

Congregational
Christian Churches
NATIONAL ASSOCIATION

"Connections"

June, 1992

Mansfield, Ohio



The First Congregational Church
Mansfield, Ohio

3.8
NACCC
1992

1992 Yearbook

The Congregational Library
14 Beacon Street
Boston, MA 02108

1992 Annual Meeting--Mansfield, Ohio

Theme: "Connections"

Source: "For as the body is one, and hath many members, and all the members of that one body, being many, are one body: so also is Christ."
---I Corinthians 12:12

**CONGREGATIONAL CHRISTIAN CHURCHES
NATIONAL ASSOCIATION**

1992

YEARBOOK

Containing statistics for the calendar year 1990
or the most recent fiscal year of Member Churches
and

Personnel Names and Addresses submitted by
August 15, 1991

PRICE \$8.00

Edited in the Offices of the Association

8473 South Howell Avenue

P.O. Box 1620

Oak Creek, Wisconsin 53154-0620

(414) 764-1620

or

1-800-262-1620

CONTENTS

THE MODERATOR'S MESSAGE	3
THE EXECUTIVE SECRETARY'S MESSAGE	5
ANNUAL MEETINGS	6
OFFICIAL FAMILY; REPORTING RELATIONSHIPS	8
CCCNA OFFICERS	9
EXECUTIVE STAFF HISTORY	10
EXECUTIVE STAFF	11
EXECUTIVE COMMITTEE	12
THE CONGREGATIONALIST	15
CCCNA COMMITTEES	16
DIVISIONS OF THE CORPORATION	
Building and Loan Fund	22
Congregational Church Development	24
Congregational Foundation for Theological Studies	26
Division for the Ministry	28
Missionary Society	30
COMMISSIONS OF THE CCCNA	
Functions of the Commission	33
Christian Education	34
Communications	36
Spiritual Resources	38
Women's	40
World Christian Relations	42
Youth	44
National Association of Pilgrim Fellowship	46
Heritage of Pilgrim Endeavor	47
CHURCHES OF THE NATIONAL ASSOCIATION	48
THE ROLL CALL OF STATES	49
Member Churches	50
Associate Member Churches	145
Honorary Member Churches	146
Affiliated Associations and Conferences	147
AREA ASSOCIATIONS & FELLOWSHIPS	149
ALPHABETICAL DIRECTORIES	
Congregational Ministers	168
Ordinations for 1990-1991	183
CFTS Students	184
Christian Education Directors	185
Ambassadors	188
ARTICLES AND BYLAWS	
Articles of Association	191
Bylaws of Association	198
Articles of Incorporation	210
Bylaws of Corporation	214
INDEX: Area Association Officers, Consultants, & Official Family	223

THE MODERATOR'S MESSAGE

"Connections" is the theme for our 38th Annual Meeting, to be held in Mansfield, Ohio, June 28 to July 1, 1992. It is a theme that is rooted in that powerful message of Paul to the Church of Corinth where he states, "For as the Body is one and hath many members, and all the members of that one Body, being many are one Body: so also is Christ," I Corinthians 12:12. In this last decade of the 20th Century, it is time that we as Congregationalists carefully examine all our "connections" that enable us to function effectively as a Christian people in a heterogeneous 20th Century Society.

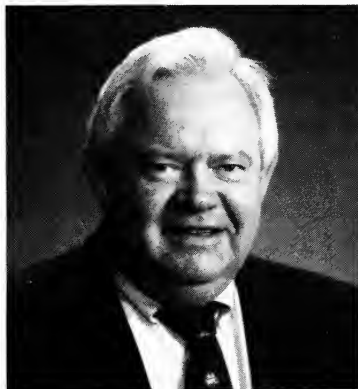

Our society is struggling with the unknowns explicit in the expanding universe and knowns of modern materialism that appear to reduce all human activity to the dollars that are available for weekly distribution.

Our connections as a Christian people are the source of power and commonality that propel us forward and help us respond to the challenges of our generation and of the generations yet to come. Most fundamental in our society are those family connections that we depend upon and that we must seek to strengthen each day of our lives. We are all aware of the many forms that those family connections have taken in these closing years of the 20th Century. As Christians, we deeply value this most fundamental of societal connections, and we find that as we strengthen this connection, the purpose of life and living gains stature.

As members of Congregational Churches, of great value is the connection that each of us experience individually and through our families with our local church. The local church provides a forum within which we can nurture our Christian being and educate our family in the development of basic Christian principles.

Organization into connective Christian Churches developed through the ages as a result of the earliest church teaching. Our own tradition evolved out of the teachings and traditions of our Pilgrim Fathers who have endowed us with the tradition of faith, fellowship, and freedom, which serve as vital connections in our everyday life.

Continued next page.

The founding fathers of our National Association of Congregational Christian Churches recognized the importance of inter-church connection between our individual members' churches. Our Association has thrived during these past 38 years because there was a reason and need for its existence. This Yearbook reflects in specific detail the involvement of many individuals and the churches in which they are members, in the basic functioning of our National Association.

In functioning as a Christian people with a national prospective, it is important that we recognize and understand those other people within our nation who are striving to obtain the same goals as we but may be following different paths in attempting to achieve that end. We must be mutually supportive of our brothers and sisters in Christ so that all of us can achieve that which God has directed.

Through the history of our Association, we have strongly fostered the International Congregational Fellowship. This has proved to be extremely important connectually to each of us, our churches, and our National Association. But we must also look beyond the churches of our faith to nurture connections with peoples of the other great religious communities. Each of us as a Christian gains strength and purpose through knowledge. Our inter-religious connections with other world peoples can permit us to provide a significant witness that will strengthen our religious commitment.

Connections are crucial to our well-being as Christian people. It is incumbent that each of us foster those Connections in our daily lives.

We hope to meet you all in Mansfield and strengthen these Connections next June.

Steven S. Hoth
Moderator

THE EXECUTIVE SECRETARY'S MESSAGE



This is an Open Letter to my successor, Michael Robertson, who begins his term as Executive Secretary on October 1, 1991.

September 1, 1991

Dear Mike:

You are stepping into a position of vast opportunity, high-level inspiration, gratification in service and the development of many new friends. In just one month, when you become the Executive Secretary of this Association, you will be fully involved with our

churches and individuals . . . working toward the ultimate goal of bringing people to God.

You must be accepting of the diverse personalities and theologies of the many ordained persons and lay people with whom you will come in contact. Whatever their respective directions as Congregationalists, Mike, each one has chosen freedom of worship and the autonomy of the local church. Respect that individuality and autonomy, for it is on this course that we all agree.

Make certain you look at your role in this fellowship as one person, among many, who assists others in a Christian endeavor. It is for service that our Association Office exists. This is not a hierarchy. You are the Executive Secretary, not an Executive Director or President. Our member churches, through their respective delegates gathered at Annual Meetings, will make the major decisions. Between Annual Meetings, the Executive Committee/Board of Directors will function as the Association. You will work with them, as well as the more than 100 volunteer workers in our Official Family. These people implement the many programs for ministerial assistance, missions support, church development, youth programs, spiritual resources, communications, and more.

You will travel to many churches and meetings of all kinds. Your fellow Congregationalists, Mike, will welcome you and work closely with you. Your experience in this position will be tremendously rewarding. There is a Christian love that flows through this fellowship --- a love, you will conclude, far exceeds the material and monetary benefits that go with the job.

So, treat these people well, Mike. The returns will be many-fold!

J. Fred Rennebohm

ANNUAL MEETINGS OF THE ASSOCIATION

No.	Date	Place	Moderator	Chairman, Ex. Com.	Executive Secretary
1.	1955, November	Detroit, MI	John H. Alexander		
2.	1956, October	Wauwatosa, WI	B.Z. Kastler		Harry Johnson
3.	1957, October	Hartford, CT	Neil H. Swanson, Jr.	Ernest S. Crosby	Harry Johnson
4.	1958, October	Detroit, MI	George V. Bohman	Harry R. Butman	Harry Johnson
5.	1959, June	Los Angeles, CA	Henry David Gray	Harry R. Butman	Neil H. Swanson, Jr.
6.	1960, October	Maywood, IL	Gordon W. Kingsbury	George V. Bohman	Neil H. Swanson, Jr.
7.	1961, August	Cheyenne, WY	Max Strang	John H. Alexander	Neil H. Swanson, Jr.
8.	1962, August	Minneapolis, MN	Laurance E. Frost	Leonard H. Maunder	Neil H. Swanson, Jr.
9.	1963, June	Hartford, CT	Harry R. Butman	Leslie G. DeinStadt	Neil H. Swanson, Jr.
10.	1964, June	Wichita, KS	Ernest S. Crosby	William K. Stoufer	Neil H. Swanson, Jr.
11.	1965, June	Pomona, CA	Bruce H. Masselink	Erwin A. Britton	A. Vaughan Abercrombie
12.	1966, June	Southfield, MI	Cary H. Mead	Robert B. Black	A. Vaughan Abercrombie
13.	1967, June	Racine, WI	Howard Conn	Paul A. Miller	A. Vaughan Abercrombie
14.	1968, June	Lincoln, NE	William K. Stoufer	Edward W. Adams	A. Vaughan Abercrombie
15.	1969, June	Grand Rapids, MI	Malcolm K. Burton	Howard E. Bull	A. Vaughan Abercrombie
16.	1970, June	Taunton, MA	Paul A. Miller	A. S. Irvine	Donald R. Brownell
17.	1971, June	Bowling Green, OH	Donald R. Brownell	Louis B. Gerhardt	John H. Alexander
18.	1972, June	Green Bay, WI	William E. C. Bulkeley	Robert G. Morris	John H. Alexander
19.	1973, June	Northfield, MN	Erwin A. Britton	Leland C. Johnson	John H. Alexander

20.	1974, June	Tacoma, WA	Edward W. Adams	Harry R. Butman	John H. Alexander
21.	1975, June	Wichita, KS	Raymond A. Waser	Marion Luenberger	John H. Alexander
22.	1976, June	Wenham, MA	A. S. Irvine	Wayne Crockett	Erwin A. Britton
23.	1977, June	Milwaukee, WI	Walter A. Boring	Richard J. Bower	Erwin A. Britton
24.	1978, June	Toledo, OH	John A. Strom	John R. Elmore	Erwin A. Britton
25.	1979, June	Pomona, CA	Norman S. Ream	Harold G. Frenz	Erwin A. Britton
26.	1980, June	Galesburg, IL	Helen Jo Berkaw	Benton S. Gaskell	Erwin A. Britton
27.	1981, June	Grand Rapids, MI	Louis B. Gerhardt	W. Robert Lotz	Erwin A. Britton
28.	1982, July	Pittsburgh, PA	Roland L. Sutton	Terence E. Johnson	Erwin A. Britton
29.	1983, June	Lansing, MI	Richard J. Bower	Joyce Orr	A. Ray Appelquist
30.	1984, June	Fresno, CA	Marion Luenberger	Clifford D. Schutjer	A. Ray Appelquist
31.	1985, July	Gorham, ME	Robert J. L. Williams	Barbara Janikowsky	A. Ray Appelquist
32.	1986, June	Estes Park, CO	Elvera Leversuch	Lloyd M. Hall, Jr.	J. Fred Rennebohm
33.	1987, June	Chicago, IL	John R. Elmore	Sara Jane Cunningham	J. Fred Rennebohm
34.	1988, June	Green Bay, WI	Barbara S. Janikowsky	Grant Stannard	J. Fred Rennebohm
35.	1989, June	North Dartmouth, MA	Clifford D. Schutjer	Joseph B. Polhemus	J. Fred Rennebohm
36.	1990, June	Beloit, WI	Harold G. Frenz	Nancy Smart	J. Fred Rennebohm
37.	1991, June	Seattle, WA	Lloyd M. Hall, Jr.	Donald Williamson	J. Fred Rennebohm
38.	1992, June*	Mansfield, OH			

*presently in the planning stages

CONGREGATIONAL CHRISTIAN CHURCHES

An Association
August 15, 1991

391 Member Churches

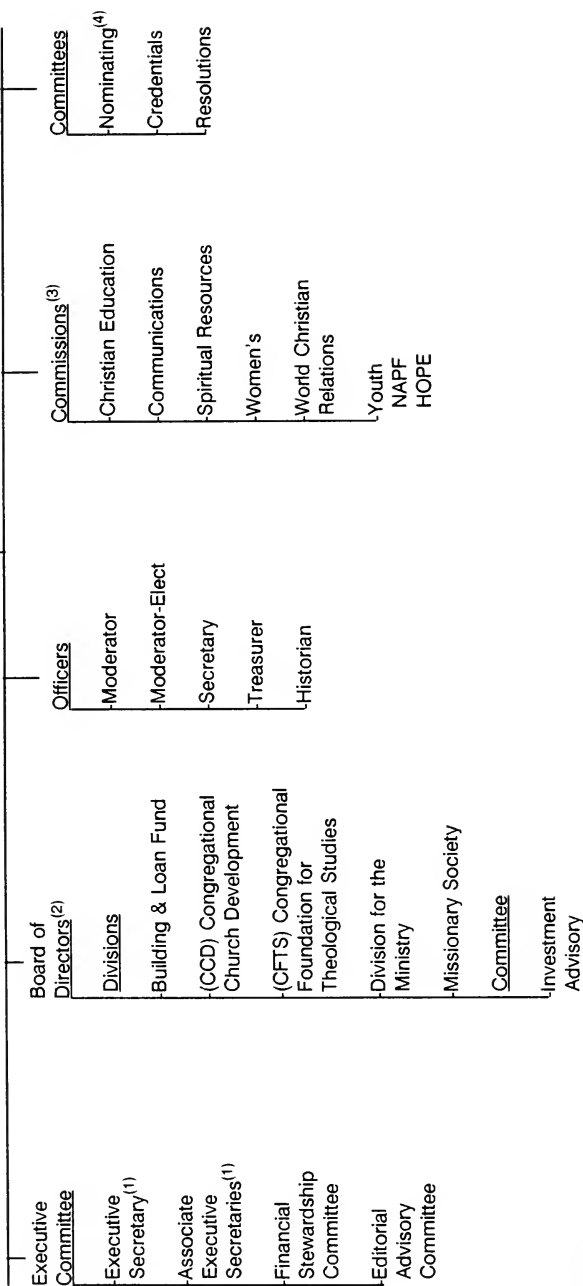

Notes

- (1) Appointments by the Executive Committee to these positions are ratified by delegates representing member churches.
- (2) Comprised of Executive Committee members plus the Moderator and Moderator-Elect.
- (3) Commission members are nominated by the Executive Committee and elected by delegates representing member churches.
- (4) Nominates Officers, members of the Executive Committee and members of the Credentials Committee.

OFFICERS

MODERATOR

Mr. Steven S. Hoth
(JoEllen)

Nikonha Place
Burlington, IA 52601
Home: (319) 752-6863
Office: (319) 754-7545

MODERATOR-ELECT

Rev. Karl D. Schimpf
(Dottie)

11227 N. Bobolink
Mequon, WI 53092
Home: (414) 242-2621
Office: (414) 352-6123

IMMEDIATE PAST MODERATOR

Rev. Dr. Lloyd M. Hall, Jr.
(Hannah)

1143 College Avenue
Racine, WI 53403
Home: (414) 634-5999
Office: (414) 633-6039

ASSOCIATION & CORPORATION SECRETARY

Mrs. Gary Kuester
(Anne)

3031 Bay View Drive
Green Bay, WI 54311
Phone: (414) 468-1114

TREASURER

Mr. Daniel A. Schulz
(Carolyn)

13595 W. Park Avenue
New Berlin, WI 53151
Phone: (414) 786-3489

HISTORIAN

Rev. Dr. John H. Alexander
(Donna)

10701 Garnette Drive
Sun City, AZ 85373
Phone: (602) 933-2676

LEGAL COUNSEL

Mr. Walter S. Davis
Davis & Kuelthau

111 East Kilbourn Avenue
Milwaukee, WI 53202
Phone: (414) 276-0200

**PERSONS WHO HAVE SERVED
- OR PRESENTLY SERVE -
ON THE EXECUTIVE STAFF
OF THE ASSOCIATION**

1955 (Year Established) to Date

Abercrombie, A. Vaughan	1965-1968
Alexander, John H.	1967-1975
Appelquist, A. Ray	1975-1985
Beck, Marilyn A.	1988-1990
Boring, Walter A.	1982-1987
Britton, Erwin A.	1975-1981
Brown, George W. Jr.	1969-1979
Brownell, Donald R.	1969
Clark, Harry W.	1984-Present
Claxton, John W.	1963-1969
Deinstadt, Leslie G.	1965-1966
Frentz, Harold G.	1979-1988
Gray, David L.	1979-1986
Halcomb, Michael P.	1987-Present
Johnson, Harry	1955-1958
Kime, F. Willard	1960-1962
Matheny, Michael	1986-1987
Paetow, Roberta	1967-1981
Rennebohm, J. Fred	1985-1991
Robertson, Michael S.	1991-Present
Scanland, Robert H.	1962-1964
Swanson, Neil H. Jr.	1959-1964
Vernon, Walter J.	1970-1974
Walls, Sharon M.	1980-1988

EXECUTIVE STAFF

8473 South Howell Avenue
P.O. Box 1620, Oak Creek, Wisconsin 53154
Phone: (414) 764-1620
or
1-800-262-1620

EXECUTIVE SECRETARY

(To September 30, 1991)
Dr. J. Fred Rennebohm
(Marilynn)
Home Phone: (414) 786-8329

(Beginning October 1, 1991)
Michael S. Robertson
(Peggy)
Office Phone: (414) 764-1620 or
1-800-262-1620

ASSOCIATE EXECUTIVE SECRETARY FOR MISSIONS & CONGREGATIONAL CHURCH DEVELOPMENT

Rev. Dr. Michael P. Halcomb
(Bonnie)
Home Phone: (414) 332-1976

ASSOCIATE EXECUTIVE SECRETARY FOR MINISTERIAL DEVELOPMENT & SERVICE

Rev. Dr. Harry W. Clark
(Nora)
Home Phone: (414) 375-1074

EXECUTIVE COMMITTEE

1988-1992

Mr. Albert L. Huber
(Willa)

1046 W. Brown
Fresno, CA 93705
Home: (209) 229-0889
Office: (209) 222-3709

Mrs. Richard Liles
(Joan)

203 S. Park Drive
Hutchinson, KS 67502
Home: (316) 662-6391
Office: (316) 665-4735

Rev. Jere G. Stone
(Sharon)

3718 Roth Terrace
Skokie, IL 60076
Phone: (708) 673-0944

1989-1993

Mr. D. Keith Deacon (1990)
(Lois)

28336 Peppermill Road
Farmington Hills, MI 48331
Phone: (313) 553-2847

Rev. Carol DiBiasio-Snyder
Vice-Chairman
(Ralph)

1502 N. Main Street
Oshkosh, WI 54901
Home: (414) 231-0121
Office: (414) 231-7520

Mr. Theodore A. Flynn
Chairman
(Carolyn)

c/o PMC
1611 N. San Fernando Boulevard
Burbank, CA 91504-4196
Home: (213) 877-8513
Office: (818) 841-6030

Continued next page.

EXECUTIVE COMMITTEE (Continued)

1990-1994

- Mrs. Doris M. Cox
671 High Street
Hanson, MA 02341
Phone: (617) 293-2110
- Mr. Edward A. Dickinson
(Margaret)
7515 N. Links Way
Milwaukee, WI 53217
Home: (414) 352-4228
Office: (414) 241-9140
- Rev. Dr. Philip A. Muth
(Peggy)
First Congregational Church
1511 Church Street
Wauwatosa, WI 53213
Home: (414) 257-3099
Office: (414) 258-7375

1991-1995

- Prof. Donald L. Bentley
(Penny)
1826 Roanoke Road
Claremont, CA 91711
Home: (714) 624-9195
Office: (714) 621-8000 x2941
- Rev. David A. Hawk
(Linda)
316 Edgewood Drive
Berea, OH 44017
Home: (216) 234-9712
Office: (216) 826-1641
- Mrs. Donald Mullen
(Barbara J.)
547 Falcon Avenue
Staten Island, NY 10306
Home: (718) 987-5261
Office: (212) 973-4117
-

SUBCOMMITTEES OF THE EXECUTIVE COMMITTEE

Personnel and Administration	Carol DiBiasio-Snyder, Chair Theodore Flynn Donald Bentley Philip Muth
Budget	D. Keith Deacon, Chair Edward Dickinson Barbara Mullen Albert Huber
Interim	Theodore Flynn, Chair Carol DiBiasio-Snyder Joan Liles Jere Stone D. Keith Deacon Anne Kuester, Ex Officio
Membership, Bylaws and Procedures	Philip Muth, Chair Edward Dickinson Donald Bentley David Hawk
Nominations and Appointments	Joan Liles, Chair D. Keith Deacon Doris Cox Jere Stone Anne Kuester, Ex Officio

CORPORATE DIVISION MEMBERS

Building & Loan Congregational Church Development	D. Keith Deacon
C.F.T.S.	D. Keith Deacon
Division for the Ministry	Theodore Flynn
Missionary Society	Jere Stone Joan Liles

LIAISON ASSIGNMENTS

Christian Education	Doris Cox
Communications	Carol DiBiasio-Snyder
Spiritual Resources	Philip Muth
Women's Commission	Barbara Mullen
World Christian Relations	David Hawk
Youth	Donald Bentley
Nominations, N.A. Officers	Joan Liles
Credentials	Jere Stone
Resolutions	Albert Huber
Financial Stewardship	Theodore Flynn
N.A. Ambassadors	Carol DiBiasio-Snyder
Editorial Advisory	Edward Dickinson
Investment Advisory	D. Keith Deacon

THE CONGREGATIONALIST

Mr. Joseph B. Polhemus, Editor
(Berenice)

1105 Briarwood Road
Mansfield, OH 44907
Phone: (419) 756-5526

Mrs. Ted Stiffler, Asst. Editor
(Ellen)

34 Frederick Street
Lexington, OH 44904
Phone: (419) 884-2737

EDITORIAL ADVISORY COMMITTEE

1989-1992

Mr. P. Maurice Bishea

6904 Old Sauk Court
Madison, WI 53717
Phone: (608) 833-5613

1990-1993

Mrs. Kay James

Words, Highway 51, North
Northridge Mall
Portage, WI 53901
Home: (608) 981-2514
Office: (608) 742-7671

1991-1994

Mrs. Robert Johnson
(Barbara)

560 Glen Drive
Madison, WI 53711
Home: (608) 238-0308
Office: (608) 251-3611

Liaison Member

Mr. Edward Dickinson

CREDENTIALS COMMITTEE

(One Year Term)

Rev. Donald C. Mullen
Chairman
(Barbara)

547 Falcon Avenue
Staten Island, NY 10306
Home: (718) 987-5261
Office: (718) 351-3667

Mrs. John Colby
(Grace B.)

1196 Burkwood Road
Mansfield, OH 44907
Phone: (419) 756-2680

Rev. Howard Killingbeck
(Kathleen)

1526 Boyd Street
Ashland, NE 68003
Phone: (402) 944-7541

Liaison Member

Rev. Jere Stone

**PROGRAM COMMITTEE-1992 ANNUAL MEETING
MANSFIELD, OHIO**

Mr. Steven S. Hoth
(JoEllen)

Nikonha Place
Burlington, IA 52601
Home: (319) 752-6863
Office: (319) 754-7545

Rev. Dr. John Doud
(Catherine)

2510 Spring Arbor Road
Jackson, MI 49203
Home: (517) 789-7571
Office: (517) 789-4824

Mrs. Phillip J. Eckert
(Ellen)

Rt. 4, Schiago Trail
Ashland, OH 44805
Home: (419) 368-3875
Office: (419) 756-3046

Mr. Theodore A. Flynn
(Carolyn)

c/o PMC
1611 N. San Fernando Boulevard
Burbank, CA 91504-4196
Home: (213) 877-8513
Office: (818) 841-6030

Mr. Jim Henson
(Joni)

937 Shelby-Ontario Road
Mansfield, OH 44906
Home: (419) 529-4412
Office: (419) 755-5570

Rev. Joe V. Hotchkiss
(Lillian)

29 Lynette Place, South
Westerville, OH 43081
Home: (614) 882-5716
Office: (614) 471-2168

Continued on next page.

PROGRAM COMMITTEE (Continued)

Mrs. R. Kenney Orr
(Joyce)

3147 Madison Street
Waukesha, WI 53188
Home: (414) 542-7215
Office: (414) 523-4400

Mr. Joseph Polhemus
(Berenice)

1105 Briarwood Road
Mansfield, OH 44907
Phone: (419) 756-5526

Rev. Karl D. Schimpf
(Dottie)

11227 N. Bobolink
Mequon, WI 53092
Home: (414) 242-2621
Office: (414) 352-6123

Rev. Clifford Schutjer
(Pat)

640 Millsboro Road
Mansfield, OH 44903
Home: (419) 756-5892
Office: (419) 756-3046

Ex Officio
Michael S. Robertson

National Association Office
Phone: (414) 764-1620 or
1-800-262-1620

— — —

NOMINATING COMMITTEE OF THE ASSOCIATION

1990-1992

Mr. Edward W. Adams
(Virginia)

1201 W. Main Street
Marshalltown, IA 50158
Home: (515) 753-8787
Office (515) 753-3327

Mrs. Earl Janikowsky
(Barbara)

1225 E. Manor Circle
Milwaukee, WI 53217
Phone: (414) 352-7567

Rev. Paul N. Ray
Chairman
(Agneta)

1112 Eaton Avenue
Beloit, WI 53511
Home: (608) 365-2888
Office: (608) 362-6857

1991-1993

Rev. Richard J. Bower

5737 Allott Avenue
Van Nuys, CA 91401
Phone: (818) 780-3101

Mrs. Allen Smart
(Nancy)

7711 Wheeler Island Road
Three Lakes, WI 54562
Phone: (715) 546-2470

Rev. Steven H. Ware Bailey

15000 Southfield Road
Detroit, MI 48223
Home: (313) 356-0175
Office: (313) 272-3550

— — —

FINANCIAL STEWARDSHIP COMMITTEE

1988-1992

Mr. Grant Stannard
Chairman
(Katherine)

P.O. Box 4064
Wichita, KS 67204
Home: (316) 684-1058
Office: (316) 744-0433

Mr. Roland Sutton
(Nancy)

P.O. Box 728
Norway, ME 04268
Phone: (207) 743-8824

1989-1993

Mr. Ralph Charbonneau
(Martí)

1531 Sunset Avenue, S.W.
Seattle, WA 98116
Home: (206) 935-5575
Office: (206) 244-3404

Mr. Joseph B. Polhemus
(Berenice)

1105 Briarwood Road
Mansfield, OH 44907
Phone: (419) 756-5526

1990-1994

Mrs. Eric Lison (1991)
(Susan)

P.O. Box 1024
Big Piney, WY 83113
Home: (307) 276-3842
Office: (307) 276-3554

Mr. Charles Schmelzer (1991)
(MaeDeane)

E2321 Casper Drive
Spokane, WA 99223
Phone: (509) 448-8375

1991-1995

Mr. Carroll Metzner
(Peggy)

733 Huron Hill
Madison, WI 53711
Home: (608) 233-5288
Office: (608) 257-3764

Ex Officio

Michael S. Robertson
Dan Schulz

Association Office
Phone: (414) 764-1620 or
1-800-262-1620

Liaison Member

Mr. Theodore A. Flynn

INVESTMENT ADVISORY COMMITTEE

The Investment Advisory Committee directs the investment of Association endowment and reserve funds, in accordance with previously established criteria. These investments are managed by a professional investment manager, whose performance is regularly matched against industry standards by Committee members.

Mr. Keith Naeve, Chairman
(Diane)

1514 Jefferson
Racine, WI 53404
Home: (414) 637-6953
Office: (414) 637-6955

Mr. Arthur Ebert
(Joan)

9632 N. Valley Hill Drive
Mequon, WI 53092
Home: (414) 241-9632
Office: (414) 276-5100

Mr. Robert C. Brunner
(Audrey)

8330 N. Green Bay Road
River Hills, WI 53209
Home: (414) 354-7809
Office: (608) 255-6767

Mr. R. Ron Heiligenstein
(Judith)

8210 N. Green Bay Road
Milwaukee, WI 53209
Phone: (414) 354-2121

Dr. J. Fred Rennebohm
(Marilynn)

1390 Crescent Drive
Elm Grove, WI 53122
Phone: (414) 786-8329

Ex Officio

Mr. Grant Stannard
(Katherine)

P.O. Box 4064
Wichita, KS 67204
Home: (316) 684-1058
Office: (316) 744-0433

Liaison Member

Mr. D. Keith Deacon

BUILDING AND LOAN FUND **(A Division)**

The Building and Loan Fund was originally incorporated in April, 1959 (without stock and not for profit). In March, 1962, the incorporated Fund was dissolved and its assets were transferred to the Corporation for the Association, with the Building and Loan Fund becoming a Division of the Corporation.

Its purpose is to promote, encourage, assist, and - in any manner - aid the establishment, building, remodeling, maintenance, repair, location and/or relocation of Congregational Christian Churches which are members of - or affiliated with - the Association. It seeks and encourages contributions so that it may extend assistance to an increasing number of Churches. The chairman of this Division is appointed by the Executive Committee.

1988-1992

Mr. Chester Bishop
Chairman
(Frances)

18225 99th Drive
Sun City, AZ 85373
Phone: (602) 972-8735

Mr. Richard Farrand (1989)
(Virginia)

846 E. Comstock Avenue
Glendora, CA 91740
Phone: (818) 335-5800

1989-1993

Mr. John McElroy

600 Michigan Avenue
Evanston, IL 60202
Home: (708) 491-6732
Office: (708) 564-6047

Continued next page.

BUILDING AND LOAN FUND
(Continued)

1990-1994

Mr. Ries J. Behling
(Pat)

909 W. Mequon Road
Mequon, WI 53092
Home: (414) 242-6802
Office : (414) 241-5800

Mr. Art Wallach
(Lee)

379 Nob Hill Drive
Akron, OH 44303
Phone: (216) 836-4815

1991-1995

Mr. A.L. Barron
(Geraldine E.)

1892 Wight
Millbury, OH 43447
Phone: (419) 836-6292

Corporate Member
D. Keith Deacon
(Lois)

28336 Peppermill Road
Farmington Hills, MI 48331
Phone: (313) 553-2847

— — —

CONGREGATIONAL CHURCH DEVELOPMENT (A Division)

A statement of purpose for the Congregational Church Development Division appears in the Bylaws of the Corporation for the National Association as follows:

"To serve as the Agency of the National Association of Congregational Christian Churches in encouraging and supporting the organization and development of new Congregational Christian Churches by such methods and in such locations as the Division may determine appropriate after due study and survey; including response to the inquiries of self-generating groups which may request counsel and support from the National Association for such a purpose."

The Division has the power to accept, accumulate, and expend funds designated for the above purposes, all funds being held in the name of the Corporation for the Association. It elects its own officers, and reports semi-annually to the Executive Committee sitting as the Board of Directors of the Corporation. It also is involved in the promotion and administration of the Ten Dollar Club, as well as offering counsel and support to existing Congregational Churches with special problems.

1988-1992

Miss Lois A. Heilmann
Chairman

9 Ridge Avenue
Pittsburgh, PA 15223
Home: (412) 781-7935
Office: (412) 355-2977
(Monday & Friday)

Mr. Rick Peretto
(Judy)

2107 Burr Court
Santa Cruz, CA 95062
Home: (408) 475-7161
Office: (408) 426-7600

Continued next page.

CONGREGATIONAL CHURCH DEVELOPMENT (Continued)

1989-1993

Rev. Richard P. Buchman
(Sandy)

1138 Lakefield Road
Grafton, WI 53024
Home: (414) 377-2915
Office: (414) 377-3938

Rev. Dr. Jeane Spoor
(William)

625 W. Oakdale
Ft. Wayne, IN 46807
Home: (219) 456-3801
Office: (219) 423-9424

1990-1994

Rev. Dr. William Genda
(Lynn)

545 N. O'Plaine Road
Gurnee, IL 60031
Phone: (708) 263-7787

Rev. Rutha Sharpe (1991)

16605 E. Warren Avenue
Detroit, MI 48224
Home: (313) 331-9335
Office: (313) 526-4889

1991-1995

Rev. John W. Currier
(Lisa Hcbert)

719 Hawthorne Lane
Hartland, WI 53029
Home: (414) 367-8153
Office: (414) 367-5631

Rev. Sam Tallent
(Mindy)

P.O. Box 500
Lyons, CO 80540
Home: (303) 823-6981
Office: (303) 823-6726

Corporate Member
D. Keith Deacon
(Lois)

28336 Peppermill Road
Farmington Hills, MI 48331
Phone: (313) 553-2847

CONGREGATIONAL FOUNDATION FOR THEOLOGICAL STUDIES (A Division)

The Congregational Foundation for Theological Studies was established in 1961 as a response to the concern many people were expressing for where the churches were to find ministers whose commitment, training and preparation fitted them uniquely for service to these churches of the Congregational Way.

It represents an unusual approach to theological education designed to serve the special requirements of our diverse Congregational fellowship in which no single theological or social viewpoint can represent all of the churches.

CFTS is, as the name denotes, a Foundation which provides financial aid in the form of grants and scholarships and thereby places a fine theological education within the reach of all potential Congregational ministers. It also seeks to enrich each student's program academically by providing a directed study in Congregational History and Polity and by providing annual seminars on topics related to ministry in the Congregational Churches. To provide experience in the practice of ministry, each student is required to serve an internship in an approved CCCNA teaching church. By giving equal emphasis to the financial, the academic and the practical portions of the program, the Congregational Foundation for Theological Studies provides unusually fine preparation for ministry in Congregational churches of our Association.

To continue its mission and to assure the future of the Congregational ministry, the Foundation depends on the member churches of the Association to:

Provide regular financial support;

Identify talented and committed men and women, and to challenge them to give serious consideration to the Congregational ministry as a vocation;

Provide practical work experiences in Congregational churches for CFTS interns.

For additional information, contact the CFTS Dean:

The Rev. Dr. Harry W. Clark
P.O. Box 1620
Oak Creek, WI 53154

Continued next page.

C.F.T.S. (Continued)

1988-1992

Rev. D. Elizabeth Audette
Chairman
(Michael)

P.O. Box 51
Colebrook, CT 06021
Phone: (203) 379-2517

Mr. Jerold R. Cochran

1191 South 1700 East
Salt Lake City, UT 84108
Phone: (801) 582-7871

1989-1993

Mrs. Walter Boring
(Katy)

2161 Hacienda Street
Redding, CA 96003
Phone: (916) 223-3297

Rev. E. Neil Hunt
(Sharon)

21355 Meadowbrook
Novi, MI 48050
Phone: (313) 348-7757

1990-1994

Mr. Larry O. Kemper

1109 Washington Avenue
Alton, IL 62002
Home: (618) 462-5632
Office: (314) 542-3190

Rev. William S. Trump, Jr.
(Kathryn)

132 Golf Lane
Burlington, IA 52601
Home: (319) 754-5699
Office: (319) 752-4444

1991-1995

Rev. Dr. Daniel N. Schowalter
(Diane S.)

414 Cramford Drive
Racine, WI 53402
Home: (414) 639-8293
Office: (414) 551-5884

Rev. Dr. Jay M. Terbush IV
(Marlene)

1003 Lincolnshire Drive
St. Johns, MI 48879
Home: (517) 224-3440
Office: (517) 224-2636

Corporate Member

Mr. Theodore A. Flynn
(Carolyn)

c/o PMC, 1611 N. San Fernando Blvd.
Burbank, CA 91504-4196
Home: (213) 877-8513
Office: (818) 841-6030

DIVISION FOR THE MINISTRY

The chief concern of this Division is for the Congregational ministry in its variety of forms. Through the office of the Staff Secretary for Pastoral Relations, support and aid is offered search committees as they seek ministers for churches of the Association, and consultation is offered to churches and ministers seeking to resolve problems and conflicts. The Office of Pastoral Relations also maintains current files of records and profiles for each Association member church, and credentials and professional dossiers for ministers. In addition, the Division for the Ministry acts as the agent for the Congregational churches for the endorsement of military, Veterans Administration, hospital and prison chaplains.

The Division also administers several special funds:

The Ministerial Assistance/Enrichment Fund provides emergency financial assistance to ministers, both active and retired. Also, financial support is offered for a variety of continuing education opportunities. With resources of this fund, the Ministers' Convocation is planned and presented by the Division Board.

The Retired Ministers' Fund was established by the Rev. Dr. Max Strang, a long-time Congregational minister, and Mr. Fred Hoerner, a Congregational layman, to recognize the value of the service rendered by retired Congregational ministers and their spouses. This fund has been supported generously by the churches of the Association and now provides an annual stipend to all retired ministers who have served CCCNA churches.

The Winthrop Administration Fund was established in 1987 by the Division Board to provide for the cost of administering the programs and services of the Division. As the Winthrop Fund endowment grows, the income from it will reduce, and perhaps someday eliminate, the dependence of the Division on the Association's Fund for Shared Ministries.

1988-1992

Rev. Dr. Richard Kurrasch
Chairman
(Ann)

1314 Northwood
Royal Oak, MI 48073
Home: (313) 435-0108
Office: (313) 288-4220

Dr. Robert E. Walden
(Ethel)

1931 Mount Vernon Avenue
Toledo, OH 43607
Home: (419) 531-4833
Office: (419) 381-5695

DIVISION FOR THE MINISTRY (Continued)

1989-1993

Rev. James Hart
(Joyce)

123 Queenston Drive
Pittsburgh, PA 15235
Home: (412) 829-2483
Office: (412) 829-2495

Rev. Leslie R. Shultz II
(Helga M.)

201 Roberts Drive
Mukwonago, WI 53149-1129
Home: (414) 363-3240
Office: (414) 363-7249

1990-1994

Rev. Debra L. Moore (1991)

723 Palisades Beach Road #214
Santa Monica, CA 90402
Home: (213) 395-3004
Office: (818) 789-7124

Diane S. Robertson
(Mrs. Dudley)

12 Wheeler Road
Chester, NJ 07930
Home: (908) 879-6803
Office: (908) 439-2154

1991-1995

Rev. Steven H. Ware Bailey

c/o Bushnell Cong'l Church
15000 Southfield Road
Detroit, MI 48223
Home: (313) 356-0175
Office: (313) 272-3550

Dr. J.P. Karr
(Dolores)

2535 Spring Arbor Road
Jackson, MI 49203
Phone: (517) 784-7436

Corporate Member

Rev. Jere Stone
(Sharon)

3718 Roth Terrace
Skokie, IL 60076
Home: (708) 673-0944
Office: (708) 864-8332

MISSIONARY SOCIETY (A Division)

The mandate for missions comes first from Scripture, which says "Therefore go and make disciples of all nations, baptizing them in the name of the Father and the Son and the Holy Spirit..." (Matthew 28:19-20). The tradition of Congregational Churches' involvement in Christian missions began in the colonial period, and is as long and faithful as any in American history. Your Missionary Society is working to build an even deeper commitment to this ministry of outreach in the Churches of our Association.

The present Missionary Society was established in 1954, and in 1961 became a Division of the Corporation for the National Association of Congregational Christian Churches. The statement of purpose for the Missionary Society appears in the Bylaws of the Corporation, as follows:

"To serve as the missionary agent of the churches of the National Association, and of such churches as desire its service; to receive, manage, and distribute such funds and properties as may be entrusted to it according to the expressed wishes of the donors, or in the absence of such designation, by vote of the division; to counsel with such Churches as call upon it in the area of their missionary concern; and generally to stimulate the spreading of the Gospel of Jesus Christ by such means as are in keeping with the basic principles of the Congregational Christian Churches..."

Volunteer board members serve this Division and its worldwide concerns. Funds received are disbursed through the Treasury of the National Association of Congregational Christian Churches. Gifts are faithfully administered according to the wishes of the donors. Working in cooperation with its Executive Staff person, the Missionary Society monitors all selected projects so that individuals and churches in our Association may have confidence that their contributions are used with integrity and for purposes which are in valid support of Christian missions.

The Missionary Society strives to select projects that are distinctively Christian and distinctively Congregational. Currently, missionaries in fourteen countries are receiving our support. Aid is given to churches and other mission projects in the United States, some of which are cross-cultural in nature. Overall, this program of Christian missions is becoming more holistic, ministering to the needs of the whole person; including the spiritual, the physical, and the relational. All supported missions are under regular review and evaluation. The needs are genuine, and the projects are worthy of prayerful and generous support.

Continued next page.

MISSIONARY SOCIETY (Continued)

1988-1992

- Mr. Frederick D. Dunn (1989)
Chairman
(Dianne) 6635 East Oaksprings Drive
Agoura, CA 91301
Home: (818) 889-8223
Office: (818) 700-3815
- Mrs. Robert Smith
(Pamela) 318 East Acacia Road
Milwaukee, WI 53217
Home: (414) 351-2579
Office: (414) 352-6211
- Mrs. Walter Vernon
(Eleanor) 711 Grafton Place
Anaheim, CA 92805
Phone: (714) 533-3522

1989-1993

- Mrs. Donald M. Colliver
(JoAnn) 480 Madison
Birmingham, MI 48009
Home: (313) 647-7512
Office: (313) 647-5129
- Mrs. Kirby Gilmore
(Carolyn) 670 Neck Road
Rochester, MA 02770
Home: (508) 763-5206
Office: (508) 866-5055
- Mr. Donald F. Mason
(Loretta) 2235 Norside Drive
Alton, IL 62002
Phone: (618) 465-2315

Continued next page.

MISSIONARY SOCIETY (Continued)

1990-1994

Mrs. Keith Anderson
(Paula)

225 Post Oak
Wichita, KS 67206
Phone: (316) 685-6122

Mr. John Colby
(Priscilla)

Star Route 32, Box 320
Rockland, ME 04841
Phone: (207) 594-5362

Rev. Dr. John F. Doud
(Catherine)

2510 Spring Arbor Road
Jackson, MI 49203
Home: (517) 789-7571
Office: (517) 784-4824

1991-1995

Rev. Robert Dando-Thompson
(Patti)

7048 142nd Street West
Apple Valley, MN 55124
Phone: (612) 432-7076

Rev. Dr. Kenneth W. Gottman
(Judith A.)

2653 Elmwood, SE
Grand Rapids, MI 49506
Home: (616) 949-6260
Office: (616) 459-6255

Ms. Betsy Pence

3290 Purdue Street
Cuyahoga Falls, OH 44221
Phone: (216) 945-7874

Corporate Member
Mrs. Richard Liles
(Joan)

203 S. Park Drive
Hutchinson, KS 67502
Home: (316) 662-6391
Office: (316) 665-4735

— — —

COMMISSIONS OF THE NATIONAL ASSOCIATION

Functions of the Commissions

Association Commissions are extended subcommittees of the Executive Committee. They are charged with responsibilities in specific areas of concern such as Christian Education, Communications, World Christian Relations, Spiritual Resources, Women, and Youth.

Executive Committee members designate a liaison representative to each Commission. Commission members are nominated by the Executive Committee and from the floor of the Annual Meeting. They are elected by Association delegates gathered at the Annual Meeting. A full term is four years, with one-fourth of a Commission membership changing each year. Following consultation with each Commission, the Executive Committee appoints respective chairmen.

Commissions are granted considerable autonomy in carrying out their responsibilities. They report all actions promptly to the Executive Committee. Some of these recommendations require further action by the Association at its Annual Meeting. In that case, they are reviewed by the Executive Committee, and its recommendations -in turn- are submitted at the Annual Meeting.

Records of enabling resolutions, which originally brought certain Commissions into existence, are not available. It has been necessary, therefore, to draft a current statement of activities based on actual practice, thereby providing information to the membership of the Association.

Subject to availability of funds, Commissions may meet twice a year; during the fall or winter months and immediately before the Annual Meeting of the Association. Seminars and exhibits are planned by many of the Commissions in conjunction with the Annual Meeting.

COMMISSION ON CHRISTIAN EDUCATION

The Commission on Christian Education was organized in 1957 to assist churches with their Christian Education programs and to help implement the progress of the Congregational Way.

The Commission works to fulfill Christian Education needs at the local, regional, and national levels. Its services include, but are not limited to, the development and maintenance of heritage materials, guidance in curriculum selection, teacher training programs, and regional workshops. This work is accomplished with a continued awareness of changing priorities in religious education and with an emphasis on the Congregational Way of Faith, Freedom, and Fellowship.

1988-1992

Rev. Dr. David W. Nasgowitz (1989) 211 Troy Lane
Chairman Lombard, IL 60148
(Janyce H.) Phone: (708) 932-7122

Mrs. Charles Wakefield (1989) 8343 Kenyon Avenue
(Deborah) Wauwatosa, WI 53226
Home: (414) 476-8343
Office: (414) 258-7375

1989-1993

Rev. Dr. Robert B. Coates 2865 E. Canyon View Drive
(Betty Vos) Salt Lake City, UT 84109
Home: (801) 484-1269
Office: (801) 466-1331

Mrs. Robert Magie 40 Park Street
(Lynn) Adams, MA 01220
Home: (413) 743-2464
Office: (413) 743-1677

Continued next page.

COMMISSION ON CHRISTIAN EDUCATION
(Continued)

1990-1994

Mrs. Glenn Biedron
(Mimi)

2249 Parkwood Avenue
Toledo, OH 43620
Home: (419) 241-2778
Office: (419) 243-6248

Mr. James E. Hixson
(Mildred)

R.R. 1, Box 168
Whiteland, IN 46184
Phone: (317) 535-9888

1991-1995

Mrs. Lewis M. Hopfe
(Lavinia R.)

#3 Huntington
Wichita, KS 67206
Phone: (316) 682-1797

Rev. Arthur P. Ritter
(Laura)

4155 Ladysmith
West Bloomfield, MI 48323
Home: (313) 855-1619
Office: (313) 626-2737

Liaison Member
Mrs. Doris M. Cox



COMMUNICATIONS COMMISSION

The charge to the Communications Commission shall be: To create, produce, promote, and encourage the use of materials which will assist churches and individuals in their religious life, and which will promote the work of the Congregational Christian Churches.

The Commission also shall initiate materials which will be helpful in promoting and interpreting the Christian way of life from the unique perspective of Congregationalism.

1988-1992

Mr. Melvin Arthur Johnson
Chairman
(Leatha)

10331 S. Hale Avenue
Chicago, IL 60643
Phone: (312) 779-0048

Ms. Sylvia S. White

120 Prospect Hill Street
Taunton, MA 02780
Phone: (508) 824-7104

1989-1993

Rev. Richard J. Koch
(Mary)

1511 Church Street
Wauwatosa, WI 53213
Home: (414) 475-0981
Office: (414) 258-7375

Rev. G. Patrick White
(Cheryl)

318 Cutler Street
Allegan, MI 49010
Home: (616) 673-2329
Office: (616) 673-3139

Continued next page.

COMMUNICATIONS COMMISSION (Continued)

1990-1994

Mr. Brent Bissell
(Libby)

12182 N. Lake Shore Drive
LaSalle, MI 48145
Home: (313) 242-4424
Office: (313) 362-5872

Mr. J. Anthony Browne
(Claudia)

9026 Oakridge Lane
Cedarburg, WI 53012
Home: (414) 377-5015
Office: (414) 284-9486

1991-1995

Mr. Willis A. Brant
(Fern)

3311 N. Cheyenne
Tacoma, WA 98407
Phone: (206) 752-0989

Rev. Jack A. McCann
(Judith A.)

4 Monadnock Street
P.O. Box 309
Troy, NH 03465-0309
Phone: (603) 242-6252

Liaison Member

Rev. Carol DiBiasio-Snyder
(Ralph)

— — —

SPIRITUAL RESOURCES COMMISSION

The Spiritual Resources Committee was raised to Commission status at the 1967 Annual Meeting, and given the following charge:

The Spiritual Resources Commission shall be charged with the responsibility of encouraging and increasing the knowledge and love of God in both personal and corporate devotions, and of witnessing in the world to Christ and His Gospel.

The Spiritual Resources Commission undergirds the spiritual aspects of the National Association, and acts as a continuing stimulus to the devotional life of the churches. This work is carried on by volunteers, sharing their perspective of God's love and experience of Christian community with one another.

"For where two or three are gathered in my name, there am I in the midst of them."

-Matt. 18:20

1988-1992

Mrs. James Beinke
Chairman
(Marjorie)

107 S. Main/P.O. Box 215
Roscommon, MI 48653
Phone: (517) 275-5055

Ms. Ragna Gauger

56 Jacqueline Road, Suite 11
Waltham, MA 02154
Phone: (617) 647-1211

1989-1993

Rev. Ralph M. DiBiasio-Snyder
(Carol M.)

1502 N. Main Street
Oshkosh, WI 54901
Home: (414) 231-0121
Office: (414) 231-7520

Mrs. Richard Freeman (1991)
(Elaine)

6 Church Street
Kingston, NH 03848
Phone: (603) 642-8130

Continued next page.

SPIRITUAL RESOURCES COMMISSION (Continued)

1990-1994

Rev. Mary Marcoux (1991)

12239-62nd Street North
Stillwater, MN 55082
Home: (612) 430-1320
Office: (612) 439-5667

Rev. Robert T. Carlson
(V. Elaine)

Rt. 1, Box 514
Orrington, ME 04474
Phone: (207) 825-3404

1991-1995

Rev. William Rafuse
(Donna)

23 Bozrah Street
Bozrah, CT 06334
Home: (203) 887-6714
Office: (203) 889-7794

Rev. Gregg D. Swope
(Beth)

7887 Cleveland Street
Rapid River, MI 49878
Home: (906) 474-6901
Office: (906) 474-6646

Liaison Member

Rev. Dr. Philip A. Muth
(Peggy)

— — —

WOMEN'S COMMISSION

The objective of the Women's Commission is to support and encourage women in their changing roles in families, churches and communities. The objective is achieved by communicating effectively, developing and disseminating resource materials and providing opportunities for financial stewardship.

1988-1992

Mrs. Phillip J. Eckert
(Ellen H.)

Rt. 4, Schiago Trail
Ashland, OH 44805-9804
Home: (419) 368-3875
Office: (419) 756-3046

Mrs. Arthur Smith
(Allison B.)

Box 194
Pittsford, VT 05763
Phone: (802) 483-2998

1989-1993

Mrs. Darrel Risseeuw
(Nancy)

1543 Jackson Street
Beloit, WI 53511
Phone: (608) 362-7491

Mrs. Harry A. Walbridge
Chairman
(Marjorie T.)

P.O. Box 652
Roscommon, MI 48653
Phone: (517) 275-8138

Continued next page.

WOMEN'S COMMISSION (Continued)

1990-1994

Michelle Jackson
(Phil)

642 High Street
Hanson, MA 02341
Home: (617) 294-1409
Office: (617) 293-7997

Mrs. Robert Wininger (1991)
(Linda)

28450 Bradner Road
Millbury, OH 43447
Phone: (419) 836-1121

1991-1995

Miss Mary Helen Meyer

4607 Jefferson #1005
Kansas City, MO 64112
Phone: (816) 753-7486

Ms. Cinda Lou Walton

4816 Second Street
Pittsford, MI 49271
Home: (517) 523-2313
Office: (517) 263-0711 x448
Emergency Only

Liaison Member
Mrs. Donald Mullen
(Barbara)

— — —

WORLD CHRISTIAN RELATIONS COMMISSION

The World Christian Relations Committee was brought into being at the Annual Meeting held in Minneapolis in 1962. It was given full Commission status at the Annual Meeting held in Wichita in 1964.

The Association has charged the Commission as follows:

"...The World Christian Relations Commission shall be charged with the responsibility for making effective witness to the Congregational Way in this country and around the world. This charge shall include, but not be limited to, initiating, implementing, sustaining and improving relations with all other established religious bodies in a spirit of fellowship. The Commission shall make fraternal contacts with organizations which have current or historical ties with the Congregational Way."

1988-1992

Rev. Steven P. Blackburn,
Chairman
(Susan E. Wyman)

277 Main Street
Hartford, CT 06106
Home: (203) 379-7300
Office: (203) 527-7001

Rev. Edward H. Fackler
(Terry)

7719 Congdon Boulevard
Duluth, MN 55804
Home: (218) 525-4450
Office: (218) 525-1911

1989-1993

Mrs. Donald F. Baker
(Rowena)

319 E. Randolph Street
Glendale, CA 91207
Phone: (213) 245-5316

Rev. Dr. Markham E. Dunn
(Diana)

107 Chalet Road
Lake Lure, NC 28746
Home: (704) 625-8325
Office: (704) 625-2411

Continued next page.

WORLD CHRISTIAN RELATIONS COMMISSION
(Continued)

1990-1994

Rev. William A. Snyder
(Barbara)

126 Tower Road
Brookfield, CT 06804
Home: (203) 775-3898
Office: (203) 775-1392

Rev. Dr. James R. Lyons
(Christine)

30346 Southfield Road
Southfield, MI 48076
Home: (313) 644-6741
Office: (313) 353-2434

1991-1995

Mrs. Gary Gearhart
(Dianne)

303 E. Sturgis Street
St. Johns, MI 48879
Phone: (517) 224-8198

Rev. Dr. J. Lynwood Walker
(Ginger)

3303 E. Valley Street
Seattle, WA 98112
Home: (206) 324-6207
Office: (206) 383-3878

Liaison Member

Rev. David A. Hawk
(Linda)

— — —

COMMISSION ON YOUTH

It is the purpose of the Commission on Youth to offer local churches youth program resources and support so that member churches can provide opportunities for growth in the understanding of Christian life principles, for the development of a sense of responsible freedom, and for serving the cause of Christ through fellowship and service. The Commission does not seek to provide a total program for the local Church youth, rather, it seeks to support these groups and extend specific help when it is requested. In accordance with this aim, the Commission engages in the continuing development of resource material for use by the Churches.

Further, the Commission seeks to provide opportunities for inter-group fellowship among young people through the National Association Pilgrim Fellowship and the Heritage of Pilgrim Endeavor (see below). An Annual Assembly for NAPF and HOPE is held each summer in conjunction with the Annual Meeting of the Association. The Assembly is an opportunity for sharing, growing, and learning for the youth of our Churches.

Opportunities for service, which might otherwise be unavailable, are afforded through the Work Camps and Pilgrimages sponsored by the Commission. These special programs are available to the high school and college young people of all Association Churches. Other projects, in this country and overseas, are sponsored as needs and opportunities arise.

1988-1992

Mr. Lexy Conte
Chairman

43266 Cottage Lane
Lancaster, CA 93536
Home: (805) 943-3266
Office: (818) 789-7124

Rev. Paul M. Doriani
(Linda)

R. R. 2, P.O. Box 54
Franklin, IN 46131
Home: (317) 738-2523
Office: (317) 736-4281

Continued next page.

COMMISSION ON YOUTH (Continued)

1989-1993

Rev. Jeffrey M. Lindsay
(Tami)

6200 Colonial Way
Edina, MN 55436
Home: (612) 934-2429
Office: (612) 925-2711

Miss Susan E. Stumpf

1116 W. Dayton
Fresno, CA 93705
Home: (209) 229-5505
Office: (209) 225-7173

1990-1994

Ms. Amy Nelson

7823 Charing Square
St. Louis, MO 63119
Home: (314) 963-1293
Office: (314) 362-5360

Mrs. Tina Uffelman
(Keith)

2361 Dew Lane
Green Bay, WI 54313
Home: (414) 499-9844
Office: (414) 337-1020

1991-1995

Rev. Alan Ferguson
(Patricia)

14 Northfield Road, R.R. 2
Hinsdale, NH 03451
Home: (603) 336-7424
Office: (603) 336-7020

Dr. Gregory A. Hummon

1018 Stratford Place
Bloomfield Hills, MI 48304
Home: (313) 761-6998
Office: (313) 764-1520

Youth Coordinator
Mark Tanner
(Gail)

311 Hammond Street
Bangor, ME 04401
Phone: (207) 945-5785

Liaison Member
Prof. Donald L. Bentley
(Penny)

NATIONAL ASSOCIATION OF PILGRIM FELLOWSHIP

The purpose of the National Association of Pilgrim Fellowship is:

"To promote a free Christian way of life among the youth of our country; to unite all Congregational young people in worship, fellowship and service; to develop the spritual qualities and leadership of youth; to convey our ideas to the world in Christian action."

Activities of the NAPF are directed by national officers elected at the Annual Meeting. As a part of the program of the Commission on Youth, the NAPF operates under the Commission with the assistance of Co-Directors appointed by the Commission. The NAPF strives to serve local groups by providing aid and encouragement at the Annual Meeting and by communications throughout the year.

Brook Ellen Rosen
President

4285 Denver Street
Montclair, CA 91763
Phone: (714) 621-3793

Carrie Williams
First Vice-President

1700 George Bell Circle
Anchorage, AK 99515
Phone: (907) 345-4998

Darcy Kniefel
Second Vice-President

8451 Miles Court
Anchorage, AK 99504
Phone: (907) 337-6560

Amy M. Baker
Secretary-Treasurer

6625 Oakland Avenue, South
Richfield, MN 55423
Phone: (612) 866-4242

CO-DIRECTORS

Peter B. Southard
(Cheryl A.)

Box 575, 106 W. North St.
Prairie City, IA 50228
Home: (515) 994-3171
Office: (515) 994-2619
FAX: (515) 994-2072

Donna Legg

2808 W. Logan Blvd.
Chicago, IL 60647
Home: (312) 235-3489
Office: (708) 520-8050

HERITAGE OF PILGRIM ENDEAVOR

HOPE is an active fellowship of young Congregationalists who have been graduated from high school and who wish to continue their ties with the Association. It operates under the guidance of the Youth Commission and has two Co-Directors appointed by the Commission. The objectives of HOPE are three fold:

1. To provide a continuing fellowship for Congregational young people who have been graduated from high school.
2. To provide enthusiastic and dedicated leadership for the Pilgrim Fellowship.
3. To become intelligent and creative adult members of the Association.

Steven A. Ramshaw
President

523 Heineman Boulevard
Mansfield, OH 44903
Home: (419) 524-4949
Office: (419) 522-0521

Julie Braze
Secretary

3960 N. Fruit #110
Fresno, CA 93705
Home: (209) 227-9918
Office: (209) 229-8355

Rebecca L. Gray
East Coast Representative

33 Gilman Street
Springfield, MA 01118
Home: (413) 782-6221
Office: (413) 737-7750

Jennifer Hall
Midwest Representative

1800 College Avenue
Racine, WI 53403
Phone: (414) 634-5999

CO-DIRECTORS

Rev. Matthew W. Olson
(Beth)

67 Union
Douglas, MI 49406
Home: (616) 857-4569
Office: (616) 857-2929

Pam Davis

16107 Gledhill
Sepulveda, CA 91343
Phone: (818) 893-9009

EDITOR OF ANANIAS

Karen Haack

5506 Filmore, Apt. C
Hudsonville, MI 49426

**THE CHURCHES
of the
CONGREGATIONAL CHRISTIAN CHURCHES
NATIONAL ASSOCIATION**

Presented in three groupings:

MEMBER CHURCHES

Churches which have officially voted to join the Association.

ASSOCIATE MEMBER CHURCHES

Churches which have voted to be associated with the Association.

AFFILIATED ASSOCIATIONS AND CONFERENCES

Associations and Conferences that have voted to affiliate with the Association, although some member churches, individually, are not members of the National Association.

Privileges of classifications are defined in Articles of Association and Bylaws.

Notations:

Statistics are for the calendar year 1990, or the most recent fiscal year of the member Church, and of the Association. Contributions to the Association from Member Churches are for the fiscal year of the Association, April 1, 1990-March 31, 1991.

Addresses of ministers can be obtained from the Ministers list, which follows the list of Area Congregational Associations and Fellowships.

Certain ministerial staffs are larger than shown. Space dictates the listing of no more than five on this form. All ministers are shown in Ministers section.

Church School Enrollment includes children age three (3) through 8th grade.

Youth Enrollment covers youth from 9th grade through high school.

Code:

- (+) Indicates current report not received from Church. Information is repeated from the latest available source, if deemed accurate.
- (-) Indicates the information was not given in reports from the Church.
- (*) Indicates ministers who are members of that Church, but not serving on Church Staff.

Information in this listing is as of August 15, 1991.

THE ROLL CALL OF STATES

Member Churches
 Honorary Churches
 Associate Churches
 Affiliated Churches

Member Churches
 Honorary Churches
 Associate Churches
 Affiliated Churches

MICHIGAN 51	ARIZONA 2
CALIFORNIA 38	CANADA 2
MASSACHUSETTS 30	GEORGIA 2
WISCONSIN 30	HAWAII 2
ILLINOIS 29	MARYLAND 2
CONNECTICUT 26	MONTANA 2
MAINE 23	NORTH CAROLINA 2
OHIO 21	OKLAHOMA 2
PENNSYLVANIA 17	RHODE ISLAND 2
NEW HAMPSHIRE 15	WYOMING 2
IOWA 12	IDAHO 1
INDIANA 10	OREGON 1
NEW YORK 10	TENNESSEE 1
FLORIDA 9	UTAH 1
KANSAS 7	WEST VIRGINIA 1
MINNESOTA 7	AUSTRALIA 1
WASHINGTON 5	GREECE 4
NEBRASKA 4	HONDURAS 1
NEW JERSEY 4	HONG KONG 1
ALABAMA 3	KOREA 1
ALASKA 3	NIGERIA 1
COLORADO 3	PHILIPPINES 1
MISSOURI 3	D. C. 1
TEXAS 3	
VERMONT 3	

Member Churches	391
Associate Member Churches	10
Affiliated Member Churches	21
Honorary Member Churches	2

Member Church Statistics

STATE CITY/TOWN ADDRESS ZIP TELEPHONE	MINISTER'S NAME AND ADDITIONAL STAFF	Year Gathered	CHURCH CLERK	GIVING THRU THE W. A. C. C.										Operating Expenses	Capital Expenditures -			
				TOTAL ACTIVE MEMBERS	Average Sunday Attendance	Church School Enrollment	Youth Enrollment	General Fund	Missionary Society	C. F. I. S.	Congl Church Develop.	Other M. A. Beneficences	All Other Beneficences					
<u>ALABAMA</u> ECLECTIC 010003 SemanCongCh%Ledbetter R1 Box 199, Equality 36026	Leonard Smith (205) 567-7874	1969	Jean Ledbetter	31	18	25	-	0	0	0	0	0	0	0	25	-	8770	-
MARBURY 010004 +Union Cong. Church RR.1, Box 178 36051	G. Graham Norris Winston Noble *Robert Countess	1958	Mrs. G.R. Watson	117	75	50	20	0	0	0	0	0	0	0	0	4,000	46,175	-
TALLASSEE 010005 +Mt. Olive Cong. Rt. 1 Box 537 36078 (205) 283-5155	- Jerry Taylor 1988 Grady Duck 1988 Pat Reed	1886	Nancy Taylor	80	75	45	20	0	0	0	0	0	0	0	0	1,500	20,000	-
<u>ALASKA</u> ANCHORAGE 020001 First Cong. 2610 E- N.Lights Blvd 99508-4119 (907) 272-8363	Elizabeth Bingham *Donald Plank	1960	Nancy Paton	300	200	100	20	520	200	100	0	0	0	489	7200	206,000	50,000	-

Member Church Statistics

STATE CITY/TOWN ADDRESS ZIP TELEPHONE	Year Gathered	MINISTER'S NAME AND ADDITIONAL STAFF	Year Called	CHURCH CLERK	TOTAL ACTIVE MEMBERS	GIVING THRU THE N. A. C. C. C.							Operating Expenses	Capital Expenditures - Debt Retirement	
						Average Sunday Attendance	Church School Enrollment	Youth Enrollment	General Fund	Missionary Society	C. F. T. S.	Cong'l Church Develop.			Other N. A. Beneficences
ALASKA(CONT.)															
EAGLE RIVER 020003 +First Samoan Cong Ch 1985 12744 Breckinridge Dr. 99577-7656	1988	Mamae U. Poti	1988	Vau Liufau	53	50	0	0	250	0	0	0	0	-	-
METLAKATLA															
020002 Cong. Christian Ch. P.O. Box 38 99926 (907) 886-3263	1887	Richard G. Adair		Richard Booth	145	70	28	9	0	0	0	0	0	600	48,000
ARIZONA															
CHANDLER 030008 Cong Ch of the Valley 1983 P.O. Box 1685 85244 (602) 899-4704	1991	Tim A. Smith (602) 821-2387 *Harvey W. Cutting *Carl Henning *Maurice Simons	1991	Barbara Heaney	91	50	-	-	497	256	0	239	417	-	30,000
SUN CITY															
030007 Cong. Ch. 18401 99th Ave. 85373 (602) 977-4241	1976	Milton E. White *John H. Alexander *Harold Cram *Fred M. Sevier	1987	Nancy Geist	371	265	0	0	3,292	2,554	0	500	580	5,945	195,000

Member Church Statistics

STATE CITY/TOWN ADDRESS ZIP TELEPHONE	Year Gathered	MINISTER'S NAME AND ADDITIONAL STAFF	Year Called	CHURCH CLERK	TOTAL ACTIVE MEMBERS	GIVING THRU THE N. A. C. C. C.							Operating Expenses	Capital Expenditures - Debt Retirement		
						Average Sunday Attendance	Church School Enrollment	Youth Enrollment	General Fund	Missionary Society	C. F. T. S.	Cong'l Church Develop.			Other N. A. Beneficences	All Other Beneficences
CALIFORNIA																
AGOURA HILLS 050008 Agoura Hills Comm.Ch 29026 Laro Dr. 91301 (818) 889-7975	1984	David Hunting (818) 889-3218		Donna Armstrong	188	130	75	75	0	203	0	0	0	0	- 98,000	-
ANAHEIM 050010 First Cong. Church 515 N State College 92806 (714) 776-0960	1958	James A. Schibsted (714) 283-2802 John A. Lindvall *Marvin Jacobs *Mark Mc Anlis	1981 1983 1987 1990	Betty Westlund	260	160	55	20	300	600	0	0	1,284	45,116	216,900	37,700
APPLE VALLEY 053010 Jess Ranch Comm. Ch. 11000 Apple Valley Rd. 92308	1991	Frank G. Fahnestock	1991	Charles Lewis	82	-	10	4	-	-	-	-	-	-	19,000	-
AVALON 050012 Cong. Ch. in Avalon P.O. Box 98 90704 (213) 510-1889	1889	Ron Eroen (213) 510-0019	1988	Pat Cassidy	165	150	60	25	0	150	0	0	6	-	82,000	-

Member Church Statistics

STATE CITY/TOWN ADDRESS ZIP TELEPHONE	Year Gathered	MINISTER'S NAME AND ADDITIONAL STAFF	Year Called	CHURCH CLERK	TOTAL ACTIVE MEMBERS	GIVING THRU THE M. A. C. C.							Operating Expenses	Capital Expenditures - Debt Retirement -		
						Average Sunday Attendance	Church School Enrollment	Youth Enrollment	General Fund	Missionary Society	C. F. T. S.	Cong'l Church Develop.			Other M. A. Beneficences	All Other Beneficences
CALIFORNIA (CONT.)																
BASS LAKE 050013 Little Ch. in Pines P.O. Box 110 93604 (209) 642-3243	1947	Larry P. Bjorklund	1988	Phyllis Ruggeri	150	160	75	25	900	0	0	0	0	15,000	115,000	-
BERKELEY 050014 +North Cong. Ch. 2138 Cedar St. 94709 (415) 848-1201	1892	Robert Graham	1978	Jennie Young	120	40	-	-	300	1,045	0	0	0	-	32,000	-
BURBANK 050015 Korean Cong. Ch. 906 S. Main St. 91506 (213) 662-6827	1980	Hyo Shick Pai	1985	Nancy Orlandi	85	32	12	15	0	0	0	0	0	-	12,000	-
CARSON 053008 +United Samoan CongCh 1717 E. Carson St 90749-4623 (213) 549-0030	1972	Smith H. Mamoe (213) 518-3768		Fetu Falo	350	0	0	0	0	0	0	0	0	0	0	-

Member Church Statistics

STATE CITY/TOWN ADDRESS ZIP TELEPHONE	MINISTER'S NAME AND ADDITIONAL STAFF	Year Gathered	CHURCH CLERK	TOTAL ACTIVE MEMBERS	GIVING THRU THE N. A. C. C.										Capital Expenditures - Debt Retirement
					Average Sunday Attendance	Church School Enrollment	Youth Enrollment	General Fund	Missionary Society	C. F. T. S.	Cong'l Church Develop.	Other N. A. Beneficences	All Other Beneficences	Operating Expenses	
<u>CALIFORNIA (CONT.)</u>															
COTATI 050019 Cong. Ch. of the Oaks 1901 P.O. Box 265 94931 (707) 795-8624	Joel Kemmerer (707) 578-1555	1985	Kay Nylander	45	50	15	-	90	75	0	30	0	1,118	19,100	-
FRESNO 053006 Plymouth Cong. Ch. 106 E. Shields Ave. 93704-4548 (209) 227-6936	Louis B. Gerhardt (209) 435-4284 Mary Miller	1989	Pete Norris	51	60	41	16	0	0	0	0	48	2,600	56,000	65,000
050021 The Cross Church 4545 N. Palm Ave. 93704 (209) 222-3709	Paul D. Clark (209) 431-5892 Howard Hammelmann	1990	June Stumpf	483	175	70	31	800	2,991	0	0	194	8,185	180,000	0
HUNTINGTON PARK 050024 Comm. Cong. Ch. 2965 E. Gage Ave. 90255 (213) 581-2159	Dr Edwin Roberts (818) 441-1021 *Fred M. Sevier	1962	Diane Pagenkopp	168	40	10	0	2,000	4,225	908	1,025	50,334	26,500	95,250	0

Member Church Statistics

STATE CITY/TOWN ADDRESS ZIP TELEPHONE	Year Gathered	MINISTER'S NAME AND ADDITIONAL STAFF	Year Called	CHURCH CLERK	TOTAL ACTIVE MEMBERS	GIVING THRU THE N. A. C. C.										Capital Expenditures -			
						Average Sunday Attendance	Church School Enrollment	Youth Enrollment	General Fund	Missionary Society	C. F. T. S.	Congl Church Develop.	Other N. A. Beneficences	All Other Beneficences	Operating Expenses				
CALIFORNIA (CONT.)																			
LA 4ESA 050027																			
Central Cong. Ch. 8360 Lemon Ave. 91941 (619) 466-2902	1909	Ted W. Selgo	1989	Gladys Speed	237	90	0	0	0	0	0	0	0	0	59	4,000	94,730	-	
		*Alexander Milmine	1945																
LAGUNA HILLS 050025																			
Mayflower Cong. Ch. P.O. Box 2212 92653 (714) 581-5575	1965	John Bartos (714) 581-5575 *Raymond A. Waser *Harry H. Graichen *Synesio Lyra, Jr.	1989	Ruth Payne	98	65	-	-	-	-	-	850	2,404	900	35	1,255	2,992	43,383	-
LAKEWOOD 050028																			
+Korean Community Ch. 5900 Ball Rd. Cypress, CA 90630-3246 (213) 434-2619	1975	John Y. Kim										0	0	0	0	0	-	-	-
LAWDALE 050026																			
+First Cong. Ch. 4521 W. 147th St. 90260 (213) 676-1816	1907	Chic Saunders (213) 676-1816	1989	Joyce Fuimaono	72	50	8	0	800	620	100	120	28	950	32,500	-	-	-	

Member Church Statistics

STATE CITY/TOWN ADDRESS ZIP TELEPHONE	MINISTERS NAME AND ADDITIONAL STAFF	Year Gathered	Year Called	CHURCH CLERK	GIVING THRU THE N. A. C. C. C.										Capital Expenditures - Debt Retirement			
					TOTAL ACTIVE MEMBERS	Average Sunday Attendance	Church School Enrollment	Youth Enrollment	General Fund	Missionary Society	C. F. I. S.	Cong'l Church Develop.	Other N. A. Beneficences	All Other Beneficences		Operating Expenses		
CALIFORNIA (CONT.)																		
LONG BEACH																		
050030 Samoaan Comm. Cong. 1041 Lime Ave. 90813	1973 Ilai Tupuola, Jr. (213) 436-3871	1991	Sitala T. Aumua	40	20	35	0	0	0	0	0	0	0	0	-	-	-	-
LOS ANGELES																		
050037 Cong. of the Messiah 7300 W. Manchester 90045 (213) 670-2242	1907 Robert Haldane, Jr. (213) 645-0301 Harry R. Butman *George Vogel *Charles James Wright	1979	Patricia Duncan	154	94	14	-	1,250	1,800	1,250	10	924	15,040	109,000	-	-	-	-
050032 Emmanuel Indpt. Ch 9007 S. Normandie 90044 (213) 735-8155	1968 Nolen F. Porter (213) 750-4168 Frederick Brown	1953	Lillian Newman	35	25	-	-	0	0	0	0	0	100	4,800	2,000	-	-	-
050033 First Cong. Church 540 S. Commonwealth 90020-1298 (213) 385-1341	1867 Steven E. Berry William Voigt Pieter Noomen Gisela Gerdes *Walter Vernon	1991	Gayle Hassler	1,191	320	55	-	12,300	11,872	7,428	1,210	4,567	13,979	-	-	-	-	-
050034 Hyde Park Cong. 6501 Crenshaw Blvd. 90043 (213) 758-9977	1889 Kris Kringle	1982 1990	Ella Whitman	25	23	-	-	325	325	0	0	0	-	-	-	-	-	-

Member Church Statistics

STATE CITY/TOWN ADDRESS ZIP TELEPHONE	Year Gathered	MINISTER'S NAME AND ADDITIONAL STAFF	Year Called	CHURCH CLERK	TOTAL ACTIVE MEMBERS	GIVING THRU THE N. A. C. C. C.										Operating Expenses	Capital Expenditures - Debt Retirement
						Average Sunday Attendance	Church School Enrollment	Youth Enrollment	General Fund	Missionary Society	C. F. I. S.	Congr'l Church Develop.	Other M. A. Beneficences	All Other Beneficences			
CALIFORNIA (CONT.)																	
MONROVIA 050016 Faith Cong. Church 303 South Alta Vista 91016 (818) 305-0052	1976	Roger Olsen (818) 305-0052 *John C. Eichorn *Daniel H. Lansing	1988 1976 1977	Joyce Clark	50	40	20	10	100	0	0	0	0	0	0	5,100	53,000
MONTEREY 050039 Church of the Oaks 841 Rosita Rd. 93940 (408) 394-8000	1952	William R. Hett (408) 394-7329 G. Burkert Cree	1969 1983	Elaine Benson	45	42	7	3	375	0	0	0	0	33	1,546	32,710	
NATIONAL CITY 050040 First Cong. Ch. 835 E. 16th St. 91950-4732 (619) 477-4680	1869	Paul M. Koeshall	1991	Bonnie Garrison	135	70	20	17	1,035	2,194	306	35	261	1,628	49,937		
PARADISE 050044 Craig Memorial Ch. 5665 Scottwood Rd. 95969 (916) 877-3254	1879	Jack J. Carmichael (916) 872-8497 Lorenzo S. Todd	1985 1985	Bobbie Miller	390	240	35	6	0	600	250	0	626	6,236	138,000	40,000	

Member Church Statistics

STATE CITY/TOWN ADDRESS ZIP TELEPHONE	Year Gathered	MINISTER'S NAME AND ADDITIONAL STAFF	Year Called	CHURCH CLERK	TOTAL ACTIVE MEMBERS	GIVING THRU THE N. A. C. C. C.										Capital Expenditures - Debt Retirement
						Average Sunday Attendance	Church School Enrollment	Youth Enrollment	General Fund	Missionary Society	C. F. T. S.	Congr Church Develop.	Other N. A. Benevolences	All Other Benevolences	Operating Expenses	
<u>CALIFORNIA (CONT.)</u>																
POMONA 050045 Pilgrim Cong. Ch. 600 N. Garey Ave. 91767 (714) 622-1373	1887	William Fox Judith Roska *Benton Gaskell *Raymond Waser	1988 1990	Timothy Mengle	900	286	120	40	5,500	9,595	825	1,000	3,319	21,650	468,085	-
SAN DIEGO 050047 First Samoan Ch. 1345 So. 45th St. 92113 (619) 262-5068	1955	Taftolu Filemoni (619) 262-3133	1991	Iata Ugaifafa	350	210	58	55	1,000	0	200	0	0	10,000	105,000	56,000
050048 Plymouth Cong. Ch. 2717 University Ave. 92104-2811 (619) 297-3289	1908	Wayne Riggs	1991	Donna Peterson	88	60	8	-	25	0	0	20	0	732	66,389	-
SAN GABRIEL 050049 Mayflower Cong. Ch. 6116 N. San Gabriel 91775-2494 (818) 287-9997	1961	James Christian	1991	Debbie Dobbins	90	50	0	0	1,000	0	500	0	452	3,000	70,000	-

Member Church Statistics

STATE CITY/TOWN ADDRESS ZIP TELEPHONE	MINISTER'S NAME AND ADDITIONAL STAFF	Year Gathered	CHURCH CLERK	TOTAL ACTIVE MEMBERS	GIVING THRU THE N. A. C. C.										Operating Expenses	Capital Expenditures - Debt Retirement
					Average Sunday Attendance	Church School Enrollment	Youth Enrollment	General Fund	Missionary Society	C. F. I. S.	Cong'l Church Develop.	Other N. A.	All Other Beneficences			
CALIFORNIA (CONT.)																
SAN JOSE																
050050 Pilgrim Cong. Ch. 1721 Dry Creek Rd. 95125 (408) 264-6536	E. Gerry Hoard (408) 863-1901 *Warren Angel *Gary W. Weinel	1963	1991 Cheryl O' Rear	50	35	4	0	200	9	0	10	61	415	48,500	-	
SAN YSIDRO																
050052 *Cong. of Good Ngbrs. P.O. Box 3872 92073 (706) 687-2486	-	1965	Sylvia Soto	15	12	-	-	0	0	0	0	0	-	-	-	
SANTA ANA																
052056 Samban Cong. Church 4917 W. 16th Street 92703 (714) 537-1502	Matapoo Peniamina	1962	1991 A.F. Tauanu'u	30	25	8	10	0	0	0	0	0	-	-	-	
SANTA ROSA																
050056 Pioneer Cong. Ch. 533 Major Dr. 95403-3141 (707) 577-8106	-	1963	Charles Black	22	16	3	1	113	100	0	0	45	-	45,094	-	

Member Church Statistics

STATE CITY/TOWN ADDRESS ZIP TELEPHONE	Year Gathered	MINISTER'S NAME AND ADDITIONAL STAFF	Year Called	CHURCH CLERK	GIVING THRU THE W. A. C. C.										Capital Expenditures — Debt Retirement	
					TOTAL ACTIVE MEMBERS	Average Sunday Attendance	Church School Enrollment	Youth Enrollment	General Fund	Missionary Society	C. F. T. S.	Congl Church Develop.	Other M. A. Benefolences	All Other Benefolences		Operating Expenses
<u>CALIFORNIA (CONT.)</u>																
SHERMAN OAKS 050057 Cong. Ch. of Chimes 14115 Magnolia Blvd. 91423 (818) 789-7124	1950	Richard J. Bower (818) 780-3101 Debra L. Moore *Donald Hartwich-Knight	1978	Marcy Young	520	250	50	25	4,000	2,178	800	100	918	12,000	318,500	6,000
SOQUEL 050059 Cong. Ch. of Soquel 4951 Soquel Dr. 95073-2430 (408) 475-2867	1868	Robert H. Fleischmann *Russell Yorke *Walter A. Boring *Arthur W. Seebart	1982	Karen Abraham	334	200	109	33	1,725	2,874	563	30	1,030	15,000	125,000	-
TWENTYNINE PALMS 053004 First Cong. Chr.Ch. P.O. Box 1082 92277 (619) 367-1870	1989	Craig Walker (714)794-7646	1989	Peggy Freshour	107	100	35	15	200	0	0	0	229	-	14,213	-
WALNUT CREEK 050060 Rossmoor Pilgrim Cong 24 St.Michael Ct., San Ramon 94583 (415) 828-2082	1978	Robert E. Bench	1987	W.B.J. Anderson (415) 828-2082	42	26	0	0	120	0	0	0	0	820	16,410	-

Member Church Statistics

STATE CITY/TOWN ADDRESS ZIP TELEPHONE	MINISTERS NAME AND ADDITIONAL STAFF	Year Gathered	CHURCH CLERK	TOTAL ACTIVE MEMBERS	GIVING THRU THE N. A. C. C.							Operating Expenses	Capital Expenditures -	
					Average Sunday Attendance	Church School Enrollment	Youth Enrollment	General Fund	Missionary Society	C. F. I. S.	Cong'l Church Develop.			Other N. A. Beneficences
CALIFORNIA (CONT.)														
WESTMINSTER														
050054 First Samoan Ch. 13612 Hoover St. 92683 (714) 894-8316	Selefuti M. Pemasa (714) 892-4218 Filifili Tia		Aiafano Ropati	300	-	-	-	300	0	0	0	0	-	-
COLORADO														
GREELEY														
060064 Christian Cong. 716 16th St. 80631 (303) 351-0069	James Nelson (303) 351-0069	1978	1989 Pat Kauffman	70	50	25	0	404	0	0	0	0	4,000	42,000
LYONS														
062059 Old Stone Cong. Ch. Box 500, 4th & High 30540 (303) 823-6726	Sam Tallent (303) 823-6981 Brad Myers	1889	1989 Carol Robb 1991	100	125	30	30	200	0	0	0	30	403	6,000 42,667
NORWOOD														
060066 Canyon Chapel P.O. Box 584 81432 (303) 327-4454	H. Clinton Perry (303) 327-4454	1980	1979 M.L. Christensen	93	60	35	12	0	0	0	0	0	0	2,800 28,000

Member Church Statistics

STATE CITY/TOWN ADDRESS ZIP TELEPHONE	MINISTERS NAME AND ADDITIONAL STAFF	Year Gathered	CHURCH CLERK	TOTAL ACTIVE MEMBERS	GIVING THRU THE N. A. C. C. C.										Capital Expenditures -		
					Average Sunday Attendance	Church School Enrollment	Youth Enrollment	General Fund	Missionary Society	C. F. I. S.	Congl Church Develop.	Other N. A. Beneficences	All Other Beneficences	Operating Expenses			
CONNECTICUT																	
ASHFORD 070088 Westford Cong. Ch. Stafford Springs 06076 (203) 429-5942	Thomas E. Darling (203) 429-5127	1765	Sue Cowen	34	35	30	-	0	0	0	0	0	0	0	1,800	20,000	-
BARKHAMSTED 070086 First Cong. Ch. P. O. Box 211 06063-0211 (203) 379-5864	John Attaway	1781	Bonnie Raynolds	50	28	7	2	400	0	100	100	0	0	0	250	29,690	9,600
BOZRAH 070073 Bozrah Cntr. Cong. P. O. Box 162 06334 (203) 889-7794	William C. Rafuse	1739	C. Lathrop	44	42	20	18	500	500	0	10	1,810	-	-	-	-	-
BROOKFIELD CENTER 070067 Newbury Cong. Ch. Route 133 & Tower Rd. 06805 (203) 775-1392	William A. Snyder	1967	-	51	42	5	5	100	736	0	0	0	0	0	2,013	49,255	21,050

Member Church Statistics

STATE CITY/TOWN ADDRESS ZIP TELEPHONE	MINISTER'S NAME AND ADDITIONAL STAFF	Year Gathered	CHURCH CLERK	TOTAL ACTIVE MEMBERS	GIVING THRU THE N. A. C. C.										All Other Beneficences	Operating Expenses	Capital Expenditures - Debt Retirement
					Average Sunday Attendance	Church School Enrollment	Youth Enrollment	General Fund	Missionary Society	C. F. I. S.	Cong'l Church Develop.	Other N. A. Beneficences					
CONNECTICUT (CONT.)																	
CANTERBURY 070068 Westminster Cong. Ch. 395 Westminster Rd. 06331 (203) 546-9752	Richard W. Daniels	1990	Cindy Beavan	15	25	12	1	0	18	0	0	0	0	0	-	-	-
CENTERBROOK 070069 Centerbrook Cong. Main St. 06409 (203) 767-1150	Robert Herel (203) 767-0240	1722	Patricia Palau	39	12	0	0	0	0	0	0	0	0	0	-	5,578	-
COLCHESTER 070081 Westchester Cong. P.O. Box 62 06415 (203) 267-0480	Fred M. Dole (203) 267-8543	1728	Paula Felt	185	80	50	10	400	300	0	10	0	0	0	-	-	-
COLEBROOK 070070 Colebrook Cong. Ch. P.O. Box 75 06021 (203) 379-6775	D. Elizabeth Audette	1795	Jane R. Franklin	60	45	15	15	500	0	0	0	0	0	0	600	44,600	-

Member Church Statistics

STATE	CITY/TOWN	MINISTERS NAME	Year Gathered	Year Called	CHURCH CLERK	TOTAL	ACTIVE MEMBERS	Average Sunday Attendance	Church School Enrollment	Youth Enrollment	General Fund	Missionary Society	C. F. T. S.	Cong'l Church Develop.	Other M. A. Beneficences	All Other Beneficences	Operating Expenses	Capital Expenditures -	Debt Retirement	
<u>CONNECTICUT (CONTL)</u>																				
DERBY																				
070071																				
	+Second Cong. Ch.	1845 Karl G. Ostberg		1988	Mrs. Chas. Turner	59	25	6	0	0	0	0	0	0	0	-	-	-	-	-
	128 Elizabeth St.	*Charles Floyd Fuller																		
	(203) 735-1623																			
EASTFORD																				
070072																				
	Cong. Ch. of Estfrd.	1777 Peter W. Murdy		1988	Jean Ann Moore	112	77	35	15	50	0	0	0	0	0	-	-	-	-	-
	Church Rd.	(203) 974-2793																		
	06242																			
	(203) 974-0294																			
HARTFORD																				
070075																				
	South Cong. Ch.	1670 John R. Elmore		1956	Mary James	1,400	-	-	-	4,800	691	600	0	0	3,381	-	-	-	-	-
	277 Main St.	Raymond G. Clarke																		
	06106	Stuart R. Merkel		1987																
	(203) 249-8627	*Henry David Gray																		
HARWINTON																				
070076																				
	Founders Cong. Ch.	1961 Edwin A. Meyers		1991	Rose Reder	36	20	6	0	150	221	50	0	0	48	200	26,977	1,500		
	Birge Park Rd. Box197																			
	06791																			
	(203) 485-1120																			

Member Church Statistics

STATE CITY/TOWN ADDRESS ZIP TELEPHONE	Year Battered	MINISTER'S NAME AND ADDITIONAL STAFF	Year Called	CHURCH CLERK	GIVING THRU THE N. A. C. C. C.										Capital Expenditures - Debt Retirement		
					TOTAL ACTIVE MEMBERS	Average Sunday Attendance	Church School Enrollment	Youth Enrollment	General Fund	Missionary Society	C. F. I. S.	Cong'l Church Develop.	Other N. A. Beneficences	All Other Beneficences		Operating Expenses	
CONNECTICUT (CONT.)																	
JEWETT CITY																	
070077 Second Cong. Ch. 129 E. Main St. 06351 (203) 376-9292	1825	-		Susan Dolliver	35	20	40	10	200	150	0	0	0	0	700	17,929	0
LEBANON																	
070078 Goshen Cong. Ch. 2049 Exeter Rd. 06249	1729	Wanda Dudek	1980	Maureen McCall	62	50	20	2	500	1,176	0	0	180	-	-	-	-
MIDDLETOWN																	
070080 The Third Cong. Ch. 94 Miner St. 06457 (203) 632-0733	1773	John D. Carson	1986	M. Fitzpatrick	276	90	70	15	250	650	100	0	354	2,800	80,681	0	0
NORWICH																	
070083 Greeneville Cong. 114 Prospect St. 06360-9801 (203) 887-6600	1833	Randall Kohls	1986	Donna Brown	93	43	18	2	550	1,482	100	10	353	-	-	-	-
070082 United Cong. Ch. 87 Broadway 06360 (203) 889-1363	1760	Donald R. Limmer (203) 376-5000 *Peter N. Knost	1990	Margaret Moran	100	60	25	8	1,100	300	0	0	203	15,000	131,495	40,000	0

Member Church Statistics

STATE	CITY/TOWN	MINISTER'S NAME	YEAR GATHERED	CHURCH CLERK	TOTAL	GIVING THRU THE N. A. C. C. C.							Capital Expenditures -										
						ADDRESS	ZIP	TELEPHONE	Year Called	CHURCH SCHOOL	Enrollment	Youth		Enrollment	Fund	Missionary	Society	C. F. I. S.	Cong'l Church Develop.	Other M. A. Beneficences	All Other Beneficences	Operating Expenses	
CONNECTICUT (CONT.)																							
OAKDALE																							
070085	Montville Cntr. Cong.	1722 Larry Dahlborg	1987	Muriel Newbury	65	45	40	0	0	0	0	0	0	0	0	0	0	0	0	0	0	0	0
06370	812 Raymond Hill Rd.																						
	(203) 848-0002																						
POMFRET																							
072065	First Cong. Ch.	1715 Roderick Church	1990	Marge Serrine	121	85	25	-	500	0	0	0	0	0	0	0	0	0	0	0	0	0	0
Rt. 169		(203) 928-4833																					
06259																							
	(203) 928-7381																						
PRESTON																							
072060	Preston City Cong.Ch	1698 Stanley E. White	1985	Sara L. Quinn	275	129	93	12	225	0	0	0	0	0	0	0	0	0	0	0	0	0	0
052 Rt.164																							
06360																							
SALEM																							
070087	The Congl. Ch.	1728 Stephen Holmes	1990	C. Dimmock	76	76	40	10	200	0	0	0	0	0	0	0	0	0	0	0	0	0	0
244 Hartford Rd.		(203) 859-1925																					
06420																							
	(203) 859-1211																						

Member Church Statistics

STATE CITY/TOWN ADDRESS ZIP TELEPHONE	Year Gathered	MINISTER'S NAME AND ADDITIONAL STAFF	Year Called	CHURCH CLERK	GIVING THRU THE N. A. C. C. C.										Capital Expenditures - Debt Retirement			
					TOTAL ACTIVE MEMBERS	Average Sunday Attendance	Church School Enrollment	Youth Enrollment	General Fund	Missionary Society	C. F. I. S.	Congl Church Develop.	Other N. A. Beneficences	All Other Beneficences		Operating Expenses		
<u>CONNECTICUT (CONT.)</u>																		
STONINGTON 070089 The Road Ch. RFD 3, Box 20 06378 (203) 535-0655	1674	J. Merlyn Bilhorn	1985	Mrs. De Mattia	120	95	60	15	0	0	0	0	0	0	0	11,440	46,000	22,000
STONY CREEK 070090 The Church of Christ P. O. Box 3385 06405 (203) 488-7827	1877	Olivia Hayes	1988	Audrey McDermott	130	72	20	-	400	800	0	0	0	0	18	3,400	48,000	-
THOMASTON 072062 Eagle Rock Cong. Ch. P. O. Box 46 06787	1878	Robert Owen Decker	1988	Marge Knox	20	-	-	0	0	0	0	0	0	0	0	-	12,000	-
UNCASVILLE 070091 Mohegan Cong. Ch. 96 Gallivan Ln. 06382 (203) 848-2029	1831	Frederic Franzius (203) 446-2011	1981	Roy Tozier	57	35	15	-	100	0	0	0	0	0	0	-	-	-

Member Church Statistics

STATE CITY/TOWN ADDRESS ZIP TELEPHONE	MINISTER'S NAME AND ADDITIONAL STAFF	Year Gathered	Year Called	CHURCH CLERK	GIVING THRU THE N. A. C. C.										Capital Expenditures - Debt Retirement		
					TOTAL ACTIVE MEMBERS	Average Sunday Attendance	Church School Enrollment	Youth Enrollment	General Fund	Missionary Society	C. F. T. S.	Cong'l Church Develop.	Other N. A. Beneficences	All Other Beneficences		Operating Expenses	
CONNECTICUT (CONT.)																	
WEST HARTLAND																	
072063 Second Cong. Ch. 202 Center St. 06091 (203) 379-9747	Susan E. Wyman (203) 379-7300	1780		SaraLee Tuinstra	115	-	-	-	0	0	0	0	0	0	5,100	30,000	-
FLORIDA																	
CAPE CORAL																	
100093 +First Comm. Ch. P.O. Box 967 33910 (813) 458-0511	Earven A. Andersen (813) 458-0511 *A. Vaughan Abercrombie	1979	1980	Marge Richards	100	53	17	0	800	1,200	200	200	106	250	-	-	-
CITRUS SPRINGS																	
100094 Comm. Cong. Christian 9220 N. Citrus Springs 32630 (904) 489-1260	Gordon Condit		1988	Dorothy Lundy	157	139	30	0	750	400	200	200	0	87	1,150	54,394	6,458
FORT MYERS																	
100095 Thomas A. Edison Ch. 1619 Llewellyn Dr. 33901 (813) 334-4978	Joseph A. Cooke	1925	1984	Doris Johnson	181	131	0	0	1,372	732	500	0	457	8,923	84,000	-	-

Member Church Statistics

STATE CITY/TOWN ADDRESS ZIP TELEPHONE	MINISTER'S NAME AND ADDITIONAL STAFF	Year Gathered	CHURCH CLERK	TOTAL ACTIVE MEMBERS	GIVING THRU THE N. A. C. C. C.							Operating Expenses	Capital Expenditures -		
					Average Sunday Attendance	Church School Enrollment	Youth Enrollment	General Fund	Missionary Society	C. F. I. S.	Cong'l Church Develop.			Other N. A.	All Other Beneficences
FLORIDA (CONT.)															
INTERLACHEN															
100105 First Cong. Ch. P.O. Box 67 32148 (904) 684-3118	Gordon W. Falknor (904) 672-1997	1988	1988 Howard Owen	85	65	0	0	700	1,000	0	0	0	0	- 25,000	-
LAUREL															
100103 Cong'l. Ch. P.O. Box 367 34272 (813) 484-3855	Kenneth A. McCay	1976	1990 B. J. Wilson	60	40	9	0	105	133	0	0	0	46	- 30,000	80,000
MOUNT DORA															
100098 Comm. Cong. Ch. P.O. Box 944 32757 (904) 383-2285	John J. Koehler *A. Ray Appelquist *Harriett Streeter Gray	1883	1988 Carolyn Proctor	157	71	25	0	500	0	0	127	322	700	53,800	-
DRANGE CITY															
100099 Pilgrm. Comm. Cong. Ch P.O. Box 740751 32774-0751 (904) 775-4297	Leslie Deinstadt (407) 668-8700 *Lewis Long, III	1954	1982 Louedna Huber	60	63	-	-	400	585	0	0	48	4,275	18,413	-

Member Church Statistics

STATE CITY/TOWN ADDRESS ZIP TELEPHONE	Year Gathered	MINISTERS NAME AND ADDITIONAL STAFF	Year Called	CHURCH CLERK	TOTAL ACTIVE MEMBERS	GIVING THRU THE N. A. C. C.										Capital Expenditures -
						Average Sunday Attendance	Church School Enrollment	Youth Enrollment	General Fund	Missionary Society	C. F. I. S.	Cong'l Church Develop.	Other N. A. Beneficences	All Other Beneficences	Operating Expenses	
FLORIDA (CONT.)																
PLANTATION																
100100 Community Ch. 6501 W. Broward Blvd. 33317 (305) 581-5276	1948	Frank Plank III David B. Heller *Charles Fix	1991 1990	Kay Isbell	300	285	140	38	2,100	0	0	0	202	14,000	191,837	65,000
SANFORD																
100101 Cong. Christian Ch. 2401 S. Park Ave. 32771 (407) 322-4584	1890	Thomas Tkachuk *Edmond L. Weber *Kenneth M. Lindner	1989	Mary L. Simpson	86	58	38	10	112	0	0	0	174	2,572	51,353	0
GEORGIA																
HAMPTON																
110104 Cty Line Cong. Ch. 5913 Jonesboro Rd. 30228 (404) 478-2002	1883	Victor R. Whited *Edward A. Hager, Emer *Eddie M. Wise, Jr. 1970 1985	1990	Aline P. Foster	96	120	27	7	1,200	1,975	0	0	614	8,997	37,034	6,849
ROBERTA																
110105 *Pleasant Hill Cong. Rt. 1, Box 2415 31078 (912) 836-4287	1883	Doug Boss Charles H. Bailey	1990	Wynelle Wingo	40	35	45	12	0	0	0	0	0	-	-	-

Member Church Statistics

STATE CITY/TOWN ADDRESS ZIP TELEPHONE	MINISTER'S NAME AND ADDITIONAL STAFF	Year Gathered	Year Called	CHURCH CLERK	TOTAL ACTIVE MEMBERS	GIVING THRU THE N. A. C. C.							Capital Expenditures -	
						Average Sunday Attendance	Church School Enrollment	Youth Enrollment	General Fund	Missionary Society	C. F. T. S.	Cong'l Church Develop.		Other N. A. Beneficences
HAWAII														
KAUAI														
120107														
+Lihue First Ch.	1840 Gilbert K. Williams	1953	L. Carvalho		24	25	21	0	0	0	0	0	90	-
P.O. Box 1812	Gaylord Williams													
96766														
(808) 245-2274														
OAHU														
120106														
+Auwaiolimu Cong.	John L.A. Kaili	1965	Patricia Nihi		19	30	25	13	0	0	0	0	0	-
P.O. Box 11098														
96828														
IDAHO														
COUNCIL														
130124														
+Cong. Comm. Ch.	1901 Wayne Follett Freedman	1986	G. A. Parker		80	76	25	15	500	100	0	0	0	2,100 25,400
105 E. California Ave.														
83612														
(208) 253-6461														
ILLINOIS														
ALTON														
140129														
First Cong. Ch.	1870 Richard McCreary	1987	Pauline Eyster		80	40	11	8	100	0	0	0	200	-
600 Henry St.														
62002														
(618) 462-1884														

Member Church Statistics

STATE CITY/TOWN ADDRESS ZIP TELEPHONE	MINISTER'S NAME AND ADDITIONAL STAFF	Year Gathered	CHURCH CLERK	TOTAL ACTIVE MEMBERS	GIVING THRU THE N. A. C. C.										Capital Expenditures— Debt Retirement
					Average Sunday Attendance	Church School Enrollment	Youth Enrollment	General Fund	Missionary Society	C. F. I. S.	Congl Church Develop.	Other N. A. Beneficences	All Other Beneficences	Operating Expenses	
ILLINOIS (CONT.)															
BISMARCK															
140131	+Pleasant View Cong. 1851 Harold W. Miller		Melinda Tucker	-	35	30	0	0	155	0	0	45	-	-	-
C/o Melinda Tucker, Box 148 61814															
CALEDONIA															
140132	1894 James Webb		1989 Gloria Paulsen	50	43	20	4	100	596	0	0	90	-	-	-
14730 Oak	(815) 282-2238														
61011															
(815) 765-3300															
CHICAGO															
140135	+Morgan Park Cong.	1886	Henry R. Vellinga	48	36	0	0	0	0	0	0	27	1,050	-	-
Box 438615-11153 S Hoyne															
60643	(312) 445-7330		1988 Betty Dahlberg												
(312) 445-7330															
140133	Bethany Union Ch.	1872	Richard M. Lindvall	463	132	31	14	0	700	0	0	248	-195,264	-	-
1750 W. 103rd St.															
60643	(312) 445-2121		1986 Signe Morgan												
*George W. Brown, Jr.															
(312) 779-0123															
140134	Fourth Cong. Ch.	1867	David B. Henry	77	50	22	50	665	200	500	0	216	2,000	50,600	-
2625 N. Talman Ave.															
60647	(312) 472-8665		1980 Grace Goettsche												
(312) 486-1184															

Member Church Statistics

STATE CITY/TOWN ADDRESS ZIP TELEPHONE	MINISTER'S NAME AND ADDITIONAL STAFF	Year Gathered	CHURCH CLERK	TOTAL ACTIVE MEMBERS	GIVING THRU THE W. A. C. C.							All Other Beneficences	Operating Expenses	Capital Expenditures - Debt Retirement	
					Average Sunday Attendance	Church School Enrollment	Youth Enrollment	General Fund	Missionary Society	C. F. I. S.	Cong'l Church Develop.				Other W. A. Beneficences
ILLINOIS (CONT.)															
DOVER 140138 First Cong. Ch. General Delivery 61323 (815) 643-2225	1838 Paul Miller	1984 I. Sledgister		70	58	32	10	400	0	200	0	0	2,970	33,150	0
EVANSTON 142002 First Cong. Ch. 1417 Hinman Ave. 60201 (708) 864-8332	1869 Jere G. Stone Rob Fredrickson	1989 Joan Groves		496	140	38	21	500	2,943	0	0	182	19,100	259,094	0
GALESBURG 140141 Central Cong. Ch. 60 Public Sq. 61401 (309) 343-5145	1837 Robert Bruce Clark (309) 343-6232	1990 Homer Zumwalt		305	141	95	75	2,140	1,477	150	170	456	3,553	107,945	-
GODFREY 140143 Mayflower Cong. Ch. 1305 W. Delmar 62035 (618) 466-8843	1981 David L. Cox Arthur L. Greenwood	1991 Sheri Long 1984		47	30	25	10	700	2,134	175	375	217	3,310	26,892	38,070

Member Church Statistics

STATE CITY/TOWN ADDRESS ZIP TELEPHONE	MINISTER'S NAME AND ADDITIONAL STAFF	Year Gathered	Year Called	CHURCH CLERK	GIVING THRU THE W. A. C. C.										Capital Expenditures -	
					TOTAL ACTIVE MEMBERS	Average Sunday Attendance	Church School Enrollment	Youth Enrollment	General Fund	Missionary Society	C. F. I. S.	Congl. Church Develop.	Other M. A. Beneficences	All Other Beneficences		Operating Expenses
ILLINOIS (CONTL)																
LAHARPE 140146 Union Ch. Box 493 61450 (217) 659-7784	1915 Bruce Goettsche (217) 659-3223	1982	Bertha Sparrow		170	120	75	15	450	0	0	25	145	5,800	59,399	-
LAMOILLE 140147 +First Cong. Ch. P.O. Box 416 61330 (815) 638-2247	1840 Stephen A. Scheel		Suzi Gott		34	36	20	8	0	50	0	0	49	6,200	20,100	12,200
MAYWOOD 140148 +First Cong. Ch. 400 N. 5th Ave. 60153 (708) 344-6150	1871 Robert L. Salmons (708) 343-2445 *Ralph E. Wilkens *Robert Vornholt *Eva L. Salmons	1986	Dorothy Noren		103	65	20	1	1,500	2,191	1,000	0	534	-	54,910	-
NAPERVILLE 140150 Naperville Cong. One Bunting Ln. 60565 (708) 357-4092	1965 Joseph M. Cimbora, Jr. James Sullivan	1991 1987			282	209	70	25	2,002	3735	0	0	1,755	18,899	163,500	0

Member Church Statistics

STATE CITY/TOWN ADDRESS ZIP TELEPHONE	Year Gathered	MINISTER'S NAME AND ADDITIONAL STAFF	Year Called	CHURCH CLERK	GIVING THRU THE N. A. C. C.										Capital Expenditures - Debt Retirement		
					TOTAL ACTIVE MEMBERS	Average Sunday Attendance	Church School Enrollment	Youth Enrollment	General Fund	Missionary Society	C. F. I. S.	Congl Church Develop.	Other N. A. Beneficences	All Other Beneficences		Operating Expenses	
ILLINOIS (CONT.)																	
OAK BROOK 140144 +Ch. on County Line Box 382, Hinsdale 60521 (708) 668-7099	1967	William P. Hannaford *Millard Scherich, Emer	1990	William Stuart	65	50	25	10	0	0	0	0	0	178	8,000	70,000	8,000
PLAINFIELD 140154 Plymouth Cong. Ch. 409 Lockport Rd. 60544 (815) 436-3409	1963	Donald Niswonger *Edwin A. Briggs	1978	Virginia Stibbe	170	75	40	10	565	238	0	30	344	550	59,574	-	-
PORT BYRON 140155 Port Byron Cong. 200 S. High St. 61275 (309) 523-2318	1849	James E. Renard	1991	Valah Minear	40	10	-	10	0	0	0	0	0	500	21,000	-	-
QUINCY 140156 First Union Cong. Ch 105 North 12th St. 62301 (217) 222-3346	1830	James T. Liebnow	1988	E. Mont Robertson	342	137	90	35	300	24	0	0	167	471147,445	0	0	0

Member Church Statistics

STATE CITY/TOWN ADDRESS ZIP TELEPHONE	Year Gathered	MINISTER'S NAME AND ADDITIONAL STAFF	Year Called	CHURCH CLERK	TOTAL ACTIVE MEMBERS	GIVING THRU THE N. A. C. C.							Capital Expenditures — Debt Retirement				
						Average Sunday Attendance	Church School Enrollment	Youth Enrollment	General Fund	Missionary Society	C. F. T. S.	Cong'l Church Develop.		Other N. A. Beneficences	All Other Beneficences	Operating Expenses	
ILLINOIS (CONT.)																	
ROBERTS 140157 Cong. Christian Box 131 60962-0131 (217) 395-2353	1875	Van Haas (217) 395-2512	1988 Ms. Shambrook		40	30	17	-	100	0	0	0	0	0	-	24,000	-
SIMS 140158 +Sims Cong. Church c/o H. Weaver Box 216 62886	1886	Wilford Musgrave (618) 323-6829	1988 James Fenton		-	-	-	-	0	0	0	0	0	0	-	-	-
SUMNER 142101 Bethlehem Cong Ch R #1 62466 (618) 936-2752	1839	David D. Reed (618) 936-2093	1988 Virginia L Akers		24	24	0	12	0	0	0	0	0	0	500	8,595	-
142102 Summer Cong. Chr. Ch. 414 Christy Ave. 62466 (618) 936-2752	1860	David D. Reed (618) 936-2093	1987 Bernice M. Wright		37	40	20	0	0	0	0	0	0	0	1,471	21,288	-

Member Church Statistics

STATE CITY/TOWN ADDRESS ZIP TELEPHONE	YEAR BATHERD	MINISTER'S NAME AND ADDITIONAL STAFF	YEAR CALLED	CHURCH CLERK	TOTAL ACTIVE MEMBERS	GIVING THRU THE N. A. C. C.										Capital Expenditures - Debt Retirement	
						Average Sunday Attendance	Church School Enrollment	Youth Enrollment	General Fund	Missionary Society	C. F. I. S.	Congl Church Develop.	Other N. A. Beneficences	All Other Beneficences	Operating Expenses		
ILLINOIS (CONT.)																	
THAWVILLE																	
140159 Cong. Ch. Palmer & Melvin Sts. 60968 (217) 387-2424	1860	Thomas M. Jones (217) 386-2547	1979	Marilyn Harvey	50	25	20	0	253	50	0	0	0	0	500	16,800	-
THOMSON																	
140160 York Comm. Cong. Ch. Hwy 84 & North St. 61285 (815) 259-2901	1852	-		Viola Dannels	33	40	12	0	100	200	0	20	259	-	17,187	-	
TINLEY PARK																	
140161 Stewart Ridge Cong. 7939 W. 167th St. 60477 (708) 429-1911	1893	- *Paul Fiedler		Diane Dibble	233	50	20	7	300	50	0	0	93	236	83,736	26,078	
TOULON																	
140162 First Cong. Ch. 218 N. Henderson St. 61483 (309) 286-4901	1846	Robert C. Christian (309) 286-7026	1989	Kathie Gibler	150	80	55	30	300	200	350	0	551	700	47,300	0	

Member Church Statistics

STATE CITY/TOWN ADDRESS ZIP TELEPHONE	MINISTER'S NAME AND ADDITIONAL STAFF	Year Gathered	CHURCH CLERK	TOTAL ACTIVE MEMBERS	GIVING THRU THE N. A. C. C.							Operating Expenses	Capital Expenditures -		
					Average Sunday Attendance	Church School Enrollment	Youth Enrollment	General Fund	Missionary Society	C. F. I. S.	Cong'l Church Develop.			Other N. A. Beneficences	All Other Beneficences
ILLINOIS (CONT.)															
WARRENVILLE 140163 Big Woods Cong. Ch. Box 124 60555 (708) 898-0451	David W. Nasgowitz (708) 932-7122	1835	MaryLynn McGowan	49	43	20	0	397	225	0	0	20	650	30,000	5,000
MATAGA 140164 Mataga Cong. Ch. Sparta & Willard Sts. 61488 (309) 375-6506	Terry J. Hallock	1855	Dee Blust	100	75	25	153	0	0	0	0	0	425	42,465	-
MINNETKA 140165 Heritage Cong. Ch. 860 Oak St. 60093 (708) 446-6270	Martin Ramey (708) 352-5179	1968	Jaquelin LaRoy	50	17	-	-	0	0	0	0	0	-	-	-
INDIANA BRAZIL 150166 Bee Ridge Cong. Rt. 16 47834	David Tyra (812) 232-4149	1832	Madge Weaver	-	-	-	-	0	0	0	0	0	-	-	-

Member Church Statistics

STATE CITY/TOWN ADDRESS ZIP TELEPHONE	MINISTER'S NAME AND ADDITIONAL STAFF	Year Gathered	CHURCH CLERK	Year Called	GIVING THRU THE N. A. C. C.										Capital Expenditures -
					TOTAL ACTIVE MEMBERS	Average Sunday Church School Enrollment	Youth Enrollment	General Fund	Missionary Society	C. F. I. S.	Congl Church Develop.	Other N. A. Beneficences	All Other Beneficences	Operating Expenses	
INDIANA (CONT.)															
FRANKLIN															
150167 Community Cong. R. R. 2, Box 54 46131 (317) 736-4281	1917 Paul Doriani	1988 James Hixson		404	200	160	60	1,475	3,780	4,000	0	678	3,500	91,950	-
GARY															
150168 Chapel of the Dunes P.O. Box 2517 46403-0517 (219) 938-5112	1901 Robert Henke (219) 759-4344	1986 Rose Ward		70	30	6	0	50	0	0	0	90	600	33,294	2,376
MICHIGAN CITY															
150170 First Cong. Ch. 2213 Maple St. 46360-6228 (219) 874-8127	1835 George A. Bowie (219) 872-1781	1968 Mrs. H. Knott		50	30	0	0	300	0	100	0	90	50	18,453	-
NORTH MANCHESTER															
150171 Cong. Christian 308 Walnut 46962 (219) 982-2882	1884 John B. Curtis (219) 982-6835	1977 M. Pottenger		200	92	75	25	600	0	0	0	130	1,200	51,000	0

Member Church Statistics

STATE CITY/TOWN ADDRESS ZIP TELEPHONE	MINISTER'S NAME AND ADDITIONAL STAFF	Year Gathered	CHURCH CLERK	TOTAL ACTIVE MEMBERS	GIVING THRU THE N. A. C. C.										Capital Expenditures - Debt Retirement
					Average Sunday Attendance	Church School Enrollment	Youth Enrollment	General Fund	Missionary Society	C. F. T. S.	Congl Church Develop.	Other N. A. Beneficences	All Other Beneficences	Operating Expenses	
INDIANA (CONT.)															
REELSVILLE 150172 Croy's Creek Cong. R.R. 1 46171	Warren Whittington *Herschel McCullough	1830	Mrs. R. Raab	40	43	24	6	120	300	0	0	0	350	-	-
SOUTH BEND 150173 Community Cong. 19671 Cleveland Rd. 46637 (219) 272-2991	David L. D'Arcy *Lyndon Paul Harris	1921	Mildred Claycomb	172	120	63	17	500	0	0	0	125	13,301	89,942	-
TERRE HAUTE 150174 First Cong. Ch. 630 Ohio St. 47807 (812) 232-8880	Loyal G. Bishop	1834	Mary E. Ohm	167	104	54	8	400	200	200	0	557	1,452	92,090	-
WEST TERRE HAUTE 150176 South Vigo Cong. 6299 Darwin Rd. 47885-9722	Walter W. Volkers (217) 826-5333	1854	Ruth Lowe	7	6	5	-	25	0	0	0	0	90	-	-

Member Church Statistics

STATE CITY/TOWN ADDRESS ZIP TELEPHONE	MINISTER'S NAME AND ADDITIONAL STAFF	Year Gathered	Year Called	CHURCH CLERK	TOTAL ACTIVE MEMBERS	GIVING THRU THE M. A. C. C.										Operating Expenses	Capital Expenditures -
						Average Sunday Attendance	Church School Enrollment	Youth Enrollment	General Fund	Missionary Society	C. F. I. S.	Congl. Church Develop.	Other M. A. Beneficences	All Other Beneficences			
INDIANA (CONT.)																	
WHITING																	
150177 Plymouth Cong. Ch. P. O. Box 328 46394 (219) 659-1684	1890 C. James Facklam	1890	1899	Virginia Hearne	55	40	15	3	150	0	0	0	111	1,200	20,000	-	
IOWA																	
BURLINGTON																	
160111 First Cong. Ch. 313 N. 4th St. 52601 (319) 752-4444	1838 William S. Trump, Jr. (319) 754-5699	1838	1986	Ellen Fuller	249	116	45	16	2,575	2,929	625	55	994	5,767	90,654	-	
CEDAR RAPIDS																	
160112 Bethany Cong. Ch. 1308 6th St. NW 52405 (319) 362-1284	1893 David Dyrland (319) 365-6886	1893	1984	Mrs. T. Dyrland	20	20	-	0	0	0	0	0	0	-	15,000	-	
CLEAR LAKE																	
160113 First Cong. Ch. P. O. Box 525 50428 (515) 357-2818	1870 Charles L. Williams (515) 357-8253 *Kenneth H. Ubbelohde, Emer	1870	1989	Beverly Hyde	230	115	41	10	1,800	2,132	0	10	573	900	80,000	-	

Member Church Statistics

STATE CITY/TOWN ADDRESS ZIP TELEPHONE	MINISTER'S NAME AND ADDITIONAL STAFF	Year Gathered	CHURCH CLERK	TOTAL ACTIVE MEMBERS	GIVING THRU THE N. A. C. C.							Capital Expenditures -			
					Average Sunday Attendance	Church School Enrollment	Youth Enrollment	General Fund	Missionary Society	C. F. T. S.	Cong'l Church Develop		Other N. A. Beneficences	All Other Beneficences	Operating Expenses
IOWA (CONT.)															
ELKADER 160114 First Cong. Ch. Box 250, McGregor, IA 52157 (319) 873-3794	Robert R. Williams (319) 873-3794	1855	Mary Wildman	79	40	50	18	18	0	0	10	211	115	19,137	-
FOREST CITY															
160115 First Cong. Ch. 316 N. 6th St. 50436 (515) 582-4852	-	1871	Janelle Carson	46	35	25	7	0	0	0	0	4	-	26,875	-
GARBER															
160116 St. John's Church General Delivery 52048 (319) 255-2636	Rick Jashiske	1925	Lillian Handke	85	30	50	5	0	0	0	0	0	600	10,000	-
MARSHALL TOWN															
160117 First Cong. Ch. 312 W. Main St. 50158 (515) 752-4239	Gregory Ellcey Ellen Swinford	1868	Joan Smith	416	157	145	40	2,274	1,750	0	10	1,182	7,000	148,000	-
160118 Lamoille Cong. Ch. 2215 Knapp Ave. 50158 (515) 752-2888	Stephen Nyberg (515) 483-2452	1887	Betty M. Cooper	200	75	45	4	150	200	0	0	155	1790	34,950	-

Member Church Statistics

STATE CITY/TOWN ADDRESS ZIP TELEPHONE	Year Gathered	MINISTER'S NAME AND ADDITIONAL STAFF	Year Called	CHURCH CLERK	GIVING THRU THE N. A. C. C.										Capital Expenditures - Debt Retirement			
					TOTAL ACTIVE MEMBERS	Average Sunday Attendance	Church School Enrollment	Youth Enrollment	General Fund	Missionary Society	C. F. T. S.	Cong'l Church Develop.	Other N. A. Beneficences	All Other Beneficences		Operating Expenses		
JOWA (CONT.)																		
MOUNT PLEASANT																		
160119 +First Cong. Unvlist. 300 E. Washington 52641 (319) 385-3447	1841	Charles Tweed (319) 385-4671	1969	Kay Jay	79	40	0	0	0	100	0	0	0	0	0	-	18,000	5,000
PETERSON																		
160121 First Cong. Church 208 N. Pine 51047 (712) 295-6651	1882	Donald Jones (712) 295-5651 *Steven H. Ware Bailey	1989	Carol J. Bailey	138	78	36	10	1,235	738	60	30	296	6,238	35,900	-		
ROCKWELL																		
160122 First Cong. Ch. 103 Washington 50469 (515) 822-3262	1883	Kathy King	1991	Velma Severe	30	15	0	-	200	0	0	0	108	-	-	-		
SPENCER																		
160123 First Cong. Church P O Box 5022 51301 (712) 262-4392	1872	Chris Richards *Gerald G. Hallauer	1988	Dianne Phillips	468	181	135	51	5,250	3,625	1,250	1,280	2,024	8,000	152,000	0		

Member Church Statistics

STATE CITY/TOWN ADDRESS ZIP TELEPHONE	MINISTER'S NAME AND ADDITIONAL STAFF	Year Gathered	CHURCH CLERK	TOTAL ACTIVE MEMBERS	Average Sunday Attendance	Church School Enrollment	Youth Enrollment	General Fund	Missionary Society	C. F. I. S.	Cong'l Church Develop.	Other N. A. Beneficences	All Other Beneficences	Operating Expenses	Capital Expenditures - Debt Retirement
GIVING THRU THE N. A. C. C.															
<u>KANSAS</u>															
EMPORIA 172063 First Cong. Ch. 326 W. 12th Ave. 66801 (316) 342-6854	1857 Ralph Jackman	1987	Arlene Schroeder	302	125	60	8	480	925	0	0	122	2,000	87,410	0
HUTCHINSON 170180 First Cong. Ch. 3410 N. Plum St. 67502 (316) 662-5693	1888 Richard D. Liles *Angus MacDonald	1978	Sharon Lacey	226	120	38	10	1,035	1,578	200	10	790	3,000	-	-
MAIZE 170181 First Cong. Ch. Central & Park 67101 (316) 722-0193	1876 Jim E. Cole (316) 722-0194	1985	Dorothy Keith	151	97	105	16	0	0	0	0	0	500	40,000	-
MAPLE HILL 170182 Community Cong. Ch. Box 0135 66507 (913) 663-2277	1875 Dale Bowen	1988	Caroline Keyser	90	61	15	0	410	347	0	0	0	814	32,624	-

Member Church Statistics

STATE CITY/TOWN ADDRESS ZIP TELEPHONE	MINISTER'S NAME AND ADDITIONAL STAFF	Year Gathered	CHURCH CLERK	TOTAL ACTIVE MEMBERS	GIVING THRU THE N. A. C. C. C.										Operating Expenses	Capital Expenditures -		
					Average Sunday Attendance	Church School Enrollment	Youth Enrollment	General Fund	Missionary Society	C. F. T. S.	Cong'l Church Develop.	Other N. A. Beneficences	All Other Beneficences					
KANSAS (CONT.)																		
MOUNT HOPE																		
170183 +The Mt. Hope Fed. P.O. Box 176 67108 (316) 667-2563		1930	C. Furstenburg	150	100	95	15	0	0	0	0	0	0	0	0	0	- 57,000	-
SABETHA																		
170184 First Cong. Ch. 307 S. 9th St. 66534 (913) 284-3060	Bertram E. Moore, Sr. (913) 284-3077 Robert A. Bell *Donald A. Jones	1858	1983 Ineva A. Lee 1990	364	342	300	80	0	3,189	0	0	0	0	0	0	35,000	164,070	0
WICHITA																		
170185 Plymouth Cong. Ch. 202 No. Clifton 67208 (316) 684-0221	Lewis M. Hopfe	1885	1988 Beverly Vink	975	304	115	69	7,675	8,730	0	500	1,095	-	-	-	-	-	-
MAINE																		
BINGHAM																		
200229 First Cong. Ch. P.O. Box 253 04920 (207) 672-3218	Douglas Warren Drown (207) 672-3380 *John C. Swanson	1805	1977 Rubie Curtis	201	64	40	15	336	404	0	0	259	3,410	48,856	-	-	-	

Member Church Statistics

STATE CITY/TOWN ADDRESS ZIP TELEPHONE	Year Battered	MINISTER'S NAME AND ADDITIONAL STAFF	Year Called	CHURCH CLERK	TOTAL ACTIVE MEMBERS	GIVING THRU THE N. A. C. C.										Capital Expenditures - Debt Retirement
						Average Sunday Attendance	Church School Enrollment	Youth Enrollment	General Fund	Missionary Society	C. F. T. S.	Cong'l Church Develop.	Other N. A. Beneficences	All Other Beneficences	Operating Expenses	
<u>MAINE (CONT.)</u>																
DENMARK 200234 Denmark Cong. Ch. c/o Bunker, Box 86 04022	1828	E. Bunker	1986	Lou Baur	43	45	20	18	385	0	0	0	27	-	-	-
DENNYVILLE-EDMUNDS 200235 Cong. Ch. King St. 04628	1805	Ronald Windhorst Colin Cruickshank	1978	Mary McFadden	25	35	20	-	50	0	0	0	0	2279	11,200	-
EAST MACHIAS 200236 First Cong. Ch. P.O. Box 222 04630	1826	- *Edwin Randall		Sharon Dean	42	28	6	0	350	0	0	0	0	-	24,600	-

Member Church Statistics

STATE CITY/TOWN ADDRESS ZIP TELEPHONE	Year Gathered	MINISTER'S NAME AND ADDITIONAL STAFF	Year Called	CHURCH CLERK	GIVING THRU THE N. A. C. C.										Capital Expenditures —		
					TOTAL ACTIVE MEMBERS	Average Sunday Attendance	Church School Enrollment	Youth Enrollment	General Fund	Missionary Society	C. F. I. S.	Cong'l Church Develop.	Other N. A. Benevolences	All Other Benevolences		Operating Expenses	
MAINE (CONT.)																	
HIRAM 200238 +First Cong. Ch. RFD 1, Box 198 04041	1826	-		Ada Wadsworth	25	25	30	-	50	50	0	0	0	0	100	3,856	-
KENDUSKEAG 202011 Kenduskeag Union Ch. Box 121,Levano Rd. 04450	1828	John & Susan Berube (207) 884-8439	1990	Rita Weymouth	25	12	15	0	-	-	-	-	-	-	0	9,700	0
KITTERY POINT 200239 First Christian Ch. Haley Rd. 03905 (207) 439-3091	1806	Alice S. Kelloway (207) 363-8224	1990	Mrs. P. Cobb	130	80	70	-	675	0	0	0	0	0	975	37,250	3,600
LUBEC 200240 Lubec Cong. Ch. 46 Main St. 04652 (207) 733-2215	1818	-		Norma L Leighton	81	45	7	-	0	200	0	0	0	0	0	31,169	800

Member Church Statistics

STATE CITY/TOWN ADDRESS ZIP TELEPHONE	MINISTER'S NAME AND ADDITIONAL STAFF	Year Gathered	CHURCH CLERK	TOTAL ACTIVE MEMBERS	GIVING THRU THE N. A. C. C.										Capital Expenditures — Debt Retirement	
					Average Sunday Attendance	Church School Enrollment	Youth Enrollment	General Fund	Missionary Society	C. F. T. S.	Cong'l Church Develop.	Other N. A. Beneficences	All Other Beneficences	Operating Expenses		
MAINE (CONT.)																
MACHIASPORT																
200241 First Cong. Ch. P.O. Box 356 04655 (207) 255-3850	-	1831	Evelyn Carrol	30	35	7	0	100	0	0	0	0	0	1,500	15,000	-
MILLINOCKET																
200243 First Cong. Ch. 274 Katahdin Ave. 04462 (207) 723-5591	Patrick Seymour (203) 723-5566	1902	Emilynn Harvey	100	85	50	15	1,300	1,075	450	0	280	2,589	70,571	-	
NORTH ANSON																
200244 First Cong. Ch. R.R. 1 Box 3916 04958 (207) 635-2748	Arthur W. Rudman (207) 635-2137	1881	Elaine Heighe	63	40	60	10	150	0	0	0	89	1220	29,100	4,000	
ORRINGTON																
200230 Cong. Ch. Rt. 1, Box 619A 04774 (207) 825-3404	Robert T. Carlson (207) 989-4030 Gerrold Jones	1834	Mary L. Bowden 1991	313	165	73	25	700	550	0	100	100	6,300	72,495	0	

Member Church Statistics

STATE CITY/TOWN ADDRESS ZIP TELEPHONE	MINISTER'S NAME AND ADDITIONAL STAFF	Year Gathered	CHURCH CLERK	TOTAL ACTIVE MEMBERS	GIVING THRU THE N. A. C. C.											
					Average Sunday Attendance	Church School Enrollment	Youth Enrollment	General Fund	Missionary Society	C. F. T. S.	Cong'l Church Develop.	Other N. A. Beneficences	All Other Beneficences	Operating Expenses	Capital Expenditures - Debt Retirement	
MAINE (CONT.)																
PORTLAND																
200249 North Deering Cong. 1364 Washington Ave. 04103 (207) 797-2487	1889 Mark Rustin (207) 797-2002 *Ralph Hirtle	1987 1976	Elaine Purington	130	90	30	0	1,000	0	0	0	0	125	6,000	92,500	16,800
ROCKLAND																
200250 Cong. Ch. P. O. Box 554 04841 (207) 594-8656	1838 A. Lee Karker (207) 596-0606 Deborah M. Jenks	1989	Arvilla Collins	333	145	99	27	2,175	2,150	795	0	1,312	11,370	156,013	30,005	
SEARSPORT																
200256 First Cong. Ch. P. O. Box 261 04974 (207) 548-2410	1815 James Barclay	1989	Jackson Nichols	85	47	10	6	600	157	0	0	135	1,174	34,399	0	
200257 Second Cong. Ch. General Delivery 04974	1815 James Barclay	1991	Sarah S. Varney	10	15	-	-	100	0	0	0	0	-	-	-	

Member Church Statistics

STATE CITY/TOWN ADDRESS ZIP TELEPHONE	Year Gathered	MINISTER'S NAME AND ADDITIONAL STAFF	Year Called	CHURCH CLERK	TOTAL ACTIVE MEMBERS	GIVING THRU THE N. A. C. C. C.										All Other Beneficences	Operating Expenses	Capital Expenditures - Debt Retirement
						Average Sunday Attendance	Church School Enrollment	Youth Enrollment	General Fund	Missionary Society	C. F. T. S.	Cong'l Church Develop.	Other N. A. Beneficences					
MAINE (CONT.)																		
SOUTH HARPSWELL																		
200237	1751	Roger A. Plummer	1988	Gladys Wright	140	100	30	12	1,524	1,700	225	50	278	-	-	-		
Elijah Kellogg R.R. 1, P.O. Box 52 04079-9726 (207) 833-6026																		
SOUTH PARIS																		
200258	1812	Mark Hatfield (207) 743-7903	1981	Carol Long	352	100	96	-	2,300	1,750	300	250	769	5,500	72,722	-		
04281 (207) 743-2437 Harriett S. Gray *Kenneth V. Gray 1949																		
VEAZIE																		
200252	1838	James Roberts	1989	Persis B. Messer	62	50	24	0	0	0	62	0	28	150	24,000	9,400		
Vezzie Cong. Ch. 1404 State St. 04401-7003 (207) 942-3713																		
WARREN																		
200259	1828	David E. Smith (207) 273-2338	1988	Evelyn Anderson	134	80	64	8	771	237	0	50	402	7,500	49,366	1,620		
Second Cong. Ch. P.O. Box 206 04864 (207) 273-2338																		

Member Church Statistics

STATE CITY/TOWN ADDRESS ZIP TELEPHONE	MINISTER'S NAME AND ADDITIONAL STAFF	Year Established	Year Called	CHURCH CLERK	TOTAL ACTIVE MEMBERS	Average Sunday Attendance	Church School Enrollment	Youth Enrollment	General Fund	Missionary Society	C. F. I. S.	Cont'l Church Develop.	Other N. A. Benevolences	All Other Benevolences	Operating Expenses	Capital Expenditures - Debt Retirement
<u>MAINE (CONTL)</u> WEST FORKS Church of Christ HC 64 Box 28 04985-9601 (207) 663-2217	Douglas W. Drown	1895	1980	Dorothy Adickes	4	9	0	0	0	0	0	0	0	118	1,635	-
WHITNEYVILLE 200262 Whitneyville Cong. General Delivery 04692	Edwin C. Randall	1875	1978	Susan Smith	-	10	15	-	0	0	0	0	0	-	-	-
<u>MARYLAND</u> FRIENDSVILLE 210227 *Memorial Cong. Ch. Walnut St. at 1st 21531 (301) 746-5111	H. B. Rittenhouse (301) 746-5111 *Harold S. Kinard	1964	1964 1980	Janet Driscoll	64	-	-	-	0	0	0	0	0	-	-	-
FROSTBURG 210228 First Cong. Ch. Bowery St. & College Ave. 21502 (301) 689-8906	-	1873		Sharon S. Ashby	90	60	65	0	100	0	0	0	90	-	36,000	-

Member Church Statistics

STATE CITY/TOWN ADDRESS ZIP TELEPHONE	Year Gathered	MINISTER'S NAME AND ADDITIONAL STAFF	Year Called	CHURCH CLERK	GIVING THRU THE N. A. C. C.											Capital Expenditures - Debt Retirement
					TOTAL ACTIVE MEMBERS	Average Sunday Attendance	Church School Enrollment	Youth Enrollment	General Fund	Missionary Society	C. F. I. S.	Congl. Church Develop.	Other M. A. Beneficences	All Other Beneficences	Operating Expenses	
MASSACHUSETTS																
ADAMS 220186 4First Cong. Ch. 42 Park St. 01220 (413) 743-1677	1840	Robert A. Magie	1988	Frances Stanley	150	130	52	20	500	2,610	200	100	780	2,500	65,820	-
BECKET 222065 4First Cong. Ch. P. O. Box 327 01223 (413) 623-5217	1758	Vincent A. Santis (413) 623-5936	1987	Darlene Demarest	36	35	15	10	200	40	0	0	95	745	25,858	7,164
223019 Becket Federated Ch. Main Street, Box 442 01223 (413) 623-5217	1849	Vincent A. Santis (413) 623-5936	1987	Ethel Mecum	65	25	30	-	-	-	-	-	-	2,000	28,000	0
BOSTON 220190 Park Street Ch. 1 Park St. 02108 (617) 523-3383	1809	David C. Fisher James J. Benson John G. Cuyler Douglas Calhoun Joseph Sabounji	1989 1987 1987 1988	Ann O'Donnell	1,527	1100	325	350	0	0	0	0	0	1000000	1200000	300,000
220214 Roslindale Cong. Ch 25 Cummins Hwy. 02131 (617) 323-8302	1890	Daniel H. Vellinga	1987	Donna Marshall	307	90	32	12	1,600	2,100	550	60	478	-	61,500	-

Member Church Statistics

STATE CITY/TOWN ADDRESS ZIP TELEPHONE	Year Gathered	MINISTER'S NAME AND ADDITIONAL STAFF	Year Called	CHURCH CLERK	TOTAL ACTIVE MEMBERS	GIVING THRU THE N. A. C. C.										Capital Expenditures - Debt Retirement
						Average Sunday Attendance	Church School Enrollment	Youth Enrollment	General Fund	Missionary Society	C. F. T. S.	Cong'l Church Develop.	Other N. A. Benevolences	All Other Benevolences	Operating Expenses	
MASSACHUSETTS (CONT.)																
BRAINTREE																
222066 +First Cong. Ch. 12 Elm St. 02184 (617) 843-3616	1707	M. James Workman (617) 843-5211 Robert J. Ripley William C. Harding, III	1959 1965 1988	Ruth W. Shuster	1,020	220	90100	450	250	0	0	0	440	14,468,204,857	100,000	
220193 +Union Cong. 74 Commercial St. 02184 (617) 843-1333	1811	Earl E. Alger *Ernest Johnson, Jr.	1958	Laura L. Wallace	555	350	125 80	0	500	0	0	0	0	9,908,164,974	-	
220192 South Cong. Ch. 1075 Washington St. 02184 (617) 843-5155	1829	Donald W. Smith	1969	M. Houmiller	63	40	0 -	0	75	0	0	0	0	5,000 52,000	-	
EAST FREETOWN																
220195 East Freetown Cong. 2 Washburn RdBox 825 02717-0825 (508) 763-3685	1831	Joseph W. Clarke (508) 763-3934	1990	Eleanor Ashley	72	75	95 30	0	681	0	30	160	3,300 35,901	-		
FALL RIVER																
02720 First Cong. Ch. 21 June St. (508) 672-5862	1816	Robert P. Lawrence	1985	Audrey Poitras	265	135	52 19	0	0	0	0	237	1,200,223,000	-		

Member Church Statistics

STATE CITY/TOWN ADDRESS ZIP TELEPHONE	MINISTERS NAME AND ADDITIONAL STAFF	Year Gathered	CHURCH CLERK	TOTAL ACTIVE MEMBERS	GIVING THRU THE N. A. C. C. C.										Capital Expenditures - Debt Retirement
					Average Sunday Attendance	Church School Enrollment	Youth Enrollment	General Fund	Missionary Society	C. F. I. S.	Cong'l Church Develop.	Other N. A. Benevolences	All Other Benevolences	Operating Expenses	
MASSACHUSETTS (CONT.)															
FLORENCE 220198 Florence Cong. Ch. 130 Pine St. 01060 (413) 584-1325	Dewey E. Gierke	1860	1991 Marion Foster	213	75	30	0	300	650	202	0	321	1,136	54,863	-
GOSHEN 220199 Goshen Cong. Ch. P. O. Box 316 01032-0316 (413) 268-7427	Robert Safaran	1780	1990 Ethel DeSoe	70	85	40	18	300	0	0	0	10	4,000	39,000	-
HANSON 220200 First Cong. Ch. 639 High St. 02341 (617) 293-7997	Phil R. Jackson (617) 294-1409 Allan C. Palmer	1748	1984 Susan Staples 1986	370	205	170	50	500	2,900	550	230	717	6,500	102,000	-
HOLBROOK 220201 Winthrop Cong. Ch. P. O. Box 336 02343 (617) 767-0992	Gary W. Smothers (617) 767-3961	1818	1970 Linda Austin	226	98	85	17	1,582	0	0	0	0	9,500	74,715	48,000

Member Church Statistics

STATE CITY/TOWN ADDRESS ZIP TELEPHONE	MINISTER'S NAME AND ADDITIONAL STAFF	Year Gathered	CHURCH CLERK	TOTAL ACTIVE MEMBERS	GIVING THRU THE W. A. C. C.										Capital Expenditures - Debt Retirement				
					Average Sunday Attendance	Church School Enrollment	Youth Enrollment	General Fund	Missionary Society	C. F. I. S.	Congl Church Develop.	Other M. A. Beneficences	All Other Beneficences	Operatings Expenses					
MASSACHUSETTS (CONT.)																			
HOLLAND																			
220213																			
+The Cong. Ch. RR 3 Box 3128 01521	Kenneth D. Beres	1986	-	-	-	0	0	0	0	0	0	0	0	0	0	0	-	-	-
LYNN																			
220202																			
+First Ch. of Christ 678 Lynnfield St. 01904 (617) 599-3170	Richard E. O'Hara Bruce White	1983	Karen Hanley	260	108	53	20	800	1200	100	100	100	461	4,600	76,770	-	-	-	-
MIDDLEBORO																			
220205																			
+Rock Village Fed. 92 Miller St. 02346 (508) 947-2310	Brian M. Cook	1976	Mary Porter	64	100	88	35	0	0	0	0	0	0	13,000	55,000	-	-	-	-
220203																			
Central Cong. Ch. 2 Webster St. 02346 (508) 947-1256	John Cayton, Interim *Everett Downing	1847	Deborah Gammons	99	50	30	10	10	400	0	0	0	18	4,868	78,803	7,000			
220204																			
First Cong. Ch. 6 Plympton St. 02346 (508) 947-1881	Bruce R. Brown Charles H. McCrillis *Manfred W. Kohl *George S. Buhl *Thomas E. Monk	1894	Lynn Thayer	150	200	200	100	0	0	0	0	0	0	36,993	124,380	28,000			

Member Church Statistics

STATE CITY/TOWN ADDRESS ZIP TELEPHONE	MINISTER'S NAME AND ADDITIONAL STAFF	Year Gathered	Year Called	CHURCH CLERK	TOTAL ACTIVE MEMBERS	GIVING THRU THE N. A. C. C.										Capital Expenditures - Debt Retirement
						Average Sunday Attendance	Church School Enrollment	Youth Enrollment	General Fund	Missionary Society	C. F. I. S.	Cong'l Church Develop.	Other N. A. Beneficences	All Other Beneficences	Operating Expenses	
MASSACHUSETTS (CONT.)																
WANTUCKET																
220206 First Cong. Ch. 62 Centre St. 02554 (508) 228-0950	1711 Thomas M. Richard Georgia Ann Snell *Warren Bouton	1986	1989	Dorthea P. Grimes	280	113	40	25	600	2,000	350	200	180	3,743,148,000	-	
NEW BEDFORD																
220207 First Cong. Ch. 2195 Acushnet Ave. 02745 (508) 995-3714	- Phillip J Cleveland, Emer.	1696		Irene Dean	87	75	20	-	100	0	0	0	0	1,200 41,000	-	
RICHMOND																
220189 #Berkshire Comm. P.O. Box 4 01254 (413) 698-3838	1981 Roberta Heath	1987		Mary Foster	61	65	47	13	0	500	0	0	10	3,000 49,049	2,981	
ROCHESTER																
220212 First Cong. Ch. P.O. Box 98 02770 (508) 763-4314	1703 George Taylor (508) 748-2178	1986		Yvette Beaumont	150	90	70	15	630	458	0	0	583	5,888 63,044	0	

Member Church Statistics

STATE CITY/TOWN ADDRESS ZIP TELEPHONE	MINISTER'S NAME AND ADDITIONAL STAFF	Year Gathered	CHURCH CLERK	Year Called	GIVING THRU THE N. A. C. C. C.										Capital Expenditures -		
					TOTAL ACTIVE MEMBERS	Average Sunday Attendance	Church School Enrollment	Youth Enrollment	General Fund	Missionary Society	C. F. I. S.	Cong'l Church Develop.	Other N. A. Beneficences	All Other Beneficences		Operating Expenses	
MASSACHUSETTS (CONT.)																	
SANDISFIELD																	
223017 New Boston Cong. Ch. Rt. 57, Box 78 01255	Charles E. Knight (413) 528-1554 Earl C. Heck, Emer.		1979 Emily Vogellus		3	7	-	-	0	0	0	0	0	0	0	2,000	-
SPRINGFIELD																	
220216 Wachogue Cong. Ch. 80 Arvilla St. 01118 (413) 782-6229	1924 Jimmy Metcalf (413) 782-7003 *Jerry Dill		1984 Shirley Munro		212	65	25	25	100	0	0	348	1,663	1,935	60,576	-	
TAUNTON																	
220217 Pilgrim Cong. Ch. P.O. Box 2749 02780 (508) 822-1472	1821 Frederick Elder (508) 822-4332		1988 David Smith		181	128	65	15	1,500	4,970	750	0	265	4,353	89,811	-	
WESTPORT																	
220220 Pacific Union Cong. P.O. Box N206 02790 (508) 636-8765	1855 Jeffrey F. Evans		1986 Jennine Thibault		45	60	15	-	100	0	0	0	21	7,000	32,000	-	

Member Church Statistics

STATE CITY/TOWN ADDRESS ZIP TELEPHONE	Year Gathered	MINISTERS NAME AND ADDITIONAL STAFF	Year Called	CHURCH CLERK	TOTAL ACTIVE MEMBERS	GIVING THRU THE N. A. C. C.										Capital Expenditures -			
						Average Sunday Attendance	Church School Enrollment	Youth Enrollment	General Fund	Missionary Society	C. F. T. S.	Cong'l Church Develop.	Other N. A. Beneficences	All Other Beneficences	Operating Expenses				
MASSACHUSETTS (CONTL)																			
WILLIAMSTOWN																			
220221																			
White Oaks Cong. Ch. White Oaks Rd. 01267 (413) 458-4633	1865	Floyd I. LaBombard (802) 442-4946	1984	Faith Skorupski	49	48	18	2	406	540	75	30	48	737	2874	11,460			
WINDSOR																			
220224																			
+The Cong. Ch. General Delivery 01270	1773	Levi Davenport	1987	Esther B. Peck	40	19	14	5	100	0	0	0	0	254	6,737	6,940			
YARMOUTH PORT																			
220226																			
First Cong. Ch. 329 Main St. 02675 (508) 362-6977	1639	John Prescott Robertson J. Christopher Nichols *Allan R. Broadhurst *Charles A. Melano *Paul F. Cross	1991	Catherine Wilcox	642	290	95	22	4,368	1,325	0	1,000	488	23,948	209,186	-			
MICHIGAN																			
ALLEGAN																			
230263																			
First Cong. Ch. 323 Cutler St. 49010 (616) 673-3139	1858	G. Patrick White (616) 673-2329 Richard D. Campbell	1987	Marcia Augustyn	233	156	100	23	1,555	2,686	275	275	614	11,075	87,684	8,328			

Member Church Statistics

STATE CITY/TOWN ADDRESS ZIP TELEPHONE	Year Gathered	MINISTER'S NAME AND ADDITIONAL STAFF	Year Called	CHURCH CLERK	TOTAL ACTIVE MEMBERS	GIVING THRU THE H. A. C. C. C.							Operating Expenses	Capital Expenditures -		
						Average Sunday Attendance	Church School Enrollment	Youth Enrollment	General Fund	Missionary Society	C. F. T. S.	Cong'l Church Develop.			Other M. A. Beneficences	All Other Beneficences
<u>MICHIGAN (CONT.)</u>																
ANN ARBOR 230265 First Cong. Ch. 508 East William St. 48104 (313) 662-1679	1856	Terry N. Smith Dorothy L. Lenz	1965 1978	Donna Hiene	913	300	191	40	1,000	100	0	0	50	12,000	190,000	-
BLOOMFIELD HILLS 230266 +Pilgrim Cong. Ch. 3061 N. Adams Rd. 48304 (313) 642-2290	1961	Henry F. Brown	1982	Opal Gilson	152	90	56	10	1,050	1,467	1,000	300	302	12,655	125,900	-
BUCKLEY 230268 Wayside Chapel Box 82 49620	1906	Richard Workman (616) 946-2525	1980	Mary Smith	45	30	15	-	0	250	0	0	0	300	10,000	-
CENTRAL LAKE 230269 +First Cong. Ch. P.O. Box 326 49622 (616) 544-6878	1901	-		L. Springstead	196	110	50	20	0	100	0	0	0	2,700	64,000	-

Member Church Statistics

STATE CITY/TOWN ADDRESS ZIP TELEPHONE	MINISTER'S NAME AND ADDITIONAL STAFF	Year Gathered	CHURCH CLERK	TOTAL ACTIVE MEMBERS	GIVING THRU THE N. A. C. C.							Capital Expenditures - Debt Retirement		
					Average Sunday Attendance	Church School Enrollment	Youth Enrollment	General Fund	Missionary Society	C. F. I. S.	Cong'l Church Develop.		Other N. A. Beneficences	All Other Beneficences
MICHIGAN (CONT.)														
CLARKSTON														
230298 First Cong. Ch. Box 221 7151 Ortonville Rd. 48347-0221 (313) 620-0163	James G. Keough, Jr. Bruce S. Walthour	1831	Harry Moore	190	105	45	10	2,113	140	0	0	1,125	-	-128,000
CLAYTON														
233114 New Beginnings CongCh 1987 6200 Plank Rd. 49235 (517) 265-8229	-	1987	Linda Shepherd	41	12	16	0	-	-	-	-	-	-	5,040
DETROIT														
230270 +Bushnell Cong. Ch. 15000 Southfield Rd. 48223 (313) 272-3550	Steven H. Ware Bailey *Robert E. Crawford	1926	J. W. Jenkin	346	-	-	-	750	0	100	0	0	0	3,800,183,225
230271														
+First Cong. Ch. 33 E. Forest 48202 (313) 831-4080	James W. Clifton *William Carson Lange *Edwin A. Britton, Emir. *Arvel M. Steece	1844	Ruth Borland	166	50	6	0	1,250	200	320	30	290	0	3,800,155,000
230272														
+United Christian 19510 W. Chicago 48228 (313) 898-4334	Lamar Clark Eugene W. James, Jr. Leula Clark	1937	Gloria Hall	-	-	-	-	0	0	0	0	0	-	-
1975														
1982														

Member Church Statistics

STATE CITY/TOWN ADDRESS ZIP TELEPHONE	MINISTER'S NAME AND ADDITIONAL STAFF	Year Battered	CHURCH CLERK	TOTAL ACTIVE MEMBERS	GIVING THRU THE N. A. C. C.										Operating Expenses	Capital Expenditures -	
					Average Sunday Attendance	Church School Enrollment	Youth Enrollment	General Fund	Missionary Society	C. F. T. S.	Congl Church Develop.	Other N. A.	All Other Beneficences				
MICHIGAN (CONT.)																	
DETROIT 23018 Christ's Cong. Ch. 9489 E. Outer Dr. 48213 (313) 526-4889	1986 Rutha M. Sharpe (313) 331-9335	1986	Rutha M. Sharpe (313) 331-9335	120	60	60	60	0	0	0	0	0	0	0	0	-	-
DURAND 230273 First Cong. Ch. P O Box 165 48429 (517) 288-6684	1986 Robert H. Koch (517) 288-3395 *James Martin 1968	1986	Maxine Winters	297	120	22	-	230	200	0	0	0	77	2,200	58,375	3,500	-
EATON RAPIDS 230274 First Cong. Ch. 300 S Main St. Box 27 48827 (517) 663-3134	1843 Steven L. Erkel (517) 663-8420 *Paul N. Mergener	1843	Karen Metcalf	152	91	85	22	0	500	50	20	45	2,117	51,567	-	-	-
FRANKFORT 230276 +First Cong. Ch. 431 Forest Ave. 49635 (616) 352-7909	Richard C. Stoddard (616) 352-7242	1985	Helen Joy	148	137	29	4	400	100	0	0	78	5,705	-	-	-	-

Member Church Statistics

STATE CITY/TOWN ADDRESS ZIP TELEPHONE	Year Gathered	MINISTER'S NAME AND ADDITIONAL STAFF	Year Called	CHURCH CLERK	GIVING THRU THE N. A. C. C.										Capital Expenditures - Debt Retirement	
					Average Sunday Attendance	Church School Enrollment	Youth Enrollment	General Fund	Missionary Society	C. F. T. S.	Cong'l Church Develop.	Other N. A. Beneficences	All Other Beneficences	Operating Expenses		
MICHIGAN (CONT.)																
FRUITPORT 230277 First Cong. Ch. 3212 E. Pontaluna 49415 (616) 865-3822	1964	Ronald De Pung (616) 865-3301	1985	Suzanne Smart	102	115	22	4	0	600	0	10	18	2,500	38,000	0
GRAND JUNCTION 230278 *First Cong. Ch. P.O. 166 49056	1877	Edith Winter (616) 857-8561	1988	Mary S. Anderson	24	30	0	0	0	246	100	0	291	1,950	10,250	-
GRAND RAPIDS 230279 *Mayflower Cong. Ch. 2345 Robinson Rd SE 49506 (616) 459-6255	1958	Kenneth W. Gottman Robert K. Livingston *Boyd Carter	1989	Trudy Dunwell	923	225	185	50	3,250	928	0	0	425	20,100	487,400	-
GREENVILLE 230280 First Cong. Ch. P.O. Box 336 48838 (616) 754-3445	1852	Charles H. Hall *Kermit W. Dancy	1983	Linda Schink	446	197	169	35	2,708	1,887	0	0	1,959	5,653	116,811	0

Member Church Statistics

STATE CITY/TOWN ADDRESS ZIP TELEPHONE	MINISTER'S NAME AND ADDITIONAL STAFF	Year Gathered	CHURCH CLERK	TOTAL ACTIVE MEMBERS	Average Sunday Attendance	Church School Enrollment	Youth Enrollment	GIVING THRU THE M. A. C. C.					All Other Beneficences	Operating Expenses	Capital Expenditures - Debt Retirement
								General Fund	Missionary Society	C. F. I. S.	Cong'l Church Develop.	Other M. A. Beneficences			
MICHIGAN (CONT.)															
HUDSON 230282 First Cong. Ch. 201 Seward St. 49247 (517) 448-8336	Dennis White	1836	David & Joy Earl	60	60	10	0	100	500	0	0	211	-	-	-
JACKSON 230283 Arbor Grove Cong. 2621 McCain Rd. 49203 (517) 784-4824	John F. Doud (517) 789-7571	1949	V. Rittenhouse	327	103	85	24	2,300	1,000	300	200	732	5,896	73,916	0
KALAMAZOO 230284 +Alamo Comm. Cong. 7925 N. 6th St. 49009-8807 (616) 344-8582	Richard Larson (616) 694-4282	1867	Phyllis Smith	85	135	85	15	840	0	0	0	250	4,000	50,500	8,400
LAGHINE 230285 Long Rapids Cong. 6078 McNeil Rt 1 49753 (517) 356-6789	George Burrows	1909	Ethel Mellen	131	135	70	15	1,044	0	0	0	22	3,600	40,050	18,000

Member Church Statistics

STATE CITY/TOWN ADDRESS ZIP TELEPHONE	MINISTER'S NAME AND ADDITIONAL STAFF	Year Gathered	CHURCH CLERK	TOTAL ACTIVE MEMBERS	GIVING THRU THE W. A. C. C. C.							All Other Benevolences	Operating Expenses	Capital Expenditures - Debt Retirement
					Average Sunday Attendance	Church School Enrollment	Youth Enrollment	General Fund	Missionary Society	C. F. I. S.	Cong'l Church Develop.			
MICHIGAN (CONT.)														
LAKE ODESSA 230286 First Cong. Ch. Box 545, 767 4th Ave. 48849 (616) 374-8753	1892 Keith McIver	1990 Marge Erickson	47	48	22	0	100	0	0	0	82	1,144	23,928	-
LANSING 230287 Plymouth Cong. Ch., 2001 E. Grand River 48912 (517) 484-9495	1864 Patrick D. Shelley Thomas H. Van Tassel *Robert J. L. Williams Peggy M. Rietmiller	1987 Maryanna Foster	1,343	351	138	42	9,175	4,268	2,719	1,964	2,835	21,876	415,900	-
LATHRUP VILLAGE 230288 Comm. Cong. Ch., 27800 Southfield Rd. 48076 (313) 557-0044	1947 James Lyons, Interim *Philip Gentile	Mary Lu Raye	362	104	45	12	200	670	200	0	193	1,130	100,000	-
LIVONIA 230290 Mount Hope Cong. 30330 Schoolcraft 48150 (313) 425-7280	1889 Steven B. Schafer (313) 261-6491 *Norman Grange *Maurice Durette	1982 Joan Shand	322	170	25	15	800	813	0	30	428	9,000	121,400	18,800

Member Church Statistics

STATE CITY/TOWN ADDRESS ZIP TELEPHONE	MINISTER'S NAME AND ADDITIONAL STAFF	Year Gathered	CHURCH CLERK	TOTAL ACTIVE MEMBERS	GIVING THRU THE N. A. C. C.										All Other Beneficences	Operating Expenses	Capital Expenditures - Debt Retirement -
					Average Sunday Attendance	Church School Enrollment	Youth Enrollment	General Fund	Missionary Society	C. F. I. S.	Congl Church Develop.	Other N. A. Beneficences					
MICHIGAN (CONT.)																	
MACKINAC ISLAND																	
230291 Little Stone Ch. P. O. Box 513 49757 (906) 847-3822	1897 Benton Gaskell	1889 Ed Deer		35	100	-	-	3,000	0	0	0	0	0	0	-	45,000	-
MERRILL																	
230293 Merrill Cong. Ch. P. O. Box 208 48637 (517) 643-5510	-	1886 Mary Sklba		100	74	65	13	495	182	75	85	229	983	47,149	-	-	-
NOVI																	
230297 Madowbrook, Cong. Ch. 21355 Meadowbrook Rd. 48375 (313) 348-7757	1887 E. Neil Hunt (313) 344-2583	1987 Bonnie Hyde		285	190	98	20	1,224	0	720	0	1,268	6,850	125,000	-	-	-
OSSEO																	
230301 Ransom Comm. Ch. 10460 S. Bird Lake Rd. 49266 (517) 567-8674	1848 Gerald Boone	1988 Marilyn Smelts		26	30	13	22	0	0	0	0	90	-	-	-	-	-

Member Church Statistics

STATE CITY/TOWN ADDRESS ZIP TELEPHONE	Year Gathered	MINISTER'S NAME AND ADDITIONAL STAFF	Year Called	CHURCH CLERK	TOTAL ACTIVE MEMBERS	GIVING THRU THE N. A. C. C.										Capital Expenditures - Debt Retirement			
						Average Sunday Attendance	Church School Enrollment	Youth Enrollment	General Fund	Missionary Society	C. F. T. S.	Cong'l Church Develop	Other N. A. Beneficences	All Other Beneficences	Operating Expenses				
MICHIGAN (CONT.)																			
OTSEGO 230294																			
First Cong. Ch. 120 W Morrell StBox 217 49078-0217 (616) 694-6085	1837	Stephen W. Tucker *Seth Clay	1983 (616) 694-4255	Rebekah Loedeman	278	137	80	20	300	0	0	50	0	3,580	74,038	90,877			
PERRY 230295																			
Cong. Christian Ch. P.O. Box 468 48872 (517) 625-6106	1879	Robert H. Wilber (517) 625-3786	1974	Mark A. Uebersax	120	135	66	25	150	0	0	0	10	17,907	59,349	4,112			
PITTSFORD 230296																			
*First Cong. Ch. 4320 S. Pittsford Rd. 49271 (517) 523-2385	1893	Carl Sundermeyer	1988	Cinda Walton	144	75	35	16	200	200	0	0	0	1,200	52,000	0			
PORT HURON 230299																			
Sturges Mem. Cong. 2729 Ravenswood Rd. 48060 (313) 364-7192	1865	Dellis W. Hudson (313) 984-5844 *Benjamin Kim	1984 1965	Mrs. Tom Waddell	74	60	25	11	183	445	0	300	0	3,585	31,284	965			

Member Church Statistics

STATE CITY/TOWN ADDRESS ZIP TELEPHONE	MINISTER'S NAME AND ADDITIONAL STAFF	Year Gathered	CHURCH CLERK	TOTAL ACTIVE MEMBERS	GIVING THRU THE N. A. C. C.										Capital Expenditures - Debt Retirement		
					Average Sunday Attendance	Church School Enrollment	Youth Enrollment	General Fund	Missionary Society	C. F. I. S.	Congl Church Develop.	Other N. A. Beneficences	All Other Beneficences	Operating Expenses			
MICHIGAN (CONT.)																	
PULLMAN																	
230300 Pullman Cong. Ch. 56th St. at First 49450	Chester Alling (616) 344-9657	1886	1977 Helen Ross	42	38	24	-	0	0	0	0	0	0	0	1,200	-	-
RAPID RIVER																	
230302 Rapid River Cong. P.O. Box 6A 49878 (906) 474-6646	Gregg D. Swope (906) 474-6901	1888	1984 Margaret Eagle	110	100	65	25	770	2,040	463	0	575	-	-	-	-	-
ROCKWOOD																	
230304 First Cong. Ch. 22600 Mather St. 48173 (313) 379-3711	Wesley Crocker (313) 856-6581	1886	1987 Patricia Tierney	214	110	40	10	292	629	464	0	981	3,352	66,000	-	-	-
ROSCOMMON																	
230305 First Cong. Ch. P.O. Box 215 48653 (517) 275-5055	James Beinke (517) 275-4189	1875	1991 Marge Walbridge	252	143	50	20	1,300	1,355	260	260	939	2,346	65,100	0	0	0

Member Church Statistics

STATE CITY/TOWN ADDRESS ZIP TELEPHONE	MINISTER'S NAME AND ADDITIONAL STAFF	Year Gathered	CHURCH CLERK	TOTAL ACTIVE MEMBERS	GIVING THRU THE N. A. C. C.										Capital Expenditures - 1
					Average Sunday Attendance	Church School Enrollment	Youth Enrollment	General Fund	Missionary Society	C. F. T. S.	Cong'l Church Develop	Other N. A. Beneficences	All Other Beneficences	Operating Expenses	
MICHIGAN (CONT.)															
ROYAL OAK 230306 First Cong. Ch. 1314 Northwood Blvd. 48073 (313) 288-4220	1842 Richard R. Kurrasch (313) 435-0108 *Terence E. Johnson *Mary C. Lane	1986 June Hall		757	225	289	35	3,325	675	710	825	803	13,003	247,628	15,651
SAUGATUCK 230307 *First Cong. Ch. P.O. Box 633 49453	1860 Matthew Olson	1989 Cathy Gillette		250	105	50	30	0	424	0	0	367	7,094	75,000	0
SOMERSET 230308 Cong. Ch. & Society 1035 N. Somerset Rd. 49281 (517) 547-7732	1858 Merle D. Broyles	1987 Neoma Buehrer		62	50	30	-	200	0	0	0	45	830	13,133	-
SOUTHFIELD 230309 North Cong. Ch. 26275 Northwestern 48076 (313) 356-1660	1902 Mark P. Jensen	1980 Judy Barker		469	160	44	20	4,450	2,369	1,000	10	1,733	35,000	226,000	-

Member Church Statistics

STATE CITY/TOWN ADDRESS ZIP TELEPHONE	Year Gathered	MINISTER'S NAME AND ADDITIONAL STAFF	Year Called	CHURCH CLERK	TOTAL ACTIVE MEMBERS	GIVING THRU THE N. A. C. C. C.										Capital Expenditures -
						Average Sunday Attendance	Church School Enrollment	Youth Enrollment	General Fund	Missionary Society	C. F. T. S.	Congl Church Develop.	Other N. A. Beneficences	All Other Beneficences	Operating Expenses	
MICHIGAN (CONT.)																
ST JOHNS																
230311 First Cong. Ch. 100 Maple Ave. 48879 (517) 224-2636	1860	Jay M. Terbush *Hugh E. Banninga *Gary W. Gearhart	1984 1985	1985 Carole Chalmers	417 178	75 10	5,425	225 1,100	410	494	3,800	136,784	-			
STANTON																
230312 Traditional Cong. P.O. Box 632 48888 (517) 831-5560	1964	Michael Murray *Lawrence E. Voss	1965	1990 Marian Ritter	50 53	15 0	138	200	0	30	393	150 25,807	-			
SUTTONS BAY																
230313 Suttons Bay Cong. Madison & Lincoln 49682 (616) 271-6036	1896	James Eaton *Bion Rockwell		1987 Mary Win Immink	203 104	20 15	300	0	200	0	239	1,000 51,500	-			
THREE OAKS																
230315 First Cong. Ch. 110 E. Ash St. 49128 (616) 756-2011	1844	John A. Kroncke (616) 756-7213		1990 Elaine Olson	96 40	6 -	400	400	0	0	10	450 27,460	-			

Member Church Statistics

STATE CITY/TOWN ADDRESS ZIP TELEPHONE	Year Gathered	MINISTER'S NAME AND ADDITIONAL STAFF	Year Called	CHURCH CLERK	TOTAL ACTIVE MEMBERS	GIVING THRU THE N. A. C. C.										Capital Expenditures -			
						Average Sunday Attendance	Church School Enrollment	Youth Enrollment	General Fund	Missionary Society	C. F. T. S.	Cong'l Church Develop.	Other N. A. Beneficences	All Other Beneficences	Operating Expenses		Debt Retirement -		
<u>MICHIGAN (CONT.)</u>																			
TIPTON 233109 Tipton Comm Cong'l Ch 1830 Edward H. Baldwin (517)431-2460 P.O. Box 154 49287 (517) 431-2460	1988	Ella Mary King	1988	Ella Mary King	342	118	75	26	301	400	0	0	0	0	0	0	-	69,500	0
VERMONTVILLE 230317 First Cong. Ch. P.O. Box 216 49096 (517) 726-0258	1987	Janet Valdick	1987	Janet Valdick	100	70	47	10	800	150	0	0	18	2,000	40,000	-			
WATERLIET 230319 Plymouth Cong. Ch. P.O. Box 275 49098 (616) 463-5581	1985	Donald Campbell (616) 637-4744	1985	Wanda Lavelly	170	72	15	-	464	150	25	10	150	1,000	43,000	-			
WAYNE 230320 First Cong. Ch. #2 Towne Sq. 48184 (313) 729-7550	1981	Katherine Hickey Robert Millar Marian Rickel	1981	Katherine Hickey	375	180	130	40	1,750	400	500	175	434	10,839	-	0			

Member Church Statistics

STATE CITY/TOWN ADDRESS ZIP TELEPHONE	MINISTER'S NAME AND ADDITIONAL STAFF	Year Gathered	Year Called	CHURCH CLERK	TOTAL ACTIVE MEMBERS	GIVING THRU THE N. A. C. C. C.							Capital Expenditures - Debt Retirement			
						Average Sunday Attendance	Church School Enrollment	Youth Enrollment	General Fund	Missionary Society	C. F. I. S.	Congl Church Develop.		Other N. A. Beneficences	All Other Beneficences	Operating Expenses
<u>MICHIGAN (CONT.)</u>																
WEST BLOOMFIELD																
230318																
Pine Hill Cong.	1960 Arthur Ritter	1988	Nitsa Stoddard		155	70	52	13	0	192	0	0	254	3,300	71,000	15,765
4160 Middlebelt																
48033																
(313) 626-2737																
<u>MINNESOTA</u>																
BAYPORT																
240321																
People's Cong. Ch.	1907 William R. Chadwick	1986	Kay Lindahl		327	116	57	40	2,410	0	0	0	4,779	39,050	147,150	-
293 N. 3rd St.	Mary C. Marcoux															
55003	*Paul Koeshall															
(612) 439-5667	*Don Olsen															
	*Kay Lindahl															
<u>CHANHASSEN</u>																
243008																
Colonial Ch.	1989 Cynthia L. J. Shepherd	1989	Shirley Lundholm		36	75	-	15	-	-	-	-	-	600	62,904	-
7801 Great Plains Bl.	(612) 472-6924															
55317	Richard Lowey															
(612) 949-0570	Jim Olsen															
	Holly Olsen															
<u>DULUTH</u>																
240322																
Duluth Cong. Ch.	1965 Edward H. Fackler	1986			164	63	22	6	1,900	1,422	300	150	1,059	3,100	83,980	-
3833 E. Superior St	(218) 525-4450															
55804																
(218) 525-1911																

Member Church Statistics

STATE CITY/TOWN AND ADDRESS ZIP TELEPHONE	Year Gathered	MINISTER'S NAME AND ADDITIONAL STAFF	Year Called	CHURCH CLERK	TOTAL ACTIVE MEMBERS	Average Sunday Attendance	Church School Enrollment	Youth Enrollment	General Fund	Missionary Society	C. F. T. S.	GIVING THRU THE M. A. C. C.			All Other Beneficences	Operating Expenses	Capital Expenditures - Debt Retirement
												Congl Church Develop.	Other N. A. Beneficences	Other N. A. Beneficences			
MINNESOTA (CONT.)																	
EDINA 240323 Colonial Ch. 6200 Colonial Way 55436 (612) 925-2711	1946	Arthur A. Rouner, Jr. Jeff Lindsay Gary Klingsporn Keith Tussing Greg Snell	1962 1988 1989 1990	Lois Collings	3808	1432	1135	4581	3095	0	0	1195	6594	2415	56851	76854	
MINNEAPOLIS 240325 +Plymouth Cong. Ch. 1900 Nicollet Ave. 55403 (612) 871-7400	1857	Vivian Jones *Howard J. Conn Lois Vetvick Martha Gustuson David Carter Florence	1980 1988 1989 1990	Irene Perry	2,159	458	350	75	15,400	2,800	0	0	3,381	165,679	1128000	-	
WARRAD 240327 +Union Cong. Ch. 401 Mackenzie Ave. P O Box 86 56763 (218) 386-1856	1903	-		Kay Cole	138	60	40	5	300	0	0	0	6	0	40,000	-	
WASECA 240328 First Cong. Ch. 509 Second Ave., NE 56093 (507) 835-4548	1868	Roy E. McGrath (507) 835-4472	1976	Mitlicent Neidt	207	124	57	36	1,362	2,199	215	60	1,177	7,700	57,000	-	

Member Church Statistics

STATE CITY/TOWN ADDRESS ZIP TELEPHONE	MINISTER'S NAME AND ADDITIONAL STAFF	Year Gathered	CHURCH CLERK	TOTAL ACTIVE MEMBERS	GIVING THRU THE N. A. C. C.							All Other Beneficences	Operating Expenses	Capital Expenditures -	
					Average Sunday Attendance	Church School Enrollment	Youth Enrollment	General Fund	Missionary Society	C. F. I. S.	Congl Church Develop.				Other N. A.
MISSOURI															
JOPLIN 260329 First Comm. Ch. 2007 E. 15th 64804 (417) 781-1800	Wayne E. VanGundy *E. Weldon Keckley	1926	Mrs. A. Newby	175	132	73	10	1,120	0	0	0	140	2,090	135,710	17,297
KANSAS CITY															
260330 Westminster Cong. 3600 Walnut St. 64111 (816) 561-0333	John A. Navarre *Omer L. Cox	1895	Allen Hannah	118	76	53	33	250	3,664	250	210	331	1,581	69,560	20,890
NEOSHO															
260331 +First Cong. Ch. P. O. Box 236 64850 (417) 451-2655	Thomas Thorne	1866	Lisa Allard	100	40	30	12	0	75	0	0	0	-	29,395	-
MONTANA															
LIVINGSTON 270333 Livingston Cong. 226 So. 3rd 59047 (406) 222-1577	Harlan Durgan	1962	Kathryn Brasier	43	69	50	-	150	500	0	10	0	2,000	32,000	-

Member Church Statistics

STATE CITY/TOWN ADDRESS ZIP TELEPHONE	MINISTER'S NAME AND ADDITIONAL STAFF	Year Gathered	Year Called	CHURCH CLERK	TOTAL ACTIVE MEMBERS	GIVING THRU THE N. A. C. C.										Capital Expenditures - Debt Retirement							
						Average Sunday Attendance	Church School Enrollment	Youth Enrollment	General Fund	Missionary Society	C. F. T. S.	Cong'l Church Develop.	Other N. A. Beneficences	All Other Beneficences	Operating Expenses								
MONTANA (CONT.)																							
THOMPSON FALLS																							
270334																							
Comm. Cong. Ch. Box 426 59873 (406) 827-3706	Gaylund Olson (406) 827-4211	1906	1977	Linda Soderlind	103	70	50	8	500	450	0	100	98	-	-	-	-	-	-	-	-	-	-
NEBRASKA																							
ASHLAND																							
280344																							
First Cong. Ch. 1542 Boyd St. 68003 (402) 944-7121	Howard Killingbeck *Kathleen Killingbeck *Daphne Resch	1871	1988	Deloris Yochum	79	29	20	0	400	503	0	50	303	250	27,500	-	-	-	-	-	-	-	-
MCCOOK																							
280348																							
First Cong. Ch. P. O. Box 655 69001 (308) 345-3226	Phillip Ewert (308) 345-7434	1882	1985	Gail Whitaker	454	186	176	96	700	1,200	0	0	36	8,500	103,000	0	-	-	-	-	-	-	-
VERDON																							
280349																							
First Cong. Ch. Main St. 68457	Ronald M. Russell	1868	1981	Janet Fritz	14	10	6	-	100	791	0	0	0	-	-	-	-	-	-	-	-	-	-

Member Church Statistics

STATE CITY/TOWN ADDRESS ZIP TELEPHONE	Year Gathered	MINISTERS NAME AND ADDITIONAL STAFF	Year Called	CHURCH CLERK	TOTAL ACTIVE MEMBERS	GIVING THRU THE M. A. C. C.							Capital Expenditures - Debt Retirement		
						Average Sunday Attendance	Church School Enrollment	Youth Enrollment	General Fund	Missionary Society	C. F. T. S.	Cong'l Church Develop.		Other N. A. Beneficences	All Other Beneficences
NEBRASKA (CONT.)															
WAHOO															
280350 First Cong. Ch. 764 N. Linden 68066 (402) 443-3369	1871	Steven R. Schaefer (402) 443-4787	1991	Rose Blake	63	65	29	18	0	0	0	0	5	865 29,700	-
NEW HAMPSHIRE															
BARNSTEAD															
300352 Barnstead Parade Cong P. O. Box 57 03218		Ray Leavitt (603) 539-2259 *Gordon L. Johnson	1989	Carolyn Johnson	19	25	12	0	200	75	0	0	7	3,963 25,772	-
CENTER OSSIPEE															
303012 First Cong. Ch. P. O. Box 550 03814 (603) 539-6003	1806	David Morgan (603) 569-3922	1987	Doris Ashton	110	140	92	21	574	0	0	0	44	11,000 95,478	-
CORNISH															
300357 +United Ch. Center Rd, Box 40 03746 (603) 542-8546	1781	Dale Nicholas	1987	Bernice Johnson	-	-	-	-	75	50	0	0	208	-	-

Member Church Statistics

STATE CITY/TOWN ADDRESS ZIP TELEPHONE	Year Gathered	MINISTER'S NAME AND ADDITIONAL STAFF	Year Called	CHURCH CLERK	TOTAL ACTIVE MEMBERS	GIVING THRU THE W. A. C. C.										Capital Expenditures -
						Average Sunday Attendance	Church School Enrollment	Youth Enrollment	General Fund	Missionary Society	C. F. I. S.	Cong'l Church Develop.	Other N. A. Beneficences	All Other Beneficences	Operating Expenses	
<u>NEW HAMPSHIRE (CONT.)</u>																
DERRY 300358 4-Central Cong. Ch. 14 Crescent St. 03038 (603) 434-4411	1837	Grove Armstrong, Jr. (603) 432-3463 Stephen M. Misarski	1980	Marion Pounder	126	175	90	11	1,000	2,750	0	0	145	28,019	81,552	15,970
EFFINGHAM 300355 4-Lord's Hill Ch. RFD 1, Lord's Hill 03814 (603) 539-4766	1819	-		E. Nordbeck	6	-	-	-	0	0	0	0	0	-	-	-
GRAFTON 300359 Cong. Christian Ch. P. O. Box 126 03240 (603) 523-7225	1794	Thomas M. Warner	1987	Doris B. Senter	17	23	19	0	0	0	0	0	0	100	21,830	-
HAMPTON 300356 First Cong. Ch. 127 Winnacunnet Rd. 03842-2125 (603) 926-2837	1638	Dwight E. Mexcur	1989	E. Hammond	180	125	40	33	0	0	0	0	289	3,265	107,349	-

Member Church Statistics

STATE CITY/TOWN ADDRESS ZIP TELEPHONE	MINISTER'S NAME AND ADDITIONAL STAFF	Year Battered	CHURCH CLERK	Year Called	GIVING THRU THE N. A. C. C.										Capital Expenditures —	
					TOTAL ACTIVE MEMBERS	Average Sunday Attendance	Church School Enrollment	Youth Enrollment	General Fund	Missionary Society	C. F. I. S.	Congl Church Develop.	Other N. A. Beneficences	All Other Beneficences		Operating Expenses
<u>NEW HAMPSHIRE (CONT.)</u>																
HINSDALE																
300361 First Cong. Ch. P.O. Box 22 03451 (603) 336-7020	1834 Alan R. Ferguson *Arvel M. Steece		1987 M. Roberts		206	60	25	6	400	0	0	10	137	500	37,060	-
KINGSTON																
300362 First Cong. Ch. 6 Church St., Box 203 03848 (603) 642-8130	1725 Richard H. Freeman *Wendell J. Irvine, Emer.		1989 Nancy Merrill		226	83	75	15	225	1,150	75	100	79	950	55,000	0
MERRIMAC																
300365 So. Merrimac Cong. Ch. Boston Post Rd. 03054 (603) 886-5010	Norman C. Christopherson (603) 465-7500		1968 John Read		-	-	-	-	-	-	-	-	-	-	-	-
NORTH BARNSTEAD																
300353 #First Cong. Ch. #Forsyth Maple St Ctr Barnstead 03225	1820 John L. Udal #Forsyth Maple St Ctr Barnstead 03225		1989 Judith Forsyth		18	40	10	0	45	0	0	0	0	-	5,900	-

Member Church Statistics

STATE CITY/TOWN ADDRESS ZIP TELEPHONE	MINISTER'S NAME AND ADDITIONAL STAFF	Year Gathered	Year Called	CHURCH CLERK	TOTAL ACTIVE MEMBERS	GIVING THRU THE N. A. C. C.							Capital Expenditures - Debt Retirement			
						Average Sunday Attendance	Church School Enrollment	Youth Enrollment	General Fund	Missionary Society	C. F. I. S.	Cong'l Church Develop.		Other N. A. Beneficences	All Other Beneficences	Operating Expenses
NEW HAMPSHIRE (CONT.)																
NORTH WEARE 300363 +North Weare Fed. 115 Concord Stage Rd. 03281 (603) 529-3924	1891 Harvey R. Lord	1988	Esther Hight		35	22	28	-	0	0	0	0	0	557	12,000	-
PITTSFIELD 300364 First Cong. Ch. 28 Main St. 03263 (603) 435-8211	1789 Charles M. Paige-Morgan	1979	Elaine Glidden		153	104	58	3	527	584	300	0	782	5,000	80,844	-
SOUTH BARNSTEAD 300354 South Barnstead Cong. Rte. 126 03225	James Carson		Edith Brown		9	22	0	0	0	0	0	0	50	-	-	-
TROY 300367 Trinitarian Cong. P.O. Box 309 03465 (603) 242-6252	1815 Jack McCann *Mark F. Pride Russell Christian Arthur Childs	1989	Marie Rosin		70	65	24	10	548	0	0	10	415	2,640	36,080	-

Member Church Statistics

STATE CITY/TOWN ADDRESS ZIP TELEPHONE	MINISTER'S NAME AND ADDITIONAL STAFF	Year Gathered	Year Called	CHURCH CLERK	TOTAL ACTIVE MEMBERS	GIVING THRU THE N. A. C. C. C.										Operating Expenses	Capital Expenditures - Debt Retirement
						Average Sunday Attendance	Church School Enrollment	Youth Enrollment	General Fund	Missionary Society	C. F. I. S.	Cong'l Church Develop.	Other N. A. Benevolences	All Other Benevolences			
<u>NEW JERSEY</u> BOUND BROOK 310368 +Cong. Ch. Church & High Sts. 08805 (201) 356-1293	Judson Bennett *Billy Goodwin *Marvis Morrison	1876	1985	Pamela Madden	222	63	20	10	1,800	2,050	402	250	562	6,000	84,000	-	
CHESTER 310370 First Cong. Ch. P.O. Box 125 07930 (201) 879-5322	David E. Wuori	1740	1986	Ellen Blum	66	66	25	8	771	0	0	0	1,215	17,859	101,816	-	
NEWTON 310370 +Baleville Cong. R.D. 10, Box 10790 07860 (201) 383-4743	Daniel D. Arnold	1826	1983	Kathryn Orr	-	-	-	-	319	584	50	100	129	-	-	-	
RANDOLPH 310371 +Cong. Ch. 17 Seneca Trail 07869 (201) 584-6151	William P. Fillebrown	1979	1989	Rhea Hastings	125	134	80	20	901	0	0	0	630	43,177	84,857	-	

Member Church Statistics

STATE CITY/TOWN ADDRESS ZIP TELEPHONE	Year Gathered	MINISTER'S NAME AND ADDITIONAL STAFF	Year Called	CHURCH CLERK	GIVING THRU THE N. A. C. C.										Capital Expenditures - Debt Retirement										
					TOTAL ACTIVE MEMBERS	Average Sunday Attendance	Church School Enrollment	Youth Enrollment	General Fund	Missionary Society	C. F. I. S.	Cong'l Church Develop.	Other N. A. Beneficences	All Other Beneficences		Operating Expenses									
NEW YORK																									
BROOKLYN																									
330374 +Cadman Memorial Cong 350 Clinton Ave. 11238 (212) 638-2231	1943	J. Edward Lewis, Sr.	1988	D. Stallings	33	20	20	12	0	500	0	0	0	0	0	0	0	0	0	0	0	0	0	0	0
330376 +Plymouth Church 75 Hicks St. 11201 (718) 624-4743	1847	Richard Stanger	1988	Dorothy Brooke	430	185	85	15	1,500	0	0	0	0	0	0	0	0	0	0	0	33,222	310,000	0	0	0
330375 Flatbush-Tompkins 424 E. 19th St. 11226 (718) 282-5353	1875	Una Matthews, Interim		Mrs. Simpson	155	125	50	15	0	100	100	100	100	100	304	12,200	304,000	0	0	0	0	0	0	0	0
330377 Rugby Cong. Ch. E. 49th St. & Snyder 11203 (718) 268-5963	1912	Sidley Mullings *Melville B. Herron	1989	Marg. C. Grotte	280	200	70	-	700	0	0	0	100	0	0	0	0	0	0	0	3,686	68,000	0	0	0
CROWN POINT 330378 +First Cong. Ch. P. O. Box 279 12928	1804	Arthur E. Bagley	1985	Mrs. Drinkwine	73	64	10	5	0	248	0	0	0	0	0	0	0	0	0	0	425	13,000	0	0	0

Member Church Statistics

STATE CITY/TOWN ADDRESS ZIP TELEPHONE	Year Gathered	MINISTER'S NAME AND ADDITIONAL STAFF	Year Called	CHURCH CLERK	GIVING THRU THE N. A. C. C.										Operating Expenses	Capital Expenditures -	
					TOTAL ACTIVE MEMBERS	Average Sunday Attendance	Church School Enrollment	Youth Enrollment	General Fund	Missionary Society	C. F. T. S.	Congr. Church Develop.	Other N. A. Beneficences	All Other Beneficences			
NEW YORK (CONTL)																	
FOREST HILLS																	
330380																	
+Church in theGardens 50 Ascan Ave. 11375 (718) 268-6704	1913	Steven Berry (718) 268-6704	1989	Olivia Hedlund	241	135	45	32	1,250	0	0	0	134	6,800	217,000	-	
KINGSTON																	
330381																	
Ponckhockie Union 95 Abruy'n St. 12401-5650 (914) 331-3801	1915	Catherine Schuyler	1990	D.Jean Nerone	60	35	10	6	0	0	0	0	0	-	30,000	-	
MARIETTA																	
330382																	
+Amber Cong. Ch. Otisco Valley Rd. 13110 (315) 636-8843	1824	Richard Chaffee *Stephen A. Kish	1984	Dorothy Hay 1960	128	92	27	16	450	2,000	0	0	100	774	35,463	-	
SAUGERTIES																	
330383																	
First Cong. Ch. Main & First St. 12477 (914) 246-6706	1853	Cecil L. McFarland (914) 246-6706 Frederick J. Imhoff *Donald Howard	1984	Edna G. Hrdlicka 1955	125	75	110	15	414	499	50	0	0	2,569	41,744	5,121	

Member Church Statistics

STATE CITY/TOWN ADDRESS ZIP TELEPHONE	MINISTER'S NAME AND ADDITIONAL STAFF	Year Gathered	CHURCH CLERK	TOTAL ACTIVE MEMBERS	GIVING THRU THE W. A. C. C. C.										Capital Expenditures - Debt Retirement				
					Average Sunday Attendance	Church School Enrollment	Youth Enrollment	General Fund	Missionary Society	C. F. I. S.	Cong'l Church Develop.	Other M. A. Beneficences	All Other Beneficences	Operating Expenses					
NEW YORK (CONTL)																			
STATEN ISLAND																			
330384 Oakwood Heights Ch. 547 Falcon Ave. 10306 (718) 351-3667	1925 Donald C. Mullen (718) 987-5261	1988	Alberta Crowe	114	70	15	15	100	0	0	0	0	251	-	-	-	-	74,760	
NORTH CAROLINA																			
MEBANE																			
340339 +Mary's Grove Cong. Rt. 2, Box 360 27302 (919) 563-2486	1883 Major McNair *David L. Morrow *C. L. Thompson, Jr.	1985	Betty Watkins	25	-	-	-	100	0	0	0	0	0	-	-	-	-	-	
ROBBINS																			
340341 Bear Creek Cong. P.O. Box 178 27325	1918 Argo J. Melvin Elanore Scotten	1962	Theressa Allmond	52	50	31	27	200	0	0	0	0	0	-	-	-	-	8,020	23,200
OHIO																			
AKRON																			
362034 First Cong. Ch. 292 E. Market St. 44308-2091 (216) 253-5109	1833 Gabe L. Campbell Clarence T. Gillham John W. Deuble Charles H. Stem	1980	Sue Tolley	934	282	165	-	5,250	0	24	0	0	206	201,000	215,000	-	-	-	

Member Church Statistics

STATE CITY/TOWN ADDRESS ZIP TELEPHONE	MINISTER'S NAME AND ADDITIONAL STAFF	Year Gathered	CHURCH CLERK	TOTAL ACTIVE MEMBERS	GIVING THRU THE M. A. C. C.							All Other Beneficences	Operating Expenses	Capital Expenditures - Debt Retirement	
					Average Sunday Attendance	Church School Enrollment	Youth Enrollment	General Fund	Missionary Society	C. F. I. S.	Congl Church Develop.				Other M. A. Beneficences
OHIO (CONT.)															
BEREA 360386 Heritage Cong. Ch. 485 West St. Box 276 44017 (216) 826-1641	David A. Hawk (216) 234-9712	1969	1985 Vera Whitaker	209	90	24	5	2,600	4,262	308	458	215	1,980	73,512	6,250
BOWLING GREEN 360387 Plain Cong. Ch. 16011 W. Poe Rd. 43402 (419) 352-7919	Gene Huntzinger	1835	1991 Betty Kidd	185	163	140	47	1,875	5,986	0	0	964	37,129	85,759	-
BUCKEYE LAKE 360381 +First Comm. Ch. P.O. Box 846 43008	Kevin Roach	1921	1989	326	110	-	8	0	0	0	0	0	-	-	-
CHESHIRE 360388 Little Kyger Cong. 2598 Little Kyger Rd. 45620 (614) 367-7287	Richard L. Vinson (614) 446-0037 George Thompson Mike Reese	1889	1985 Polly Thompson	31	24	30	20	300	0	0	0	74	-	-	-

Member Church Statistics

STATE CITY/TOWN ADDRESS ZIP TELEPHONE	MINISTER'S NAME AND ADDITIONAL STAFF	Year Gathered	CHURCH CLERK	TOTAL ACTIVE MEMBERS	GIVING THRU THE N. A. C. C.							All Other Beneficences	Operating Expenses	Capital Expenditures - Debt Retirement	
					Average Sunday Attendance	Church School Enrollment	Youth Enrollment	General Fund	Missionary Society	C. F. I. S.	Cong'l Church Develop.				Other N. A. Beneficences
OHIO (CONT.)															
CHILLICOTHE 362069 †Salem Community Ch. 39 South Mulberry St. 45601	Brent A. Rolsten	1986	Clark Derexson	276	108	35	25	300	0	0	0	0	0	-	-
CLEVELAND 360399 †First Cong. Ch. 64 Tudor Ave. 44146-2030 (216) 237-9782	David Parker	1988	-	-	8	-	-	75	0	0	0	344	-	6,800	-
COLUMBUS 362036 Scottwood Cong. Ch. 3330 Scottwood Rd. 43227	Robert Trump	1984	Jo Keaton	100	75	20	-	250	1,281	0	0	50	2,106	77,000	72,000
GAHANNA 360393 Gahanna Comm. Ch. 470 Havens Corn. Rd 43230 (614) 471-2168	Joe Hotchkiss *M. Robert Murray *Jeane Spoor	1982	Terry Rippl	150	140	56	25	300	0	0	0	125	-	-	-

Member Church Statistics

STATE CITY/TOWN ADDRESS ZIP TELEPHONE	Year Gathered	MINISTER'S NAME AND ADDITIONAL STAFF	Year Called	CHURCH CLERK	TOTAL ACTIVE MEMBERS	GIVING THRU THE N. A. C. C.										Capital Expenditures -
						Average Sunday Attendance	Church School Enrollment	Youth Enrollment	General Fund	Missionary Society	C. F. I. S.	Congl Church Develop.	Other N. A. Benevolences	All Other Benevolences	Operating Expenses	
OHIO (CONT.)																
HUBBARD 360394 +Stope Cong. Ch. 7382 Stewart Shn. Rd. 44425	1866	David Barbour *Franklin Shannon *Robert Hopkins	1982	Helen Dunkerley	85	45	60	-	0	0	0	0	0	0	360	-
LAFAYETTE 360395 +Cong. Christian Box 7242 45854 (419) 649-3851	1855	Robert Brown (419) 649-4575	1970	Carole Connor	100	105	85	25	0	2,992	0	0	0	0	-	-
MANSFIELD 360396 First Cong. Ch. 640 Willsboro Rd. 44903 (419) 756-3046	1834	Clifford D. Schutjer David Root	1961 1987	Naomi Hoffman	875	320	100	60	7,688	3,576	700	50	600	11,000	263,088	-
360397 Little Washington Rt. 5 44903 (419) 756-9292	1868	Nolan Steiner (419) 892-3282 Barbara Steiner		Marcia McFarland	132	130	70	12	478	0	0	0	0	0	-	-

Member Church Statistics

STATE CITY/TOWN ADDRESS ZIP TELEPHONE	MINISTER'S NAME AND ADDITIONAL STAFF	Year Gathered	CHURCH CLERK	TOTAL ACTIVE MEMBERS	GIVING THRU THE N. A. C. C.							Operating Expenses	Capital Expenditures -		
					Average Sunday Attendance	Church School Enrollment	Youth Enrollment	General Fund	Missionary Society	C. F. I. S.	Congl Church Develop.			Other N. A. Beneficences	All Other Beneficences
OHIO (CONT.)															
NEWTON FALLS															
360398															
First Cong. Ch. 612 W. Broad St. 44444 (216) 872-5670	Mark Williams	1804	1991 Nancy Shauer	236	75	23	25	450	650	0	0	0	8,000	181,000	48,000
POMEROY															
360400															
*Trinity Ch. P.O. Box 429 45769 (614) 992-3172	Roland E. Wildman (614) 992-2947	1847	1990 Linda Mayer	228	100	65	10	1,400	2,017	0	0	0	215	49,999	-
SULLIVAN															
360402															
*First Cong. Ch. Box 11, U.S. Rt 224 44880 (419) 736-2786	-	1835	Vivian Cole	90	85	73	90	400	0	0	0	45	3,720	27,000	-
TOLEDO															
360403															
*Central Park Cong. 3233 Piero 43615	Melvin Grossman	1943	1967 Leona Turner	50	45	9	25	550	208	0	0	72	-	-	-
WUELLNER															
360404															
First Cong. Ch. 2315 Collingwood Blvd. 43620 (419) 243-6248	Robert L. Wuellner	1833	1971 Debra Brown	1,008	300	144	38	1,500	1,725	575	375	1,300	10,053	263,275	-

Member Church Statistics

STATE CITY/TOWN ADDRESS ZIP TELEPHONE	Year Gathered	MINISTER'S NAME AND ADDITIONAL STAFF	Year Called	CHURCH CLERK	GIVING THRU THE W. A. C. C. C.											Capital Expenditures - Debt Retirement
					TOTAL ACTIVE MEMBERS	Average Sunday Attendance	Church School Enrollment	Youth Enrollment	General Fund	Missionary Society	C. F. I. S.	Congl Church Develop.	Other M. A. Beneficences	All Other Beneficences	Operating Expenses	
OHIO (CONT.)																
360405 Mayfair-Plymouth 5263 Bennett Rd. 43612-3447 (419) 476-7093	1970	David J. Claassen	1975	Bev Panczner	310	215	100	30	0	4,839	250	0	440	23,362	103,525	43,555
WEST MILLGROVE																
360406 +West Millgrove Cong. Box 87 43467 (419) 288-2893	1841	Harold Corbin	1979	Pauline Cline	58	30	35	12	100	258	75	0	154	42	12,813	-
WEST WILLIAMSFIELD																
362073 First Cong. Ch. 4451 Hwy. 322 44093	1816	Arthur W. Tiffen	1989	Donna Singrey	58	10	16	2	-	-	-	-	-	800	8,300	0
OKLAHOMA																
EDMOND 370408 Bethel Cong. Ch. Rt. 10, Box 40 73034	1894	Gilbert Hughes (405) 364-3765	1986	Sylvia Cook	40	35	20	0	245	150	0	0	0	75	8,000	-

Member Church Statistics

STATE CITY/TOWN ADDRESS ZIP TELEPHONE	MINISTER'S NAME AND ADDITIONAL STAFF	Year Gathered	Year Called	CHURCH CLERK	TOTAL ACTIVE MEMBERS	GIVING THRU THE N. A. C. C.							Capital Expenditures -			
						Average Sunday Attendance	Church School Enrollment	Youth Enrollment	General Fund	Missionary Society	C. F. I. S.	Congl Church Develop		Other N. A. Beneficences	All Other Beneficences	Operating Expenses
OKLAHOMA (CONT.)																
OKLAHOMA CITY 370409 Mayflower Cong. Ch. 3901 N.W. 63rd St. 73116 (405) 842-8897	1957 Robin R. Meyers	1985	Glennie Elm		325	200	80	23	1,150	0	750	0	170	21,000	175,000	-
OREGON																
OREGON CITY 380410 Atkinson Memorial 710 6th St. 97045 (503) 656-7296	1844 Richard K. Bellingham	1975	Leslie Krueger		64	50	30	-	200	0	0	0	449	1,412	57,000	-
PENNSYLVANIA																
ATLANTIC 390413 +Atlantic Cong. Ch. P.O. Box 7 16111	1965 Charles G. Polley	1972	Robert Winkle		37	50	20	0	717	2,680	0	240	0	-	-	-
BEAVER FALLS 390414 +First Cong. 1024 4th Ave. 15010	1888 Ralph Y. Scott	1988	Rose S. Newman		40	25	8	0	0	100	50	10	132	-	-	-

Member Church Statistics

STATE CITY/TOWN ADDRESS ZIP TELEPHONE	Year Gathered	MINISTER'S NAME AND ADDITIONAL STAFF	Year Called	CHURCH CLERK	GIVING THRU THE N. A. C. C.											
					TOTAL ACTIVE MEMBERS	Average Sunday Attendance	Church School Enrollment	Youth Enrollment	General Fund	Missionary Society	C. F. I. S.	Cong'l Church Develop.	Other N. A. Beneficences	All Other Beneficences	Operating Expenses	Capital Expenditures -
PENNSYLVANIA (CONT.)																
EAST SMITHFIELD																
390416 +Federated Ch. Box 7 18817 (717) 596-3605	1801	Marjorie Doriani (717) 596-3211 *Max Doriani	1980	JoAnn H. Petry	235	150	117	30	346	1,378	0	0	213	7,020	32,298	12,710
GLENOLDEN																
390418 +Glenolden Cong. Scott & Gardner Aves. 19036 (215) 583-7723	1906	-	1986	William Hillman	168	93	30	-	1,250	1,692	0	0	518	1,200	74,087	-
HANOVER TOWNSHIP																
390419 Lyndwood Comm. Ch. 278 Colley St. 18702		Jack Jones (717) 824-9166		Dorothy Orant	28	15	0	0	0	0	0	0	0	-	-	-
MCKEESPORT																
390421 Evangelical Cong. Walnut & Olive 15132 (412) 673-7691	1846	Howard F. Peters (412) 854-2351 *H.B. Rittenhouse	1990	Margaret Ditter	175	90	75	8	300	1,217	200	30	381	3,500	79,000	-
390422																
First Cong. Ch. 1422 Evans Ave. 15132 (412) 673-5811	1895	James P. Hart (412) 829-2483 *Joyce Hart	1989	Jackie Weaver	16	25	20	8	0	0	0	0	185	3,000	24,000	-

Member Church Statistics

STATE CITY/TOWN ADDRESS ZIP TELEPHONE	Year Gathered	MINISTER'S NAME AND ADDITIONAL STAFF	Year Called	CHURCH CLERK	TOTAL ACTIVE MEMBERS	GIVING THRU THE N. A. C. C.										Capital Expenditures - Debt Retirement				
						Average Sunday Attendance	Church School Enrollment	Youth Enrollment	General Fund	Missionary Society	C. F. T. S.	Cong'l Church Develop.	Other N. A. Benevolences	All Other Benevolences	Operating Expenses					
<u>PENNSYLVANIA (CONT.)</u>																				
MINERSVILLE																				
390423																				
First Cong. Ch. 321 Sunbury St. 17954 (717) 544-6213	1832	Russell Hepler (717) 875-0262	1989	Joan K. Edwards	70	40	0	0	100	241	0	0	35	0	20,000	-				
PITTSBURGH																				
390424																				
First Cong. Ch. Locust & Walnut Sts 15223 (412) 781-9427	1849	Ashley Cook	1991	Ruth Stauffer	137	73	27	10	1,885	598	0	220	368	1,800	45,500	-				
390425																				
Mt. Washington CongCh 67 Southern Ave. 15211 (412) 381-1481	1873	Terry R. Timm	1987	Dorothy Vollberg	103	64	35	14	595	2,590	0	0	10	5,200	52,933	-				
390412																				
South Hills Cong. 3319 Brownsville Rd 15227 (412) 881-7373	1962	David M. Clawson	1990	Nancy Logue	40	30	21	0	177	270	0	10	395	165	10,980	-				

Member Church Statistics

STATE CITY/TOWN ADDRESS ZIP TELEPHONE	Year Gathered	MINISTER'S NAME AND ADDITIONAL STAFF	Year Called	CHURCH CLERK	TOTAL ACTIVE MEMBERS	GIVING THRU THE N. A. C. C. C.										Capital Expenditures - Debt Retirement				
						Average Sunday Attendance	Church School Enrollment	Youth Enrollment	General Fund	Missionary Society	C. F. T. S.	Cong'l Church Develop.	Other N. A. Beneficences	All Other Beneficences	Operating Expenses					
<u>PENNSYLVANIA (CONT.)</u>																				
SIGLERVILLE 390428 White Memorial Cong. R.O. #1, Box 118-B 17063 (717) 667-6989	1884	Marvel Timm	1991	Jean Bitner	50	15	0	0	50	0	0	0	0	0	0	0	0	-	14,453	-
SPRING CREEK 390430 +W. Spring Creek Cong. P.O. Box 11 16436 (814) 664-4143	1847	Robert J. Hunter	1989	Deborah Kacpura	40	50	10	0	185	250	185	85	203	1,160	16,705	3,000	-	-	-	
390429 Spring Creek Cong. P.O. Box 11 16436 (814) 664-8595	1882	Robert J. Hunter	1989	Lois P. Kafferlin	63	58	54	10	500	3,060	294	0	937	2,450	23,775	-	-	-	-	
TARENTUM 390431 First Cong. Ch. 1st Ave. & Allegheny 15084 (412) 224-3481	1853	Allen M. Clark	1985	Joanne Kokenda	50	25	20	5	120	1,162	0	10	0	-	-	-	-	-	-	

Member Church Statistics

STATE CITY/TOWN ADDRESS ZIP TELEPHONE	MINISTER'S NAME AND ADDITIONAL STAFF	Year Gathered	CHURCH CLERK	TOTAL ACTIVE MEMBERS	GIVING THRU THE N. A. C. C.							All Other Beneficences	Operating Expenses	Capital Expenditures - Debt Retirement		
					Average Sunday Attendance	Church School Enrollment	Youth Enrollment	General Fund	Missionary Society	C. F. I. S.	Cong'l Church Develop.				Other N. A. Beneficences	
<u>PENNSYLVANIA (CONT.)</u>																
WILKES-BARRE 390433																
+Second Welsh Cong. Corner Parrish & Hazel 18702 (717) 829-3790	1883 Gerald B. Williams	1974	Henry H. Hess	80	60	52	23	0	0	0	0	0	0	-	-	
390432 Puritan Cong. Ch. 65 S. Sherman St. 18702 (717) 822-6637	1885 Kenneth H George	1990	Keith Moules	278	97	65	20	591	591	0	0	0	0	0	48,240	6,722
<u>RHODE ISLAND</u>																
RUMFORD 400434																
+Kents Corner Cong. 48 Campbell Ave. 02916-3205 (401) 434-1689	1919 Gerald Gordon	1942	Stella Gordon	35	15	15	-	0	0	0	0	0	0	5,000	30,000	10,000
WEST WARWICK 400435																
Riverpoint Cong. 73 Providence St. 02893 (401) 821-6544	1849 -	1849	Margaret Giusti	65	30	22	-	250	0	0	0	0	27	946	56,335	0

Member Church Statistics

STATE CITY/TOWN ADDRESS ZIP TELEPHONE	MINISTER'S NAME AND ADDITIONAL STAFF	Year Gathered	CHURCH CLERK	GIVING THRU THE N. A. C. C.										Capital Expenditures -	
				TOTAL ACTIVE MEMBERS	Average Sunday Attendance	Church School Enrollment	Youth Enrollment	General Fund	Missionary Society	C. F. T. S.	Congl Church Develop.	Other N. A. Beneficences	All Other Beneficences		Operating Expenses
<u>TENNESSEE</u> CROSSVILLE 433009 *First Cong. Ch. P. O. Box 475 38555 (615) 484-4060	-	1887	Mary Greenwood	90	75	15	5	700	875	0	0	210	1,000	48,645	0
<u>TEXAS</u> EL PASO 440436 *Congregational Ch. 2400 Geo. Dieter Dr. 79936 (915) 855-2400	Arlin T. Larson (915) 584-6497	1976	1988 Cathy Leftault	60	40	16	2	220	0	0	0	222	200	31,000	8,100
FLOWER MOUND 440438 Mayflower Cong. Ch. 975 Cross Timbers Rd. 75028 (214) 539-9341	David Harry Gene Cho Chris McNeill	1977	1991 Marilyn Heffner	60	60	30	15	325	400	250	10	225	2,600	-	-
HOUSTON 440437 *Central Cong. Ch. 3410 Austin St. 77004 (713) 529-3589	Richard M. Campbell Betty J. Campbell *Douglas G. Hook *James O. Schneider	1851	1975 Barbara Dull	406	-	-	-	1,170	1,024	292	146	545	-	-	-

Member Church Statistics

STATE CITY/TOWN ADDRESS ZIP TELEPHONE	MINISTER'S NAME AND ADDITIONAL STAFF	Year Gathered	Year Called	CHURCH CLERK	TOTAL ACTIVE MEMBERS	GIVING THRU THE N. A. C. C.										Operating Expenses	Capital Expenditures -
						Average Sunday Attendance	Church School Enrollment	Youth Enrollment	General Fund	Missionary Society	C. F. T. S.	Congl Church Develop.	Other N. A. Beneficences	All Other Beneficences			
<u>UTAH</u> SALT LAKE CITY 450439 First Cong. Ch. 2150 Foothill Dr. 84109 (801) 487-1357	1865 Robert B. Coates	1865	1990	Barbara Jenkins	280	127	121	15	1,169	343	335	0	579	6,000	130,000	-	
<u>VERMONT</u> BENNINGTON 460441 +01d First Ch. 1 Monument Cir. 05201-2134 (802) 447-1223	1762 Charles W. Fox (413) 458-8571 Paul Ope1	1762	1977	Caroline Pullman	80	50	10	-	250	995	150	100	0	3,400	78,340	26,500	
CLARENDON 462048 Clarendon Cong. Ch. Middle Rd. 05759 (802) 773-3380	1824 Ear1 A. Young (802) 773-1575	1824	1990	Gladys Congdon	46	29	35	18	-	-	-	-	-	450	13,250	0	
NORTH POWNAL 460445 North Pownal Cong. Route 346 05260	1849 -	1849		Darlene Church	20	15	11	-	200	25	0	0	105	-	6,306	-	

Member Church Statistics

STATE CITY/TOWN ADDRESS ZIP TELEPHONE	Year Gathered	MINISTER'S NAME AND ADDITIONAL STAFF	Year Called	CHURCH CLERK	TOTAL ACTIVE MEMBERS	GIVING THRU THE N. A. C. C.							Capital Expenditures -			
						Average Sunday Attendance	Church School Enrollment	Youth Enrollment	General Fund	Missionary Society	C. F. I. S.	Cong'l Church Develop		Other N. A. Beneficences	All Other Beneficences	Operating Expenses
WASHINGTON																
SEATTLE																
480451 Seattle Cong. Ch. 15518 27th N.E. 98155 (206) 365-7514	1963	John Alvord	1990	Irma Schmidt	55	45	18	-	750	100	100	30	973	2,800	48,342	4,800
SNOHOMISH																
480452 +First Cong. Ch. 21111 86th Ave. S.E. 98290 (206) 668-3921	1903	- *Emmanuel Avalo Norm Erlendson		Keely Mix	71	100	40	15	100	0	0	0	0	6,710	54,643	-
SPOKANE																
480454 +Plymouth Cong. W 1502 8th Ave. 99204 (509) 838-8667	1967	G. Don Gilmore	1969	Jane Nowlin	540	360	125	25	1,000	0	250	30	0	17,000	211,400	-
480453 Heritage Cong. Ch. E. 1801 29th 99203 (509) 624-5090	1966	James F. Estes	1989	Claudia Dorsey	133	150	60	12	825	180	1,310	90	517	4,776	80,000	-

Member Church Statistics

STATE CITY/TOWN ADDRESS ZIP TELEPHONE	MINISTER'S NAME AND ADDITIONAL STAFF	Year Gathered	CHURCH CLERK	TOTAL ACTIVE MEMBERS	GIVING THRU THE N. A. C. C.										Capital Expenditures - Debt Retirement
					Average Sunday Attendance	Church School Enrollment	Youth Enrollment	General Fund	Missionary Society	C. F. I. S.	Congl Church Develop.	Other N. A. Beneficences	All Other Beneficences	Operating Expenses	
<u>WASHINGTON (CONT.)</u>															
TACOMA 480455 +First Cong. Ch. 209 S. "J" St. 98405 (206) 383-3878	Lynwood Walker Douglas Saxby	1874	Lynn Riegel	281	110	75	-	1,100	150	200	10	339	3,400	119,000	-
<u>WEST VIRGINIA</u>															
CEREDO 490488 +First Cong. Ch. P.O. Box 226 25507-0226 (304) 453-4779	Clair W. Matz (304) 696-2763	1883	Mrs. W. Hempill	35	20	30	12	245	200	0	0	146	-	-	-
<u>WISCONSIN</u>															
ADAMS 500456 Trinity Cong. Ch. P.O. Box 359 53910 (608) 339-6717	Marianne Neufeld	1903	Jean Homan	85	45	0	0	0	0	15	0	0	0	26,670	-
AFTON 500457 Afton Comm. Ch. 5126 Jefferson St. 53501 (608) 756-4921	Richard Davis	1922	Betty Kravick	150	60	60	27	0	0	0	0	250	800	17,000	-

Member Church Statistics

STATE CITY/TOWN ADDRESS ZIP TELEPHONE	Year Gathered	MINISTER'S NAME AND ADDITIONAL STAFF	Year Called	CHURCH CLERK	TOTAL ACTIVE MEMBERS	GIVING THRU THE N. A. C. C.							Capital Expenditures -			
						Average Sunday Attendance	Church School Enrollment	Youth Enrollment	General Fund	Missionary Society	C. F. T. S.	Cong'l Church Develop.		Other N. A. Beneficences	All Other Beneficences	Operating Expenses
WISCONSIN (CONT.)																
BELOIT 500458 First Cong. Church 801 Bushnell St. 53511 (608) 362-4821	1838	Richard Hotchkin (608) 362-2759	1991	Joan Wootton	325	150	25	8	2,300	1,900	2,300	0	1.074	0,000	126,000	-
500459 Gridley Cong. Ch. 1101 Partridge Ave. 53511 (608) 362-0524	1899	Ruth A. Lyons (608) 364-0251	1989	Ruth Schowalter	50	35	4	0	225	79	0	0	7	300	18,000	-
500460 Second Cong. Ch. 657 Bluff St. 53511 (608) 362-6857	1859	Pau Ray (608) 365-2888 Gene Van Galder	1985	John Biester 1989	668	210	60	15	1,000	5,960	200	400	1,274	5,560	116,844	7,915
500461 Shopiere Cong. Ch. Rt. 1 53511 (608) 362-2942	1844	Andrew Stedsma	1991	Pat MacGowan	88	45	25	9	100	845	100	0	17	500	21,000	-
DALTON 500462 First Cong. Ch. Pine St. 53926	1891	Edgar R. Fredrick (414) 394-3315	1984	Genevieve Miller	45	30	12	0	400	263	100	0	21	-	-	-

Member Church Statistics

STATE CITY/TOWN ADDRESS ZIP TELEPHONE	MINISTER'S NAME AND ADDITIONAL STAFF	Year Gathered	Year Called	CHURCH CLERK	GIVING THRU THE N. A. C. C. C.														
					TOTAL ACTIVE MEMBERS	Average Sunday Attendance	Church School Enrollment	Youth Enrollment	General Fund	Missionary Society	C. F. I. S.	Congl Church Develop.	Other N. A. Beneficences	All Other Beneficences	Operating Expenses	Capital Expenditures -			
WISCONSIN (CONT.)																			
GAYS MILLS																			
500463 First Cong. Ch. P. O. Box 27 54631 (608) 735-4727	Gary V. Jensen (608) 735-4850	1871	1989	Lois Barlow	17	12	12	-	0	121	0	0	0	0	0	0	-	7,950	-
GRAFTON																			
500464 Ozaukee Cong. Ch. 1142 Lakefield Rd. 53024 (414) 377-3938	Richard P. Buchman (414) 377-2915 *Harry W. Clark *C. L. Johnson	1983	1983	Pam Foldy	320	150	120	30	1,200	2,044	0	400	503	12,500	146,000	-	-	-	
GREEN BAY																			
500464 Pilgrim Cong. Ch. 991 Pilgrim Way 54304 (414) 499-4515	Gary W. Pierce (414) 468-3156 *Terry Ragland	1964	1989	Mrs. G. Kuester	388	163	75	15	3,035	2,871	0	10	268	11,828	137,805	14,375	-	-	
GREENDALE																			
502073 Christ Cong. Ch. P O Box 374 53129-0374 (414) 529-3950	Dennis R. Virta (414) 529-3122 Luke Edgewood Carol Miller	1989	1989	Sylvia Toy	40	65	-	-	0	0	0	0	50	-	50,020	-	-	-	

Member Church Statistics

STATE CITY/TOWN ADDRESS ZIP TELEPHONE	MINISTER'S NAME AND ADDITIONAL STAFF	Year Gathered	Year Called	CHURCH CLERK	TOTAL ACTIVE MEMBERS	Average Sunday Attendance	Church School Enrollment	Youth Enrollment	General Fund	Missionary Society	C. F. I. S.	Cong'l Church Develop.	Other N. A. Beneficences	All Other Beneficences	Operating Expenses	Capital Expenditures - Debt Retirement
WISCONSIN (CONT.)																
HARTLAND																
500466 Lake Country Cong. P.O. Box 251 53029 (414) 367-5631	1975 John W. Currier (414) 367-8153	1989	1989	Betty Sorensen	127	91	42	30	735	0	0	0	444	650	68,050	3,650
HAYWARD																
500467 First Cong. Ch. P.O. Box 656 54843 (715) 634-2804	1983 David Benson Alan Olsen	1989	1989	Patricia Heinke	138	110	40	30	0	2,675	75	0	0	2,495	52,128	-
KENOSHA																
500468 First Cong. Ch. 5934 Eighth Ave. 53140 (414) 654-0457	- *William Foster *William Lange *Don Jones	1988		Marian Hammond	290	160	65	25	1,600	4,024	0	341	45	5,500	141,865	-
PLYMOUTH																
500469 Plymouth Cong. Ch. 1411 25th Ave. 53140 (414) 552-8440	1964 Tom Cutts, Interim	1964		Ellyn Prybylski	54	40	15	0	150	0	0	10	0	0	22,000	-

Member Church Statistics

STATE CITY/TOWN ADDRESS ZIP TELEPHONE	Year Battered	MINISTER'S NAME AND ADDITIONAL STAFF	Year Called	CHURCH CLERK	TOTAL ACTIVE MEMBERS	GIVING THRU THE N. A. C. C.										Capital Expenditures -
						Average Sunday Attendance	Church School Enrollment	Youth Enrollment	General Fund	Missionary Society	C. F. T. S.	Cong'l Church Develop.	Other N. A. Beneficences	All Other Beneficences	Operating Expenses	
WISCONSIN (CONTL.)																
MUKWONAGO																
500478 First Cong. Ch. 231 Roberts Dr. 53149-1129 (414) 363-7249	1857	Leslie R. Shultz (414) 363-3240	1982	Dorothy Chapman	344	78	37	31	1,000	0	0	0	485	2,144	60,350	-
OSHKOSH																
502050 First Cong. Ch. 137 Algoma Blvd. 54901 (414) 231-7520	1849	Ralph and Carol DiBiasio-Snyder Lissa Field	1988	Pat Kaprelian	524	161	188	30	4,560	1,860	300	300	274	15,576	175,476	-
PINE RIVER																
500480 Pine River Cong. General Delivery 54965	1850	Steve Scharf	1990	Mrs. Roy Shepard	75	48	0	0	100	200	0	0	0	-	-	-
PLATTEVILLE																
500481 Lima Union Cong. RR 3, Hwy. D, N 53818	1904	Dan Biddick (608) 943-6960	1974	Fern Whitcher	35	30	15	0	25	0	0	0	0	350	5,230	-

Member Church Statistics

STATE CITY/TOWN ADDRESS ZIP TELEPHONE	MINISTER'S NAME AND ADDITIONAL STAFF	Year Gathered	Year Called	CHURCH CLERK	TOTAL ACTIVE MEMBERS	GIVING THRU THE N. A. C. C. C.										Operating Expenses	Capital Expenditures -
						Average Sunday Attendance	Church School Enrollment	Youth Enrollment	General Fund	Missionary Society	C. F. I. S.	Congl Church Develop.	Other N. A. Beneficences	All Other Beneficences			
WISCONSIN (CONT.)																	
RACINE 50048Z Plymouth Cong. Ch. 1143 College Ave. 53403 (414) 633-6039	Lloyd M. Hall, Jr. (414) 634-5999	1848	1985	Shirley Scheel	246	120	30	20	2,100	100	304	355	722	8,795	108,000	-	
RICHFIELD 500483 St. Jacobi Cong. 1695 Scenic Rd. 53076 (414) 628-3234	Alice D. Murphy	1851	1985	Nancy Mayer	127	66	15	7	800	342	0	0	0	1,000	35,000	-	
RIVER HILLS 500474 MayTower Cong. Ch. 2500 W Brown Deer Rd. 53217 (414) 352-7100	Greg Robert Groh Christopher G. Schaefer Elwyn Stafford *Michael P. Halcomb	1964	1987	Gail McCarthy	393	520	340	148	350	5,795	0	0	187	164,357	306,000	58,000	
SPRING GREEN 500485 Spring Green Cong. 210 N. Lexington St. 53588 (608) 588-2442	Fred Burckbuchler	1859	1990	Sue Mueller	75	100	55	15	520	1,120	0	10	233	8,000	82,000	5,000	

Member Church Statistics

STATE CITY/TOWN ADDRESS ZIP TELEPHONE	Year Gathered	MINISTER'S NAME AND ADDITIONAL STAFF	Year Called	CHURCH CLERK	TOTAL ACTIVE MEMBERS	GIVING THRU THE N. A. C. C.							Capital Expenditures - Debt Retirement			
						Average Sunday Attendance	Church School Enrollment	Youth Enrollment	General Fund	Missionary Society	C. F. T. S.	Cong'l Church Develop.		Other N. A. Beneficences	All Other Beneficences	Operating Expenses
WISCONSIN (CONT.)																
WAUKATOSA																
500486 First Cong. Ch. 1511 Church St. 53213 (414) 258-7375	1842	Philip A. Muth	1983	E. Aspinwall	1,868	445	357	162	26,000	24,510	1,000	2,250	4,650	67,500	499,000	-
		Richard J. Koch *Norman Ream	1990													
WISCONSIN DELLS																
500487 Big Spring Cong. 354 Golden Ct. 53965 (608) 981-2514	1871	Earl Huebner (608) 524-2954	1981	Betty Gaffney	36	50	10	-	754	2,650	0	200	0	4,540	7,079	-
WYOMING																
BIG PINEY																
510489 +Comm. Cong. Ch. Fish & Black St. 83113 (307) 276-3842	1907	Eric Lison	1987	Caroline Doerr	80	40	30	12	140	6	0	0	0	56	-	-
CHEYENNE																
510490 First Cong. Ch. 3601 Forest Dr. 82001 (307) 632-9389	1869	Clyde R. Kauffman	1975	Alice Kjorness	850	370	250	85	3,000	2,821	47	47	209	9,000	160,000	28,000

Member Church Statistics

STATE CITY/TOWN ADDRESS ZIP TELEPHONE	MINISTER'S NAME AND ADDITIONAL STAFF	Year Gathered	Year Called	CHURCH CLERK	TOTAL ACTIVE MEMBERS	GIVING THRU THE N. A. C. C.								Capital Expenditures —	
						Average Sunday Attendance	Church School Enrollment	Youth Enrollment	General Fund	Missionary Society	C. F. I. S.	Cong'l Church Develop.	Other N. A. Beneficences		All Other Beneficences
CANADA CANADA, QUEBEC VERDUN 610062 Eglise Chretienne P.O. Box 356 H4G 3E9	1981 Michael Tetrault (514) 365-2419	1981	1981	Claude Laperle	23	14	0	0	0	0	0	0	0	132	-
CANADA, ONTARIO NEW LISKEARD 610065 Trinity Cong. Ch. P.O. Box 2532 POJ 1P0 (705) 647-5429	1980 Rev. Dr. Michael Fedechko (705) 647-5429	1980	1980	Mrs. Fedechko	36	30	12	4	100	0	0	0	0	0	4,800

Associate Member Church Statistics

STATE CITY/TOWN ADDRESS ZIP TELEPHONE	MINISTER'S NAME AND ADDRESS ADDITIONAL STAFF	Year Gathered	Year Called	CHURCH CLERK
<u>AUSTRALIA</u> Queensland Pilgrim Cong. Simpsons & Boundary Brisbane	John Wheeler		1977	E. McLean
<u>GREECE</u> Athens Third Evan. Church 46, Moulououlos St. GR-17455	Phaedon Cambouroplis 82 Amissou Street			
Alexandroupolis Greek Evan. Church 14th of May St.	Fanos Litsilivaris P.O. Box 73 68100			
Agnandia Greek Evangelical Ch.	Fanos Litsilivaris			
Ferre Green Evangelical Ch.	Fanos Litsilivaris			

STATE CITY/TOWN ADDRESS ZIP TELEPHONE	MINISTER'S NAME AND ADDRESS ADDITIONAL STAFF	Year Gathered	Year Called	CHURCH CLERK
<u>HONDURAS</u> San Pedro Sula Colonia Riviera Hernandez Emanuel Cong. Ch.	Edsel Booc'en Colonia Festivah Casa #236 San Pedro Sula		1984	
<u>HONG KONG</u> Kowloon	Lo Kin Ling F.O. Box 71804			
Christian Service Project Center	Benjamin Chen F.O. Box 71804			
<u>NIGERIA</u> Abak Church of Divine Light Mton Ebre, Epparehwa P.A. Uranefun L.G.A. Akwa Ibom State	J. J. Etuhndoh	1963		Marcus T. Itranem
Cong. Church of the Messiah P.O. Box 35 S.E.S.				

Associate Member Church Statistics

STATE CITY/TOWN ADDRESS ZIP TELEPHONE	Year Gathered	MINISTERS NAME AND ADDITIONAL STAFF	Year Called	CHURCH CLERK
Nigeria - Cont.				
Etinan Christ Baptist Miss. OnLong-Iman, Ikot Icina FA Etinan IGA Cross River State		A.M. Inyang		O.T. Akpan
<u>PHILIPPINES</u> Manila Ce-Loocen Christ. Ct. Box 3076 Manila, Philippines		Faterno Najo		

Honorary Member Church

STATE CITY/TOWN ADDRESS ZIP TELEPHONE	Year Gathered	MINISTERS NAME AND ADDITIONAL STAFF	Year Called	CHURCH CLERK
<u>MASSACHUSETTS</u> Plymouth The First Parish Ch. 1606 Town Square 02360		Robert H. Miller Melanie Barville	1987 1989	Eva Dana
<u>WASHINGTON D.C.</u> Universalist National Memorial Church. 1810-16th St. N.W. 20009	1869	James A. Blair	1989	Seymour Fogwell

Affiliated Association and Conferences

STATE CITY/TOWN ADDRESS ZIP TELEPHONE	MINISTER'S NAME AND ADDITIONAL STAFF	Year Gathered	CHURCH CLERK	Year Called
SOUTH GEORGIA ASSOCIATION OF CONGREGATIONAL CHURCHES				
Ambrose Ambrose Cong. Church Rt. 2 Baxley 31512			Mrs. O. Vickere	
Antioch Antioch Cong.	1889 Gene Berch Rt. 1, Baxley 31512		Cleo Rogers	
Columbus Columbus Church	1950 William McCullars			
Douglas Douglas Cong. 1308 N. Madison 31533	1950 Ernie F. Woody Rt. 1		Mr. L. Vickers Baxton 31519	
Grford Sarcis Church	John Aulds		Albert Strickland	
Fearson Union Hill Cong.	1892 Gariand Turner Rt. 1 31662			

STATE CITY/TOWN ADDRESS ZIP TELEPHONE	MINISTER'S NAME AND ADDITIONAL STAFF	Year Gathered	CHURCH CLERK	Year Called
SOUTH GEORGIA ASSOCIATION OF CONGREGATIONAL CHURCHES (Cont.)				
Richland Providence Chapel	1837		Mrs. J.M. Alston	
Richland Richland First Ch.	1883			
Sale City Poplar Arbor Cong.			Scott Morris	
Thomasston Hebron Cong. Church	Bill Hestro RFD 3 30286		Mrs. Grant Helm	
Tifton Vanceville Cong.	1913		Mrs. A.J. Miken	
Waycross Williams Chapel	1933			

Affiliated Association and Conferences

STATE CITY/TOWN ADDRESS ZIP TELEPHONE	Year Gathered	MINISTERS NAME AND ADDITIONAL STAFF	Year Called	CHURCH CLERK
NORTH CAROLINA STATE CONFERENCE				
Candor Green Lake Cong. 27229	1888	Argo J. Melvin Rt. 9 Box 458 Fayetteville 38301	1958	Loucenia Harris
Chapel Hill Alston Grove Cong.		Ott Ruffin Rt. 2, Graham 27253		Lucy Belvin
Graham New Mount Zion Christian Rt. 1 Box 414B 27258	1950	Devic Richmond		Edith Graves
Roffins Chapel		Otto Ruffin Rt. 2 27253		Helen Holmes Rt. 1
McLeansville Union Grove Cong.	1895	W.O. Howard Rt. 5 Box 270 Burlington 27215		Mr. A.A. Fryer

STATE CITY/TOWN ADDRESS ZIP TELEPHONE	Year Gathered	MINISTERS NAME AND ADDITIONAL STAFF	Year Called	CHURCH CLERK
NORTH CAROLINA STATE CONFERENCE (Cont.)				
Mt. Gilliam Oak Ridge Cong.	1906	A.M. McMillian		
Sanford Tempting Cong.	1948	F.L. Hayes		
Snow Camp McBroom Chapel		William Holt		
Wetsett Waesworth Cong.	1870	Clarence Wright		

AREA CONGREGATIONAL ASSOCIATIONS AND FELLOWSHIPS

In extending the Congregational Way, Churches and individuals in various parts of the country have established local Associations and Fellowships of several types. While these are not organizationally related to the National Association, they are listed in this Yearbook for informational purposes.

Unless otherwise indicated, membership in these area groups is by Churches. Voting privileges are accorded only to delegates from the Churches. If other provisions prevail, a brief descriptive sentence follows that name of the organization.

An "X" appearing before the group name indicates that updated information has not been received and that indicated data has been reprinted from the Yearbook issued in the previous year. Groups which have not responded in two years to requests for information continue to be listed. However, to avoid publication of out-dated information, official information is omitted.

Groups are listed alphabetically by state or geographical area.

INTERNATIONAL CONGREGATIONAL FELLOWSHIP

Co-Chairman: John Travell, England; and Donald Ward, 999 E. Valley Blvd., #56, Alhambra, CA 91801

North American Secretary: Paul Miller, 6807 East Bayley, Wichita, KS 67207

Financial Officer: Gerald Myers, 6650A Minkler Rd., Yorkville, IL 60560

AMERICAN COMMITTEE FOR THE INTERNATIONAL CONGREGATIONAL FELLOWSHIP

Chairman: Patrick D. Shelley, 2001 E. Grand River Ave., Lansing, MI 48912

Treasurer: Millie Gardner, 9802 Armley Ave., Whittier, CA 90604

Vice Chairman: Richard Kurrasch, 1314 Northwood Blvd., Royal Oak, MI 48073

Secretary: Elizabeth Chierichetti, 3436 Verdugo Vista Terrace, Los Angeles, CA 90065

ALABAMA

THE ALABAMA ASSOCIATION OF CONGREGATIONAL CHRISTIAN CHURCHES, Route 1, Box 525-A, Tallassee, AL 36078
Phone: (205) 242-5191 days, (205) 283-5866 evenings

Moderator: Jo Parker, 1419 Woodmere Dr., Montgomery, AL 36116.
Phone: (205) 272-9583

Vice Moderator: Walter Evans, RR, Marbury, AL 36051

Secretary-Treasurer: Pat Reed, Rt.1, Box 525-A, Tallassee, AL 36078

Executive Secretary: Winston Nobles, Rt. 1, Box 178, Marbury, AL 36051

Meetings: April and October

ALASKA (See Pacific Northwest Association)

CALIFORNIA

THE ASSOCIATION OF CONGREGATIONAL CHRISTIAN CHURCHES AND MINISTERS OF CALIFORNIA AND NEIGHBORING WESTERN STATES, INC. (The Cal-West Association) 8016 Agnew Ave., Los Angeles, CA 90045-1015 Phone: (213) 670-6561

Moderator: James H. Christian, 14727 Valeda Dr., La Mirada, CA 90638

Assistant Moderator: Donald F. Baker, 319 E. Randolph St., Glendale, CA 91207

Past Moderator: Sherry Rullman, 213 Creighton Circle, Claremont, CA 91711

Registrar: Louie Horvitz, 6524 Fulton Ave., Van Nuys, CA 91401

Corresponding Secretary: Barbara Wright, 8016 Agnew Ave., Los Angeles, CA 90045-1015

Recording Secretary: Tim Mengle, 12424 Santa Ana Pl., Chino, CA 91710

Parliamentarian: Bernice Gamage, 8201 Tuscany Ave., Playa del Ray, CA 90293

Meetings: May and November

N. A. Ambassador: Millie Gardner, 9802 Armley Ave., Whittier, CA 90604

CALIFORNIA (Continued)

NORTHERN CALIFORNIA FELLOWSHIP OF CONGREGATIONAL CHRISTIAN CHURCHES, P.O. Box 278, Soquel, CA 95073. Phone: (408) 475-2867

Moderator: Ed Bailey, P.O. Box 308, Oakhurst, CA 93644

Secretary: Inez Lockwood, 3251 Villa Circle, Marina, CA 93933

Treasurer: Stewart Hobson, 2868 Forest Hill Blvd., Pacific Grove, CA 93950

Directors: Valerie Daniels, 2917 Hidalgo Ct., San Jose, CA 95125; Laura Hamby, 4951 Soquel Dr., Soquel, CA 95073; Bill Kellogg, 5665 Scottwood Rd., Paradise, CA 95969

Meetings: April and November

N.A. Ambassador: Mary Miller, 2405 E. Fairmont, Fresno, CA 93726

CONNECTICUT

THE FELLOWSHIP OF CONNECTICUT CONGREGATIONAL CHRISTIAN CHURCHES, 277 Main St., Hartford, CT 06106
Phone: (203) 527-7001 (Also serving sections of MA, NY & NJ)

Executive Secretary: Steven P. Blackburn, 277 Main St., Hartford, CT 06106

Moderator: Wanda Dudek, McCall Rd., Lebanon, CT 06249

Assistant Moderator: Samuel Franklin III, 462 Smith Hill Rd., Winsted, CT 06098

2nd Assistant Moderator: Donald R. Limmer, 430 Bethel Rd., Norwich, CT 06360

Secretary: Janet H. Wallace, 40 Round Hill Rd., Wethersfield, CT 06109

Treasurer: Richard T. Adams, 48 Meadowbrook Rd., W. Hartford, CT 06107

Ecclesiastical Society: Thomas W. Stewart, 146 Cipolla Dr., E. Hartford, CT 06118

Youth Committee: Stuart R. Merkel, 18 Kowal Court, Newington, CT 06111

Continued on next page.

CONNECTICUT (Continued)

(Listing continued from previous page.)

Fishers Island Camp: Jann Carmody Tanner, 85 Jack Corner Rd., New Preston, CT 06777

Regional Publication: The Congregational Ranger (quarterly)

Meetings: May and October (3rd Sunday)

N.A. Ambassador: Steven P. Blackburn, 277 Main St., Hartford, CT 06106

(X) CONNECTICUT FELLOWSHIP OF CONTINUING CONGREGATIONAL CHRISTIAN WOMEN

227 Main St., Hartford, CT 06106, Phone: (203) 527-7001

President: Virginia Burnap, 65 Ledgewood Rd., W. Hartford, Ct 06107

Vice President: Agnes Drumm, 471 Forest Hills Rd., Springfield, MA 01128

Secretary: Betty Buchanan, 64 North View Dr., Middletown, CT 06457

Treasurer: Mrs. Harold Jones, 62 Avery Heights, Hartford, CT 06106

Meetings: April and October

FLORIDA

THE FLORIDA ASSOCIATION OF CONGREGATIONAL CHURCHES AND MINISTERS, 5240 S.W. 8th Street, Plantation, FL 33317

Phone: (305) 587-3079

Moderator: Ronald Redfern, 5240 S.W. 8th St., Plantation, FL 33317

Assistant Moderator: Leslie Deinstadt, 12 Valencia Circle, DeBary, FL 32713

Secretary: Mary Lou Andersen, 1333 Santa Barbara Blvd., Cape Coral, FL 33991

Treasurer: Robert McConnell, 1141 Cameo Court, Ft. Myers, FL 33908

Meetings: May and November

N. A. Ambassador: Earven and Mary Lou Andersen, 1333 Santa Barbara Blvd., Cape Coral, FL 33991

GEORGIA

(X) THE SOUTH GEORGIA ASSOCIATION OF CONGREGATIONAL CHRISTIAN CHURCHES

IDAHO (See Pacific Northwest Association)

ILLINOIS (See Midwest Association)

INDIANA (See Midwest Association)

IOWA

IOWA-NEBRASKA ASSOCIATION OF CONGREGATIONAL CHRISTIAN CHURCHES

Moderator: Kathleen Killingbeck, 1526 Boyd St., Ashland, NE 68003
Phone: (402) 944-7541

Vice Moderator: Randy VanDyke, 419 E. 19th St., Spencer, IA 51301

Secretary: Eleanor Lookingbill, 223 E. Second St., Spencer, IA 51301

Treasurer: Beverly Hyde, P.O. Box 525/1304 2nd Ave. NE, Clear Lake, IA
50428

Regional Publication: SEEDCORN (three times a year)
Editor: Jan Lovell, 545 North Shore Dr., Clear Lake, IA 50428

N. A. Ambassador: Kay Miller-Todd, 3407 Kingman Blvd., Des Moines, IA
50311

KANSAS (See Mid-America Association)

MAINE

CONGREGATIONAL CHRISTIAN COUNCIL OF MAINE, 1364
Washington Ave., Portland, ME 04103 Phone: (207) 797-2487

Moderator: Robert Carlson, RFD 1, Box 619A, Orrington, ME 04474

Vice Moderator: Albert Deane, 78 Forest Ave., Millinocket, ME 04462

N. Region Ambassador: Douglas Drown, P.O. Box 253, Bingham, ME 04920

S. Region Ambassador: Mark Rustin, 1364 Washington Ave., Portland, ME
04103

Scribe: Joyce Linindoll, RFD #2, Box 1790, South Paris, ME 04281

Treasurer: Nellie Swan, P.O. Box 60, Paris, ME 04271

Auditor: Sterling L. Butters, 263 Ray St., Portland, ME 04103

Historian: Douglas Drown, P.O. Box 253, Bingham, ME 04920

Youth Director: Deborah Jenks, 192 Limerock St., Rockland, ME 04841

Regional Publication: The Congregational Spirit of Maine (quarterly)
Editor: Charlotte Butters, 263 Ray St., Portland, ME 04103

Meetings: May and October

N. A. Ambassador: Douglas Drown, P.O. Box 253, Bingham, ME 04920

WASHINGTON COUNTY ASSOCIATION OF CONGREGATIONAL
CHRISTIAN CHURCHES AND MINSTERS Phone: (207) 726-3905

Moderator: Alan Malcolm, 1st Cong. Church, Machiasport, ME 04655

Vice Moderator: John Brown, Machiasport, ME 04655

Scribe: Colin Cruickshank, Congregational Church, Dennysville, ME 04628

Treasurer: Mildred Hatt, 87 Court St., Machias, ME 04654

Meetings: Spring and Fall

MASSACHUSETTS

MASSACHUSETTS CONGREGATIONAL CHRISTIAN FELLOWSHP,
269 Perham St., West Roxbury, MA 02132, Phone: (617) 325-4433

Moderator: Donna Dawes, 269 Perham Street, W. Roxbury, MA 02132

Assistant Moderator: Daniel Vellinga, 9 Primrose St., Roslindale, MA 02131

Secretary: Alanson Dawes, 269 Perham St., W. Roxbury, MA 02132

Treasurer: Richard McNeill, 19 Havana St., Roslindale, MA 02131

Regional Publication: "The Fellowship"

Editors: Donna Dawes and Sandy MacKinnon

Meetings: May and October

N. A. Ambassador: Doris Melano, 52 Seminole Dr., Yarmouth Port, MA
02675

BAY STATE CONGREGATIONAL WOMEN'S FELLOWSHIP

Chairman: Doris Melano, 52 Seminole Dr., Yarmouth Port, MA 02675

First Vice Chairman: Sylvia White, 120 Prospect Hill St., Taunton, MA 02780

Second Vice Chairman: Louise Kerns, 3 Courtney St., Apt. 12, Fall River, MA
02720

Treasurer: Pamela Kristofferson, 56 Chace Rd., East Freetown, MA 02717

Secretary: Elsie Stevens, 180 Weymouth St., P.O. Box 314, Holbrook, MA
02343

Auditor/Historian: Helen Chase, 5 Monomoy Rd., P.O. Box 824, Nantucket,
MA 02554

Meetings: April and October

NA Ambassador: Doris Melano, 52 Seminole Dr., Yarmouth Port, MA 02675

MICHIGAN

CENTRAL MICHIGAN ASSOCIATION OF CONGREGATIONAL CHRISTIAN CHURCHES AND MINISTERS

4223 Mar Moor Dr., Lansing, MI 48917. Phone: (517) 323-2357

Moderator: Sally J. Nolen, 4223 Mar Moor Dr., Lansing, MI 48917.

Vice Moderator: George Ross, 13400 Day Rd., Hudson, MI 49247

Secretary: Lorraine Hodges, 1704 Peppertree Lane, Lansing, MI 48912

Treasurer: Evelyn Monroe, 11131 E. Union Rd., Pittsford, MI 49271

Meetings: April

MICHIGAN CONFERENCE OF CONGREGATIONAL CHRISTIAN CHURCHES

Moderator: E. Neil Hunt, 21355 Meadowbrook Rd., Novi, MI 48375

Vice Moderator: Marjorie Walbridge, P.O. Box 652, Roscommon, MI 48653

Treasurer: Harold Douma, 30526 Greenbriar, Franklin, MI 48025

Secretary: Denise Parr, 35224 Oakland, Farmington, MI 48335

Publication: "The Michigan Congregationalist"

MICHIGAN (Continued)

SOUTHEASTERN MICHIGAN ASSOCIATION OF CONGREGATIONAL CHURCHES c/o 3061 N. Adams, Bloomfield Hills, MI 48013 Phone: (313) 642-2290

Moderator: Roger Benedict, 2783 Charter, Apt. 106, Troy, MI 48083

Vice Moderator: Dellis Hudson, 2101 Elmwood Street, Port Huron, MI 48060

Treasurer: William Ahrens, 31435 W. Lyons Circle, Warren, MI 48092

Corresponding Secretary: Roger Benedict, 2783 Charter, Apt. 106, Troy, MI 48083

Nominating Committee Chairman: Paul J. Horn, 201 Licorice Drive, Westland, MI 48185

Meetings: May/October

N. A. Ambassador: William Lange, 746 W. Bethune, Detroit, MI 48202-2709

SOUTHEASTERN MICHIGAN CONGREGATIONAL CHURCH WOMEN

Chairman: Carol Freytag, 2810 Eton Cross, Royal Oak, MI 48073 Phone: (313) 549-4676

Vice Chairman: Sue Broadwell, 2400 Locklin Ln., West Bloomfield, MI 48085

Secretary: Jean Bornstein, 31835 Merton Dr., Farmington Hills, MI 48018

Treasurer: Virginia Leever, 160 Gallogly Rd., Lake Angelus, MI 48326

Meetings: April and October

MICHIGAN (Continued)

WESTERN MICHIGAN ASSOCIATION OF CONGREGATIONAL
CHRISTIAN CHURCHES, Box 652, Roscommon, MI 48653

Phone: (517) 275-8138

Moderator: Harry Walbridge, P.O. Box 652, Roscommon, MI 48653

Vice Moderator: Chester Alling, 9112 Ravine Road, Kalamazoo, MI 49009

Treasurer: Wilson Hoy, 6064 W. Carson City Rd., Greenville, MI 48838

Clerk: Marjorie Walbridge, P.O. Box 652, Roscommon, MI 48653

Executive Committee: Edith Winter, P.O. Box 153, Saugatuck, MI 49453; Fred Graham, 323 Cutler Street, Allegan, MI 49010; Stephen Tucker, P.O. Box 217, Otsego, MI 49078; Pat Dutton, c/o First Congregational Church, P.O. Box 217, Otsego, MI 49078; Paul Bennehoff, 1760 Morningside Dr. SE, Grand Rapids, MI 49506; Nancy Kortes, 431 E. Baldwin Lake Drive, Greenville, MI 48838; Ken Gottman, 2345 Robinson Rd SE, Grand Rapids, MI 49506

Regional Publication: "The Spirit"

Editor: Charles Hall, Box 336, Greenville, MI 48838

Meetings: April and October

N. A. Ambassador: Harry Walbridge, P.O. Box 652, Roscommon, MI 48653

MID-AMERICA

MID-AMERICA CONGREGATIONAL FELLOWSHIP

1231 E. 43rd, Hutchinson, KS 67502. Phone: (316) 669-8645

Moderator: Yona Schroeder, 13409 W. 56th Pl., Shawnee, KS 66216

Vice Moderator: Dale Bowen, 104 E. 4th St., Maple Hill, KS 66507

Executive Secretary: Charles Good, 1231 E. 43rd Ave., Hutchinson, KS 67502

Secretary: Sharon Lacey, 310 Birch Way, Hutchinson, KS 67502

Treasurer: Ken Davidson, 3314 Covington Ct., Hutchinson, KS 67502

Meetings: October

N. A. Ambassador: Paul Miller, 6807 E. Bayley, Wichita, KS 67507

MID-WEST

MID-WEST ASSOCIATION OF CONGREGATIONAL CHRISTIAN CHURCHES

Moderator: Donna Legg, 2808 W. Logan Blvd., Chicago, IL 60647. Phone: (312) 235-3489

Assistant Moderator: Harold Meriwether, 400 Iris Ln., Carmi, IL 62821

Treasurer: Earl Meisinger, 11S767 Book Rd., Naperville, IL 60564

Regional Publication: "Midwest Congregationalist"

Meeting: October

N.A. Ambassador: John A. Cunningham, 1324 Bluebell Ln., Batavia, IL 60510

MINNESOTA

MINNESOTA FELLOWSHIP OF CONGREGATIONALISTS

122 West Franklin Ave., Minneapolis, MN 55404. Phone: (612) 871-1887

Moderator: Al Fentiman, 5801 Oldfield Ave. N., Stillwater, MN 55082

Vice Moderator: Brad McNaught, 7101 York Ave. S., Edina, MN 55435

Secretary: Alcy Nordeen, 844 Pennsylvania Rd., #230, Bloomington, MN 55438

Treasurer: Wally Walker, 4301 Brook Ave., St. Louis Park, MN 55424

Executive Secretary: Vivian Jones, 400 Groveland Ave., Minneapolis, MN 55403

Meetings: January, March, May, August, and October

N. A. Ambassador: Margaret Ferguson, 15300 37th Ave., #124, Plymouth, MN 55446

MISSOURI (See Mid-America Association)

MONTANA (See Pacific Northwest Association)

NEBRASKA (See Iowa-Nebraska Association)

NEW ENGLAND

MOUNTAIN CONGREGATIONAL ASSOCIATION

Moderator: Levi A. Davenport, Windsor, MA 01270

Vice Moderator: Warren Drew, Dalton, MA

Scribe-Registrar: Mary Foster, Rte. 49, Pittsfield, MA 01201

N. A. Ambassador: Mary Foster, Rte. 49, Pittsfield, MA 01201

Meetings: September and May

NEW HAMPSHIRE

GRANITE STATE CONGREGATIONAL CHRISTIAN WOMEN'S FELLOWSHIP, c/o Mrs. Doris Senter, R.F.D. 2, Box 177B Canaan, NH 03741, Phone: (603) 523-7522

President: Doris Senter, R.F.D. 2, Box 177B Canaan, NH 03741

Vice President: Judi McCann, P.O. Box 309, 4 Monadnock St., Troy, NH 03465

Treasurer/Secretary: Barbara Christopherson, 169 Broad St., Hollis, NH 03049

Meetings: April and October

NEW HAMPSHIRE CONGREGATIONAL FELLOWSHIP

Moderator: Heather Case Thauer, 75 South Rd. #4, Londonderry, NH 03053

Vice Moderator: Thomas M. Warner, Grafton Center, Grafton, NH 03240

Chairman: Doris B. Senter, RFD 2 - Box 177B, Canaan, NH 03741

Secretary: Ruth Bragg, 80 Wilders Grove, Newton, NH 03858

Treasurer: Barbara Carson, Nashua Rd., P.O. Box 576, Londonderry, NH 03055

Assistant Treasurer: Louise Audette, 17 Crescent St., Derry, NH 03038

Scribe: Jack McCann, P.O. Box 309, Troy, NH 03465

Historian: Arvel M. Steece, 156 George St., Keene, NH 03431-2015

Historian Emeritus: H. Franklin Parker, RFD 2, Box 480, N. Chichester, NH 03263

Meetings: April and October

N. A. Ambassador: Mary McKendrick, Langdon Place, 17 Hampton Rd., Exeter, NH 03833

NEW HAMPSHIRE (Continued)

WHITE MOUNTAIN CONGREGATIONAL CHRISTIAN PASTOR'S ASSOCIATION,

Box 765, Center Barnstead, NH 02335 Phone: (603) 269-5661

President: Gordon Johnson, Box 763, Center Barnstead, NH 03225

Vice President: Daniel Poling, RFD 1, North Deering, NH 03244

Secretary-Treasurer: Richard Freeman, Box 203, Kingston, NH 03848

Regional Publication: Newsletter (quarterly)

N. A. Ambassador: Mary McKendrick, Langdon Place, 17 Hampton Rd., Exeter, NH 03833

NEW YORK (See New England)

NORTH CAROLINA (See State Conference on Page 148)

OHIO

OHIO ASSOCIATION OF CONGREGATIONAL CHRISTIAN CHURCHES

c/o 316 Edgewood Drive, Berea, OH 44017 Phone: (216) 234-2712

Moderator: David Hawk, 316 Edgewood Dr., Berea, OH 44017

Deputy Moderator: Robert Wininger, 28450 Bradner, Millbury, OH 43447

Secretary: Pauline Cline, Box 55, West Millgrove, OH 43467

Treasurer: Don Timmer, 1800 Washington N., Mansfield, OH 44903

Historian: Betty Hall, 943 Cloverdale Rd., Toledo, OH 43612

Youth Committee: Mimi Biedron, 2249 Parkwood Ave., Toledo, OH 43620

Meetings: May and September

N. A. Ambassador: David Hawk, 316 Edgewood Dr., Berea, OH 44017; Robert Hall, 943 Cloverdale Rd., Toledo, OH 43612; and Ellen Eckert, RD 4, Schiago Trail, Ashland, OH 44805

OHIO (Continued)

WOMEN'S FELLOWSHIP OF THE OHIO ASSOCIATION OF CONGREGATIONAL CHRISTIAN CHURCHES

President: Ellen Eckert, RD 4, Schiago Trail, Ashland, OH 44805

Vice-President: Lamora Mueller, 2356 Brownlee Dr., Toledo, OH 43615

Treasurer: Julie Lambert, 3117 Curry Ln., W. Salem, OH 44287

Secretary: Peggy Sheidler, 2849 Mansfield Lucas Rd., Lucas, OH 44843

OKLAHOMA (See Mid-America Association)

OREGON (See Pacific Northwest Association)

PENNSYLVANIA

(X) EASTERN PENNSYLVANIA ASSOCIATION OF CONGREGATIONAL CHRISTIAN CHURCHES, 252 N. Washington St.,

Wilkes-Barre, PA 18702

Phone: (717) 829-4648

Moderator: Bob Thomas, 65 Sherman St., Wilkes-Barre, PA 18702

Secretary: Joan Edwards, 479 Sunbury St., Minersville, PA 17954

Treasurer: Herbert Craze, 279 McLean St., Wilkes-Barre, PA 18702

N. A. Ambassador: Marie Eberhardt, P.O. Box 161, Mendham, NJ 07945

PENNSYLVANIA (Continued)

WESTERN PENNSYLVANIA ASSOCIATION OF CONGREGATIONAL CHRISTIAN CHURCHES, c/o Elfreda Garland, 315 Short 10th St., Beaver Falls, PA 15010, Phone: (412) 843-3913

Moderator: Terry R. Timm, 67 Southern Avenue, Pittsburgh, PA 15211

First Vice Moderator: Evalee Kunes, 1716 Soles St., McKeesport, PA 15132

Second Vice Moderator: James Hart, 123 Queenston Dr., Pittsburgh, PA 15235-5429

Secretary: Elfreda Garland, 315 Short 10th St., Beaver Falls, PA 15010

Treasurer: James Winning, 27 Christler St., Pittsburgh, PA 15223

Youth Director: James Hart, 123 Queenston Dr., Pittsburgh, PA 15235-5429

Regional Publication: THE SOJOURNER (Quarterly)

Editor: Lois A. Heilmann, 9 Ridge Ave., Pittsburgh, PA 15223

Meetings: First Saturdays in May and October

Ambassadors: James and Bert Winning, 27 Christler St., Pittsburgh, PA 15223

WESTERN PENNSYLVANIA CONGREGATIONAL MINISTERS' ASSOCIATION

President: Howard Peters, 5647 Glen Hill Dr., Bethel Park, PA 15102

WESTERN PENNSYLVANIA CONGREGATIONAL MEN'S FELLOWSHIP

President: Dale Winning, Regency House Apts., #302, 1 Howard Street, Pittsburgh, PA 15209

PENNSYLVANIA (Continued)

WESTERN PENNSYLVANIA CONGREGATIONAL WOMEN'S FELLOWSHIP

President: Joyce Hart, 123 Queenston Dr., Pittsburgh, PA 15235-5429

RHODE ISLAND (See Massachusetts)

TEXAS (See Mid-America Fellowship)

UTAH (See Cal-West Association)

VERMONT (See New England)

WEST VIRGINIA (See Ohio Association)

WASHINGTON

PACIFIC NORTHWEST ASSOCIATION OF CONGREGATIONAL CHRISTIAN CHURCHES

c/o Willis Brant, 3311 N. Cheyenne, Tacoma, WA 98407 Phone: (206) 752-0989

Chairman: Willis Brant, 3311 N. Cheyenne, Tacoma, WA 98407

Vice Chairman: Wayne Freedman, 105 E. California Ave., Council, ID 33612

Secretary: Richard K. Bellingham, c/o Atkinson Memorial Church, 710 6th St., Oregon City, OR 97045

Treasurer: George Lee, 8023 Maltby Rd., Woodinville, WA 98077

Publication: "Pacific Northwest Congregationalist"

Meetings: April-May

N. A. Ambassador: Ralph Charbonneau, 1531 Sunset Ave., S.W., Seattle, WA 98116

WISCONSIN

WISCONSIN CONGREGATIONAL ASSOCIATION

Moderator: Gardener Pierce, 991 Pilgrim Way, Green Bay, WI 54304. Phone: (414) 499-4515 or (414) 468-3156.

Moderator Elect: Donald L. Reichard, 12301 W. Beloit-Newark Rd., Beloit, WI 53511

Secretary: Sandy Buchman, 1138 Lakefield Rd., Grafton, WI 53024

Treasurer: John Erdahl, 485 Scarlet Dr., Brookfield, WI 53005

Members at Large: William F. Schnell, North Shore Congregational Church, 7330 N. Santa Monica Blvd., Milwaukee, WI 53217. Marina Rosenberg, 213 W. Aster Lane, Mequon, WI 53092

Youth and Camp Committee Chairman: Richard J. Koch, First Congregational Church, 1511 Church St., Wauwatosa, WI 53213

Regional Publication: "Wisconsin Congregationalist"

Editor: Kay James, c/o WORDS, Highway 51N, Northridge Mall, Portage, WI 53901

N. A. Ambassador: Ginny Christensen, 2343 Hock St., Green Bay, WI 54304

WISCONSIN CONGREGATIONAL MINISTERS' ASSOCIATION

President: John Currier, P.O. Box 251, Hartland, WI 53029

Vice President: Gary W. Pierce, 991 Pilgrim Way, Green Bay, WI 54304

Secretary-Treasurer: Richard P. Buchman, 1138 Lakefield Road, Grafton, WI 53024

WISCONSIN (Continued)

WISCONSIN CONGREGATIONAL WOMEN'S FELLOWSHIP

President: Marilyn Vitek, Box 802, Brookfield, WI 53005-0802

Secretary: Helen Arnett, 2011 Frisch Rd., Madison, WI 53711

Treasurer: Virginia Christensen, 2343 Hock St., Green Bay, WI 54304

Ministers

Code

CFTS/AL
CH
ES
CM
ME
MI
ML
MO
MR
MS
PC
SM

C.F.T.S. Alumni
Chaplain
N.A. Executive Staff
College Administrator or Faculty Member
Minister Emeritus
Missionary
Presently engaged in lay work
Serving other churches; active in CCGNA circles
Retired Minister
Additional Ministerial Staff
Pastoral Counseling
Senior Minister

The year of ordination is indicated after the name of ordained ministers. The symbol "L" prior to the year indicates a minister who has been licensed rather than ordained.

Abercrombie, A. Vaughan			MR/1953	3601 Forest Glen Dr., Pensacola, FL 32504-7526
Alexander, Richard			SM/	Congregational Ch., PO Box 38, Metlakatla, AK 99926
Alger, Earl E.			ME/1948	10701 Garnette Dr., Sun City, AZ 85373
Ailing, Chester			SM/	Union Ch., 74 Commercial St., Braintree, MA 02184
Alvord, John			MO	Pullman Cong. Ch., Gen. Del., Pullman, MI 49450
Andersen, Earven A.			MR/1941	First Ch., 209 S. J St., Tacoma, WA 98405
Angel, Warren R.			MO/1973	1333 Santa Barbara, Un. 260, Cape Coral, FL 33991
Appelquist, A. Ray			MR/1943	93 Oldwell Ct., San Jose, CA 95138
Arendt, Eric H.			MR/1938	3120 Mary Lane, Mt. Dora, FL 32757
Armstrong, Grove L.			SM/1959	5500 N. Santa Monica Blvd., Whitefish Bay, WI 53217
Arnold, Daniel D.		CFTS/AL	MO/1970	11 Crescent St., Derry, NH 03038
Attaway, John		CFTS/AL	SM/1987	R.D. 10, Box 10790, Newton, NJ 07860
Audette, Elizabeth			ME/	1st Church, P.O. Box 211, Barkhamsted, CT 06063-0211
Avalo, Emmanuel			MR/1967	P.O. Box 51, Colebrook, CT 06021
Axline, Chester J.			SM/	1st Ch., 21111 86th, SE, Snohomish, WA 98290
Bagley, Arthur E.			MS/	6861 Crystal Dr., Beulah, MI 49617
Bailey, Charles H.			SM/1976	75 Hick Street, Crown Point, NY 12928
Bailey, Steven H. Ware		CFTS/AL	ML/1981	Rt. 1, Box 2415, Roberta, GA 31078
Baker, Joseph E.		CFTS/AL	ML/1971	15000 Southfield Rd., Detroit, MI 48223
Baldwin, Edward H.			SM/1976	319 E. Randolph, Glendale, CA 91207
Banninga, Hugh E.			SM/1977	9266 Tipton Hwy., Tipton, MI 49287
Barbour, David			CH/1977	1200 S. Oakland St., St. Johns, MI 48879
Barclay, James A.			SM/	7382 Stewart Shn Rd., Hubbard, OH 44425
Barry, Michael L.			CH/	1st Congregational, Box 261, Searsport, ME 04974
Bartos, John			SM/1986	1616 10th Avenue, Sebring, FL 33872
Bascom, Terry			SM/	Mayflower Ch., P.O. Box 2212, Laguna Hills, CA 92653
Beinke, James		CFTS/AL	CH/	Piedmont College, P.O. Box 10, Demorest, GA 30535
Bell, Robert		CFTS/AL	SM/	First Church, Box 215, Roscommon, MI 48653
			SM/	1st Ch., 307 S. 9th, Sabetha, KS 66534

Ministers

Bellingham, Richard K.	SM/1956	710 Sixth Street, Oregon City, OR 97045
Bench, Robert E.	SM/	Rossmoor Ch., 24 St. Michael, San Ramon, CA 94583
Bennehoff, P. W.	MR/1949	1760 Morningside Dr. SE, Grand Rapids, MI 49506
Bennett, Judson S.	SM/1979	762 Watching Road, Bound Brook, NJ 08805-1455
Benson, David C.	SM/1985	P.O. Box 656, Hayward, WI 54843
Benson, James J.	SM/	Park St. Ch., 1 Park St., Boston, MA 02108
Bentley, Robert C.	MR/1965	3081 Columbus Pike, Box 1204, Delaware, OH 43015-0931
Beres, Kenneth Sr.	SM/	RR 3 Box 3288, Holland, MA 01521
Berry, Steven E.	SM/1979	FirstCongCh 540 SCommonwealth, Los Angeles, CA 90020
Berube, Susan & John	SM/1991	Kenduskeag Union Ch, Box 121, Kenduskeag, ME 04450
Biddick, Dan	SM/1977	Rt. 1, Livingston, MI 53554-9801
Bilhorn, Marilyn	SM/1953	RFD 3, Box 20, Stonington, CT 06378
Bingham, Elizabeth E.	SM/1979	2610 E. No. Lights Blvd., Anchorage, AK 99508
Bishop, Loyal G.	SM/	1st Cong'l, 630 Ohio St., Terre Haute, IN 47807
Bjorklund, Lawrence P.	SM	P.O. Box 110, Bass Lake, CA 93604
Blackburn, Steven	1982	21 West River Road, Pleasant Valley, CT 06063
Blish, Frank M.	MR/1932	1406 Prairie Ave., #103, Cheyenne, WY 82009
Bodden, Edsel	SM/1984	Colonia Festitranh, Casa #236, Sand Pedro Sula, HONDURAS,
Bogdanoff, Victor	SM/1991	First Cong. Ch. 255 E.Bluff St, Marseilles, IL 61341
Boone, Gerald	SM/	10460 S. Bird Lk Rd., Osseo, MI 49266
Boring, Walter A.	MR/1949	2161 Hacienda St., Redding, CA 96003-9048
Boss, Douglas	MS/	Rte a, Box 2415, Roberta, GA 31078
Bouten, Warren	ML/	1st Ch., 62 Centre, Nantucket, MA 02554
Bower, Dale	SM/1991	Community Ch., Rt. 1, Maple Hills, KS 66526
Bower, Richard J.	SM/1965	5737 Allott Avenue, Van Nuys, CA 91401
Bowie, George A.	SM/1938	203 S. Sunset Trail M.S., Michigan City, IN 46360
Bowman, Hampton	MR/1951	9133 Shaver Drive, El Paso, TX 79925
Briggs, Edwin A.	ML/	Plymouth Church, 409 Lockport, Plainfield, IL 60544
Britton, Erwin A.	MR/1939	421 Cortland Ave., Winter Park, FL 32789-3931
Broadhurst, Allan R.	ML/	First Church, 329 Main Street, Yarmouth Port, MA 02675
Brown, Bruce	SM/	6 Plympton St., Middleboro, MA 02346
Brown, Frederick	MS/	Emmanuel Ch., 9007 S Normandie, Los Angeles, CA 90044
Brown, George W. Jr.	MR/1949	RD #1 Box 515, Honey Brook, PA 19344
Brown, Henry (Jack) F.	SM/1974	3061 N. Adams Rd., Bloomfield Hills, MI 48013
Brown, Robert	SM/	Cong'l Church, LaFayette, OH 45854
Broyles, Merle	SM/1959	1035 N. Somersset Rd., Somersset, MI 49281
Buchman, Richard P.	ML/	1138 Lakefield Rd., Grafton, WI 53024
Buhl, George S.	MR/1961	1st Ch., 6 Plympton St., Middleboro, MA 02346
Bull, Howard E.	SM/	1919 Ygnacio Valley Rd., #79, Walnut Creek, CA 94598
Bunker, Everett	SM/	P.O. Box 86, Denmark, ME 04022
Bunnett, Myron R.	MR/1932	Arnold Home, 18520 W. 7 Mile, Detroit, MI 48219
Burckbuchler, Fred	SM/1990	210 N. Lexington St., Spring Green, WI 53588
Burrows, George R.	SM/1985	2242 Woodview, Alpena, MI 49707
Burton, Betty	SM/	First Cong. Ch. P.O. Box 326, Central Lake, MI 49622
Butman, Harry R.	ME/1932	2451 Soledad Canyon Road, #17, Acton, CA 93510

Ministers

Calhoun, Douglas
 Cambouropoulos, Phaedon
 Campbell, Betty J.
 Campbell, Donald J.
 Campbell, Gabe L.
 Campbell, Richard D.
 Campbell, Richard M.
 Carlson, Melvin E.
 Carlson, Robert T.
 Carmen, David R.
 Carmichael, Jack
 Carson, James
 Carson, John
 Carter, R. Boyd
 Carter-Florence, David
 Cartmell, Susan
 Chadwick, William R.
 Chaffee, Richard D.
 Chen, Benjamin F. S.
 Childs, Arthur W.
 Cho, Gene
 Christian, James H.
 Christian, Robert
 Christian, Russel M.
 Christopherson, Norman C.
 Church, Roderick
 Cimbroa, Joseph M. Jr.
 Claassen, David
 Clapp, Mary C.
 Clark, Allen M.
 Clark, Harry W.
 Clark, LaMar
 Clark, Leula
 Clark, Paul D.
 Clark, Robert
 Clark, Tod
 Clark, William J. Jr.
 Clarke, Joseph
 Clarke, Raymond
 Lawson, David
 Clay, Seth
 Cleveland, Phillip J.
 Clifton, James
 Coapman, Robert D.
 Coates, Robert

Park Street Ch., 1 Park St., Boston, MA 02108
 46 Moulipoulos St. GR-17455, Athens, GREECE,
 Central Ch., 3410 Austin St., Houston, TX 77004
 Plymouth Ch., Box 275, Watervliet, MI 49098
 First Church, 292 E. Market St., Akron, OH 44308-2091
 34 E. 28th Street, Holland, MI 49423
 3410 Austin Street, Houston, TX 77004
 5109 N. Santa Monica Blvd., Milwaukee, WI 53202
 Route 1, Box 619A, Orrington, ME 04774
 7500 159th Pl #A110, Tinley Park, IL 60477-6702
 950 Bella Vista Ave., Paradise, CA 95969
 So. Barnstead Ch., Rt. 126, South Barnstead, NH 03225
 114 Miner Street, Middletown, CT 06457
 P.O. Box 3075 - 85 Kentucky Av, Oak Ridge, TN 37830
 Plymouth Ch., 1900 Nicolet, Minneapolis, MN 55403
 Second Cong'l, 485 Washington, Winchester, MA 01890
 309 N. Third St., Bayport, MN 55003
 Otisco Valley Road, Marietta, NY 13110
 Christ. Serv. Proj., Box 71807, Kowloon Ctr'l P.O., HONG KONG,
 RFD 1, Canaan, NH 03741
 975 Cross Timbers Rd., Flower Mound, TX 75028
 6116 N. San Gabriel, San Gabriel, CA 91775-2494
 First Ch., 218 N. Henderson, Toulon, IL 61483
 77 R.F. Pako Ave, Keene, NH 03431
 Boston Post Rd., Merrimack, NH 03065
 59 Bradley Rd., Pomfret Center, CT 06259
 Naperville Cong., 1 Bunting Ln, Naperville, IL 60565
 5253 Bennett Road, Toledo, OH 43612
 4 Chestnut, Randolph, VT 05060
 518 Spring Street, New Kensington, PA 15068
 N58 W5642 Edgewater Dr., Cedarburg, WI 53012
 15155 Penrod, Detroit, MI 48223
 15155 Penrod, Detroit, MI 48223
 5619 N. Fruit Ave., Fresno, CA 93711
 529 E. Losey Street, Galesburg, IL 61401
 Rural Route 1, Beloit, WI 53511
 First Cong Ch PO Box 55 MainSt, So. Egremont, MA 01258-0055
 #2 Washburn Rd, East Freetown, MA 02717
 31 Garden Hill Road, Wethersfield, CT 06109
 3319 Brownsville Rd., Pittsburgh, PA 15227
 120 W. Morrill, Otsego, MI 49078-0217
 120 Tisbury Street, New Bedford, MA 02745
 1974 Vernier Rd, Grosse Pointe, MI 48236-1547
 P.O. Box 8335, Jackson, WY 83001-8335
 2150 Foothill Drive, Salt Lake City, UT 84109

MS/
 MI/
 MS/
 SM/1976
 SM/1979
 SM/1963
 ML/1985
 SM/
 SM/1957
 SM/
 SM/
 SM/1982
 Mo/1963
 MS/
 SM/
 SM/1979
 MI/1958
 MKR/1937
 MS/
 MS/
 SM/1989
 MKR/1951
 SM/
 SM/1984
 SM/1964
 SM/
 MR/1950
 SM/
 ES/1954
 SM/1964
 MS/
 SM/1957
 SM/
 SM/1982
 SM/1985
 MS/1959
 SM/
 MO/
 SM/1924
 SM/
 CH/1968
 SM/

CFTS/AL

CFTS/AL

CFTS/AL

CFTS/AL

Ministers

Cole, Jim E.	SM/	First Ch., Central & Park, Maize, KS 67101
Condit, Gordon	SM/	9220 W. Citrus Springs Blvd., Citrus Springs, FL 32630
Conn, Howard J.	ME/1936	811 W. Circulo Mapa, Green Valley, AZ 85614-2822
Conn, Howard J.	ME/1936	P.O. Box 237, Marcell, MN 56657
Cook, Ashley	SM/1991	1st Ch., Locust & Walnut Sts., Pittsburgh, PA 15223
Cook, Brian	SM/1982	92 Miller Street, Middleboro, MA 02346
Cooke, Joseph A.	SM/1955	4445 Orange Grove Blvd., North Fort Myers, FL 33903-4906
Corbin, Harold	SM/1983	W. Milgrove Ch., Rt. 1, West Millgrove, OH 43467
Countess, Robert	CH/	120 Sagedwood Circle, Toney, AL 35773
Cox, David	SM/	Mayflower Ch., 1305 W Delmar, Godfrey, IL 62035
Cox, Omer L.	ML/1935	Westminster Ch., 3600 Walnut, Kansas City, MO 64111
Cram, Harold	MR/1950	9805 Lancaster Dr., Sun City, AZ 85351
Crawford, Robert E.	MR/1950	2397 Via Mariposa West #1-F, Laguna Hills, CA 92653
Cree, Burkert	ML/1960	P.O. Box 7466, Carmel-By-The-Sea, CA 93921
Crocker, Wesley A.	SM/1963	25010 Woodruff Rd, Flat Rock, MI 48134-1327
Cross, Paul	MO/	1st Ch., 329 Main Street, Yarmouth Port, MA 02675
Cruickshank, Colin	ML/	Congregational Ch., King St., Dennyville-Edmunds, ME 04628
Currier, John	SM/1983	719 Hawthorne, Hartland, WI 53029
Curtis, John B.	SM/1977	705 Bond Street, N. Manchester, IN 46962
Cutting, Harvey W.	MR/1955	26406 Pima Place, Sun Lakes, AZ 85248
Cuyler, John G.	MS/	Park Street Ch., 1 Park St., Boston, MA 02108
Dahiborg, Larry	SM/	812 Raymond Hill Rd., Oakdale, CT 06370
Dancy, Kermit	MO/	R.R. 1, Box 178AB, Jefferson, NC 28640
Dando-Thompson, Patti	SM/1980	7048 142nd St. W, Apple Valley, MN 55124
Dando-Thompson, Robert	SM/1989	7048 142nd St. W, Apple Valley, MN 55124
Daniels, Richard W.	SM/	395 Westminster Rd., Canterbury, CT 06331
D'Arcy, David L.	SM/	19671 Cleveland Blvd., South Bend, IN 46637
Darling, Thomas	SM/	P.O. Box 146, Ashford, CT 06076
Davenport, Levi	SM/	General Delivery, Windsor, MA 01270
Davis, Richard	SM/	Afton Comm. Ch., 5126 Jefferson, Afton, WI 53501
Decker, Robert	SM/	P.O. Box 46, Thomaston, CT 06787
DeinStadt, Leslie G.	MR/1943	12 Valencia Circle, DeBarry, FL 32713
DePung, Ronald L.	SM/	3212 Puntaluna Rd., Fruitport, MI 49415
Deuble, John W.	MS/	First Church, 292 E. Market, Akron, OH 44308-2091
DiBiasio-Snyder, Carol	SM/1974	137 Algoma Blvd., Oshkosh, WI 54901
DiBiasio-Snyder, Ralph	SM/1974	1502 N. Main, Oshkosh, WI 54901
Dill, Jerry	ML/	Wachogue Church, 80 Arvilla, Springfield, MA 01118
Dirette, Maurice O.	ML/1968	21210 Berg Road, Southfield, MI 48034
Dole, Fred M.	SM/1969	P.O. Box 62, Colchester, CT 06415
Doriani, Marjorie	MR/1957	E. Smithfield Ch., E. Smithfield, PA 18817
Doriani, Max	MR/1957	Church Street, East Smithfield, PA 18817
Doriani, Paul M.	SM/1977	Community Cong'l, RR2, Box 54, Franklin, IN 46131
Doud, John F.	SM/1978	2510 Spring Arbor Road, Jackson, MI 49203
Downing, Everett	L/1991	2 Webster Street, Middleborough, MA 02346
Drown, Douglas Warren	SM/1979	Box 253, Bingham, ME 04920-0253

Ministers

Duck, Grady
 Dudek, Wanda
 Dunn, Richard F.
 Durgan, Harlan R.
 Dyrland, David
 Eaton, James E.
 Eichorn, John C.
 Eider, Frederick
 Ellcey, Gregory A.
 Ellifson, Boyd G.
 Ellison, Richard
 Emore, John
 England, Jerry
 Erkel, Steve
 Erlendson, Norm
 Eroen, Ron
 Estes, James F.
 Etukudoh, J. J.
 Evans, Jeffery
 Ewert, Phillip J.
 Facklam, C. James
 Fackler, Edward H.
 Fannesstock, Frank
 Falknor, Gordon W.
 Fedecho, Michael
 Ferguson, Alan R.
 Field, Lissa
 Fielder, Paul
 Filemoni, Tafatolu
 Filibrown, William P.
 Fisher, David
 Fix, Charles J.
 Fleischmann, Robert H.
 Foster, William H.
 Fox, Charles W.
 Fox, William
 Franzius, Frederic
 Fredrick, Edgar
 Fredrickson, Rob
 Freedman, Wayne F.
 Freeman, Richard H.
 Fuller, Charles
 Gaskell, Benton S.
 Gearhart, Gary W.
 Genda, William L.

ML/ SM/ CH/1971
 SM/1972
 SM/ SM/1975
 ML/ SM/ SM/1962
 SM/1978
 1991
 SM/1959
 SM/1978
 ML/ SM/ SM/1987
 SM/ SM/ SM/1987
 SM/ SM/ SM/1985
 SM/ SM/ SM/1988
 SM/ MO/1978
 MS/ ML/ SM/ SM/1979
 SM/ SM/ MR/1936
 SM/1973
 ME/1945
 SM/1958
 SM/1978
 SM/1961
 SM/ MS/ SM/ SM/1974
 ML/ MR/1943
 ML/ MO/1977

Mt. Olive Ch., Rt. 1 Box 537, Tallassee, AL 36078
 Goshen Church, Church Road, Lebanon, CT 06249
 1806 Hemlock Lane, Apt. C, Elkhart, IN 46514
 226 S. 3rd Street, Livingston, MT 59047
 1044 F Avenue, NW, Cedar Rapids, IA 52405-2725
 P.O. Box 70, Suttons Bay, MI 49682
 1215 Red Dog Lane, Auburn, CA 95603
 Pilgrim Cong. Ch., Box 2749, Taunton, MA 02780
 312 W. Main Street, Marshalltown, IA 50158
 820 Center St., Kewaunee, WI 54216-1534
 14 Dogwood, Succasunna, NJ 07876
 %277 Main Street, Hartford, CT 06106
 35465 Rd 274, North Fork, CA 93643
 811 Raeburn Rd., Eaton Rapids, MI 48827
 2111 86th Ave., S.E., Snohomish, WA 98290
 Congre. Ch., P.O. Box 98, Avalon, CA 90704
 3308 W. Fairview Ave., Spokane, WA 99205-3969
 Mbon Ebre, Ekparakwa S.E.S., Abak, NIGERIA,
 P.O. Box N206, Westport, MA 02790
 212 E. "E" Street, Box 655, McCook, NE 69001
 2013 Schrage Ave., Whiting, IN 46394
 7719 Congdon Blvd., Duluth, MN 55804-3113
 11000 Apple Valley Rd., Apple Valley, CA 92308
 P.O. Box 67, Interlachen, FL 32048
 Trinity Ch., P.O. Box 2532, P03 1P0, New Liskeard, Canada,
 P.O. Box 22, Hinsdale, NH 03451
 1st. Ch., 137 Algoma Blvd., Oshkosh, WI 54901
 Stewart RidgeCh 7936 W.167 St., Tinley Park, IL 60477
 1st Saman, 1345 S. 45th, San Diego, CA 92104-2811
 Cong'l Church, 17 Seneca Trail, Randolph, NJ 07869
 Park St. Ch., 1 Park St., Boston, MA 02108
 661 Gardenia Lane, Plantation, FL 33313
 3580 Seville Drive, Soquel, CA 95073
 4033 47th Avenue, Kenosha, WI 53140
 37 Belden Street, Williamstown, MA 01267
 600 N. Garey Ave., Pomona, CA 91767
 14 Bayberry Lane, Groton, CT 06340
 131 E. Pine St., Dalton, WI 53926
 First Cong.Ch. 1417 Himman Ave. Evanston, IL 60201
 P.O. Box 531, Council, ID 83612
 First Con'l Church, Box 203, Kingston, NH 03848
 2nd Ch., 128 Elizabeth St., Derby, CT 06418
 255 N. El Cielo Rd. #257, Palm Springs, CA 92262-6974
 First Ch., 100 Maple St., St. Johns, MI 48879
 545 N. Oplaine Rd., Gurnee, IL 60031-2640

Ministers

Gentile, Philip	MS/	Community Ch., 27800 Southfield, Lathrup Village, MI 48076
George, Kenneth H.	SM/	Puritan Ch., 65 S. Sherman, Wilkes-Barre, PA 18702
Gerdes, Gisela	MS/	311 E. Stocker St., Apt. 206, Glendale, CA 91207
Gerhardt, Louis B.	SM/1955	P.O. Box 9397, Fresno, CA 93792
Gibson, Andrew	MS/	Cong. Ch., Rt. 1, Box 619A, Orrington, ME 04474
Gierke, Dewey	SM/1991	122 Pine St., Florence, MA 01060-1251
Gilham, Clarence T.	MS/	First Ch., 292 E. Market, Akron, OH 44308-2091
Gilmore, G. Don	SM/1955	901 W. White Rd., Spokane, WA 99204-9228
Goettsche, Bruce	SM/1980	Box 493, La Harpe, IL 61450
Goodwin, Billy	ML/	Cong'l Ch., Church & High Sts., Bound Brook, NJ 08805
Gospodinsky, Gordon	SM/	Corner Center & Shawnee Aves., Plymouth, PA 18651
Gottman, Kenneth	SM/	2345 Robinson Rd., S.E., Grand Rapids, MI 49506
Graham, Robert E.	SM/1970	264 Amherst Avenue, Kensington, CA 94708
Gratchen, Harry H.	MR/1941	3800 W. Wilson - No. 84, Banning, CA 92220
Grange, Norman W.	MR/1973	930 John R. Road Apt. 2-1028, Troy, MI 48084
Gray, Henry David	ME/1928	298 Fairfax Avenue, Ventura, CA 93003
Gray, Kenneth	MR/	156 Town&Country Vil R2 Box 20, Norway, ME 04268
Greely, Arthur W.	MR/1954	RFD 1, Box 649, Poland, ME 04273
Greenwood, Arthur L.	MS/	Mayflower Ch., 1305 W. Delmar, Godfrey, IL 62035
Groh, Greg H.	SM/	2500 W. Brown Deer Rd., River Hills, WI 53217
Grossman, Melvin	MO/1983	5050 Clover Lane, Toledo, OH 43623
Gustuson, Martha	MS/	Plymouth Ch., 1900 Nicollet, Minneapolis, MN 55403
Gwaltney, Malcolm W.	MR/1937	601 E. Cherry Street, McLeansboro, IL 62859
Haas, Van	SM/	Cong'l Christian, Box 135, Roberts, IL 60962
Hager, Edward A.	SM/1963	3456 Richmond Drive, S.E., Conyers, GA 30207
Halcomb, Michael P.	ES/1971	5352 N. Berkeley Blvd., Milwaukee, WI 53217
Haldane, Robert Jr.	SM/1953	7257 W. 90th Street, Los Angeles, CA 90045
Hall, Charles H.	SM/1960	912 Macomber, Greenville, MI 48838
Hall, Lloyd M.	SM/1968	1143 College Ave., Racine, WI 53403
Hallaue, Gerald G.	MR/1946	Morton Street, Apt. 201-D, Penney Farms, FL 32079
Hallock, Terry J.	SM/1976	121 S. Sparta St., P.O. Box 462, Wataga, IL 61488
Hamme Imann, Howard	MR/1935	Cross Church, 4545 N. Palm, Fresno, CA 93704
Hammons, John W.	SM/	Mt. Vernon, AR 72111
Hancock, James W.	SM/	First Ch., Main Street, Neponset, IL 61345
Hannaford, William P.	SM/	Box 382, Hinsdale, IL 60521
Hanscom, Clarence W.	MR/1936	29 E. 9th Street, Holland, MI 49423
Harding, William C. III	MS/	First Ch., 12 Elm St., Braintree, MA 02184
Harris, Lyndon Paul	MR/	Community Ch., 19671 Cleveland, South Bend, IN 46637
Hart, David	SM/	975 Cross Timbers Rd., Flower Mound, TX 75028
Hart, James	SM/1961	123 Queenston Drive, Pittsburgh, PA 15235
Hart, Joyce	ML/	First Ch., 1422 Evans Ave., McKeesport, PA 15132
Hartwick-Knight, Donald	MR/	12731 Moorpark, #10, Studio City, CA 91604
Hass, Donald	MR/1951	243 N. Meridian/Sp #202, San Bernardino, CA 92410
Hatfield, Mark	SM/1981	17 East Main St., South Paris, ME 04281
Hawk, David	SM/1975	316 Edgewood, Berea, OH 44017

CFTS/AL

CFTS/AL

CFTS/AL

CFTS/AL

Ministers

Hayes, Olivia	SM/	P.O. Box 3385, Stony Creek, CT 06405
Heath, Roberta	SM/	Berkshire Ch., P.O. Box 4, Richmond, MA 01254
Heck, Earl C.	MS/	New Boston Ch., Rt. 57, Box 78, Sandisfield, MA 01255
Heller, David	ME/	Community Ch., 6501 W. Broward, Plantation, FL 33317
Henke, Robert	ME/	P.O. Box 2517, Gary, IN 46403-0517
Henning, Carl	ML/1982	1800 Golf View Ct, Reston, VA 22090-4701
Henry, David B.	SM/1977	2136 W Warner Ave, Chicago, IL 60618-3032
Hepler, Russell	SM/	321 Sunbury Street, Minersville, PA 17954
Hemel, Robert	SM/	Centerbrook Ch., Main St., Centerbrook, CT 06409
Hernandez, Julio C.	ML/	Colonia Rivera Hernandez #1182, San Pedro Sula, HONDURAS C.A.,
Herron, Melville B.	SM/	Rugby Ch., E. 49th & Snyder, Brooklyn, NY 11203
Hett, William R.	ME/1942	Church of the Oaks, 841 Rosita, Monterey, CA 93940
Hirtle, Ralph L.	SM/1983	44 Boanza Drive, Concord, NH 03301
Hoard, Gerry E.	SM/1983	4575 Robb Dr., San Jose, CA 95118-1962
Holmes, Stephen	SM/	Cong. Ch., 244 Hartford Rd., Salem, CT 06420
Hopfe, Lewis M.	SM/1956	202 N. Clifton, Wichita, KS 67208
Hopkins, Robert	ML/	Slope Ch., 7382 Stewart Smu, Hubbard, OH 44425
Hotchkin, Richard	SM/1991	1st Ch., 801 Bushnell, Beloit, WI 53511
Hotchkiss, Joe V.	SM/1976	29 Lynette Place S, Westerville, OH 43081
Howard, Donald	ML/	1st Ch., Main & 1st Sts., Saugerties, NY 12477
Howard, Irving E.	MR/1938	Sacarap Road, Harrington, ME 04643
Hudson, Dellis	SM/	1523 Griswold, Port Huron, MI 48060
Huebner, Earl A.	SM/1959	1455 Wellington Drive, Reedsburg, WI 53959
Hughes, Gilbert	SM/	1221 Windsor Way, Norman, OK 73069
Hunt, Christopher L.	CH/1980	%Chaplains Ofc.USS Reeves CG24, FPO San Francisco, CA 96677-1489
Hunt, E. Nell	SM/1983	21355 Meadowbrook, Novi, MI 48375
Hunter, Robert J.	SM/	Box 23, Spring Creek, PA 16436
Hunting, David	SM/	22 Peregrine Cir., Aguora, CA 91301
Huntzinger, Gene	MR/1945	Plain Cong'l, 16011 W Poe Rd., Bowling Green, OH 43402
Iloff, John	MR/1950	13500 N. U.S. 31, Lot 127, Edinburg, IN 46124
Imhoff, Frederick J.	MR/1975	1207 Blue Mountain Road, Saugerties, NY 12477
Irvine, Wendell J.	SM/	22 Agent Rd., Raymond, NH 03077
Jackman, Ralph	SM/1978	326 West 12th Ave., Emporia, KS 66801
Jackson, Phil R.	CH/1979	642 High Street, Hanson, MA 02341
Jacobs, Carolyn	CH/1979	3433-A Thompson Circle, Wahiawa, HI 96786
Jacobs, James	CH/1979	3433-A Thompson Circle, Wahiawa, HI 96786
Jacobs, Marvin	ML/	1st Ch., 515 N. State College, Anaheim, CA 92806
James, Jr., Eugene W.	MS/	United Ch., P.O. Box 08093, Detroit, MI 48208
Jashiske, Rick	SM/	St. John's Ch., General Del., Garber, IA 52048
Jenks, Debra M.	MS/	Congre. Church, P.O. Box 554, Rockland, ME 04841
Jensen, Gary	SM/	Rt. 2, Box 237A, Gays Mills, WI 54631
Jensen, Mark P.	SM/1970	26275 Northwestern Hwy., Southfield, MI 48076
Johnson, C. L.	MO/	9009 N. White Oak Ln., Milwaukee, WI 53228
Johnson, Ernest B. Jr.	MR/1955	Rt. 3 Box 3030, West Gardiner, ME 04345
Johnson, Gordon L.	ML/1971	P.O. Box 763, Rte. 126, Center Barnstead, NH 03225

CFTS/AL

CFTS/AL

CFTS/AL

Johnson, Terrance	MO/1966	15 North Thurlow Ave., Margate, NJ 08402
Jones, Donald A.	SM/1969	First Ch., 208 N. Pine, Peterson, IA 51047
Jones, Jack	SM/	278 Colley St., Hanover Township, PA 18702
Jones, Thomas M.	SM/	125 Palmer Street, Thawville, IL 60968
Jones, Vivian	SM/1955	1900 Niccollet Ave., Minneapolis, MN 55403
Jordan, Kroum S.	ME/1935	P.O. Box 865, E. Dennis, MA 02641
Joy, Robert	1991	304 Emmons Dr., Apt. 2A, Princeton, NJ 08540-5204
Kahn, Justin G. Sr.	CH/1969	USAF 380 C5G/HC, Plattsburg AFB, NY 12903
Kalili, John L. A.	SM/1956	1744 Ala Adlani St., Honolulu, HI 96819
Karker, A. Lee	SM/1980	P.O. Box 554, Rockland, ME 04841
Kauffman, Clyde R.	SM/1949	3312 Forest Drive, Cheyenne, WY 82001
Keckley, E. Weldon	MR/1942	P.O. Box 1822, Joplin, MO 64802-1822
Kelloway, Ailce	SM/	P.O. Box 1161, York Harbor, ME 03911
Kemmerer, Joel	SM/	P.O. Box 265, Cotati, CA 94931
Keough, James G.	SM/1973	7151 Ortonville Rd Box 221, Clarkston, MI 48347-0221
Kiesow, James	SM/	Rt. 3 Box 243, Colfax, WI 54730
Killingbeck, Howard	SM/1981	1542 Boyd Street, Ashland, NE 68003
Killingbeck, Kathleen	ML/1984	1542 Boyd Street, Ashland, NE 68003
Kim, Benjamin	ML/	Sturges Mem., 2729 Ravenwood, Port Huron, MI 48060
Kim, John Y.	SM/1972	5900 Ball Rd, Cypress, CA 90630-3246
Kinard, Harold S.	MO/1945	P.O. Box 1113, Mt. Pleasant, PA 15666-3113
King, Kathy	SM/	1st Ch., 103 Washington, Rockwell, IA 50469
Kinser, Gaylen	SM/	P.O. Box 176, Mt. Hope, KS 67108
Kish, Stephen A.	ME/1960	Otisco Valley Rd., Marietta, NY 13110
Klingsporn, Gary W.	MS/	6200 Colonial Way, Edina, MN 55436
Knight, Charles E.	SM/	RFD #2 Box 155, Great Barrington, MA 01230
Knudsen, Dick	SM/1950	1820 E. North Ave., Milwaukee, WI 53202
Koch, Robert H.	MS/1985	11003 W Meinecke Ave #7, Wauwatosa, WI 53226-1245
Koch, Richard	SM/1967	409 N. Saginaw St, Durand, MI 48429
Koehler, John J.	SM/1975	P.O. Box 1071, Mount Dora, FL 32757-1071
Koeshall, Paul	SM/	P.O. Box 178312, San Diego, CA 92177
Kohl, Manfred W.	MO/1968	%W. Kohl, Bertoldstrasse 28, Pforzheim 7530, W. GERMANY,
Kohls, Randall	SM/1980	114 Prospect Street, Norwich, CT 06360
Kringtie, Kris	MS/1955	24254 Hawthorne Blvd. Suite A, Torrance, CA 90505
Kronke, John	SM/	First Cong'l Church, Three Oaks, MI 49128
Kurrasch, Richard	SM/1971	1314 Northwood Blvd., Royal Oak, MI 48073
Labamard, Floyd	SM/	White Oaks Road, Williamstown, MA 01267
Lane, Mary C.	CM/1977	P.O. Box 606, Demorest, GA 30535
Lange, William C.	CH/1975	746 W Bethune St, Detroit, MI 48202-2709
Lausing, Daniel	MS/	Faith Cong., 303 S. Alta Vista, Monrovia, CA 91016
Larson, Arlin T.	SM/1977	701 Cresta Mira, El Paso, TX 79912
Larson, Richard	SM/	7925 N. 6th Street, Kalamazoo, MI 49009
Lawrence, Robert P.	SM/1957	21 June St., Fall River, MA 02720
Leavitt, Ray	SM/	Barnstead Parage Cong'l Ch., Barnstead, NH 03218
Lenz, Dorothy L.	MS/1979	608 E. William Street, Ann Arbor, MI 48104

Ministers

Lewis, Gary	MS/	Heritage Ch., 1444 S. Park St., Madison, WI 53715-2106
Lewis, J. Edward Sr.	SM/	Cadman Mem., 350 Clinton Ave., Brooklyn, NY 11238
Liebnow, James T.	SM/	First Union C., 105 N. 12th, Quincy, IL 62301
Liles, Richard D.	SM/1969	203 South Park Drive, Hutchinson, KS 67502
Limmer, Donald R.	SM/1979	630 Bethel Rd., Norwich, CT 06360
Lindahl, Kay	CH/1990	1288 27th St., Hudson, WI 54016
Linden, Lowell	MO/1973	2 W. Olive Ave., Redlands, CA 92373
Lindner, Kenneth	MO/	2401 S. Park Ave., Sanford, FL 32771
Lindsay, Donald E.	MR/1974	165 Twin View Drive, Sequim, WA 98382
Lindsay, Jeff	MS/	Colonial Ch., 6200 Colonial, Edina, MN 55436
Lindsay, John A.	MR/1942	1865 Parkview Circle, Costa Mesa, CA 92627
Lindvall, Richard M.	SM/1976	10317 South Oakley Ave., Chicago, IL 60643
Lison, Eric	SM/1980	Comm. Ch., Fish & Black Sts., Big Piney, WY 83113
Litsikakis, Panos	MI/	P.O. Box 73, 681 00, Alexandroupolis, GREECE,
Livingston, Robert K.	MS/	2345 Robinson Rd., S.E., Grand Rapids, MI 49506
Long, Lewis C. III	USAFA Med. Ctr.	HMR Box 12025, Keesler AFB., MS 39634-5000
Lord, Harvey R.	SM/1967	115 Concord Stage Rd., North Weare, NH 03281
Lowe, Richard	SM/	7801 Great Plains Blvd., Chanhausen, MN 55317
Loyons, Ruth M.	SM/1984	1157 Tenth Street, Beloit, WI 53511
MacDonald, Angus G.	ML/1945	St Croix Review P.O. Box 244, Stillwater, MN 55082-0244
Magie, Robert	SM/1985	42 Park Street, Adams, MA 01220
Malcolm, Allan	SM/	First Church, Main St., Machiasport, ME 04655
Mamoe, Smith H.	SM/	1721 E. Carson Street, Carson, CA 90745
Marcoux, Mary	MS/	309 N. 3rd St., Bayport, MN 55003
Marsh, Elaine	MR/1946	The Manse, 8 Church Close, Chumleigh, Devon EX.18 7BD, ENGLAND
Martin, James	MS/	1st Ch., P.O. Box 165, Durand, MI 48429
Matheny, Michael J.	SM/1978	7011 N. Braeburn, Glendale, WI 53209
Matthews, Una	SM/	424 E. 19th St., Brooklyn, NY 11226
Matz, Clair W.	SM/	First Ch., P.O. Box 226, Ceredo, WV 25507-0226
Mayne, Thomas C.	MR/1967	1000 Kings Hwy, Unit #6, Port Charlotte, FL 33980
McAnlis, Mark	MO/	525 N. State College, Anaheim, CA 92806
McGay, Kenneth A.	SM/	429 Shore Road, Nokomis, FL 33555
McCormick, Bert E.	MR/1961	128 Jameswood, Williamsburg, VA 23185-8102
McCreary, Richard	SM/1979	600 Henry St., Alton, IL 62002
McCrittis, Charles	MS/1977	27 Plympton Street, Middleboro, MA 02346
McCullough, Herschel S.	ML/1970	RR 1, Reelsville, IN 46171
McDouall, Bradford H.	MR/1947	4437 Wyatt Lane, Redding, CA 96002
McDougald, Wilbert	SM/	Rt. 4, Box 960, Mebane, NC 12477
McFarland, Cecil L.	SM/1957	11 Village Drive, Saugerties, NY 12477
McGrath, Roy E.	SM/1949	509 2nd Avenue, NE, Waseca, MN 56093
McIver, Keith	SM/	1st Church, P.O. Box 545, Lake Odessa, MI 48849
McNair, Major	SM/	Mary's Grove Ch, Rt 2, Box 360, Mebane, NC 27302
McNeill, Chris	MS/	975 Cross Timbers Rd., Flower Mound, TX 75028
Melano, Charles A.	MR/1951	52 Seminole Dr., Yarmouth Port, MA 02675
Melvin, Agro J.	SM/	Route 9 Box 458, Fayetteville, NC 28301

CFTS/AL

CFTS/AL

CFTS/AL

CFTS/AL

CFTS/AL

Ministers

O'Hara, Richard E.	SM/1975		83 York Road, Lynn, MA 01904
Olsen, Allan	MS/		1st Ch., P.O. Box 656, Hayward, WI 54843
Olsen, Donald	MS/	CFTS/AL	285 Ryder Rd., Manhasset, NY 11030
Olsen, Jim & Holly			7801 Great Plains Blvd., Chanhassen, MN 55317
Olsen, Roger	SM/		Faith Ch., 303 S. Alta Vista, Monrovia, CA 91016
Olsen, Gaylund G.	SM/		PO Box 426, Thompson Falls, MT 59873
Olsen, Matthew	SM/1988	CFTS/AL	P.O. Box 633, Saugatuck, MI 49453
Opel, Paul	MS/		Old First Ch., Monument Cir., Bennington, VT 05201-2134
Ostberg, Karl G.	SM/1984		136 Elizabeth Street, Derby, CT 06418
Pai, Hyo Shick	SM/		Korean Cong'l Ch., 906 E. Main, Burbank, CA 91506
Paige-Morgan, Charles M.	SM/1978	CFTS/AL	83 Main Street, Pittsfield, NH 03263
Palmer, Allan C.	MS/		1st Ch., 639 High St., Hanson, MA 02341
Parker, H. F.	MR/1933		North Chester, NH 03258
Patten, Willis C.	MR/1963		713 E. Main St., Independence, KS 67301
Peach, Creighton O.	SM/1984		Comm. Cong. Ch., PO Box 246, Lone Rock, WI 53556
Pemasa, Salefuti	SM/		13612 Hoover St., Westminster, CA 92684
Peniamina, Matapoo	SM/		Samunan Cong, 4917 W. 16th, Santa Ana, CA 92703
Perry, H. Clinton	SM/		Canyon Chapel, P.O. Box 584, Norwood, CO 81432
Peters, Howard F.	SM/		Evangelical Ch, Walnut & Olive, McKeesport, PA 15132
Pierce, Gardner	SM/1951		3500 Highland Center Dr., Green Bay, WI 54311-9355
Pierce, Harvey L.	SM/1983		11 Pine Ave PO Box 3041, Wareham, MA 02571-0341
Plank, Donald	SM/1983		3200 Wentworth, Anchorage, AK 99508
Plank, Frank B. III	SM/1981	CFTS/AL	901 SW 68th Ave., Plantation, FL 33317
Plummer, Roger A.	SM/1963		Rt. 1, Box 360, South Harpswell, ME 04079
Poindexter, Robert	CH/		1141 E. Ave. J, Apt. 104, Lancaster, CA 93535
Polley, Charles	SM/1973	CFTS/AL	93 Chambers Ave., Greenville, PA 16125
Porter, Nolan F.	SM/		Emmanuel Ch., 9007 S Normandie, Los Angeles, CA 90044
Poti, Mamea U.	SM/		12744 Breckenridge Dr., Eagle River, AK 99577-7656
Pride, Mark	ML/1984		3 Lewis Rd, Winchester, NH 03470
Pritchard, Richard	MR/1944		902 Mohican Pass, Madison, WI 53711
Rafuse, William	SM/1981		23 Bozrah St., Bozrah, CT 06334
Ragland, Terry P.	ME/1942		319 Westwood Drive, Suffolk, VA 23434
Ramey, Martin	SM/		1406 Newberry, LaGrange, IL 60525
Randall, Edwin C.	SM/1980	CFTS/AL	P.O. Box 26, East Machias, ME 04630-0026
Ray, Paul B.	SM/1963		1112 Eaton Ave., Beloit, WI 53511-4738
Ream, Norman S.	ME/1944		P.O. Box 1432, Estes Park, CO 80517
Reed, David D.	SM/		RR #1, Box 565, Sumner, IL 62466
Reese, Mike	MS/		Little Kyger Ch., Rt. 1, Cheshire, OH 45620
Renard, James	SM/		Port Byron Cong 200 S High St, Port Byron, IL 61275
Resch, Daphne	MR/		2808 Brattleboro #6, Des Moines, IA 50311
Richard, Clayton E.	SM/1974	CFTS/AL	31 Fifth Street, Norwich, CT 06360-3908
Richard, Thomas M.	SM/1982	CFTS/AL	62 Centre Street, Nantucket, MA 02554-3605
Richards, Chris			1212 First Ave., W., Spencer, IA 51501
Rickel, Marian			30800 Pierce, Garden City, MI 48135
Rietmüller, Peggy	ML/1989	CFTS/AL	666 State Street, Eaton Rapids, MI 48827

Ministers

Riggs, Wayne	SM/	Plymouth Cong 2717 University, San Diego, CA 92104-2811
Ripley, Robert J.	MS/1954	12 Elm Street, Braintree, MA 02184
Rittenhouse, Harry B.	SM/1964	7 West Walnut Street, Friendsville, MD 21631
Ritter, Arthur	SM/1985	4160 Middlebelt, West Bloomfield, MI 48033
Roach, Kevin	SM/	1st Community, Box 846, Buckeye Lake, OH 43008
Roberts, Edwin	MR/1943	1950 Marino Terrace, San Marino, CA 91105
Roberts, James	SM/	1010 Main St., Veazie, ME 04401-6912
Robertson, John Prescott	MS/	1st. Church, 329 Main St., Yarmouth Port, MA 02675
Rockwell, Bion	MR/1962	1267 Seagull Dr., Edgleywood, FL 34224
Rolsten, Brent A.	SM/	39 South Mulberry St., Chilliocthe, OH 45601
Root, David	MS/	640 Millsboro Rd, Mansfield, OH 44903
Roska, Judy	MS/1989	202 E Green St, Claremont, CA 91711
Rouner, Arthur A. Jr.	SM/1954	4526 Drexel Avenue, Minneapolis, MN 55424
Rowe, Gard L.	MR/1945	P O Box 457, Point Lookout, NY 11569-0457
Rudman, Arthur	SM/	First Cong'l, P.O. Box 247, North Anson, ME 04958
Russell, Ronald M.	SM/	First Ch., Main Street, Verdon, NE 68457
Rustin, Mark E.	MS/	16 Forbes St., Portland, ME 04103
Sabounji, Joseph	SM/1985	Park St. Ch., 1 Park St., Boston, MA 02108
Safaran, Robert	SM/	P.O. Box 316, Goshen, MA 01032-0316
Salmons, Eva L.	ML/1990	400 N. 5th Ave, Maywood, IL 60153
Salmons, Robert	SM/1965	400 N. 5th Ave., Maywood, IL 60153
Santis, Vincent A.	SM/	Becket Fed. Ch. Box 442, Becket, MA 01223
Sau, Louis O.	MS/	Samoa Ch., 4917 S. 16th St., Santa Ana, CA 92703
Saunders, Chic	SM/	1st Ch., 4521 W. 147th St., Lawndale, CA 90260
Saxby, Douglas	MS/	1st Ch., 209 S. "J" St., Tacoma, WA 98405
Schaefer, Christopher G.	MS/	2500 W. Brown Deer Rd., River Hills, WI 53217
Schaefer, Steve	SM/1980	First Cong. Ch. 764 N. Linden, Wahoo, NE 68066
Schafer, Steven B.	SM/	14000 Henry Ruff Rd, Livonia, MI 48154
Scharf, Steve	SM/	Pine River Ch., Gen Del., Pine River, WI 54965
Scheel, Stephen A.	SM/	First. Cong. Ch. P. O. Box 416, Lamolille, IL 61330
Scherich, Millard	ME/	Box 382, Hinsdale, IL 60521
Schibsted, James	SM/1982	260 So. Jutewood, Anaheim, CA 92808
Schimpf, Karl D.	SM/1967	11227 N. Bobolink, Mequon, WI 53092
Schnell, William F.	MS/	9035 Bethanne Dr., Brown Deer, WI 53223
Schruba, Richard G.	MS/	Lakeshore Cong., 1820 E. North, Milwaukee, WI 53202
Schutzler, Clifford D.	SM/1962	640 Millsboro Road, Mansfield, OH 44903
Schuyler, Catherine	SM/1990	Ponckhockie Ch., 93 Abruy St., Kingston, NY 12401
Scott, Ralph Y.	SM/	1024 - 4th Avenue, Beaver Falls, PA 15010
Scotten, Eleanor	ME/1921	2625 Borregas Drive, Aptos, CA 95003
Seebart, Arthur W.	SM/	Central Cong'l, 8360 Lemon, La Mesa, CA 92041
Seigo, Ted	SM/	10337 W. Garnette Dr, Sun City, AZ 85373-1652
Sevier, Fred M.	MR/1949	274 Katahadin Avenue, Millinocket, ME 04462
Seymour, Patrick D.	SM/1984	883 Asbury Rd., Ravenna, OH 44266
Shannon, Franklin	MO/	929 Idaho Ave., West, St. Paul, MN 55117
Shannon, Mary Ann	1991	
	CFTS/AL	
	CFTS/AL	
	CFTS/AL	
	CFTS/AL	
	CFTS/AL	

Ministers

Shelley, Patrick D.	SW/1978	CFTS/AL	2001 E. Grand River, Lansing, MI 48912
Shepherd, Cynthia	SM/		ColonialCh, 78th St& HeritageSq, Chanhassen, MN 55317
Shultz, Leslie R. II	SM/1963		201 Roberts Drive, Mukwonago, WI 53149
Siedsma, Andrew	SM/		Shopiere Church, Rt. 1, Beloit, WI 53511
Simons, Maurice	ML/		1143 W. Lonestar Mine Pl, Tucson, AZ 85737-9700
Simonson, Leslie G.	CH/1974		Box 730, Rt. #3, Bath, NY 14810
Smith, David	SM/1990	CFTS/AL	P.O. Box 206, Warren, ME 04864
Smith, Donald W.	SM/1958		166 Alida Road, Braintree, MA 02184
Smith, Leonard	SM/1979		213 Ross Rd., Wetumpka, AL 36092
Smith, Peter	MS/		Colonial Ch, 6200 Colonial Way, Edina, MN 55436
Smith, Terry N.	SM/1958		649 Worthington Place, Ann Arbor, MI 48103
Smith, Timothy A.	SM/1990		1283 W. Parklane Blvd #268, Chandler, AZ 85224
Smithers, Gary	SM/1959		28 Linfield Street, Holbrook, MA 02343
Snell, Georgia Ann	MS/		62 Centre St., Nantucket, MA 02554
Snell, Greg	MS/1991		Colonial Ch. 6200 Colonial Way, Edina, MN 55436
Snyder, William A.	SM/1955		126 Tower Road, Brookfield Center, CT 06804-3653
Soulen, Robert W.	CH/1985		535 Woodhill Road, Mansfield, OH 44907
Spain, David M.	SM/1970		1505 Garfield Ave., South Pasadena, CA 91030
Spoor, Jeane	MO/1978		1207 Three River East, Fort Wayne, IN 46802
Stafford, Elwyn	MS/		2500 W. Brown Deer Rd., River Hills, WI 53217
Stanger, Richard	SM/		Plymouth Ch., 75 Hick St., Brooklyn, NY 11201
Steece, Arvel M.	MR/1947		156 George Street, Keene, NH 03431
Steiner, Barbara	MS/1966		E. Hanley & Washington Sts., So. Mansfield, OH 44903
Steiner, Nolan	SM/1966		E. Hanley & Washington Sts., So. Mansfield, OH 44903
Stem, Charles H.	MS/		1st Ch., 292 E. Market St., Akron, OH 44308-2091
Stoddard, Richard C.	SM/		Forest Ave. at Fifth, Frankfort,, MI 49635
Stone, Jere G.	SM/1974	CFTS/AL	3718 Roth Terrace, Skokie, IL 60076
Streeter Gray, Harriett	MR/		34 Gothis St., South Paris, ME 04281
Sullivan, James	MS/		Naperville Ch., 1 Bunting Ln., Naperville, IL 60565
Sundermeyer, Carl	SM/		1st Ch., 4320 S. Pittsford Rd., Pittsford, MI 49271
Swanson, John C.	SM/		112 Ashley Ln., Middleboro, MA 02346-3200
Swanson, Martha	CH/1988		118 Ashley Ln., Middleboro, MA 02346-3200
Swanson, Neil H. Jr.	MR/1945		824 W. Pitcher, Nevada, MO 64772
Sweitzer, Donald W.	CH/1966		46 King Hill Apartments, Ramseur, NC 27316-9456
Swinford, Ellen	MS/1986		6810 Holcomb Ave., Des Moines, IA 50322
Swope, Gregory	SM/1983		P.O. Box 6A, Rapid River, MI 49878
Tallent, Sam	SM/1986		01d Stone Ch., Box 500, Lyons, CO 80540
Taylor, George	SM/		33 Abel's Way, Marion, MA 02738
Terbush, Jay M.	SM/1984		1003 Lincolnshire, St. Johns, MI 48879
Tetrault, Michael	MS/1981		159 Highlands Ave., LaSalle, QC, CANADA, H8R 3N6
Thomas, George	MS/		1750 W. 103rd St., Chicago, IL 60643
Thompson, C. L. Jr.	ML/		Rt. 2, Box 360, Mebane, NC 27302
Thompson, George	ML/1944		2 Keane Road., Natick, MA 01760
Thorne, Thomas	SM/		1st Ch., P.O. Box 236, Neosho, MO 64850
Tiffen, Arthur W.	SM/1953		3222 Highway 322, Williamsfield, OH 44093

Timm, Marvel		White Mem., RD #1, Box 118-B, Siglerville, PA 17063
Timm, Terry		65 Southern Ave., Pittsburgh, PA 15211
Tkachuk, Thomas	SM/	Cong'l Ch., 2401 S. Park, Sanford, FL 32771
Todd, Lorenzo S.	MR/1952	6208 Ponderosa Way, Magalia, CA 96954-9452
Toms, Paul E.	MR/1947	34 Cartwright Rd., Wellesley, MA 02181
Travell, John	MO/	17 Reddons Road, Beckenham Kent, BR31LY ENGLAND,
Truemp, Bill Jr.	SM/1983	313 North 4th Street, Burlington, IA 52601
Trump, Robert K.	SM/	Scottwood Ch., 3330 Scottwood, Columbus, OH 43227
Tucker, Stephen W.	SM/1971	109 W. Franklin Street, Otsego, MI 49078
Tupoula, Ilai Jr.	SM/	1045 Lime Avenue, Long Beach, CA 90813
Tussing, Keith	MS/	6200 Colonial Way, Edina, MN 55436
Tweed, Charles U.	SM/1984	105 E. Madison, Mt. Pleasant, IA 52641
Tyra, David	SM/	1654 N 9th St., Terre Haute, IN 47804
Ubbelohde, Kenneth H.	MR/1946	307 North Shore Dr, Clear Lake, IA 50428-1662
Udall, John	SM/	RFD 1, Box 180, North Barnstead, NH 03225
Van Galder, Gene	MS/	2nd Ch., 657 Bluff St., Beloit, WI 53511
Van Tassel, Tom	SM/1990	3523 Snowglen Lane, Lansing, MI 48917
Vandundy, Wayne	SM/	1st Comm., 2007 E. 15th, Joplin, MO 64804
Vellinga, Daniel	SM/	9 Primrose, Roslindale, MA 02131-1615
Vellinga, Henry R.	MR/1950	Morgan Park Ch, 11153 S. Hoyme, Chicago, IL 60643
Vernon, Walter	MS/	711 W. Grafton Pl., Anaheim, CA 92805
Vetvick, Lois	SM/	1900 Nicollet Ave., Minneapolis, MN 55403
Vinson, Richard L.	SM/	956 Pinecrest Dr., Bidwell, OH 45614
Virta, Dennis	SM/	8820 Knoll Ct., Franklin, WI 53132
Vogel, George	MS/1961	PO Box 847, Corona Del Mar, CA 92625
Voigt, William	MS/1981	556 N. Daroca Ave, San Gabriel, CA 91775-2214
Volkers, Walter W.	SM/	South Vigo Ch., RR 11, Box 420, West Terre Haute, IN 47885
Vornholt, Robert	MR/1954	W1703-Robach, Cochrane, WI 54622-9427
Voss, Lawrence	MR/1941	12001 Five Mile Rd., Lowell, MI 49331-9723
Walker, Craig	SM/	1st Ch., P.O. Box 1082, Twentynine Palms, CA 92277
Walker, Lynwood	SM/	1st Church, 209 S. "J" St., Tacoma, WA 98405
Walhour, Bruce S.	MS/	5240 Clarkston Rd, Clarkston, MI 48348
Ward, Donald B.	MR/1959	999 E. Valley Blvd. #56, Alhambra, CA 91801
Warmouth, Robert E.	MR/1980	5226 E. Sidney Rd., Stanton, MI 48888
Warner, Thomas M.	SM/1978	RR 1, Box 84, Grafton, NH 03240
Waser, Raymond A.	MR/	651-C Ave. Sevilla, Laguna Hills, CA 92653
Webb, James W.	SM/	Congregational Ch, P.O. Box 12, Caledonia, IL 61011
Weber, Edmond L.	MR/1978	216 Forrest Drive, Sanford, FL 32773
Weinel, Gary W.	ML/	Pilgrim Ch., 1721 Dry Creek Rd, San Jose, CA 95125
Weng, David	MI/	18-3, Ln. 51, An-Le Rd., Chung Ho, Taiwan, Rep of CHINA,
Wesselhoft, Paul R.	MR/1979	HHC DISCOM 21D, Camp Casey, APO, San Francisco, CA 96224-0339
Westhof, C. John	SM/1945	12484-C Trail Oak, Oklahoma City, OK 73120
White, Bruce	MS/	1st Ch., 678 Lynnfield St., Lynn, MA 01904
White, Dennis	SM/	First Cong Ch. 201 Seward St, Hudson, MI 49247-1251
White, G. Patrick	SM/1968	323 Cutler St., Allegan, MI 49010

Ministers

White, Milton E.
 White, Stanley E.
 Whited, Victor R.
 Whittington, Warren
 Wilber, Robert H. Jr.
 Wildman, Roland Jr.
 Wilkens, Ralph E.
 Williams, Charles
 Williams, Gaylord K.
 Williams, Gerald B.
 Williams, Gilbert K.
 Williams, Mark
 Williams, Robert
 Williams, Robert J. L.
 Windhorst, Ronald
 Winter, Edith
 Winther, Jean
 Wise, Eddy M.
 Workman, M. J.
 Workman, Richard
 Wright, Charles
 Wuellner, Robert L.
 Wuori, David E.
 Wyman, Susan E.
 York, Walter E.
 Young, Russell
 Young, Earl A.

SM/1973
 SM/1984
 SM/
 SM/
 SM/1977
 ML/1958
 SM/
 MS/1965
 SM/1944
 SM/1965
 SM/
 SM/
 MR/1948
 SM/
 SM/1988
 SM/
 ML/
 SM/
 SM/1954
 MO/1976
 SM/1960
 SM/
 MR/1966
 ML/
 SM/

CFTS/AL

CFTS/AL

16621 Lakeforest, Sun City, AZ 85351
 R.F.D. #6, Route 164, Norwich, CT 06360
 1570 Sandpiper Court, Jonesboro, GA 30236
 Croy's Creek Ch., R.R. 1, Reelsville, IN 46171
 222 E. Second Street, Perry, MI 48872
 Trinity Ch., P.O. Box 429, Pomeroy, OH 45769
 Box 11399, Chicago, IL 60611
 First Ch., P.O. Box 315, Clear Lake, IA 50428
 PO Box 8, Anahola, Kauai, HI 96766
 5 Heisz St. Temple Apts. #508, Edwardsville, PA 18704-4438
 PO Box 1812, Lihue, Kauai, HI 96766
 1st Cong, 612 W. Broad St., Newton Falls, OH 44444
 P.O. Box 250, McGregor, IA 52157
 4946 Sioux Way, Okemos, MI 48864
 Congregational Church, King St, Dennysville, ME 04628
 P.O. Box 153, Saugatuck, MI 49453
 1st Ch Corner Charles & Walnut, Bangor, MI 49013
 18 E. Border Rd., Malden, MA 02148-1104
 Wayside Chapel, Box 82, Buckley, MI 49620
 1575 S. Grape, Denver, CO 80222
 2545 Green Valley Drive, Toledo, OH 43614
 P.O. Box 125, Chester, NJ 07930
 202 Center St., West Hartland, CT 06091
 8 Michael St., Showhegan, ME 04976
 4951 Soquel Drive, Soquel, CA 95073-2430
 Clarendon Cong. Ch., Middle Rd, Clarendon, VT 05759

ORDINATIONS

As reported to the Congregational Christian Churches National Office

1990

Sept. 30, 1990	Timothy Smith	Central Congregational LaMesa, California
Sept. 30, 1990	Victor Bogdanoff	Pilgrim Church Pomona, California

1991

April 7, 1991	John and Susan Berube	Kenduskeag Union Kenduskeag, Maine
May 19, 1991	Steven R. Schaefer	First Congregational Wahoo, Nebraska
May 26, 1991	Mary Ann Sheldon	Plymouth Congregational Minneapolis, Minnesota
June 1, 1991	Robert Joy	Oakwood Heights Church Staten Island, New York
June 2, 1991	Andrew L. Gibson	East Orrington Church Orrington, Maine
June 9, 1991	Richard Ellison	First Congregational Chester, New Jersey
July 28, 1991	Tod Clark	Shopiere Church Beloit, Wisconsin
October 6, 1991	Dewey Gierke	Florence Congregational Florence, Massachusetts
October 13, 1991	Richard Hotchkin	First Congregational Beloit, Wisconsin
October 20, 1991	Dale Bowen	Community Congregational Maple Hill, Kansas

**CONGREGATIONAL FOUNDATION FOR THEOLOGICAL STUDIES
CURRENT STUDENTS**

Bentley, J. Marlene	3081 Columbus Pike, P.O. Box 1204 Delaware, OH 43015-0931
Bunker, Lee Ann	Rte. 160, P.O. Box 86 Denmark, ME 04022
Clark, Daniel C.	216 Three Meadows Court Perrysburg, OH 43551
Hahn, Susan	517 Blackhawk Lane Bolingbrook, IL 60440
Jensen, Gary	Box 27 Gays Mills, WI 54631
Koch, Mary	11003 W. Meinecke Ave., #7 Wauwatosa, WI 53226
Rudman, Arthur	P.O. Box 38 North Anson, ME 04958
Tanner, Mark	311 Hammond St. Bangor, ME 04401
Van Tassell, Wendy	3523 Snowglen Lane Lansing, MI 48917

Christian Education Directors

Salaried Christian Education Directors as reported on the 1992 Yearbook Forms.

AK	Anchorage	First Cong. Ch.	Ellen Sutphin	2610 E. Northern Lights Blvd.	99508-4119
AZ	Sun City	Cong. Church of Sun City	Jane Strauser	18401 99th Ave.	85373
CA	Bass Lake	Little Lake in Pines	Jeanne V. Bjorklund	P.O. Box 110	93604
CA	Los Angeles	First Cong. Ch.	Gisela Gerdes	540 S. Commonwealth Ave.	90020
CA	Paradise	Craig Mem. Cong.	Maria C. Bodden	5665 Scottwood Rd.	95969
CA	San Diego	Plymouth Cong. Ch.	Jim Klick	2717 University Ave	92104
CA	Soquel	Cong. Church of Soquel	Laura Jean Hamby	4951 Soquel Dr.	95073
CO	Greeley	Christian Cong. Ch.	Ben Findley	716 16th St.	80631
CO	Lyons	Old Stone Cong. Ch.	Lisa Cavazas	P.O. Box 500	80540
CO	Lyons	Old Stone Cong. Ch.	P.O. Box 500	80540	
CO	Norwood	Canyon Chapel	P.O. Box 584	81423	
CT	Colebrook	Colebrook Cong. Ch.	Box 75, 471 Smith Hill Rd.	06021	
CT	Hartford	South Cong. Ch.	277 Main St.	06106	
CT	Stonington	The Road Church	904 Pequot Trail	06378	
FL	Sanford	Cong. Christian Ch.	2401 S. Park Ave.	32771	
GA	Hampton	County Line Cong. Chr. Ch.	3913 Jonesboro Rd.	30228	
GA	Hampton	County Line Cong. Chr. Ch.	3913 Jonesboro Rd.	30228	
GA	Hampton	County Line Cong. Chr. Ch.	3913 Jonesboro Rd.	30228	
IA	Burlington	First Cong. Ch.	313 N. 4th St.	52601	
IA	Clear Lake	First Cong. Ch.	205 W.10th Ave N.	Box 525 50428	
IA	Forest City	First Cong. Ch.	316 N. 6th St.	50436	
IA	Spencer	First Cong. Ch.	1212 First Ave W.- P.O. Box	5022 51301	
IA	Caledonia	Cong. Church	14730 Oak, P.O. Box	12 61011	
IL	Evanston	First Cong. Ch.	60 Public Square	61401	
IL	Galesburg	Central Cong. Ch.	1 Bunting Lane	60565	
IL	Naperville	Naperville Cong.	7939 W. 167th St.	60477	
IL	Tinley Park	Stewart Ridge Cong. Ch.	7939 W 167th St.	60477	
IL	Toulon	First Cong. Ch.	218 N. Henderson	61483	
IN	Gary	Chapel of the Dunes	301 S. Lake St.	46403	
IN	Gary	Chapel of the Dunes	630 Ohio St.	47807	
IN	Terre Haute	First Cong. Ch.	6299 Darwin Rd.	47885-8722	
IN	West Terre Haute	South Vigo Cong.	Box 328	46394	
IN	Whiting	Plymouth Cong. Ch.	3410 N. Plum St.	67502	
KS	Hutchinson	First Cong. Ch.	3410 N. Plum St.	67502	
KS	Hutchinson	First Cong. Ch.	21 June St.	02720	
MA	Fall River	First Cong. Ch.	Phyllis Azevedo		
MA	Nantucket	First Cong. Ch.	Sally Sylvia		
MA	Springfield	Wachogue Cong. Ch.	Elizabeth Metcalf		

Christian Education Directors

MA	Williamstown	White Oaks Cong. Ch.	Floyd LaBombard	White Oaks Rd. 01267
MA	Yarmouth Port	First Cong. Ch.	Barbara Lussier	329 Main St. 02675
ME	Bingham	First Cong. Ch.	Carol Conroy	P.O. Box 253 04920
ME	Millinocket	First Cong. Ch.	Gina Nadeau	274 Katahdin Ave. 04462
ME	Millinocket	First Cong. Ch.	Winnie Greenlaw	274 Katahdin Ave. 04462
ME	North Anson	First Cong. Ch.	Lisa R. Caldwell	P.O. Box 247 04958
ME	Orrington	East Orrington Cong. Ch.	Kathryn Smith	RT #1, Box 619A 04474
MI	Allegan	First Cong. Ch.	Robin Melvin	323 Cutler St. 49010
MI	Ann Arbor	First Cong. Ch.	Carolyn Moehrle	608 East William St. 48104
MI	Bloomfield Hills	Pilgrim Cong. Ch.	Sharon Greene	3061 N. Adams Rd. 48072
MI	Grand Rapids	Mayflower Cong. Ch.	Paula S. Gaylord	2345 Robinson Rd. S.E. 49506
MI	Greenville	First Cong. Ch.	Lori Gabrysh	126 E. Cass St., P.O. Box 336 48838
MI	Jackson	Arbor Grove Cong. Ch.	Pat Smith	2621 McCain Rd. 49203
MI	Lake Odessa	First Cong. Ch.	Betty Carey	767 4th Ave., Box 545 48849
MI	Lansing	Plymouth Cong. Ch.	Thomas H. Van Tassel	2001 E. Grand River Ave. 48912
MI	Lathrup Village	Comm. Cong. Ch.	Linda K. Anderson	27800 Southfield Rd. 48075
MI	Novi	Meadowbrook Cong. Ch.	Sue Brown	21355 Meadowbrook Rd. 48375
MI	Royal Oak	First Cong. Ch.	Edith M. Retz	1314 Northwood Blvd. 48073
MI	Southfield	North Cong. Ch.	Susan Broadwell	26275 Northwestern Hwy. 48076
MI	St. Johns	First Cong. Ch.	Susan Larsen	100 Maple Ave. 48879
MI	Suttons Bay	Suttons Bay Ch.	Dave Mathew	P.O. Box 70 49682
MI	Tipton	Tipton Comm. Cong. Ch.	Juanita Becker Hunt	9266 Tipton Hwy. P.O. Box 154 49287
MI	Watervliet	Plymouth Cong. Ch.	Pam Quinn	P.O. Box 275 49098
MN	Bayport	Peoples Cong. Ch.	Mary Marcoux	293 N. 3rd St. 55003
MN	Edina	Colonial Ch.	Vicki Heagerty	6200 Colonial Way 55436
MN	Edina	Colonial Ch.	Gary W. Kingsporn	6200 Colonial Way 55436
MN	Warroad	Union Cong. Ch.	Nadene Johnson	P.O. Box 86 56763
MO	Joplin	First Comm. Ch.	Diane Storm	2007 E. 15th St. 64804
NH	Troy	Trinitarian Cong.	Jonathan Kirstein	P.O. Box 4, Monadnock St. 03465-0309
OH	Akron	First Cong. Ch.	John W. Deuble	292 E. Market St. 44308-2091
OH	Bowling Green	Plain Cong. Ch.	Gene Huntzinger	16011 W. Poe Rd. 43402
OH	Mansfield	First Cong. Ch.	Ellen Eckert	640 Millsboro Rd. 44903
OH	Toledo	First Cong. Ch.	Mimi Biedron	2315 Collingwood Blvd. 43620
OK	Oklahoma City	Mayflower Comm. Ch.	Mary Ann Taggart	3901 N.W. 63rd St. 73116
ON	N Liskeard, CAN	Trinity Cong. Ch.	Kim McHatten	P.O. Box 2532 P0J 1P0
PA	Beaver Falls	First Cong. Ch.	Elfreda A. Garland	1024 4th Ave. 15010
PA	Pittsburgh	Mt. Washington Cong. Ch.	Gary Kammeraad	67 Southern Ave. 15211
PA	West Spring Creek	West Spring Creek Cong. Ch.	Pauline Mulligan	Box 11 16436
TN	Crossville	First Cong. Ch.	Gene Broughton	P.O. Box 475 38557
TX	Flower Mound	Mayflower Cong. Ch.	Tish Ar buckle	975 Cross Timbers Rd. 75028
TX	Flower Mound	Mayflower Cong. Ch.	Marge Kniffin	975 Cross Timbers Rd. 75028
WA	Spokane	Plymouth Cong. Ch.	Kathleen Johnson	W 1502 8th Ave. 99204
WI	Afton	Afton Comm. Ch.	Sandy Clouse	5126 Jefferson 53501

Christian Education Directors

WI	Beloit	Gridley Cong. Ch.	Phil McMillen	1101 Partridge	53511
WI	Fox Point	North Shore Cong. Ch.	Sharon Wilcox	7330 N. Santa Monica Blvd.	53217
WI	Fox Point	North Shore Cong. Ch.	Jeff Wilcox	7330 N. Santa Monica Blvd.	53217
WI	Grafton	Ozaukee Cong. Ch.	Barbara J. Flint	1142 Lakefield Rd.	53024
WI	Hartland	Lake Country Cong.	Doreen J. Mohr	400 W. Capitol Dr.	53029
WI	Madison	Heritage Cong. Ch.	Shawn Johnson	3102 Prairie Rd.	53719
WI	Milwaukee	Lakeshore Cong. Ch.	Richard G. Schrub	1820 E. North Ave.	53202
WI	Mukwonago	First Cong. Ch.	Rae-Ellen Preuss	231 Roberts Dr.	53149
WI	Oshkosh	First Cong. Ch.	Lissa Field	137 Algoma Blvd.	54901
WI	Pine River	Pine River Cong. Ch.	Steve Scharf	P. O. Box 156	54965
WI	Wauwatosa	First Cong. Ch.	Deborah Wakefield	1511 Church St.	53213
WY	Cheyenne	First Cong. Ch.	Beverly Cowing	3501 Forest Dr.	82001

AMBASSADORS

Andersen, Earven and Mary Lou	1333 Santa Barbara Blvd. #260, Cape Coral, FL 32507; (813) 458-0511
Bennett, Judson	762 Watchung Road, Bound Brook, NJ 08805 (201) 356-1293
Blackburn, Steven	277 Main Street, Hartford, CT 06106 (203) 527-7001
Charbonneau, Ralph	1531 Sunset Ave., S.W., Seattle, WA 98116 (206) 935-5575
Christensen, Virginia	2343 Hock Street, Green Bay, WI 54304 (414) 497-0358
Cunningham, John	1324 Bluebell Ln., Batavia, IL 60510 (312) 879-8481
Drown, Douglas	P.O. Box 253, Bingham, ME 04920 (207) 672-3380
Eberhardt, Marie	P.O. Box 161, Mendham, NJ 07945 (908) 879-5928
Eckert, Ellen	R.D. #4, Schiago Tr., Ashland, OH 44805 (419) 368-3875
Ferguson, Margaret	15300 37th Ave., N. #124, Plymouth, MN 55446 (612) 473-0598
Foster, Mary	Rte. 49, Pittsfield, MA 01201 (413) 698-2793
Gardner, Millie	9802 Armley Ave., Whittier, CA 90604 (310) 696-3445
Hall, Robert	943 Cloverdale Rd., Toledo, OH 43612 (419) 476-0940
Hawk, David	316 Edgewood Dr., Berea, OH 44017 (216) 826-1641
Lange, William	746 W. Bethune St., Detroit, MI 48202 (313) 873-1620

McKendrick, Mary	17 Hampton Rd., Landon Pl., Exeter, NH 03833
Melano, Doris	52 Seminole Drive, Yarmouth Port, MA 02675 (603) 523-7225
Mergener, Paul	702 Cumberland Dr., Eaton Rapids, MI 48827 (517) 663-8303
Miller, Mary	2405 E. Fairmont Ave., Fresno, CA 93726 (209) 227-8835 Home; (209) 227-6936 Office
Miller, Paul	6807 East Bayley, Wichita, KS 67207 (316) 686-2555
Miller-Todd, Kay	3407 Kingman Blvd., Des Moines, IA 50311 (515) 277-1746
Walbridge, Harry	P.O. Box 652, Roscommon, MI 48653 (517) 275-8138
Winning, James & Bert	27 Christler St., Pittsburgh, PA 15223 (412) 822-7841

CONGREGATIONAL CHRISTIAN CHURCHES

NATIONAL ASSOCIATION

Articles of Association

Bylaws of Association

Articles of Incorporation

Bylaws of Corporation

August, 1991

ARTICLES OF ASSOCIATION
of the
National Association of Congregational Christian Churches
of the United States

Preamble

WHEREAS Churches of the congregational order have historically held to certain truths, chief among which are the freedom of the Christian man maintained at all costs and all hazards; the right of the local Church to self-government in all matters temporal and spiritual, because of Christ's word that where two or three are gathered together in His name He is in their midst; the fellowship of Churches in the spirit of love, without compulsion or restraint and free from the bondage of creed or ecclesiastical control, and,

WHEREAS the congregational way is one of the great outer and corporate expressions of the inner and individual life, and,

WHEREAS the needs of our time demand that these timeless principles be revived and given national, as well as local, expression, and,

WHEREAS the advance in transportation and communication is such that Churches a continent apart are now as near together as the contiguous Churches of yesterday, and,

WHEREAS it is desirable that Congregational Christian Churches have an organization embracing the entire nation, of which the members shall be Churches, and through which they may take counsel and may realize their common purposes, and advance God's Kingdom;

WHEREAS Churches by delegates assembled in Detroit, Michigan, on November 9 and 10, 1955, first organized and elected temporary officers of the National Association of Congregational Christian Churches;

THEREFORE WE, the Churches by our delegates here assembled in Wauwatosa, Wisconsin this 25th day of October, 1956, do covenant in this National Association of Congregational Christian Churches to walk together in the ways which God anciently revealed to our fathers, and in such further ways as He may yet reveal to us, the present form and purposes being hereinafter stated. Amen.

ARTICLE I. NAME

The name of this Association shall be the National Association of Congregational Christian Churches of the United States, hereinafter called the Association.

ARTICLE II. PURPOSE

The purposes of the Association shall be:

To provide a means by which Congregational Christian Churches of this nation may, without in any wise disturbing or altering their present associations and affiliations, consult and advise together as Churches upon matters of common concern to them, both temporal and spiritual;

To provide this closer fellowship and unity in all spiritual matters among Congregational Christian Churches;

To aid, in such ways as may from time to time be appropriate and proper, the continuance and growth of those Christian purposes and practices which have been the historic and accepted characteristics of Congregational Christian Churches.

In case of necessity to do and perform any and all functions ordinarily and customarily performed by Congregational Christian associations.

To promote, carry on and supervise such co-operative activities among member Churches as to them from time to time may seem wise and expedient.

Upon application therefore by member Churches, to provide for them such assistance, whether financial or through advice and consultation or otherwise, as may be proper and expedient.

ARTICLE III. MEMBERSHIP

1. **Member Churches.** Membership in the Association shall be by Churches, which membership shall not be considered inconsistent with membership in any other Congregational Christian Association or conference. In all matters submitted to the Association for consideration, each active member Church shall have one vote.

- (a) For the purpose of this Article a Congregational Christian Church shall be defined as a body of Christians complete under God in spiritual authority and ecclesiastical power, regularly meeting and worshipping in one place, united by a mutually owned covenant, in fellowship with sister Congregational Christian Churches and recognized by the laws of the place of location as a duly constituted Church.

- (b) A Congregational Christian Church may request membership in the Association by congregational action taken at any duly called and held meeting of such Church, which congregational action shall then be certified to the Secretary of the Association by the Church clerk or proper Church official. Upon verification, through the submission of its Constitution and Bylaws, that the Church applying is operating as a Congregational Church, and affirmative vote by the delegates in Annual Meeting, such Church shall become a member.
- (c) There shall be two classes of member Churches: active and inactive.
- (d) Membership may be withdrawn by any member church at any time by like action and certification, without impairment of any of its temporal or spiritual rights as a Congregational Christian Church.
- (e) A Member church may be dropped from the rolls of the Association upon receipt of satisfactory evidence the church has disbanded. Such action shall be reported to the Association apart from the minutes of the Executive Committee at the Annual Meeting prior to the action being taken.

2. **Associate Member Churches.** Any Christian Church, in sympathy with the purposes and goals of this Association, and in accordance with the procedure of ARTICLE III. Section 1, above, may request an associate membership in the Association, without vote, but with representation on the floor at meetings.

3. **Affiliated Fellowship.** Fellowships of Churches in sympathy with the purposes and goals of this Association may request a mutually agreeable affiliation, without vote, but with voice, whether or not any or all of their individual member Churches are members of this Association. Such affiliation shall be in the spirit of fellowship and shall never be the basis for the exercise of ecclesiastical control by this Association or by the affiliate.

ARTICLE IV. OFFICERS AND COMMITTEES

1. **Officers.** The officers of the Association shall be as follows: Moderator, Moderator-Elect, Secretary, Treasurer, and Historian, and such other officers as may be named in the Bylaws. Each must be a member of a member Church.

- (a) The **Moderator** shall serve for a term of one year and shall preside at all meetings of the Association. Men or women, either clergy or lay, shall be eligible to serve as Moderator.
- (b) The **Moderator-Elect** shall be elected for a term of two years. The first year of that term, the Moderator-Elect shall serve as Moderator-Elect. The second year of the term, the Moderator-Elect shall succeed to the office of Moderator. In case of a vacancy in the office of Moderator, the Moderator-Elect shall immediately succeed to the office of Moderator.
- (c) The **Secretary** shall be elected for a term of one year and shall keep a full and accurate record of the proceedings of the Association and of the Executive Committee. He shall keep a record of the membership and attendance and receive official communications, send notices and correspondence as directed by the Association or the Executive Committee.
- (d) The **Treasurer** shall be elected for a term of one year and shall be the custodian of the funds of this Association. He shall receive all contributions and disburse funds under the direction of the Executive Committee to whom he shall report upon request, and to the Association to which he shall report at its Annual Meeting. The Executive Committee shall require a sufficient bond to be posted by the Treasurer, and shall require that his books be annually audited.
- (e) The **Historian** shall be elected for a term of one year. The Historian shall keep a written chronology of important historical events and accomplishments of the Association. Further, the Historian shall gather and preserve the materials of the archives.
- (f) The officers shall be elected at each Annual Meeting.

2. **The Executive Committee.**

- (a) There shall be an Executive Committee consisting of twelve members who shall be elected for a term of four years. Their terms of office shall be staggered from the time of the adoption of these Articles so that finally three shall be elected annually.
 - (1) The Executive Committee shall be elected from the membership of member Churches of the Association. It shall elect its own chairman.

- (2) No person may serve a total of more than eight years on the Executive Committee and no person can be elected to succeed himself on the Executive Committee after completion of a full four-year term without having been off the Executive Committee for at least one year.
- (b) The Executive Committee shall meet on call of its chairman, or the secretary of the Association.
- (c) The Executive Committee shall act for the Association between its meetings, but the Committee's action shall be subject to ratification and review by the Association. Minutes of the action of the Committee shall be kept and presented to the Association for ratification and review at the next regular meeting.
- (d) The Executive Committee may appoint an Executive Secretary for the Association, whose term of office, remuneration, and duties shall be as agreed upon at the time of appointment; such appointment and agreements shall be subject to relevant provisions of the Bylaws and subject to the approval of the next regular meeting of the Association. No Executive Secretary shall serve more than six years or shall thereafter be eligible for reappointment.

3. Committees and Commissions.

- (a) There shall be such commissions created by the National Association as are necessary for carrying out the purposes and activities of the National Association as stated in ARTICLE II.
- (b) Members of other committees and commissions, and other officers shall be chosen either by the Association or by the Executive Committee acting **ad interim**.

4. No officer or appointee of the Association shall, by virtue of such office have any ecclesiastical authority or standing.

ARTICLE V. MEETINGS

Regular meetings of this Association shall be held annually, the exact time and place to be fixed by the Executive Committee unless otherwise ordered by the Association. Announcement of such meetings shall be made at least three months in advance.

Special meetings may be convened upon the call of the Executive Committee or when twenty or more member Churches have so requested; such meetings shall consider only that business stated in the call for the meeting, which call shall be made not less than thirty days prior to such meeting.

A quorum shall consist of the delegates present representing 20 percent of the Churches holding membership in the Association, except as provided in ARTICLE IX hereafter.

ARTICLE VI. CORPORATION

There shall be a corporation for this Association, the purpose of which shall be to provide ways and means for the continuation, fostering, and advancement of the historic and accepted practices of Congregational Christian Churches, as these practices are stated and defined in the Articles of Association and Bylaws of this Association.

ARTICLE VII. BYLAWS

The Association may from time to time make, alter, amend or repeal Bylaws, consistent with, and to carry out but not augment, the purposes and functions set forth herein.

Bylaws may be adopted, altered, amended or repealed upon a two-thirds vote of the members present and voting, but no Bylaw may be altered, amended, or repealed on the same day the change is first proposed.

ARTICLE VIII. REFERENDUM COUNCIL

Since ecclesiastical power under God rests solely with the local Churches, the member Churches of this Association have, and shall retain among their other rights and powers, the right and power to review and modify any proposal or action by any agency or creature of the member Churches of the National Association when such proposal or action is deemed by the Churches to be in violation of the principles set forth in these Articles. The Churches also have, and shall retain among their other rights and powers, the right and power to initiate action which they deem wise and proper.

Such right and power to review, modify, or initiate may be exercised by means of a Referendum Council, which may be called by not less than ten percent of the member Churches.

The manner of calling and constituting a Referendum Council, the functioning of such a Referendum Council, and the method of voting on a question referred to the Churches by a Referendum Council, shall be governed by the relevant provisions of the Bylaws of this Association.

ARTICLE IX. AMENDMENT

At any duly called and held meeting of the Association, a quorum being present, these Articles of Association may be amended by a two-thirds vote of the member Churches represented at such meeting through their delegates. (1) notice of such proposed amendment or amendments having been given at a previous meeting, or (2) the proposed amendment or amendments having been requested by twenty or more member Churches. In either case, the full text of the proposed amendment or amendments shall be printed and distributed with the call to the meeting at which they are to be considered.

BYLAWS OF THE ASSOCIATION

I. MEETINGS

1. Regular meetings shall be held annually at times and places fixed by the Executive Committee, which shall issue a call of the meeting signed by its Chairman, as provided by the Articles of Association.

2. Special meetings shall be called and held as proposed in Article V of the Articles of Association.

II. MEMBERSHIP AND VOTING

1. Each Church which is an active member of the Association as provided in the Articles of Association, may be represented at meetings of the Association by a delegate chosen in such manner as each Church may for itself determine. Such delegate shall, nevertheless, be certified to the meeting by the proper officer of the Church which he represents. A person may represent more than one Church but not more than a total of three Churches as an Official Delegate, except that any minister of a yoked parish may represent all those Churches he serves.

2. An active member Church is one which (a) sends a delegate to the Annual Meeting, or (b) makes a yearly statistical report for the Yearbook, or (c) makes a yearly financial contribution to the work of the Association. A Church which does not send a delegate, or make yearly statistical report, or a yearly financial contribution, is an inactive member Church. A Church which for two consecutive years, beginning at the close of the 1986 Annual Meeting, fails to send a delegate, make a report, or a contribution, shall be notified by the Executive Secretary of the Association that it has been placed on the list of inactive member Churches. An inactive Church shall be automatically restored to active status by doing any or all of the actions stated above.

3. Any member Church may designate one or more alternate delegates, in addition to the Official Delegate, such shall be certified in the same manner as the official delegate. Alternate Delegates may attend and take part in any business, but shall not be permitted to vote, except that one delegate may vote for the Church in the absence of the official delegate.

4. Any person whose Church is a member of the Association may attend any meeting as a visitor, without vote, to whom the Moderator may grant the privilege of the floor.

5. Any person whose Church is not a member of the Association who signifies his interest in and sympathy with the purposes of this Association may attend any meeting on his personal initiative, or by designation of that person's Church, as an Observer, without vote, to whom the Moderator may grant the privilege of the floor.

6. In all matters which come before the Association or a meeting thereof for action, each active member Church shall be entitled to one vote. All Official Delegates shall have equal privileges of debate and in making motions or otherwise bringing matters before a meeting.

III. OFFICERS

1. **Moderator.** The Moderator, or in his absence, or at his request, the Moderator-Elect, shall preside at the meetings of the Association. The Moderator may deliver an address upon a subject of his own selection at the opening of the meetings of the Association over which he presides. It is understood that his acts and utterances have no authority from or upon the Association, except as he may be specifically authorized by the Association or Executive Committee.

2. **Moderator-Elect.** The Moderator-Elect shall be elected at the Annual Meeting of the Association by the members of the Association. The Moderator-Elect shall take office upon adjournment of the Meeting when elected, and shall serve for one year as Moderator-Elect and the following one year as Moderator.

3. **Secretary.** The Secretary shall be elected by the members of the Association. The Secretary shall be custodian of the current records of the Association; shall keep full and accurate records of the proceedings of the Association and of its Executive Committee; and shall keep the membership roll of the Association. It shall be the Secretary's duty to see that due notice of meetings of the Association and of the Executive Committee are given and that due notice is given of the action taken by these bodies whenever such notice is necessary or appropriate or is directed to be given.

The Association or the Executive Committee may appoint one or more Assistant Secretaries to assist the Secretary in the performance of duties required, and the Secretary may, with the consent of the Executive Committee, delegate to the Executive Secretary, the performance of such required functions as the Secretary may desire.

4. **Executive Secretary and other Executive Staff Persons.** The Executive Secretary and other Executive Staff Persons shall perform such duties and functions as may be included in the terms of appointment or as may from time to time be requested by the Association or the Executive Committee.

5. **Treasurer.** There shall be a Treasurer elected annually, whose duties shall be as provided in the Article IV of the Articles of Association.

The Association or the Executive Committee may appoint an Assistant Treasurer to assist the Treasurer in the performance of his duties.

6. **Historian.** The Historian shall be elected for a period of one year by the Association at its Annual Meeting. The duties shall be as described in Article IV of the Articles of Association.

7. The terms of office for the Secretary, Treasurer, and any other officers not otherwise provided for shall begin at the close of the Annual Meeting at which they were elected and shall continue for one year or until their successors take office.

IV. COMMITTEES AND COMMISSIONS

1. **The Executive Committee.** The Executive Committee shall be composed of the twelve members as provided in Article IV of the Articles of Association, who shall be the only voting members, and in addition, *ex officio* without vote, the Moderator, Moderator-Elect, Immediate Past Moderator, and Secretary of the Association. The Executive Committee may make rules for its own guidance not inconsistent with the Articles of Association and these Bylaws. Due notice having been given to all members, seven shall constitute a quorum.

The Executive Committee shall be the Association *ad interim* and shall transact such business as the Association shall from time to time direct. It shall not contravene or exceed the authorizations, implied, inferred or explicit, in the acts and votes of the Association itself. In the intervals between meetings of the Association it shall represent that body in all matters not otherwise provided for but shall in no case exceed the prerogative of the Association itself.

- (a) The Executive Committee shall have authority to contract for all necessary expenditures for carrying out policies authorized under the Articles of Association or authorized by the Association, and to approve claims therefore; shall consult the interest of the Association and act for it in intervals between meetings in all matters of business and finance, subject to the direction of the Association; and shall make a full report of all its doings, the

consideration of which shall be part of the order of business at the next regular meeting. It shall provide a suitable form of voucher for expenditures of the Association and shall secure a proper auditing of its accounts.

- (b) The Executive Committee may submit to the Association for consideration any recommendations that it may deem useful for the development of the life and work of the Churches.
- (c) It may fill any vacancy occurring in its own number or in any committee or office in the intervals between meetings of the Association, the person so appointed to serve until the next regular meeting of the Association.
- (d) It shall appoint any committee or commission ordered by the Association, but not otherwise appointed.
- (e) It shall suggest to meetings of the Association proposed and appropriate agenda and make preliminary provision for carrying the same into effect; but any such agenda may be modified and amended by the meeting and the discussions and actions of the meeting shall not in any manner be limited by such suggested agenda, nor by the Executive Committee whether acting as a business committee or otherwise.
- (f) The Executive Committee shall serve as the business committee for the meetings of the Association. It may appoint other special committees to deal with phases of work not covered by other agencies as the need arises.
- (g) The Executive Committee shall determine when a necessity exists as contemplated by Article II of the Articles of Association.
- (h) The Executive Committee may take official action on any subject matter within its area of concern by a mail ballot and the motion or resolution so stated shall be submitted with adequate explanatory information to all members of the Executive Committee. The Secretary of the Association at the request of the Chairman of the Executive Committee shall mail out to each member of the Executive Committee a ballot stating the proposition or propositions as proposed, and each member of the Executive Committee shall promptly return the ballot with each proposition marked "Yes" or "No", dated and signed. An affirmative vote shall consist of a two-thirds vote "Yes" by the members of the full Executive Committee,

and a vote shall be counted when all ballots have been returned or thirty days after the Secretary of the Association mailed said ballots, whichever is first.

This procedure shall not be used in lieu of meetings, but may be used between meetings.

- (i) The Executive Committee may take official action on any subject matter within its area of concern by a telephone conference, subject to the following procedures being adhered to:
 - (1) The Executive Committee Chair, or any three members of the Executive Committee acting jointly, may request a telephone conference;
 - (2) Prior to such a conference, the proposer(s) shall provide to each member of the Executive Committee a written agenda, noting the time of the conference and listing the specific items to be discussed, with explanatory information relating to the subject matter attached, and no other matters may be discussed;
 - (3) Any action taken shall be by a two-thirds (2/3rds) "yes" vote of the whole Committee;
 - (4) At the time of the conference the Executive Committee Chair shall designate one of the participants to record minutes of the actions taken during the conference, to be included in the minutes of the next Executive Committee meeting.
- (j) The Executive Committee shall prepare the proposed annual budget and present it to the Association for approval and adoption at the Annual Meetings.
- (k) The Executive Committee shall have an Interim Committee composed of the Chairman of the Executive Committee, as chairman and four other voting members of the Executive Committee and the Secretary **ex officio** without vote elected by the Executive Committee at its organizational meeting at the time of the Annual Meeting to serve for the following year.
 - (1) The Interim Committee shall meet upon call of its chairman or upon direction of the Executive Committee. For all such meetings the full Executive Committee shall at the same time be notified as to purpose, place and time of the meeting.

- (2) The Interim Committee may initiate business and recommend action to and by the Executive Committee, but no action shall be considered as effective until approved by the full Executive Committee either by mail ballot or at a regularly called and held meeting of the Executive Committee.
- (1) The Executive Committee, before acting as Directors of the Corporation for the National Association on the Appointment of members of the Divisions of the Corporation, shall present to the National Association, prior to the Annual Meeting, the names of those being considered for such appointment, and shall give opportunity to those present at the Annual Meeting to discuss such nominations and to make alternate suggestions for such appointments at an open session of the Executive Committee.

2. **Committee on Credentials.** A Committee on Credentials, composed of three persons, shall be elected at each regular meeting to serve at the next regular meeting and at any intervening special meeting. No member shall serve more than three years in succession. The Committee shall certify the existence of a quorum and shall prepare a final report to be presented before the conclusion of the Annual Meeting showing the roll of member Churches of the Association represented at the meeting with the names of their Official Delegates and Alternate Delegates (if any) as determined by the presentation of credentials from the electing Churches. This roll shall be made available to all delegates by posting or duplicating or both.

3. **Nominating Committee; Nominations and Elections.**

- (a) A Nominating Committee shall consist of six members, three of whom shall be elected at each regular meeting after nominations from the floor, to serve from the adjournment of the meeting at which they are elected until the adjournment of the second Annual Meeting following the meeting at which they are elected, to present a complete slate of officers and the required number of persons for a full Executive Committee and Credentials Committee to be voted upon at each Annual Meeting during which they shall serve. Members of the Nominating Committee shall be members of member Churches.
- (b) The Committee's nominations shall be transmitted to the Association Secretary who shall transmit such list of nominees to all member Churches at least thirty days prior to such regular meeting. In addition to any nominations so made, in every case nominations for any elective office may be made from the floor of the meeting.

The Moderator shall in every instance call for such nominations from the floor. In cases where there is no contest the nominees may be elected by voice vote. If there is a contest, the vote shall be by written ballot the following day.

- (c) Nominations for members of the Nominating Committee shall be complete on the day preceding the vote upon their election which shall be by written ballot, except that in case there are only the required number of nominees they may be elected by a voice vote on the day of nomination. A plurality shall be considered sufficient to elect.

4. Committee on Resolutions. At each Annual Meeting, a Resolutions Committee consisting of five persons present from the member Churches shall be elected from the floor to serve until the close of that Annual Meeting. A plurality shall be considered sufficient to elect.

A. Resolutions Procedure.

1. The Resolutions Committee may initiate and propose resolutions only in reference to expressions of appreciation for hospitality and for appreciation of service to the National Association.

2. All other resolutions, except those matters which are properly considered as proposals for action made by the duly constituted boards, commissions, and committees of the National Association, shall be proposed as follows:

- (a) Only a member church can offer a resolution, and must certify by the Clerk or Secretary of the Church that such resolution was duly approved congregational action of said Church.
- (b) Such proposed resolution must be germane to the purposes of the National Association as expressed in Article II, Purpose, of the Articles of Association of the Association.
- (c) A copy of such proposed resolution must have been sent to the office of the Executive Secretary at least sixty days prior to the convening date of the Annual Meeting.
- (d) No less than forty-five days prior to the convening date of the Annual Meeting, the Executive Secretary shall mail to each member Church a copy of all resolutions proposed under 2(a) above, showing the name of the proponent member, in order that each member Church will have the opportunity to take congregational action on

such proposed resolution so that its delegate may be informed as to what position the member Church wants to take on the same. Copies shall also be given to the elected Resolutions Committee.

- (e) All resolutions so proposed shall be considered by the Resolutions Committee, and the Resolutions Committee shall report to the Annual Meeting its recommendations, favorable or unfavorable, on each proposed resolution. In the event that the Resolutions Committee reports unfavorably as to any proposed resolution, such resolution can then be brought before the Annual Meeting for action only by the delegate, or his official alternate, of the member Church proposing such resolution.
- (f) Any resolution that is adopted shall in no sense bind the member churches.

5. A Commission. A commission shall consist of a body of persons charged with the responsibility of carrying out one or more purposes and/or activities of this Association.

- (a) A Commission shall be charged by the Annual Meeting creating it with a statement of its purposes, powers, and duties, and such statement can be from time to time changed by the action of an Annual Meeting. All existing commissions shall continue to operate under their present charges or rules.
- (b) A Commission shall have authority to conduct its own business within its charge from the Annual Meeting, or its existing rules, provided its actions are germane to the purposes of this Association as stated in Article II of the Articles of Association, and subject to Article IV, 2(c) of the Articles of Association.
- (c) A Commission must work within the framework of the budget approved by the Annual Meeting, or as subsequently revised by the Executive Committee.
- (d) A Commission shall consist of not less than five nor more than nine members, the number to be subject to determination by the Annual Meeting creating the Commission, or by any subsequent Annual Meeting. Not more than two members of a Commission may be members of nonmember Churches.
- (e) The Commission members shall be nominated by the Executive Committee, and after opportunity for nominations from the floor, shall be elected by the Annual Meeting, consent to serve to be

obtained from nominees in advance of nominations. In cases where there is no contest the elections may be by voice vote. If there is a contest the vote shall be by written ballot the following day.

- (f) The Commission members shall have four-year terms, and terms shall be staggered so that approximately one-fourth of the terms expire each year. A member may serve a maximum of two (2) four-year terms but not consecutively. All terms shall begin at the close of the Annual Meeting.
- (g) Any Commission can be abolished by a majority vote of an Annual Meeting.

V. STATISTICS

A list of member Churches in this Association shall be prepared annually by the Secretary and sent to the member Churches. This list shall, so far as possible, give correct addresses of the pastors and clerks of the Churches so listed, together with such other information as shall be deemed wise in the judgment of the Executive Committee.

VI. FINANCE

1. **Financial Stewardship Committee.** The Executive Committee shall appoint a Financial Stewardship Committee with direct responsibility to the Executive Committee and consisting of eight members, including the Treasurer of the Association who shall be a voting member *ex officio*. Of the seven remaining members initially one member shall be appointed for a term of one year, two members for two years, two members for three years, and two members for four years, but each term thereafter shall be for four years. No appointed member shall serve more than two (2) consecutive four-year terms, nor shall he or she serve or be nominated to serve on any other board, committee, commission or division of the Association so long as he or she is a member of the Financial Stewardship Committee.

The Financial Stewardship Committee shall have responsibility for fund raising, identification of financial needs and long range planning. In addition this committee shall be responsible for reviewing all financial matters and for making recommendations to the Executive Committee.

2. The expenses of the Association shall be met from voluntary contributions solicited from the Congregational Christian Churches in response to recommendations from the Executive Committee, and also from such receipts as may come to the Association in its meetings or through special gifts and legacies.

3. The fiscal year shall begin on April 1 and end on March 31, effective April 1, 1972.

VII. STANDING RULES

Standing rules for the Association may be adopted from time to time by a two-thirds vote of the members present and voting at any meeting of the Association.

VIII. REFERENDUM COUNCIL

1. In the event that not less than ten percent of the member Churches of the National Association contend that any agency or creature of the Churches of the National Association is violating the principles set forth in the Articles of Association or is taking action contrary to the will and interest of the Churches, or is formally contemplating such violation or action, the contending churches shall have the right and power to call a Referendum Council.

An agency or creature of the National Association is any Committee, Commission, Board, Corporation, or legal or ecclesiastical entity of any kind, brought into existence by the member Churches of the National Association and ratified by the Annual Meeting or a special meeting of the National Association, or by common acceptance and usage. Any subsidiary agency or creature subsequently brought into being by an agency or creature of the National Association shall be deemed an agency or creature of the Churches of the National Association for this purpose.

2. A Referendum Council is an adaptation of the Congregational custom of a vicinage council. It is composed of nine persons, three to be chosen by the Churches that call the council, three by the party whose action or proposal is in question; these six to choose the other three. Each of the nine persons must be a member in good standing of a local Congregational Church which is a member of the National Association. Not less than five members of a Referendum Council shall and must be laymen. If the party whose action or proposal is in question shall fail or refuse to choose three persons within thirty days after receiving written notice to do so from any Church which participates in the call, the Churches taking part in the call shall have the right to choose the number of persons who otherwise would have been chosen by such party.

3. A Referendum Council meets at such times and places as are determined by the last three persons chosen and considers the controversy, hearing the pleadings of both parties. All records of the National Association and its agencies and creatures shall be available, without the necessity of legal recourse, to either or both parties. The Referendum Council shall endeavor

to settle the controversy. If unable to do so, it makes its findings, which may include a minority report, formulates the question at issue, and sends the question directly to the Churches, together with a notification of the deadline for voting set by the Referendum Council.

4. The local Churches vote on the question in their own localities. Only a duly convened meeting of a local Church shall be competent to act upon a question submitted by a Referendum Council. A copy of the vote of the local Church, certified by its proper official, shall be forwarded to the Secretary of the National Association. The Secretary shall tabulate the votes, and not later than sixty days after the close of voting, notify all member Churches of the results of the balloting. A two-thirds majority vote shall be necessary for decision. No subsequent action on the part of the Annual Meeting of the National Association or a special meeting of the National Association, or on the part of any of the agencies and creatures of the Churches, can overrule or supersede the decision of the Churches on a question referred to the Churches by a Referendum Council.

5. A vote on a question referred to the Churches by a Referendum Council has for the Churches as much force as force of wisdom in it lies; it is not a legal determination. No local Church can be legally bound by anything but its own actions or the laws of the state. But any agency or creature of the Churches of the National Association which ignores, contravenes, or alters the will of the Churches as that will is expressed in a vote of the Churches on a question referred by a Referendum Council, is acting beyond its legal powers, and is subject to legal action by the Churches.

IX. STANDING AND ORDINATION

1. In accordance with the historic and accepted practice of congregational bodies exterior to the local Church of making lists of the names of those who have ministerial standing in our Churches as ordained pastors and teachers and other ministers, missionaries, college and seminary professors and chaplains, the National Association shall prepare, maintain and publish such a list. The list shall include the names of ordained Congregational ministers who are retired or no longer engaged in full-time Christian service or are serving other than National Association churches, and licentiates, coded to indicate their current status.

2. The presence or absence of the name of a pastor or minister on this list shall not be construed as either conferring or denying ministerial standing. The act of recordation shall be a mere acknowledgement of the fact that he is the pastor or minister of a member Church of the National Association. This list is compiled for the convenience of those concerned and as a source of information to the Churches, and it shall be published by the proper agency of the National Association as this is determined by the Executive Committee.

3. In no case shall any person have the right to vote in a National Association meeting merely by virtue of inclusion of his name in these lists. In every case a listed person except a retired minister shall be a member or an associate member of a member Church of the National Association.

4. The National Association has no power to ordain, censure, or depose a minister, or to sit as a council of reference in such cases.

5. Ordination is the right and business of the local Church, but the following statement of things commonly held among us is germane to the purpose of the National Association as stated in the Article II of the Articles of Association.

- (a) The local Church being complete under the Headship of Christ in all spiritual and ecclesiastical power has, and shall retain, the inalienable right to ordain. The local Church may call an ecclesiastical council as an expression of the fellowship of the Churches, but it shall be remembered that ordination is by the local Church.
- (b) Ordination by the local Church is valid and sufficient, but it is conducive to orderliness and continuity of record that the fact of a minister's ordination be listed with a large body or bodies. This may include a local association of Congregational Churches and the National Association. In the case of the National Association, such listing shall be done under the pertinent provisions of this Bylaw.

X. PARLIAMENTARY AUTHORITY

Unless otherwise provided, meetings shall be conducted in accordance with Robert's Rules of Order (Newly Revised Edition).

ARTICLES OF INCORPORATION

of the
National Association of Congregational Christian Churches
of the United States

Executed by the undersigned for the purpose of forming a Wisconsin corporation under Chapter 181 of the Wisconsin Statutes, WITHOUT STOCK AND NOT FOR PROFIT.

ARTICLE I.

The name of the corporation shall be CORPORATION FOR THE NATIONAL ASSOCIATION OF CONGREGATIONAL CHRISTIAN CHURCHES OF THE UNITED STATES.

ARTICLE II.

The period of existence shall be perpetual.

ARTICLE III.

The purposes shall be to promote, encourage, aid and assist in such ways and by such means as may from time to time be deemed appropriate and proper, the continuance and growth of those Christian purposes and practices which have been the historic and accepted characteristics of Congregational Christian Churches as such Christian purposes and practices are stated and defined in the Articles of Association and Bylaws of the National Association of Congregational Christian Churches of the United States, a voluntary association formed under date of October 25, 1956, at Wauwatosa, Wisconsin, its successors and assigns, and as such purposes and practices are from time to time amended by said National Association and in accordance with duly certified and promulgated decisions of its Referendum Councils. The corporation may by bylaw or resolution create divisions, boards, committees and/or commissions within it to work, develop, promote and advance its purposes including, but without intending to limit, the areas of foreign and domestic missions, church extension, training and retirement of ministers, building and loan fund activities, printing and publication. To these ends the corporation shall exercise all the specific and implied powers granted to corporations organized under Chapter 181 of the Wisconsin Statutes of 1959, and acts amendatory thereof. Anything to the contrary herein contained notwithstanding, no part of the net earnings of the corporation shall inure to the benefit of any private member or individual, nor shall the corporation engage in carrying on propaganda or otherwise attempt to influence legislation

or participate in or intervene in (including the publishing or distributing of statements) any political campaign on behalf of any candidate for public office.

ARTICLE IV.

Location of the principal office: 8473 South Howell Avenue, P.O. Box 1620, Oak Creek, Wisconsin 53154.

ARTICLE V.

Name of the initial registered agent: Walter S. Davis.

ARTICLE VI.

Address of the initial registered agent: 250 East Wisconsin Ave., Milwaukee, Wisconsin 53202.

ARTICLE VII.

The number of Directors of the Corporation shall be fixed by or in the manner provided in the Bylaws but shall not be less than three.

ARTICLE VIII.

Names and addresses of the initial directors.

John H. Alexander	1511 Church St. Wauwatosa, WI
Max Strang	P.O. Box 163 Marshalltown, IA
George V. Bohman	1014 Edgewood Royal Oak, MI
Leslie G. Deinstadt	3510 Forest Dr. Cheyenne, WY
Leonard H. Maunder	806 No. Third St. Maywood, IL
Laurence E. Frost	151 Maple St. Brooklyn, NY

C. Earl Page	121 First Ave. W. Spencer, IA
William Stoufer	832 So. Lorraine Blvd. Los Angeles, CA
Raymond A. Waser	393 E. Alvarado Ave. Pomona, CA
Cary Mead	P.O. Box 6 West Hartford, CT
Thomas W. Williams	951 N. Academy St. Galesburg, IL
John F. C. Green	322 Olive Ave. McKeesport, PA
Russell J. Clinchy	36 Ascan Ave. Forest Hills, NY
Gordon Kingsbury	28634 Lathrup Blvd. Lathrup Village, MI

ARTICLE IX.

(Membership provisions)

The corporation shall have no members.

ARTICLE X.

(Other provisions)

The manner and procedure of election, appointment or removal of directors may be provided in the Bylaws.

Upon dissolution, the net assets of the corporation shall be distributed to the National Association of Congregational Christian Churches in the United States, its successors and assigns.

ARTICLE XI.

The name and address of the Incorporator: is Walter S. Davis, 250 East Wisconsin Avenue, Milwaukee, Wisconsin 53202.

ARTICLE XII.

These Articles may be amended in the manner authorized by the law at the time of amendment.

BYLAWS

of

Corporation for the National Association of Congregational Christian Churches of the United States

ARTICLE I

Directors

Section 1 - Affairs.

The affairs of the corporation shall be managed by an initial Board of Directors consisting of fourteen (14) persons who are named in the Articles of Incorporation, who shall serve until the next annual meeting of the corporation and until their respective successors are elected and qualified by the Executive Committee of the National Association of Congregational Christian Churches of the United States from a list of nominees submitted by the then continuing members of the Board.

Section 2 - Powers.

The Board of Directors may exercise all powers of the corporation and do all lawful acts and things as are by statute or by the Articles of Incorporation or by these Bylaws directed or required to be exercised; provided, however, that anything in these Bylaws to the contrary notwithstanding, the Board shall not have the power to do any act which would cause the corporation to lose its tax-exempt status under the Internal Revenue Code of 1954 and the Statutes of the State of Wisconsin and Acts amendatory thereof, nor shall the Board have the power to do any act in contravention of duly certified decisions of the Referendum Councils of the National Association of Congregational Christian Churches of the United States.

Section 3 - Vacancies.

If the office of any director becomes vacant by reason of death, resignation, retirement, disqualification, removal or otherwise, the Board may choose a successor who shall hold office until the next annual election and until a successor shall have been duly elected and qualified.

Section 4 - Committees.

The Board of Directors shall have authority to provide for and delegate authority to appropriate committees, divisions, commissions and/or boards made up from the Board and/or members of churches which are members of

the National Association of Congregational Christian Churches of the United States and/or individuals who signify their approval of the Articles of Association of the National Association of Congregational Christian Churches of the United States. No Director or other member of a committee, division, commission and/or board may serve where the action of such committee, division, commission and/or board may directly or indirectly inure to the personal benefit of such Director or member.

ARTICLE II

Meetings of the Board

Section 1 - Meetings.

Beginning in 1962, and each year thereafter, the annual meeting of the Board shall be held during the annual meeting of the National Association of Congregational Christian Churches of the United States, at the time and place designated therefore, within or without the State of Wisconsin, for the purpose of electing officers or otherwise, and no notice of such meeting shall be necessary in order to legally constitute such meeting. The Board may provide by resolution the time and place for the holding of additional legal meetings without other notice than such resolution.

Section 2 - Special Meetings.

Special meetings of the Board may be called by the Chairman on ten (10) days' notice to each Director, either personally or by mail or by telephonic communication. Special meetings shall also be called by the Chairman or Secretary in like manner and on like notice on the written request of any two (2) Directors.

Section 3 - Quorum.

At all meetings of the Board of Directors a majority of the Directors shall constitute a quorum for the transaction of business, and the act of the majority of the Directors present at any meeting shall be the act of the Board of Directors, except as may be otherwise specifically provided by statute or by the Articles of Incorporation or by these Bylaws.

ARTICLE III

Officers

Section 1 - Officers.

The Board of Directors shall elect a Chairman, one or more Vice Chairmen, a Secretary, a Treasurer, and such other officers and assistant officers as may be deemed necessary and appointed by the Board of Directors from time to time. Each officer shall be elected for a term of one (1) year and until his successor is elected and qualified. Any two or more offices may be held by the same persons except the offices of Chairman and Secretary and the offices of Chairman and Vice Chairman.

Section 2 - Duties.

The principal duties of the general officers shall be as follows:

- (a) The Chairman shall preside at all meetings of the members of the Board of Directors and shall have general supervision and management of the property and affairs of the corporation and do and perform all other duties usually incumbent upon such office.
- (b) The Vice Chairman, or in case the corporation has more than one Vice Chairman, then the Vice Chairman with the greatest seniority as a director shall perform the duties and exercise the powers of Chairman in the event of the absence or disability for any cause of the latter.
- (c) The Secretary shall, when required, countersign all written instruments executed by the corporation; shall attend all meetings of the Board of Directors and of the members, and keep a thorough record of the proceedings; shall properly keep and preserve all the corporate books and records excepting only those pertaining to the office of Treasurer.
- (d) The Treasurer shall keep an account of all monies, credits, and property of any kind and nature of the corporation and render such accounts, statements and inventories of the property and affairs of the corporation as may be required by the Board of Directors.
- (e) The officers shall perform such additional or different duties as shall from time to time be imposed or required by the Board of Directors or by the Bylaws.

Section 3 - Vacancies.

If the office of any officer becomes vacant for any reason, the vacancy shall be filled by the affirmative vote of a majority of the Board of Directors.

ARTICLE IV

Divisions

Section 1.

There shall be a division of the Corporation known as the Missionary Society of the Congregational Christian Churches. It shall consist of twelve (12) members appointed by the Board of Directors for four-year terms in such manner that the terms of approximately one-fourth of the members shall expire annually. Members may serve a maximum of two (2) four-year terms. A thirteenth member shall be a member of the Board of Directors and shall be appointed by the Board of Directors annually for a one-year term. All terms shall begin at the close of the Annual Meeting.

This division shall have the following powers and authority:

- (a) To conduct its business and affairs in the name and style "Missionary Society of the Congregational Christian Churches", and to elect its own officers except that the Treasurer of the Corporation shall serve as the Treasurer of this division.
- (b) To serve as the missionary agent of the churches of the National Association and of such churches as desire its service; to receive, manage, and distribute such funds and properties as may be entrusted to it according to the expressed wishes of the donors, or in the absence of such designation, by the vote of the division; to counsel with such Churches as call upon it in the area of their missionary concern; and generally to stimulate the spreading of the Gospel of Jesus Christ by such means as are in keeping with the basic principles of the Congregational Christian Churches as stated and defined in the Articles of Association and Bylaws of the National Association of Congregational Christian Churches of the United States.
- (c) All funds and properties shall be held in the name of the Corporation for the National Association.
- (d) This division shall report at least semi-annually to the Board of Directors.

Section 2.

There shall be a division of this Corporation known as the **Building and Loan**

This division shall have the following powers and authority:

- (a) To conduct its business and affairs in the name and style "Congregational Foundation for Theological Studies" and to elect its own officers, except that the Treasurer of the Corporation shall serve as the Treasurer of this Division.
- (b) To serve as the agency of the N.A.C.C.C. of the U.S. for providing a program of training and education for ministers and religious workers; to provide graduate programs leading to the Bachelor of Divinity and Masters' degrees; to provide refresher courses, seminars, conference, and homestudy courses for potential ministers, ministers, and lay-ministers; to develop a program whereby men and women may be encouraged to consider the ministry and other types of religious work as a vocation. In advising and directing students and in planning programs for graduate degrees, the Foundation will emphasize and assist in choosing courses of study which are adapted to the needs, capacities and objectives of each student, in pursuing which the students may take courses and in-service training in different schools, colleges, and universities and with leaders of Congregational churches in varied localities for varied periods of time, rather than provide a theological school in a specific geographical location.
- (c) To accept gifts, and to accumulate funds and properties with which to carry out the above purposes, such assets to be held in the name of the Corporation for the National Association.
- (d) To expand such funds for the above purposes, including the granting of scholarships and fellowships to students participating in programs sponsored by this division.
- (e) This division shall report at least semi-annually to the Board of Directors.

Section 4.

There shall be a division of the Corporation known as the Congregational Church Development Division. It shall consist of eight (8) members appointed by the Board of Directors for four-year terms in such manner that the terms of approximately one-fourth of the members shall expire annually. Members shall serve a maximum of two (2) four-year terms. An additional member shall be a member of the Board of Directors and shall be appointed by the Board of Directors annually for a one-year term. All terms shall begin at the close of the Annual Meeting.

This Division shall have the following powers and authority:

- (a) To conduct its business and affairs in the name and style "Congregational Church Development Division" and to elect its own officers except that the Treasurer of the Corporation shall serve as the Treasurer of this Division.
- (b) To serve as the Agency of the National Association of Congregational Christian Churches in encouraging and supporting the organization and development of new Congregational Christian Churches by such methods and in such locations as the Division may determine appropriate after due study and survey; including response to inquiries of self-generating groups which may request counsel and support from the National Association for such a purpose.
- (c) To accept gifts, and to accumulate and expend funds designated for the above purposes, according to the expressed wishes of the donors, or in the absence of such designation, by vote of the Division. All funds and properties shall be held in the name of the Corporation for the National Association.
- (d) This Division shall report at least semi-annually to the Board of Directors.

Section 5.

There shall be a division of the Corporation known as the Division for the Ministry. It shall consist of not less than seven and not more than twelve members, appointed by the Board of Directors for four-year terms in such manner that the terms of approximately one-fourth of the members shall expire annually. Members may serve a maximum of two (2) four-year terms. An additional member shall be a member of the Board of the Directors and shall be appointed by the Board of Directors annually for a one-year term. All terms shall begin at the close of the Annual Meeting.

The basic responsibility of the Division is the nurture of the Christian ministry in the churches of the National Association. This division shall have the following powers and authority:

- (a) To conduct its business and affairs in the name and style "Division for the Ministry," and to elect its own officers, except that the Treasurer of the Corporation shall serve as Treasurer of this Division.

- (b) To serve as the agency of the Congregational Christian Churches for providing programs to assist, support and encourage professional and lay leadership of our churches; to prudently supervise the stewardship of funds under the jurisdiction of the division; to address needs and provide guidance in matters of ministry with the pastoral relations Secretary; and to maintain and encourage the goal of academic excellence and depth of commitment to free church polity and faith as the hallmark of the Congregational Christian Ministry.
- (c) To accept gifts, and to accumulate funds and properties with which to carry out the above purposes, such assets to be held in the name of the Corporation for the National Association.
- (d) To expend such funds for the above purposes, including ministerial assistance, grants and loans as needed within available financial resources to ministers participating in programs sponsored by this division.
- (e) This division shall report at least semi-annually to the Board of Directors.

ARTICLE V
Miscellaneous

Section 1 - Gifts, Contributions and Bequests.

Before becoming the property of the corporation, each gift, bequest, devise, grant or contribution must be accepted by the Board.

Section 2 - Investments.

The Funds and property of the corporation, unless specifically otherwise provided by a deed, gift, bequest, devise, grant or contribution, may be invested in real estate, both improved and unimproved, in tangible or intangible personal property and/or in securities of one or more types as may be authorized by the Board of Directors from time to time, without regard to the restrictions of the statutes regulating the investment of funds by trustees, fiduciaries or insurance companies.

Section 3 - Fiscal Year.

The fiscal year shall begin on April 1 and end on March 31.

Section 4 - Corporate Seal.

The Corporation shall have no corporate seal.

Section 5 - Informal Action.

Any action required or permitted to be taken at any meeting of Directors or members of a committee of Directors may be taken without a meeting if a consent in writing setting forth the action so taken shall be signed by all Directors or members of a committee thereof entitled to vote with respect, to the subject matter thereof.

Section 6 - Amendments.

These Bylaws may be altered, amended or supplemented by the Board of Directors. Unless all Directors are present and consent thereto, no action shall be taken under this section unless notice thereof shall have been set forth in the notice or waiver of notice of the meeting.

**AREA ASSOCIATION OFFICERS, CONSULTANTS AND
MEMBERS OF OFFICIAL FAMILY**

Code: AAO Area Association Officer
 C Consultant
 OF Member of Official Family

		Position/Location	Page
Adams, Edward W.	OF	Nominating Committee	19
Ahrens, William	AAO	Michigan	157
Alexander, John H.	OF	Historian	9
Alling, Chester	AAO	Michigan	158
Andersen, Mary Lou	AAO	Florida	152
Anderson, Paula	OF	Missionary Society	32
Arnett, Helen	AAO	Wisconsin	167
Audette, D. Elizabeth	OF	C.F.T.S.	27
Audette, Louise	AAO	New Hampshire	161
Bailey, Ed	AAO	California	151
Bailey, Steven H. Ware	OF	Nominating Committee	19
	OF	Division for the Ministry	29
Baker, Amy	OF	N.A.P.F.	46
Baker, Donald F.	OF	World Christian Relations	42
	AAO	California	150
Barron, A.L.	OF	Building & Loan	23
Behling, Ries J.	OF	Building & Loan	23
Beinke, Marjorie	OF	Spiritual Resources	38
Bellingham, Richard K.	AAO	Pacific Northwest	165
Benedict, Roger	AAO	Michigan	157
Bennhoff, Paul	AAO	Michigan	158
Bentley, Donald L.	OF	Executive Committee	13
Biedron, Mimi	OF	Christian Education	35
	AAO	Ohio	162
Bishea, P. Maurice	OF	Editorial Advisory	16
Bishop, Chester	OF	Building & Loan	22
Bissell, Brent	OF	Communications	37
Blackburn, Steven P.	OF	World Christian Relations	42
	AAO	Connecticut	151
Boring, Katherine	OF	C.F.T.S.	27
Bornstein, Jean	AAO	Michigan	157
Bowen, Dale	AAO	Mid-America	159
Bower, Richard	OF	Nominating Committee	19
Bragg, Ruth	AAO	New Hampshire	161
Brant, Willis	OF	Communications	37
	AAO	Pacific Northwest	165
Brazc, Julie	OF	H.O.P.E.	47

Broadwell, Sue	AAO	Michigan	157
Brown, John	AAO	Maine	154
Browne, J. Anthony	OF	Communications	37
Brunner, Robert C.	OF	Investment Advisory	21
Buchanan, Betty	AAO	Connecticut	152
Buchman, Richard P.	OF	Cong. Church Dev.	25
	AAO	Wisconsin	166
Buchman, Sandy	AAO	Wisconsin	166
Burnap, Virginia	AAO	Connecticut	152
Butters, Charlotte	AAO	Maine	154
Butters, Sterling	AAO	Maine	154
Carlson, Robert T.	OF	Spiritual Resources	39
	AAO	Maine	154
Carson, Barbara	AAO	New Hampshire	161
Charbonneau, Ralph	OF	Financial Stewardship	20
Chase, Helen	AAO	Massachusetts	155
Chierichetti, Elizabeth	AAO	American Committee/ICF	149
Christensen, Virginia	AAO	Wisconsin	167
Christian, James	AAO	California	150
Christopherson, Barbara	AAO	New Hampshire	161
Clark, Harry W.	OF	Assoc. Exec. Secretary	11
Cline, Pauline	AAO	Ohio	162
Coates, Robert B.	OF	Christian Education	34
Cochran, Jerold R.	OF	C.F.T.S.	27
Colby, Grace	OF	Credentials Committee	16
Colby, John	OF	Missionary Society	32
Colliver, JoAnn	OF	Missionary Society	31
Conte, Lexy	OF	Youth	44
Cox, Doris	OF	Executive Committee	13
Craze, Herbert	AAO	Pennsylvania	163
Cruikshank, Colin	AAO	Maine	154
Currier, John	OF	Cong. Church Dev.	25
	AAO	Wisconsin	166
Dando-Thompson, Robert	OF	Missionary Society	32
Daniels, Valerie	AAO	California	151
Davenport, Levi A.	AAO	New England	160
Davidson, Ken	AAO	Mid-America	159
Davis, Pam	OF	H.O.P.E.	47
Davis, Walter S.	C	Legal Counsel	9
Dawes, Alanson	AAO	Massachusetts	155
Dawes, Donna	AAO	Massachusetts	155
Deacon, D. Keith	OF	Executive Committee	12
Deane, Albert	AAO	Maine	154
Deinstadt, Leslie	AAO	Florida	152
DiBiasio-Snyder, Carol	OF	Executive Committee	12
DiBiasio-Snyder, Ralph	OF	Spiritual Resources	38

Dickinson, Edward	OF	Executive Committee	13
Doriani, Paul M.	OF	Youth	44
Doud, John	OF	Program Committee	17
	OF	Missionary Society	32
Douma, Harold	AAO	Michigan	156
Drew, Warren	AAO	New England	160
Drown, Douglas	AAO	Maine	154
Drumm, Agnes	AAO	Connecticut	152
Dudek, Wanda	AAO	Connecticut	151
Dunn, Frederick D.	OF	Missionary Society	31
Dunn, Markham E.	OF	World Christian Relations	42
Dutton, Pat	AAO	Michigan	158
Ebert, Arthur	OF	Investment Advisory	21
Eckert, Ellen H.	OF	Program Committee	17
	OF	Women's	40
	AAO	Ohio	163
Edwards, Joan	AAO	Pennsylvania	163
Erdahl, John	AAO	Wisconsin	166
Evans, Walter	AAO	Alabama	150
Fackler, Edward H.	OF	World Christian Relations	42
Farrand, Richard	OF	Building & Loan	22
Fentiman, Al	AAO	Minnesota	160
Ferguson, Alan	OF	Youth	45
Flynn, Theodore A.	OF	Executive Committee	12
	OF	Program Committee	17
Foster, Mary	AAO	New England	160
Franklin, Samuel, III	AAO	Connecticut	151
Freedman, Wayne	AAO	Pacific Northwest	165
Freeman, Elaine	OF	Spiritual Resources	38
Freeman, Richard	AAO	New Hampshire	162
Freytag, Carol	AAO	Michigan	157
Gamage, Bernice	AAO	American Committee/ICF	149
	AAO	California	150
Gardner, Millie	AAO	American Committee/ICF	149
Garland, Elfreda	AAO	Pennsylvania	164
Gauger, Ragna	OF	Spiritual Resources	38
Gearhart, Dianne	OF	World Christian Relations	43
Genda, William	OF	Cong. Church Dev.	25
	AAO	Mid-America	158
Gilmore, Carolyn	OF	Missionary Society	31
Good, Charles	AAO	Mid-America	159
Gottman, Kenneth W.	OF	Missionary Society	32
	AAO	Michigan	158
Graham, Fred	AAO	Michigan	158
Gray, Rebecca	OF	H.O.P.E.	47
Haack, Karen	OF	Editor of Ananias	47

Halcomb, Michael P.	OF	Assoc. Exec. Secretary	11
Hall, Betty	AAO	Ohio	162
Hall, Charles,	AAO	Michigan	158
Hall, Jennifer	OF	H.O.P.E.	47
Hall, Lloyd M., Jr.	OF	Past Moderator	9
Hamby, Laura	AAO	California	151
Hart, James	OF	Division for the Ministry	29
	AAO	Pennsylvania	164
Hart, Joyce	AAO	Pennsylvania	165
Hatt, Mildred	AAO	Maine	154
Hawk, David	OF	Executive Committee	13
	AAO	Ohio	162
Head, Mary Lou	AAO	California	151
Heiligenstein, R. Ron	OF	Investment Advisory	21
Heilmann, Lois A.	OF	Cong. Church Dev.	24
	AAO	Pennsylvania	164
Henson, James	OF	Program Committee	17
Hixson, James E.	OF	Christian Education	35
Hobson, Stewart	AAO	California	151
Hodges, Lorraine	AAO	Michigan	156
Hopfe, Lavinia	OF	Christian Education	35
Horn, Paul	AAO	Michigan	157
Horvitz, Louie	AAO	California	150
Hotchkiss, Joe V.	OF	Program Committee	17
Hoth, Steven S.	OF	Moderator	9
	OF	Program Committee	17
Hoy, Wilson	AAO	Michigan	158
Huber, Albert L.	OF	Executive Committee	12
Hudson, Dellis	AAO	Michigan	157
Hummon, Gregory	OF	Youth	45
Hunt, E. Neil	OF	C.F.T.S.	27
	AAO	Michigan	156
Hyde, Beverly	AAO	Iowa	153
Jackson, Michelle	OF	Women's	41
James, Kay	OF	Editorial Advisory	16
	AAO	Wisconsin	166
Janikowsky, Barbara	OF	Nominating Committee	19
Jenks, Deborah	AAO	Maine	154
Johnson, Gordon	AAO	New Hampshire	162
Johnson, Melvin Arthur	OF	Communications	36
Johnson, Barbara	OF	Editorial Advisory	16
Jones, Mrs. Harold	AAO	Connecticut	152
Jones, Vivian	AAO	Minnesota	160
Karr, J.P.	OF	Division for the Ministry	29
Kerns, Louise	AAO	Massachusetts	155
Kellogg, Bill	AAO	California	151

Kemper, Larry O.	OF	C.F.T.S.	27
Killingbeck, Howard	OF	Credentials Committee	16
Killingbeck, Kathleen	AAO	Iowa	153
Kniefel, Darcy	OF	N.A.P.F.	46
Koch, Richard	OF	Communications	36
	AAO	Wisconsin	166
Kortes, Nancy	AAO	Michigan	158
Kristofferson, Pamela	AAO	Massachusetts	155
Kuester, Anne	OF	Corporate Secretary	9
Kunes, Evalee	AAO	Pennsylvania	164
Kurrasch, Richard	OF	Division for the Ministry	28
	AAO	American Committee/ICF	149
Lacey, Sharon	AAO	Mid-America	159
Lambert, Julie	AAO	Ohio	163
Lange, William	AAO	Michigan	157
Lee, George	AAO	Pacific Northwest	165
Leever, Virginia	AAO	Michigan	157
Legg, Donna	OF	N.A.P.F.	46
	AAO	Mid-West	159
Liles, Joan	OF	Executive Committee	12
Limmer, Donald	AAO	Connecticut	151
Lindsay, Jeffrey M.	OF	Youth	45
Linindoll, Joyce	AAO	Maine	154
Lison, Susan	OF	Financial Stewardship	20
Lockwood, Inez	AAO	California	151
Lookingbill, Eleanor	AAO	Iowa	153
Lovell, Jan	AAO	Iowa	153
Lyons, James R.	OF	World Christian Relations	43
MacKinnon, Sandy	AAO	Massachusetts	155
Magie, Lynn	OF	Christian Education	34
Malcom, Alan	AAO	Maine	154
Marcoux, Mary	OF	Spiritual Resources	39
Mason, Donald	OF	Missionary Society	31
McCann, Jack	OF	Communications	37
	AAO	New Hampshire	161
McCann, Judith	AAO	New Hampshire	161
McConnell, Robert	AAO	Florida	152
McElroy, John	OF	Building & Loan	22
McNaught, Brad	AAO	Minnesota	160
McNeill, Richard	AAO	Massachusetts	155
Meisinger, Earl	AAO	Mid-West	159
Melano, Doris	AAO	Massachusetts	155
Mengle, Tim	AAO	California	150
Meriwether, Harold	AAO	Mid-West	159
Merkel, Stuart	AAO	Connecticut	151
Metzner, Carroll	OF	Financial Stewardship	20

Meyer, Mary Helen	OF	Women's	41
Miller, Paul	AAO	ICF	149
Monroe, Evelyn	AAO	Michigan	156
Moore, Debra	OF	Division for the Ministry	29
Mueller, Lamora	AAO	Ohio	163
Muth, Philip A.	OF	Executive Committee	13
Mullen, Barbara	OF	Executive Committee	13
Mullen, Donald	OF	Credentials Committee	16
Myers, Gerald	AAO	ICF	149
Naeve, Keith	OF	Investment Advisory	21
Nasgowitz, David	OF	Christian Education	34
Nelson, Amy	OF	Youth	45
Nobles, Winston	AAO	Alabama	150
Nolen, Sally J.	AAO	Michigan	156
Nordeen, Alcy	AAO	Minnesota	160
Olson, Matt	OF	H.O.P.E.	47
Orr, Joyce	OF	Program Committee	18
Parker, H. Franklin	AAO	New Hampshire	161
Parker, Jo	AAO	Alabama	150
Parr, Denise	AAO	Michigan	156
Pence, Betsy	OF	Missionary Society	32
Peretto, Rick	OF	Cong. Church Dev.	24
Peters, Howard	AAO	Pennsylvania	164
Pierce, Gardner	AAO	Wisconsin	166
Pierce, Gary W.	AAO	Wisconsin	166
Polhemus, Joseph B.	OF	Editor/THE	
		CONGREGATIONALIST	15
	OF	Program Committee	18
	OF	Financial Stewardship	20
Poling, Daniel	AAO	New Hampshire	162
Rafuse, William	OF	Spiritual Resources	39
Ramshaw, Steven	OF	H.O.P.E.	47
Ray, Paul N.	OF	Nominating Committee	19
Redfern, Ronald	AAO	Florida	152
Reed, Pat	AAO	Alabama	150
Reichard, Donald L.	AAO	Wisconsin	166
Rennebohm, J. Fred	OF	Executive Secretary	11
	OF	Investment Advisory	21
Risseeuw, Nancy	OF	Women's	40
Ritter, Arthur P.	OF	Christian Education	35
Robertson, Diane	OF	Division for the Ministry	29
Robertson, Michael S.	OF	Executive Secretary	11
Rosen, Brook Ellen	OF	N.A.P.F.	46
Rosenberg, Marina	AAO	Wisconsin	166
Ross, George	AAO	Michigan	156
Rullman, Sherry	AAO	California	150

Rustin, Mark	AAO	Maine	154
Schimpf, Karl D.	OF	Moderator-Elect	9
	OF	Program Committee	18
Schowalter, Daniel	OF	C.F.T.S.	27
Schroeder, Yona	AAO	Mid-America	159
Schulz, Daniel A.	OF	Treasurer	9
Schmelzer, Charles	OF	Financial Stewardship	20
Schnell, William	AAO	Wisconsin	166
Schutjer, Clifford	OF	Program Committee	18
Senter, Doris	AAO	New Hampshire	161
Sharpe, Rutha	OF	Cong. Church Dev.	25
Sheidler, Peggy	AAO	Ohio	163
Shelley, Patrick	AAO	American Committee/ICF	149
Shultz, Leslie R., II	OF	Division for the Ministry	29
Smart, Nancy	OF	Nominating Committee	19
Smith, Allison	OF	Women's	40
Smith, Pamela	OF	Missionary Society	31
Snyder, William A.	OF	World Christian Relations	43
Southard, Peter B.	OF	N.A.P.F.	46
Spoor, Jeane	OF	Cong. Church Dev.	25
Stannard, Grant	OF	Financial Stewardship	20
Steece, Arvel M.	AAO	New Hampshire	161
Stevens, Elsie	AAO	Massachusetts	155
Stewart, Thomas W.	AAO	Connecticut	151
Stiffler, Ellen	OF	Asst. Editor/THE	
		CONGREGATIONALIST	15
Stone, Jere G.	OF	Executive Committee	12
Stumpf, Susan	OF	Youth	45
Sutton, Roland	OF	Financial Stewardship	20
Swan, Nellie	AAO	Maine	154
Swope, Gregg D.	OF	Spiritual Resources	39
Tallent, Sam	OF	Cong. Church Dev.	25
Tanner, Jann Carmody	AAO	Connecticut	152
Tanner, Mark	C	Youth Coordinator	45
Terbush, Jay	OF	C.F.T.S.	27
	AAO	Michigan	156
Thauer, Heather Case	AAO	New Hampshire	161
Thomas, Bob	AAO	Pennsylvania	163
Timm, Terry	AAO	Pennsylvania	164
Timmer, Don	AAO	Ohio	162
Travell, John	AAO	ICF	149
Trump, William, Jr.	OF	C.F.T.S.	27
Tucker, Stephen	AAO	Michigan	158
Uffelman, Tina	OF	Youth	45
VanDyke, Randy	AAO	Iowa	153
Vellinga, Daniel	AAO	Massachusetts	155

Vernon, Eleanor	OF	Missionary Society	31
Vitek, Marilyn	AAO	Wisconsin	167
Wakefield, Deborah	OF	Christian Education	34
Walbridge, Harry	AAO	Michigan	158
Walbridge, Marjorie	OF	Women's	40
	AAO	Michigan	158
Walden, Robert E.	OF	Division for the Ministry	28
Walker, Lynwood	OF	World Christian Relations	43
Walker, Wally	AAO	Minnesota	160
Wallace, Janet H.	AAO	Connecticut	151
Wallach, Art	OF	Building & Loan	23
Walton, Cinda Lou	OF	Women's	41
Ward, Donald	AAO	ICF	149
Warner, Thomas	AAO	New Hampshire	161
White, G. Patrick	OF	Communications	36
White, Sylvia	OF	Communications	36
	AAO	Massachusetts	155
Williams, Carrie	OF	N.A.P.F.	46
Winger, Linda	OF	Women's	41
Winger, Robert	AAO	Ohio	162
Winning, Dale	AAO	Pennsylvania	164
Winning, James L.	AAO	Pennsylvania	164
Winter, Edith	AAO	Michigan	158
Wright, Barbara	AAO	California	150

**YOU -- Could Make A Permanent Difference
In Sustaining Or Enlarging The Work Of
The Congregational Christian Churches National Association
Through a Planned Gift In One Of Several Ways!
(And All Of Them Provide Personal Benefits To You.)**

BY GIFTS FOR IMMEDIATE USE:

Cash, Securities, Property for general purposes, or restricted - for the Association or any of its Divisions.

BY A GIFT ANNUITY OR POOLED INCOME FUND:

Safe, dependable, with high investment yield and very good tax advantages for YOU - with a good income to you as long as you live - and with the knowledge that your gift will continue, after your lifetime, to support the work of the Association and/or its Divisions.

BY ANNUITY TRUST OR UNITRUST ARRANGEMENT:

Where you gain income during your lifetime and receive good tax benefits now - plus supporting the work of the Association.

BY A GIFT OF EXCESS LIFE INSURANCE:

In any of three ways, this can be a very satisfying method of making a gift - and there are substantial tax advantages for YOU.

BY REMEMBERING THE ASSOCIATION IN YOUR WILL:

(Suggested Forms of Bequest)

UNRESTRICTED - "I give, devise and bequeath to the corporation for the National Association of Congregational Christian Churches, a Wisconsin not-for-profit corporation, with offices in Oak Creek, WI the sum of \$_____ for its general purposes."

USE-DEFINED - "I give, devise and bequeath to the ** Division of the corporation for the National Association of Congregational Christian Churches of the United States, a Wisconsin not-for-profit corporation, with offices in Oak Creek, WI, the sum of \$____(1)_____."

(1) You may designate a percentage, or the remainder or residue of your estate, rather than a specific amount.

** Divisions now include: Missionary Society, Congregational Foundation for Theological Studies, Division for the Ministry, Congregational Church Development, and Building & Loan Fund.

Our Financial Stewardship Committee, or Executive Secretary, will be pleased to receive inquiries concerning the above. We suggest any donor also consult with his/her attorney or tax advisor.



Congregational Christian Churches
National Association

8473 South Howell Avenue
Oak Creek, WI 53154-0620