

1997 Yearbook



**National Association
of
Congregational
Christian Churches**

3.8
NACC
1997



The 43rd Annual Meeting of the National Association of Congregational Christian Churches will be held at the Radisson Hotel in Atlanta, Georgia. The meeting will start on Saturday, June 21-Tuesday, June 24, 1997. The theme is "Rekindling the Gift". Please come and bring a friend!

**NATIONAL ASSOCIATION
OF
CONGREGATIONAL CHRISTIAN CHURCHES**

1997

YEARBOOK

Containing member church statistics for the calendar year
1995 or the most recent fiscal year
and
Personnel Names and Addresses submitted by
August 15, 1996



PRICE \$6.00

Edited in the Offices of the Association
8473 South Howell Avenue
P.O. Box 1620
Oak Creek, Wisconsin 53154-0620
(414) 764-1620 or 1-800-262-1620
FAX: (414) 764-0319
EMAIL: NACCC1620@aol.com

MISSION STATEMENT

*To encourage and assist local churches in their
development of vibrant and effective witnesses to Christ
in Congregational ways.*

CONTENTS

THE MODERATOR'S MESSAGE	4
THE EXECUTIVE SECRETARY'S MESSAGE	5
ASSOCIATION BOARD RELATIONSHIP DIAGRAM.....	6
ANNUAL MEETINGS	7
NACCC OFFICERS	9
EXECUTIVE STAFF HISTORY	10
NATIONAL ASSOCIATION STAFF	11
EXECUTIVE COMMITTEE	12
THE CONGREGATIONALIST.....	16
NACCC COMMITTEES	
Credentials	16
Library Board.....	17
Annual Meeting Program.....	18
Nominating	20
Investment Advisory	21
Financial Services Committee.....	22
Building and Loan Fund Team	27
DIVISIONS OF THE CORPORATION	
Congregational Church Development.....	28
Congregational Foundation for Theological Studies	30
Division for Ministry	33
Missionary Society	35
COMMISSIONS OF THE NACCC	
Functions of the Commissions	38
Christian Education	39
Communications	41
Family Life in the Church.....	43
Spiritual Resources	45
Women's	47
World Christian Relations	49
Youth	51
National Association of Pilgrim Fellowship.....	53
Heritage of Pilgrim Endeavor	54
CHURCHES OF THE NATIONAL ASSOCIATION	55
THE ROLL CALL OF STATES	56
Member Churches	53
Associate Member Churches	163
Honorary Member Churches.....	164
Affiliated Associations and Conferences	165

CONTENTS (Continued)

AREA ASSOCIATIONS & FELLOWSHIPS.....	168
ALPHABETICAL DIRECTORIES	
Congregational Library & Historical Society	186
Continuation Committee	186
Congregational Ministers.....	187
Ordinations for 1995-1996	199
CFTS Students.....	200
Christian Education Directors	201
Association-Related Special Awards.....	207
Citations Given at Annual Meetings	209
Necrology	210
Ambassadors	211
Past Association Board Members	213
ARTICLES AND BYLAWS	
Articles of Association	232
Bylaws of Association	239
Articles of Incorporation.....	251
Bylaws of Corporation	255
INDEX: Area Association Officers, Consultants, & Association Board Members	264

The Congregational Library
14 Beacon Street
Boston, MA 02108

THE MODERATOR'S MESSAGE

This past summer our One Great Family in Christ enjoyed a marvelous "family reunion" in Minneapolis. And, for almost a year, we have been planning another for Atlanta in 1997. But, as great as these experiences can be, we know that life is far more than its celebrations. And so is our calling in Christ. During the intervening months, the real work of the Church will be done in hundreds of cities, towns, and rural settings from one end of this great land to the other. It will be done by the Churches and the workers that are listed in the pages of this Yearbook and by many others, too numerous to name. Let us pray that all of us may be equal to our great task.

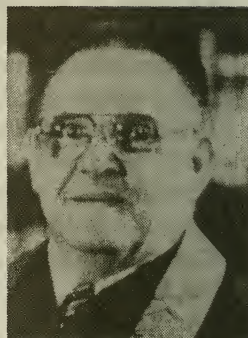

And let us never forget that, as much as we cherish our Congregational freedom, we are free, not to do *as we please*, but to do *what pleases Christ*. Jesus did not go to the Cross so that we could do as we please. Our Pilgrim Fathers and Mothers did not risk everything they had to cross "that furious ocean" in order to do as they pleased. They were committed to doing the will of God and, by doing so, to being a living example to all mankind. As their spiritual descendants, you and I are called to do no less. In the words of our 1997 Annual Meeting theme, "Hence I remind you to rekindle the gift of God that is within you . . . for God did not give us a spirit of timidity but a spirit of power and love and self-control." [II Timothy 1:6-7]

But how do we rekindle that Gift? I believe that the answer lies in our Lord's words as found in John 15:5, "I am the vine, you are the branches. He who abides in me and I in him, he it is that bears much fruit, for apart from me you can do nothing." My prayer for all of us, the Executive Committee, the Divisions and Commissions, the Churches, and the men, women, and children in the pew, is that each of us may consciously and persistently remember that we are *God's* people and that we are called to do *God's* work in the little everyday things as well as the big issues that confront us. If we can do that, surely we *shall* bear much fruit, as Jesus promised.

Philip Muth

THE EXECUTIVE SECRETARY'S MESSAGE

A YEAR OF RENEWAL



I realize this is my last Executive Secretary year-book message, so I ask, will this be a truly exciting year for the National Association?

Our Annual Meeting created a Financial Services Committee by combining the Financial Stewardship Committee and the Building and Loan Division. We increased the years a person can serve as Executive Secretary from 6 to 10 years. These were important votes as we prepare to move into the 21st century. The delegates also approved

proceeding with the organizational concept presented by the Executive Committee. During this year, many will be working diligently on the process of developing divisional, committee and team structures to enable the National Association and its member churches to more effectively fellowship with each other. This far reaching concept does not alter the founder's concept of the National Association. The glue that binds us together remains the same. No powers granted to the National Association or to member churches change in any way. The concept deals specifically with the manner in which services can be more effectively delivered in response to the needs of our churches.

The Financial Services Committee will begin to provide expanded services. This may be gradual but by next year, improvements should be evident in terms of our ability to help increase church stewardship and manage our assets and facilities better.

The Communications Commission will be considering how to more effectively communicate with each other while providing vital information to our members and those interested in the Congregational Way.

Equally exciting are the opportunities that will be explored in ministry, outreach and church support. The concept increases the number of volunteers from approximately 140 to over 400. This three fold increase will provide the members of our churches many new opportunities to serve the NA.

I have enjoyed working for you during the past five years and look forward to my final year as we work to develop a plan the delegates will approve in Atlanta in June, 1997. During the year, you will have opportunities to review this work, make suggestions and be part of the process. The meeting in Atlanta can be the most important meeting the National Association has held in years. I hope your church will be certain to send a delegate.

NATIONAL ASSOCIATION OF CONGREGATIONAL CHRISTIAN CHURCHES

August 15, 1996

426 Member Churches

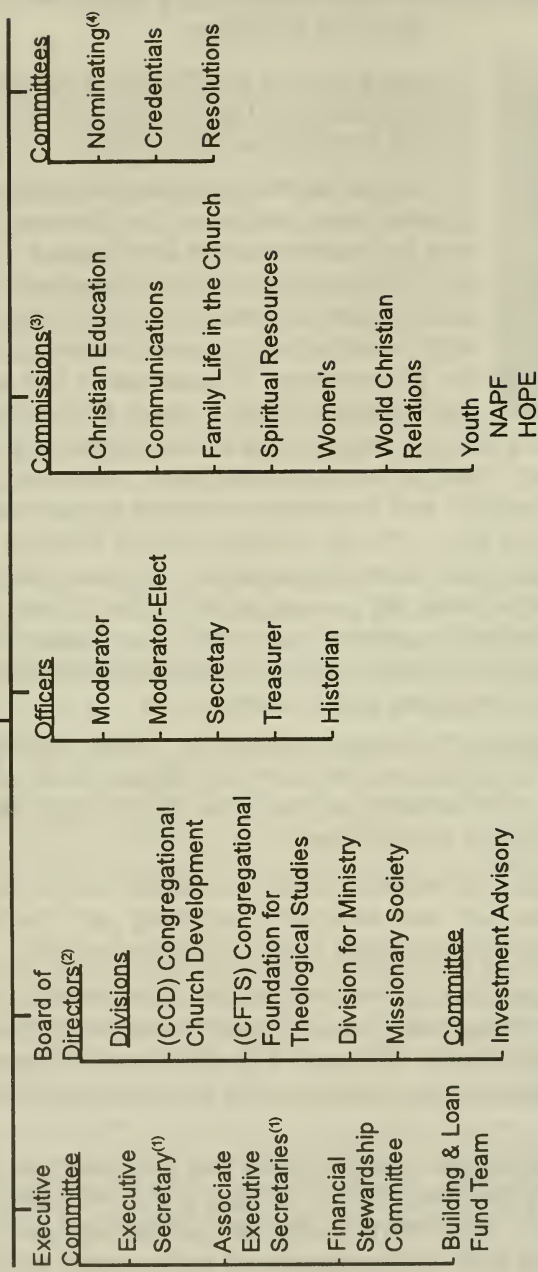

Notes

- (1) Appointments by the Executive Committee to these positions are ratified by delegates representing member churches.
- (2) Comprised of Executive Committee members plus the Moderator and Moderator-Elect.
- (3) Commission members are nominated by the Executive Committee and elected by delegates representing member churches.
- (4) Nominates Officers, members of the Executive Committee and members of the Credentials Committee.

ANNUAL MEETINGS OF THE ASSOCIATION

No.	Date	Place	Moderator	Chairman, Ex. Com.	Executive Secretary
1.	1955, November	Detroit, MI	John H. Alexander		
2.	1956, October	Wauwatosa, WI	B. Z. Kastler		Harry Johnson
3.	1957, October	Hartford, CT	Neil H. Swanson, Jr.	Ernest S. Crosby	Harry Johnson
4.	1958, October	Detroit, MI	George V. Bohman	Harry R. Butman	Harry Johnson
5.	1959, June	Los Angeles, CA	Henry David Gray	Harry R. Butman	Neil H. Swanson, Jr.
6.	1960, October	Maywood, IL	Gordon W. Kingsbury	George V. Bohman	Neil H. Swanson, Jr.
7.	1961, August	Cheyenne, WY	Max Strang	John H. Alexander	Neil H. Swanson, Jr.
8.	1962, August	Minneapolis, MN	Laurance E. Frost	Leonard H. Maunder	Neil H. Swanson, Jr.
9.	1963, June	Hartford, CT	Harry R. Butman	Leslie G. Deinstadt	Neil H. Swanson, Jr.
10.	1964, June	Wichita, KS	Ernest S. Crosby	William K. Stoufer	Neil H. Swanson, Jr.
11.	1965, June	Pomona, CA	Bruce H. Masselink	Erwin A. Britton	A. Vaughan Abercrombie
12.	1966, June	Southfield, MI	Cary H. Mead	Robert B. Black	A. Vaughan Abercrombie
13.	1967, June	Racine, WI	Howard Conn	Paul A. Miller	A. Vaughan Abercrombie
14.	1968, June	Lincoln, NE	William K. Stoufer	Edward W. Adams	A. Vaughan Abercrombie
15.	1969, June	Grand Rapids, MI	Malcolm K. Burton	Howard E. Bull	Donald R. Brownell
16.	1970, June	Taunton, MA	Paul A. Miller	A. S. Irvine	John H. Alexander
17.	1971, June	Bowling Green, OH	Donald R. Brownell	Louis B. Gerhardt	John H. Alexander
18.	1972, June	Green Bay, WI	William E. C. Bulkeley	Robert G. Morris	John H. Alexander
19.	1973, June	Northfield, MN	Erwin A. Britton	Leland C. Johnson	John H. Alexander
20.	1974, June	Tacoma, WA	Edward W. Adams	Harry R. Butman	John H. Alexander
21.	1975, June	Wichita, KS	Raymond A. Waser	Marion Luenberger	John H. Alexander

22.	1976, June	Wenham, MA	A. S. Irvine	Wayne Crockett	Erwin A. Britton
23.	1977, June	Miwaukee, WI	Walter A. Boring	Richard J. Bower	Erwin A. Britton
24.	1978, June	Toledo, OH	John A. Strom	John R. Elmore	Erwin A. Britton
25.	1979, June	Pomona, CA	Norman S. Ream	Harold G. Frenz	Erwin A. Britton
26.	1980, June	Galesburg, IL	Helen Jo Berkaw	Benton S. Gaskell	Erwin A. Britton
27.	1981, June	Grand Rapids, MI	Louis B. Gerhardt	W. Robert Lotz	Erwin A. Britton
28.	1982, July	Pittsburgh, PA	Roland L. Sutton	Terence E. Johnson	A. Ray Appelquist
29.	1983, June	Lansing, MI	Richard J. Bower	Joyce Orr	A. Ray Appelquist
30.	1984, June	Fresno, CA	Marion Luenberger	Clifford D. Schutjer	A. Ray Appelquist
31.	1985, July	Gorham, ME	Robert J. L. Williams	Barbara Janikowsky	A. Ray Appelquist
32.	1986, June	Estes Park, CO	Elvera Leversuch	Lloyd M. Hall, Jr.	J. Fred Rennebohm
33.	1987, June	Chicago, IL	John R. Elmore	Sara Jane Cunningham	J. Fred Rennebohm
34.	1988, June	Green Bay, WI	Barbara S. Janikowsky	Grant Stannard	J. Fred Rennebohm
35.	1989, June	North Dartmouth, MA	Clifford D. Schutjer	Joseph B. Polhemus	J. Fred Rennebohm
36.	1990, June	Beloit, WI	Harold G. Frenz	Nancy Smart	J. Fred Rennebohm
37.	1991, June	Seattle, WA	Lloyd M. Hall, Jr.	Donald Williamson	J. Fred Rennebohm
38.	1992, June	Mansfield, OH	Steven S. Hoth	Theodore A. Flynn	Michael S. Robertson
39.	1993, June	Portland, ME	Karl D. Schimpf	Carol DiBiasio-Snyder	Michael S. Robertson
40.	1994, June	Des Moines, IA	William H. Ahrens	Philip A. Muth	Michael S. Robertson
41.	1995, June	Detroit, MI	Paul N. Ray	Donald L. Bentley	Michael S. Robertson
42.	1996, June	Minneapolis, MN	Philip A. Muth	Richard Kurrasch	Michael S. Robertson
43.	1997, June*	Atlanta, GA			
44.	1998, June**	San Diego, CA			
45.	1999, June**	Hartford, CT			

* presently in the planning stages

** proposed site

OFFICERS

MODERATOR

Rev. Dr. Philip A. Muth
(Peggy)
(First Cong'l, Hutchinson, KS) 3065 Fairwood Court
Wauwatosa, WI 53222
Phone: (414) 257-3099

MODERATOR-ELECT

Theodore A. Flynn
(Carolyn)
(Cong'l Church of the Chimes,
Sherman Oaks) 4553 Sancola Avenue
Toluca Lake, CA 91602
Home: (818) 760-8061
Office: (818) 841-6030
FAX: (818) 841-7130
Email: pmcsales@aol.com

IMMEDIATE PAST MODERATOR

D. Keith Deacon, deceased

ASSOCIATION & CORPORATION SECRETARY

Lois A. Heilmann
(First Cong'l, Etna) 9 Ridge Avenue
Pittsburgh, PA 15223
Home: (412) 781-7935

TREASURER

James H. Walsh
(Gloria)
(First Cong'l, Wauwatosa) 1085 Lower Ridgeway
Elm Grove, WI 53122
Phone: (414) 786-7832

HISTORIAN

Rev. Leslie R. Shultz II
(Helga)
(First Cong'l, Mukwonago) 201 Roberts Drive
Mukwonago, WI 51349
Home: (414) 363-3240
Office: (414) 363-7249

LEGAL COUNSEL

Walter S. Davis
Davis & Kuelthau
(First Cong'l, Wauwatosa) 111 East Kilbourn Avenue
Milwaukee, WI 53202
Phone: (414) 276-0200

**PERSONS WHO HAVE SERVED
- OR PRESENTLY SERVE -
ON THE EXECUTIVE STAFF
OF THE ASSOCIATION**

1955 (Year Established) to Date

Abercrombie, A. Vaughan	1965-1968
Alexander, John H.	1967-1975
Appelquist, A. Ray	1975-1985
Boring, Walter A.	1982-1987
Britton, Erwin A.	1975-1981
Brown, George W. Jr.	1969-1979
Brownell, Donald R.	1969
Clark, Harry W.	1984-1994
Claxton, John W.	1963-1969
Deinstadt, Leslie G.	1965-1966
Edwards, Trudi	1962-Present
Frentz, Harold G.	1979-1988
Gray, David L.	1979-1986
Halcomb, Michael P.	1987-Present
Jackson, Phil	1994-Present
Johnson, Harry	1955-1958
Kime, F. Willard	1960-1962
Koch, Mary	1993-1994
Matheny, Michael	1986-1987
Moore, John	1994-Present
Rennebohm, J. Fred	1985-1991
Robertson, Michael S.	1991-Present
Rygh, Christopher	1994-1996
Scanland, Robert H.	1962-1964
Swanson, Neil H. Jr.	1959-1964
Vernon, Walter J.	1970-1974

NATIONAL ASSOCIATION STAFF

EXECUTIVE SECRETARY	Michael S. Robertson (Peggy) Home Phone: (414) 964-4819 Voice Mail Ext: 19
ASSOCIATE EXECUTIVE SECRETARY FOR MISSIONS	Rev. Dr. Michael P. Halcomb (Bonnie) Home Phone: (414) 332-1976 Voice Mail Ext: 17
ASSOCIATE EXECUTIVE SECRETARY FOR MINISTERIAL DEVELOPMENT AND SERVICE	Rev. Phil R. Jackson (Michelle) Home Phone: (414) 332-1979 Voice Mail Ext: 23
CONTROLLER	Trudi Edwards (Wilmer) Home Phone: (414) 546-0056 Voice Mail Ext: 18
YOUTH DIRECTOR	(open at time of printing)
COMMISSIONS COORDINATOR	John Moore (Susan) Home Phone: (414) 259-0763 Voice Mail Ext: 21
Assistant to Mike Robertson	Carrie Dahm (Ken) Voice Mail Ext: 11
Mailing List Manager	Zorica Dimitrijevic Voice Mail Ext: 14
Receptionist	Diana Hall (John) Voice Mail Ext: 20
Assistant to Phil Jackson	Karen Frazzell (Victor) Voice Mail Ext: 13
Assistant to Michael Halcomb	Ruth Mahnke (Bill) Voice Mail Ext: 12
Assistant to Trudi Edwards	Nancy Ristic (Robert) Voice Mail Ext: 10
Meeting Coordinator & Financial Assistant	Elizabeth Wroblewski Voice Mail Ext: 24

EXECUTIVE COMMITTEE

1993-1997

Jerold R. Cochran, Ch.
(Dorothy)
(Church of the Oaks,
Del Rey Oaks)

141 Pacific Avenue
Pacific Grove, CA 93950
Home: (408) 649-8013
FAX: (408) 649-1205

Rev. Thomas M. Richard
(Lee Anne)
(First Cong'l, Nantucket)

PO Box 126
Nantucket, MA 02554
Home: (508) 228-0450
Office: (508) 228-0950
FAX: (508) 228-0095
Email: ThomasR322@aol.com

Robert E. Walden, M.D.
(Ethel)
(First Cong'l, Toledo)

1931 Mt. Vernon Avenue
Toledo, OH 43607
Home: (419) 531-4833
Office: (419) 381-5695
FAX: (419) 381-3031

1994-1998

Rev. D. Elizabeth Audette
(Rockland Cong'l, Rockland)

HC 32 Box 2750
Owl's Head, ME 04854
Home: (207) 596-2950
Office: (207) 594-8656
Email: revdea@acadia.net

Claire Horvitz
(Lou)
(Cong'l Church of Chimes,
Sherman Oaks)

4650 Morse Avenue
Sherman Oaks, CA 91423
Home: (818) 784-3146

Rev. Dr. Patrick Shelley, Vice-Ch.
(Plymouth Cong'l, Lansing)

2001 E. Grand River Avenue
Lansing, MI 48912
Home: (517) 337-3937
Office: (517) 484-9495
FAX: (517) 484-2588

Continued next page.

EXECUTIVE COMMITTEE (Continued)

1995-1999

Rev. Dr. Steven Berry
(Carol)
(First Cong'l, Los Angeles)

540 S. Commonwealth Ave.
Los Angeles, CA 90020-1298
Home: (818) 760-0539
Office: (213) 385-1341
FAX: (213) 385-1388

Rev. Robert Fleischmann
(Chris)
(Duluth Cong'l, Duluth)

7819 W. Briar Lake Drive
Duluth, MN 55803-9737
Phone: (218) 525-7604
FAX: (218) 525-7604 (call first)
Email: bobfleisch@aol.com

Marjorie Walbridge
(Harry)
(First Cong'l, Roscommon)

P.O. Box 652
Roscommon, MI 48653
Phone: (517) 275-8138

1996-2000

Rev. Steven H. Ware Bailey
(Bushnell Cong'l, Detroit)

15000 Southfield Road
Detroit, MI 48223
Home: (810) 356-0175
Office: (313) 272-3550
FAX: (313) 838-5801

Rev. Richard D. Liles
(Joan)
(First Cong'l, Hutchinson)

203 S. Park Drive
Hutchinson, KS 67502
Phone: (316) 662-6391

Noel W. Nilson
(Carolyn)
(Colebrook Cong'l,
Colebrook, CT)

38 Rood Hill Road
Sandisfield, MA 01255-9635
Home: (413) 258-3369
FAX: (413) 258-3369
Email: noelnil@aol.com

SUBCOMMITTEES OF THE EXECUTIVE COMMITTEE

Budget	Patrick Shelley, Ch. Steven Berry Jerold Cochran Noel Nilson
Interim	Jerold Cochran, Ch. Elizabeth Audette Robert Fleischmann Thomas Richard Patrick Shelley Robert Walden Lois Heilmann, Ex Officio
Membership	Marjorie Walbridge, Ch. Jerold Cochran Richard Liles
By-laws	Elizabeth Audette, Ch. Steven H. Ware Bailey Thomas Richard
Nominations and Appointments	Robert Fleischmann, Ch. Steven H. Ware Bailey Claire Horvitz Robert Walden Lois Heilmann, Ex Officio
Personnel and Administration	Robert Walden, Ch. Elizabeth Audette Richard Liles Marjorie Walbridge
Publications/Computer	Thomas Richard, Ch. Steven Berry Claire Horvitz Noel Nilson

CORPORATE DIVISION MEMBERS

Congregational Church Development	Robert Fleischmann
C.F.T.S.	Patrick Shelley
Division for the Ministry	Richard Liles
Missionary Society	Steven Berry

LIAISON ASSIGNMENTS

Credentials	Richard Liles
Nominations, N.A. Officers	Robert Fleischmann
Investment Advisory	Robert Fleischmann
Financial Services Committee	Patrick Shelley
Christian Education	Claire Horvitz
Communications	Thomas Richard
Family Life	Robert Walden
Spiritual Resources	Steven Berry
Women's Commission	Marjorie Walbridge
World Christian Relations	Steven H. Ware Bailey
Youth	Elizabeth Audette
Resolutions	Thomas Richard

THE CONGREGATIONALIST

Joseph B. Polhemus, Editor
(Berenice)
(First Cong'l, Mansfield)

1105 Briarwood Road
Mansfield, OH 44907
Home: (419) 756-5526
FAX: (419) 524-2621
Email: Joe Polhemus@
freenet.richland.oh.us

CREDENTIALS COMMITTEE

1994-1997

Dale Winning
(First Cong'l, Etna)

1 Howard St. Apt. 302
Pittsburgh, PA 15209
Phone: (412) 821-6282

1995-1998

Wayne M. Tolnai
(Lillian)
(Mt. Hope, Livonia)

7519 Corbett Drive
Canton, MI 48187
Phone: (313) 455-0124

1996-1999

Betty Malcomb
(First Cong'l, Los Angeles)

4596 N. Vistapark Drive
Moorpark, CA 93021-2146
Phone: (805) 529-6493

Liaison Member
Richard Liles

LIBRARY BOARD

1994-1997

Mrs. Patricia Jipson
(North Shore CC, Fox Point)

7236 N. Navajo Avenue
Milwaukee, WI 53217
Home: (414) 352-6546

1994-1998

Edward A. Dickinson
(Margaret/Peg)
(North Shore CC, Fox Point)

7515 N. Links Way
Milwaukee, WI 53217
Home: (414) 352-4228
Office: (414) 241-9140
FAX: (414) 241-5010

1995-1999

Rev. Dr. Steven Peay
(Julie)
(First Cong'l, Wauwatosa)

2032 Two Tree Lane
Wauwatosa, WI 53213
Phone: (414) 453-9504

1996-2000

Kay Taylor
(Roger)
(North Shore Cong'l, Fox Point)

8839 Greenvale Road
Bayside, WI 53217
Home: (414) 352-1258

Ex Officio

Rev. Leslie R. Shultz, II

PROGRAM COMMITTEE-1997 ANNUAL MEETING ATLANTA, GEORGIA

Rev. Dr. Philip A. Muth, Moderator
(Peggy)
(First Cong'l, Hutchinson, KS) 3065 Fairwood Court
Wauwatosa, WI 53222
Phone: (414) 257-3099

Rev. Dr. Arlin T. Larson, Host Co-Chair
(Sharon)
(Piedmont College Chapel) Piedmont College
P.O. Box 10
165 Central Avenue
Demorest, GA 30535
Home: (706) 778-2205
Office: (706) 778-3000

Kathy Wies, Host Co-Chair
(Ron)
(Piedmont College Chapel) Piedmont College
P.O. Box 10
165 Central Avenue
Demorest, GA 30535
Office: (706) 778-3000

Rev. Robert Carlson
(V. Elaine)
(East Orrington Cong'l,
Orrington) RFD 1, Box 619A
Orrington, ME 04474
Office: (207) 825-3404

Jerold R. Cochran
(Dorothy)
(Church of the Oaks,
Del Rey Oaks) 141 Pacific Avenue
Pacific Grove, CA 93950
Home: (408) 649-8013
FAX: (408) 649-1205

Rev. Dr. John F. Doud
(Catherine)
(Arbor Grove Cong'l, Jackson) 2621 McCain Road
Jackson, MI 49203
Home: (517) 789-7571
Office: (517) 784-4824

Continued on next page.

PROGRAM COMMITTEE (Continued)

Theodore Flynn
(Carolyn)
(Cong'l Church of the Chimes,
Sherman Oaks) 4553 Sancola Avenue
Toluca Lake, CA 91602
Home: (818) 760-8061
Office: (818) 841-6030
FAX: (818) 841-7130
Email: pmcsales@aol.com

Barbara Janikowsky
(Earl)
(North Shore Cong'l, Milwaukee) 1225 E. Manor Circle
Milwaukee, WI 53217
Home: (414) 352-7567

Joyce Orr
(Kenney)
(First Cong'l, Wauwatosa) 3147 Madison Street
Waukesha, WI 53188
Home: (414) 542-7215
Office: (414) 782-3110
Email: JR01620@aol.com

Michael Robertson, Ex Officio
Elizabeth Wroblewski, Ex Officio
Office: (800) 262-1620
FAX: (414) 764-0319

NOMINATING COMMITTEE OF THE ASSOCIATION

1995-1997

Rev. John Currier
(Lisa A. Hebert)
(Lake Country, Hartland)

P.O. Box 251
Hartland, WI 53029
Home: (414) 367-8153
Office: (414) 367-5631
FAX: (414) 367-8154
Email: merovech@aol.com

Rev. Arthur P. Ritter, Ch.
(Laura)
(Pine Hill Cong'l, W. Bloomfield)

4160 Middlebelt Road
West Bloomfield, MI 48323
Home: (810) 855-1619
Office: (810) 626-2737

Nancy Smart
(Allen)
(First Cong'l, Wauwatosa)

7711 Wheeler Island Road
Three Lakes, WI 54562
Phone: (715) 546-2470

1996-1998

Homer Bailey
(Carol)
(First Cong'l, Peterson)

4275 110th Avenue
Peterson, IA 51047
Home: (712) 933-2711

Joyce Orr
(Kenney)
(First Cong'l, Wauwatosa)

3147 Madison Street
Waukesha, WI 53188
Home: (414) 542-7215
Office: (414) 782-3110
Email: JR01620@aol.com

Rev. William S. Trump, Jr.
(Kathy)
(Cong'l Church of the Chimes,
Sherman Oaks)

14115 Magnolia Blvd.
Sherman Oaks, CA 91423
Home: (818) 994-4498
Office: (818) 789-7124
FAX: (818) 789-3253
Email: BILLTRUMP@aol.com

Liasion Member
Robert Fleischmann

INVESTMENT ADVISORY COMMITTEE

The Investment Advisory Committee directs the investment of Association endowment and reserve funds, in accordance with previously established criteria. These investments are managed by a professional investment manager, whose performance is regularly matched against industry standards by Committee members.

- | | |
|---|---|
| Dr. J. Fred Rennebohm
(Marilynn)
(First Cong'l, Wauwatosa) | 1390 Crescent Drive
Elm Grove, WI 53122
Home: (414) 786-8329 |
| Robert C. Brunner, Ch.
(Audrey)
(North Shore Cong'l, Fox Point) | 8330 N. Green Bay Road
River Hills, WI 53217-2064
Home: (414) 354-7809
FAX: (414) 354-2428 |
| Arthur Ebert
(Joan)
(North Shore Cong'l, Fox Point) | 9632 N. Valley Hill Drive
Mequon, WI 53092
Home: (414) 241-9632
Office: (414) 278-8500 |
| R. Ron Heiligenstein
(Judith)
(Mayflower Cong'l, River Hills) | 8210 N. Green Bay Road
Milwaukee, WI 53217
Home: (414) 354-2121
FAX: (414) 365-0577 |
| Keith Naeve
(Plymouth Cong'l, Racine) | 1315 N. Sunnyslope Dr. #204
Racine, WI 53406-3474
Home: (414) 886-0977
FAX: (414) 884-0978 |
| Donald T. Miesbauer
(Janice)
(First Cong'l, Wauwatosa) | 8157 Woodland Avenue
Wauwatosa, WI 53213
Phone: (414) 453-2070 |
| Ex Officio
Harold G. Frenz
James Walsh | |
| Liaison Member
Robert Fleischmann | |
| Staff Executive
Michael S. Robertson | |

FINANCIAL SERVICES COMMITTEE

The Financial Services Committee (FSC) shall have the responsibility for fund raising; long range planning including the identification of financial needs; budget assistance to committees, commissions, and divisions; and other financial services to the association in the area of Building and Loan, insurance, benefits, financial advisors, stewardship and the delivery of financial services to our churches.

- | | |
|---|--|
| William Barnes, Vice Ch.
(Barbara)
(Plymouth Cong'l, Plainfield) | 1961 Naperville Road
Plainfield, IL 60544
Home: (815) 436-5039 |
| Harold Frentz
(Elsie)
(Community Congregational,
Huntington Park) | 10035 Haledon, #1
Downey, CA 90240
Home: (310) 862-9283
Office: (213) 581-2159 |
| Winifred Hessinger
(First Cong'l, Los Angeles) | 1707 Michetorena St. #306
Los Angeles, CA 90026-1142
Home: (213) 663-4873
FAX: (213) 221-4123 |
| Thomas Lootens
(Enid T.)
(First Cong'l, Royal Oak) | 3003 Linwood Ave.
Royal Oak, MI 48073-3024
Phone: (810) 288-4029 |
| Allen Maurer
(Glenda)
(Church in the Gardens,
Forest Hills) | 8246 Kew Gardens Road
Kew Gardens, NY 11415
Home: (718) 268-6564
Office: (718) 520-6358 |
| Grant Stannard
(Katherine)
(Plymouth Cong'l, Wichita) | P.O. Box 4064
Wichita, KS 67204-0064
Home: (316) 634-2858
Office: (316) 744-0433
FAX: (316) 744-0436 |
| Arthur E. Wallach, Ch.
(Lee)
(First Cong'l, Akron) | 379 Nob Hill Drive
Akron, OH 44303
Phone: (330) 836-4815
FAX: (330) 836-4815 plus *11 |
| Ex Officio
Patrick Shelley
James Walsh
Staff Executive
Michael S. Robertson | |

The Activities of the Financial Services Committee are carried out by the following teams:

Fund Raising Team is responsible for:

- Raising unrestricted funds for Administration Expenses:
 - Local Church Solicitations (Congregational Fellowship Campaign)
 - Selected Individual Solicitation
 - Business Gifts
 - Special Gifts (estates, trusts, etc.)
- Raising endowment funds and other restricted gifts:
 - Foundations
 - Individuals
 - Grants
 - Hiring and supervising an outside fund raising organization/person
- Coordinating the development of a Long Range Fund Raising Plan.
- On request, providing advice, counsel, assistance and training to other NA Divisions and Commissions.

Budget Consulting Team is responsible for:

- Reviewing Budgeting Process
- Assisting in the preparation of the General Operating Budget:
 - Prepare Estimates of Income
 - Development of the General Operating Fund allocations to the Divisions and Commissions.
- On request, assisting Divisions and Commissions:
 - Budget Preparation
 - Budget Review
 - Training
- Assisting in Development of overall NA Budget

Financial Stewardship Team is responsible for:

- Providing the following consulting services and programs to local churches to assist them in fulfilling their local missions and meeting the challenges facing them in the 21st century.
 - Stewardship programs
 - Planned Giving programs
 - Endowment/Investment Development
 - Endowment/Investment Fund Management
 - Promotion of Congregational Investment Trust
 - Estate Planning and Wills Seminar
 - Financial Management and Planning
 - Internal Budgeting Process
 - Debt Management
- Tailoring existing NA Programs to meet a local church's need
- Conducting training programs and seminars

Building and Loan Team is responsible for:

- Providing loans to local churches for new buildings, additions, remodeling, repairing, and emergencies.
- Providing consulting and training services to local churches in the areas of:
 - Building Plans and programs
 - Building maintenance plans and programs

Compensation and Benefits Team is responsible for:

- Minister Compensation Packages
- Pension Plans
- Health Insurance

Insurance Team is responsible for:

- Fire and Liability Insurance

Training Team is responsible for:

- Training in all FSC areas
- Information and Marketing programs covering all areas of FSC responsibility
- Information booth/table at annual meeting
- Coordination of FSC Seminars
- Development of Training programs and services in FSC areas
- Development of FSC new member indoctrination program
- Development of "Train the Trainers" programs

Regional Financial Services Teams are the FSC's "on site" contact with the local churches. They:

- Maintain a regular contact with the churches within their designated area
- Keep the local churches aware of the services available to them
- At the request of the local church, arrange for or provide the service required.
- Act as a goodwill ambassador for the NA.

Financial Services Committee

Organizational Chart:

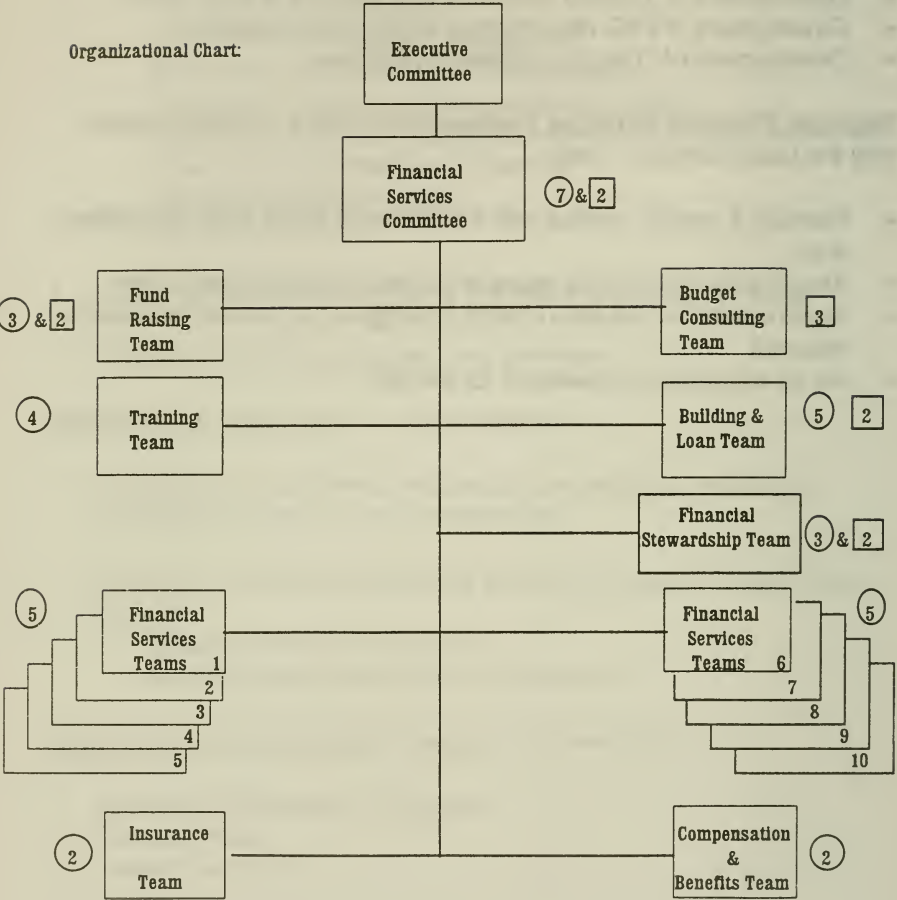

○ = number of team members

□ = number of EC, staff or FSC advisors

BUILDING AND LOAN FUND TEAM

The Building and Loan Fund was originally incorporated in April, 1959 (without stock and not for profit). In March, 1962, the incorporated Fund was dissolved and its assets were transferred to the Corporation for the Association.

Its purpose is to promote, encourage, assist, and - in any manner - aid the establishment, building, remodeling, maintenance, repair, location and/or relocation of Congregational Christian Churches which are members of the Association. It seeks and encourages contributions so that it may extend assistance to an increasing number of Churches.

You may contact:

Irven Gammon
(Brenda)
(Second Cong'l, Warren)

P.O. Box 366
Warren, ME 04864
Phone: (207) 273-2634

Gustave Goldshine
(Marilyn)
(Pilgrim Cong'l, Pomona)

336 Hudson
Placentia, CA 92870
Phone: (714) 993-1475

Milo M. Matthies
(Sonah)

7133 N.W. Winter
Kansas City, MO 64152-2960
Home: (816) 587-8848

William A. Riner, Ch.
(Dortha)
(First Cong'l, Cheyenne)

108 W. 29th Street
Cheyenne, WY 82001
Home: (307) 632-4521

Jonathan R. White
(Marcia)
(First Cong'l, Saugatuck)

1045 Kenesaw SE
East Grand Rapids, MI 49506
Home: (616) 942-8505
Office: (616) 895-2291
FAX: (616) 895-3288

Financial Services Committee Representative
William Barnes

Staff Executive
Michael R. Robertson

CONGREGATIONAL CHURCH DEVELOPMENT (A Division)

A statement of purpose for the Congregational Church Development Division appears in the Bylaws of the Corporation for the National Association as follows:

"To serve as the Agency of the National Association of Congregational Christian Churches in encouraging and supporting the organization and development of new Congregational Christian Churches by such methods and in such locations as the Division may determine appropriate after due study and survey, including response to the inquiries of self-generating groups which may request counsel and support from the National Association for such a purpose."

The Division has the power to accept, accumulate, and expend funds designated for the above purposes, all funds being held in the name of the Corporation for the Association. In 1995, The Division established a goal of starting 100 new Congregational Churches by 2020 A.D. It elects its own officers and reports semi-annually to the Executive Committee sitting as the Board of Directors of the Corporation. It also is involved in the promotion and administration of the Ten Dollar Plus Club.

1993-1997

Rev. Catherine Edwards Schuyler
(Rick)

112 Long Drive
Hempstead, NY 11550
Home: (516) 489-0640
Office: (516) 746-1700

Frank Johnston, Ch.
(Kay)
(First Cong'l, Salt Lake City)

360 Evergreen Drive
Summit Park, UT 84098
Home: (801) 645-8066
Office: (801) 649-5661
FAX: (801) 649-6560

Continued next page.

CONGREGATIONAL CHURCH DEVELOPMENT (Continued)

1994-1998

James A. Hopkins
(Riverpoint Cong'l, W. Warwick) 260 Division Street
East Greenwich, RI 02818-4045
Home: (401) 884-8986
Office: (401) 724-8800 x167
FAX: (401) 723-2690

Rev. Dennis Virta
(Debbie)
(Christ Church, Hales Corners) 7912 Fielding Lane
Greendale, WI 53129
Home: (414) 423-6788
Office: (414) 423-6750
Fax: (414) 423-6788
Email: virta@execpc.com

1995-1999

Rev. Richard Hotchkin
(Toni)
(First Cong'l, Beloit) 801 Bushnell Street
Beloit, WI 53511
Home: (608) 362-2759
Office: (608) 362-4821

Rev. Milton White
(Patricia)
(Cong'l Church, Sun City) 16621 Lake Forest Drive
Sun City, AZ 85351-1352
Home: (602) 972-4767
Office: (602) 977-4241
FAX: (602) 977-0008

1996-2000

Rev. Robert C. Joy
(Juliann)
(First Cong'l, Toulon) 403 N. Henderson Street
Toulon, IL 61483
Home: (309) 286-7005
Church: (309) 286-4901

David Ogden
(First Cong'l, Nantucket) 19 Meadowview Drive
Nantucket, MA 02554
Phone: (508) 228-2713

Corporate Member
Robert Fleischmann

Staff Executive
Michael P. Halcomb

CONGREGATIONAL FOUNDATION FOR THEOLOGICAL STUDIES (A Division)

The Congregational Foundation for Theological Studies was established in 1961 as a response to the concern many people were expressing for where the churches were to find ministers whose commitment, training and preparation fitted them uniquely for service to these churches of the Congregational Way.

It represents an unusual approach to theological education designed to serve the special requirements of our diverse Congregational fellowship in which no single theological or social viewpoint can represent all of the churches.

CFTS is, as the name denotes, a Foundation which provides financial aid in the form of grants and scholarships and thereby places a fine theological education within the reach of all potential Congregational ministers. It also seeks to enrich each student's program academically by providing a directed study in Congregational History and Polity and by providing annual seminars on topics related to ministry in the Congregational churches. To provide experience in the practice of ministry, each student is required to serve an internship in an approved NACCC teaching church. By giving equal emphasis to the financial, the academic and the practical portions of the program, the Congregational Foundation for Theological Studies provides unusually fine preparation for ministry in Congregational churches of our Association.

To continue its mission and to assure the future of the Congregational ministry, the Foundation depends on the member churches of the Association to:

- Provide regular financial support;
- Identify talented and committed men and women, and to challenge them to give serious consideration to the Congregational ministry as a vocation;
- Provide practical work experiences in Congregational churches for CFTS interns.

For additional information, contact the CFTS Dean:
The Rev. Phil R. Jackson
P.O. Box 1620
Oak Creek, WI 53154

Continued next page.

C.F.T.S. (Continued)

1993-1997

Rev. Ashley M. Cook, Ch.
(David Hutchinson)
(Atkinson Memorial,
Oregon City)

517 Jefferson Street
Oregon City, OR 97045
Home: (503) 557-7700
Office: (503) 656-7296

Judge James D. Rogers
(Leanna M.)
(Plymouth Cong'l, Minneapolis)

14110 Prince Place
Minnetonka, MN 55345-3027
Home: (612) 935-8185

1994-1998

Rev. Dewey Gierke
(Helen)
(Florence Cong'l, Florence)

122 Pine Street
Florence, MA 01060
Home: (413) 584-9049
Office: (413) 584-1325

Blaine H. Simons
(Diane)
(First Cong'l, Salt Lake City)

2691 Flamingo Drive
Salt Lake City, UT 84117
Home: (801) 272-1787
Office: (801) 267-5600
FAX: (801) 262-4892

1995-1999

Betty Godard
(First Cong'l, Akron)

2637 Revere Road
Akron, OH 44333-1227
Phone: (216) 376-6517
FAX: (216) 659-9677

Continued next page.

C.F.T.S. (Continued)

1996-2000

- Joel T. Greer
(Sharon)
(First Cong'l, Marshalltown) 112 W. Church Street
Marshalltown, IA 50158
Home: (515) 753-5031
Office: (515) 752-5467
- Rev. Alice Murphy
(St. Jacobi Cong'l, Richfield) 1695 Scenic Road
Richfield, WI 53076
Home: (414) 663-6302
Church: (414) 628-3234
- Rev. Sharon A. Wozencraft
(George N. Thompson)
(Mayflower Cong'l, Lansing) 2901 W. Mt. Hope Avenue
Lansing, MI 48911
Church: (517) 484-3139
Office: (517) 484-0525
- Corporate Member
Patrick Shelley
- Staff Executive
Phil R. Jackson

DIVISION FOR MINISTRY

The chief concern of this Division is for the Congregational ministry in its variety of forms. Through the office of the Staff Secretary for Pastoral Relations, support and aid are offered search committees as they seek ministers for churches of the Association, and consultation is offered to churches and ministers seeking to resolve problems and conflicts. The Office of Pastoral Relations also maintains current files of records and profiles for each Association member church, and credentials and professional dossiers for ministers. In addition, the Division for Ministry acts as the agent for the Congregational churches for the endorsement of military, Veterans Administration, hospital and prison chaplains.

The Division also administers several special funds:

The Ministerial Assistance/Enrichment Fund provides emergency financial assistance to ministers, both active and retired. Also, financial support is offered for a variety of continuing education opportunities. With resources of this fund, the Ministers' Convocation is planned and presented by the Division Board.

The Retired Ministers' Fund was established by the Rev. Dr. Max Strang, a long-time Congregational minister, and Mr. Fred Hoerner, a Congregational layman, to recognize the value of the service rendered by retired Congregational ministers and their spouses. This fund has been supported generously by the churches of the Association and now provides an annual stipend to all retired ministers who have served NACCC churches.

The Winthrop Administration Fund was established in 1987 by the Division Board to provide for the cost of administering the programs and services of the Division. At this time the Winthrop Fund endowment is inadequate to cover administrative costs. Donations to this very important fund are greatly appreciated.

1993-1997

Rev. Henry (Jack) Brown, Ch. (Pamela) (Pilgrim Cong'l, Bloomfield Hills)	3061 N. Adams Road Bloomfield Hills, MI 48304-3701 Home: (810) 649-1049 Office: (810) 642-2290
--	---

Rev. Joseph Clarke (1995) (Judy) (Heritage Cong'l, Spokane)	Heritage Cong. Church 1801 E. 29th Avenue Spokane, WA 99203 Office: (509) 624-5090
---	---

Continued next page.

DIVISION FOR MINISTRY (Continued)

1994-1998

Rev. Gregory Ellcey
(Barbara)
(First Cong'l, Marshalltown)

312 W. Main Street
Marshalltown, IA 50158
Home: (515) 752-4957
Office: (515) 752-4239
FAX: (515) 752-4230

Louise Scott
(William)
(First Cong'l, Hanson)

328 Indian Head Street
Hanson, MA 02341
Home: (617) 293-6875
Ans. Mach.: (617) 293-6857
FAX: (617) 293-5049

1995-1999

Rev. James E. Eaton
(United Cong'l, Norwich)

87 Broadway
Norwich, CT 06360
Home: (203) 886-2668
Office: (203) 889-1363
FAX: (203) 889-1363
Email: strider23@mindport.net

Dottie Schimpf
(Karl)
(North Shore Cong'l,
Milwaukee)

11227 N. Bobolink
Mequon, WI 53092
Home: (414) 242-2621
Office: (414) 963-6159

1996-2000

Rev. Marianne Neufeld
(Trinity Cong'l, Adams)

1016 County Road M
Adams, WI 53910
Home: (608) 339-9733
Office: (608) 339-6717

Rev. Rutha Sharpe
(Christ's Cong'l, Detroit)

2587 Lakewood
Detroit, MI 48215
Home: (313) 823-8795
Office: (313) 256-1270
Email: RSharpe989@aol.com

Corporate Member
Richard Liles
Staff Executive
Phil R. Jackson

MISSIONARY SOCIETY (A Division)

The mandate for missions comes first from Scripture, which says "Therefore go and make disciples of all nations, baptizing them in the name of the Father and the Son and the Holy Spirit..." (Matthew 28:19-20). The tradition of Congregational churches' involvement in Christian missions began in the colonial period and is as long and faithful as any in American history. Your Missionary Society is working to build an even deeper commitment to this ministry of outreach in the churches of our Association.

The present Missionary Society was established in 1954, and in 1961 became a Division of the Corporation for the National Association of Congregational Christian Churches. The statement of purpose for the Missionary Society appears in the Bylaws of the Corporation, as follows:

"To serve as the missionary agent of the churches of the National Association, and of such churches as desire its service; to receive, manage, and distribute such funds and properties as may be entrusted to it according to the expressed wishes of the donors, or in the absence of such designation, by vote of the division; to counsel with such Churches as call upon it in the area of their missionary concern: and generally to stimulate the spreading of the Gospel of Jesus Christ by such means as are in keeping with the basic principle of the Congregational Christian Churches..."

Volunteer board members serve this Division and its worldwide concerns. Funds received are disbursed through the Treasury of the National Association of Congregational Christian Churches. Gifts are faithfully administered according to the wishes of the donors. Working in cooperation with its Executive Staff person, the Missionary Society monitors all selected projects so that individuals and churches in our Association may have confidence that their contributions are used with integrity and for purposes which are in valid support of Christian missions.

The Missionary Society strives to select projects that are distinctively Christian and distinctively Congregational. Currently, missionaries in twelve countries are receiving our support. Aid is given to churches and other mission projects in the United States, some of which are cross-cultural in nature. Overall, this program of Christian missions is becoming more holistic, ministering to the needs of the whole person, including the spiritual, the physical, and the relational. All supported missions are under regular review and evaluation. The needs are genuine, and the projects are worthy of prayerful and generous support.

Continued next page.

MISSIONARY SOCIETY (Continued)

1993-1997

- Carney W. Baker
(Plymouth Cong'l, Wichita) 1218 North Crestway
Wichita, KS 67208
Home: (316) 684-2201
FAX: (316) 684-0223
- Mary Foster
(John) Route 3, 111 Swamp Road
Pittsfield, MA 01201
(Berkshire Comm., Richmond) Home: (413) 698-2793
- Rev. Gary W. Pierce
(Sharon) 991 Pilgrim Way
Green Bay, WI 54304
(Pilgrim Cong'l, Green Bay) Home: (414) 468-3156
Office: (414) 499-4515
FAX: (414) 499-2123
Email: pilgrim@dct.com

1994-1998

- Pamela Smith (1995), Ch.
(Robert) 318 E. Acacia Road
(North Shore Cong'l, Milwaukee) Fox Point, WI 53217
Home: (414) 351-2579
Office: (414) 352-6211
- Rev. Edward H. Fackler
(Terry) 601 Glenhill Lane
Lewisville, TX 75067
(Mayflower CC, Flower Mound) Home: (214) 221-2976
Office: (214) 539-9341
- Rev. Gard Rowe
(Flatbush-Tompkins Cong'l,
Brooklyn) 547 Falcon Avenue
Staten Island, NY 10306-4505
Home: (516) 897-7725
Office: (516) 432-5990

Continued on next page.

MISSIONARY SOCIETY (Continued)

1995-1999

- Rev. Nancy Bachelder
(Jon P.)
(Mayflower CC, Grand Rapids)
- 1040 Plymouth Road SE
Grand Rapids, MI 49506
Phone: (616) 247-1373
Email: ntbomo@aol.com
- Rev. Gisela M. Gerdes
(Cong'l Ch. of the Chimes,
Sherman Oaks)
- 311 E. Stocker St. #206
Glendale, CA 91207
Home: (818) 549-9850
Office: (818) 789-7124
- Joyce C. McVeigh
(Joseph)
(Plymouth Cong'l, Racine)
- 3761 St. Andrews Blvd.
Racine, WI 53405
Home: (414) 633-8749
Office: (414) 634-5511

1996-2000

- Agneta Ray
(Paul)
(First Cong'l, Yarmouth Port)
- 283 W. Yarmouth Road
West Yarmouth, MA 02673
Phone: (508) 775-1012
- Rev. Barry Johnson
(Barbara)
(First United, Jupiter)
- 1475 Indian Creek Parkway
Jupiter, FL 33458
Phone: (561) 744-8340
- Bruce Chapin
(Mary Ellen)
(Third Cong'l, Middletown)
- 183 Bartholomew Road
Middletown, CT 06457
Phone: (860) 346-5378

Corporate Member
Steven Berry

Staff Executive
Michael P. Halcomb

COMMISSIONS OF THE NATIONAL ASSOCIATION

Functions of the Commissions

Association Commissions are extended subcommittees of the Executive Committee. They are charged with responsibilities in specific areas of concern, such as Christian Education, Communications, Family Life in the Church, Spiritual Resources, Women, World Christian Relations, and Youth.

Executive Committee designates a liaison representative to each Commission. Commission members are nominated by the Executive Committee and from the floor of the Annual Meeting. They are elected by Association delegates gathered at the Annual Meeting. A full term is four years, with one-fourth of a Commission membership changing each year. Following consultation with each Commission, the Executive Committee appoints respective chairmen.

Commissions are granted considerable autonomy in carrying out their responsibilities. They report all actions promptly to the Executive Committee. Some of these recommendations require further action by the Association at its Annual Meeting. In that case, they are reviewed by the Executive Committee, and its recommendations, in turn, are submitted at the Annual Meeting.

Records of enabling resolutions, which originally brought certain Commissions into existence, are not available. It has been necessary, therefore, to draft a current statement of activities based on actual practice, thereby providing information to the membership of the Association.

Subject to availability of funds, Commissions may meet twice a year--during the fall or winter months and immediately before the Annual Meeting of the Association. Seminars and exhibits are planned by many of the Commissions in conjunction with the Annual Meeting.

COMMISSION ON CHRISTIAN EDUCATION

The Commission on Christian Education was organized in 1957 to assist churches with their Christian Education programs and to help implement the progress of the Congregational Way.

The Commission works to fulfill Christian Education needs at the local, regional, and national levels. Its services include, but are not limited to, the development and maintenance of heritage materials, guidance in curriculum selection, teacher training programs, and regional workshops. This work is accomplished with a continued awareness of changing priorities in religious education and with an emphasis on the Congregational Way of Faith, Freedom, and Fellowship.

1993-1997

Laurie Hale (1996)
(Darryl)
(First Cong'l, Vermontville)

382 E. Main
Vermontville, MI 49096
Home: (517) 726-1130
Office: (517) 323-1700
FAX: (517) 323-8404

James Swinford, Ch.
(Mayflower Cong'l,
Flower Mound)

417 Anice Lane
Euless, TX 76039
Home: (817) 545-0330

1994-1998

Catherine Drake
(Flatbush-Tompkins, Brooklyn)

3115 Avenue I, Apt. 5L
Brooklyn, NY 11210
Home: (718) 951-1422

Carol L. Cole (1995)
(Cong'l Ch. of the Messiah,
Los Angeles)

8815 Croydon Avenue
Los Angeles, CA 90045
Home: (310) 641-7665
FAX: (310) 641-2078

Continued next page.

**COMMISSION ON CHRISTIAN EDUCATION
(Continued)**

1995-1999

Rev. L. G. Parkhurst
(Patricia)
(Bethel Cong'l, Edmond)

Pennsylvania & 234th Street
1051 NW 234th Street
Edmond, OK 73003
Phone: (405) 341-7477
Email: bethel@ousooner.com

Kaye Price
(Dennis)
(First Cong'l, Spencer)

910 Elmwood Drive
Spencer, IA 51301
Phone: (712) 262-5935

1996-2000

Susan Grant Fowles
(Ronald)
(Rockland Cong'l, Rockland)

RR #3, Box 5800
Union, ME 04862
Phone: (207) 785-4062
Email: ronsulin@midcoast.com

Arlene Schepflin
(Fred)
(First Cong'l, Mansfield)

479 Crescent Road
Mansfield, OH 44907
Phone: (419) 756-8637

Liaison Member
Claire Horvitz

Staff Executive
John Moore

COMMUNICATIONS COMMISSION

The charge to the Communications Commission shall be: To create, produce, promote, and encourage the use of materials which will assist churches and individuals in their religious life, and which will promote the work of the Congregational Christian Churches.

The Commission also shall initiate materials which will be helpful in promoting and interpreting the Christian way of life from the unique perspective of Congregationalism.

1993-1997

Margaret Moran (1994)
(United Cong'l, Norwich)

P.O. Box 332
Norwich, CT 06360
Home: (203) 886-8380

Rev. Noel D. Vanek
(Chris)
(Church in the Gardens)

36 Ascan Avenue
Forest Hills, NY 11375
Home: (718) 793-0931
Office: (718) 268-6704

1994-1998

Paul Bingham
(Elizabeth)
(Pilgrim Cong'l, Pomona)

270 Monroe Street
Pomona, CA 91767
Home: (909) 620-4039
FAX: (909) 622-6134

Thomas M. Lynde
(Tammy)
(County Line Cong'l, Hampton)

2375 Jonesboro Road
Hampton, GA 30228
Home: (770) 957-6882
Office: (770) 957-0208
FAX: (770) 957-0279

Continued next page.

COMMUNICATIONS COMMISSION (Continued)

1995-1999

Rev. Dr. W. Robert Murray
(Barbara)
(First Cong'l, Ceredo)

P.O. Box 1148
Ceredo, WV 25507
Home: (304) 453-3326
Office: (304) 453-4779

Larry Sommers, Ch.
(Joelle)
(Heritage Cong'l, Madison)

438 Hilltop Drive
Madison, WI 53711
Home: (608) 238-7731
Work: (608) 242-3056
Email: 75332.2240@compuserve.com

1996-2000

Randy Asendorf
(Nancy)
(First Cong'l, Toledo)

5028 Macklyn Drive
Toledo, OH 43615
Home: (419) 531-8314
Office: (419) 385-5341

Rev. Dr. John F. Doud
(Catherine)
(Arbor Grove Cong'l, Jackson)

2510 Spring Arbor Road
Jackson, MI 49203
Home: (517) 789-7571
Office: (517) 784-4824

Liaison Member
Thomas Richard

Staff Executive
Michael S. Robertson

COMMISSION ON FAMILY LIFE IN THE CHURCH

The Commission on Family Life in the Church is charged with helping local churches in their ministry to families by providing education, support and program development. The Commission will be guided in setting its priorities by the number and kinds of requests for assistance from the local churches.

1994-1997

Rev. Mark Hatfield
(First Cong'l, South Paris)

17 E. Main Street
South Paris, ME 04281
Home: (207) 743-7903

Judy Sanders
(Donald)
(Pilgrim Cong'l, Pomona)

3920 Poplar Lane
Chino Hills, CA 91709
Home: (909) 597-2254

1994-1998

Rev. Dr. David B. Henry
(Mary)
(Fourth Cong'l, Chicago)

2136 W. Warner Avenue
Chicago, IL 60618
Home: (312) 472-8665
FAX: (312) 413-4122
Email: u12598@uicvm.cc.uic.edu

Dr. Betty Vos
(Robert Coates)
(First Cong'l, Salt Lake City)

2865 E. Canyon View Drive
Salt Lake City, UT 84109
Home: (801) 484-1269
FAX: (801) 585-3219
Email: Bvos@Socwk.utah.edu

Continued next page.

COMMISSION ON FAMILY LIFE IN THE CHURCH (Continued)

1995-1999

David D'Arcy
(Community CC, South Bend)

52606 Highland Drive
South Bend, IN 46635
Phone: (219) 273-1150

Ellen Eckert
(Phillip)
(First Cong'l, Mansfield)

306 Schiago Drive
Ashland, OH 44805
Home: (419) 368-3875
Office: (419) 756-3046

1996-2000

Claudia Kniefel, Ch.
(Robert)
(First Cong'l, Anchorage)

8451 Miles Court
Anchorage, AK 99504
Home: (907) 337-6560
Office: (907) 272-8363
FAX: (907) 272-5124

Rev. Bryan Martin
(Jennifer)
(The Cross Church, Fresno)

4739 N. Crystal
Fresno, CA 93705
Voice Mail: (209) 263-2742
Office: (209) 222-3709
FAX: (209) 222-1864

Liaison Member
Robert Walden

Staff Executive
John Moore

SPIRITUAL RESOURCES COMMISSION

The Spiritual Resources Committee was raised to Commission status at the 1967 Annual Meeting and given the following charge:

The Spiritual Resources Commission shall be charged with the responsibility of encouraging and increasing the knowledge and love of God in both personal and corporate devotions, and of witnessing in the world to Christ and His Gospel.

The Spiritual Resources Commission undergirds the spiritual aspects of the National Association and acts as a continuing stimulus to the devotional life of the churches. This work is carried on by volunteers, sharing their perspective of God's love and experience of Christian community with one another.

"For where two or three are gathered in my name, there am I in the midst of them."

-Matt. 18:20

1993-1997

Geraldine E. Barron (A.L. "Red") (First Cong'l, Toledo)	1892 Wight Millbury, OH 43447 Home: (419) 836-6292
---	--

Terry O. Fackler (Ed) (Mayflower CC, Flower Mound)	601 Glenhill Lane Lewisville, TX 75067 Home: (214) 221-2976
--	---

1994-1998

Rev. John Carson, Ch. (Susan) (First Cong'l, Tacoma)	209 South "J" Street Tacoma, WA 98405 Office: (206) 383-3878
--	--

Marti Charbonneau (Ralph) (Seattle Cong'l, Seattle)	1531 Sunset Avenue SW Seattle, WA 98116 Home: (206) 935-5575
---	--

Continued next page.

SPIRITUAL RESOURCES COMMISSION (Continued)

1995-1999

Rev. Dr. Markum E. Dunn, Sr.
(Diana)
(Third Cong'l, Middletown) 114 Miner Street
Middletown, CT 06457
Phone: (860) 632-0733

Joan Laska
(Mark)
(First Cong'l, Los Angeles) 2020 Laughlin Park Drive
Los Angeles, CA 90027
Phone: (213) 660-1808
FAX: (213) 386-3357

1996-2000

Jeneil E. Smith
(Tracy)
(First Cong'l, Salt Lake City) 4812 Naniloa Drive
Salt Lake City, UT 84117
Phone: (801) 278-0165

Rev. Sam Tallent
(Mindy)
(Old Stone Cong'l, Lyons) P.O. Box 500
Lyons, CO 80540
Home: (303) 823-6981
Office: (303) 823-6726

Liaison Member
Steven Berry

Staff Executive
Michael P. Halcomb

WOMEN'S COMMISSION

The objective of the Women's Commission is to support and encourage women in their changing roles in families, churches and communities. The objective is achieved by communicating effectively, developing and disseminating resource materials and providing opportunities for financial stewardship.

1993-1997

Elise Barnhart, Ch.
(Samuel)
(Lake Country Cong'l, Hartland) 2117 Hillcrest Drive
Delafield, WI 53018
Home: (414) 646-5293

Jodee Lord
(Fred)
(Oakwood Heights Community,
Staten Island) 377 Mason Avenue
Staten Island, NY 10305
Home: (718) 987-0461
Office: (718) 351-0984

1994-1998

Janet Johnston (1996)
(Mayfair-Plymouth Cong'l,
Toledo) 16116 W. Poe Road
Bowling Green, OH 43404
Phone: (419) 352-4516

Rev. Donald C. Mullen
(Barbara)
(First Cong'l, Terre Haute) 936 N. 7th Street
Terre Haute, IN 47807
Home: (812) 232-6587

Continued next page.

WOMEN'S COMMISSION (Continued)

1995-1999

Jane M. Byrn
(First Cong'l, Spencer)

1703 18th Avenue W.
Spencer, IA 51301-2738
Phone: (712) 262-1952

Diane Risser
(First Cong'l, Mansfield)

895 Greenfield Drive
Mansfield, OH 44904-1848
Phone: (419) 756-1885

1996-2000

Sinerry Glab
(Thomas)
(Pilgrim Cong'l, Pomona)

2129 San Marcos Place
Claremont, CA 91711
Home: (909) 626-1178
Office: (909) 625-2988
FAX: (909) 624-3993

Laurie Luedtke
(Ray)
(Pilgrim Cong'l, Green Bay)

2587 Woodridge Lane
Green Bay, WI 54304
Phone: (414) 497-4648

Liaison Member
Marjorie Walbridge

Staff Executive
John Moore

WORLD CHRISTIAN RELATIONS COMMISSION

The World Christian Relations Committee was brought into being at the Annual Meeting held in Minneapolis in 1962. It was given full Commission status at the Annual Meeting held in Wichita in 1964.

The Association has charged the Commission as follows:

"...The World Christian Relations Commission shall be charged with the responsibility for making effective witness to the Congregational Way in this country and around the world. This charge shall include, but not be limited to, initiating, implementing, sustaining and improving relations with all other established religious bodies in a spirit of fellowship. The Commission shall make fraternal contacts with organizations which have current or historical ties with the Congregational Way."

1993-1997

Barbara Hunt
(Robert)
(Pilgrim Cong'l, Taunton)

455 North Main Street
Raynham, MA 02767
Home: (508) 822-0683
Office: (508) 824-4100

Robert H. Vaught
(Rose Mary)
(Community Cong'l, Franklin)

5709 N. Hurricane Road
Whiteland, IN 46184
Home: (317) 535-8606

1994-1998

Rev. Mark Rustin, Ch.
(Laverne)
(North Deering Cong'l,
Portland)

1364 Washington Avenue
Portland, ME 04103
Home: (207) 797-2002
Office: (207) 797-2487
FAX: (207) 797-2562
Email: ndcc@customnet.com

Continued next page.

WORLD CHRISTIAN RELATIONS COMMISSION (Continued)

1995-1999

Rev. Richard J. Bower
(Cong'l Ch. of the Chimes
Sherman Oaks) 365 W. Alameda Ave. #302
Burbank, CA 91506-3339
Phone: (818) 845-8401

Rev. Paul Clark
(Mary Jean)
(Cong'l Ch. of the Messiah,) 225 Wake Avenue #100
El Centro, CA 92243
Home: (619) 370-0223
Los Angeles

1996-2000

Rendel B. Alldredge
(Atkinson Memorial,
Oregon City) 14114 S. Livesay Road
Oregon City, OR 97045
Phone: (503) 655-1036

Rev. Lonnie Richardson
(Mercedes)
(First Cong'l, Wauwatosa) 1511 Church Street
Wauwatosa, WI 53213
Phone: (414) 258-7375

Liaison Member
Steven H. Ware Bailey

Staff Executive
Michael P. Halcomb

COMMISSION ON YOUTH

It is the purpose of the Commission on Youth to offer youth program resources and support to assist member churches in providing opportunities for growth in the understanding of Christian life principles, for the development of a sense of responsible freedom, and for serving the cause of Christ through fellowship and service. The Commission does not seek to provide a total program for the local church youth. Rather, it seeks to support these groups and extend specific help when it is requested. In accordance with this aim, the Commission engages in the continuing development of resource material for use by the churches.

Further, the Commission seeks to provide opportunities for inter-group fellowship among young people through the National Association of Pilgrim Fellowship and the Heritage of Pilgrim Endeavor (see below). An Annual Assembly for NAPF and HOPE is held each summer in conjunction with the Annual Meeting of the Association. The Assembly is an opportunity for sharing, growing, and learning for the youth of our churches.

Opportunities for service, which might otherwise be unavailable, are afforded through the Work Camps and Pilgrimages sponsored by the Commission. These special programs are available to the high school and college age young people of all Association churches. Other projects, in this country and overseas, are sponsored as needs and opportunities arise.

1993-1997

Rob Fredrickson (1994)
(North Shore Cong'l,
Milwaukee)

5332 N. Lovers Lane #150
Milwaukee, WI 53225
Home: (414) 466-1640
Office: (414) 352-6123

Vickie Hite (1994)
(Dale)
(Community Cong'l, Franklin)

RR 2 Box 132 L4
Franklin, IN 46131
Home: (317) 738-0266

Continued next page.

COMMISSION ON YOUTH (Continued)

1994-1998

Robert Grindle (1996)
(First Cong'l, Toledo)

1025 Bayside
Palatine, IL 60067
Home: (847) 392-5124
Office: (847) 632-6947
Email: grindle@cig.mot.com

Andrew Jenkins (1996)
(First Cong'l, St. Johns)

1213 Hampshire Drive
St. Johns, MI 48879
Phone: (517) 224-8058

1995-1999

James DeLine
(Plymouth Cong'l, Lansing)

2717 Hampden Drive
Lansing, MI 48911-1766
Home: (517) 882-1479
Office: (517) 483-4808
FAX: (517) 483-4106
Email: jimralph@voyager.net

Douglas Martin
(Anna)
(First Cong'l, Burlington)

14708 154th Avenue
Burlington, IA 52601
Home: (319) 985-2242
Office: (319) 753-5431

1996-2000

Michael Hicks, Ch.
(Sherry)
(Arbor Grove Cong'l, Jackson)

3499 Spring Arbor Road
Jackson, MI 49203
Home: (517) 783-1853
Office: (517) 788-3219
FAX: (517) 788-3329
Email: jxdz44a@prodigy.com

Joanne Simpson
(First Church of Christ, Lynn)

5 Lynch Street
Peabody, MA 01960
Phone: (508) 531-1502
Email: JSIMP@aol.com

Liaison Member
J. Elizabeth Audette

NATIONAL ASSOCIATION OF PILGRIM FELLOWSHIP

The purpose of the National Association of Pilgrim Fellowship is:

"To promote a free Christian way of life among the youth of our country; to unite all Congregational young people in worship, fellowship and service; to develop the spiritual qualities and leadership of youth; to convey our ideas to the world in Christian action."

Activities of the NAPF are directed by national officers elected at the Annual Meeting. As a part of the program of the Commission on Youth, the NAPF operates under the Commission with the assistance of Co-Directors appointed by the Commission. The NAPF strives to serve local groups by providing aid and encouragement at the Annual Meeting and by communications throughout the year.

Bryan Harmon	2696 N. 700E
President	Franklin, IN 46131
(Community Cong'l, Franklin)	Phone: (317) 736-8165

Eric Anderson	621 Pleasant Street
First Vice President	Hanson, MA 02341
(First Cong'l, Hanson)	Phone: (617) 294-4243

Leslie Jackson	5537 N. Bay Ridge
Second Vice President	Whitefish Bay, WI 53217
(North Shore Cong'l, Milwaukee)	Phone: (414) 332-1979

Ryan Baker	480 Colony Drive
Secretary/Treasurer	Whiteland, IN 46184
(Community Cong'l, Franklin)	Phone: (317) 535-5334

CO-DIRECTORS

Mary Beth Rygh	4919 S. 31 st Street
(Chris)	Greenfield, WI 53221
(First Cong'l, Wauwatosa)	Home: (414) 325-9202
	Office: (414) 282-4700
	FAX: (414) 282-1017

Randy Van Dyke	419 E. 19 th , Box 555
(Judy)	Spencer, IA 51301
(First Cong'l, Spencer)	Home: (712) 262-9190
	Office: (712) 262-8847
	FAX: (712) 262-8241

HERITAGE OF PILGRIM ENDEAVOR

HOPE is an active fellowship of young Congregationalists who have been graduated from high school and who wish to continue their ties with the Association. It operates under the guidance of the Youth Commission and has two Co-Directors appointed by the Commission. The purpose of HOPE shall be to:

1. Promote, encourage, and nurture Christian fellowship among Congregational Young adults.
2. Assist such young adults in strengthening their spirituality, self esteem, and individuality as maturing Christians.
3. Assist and prepare such young adults to become informed, creative, and active participants within their local church.
4. Prepare such young adults for opportunities of service within their community.
5. Develop enthusiastic and dedicated leadership for various levels of service within the National Association and local church.

Kristin Woods
President
Central Region Representative
(Pilgrim Cong'l, Green Bay)

190 Pleasant Grove Apt. #M1
Ithaca, NY 14850
Phone: (607) 257-0983
Pager: (800) 283-2255 #80349
Fax: (607) 274-1466
Email: kwoods1@ic3.ithaca.edu

Leslie Bodkin
Secretary
East Coast Representative
(East Freetown Cong'l,
East Freetown, MA)

3630 Granite Square Station
Durham, NH 03824-7006
Phone: (603) 868-6008
Email: ljbodkin@christa.unh.edu

Tony Rambo
Ananias Editor
West Coast Representative
(The Cross Church, Fresno)

6612 N. Dolores
Fresno, CA 93711
Phone: (209) 439-5263
Pager: (209) 981-7378

CO-DIRECTORS

Rev. Stuart Merkel
(Lynn)
(South Cong'l, Hartford)

32 Dartmouth Avenue
West Hartford, CT 06110
Home: (860) 232-0556
Office: (860) 249-8627
FAX: (860) 293-0532

Michelle (Hunt) Simino
(Chase)
(Meadowbrook Cong'l, Novi)

907 N. Clarendon
Kalamazoo, MI 49006-2147
Phone: (616) 349-7898
FAX: (616) 349-7898 (call first)
Office: (616) 649-0552
FAX: (616) 649-4040(Sept.-May)
Email: MICHSIMINO@aol.com

THE CHURCHES OF THE NATIONAL ASSOCIATION OF CONGREGATIONAL CHRISTIAN CHURCHES

Presented in three groupings:

MEMBER CHURCHES

Churches which have officially voted to join the Association.

ASSOCIATE MEMBER CHURCHES

Churches which have voted to be associated with the Association.

AFFILIATED ASSOCIATIONS AND CONFERENCES

Associations and Conferences that have voted to affiliate with the Association, although some member churches, individually, are not members of the National Association.

Privileges of classifications are defined in Articles of Association and Bylaws.

Notations:

Statistics are for the calendar year 1995, or the most recent fiscal year of the member Church, and of the Association. Contributions to the Association from Member Churches are for the fiscal year of the Association, April 1, 1995-March 31, 1996.

Addresses of ministers can be obtained from the Ministers list, which follows the list of Area Congregational Associations and Fellowships.

Certain ministerial staffs are larger than shown. Space dictates the listing of no more than four on this form. All ministers are shown in Ministers section.

Church School Enrollment includes children age three (3) through 8th grade.

Youth Enrollment covers youth from 9th grade through high school.

Code:

(+) Indicates current report not received from Church. Information is repeated from the latest available source, if deemed accurate.

(-) Indicates the information was not given in reports from the Church.

(*) Indicates ministers who are members of that Church, but not serving on Church Staff.

(c.p.) Indicates designated Contact Person for the Church.

Church dual-affiliation information is available through the Association office.

Information in this listing is as of August 15, 1996

THE ROLL CALL OF STATES

	Member Churches	Honorary Churches	Associate Churches	Affiliated Churches		Member Churches	Honorary Churches	Associate Churches	Affiliated Churches
MICHIGAN.....	58				VERMONT.....	3			
CALIFORNIA	38				ARIZONA	2			
WISCONSIN	31				CANADA.....	2			
MASSACHUSETTS	31	1			HAWAII	2			
MAINE	31				MARYLAND	2			
CONNECTICUT	29				MONTANA	2			
ILLINOIS.....	28				NORTH CAROLINA ..	2			9
OHIO	26				OKLAHOMA.....	2			
PENNSYLVANIA.....	18				OREGON	2			
NEW HAMPSHIRE.....	14				RHODE ISLAND	2			
IOWA	12				WYOMING	2			
NEW YORK.....	12				IDAHO	1			
FLORIDA	11				TENNESSEE.....	1			
INDIANA.....	10				UTAH	1			
MINNESOTA.....	8				WEST VIRGINIA	1			
NEW JERSEY	6				AUSTRALIA				1
KANSAS	5				GREECE				4
WASHINGTON.....	5				HONDURAS				1
ALABAMA.....	4				HONG KONG				1
ALASKA.....	4				NIGERIA.....				3
GEORGIA.....	4				PHILIPPINES				1
NEBRASKA.....	4				D.C.....	1			
TEXAS	4								
COLORADO	3			16					
MISSOURI.....	3								
Member Churches						426			
Associate Member Churches									11
Affiliated Member Churches									25
Honorary Member Churches									2

Member Church Statistics

STATE CITY/TOWN ADDRESS ZIP TELEPHONE	MINISTER'S NAME AND ADDITIONAL STAFF	Year Gathered	CHURCH CLERK	Total Active Members	GIVING THRU THE NAACC										Capital Expenditures -	
					Average Sun Attendance	Church School Enrollment	General Fund	Missionary Society	CFTS	Congl Church Develop.	Other NA Benefitance	All Other Benefitances	Operating Expenses			
MARBURY, AL Union Cong. Ch. 260 Tram Rd. 36051 Phone: (334) 569-2122 FAX: Email:	G. Graham Norris (334) 569-3050 Winston Noble	1988	Arrie Watson G. Graham Norris, c.p.	7	75	25	0	0	0	0	0	0	0	0	0	-
TALLASSEE, AL Mt. Olive Cong. Ch. 460 Kent Rd. 36078 Phone: (334) 283-5155 FAX: (334) 541-2221 Email:	Ronald Olsen Freddie Powell	1986	Cindy Russell Freddie Powell, c.p.	72	35	25	12	0	0	0	0	0	27	300	22,110	19,000
VALLEY, AL Langdale Cong. Ch. 2400 65th St. 36854 Phone: (334) 756-2335 FAX: Email:	Jack E. Noble (334) 756-6625	1986	Jenny Barbara Claudette Wood, c.p.	93	70	55	17	0	0	0	0	0	0	0	49,400	0
VALLEY, AL Pine Forest Cong. Ch. 1107 30th St. 36854 Phone: (334) 768-3400 FAX: Email:	Samuel Roger Jones (706) 882-0378	1985	Joan Hodnett Frank Shaw & Joan Hodnett, c.p.	132	80	26	15	0	0	0	0	0	0	0	38,815	-

Member Church Statistics

STATE CITY/TOWN ADDRESS ZIP TELEPHONE	MINISTER'S NAME AND ADDITIONAL STAFF	Year Gathered	CHURCH CLERK	Total Active Members	Average Sun Attendance	Church School Enrollment	Youth Enrollment	GIVING THRU THE NACCC						Capital Expenditures- Debt Retirement	
								Missionary Society	CFTS	Congl Church Develop.	Other NA Benefence	All Other Benefences	Operating Expenses		
CHANDLER, AZ Cong. Ch. of the Valley 240 S. Cooper Rd. 85244 Phone: (602) 899-4704 FAX: Email:	-	1983	Dorothy Hudson	88	42	3	-	103	1,000	0	0	260	1,000	35,000	18,065
SUN CITY, AZ Congregational Church 18401 N. 99th Ave. 85373-1650 Phone: (602) 977-4241 FAX: (602) 977-0008 Email:	Milton E. White (602) 972-4767 Thomas F. Wilzal John Alexander Fred Sevier	1987	Bert Pettitt, c.p. Doris Shulze Shirley Converse, c.p.	335	300	-	-	2,500	0	0	325	381	5,000	227,460	150,000
ANAHEIM, CA First Cong. Ch. 515 N. State College Blvd. 92806 Phone: (714) 776-0906 FAX: (714) 776-4819 Email:	James Schibsted (714) 283-2802 Douglas Swift	1981	Laura Powell James Schibsted, c.p.	180	167	40	20	1,800	4,425	0	0	77	42,856	252,802	22,800
APPLE VALLEY, CA Jess Ranch Comm. Ch. 11537 Apple Valley Rd. 92308 Phone: (619) 961-2242 FAX: (619) 961-2455 Email:	Frank G. Fahnestock (619) 946-0749 Lee Schneider Todd W. Taylor	1991	Margaret A. DeJong Margaret A. DeJong, c.p.	475	300	65	20	0	0	0	0	520	4500	129,000	72,000

Member Church Statistics

STATE CITY/TOWN ADDRESS ZIP TELEPHONE	Year Gathered	MINISTER'S NAME AND ADDITIONAL STAFF	Year Called	CHURCH CLERK	Total Active Members	Average Sun. Attendance	Church School Enrollment	Youth Enrollment	GIVING THRU THE NACCC							Capital Expenditures-- Debt Retirement
									General Fund	Missionary Society	CFTS	Congl Church Develop.	Other NA Benefence	All Other Benefences	Operating Expenses	
ANCHORAGE, AK Christ Cong. Ch. 727 L St. 99501 Phone: (907) 272-1174 FAX: (907) 274-8088 Email:	1986	Robert A. Young (907) 345-2781	1986	Sally J. Suddock	44	35	10	8	0	0	0	0	76	20,000	30,000	0
ANCHORAGE, AK First Congregational Ch. 2610 E. Northern Lights 99508-4119 Phone: (907) 272-8363 FAX: (907) 272-5124 Email:	1960	Richard & Mary Koch (907) 272-2822	1994	Cathy White	316	200	75	15	2,600	2,625	0	0	379	5,000	221,710	15,000
ANCHORAGE, AK First Semoan Cong. Ch. PO Box 231424 99523-1424 Phone: (907) 522-2268 FAX: Email:	1995	Eneli Kalifa (907) 274-1694 Sepellini Sala Vili Morisa	1995	Vili Morisa Vili Morisa, c.p.	100	70	40	35	400	0	0	0	0	24,000	14,400	51,000
METLAKATLA, AK Congregational Chr. Ch. PO Box 38 99926 Phone: (907) 866-3263 FAX: Email:	1987	L. Lee Sissel (907) 866-3263 Tonya M. Sissell	1996	Cindy Williams Tonya M. Sissel, c.p.	30	20	-	-	0	0	0	0	100	-	24,000	-

Member Church Statistics

STATE CITY/TOWN ADDRESS ZIP TELEPHONE	MINISTER'S NAME AND ADDITIONAL STAFF	Year Gathered	CHURCH CLERK	Total Active Members	Average Sun. Attendance	Church School Enrollment	Youth Enrollment	GIVING THRU THE NACCC							Capital Expenditures- Debt Retirement	
								General Fund	Missionary Society	CFTS	Congl Church Develop.	Other NA Beneficence	All Other Beneficences	Operating Expenses		
AVALON, CA Avalon Comm. Ch. 236 Metropole, PO Box 98 90704 Phone: (310) 510-1889 FAX: (310) 510-1543 Email:	1889 Ron L. Eroen (310) 510-0019 *James Christian, Emer.	1988	Kris Williamson	77	85	30	18	0	1,440	0	0	0	0	0	90,000	-
BASS LAKE, CA Little Ch. in Pines PO Box 110 93604 Phone: (209) 642-3243 FAX: (209) 683-0427 Email: tlcip@sierranet.net	1947 Larry Bjorklund (209) 877-4685	1988	Diana Wilson	135	200	60	15	300	800	0	0	0	170	1,200	170,000	0
BERKELEY, CA Grace North Church 2138 Cedar St. 94709 Phone: (510) 548-2153 FAX: Email: richardmvp@aol.com	Richard Mapplebeckpalmer (510) 228-5252 John Mabrey	1995	Larry Bjorklund, c.p. Pat Crossman, c.p.	35	28	-	-	0	0	0	0	0	1,500	500	40,000	0
BURBANK, CA +Korean Cong. Ch. 906 S. Main St. 91506 Phone: (213) 662-6827 FAX: Email:	1980 Hyo Shick Pai	1985	Nancy Oriandi	85	32	12	15	0	0	0	0	0	0	0	12,000	0

Member Church Statistics

STATE CITY/TOWN ADDRESS ZIP TELEPHONE	MINISTER'S NAME AND ADDITIONAL STAFF	Year Gathered	CHURCH CLERK	Total Active Members	Average Sun Attendance	Church School Enrollment	General Fund	GIVING THRU THE NACCC							Capital Expenditures-- Debt Retirement
								Missionary Society	CFTS	Congl Church Develop.	Other NA Beneficence	All Other Beneficences	Operating Expenses		
CARSON, CA +Samoa Cong. Chr. Ch. 1717 E. Carson St. 90749-4623 Phone: (213) 549-0030 FAX: Email:	Smith H. Mamoe (213) 518-3768	1972	Felu Falo	350	0	0	1,500	0	0	0	0	0	1,152	0	0
COMPTON, CA +Dominquez Samoan Cong. 109 S. Aprilia Ave. 90220 Phone: (310) 763-8010 FAX: Email:	Liki Tiatia (310) 763-5185 *Tuilaepa Alualavac *Don Fruenan	1984	Oliulia Satoafalga	113	76	101	92	0	0	0	0	0	0	0	0
COTATI, CA Cong. Ch. of the Oaks PO Box 265 94931 Phone: (707) 795-8624 FAX: Email:	Joel B. Kemmerer (707) 539-5201	1901	Harriet Oyer Dorothy Ginnodo, c.p.	45	60	12	-	0	900	0	0	0	500	37,900	-
DEL REY OAKS, CA Church of the Oaks 841 Rosita Rd. 93940 Phone: (408) 394-8000 FAX: Email:	Joe Walton (408) 424-5395 Ella Ray Toscano	1952	Elaine Benson Bill Benson, c.p	52	60	-	-	547	200	0	0	332	-	-	-

Member Church Statistics

STATE CITY/TOWN ADDRESS ZIP TELEPHONE	MINISTER'S NAME AND ADDITIONAL STAFF	Year Gathered	CHURCH CLERK	Year Called	GIVING THRU THE NACCC										Capital Expenditures-- Debt Retirement		
					Total Active Members	Average Sun Attendance	Church School Enrollment	Youth Enrollment	General Fund	Missionary Society	CFTS	Congl Church Develop.	Other NA Beneficence	All Other Beneficences		Operating Expenses	
FRESNO, CA Plymouth Cong. Ch. 106 E. Shields Ave. 93704 Phone: (209) 222-0429 FAX: Email:	- Jay Griffith, Interim	1989			23	25	-	-	0	0	0	0	0	184	-	-	-
FRESNO, CA The Cross Church 4545 N. Palm Ave. 93704 Phone: (209) 222-3709 FAX: (209) 222-1864 Email:	Bryan L. Martin (209) 263-2742 Kevin Smith	1892	Gayle R. Farrel Susan McCracken, c.p.	1993	544	225	35	15	1,309	0	0	0	0	330	-	196,779	-
HUNTINGTON PARK, CA Community Cong. Ch. 2965 E. Gege Ave. 90255 Phone: (213) 581-2159 FAX: (213) 587-3973 Email:	Edwin Roberts (818) 441-1021	1962	Diane Pagentkopp Harold G. Frentz, c.p.	1989	75	25	0	0	2,500	1,700	254	0	1,017	22,000	60,000	0	0
LA MESA, CA Central Cong Ch. 8360 Lemon Ave. 91941-5251 Phone: (619) 466-1261 FAX: Email:	Ted W. Seligo (619) 462-1913	1909	Dorothy Nottingham Gerry Topping, c.p.	1989	159	110	8	-	750	300	300	0	564	1,650	113,173	0	0

Member Church Statistics

STATE CITY/TOWN ADDRESS ZIP TELEPHONE	MINISTER'S NAME AND ADDITIONAL STAFF	Year Gathered	CHURCH CLERK	Year Called	GIVING THRU THE NACCC										Capital Expenditures-- Debt Retirement	
					Total Active Members	Average Sun. Attendance	Church School Enrollment	Youth Enrollment	General Fund	Missionary Society	CFTS	Congl Church Develop.	Other NA Benefice	All Other Benefices		Operating Expenses
LAGUNA HILLS, CA Mayflower Cong. Ch. PO Box 2212 92654 Phone: (714) 581-5575 FAX: Email:	John Bartos (714) 581-5575 *Henry H. Graichen **Synesio Lyra, Jr.	1967	Ruth M. Payne Katherine Deiley, c.p.	1988	50	60	0	0	300	1,207	500	50	1,188	675	37,353	0
LAKWOOD, CA Lakewood Village Comm. PO Box 8006 Long Beach, CA 90808 Phone: (213) 428-7411 FAX: Email:	-	-	-	-	1,500	600	-	-	0	0	0	0	0	-	-	-
LAWDALE, CA +First Congregational Ch. 4521 W. 147th St. 90260 Phone: (310) 676-1816 FAX: Email:	W. W. Bishop	1907	Isabella Heffebower I.Beffebower or R. Drees, c.p.	-	50	15	-	-	0	0	0	0	0	0	0	0
LOS ANGELES, CA Cong. of the Messiah 7300 W. Manchester Ave. 90045 Phone: (310) 670-2242 FAX: Email:	-	1907	Marianne Lindsay Carol Cole, c.p.	-	102	55	5	3	1,550	800	250	250	1,337	8,775	121,066	42,317

Member Church Statistics

STATE CITY/TOWN ADDRESS ZIP TELEPHONE	MINISTER'S NAME AND ADDITIONAL STAFF	Year Gathered	CHURCH CLERK	Total Active Members	Average Sun. Attendance	Church School Enrollment	Youth Enrollment	GIVING THRU THE NACCC							Capital Expenditures-- Debt Retirement
								General Fund	Missionary Society	CFTS	Congl Church Develop	Other N/A Beneficence	All Other Beneficences	Operating Expenses	
LOS ANGELES, CA First Cong. Ch. 540 S. Commonwealth Ave. 90020-1298 Phone: (213) 385-1341 FAX: (213) 487-0461 Email:	1867 Steven E. Berry (818) 760-0539 Pieter Nooten Rebecca Ver Straten-McSparran Harry Butman Walter Varnon Thomas C. Somerville	1991	Esther Hoover	1,152	-	-	-12,200	12,750	4,000	2,500	813	-	-	-	-
LOS ANGELES, CA Hyde Park Cong. 6501 S. Crenshaw Blvd. 90043 Phone: (310) 378-1274 FAX: Email:	1889 Kris Kringlel (310) 373-1604 *Clifford Burton	1982	Rosine Drees	25	-	-	-100	0	0	0	0	-	-	-	-
MONROVIA, CA Faith Congregational Ch. 303 S. Alta Vista 91016 Phone: (818) 358-8622 FAX: Email:	1976 S. "Sandy" Freud (714) 996-8170 *John C. Eichorn, Emeritus Daniel H. Lansing	1994	Joyce Clark Sandy Freud, c.p.	-	30	-	-	100	0	0	0	600	55,000	0	0
MORENO VALLEY, CA +Samoan Comm. Cong. 12904 Alona St. 92553-5657 Phone: FAX: Email:	1973 Ilai Tupuola, Jr. (213) 436-3871	1991	Miagao Tupuola	40	20	35	0	500	0	0	0	0	0	0	0

Member Church Statistics

STATE CITY/TOWN ADDRESS ZIP TELEPHONE	MINISTER'S NAME AND ADDITIONAL STAFF	Year Gathered	CHURCH CLERK	Year Called	GIVING THRU THE NACCC										Capital Expenditures-- Debt Retirement	
					Total Active Members	Average Sun. Attendance	Church School Enrollment	Youth Enrollment	General Fund	Missionary Society	CFTS	Congl Church Develop.	Other NA Beneficence	All Other Beneficences		Operating Expenses
NATIONAL CITY, CA First Congregational Ch. 835 E. 16th St. 91950-4732 Phone: (619) 477-4680 FAX: Email:	Paul M. Koeshall (619) 571-5734 Don Evanson	1869	Bonnie Garrison Don Evanson, c.p.	1990	84	75	4	-	1,090	2,209	0	0	183	-	63,384	-
PARADISE, CA Craig Mem. Cong. Ch. 5665 Scottwood Rd. 95969 Phone: (916) 877-3254 FAX: Email:	Jack Carmichael (916) 873-2582 *Lorenzo S. Todd, Emeritus Al Phillips	1879	Bobbi Beach Jeannine Peoples, c.p.	1985	400	250	25	8	0	200	100	0	224	1,500	173,000	23,000
POMONA, CA Pilgrim Cong. Ch. 600 N. Garey Ave. 91767 Phone: (909) 622-1373 FAX: (909) 629-2554 Email:	Elizabeth E. Bingham (909) 620-4039 Judith Roska	1887	Phyllis Frazer Elizabeth E. Bingham, c.p.	1993	720	225	70	20	5,600	5,091	1,096	400	1,956	20,000	490,000	0
REDLANDS, CA +First Cong. Ch. 2 W. Olive St. 92373 Phone: FAX: Email:	Lowell Linden				-	-	-	-	0	0	0	0	0	0	0	0

Member Church Statistics

STATE CITY/TOWN ADDRESS ZIP TELEPHONE	MINISTER'S NAME AND ADDITIONAL STAFF	Year Gathered	CHURCH CLERK	Total Active Members	Average Sun. Attendance	Church School Enrollment	Youth Enrollment	GIVING THRU THE NACCC							Capital Expenditures-- Debt Retirement
								General Fund	Missionary Society	CFTS	Church Develop.	Other NA Beneficence	All Other Beneficences	Operating Expenses	
SAN DIEGO, CA First Samoan Ch. 1345 S. 45th St. 92113 Phone: (619) 262-5068 FAX: (619) 262-5138 Email:	Faafouma Iofi (619) 262-5564	1979	Edgar Pulu	308	146	26	63	0	0	0	0	1,000	28,600	329,956	0
SAN DIEGO, CA Korean Cong. First Ch. 4324 Clairemont Mesa Blvd. 92117 Phone: (619) 273-6657 FAX: (619) 273-6657 Email:	Isaiah J. Cho (619) 571-0445 Dong Kun Hu	1993	Kirsten S. Kim Kyusoon Han, c.p.	9	58	12	16	0	0	0	0	0	-	32,600	-
SAN DIEGO, CA Plymouth Cong. Ch. 2717 University Ave. 92104 Phone: (619) 297-3289 FAX: (619) 565-1285 Email:	A. Wayne Riggs (619) 565-2560	1991	Jackie Arruda A. Wayne Riggs, c.p.	86	55	8	4	400	50	0	0	0	2,000	84,000	10,000
SAN JOSE, CA Pilgrim Cong. Ch. 1721 Dry Creek Rd 95125 Phone: (408) 264-6536 FAX: Email:	Warren Angel (408) 226-8638 *Burbert Cree	1992	Pat Angel Flo Lawrence, c.p.	20	18	0	0	250	280	0	0	47	600	42,500	-

Member Church Statistics

STATE CITY/TOWN ADDRESS ZIP TELEPHONE	Year Gathered	MINISTER'S NAME AND ADDITIONAL STAFF	Year Called	CHURCH CLERK	Total Active Members	Average Sun. Attendance	Church School Enrollment	Youth Enrollment	General Fund	Missionary Society	CFTS	Cong'l Church Develop.	Other NA Benefence	All Other Benefences	Operating Expenses	Capital Expenditures-- Debt Retirement
SAN YSIDRO, CA Good Neighbors Cong. PO Box 433872 92143 Phone: FAX: Email:	1965	-		Silvia Ana Soto	20	15	-	-	0	0	0	0	0	-	-	-
SANTA ANA, CA +Samoan Cong. Ch. 4917 W. 16th St. 92703 Phone: (714) 537-1502 FAX: Email:	1991	Matapoo Peniamina	1991	A.F. Tauanu'u	75	60	31	30	0	0	0	0	0	0	0	0
SHERMAN OAKS, CA Cong. Ch. of Chimes 14115 Magnolia Bl. Sherman Oaks, CA 91423 Phone: (818) 789-7124 FAX: (818) 789-3253 Email:	1950	William S. Trump, Jr. (818) 994-4498 Gisela M. Gardes Richard J. Bower	1995	Esther Schuitenber William S. Trump, Jr., c.p.	334	190	50	9	2,100	1,175	500	0	678	5,462	398,783	15,300
SOQUEL, CA Cong. Ch. of Soquel 4951 Soquel Dr. 95073 Phone: (408) 475-2867 FAX: (408) 475-2902 Email:	1968	Mark Fountain (408) 462-4088 *Walter Boring *Howard Bull	1995	Ann Perkins Joyce Trybom, c.p.	351	185	107	48	1,616	4,356	613	0	1,558	-	-	-

Member Church Statistics

STATE CITY/TOWN ADDRESS ZIP TELEPHONE	Year Gathered	MINISTER'S NAME AND ADDITIONAL STAFF	Year Called	CHURCH CLERK	Total Active Members	Average Sun. Attendance	Church School Enrollment	Youth Enrollment	GIVING THRU THE NACCC							Capital Expenditures--	
									General Fund	Missionary Society	CFTS	Congl Church Develop.	Other NA Beneficence	All Other Beneficences	Operating Expenses		
THOUSAND OAKS, CA Conejo Valley Cong. Ch. 750 Erbes Rd. 91362 Phone: (805) 381-0484 FAX: Email:	1984	David Clark (818) 865-9456	1994	Marleen Bussma Steve Edwards, c.p.	108	129	15	18	0	35	0	0	0	372	-	-	-
TWENTYNINE PALMS, CA First Cong. Chr. Ch. PO Box 1734 92277 Phone: (619) 367-1432 FAX: Email:	1989	Louis B. Gerhardt (619) 367-4627 Craig Walker Bill Hodgson	1995	Bede Gallup Bede Gallup, c.p.	108	72	12	16	0	0	0	0	0	52	1,400	48,500	0
WALNUT CREEK, CA Rossmoor Pilgrim Cong. 24 St. Michael Ct. San Ramon, CA 94583 Phone: (510) 828-2082 FAX: Email:	1976	Robert E. Bench (510) 828-2082	1987	Catherine Hamre Betty Schnell, c.p.	44	40	0	0	0	240	0	0	0	0	1,700	20,400	0
WESTMINSTER, CA +First Samoan Ch. 13612 Hoover St. 92683 Phone: (714) 894-8316 FAX: Email:		Salefuti M. Pemasa (714) 892-4218		Aiafano Ropati	300	-	-	-	0	0	0	0	0	0	0	0	0

Member Church Statistics

STATE CITY/TOWN ADDRESS ZIP TELEPHONE	Year Gathered	MINISTER'S NAME AND ADDITIONAL STAFF	Year Called	CHURCH CLERK	Total Active Members	Average Sun Attendance	Church School Enrollment	Youth Enrollment	GIVING THRU THE NACCC							Capital Expenditures-- Debt Retirement	
									General Fund	Missionary Society	CFTS	Congl Church Develop.	Other NA Beneficence	All Other Beneficences	Operating Expenses		
GREELEY, CO +Christian Cong. Ch. 716 16th St. 80631 Phone: (970) 351-0069 FAX: Email:	1978	-			25	25	-	100	0	0	0	0	0	0	0	0	0
LYONS, CO +Old Stone Cong. Ch. 4th & High Sts. 80540 Phone: (303) 823-6726 FAX: Email:	1989	Sam Tallent (303) 823-6981	1989	Penni Beahm Sam Tallent, c.p.	62	46	15	9	0	549	0	0	330	3,291	42,625	0	0
NORWOOD, CO Canyon Chapel PO Box 584 81423 Phone: (970) 729-1120 FAX: (970) 327-4454 Email: michelec@rmi	1980	Clint Perry (970) 327-4454	1985	Michele Christensen Clint Perry, c.p.	22	15	10	22	0	5	0	0	0	0	0	0	0
ASHFORD, CT +Westford Cong. Ch. 368 Westford Hill Rd. 06278 Phone: (860) 429-5942 FAX: Email:	1765	Thomas E. Darling (860) 684-3726	1989	Sue Cowen	24	35	15	0	0	0	0	0	0	1,800	24,000	15,000	0

Member Church Statistics

STATE CITY/TOWN ADDRESS ZIP TELEPHONE	MINISTER'S NAME AND ADDITIONAL STAFF	Year Gathered	CHURCH CLERK	Total Active Members	Average Sun. Attendance	Church School Enrollment	Youth Enrollment	GIVING THRU THE NACCC							Capital Expenditures-- Debt Retirement
								General Fund	Missionary Society	CFTS	Congl Church Develop.	Other N/A Benefitence	All Other Benefitences	Operating Expenses	
BOZRAH, CT +Bozrah Center Cong. PO Box 162 06334 Phone: (860) 889-7794 FAX: Email:	Johnny Potter (860) 889-6503	1739	Charlotte Lathrop Dale Bishop, c.p.	25	22	-	-	250	100	0	0	124	1,850	73,000	0
BROOKFIELD, CT +Newbury Cong. Ch. Route 133 & Tower Rd. 06804 Phone: (860) 775-1392 FAX: Email:	-	1967	Barbara Hosking William A. Snyder, c.p.	118	50	10	6	500	100	0	0	0	0	64,000	2,500
CANTERBURY, CT +Westminster Cong. Ch. 395 Westminster Rd. 06331 Phone: (860) 546-9752 FAX: Email:	Richard W. Daniels (860) 546-9752	1770	Cindy Beavan Richard W. Daniels, c.p.	12	15	18	4	0	104	0	0	0	0	0	0
CENTERBROOK, CT Centerbrook Cong. Ch. Main St. 06409 Phone: (860) 767-0240 FAX: Email:	Robert G. Herel (860) 767-0240	1722	Patricia Palau Robert Herel, c.p.	8	6	0	0	0	0	0	0	33	-	-	-

Member Church Statistics

STATE CITY/TOWN ADDRESS ZIP TELEPHONE	MINISTER'S NAME AND ADDITIONAL STAFF	Year Gathered	CHURCH CLERK	Total Active Members	Average Sun. Attendance	Church School Enrollment	Youth Enrollment	GIVING THRU THE NACCC							Capital Expenditures--	
								General Fund	Missionary Society	CFTS	Cong'l Church Develop.	Other NA Benefence	All Other Benefences	Operating Expenses		
COLCHESTER, CT Westchester Cong. Ch. PO Box 62 06415 Phone: (860) 267-0480 FAX: (860) 267-8543 Email:	Fred M. Dole (860) 267-8543 Amy Perry, Student Minister Duncan Green, Student Lay Min.	1978	Tammie Miller Fred M. Dole, c.p.	150	120	70	10	0	1,000	0	0	0	0	5000	60,000	10,000
COLEBROOK, CT Colebrook Cong. Ch. Smith Hill Rd. P. O. Box 75 06021 Phone: (860) 379-6775 FAX: Email:	Ronald J. Newlin, Interim (860) 379-3488	1795	Jean M. Millard Jean M. Millard, c.p.	129	50	20	2	560	0	500	0	0	0	-	58,737	-
DERBY, CT Second Cong. Ch. PO Box 395 06418 Phone: (860) 735-1623 FAX: Email:	Wayne Jacobson	1845	Marilyn Turner Charles Floyd Fuller, c.p.	53	-	0	-	400	0	0	0	0	0	-	-	-
EASTFORD, CT Cong. Ch. of Eastford PO Box 177 06242 Phone: (860) 974-0294 FAX: Email:	Peter W. Murdy (860) 974-2793	1777	Jean Moore Garry Carabeau, c.p.	123	75	45	45	0	0	0	0	0	0	-	57,500	-

Member Church Statistics

STATE CITY/TOWN ADDRESS ZIP TELEPHONE	Year Gathered	MINISTER'S NAME AND ADDITIONAL STAFF	Year Called	CHURCH CLERK	Total Active Members	Average Sun. Attendance	Church School Enrollment	Youth Enrollment	General Fund	GIVING THRU THE NACCC							All Other Beneficences	Operating Expenses	Capital Expenditures-- Debt Retirement
										Missionary Society	CFTS	Congl. Church Develop.	Other NA Beneficence	2,358	40,418	4,300			
FARMINGTON, CT Grace United Cong. Ch. 110 South Rd. 06032 Phone: (860) 677-9338 FAX: Email:	1964	Jack Hazlett (860) 677-2798	1988	Clifford R. Moss	111	40	5	400	400	0	0	0	0	75	2,358	40,418	4,300		
HANOVER, CT Hanover Cong. Ch. Main St. PO Box 162 06350 Phone: (860) 822-6771 FAX: Email:	1762	Ronald Lake (860) 642-7967	1980	Regina Benson Regina Benson, c.p.	67	50	25	0	801	0	0	0	62	-	-	-	-		
HARTFORD, CT South Cong. Ch. 277 Main St. 06106-1891 Phone: (860) 249-8627 FAX: (860) 293-0532 Email: DrJayT@aol.com	1670	Jay M. Terbush (860) 561-2874 Stuart R. Merkel	1993	Janis Stewart Jay M. Terbush, c.p.	558	150	70	24	4,571	2,500	1,650	0	3,757	25,000	740,000	0			
HARWINTON, CT Founders Cong. Ch. PO Box 197 06791 Phone: (860) 485-1120 FAX: Email:	1962	Richard W. Searles (860) 485-1120	1993	Ethel Lindbiom Richard W. Searles, c.p.	67	40	12	6	100	200	50	0	43	-	-	-	-		

Member Church Statistics

STATE CITY/TOWN ADDRESS ZIP TELEPHONE	Year Gathered	MINISTER'S NAME AND ADDITIONAL STAFF	Year Called	CHURCH CLERK	Total Active Members	Average Sun. Attendance	Church School Enrollment	Youth Enrollment	GIVING THRU THE NACCC							Capital Expenditures- Debt Retirement	
									General Fund	Missionary Society	CFTS	Congl. Church Develop.	Other NA Beneficence	All Other Beneficences	Operating Expenses		
JEWETT CITY, CT +Second Cong. Ch. 129 E. Main St. 06351 Phone: (860) 376-9292 FAX: Email:	1825	-		Carol Lavellee	55	30	15	4	0	150	0	0	0	2	954	15,094	0
LEBANON, CT +Goshen Cong. Ch. PO Box 4 06249 Phone: FAX: Email:	1729	-		Mary Brown Larson. c.p. Maureen McCall Jonica Blakelee, c.p.	35	42	30	9	250	940	0	0	57	0	0	0	0
MIDDLETOWN, CT The Third Cong. Ch. 94 Miner St. 06457 Phone: (860) 632-0733 FAX: Email:	1773	Markham Dunn (860) 632-2684	1995	Mary Ellen Chapin Ariene Bieliefeld, c.p.	230	90	50	-	370	650	125	0	683	0	0	0	0
NORWICH, CT Greenville Cong., Ch. 68 Long Society Rd. Preston, CT 06360 Phone: (860) 887-6600 FAX: Email:	1833	-		Donna Brown Ruth Quinley, c.p.	72	40	18	-	450	774	0	0	262	-	-	-	-

Member Church Statistics

STATE CITY/TOWN ADDRESS ZIP TELEPHONE	MINISTER'S NAME AND ADDITIONAL STAFF	Year Gathered	CHURCH CLERK	Year Called	GIVING THRU THE NACCC										Capital Expenditures-- Operating Expenses	
					Total Active Members	Average Sun Attendance	Church School Enrollment	Youth Enrollment	General Fund	Missionary Society	CFTS	Cong'l Church Develop	Other NA Benevolence	All Other Benevolences		
NORWICH, CT United Cong. Ch. 87 Broadway 06360 Phone: (860) 889-1363 FAX: Email: srtider23@mindport.net	1760 James E. Eaton (860) 886-2668	1985	Olive McDonald	1985	216	35	15	-	1,000	1,100	1,200	0	1,261	30,667	121,000	0
OAKDALE, CT Montville Center Cong. PO Box 61 06370-1732 Phone: (860) 848-0002 FAX: Email: LARRYD1067@aol.com	1722 Lamy Dahlborg (860) 848-7325	1987	Jim Rhoades William Mackay, c.p.	1987	35	50	35	6	27	0	0	0	20	-	31,000	-
PLEASANT VALLEY, CT First Cong Ch Brkthmsted PO Box 382 06063-0546 Phone: (860) 379-5864 FAX: Email:	1781 William J. Hillman (860) 738-2875	1995	Janet Miller	1995	50	31	8	2	500	0	100	0	52	1,250	30,000	2,400
POMFRET CENTER, CT First Congregational Ch. 13 Church Rd. 06259 Phone: (860) 928-7381 FAX: Email:	1715 Roderick Church (860) 928-4833	1990	Marge Sirrine Roderick Church, c.p.	1990	150	100	40	20	0	0	0	0	92	-	82,000	-

Member Church Statistics

STATE CITY/TOWN ADDRESS ZIP TELEPHONE	MINISTER'S NAME AND ADDITIONAL STAFF	Year Gathered	CHURCH CLERK	Year Called	GIVING THRU THE NACCC										Capital Expenditures-- Debt Retirement		
					Total Active Members	Average Sun. Attendance	Church School Enrollment	Youth Enrollment	General Fund	Missionary Society	CFTS	Church Develop.	Other NA Beneficence	All Other Beneficences		Operating Expenses	
PRESTON CITY, CT Preston City Cong. Ch. 321 Route 164 Preston, CT 06365 Phone: (860) 887-4647 FAX: Email:	Stanley E. White (860) 376-2488	1898	Sara Quinn Stanley White, c.p.	1985	250	140	85	25	500	200	0	0	100	0	0	80,000	-
SALEM, CT The Congregational Ch. 244 Hartford Rd. 06420 Phone: (860) 859-1211 FAX: Email:	Leo D. Christian (860) 859-1925	1728	Dorothy Rollig Jim Rollig, c.p.	1992	100	140	60	35	0	100	0	0	0	0	0	60,000	0
STAFFORDVILLE, CT +Staffordville Cong. Ch. 377 East St. 06077-0237 Phone: (860) 684-4059 FAX: Email:	Thomas E. Darling (860) 684-3726	1858	Ina Praeg Thomas E. Darling, c.p.	1993	28	28	12	10	0	0	0	0	0	0	0	16,000	0
STONINGTON, CT The Road Cong. Ch. 903 Pequot Trl. 06378 Phone: (860) 535-0655 FAX: Email:	Ernest M. Smith (860) 535-3246	1674	Martie De Mattia Ernest M. Smith, c.p.	1995	60	60	25	6	0	0	0	0	0	16	0	50,600	-

Member Church Statistics

STATE CITY/TOWN ADDRESS ZIP TELEPHONE	Year Gathered	MINISTER'S NAME AND ADDITIONAL STAFF	Year Called	CHURCH CLERK	Total Active Members	Average Sun. Attendance	Church School Enrollment	Youth Enrollment	GIVING THRU THE NACCC							Capital Expenditures-- Debt Retirement
									General Fund	Missionary Society	CFTS	Church Develop	Other NA Beneficence	All Other Beneficences	Operating Expenses	
STONY CREEK, CT Church of Christ Cong. 192 Thimble Islands Rd. 06405 Phone: (860) 488-7827 FAX: Email:	1877	-		Ann Baker	145	55	10	750	133	0	0	0	32	-	-	-
THOMASTON, CT Eagle Rock Cong. Ch. PO Box 46 06787 Phone: (860) 283-5218 FAX: Email:	1878	Paul J. Fleming (860) 482-9355	1993	Donna E. Sanford Donna E. Sanford, c.p.	20	20	20	0	0	0	0	0	0	50	10,000	0
UNCASVILLE, CT Mohegan Cong. Ch. PO Box 143, Church Ln. 06382 Phone: (860) 848-2029 FAX: (860) 848-2339 Email:	1831	Frederick Franzius (860) 446-0211	1982	Dorothy Deep Bill Barbuto, c.p.	37	22	10	300	0	0	0	25	-	-	-	-
WEST HARTLAND, CT Second Cong. Ch 202 Center St. 06091 Phone: (860) 379-9747 FAX: Email:	1760	Susan E. Wyman (860) 379-7300 Steven P. Blackburn	1987	Lisa Holden Steven P. Blackburn, c.p.	62	30	24	0	0	0	0	32	390	24,516	672	

Member Church Statistics

STATE CITY/TOWN ADDRESS ZIP TELEPHONE	MINISTER'S NAME AND ADDITIONAL STAFF	Year Gathered	CHURCH CLERK	Year Called	GIVING THRU THE NACCC										Capital Expenditures--		
					Total Active Members	Average Sun. Attendance	Church School Enrollment	Youth Enrollment	General Fund	Missionary Society	CFTS	Congl Church Develop.	Other NA Benevolence	All Other Benevolences		Operating Expenses	
CAPE CORAL, FL First Cong. Ch. 312 Santa Barbara Bl. 33991 Phone: (941) 574-6184 FAX: Email:	Richard J. Haferman (941) 945-6687 *A. Vaughan Abercrombie *Clifford McLaughlin *Dewayne Bontrager	1979	Lois Tinsley Bill Wrech, c.p.	1991	180	118	26	14	1,360	734	0	0	0	332	8,030	118,000	225,000
CITRUS SPRINGS, FL Comm. Cong. Chr. Ch. 9220 N. Citrus Springs Blvd. 34433 Phone: (352) 489-1260 FAX: (352) 489-9400 Email:	Gordon Condit (352) 637-5543	1977	Pat Sistrand Howard Kosma, c.p.	1988	149	97	20	3	1,025	500	250	0	479	0	70,000	100,000	0
FORT MYERS, FL Thomas A. Edison Cong. 1619 Llewellyn Dr. 33901 Phone: (941) 334-4978 FAX: Email:	Joseph A. Cooke (941) 656-5309	1925	Lillian Anklin Joseph A. Cook, c.p.	1985	140	101	0	0	1,200	465	500	0	501	7,574	88,000	0	0
INTERLACHEN, FL First Congregational Ch. PO Box 67 32148 Phone: (904) 684-3118 FAX: Email:	Gordon Falknor (904) 672-1997	1988	Howard N. Owen Howard N. Owen, c.p.	1985	90	75	6	-	700	500	0	0	28	900	34,450	0	0

Member Church Statistics

STATE CITY/TOWN ADDRESS ZIP TELEPHONE	Year Gathered	MINISTER'S NAME AND ADDITIONAL STAFF	Year Called	CHURCH CLERK	Total Active Members	Average Sun. Attendance	Church School Enrollment	Youth Enrollment	GIVING THRU THE NACC						Operating Expenses	Capital Expenditures- Debt Retirement	
									General Fund	Missionary Society	CFTS	Congl Church Develop	Other NA Beneficence	All Other Beneficences			
JUPITER, FL Jupiter First Ch. 1475 Indian Creek Pkwy. 33458 Phone: (407) 747-8340 FAX: (407) 743-1194 Email:	1993	Barry L. Johnson (407) 743-2587 David Kaiser-Cross Deborah Kaiser-Cross	1993	Lynn Hatfield Barry Johnson, c.p.	1,316	771	230	60	0	0	0	0	0	0	30,000	628,520	300,000
LAUREL, FL Cong. Ch. of Laurel 730 Laurel, PO Box 367 34272 Phone: (941) 484-3855 FAX: Email:	1976	Kenneth A. McCay (941) 485-8683	1977	Tammy Poole Kenneth McCay, c.p.	48	40	15	4	160	316	0	0	200	0	32,000	60,000	
MOUNT DORA, FL Congregational Ch. 650 N. Donnelly St. 32757 Phone: (352) 383-2285 FAX: Email:	1883	Joseph E. Babcock (352) 742-3064 *A. Ray Appelquist	1993	Ruby Karr Russel L. Johnson, c.p.	80	90	0	0	600	0	0	0	32	-	-	0	
PLANTATION, FL Plantation Community Ch. 6501 W. Broward Blvd. 33317 Phone: (954) 581-5276 FAX: (954) 581-8197 Email:	1948	Frank B. Plank III (954) 587-6963 Raymond E. Fowler	1989		350	350	140	30	6,058	0	0	0	0	40,000	300,000	0	

Member Church Statistics

STATE CITY/TOWN ADDRESS ZIP TELEPHONE	MINISTER'S NAME AND ADDITIONAL STAFF	Year Gathered	CHURCH CLERK	Year Called	GIVING THRU THE NACCC										Capital Expenditures- Debt Retirement			
					Total Active Members	Average Sun. Attendance	Church School Enrollment	Youth Enrollment	General Fund	Missionary Society	CFTS	Congl Church Develop	Other NA Benefence	All Other Benefences		Operating Expenses		
RIVIERA BEACH, FL +Sunrise Comm. Ch. PO Box 10513 33419-0513 Phone: (407) 863-6921 FAX: Email:	Ervin, R. Joslin (407) 736-9477	1987	Pearl Noyes	1994	25	26	3	-	122	0	0	0	0	0	0	4,000	31,000	0
SANFORD, FL Cong. Christian Ch. 2401 S. Park Ave. 32771 Phone: (407) 322-4584 FAX: Email:	Thomas P. Tkachuk (407) 323-6573 Edmond L. Weber	1989	Eloise Unsworth Eloise Unsworth, c.p.		83	71	44	10	0	900	0	0	0	0	551	6,851	63,127	0
TREASURE ISLAND, FL Friendship Comm. Church One Key Capri Suite 608E 33706 Phone: (813) 360-5433 FAX: (813) 360-5433 Email:	Leon Hermes (813) 360-5433		Louise Watson Lee Hermes, c.p.	1994	91	80	6	6	0	0	0	0	0	0	0	1,000	56,127	0
DEMOREST, GA Methodist Cong. Fed. Ch. PO Box 298 30535 Phone: (706) 778-2556 FAX: Email:	John H. Bridges, Sr. (706) 778-2556 Mary C. Lane Joyce Acree	1970	Richard Holt		83	38	13	-	354	0	0	0	0	0	0	20,500	25,500	0

Member Church Statistics

STATE CITY/TOWN ADDRESS ZIP TELEPHONE	MINISTER'S NAME AND ADDITIONAL STAFF	Year Gathered	CHURCH CLERK	Year Called	Total Active Members	Average Sun. Attendance	Church School Enrollment	General Fund	GIVING THRU THE NACCC							Operating Expenses	Capital Expenditures-
									Missionary Society	CFTS	Congl. Church Develop.	Other NA Beneficence	All Other Beneficences	Benevolences	Debt Retirement		
DEWY ROSE, GA Liberty Cong. Ch. 2291 Liberty Church Rd. 30634 Phone: (706) 283-8749 FAX: Email:	Earl Wilson (706) 376-3900		Thelma Lunastord Lucy Moore, c.p.	1989	35	35	8	200	0	0	0	0	0	0	-	-	
HAMPTON, GA County Line Cong. Chr. 3913 Jonesboro Rd. 30228 Phone: (770) 478-2002 FAX: Email:	1883 Michael Halsey (770) 914-9897		Cheryl Chaffin Cheryl Chaffin, c.p.	1969	85	80	8	0	0	0	0	0	83	4,000	80,000	1,000	
ROBERTA, GA +Pleasant Hill Cong. RT 1 Box 2415 31078 Phone: (912) 836-4287 FAX: Email:	1883 Doug Boss Charles H. Bailey		Wynelle Wingo	1990	40	35	12	0	0	0	0	0	52	0	0	0	
LIHUE, HI Lihue First Ch. PO Box 1812 96766 Phone: (808) 245-2274 FAX: Email:	1840 Gilbert K. Williams (808) 245-2242 Gaylord Williams			1953	30	50	8	0	0	0	0	0	0	0	18,000	0	

Member Church Statistics

STATE CITY/TOWN ADDRESS ZIP TELEPHONE	MINISTER'S NAME AND ADDITIONAL STAFF	Year Gathered	CHURCH CLERK	Total Active Members	GIVING THRU THE NACCC										Capital Expenditures-- Debt Retirement		
					Average Sun Attendance	Church School Enrollment	Youth Enrollment	General Fund	Missionary Society	CFTS	Congl Church Develop.	Other NA Beneficence	All Other Beneficences	Operating Expenses			
OAHU, HI +Auwaialimu Cong. PO Box 11098 96828 Phone: FAX: Email:	John L.A. Kaiili	1965	Patricia Nihi	19	30	25	13	0	0	0	0	0	0	0	0	0	0
COUNCIL, ID +Community Cong. 105 E. California Ave. 83612 Phone: (208) 253-6047 FAX: Email:	Wayne F. Freedman, Jr.	1984	Georgianna Parker Dixie Murphy, c.p.	80	70	35	15	400	350	0	0	0	0	3,000	30,000	0	0
ALBION, IL Olive Cong. Chr. Ch. RR 3 ILR South 130 62806 Phone: (618) 362-8240 FAX: Email:	Harold R. Meriwether (618) 362-8240	1966	Lois Goodson	70	25	12	-	100	0	0	0	0	0	750	12,000	-	-
ALTON, IL First Cong. Ch. 600 Henry St. 62002 Phone: (618) 462-1884 FAX: Email:	David Cox (618) 465-5822 *Orrin Anderson	1995	Marcy Jacobs David Cox, c.p.	50	42	20	8	100	0	0	0	0	216	-	60,000	-	-

Member Church Statistics

STATE CITY/TOWN ADDRESS ZIP TELEPHONE	Year Gathered	MINISTERS NAME AND ADDITIONAL STAFF	Year Called	CHURCH CLERK	Total Active Members	Average Sun. Attendance	Church School Enrollment	Youth Enrollment	GIVING THRU THE NACCC						All Other Beneficences	Operating Expenses	Capital Expenditures-- Retirement
									General Fund	Missionary Society	CFTS	Congl Church Develop.	Other NA Beneficence				
BISMARCK, IL Pleasant View Cong. 108 Holloway St. 61814 Phone: FAX: Email:	1851	Richard Rodgers (217) 759-7287	1985	Diane Schultz Earl Cox, c.p.	24	25	15	7	0	287	0	0	0	0	14,000	-	
CALEDONIA, IL Caledonia Cong. Ch. 14730 Oak, Box 12 61011 Phone: (815) 765-3300 FAX: Email:	1894	John Pearson (608) 362-5974	1986	Gloria Paulsen Gloria Paulsen, c.p.	40	45	18	-	350	864	0	0	61	-	-	-	
CHICAGO, IL Bethany Union Ch. 1750 W. 103rd St. 60643 Phone: (312) 779-0123 FAX: (312) 779-0125 Email:	1872	William J. O'Donnell (312) 238-3103 *Richard Lindvall *George W. Brown, Jr.	1985	Betsie Hale William O'Donnell, c.p.	100	85	15	-	0	0	0	0	200	-	-	-	
CHICAGO, IL Fourth Congregational 2625 N. Talman Ave. 60647 Phone: (773) 486-1184 FAX: Email:	1867	Randall Kohls William Genda David Henry		Judith Towers-Mosher Kathy Dubinks, c.p.	59	35	20	20	450	140	500	0	327	1,650	50,441	0	

Member Church Statistics

STATE CITY/TOWN ADDRESS ZIP TELEPHONE	Year Gathered	MINISTER'S NAME AND ADDITIONAL STAFF	Year Called	CHURCH CLERK	Total Active Members	Average Sun. Attendance	Church School Enrollment	Youth Enrollment	GIVING THRU THE NACC							Capital Expenditures-- Debt Retirement	
									General Fund	Missionary Society	CFTS	Congl Church Develop.	Other NA Beneficence	All Other Beneficences	Operating Expenses		
DOVER, IL +Dover Congregational Ch. General Delivery 61323 Phone: (815) 643-2255 FAX: Email:	1898	Paul Miller (815) 643-2197	1984	Imogene Siedgister Paul Miller, c.p.	52	40	32	-	100	0	0	0	0	0	0	34,000	0
EVANSTON, IL First Congregational Ch. 1417 Hinman Ave. 60201 Phone: (847) 864-8332 FAX: (847) 864-2143 Email:	1869	Thomas E.S. Miller (847) 864-6712	1993	Vosse R. Lewis Marian Erickson, c.p.	488	170	75	20	1,500	1,000	0	0	63	12,400	242,991	57,558	
GALESBURG, IL Beacon Cong. Ch. 529 E. Losey St. 61401 Phone: (309) 343-6232 FAX: (309) 462-2317 Email:		Robert B. Clark (309) 343-6232	1995	Gwen Johnson Louise Willetts, c.p.	33	20	4	4	0	0	0	0	0	5,200	5,200	0	
GALESBURG, IL Central Congregational Ch. 60 Public Sq. 61401 Phone: (309) 343-5145 FAX: Email:	1897	Thomas V. Heather (309) 344-3575	1992	Homer Zumwalt Homer Zumwalt, c.p.	167	123	70	28	700	714	83	0	644	458	101,700	0	

Member Church Statistics

STATE CITY/TOWN ADDRESS ZIP TELEPHONE	MINISTER'S NAME AND ADDITIONAL STAFF	Year Gathered	CHURCH CLERK	Total Active Members	GIVING THRU THE NACCC										Capital Expenditures-- Debt Retirement	
					Average Sun Attendance	Church School Enrollment	Youth Enrollment	General Fund	Missionary Society	CFTS	Congl Church Develop.	Other NA Benefence	All Other Benefences	Operating Expenses		
GODFREY, IL Mayflower Cong. Ch. 1305 W. Delmar 62035 Phone: (618) 466-8843 FAX: Email:	- Arthur L. Greenwood	1981	C. Nordell Hill	25	15	0	0	408	0	0	0	0	155	600	25,000	14,000
LAHARPE, IL Union Ch. PO Box 493, 107 Center 61450 Phone: (217) 659-7784 FAX: (217) 659-3223 Email: revbag@netlins.net	Bruce A. Goeltsche (217) 659-3223 David Keithley *Donald Jones	1915	Bertha Sparrow Don Hilligoss, c.p.	178	185	60	20	750	0	0	0	0	40	11,000	102,560	80,000
LAMOILLE, IL First Congregational Ch PO Box 416 61330 Phone: (815) 638-2007 FAX: Email:	- Donald McClintock, Interim	1840	Dorinda Tate	45	65	35	-	0	0	0	0	0	200	-	-	-
MAYWOOD, IL First Congregational Ch. 400 N. 5th Ave. 60153 Phone: (708) 344-6150 FAX: (708) 345-7780 Email:	Robert L. Salmoms (708) 343-2445 *Robert Vornholt *Eva L. Salmoms *Henry Vellinga	1871	Barbara Woode Robert L. Salmoms, c.p.	103	50	11	3	804	1,008	0	0	0	22	200	54,000	0

Member Church Statistics

STATE CITY/TOWN ADDRESS ZIP TELEPHONE	MINISTER'S NAME AND ADDITIONAL STAFF	Year Gathered	CHURCH CLERK	Year Called	GIVING THRU THE NACCC										Capital Expenditures-- Debt Retirement			
					Total Active Members	Average Sun. Attendance	Church School Enrollment	Youth Enrollment	General Fund	Missionary Society	CFTS	Cong'l Church Develop.	Other NA Beneficence	All Other Beneficences		Operating Expenses		
NAPERVILLE, IL Naperville Cong. Ch. One Bunting Ln. 60565 Phone: (708) 357-4092 FAX: Email:	1965 Joseph M. Cimbora, Jr. (708) 369-0923	1981	Judy Knabe	1981	65	52	25	0	800	0	200	0	0	0	24	-	-	-
OAK BROOK, IL +Church on County line PO Box 382 Hinsdale, IL 60521 Phone: (708) 241-4026 FAX: Email:	1967 Larry Cavin (708) 241-0226	1990	Jack Horner	1990	100	55	40	6	1,300	0	0	0	0	0	460	308	110,000	0
PLAINFIELD, IL Plymouth Cong. Ch. 409 W. Lockport St. 60544 Phone: (815) 436-3409 FAX: Email:	1963 John B. Curtis (815) 439-1501	1996	Margaret Parks John B. Curtis, c.p.	1996	30	25	17	12	0	0	0	0	0	0	0	-	-	0
PORT BYRON, IL Port Byron Cong. PO Box 100 61275 Phone: (309) 523-2318 FAX: Email:	1849 Diane Miller	1995	Vaiah Minear Vaiah Minear, c.p.	1995	30	25	17	12	0	0	0	0	0	0	0	-	-	-

Member Church Statistics

STATE CITY/TOWN ADDRESS ZIP TELEPHONE	Year Gathered	MINISTER'S NAME AND ADDITIONAL STAFF	Year Called	CHURCH CLERK	Total Active Members	Average Sun. Attendance	Church School Enrollment	Youth Enrollment	General Fund	GIVING THRU THE NACCC					Operating Expenses	Capital Expenditures-- Debt Retirement
										Missionary Society	CFTS	Congl Church Develop.	Other NA Beneficence	All Other Beneficences		
QUINCY, IL First Union Cong. Ch. 105 N. 12th St. 62301 Phone: (217) 222-3346 FAX: (217) 222-3364 Email:	1830	James T. Liebnow (217) 222-3953	1988	Carol Lewis Ivan Moore, c.p.	317	100	50	6	2,000	1,000	500	0	217	2,000	151,487	0
ROBERTS, IL +Congregational Chr. Ch. N. Main St. 60962-9612 Phone: (217) 395- 2353 FAX: Email:	1875	Van Haas (217) 395-2512	1988	Darline Shambrook Darline Shambrook, c.p.	35	30	10	-	125	0	0	0	0	0	25,000	0
ROSCOE, IL First Cong. Comm. Box 66, 10780 Third St. 61073 Phone: (815) 623-2348 FAX: Email:	1843	Richard T. Pearson (815) 623-9338	1994	Bonnie Miles	121	65	12	10	0	526	0	0	225	1,500	52,600	0
SUMNER, IL Summer Cong. Chr. Ch. 414 S. Christy Ave. 62466 Phone: (618) 936-2752 FAX: Email:	1860	David D. Reed (618) 936-2093	1988	Susan Hankins Eileen Cunningham, c.p.	60	56	45	12	0	615	0	0	0	-	32,000	-

Member Church Statistics

STATE CITY/TOWN ADDRESS ZIP TELEPHONE	MINISTER'S NAME AND ADDITIONAL STAFF	Year Gathered	CHURCH CLERK	Total Active Members	Average Sun Attendance	Church School Enrollment	Youth Enrollment	GIVING THRU THE NAACC							Capital Expenditures-- Debt Retirement	
								General Fund	Missionary Society	CFTS	Congl Church Develop.	Other NA Beneficence	All Other Beneficences	Operating Expenses		
THAWVILLE, IL +Congregational Ch. Palmer & Melvin Sts. 60968 Phone: (217) 387-2424 FAX: Email:	1860 Thomas M. Jones (217) 386-2547	1860	Marilyn Harvey Don Benson, c.p.	50	20	15	4	200	100	0	0	0	0	0	18,000	0
THOMSON, IL York Comm. Cong. Ch. 2301 Rt 84 PO Box 336 61285 Phone: (815) 259-2901 FAX: Email:	1865 Boyd G. Ellefson (815) 259-3455	1865	Gene Helfman Lillian Carroll, c.p.	41	45	5	5	301	600	0	0	157	500	35,000	0	0
TINLEY PARK, IL Tinley Park Comm. Ch. 7939 W. 167th St. 60477 Phone: (708) 429-1911 FAX: Email:	1893 Richard M. Lindvall (312) 445-2121 David R. Carman	1896	Diane Dibble David Dibble, c.p.	125	45	20	0	624	308	100	30	45	500	63,000	28,000	0
TOULON, IL First Congregational Ch. 218 N. Henderson St. 61483 Phone: (309) 286-4901 FAX: Email:	1846 Robert C. Joy (309) 286-7005	1862	Kathie Gible Robert C. Joy, c.p.	135	73	43	18	300	500	350	0	328	3,500	53,000	85,000	0

Member Church Statistics

STATE CITY/TOWN ADDRESS ZIP TELEPHONE	MINISTER'S NAME AND ADDITIONAL STAFF	Year Gathered	CHURCH CLERK	Total Active Members	Average Sun Attendance	Church School Enrollment	Youth Enrollment	GIVING THRU THE NACCC							Operating Expenses	Capital Expenditures-- Debt Retirement	
								Missionary Society	CFTS	Congl Church Develop.	Other NA Beneficence	All Other Beneficences	General Fund	Church School Enrollment			Missionary Society
WARRENVILLE, IL Big Woods Cong. Ch. PO Box 124 60555 Phone: (630) 898-0451 FAX: Email:	David W. Nasgowitz (630) 932-7122	1835	Nancy Rusin	44	41	15	-	453	388	0	0	0	0	0	0	52,000	126,000
WATAGA, IL Wataga Cong. Ch. Sparta & Willard Sts. 61488 Phone: (309) 375-6506 FAX: Email:	Terry J. Hallock (309) 375-6840	1885	Delores Blust Terry J. Hallock, c.p.	112	107	50	6	0	0	0	0	200	3,000	52,867	0		
FRANKLIN, IN Community Cong. Ch. 4592 Hurricane Road 46131 Phone: (317) 736-4281 FAX: (317) 736-5520 Email:	Paul Doriani (317) 738-2523 Bryant Hansen	1917	Diane Black Bob Vaught, c.p.	357	229	120	40	1,900	1,555	0	0	1,346	20,648	112,024	0		
GARY, IN +Chapel of the Dunes 3rd & Lake St. 46403-0517 Phone: (219) 938-5112 FAX: (219) 962-1808 Email:	Robert J. Henke (219) 759-4344	1901	Rose Ward Robert Henke, c.p.	35	30	-	-	0	0	0	0	0	0	17,500	0		

Member Church Statistics

STATE CITY/TOWN ADDRESS ZIP TELEPHONE	MINISTER'S NAME AND ADDITIONAL STAFF	Year Gathered	CHURCH CLERK	Year Called	GIVING THRU THE NACCC										Capital Expenditures-- Debt Retirement			
					Total Active Members	Average Sun Attendance	Church School Enrollment	Youth Enrollment	General Fund	Missionary Society	CFTS	Congl Church Develop	Other NA Beneficence	All Other Beneficences		Operating Expenses		
MICHIGAN CITY, IN First Congregational Ch. 215 W. 6th St. 46360 Phone: (219) 874-8127 FAX: Email:	Ernest E. Geist (219) 654-8117 *George A. Bowie, Emeritus Loyal Jones III	1835	Mrs. Harold Knott Bud Parker, c.p.	1994	38	-	0	0	0	0	0	0	0	0	0	25	33,000	0
NORTH MANCHESTER, IN Congregational Chr. Ch. 310 N. Walnut St. 46962 Phone: (219) 982-2882 FAX: Email:	- David Carlson, Interim	1884	Annette Doster John Rish, c.p.		135	75	60	15	1,200	0	0	0	0	34	1,500	50,000	0	
REELSVILLE, IN Croy's Creek Chr. Cong. 8921 W. CR 1075 S. 46171 Phone: FAX: Email:	Paul Zurcher (812) 966-2775	1830	Terri Raab Rick Raab, c.p.	1995	50	50	20	20	470	0	0	0	0	0	-	-	-	-
SOUTH BEND, IN Community Cong. 19671 Cleveland Rd. 46637 Phone: (219) 272-2991 FAX: Email:	David L. D'Arcy (219) 273-1150 *Lloyd Phillips	1921	Marilyn Saffier Richard Deahl, c.p.	1988	163	114	45	30	1,000	0	0	0	860	14,000	100,000	2,500		

Member Church Statistics

STATE CITY/TOWN ADDRESS ZIP TELEPHONE	Year Gathered	MINISTER'S NAME AND ADDITIONAL STAFF	CHURCH CLERK	Total Active Members	Average Sun. Attendance	Church School Enrollment	Youth Enrollment	GIVING THRU THE NACCC							Capital Expenditures-- Debt Retirement	
								General Fund	Missionary Society	CFTS	Congl Church Develop.	Other NA Beneficence	All Other Beneficences	Operating Expenses		
TERRE HAUTE, IN First Congregational Ch. 630 Ohio St. 47807 Phone: (812) 232-8880 FAX: Email:	1834	Donald C. Mullen	Betty Collins Jayne McCoy, c.p.	180	115	66	30	1,300	0	0	0	0	102	-	112,000	-
VINCENNES, IN Cong. Community Center 703 N. 9th St. 47591 Phone: (812) 882-7450 FAX: Email:		Glenn A. Lawson (812) 882-7450	Linda M. Godwin-Lawson Glenn A. Lawson, c.p.	32	20	15	15	0	0	0	0	0	0	411	7,360	0
WEST TERRE HAUTE, IN South Vigo Cong. Chr. 6495 Darwin Rd. 47885-9722 Phone: FAX: Email:	1854	- Max G. Hewitt, Speaker	Georgia Wendie Max G. Hewitt, c.p.	5	10	6	-	50	0	0	0	0	12	-	-	-
WHITING, IN Plymouth Cong. Ch. PO Box 328 46394 Phone: (219) 659-1684 FAX: Email:	1890	C. James Facklam (219) 659-1821	Nancy Jakobovic C. James Facklam, c.p.	55	40	-	-	150	0	0	0	0	75	-	-	-

Member Church Statistics

STATE CITY/TOWN ADDRESS ZIP TELEPHONE	MINISTER'S NAME AND ADDITIONAL STAFF	Year Gathered	CHURCH CLERK	Total Active Members	Average Sun. Attendance	Church School Enrollment	Youth Enrollment	GIVING THRU THE NAACC							Operating Expenses	Capital Expenditures-- Debt Retirement
								General Fund	Missionary Society	CFTS	Congl Church Develop.	Other NA Beneficence	All Other Beneficences			
BURLINGTON, IA First Congregational Ch. 313 N. Fourth St. 52601 Phone: (319) 752-4444 FAX: Email:	-	1838	Ellen Fuller Ellen Fuller, c.p.	234	25	35	10	2,425	3,558	300	10	419	0	107,900	0	
CEDAR RAPIDS, IA +Bethany Cong. Ch. 1308 6th St. NW 52405 Phone: (319) 362-1284 FAX: Email:	David E. Dyrland (319) 399-1978	1893		11	6	-	-	0	0	0	0	0	0	0	0	
CLEAR LAKE, IA First Congregational Ch. 205 W. 10th Ave. N. 50428 Phone: (515) 357-2818 FAX: Email:	Thomas W. Healey (515) 357-8253	1870	Virginia Cathoon John Perkins, c.p.	225	89	29	10	1,800	660	0	0	12	2,640	96,900	0	
ELKADER, IA First Congregational Ch. PO Box 465 52043 Phone: (319) 245-1226 FAX: Email:	Robert R. Williams (319) 873-2298	1855	Glennnda Dennler Judy Wellendorf, c.p.	85	25	15	8	0	100	0	0	36	-	23,685	-	

Member Church Statistics

STATE CITY/TOWN ADDRESS ZIP TELEPHONE	Year Gathered	MINISTER'S NAME AND ADDITIONAL STAFF	Year Called	CHURCH CLERK	Total Active Members	Average Sun. Attendance	Church School Enrollment	Youth Enrollment	GIVING THRU THE NAACC										Capital Expenditures-- Debt Retirement
									General Fund	Missionary Society	CFTS	Congl Church Develop	Other NA Benefice	All Other Benefices	Operating Expenses				
GARBER, IA St. John's Cong. 701 Zapf St. 52048 Phone: (319) 255-2636 FAX: Email:	1925	-		Wendy Schroeder	-	12	9	0	0	0	0	0	0	0	0	0	-		
GREENVILLE, IA Grace Cong. Ch. PO Box 531 51343 Phone: FAX: Email:		Donna Buckman, Student Pastor	1983	Delpha Bauman, c.p. Tonna Parsons, c.p.	54	40	20	6	0	0	0	0	32	1,800	31,000	0			
MARSHALLTOWN, IA First Congregational Ch. 312 W. Main St. 50158 Phone: (515) 752-4239 FAX: (515) 752-4230 Email:	1868	Gregory A. Ellcey (515) 752-4957	1985	Joan Smith-Legg	341	150	45	10	2,850	2,750	400	500	3,566	16,043	181,050	0			
MARSHALLTOWN, IA Lamoille Cong Comm. 2215 Knapp Ave. 50158 Phone: (515) 752-2888 FAX: Email:	1887	Jean Bower (515) 752-2664	1994	Dorothy Billman	70	60	40	20	850	0	0	0	90	-	-	-			

Member Church Statistics

STATE CITY/TOWN ADDRESS ZIP TELEPHONE	Year Gathered	MINISTER'S NAME AND ADDITIONAL STAFF	Year Called	CHURCH CLERK	Total Active Members	GIVING THRU THE NACCC										Capital Expenditures-- Debt Retirement	
						Average Sun. Attendance	Church School Enrollment	Youth Enrollment	General Fund	Missionary Society	CFTS	Congl Church Develop.	Other NA Beneficence	All Other Beneficences	Operating Expenses		
MOUNT PLEASANT, IA First Cong. Univrlist. PO Box 243 52641 Phone: (319) 385-4671 FAX: Email:	1841	Charles U. Tweed (319) 385-4671	1969	Kay Jay Charles Tweed, c.p.	80	33	0	2	50	50	0	0	0	0	0	21,300	1,500
PETERSON, IA First Congregational Ch. 208 N. Pine Box 38 51047 Phone: (712) 295-6651 FAX: Email:	1882	Charles H. Hall (712) 295-5651	1995	Carol Bailey Charles Hall, c.p.	125	68	25	11	1,200	2,306	0	140	0	650	35,616	0	
ROCKWELL, IA +First Congregational Ch. PO Box 370 50469-0370 Phone: FAX: Email:	1883	Kathy King (515) 424-0871 Sandra Pippert	1992	Velma Severe	20	-	-	-	0	0	0	0	0	0	0	0	
SPENCER, IA First Congregational Ch. 1212 First Ave. W 51301-3503 Phone: (712) 262-4392 FAX: (712) 262-3587 Email:	1872	Shirley Harper Cox, Interim (712) 262-8820		Dianne Phillips Carrie Calhoun, c.p.	414	120	60	15	875	2,625	1,260	625	1,208	3,000	140,000	0	

Member Church Statistics

STATE CITY/TOWN ADDRESS ZIP TELEPHONE	Year Gathered	MINISTER'S NAME AND ADDITIONAL STAFF	Year Called	CHURCH CLERK	Total Active Members	Average Sun. Attendance	Church School Enrollment	Youth Enrollment	GIVING THRU THE NACCC							Capital Expenditures-- Debt Retirement	
									General Fund	Missionary Society	CFTS	Congl Church Develop.	Other NA Benefice	All Other Benefices	Operating Expenses		
EMPORIA, KS First Congregational Ch. 326 W. 12th Ave. 66801 Phone: (316) 342-6854 FAX: (316) 342-6879 Email: rjackman@cadvantage.com	1857	Ralph Jackman (316) 342-6018	1987	Evora Wheeler	360	130	40	15	0	0	0	0	0	0	3,000	-	-
HUTCHINSON, KS First Congregational Ch. 3410 N. Plum St. 67502 Phone: (316) 662-5693 FAX: Email:	1888	Richard D. Liles (316) 662-6391	1978	Loretta Hendrixson Richard D. Liles, c.p.	207	110	40	10	1,387	1,072	0	50	562	3,000	77,000	0	0
MAIZE, KS +First Cong. Ch. 101 E. Central PO Box 218 67101 Phone: (316) 722-0193 FAX Email:	1876	- *James Gray		Joleen Blankenship Jim Cole, c.p.	75	60	38	7	32	0	0	0	0	0	0	0	0
MAPLE HILL, KS Community Cong. Ch. PO Box 176 66507-0176 Phone: (913) 256-4277 FAX: Email:	1875	Christopher Conklin (913) 256-4482	1996	Christopher Conklin, c.p.	100	70	20	-	389	389	0	0	0	-	-	-	-

Member Church Statistics

STATE CITY/TOWN ADDRESS ZIP TELEPHONE	MINISTER'S NAME AND ADDITIONAL STAFF	Year Gathered	CHURCH CLERK	Year Called	GIVING THRU THE NACCC										Capital Expenditures-- Debt Retirement	
					Total Active Members	Average Sun. Attendance	Church School Enrollment	Youth Enrollment	General Fund	Missionary Society	GFTS	Cong'l Church Develop.	Other NA Beneficence	All Other Beneficences		Operating Expenses
WICHITA, KS Plymouth Cong. Ch. 202 N. Clifton 67208 Phone: (316) 684-0221 FAX: (316) 684-0223 Email:	1895 Kevin C. Brown (316) 631-3744 John C. Hembruch	1894	Beverly Vink	1994	570	200	30	30	4,725	5,093	0	0	0	70	-	-
BANGOR, ME East Bangor Comm. Ch. 20 Davis Rd 04401-2309 Phone: (207) 947-3808 FAX: Email:	1990 Fred H. Dickinson (207) 947-3808	1990	Cathy Dickinson Fred H. Dickinson, c.p.	1990	11	15	7	-	0	0	0	0	0	0	6,500	-
BINGHAM, ME First Congregational Ch. Meadow St. 04920-0253 Phone: (207) 672-3218 FAX: Email:	1805 Douglas Warren Drown (207) 672-3390	1977	Faylene Corson Douglas Drown, c.p.	1977	161	56	25	9	288	200	0	0	0	0	50,173	0
DENMARK, ME Denmark Cong. Ch. RT 117 04022 Phone: (207) 452-2605 FAX: Email:	1828 Everett Bunker, Jr. (207) 452-2605	1986	Lou Baur	1986	30	15	12	2	0	0	0	0	24	-	-	-

Member Church Statistics

STATE CITY/TOWN ADDRESS ZIP TELEPHONE	Year Gathered	MINISTER'S NAME AND ADDITIONAL STAFF	Year Called	CHURCH CLERK	Total Active Members	Average Sun Attendance	Church School Enrollment	Youth Enrollment	GIVING THRU THE NACCC							Capital Expenditures-- Debt Retirement	
									General Fund	Missionary Society	CFTS	Congl Develop.	Other NA Benefitence	All Other Benefitences	Operating Expenses		
DENNYSVILLE-EDMUNDS,1805 Dennysville-Edmunds Cong. 1 King St. Dennysville, 04628 Phone: FAX: Email:	1805	Ronald A. Windhorst (207) 726-3905 Colin J. Cruickshank	1978	Mary McFadden	25	25	20	-	0	0	0	0	0	0	2000	12,000	0
EAST MACHIAS, ME +First Cong. Ch. PO Box 222 East Machias, ME 04630 Phone: FAX: Email:	1826	James Kurtz	1991	Ronald A. Windhorst, c.p.	34	45	10	0	0	0	0	0	0	0	0	24,600	0
HARPSWELL, ME Elijah Kellogg Cong. Ch. RR # 1 Box 52 04079 Phone: (207) 833-6026 FAX: Email:	1751	Roland L. Hutchins	1996	Mrs. John Wright	207	110	25	8	700	300	0	200	50	11,550	86,215	0	
DIXFIELD, ME Dixfield Cong. Ch. High Street, PO Box 615 04224 Phone: (207) 562-4582 FAX: Email:		David F. Dodge (207) 562-4582	1994	Prudence Scofield Steve Leavitt, c.p.	80	60	25	0	0	0	0	0	0	0	42,000	0	

Member Church Statistics

STATE CITY/TOWN ADDRESS ZIP TELEPHONE	MINISTER'S NAME AND ADDITIONAL STAFF	Year Gathered	CHURCH CLERK	Year Called	GIVING THRU THE NACC										Capital Expenditures-- Debt Retirement			
					Total Active Members	Average Sun Attendance	Church School Enrollment	Youth Enrollment	General Fund	Missionary Society	CFTS	Congl Church Develop	Other MA Benefence	All Other Benefences		Operating Expenses		
HIRAM, ME Hiram Comm. Ch. Hancock Ave. 04041 Phone: FAX: Email:	Everett C. Bunker (207) 452-2605	1826	Helen Ward Eleanor Twitchell, c.p.	1992	20	20	0	0	100	0	0	0	0	0	27	300	5,000	0
JONESPORT, ME Sawyer Memorial Cong. Sawyer Sq., PO Box 249 04649 Phone: (207) 497-5985 FAX: Email:	Gary L. Hunter (207) 497-5985	1877	Rayna Kaane	1994	50	50	30	30	0	0	0	0	0	0	342	300	25,508	0
KENDUSKEAG, ME Kenduskeag Union Ch. PO Box 121 Levant Rd. 04450 Phone: (207) 884-8023 FAX: Email:	Theresa L. Woods (207) 884-8023	1828	Rita M. Weymouth Rita M. Weymouth, c.p.	1996	29	15	0	0	0	0	0	0	0	0	0	0	7,500	0
KITTERY POINT, ME First Christian Ch. J-2 Haley Rd. 03905 Phone: (207) 439-4021 FAX: Email:	Alice S. Kelloway (207) 363-8224	1806	Renee Soderberg Alice S. Kelloway, c.p.	1990	82	70	45	12	575	100	0	0	0	0	0	1,100	35,500	2,000

Member Church Statistics

STATE CITY/TOWN ADDRESS ZIP TELEPHONE	Year Gathered	MINISTER'S NAME AND ADDITIONAL STAFF	Year Called	CHURCH CLERK	Total Active Members	Average Sun Attendance	Church School Enrollment	Youth Enrollment	GIVING THRU THE NACC						Capital Expenditures-- Debt Retirement	
									General Fund	Missionary Society	CFTS	Congl Develop	Other NA Benefence	All Other Benefences		Operating Expenses
LUBEC, ME Cong. Chr. Ch. 46 Main St. 04652 Phone: (207) 733-2215 FAX: Email:	1818	Lynette Barnes (207) 733-2215 *Richard Freeman	1995	Alice L. Maker Margaret Brown, c.p.	55	40	2	0	0	100	0	0	0	300	28,600	0
MACHIASPORT, ME First Congregational Ch. PO Box 356 04655 Phone: (207) 255-3850 FAX: (207) 255-0774 Email:	1831	Francois Akoa-Mongo (207) 255-0772	1993	Evelyn Carroll John Brown, c.p.	35	12	15	8	0	0	0	0	0	-	21,000	-
MARSHFIELD, ME Marshfield Cong. Ch. HCR #71 Box 33 Machias, ME 04654 Phone: (207) 255-3660 FAX: Email:	1876	John Sprague (207) 255-3660	1991	Gertrude Lyon Gertrude Lyon, c.p.	9	23	0	0	77	0	0	0	0	-	7,755	-
MILLINOCKET, ME First Congregational Ch. 274 Katahdin Ave. 04462 Phone: (207) 723-5591 FAX: Email:	1902	Patrick D. Seymour (207) 723-5566	1987	Terry Given Avern Danforth, c.p.	109	90	50	0	1,200	1,319	450	0	66	0	73,000	0

Member Church Statistics

STATE CITY/TOWN ADDRESS ZIP TELEPHONE	MINISTER'S NAME AND ADDITIONAL STAFF	Year Gathered	CHURCH CLERK	Total Active Members	Average Sun. Attendance	Church School Enrollment	Youth Enrollment	General Fund	GIVING THRU THE NAACC						Operating Expenses	Capital Expenditures-- Debt Retirement
									Missionary Society	CFTS	Congl Church Develop.	Other NA Benefence	All Other Benefences			
NORRIDGEWOCK, ME +First Congregational Ch. Main St. 04957 Phone: FAX: Email:	Russell Lowe, Interim	1927							0	1,242	0	0	0	0	0	0
NORTH ANSON, ME First Congregational Ch. PO Box 247, Elm St. 04958 Phone: (207) 635-2137 FAX: Email:	Arthur W. Rudman (207) 635-2137	1881	Judy Louiselle Arthur W. Rudman, c.p.	64	60	20	8	500	0	0	0	44	1,500	34,400	0	0
ORRINGTON, ME E. Orrington Cong. Ch. RR1 Box 619A 04474 Phone: (207) 825-3404 FAX: (207) 825-8855 Email:	Robert T. Carlson (207) 825-3404 Mark E. Bruce	1834	Mary L. Bowden Mary L. Bowden, c.p.	350	280	121	30	1,250	1,500	0	0	477	15,000	196,250	475,000	-
PORTAGE LAKE, ME Portage Cong. Ch. Main St. 04768 Phone: FAX: Email:	-	-	Shirley Nason Shirley Nason, c.p.	8	21	-	-	25	0	0	0	0	-	-	-	-

Member Church Statistics

STATE CITY/TOWN ADDRESS ZIP TELEPHONE	MINISTER'S NAME AND ADDITIONAL STAFF	Year Gathered	CHURCH CLERK	Year Called	GIVING THRU THE NACCC										Capital Expenditures-- Debt Retirement			
					Total Active Members	Average Sun. Attendance	Church School Enrollment	Youth Enrollment	General Fund	Missionary Society	CFTS	Congl Church Develop.	Other NA Beneficence	All Other Beneficences		Operating Expenses		
PORTLAND, ME North Deering Cong. 1364 Washington Ave. 041103 Phone: (207) 797-2487 FAX: (207) 797-2562 Email: ndccc@aol.com	1898 Mark E. Rustin (207) 797-2002 Lee Ann Bunker	1987	Barbara Hamming Mark E. Rustin, c.p.		210	135	30	12	0	25	0	0	0	0	0	0	102,000	0
ROBBINSON, ME *Sewall Mem. Cong. Ch. RT # 1 04671 Phone: FAX: Email:	1811 Ronald A. Windhorst				0	0	0	0	0	0	0	0	0	0	0	0	0	0
ROCKLAND, ME Cong. Ch. of Rockland 180 Limerock PO Box 554 04841 Phone: (207) 594-8656 FAX: (207) 594-5317 Email: cong1@midcoast.com	1838 D. Elizabeth Audette (207) 596-2950 *J. Vance Williams *Charles Monteith, Emer.	1995	Signe Gardner Alison Melcaite, c.p.		287	137	40	0	2,000	2,000	600	56	1,195	9,800	126,000	5,000		
SEARSPORT, ME First Congregational Ch. Church St., PO Box 261 04974-0261 Phone: (207) 548-0327 FAX: Email:	1815 James A. Barclay (207) 548-0223	1989	Bruce Underwood James A. Barclay, c.p.		157	86	22	22	0	1,748	0	0	35	0	76,288	5,100		

Member Church Statistics

STATE CITY/TOWN ADDRESS ZIP TELEPHONE	MINISTER'S NAME AND ADDITIONAL STAFF	Year Gathered	CHURCH CLERK	Year Called	GIVING THRU THE NACCC										Capital Expenditures-- Debt Retirement			
					Total Active Members	Average Sun Attendance	Church School Enrollment	Youth Enrollment	General Fund	Missionary Society	CFTS	Congl Church Develop	Other NA Beneficence	All Other Beneficences		Operating Expenses		
SEARSPORT, ME +Second Cong. Ch. East Main St. 04974 Phone: FAX: Email:	James Barclay (207) 548-0223	1815	Sarah S. Varney	1991	10					400	0	0	0	0	0	0	0	0
SKOWHEGAN, ME Skowhegan Fed. Ch. Island Ave., PO Box 504 04976 Phone: (207) 474-2776 FAX: Email:	Mark K. Tanner (207) 474-2920	1785	Harriet Burke Mark K. Tanner, c.p.	1995	64	140	75	75	0	180	0	0	0	39	-	-	-	-
SOLOON, ME +Solon Congregational Ch. Box 3215 School St. 04979 Phone: (207) 643-2873 FAX: Email:	David D. Walz (207) 643-2283	1806	Constance Hopkins	1993	36	25	12	-	200	0	0	0	0	0	0	0	18,000	0
SOUTH PARIS, ME First Congregational Ch. 17 E. Main St. 04281 Phone: (207) 743-2437 FAX: Email:	Mark Hatfield (207) 743-7903 *Harriett S. Gray *Kenneth V. Gray Melvin Young	1812	Nancy Marcolte Sonja Haverinen, c.p.	1981	162	100	95	0	2,300	400	300	0	100	8,575	88,000	0	0	0

Member Church Statistics

STATE CITY/TOWN ADDRESS ZIP TELEPHONE	MINISTER'S NAME AND ADDITIONAL STAFF	Year Gathered	CHURCH CLERK	Total Active Members	Average Sun. Attendance	Church School Enrollment	Youth Enrollment	General Fund	Missionary Society	CFTS	GIVING THRU THE NACCC					Operating Expenses	Capital Expenditures-- Debt Retirement
											Congl. Church Develop.	Other NA Beneficence	All Other Beneficences				
VEAZIE, ME Veazie Cong. Ch. 1404 State St. 04401 Phone: (207) 942-5023 FAX: Email:	James A. Merrill (207) 947-9098	1838	Barbara L. Higgins	50	27	5	0	0	0	0	0	0	0	0	19,595	0	
WARREN, ME Second Cong. Ch. 252 Main St., PO Box 206 04864 Phone: (207) 273-2338 FAX: Email:	David E. Smith (207) 273-3343	1828	John Barnstein Melody Sainio, c.p.	145	25	45	8	959	198	100	100	606	-	-	-	0	
WEST FORKS, ME Church of Christ U.S. Route 201 04985 Phone: (207) 672-3218 FAX: Email:	Douglas Warren Drown (207) 672-3380	1895	Dorothy Adickes Douglas Drown, c.p.	8	6	0	0	0	0	0	0	0	0	257	1,988	0	
WHITNEYVILLE, ME +Whitneyville Cong. Ch. c/o S. Smith PO Box 341 04654-0341 Phone: (207) 255-4171 FAX: Email:	Norman Duzan (207) 259-2088	1875	Susan P. Smith Susan P. Smith, c.p.	25	15	25	10	0	0	0	0	0	0	0	0	0	

Member Church Statistics

STATE CITY/TOWN ADDRESS ZIP TELEPHONE	MINISTER'S NAME AND ADDITIONAL STAFF	Year Gathered	CHURCH CLERK	Total Active Members	Attendance Sun.	Church School Enrollment	Youth Enrollment	GIVING THRU THE NACCC										Capital Expenditures-- Debt Retirement
								General Fund	Missionary Society	CFTS	Congl. Church Develop.	Other NA Beneficence	All Other Beneficences	Operating Expenses				
FRIENDSVILLE, MD +Memorial Cong. Ch. Walnut St. at 1st 21531 Phone: (301) 746-5111 FAX: Email:	H.B. Rittenhouse (301) 746-5111 *Harold S. Kinard	1964	Janet Driscoll	64	-	-	-	0	0	0	0	0	0	0	0	0	0	0
FROSTBURG, MD +First Congregational Ch. Bowery St. & College Ave. 21532 Phone: (301) 689-8906 FAX: Email:	Joseph R. Pennick (301) 689-8748	1973	Debra K. Brailer Debra Brailer, c.p.	80	66	33	15	0	1,040	0	100	83	100	37,867	7,487			
ADAMS, MA First Congregational Ch. 42 Park St. 01220 Phone: (413) 743-1677 FAX: Email:	Robert A. Magie (413) 743-2464	1980	Elaine Love George Anderson, c.p.	93	70	25	10	624	2,000	75	0	0	-	70,312	-			
BECKET, MA Becket Fed. Ch. Main St., PO Box 306 01223 Phone: (413) 623-5217 FAX: Email:	Paul Blend (413) 684-4181	1989	Sally Poland, c.p.	40	35	19	20	300	590	0	0	35	-	35,000	-			

Member Church Statistics

STATE CITY/TOWN ADDRESS ZIP TELEPHONE	MINISTER'S NAME AND ADDITIONAL STAFF	Year Gathered	CHURCH CLERK	Total Active Members	Average Sun. Attendance	Church School Enrollment	Youth Enrollment	GIVING THRU THE NACCC						Operating Expenses	Capital Expenditures-
								General Fund	Missionary Society	CFTS	Cong'l Church Develop	Other NA Benefice	All Other Benefices		
BECKET, MA First Congregational Ch. PO Box 327 01223 Phone: (413) 623-5217 FAX: Email:	Paul Blend (413) 684-4181	1758	Patricia Mitchell	50	-	29	-	250	0	0	0	0	75	-	-
BOSTON, MA Rosindale Cong. Ch. 25 Cummins Hwy. 02131 Phone: (617) 323-8302 FAX: Email:	Victor Peri Bogdanoff (617) 469-6667	1890	Claude MacGray Victor Bogdanoff, c.p.	120	83	15	9	1,050	1,803	350	0	856	1,978	70,471	65,000
BRAINTREE, MA First Congregational Ch. 12 Elm St. 02184 Phone: (617) 843-3616 FAX: (617) 843-5211 Email:	Robert J. Ripley (617) 843-1783 William C. Harding M. James Workman, Emer.	1707	Diane Francis Robert H. Downey, Jr., c.p.	450	200	90	60	0	0	0	0	0	3,000	210,000	0
BRAINTREE, MA South Cong. Ch. 1075 Washington St. 02184 Phone: (617) 843-5155 FAX: Email:	William P. Fillebrown (617) 843-1969	1829	Beatrice Jenkins Herbert Pope, c.p.	31	30	4	-	200	0	0	0	0	200	35,000	0

Member Church Statistics

STATE CITY/TOWN ADDRESS ZIP TELEPHONE	MINISTER'S NAME AND ADDITIONAL STAFF	Year Called	CHURCH CLERK	Total Active Members	Average Sun. Attendance	Church School Enrollment	Youth Enrollment	GIVING THRU THE NACCC										Capital Expenditures-- Debt Retirement
								General Fund	Missionary Society	CFTS	Church Develop.	Other NA Beneficence	All Other Beneficences	Operating Expenses				
BRAINTREE, MA Union Cong. Ch. 74 Commercial St. 02184 Phone: (617) 843-1333 FAX: (617) 843-1394 Email:	Earl E. Alger (617) 749-0322	1990	Linda Wing Elizabeth Sommers, c.p.	316	200	150	75	0	0	0	0	0	3	10,000	342,850	0		
EAST FREETOWN, MA East Freetown Cong. PO Box 825 02717 Phone: (508) 763-3685 FAX: Email:	-	1831	Miriam Gurney Donald Gurney, c.p.	120	70	60	25	0	1,628	0	100	0	0	0	39,600	-		
FALL RIVER, MA First Congregational Ch. 21 June St. 02720 Phone: (508) 672-5862 FAX: (508) 672-2341 Email:	Robert P. Lawrence (508) 636-2934	1985	Karen Dreyer Shelly Armstrong-Hubble, c.p.	273	94	25	9	0	0	0	0	0	0	5,206	233,844	0		
FEEDING HILLS, MA +Valley Comm. .52 S. Westfield St. 01030 Phone: FAX Email:	-							0	0	0	0	0	27	0	0	0		

Member Church Statistics

STATE CITY/TOWN ADDRESS ZIP TELEPHONE	Year Gathered	MINISTER'S NAME AND ADDITIONAL STAFF	Year Called	CHURCH CLERK	Total Active Members	Average Sun. Attendance	Church School Enrollment	Youth Enrollment	GIVING THRU THE NACCC							Capital Expenditures-- Debt Retirement
									General Fund	Missionary Society	CFTS	Congl Church Develop.	Other NA Beneficence	All Other Beneficences	Operating Expenses	
FLORENCE, MA Florence Cong. Ch. 130 Pine St. 01060 Phone: (413) 584-1325 FAX: Email:	1860	Dewey E. Gierke (413) 584-9049	1991	Marion Foster Keith Moors, c.p.	205	90	20	20	300	200	304	0	467	2400	72,644	0
GOSHEN, MA Goshen Cong. Ch. PO Box 316, Main St. 01032 Phone: (413) 268-7427 FAX: Email:	1780	Robert Safaran (413) 268-7427	1989	Audrey Bissell Cathy Kierowski, c.p.	120	85	35	28	500	0	0	0	0	8,431	44,418	0
HANSON, MA First Congregational Ch. 639 High St. 02341 Phone: (617) 293-7997 FAX: (617) 293-0031 Email:	1748	Craig S. Milco (617) 293-4167 Allan C. Pelmer	1995	Susan Staples Anne Bultman, c.p.	339	200	150	22	1,000	3,700	250	0	3,149	2,000	125,638	6,649
HOLBROOK, MA Winthrop Cong. Ch. 16 Franklin, PO Box 336 02343 Phone: (617) 767-0992 FAX: Email:	1818	Gary W. Smothers (617) 767-3961	1970	Gary W. Smothers, c.p.	211	95	50	8	800	0	0	0	0	10,000	81,000	0

Member Church Statistics

STATE CITY/TOWN ADDRESS ZIP TELEPHONE	Year Gathered	MINISTER'S NAME AND ADDITIONAL STAFF	Year Called	CHURCH CLERK	Total Active Members	Average Sun. Attendance	Church School Enrollment	Youth Enrollment	GIVING THRU THE NACCC							Capital Expenditures- Debt Retirement
									General Fund	Missionary Society	CFTS	Congl Church Devlop.	Other NA Beneficence	All Other Beneficences	Operating Expenses	
HOLLAND, MA +The Congregational Ch. Rtd 3 Box 3128, Sturbridge 01521-9614 Phone: (413) 245-9926 FAX: Email:	1765	Tom Crouse (413) 245-0121	1994	B. Shaffer & C. Willard	50	100	70	15	50	0	50	0	50	2,400	31,500	0
LAWRENCE, MA +United Riverside Cong. 4 Ridge St. Andover, MA 01810-3722 Phone: FAX: Email:	1878	Richard Pierce (508) 475-9430	1990	Anita E. Watson Anita E. Watson, c.p.	39	37	-	-	88	0	0	0	0	336	33,660	0
LYNN, MA First Church of Christ 678 Lynnfield St. 01904 Phone: (617) 599-3170 FAX: Email:	1632	Paul Gilbert (617) 979-0056 Kevin Ryan	1996	Jane Meehan Daphne Chapman, c.p.	110	85	40	15	100	2,500	0	100	100	5,886	116,722	12,439
MIDDLEBORO, MA Central Cong. Ch. 2 Webster St. 02346 Phone: (508) 947-1256 FAX: Email:	1847	John Cayton (508) 866-2931	1991	Patricia Crutchfield Judith Cayton, c.p.	140	40	6	2	0	100	0	0	0	1,000	75,000	0

Member Church Statistics

STATE CITY/TOWN ADDRESS ZIP TELEPHONE	MINISTER'S NAME AND ADDITIONAL STAFF	Year Gathered	CHURCH CLERK	Year Called	GIVING THRU THE NACCC												
					Total Active Members	Average Sun Attendance	Church School Enrollment	Youth Enrollment	General Fund	Missionary Society	CFTS	Cong'l Church Develop.	Other NA Benefence	All Other Benefences	Operating Expenses	Capital Expenditures-- Debt Retirement	
MIDDLEBORO, MA +Christ Evangelical Church 63 Miller Street 02346 Phone: (508) 947-1095 FAX: Email:	Martha Swanson (617) 773-8706 *John C. Swanson, Emeritus		Donna Adams	1991	17	25	6	3	300	0	0	0	0	0	0	0	0
MIDDLEBORO, MA First Evangelical Ch. 6 Plympton St. 02346-1699 Phone: (508) 947-1881 FAX: Email:	James R. Henry (508) 946-4391 Charles H. McCrillis *Manfred W. Kohl *George S. Buhl *Thomas E. Monk	1694	Lynn Thayer	1993	210	240	208	130	0	0	0	0	0	0	0	0	0
NANTUCKET, MA First Congregational Ch. 62 Centre St. 02554 Phone: (508) 228-0950 FAX: (508) 228-0095 Email:	Thomas M. Richard (508) 228-0450 *Georgia Ann Snell *Warren W. Gritzke	1711	Betty O'Hara	1986	260	130	40	20	1,785	7	0	0	2,334	11,430	243,700	0	0
NEW BEDFORD, MA First Congregational Ch. 2195 Acushnet Ave. 02745 Phone: (508) 995-3714 FAX: Email:	David C. Hirtle (508) 946-4388	1696	Irene Dean	1995	111	75	20	15	100	0	0	0	0	0	53,956	0	0
	David C. Hirtle, c.p.		David C. Hirtle, c.p.														

Member Church Statistics

STATE CITY/TOWN ADDRESS ZIP TELEPHONE	MINISTER'S NAME AND ADDITIONAL STAFF	Year Gathered	CHURCH CLERK	Year Called	GIVING THRU THE NACOC										Capital Expenditures- Debt Retirement		
					Total Active Members	Average Sun. Attendance	Church School Enrollment	Youth Enrollment	General Fund	Missionary Society	CFTS	Congl Church Develop.	Other NA Benevolence	All Other Benevolences		Operating Expenses	
RICHMOND, MA Berkshire Comm. Ch. Box 4 Cemetery Rd. 01254 Phone: (413) 698-3838 FAX: Email:	Roberta Heath (413) 445-7277	1981	Phyllis Smith Roberta Heath, c.p.	1987	72	95	58	15	327	2,755	0	0	0	0	4,322	65,558	16,000
ROCHESTER, MA First Congregational Ch. 11 Constitution Way 02770 Phone: (508) 763-4314 FAX: Email:	George Taylor (508) 748-2178	1703	Yvette Beaumont	1986	294	160	75	18	350	579	0	0	247	7,282	89,347	32,836	
SANDSFIELD, MA New Boston Cong. Ch. PO Box 81 01255 Phone: FAX: Email:	Lin E. Matthews		Cynthia R. Matthews Cynthia R. Matthews, c.p.		31	30	6	-	0	0	0	0	0	-	-	-	
SPRINGFIELD, MA Wachogue Cong. Ch. 80 Anvilla St. 01116 Phone: (413) 782-6229 FAX: Email:	Kevin J. Roach (413) 782-6866	1924	Susan Stevens John Nee, c.p.	1993	156	50	14	4	0	0	0	0	0	-	54,000	-	

Member Church Statistics

STATE CITY/TOWN ADDRESS ZIP TELEPHONE	MINISTER'S NAME AND ADDITIONAL STAFF	Year Gathered	CHURCH CLERK	Total Active Members	Average Sun Attendance	Church School Enrollment	Youth Enrollment	General Fund	GIVING THRU THE NACCC						Capital Expenditures-- Debt Retirement	
									Missionary Society	CFTS	Congl Church Develop.	Other NA Beneficence	All Other Beneficences	Operating Expenses		
TAUNTON, MA Pilgrim Cong. Ch. PO Box 2749 02780 Phone: (508) 822-1472 FAX: (508) 828-9147 Email:	Frederick Elder (508) 822-4332	1821	Muriel Hocking Frederick Elder, c.p.	178	73	48	10	1,500	0	0	0	0	105	0	100,009	88,973
WESTPORT, MA Pacific Union Cong. PO Box N206 02790 Phone: (508) 636-5280 FAX: Email:	Eric Nelson (508) 636-8765	1855	Susan Henriques Eric Nelson, c.p.	75	60	40	15	100	0	0	0	0	0	-	-	-
WILLIAMSTOWN, MA White Oaks Cong. Ch. White Oaks Rd. 01267 Phone: (413) 458-4633 FAX: Email:	Floyd LaBombard (802) 442-4946	1865	Faith B. Skorupski Faith B. Skorupski, c.p.	50	35	4	4	350	1,042	75	40	703	1,275	17,469	0	0
WINDSOR, MA +The Congregational Ch. Berkshire Trail Rt. # 9 01270 Phone: (413) 684-2805 FAX: Email:	Levi Davenport (413) 684-2805	1773	Esther B. Peck Esther B. Peck, c.p.	53	-	30	15	100	0	0	0	0	237	22,361	0	0

Member Church Statistics

STATE CITY/TOWN ADDRESS ZIP TELEPHONE	MINISTER'S NAME AND ADDITIONAL STAFF	Year Gathered	CHURCH CLERK	Year Called	GIVING THRU THE NACCC										Operating Expenses	Capital Expenditures--
					Total Active Members	Average Sun. Attendance	Church School Enrollment	Youth Enrollment	General Fund	Missionary Society	CFTS	Congl. Church Develop.	Other NA Beneficence	All Other Beneficences		
YARMOUTH PORT, MA First Congregational Ch. 329 Main St. 02875 Phone: (508) 362-6977 FAX: Email:	Paul N. Ray (508) 775-1012 *Daniel H. Davidson, Jr., *Charles Meliano *Paul Cross	1639	Catherine Wilcox	1992	498	240	45	25	3,744	700	600	0	1,710	0	173,000	58,000
ALLEGAN, MI First Congregational Ch. 323 Cutler St. 49010 Phone: (616) 673-3139 FAX: Email:	Susan J. Hahn (616) 673-3986	1958	Shirley Ross	1995	188	-	32	18	1,134	725	500	0	96	0	8,000	-
ANN ARBOR, MI +First Congregational Ch. 608 E. William St. 48104 Phone: (313) 662-1679 FAX: Email:	- Dorothy L. Lenz	1856	Donna Hiene	1965	766	350	173	30	1,000	100	0	0	178	0	13,750	244,000
ANN ARBOR, MI Panama Township Meth. 6645 Warren Rd. :3105 Phone: (313) 332-0214 FAX: (313) 332-0214 Email:	Alden David Burley (313) 663-0014		W. Horton	1993	20	10	-	4	0	0	0	0	0	0	0	0
	A. D. Burley, c.p.															

Member Church Statistics

STATE CITY/TOWN ADDRESS ZIP TELEPHONE	MINISTER'S NAME AND ADDITIONAL STAFF	Year Gathered	CHURCH CLERK	Year Called	GIVING THRU THE NACCC										Capital Expenditures			
					Total Active Members	Average Sun. Attendance	Church School Enrollment	Youth Enrollment	General Fund	Missionary Society	CFTS	Congl Church Develop.	Other NA Beneficence	All Other Beneficences		Operating Expenses		
BANGOR, MI First Congregational Ch. 12 Charies St. 49013 Phone: (616) 427-5146 FAX: Email:	Bruce VanDer Kolk (616) 637-3201	1883	Bridgett Young	1993	-	45	10	8	0	0	0	0	0	0	0	0	40,000	0
BLOOMFIELD HILLS, MI Pilgrim Cong. Ch. 3061 N. Adams Rd. 48304 Phone: (810) 642-2290 FAX: (810) 642-9244 Email:	Henry F. (Jack) Brown (810) 649-1049	1961	Kuni Ganguly Jack Brown, c.p.	1982	88	60	30	-	1,800	696	750	300	359	5,631	99,607	18,774		
BRITTON, MI +Cong. Chr. Ch. 384 E. Chicago Blvd. 49229 Phone: (517) 451-5373 FAX: Email:	William Polkowski, Interim				0	0	0	0	0	0	0	0	0	0	0	0		
BRONSON, MI Bethel-Gilead Cong. Ch. 884 Block Rd. 49028 Phone: (517) 369-1588 FAX: Email:		1992	Donna Albright Richard Keeslar, c.p.		50	45	35	-	246	151	0	0	12	-	-	-		

Member Church Statistics

STATE CITY/TOWN ADDRESS ZIP TELEPHONE	MINISTER'S NAME AND ADDITIONAL STAFF	Year Gathered	CHURCH CLERK	Year Called	GIVING THRU THE NACCC										Capital Expenditures--				
					Total Active Members	Average Sun Attendance	Church School Enrollment	Youth Enrollment	General Fund	Missionary Society	CFTS	Cong'l Church Develop.	Other NA Beneficence	All Other Beneficence		Operating Expenses			
BUCKLEY, MI Wayside Cong. Chapel PO Box 82 49620 Phone: (616) 946-2272 FAX: Email:	1906 Ron Falkersma (616) 946-2272	1982	Ann Liddle Ron Falkersma, c.p.	1982	30	45	10	5	0	0	0	0	0	0	0	0	0	16,484	3,000
CENTRAL LAKE, MI First Congregational Ch. 8066 State PO Box 326 49622 Phone: (616) 544-6878 FAX: Email:	1884 Bob Warmouth (616) 544-3608	1995		1995	120	92	14	8	924	3,246	1,117	0	128	-	-	-	-	-	0
CLARKSTON, MI First Congregational Ch. 5449 Clarkston Rd. 48348 Phone: (810) 394-0200 FAX: Email: church1831@aol.com	1831 James G. Keough, Jr. (810) 401-7627 Bruce S. Walther	1984	Patricia Rice	1984	385	160	55	35	835	0	121	0	262	6,700	115,000	53,000			
DETROIT, MI Bushnell Cong. Ch. 15000 Southfield Rd. 48223 Phone: (313) 272-3550 FAX: (313) 838-5801 Email:	1926 Steven H. Ware Bailey (810) 356-0175	1986	Elaine Dietrich Steven Bailey, c.p.	1986	259	-	-	-	425	0	150	0	0	2000	260,000	0			

Member Church Statistics

STATE CITY/TOWN ADDRESS ZIP TELEPHONE	MINISTER'S NAME AND ADDITIONAL STAFF	Year Gathered	CHURCH CLERK	Year Called	GIVING THRU THE NACCC												
					Total Active Members	Average Sun. Attendance	Church School Enrollment	Youth Enrollment	General Fund	Missionary Society	CFTS	Congl Church Develop.	Other NA Beneficence	All Other Beneficences	Operating Expenses	Capital Expenditures-- Debt Retirement	
DETROIT, MI +Christ's Cong. Ch. 9489 E. Outer Dr. 48213 Phone: (313) 526-4889 FAX: Email:	Rutha M. Sharpe (313) 331-9335	1986	C. L. Miller	1986	120	60	60	60	0	0	0	0	0	0	0	0	0
DETROIT, MI First Congregational Ch. 33 E. Forest Ave. 48201 Phone: (313) 831-4080 FAX: (313) 831-1537 Email:	Lottie Jones-Hood (313) 446-6954 *William Carson Lange *Erwin A. Britton, Emer. *Arvel M. Steece	1844	Edith Demsey Lillah Smith, c.p.	1994	136	60	15	15	1,200	0	0	0	0	98	-	-	-
DETROIT, MI United Christian Ch. *9510 W. Chicago Blvd. 48228 Phone: (313) 273-3200 FAX: (313) 273-3201 Email: JACK SULLIVAN, JR. PART 1@ECUNET.ORG	Jack Sullivan, Jr. (313) 342-6006 Alex Fleicher Michele Hardwick	1937	Ursula Luse Jack Sullivan, Jr., c.p.	1995	300	100	50	20	1,000	0	0	0	0	0	7,000	186,000	4,600
DURAND, MI First Congregational Ch. 403 N. Saginaw St. 48429 Phone: (517) 288-6684 FAX: (517) 288-2099 Email: pama463002@aol.com	Robert H. Koch (517) 288-3395	1896	Maxine Winters Pam Allen, c.p.	1990	222	106	10	10	1,297	348	100	0	319	640	71,010	30,600	

Member Church Statistics

STATE CITY/TOWN ADDRESS ZIP TELEPHONE	Year Gathered	MINISTER'S NAME AND ADDITIONAL STAFF	Year Called	CHURCH CLERK	Total Active Members	Average Sun. Attendance	Church School Enrollment	Youth Enrollment	GIVING THRU THE NACCC						All Other Benevolences	Operating Expenses	Capital Expenditures-
									General Fund	Missionary Society	CFTS	Congl Develop.	Other NA Benevolence				
EATON RAPIDS, MI First Congregational Ch. 300 S. Main St. 48827 Phone: (517) 663-3134 FAX: Email:	1843	Carl Sundermeyer (517) 663-8420 *Paul N. Mergener, Emer.	1992	Jackie Sprague Carl Sundermeyer, c.p.	130	100	40	15	250	0	0	0	74	-	80,000	-	
FARMINGTON HILLS, MI North Cong. Ch. 36520 Twelve Mile Rd. 48331 Phone: (810) 848-1750 FAX: (810) 848-1752 Email:	1902	Mark P. Jensen (810) 474-4829	1980	Dorothy Kendall Mark P. Jensen, c.p.	351	200	40	50	4,250	1,250	1,000	0	850	-	233,000	-	
FLINT, MI Christ-Way Cong. PO Box 91 48503 Phone: (810) 232-8915 FAX: Email:	1993	Frederick H. Smith, Jr. (810) 232-8915 Dale Potter Randy King	1994	Dale Potter Frederick H. Smith, Jr., c.p.	25	15	20	4	0	0	0	0	0	-	7,000	-	
FRANKFORD, MI First Congregational Ch. 431 Forest, PO Box 1128 49635 Phone: (616) 352-7909 FAX: Email:		Craig Crossman (616) 352-6704 *Richard Stoddard, Emeritus	1995	Erma McKinnon Becky Addis, c.p.	90	100	10	6	500	1,306	1,200	100	323	-	53,000	-	

Member Church Statistics

STATE CITY/TOWN ADDRESS ZIP TELEPHONE	MINISTER'S NAME AND ADDITIONAL STAFF	Year Gathered	CHURCH CLERK	Year Called	GIVING THRU THE NACCC													
					Total Active Members	Average Sun. Attendance	Church School Enrollment	Youth Enrollment	General Fund	Missionary Society	CFTS	Congl Church Develop.	Other NA Benevolence	All Other Benevolences	Operating Expenses	Capital Expenditures-- Debt Retirement		
FRUITPORT, MI +First Congregational Ch. PO Box 1128 49415 Phone: (616) 865-3822 FAX: Email:	Ronald De Pung (616) 865-3301	1964	Suzanne Smart	1985	60	18	22	4	170	500	0	0	0	0	0	2,500	38,000	0
GRAND JUNCTION, MI First Congregational Ch. PO Box 166 49056 Phone: (616) 434-6117 FAX: Email:	Edith Writter (616) 857-8561	1877	Mary S. Andersen George Houdek, c.p.	1989	30	24	35	-	0	276	100	0	0	17	-	20,607	-	
GRAND RAPIDS, MI Mayflower Cong. Ch. 2345 Robinson Rd. S.E. 49506 Phone: (616) 459-6255 FAX: (616) 459-6528 Email:	Kenneth W. Gottman (616) 949-6260 Robert K. Livingston Jean A. Norris Jonathan R. White Nancy T. Bachelder	1958	Kenneth W. Gottman, c.p.	1989	705	-	-	-	0	1,608	0	0	113	-	-	-	-	
GREENVILLE, MI First Congregational Ch. PO Box 336 48838 Phone: (616) 754-3445 FAX: Email:	Jerrold Jones (616) 225-9448	1852	Linda Daniels Jerrold Jones, c.p.	1995	350	160	60	25	2,500	168	100	0	2,545	-	138,000	-		

Member Church Statistics

STATE CITY/TOWN ADDRESS ZIP TELEPHONE	MINISTER'S NAME AND ADDITIONAL STAFF	Year Gathered	CHURCH CLERK	Year Called	GIVING THRU THE NACCC										Capital Expenditures-- Debt Retirement		
					Total Active Members	Average Sun. Attendance	Church School Enrollment	Youth Enrollment	General Fund	Missionary Society	CFTS	Congl Church Develop.	Other Na Beneficence	All Other Beneficences		Operating Expenses	
HORTON, MI Horton Cong. Ch. 110 S. Moscow Rd. 49246 Phone: (517) 563-8555 FAX: Email:	James Clifford Mann (517) 563-2092	1854	Christina Murphy Robert Reeves c.p.	1993	45	32	10	14	0	0	0	0	0	0	0	16,801	-
HUDSON, MI First Congregational Ch. 201 Seward St. 49247 Phone: (517) 448-8336 FAX: Email:	Thomas J. Burke, Jr. (517) 437-5043 Brian Madden, Youth	1836	Julie Beauchamp Thomas J. Burke, Jr., c.p.	1995	50	60	25	-	250	400	0	0	0	0	-	-	0
JACKSON, MI Arbor Grove Cong. 2621 McCain Rd. 49203 Phone: (517) 784-4824 FAX: Email:	John Foster Doud (517) 789-7571 *Robert Haldane, Jr., Emer. *C. George Fry	1949	Natalia Morris J.P. Karr, c.p.	1981	300	100	60	20	2,116	1,400	300	300	1,757	12,195	94,500	41,865	-
KALAMAZOO, MI Alamo Comm. Cong. Ch. 7925 N. 6th. St. 49009 Phone: (616) 344-8582 FAX: Email:	Richard Larson (616) 342-6146	1867	Kathy Ransler Richard Larson, c.p.	1986	79	130	75	-	500	1600	0	0	0	-	50,000	-	-

Member Church Statistics

STATE CITY/TOWN ADDRESS ZIP TELEPHONE	MINISTER'S NAME AND ADDITIONAL STAFF	Year Gathered	CHURCH CLERK	Year Called	GIVING THRU THE NACC										Capital Expenditures-- Debt Retirement		
					Total Active Members	Average Sun. Attendance	Church School Enrollment	Youth Enrollment	General Fund	Missionary Society	CFTS	Church Develop.	Other NA Benefence	All Other Benefences		Operating Expenses	
LACHINE, MI Long Rapids First Cong. 5440 Church Rd. 49753 Phone: (517) 379-3978 FAX: Email:	Arnie Kirschner (517) 356-6789 *George Burrows, Emeritus	1909	Neil MacArthur	1995	130	102	44	34	954	1,100	0	0	0	0	1,872	36,087	0
LAKE ODESSA, MI First Congregational Ch. 767 Fourth Ave. Lake Odessa, MI 48849 Phone: (616) 374-8753 FAX: Email:	Bruce Pauley (616) 374-8753	1982	Jane Shoemaker Betty Carey, c.p.	1996	35	40	-	-	50	150	0	0	20	-	-	-	-
LANSING, MI Mayflower Cong. Ch. 2901 W. Mount Hope Ave. 48211 Phone: (517) 484-3139 FAX: Email:	Sharon A. Wozncraft (517) 866-4258 David T. Bandfield	1903	Ruth Z. Lewis Doris M. Graha, c.p.	1993	128	90	15	17	0	125	396	0	763	-	-113,548	-	-
LANSING, MI Plymouth Cong. Ch. 2001 E. Grand River Ave. 48912-3286 Phone: (517) 484-9495 FAX: (517) 484-2588 Email:	Patrick D. Shelley (517) 337-3937 Thomas H. Van Tassel Wendy G. Van Tassel	1864	Jean A. Grof Patrick D. Shelley, c.p.	1987	1,053	282	60	25	6,500	1,300	2,500	725	3,394	16,160	505,135	0	0

Member Church Statistics

STATE CITY/TOWN ADDRESS ZIP TELEPHONE	MINISTER'S NAME AND ADDITIONAL STAFF	Year Gathered	CHURCH CLERK	Year Called	GIVING THRU THE NACCC										Capital Expenditures-- Debt Retirement	
					Total Active Members	Average Sun. Attendance	Church School Enrollment	Youth Enrollment	General Fund	Missionary Society	CFTS	Congl Church Develop.	Other NA Beneficence	All Other Beneficences		Operating Expenses
LATHRUP VILLAGE, MI Community Cong. Ch. 27800 Southfield Rd. 48076 Phone: (810) 557-0044 FAX: (810) 557-0046 Email:	Donald Olsen (810) 443-5275	1947	Pat Post Linda Anderson, c.p.	1992	399	120	60	-	0	100	100	0	153	-	140,000	-
LIVONIA, MI Mt. Hope Cong. Ch. 30330 Schoolcraft Rd. 48150 Phone: (313) 425-7280 FAX: (313) 425-7283 Email: sbsschafer@aol.com	Steven B. Schafer (313) 261-6491	1889	Sharon MacKenzie Steven B. Schafer, c.p.	1982	390	200	32	16	1,140	4,100	0	0	154	4,300	169,683	0
MACKINAC ISLAND, MI Little Stone Ch. PO Box 513 49757-0513 Phone: (906) 847-3877 FAX: (906) 847-6478 Email:	John Killinger (906) 847-3877	1897	Glen Young Lois Largo, c.p.	1996	33	-	-	-	1,500	0	0	0	0	500	50,000	0
MERRILL, MI Merrill Cong. Chr. Ch. 245 S. Midland St. 48637 Phone: (517) 643-5510 FAX: (517) 643-5510 Email:	James Martin (517) 643-5510 John Bristol	1896	Mary Skiba James Martin, c.p.	1994	80	80	15	8	500	205	0	0	246	-	48,500	-

Member Church Statistics

STATE CITY/TOWN ADDRESS ZIP TELEPHONE	Year Gathered	MINISTER'S NAME AND ADDITIONAL STAFF	Year Called	CHURCH CLERK	Total Active Members	Average Sun. Attendance	Church School Enrollment	Youth Enrollment	General Fund	GIVING THRU THE NACC						Capital Expenditures-- Debt Retirement
										Missionary Society	CFTS	Cong'l Develop	Other NA Benevolence	All Other Benevolences	Operating Expenses	
NOVI, MI Meadowbrook Cong. Ch. 21355 Meadowbrook Rd. 48375-5245 Phone: (810) 348-7757 FAX: (810) 348-0501 Email:	1986	E. Neil Hunt (810) 344-2583	1986	Bonnie Hyde	367	225	55	18	1,457	985	950	0	527	11,300	147,900	0
OSSEO, MI +Ransom Comm. Ch. 10460 S. Bird Lake Rd 49266 Phone: FAX: Email:	1848	Gerald Boone		Marilyn Smells	26	30	13	22	0	0	0	0	0	0	0	0
OTSEGO, MI First Congregational Ch. PO Box 227 49078-0227 Phone: (616) 694-6085 FAX: Email:	1837	Stephen W. Tucker (616) 694-4255	1983	Dawn Matysik Stephen W. Tucker, c.p.	285	133	75	20	0	200	0	50	200	5,693	89,333	77,552
PERRY, MI +Congregational Chr. Ch. 130 E. Second St. 48872 Phone: (517) 625-6106 FAX: Email:	1879								0	0	0	0	0	0	0	0

Member Church Statistics

STATE CITY/TOWN ADDRESS ZIP TELEPHONE	MINISTER'S NAME AND ADDITIONAL STAFF	Year Gathered	CHURCH CLERK	Year Called	GIVING THRU THE NACCC										Capital Expenditures--		
					Total Active Members	Average Sun. Attendance	Church School Enrollment	Youth Enrollment	General Fund	Missionary Society	CFTS	Congl Develop.	Other NA Beneficence	All Other Beneficences		Operating Expenses	
PITTSFORD, MI First Congregational Ch. PO Box 207 49271 Phone: (517) 523-2385 FAX: Email:	1893 J. Mariene Bentley (517) 523-2296 *Robert C. Bentley	1893	Cinda Lou Walton	1993	110	50	6	8	250	150	0	0	0	210	1,400	36,894	0
PORT HURON, MI Surges Mem. Cong. 2729 Ravenswood Rd. 48050 Phone: (810) 364-7192 FAX: Email:	1865 Dellis Hudson (810) 984-5844 Dennis White	1865	Elizabeth J. Waddell Dellis Hudson, c.p.	1984	69	54	25	7	497	420	0	0	716	1,330	56,401	0	
PULLMAN, MI +Pullman Cong. Ch. 56th St. at First 49450 Phone: FAX: Email:	1866 George Kantz	1866	Helen Ross	1995	42	38	24	-	0	0	0	0	0	1,200	0	0	
RAPID RIVER, MI Rapid River Cong. Ch. PO Box 369 41878 Phone: (906) 474-6646 FAX: Email:	1868 William Rafuse	1868	Stanley Pyke William Rafuse, c.p.	1996	120	75	40	20	94	625	451	0	179	-	42,000	-	

Member Church Statistics

STATE CITY/TOWN ADDRESS ZIP TELEPHONE	MINISTER'S NAME AND ADDITIONAL STAFF	Year Gathered	CHURCH CLERK	Total Active Members	Average Sun. Attendance	Church School Enrollment	Youth Enrollment	General Fund	Missions Society	CFTS	GIVING THRU THE NAACC				All Other Beneficences	Operating Expenses	Capital Expenditures-- Debt Retirement
											Beneficence	Church Develop.	Other NA Beneficence	Beneficences			
ROCKWOOD, MI Rockwood First Cong. Ch. 22600 Mather St. 48173 Phone: (313) 379-3711 FAX: Email:	1886 Arnold Wesley Crocker (313) 856-6581 Marilyn Virginia Danielson	1987	Barbara Crocker Wayne McLeod, c.p.	123	85	25	3	776	295	196	0	491	1,500	70,000	2,000		
ROSCOMMON, MI First Congregational Ch. 109 Main St. PO Box 215 48653 Phone: (517) 275-5055 FAX: Email:	1875 James Bainke (517) 275-4189	1990	Carol Silverman Becky Ridpath, c.p.	223	140	24	10	1400	2072	0	200	729	14,829	87,500	10,000		
ROYAL OAK, MI First Congregational Ch. 1314 Northwood Blvd. 48073 Phone: (810) 288-4220 FAX: (810) 288-9029 Email:	1842 Richard R. Kurrasch (810) 495-0108 Susan Hunicutt *Richard Woodward *Mary C. Lane *Mary Helan Love	1986	June Hall Anne Hoyt, c.p.	800	205	80	17	4,117	1,482	875	0	1,173	11,873	220,558	5,020		
SAUGATUCK, MI First Congregational Ch. PO Box 633 49453 Phone: (616) 857-2929 FAX: Email:	1860 Marchiene Vroon Rienstra (616) 857-1643	1994	Phyllis Mayer Ellen Fitch, c.p.	150	100	25	15	0	840	876	0	18	-	-	-		

Member Church Statistics

STATE CITY/TOWN ADDRESS ZIP TELEPHONE	MINISTER'S NAME AND ADDITIONAL STAFF	Year Gathered	CHURCH CLERK	Total Active Members	Average Sun. Attendance	Church School Enrollment	Youth Enrollment	GIVING THRU THE NACCC						Operating Expenses	Capital Expenditures--
								General Fund	Missionary Society	CFTS	Congl Church Develop.	Other NA Beneficence	All Other Beneficences		
SOMERSET, MI Somerset Cong. Ch. PO Box 156 49281 Phone: (517) 547-7732 FAX: Email:	John W. Metcalf (517) 663-5306	1858	Neoma Buehrer	80	40	10	-	200	0	0	0	0	0	-	-
SPRING ARBOR, MI Sandstone Cong. Ch. PO Box 111 49283 Phone: (517) 750-4245 FAX: (517) 524-8872 Email:	Bradley J. Smith (517) 524-6833	1980	David Broughton Darlene Miller, c.p.	138	75	85	20	0	0	0	0	0	0	40,000	0
ST JOHNS, MI First Congregational Ch. 100 Maple Ave. 48879 Phone: (517) 224-2636 FAX: (517) 224-8306 Email:	Matthew W. Olson (517) 224-6624. Cayle Beagle Hugh Banninga David Lord William Rockwell	1860	Vicki Mills Janet Rohrback, c.p.	461	180	30	20	3,972	1,420	2,010	590	1,050	4,353	139,784	75,000
STANTON, MI Traditional Cong. Ch. PO Box 632, 222 Cedar 48888 Phone: (517) 831-5560 FAX: Email:	Michael Murray (517) 831-5034	1964	Eleanor H. Lentz Eleanor H. Lentz, c.p.	30	26	6	6	310	150	0	0	200	17,684	0	0

Member Church Statistics

STATE CITY/TOWN ADDRESS ZIP TELEPHONE	MINISTER'S NAME AND ADDITIONAL STAFF	Year Gathered	CHURCH CLERK	Year Called	GIVING THRU THE NACCC										Capital Expenditures-	
					Total Active Members	Average Sun. Attendance	Church School Enrollment	Youth Enrollment	General Fund	Missionary Society	CFTS	Congl Church Develop.	Other NA Beneficence	All Other Beneficences		Operating Expenses
SUTTONS BAY, MI Suttons Bay Cong. Ch. 218 Madison, PO Box 70 49682 Phone: (616) 271-6036 FAX: Email:	James H. Beadle (616) 271-5562	1896	Barbara Graves Shirley Wall, c.p.	1986	198	110	30	7	0	563	1,000	0	682	6,500	96,560	306,000
THREE OAKS, MI First Congregational Ch. 108 E. Ash St. 49128 Phone: (616) 756-2011 FAX: Email:	John F. Miller (616) 756-7213	1844	Helen Crumm John F. Miller, c.p.	1985	50	40	5	2	325	325	0	0	52	1,000	29,000	0
TIPTON, MI Tipton Comm. Cong. Ch 9240 Tipton, PO Box 154 49287 Phone: (517) 431-2460 FAX: Email:	Edward H. Baldwin (517) 431-2460 Wayne G. Root	1830	Ella Mary King Edward H. Baldwin, c.p.	1988	443	160	60	44	853	666	0	0	185	7,200	69,500	0
VERMONTVILLE, MI +First Congregational Ch. 110 Main St. 49096 Phone: (517) 726-0258 FAX: Email:	Eric Lison (517) 726-0131	1838	Janet Valdick Jeri Baker, c.p.	1994	120	89	25	16	500	670	0	0	0	3,000	56,000	135,000

Member Church Statistics

STATE CITY/TOWN ADDRESS ZIP TELEPHONE	Year Gathered	MINISTER'S NAME AND ADDITIONAL STAFF	Year Called	CHURCH CLERK	Total Active Members	Average Sun. Attendance	Church School Enrollment	Youth Enrollment	General Fund	GIVING THRU THE NAQCC					All Other Beneficences	Operating Expenses	Capital Expenditures-- Debt Retirement
										Missionary Society	CFTS	Church Develop	Other NA Beneficence				
WATERVLIET, MI Plymouth Cong. Ch. First & Elm., PO Box 275 49098 Phone: (616) 463-5581 FAX: Email:	1885	Donald J. Campbell (616) 637-4744	1989	Wanda Lavelly Donald J. Campbell, c.p.	140	78	18	0	221	120	25	0	8	-	-	-	
WAYNE, MI First Cong. Ch. 2 Towne Sq. 48184 Phone: (313) 729-7550 FAX: Email:	1848	Christopher W. Richards (313) 467-5422 Robert Miller Marian Rickel	1994	Katherine Hickey Sherry Birchard, c.p.	410	190	50	10	2,600	2,145	500	200	3,080	15,000	185,000	0	
WEST BLOOMFIELD, MI Pine Hill Cong. Ch. 4160 Middlebelt Rd. 48323-3217 Phone: (810) 626-2737 FAX: Email:	1960	Arthur P. Ritter (810) 855-1619 David Welcome	1988	Molly Hartung Arthur P. Ritter, c.p.	101	75	25	15	200	249	0	0	71	2,100	84,000	3,300	
APPLE VALLEY, MN Promise Cong. Ch. 7048 142nd St. W. 55124-8501 Phone: (612) 432-8484 FAX: Email:	1991	Patti Dando (612) 432-8484	1991	Wendy Cox Patti Dando, c.p.	50	-	40	16	0	0	0	0	957	500	43,000	0	

Member Church Statistics

STATE CITY/TOWN ADDRESS ZIP TELEPHONE	MINISTER'S NAME AND ADDITIONAL STAFF	Year Gathered	CHURCH CLERK	Year Called	GIVING THRU THE NAACC											
					Total Active Members	Average Sun. Attendance	Church School Enrollment	Youth Enrollment	General Fund	Missionary Society	CFTS	Congl Church Develop.	Other NA Beneficence	All Other Beneficences	Operating Expenses	Capital Expenditures-- Debt Retirement
BAYPORT, MN People's Cong. Ch. 293 N. Third St. 55003 Phone: (612) 439-5667 FAX: (612) 439-8997 Email:	Gregg D. Swope	1907	Judy Hansen Allen Fentiman, c.p.	1996	249	80	45	18	2,020	0	0	0	1,162	12,069	138,285	0
CHANHASSEN, MN +ColonialCh@HeritageSq. 7801 Great Plains Bl. 55317 Phone: (612) 949-0570 FAX: Email: gracehapp@aol	Cynthia L.J. Shepherd (612) 472-6924 Dick Lowey	1989	Kim Simenson Cynthia Shepherd, c.p.	1989	55	85	17	0	0	0	0	0	250	0	64,600	0
DULUTH, MN Duluth Cong. Ch. 3833 E. Superior St. 55804-2048 Phone: (218) 525-1911 FAX: (218) 525-7180 Email: d-congo@cp.duluth.mn.us	Zachary Crosby (218) 722-7958	1965	Philip Sneve Jennifer Simonson, c.p.	1995	129	55	18	20	1,300	500	0	0	599	1,200	87,000	5,000
EDINA, MN Colonial Ch. of Edina 6200 Colonial Way 55436 Phone: (612) 925-2711 FAX: (612) 925-1591 Email: ColonialChurch@ichange.com	David C. Fisher (612) 832-9964 Jeffrey Lindsay Gary W. Klingsporn	1946	Lois Collings	1995	2,998	828	365	145	0	8,050	0	0	115	260,309	1,655,123	260,974

Member Church Statistics

STATE CITY/TOWN ADDRESS ZIP TELEPHONE	MINISTER'S NAME AND ADDITIONAL STAFF	Year Gathered	CHURCH CLERK	Year Called	Total Active Members	Average Sun. Attendance	Church School Enrollment	Youth Enrollment	General Fund	Missionary Society	CFTS	Congl Church Develop.	Other NA Beneficence	All Other Beneficences	Operating Expenses	Capital Expenditures-
MINNEAPOLIS, MN Plymouth Cong. Ch. 1900 Nicollet Ave. 55403 Phone: (612) 871-7400 FAX: (612) 871-0014 Email:	James Gertmenian Virginia Rickeman Susan Thornton	1957	Zenas Hutcheson	1996	1,925	500	-	15,400	3,200	0	0	0	340	169,000	1,291,456	0
WARROAD, MN Union Cong. Ch. 401 Mackenzie St. NE 56763 Phone: (218) 386-1856 FAX: Email:	Scott Snider (218) 386-3290	1903	Betty Zaiser Gary Zaiser, c.p.	1996	61	48	33	4	0	746	0	0	0	200	36,000	0
WASECA, MN First Congregational Ch. 503 2nd NE, PO Box 406 56093 Phone: (507) 835-4548 FAX: Email:	Robert C. Christian (507) 835-4472 Jennifer Sachs, Student Lay Greg Ashland, Student Pastor	1868	Millie Neidt Lana Whitney, c.p.	1992	250	115	50	70	1,250	0	0	0	1,654	0	88,000	0
IBERIA, MO Iberia Cong. Ch. PO Box 338, 108 Hwy. 42 65486-0338 Phone: FAX: Email:	-	-	Helen Colvin Robert Perkins, c.p.	-	30	30	15	-	0	0	0	0	0	-	-	-

Member Church Statistics

STATE CITY/TOWN ADDRESS ZIP TELEPHONE	Year Gathered	MINISTER'S NAME AND ADDITIONAL STAFF	Year Called	CHURCH CLERK	Total Active Members	Average Sun Attendance	Church School Enrollment	Youth Enrollment	GIVING THRU THE NACCC						Capital Expenditures-- Debt Retirement		
									General Fund	Missionary Society	CFTS	Congl Church Develop.	Other NA Benefence	All Other Benefences		Operating Expenses	
JOPLIN, MO First Community Ch. 2007 E. 15th St. 64804-1003 Phone: (417) 781-1800 FAX: Email:	1926	Wayne E. VanGundy (417) 623-0083 *E. Weldon Keckley Louise Reed	1991	Mary Lois Newby Wayne E. VanGundy, c.p.	150	160	65	12	1,100	0	0	0	0	150	2,200	178,177	0
NEOSHO, MO +First Congregational Ch. PO Box 236 64850 Phone: (417) 451-2655 FAX: Email:	1866	Thomas Thorne	1991	Lisa Allard	100	40	30	12	0	0	0	0	0	0	0	29,385	0
LIVINGSTON, MT Livingston Cong. 226 S. 3rd 59047 Phone: (406) 222-1577 FAX: Email:	1962	Harian Durgan (406) 222-1577	1975	Kathryn Brasier Harian Durgan, c.p.	70	116	60	8	0	0	0	0	0	0	-	-	-
THOMPSON FALLS, MT Community Cong. Ch. PO Box 426 59873-0426 Phone: (406) 827-3706 FAX: Email:	1906	Gaylund G. Olson (406) 827-4211	1977	Linda Soderlind Gaylund G. Olson, c.p.	120	67	20	12	520	0	0	0	0	0	-	-	-

Member Church Statistics

STATE CITY/TOWN ADDRESS ZIP TELEPHONE	Year Gathered	MINISTER'S NAME AND ADDITIONAL STAFF	Year Called	CHURCH CLERK	Total Active Members	Average Sun. Attendance	Church School Enrollment	Youth Enrollment	General Fund	Missionary Society	CFTS	GIVING THRU THE NACCC					Operating Expenses	Capital Expenditures-- Debt Retirement
												Other NA Beneficence	Church Develop.	Cong'l Beneficence	All Other Beneficences			
ASHLAND, NE First Congregational Ch. 1542 Boyd St. 68003 Phone: (402) 944-7121 FAX: Email:	1871	Roy D. Paterik (402) 873-6217	1995	Marilyn Wright Roy D. Paterik, c.p.	46	33	9	3	605	200	0	0	0	73	662	27,889	0	
MCCOOK, NE First Congregational Ch. 107 E. "N" St. 69001 Phone: (308) 345-3226 FAX: Email:	1882	Philip J. Ewert (308) 345-7434 Steven Bales	1984	Lecia Potthoff Kent Carter, c.p.	387	163	147	26	0	0	0	0	0	0	0	136,000	40,000	
VERDON, NE +First Congregational Ch. Main St 68457 Phone: FAX: Email:	1868	Ronald M. Russell	1981	Janet Fritz	14	10	6	-	25	304	0	0	0	0	0	0	0	
WAHOO, NE First Congregational Ch. PO Box 64 68064 Phone: (402) 443-3369 FAX: Email:	1871	Todd M. Storm (402) 443-4922	1995	Rose Blake Mirrae E. Anderson, c.p.	35	30	18	8	300	0	0	0	0	0	0	37,000	0	

Member Church Statistics

STATE CITY/TOWN ADDRESS ZIP TELEPHONE	MINISTER'S NAME AND ADDITIONAL STAFF	Year Gathered	CHURCH CLERK	Total Active Members	Average Sun. Attendance	Church School Enrollment	Youth Enrollment	GIVING THRU THE NACCC									
								Year Called	General Fund	Missionary Society	CFTS	Congl Church Develop.	Other NA Beneficence	All Other Beneficences	Operating Expenses	Capital Expenditures-- Debt Retirement	
BARNSTEAD, NH Barnstead Parade Cong. PO Box 57 03225 Phone: FAX: Email:	Franklin Pierson (603) 483-2846	1995	Frances J. Eastman	19	30	-	-	100	0	0	0	0	0	0	3,500	25,775	0
CENTER BARNSTEAD, NH1820 N. Barnstead First Cong. 20 Maple St. %Forsyth 03225 Phone: FAX: Email:	John Udall (603) 267-6751	1989	Frances J. Eastman, c.p. Judith Forsyth Judith Forsyth, c.p.	18	35	-	5	0	90	0	0	0	0	0	50	4,500	0
CENTER BARNSTEAD, NH South Barnstead Cong. Ch. Rt.126 RFD 2, Box 747 03225-9111 Phone: FAX: Email:	James C. Carson (603) 225-9648	1987	Martha Broron Pearl Pratt, c.p.	9	22	0	0	20	0	0	0	0	90	-	-	920	-
CONCORD, NH Immanuel Comm. 7 Grover St. 03301 Phone: (603) 224-9238 FAX: Email:	Norman C. Christopherson (603) 229-1788 *Ralph L. Hirtle, Emeritus	1950	Joyce Supry Tina Smith, c.p.	65	65	14	-	200	0	0	0	0	300	-	-	-	-

Member Church Statistics

STATE CITY/TOWN ADDRESS ZIP TELEPHONE	MINISTER'S NAME AND ADDITIONAL STAFF	Year Gathered	CHURCH CLERK	Year Called	GIVING THRU THE NACCC										Capital Expenditures- Debt Retirement		
					Total Active Members	Average Sun. Attendance	Church School Enrollment	Youth Enrollment	General Fund	Missionary Society	CFTS	Congl Church Develop.	Other NA Benefence	All Other Benefences		Operating Expenses	
CORNISH, NH United Ch. Center Rd., PO Box 40 03746 Phone: (603) 675-5930 FAX: Email:	Dale Louise Nicholas (603) 542-6546	1781	Karen Charles Dale Louise Nicholas, c.p.	1987	100	60	25	15	0	50	0	0	0	25	1,000	48,842	3,463
DERRY, NH Central Cong. Ch. 14 Crescent St. 03038 Phone: (603) 434-4411 FAX: Email:	Grove L. Armstrong (603) 432-3463 Stephen M. Misarski Warren E. Adams	1837	Marion Pounder Sharon G. Callan, c.p.	1980	170	235	100	30	0	10,236	100	0	68	42,875	155,467	28,224	
GRAFTON, NH Grafton Center Cong. Ch. U.S. Route 4, PO Box 126 03240 Phone: (603) 523-7225 FAX: Email:	Thomas M. Warner (603) 523-9148	1794	Sharon Duffy Thomas M. Warner, c.p.	1987	28	47	45	12	260	250	0	10	24	329	32,504	0	
HAMPTON, NH First Congregational Ch. 477 Wilmacummet Rd. 03842 Phone: (603) 926-2837 FAX: Email:	-	1638	Shirley Doheny Shirley Doheny, c.p.		220	140	40	12	0	2,064	0	0	0	9,203	112,601	0	

Member Church Statistics

STATE CITY/TOWN ADDRESS ZIP TELEPHONE	MINISTER'S NAME AND ADDITIONAL STAFF	Year Gathered	CHURCH CLERK	Year Called	GIVING THRU THE NACCC										Capital Expenditures-- Debt Retirement		
					Total Active Members	Average Sun. Attendance	Church School Enrollment	Youth Enrollment	General Fund	Missionary Society	CFTS	Congl Church Develop.	Other NA Beneficence	All Other Beneficences		Operating Expenses	
HINSDALE, NH First Congregational Ch. 36 Main St., PO Box 22 03451 Phone: (603) 336-7020 FAX: Email:	Alan R. Ferguson (603) 336-7172 *Arvel M. Steece	1834	Marguerite D. Roberts Ronald Page, c.p.	1995	75	25	20	-	800	0	0	0	0	0	0	36,986	-
KINGSTON, NH First Congregational Ch. 6 Church St. 03848 Phone: (603) 642-8130 FAX: Email:	Richard Hyman (603) 642-8130 *Wendall J. Irvine, Emeritus	1725	Patti Killam Ruth E. Bragg, c.p.	1994	218	85	60	11	365	1,064	50	0	179	183	66,000	0	
MERRIMACK, NH +So. Merrimack Cong. Ch. PO Box 6184 03063-6184 Phone: (603) 886-5010 FAX: Email:	Norman C. Christopherson (603) 465-7500		John Read	1988					0	0	0	0	0	0	0	0	0
PITTSFIELD, NH First Congregational Ch. 24 Main St. 03263 Phone: (603) 435-7576 FAX: Email:	Charles M. Paige-Morgan (603) 435-8211 James C. Carson	1789	Gallann Newton Charles Paige-Morgan, c.p.	1979	176	100	60	5	350	0	0	0	261	-	-	-	

Member Church Statistics

STATE CITY/TOWN ADDRESS ZIP TELEPHONE	MINISTER'S NAME AND ADDITIONAL STAFF	Year Gathered	CHURCH CLERK	Year Called	GIVING THRU THE NACCC										Capital Expenditures--		
					Total Active Members	Average Sun. Attendance	Church School Enrollment	Youth Enrollment	General Fund	Missionary Society	CFTS	Congl Develop.	Other NA Benefitence	All Other Benefitences		Operating Expenses	
TROY, NH Trinitarian Cong. 10 Main St. 03465 Phone: (603) 242-3883 FAX: Email:	Mike Mullany (603) 242-6252 *Russell Christian, Emer.	1815	Ralph Eaton	1992	120	67	8	9	0	305	0	10	0	0	0	44,000	-
WEARE, NH Weare Cong. Ch. PO Box 534 03281 Phone: (603) 529-7729 FAX: Email:	B. Thomas Christian (603) 529-0162	1865	Carol Finch Jim Donison, c.p.	1994	50	120	30	40	350	0	0	0	91	-	-	-	-
I-OUND BROOK, NJ Congregational Ch. Church & High Sts. 08805 Phone: (908) 356-1293 FAX: Email:	Terry L. Bascom (908) 356-0949 Marvis Morrison	1876	Maxine Morrison Maxine Morrison, c.p.	1995	100	60	27	6	1,200	1,015	75	100	273	-	-	-	-
CHESTER, NJ First Congregational Ch. 30 Hillside Rd. 07930 Phone: (908) 879-5322 FAX: (908) 879-2629 Email:	Scott Hoffman (908) 879-7097	1740	Ginny McMillin Mary Stanek, c.p.	1992	145	110	50	30	500	0	0	0	124	0	118,000	0	0

Member Church Statistics

STATE CITY/TOWN ADDRESS ZIP TELEPHONE	Year Gathered	MINISTER'S NAME AND ADDITIONAL STAFF	Year Called	CHURCH CLERK	Total Active Members	Average Sun. Attendance	Church School Enrollment	Youth Enrollment	GIVING THRU THE NACCC							Capital Expenditures-- Debt Retirement
									General Fund	Missionary Society	CFTS	Congl Develop	Other NA Beneficence	All Other Beneficences	Operating Expenses	
NEWTON, NJ +Baleville Cong. RD 10 Box 01790 07860 Phone: (201) 383-4743 FAX: Email:	1826	Daniel D. Arnold	1983	Kathryn Orr	75	90	74	18	400	0	0	0	100	1,476	79,280	0
RANDOLPH, NJ Cong. Ch. of Randolph PO Box 550 Ironia, NJ 07845-0550 Phone: (201) 895-4060 FAX: Email:	1979	Kevin M. Fiedler (201) 347-4687	1994	Kathy Zeek Kevin M. Fiedler, c.p.	25	23	3	-	210	314	0	0	22	4000	40,000	0
STOCKTON, NJ Sandy Ridge Comm. Ch. 47 Sandy Ridge Rd. 08559-0359 Phone: (609) 397-0371 FAX: Email:	1818	James L. Farver (609) 397-9548	1994	Sally Fisher Sally Fisher, c.p.	65	60	25	6	0	0	0	0	0	-	-	-
WARREN, NJ Pilgrim Cong. Ch. 105 Mountainview Rd. 07059 Phone: (908) 903-0929 FAX: Email:	1882	Kenyon J. Wildrick (908) 580-0915 Virginia L. Scott Kent Esther	1993	Margaret Howarth Virginia Scott, c.p.	155	65	12	8	0	0	0	0	0	-	117,000	-

Member Church Statistics

STATE CITY/TOWN ADDRESS ZIP TELEPHONE	Year Gathered	MINISTERS NAME AND ADDITIONAL STAFF	Year Called	CHURCH CLERK	Total Active Members	Average Sun. Attendance	Church School Enrollment	Youth Enrollment	General Fund	GIVING THRU THE NAACC						Capital Expenditures--
										Missionary Society	CFTS	Congl Church Devlop.	Other NA Benefence	All Other Benefences	Operating Expenses	
BROOKLYN, NY Cadman Memorial Church 350 Clinton Ave. 11238 Phone: (718) 638-2237 FAX: Email:	1943	Judith Hoch Wrey (212) 795-2067 Paulina K. Dennis	1984	Paulina K. Dennis Brenda Lloyd, c.p.	30	20	20	0	0	0	0	0	0	0	0	0
BROOKLYN, NY Flatbush Tompkins Cong. 424 E. 19th. St. 11226 Phone: (718) 282-5353 FAX: Email:	1875	Michael W. Caine (718) 693-2423	1996	Cynthia Maxwell	214	35	35	2,091	200	100	100	125	-	-	-	-
BROOKLYN, NY Plymouth Ch. of the Pilgrim 75 Hicks St. 11201 Phone: (718) 624-4743 FAX: (718) 624-0331 Email:	1847	Sharon Blackburn (718) 852-0774 Jane Ann Groom	1996	Jack Faison Susan Waiting, c.p.	381	120	37	12	500	0	0	0	0	60,000	645,400	0
BROOKLYN, NY +Rugby Cong. Ch. 4901 Snyder Ave. 11203 Phone: (718) 693-4196 FAX: Email:	1912	Sidley Mullings (718) 451-1087	1989	Marguerite C. Grotte	200	225	50	30	0	0	0	0	0	0	75,000	0

Member Church Statistics

STATE CITY/TOWN ADDRESS ZIP TELEPHONE	MINISTERS NAME AND ADDITIONAL STAFF	Year Gathered	CHURCH CLERK	Total Active Members	Average Sun. Attendance	Church School Enrollment	Youth Enrollment	GIVING THRU THE NAACC							Operating Expenses	Capital Expenditures-- Debt Retirement
								General Fund	Missionary Society	CFTS	Cong'l Church Develop.	Other NA Beneficence	All Other Beneficences			
CANDOR, NY Candor Cong. Ch. 134 Main St. 13743 Phone: (607) 659-7646 FAX: Email:	Ralph E. Kelsey (607) 589-6096	1995	Margaret G. Weber	35	24	-	-	0	0	0	0	0	0	0	16,572	10,000
CROWN POINT, NY +First Congregational Ch. PO Box 279 12928 Phone: FAX: Email:	-	1804	Mrs. Drinkwine	73	64	10	5	0	0	0	0	0	0	425	13,000	0
FOREST HILLS, NY Church in the Gardens 50 Ascan Ave. 11375 Phone: (718) 268-6704 FAX: Email:	Noel D. Vanek (718) 793-0931	1992	Hal Christiansen Noel Vanek, c.p.	343	130	48	18	200	925	0	0	4,866	6,875	359,962	49,500	0
JAVA VILLAGE, NY First Congregational Ch. Holland Rd. 14083 Phone: (716) 457-3115 FAX: Email:	Robert W. Fleming (716) 542-5165	1991	Sandra Fisher Carl Fisher, c.p.	40	35	10	0	0	50	0	0	0	700	17,000	0	0

Member Church Statistics

STATE CITY/TOWN ADDRESS ZIP TELEPHONE	MINISTER'S NAME AND ADDITIONAL STAFF	Year Gathered	CHURCH CLERK	Year Called	GIVING THRU THE NACCC										Capital Expenditures-- Debt Retirement	
					Total Active Members	Average Sun Attendance	Church School Enrollment	Youth Enrollment	General Fund	Missionary Society	CFTS	Cong'l Church Develop.	Other N/A Beneficence	All Other Beneficences		Operating Expenses
KINGSTON, NH First Congregational Ch. 6 Church St. 03848 Phone: (603) 642-8130 FAX: Email:	Richard Hyman (603) 642-8130 *Wendall J. Irvine, Emeritus	1925	Patti Killam Ruth E. Bragg, c.p.	1994	218	85	60	11	385	1,064	50	0	179	183	66,000	0
KINGSTON, NY +Ponckhockie Union Ch. 93 Abruyn St. 12401 Phone: (914) 331-3801 FAX: Email:	-	1915	D. Jean Nerone Sharon Schonger, c.p.		25	20	5	3	0	0	0	0	0	0	0	0
MARIETTA, NY Amber Cong. Ch. Otisco Valley Rd. 13110 Phone: (315) 636-8843 FAX: Email:	Richard D. Chalfee (315) 636-8673	1824	Beverly Gillus	1984	116	91	47	16	250	1,000	0	0	0	3350	56,050	0
STATEN ISLAND, NY Oakwood Hgts. Comm. 345 Guyon Ave. 10306 Phone: (718) 351-3667 FAX: Email:	Gard Linwood Rowe (718) 351-6837	1925	Patricia Staehs Diana Black, c.p.	1986	130	85	30	25	798	0	0	0	74	-	-	-

Member Church Statistics

STATE CITY/TOWN ADDRESS ZIP TELEPHONE	Year Gathered	MINISTER'S NAME AND ADDITIONAL STAFF	Year Called	CHURCH CLERK	Total Active Members	Average Sun. Attendance	Church School Enrollment	Youth Enrollment	GIVING THRU THE NACCC						All Other Beneficences	Operating Expenses	Capital Expenditures- Debt Retirement
									Missionary Society	General Fund	CFTS	Congl Church Develop.	Other NA Beneficence				
MEBANE, NC +Mary's Grove Cong. 3663 Mary's Grove Ch. Rd. 27302 Phone: (919) 563-2486 FAX: Email:	1883	Major McNair (919) 227-9793 Lucy Baldwin David Morrow	1984	Jean Parrish Major McNair, c.p.	43	25	10	-	150	0	0	0	0	0	0	0	
ROBBINS, NC Bear Creek Cong. Ch. PO Box 178 27325 Phone: (910) 948-2923 FAX: Email:	1918	John Rudd (910) 656-7408		Loretta Maness Loretta Maness, c.p.	37	30	30	15	0	200	0	0	44	-	-	-	
AKRON, OH First Congregational Ch. 292 E. Market St. 44308-2091 Phone: (330) 253-5109 FAX: (330) 253-8303 Email:	1834	- Robert Mollard Dianne Shirley		Robert Mollard, c.p.	783	225	50	15	5,700	2,200	0	0	2,915	67,808	703,276	81,924	
REREA, OH Heritage Cong. Ch. 485 West St. 44017 Phone: (216) 826-1641 FAX: (216) 826-1648 Email:	1969	Donald R. Limmer (216) 826-0323 *David Hawk *Clifford Saunders *David Kimberly	1984	Jan Gyorgak Marjorie Stearns, c.p.	150	82	15	0	2,600	3,427	1,000	203	502	707	82,439	0	

Member Church Statistics

STATE CITY/TOWN ADDRESS ZIP TELEPHONE	MINISTER'S NAME AND ADDITIONAL STAFF	Year Gathered	CHURCH CLERK	Total Active Members	Average Sun. Attendance	Church School Enrollment	Youth Enrollment	GIVING THRU THE NACCC						All Other Beneficences	Operating Expenses	Capital Expenditures- Debt Retirement
								General Fund	Missionary Society	CFTS	Congl Church Develop.	Other NA Beneficence	Benevolences			
BOWLING GREEN, OH Agape Cong. Ch. 14867 Mitchell Rd. 43402 Phone: (419) 353-0295 FAX: Email:	1982 Levona J. Schall Roebke (419) 352-4887	1982	Karen Austermilller Patricia Shope, c.p.	100	70	25	8	250	440	0	0	44	3,200	40,000	10,000	
BOWLING GREEN, OH Plain Cong. Ch. 16011 W. Poe Rd. 43402 Phone: (419) 352-7919 FAX: Email:	1835 Gene Hunzinger (419) 352-0408	1991	Linda McCoy BJ Hedges, c.p.	180	150	75	17	1,850	6,655	508	0	1,210	40,000	125,000	0	
BUCKEYE LAKE, OH +First Comm. Ch. 4381 Walnut Rd. 43008 Phone: (614) 928-4976 FAX: Email:	1921 David Moody (614) 928-4979. Kevin Blade	1993	Tom Tweedle David Moody, c.p.	175	120	-	8	0	0	0	0	0	0	0	0	
CHESHIRE, OH Little Kyger Cong.Chr. 1938 Little Kyger Rd. 45620 Phone: (614) 367-7185 FAX: Email:	1889 Richard L. Vinson (614) 367-7187	1995	Lisa Reese Emerson Reese, c.p.	15	15	12	-	225	207	0	0	0	-	13,483	-	

Member Church Statistics

STATE CITY/TOWN ADDRESS ZIP TELEPHONE	MINISTER'S NAME AND ADDITIONAL STAFF	Year Gathered	CHURCH CLERK	Year Called	GIVING THRU THE NACCC										Capital Expenditures- Debt Retirement		
					Total Active Members	Average Sun Attendance	Church School Enrollment	Youth Enrollment	General Fund	Missionary Society	CFTS	Congl Church Develop.	Other NA Beneficence	All Other Beneficences		Operating Expenses	
CHILLICOTHE, OH +Salem Comm. Ch. c/o K. Miller 580 Linn St. 45601 Phone: (614) 775-6149 FAX: Email:	1877 Brent A. Rolsten (614) 773-2233	1887	Jane L. Click	1987	170	110	35	20	341	0	0	0	0	0	2000	\$2,400	0
CLEVELAND, OH +Faith Congregational Ch. 64 Tudor Ave. 44146-2030 Phone: (216) 237-9782 FAX: Email:	1867 David Parker	1988		1988	-	8	-	-	0	0	0	0	0	0	0	6,800	0
COLUMBUS, OH Scottwood Cong. Ch. 3330 Scottwood Rd. 43227 Phone: (614) 235-6906 FAX: Email:	1843 Robert K. Trump (614) 235-6906	1988	Emmy Camp Emmy Camp, c.p.	1988	80	45	6	0	550	1,125	100	0	50	2,200	85,000	35,000	
EVENDALE, OH Evendale Comm. Ch. 3270 Glendale-Milford Rd. 45241 Phone: (513) 563-1044 FAX: Email:	Albert S. Bristol (513) 563-7426	1963	Beverly Waldrillig	1963	60	49	42	5	400	151	0	0	150	1,230	65,000	7,200	

Member Church Statistics

STATE CITY/TOWN ADDRESS ZIP TELEPHONE	MINISTER'S NAME AND ADDITIONAL STAFF	Year Gathered	CHURCH CLERK	Year Called	Total Active Members	Average Sun. Attendance	Church School Enrollment	Youth Enrollment	General Fund	Missionary Society	CFTS	Congl Church Develop.	Other NA Beneficence	All Other Beneficences	Operating Expenses	Capital Expenditures-- Debt Retirement
GAHANNA, OH Gahanna Comm. Cong. 470 Havens Corner Rd. 43230-3107 Phone: (614) 471-2168 FAX: (614) 478-7843 Email: 102003.3413@compuserve.com	1936 John W. Deuble (614) 891-9662	1986	Andrew Denman Marjorie Penn, c.p.	1986	150	118	40	15	500	0	0	0	198	0	97,000	79,000
JOHNSTOWN, OH +First Universalist Ch. 238 S. Main St. 43031 Phone: FAX: Email:	-				0	0	0	0	0	0	0	0	0	0	0	0
LAFAYETTE, OH LaFayette Cong. Ch. PO Box 7242 45854 Phone: (419) 649-3851 FAX: (419) 649-3851 Email:	1855 Robert R. Brown (419) 649-4575	1970	Carole D. Connor Carole Connor, c.p.	1970	90	120	75	12	425	1,884	0	0	300	0	68,000	32,500
LAFAYETTE, OH LaFayette Cong. Ch. PO Box 7242 45854 Phone: (419) 649-3851 FAX: (419) 649-3851 Email:	1855 Robert R. Brown (419) 649-4575	1970	Carole D. Connor Carole D. Connor, c.p.	1970	90	120	75	12	425	1,884	0	0	300	0	68,000	32,500

Member Church Statistics

STATE CITY/TOWN ADDRESS ZIP TELEPHONE	Year Gathered	MINISTER'S NAME AND ADDITIONAL STAFF	Year Called	CHURCH CLERK	Total Active Members	Average Sun Attendance	Church School Enrollment	Youth Enrollment	General Fund	GIVING THRU THE NACCC							Capital Expenditures-- Debt Retirement
										Missionary Society	CFTS	Congl Church Develop	Other NA Beneficence	All Other Beneficences	Operating Expenses		
MANSFIELD, OH First Congregational Ch. 640 Millsboro Rd. 44903 Phone: (419) 756-3046 FAX: (419) 756-7027 Email:	1834	Clifford Schutier (419) 756-5892 David Root	1961	Naomi Hoffman Ellen Eckert, c.p.	901 301	-	-	-	8,950	2,800	150	0	2,168	14,000	307,000	0	
MANSFIELD, OH Little Washington Cong. 2323 Washington S. Rd 44903 Phone: (419) 756-9292 FAX: Email:	1868	Nolan J. Steiner (419) 892-3282 Barbara Steiner	1979	Marcia McFarland Barbara Steiner, c.p.	-	130	57	18	750	345	0	0	0	-	-	-	
MASSILLON, OH Faith Comm. Fellowship 1303 Ninth St. SW 44647 Phone: (330) 830-6476 FAX: Email:		David R. Kimberly (330) 830-9223 Dan Mathewson	1994	Agnes Ridenbaugh Cindy Jones, c.p.	287	195	79	15	0	0	0	0	0	20,500	165,500	0	
MEDINA, OH Cong. Ch. of Open Door 4144 Poe, PO Box 1793 44258 Phone: (330) 723-4087 FAX: Email:	1853	David B. Foster (330) 723-4087	1995	Rena B. Thomas David B. Foster, c.p.	10	11	7	7	70	0	0	0	238	100	12,460	0	

Member Church Statistics

STATE CITY/TOWN ADDRESS ZIP TELEPHONE	MINISTER'S NAME AND ADDITIONAL STAFF	Year Gathered	CHURCH CLERK	Year Called	GIVING THRU THE NACC										All Other Benefits	Operating Expenses	Capital Expenditures-- Debt Retirement		
					Total Active Members	Average Sun Attendance	Church School Enrollment	Youth Enrollment	General Fund	Missionary Society	CFTS	Congl Church Develop.	Other NA Benefit	Benefit					
NEWTON FALLS, OH First Congregational Ch. 612 W. Broad St. 44444 Phone: (330) 872-5670 FAX: Email:	Mark L. Williams (330) 872-5087	1804	Ruth Sharec	1991	254	-	15	15	150	0	0	0	0	0	0	0	600	80,000	34,049
PATASKALA, OH Jersey Universalist Cong. 5645 Havens Corners Rd. Gahanna, OH 43230 Phone: FAX: Email:	Shary Burnes (614) 476-9408	1985	Shary Burnes	1995	15	12	4	100	0	0	0	0	0	0	0	-	-	-	-
POMEROY, OH Trinity Ch. of Pomeroy 201-203 2nd, PO Box 429 45769 Phone: (614) 992-3172 FAX: Email:	Roland E. Wildman, Jr. (614) 992-2947	1847	Donna Nelson Ralph H. Werry, c.p	1990	188	87	31	9	4,167	4,381	667	0	0	375	1,240	81,685	0	0	
LULLIVAN, OH First Congregational Ch. 503 US Hwy. 224 44880 Phone: (419) 736-2786 FAX: Email:	Edward O. Hale (419) 289-7851	1835	Brenda S. Shank	1993	110	85	30	40	100	100	0	0	0	0	0	34,000	0	0	

Member Church Statistics

STATE CITY/TOWN ADDRESS ZIP TELEPHONE	Year Gathered	MINISTER'S NAME AND ADDITIONAL STAFF	Year Called	CHURCH CLERK	Total Active Members	Average Sun. Attendance	Church School Enrollment	Youth Enrollment	General Fund	GIVING THRU THE NACCC					All Other Beneficences	Operating Expenses	Capital Expenditures-- Debt Retirement
										Missionary Society	CFTS	Congl Church Develop.	Other NA Beneficence	Benevolences			
TOLEDO, OH Central Park Cong. 3233 Piero 43615 Phone: (419) 841-2391 FAX: Email:	1943	Ruth Cunning (419) 382-4979 Jeryn Cunning	1994	Pat Lowe Pat Lowe, c.p.	30	25	15	6	100	0	0	0	94	-	21,000	-	
TOLEDO, OH First Congregational Ch. 2315 Collingwood Blvd. 43620 Phone: (419) 243-6248 FAX: (419) 243-6240 Email:	1833	Robert L. Wuellner	1971	Ruth Sturt	1083	375	148	45	1,500	693	950	400	1,130	-	287,950	-	
TOLEDO, OH Mayfair-Plymouth Cong. 5253 Bennett Rd. 43612 Phone: (419) 476-7093 FAX: (419) 476-7093 Email: daveclaass@aol.com	1970	David J. Claasson (313) 856-4267 Raymond E. Bennett	1975	Tanya Dirrim Harold Dobson, c.p.	342	240	50	30	2,331	6,706	250	0	345	29,000	128,000	39,600	
WEST MILLGROVE, OH West Millgrove Cong. PO Box 87 43467 Phone: FAX: Email:	1841	James Holl (419) 691-0524	1995	Philip Cline Maurice Ivan Chilcote, c.p.	20	16	11	-	264	125	32	0	147	135	9,757	0	

Member Church Statistics

STATE CITY/TOWN ADDRESS ZIP TELEPHONE	MINISTER'S NAME AND ADDITIONAL STAFF	Year Gathered	CHURCH CLERK	Total Active Members	Average Sun. Attendance	Church School Enrollment	Youth Enrollment	GIVING THRU THE NACCC							Capital Expenditures--
								General Fund	Missionary Society	CFTS	Congl Church Develop.	Other NA Beneficence	All Other Beneficences	Operating Expenses	
EDMOND, OK Bethel Cong. Ch. 1051 NW 234th St. 73003 Phone: (405) 340-0704 FAX: Email: bethel@uosooner.com	L.G. Parkhurst (405) 341-7477	1894	Sylvia G. Cook	30	35	18	10	320	875	0	0	182	200	18,663	0
OKLAHOMA CITY, OK +Meyflower Cong. Ch. 3901 N.W. 63rd St. 73116 Phone: (405) 842-8897 FAX: Email:	Robin R. Meyers	1957	Glenne Elm	325	200	80	23	0	0	0	0	0	21,000	175,000	0
OREGON CITY, OR Aikinson Memorial Ch. 710 6th. St. 97045 Phone: (503) 656-7296 FAX: Email:	Ashley Cook, Interim (503) 557-7700 *Richard Bellingham, Emeritus	1844	Joy Edgington Lesley Krueger, c.p.	148	70	33	7	515	0	0	0	70	3000	60,500	0
SALEM, OR Beulah Land Fellowship 4926 14th Place SE 97306 Phone: (503) 371-6649 FAX: Email: PSTRDCK@aol.com	Richard T. Keeney, Jr. (503) 371-6649	1986	Cheryl Keeney Richard T. Keeney, Jr., c.p.	10	-	-	-	0	0	0	0	0	-	-	-

Member Church Statistics

STATE CITY/TOWN ADDRESS ZIP TELEPHONE	MINISTER'S NAME AND ADDITIONAL STAFF	Year Gathered	CHURCH CLERK	Total Active Members	Average Sun. Attendance	Church School Enrollment	Youth Enrollment	General Fund	Missions Society	CFTS	Congl Church Develop.	Other NA Beneficence	All Other Beneficences	Operating Expenses	Capital Expenditures-- Debt Retirement
ATLANTIC, PA Atlantic Cong. Ch. PO Box 7 16111 Phone: FAX: Email:	Charles G. Polley (412) 588-9195	1965	Stan Penniman Stan Penniman, c.p.	47	45	32	-	540	1,380	280	240	0	5,500	19,766	0
BEAVER FALLS, PA First Congregational Ch. 1024 Fourth Ave. 15010 Phone: (412) 843-5115 FAX: Email:	Ralph Scott (412) 846-1866	1888	Rose Newman Rose Newman, c.p.	-	-	-	-	0	160	0	0	188	-	-	-
EAST SMITHFIELD, PA East Smithfield Fed. Ch. PO Box 7 18817 Phone: (717) 596-3605 FAX: Email:	John Madsen	1801	JoAnn Petry Sarah Hunsberger, c.p.	21	100	50	20	50	1,043	0	0	17	4,746	38,000	55,000
GLENOLDEN, PA Glenolden Cong Ch. 24 Gardner, PO Box 310 19036 Phone: (610) 583-7723 FAX: Email:	John R. Lowmaster (610) 586-9510	1906	Dorrie Pike Barbara Kifer, c.p.	135	93	18	-	850	338	0	0	621	1,500	100,000	0

Member Church Statistics

STATE CITY/TOWN ADDRESS ZIP TELEPHONE	MINISTER'S NAME AND ADDITIONAL STAFF	Year Gathered	CHURCH CLERK	Year Called	GIVING THRU THE NACCC										Capital Expenditures-- Debt Retirement	
					Total Active Members	Average Sun. Attendance	Church School Enrollment	Youth Enrollment	General Fund	Missionary Society	CFTS	Congl Church Develop	Other NA Beneficence	All Other Beneficences		Operating Expenses
MCKEESPORT, PA Evangelical Cong. Ch. Walnut & Olive Sts. 15132 Phone: (412) 673-7691 FAX: Email:	Howard F. Peters (412) 854-2351	1846	Margaret Ditter	1990	185	80	42	8	1,400	1,499	200	30	355	6,000	61,000	0
MCKEESPORT, PA +First Congregational Ch. 1422 Evans Ave. 15132 Phone: (412) 673-5811 FAX: (412) 829-2450 Email:	James P. Hart (412) 829-1668 *Joyce Hart	1895	Jacqueline Weaver Joyce Hart, c.p.	1981	16	40	20	-	0	72	0	0	55	0	0	0
MEADVILLE, PA Park Cong. Ch. Washington@Thurston 16335 Phone: (814) 724-2619 FAX: Email:	John L. Miller (814) 336-1284		Mary Barnes John Faul, c.p.	1996	30	19	0	0	0	0	0	0	16	0	48,000	0
MINERSVILLE, PA +First Congregational Ch. 321 Sunbury St. 17954-0574 Phone: (717) 544-6213 FAX: Email:	Russell Hopler	1832	Joan K. Edwards	1989	70	40	1	0	0	0	0	0	0	0	20,000	0

Member Church Statistics

STATE CITY/TOWN ADDRESS ZIP TELEPHONE	MINISTER'S NAME AND ADDITIONAL STAFF	Year Gathered	CHURCH CLERK	Year Called	GIVING THRU THE NACCC											
					Total Active Members	Average Sun. Attendance	Church School Enrollment	Youth Enrollment	General Fund	Missionary Society	CFTS	Church Develop.	Other NA Beneficence	All Other Beneficences	Operating Expenses	Capital Expenditures-- Debt Retirement
PITTSBURGH, PA First Cong. Ch. of Elma Walnut & Locust Sts. 15223 Phone: (412) 781-9427 FAX: Email: rluber@nauticom.net	1849 Raymond F. Luber (412) 934-3654	1986	Gloria Trent Dale Winning, c.p.	1986	70	65	-	-	1,041	0	176	100	231	-	-	-
PITTSBURGH, PA Mt. Washington Cong. Ch. 67/69 Southern Ave. 15211-1901 Phone: (412) 381-1481 FAX: Email:	1873 R. George Snyder (412) 429-8517	1995	Dorothy Vollberg	1995	43	35	10	5	390	500	0	0	0	1,334	43,013	0
PITTSBURGH, PA South Hills Cong. Ch. 3319 Brownsville Rd. 15227 Phone: (412) 881-7373 FAX: Email:	1962 David M. Clawson (412) 486-1972	1990	Nancy Logue George F. Logue, c.p.	1990	39	25	8	5	619	854	0	0	58	363	16,392	0
SIGLERVILLE, PA +White Memorial Cong. RD # 1 Box 118-B 17063 Phone: (717) 667-6989 FAX: Email:	1884 Dean Bobb (717) 667-9590 *Marvel Timm	1993	Jean Bitner	1993	40	30	-	-	0	0	0	0	0	0	9,000	0

Member Church Statistics

STATE CITY/TOWN ADDRESS ZIP TELEPHONE	MINISTER'S NAME AND ADDITIONAL STAFF	Year Gathered	CHURCH CLERK	Year Called	GIVING THRU THE NACCC											
					Total Active Members	Average Sun. Attendance	Church School Enrollment	Youth Enrollment	General Fund	Missionary Society	CFTS	Congl. Church Develop.	Other NA Beneficence	All Other Beneficences	Operating Expenses	Capital Expenditures--Debt Retirement
SPRING CREEK, PA Spring Creek Cong. Ch. PO Box 11 16436 Phone: (814) 664-8595 FAX: Email:	Robert J. Hunter (814) 664-8885	1882	Lois P. Kafferlin Lois P. Kafferlin, c.p.	1989	47	47	30	20	500	2,560	200	0	1,027	2,300	22,700	0
SPRING CREEK, PA W. Spring Creek Cong. PO Box 115 Corry, PA 16407 Phone: (814) 664-4143 FAX: Email:	Robert J. Hunter (814) 664-5558	1847	Deborah Kacpura Robert Hunter, c.p.	1989	52	50	25	-	250	0	150	100	75	1,600	17,728	60,093
TARENTUM, PA First Congregational Ch. 1st. Ave. & Allegheny Sts. 15084 Phone: (412) 224-3481 FAX: Email:	Allen M. Clark (412) 335-5535	1853	Dorothy Olson Charles Hartig, c.p.	1984	50	35	25	6	175	1,293	0	0	861	-	31,946	-
WILKES-BARRE, PA Lynwood Comm. Ch. 278 Colley St. Lynwood 18702 Phone: FAX: Email:	Jack Jones (717) 824-9166		Dorothy Arant Dorothy Arant, c.p.	1990	20	12	0	0	0	0	0	0	0	0	6,500	0

Member Church Statistics

STATE CITY/TOWN ADDRESS ZIP TELEPHONE	MINISTER'S NAME AND ADDITIONAL STAFF	Year Gathered	CHURCH CLERK	Year Called	GIVING THRU THE NACCC										Capital Expenditures-- Debt Retirement			
					Total Active Members	Average Sun Attendance	Church School Enrollment	Youth Enrollment	General Fund	Missionary Society	CFTS	Congl Develop	Other NA Beneficence	All Other Beneficences		Operating Expenses		
WILKES-BARRE, PA +Puritan Cong. Ch. 65 S. Sherman St. 18702 Phone: (717) 822-7564 FAX: Email:	Kenneth H. George (717) 822-6637	1885	John Owens	1990	125	50	36	-	0	0	0	0	0	0	0	0	0	6,722
WILKES-BARRE, PA +Second Welsh Cong. Corner Parrish & Hazel 18702 Phone: (717) 829-3790 FAX: Email:	Gerald B. Williams	1883	Henry H. Hess	1974	80	60	52	23	0	0	0	0	0	0	0	0	0	0
RIVERSIDE, RI +Kenis Corner Cong. 48 Campbell Ave. Rumford, RI 02916 Phone: (401) 434-1699 FAX: Email:	Gerald Gordon (401) 434-1689	1919	Stella Gordon Gerald Gordon, c.p.	1942	35	-	-	-	25	0	0	0	0	0	0	0	0	0
WEST WARWICK, RI Riverpoint Cong. Ch. 75 Providence St. 02893 Phone: (401) 826-3150 FAX: Email:	Michael J. Audette (401) 823-7159	1849	Jodi Barette Michael J. Audette, c.p.	1994	70	65	35	42	225	0	0	0	0	0	1,500	80,000	15,000	

Member Church Statistics

STATE CITY/TOWN ADDRESS ZIP TELEPHONE	MINISTER'S NAME AND ADDITIONAL STAFF	Year Gathered	CHURCH CLERK	Total Active Members	Average Sun. Attendance	Church School Enrollment	Youth Enrollment	General Fund	Missions Society	CFTS	GIVING THRU THE NACCC					Operating Expenses	Capital Expenditures-- Debt Retirement
											Other NA Beneficence	Church Develop.	Other NA Beneficence	All Other Beneficences			
CROSSVILLE, TN First Congregational Ch. PO Box 475 38557 Phone: (615) 484-4060 FAX: Email:	Cecil L. McFarland (615) 788-5110 J. W. Mankin	1887	Kathy Brunswick	87	66	16	4	476	700	100	0	0	0	15,625	47,909	8,336	
		1976	Cecil L. McFarland, c.p.	57	35	10	-	0	100	0	0	0	261	500	31,000	9,000	
EL PASO, TX +Congregational Ch. 2400 Geo. Dieter Dr. 79836 Phone: (915) 855-2400 FAX: (915) 584-6497 Email:	James H. Jauncey (915) 581-0957 Bruce McNair	1971	Michelle Scanton Arlin T. Larson, c.p.	250	75	10	0	0	0	0	0	0	0	108,000	0		
		1976	Edward H. Fackler (972) 221-2976	96	88	17	8	375	431	275	152	1,113	600	68,000	3,700		
FLOWER MOUND, TX Mayflower Cong. Ch. 3415 Cross Timbers Rd. 75028-2906 Phone: (972) 539-9341 FAX: Email:	Edward H. Fackler, c.p.																

Member Church Statistics

STATE CITY/TOWN ADDRESS ZIP TELEPHONE	MINISTER'S NAME AND ADDITIONAL STAFF	Year Gathered	CHURCH CLERK	Year Called	GIVING THRU THE NAACC										Capital Expenditures-- Debt Retirement	
					Total Active Members	Average Sun. Attendance	Church School Enrollment	General Fund	Missionary Society	CFTS	Congl Church Develop.	Other NA Beneficence	All Other Beneficences	Operating Expenses		
HOUSTON, TX Central Cong. Ch. 1311 Holman 77004-3833 Phone: (713) 529-3589 FAX: (713) 529-0816 Email:	1851 W. Clark Chamberlain (713) 453-6433 *Richard Campbell *James Schneider	1851	George Tracy	1994	142	41	28	-	933	368	245	74	209	2,800	132,000	0
SALT LAKE CITY, UT First Congregational Ch. 2150 Foothill Dr. 84109 Phone: (801) 487-1357 FAX: (801) 466-1331 Email: Rainbow@AROS.net	1865 Robert B. Coates (801) 484-1269	1865	Barbara Jenkins Mike Lowry, c.p.	1990	317	131	75	20	2,875	205	150	0	616	6,200	145,000	12,500
NORTH CLarendon, VT 1823 Clarendon Cong. Ch. Middle Rd. 05759 Phone: FAX: Email:	Robert Moston (802) 773-5436	1823	Dot Mason Robert Moston, c.p.	1995	50	40	12	16	0	0	0	0	0	-	14,460	-
NORTH POWNAL, VT North Pownal Cong. Route 346 05260 Phone: FAX: Email:	Robert Jansen, Layman	1849	Ethel Bourn Earl Church, c.p.		20	9	8	0	200	0	0	0	28	0	5,683	0

Member Church Statistics

STATE CITY/TOWN ADDRESS ZIP TELEPHONE	MINISTER'S NAME AND ADDITIONAL STAFF	Year Gathered	CHURCH CLERK	Year Called	GIVING THRU THE NACCC										Capital Expenditures--		
					Total Active Members	Average Sun. Attendance	Church School Enrollment	Youth Enrollment	General Fund	Missionary Society	CFTS	Congl Church Develop.	Other NA Beneficence	All Other Beneficences		Operating Expenses	
OLD BENNINGTON, VT First Congregational Ch. 1 Monument Cir. 05201 Phone: (802) 447-1223 FAX: Email:	John D. Eusden (413) 458-3196	1762	Isobel Meyer	1992	96	55	18	10	1,650	0	0	0	0	9	4,500	113,600	5,500
SEATTLE, WA Seattle Cong. Ch. 15518 27th Ave. W. 98155 Phone: (206) 365-7514 FAX: Email:	Bob Anderson (206) 523-4016	1983	Richard Sampson	1996	35	20	6	6	750	100	100	100	100	511	1,391	28,900	0
SNOHOMISH, WA First Cong. Ch. of Mailby 21111 86th Ave. SE -8290 Phone: (360) 668-3921 FAX: Email:	Norman Erlendson (206) 468-1402	1903	Nancy Hatch Norman Erlendson, c.p.	1990	60	80	20	8	315	0	0	0	0	376	5,000	80,000	145,000
SPOKANE, WA Heritage Cong. Ch. E. 1801 29th Ave. 99203-3916 Phone: (509) 624-5090 FAX: (509) 624-7520 Email:	Joseph W. Clarke (509) 448-1887 James Estes, Emeritus	1966	Louise Reynolds Charles Schmelzer, c.p.	1995	138	120	35	10	1,000	2,295	900	231	420	2,500	120,000	0	

Member Church Statistics

STATE CITY/TOWN ADDRESS ZIP TELEPHONE	MINISTER'S NAME AND ADDITIONAL STAFF	Year Gathered	CHURCH CLERK	Year Called	GIVING THRU THE NACCC										Capital Expenditures--			
					Total Active Members	Average Sun. Attendance	Church School Enrollment	Youth Enrollment	General Fund	Missionary Society	CFTS	Congl Church Develop.	Other NA Benefitence	All Other Benefitences		Operating Expenses		
SPOKANE, WA +Plymouth Cong. Ch. 1502 W. 8th Ave. 99204 Phone: (509) 838-8667 FAX: Email:	G. Don Gilmore	1967	Lloyd Thorson	1970	-	250	-	-	0	0	0	0	0	0	0	0	0	0
TACOMA, WA First Congregational Ch. 209 S. "J" St. 98405 Phone: (206) 383-3878 FAX: Email:	John D. Carson (206) 572-4076 *John Alvord *Harold Simonson	1874	Willis Brant	1984	240	105	29	11	900	600	200	0	897	4,110	126,000	79,000		
CEREDO, WV +First Congregational Ch. PO Box 1209 25507-1209 Phone: (304) 453-4779 FAX: Email:	Robert Murray (304) 453-3326	1883	Mrs. W. Hempill	1993	35	20	30	12	0	0	0	0	207	0	0	0	0	0
ADAMS, WI Trinity Cong. Ch. 148 N. Grant St. 53910 Phone: (608) 339-6717 FAX: Email:	Marianne Neufeld (608) 339-9733	1903	Ione Thamke Anita R. Hintz, c.p.	1991	62	40	-	-	500	400	0	100	351	-	19,406	-	-	-

Member Church Statistics

STATE CITY/TOWN ADDRESS ZIP TELEPHONE	MINISTER'S NAME AND ADDITIONAL STAFF	Year Gathered	CHURCH CLERK	Year Called	GIVING THRU THE NACCC										Capital Expenditures-- Debt Retirement			
					Total Active Members	Average Sun Attendance	Church School Enrollment	Youth Enrollment	General Fund	Missionary Society	CFTS	Cong'l Church Develop.	Other NA Beneficence	All Other Beneficenes		Operating Expenses		
AFTON, WI Afton Comm. Ch. 5126 Jefferson St. 53501 Phone: (608) 756-4921 FAX: Email:	Jay J. Karow (414) 723-3872	1922	Sandy Close	1992	120	40	18	-	400	0	0	0	0	0	0	400	23,500	0
BELOIT, WI First Congregational Ch. 801 Bushnell St. 53511 Phone: (608) 362-4821 FAX: Email:	Richard Hotchkin (608) 362-2759	1838	Patricia Raymer Richard Hotchkin, c.p.	1991	230	110	25	12	2,000	300	500	0	748	3,000	140,000	30,000		
BELOIT, WI Gridley Cong. Ch. 1101 Partridge Ave. 53511 Phone: (608) 362-0524 FAX: Email:	Ruth A. Lyons (608) 364-0251 John L. Lyons	1889	Penny Thiering John Moseman, c.p.	1989	24	31	13	-	285	35	0	0	27	1,980	15,700	-		
BELOIT, WI Second Cong. Ch. 657 Bluff St. 53511 Phone: (608) 362-6857 FAX: (608) 362-5660 Email:	Richard G. Adair (608) 362-4419 Gene Van Galder	1859	John Biester Don Reichard, c.p.	1992	585	200	38	12	1,000	4,761	200	100	463	-	145,000	-		

Member Church Statistics

STATE CITY/TOWN ADDRESS ZIP TELEPHONE	Year Gathered	MINISTER'S NAME AND ADDITIONAL STAFF	Year Called	CHURCH CLERK	Total Active Members	Average Sun. Attendance	Church School Enrollment	Youth Enrollment	GIVING THRU THE NACCC						Capital Expenditures-- Debt Retirement		
									General Fund	Missionary Society	CFTS	Chrch. Develop.	Other NA Beneficence	All Other Beneficences		Operating Expenses	
BELOIT, WI Shopiere Cong. Ch. 5328 E. Church St. 53511 Phone: (608) 362-2942 FAX: Email:	1844	Robert Sullivan	1995	Pat MacGowan	57	45	22	-	0	500	0	0	0	0	1,500	27,114	0
DALTON, WI First Congregational Ch. W6479 E. Pine St. 53926 Phone: FAX: Email:	1891	Marvin Rowe (608) 297-2107		Mary L. Boyles Mary L. Boyles, c.p.	51	33	0	0	891	0	0	183	0	0	0	16,498	0
ELKHORN, WI Covenant Cong. Ch. 5 E. Frank St. 53121 Phone: FAX: Email:	1991	Jay T. Karow (414) 723-3872	1991	Allison Madaro John Allen, c.p.	22	20	24	-	0	0	0	0	0	0	-	8,275	-
GAYS MILLS, WI +First Congregational Ch. PO Box 27 54631 Phone: (608) 735-4727 FAX: Email:	1871	-		Lois Barlow	17	12	12	-	0	0	0	0	0	0	0	7,950	0

Member Church Statistics

STATE CITY/TOWN ADDRESS ZIP TELEPHONE	MINISTER'S NAME AND ADDITIONAL STAFF	Year Gathered	CHURCH CLERK	Total Active Members	Average Sun. Attendance	Church School Enrollment	Youth Enrollment	General Fund	Missionary Society	CFTS	GIVING THRU THE NACCC				All Other Benevolences	Operating Expenses	Capital Expenditures-- Debt Retirement
											Members	Church School	Church Develop.	Other NA Benevolence			
GRAFTON, WI Ozaukee Cong. Ch. 1142 Lakefield Rd. 53024 Phone: (414) 377-3938 FAX: (414) 377-3986 Email:	Richard P. Buchman (414) 241-4954 *Harry W. Clark *C.L. Johnson *James M. McKenzie	1983	Mimi Mead Steve Hollan, c.p.	384	155	130	25	2,100	658	850	650	12,847	15,000	171,300	34,000		
GREEN BAY, WI Pilgrim Cong. Ch. 991 Pilgrim Way 54304 Phone: (414) 499-4515 FAX: (414) 499-2123 Email:	Gary W. Pierce (414) 468-3156 Scott Naevestad	1964	Anne Kuester Anne Kuester, c.p.	487	218	90	25	4,560	2,417	0	550	1,175	8,368	222,830	20,882		
HALES CORNERS, WI Christ Cong. Ch. PO Box 700 53130-0700 Phone: (414) 423-6750 FAX: (414) 423-6788 Email: vrita@execpc.com	Dennis R. Vrita (414) 423-6788	1989	Sylvia Toy Dennis R. Vrita, c.p.	20	75	35	10	236	0	0	0	0	-	-	-		
HARTLAND, WI Lake Country Cong. Ch. 400 W. Capital Dr. 53029 Phone: (414) 367-5631 FAX: Email:	-	1975	Phyllis Stone Elise Barnhart, c.p.	190	95	40	12	1,750	2,750	0	0	272	11,400	104,000	0		

Member Church Statistics

STATE CITY/TOWN ADDRESS ZIP TELEPHONE	Year Gathered	MINISTER'S NAME AND ADDITIONAL STAFF	Year Called	CHURCH CLERK	Total Active Members	Average Sun. Attendance	Church School Enrollment	Youth Enrollment	GIVING THRU THE NACCC						Operating Expenses	Capital Expenditures-- Debt Retirement
									General Fund	Missionary Society	CFTS	Congl. Church Develop.	Other NA Beneficence	All Other Beneficences		
HAYWARD, WI First Congregational Ch. PO Box 656 54843 Phone: (715) 634-2804 FAX: Email:	1883	David C. Benson (715) 634-8264	1986	Patricia Henkel David Benson, c.p.	125	90	45	5	0	0	0	0	0	0	55,000	5,000
KENOSHA, WI First Congregational Ch. 5934 Eighth Ave. 53140 Phone: (414) 654-0457 FAX: Email:	1888	Clarence J. Schultz, Jr. (414) 694-5476 *William C. Lange	1992	Jane Frost Clarence Schultz, c.p.	287	125	60	25	350	3,123	0	0	208	6,000	173,615	40,000
KENOSHA, WI Plymouth Cong. Ch. 1411 25th Ave. 53140 Phone: (414) 552-8440 FAX: Email:	1964	John W. Moore (414) 259-0763	1995	Eilyn Prybylski Malcolm Young, c.p.	55	30	11	-	0	0	0	0	0	-	-	-
KEWAUNEE, WI Community Cong. Ch. 502 Center St. 54216 Phone: (414) 388-2719 FAX: Email:	1876	- *Joseph Baker		Elaine Jelinek Barbara Piechnocki, c.p.	214	185	100	15	1,000	470	0	0	188	8,041	99,598	5,578

Member Church Statistics

STATE CITY/TOWN ADDRESS ZIP TELEPHONE	MINISTER'S NAME AND ADDITIONAL STAFF	Year Gathered	CHURCH CLERK	Year Called	GIVING THRU THE NACCC										Capital Expenditures-- Debt Retirement		
					Total Active Members	Average Sun Attendance	Church School Enrollment	Youth Enrollment	General Fund	Missionary Society	CFTS	Congl Church Develop.	Other NA Beneficence	All Other Beneficences		Operating Expenses	
LONE ROCK, WI Community Cong. Ch. 202 S. Chestnut 53556 Phone: (608) 583-7222 FAX: Email:	Creighton Peach (608) 583-7222 Deborah Peach	1988	Mildred Garretts Warren Porter, Jr., c.p.	1988	130	85	45	5	175	0	0	0	0	0	650	34,000	0
MADISON, WI Heritage Cong. Ch. 3102 Prairie Rd. 53719 Phone: (608) 274-0833 FAX: Email:	Steven L. Erkel (608) 277-1930 Richard E. Pritchard, Emer.	1991	Barbara Johnson Joan Haugen, c.p.	1991	182	85	35	8	921	151	0	0	0	1,160	0	129,250	295,895
MILWAUKEE, WI North Shore Cong. Ch. 7330 N. Santa Monica 53217 Phone: (414) 352-6123 FAX: (414) 352-6123 Email: ksct@aol.com	Karl D. Schimpf (414) 242-2621 Douglas L. Gray	1949	Nancy Bell Karl D. Schimpf, c.p.	1982	863	268	103	26	6,100	5,647	1,500	0	7,349	24,350	398,850	20,000	
MUKWONAGO, WI First Congregational Ch. 231 Roberts Dr. 53149-1129 Phone: (414) 363-7249 FAX: (414) 363-7249 Email:	Leslie R. Schultz II (414) 363-3240 *Donald Herron	1957	Kathleen Mimier Kenneth Favell, c.p.	1982	272	91	26	14	2,010	443	0	0	368	2,115	73,680	0	

Member Church Statistics

STATE CITY/TOWN ADDRESS ZIP TELEPHONE	Year Gathered	MINISTER'S NAME AND ADDITIONAL STAFF	Year Called	CHURCH CLERK	Total Active Members	Average Sun Attendance	Church School Enrollment	Youth Enrollment	General Fund	Missionary Society	CFTS	GIVING THRU THE NACCC					Operating Expenses	Capital Expenditures--
												Other NA Beneficence	Church Develop.	Other NA	All Other Beneficences	Beneficence		
OSHKOSH, WI First Congregational Ch. 137 Algoma Blvd. 54901 Phone: (414) 231-7520 FAX: (414) 235-3535 Email:	1849	Ralph & Carol DiBiasio-Snyder (414) 231-0121	1988	Patricia Kaprelian	529	200	86	16	4,410	3,582	0	0	0	0	207	0	209,087	0
PINE RIVER, WI +Pine River Cong. General Delivery 54965 Phone: FAX: Email:	1850	Steve Scharf (414) 269-4109		Angie Thompson	61	70	25	15	0	0	0	0	0	0	0	0	0	0
PLATTEVILLE, WI Lima Union Cong. Ch. 8877 Hwy. D North 55818 Phone: FAX: Email:	1904	Dan Biddick (608) 943-5960	1974	Fern Whitcher Fern Whitcher, c.p.	29	25	10	-	100	0	0	0	0	0	0	200	5,700	1,800
RACINE, WI Plymouth Cong. Ch. 1143 College Ave. 53403-1916 Phone: (414) 633-6039 FAX: (414) 634-1351 Email: 74203.765@compuserve.com	1848	Lloyd M. Hall, Jr. (414) 634-5999	1985	Sharon Noha Joyce McVeigh, c.p.	245	120	20	8	840	100	0	0	0	480	7,000	125,000	0	

Member Church Statistics

STATE CITY/TOWN ADDRESS ZIP TELEPHONE	MINISTER'S NAME AND ADDITIONAL STAFF	Year Gathered	CHURCH CLERK	Total Active Members	Average Sun. Attendance	Church School Enrollment	Youth Enrollment	GIVING THRU THE NACCC						Capital Expenditures-- Debt Retirement	
								General Fund	Missionary Society	CFTS	Cong'l Church Develop.	Other NA Beneficence	All Other Beneficences		Operating Expenses
RICHFIELD, WI St. Jacobi Cong. Ch. 1695 Scenic Rd. 53076 Phone: (414) 628-3234 FAX: Email:	Alice D. Murphy (414) 668-6302	1985	Nancy Mayer	125	50	20	10	1,000	136	100	0	253	750	35,000	0
RIVER HILLS, WI Mayflower Cong. Ch. 2500 W. Brown Deer Rd. 53217 Phone: (414) 352-7100 FAX: (414) 352-7905 Email:	- Thomas Hunt Don Sinclair *Leslie Deinhardt *Michael Halcomb	1965	Mary Ann Slueber Tom Hunt, c.p.	250	160	50	15	1,850	1,748	0	0	900	-	200,000	0
ROCHESTER, WI First Congregational Ch. 103 S. State St. 53167 Phone: (414) 534-6582 FAX: Email:	Charles Goldsmith (414) 786-6938	1980	Bev Jensen Ray Moyer, c.p.	117	70	50	12	1,150	1,000	0	0	124	0	43,000	0
SPRING GREEN, WI Spring Green Cong. Ch. 210 N. Lexington St. 53588 Phone: (608) 588-2442 FAX: Email:	Fred Burckbuchler (608) 588-2887	1959	Kathy Burckbuchler Mary Robson, c.p.	75	110	50	50	600	1,300	0	0	13	13,745	65,272	0

Member Church Statistics

STATE CITY/TOWN ADDRESS ZIP TELEPHONE	Year Gathered	MINISTERS NAME AND ADDITIONAL STAFF	Year Called	CHURCH CLERK	Total Active Members	Average Sun Attendance	Church School Enrollment	Youth Enrollment	GIVING THRU THE NACCC							Operating Expenses	Capital Expenditures-- Debt Retirement
									General Fund	Missionary Society	CFTS	Cong'l Develop	Other NA Beneficence	All Other Beneficences			
WAUWATOSA, WI First Congregational Ch. 1511 Church St. 53213 Phone: (414) 258-7375 FAX: (414) 258-1688 Email:	1848	Lonnie A. Richardson (414) 784-9211 Steven A. Peay	1995	Elizabeth Isenberg	1204	435	100	40	10,000	29,731	1,000	3000	1,346	46,470	\$17,732	0	
WISCONSIN DELLS, WI Big Spring Cong. Ch. 373 Golden Ct. 53965 Phone: FAX: Email:	1871	Michael W. Person (608) 586-4096	1993	Daria Poff Michael W. Person, c.p.	30	30	10	10	161	25	0	0	9	-	-	-	
BIG PINEY, WY Community Cong. Ch. 400 Black Ave. 83113 Phone: (307) 276-3842 FAX: (307) 276-3842 Email:	1907	-		Helen Bray	65	50	15	10	420	0	0	0	177	-	-	-	
CHEYENNE, WY First Congregational Ch. 3501 Forest Dr. 82001 Phone: (307) 632-9389 FAX: Email:	1869	Clyde Kauffman (307) 638-8764	1975	Dainette Evans Clyde Kauffman, c.p.	780	350	100	15	3,000	3,120	40	40	0	7,500	160,000	0	

Member Church Statistics

STATE CITY/TOWN ADDRESS ZIP TELEPHONE	Year Gathered	MINISTER'S NAME AND ADDITIONAL STAFF	Year Called	CHURCH CLERK	Total Active Members	Average Sun. Attendance	Church School Enrollment	Youth Enrollment	GIVING THRU THE NACCC							Capital Expenditures-- Debt Retirement	
									General Fund	Missionary Society	CFTS	Cong'l Church Develop.	Other NA Beneficence	All Other Beneficences	Operating Expenses		
CANADA MONTREAL, Eglise Chrétienne 7742 St. Denis St. Quebec, H2R 2E8 Phone: (514) 273-3327 FAX: Email:	1981	Michael Tetrault (514) 273-3327	1981	Claude Leperle	6	8	-	-	0	0	0	0	0	0	0	0	0
				Michael Tetrault, c.p.													
NEW LISKEARD, +Trinity Cong. Ch. Hwy. 11 N. Canada, ON, POJ IPO Phone: (705) 647-4565 FAX: (705) 647-4484 Email:	1980	Michael Fedechko (705) 647-5429 Delmont McHatten	1980	Christine Fedechko	32	20	4	7	0	0	0	0	0	0	4,000	0	0
				Michael Fedechko, c.p.													

Associate Member Church Statistics

ST. TE CITY/TOWN ADDRESS ZIP TELEPHONE	MINISTERS NAME AND ADDITIONAL STAFF	Year Gathered	CHURCH CLERK
AUSTRALIA Queensland Pilgrim Cong. Simpsons & Boundary Brisbane	John Wheeler	1977	E. McLeen
GREECE Athens Third Evan. Church 46, Mousionios St. GR-17455	Phaedon Cambouropolis 82 Amissou Street		
Alexandroupolis Green Evan. Church 14th of May St.	Panos Litskakis P.O. Box 73 68100		
Agnan dia Greek Evangelical Ch.	Panos Litskakis		
Ferre Green Evangelical Ch.	Panos Litskakis		

ST. TE CITY/TOWN ADDRESS ZIP TELEPHONE	MINISTERS NAME AND ADDITIONAL STAFF	Year Gathered	CHURCH CLERK
HONDURAS San Pedro Sula Colonia Rivera Hernandez Emanuel Cong. Ch.	Colonia Festrahn San Pedro Sula	1984	
HONG KONG Kowloon	Lo Kin Ling Kowloon Central P.O. Box 71641		
NIGERIA Abak Church of Divine Light Mbon Ebre, Ekparakwa P.A. Ukanefun L.G.A. Akwa Ibon State	J.J. Etukudoh	1963	Marcus T. Ikanem
Cong. Church of the Messiah P.O. Box 35 S.E.S.			

Honorary Member Church

STATE CITY/TOWN ADDRESS ZIP TELEPHONE	Year Gathered	MINISTER'S NAME AND ADDITIONAL STAFF	Year Called	CHURCH CLERK
MASSACHUSETTS Plymouth The First Parish Ch. Town Square 02360	1806	Robert H. Miller Melanie Banville	1932 1985	Eva Deaa
WASHINGTON D.C. Universalist National Memorial Church 1810-16th St. N.W. 20009	1863	James A. Blair	1389	Seymour Fogwell

Associate Member Church Statistics

STATE CITY/TOWN ADDRESS ZIP TELEPHONE	Year Gathered	MINISTER'S NAME AND ADDITIONAL STAFF	Year Called	CHURCH CLERK
NIGERIA - Cont. Etiyan Christ Baptist Miss. Onlong-Inan, Ikot Irua PA Etiyan IGA Cross River State		A.M. Inyang		O.T. Akpan
PHILIPPINES Manila Caloccan Christ Ch. Box 3076 Manila, Philippines		Paterno Majo		

Affiliated Association and Conferences

STATE CITY/TOWN ADDRESS ZIP TELEPHONE	Year Gathered	MINISTERS NAME AND ADDITIONAL STAFF	Year Called	CHURCH CLERK
SOUTH GEORGIA ASSOCIATION OF CONGREGATIONAL CHURCHES				
Ambrose Cong. Christian Ch. 31512		Edwin Durden Earl Day		
Antioch Cong. Christian Ch. Bristol, GA 31518	1869	Gene Beach		
Baxley Friendship Cong. Christian Church 31513		Mike Cleland		
Doerun New Light Cong. Christ. Thigpen Trail Rd. 31744		T. Dudley Brooks Revis Smith		
Douglas Cong. Christian Ch. 31533	1950	John Aulds		
Enigma Cong. Christian Ch. 31749		Martin Wilson		
Hampton County Line Cong. Christian Church 31749		Dick Whitfield		

STATE CITY/TOWN ADDRESS ZIP TELEPHONE	Year Gathered	MINISTERS NAME AND ADDITIONAL STAFF	Year Called	CHURCH CLERK
Oxford Sardis Cong. Christian 30267		David Cooper Hubert Townley		
Pearson Union Hill Cong. Christ. 31642	1893	Garland Turner		
Richland Providence Chapel Cong. Christian Ch. 31078	1837	C.M. Gore		
Richland Cong. Christian 31825	1863	C.M. Gore Mary Emma Alston		
Roberta Pleasant Hill Cong. Christian Ch. 31078		Joe Parker		
Sale City Poplar Arbor Cong. Christian Church, Rt 1 31784		Robert Henry Abbott		
Thomaston Habron Cong. Christian 30286		Mary Daniel Bernard Peterman		
Tifton Vanceville Cong. Christ. 31784	1913	J.D. Murray Billy Joe Laster		
Waycross Williams Chapel Cong. Christian Ch. 31501	1933	Loren Bryant		

Affiliated Association and Conferences

STATE CITY/TOWN ADDRESS ZIP TELEPHONE	Year Gathered	MINISTER'S NAME AND ADDITIONAL STAFF	Year Called	CHURCH CLERK
NORTH CAROLINA STATE CONFERENCE (Cont.)				
Mt. Gillad Oak Ridge Cong. 1895	1895	A.M. McMillian		
Sanford Templing Cong. 1848	1848	P.L. Hawes		
Snow Camp McBroom Chapel Whitsett Wadsworth Cong. 1870	1870	William Holt Clarence Wright		

STATE CITY/TOWN ADDRESS ZIP TELEPHONE	Year Gathered	MINISTER'S NAME AND ADDITIONAL STAFF	Year Called	CHURCH CLERK
NORTH CAROLINA STATE CONFERENCE				
Candler Green Lake Cong. 27228	1888	Argo J. Melvin	1953	Lougena Harris
Chapel Hill Alston Grove Cong.		Otto Ruffin		Lucy Baldwin
Graham New Mount Zion Christian Rt. 1 Box 414B 27258	1850	David Richmond		Edith Graves
Ruffins Chapel McLeansville Union Grove Cong.	1895	Otto Ruffin W.O. Howard		Helen Holmes A.A. Fryer
Eltan LGA Akwa Ibom State Colonia Festrain, Casa 236 PO Box 71641 Kowloon Central PO Oruk-Aram LGA				

AREA CONGREGATIONAL ASSOCIATIONS AND FELLOWSHIPS

In extending the Congregational Way, churches and individuals in various parts of the country have established local Associations and Fellowships of several types. While these are not organizationally related to the National Association, they are listed in this Yearbook for informational purposes.

Unless otherwise indicated, membership in these area groups is by churches. Voting privileges are accorded only to delegates from the churches. If other provisions prevail, a brief descriptive sentence follows that name of the organization.

An "X" appearing before the group name indicates that updated information has not been received and that indicated data has been reprinted from the Yearbook issued in the previous year. Groups which have not responded in two years to requests for information continue to be listed. However, to avoid publication of out-dated information, official information is omitted. Groups are listed alphabetically by state or geographical area.

INTERNATIONAL CONGREGATIONAL FELLOWSHIP

Chairman: Derwyn Morris Jones, Ty John Perry, 11 Saint Helen's Road, Abertawe (Swansea), West Glam, SAI 4AL, WALES

North American Secretary: Patrick Shelley, 2001 E. Grand River Avenue, Lansing, MI 48912; Home: (517) 337-3937, Office: (517) 484-9495

Financial Officer: Paul Miller, 430 Waverly, Wichita, KS 67218

AMERICAN COMMITTEE FOR THE INTERNATIONAL CONGREGATIONAL FELLOWSHIP

Chairman: Richard Kurrasch, 1314 Northwood Blvd., Royal Oak, MI 48073

Vice Chairman: William Ahrens, 31435 Lyons Circle W., Warren, MI 48092

Treasurer: Mildred Gardner, 9802 Armley Avenue, Whittier, CA 90604

Secretary: Bernice Gamage, 8201 Tuscany, Playa del Rey, CA 90293

ALABAMA

(X)THE ALABAMA ASSOCIATION OF CONGREGATIONAL CHRISTIAN CHURCHES, P.O. Box 5, Kent, AL 36045, Phone & FAX: (334) 541-3747

Moderator: Robert Betts, 120 5th Avenue, Equality, AL 36026,
Phone: (334) 857-3413

Vice Moderator: Freddie Powell, P.O. Box 5, Kent, AL 36045,
Phone: (334) 541-3747

Secretary-Treasurer: Margaret Carter, 300 Holly Ridge Drive, Montgomery,
AL 36109

Executive Secretary: Winston Nobles, 7391 Lightwood Road, Marbury, AL
36051

Historian: Jean Ledbetter, 15839 Central Plank Road, Equality, AL 36026

Ordained Ministers:

Freddie Powell, P.O. Box 5, Kent, AL 36045, Phone: (334) 541-3747;

Leonard Smith, 213 Ross Road, Wetumpka, AL 36092,

Phone: (334) 567-7874

Meetings: October

ALASKA (See Pacific Northwest Association)

ARIZONA (See Southwest InterMountain Association)

CALIFORNIA

THE ASSOCIATION OF CONGREGATIONAL CHRISTIAN CHURCHES AND
MINISTERS OF CALIFORNIA AND NEIGHBORING WESTERN STATES,
INC. (The Cal-West Association) Phone: (310) 641-7665

Moderator: Edwin Millar, 9053 Marshall Street, Rosemead, CA 91770,
Phone: (818) 573-2994

Past Moderator: Rev. James Schibsted, 260 S. Jutewood, Anaheim, CA
92808

Treasurer/Registrar: Gay Millar, 9053 Marshall Street, Rosemead, CA 91770,
Phone: (818) 573-2994

Corresponding Secretary: Carol L. Cole, 8815 Croyden Ave., Los Angeles, CA
90045, Phone: (310) 641-7665

Recording Secretary: Clifford Burton, II, 3527 Norton Avenue, Los Angeles,
CA 90018, Phone: (213) 735-6190

Parliamentarian: Jeaneane Ferrel, 3833 Portola Avenue, Los Angeles, CA
90032

CALIFORNIA (Continued)

NORTHERN CALIFORNIA FELLOWSHIP OF CONGREGATIONAL CHRISTIAN CHURCHES, INC., 841 Rosita Road, Del Rey Oaks, CA 93940

Moderator: Rev. Joe Walton, 841 Rosita Road, Del Rey Oaks, CA 93940,
Phone: (408) 394-8000

Vice-Moderator: Laura Hamby, P.O. Box 72, Soquel, CA 95073,
Phone: (408) 688-1911

Secretary: Elaine Benson, 1007 Portola Drive, Del Rey Oaks, CA 93940,
Phone: (408) 394-8867

Treasurer: Stewart Hobson, 2868 Forest Hill Blvd., Pacific Grove, CA 93950,
Phone: (408) 373-7560

Directors: Royal Thompson, 1091 Via Roble, Lafayette, CA 94549;
Pat Angel, 93 Oldwell Court, San Jose, CA 95138;
Jean Hamby, P.O. Box 72, Soquel, CA 95073

Nominating Committee: Mark Fountain, Royal Thompson, Stewart Hobson

Regional Publication: Northern California Congregationalist
Editor: Walter Boring, 2161 Hacienda St., Redding, CA 96003,
Phone: (916) 223-3297

Meetings: April - Church of the Oaks, 841 Rosita Road, Del Rey Oaks, CA
93940; November - Pilgrim Cong. Church. 1721 Dry Creek Road, San Jose,
CA 95125

COLORADO (See Southwest InterMountain Association)

CONNECTICUT

(X)CONNECTICUT FELLOWSHIP OF CONTINUING CONGREGATIONAL CHRISTIAN WOMEN

President: Evelyn Taggart

Vice President: Edie Dole

Secretary: Maureen McCall

Treasurer: Gloria Corbett

Meetings: April and October

CONNECTICUT (Continued)

THE FELLOWSHIP OF CONNECTICUT CONGREGATIONAL CHRISTIAN CHURCHES, 277 Main St., Hartford, CT 06106

Phone: (860) 527-7001 (Also serving sections of MA, NY, NJ & RI)

Executive Secretary: Steven P. Blackburn, 277 Main St., Hartford, CT 06106

Moderator: Russell Blakeslee, 453 Kick Hill Road, Lebanon. CT 06249

Assistant Moderator: Jack Hazlett, 93 South Road, Farmington, CT 06032

Second Assistant Moderator: Raymond Grady, 35 River Drive, Gales Ferry, CT 06335

Secretary: Virginia Scott, 105 Mountain View Road, Warren, NJ 07059

Treasurer: Alicia Lathrop, 36 Randall Rd., Lebanon, CT 06249

Ecclesiastical Society: Glen Lovejoy, 30 Cobb City Rd., Colebrook, CT 06021

Youth Committee: Michael J. Audette, 75 Providence Street, West Warwick, RI 02893

Regional Publication: The Congregational Ranger (semi-annual)

Meetings: May and October (3rd Sunday)

N.A. Ambassador: Steven P. Blackburn, 277 Main St., Hartford, CT 06106

FLORIDA

THE FLORIDA ASSOCIATION OF CONGREGATIONAL CHURCHES AND MINISTERS, P.O. Box 683, Interlachen, FL 32148; Phone: (904) 684-2013

Moderator: Howard Owen, P.O. Box 683, Interlachen, FL 32148

Assistant Moderator: Rev. Joseph Babcock, 33900 Lincoln Road, Leesburg, FL 34788

Secretary: Ginger Olson, 436 Mohawk Parkway, Cape Coral, FL 33914

Treasurer: Louise Watson, 4180 66th Street North, St. Petersburg, FL 33709

Meetings: May and November

N. A. Ambassador: Dr. & Mrs. Leslie Deinstadt, 12 Valencia Circle, DeBarry, FL 32713

GEORGIA

(X) THE SOUTH GEORGIA ASSOCIATION OF CONGREGATIONAL CHRISTIAN CHURCHES

IDAHO (See Pacific Northwest Association)

ILLINOIS (See also Midwest Association)

(X)WABASH ASSOCIATION OF CONGREGATIONAL CHRISTIAN CHURCHES

Moderator: Rev. Harold Meriwether, 400 Iris Ln., Carmi, IL 62821

Treasurer: Virginia Akers

INDIANA (See Midwest Association)

IOWA

IOWA-NEBRASKA ASSOCIATION OF CONGREGATIONAL CHRISTIAN CHURCHES

Moderator: Virginia Adams, 23 1/2 S. Center St., Marshalltown, IA 50158

Vice Moderator: Baxter Ankerstjerne, 4995 140th Ave., Peterson, IA 51047

Secretary: Judy Wellendorf, Box 949, Elkader, IA 52043

Treasurer: Randy Van Dyke, 419 E. 19th Street, Spencer, IA 51301

Regional Publication: SEEDCORN (three times a year)

Editor: Kay Rose, P.O. Box 5245, Spencer, IA 51301

Co-Editor: Jan Lovell, 545 North Shore Dr., Clear Lake, IA 50428

KANSAS (See Mid-America Association)

MAINE

CONGREGATIONAL CHRISTIAN COUNCIL OF MAINE, 1364 Washington Ave., Portland, ME 04103 Phone: (207) 797-2487

Council Ambassadors:

Central: Douglas Drown, PO Box 253, Bingham, ME 04920

Eastern: Patrick Seymour, 274 Katahdin Ave., Millinocket, ME 04462

South: David E. Smith, P.O. Box 1026, Warren, ME 04864

Moderator: Arvilla P. Collins, R.F.D. #2, Box 284, Rockland, ME 04841

Vice Moderator: Rev. Gary Hunter, P.O. Box 249, Jonesport, ME 04649

Scribe: Sue Sheloske, 179 Marrett Street, Apt. 1, Westbrook, ME 04092

Treasurer: Terry Given, 106 Prospect Street, Millinocket, ME 04462

Regional Publication: The Congregational Spirit of Maine (semi-annually)

Meetings: April and October

N. A. Ambassador: Douglas Drown, P.O. Box 253, Bingham, ME 04920

SOMERSET COUNTY CONGREGATIONAL FELLOWSHIP

Coordinator: Douglas Drown, PO Box 253, Bingham, ME 04920

WASHINGTON COUNTY ASSOCIATION OF CONGREGATIONAL CHRISTIAN CHURCHES AND MINSTERS Phone: (207) 726-3905

Moderator: Rev. Gary Hunter, Congregational Church, Jonesport, Me 04649

Vice Moderator: Rev. Francois Akoa-Mongo, Congregational Church, Machiasport, ME 04655

Scribe: Bruenis Verburgt, Congregational Church, Machiasport, ME 04655

Treasurer: John Brown, Machiasport, ME 04655

Meetings: Spring and Fall

Newsletter: Quarterly

MASSACHUSETTS

MASSACHUSETTS ASSOCIATION OF CONGREGATIONAL CHRISTIAN CHURCHES

Moderator: Rev. Dr. Craig Milco, 639 High Street, Hanson, MA 02341

Vice Moderator: Frederick Elder, P.O. Box 2749, Taunton, MA 02780

Secretary: Anne Butman, 151 Crescent Street, Hanson, MA 02341

Treasurer: Richard McNeill, 19 Havana Street, Roslindale, MA 02131

Ambassador: Al Dawes, 269 Pelham Street, West Roxbury, MA 02132

Regional Publication: "MACCC In Action"; Editor: Donna Dawes

Meetings: May and October

BAY STATE CONGREGATIONAL WOMEN'S FELLOWSHIP

President: Pegram Rhodes, 45 Vernon Street, Taunton, MA 02780

First Vice-President: Ada Whitehouse, 33 Macomber Street, Berkeley, MA 02779

Second Vice President: Barbara Bigelow, 6 Hiltz Ave., Lakeville, MA 02347

Treasurer: Pamela Kristofferson, 56 Chace Rd., East Freetown, MA 02717

Secretary: Marian Duda, 40 Jackson Street, Taunton, MA 02780

Editor/Historian: Helen Chase, 5 Monomoy Rd., P.O. Box 824, Nantucket, MA 02554

Meetings: April and October

MICHIGAN

CENTRAL MICHIGAN ASSOCIATION OF CONGREGATIONAL CHRISTIAN CHURCHES AND MINISTERS

Moderator: Rev. Dr. Edward H. Baldwin, 9266 Tipton Highway, Tipton, MI 49287; Phone: (517) 431-2460

Vice-Moderator: Rev. Marlene Bentley, 9510 Market Street, Pittsford, MI 49271; Phone: (517) 523-2385

Secretary: Rose Daniels, 9240 Tipton Highway, Tipton, MI 49287

Treasurer: Mrs. Evelyn Monroe, 11131 E. Union Rd., Pittsford, MI 49271, Phone: (517) 523-2635

Meetings: April

MICHIGAN CONFERENCE OF CONGREGATIONAL CHRISTIAN CHURCHES

Moderator: Sue Broadwell, 36520 12 Mile Road, Farmington Hills, MI 48331; Phone: (810) 848-1750

Vice Moderator: Chris Richards, #2 Towne Square, Wayne, MI 48184; Phone: (313) 729-7550

Treasurer: Jack Brown, 3061 N. Adams Road, Bloomfield Hills, MI 48304; Phone: (810) 642-2290

Secretary: Ellen Matte, 36520 12 Mile Road, Farmington Hills, MI 48331

Publication: "The Michigan Congregationalist"

MICHIGAN (Continued)

SOUTHEASTERN MICHIGAN ASSOCIATION OF CONGREGATIONAL CHURCHES

Moderator: William Ahrens, 31435 Lyons Circle West, Warren, MI 48073

Immediate Past Moderator: E. Neil Hunt, 21355 Meadowbrook, Novi, MI 48050

Vice Moderator: Mark Jensen, 26277 Kiltartan, Farmington Hills, MI 48334

Treasurer: Donald Olsen, 27800 Southfield Road, Lathrup Village, MI 48076

Corresponding Secretary: Paul J. Horn, 201 Licorice Drive, Westland, MI 48186

Nominating Committee Chairman: E. Neil Hunt, 21355 Meadowbrook, Novi, MI 48050

Meetings: May

N.A. Ambassador: William Lange, 746 W. Bethune, Detroit, MI 48202-2709

SOUTHEASTERN MICHIGAN CONGREGATIONAL CHURCH WOMEN c/o
Sue Broadwell, 36520 Twelve Mile Road, Farmington Hills, MI 48336

Chairman: Carol Freytag, 2810 Eton Cross, Royal Oak, MI 48067

Vice Chairman: Sue Broadwell, 3452 Wards Point, Orchard Lake, MI 48324

Recording Secretary: Leoma Sanford, 5449 Clarkston Road, Clarkston, MI 48347

Treasurer: Virginia Leever, 160 Gallogly Rd., Lake Angelus, MI 48326

Meetings: April and October

MICHIGAN (Continued)

WESTERN MICHIGAN ASSOCIATION OF CONGREGATIONAL CHRISTIAN CHURCHES

Moderator: Clark Trowbridge, 4960 North 450 West, Angola, IN 46703;
Phone: (219) 833-3620

Treasurer: Jane Shoemaker, 1202 Emerson Street, Lake Odessa, MI 48849

Clerk: Betty Lindly, 1021 Lake Michiana, Bronson, MI 49208

Executive Committee: Rev. Keith McIver, Box 544, Lake Odessa, MI 48849;
Steve Tucker, Box 217, Otsego, MI 49078; Jesse Brewer, Box 112, Lakota,
MI 49063; Harry Walbridge, Box 682, Roscommon, MI 48653

Meetings: 1st Saturday in May and 4th Saturday in September

N. A. Ambassador: Harry Walbridge, P.O. Box 652, Roscommon, MI 48653

MID-AMERICA

MID-AMERICA CONGREGATIONAL FELLOWSHIP

1231 E. 43rd, Hutchinson, KS 67502 Phone: (316) 669-8645

Moderator: Dr. Clark Chamberlain, 1311 Holman, Houston, TX 77213

Vice Moderator: Brian Taylor, Neosho, MO

Executive Secretary: Charles Good, 1231 E. 43rd Avenue, Hutchinson, KS
67502

Secretary: Sharon Lacey, 111 West 75th, Hutchinson, KS 67502

Treasurer: Ken Davidson, 3314 Covington Court, Hutchinson, KS 67502

Meetings: October

N.A. Ambassadors:

Paul Miller, 6807 E. Bayley, Wichita, KS 67207;

James Schneider, 4803 Stillbrooke, Houston, TX 77035

MID-WEST

MID-WEST ASSOCIATION OF CONGREGATIONAL CHRISTIAN CHURCHES 400 North Fifth Avenue, Maywood, IL 60153

Moderator: Robert C. Joy, 403 N. Henderson Street, Toulon, IL 61483;
Phone: (309) 286-7005

Secretary: Kathryn Link, P.O. Box 40, LaHarpe, IL 61450;
Phone: (217) 659-7983

Treasurer: Roger Cain, P.O. Box 1449, Chicago, IL 60690-1449;
Phone: (312) 922-4499

Historian, Ambassador, & Editor: Mary Alice Lambert, 719 North Bartlett Avenue, Plainfield, IL 60544; Phone: (815) 436-5119

Regional Publication: The Midwest Congregationalist

Annual Meeting: October

MINNESOTA

MINNESOTA FELLOWSHIP OF CONGREGATIONALISTS 122 West Franklin Ave., Minneapolis, MN 55404. Phone: (612) 871-1887

Moderator: Henry (Biff) Jones, 4905 Woodlawn Blvd., Minneapolis, MN 55417

Secretary: Lynn Grigor, 17080 Gage Way West, Burnsville, MN 55337

Treasurer: Wally Walker, 4301 Brook Ave., St. Louis Park, MN 55424

Executive Secretary: James D. Rogers, 14110 Prince Place, Minnetonka, MN 55345

Meetings: January, March, May, August, and October

N.A. Ambassadors:

Mr. and Mrs. Allen Fentiman, 5801 Oldfield Avenue, Stillwater, MN 55082;

Mr. and Mrs. Bill Arndt, 3620 Coolidge St., NE, Minneapolis, MN 55418

MISSOURI (See Mid-America Association)

MONTANA (See Pacific Northwest Association)

NEBRASKA (See Iowa-Nebraska Association)

NEW ENGLAND

(X)MOUNTAIN CONGREGATIONAL ASSOCIATION

c/o Mary Foster, Rt. 3, Pittsfield, MA 01201 Phone: (413) 698-2793

Moderator: Robert Safran, P.O. Box 316, Goshen, MA 01032

Vice-Moderator: Dewey Gierke, 130 Pine Street, Florence, MA 01060

Scribe-Registrar: Barbara Davenport, P.O. Box 162, Windsor, MA 01270

Treasurer: Faith Skorupski, 1139 N. Hoosac Rd., Williamstown, MA 01267

N. A. Ambassador: Mary Foster, Rt. 3, Pittsfield, MA 01201

Meetings: October and May

NEW HAMPSHIRE

(X)GRANITE STATE CONGREGATIONAL CHRISTIAN WOMEN'S

FELLOWSHIP, c/o Mrs. Barbara Christopherson, 7 Grover Street, Concord, NH 03301, Phone: (603) 229-1788

President: Barbara Christopherson, 7 Grover Street, Concord, NH 03301

Vice President: Carolyn Johnson, Center Barnstead, NH

Treasurer/Secretary: Doris Senter, R.F.D. 2, Box 177B, Canaan, NH 03741

Historian: Esther-Mary Hadley, Weare, NH

Meetings: Spring and Fall

NEW HAMPSHIRE (Continued)

NEW HAMPSHIRE CONGREGATIONAL FELLOWSHIP

c/o Armstrong, 14 Crescent St., Derry, NH 03038 Phone: (603) 434-4411

Moderator: Thomas M. Warner, Grafton Center, Grafton, NH 03240

Assistant Moderator:

Chairman: Norman Christopherson, 5 Grover Street, Concord, NH 03301

Executive Secretary:

Secretary: Barbara Christopherson, 5 Grover Street, Concord, NH 03301

Treasurer: Barbara Carson, 191 Village Circle Way #3, Manchester, NH 03102

Assistant Treasurer: Louise Audette, 17 Crescent St., Derry, NH 03038

Historian: Carolyn Johnson, Box 765, Center Barnstead, NH 03225

Historian Emeritus:

Meetings: April and October

N. A. Ambassador: Gordon Johnson, Box 765, Center Barnstead, NH 03225

WHITE MOUNTAIN CONGREGATIONAL CHRISTIAN PASTOR'S ASSOCIATION

Box 765, Center Barnstead, NH 02335 Phone: (603) 269-5661

President: Gordon Johnson, Box 765, Center Barnstead, NH 03225

Vice President: Daniel Poling, RFD 1, North Deering, NH 03244

Secretary-Treasurer:

Regional Publication: Newsletter (quarterly)

N. A. Ambassador: Gordon Johnson, Box 765, Center Barnstead, NH 03225

NEW YORK (See New England)

NORTH CAROLINA (See Conferences at back of church listing)

OHIO

OHIO ASSOCIATION OF CONGREGATIONAL CHRISTIAN CHURCHES, 64 Tudor Avenue, Bedford, OH 44146, Phone: (216) 232-4720

Moderator: Rev. Joe V. Hotchkiss, 29 Lynette Place S., Westerville, OH 43081; (614) 882-5716

Moderator-Elect: Rev. Don Limmer, 485 West Street, Berea, OH 44017

Immediate Past Moderator: Janet Johnston, 16116 W. Poe Road, Bowling Green, OH 43202

Secretary: Cliff Saunders, 64 Tudor Ave., Bedford, OH 44146

Treasurer: Don Timmer, 1800 Washington N., Mansfield, OH 44903

Historian: Mildred Connin, 5131 Ford Avenue, Toledo, OH 43612

Youth Commission: Mimi Biedron, 2249 Parkwood Ave., Toledo, OH 43620; Ellen Eckert, RD 4, Schiago Trail, Ashland, OH 44805

Nominating Committee: Jane Swartzbaugh, 4334 Forestview, Toledo, OH 43615; David Kimberly, Massilion, OH; Sheila Thornberg, Jefferson Township, OH; B.J. Hedges

N.A. Ambassador:

Robert Hall, 943 Cloverdale Rd., Toledo, OH 43612, Phone: (419) 476-0940; Ellen Eckert, 306 Schiago Trail, Ashland, OH 44805, Phone: (419) 368-3875; Rev. Don Limmer, 64 Tudor Ave., Bedford, OH 44146

Newsletter Editor: Marilyn Cole, 440 Barrett Rd., Berea, OH 44017

Camp Site: Nolan Steiner, Rt. 3, Swigart Rd., Belleville, OH 44813

Meetings: May and September

WOMEN'S FELLOWSHIP OF THE OHIO ASSOCIATION OF CONGREGATIONAL CHRISTIAN CHURCHES

President: Camille Vermillion, 1901 North Cool Road, Lima, OH 45801, Phone: (419) 649-8302

Vice-President: Jane Swartzbaugh, 4334 Forestview, Toledo, OH 43615, Phone: (419) 536-3807

Treasurer: Rose Hahn, 14 Knollwood Drive, Perrysburg, OH 43551, Phone: (419) 872-9836

Secretary: Marion Huntzinger, 16159 W. Poe Road, Bowling Green, OH 43402, Phone: (419) 352-0408

Meetings: October and May

OKLAHOMA (See Mid-America Association)

OREGON (See Pacific Northwest Association)

PACIFIC NORTHWEST

PACIFIC NORTHWEST ASSOCIATION OF CONGREGATIONAL CHRISTIAN CHURCHES, c/o Brant, 3311 N. Cheyenne, Tacoma, WA 98407;
Phone: (206) 752-0989

Moderator: Rev. Norm Erlendson, 21111 68th Avenue SE, Snohomish, WA 98290

Vice Moderator: Rev. John Carson, 209 South "J" Street, Tacoma, WA 98405,
Phone: (206) 383-3878

Secretary: Willis Brant, 3311 N. Cheyenne, Tacoma, WA 98407;
Phone: (206) 752-0989

Treasurer: Ralph Charbonneau, 1531 Sunset Avenue SW, Seattle, WA 98116,
Phone: (206) 935-5575

Publication: "Pacific Northwest Congregationalist"

Meetings: April/May

N. A. Ambassador: Rev. Richard K. Bellingham, 2211 SW First Avenue, Apt. 206,
Portland, OR 97201-5012; Phone: (503) 223-8794

PENNSYLVANIA

WESTERN PENNSYLVANIA ASSOCIATION OF CONGREGATIONAL CHRISTIAN CHURCHES, c/o Carolyn Pennick, Bowery Street & College Avenue, Frostburg, MD 21502

Moderator: James Hart, 123 Queenston Drive, Pittsburgh, PA 15235

First Vice Moderator: Dale Winning, Regency House Apt. 302, 1 Howard Street,
Pittsburgh, PA 15209

Second Vice Moderator: Rev. David Clawson, 306 Forliview Road, Glenshaw, PA 15166-1824

Secretary: Carolyn Pennick, Bowery Street & College Avenue, Frostburg, MD 21502

Treasurer: Ed Martin, 1046 Woodbury Road, New Kensington, PA 15068

Youth Director: James Hart, 123 Queenston Dr., Pittsburgh, PA 15235-5429

Meetings: First Saturdays in May and October

Ambassador: Dale Winning, Regency House Apt. 302, 1 Howard Street, Pittsburgh,
PA 15209

PENNSYLVANIA (Continued)

**(X) EASTERN PENNSYLVANIA ASSOCIATION OF CONGREGATIONAL
CHRISTIAN CHURCHES**

WESTERN PENNSYLVANIA CONGREGATIONAL MINISTERS' ASSOCIATION

President: Rev. David Clawson, 306 Forliview Road, Glenshaw, PA 15116-1824

WESTERN PENNSYLVANIA CONGREGATIONAL MEN'S FELLOWSHIP

President: James Winning, 27 Christler Street, Pittsburgh, PA 15223

WESTERN PENNSYLVANIA CONGREGATIONAL WOMEN'S FELLOWSHIP

President: Joyce Hart, 123 Queenston Dr., Pittsburgh, PA 15235-5429

SOUTHWEST INTERMOUNTAIN

**SOUTHWEST/INTER-MOUNTAIN ASSOCIATION OF CONGREGATIONAL
CHRISTIAN CHURCHES AND MINISTERS**

Moderator: Ed White, 18401 North 99th Avenue, Sun City, AZ 85373

Secretary: Michele Christensen, P.O. Box 584, Norwood, CO 81423

Meetings: Executive Committee- November/January
Annual-February/May

RHODE ISLAND (See Massachusetts)

TEXAS (See Mid-America Fellowship)

UTAH (See Southwest InterMountain Association)

VERMONT (See New England)

WASHINGTON (See Pacific Northwest)

WEST VIRGINIA (See Ohio Association)

WYOMING (See Southwest InterMountain Association)

WISCONSIN

WISCONSIN CONGREGATIONAL ASSOCIATION

Moderator: Dr. Anita Dahlke, 450 Mt. Vernon, Oshkosh, WI 54901,
Phone: (414) 231-0028

Moderator-Elect: Rev. Karl Schimpf, 7330 N. Santa Monica Drive, Milwaukee, WI
53217; Phone: (414) 352-6123

Immediate Past Moderator: Rev. Dr. William Schnell

Secretary: Rev. Lloyd Hall, 1143 College Avenue, Racine, WI 53403-1916;
Phone: (414) 633-6039

Treasurer: Joelle Sommers, 438 Hilltop Drive, Madison, WI 53711,
Phone: (608) 238-7731

Chairman of Youth/Camp Committee: Rob Fredrickson, 5332 N. Lovers Lane,
Milwaukee, WI 53225, Phone: (414) 466-1640

Publication: Wisconsin Congregationalist

Editor: Rev. Leslie R. Shultz II, 231 Roberts Drive, Mukwonago, WI 53149-1129;
Phone: (414) 363-7249

WISCONSIN CONGREGATIONAL MINISTERS' ASSOCIATION

President: Dennis R. Virta, 7912 Fielding Lane, Greendale, WI 53129

Vice-President: Gary Pierce, 991 Pilgrim Way, Green Bay, WI 54304

Secretary-Treasurer: Steve Erkel, 3102 Prairie Road, Madison, WI 53719

CONGREGATIONAL LIBRARY AND HISTORICAL SOCIETY

Harold F. Worthley
Congregational Library
Congregational Christian Historical Society
14 Beacon Street
Boston, MA 02108
(617) 523-0470

**COMMITTEE FOR THE CONTINUATION OF CONGREGATIONAL CHRISTIAN
CHURCHES IN THE UNITED STATES**

c/o E.W. Adams, Chairman
1201 W. Main Street
Marshalltown, IA 50158
(515) 753-3327

Bernice Gamage, Secretary
8201 Tuscany
Palya Del Ray, CA 90291
(213) 823-7104

Ministers

ABERCROMBIE, A. VAUGHAN	10100 HILLVIEW RD #616, PENSACOLA FL 32514-5460	(904) 484-9167
ACREE, JOYCE	PO BOX 98, DEMOREST GA 30535	
ADAIR, RICHARD	9429 COUNTY TRUNK H, BELOIT WI 53511	(608) 362-4419
ADAMS, WARREN	19 A DEXTER ST, DERRY NH 03038	
AKOA-MONGO, FRANCOIS	PO BOX 356, MACHIASPORT ME 04655	(207) 255-3850
ALEXANDER, JOHN H.	10701 GARNETTE DR, SUN CITY AZ 85373-1507	(602) 933-2676
ALGER, EARL E.	2 LORING HIL RD, HINGHAM MA 02043	(617) 749-0322
ALVORD, JOHN G.	1014 N OAKES, TACOMA WA 98406	(206) 759-8615
ANDERSON, ORRING	600 HENRY ST, ALTON IL 62002	
ANDERSON, ROBERT	15518 27TH AVE NE, SEATTLE WA 98155	(206) 523-4016
ANGEL, WARREN R.	93 OLDWELL CT, SAN JOSE CA 95138	(408) 226-8638
APPELQUIST, A. RAY	3120 MARY LN, MOUNT DORA FL 32757	(904) 383-3669
ARMSTRONG JR, GROVE L.	11 CRESENT ST, DERRY NH 03038	(603) 432-3463
ARNOLD, DANIEL D.	RD 10 BOX 10790, NEWTON NJ 07860	(201) 383-4743
AUDETTE, D. ELIZABETH	HC 32 BOX 750, OWL'S HEAD ME 04841	(207) 596-2950
AUDETTE, MICHAEL	73 PROVIDENCE ST, WEST WARWICK RI 02893	(401) 826-3150
AXFORD, SCOTT	12 ADELPHI AVE, PROVIDENCE RI 02906-4120	(401) 421-2962
AXLINE, CHESTER J.	6861 CRYSTAL DR, BEULAH MI 49617	
BABCOCK, JOSEPH E.	BOX 944, MT DORA FL 32757	(904) 383-2285
BACHELDER, NANCY	1040 PLYMOUTH RD SE, GRAND RAPIDS MI 49506	(616) 247-1373
BAILEY, CHARLES H.	RT 1 BOX 2415, ROBERTA GA 31078	(912) 836-4287
BAILEY, STEVEN H. WARE	15000 SOUTHFIELD RD, DETROIT MI 48223	(313) 272-3550
BAKER, JOSEPH E.	320 SECOND ST, KEWAUNEE WI 54216	(414) 388-0438
BALDWIN, EDWARD H.	9266 TIPTON HWY BOX 154, TIPTON MI 49287	(517) 431-2460
BALDWIN, LUCY	3863 MARY'S GROVE CHURCH RD, MEBANE NC 27302	(919) 563-2486
BALES, STEVEN	PO BOX 655, MCCOOK NE 69001-0655	(308) 345-3226
BANDFIELD, DAVID	3496 HONEYWOOD LN, DEWITT MI 48820	(517) 349-6936
BANNINGA, HUGH E.	1200 S OAKLAND ST, ST JOHNS MI 48879	(517) 224-2636
BARCLAY, JAMES A.	PO BOX 261, SEARSPORT ME 04974-0674	(207) 548-0223
BARNES, LYNETTE	46 MAIN ST, LUBEC ME 04652	
BARNETT, PENELOPE	4028 LAKE RD, ROBBINSDALE MN 55422	(612) 537-2031
BARTH, GLENN	6200 COLONIAL WAY, EDINA MN 55436	(612) 925-2711
BARTOS, JOHN	PO BOX 2212, LAGUNA HILLS CA 92653	(714) 581-5575
BASCOM, TERRY	CHURCH 7 HIGH STS, BOUND BROOK NJ 08805	(908) 356-1164
BEADLE, JAMES	PO BOX 70, SUTTONS BAY MI 49682	(616) 271-5562
BEAGLE, CAYLE	204 CHURCH ST, ST JOHNS MI 48879	(517) 224-2636
BEINKE, JAMES	11409 FORESTER BOX 215, ROSCOMMON MI 48653	(517) 275-4189
BELLINGHAM, RICHARD K.	2211 SW FIRST APT 206, PORTLAND OR 97201-5012	(503) 223-8794
BENCH, ROBERT E.	24 ST MICHAEL, SAN RAMON CA 94583	(415) 828-2082
BENNEHOFF, PAUL W.	1760 MORNINGSIDE DR SE, GRAND RAPIDS MI 49506	
BENNETT, RAYMOND E.	1018 ASHLAND DDR, TEMPERANCE MI 48182	(313) 847-6260
BENSON, DAVID C.	PO BOX 656, HAYWARD WI 54843	(715) 634-8264
BENTLEY, J. MARLENE	PO BOX 207 9510 MARKET ST, PITTSFORD MI 49271	(517) 523-2296
BENTLEY, ROBERT C.	PO BOX 207 9510 MARKET ST, PITTSFORD MI 49271	(517) 523-2385
BERRY, STEVEN E.	540 S COMMONWEALTH AVE, LOS ANGELES CA	(213) 385-1341
BIDDICK, DAN	11623 STATE RD 80 N, LIVINGSTON WI 53554-9801	(608) 943-6960
BILHORN, MERLYN	210 W ROLLIN ST, EDGERTON WI 53534	(608) 884-4725
BINGHAM, ELIZABETH E.	600 N GAREY AVE, POMONA CA 91767	(909) 620-4039
BISHOP, LOYAL G.	544 FRONTIER CT, TERRE HAUTE IN 47803	(812) 877-2306
BISHOP, W. W.	4521 W 147TH ST, LAWNSDALE CA 90260	
BJORKLUND, LAWRENCE P.	PO BOX 110, BASS LAKE CA 93604	(209) 877-4685
BLACKBURN, SHARON	75 HICKS ST, BROOKLYN NY	
BLACKBURN, STEVEN	277 MAIN ST, HARTFORD CT 06106	(860) 379-7300
BLADE, KEVIN	4381 WALNUT RD BOX 846, BUCKEYE LAKE OH 43008	(614) 928-4976
BLEND, PAUL	BOX 306, BECKETT MA 01223	
BOBB, DEAN	RD 1 BOX 118-B, SIGLERVILLE PA 17063	(717) 667-9590

Ministers

BOGDANOFF, VICTOR	9 PRIMROSE ST, BOSTON MA 02131-1615	(617) 469-6857
BONTRAGER, DEWAYNE G.	640 NW 74TH TER, PLANTATION FL 33317	(954) 583-1122
BOONE, GERALD	10460 S BIRD LAKE RD, OSSEO MI 49266	
BORING, WALTER A.	2161 HACIENDA ST, REDDING CA 96003-9048	(916) 223-3297
BOSS, DOUGLAS	ROUTE A BOX 2415, ROBERTA GA 31078	(912) 836-4287
BOWER, RICHARD J.	385 W ALAMEDA AVE, #302, BURBANK CA 91506-3339	(818) 845-8401
BOWIE, GEORGE A.	203 S SUNSET TRL MS, MICHIGAN CITY IN 46360	(219) 872-1781
BOWMAN, B. HAMPTON	1536 PORTS O'CALL DR, PLANO TX 75075-2222	(214) 869-1703
BRENNER, PETER R. K.	136 WEDGEWOOD DR, CHARLOTTE MI 48813	(517) 543-4321
BRIDGES SR, JOHN	PO BOX 298, DEMOREST GA 30535	(706) 778-2556
BRISTOL, ALBERT S.	3270 GLENDALE-MILFORD RD, EVENDALE OH 45241-3137	(513) 563-1044
BRISTOL, JOHN E.	PO BOX 195, FLINT MI 48501	(810) 767-3165
BRITTON, ERWIN A.	421 CORTLAND AVE, WINTER PARK FL 32789-3931	
BROWN, HENRY JACK	3061 N ADAMS RD, BLOOMFIELD HILLS MI 48304	(810) 649-1049
BROWN, ROBERT	CONGREGATIONAL CHURCH, LAFAYETTE OH 45854	(419) 649-3851
BROWN JR, GEORGE W.	RT 9 22916 102ND TRL, LIVE OAK FL 32060	(904) 658-3452
BRUCE, MARK	RR 1 BOX 665, ORRINGTON ME 04474-9728	(207) 825-3404
BUCHMAN, RICHARD P.	1010 W CEDAR RIDGE CT, MEQUON WI 53092	(414) 377-3938
BUELL, CLIFFORD	3885 TUSCARAWAS RD, BEAVER FALLS PA 15009	
BUHL, GEORGE	6 PLYMPTON ST, MIDDLEBORO MA 02345	(508) 947-1881
BULL, HOWARD E.	1860 TICE CREEK DR # 1454, WALNUT CREEK CA	(415) 937-4790
BUNKER, EVERETT	RT 117, DENMARK ME 04022	(207) 452-2605
BUNKER, LEE ANN	PO BOX 239, OLD ORCHARD BEACH ME 04064-0239	
BURCKBUCHLER, FRED	210 N LEXINGTON ST, SPRING GREEN WI 53588	(608) 588-2442
BURKE, THOMAS J.	201 SEWARD, HUDSON MI 49247	(517) 437-5043
BURLEY, ALDEN DAVID	6645 WARREN RD, ANN ARBOR MI 48105	(313) 663-0014
BURNES, SHARY	5645 HAVENS CORNERS RD, GAHANNA OH 43230	(614) 476-9408
BURROWS, GEORGE R.	2242 WOODVIEW DR, ALPENA MI 49707	(517) 354-2048
BURTON, CLIFFORD	6501 S CRENSHAW BLVD, LOS ANGELES CA 90043	(213) 750-5469
BUTMAN, HARRY R.	2451 SOLEDAD CAYNON RD, ACTON CA 93510-2415	(805) 269-1147
CAMBOUROPOULOS, PHAEDON	46 MOULOPOULOS ST GR-17455 ALIMO, ATHENS	
CAMPBELL, DONALD J.	PO BOX 275, WATERLIET MI 49098	(616) 637-4744
CAMPBELL, GABE L.	39 MAPLEWOOD DR, AKRON OH 44313	(216) 253-5109
CAMPBELL, RICHARD M.	1535 BAMWICK DR, HOUSTON TX 77090	(713) 440-6570
CAPOBIANCO, LEONARD J.	456 MADISON AVE, OMRO WI 54963	(414) 685-6777
CARLSON, ROBERT T.	RR 1 BOX 619A, ORRINGTON ME 04474	(207) 825-3404
CARMEN, DAVID R.	PO BOX 238, BETHLEHEM NH 03574	(603) 869-2253
CARMICHAEL, JACK	950 BELLA VISTA AVE, PARADISE CA 95969	(916) 877-3254
CARSON, JAMES	7 KNIGHT ST, CONCORD NH 03301-3213	
CARSON, JOHN	209 S "J" ST, TACOMA WA 98405	(206) 383-3878
CAVIN, LARRY	912 GRANT, DOWNERS GROVE IL 60515	(708) 241-0226
CAYTON, JOHN	2 WEBSTER ST, MIDDLEBOROUGH MA 02346	(508) 866-2931
CHAFFEE, RICHARD D.	OTISCO VALLEY RD, MARIETTA NY 13110	(315) 673-3715
CHAMBERLAIN, CLARK	PO BOX 96369, HOUSTON TX 77213-6369	(713) 529-3589
CHILDS, ARTHUR W.	3 OAK HILL RD, CANAAN NH 03741	(603) 632-4493
CHO, ISAIAH J.	3880-E CAMINITO AGUILAR, SAN DIEGO CA 92111	(619) 571-0445
CHRISTIAN, B. THOMAS	10 CONDORD STAGE RD, WEARE NH 03281	(603) 529-0162
CHRISTIAN, JAMES H.	14727 VALEDA DR, LA MIRADA CA 90638	(310) 941-7367
CHRISTIAN, LEO D.	244 HARTFORD RD, SALEM CT 06420	(860) 859-1925
CHRISTIAN, ROBERT	1204 4TH ST NE, WASECA MN 56093-4044	(507) 835-4548
CHRISTIAN, RUSSEL M.	77 PAKO AVE, KEENE NH 03431	(603) 352-7065
CHRISTOPHERSON, NORMAN C.	7 GROVER ST, CONCORD NH 03301	(603) 886-5010
CHURCH, RODERICK C.	59 BRADLEY RD, POMFRET CENTER CT 06259	(860) 928-4833
CIMBORA JR, JOSEPH	#1 BUNTING LN, NAPERVILLE IL 60565	(413) 743-2464
CLAASSEN, DAVID J.	4116 ST ANTHONY RD, TEMPERANCE OH 48182	(313) 856-4267
CLACK, DAVID	22 PEREGRINE CIR, AGOURA CA 91301	(818) 889-6965

Ministers

CLARK, ALLEN M.	518 SPRING ST, NEW KENSINGTON PA 15068-5832	(412) 335-5535
CLARK, HARRY W.	N58 W5642 EDGEWATER DR, CEDARBURG WI 53012	(414) 375-1074
CLARK, PAUL D.	225 WAKE AVE #100, EL CENTRO CA 92243	(619) 370-0223
CLARKE, JOSEPH W.	4617 S NAPA ST, SPOKANE WA 99203-6447	(508) 763-3685
CLARKE, ROBERT B.	180 S SOANGETAHA RD, GALESBURG IL 61401	(309) 343-6232
CLAWSON, DAVID M.	306 FORLIVIEW RD, GLENSHAW PA 15116-1824	(412) 486-1972
COATES, ROBERT B.	2150 FOOTHILL DR, SALT LAKE CITY UT 84109	(801) 484-1269
CONDIT, GORDON	9220 W CITRUS SPRINGS BLVD, CITRUS SPRINGS FL	(904) 637-5543
CONKLIN, CHRISTOPHER	104 E 4TH, MAPLE HILL KS 66507	
CONN, HOWARD J.	811 W CIRCULO NAPA, GREEN VALLEY AZ 85614-2822	(602) 625-3756
CONN, HOWARD J.	PO BOX 237, MARCELL MN 56657	(218) 832-3474
COOK, ASHLEY M.	517 JEFFERSON ST, OREGON CITY OR 97045-2327	(503) 656-7296
COOKE, JOSEPH A.	4445 ORANGE GROVE BLVD, N FORT MYERS FL 33903	(813) 656-5309
CORBIN, HAROLD	1806 SANDALWOOD DR BOX 144, DUNWOODY GA 30350	
COX, DAVID L.	540 E 6TH ST, ALTON IL 62002-3602	(618) 466-8843
CREE, BURKERT	PO BOX 7466, CARMEL BY THE SEA CA 93921	(408) 624-5712
CROCKER, ARNOLD WESLEY	PO BOX 37, SAMARIA MI 48177	(313) 856-6581
CROSBY, ZACHARY C.	3833 E SUPERIOR ST, DULUTH MN 55804	(218) 547-3335
CROSS, PAUL	329 MAIN ST, YARMOUTH PORT MA 02675	(508) 362-6977
CROSSMAN, CRAIG	PO BOX 1701, FRANKFORT MI 49635-1701	(616) 352-6704
CROUSE, TOM	RR 3 BOX 3128, HOLLAND MA 01521	(413) 786-6577
CRUICKSHANK, COLIN	KING ST, DENNYSVILLE-EDMUNDS ME 04628	(207) 726-3905
CUNNING, JERRY	3233 PIERO, TOLEDO OH 43615	(419) 382-4979
CUNNING, RUTH	3233 PIERO, TOLEDO OH 43615	(419) 382-4979
CURRIER, JOHN W.	PO BOX 251, HARTLAND WI 53029	(414) 367-8153
CURTIS, JOHN B.	705 BOND ST, NORTH MANCHESTER IN 46562	(219) 982-6835
CUTTING, HARVEY W.	13661 103RD AVE, SUN CITY AZ 85351	(602) 972-6663
D ARCY, DAVID L.	52606 HIGHLAND DR, SOUTH BEND IN 46635	(219) 273-1150
DAHLBORG, LARRY E.	53 OAK HILL RD, OAKDALE CT 06370	(860) 848-7325
DANDO, PATRICIA	7048 142ND ST W, APPLE VALLEY MN 55124	(612) 432-8484
DANIELS, RICHARD W.	395 WESTMINSTER RD, CANTERBURY CT 06331	(860) 546-9752
DARLING, THOMAS E.	PO BOX 146A, STAFFORDVILLE CT 06077-9999	(860) 684-3726
DAVENPORT, LEVI	PO BOX 162, WINDSOR MA 01270-0162	(413) 684-2805
DAVIDSON JR, DANIEL H.	24 ELTON RD, WEST YARMOUTH MA 02673	(508) 775-2766
DEINSTADT, LELSIE G.	12 VALENCIA CIR, DEBARRY FL 32713	(407) 668-6700
DEPUNG, RONALD L.	3212 PUNTALUNA RD, FRUITPORT MI 49415	(616) 865-3301
DEUBLE, JOHN W.	5265 OWL CREEK DR, WESTERVILLE OH 44081	(614) 891-9662
DIBIASIO-SNYDER, CAROL	1502 N MAIN, OSHKOSH WI 54901	(414) 231-0121
DIBIASIO-SNYDER, RALPH	1502 N MAIN, OSHKOSH WI 54901	(414) 231-0121
DICKINSON, FRED	20 DAVIS RD, BANGOR ME 04401-2309	(207) 947-3808
DODGE, DAVID	PO BOX 615, DIXFIELD ME 04224	(207) 562-4582
DOLE, FRED M.	PO BOX 62, COLCHESTER CT 06415	(860) 267-8543
DORIANI, MARJORIE	PO BOX 227, BIG RUN PA 15715	(814) 427-2560
DORIANI, MAX	210 CHURCH ST, BIG RUN PA 15715-0223	(814) 427-2560
DORIANI, PAUL M.	4620 N HURRICANE RD, FRANKLIN IN 46131	(317) 738-2523
DOUD, JOHN F.	2621 MCCAIN RD, JACKSON MI 49203	(517) 789-7571
DOWNING, EVERETT	PO BOX 31, WILMOT FLAT NH 03287-0031	(603) 526-9481
DROWN, DOUGLAS WARREN	PO BOX 253, BINGHAM ME 04920-0253	(207) 672-3380
DUNN SR, MARKHAM E.	114 MINER ST, MIDDLETOWN CT 06457-1747	(860) 632-0733
DURGAN, HARMAN R.	226 S 3RD ST, LIVINGSTON MT 59047	(406) 222-1577
DUZEN, NORMAN	PO BOX 341, WHITNEYVILLE ME 04654-0341	(207) 259-2088
DYRLAND, DAVID		
EARLE, WENDY SUE	DUKE UNIV., BOX 91743, DURHAM NC 27708-1743	(919) 613-1131
EATON, JAMES E.	87 BROADWAY, NORWICH CT 06360	(860) 886-2668
EICHORN, JOHN C.	1215 RED DOG LN, AUBURN CA 95603	(916) 885-3345
ELDER, FREDERICK	BOX 2749, TAUNTON MA 02780	(508) 822-4332

Ministers

ELLCEY, GREGORY A.	312 W MAIN ST, MARSHALLTOWN IA 50158	(515) 752-4239
ELLEFSON, BOYD G.	PO BOX 336, THOMSON IL 61285-0336	(815) 259-3455
ELMORE, JOHN R.	5000 BURN'T SHORE RD N, PUNTA GORDA FL 33955-1913	
ENGLAND, JERRY D.	HCR BOX 688, CLARK FORK ID 83811	(208) 266-1617
ERKEL, STEVE	5716 FRUSHER LN, MADISON WI 53711-5210	(608) 277-1930
ERLENDSON, NORMAN	10906 NE 185TH ST APT H201, BOTHELL WA 98011-1781	(360) 668-1500
EROEN, RON L.	236 METROPOLE, AVALON CA 90704	(310) 510-0019
ESTES, JAMES F.	1443 S BASIN RD, COLVILLE WA 99114	
ESTLER, KENT	10 SARATOGA WAY, SHORT HILLS NJ 07078	(201) 701-0996
ETUKUDOH, JAMES J.	MBON EBRE EKPARAKWA SES, ABAK, NIGERIA	
EUSDEN, JOHN D.	1 MONUMENT CIR, BENNINGTON VT 05201-1223	(413) 458-3196
EWERT, PHILLIP J.	212 E "E" ST PO BOX 655, MCCOOK NE 69001	(308) 345-7434
FACKLAM, C. JAMES	2013 SCHRAGE AVE, WHITING IN 46394	(219) 659-1821
FACKLER, EDWARD H.	3415 CROSS TIMBERS RD, FLOWER MOUND TX	(214) 221-2976
FAHNESTOCK, FRANK	11000 APPLE VALLEY RD, APPLE VALLEY CA 92308	(619) 946-0749
FALKERSMA, RONALD	4596 BARNES RD, TRAVERSE CITY MI 49684	(616) 946-2272
FALKNOR, GORDON W.	107 DEER LAKE CIR, ORMOND BEACH FL 32174	(904) 672-1997
FARVER, JAMES	BOX 359, STOCKTON NJ 08559	(609) 397-0371
FAWLER, RAYMOND	6501 W BROWARD BLVD, PLANTATION FL 33317	
FEDECHKO, MICHAEL	PO BOX 2532, NEW LISKEARD POJ 1PO	
FERGUSON, ALAN R.	PO BOX 22, HINSDALE NH 03451	
FIEDLER, KEVIN	10 JONES LN, ANDOVER NJ 07821-0550	(201) 895-4060
FILLEBROWN, WILLIAM P.	166 ALIDA RD, BRAINTREE MA 02184	(617) 843-1969
FISHER, DAVID	6200 COLONIAL WAY, EDINA MN 55436	
FLEISCHMANN, ROBERT H.	7819 W BRIAR LAKE DR, DULUTH MN 55803	(218) 525-7604
FLEMING, PAUL	PO BOX 46, THOMASTON CT 06787	(860) 482-9355
FLEMING, ROBERT W.	699 MAIN RD, CORFU NY 14036-9708	(716) 599-3347
FLETCHER, ALEX	19510 W CHICAGO, DETROIT MI 48228	(313) 273-3200
FOSTER, DAVID B.	PO BOX 1793, MEDINA OH 44258-1793	(216) 723-4087
FOSTER, WILLIAM H.	17316 SUNSET RD, BOTHWELL WA 98012-6710	
FOUNTAIN, MARK	4951 SOQUEL DR, SOQUEL CA 95073-2430	(408) 462-4088
FRANZIUS, FREDERIC	14 BAYBERRY LN, GROTON CT 06340	(860) 446-0211
FREEDMAN, WAYNE F.	PO BOX 531, COUNCIL ID 83612	(208) 253-6047
FREEMAN, RICHARD H.	14 CAMDEN AVE, LAVALLETTE NJ 08735	(908) 793-0785
FREUD, SANDY L.	303 S ALTA VISTA, MONROVIA CA 91016	(818) 358-8622
FRY, C. GEORGE	158 W UNION ST, CIRCLEVILLE OH 43113	(614) 474-8445
GASKELL, BENTON S.	2777 LIVMOR, PALM SPRINGS CA 92262	(619) 327-3886
GEIST, KENNETH E.	215 W 6TH ST, MICHIGAN CITY IN 46361-8892	(219) 654-8117
GENDA, WILLIAM L.	1710 LIND LN, GURNEE IL 60031	(847) 263-7787
GENTRY, WILLIAM		
GEORGE, KENNETH H.	65 S SHERMAN, WILKES-BARRE PA 18702	(717) 822-6637
GERDES, GISELA M.	311 E STOCKER ST # 206, GLENDALE CA 91207	(818) 789-7124
GERHARDT, LOUIS B.	PO BOX 1815, TWENTYNINE PALMS CA 92277	(619) 367-4627
GERTMENIAN, JAMES	1900 NICOLETT AVE, MINNEAPOLIS MN 55403	
GIERKE, DEWEY	122 PINE ST, FLORENCE MA 01060	(413) 584-9049
GILBERT, PAUL	678 LYNNFIELD ST, LYNN MA 01904	(617) 979-0056
GILMORE, G. DON	901 W WHITE RD, SPOKANE WA 99204-9228	(509) 838-8666
GOETTSCHE, BRUCE	PO BOX 453, LAHARPE IL 61450	(217) 659-3223
GOLDSMITH, CHARLES	PO BOX 8, ROCHESTER WI 53167	(414) 786-6938
GORDON, GERALD	48 CAMPBELL AVE, RUMFORD RI 02916-3205	(401) 434-1689
GOSSETT, THOMAS G.	2007 N FREDANOVICH CIR, PAYSON AZ 85541	(602) 964-8721
GOTTMAN, KENNETH W.	2653 ELMWOOD SE, GRAND RAPIDS MI 49506	(616) 949-6260
GRAHAM, SAMUEL	6425 DAY ST, TUJUNGA CA 91042	(818) 353-6798
GRAICHEN, HARRY	3800 W WILSON # 84, BANNING CA 92220	(714) 849-9311
GRAY, DOUGLAS	7330 N SANTA MONICA BLVD, MILWAUKEE WI 53217	
GRAY, KENNETH V.	156 TOWN & CNTRY VIL R2 BOX 20, NORWAY ME 04268	(207) 998-4439

Ministers

GRAY SR, JAMES A.	PO BOX 218, MAIZE KS 67101	(316) 721-5104
GREELEY, ARTHUR W.	RFD 1 PO BOX 649, POLAND ME 04273	(207) 998-4439
GREENWOOD, ARTHUR	1305 W DELMAR, GOODFREY IL 62035	
GRITZKE, WARREN	PO BOX 866, NANTUCKET MA 02554-0866	
HAAS, VAN	BOX 135, ROBERTS IL 60962	(217) 395-2512
HAFERMAN, RICHARD J.	1914 SE 40TH TERR #205, CAPE CORAL FL 33904	(941) 945-6687
HAHN, SUSAN	318 CUTLER ST, ALLEGAN MI 49010-1210	(616) 673-3986
HALCOMB, MICHAEL P.	5352 N BERKELEY BLVD, MILWAUKEE WI 53217	(414) 332-1976
HALDANE JR, ROBERT	3818 JULIE DR, ZEPHRILLS FL 33543	(213) 645-0301
HALE, EDWARD	503 US RT 224, SULLIVAN OH 44880	(419) 289-7851
HALL, CHARLES H.	PO BOX 38, PETERSON IA 51047-0038	(712) 295-5651
HALL JR, LLOYD M.	1800 COLLEGE AVE, RACINE WI 53403	(414) 634-5999
HALLAUER, GERALD G.	MORTON ST APT 201-D, PENNEY FARMS FL 32079	(904) 284-8671
HALLOCK, TERRY J.	121 S SPARTA ST PO BOX 328, WATAGA IL 61488	(309) 375-6840
HALSEY, MICHAEL	3913 JONESBORO RD, HAMPTON GA 30228	(404) 478-2002
HAMMELMANN, HOWARD	4545 N PALM, FRESNO CA 93704	(209) 222-3709
HANSCOM, CLARENCE W.	29 E 9TH ST, HOLLAND MI 49423	
HANSEN, BRYANT	4692 HURRICANE RD, FRANKLIN IN 46131	
HARDING III, WILLIAM C.	12 ELM ST, BRAINTREE MA 02184	(617) 843-3616
HARLOW, CHARLES E.	PO BOX 1405, TALENT OR 97540-1405	
HART, JAMES P.	123 QUEENSTON DR, PITTSBURGH PA 15235	(412) 829-2483
HASS, DONALD	3492 PINON PEAK DR, LAS VEGAS NV 89115-2761	(714) 888-0020
HATFIELD, MARK	17 E MAIN ST, SOUTH PARIS ME 04281	(207) 743-7903
HAWK, DAVID A.	763 MERRIMAK DR, BEREA OH 44017	(216) 234-9712
HAZLETT, JACK	110 SOUTH RD, FARMINGTON CT 06032	(860) 677-2798
HEALEY, THOMAS	205 W 10TH AVE, CLEAR LAKE IA 50428	(515) 357-8253
HEATH, ROBERTA	PO BOX 4, RICHMOND MA 01254	(413) 698-3838
HEATHER, THOMAS	60 PUBLIC SQ, GALESBURG IL 61401	(708) 864-8332
HENKE, ROBERT	353-1 LA HONDA DR, VALPARAISO IN 46383	(219) 762-6615
HENRY, DAVID B.	2136 W WARNER AVE, CHICAGO IL 60618	(312) 472-8665
HENRY, JAMES R.	6 PLYMPTON ST, MIDDLEBORO MA 02346	(508) 946-4391
HEPLER, RUSSELL	321 SUNBURY ST, MINERSVILLE PA 17954	(717) 875-0262
HEREL, ROBERT	MAIN ST, CENTERBROOK CT 06409	(860) 767-0240
HERMES, LEON	ONE KEY CAPRI 608 E, TREASURE ISLAND FL 33706	(813) 360-5433
HERRANDEZ, JULIO C.	COLONIA RIVERA HERNANDEZ #1182, SAN PEDRO SULA	
HERRON, DONALD	S65 W24980 ROBYN RD, WAUKESHA WI 53186	(414) 549-6516
HILLMAN, WILLIAM	PO BOX 211, PLEASANT VALLEY CT 06063	(860) 738-2875
HIRTLE, RALPH L.	83 WASHINGTON ST #216, PENACOOK NH 03303	(603) 752-0330
HOCH-WRAY, JUDITH	350 CLINTON AVE, BROOKLYN NY 11238	(212) 795-2067
HODGSON, BILL	3042 E DAYTON AVE APT A, FRESNO CA 93726	(209) 224-2692
HOFFMAN, SCOTT M.	30 HILLSIDE RD, CHESTER NJ 07930	(908) 879-7097
HOLL, JAMES	PO BOX 87, WEST MILLGROVE OH 43467	(419) 691-0524
HOTCHKIN, RICHARD	817 BUSHNELL ST, БЕЛОIT WI 53511	(608) 362-2759
HOTCHKISS, JOE V.	470 HAVENS CORNER RD, GAHANNA OH 43230	(312) 779-0123
HUDSON, DELLIS	2101 ELMWOOD ST, PORT HURON MI 48060-2702	(810) 984-5844
HUNNICUTT, SUSAN	1314 NORTHWOOD BLVD, ROYAL OAK MI 48073	
HUNT, E. NEIL	21355 MEADOWBROOK, NOVI MI 48375	(810) 344-2583
HUNT, THOMAS	8117 N 65TH ST, BROWN DEER WI 53217	(414) 352-7100
HUNTER, GARY	PO BOX 249, JONESPORT ME 04649	(207) 497-5985
HUNTER, ROBERT J.	BOX 23, SPRING CREEK PA 16436	(814) 664-8885
HUNTZINGER, GENE	16011 W POE RD, BOWLING GREEN OH 43402	(419) 352-0408
HUTCHIN., ROLAND	RR # 1 BOX 52, HARPSWELL ME 04079	
HUTSON, RONALD	1830 MAPLEWOOD DR, OWOSSO MI 48867-9081	(517) 723-4744
HYMAN, RICHARD	6 CHURCH ST, KINGSTON NH 03848	(603) 642-8130
ILIFF, JOHN	403 S JEFFERSON ST, SAGINAW MI 48607	(317) 738-2523
IOFI, FAAFOUINA	1345 S 45TH ST, SAN DIEGO CA 92113	(219) 262-5564

Ministers

IRVINE, WENDELL J.	22 AGENT RD, RAYMOND NH 03077	(603) 642-8130
IRVING, RICHARD	2561 SANTIAGO AVE, SANTA ANA CA 92706	(714) 633-7384
JACKMAN, RALPH	326 W 12TH AVE, EMPORIA KS 66801	(316) 342-6018
JACKSON, PHIL R.	5537 N BAY RIDGE, WHITEFISH BAY WI 53217	(414) 332-1979
JACOBSON, WAYNE	PO BOX 395, DERBY CT 06418	
JAUNCEY, JAMES	118 BELVIDERE AT MESA, EL PASO TX 79912	(915) 581-0957
JENSEN, MARK P.	26277 KILTARTAN, FARMINGTON HILLS MI 48334	(810) 474-4829
JOHNSON, BARRY L.	1475 INDIAN CREEK PKWY, JUPITER FL 33458	(561) 744-8340
JOHNSON, C. L.	12430 N LAKE SHORE DR, MEQUON WI 53092-3311	(414) 377-3938
JONES, DONALD A.	1010 WASHINGTON BLVD, BUSHNELL IL 61422-1045	(309) 772-3281
JONES, JACK	278 COLLEY ST, WILKES-BARRE PA 18702	(717) 824-9166
JONES, JERROLD	912 S MACOMBER ST, GREENVILLE MI 48838-2252	(616) 225-9448
JONES, SAMUEL ROGER	1107 30TH ST, VALLEY AL 36854	(706) 882-0378
JONES, THOMAS M.	RR #1 BOX 38, LODA IL 60948	(217) 386-2547
JONES-HOOD, LOTTIE	33 E FOREST AVE, DETROIT MI 48201	(313) 831-4080
JOSLIN, ERVIN R.	PO BOX 10513, RIVIERA BEACH CA 3419	(407) 736-9477
JOY, ROBERT	403 N HENDERSON ST, TOULON IL 61483	(309) 286-7005
KAISER-CROSS, DAVID	1475 INDIAN CREEK PKWY, JUPITER FL 33458	(407) 747-8340
KAISER-CROSS, DEBORAH	1475 INDIAN CREEK PKWY, JUPITER FL 33458	(407) 747-8340
KALIFA, ENELI	2563 E 68TH, ANCHORAGE AK 99577	(907) 274-1694
KALILI, JOHN L. A.	1744 ALA ADLANI ST, HONOLULU HI 96819	
KANTZ, GEORGE	56TH ST AT FIRST, PULLMAN MI 49450	
KAROW, JAY T.	5 E FRANK ST, ELKHORN WI 53121	(414) 723-3872
KAUFFMAN, CLYDE R.	3312 FOREST DR, CHEYENNE WY 82001	(307) 638-8764
KECKLEY, E. WELDON	PO BOX 1822, JOPLIN MO 64802	(417) 624-7581
KEENEY, RICHARD	4926 14TH PL SE, SALEM OR 93706	(503) 371-6649
KEITHLEY, DAVID	PO BOX 493, LAHARPE IL 61450	(217) 659-7784
KELLOWAY, ALICE	PO BOX 1161, YORK HARBOR ME 03911	(207) 439-3091
KELSEY, RALPH E.	134 MAIN ST, CANDOR NY 13743	(607) 659-7646
KEMMERER, JOEL	PO BOX 265, COTATI CA 94931	(707) 578-1555
KEOUGH, JAMES G.	5449 CLARKSTON RD BOX 221, CLARKSTON MI 48347-0221	(810) 401-7627
KILLINGBECK, HOWARD	RR 1 BOX 13, NARKA KS 66960-9451	
KILLINGER, JOHN	BOX 513, MACKINAC ISLAND MI 49757	(906) 847-3877
KIMBERLY, DAVID	440 TANYA AVE NW, MASSILLON OH 44646	(216) 830-6476
KINARD, HAROLD S.	PO BOX 1113, MT PLEASANT PA 15666-3113	(412) 547-9214
KING, KATHY	103 WASHINGTON, ROCKWELL IA 50469	(515) 424-0871
KIRSCHNER, ARNIE	1220 S 11TH ST, ALPENA MI 49707	(517) 356-6789
KLINGSPORN, GARY W.	6200 COLONIAL WAY, EDINA MN 55436	(612) 925-2711
KNUDSEN, RICHARD O.	5220 N SANTA MONICA BLVD, WHITEFISH BAY WI 53217	
KOCH, MARY	2610 E NORTHERN LIGHTS, ANCHORAGE AK 99508-4119	(907) 272-8363
KOCH, RICHARD J.	2610 E NORTHERN LIGHTS, ANCHORAGE AK 99508-4119	(907) 272-8363
KOCH, ROBERT H.	409 N SAGINAW ST, DURAND MI 48429	(412) 487-3690
KOESHALL, PAUL	PO BOX 178312, SAN DIEGO CA 92177	(619) 477-4680
KOHL, MANFRED W.	27 WAPPING RD, KINGSTON MA 02364-1301	(902) 228-2023
KOHL, RANDALL	5107 S BLACKSTONE AVE #1207, CHICAGO IL 60615	(312) 324-7903
KREBS, ARTHUR H.	4706 SCOTT ST, DAVENPORT IA 52806-4130	
KRINGEL, KRIS	24254 HAWTHORNE BLVD SUITE A, TORRANCE CA 90505	(310) 378-1273
KRON, HILDING I.	ROUTE 14A PO BOX 138, ONECO CT 06873	
KURRASCH, RICHARD	1314 NORTHWOOD BLVD, ROYAL OAK MI 48073	(810) 435-0108
KURTZ, JAMES	PO BOX 681, CAPE MAY ST HSE NJ 08210	
LABOMBARD, FLOYD	RR1 BOX 1823 WEST RD, BENNINGTON VT 05201	(413) 458-3467
LAKE, RONALD	PO BOX 162, HANOVER CT 06350	(860) 822-6771
LANE, MARY C.	PO BOX 606, DEMOREST GA 30535	(404) 778-8014
LANGE, WILLIAM C.	5934 8TH AVE, KENOSHA WI 53140	
LANSING, DANIEL	303 S ALTA VISTA, MONROVIA CA 91016	(818) 358-8622
LARSON, ARLIN T.	PO BOX 1615, DEMOREST GA 30535	(706) 778-2205

Ministers

LARSON, RICHARD	7925 N 6TH ST, KALAMAZOO MI 49009	(616) 694-5484
LAWRENCE, ROBERT P.	21 JUNE ST, FALL RIVER MA 02720	(617) 672-6862
LAWSON, GLENN A.	703 N 9TH ST, VINCENNES IN 47491	
LENZ, DOROTHY L.	608 E WILLIAM ST, ANN ARBOR MI 48104	(313) 662-1679
LIEBOW, JAMES T.	105 N 12TH, QUINCY IL 62301	(217) 222-3346
LILES, RICHARD D.	203 S PARK DR, HUTCHINSON KS 67502	(316) 662-6391
LIMMER, DONALD R.	485 WEST ST, BEREA OH 44017	(860) 826-0323
LINDEN, LOWELL W.	2 W OLIVE AVE, REDLANDS CA 92373	(714) 793-3157
LINDSAY, DONALD E.	34182 HAZEL ST, ABBOTSFORD BRIT COL V2S 2N5	(406) 852-9215
LINDSAY, JEFFREY M.	6200 COLONIAL WAY, EDINA MN 55436	(612) 925-2711
LINDVALL, JOHN A.	1865 PARKVIEW CIR, COSTA MESA CA 92627	(714) 722-1935
LINDVALL, RICHARD M.	11136 S WHIPPLE ST, CHICAGO IL 60655-2304	(312) 445-2121
LISON, ERIC	PO BOX 352, VERMONTVILLE MI 49096	(517) 726-0131
LITSIKAKIS, PANOS	PO BOX 73 681 00, ALEXANDROUPOLIS	
LIVINGSTON, ROBERT K.	2345 ROBINSON RD SE, GRAND RAPIDS MI 49506	(616) 459-6255
LORD, DAVID A.	2722 N INNSBRUCK DR, NEW BRIGHTON MN 55112	(612) 636-5232
LORD, HARVEY R.	10 STREAKED MOUNTAIN RD, SOUTH PARIS ME 04281	(207) 743-6020
LOVE, MARY HELEN	2055 PRINCETON, BERKLEY MI 48072	(810) 288-4220
LOWEY, RICHARD	7801 GREAT PLAINS BLVD, CHANHASSEN MN 55317	(612) 949-0570
LOWMASTER, JOHN	20 W GARDNER AVE, GLENHOLDEN PA 19036-1815	(610) 586-9510
LUBER, RYMOND	WALNUT & LOCUST STS, PITTSBURGH PA 15223	(412) 934-3654
LYONS, RUTH M.	1157 10TH ST, БЕЛОIT WI 53511	(608) 364-0251
LYRA JR, SYNESIO	PO BOX 2212, LAGUNA HILLS CA 90653	(714) 581-5575
MABREY, JOHN	2138 CEDAR ST, BERKELEY CA 94709	(510) 548-2153
MADSEN, JOHN	PO BOX 7, EAST SMITHFIELD PA 18817	
MAGIE, ROBERT	42 PARK ST, ADAMS MA 01220	(413) 743-2464
MAMOE, SMITH	1717 E CARSON ST, CARSON CA 90749	(213) 518-3768
MANKIN, J. W.	PO BOX 475, CROSSVILLE TN 38555	(615) 484-4060
MANN, JAMES C.	244 MAIN ST, HORTON MI 49246-0050	(517) 563-2092
MAPPLEBECKPALMER, RICHARD	472 DALE RD, MARTINEZ CA 94553	(510) 228-5252
MARCOUX, MARY	12239 62ND ST N, STILLWATER MN 55082	(612) 430-1320
MARSH, ELAINE	#3 GREAT MEADOW, DULVERTON SOMERSET TA 22	
MARTIN, BRYAN	4739 N CRYSTAL, FRESNO CA 93705	(209) 222-3709
MARTIN, JAMES	215 S MIDLAND BOX 218, MERRILL MI 48637-0218	(517) 643-5021
MATHEWSON, DAN	1303 9TH ST, MASSILLON OH 44647	
MATTHEWS, LIN	PO BOX 81, SANDISFIELD MA 01255	
MCCANN, JACK A.	200 ARIZONA ST, BISBEE AZ 85603	(520) 432-4722
MCCAY, KENNETH A.	429 SHORE RD, NOKOMIS FL 33555	(813) 485-8683
MCCORMICK, BERT E.	136 HORSESHOE DR, WILLIAMSBURG VA 23185-5006	(316) 684-0221
MCCRILLIS, CHARLES	6 PLYMPTON ST, MIDDLEBORO MA 02346	(508) 947-4122
MCFARLAND, CECIL L.	PO BOX 475, CROSSVILLE TN 38557	(615) 788-5110
MCKENZIE, JAMES	3613 W RIVER RIDGE CT, MEQUON WI 53092	(414) 238-1682
MCLAUGHLAN, CLIFF	PO BOX 967, CAPE CORAL FL 33991	
MCNAIR, BRUCE	637 LA CHAPA AVE, EL PASO TX 79912	
MCNAIR, MAJOR	3863 MARYS GROVE CHURCH RD, MEBANE NC 27302	(919) 563-2486
MELANO, CHARLES A.	52 SEMINOLE RD, YARMOUTH PORT MA 02675	(508) 362-3517
MERGENER, PAUL N.	634 STATE ST APT A2, EATON RAPIDS MI 48827-0035	(517) 663-8303
MERIWETHER, HAROLD R.	215 S THIRD, CARMIL IL 62821	(618) 382-8240
MERKEL, STUART R.	32 DARTMOUTH AVE, WEST HARTFORD CT 06110	(860) 232-0556
MERRILL, JAMES A.	PO BOX 908, MILFORD ME 04461-0908	(207) 942-3713
METCALF, JOHN	1035 N SOMERSET RD/PO BOX 156, SOMERSET MI 49281	(517) 547-7732
MEXCUR, DWIGHT E.	127 WINNACUNNET RD, HAMPTON NH 03842	(603) 926-2837
MEYERS, ROBIN R.	3901 NW 63RD ST, OKLAHOMA CITY OK 73116	(405) 842-8897
MILCO, CRAIG S.	642 HIGH ST, HANSON MA 02341	(617) 294-4167
MILLAR JR, ROBERT	3041 FLORA LN, WAYNE MI 48184	(313) 729-7550
MILLER, DIANE	PO BOX 100, PORT BRYON IL 61275	

Ministers

MILLER, JOHN F.	110 ASH ST E, THREE OAKS MI 49128	(616) 756-7213
MILLER, JOHN L.	WASHINGTON@THURSTON, MEADVILLE PA 16335	(814) 336-1284
MILLER, PAUL G.	FIRST CONGREGATIONAL CHURCH, DOVER IL 61323	(815) 643-2197
MILLER, THOMAS E S.	1417 HINMAN AVE, EVANSTON IL 60201	(847) 864-6712
MISARSKI, STEPHEN	20 BEDARD ST, DERRY NH 03038	(603) 432-5207
MONTIETH, CHARLES	ROCKLAND, ME	
MOODY, DAVID	PO BOX 846, BUCKEYE LAKE OH 43008	(614) 928-4979
MOORE, JOHN	1626 N 70TH, WAUWATOSA WI 53213	(414) 259-0763
MORISA, VILI	2563 E 68TH , ANCHORAGE AK 99577	(907) 522-2268
MORRISON, MARVIS H.	207 RIVERVIEW RD, BRIDGEWATER NJ 08807	(201) 725-1746
MORROW, DAVID L.	1 SARASOTA DR, STAFFORD VA 22554	(540) 659-8842
MOSTON, ROBERT	MIDDLE RD, NORTH CLARENDON VT 05759	(802) 773-5436
MULLANY, MICHAEL	10 MONADNOCK RD, TROY NH 03465	(603) 242-6252
MULLEN, DONALD C.	936 N 7TH ST, TERRE HAUTE IN 47807-1536	(812) 232-6587
MULLINGS, SIDLEY	4901 SNYDER AVE, BROOKLYN NY 11203	(212) 693-4196
MURDY, PETER W.	PO BOX 177, EASTFORD CT 06242	(860) 974-2793
MURPHY, ALICE	1695 SCENIC RD, RICHFIELD WI 53076	(414) 668-6302
MURRAY, MICHAEL B.	PO BOX 632, STANTON MI 48888	(517) 831-5034
MURRAY, ROBERT	PO BOX 1209, CEREDO WV 25507-1209	
MUTH, PHILIP A.	3065 FAIRWOOD CT, WAUWATOSA WI 53222	(414) 257-3099
NAEVSTAD, SCOTT	2433 OAKWOOD DR, GREEN BAY WI 54304	(414) 499-8245
NASGOWITZ, DAVID W.	211 TROY LN, LOMBARD IL 60148	(708) 932-7122
NAVARRE, JOHN	3521 CHERRY, KANSAS CITY MO 64109	(816) 753-6232
NELSON, ANDREW	R 2 BOX 646, CLANTON AL 35045	
NELSON, ERIC	8 PINE HILL RD, WESTPORT MA 02790	(508) 636-8765
NEUFELD, MARIANNE	1016 COUNTY RD M, ADAMS WI 53910-9645	(608) 339-9733
NICHOLAS, DALE	CENTER RD BOX 40, CORNISH NH 03746	(603) 542-8546
NOBLE, JACK E .	2301 65TH ST, VALLEY AL 36854	334-756-6625
NOBLE, WINSTON	RT 1 BOX 178, MARBURY AL 36051	
NOLEN, SALLY J.	4223 MARMOOR DR, LANSING MI 48917	(517) 323-2357
NOOMEN, PIETER	540 S COMMONWEALTH, LOS ANGELES CA 90020	(213) 385-1341
NORRIS, G. GRAHAM	7415 LIGHTWOOD RD, MARBURY AL 36051	(205) 569-3050
ODONNELL, WILLIAM	10317 S OAKLEY, CHICAGO IL 60643-2408	(312) 233-3103
OLSEN, DONALD	27800 SOUTHFIELD, LATHRUP VILLAGE MI 48076	(810) 443-5275
OLSEN, R. GER	460 KENT RD, TALLASSEE FL 36078	
OLSON, GAYLUND G.	PO BOX 426, THOMPSON FALLS MT 59873	(406) 827-4211
OLSON, MATTHEW W.	710 N MEAD ST, ST JOHNS MI 48879-1332	(517) 224-2636
OSTBERG, KARL G.	27 W BRIDGE ST, SAUGERTIES NY 12477	(914) 247-0102
PAI, HYO SHICK	906 E MAIN, BURBANK CA 91506	(213) 662-6827
PAIGE-MORGAN, CHARLES M.	107 MAIN ST, PITTSFIELD NH 03263	(603) 435-8211
PALMER, ALLAN C.	38 POND ST, HALIFAX MA 02338	(617) 293-7997
PARKER, DAVID	64 TUDOR AVE, CLEVELAND OH 44146-2030	(216) 237-9782
PARKER, H. FRANKLIN	RR 2 BOX 107, EPSOM NH 03234-9219	
PARKHURST, L. G.	1051 NW 234TH ST, EDMOND OK 73003	(405) 341-7477
PARSONS, TONNA	BOX 531, GREENVILLE IA 51343	(712) 838-4801
PATERIK, ROY D.	1542 BOYD ST, ASHLAND NE 68003	(402) 873-6217
PATTEN, WILLIS C.	713 E MAIN ST, INDEPENDENCE KS 67301-3725	
PAULEY, BRUCE	PO BOX 545, LAKE ODESSA MI 48849	(616) 374-8753
PEACH, CREIGHTON O.	PO BOX 249, LONE ROCK WI 53556	(608) 583-7222
PEACH, DEBORAH	PO BOX 249, LONE ROCK WI 53556	(608) 583-7222
PEARSON, JOHN	PO BOX 12, CALEDONIA IL 61011	(608) 362-5974
PEARSON, RICHARD	4246 STRAW LN, ROSCOE IL 61073	(815) 623-2348
PEAY, STEVEN	1511 CHURCH ST, WAUWATOSA WI 53213	
PEMASA, SELEFUTI	13612 HOOVER ST, WESTMINSTER CA 92683	(714) 892-4218
PENIAMINA, MATAPOO	4917 W 16TH ST, SANTA ANA CA 92703	(714) 537-1502
PENICK, JOSEPH	BOWERY ST & COLLEGE AVE, FROSTBURG MD 21502	(301) 689-8906

Ministers

PERRY, H. CLINTON	PO BOX 584, NORWOOD CO 81432	(303) 327-4454
PERSON, MICHAEL	354 GOLDEN CT, WISCONSIN DELLS WI 53965	(608) 588-2442
PETERS, HOWARD F.	5647 GLEN HILL DR, BETHEL PARK PA 15102	(412) 854-2351
PHILLIPS, AL	5665 SCOTTWOOD RD, PARADISE CA 95969	(916) 877-3254
PHILLIPS, LLOYD	19671 CLEVELAND, SOUTH BEND IN 46637	(219) 272-2991
PIERCE, GARY W.	991 PILGRIM WAY, GREEN BAY WI 54304	(414) 468-3156
PIERCE, HARVEY L.	420 SNIPATUIT RD, ROCHESTER MA 02770	(508) 763-2750
PIERCE, RICHARD E.	4 RIDGE ST, ANDOVER MA 01810	(508) 475-8430
PIERSON, FRANKLIN	PO BOX 57, BARNSTEAD NH 03225	(603) 483-2846
PIPPERT, SANDRA	103 WASHINGTON, ROCKWELL IA 50469	(712) 424-0871
PLANK III, FRANK B.	901 SW 68TH AVE, PLANTATION FL 33317-4212	(305) 587-6963
POLLEY, CHARLES	93 CHAMBERS AVE, GREENVILLE PA 16125	(412) 588-9195
POTTER, DALE	PO BOX 91, FLINT MI 48503	
POTTER, JOHNNY	23 BOZRAH ST, BOZRAH CT 06334	(860) 889-6503
PRITCHARD, RICHARD E.	37 SCHENK ST, MADISON WI 53714	(608) 243-8293
RAFUSE, WILLIAM	PO BOX 369, RAPID RIVER MI 49878	
RANDALL, EDWIN C.	114 PROSPECT, NORWICH CT 06360-9801	(207) 255-4086
RAY, PAUL N.	283 W YARMOUTH PORT RD, WEST YARMOUTH MA 02673	(508) 775-1012
REAM, NORMAN S.	PO BOX 1432, ESTES PARK CO 80517	(303) 586-8324
REED, DAVID D.	RR #1 BOX 565, SUMNER IL 62466	(618) 936-2093
REED, LOUISE	, JOPLIN MO	
RESCH, MIRIAM C.	26067 WALNUT VALLEY, ELKHART IN 46517	(219) 294-4781
RICHARD, CLAYTON E.		
RICHARD, THOMAS M.	PO BOX 126, NANTUCKET MA 02554-3605	(508) 228-0450
RICHARDS, CHRIS	3046 FLORA LN, WAYNE MI 48184	(313) 725-7550
RICHARDSON, LONNIE	1511 CHURCH ST, WAUWATOSA WI 53213	(414) 258-7375
RICKEL, MARIAN	30800 PIERCE, GARDEN CITY MI 48135	(313) 421-3203
RICKEMAN, VIRGINIA	1900 NICOLLET AVE, MINNEAPOLIS MN 55403	(612) 871-7400
RIENSTRA, MARCHIENE VROON	HOFFMAN & GRIFFITH STS, SAUGATUCK MI 49453	(616) 857-2929
RIETHMILLER, PEGGY M.	650 STATE ST PO BOX 39, EATON RAPIDS MI 48827	(517) 663-1491
RIGGS, WAYNE	2717 UNIVERSITY, SAN DIEGO CA 92104-2811	(619) 297-3289
RIPLEY, ROBERT J.	12 ELM ST, BRAINTREE MA 02184	(617) 848-3103
RITTENHOUSE, H. B.	WALNUT ST AT FIRST, FRIENDSVILLE MD 21531	(301) 746-5111
RITTER, ARTHUR P.	4155 MIDDLEBELT RD, WEST BLOOMFIELD MI 48323	(810) 855-1619
ROACH, KEVIN	80 ARVILLA ST, SPRINGFIELD MA 01118	(413) 782-6866
ROBERTS, EDWIN	1950 MARINO TER, SAN MARINO CA 91105	(818) 441-1021
RODGERS, RICHARD	PO BOX 101, BISMARCK IL 61814	(217) 759-7287
ROLSTEN, BRENT A.	39 S MULBERRY ST, CHILLICOTHE OH 45601	(614) 773-2233
ROOT, DAVID	640 MILLSBORO RD, MANSFIELD OH 44903	(419) 756-3046
ROOT, WAYNE G.	BOX 154, TIPTON MI 49287	(517) 431-2460
ROSKA, JUDITH	600 N GAREY AVE, POMONA CA 91767	(909) 625-7663
ROTTIER, FRANK	ROUTE 1, SHEFFIELD IL 61361	
ROUNER JR, ARTHUR A.	3300 EDINBOROUGH WAY SUITE 202A, MINNEAPOLIS MN	(612) 926-8115
ROWE, GARD L.	547 FALCON AVE, STATEN ISLAND NY 10306	(516) 897-7725
ROWE, MARVIN	W6479 E PINE ST, DALTON WI 53926	(608) 297-2107
RUDD, JOHN	PO BOX 178, ROBBINS NC 27325	(910) 656-7408
RUDMAN, ARTHUR	PO BOX 247, NORTH ANSON ME 04958	(207) 635-2137
RUSSELL, RONALD M.	MAIN ST, VERDON NE 68457	(402) 862-2008
RUSTIN, MARK E.	1364 WASHINGTON AVE, PORTLAND ME 04103	(207) 797-2002
RYAN, KEVIN J.	678 LYNNFIELD ST, LYNN MA 01904	
SAFARAN, ROBERT	PO BOX 316, GOSHEN MA 01032-0316	
SALA, SEPELINI	2563 E 68TH, ANCHORAGE AK 99577	(907) 522-2268
SALMONS, ROBERT L.	400 N 5TH AVE, MAYWOOD IL 60153	(708) 343-2445
SANTANA, JULIO	4288 US HIGHWAY 92 W #7, PLANT CITY FL 33567-7731	(813) 754-2840
SAUNDERS, CLIFFORD R.	64 TUDOR AVE, BEDFORD OH 44146	(216) 826-1641
SCHAFFER, STEVEN B.	14000 HENRY RUFF RD, LIVONIA MI 48154	(313) 425-7280

Ministers

SCHALL ROEBKE, LEVONA J.	14240 EULER RD, BOWLING GREEN OH 43402	(419) 353-4887
SCHARF, STEVE	GENERAL DELIVERY, PINE RIVER WI 54965	(414) 269-4109
SCHIBSTED, JAMES A.	260 S JUTEWOOD, ANAHEIM CA 92808	(714) 283-2802
SCHIMPF, KARL D.	11227 N BOBOLINK, MEQUON WI 53092	(414) 242-2621
SCHLEICHER, DONALD	PO BOX 174 7976 GROVE ST, CENTRAL LAKE MI	(616) 544-6878
SCHNEIDER, JAMES O.	4803 STILLBROOKE AVE, HOUSTON TX 77035	(713) 723-6173
SCHNEIDER, LEE	11537 APPLE VALLEY RD, APPLE VALLEY CA 92308	(619) 961-2242
SCHOWALTER, DANIEL N.	414 CRAMFORD DR, RACINE WI 53402	(414) 639-8293
SCHULTZ JR, CLARENCE J.	FIRST CONG CHURCH 5394 8TH ST, KENOSHA WI 53140	(414) 694-5476
SCHUTJER, CLIFFORD D.	640 MILLSBORO RD, MANSFIELD OH 44903	(419) 756-5892
SCHUYLER, CATHERINE E.	112 LONG DR, HEMPSTEAD NY 11550-4717	(516) 481-4888
SCOTT, RALPH Y.	1024 4TH AVE, BEAVER FALLS PA 15010	(412) 846-1866
SCOTT, VIRGINIA L.	105 MOUNTAINVIEW RD, WARREN NJ 07059-5020	(201) 701-0996
SEARLES, RICHARD W.	BIRGE PARK RD BOX 197, HARWINTON CT 06791	(860) 485-1120
SELGO, TED	8529 LEMON AVE, LA MESA CA 91941-5311	(619) 460-1913
SEVIER, FRED M.	10337 GARNETTE DT, SUN CITY AZ 85373	(602) 933-7454
SEYMOUR, PATRICK	278 KATAHDIN AVE, MILLINOCKET ME 04462	(860) 725-5566
SHARPE, RUTHA	2587 LAKEWOOD, DETROIT MI 48215	(313) 823-8795
SHELDON, MARY ANN	315 MAIN ST, ELLENDALE ND 58436	
SHELLEY, PATRICK	2001 E GRAND RIVER AVE, LANSING MI 48912	(517) 337-3937
SHEPHERD, CYNTHIA L J.	5162 TUXEDO BLVD, MOUND MN 55364	(612) 472-6924
SHIRLEY, DIANNE	292 E MARKET ST, AKRON OH 44308-2091	(216) 253-5109
SHULTZ II, LESLIE R.	201 ROBERTS DR, MUKWONAGO WI 53149-1129	(414) 363-3240
SIMONSON, HAROLD	PO BOX 7487, TACOMA WA 98407	(206) 752-0435
SISSEL, LEE	PO BOX 38, METLAKATLA AK 99926	(907) 886-3263
SISSEL, TONJA	PO BOX 38, METLAKATLA AK 99926	(907) 886-3263
SMITH, ARTHUR	PO BOX 194, PITTSFORD VT 05763	(802) 483-6408
SMITH, BRADLEY	200 S SANDSTONE RD, SPRING ARBOR MI 49283	(517) 524-6833
SMITH, DAVID	PO BOX 206, WARREN ME 04864	(207) 273-3343
SMITH, ERNEST	903 PEGUOT TRL, STONINGTON CT 06378	(860) 535-3246
SMITH, FREDRICK H.	515 S LYNCH, FLINT MI 48503	(810) 232-8915
SMITH, LEONARD	213 ROSS RD, WETUMPKA AL 36092	(205) 567-7874
SMITH, TERRY N.	649 WORTHINGTON PL, ANN ARBOR MI 48103	(313) 994-5404
SMOTHEP, GARY	28 LINFIELD ST, HOLBROOK MA 02343	(617) 767-0992
SNELL, GEORGIA ANN	PO BOX 866, NANTUCKET MA 02554-0866	(508) 228-0950
SNELL, GREG	PO BOX 1324, KITALE KENYA	
SNIDER, SCOTT	PO BOX 86, WARROAD MN 56763	(218) 386-3290
SNYDER, R. GEORGE	437 LIBRARY AVE, CARNEGIE PA 15106	(412) 429-8517
SOMMERVILLE, THOMAS	, LOS ANGELES CA	
SPRAGUE, JOHN	HCR71 BOX 34, MACHIAS ME 04654	(207) 255-3660
STEECE, ARVEL M.	49 DRAGON HILL RD, SHELBURNE MA 01370-9561	(413) 625-6151
STEINER, BARBARA	2323 WASHINGTON, MANSFIELD OH 44903	(419) 892-3282
STEINER, NOLAN	2323 WASHINGTON, MANSFIELD OH 44903	(419) 892-3282
STODDARD, RICHARD	425 FOREST AVE, FRANKFORT MI 49635	
STORM, TODD MICHAEL	PO BOX 64, WAHOO NE 68066	(402) 443-4922
STREETER-GRAY, HARRIETT	156 TOWN & COUNTRY VIL R2 BOX 20, NORWAY ME	(904) 383-2285
SULLIVAN, JACK	19510 W CHICAGO BLVD, DETROIT MI 48228	(313) 342-6006
SULLIVAN, ROBERT A.	1615 BLACKHAWK BLVD APT 213, SOUTH BELOIT IL 61080	(815) 389-8297
SUNDERMEYER, CARL	PO BOX 27, EATON RAPIDS MI 48827-0027	(517) 663-8420
SWANSON, JOHN C.	98 KEMPER ST, WOLLASTON MA 02170-2909	(617) 773-8706
SWANSON, MARTHA	98 KEMPER ST, WOLLASTON MA 02170-2909	(617) 773-8706
SWANSON JR, NEIL H.	824 W PITCHER, NEVADA MO 64772	(417) 667-4703
SWIFT, DOUGLAS	515 N STATE COLLEGE BLVD, ANAHEIM CA 92806	(714) 776-0960
SWOPE, GREGGORY D.	7887 CLEVELAND ST, RAPID RIVER MI 49878	(906) 474-6901
TALLEN, SAM	PO BOX 500, LYONS CO 80540	(303) 823-6981
TANNER, MARK	76 COURT ST, SKOWHEGAN ME 04976-1840	

Ministers

TAYLOR, GEORGE	33 ABELS WAY, MARION MA 02738	(617) 748-2178
TAYLOR, TODD	11537 APPLE VALLEY RD, APPLE VALLEY CA 92308	
TERBUSH IV, JAY M.	29 KING RD, WEST HARTFORD CT 06107	(517) 561-2874
TETRAULT, MICHAEL	159 HIGHLANDS AVE, LA SALLE QUEBEC CANADA	
THORNE, THOMAS	PO BOX 236, NEOSHO MO 64850	(417) 451-2655
THORNTON, SUSAN	1900 NICOLLET AVE, MINNEAPOLIS MN 55403	
TIATIA, LIKI	109 S APRILIA AVE, COMPTON CA 90220	(310) 763-5185
TIMM, MARVEL	7200 BAPTIST RD APT 207, BETHEL PARK PA 15102	
TKACHUK, THOMAS	128 ESTATES CIR, LAKE MARY FL 32746	(407) 323-6573
TODD, LORENZO S.	6208 PONDEROSA WAY, MAGALIA CA 96954-9452	(916) 873-2783
TOSCANO, ELLA RAY	841 ROSITA RD, DEL REY OAKS CA 93940	
TOWNE, FRED L.	20930-81ST PL W, WEST EDMONDS WA 98026	(206) 778-8084
TROWBRIDGE, CLARK	466 CRANSON RD, BRONSON MI 49028-9258	(517) 369-5704
TRUMP, ROBERT K.	165 CRESTVIEW RD, COLUMBUS OH 43202	(614) 263-4536
TRUMP JR, WILLIAM S.	14115 MAGNOLIA BLVD, SHERMAN OAKS CA 91423	(818) 789-7124
TUCKER, STEPHEN W.	1791 JEFFERSON RD, OTSEGO MI 49078	(616) 694-6085
TUPUOLA JR, ILAI	12904 ALONA ST, MORENO VALLEY CA 92553-5657	(213) 436-3871
TWEED, CHARLES U.	PO BOX 243, MT PLEASANT IA 52641	(319) 385-4671
UBBELOHDE, KENNETH H.	307 N SHORE DR, CLEAR LAKE IA 50428-1662	(515) 357-3026
UDALL, JOHN	RFD 1 BOX 180, NORTH BARNSTEAD NH 03225	(603) 267-6751
VAN GALF ER, GENE	657 BLUFF ST, BELOIT WI 53511	(608) 676-4685
VAN TASSELL, THOMAS H.	3523 SNOWGLEN LN, LANSING MI 48917	(517) 323-4183
VAN TASSELL, WENDY H.	3523 SNOWGLEN LN, LANSING MI 48917	(517) 323-4183
VANDERKOLK, BRUCE	12 CHARLES ST, BANGOR MI 49013	(616) 427-5146
VANEK, NOEL D.	36 ASCAN AVE, FOREST HILLS NY 11375	(718) 793-0931
VANGUNDY, WAYNE	2007 E 15TH ST, JOPLIN MO 64804	(417) 623-0083
VELLINGA, HENRY R.	10600 S PROSPECT, CHICAGO IL 60643	(312) 445-7330
VERNON, WALTER J.	711 GRAFTON PL, ANAHEIM CA 92805	(714) 533-3522
VINSON, RICHARD L.	956 PINECREST DR, BIDWELL OH 45614-9275	(614) 446-0037
VIRTA, DENNIS	7912 FIELDING LN, GREENDALE WI 53129	(414) 423-6788
VITZ, ROBERT H.	PO BOX 970, ROSEVILLE CA 95661	
VORNHOLT, ROBERT	W1703 ROBACH, COCHRANE WI 54622-9427	(608) 248-2491
VOSS, B. MARGARET	4302 MILL POND DR, ROCKFORD MI 49341	
WALKER, CRAIG	PO BOX 1734, TWENTYNINE PALMS CA 92277	
WALTHOUR, BRUCE S.	5240 CLARKSTON RD, CLARKSTON MI 48348	
WALTON, JOSEPH	841 ROSITA RD, DEL REY OAKS CA 93940	(408) 394-8000
WALZ, DAVID	RR 1 BOX 3215, SOLON ME 04979	(207) 643-2283
WARMOUTH, ROBERT E.	8084 W STATE PO BOX 304, CENTRAL LAKE MI 49622	(616) 544-3608
WARNER, THOMAS M.	RR 1 BOX 820, GRAFTON NH 03240	(603) 523-9148
WEBER, EDMOND L.	216 FORREST DR, SANFORD FL 32773	(407) 322-1745
WELCOME, DAVID	3070 HIGH POINTE CT, BLOOMFIELD HILLS MI 48302	
WESTHOF, C JOHN	P.O. BOX 792, EDMOND OK 73083	(405) 330-8464
WHITE, DENNIS	1902 WILLOW ST, PORT HURON MI 48060	(810) 364-7192
WHITE, JONATHAN	1045 KENESAW SE, EAST GRAND RAPIDS MI 49506	(616) 895-2291
WHITE, MILTON E.	16621 LAKE FOREST DR, SUN CITY AZ 85351-1352	(602) 972-4767
WHITE, STANLEY E.	352 ROUTE 164, PRESTON CT 06365-8108	(860) 887-6837
WILDMAN JR, ROLAND	213 MULBERRY, POMEROY OH 45769	(614) 992-2947
WILDRICK, KENYON	10 SARATOGA WAY, SHORT HILLS NJ 07078	(908) 580-0915
WILLIAMS, GAYLORD K.	PO BOX 8, ANAHOLA KAUAI HI 96766	(808) 245-2274
WILLIAMS, GERALD B.	COR PARRISH & HAZEL, WILKES-BARRE PA 18702	(717) 829-3790
WILLIAMS, GILBERT K.	2844 PUAKI ST, LIHUE KAUAI HI 96766	(808) 245-2274
WILLIAMS, MARK L.	2780 S CANAL ST, NEWTON FALLS OH 44444	(216) 872-5087
WILLIAMS, ROBERT	PO BOX 250, MCGREGOR IA 52157	(319) 873-3794
WILLIAMS, VANCE	PO BOX 554, ROCKLAND ME 04841	
WILSON, EARL	2291 LIBERTY CHURCH RD, DEWY ROSE GA 30634	(706) 376-3900
WINDHORST, RONALD	1 KING ST, DENNISVILLE ME 04628	(207) 726-3905

Ministers

WINTER, EDITH	880 PLEASANT AVE PO BOX 153, SAUGATUCK MI	(616) 857-8561
WITZEL, THOMAS F.	10233 W SNEAD CIR S, SUN CITY AZ 85353-4203	(602) 977-4241
WOODMAN, WESLEY G.	PO BOX 572, UNION ME 04862	
WOODS, THERESA	PO BOX 413, KENDUSKEAG ME 04450	(207) 884-8023
WOODWARD, RICHARD H.	98 BROOK ST BOX 172, DUNSTABLE MA 01827	(508) 649-7645
WORKMAN, M. JAMES	25 BENNINGTON ST, NEEDHAM MA 02148-1104	(617) 843-5211
WOZENCRAFT, SHARON	2901 W MT HOPE AVE, LANSING MI 48911	(517) 484-0525
WUELLNER, ROBERT L.	2545 GREEN VALLEY DR, TOLEDO OH 43614	(419) 385-1866
WYMAN, SUSAN E	202 CENTER ST, WEST HARTLAND CT 06091	(860) 379-7300
YORK, WALTER E.	PO BOX 43, CARATUNK ME 04925-0043	
YOUNG, MELVIN	17 E MAIN ST, SOUTH PARIS ME 04281	(207) 743-2437
YOUNG, ROBERT	727 L ST, ANCHORAGE AK 99520	(907) 272-1174
ZARCHER, PAUL	8921 W CR 1075 S, REELSVILLE IN 46171	(812) 986-2775

ORDINATIONS

As reported to the
National Association of Congregational Christian Churches

DATE	NAME	CHURCH
<u>1995</u>		
Aug. 19	Todd M. Storm	First Congregational Ch. Wahoo, Nebraska
<u>1996</u>		
Jan. 14	William Gentry II	First Congregational Ch Anchorage, Alaska
April 20	Ella Ray Toscano	Church of the Oaks Del Rey Oaks, CA
May 30	Nancy T. Bachelder	Mayflower Congregational Ch. Grand Rapids, MI
June 23	Richard Rogers	Pleasant View Cong. Ch. Bismarck, Illinois
June 23	Rebecca VerStraten- McSparran	First Congregational Ch Los Angeles, CA
July 1	Scott Snider	Union Congregational Church Warroad, Minnesota

**CONGREGATIONAL FOUNDATION FOR
THEOLOGICAL STUDIES
CURRENT STUDENTS**

JOANMARIE ANDERSON
(Drew)
99 Foxbeach Ave.
Staten Island, NY 10306

MARY (MIMI) BIEDRON
(METHESCO)
2249 Parkwood Ave.
Toledo, OH 43620

MARK E BRUCE
(Bangor)
RR 1, Box 665
Orrington, ME 04474

HARLEY CRAIN
(Fuller)
21222 14th Pl. W.
Lynnwood, WA 98036

MARILYN DANIELSON
(Ashland)
30143 Dover
Flat Rock, MI 48134

WILLIAM A FERGUSON
(Andover-Newton)
75 Central Street
Rockland, MA 02370

MARTIN HALL
(Princeton)
64 Mercer St., P.O. Box 821
Princeton, NJ 08542-0803

SCOTT HOFFMAN
(New Brunswick)
30 Hillside Road
Chester, NJ 07930

RICHARD MELANO
(Iliff)
18306 E. Taforan Drive
Aurora, CO 80015

JOHN MILLER
(McCormick)
110 E. Ash Street
Three Oaks, MI 49128

JOHN MOORE
(Garrett-Evangelical)
1626 North 70th Street
Wauwatosa, WI 53213

MICHAEL MULLANY
(Gordon-Conwell)
10 Monadnock Road
Troy, NH 03465

CHRISTOPHER RYGH
(Trinity)
4919 S. 31st Street
Greenfield, WI 53221

JOHN A. TITUS
(Bangor)
823 Main Street
Monmouth, ME 04259

CORNELIUS (CASEY)
VANDER BENT
(United)
16460 23rd St., So.
St. Croix Beach, MN 55043

THERESA LEE WOODS
(Bangor)
39 Washington St., Apt. 2
Brewer, ME 04412

Christian Education Directors

AK	Anchorage	First Congregational Ch.	Heather Kniefel
AK	Anchorage	First Samoan Cong. Ch.	Eneli Kalifa
AL	Valley	Langdale Cong. Ch.	Gena Smith
AL	Valley	Pine Forest Cong. Ch.	Iry Smith
AZ	Chandler	Cong. Ch. of the Valley	Taffy Clark
AZ	Sun City	Congregational Church	Thomas Witzel
CA	Anaheim	First Cong. Ch.	Shelley Jacobs
CA	Apple Valley	Jess Ranch Comm. Ch.	Deborah Fahnestock
CA	Avalon	Avalon Comm. Ch.	Carol Herbst
CA	Bass Lake	Little Ch. in Pines	Jeanne Bjorklund
CA	Berkeley	Grace North Church	Richard Mapplebeckpalmer
CA	Cotati	Cong. Ch. of the Oaks	Vivian Clark
CA	Del Rey Oaks	Church of the Oaks	Ella Ray Toscano
CA	Fresno	The Cross Church	Dorothy Geringer
CA	La Mesa	Central Cong Ch.	Lucille Sloan
CA	Los Angeles	Cong. of the Messiah	Cindy Howard
CA	Los Angeles	First Cong. Ch.	Rebecca Ver Straten-McSparran
CA	Monrovia	Faith Congregational Ch.	Anne Panser
CA	Paradise	Craig Mem. Cong. Ch.	Tom Todd
CA	Pomona	Pilgrim Cong. Ch.	Jan Manildi
CA	San Diego	First Samoan Ch.	Uputaua Tufono
CA	San Diego	Plymouth Cong. Ch.	Vicki Riggs
CA	San Diego	Korean Cong. First Ch.	Hee Soo Lee
CA	San Jose	Pilgrim Cong. Ch.	Mary Ellen Carrell
CA	Sherman Oaks	Cong. Ch. of Chimes	Gisela M. Gerdes
CA	Soquel	Cong. Ch. of Soquel	Laura Hamby
CA	Thousand Oaks	Conejo Valley Cong. Ch.	Wendy Gregson
CA	Twentynine Palms	First Cong. Chr. Ch.	Peggy Freshour
CO	Norwood	Canyon Chapel	Adair Barrett
CT	Ashford	Westford Cong. Ch.	Melissa Cowen
CT	Brookfield	Newbury Cong. Ch.	Becky Burr
CT	Canterbury	Westminster Cong. Ch.	Richard W. Daniels
CT	Colchester	Westchester Cong. Ch.	Mark & Susan King
CT	Colebrook	Colebrook Cong. Ch.	Brenda Olivieri
CT	Eastford	Cong. Ch. of Eastford	Cindy Brown
CT	Farmington	Grace United Cong. Ch.	Ana Gobar
CT	Hanover	Hanover Cong. Ch.	Ruth Tefft
CT	Hartford	South Cong. Ch.	Stuart R. Merkel
CT	Harwinton	Founders Cong. Ch.	Kathleen Laniewski
CT	Jewett City	Second Cong. Ch.	LuAnn Saracen
CT	Lebanon	Goshen Cong. Ch.	Henry Grabber
CT	Middletown	The Third Cong. Ch.	Jonathon Doolittle
CT	Oakdale	Montville Center Cong.	Brenda Morgan
CT	Pleasant Valley	First Cong Ch Brkhamsted	Kay Page Greaser
CT	Preston	Greenville Cong. Ch.	Donna Brown
CT	Preston	Preston City Cong. Ch.	Sandy Dudek
CT	Salem	The Congregational Ch.	Darlene Cusimano
CT	Staffordville	Staffordville Cong. Ch.	Sadie Green
CT	Stonington	The Road Cong. Ch.	Karen Stoddard
CT	Thomaston	Eagle Rock Cong. Ch.	Donna E. Sanford
CT	Uncasville	Mohegan Cong. Ch.	Mary Chapman
CT	West Hartland	Second Cong. Ch	Roxanne Lovell
FL	Citrus Springs	Comm. Cong. Chr. Ch.	Pat Sistrand
FL	Interlachen	First Congregational Ch.	Ken Walker
FL	Jupiter	Jupiter First Ch.	Marcy Kogut
FL	Mount Dora	Congregational Ch.	Anne Clark

Christian Education Directors

FL	Riviera Beach	Sunrise Comm. Ch.	Betty Pelton
FL	Sanford	Cong. Christian Ch.	Celeste Bedenbaugh
GA	Dewey Rose	Liberty Cong. Ch.	Alice Floyd
GA	Hampton	County Line Cong. Chr.	Laurie Moore
HI	Lihue	Lihue First Ch.	June Williams
IA	Clear Lake	First Congregational Ch.	Linda Wells
IA	Elkader	First Congregational Ch.	Karen Jaster
IA	Marshalltown	First Congregational Ch.	Julianne Packer
IA	Marshalltown	Lamoille Cong. Comm.	Sherry Benson
IA	Peterson	First Congregational Ch.	Gloria Goettsch
IA	Spencer	First Congregational Ch.	Kaye Price
ID	Council	Community Cong.	Jan Cheverton
IL	Alton	First Cong. Ch.	Carol Gooding
IL	Chicago	Bethany Union Ch.	John & Aracely Brooks
IL	Chicago	Fourth Congregational	Judith Towers-Mosher
IL	Dover	Dover Congregational Ch.	Renee Duffield
IL	Galesburg	Central Congregational Ch.	Debbie Phillips
IL	LaHarpe	Union Ch.	David Keithley
IL	Lamoille	First Congregational Ch.	Jeannie King
IL	Maywood	First Congregational Ch.	Eva L. Salmons
IL	Plainfield	Plymouth Cong. Ch.	Beverly Wysocki
IL	Port Byron	Port Byron Cong.	Sharon McMillan
IL	Quincy	First Union Cong. Ch.	Katie Willis
IL	Roberts	Congregational Chr. Ch.	Van Haas
IL	Roscoe	First Cong. Comm.	Tim Nelson & Diana Pearson
IL	Sumner	Sumner Cong. Chr. Ch.	Sam Brookhart
IL	Thawville	Congregational Ch.	Julie Crowley
IL	Thomson	York Comm. Cong. Ch.	Susan Carroll
IL	Tinley Park	Tinley Park Comm. Ch.	Doris Dagenais
IL	Toulon	First Congregational Ch.	Janet Wilkinson
IL	Warrenville	Big Woods Cong. Ch.	Patti Van Deusen
IL	Wataga	Wataga Cong. Ch.	Barbara Cox
IN	Franklin	Community Cong. Ch.	Beverly Spahr
IN	North Manchester	Congregational Chr. Ch.	Linda Hippensteel
IN	South Bend	Community Cong.	Claudia Stohler
IN	Terre Haute	First Congregational Ch.	Susan Anderson
IN	Vincennes	Cong. Community Center	Glenn A. Lawson
IN	West Terre Haute	South Vigo Cong. Chr.	June Perisho
IN	Whiting	Plymouth Cong. Ch.	C. James Facklam
KS	Emporia	First Congregational Ch.	Shirley Jackman
KS	Hutchinson	First Congregational Ch.	Joan Liles
KS	Maize	First Cong. Ch.	Penny Reichenberger
KS	Maple Hill	Community Cong. Ch.	J. Gudenkauf & D. Stewart
KS	Wichita	Plymouth Cong. Ch.	Barbara Barlow
MA	Adams	First Congregational Ch.	Lynn Magie
MA	Becket	First Congregational Ch.	Christine Cairns
MA	Becket	Becket Fed. Ch.	Judy Pingryn
MA	Boston	Roslindale Cong. Ch.	Donna Dawes
MA	Braintree	Union Cong. Ch.	Pamela Ross
MA	East Freetown	East Freetown Cong.	Eleanor Ashley
MA	Fall River	First Congregational Ch.	Bonnie Braga
MA	Florence	Florence Cong. Ch.	Sue Moors
MA	Goshen	Goshen Cong. Ch.	Laura Culver & Wendy Connell
MA	Holbrook	Winthrop Cong. Ch.	Linda Austin
MA	Holland	The Congregational Ch.	Nancy LaVallee
MA	Lynn	First Church of Christ	Jane Meehan

Christian Education Directors

MA	Middleboro	Central Cong. Ch.	Bernard Bendiksen
MA	Middleboro	First Congregational Ch.	Lynne Sullivan
MA	Middleboro	Christ Evangelical Church	Nancy Bergquist
MA	Nantucket	First Congregational Ch.	Jerome McCormack
MA	New Bedford	First Congregational Ch.	Chevelle Kelly
MA	Richmond	Berkshire Comm. Ch.	Roxie Maston
MA	Rochester	First Congregational Ch.	Jennifer Hartley
MA	Springfield	Wachogue Cong. Ch.	Ruth Ann Roach
MA	Taunton	Pilgrim Cong. Ch.	Nancy Witherell
MA	Westport	Pacific Union Cong.	Karen Ripley
MA	Williamstown	White Oaks Cong. Ch.	Floyd LaBombard
MA	Windsor	The Congregational Ch.	Barbara Davenport
MA	Yarmouth Port	First Congregational Ch.	Judy Barrows
MD	Frostburg	First Congregational Ch.	Thomas Vogman
ME	Bangor	East Bangor Comm. Ch.	Cathy Dickinson
ME	Bingham	First Congregational Ch.	Ethel L. Lishness
ME	Denmark	Denmark Cong. Ch.	Rosemary Bennett
ME	Dennysville	Dennysville-Edmunds Cong.	Barbara Windhorst
ME	Dixfield	Dixfield Cong. Ch.	Lynda Hebert
ME	Harpswell	Elijah Kellogg Cong. Ch.	Mrs. Thomas Blanchard
ME	Jonesport	Sawyer Memorial Cong.	Linda Hall
ME	Kenduskeag	Kenduskeag Union Ch.	Frances Harvey
ME	Kittery Point	First Christian Ch.	Emily Doble
ME	Lubec	Cong. Chr. Ch.	Lynette Barnes
ME	Machiasport	First Congregational Ch.	Kathy Akoa
ME	Millinocket	First Congregational Ch.	Mitzi Paul
ME	North Anson	First Congregational Ch.	Lisa Caldwell & Cindy Dawes
ME	Orrington	E. Orrington Cong. Ch.	Danette Cyr
ME	Portland	North Deering Cong.	LaVerne Rustin
ME	Rockland	Cong. Ch. of Rockland	Nancy Marks
ME	Searsport	First Congregational Ch.	Debbie Pburde
ME	Skowhegan	Skowhegan Fed. Ch.	Pamela McDermott
ME	Solon	Solon Congregational Ch.	Mary Walz
ME	South Paris	First Congregational Ch.	Susan Damm
ME	Veazie	Veazie Cong. Ch.	Barbara Wilson
ME	Warren	Second Cong. Ch.	Sherry Manahan
ME	Whitneyville	Whitneyville Cong. Ch.	Sue Ellen Dowling
MI	Ann Arbor	First Congregational Ch.	Lois Crabtree
MI	Ann Arbor	Panama Township Methodist	D. Burley
MI	Bloomfield Hills	Pilgrim Cong. Ch.	Kathy Ogawa
MI	Bronson	Bethel-Gilead Cong. Ch.	Cathern Burnside
MI	Central Lake	First Congregational Ch.	Tami Hickman
MI	Clarkston	First Congregational Ch.	Roxanne Hill
MI	Detroit	Bushnell Cong. Ch.	Patricia Delany
MI	Detroit	First Congregational Ch.	David Teeter
MI	Detroit	United Christian Ch.	Harriet Fletcher
MI	Durand	First Congregational Ch.	Lori Childs
MI	Farmington Hills	North Cong. Ch.	Susan Broadwell
MI	Frankfort	First Congregational Ch.	Becky Addis
MI	Grand Rapids	Mayflower Cong. Ch.	Eric Britcher
MI	Greenville	First Congregational Ch.	Candy Poulsen
MI	Horton	Horton Cong. Ch.	Chian Kuntz
MI	Hudson	First Congregational Ch.	Lisa Enerson
MI	Jackson	Arbor Grove Cong.	Amy Williams
MI	Lachine	Long Rapids First Cong.	Carole Burr
MI	Lake Odessa	First Congregational Ch.	Gary Mattson

Christian Education Directors

MI	Lansing	Plymouth Cong. Ch.	Wendy G. Van Tassel
MI	Lansing	Mayflower Cong. Ch.	Nancy Bandfield
MI	Lathrup Village	Community Cong. Ch.	Michele Coe
MI	Livonia	Mt. Hope Cong. Ch.	Beth LaBelle
MI	Merrill	Merrill Cong. Chr. Ch.	Mary Lynne Sklba
MI	Novi	Meadowbrook Cong. Ch.	Colleen Foster
MI	Otsego	First Congregational Ch.	Linda Sleeman
MI	Pittsford	First Congregational Ch.	Carolyn Cox/Beth Simmons
MI	Port Huron	Sturges Mem. Cong.	Dawn White
MI	Rapid River	Rapid River Cong. Ch.	Mary Anne Krause
MI	Rockwood	Rockwood First Cong. Ch.	Barbara MacNeil
MI	Roscommon	First Congregational Ch.	Don Maze
MI	Royal Oak	First Congregational Ch.	Dianne Kruzman
MI	Saugatuck	First Congregational Ch.	Connie DeBoer
MI	Somerset	Somerset Cong. Ch.	Beth Shaw
MI	Spring Arbor	Sandstone Cong. Ch.	Leslie Gibbs
MI	St Johns	First Congregational Ch.	Susan Larsen
MI	Stanton	Traditional Cong. Ch.	Eleanor H. Lentz
MI	Suttons Bay	Suttons Bay Cong. Ch.	Linda Fawcett
MI	Three Oaks	First Congregational Ch.	John Swanstrom
MI	Tipton	Tipton Comm. Cong. Ch	Kay Johnson
MI	Vermontville	First Congregational Ch.	Dawn Balcom
MI	Watervliet	Plymouth Cong. Ch.	Donald J. Campbell
MI	Wayne	First Cong. Ch.	Martha Raub
MI	West Bloomfield	Pine Hill Cong. Ch.	Cindi Hopkins
MN	Apple Valley	Promise Cong. Ch.	Vicky Limesand
MN	Bayport	People's Cong. Ch.	Patty Mueller & Paul Anderson
MN	Chanhassen	ColonialCh@HeritageSq.	Christi Uhelenhake
MN	Duluth	Duluth Cong. Ch.	Mary Sneve
MN	Edina	Colonial Ch. of Edina	Vicki Heagerty
MN	Minneapolis	Plymouth Cong. Ch.	Karen O'Connell
MN	Warroad	Union Cong. Ch.	Geri Hill
MN	Waseca	First Congregational Ch.	Jennifer Sachs
MO	Iberia	Iberia Cong. Ch.	Dennis Perkins
MO	Joplin	First Community Ch.	Diane Storm
MT	Livingston	Livingston Cong.	Mary Madden
MT	Thompson Falls	Community Cong. Ch.	Gaylund G. Olson
NC	Robbins	Bear Creek Cong. Ch.	Teresa McLaughlin
NE	Ashland	First Congregational Ch.	Linda Kramer
NE	McCook	First Congregational Ch.	Donna Friehe
NE	Wahoo	First Congregational Ch.	Kathy Heiser
NH	Barnstead	Barnstead Parade Cong.	Robert Gates
NH	Concord	Immanuel Comm.	Beth Ann Ellsworth
NH	Cornish	United Ch.	Ellie Friend
NH	Derry	Central Cong. Ch.	Stephen M. Misarski
NH	Grafton	Grafton Center Cong. Chr. Ch.	Kim Ferland
NH	Hampton	First Congregational Ch.	Janet Caylor
NH	Hinsdale	First Congregational Ch.	Eva Bushee
NH	Kingston	First Congregational Ch.	Gail Ramsey
NH	Pittsfield	First Congregational Ch.	Peggy Jacobs
NH	Troy	Trinitarian Cong.	Shelia Depew
NH	Weare	Weare Cong. Ch.	John Foss
NJ	Chester	First Congregational Ch.	Carol Cooper
NJ	Warren	Pilgrim Cong. Ch.	Barbara Moore
NY	Brooklyn	Cadman Memorial Church	LaRaine Webb
NY	Brooklyn	Plymouth Ch. of the Pilgrim	Jane Ann Groom

Christian Education Directors

NY	Brooklyn	Rugby Cong. Ch.	Marguerite C. Grotte
NY	Java Village	First Congregational Ch.	Wilma Carlson
NY	Marietta	Amber Cong. Ch.	Linda Kronen
NY	Saugerties	First Congregational Ch.	Margaret L. Dunn
NY	Staten Island	Oakwood Hgts. Comm. Ch.	Laurie Rufolo
OH	Akron	First Congregational Ch.	Linda Peshina
OH	Bowling Green	Plain Cong. Ch.	Nick Nichols
OH	Bowling Green	Agape Cong. Ch.	Janilyn Smith
OH	Buckeye Lake	First Comm. Ch.	Charlotte Blade
OH	Cheshire	Little Kyger Cong. Chr.	Richard L. Vinson
OH	Chillicothe	Salem Comm. Ch.	Cheryl Netter
OH	Gahanna	Gahanna Comm. Cong.	Camilla Daniels
OH	Gahanna	Jersey Universalist Cong. Ch.	Shary Burnes & Ellen Favel
OH	Mansfield	Little Washington Cong.	Julie Lamson
OH	Mansfield	First Congregational Ch.	Ellen Eckert
OH	Massillon	Faith Community Fellowship	Janice Utterback
OH	Medina	Cong. Christian Ch. of Open Door	Lorraine Dorer
OH	Pomeroy	Trinity Ch. of Pomeroy	Jon Perrin
OH	Sullivan	First Congregational Ch.	Emma Brown
OH	Toledo	Central Park Cong.	Ruth Cuning
OH	Toledo	First Congregational Ch.	Mimi Biedron
OH	Toledo	Mayfair-Plymouth Cong.	Linda Selander
OH	West Millgrove	West Millgrove Cong.	Mildred Few
OK	Edmond	Bethel Cong. Ch.	Steve Bacon
OR	Oregon City	Atkinson Memorial Ch.	Janice Leinwebber
PA	Atlantic	Atlantic Cong. Ch.	Robert Winkle
PA	Corry	W. Spring Creek Cong.	Debbie Hajek
PA	East Smithfield	East Smithfield Fed. Ch.	Christine Wakely
PA	McKeesport	First Congregational Ch.	James P. Hart
PA	McKeesport	Evangelical Cong. Ch.	Robert Blamick
PA	Pittsburgh	First Cong. Ch. of Etna	Patty Bontempo
PA	Pittsburgh	South Hills Cong. Ch.	Albert Unruh
PA	Spring Creek	Spring Creek Cong. Ch.	Jackie Putman
PA	Tarentum	First Congregational Ch.	Alfred Smith
RI	Rumford	Kents Corner Cong.	Gerald Gordon
RI	West Warwick	Riverpoint Cong. Ch.	Julie Connors
TN	Crossville	First Congregational Ch.	Judy Loyd
TX	El Paso	Coronado Chr. Church	Bruce McNair
UT	Salt Lake City	First Congregational Ch.	Jan Grover
VT	North Clarendon	Clarendon Cong. Ch.	Debbie Esslinger
VT	Old Bennington	First Congregational Ch.	Chris Salek
WA	Seattle	Seattle Cong. Ch.	Donna Crain
WA	Snohomish	First Cong. Ch. of Maltby	Norman Erlendson
WA	Spokane	Plymouth Cong. Ch.	Kathy Johnson
WA	Spokane	Heritage Cong. Ch.	Judy Clarke
WA	Tacoma	First Congregational Ch.	Katherine Anderson
WI	Afton	Afton Comm. Ch.	Diane Brown
WI	Beloit	First Congregational Ch.	Cynthia Bacon
WI	Beloit	Second Cong. Ch.	Vivian Turner
WI	Beloit	Shopiere Cong. Ch.	Chris Ottesen
WI	Elkhorn	Covenant Cong. Ch.	Linda Karow
WI	Grafton	Ozaukee Cong. Ch.	Sharon Neece
WI	Green Bay	Pilgrim Cong. Ch.	Scott Naevestad
WI	Hales Corners	Christ Cong. Ch.	Linda Macafee
WI	Hartland	Lake Country Cong. Ch.	Paul Craig
WI	Hayward	First Congregational Ch.	Juanita Bartz

Christian Education Directors

WI	Kenosha	Plymouth Cong. Ch.	Linda Godina
WI	Kewaunee	Community Cong. Ch.	Rennae Anderson
WI	Milwaukee	North Shore Cong. Ch.	Connie Mullins
WI	Mukwonago	First Congregational Ch.	Kathleen Mimier
WI	Oshkosh	First Congregational Ch.	Lissa Field
WI	Racine	Plymouth Cong. Ch.	Hannah Wing Hall
WI	Richfield	St. Jacobi Cong. Ch.	Joan Hanson
WI	River Hills	Mayflower Cong. Ch.	Julie Bowline
WI	Rochester	First Congregational Ch.	Wendy Ela
WI	Spring Green	Spring Green Cong.Ch.	Rita Marit
WI	Wisconsin Dells	Big Spring Cong. Ch.	Michael Person
WY	Cheyenne	First Congregational Ch.	Margo LaHiff & Sharine Webber

ASSOCIATION-RELATED SPECIAL AWARDS

Art Contest is sponsored by the Christian Education Commission. All children invited to enter their art to be displayed at the Annual Meeting. All entries win a blue ribbon.

The Donna E. Alexander Memorial Award recognizes a woman who has contributed to the Congregational Way of Life in a positive way. It is established by the Women's Commission (1996).

Banner and Hymn Contests are sponsored by the Program Committee in conjunction with an Annual Meeting. Winners are usually chosen based on the hymn or banner which best represents the theme of the Annual Meeting.

The Marion Bradshaw Memorial Award for continuing education. Given to an ordained minister who is personally committed to Congregationalism.

The Harry R. Butman Fund for Ministry Award is given to a minister with at least 10 years of service to a Congregational Christian Churches church. The award is intended to give a lift or encouragement in his/her ministry.

The Jennette S. Butman Fund for Ministry Award is given to a woman in ministry in recognition of her service to the Congregational Christian Churches.

Christian Education Achievement Awards recognize individuals who have contributed in outstanding ways to Christian Education.

Citation is granted, among other guidelines, to an individual for outstanding meritorious service to the NACCC. The Executive Committee votes on the recipient based on nominations received. (See following pages for a listing of awarded citations.)

The John W. Claxton Memorial Award, an annual award of \$250 to that Fellow graduating from the CFTS program who best personifies the precepts of CFTS and thereby enhances the quality and effectiveness of the program.

Alfred D. Grey Memorial Fund, recipient must demonstrate exceptional scholarship and perceptiveness of the Congregational Spirit in the Foundation's Directed Study on Congregational History and Polity.

Hymn Contest (see Banner Contest)

The Messiah Scholarship Fund, Messiah Congregational Christian Church of Willoughby Hills, Ohio is given to three CFTS participants chosen by the Board to go to England to study the English roots of Congregationalism. This seminar is given every third year.

Newsletter Contest is sponsored by the Communications Commission. Awards are given to churches in several areas related to their newsletter.

The Charles F. Rush Award, given to minority persons working with the CCC toward worthwhile social and personal goals. Award is intended to emphasize the importance of Christian social involvement. Administered through the Missionary Society.

J.J. Russell Sermon Award given for that sermon which best explores the relationship between classical Congregationalism and contemporary American life.

CITATIONS GIVEN AT ANNUAL MEETINGS

(None prior to 1962)

1962	Joseph Russell	1980	John H. Alexander Nancy Manser Mary A. White
1963	Howell Davies F. Willard Kime		
1964	Neil Swanson Malcolm K. Burton	1981	Les Deinstadt George Bohman Alexander S. Irvine
1965	Harry W. Johnson	1982	-
1966	Marion Bradshaw Wilmet Manley	1983	Elvera Leversuch Howard Conn
1967	Neil Hanson Malcolm K. Burton	1984	Henry David Gray
1968	William J. Grede Cary H. Mead	1985	-
1969	A. Vaughan Abercrombie Harry Butman	1986	Ed Adams Erwin Britton
1970	A. Wallace Canney Alfred D. Grey	1987	Helen Jo Berkaw Carolyn Britton Henry W. Valentine Robert J.L. Williams
1971	Richard Jacobus Norman S. Ream John W. Claxton	1988	Bess Barg Marion Luenberger
1972	-	1989	Mary K. Woolsey Paul A. Miller
1973	Max Strang	1990	Barbara Janikowsky
1974	Lydamar Reese	1991	A. Ray Applequist Joyce Orr
1975	Raymond A. Waser	1992	Majken Broby
1976	Arthur A. Rouner, Sr. Palmer D. Edmunds	1993	Virginia Christensen Arvel M. Steece
1977	Louis B. Gerhardt	1994	Virginia Adams Clifford Schutjer
1978	William E.C. Bulkeley Marvin L. Johnson	1995	Rev. Dr. George W. Brown, Jr.
1979	Frederick A. Hoerner	1996	Harold G. Frenz Mary D. McKendrick Joseph B. Polhemus

NECROLOGY

As read at the 1996 Annual Meeting

Rev. Terry Ragland
First Congregational Church
Ann Arbor, MI
7/10/95

Donna E. Alexander
Congregational Church
Sun City, AZ
7/17/95

Flora Mattingly
Naperville Congregational Church
Naperville, IL
8/26/95

Rebecca K. D'Arcy
Community Congregational Church
South Bend, IN
9/11/95

Lawrence Duncan
Community Congregational Church
Huntington Park, CA
9/22/95

Esther M. Brown
10/7/95

Rev. Lyndon "Paul" Harris
Community Congregational Church
South Bend, IN
10/13/95

Rev. Dr. Gene D. Landry
Boston Seaman's Friend Society
Boston, MA
10/22/95

Robert S. Seese
Grant's Pass, OR
10/25/95

Daniel A. Schulz
First Congregational Church
Wauwatosa, WI
11/28/95

Rev. Hilding I. Kron
Greenville Congregational Church
Norwich, CT
11/29/96

George R. Berkaw, Jr.
First Congregational Church
Detroit, MI
12/29/95

Rev. Mary Clapp
First Congregational Church
Woodstock, VT
1/5/96

Gary Ohm
Community Congregational Church
Huntington Park, CA
1/11/96

Keith Deacon
North Congregational Church
Farmington Hills, MI
2/12/96

Rev. Curtis Wing, Sr.
First Congregational Church
Yarmouth Port, MA
2/19/96

Rev. Arthur Wilson
Beneficent Congregational Church
Providence, RI
3/9/96

Rev. George A. Barrus
United Congregational Church
Cornish, NH
3/27/96

Rev. Sheryl Laubach-Peterson
First Congregational Church
Peterson, IA
4/8/96

Rev. Kenneth K. Marshall
Jersey Universalist Congregational Church
Pataskala, OH
4/10/96

Rev. Earven A. Anderson
First Congregational Church
Cape Coral, FL
4/11/96

Rev. Edsel Bodden
Colonia Rivera Hernandez
Honduras
4/13/96

AMBASSADORS

- Andersen, Earven and
Mary Lou 1333 Santa Barbara Blvd. #260, Cape
Coral, FL 33991; (813) 458-0511
- Arndt, Bill & Ann 3520 Coolidge Street, NE, Minneapolis,
MN 55418; (612) 789-5115
- Bellingham, Richard K. 2211 SW First, Apt. 206, Portland,
OR 97201-2015; (503) 223-8794
- Bennett, Judson P.O. Box 237, Riverside, PA 17868;
(201) 356-1293
- Blackburn, Steven 277 Main Street, Hartford, CT 06106;
(203) 527-7001
- Deinstadt, Leslie 12 Valencia Circle, DeBarry, FL 32713
- Drown, Douglas P.O. Box 253, Bingham, ME 04920
(207) 672-3380
- Eberhardt, Marie P.O. Box 161, Mendham, NJ 07945
(908) 879-5928
- Eckert, Ellen R.D. #4, Schiago Tr., Ashland, OH
44805; (419) 368-3875
- Fentiman, Kathy & Allen 5801 Oldfield Ave., Stillwater, MN
55082; (612) 439-5407
- Foster, Mary Route 3, 111 Swamp Road, Pittsfield,
MA 01201; (413) 698-2793
- Gardner, Millie 9802 Armley Ave., Whittier, CA 90604;
(310) 696-3445
- Hall, Robert 943 Cloverdale Rd., Toledo, OH 43612;
(419) 476-0940
- Hawk, David 763 Merrimak Drive, Berea, OH 44017;
(216) 234-9712

AMBASSADORS (Continued)

- Head, Charles & Mary Lou 533 Major Drive, Santa Rosa, CA
95403; (707) 542-3705
- Johnson, Gordon P.O. Box 763, Route 126, Center
Barnstead, NH 03225; (603) 269-5661
- Killingbeck, Howard RR 1 Box 13, Narka, KS 66960
- Lange, William 746 W. Bethune St., Detroit, MI 48202;
(810) 745-8186
- Mergener, Paul 634 Sate Street, Apt 2, Eaton Rapids,
MI 48827; (517) 663-8303
- Miller, Paul 430 Waverly Street, Wichita, KS 67207;
(316) 686-2555
- Rustin, Mark 1364 Washington Ave., Portland, ME
04103; (207) 797-2002
- Schneider, James 4803 Stillbrooke Avenue, Houston, TX
77035
- Walbridge, Harry P.O. Box 652, Roscommon, MI 48653;
(517) 275-8138
- Winning, James 27 Christler St., Pittsburgh, PA 15223;
& Bert (412) 822-7841
- Winning, Dale Regency House Apt 302, 1 Howard St.,
Pittsburgh, PA 15209

Past and Present Association Board Members

ABERCROMBIE, A. VAUGHAN	10100 HILLVIEW RD #616, PENSACOLA FL 32514-5460	(904) 484-9167
ADAMS, ARTHUR B.	PO BOX 238, BELOIT WI 53512-0238	(608) 362-8405
ADAMS, EDWARD W.	1201 W MAIN ST, MARSHALLTOWN IA 50158	(515) 753-3327
ADAMS, JEAN E.	W 3318 ROSAMOND BLVD, SPOKANE WA 99204	(509) 624-7634
ADAMS, MARY JANE	1103 W STATE ST, MARSHALLTOWN IA 50152	(515) 753-8077
ADAMS, THOMAS	1103 W STATE ST, MARSHALLTOWN IA 50152	(515) 753-8077
ADAMS, VIRGINIA D.	1201 W MAIN ST, MARSHALLTOWN IA 50158	(515) 753-3327
AHRENS, WILLIAM H.	31435 LYONS CIR W, WARREN MI 48092	(810) 264-9474
ALBRIGHT, MRS. JAMES C.	RR 3 BOX 121, STILLWATER OK 74075-9546	(405) 624-9992
ALEXANDER, B.		
ALEXANDER, JOHN H.	10701 GARNETTE DR, SUN CITY AZ 85373-1507	(602) 933-2676
ALLDREDGE, RENDEL	14114 S LIVESAY RD, OREGON CITY OR 97045	(503) 655-1036
ALLEN, CLINTON		
ALTMAN, JAMES H.	2147 MINERVA, WESTLAND MI 48185	(313) 728-2628
ALVORD, JOHN G.	1014 N OAKES, TACOMA WA 98406	(206) 759-8615
AMES, WILLIAM S.	PO BOX 368, TOPSFIELD MA 01983-0568	
AMSBAUGH, MIKE	1012 BURKWOOD RD, MANSFIELD OH 44907-2410	(419) 756-6871
AMSBAUGH, NICK	1012 BURKWOOD RD, MANSFIELD OH 44907-2410	(419) 756-6871
ANDERSON, ERIC	621 PLEASANT ST, HANSON MA 02341	(617) 294-4243
ANDERSON, JUDY	3101 SW STONE, TOPEKA KS 67218	
ANDERSON, KEITH	225 POST OAK, WICHITA KS 65206	(316) 685-6122
ANDERSON, LINDA K.	4953 MAPLE, DEARBORN MI 48126	(313) 584-3943
ANDERSON, PAULA	RR 1 BOX 113, VALLEY CENTER KS 67147-8743	
ANDERSON, ROBERT	15518 27TH AVE NE, SEATTLE WA 98155	(206) 523-4016
ANDERSON, WILLIAM G.	9614 E 32ND ST, INDEPENDENCE MO 64052	
ANKERSTJERNE, BAXTER	RR BOX 31, PETERSON IA 51047	(712) 295-7562
APPELQUIST, A. RAY	3120 MARY LN, MOUNT DORA FL 32757	(904) 383-3669
ARBUCKLE, SARB	1522 W 5TH ST APT 5, STORM LAKE IA 50588-3049	
ARCHIBALD, MRS ROBERT E.	FIRST CONG CH PLYMPTON ST, MIDDLEBORO MA	(617) 947-1881
ARMSTRONG JR, GROVE L.	11 CRESENT ST, DERRY NH 03038	(603) 432-3463
ARNOLD, DANIEL D.	RD 10 BOX 10790, NEWTON NJ 07860	(201) 383-4743
ARNOLD, DUANE		
ARNOS, JEANNE G.	2264 TIMBERLAWN, TOLEDO OH 43614	(419) 385-6938
ARNOS, RICHARD D.		
ASENDORF, RANDY	5028 MACKLYN DR, TOLEDO OH 43615	(419) 531-8314
ASHER, CARL	8052 CHAPIN ST, CASCO MI 48064	(810) 329-8844
ASKEW, C. EUGENE	1111 BLALOCK RD APT 225, HOUSTON TX 77055-7429	
AUBLE, MRS JOHN		
AUDETTE, D. ELIZABETH	HC 32 BOX 750, OWL'S HEAD ME 04841	(207) 596-2950
AUGHEY, HUGH		
BACHELDER, NANCY	1040 PLYMOUTH RD SE, GRAND RAPIDS MI 49506	(616) 247-1373
BAGLEY, CHARLES H.	R 1 BOX 2415, ROBERTA GA 31078	(912) 836-4287
BAGLEY, PETER D.	3013 E 1ST ST, DULUTH MN 55812-1914	(217) 222-0419
BAILEY, CAROL J.	4275 110TH AVE, PETERSON IA 51047	(712) 933-2711
BAILEY, STEVEN H. WARE	15000 SOUTHFIELD RD, DETROIT MI 48223	(313) 272-3550
BAIRD, GREG		
BAKER, AMY	6625 OAKLAND AVE S, RICHFIELD MN 55423	(612) 866-4242
BAKER, CARNEY W.	1218 N CRESTWAY, WICHITA KS 67208	(316) 684-2201
BAKER, DAVID	184 MAIN ST, HANSON MA 02341	(617) 293-2992
BAKER, JANE	5 LINWOOD, EUREKA SPRINGS AR 72632-3016	(501) 253-7551
BAKER, JOSEPH E.	320 SECOND ST, KEWAUNEE WI 54216	(414) 388-0438
BAKER, ROWENA	319 E RANDOLPH ST, GLENDALE CA 91207	(818) 245-5316
BAKER, RYAN	480 COLONY DR, WHITELAND IN 46184	(317) 535-5334
BALLEINE, LAURENCE		
BARKER, COREY	PO BOX 1169, WESTBROOK ME 04098-1169	

Past and Present Association Board Members

BARNES, WILLIAM	1961 NAPERVILLE RD, PLAINFIELD IL 60544	(815) 436-5039
BARNETT, JOHN J.	31 WOODLAND AVE, MOUNTAIN LAKE NJ 07046-1407	(419) 756-0550
BARNHART, ELISE	2117 HILLCREST DR, DELAFIELD WI 53018-1148	(414) 646-5293
BARNICOAT, JOHN R.	PO BOX 448, MIDDLEBORO MA 02346	(508) 947-4067
BARR, CHARLES W.	113 AZALEA TR (OCT-MAY), LEESBURG FL 34748	(904) 787-6746
BARR, CHARLES W.	1124 SABRON DR (MAY-SEPTEMBER), EAST LANSING MI	(517) 332-2177
BARRETT, TIMOTHY		
BARRON, A. L.	1892 WIGHT ST, MILLBURY OH 43447	(419) 836-6292
BARRON, GERALDINE E.	1892 WIGHT ST, MILLBURY OH 43447	(419) 836-6292
BARTSCH, WANDA	3725 BRITTLEWOOD AVE, LAS VEGAS NV 89120-2053	
BEACH, JOHN W.		
BEARDEN, DAN	3626 E 1ST ST, WICHITA KS 67208	(316) 684-7795
BEARDEN, DENNIS	10212 W 80TH ST APT 331, OVERLAND PARK KS	
BEARDEN, RICHARD L.	PO BOX 987, MONUMENT CO 80132	(719) 401-2852
BEAUMONT, MARY	23212 WASHINGTON AVE, KANSASVILLE WI 53139	(414) 534-2286
BECKLE, ANN	7519 BECKLE RD, CHEYENNE WY 82009	(307) 632-5496
BEECH, ROBERT	204 GOLDEN CARRIAGE LN, POMONA CA 91767	
BEHLING, RIES J.	10554 N PORT WASHINGTON RD, MEQUON WI 53092-5537	(414) 242-6802
BEINKE, JAMES	11409 FORESTER BOX 215, ROSCOMMON MI 48653	(517) 275-4189
BEINKE, MARJORIE	PO BOX 215, ROSCOMMON MI 48653	(517) 275-4189
BELLINGHAM, RICHARD K.	2211 SW FIRST APT 206, PORTLAND OR 97201-5012	(503) 223-8794
BENEDICT, ROGER	PO BOX 0543, SARANAC MI 48881	(616) 642-9540
BENNETT, JUDSON S.	PO BOX 237, RIVERSIDE PA 17868-0237	(201) 356-1293
BENTLEY, DONALD L.	1826 ROANOKE RD, CLAREMONT CA 91711	(909) 624-9195
BENTLEY, JANET	9867 DEERCREEK CIR, MORENO VALLEY CA 92557	(909) 243-7345
BERRY, STEVEN E.	540 S COMMONWEALTH AVE, LOS ANGELES CA	(213) 385-1341
BIEDRON, MIMI	2249 PARKWOOD AVE, TOLEDO OH 43620	(419) 241-2778
BIESTER, JOHN	1737 ARROWHEAD DR, BELOIT WI 53511	(608) 362-5890
BINGHAM, ELIZABETH E.	600 N GAREY AVE, POMONA CA 91767	(909) 620-4039
BINGHAM, PAUL	270 MONROE ST, POMONA CA 91767-3938	(909) 593-4549
BISHEA, P. MAURICE	PO BOX 1139, JOHNSON CITY TX 78636-1139	
BISHOP, CHESTER	18225 99TH DR, SUN CITY AZ 85373	(602) 972-8735
BISSELL, BRENT	15311 HIGHLAND BLF, MINNETONKA MN 55345-3600	(612) 449-1450
BLACK, STEVE	RR 2 BOX 48, FRANKLIN IN 46131	(317) 736-4736
BLACKBURN, STEVEN	277 MAIN ST, HARTFORD CT 06106	(860) 379-7300
BLAIR, CAROLYN	392 CLINTON AVE, BROOKLYN NY 11238	(718) 857-9048
BLAISDELL, MARY	4751 N GOLF SHORE BLVD, NAPLES FL 33940-2626	(813) 261-4999
BLAKELY, KATHERINE	1000 BREWSTER AVE, BELOIT WI 53511	(608) 362-6776
BLAKNEY, SIMMIE	2633 MEADOWOOD DR, TOLEDO OH 43606	(419) 586-1647
BLAND, SCOTT	4316 67TH ST, URBANDALE IA 50322-2804	(402) 721-1261
BLOODGOOD, DOUGLAS		
BLOODGOOD, KATHI		
BODKIN, LILLIE	3630 GRANITE SQUARE STATION, DURHAM NH 03824	(603) 868-6008
BOEHM, CHRIS	4999 MESA VERDE DR, LAS VEGAS NV 89120	
BOHMAN, GLADYS	1014 EDGEWOOD, ROYAL OAK MI 48067	(810) 543-0959
BORING, KATHERINE	2161 HACIENDA ST, REDDING CA 96003-9048	(916) 223-3297
BORING, WALTER A.	2161 HACIENDA ST, REDDING CA 96003-9048	(916) 223-3297
BOWEN, MRS WILLIAM H.		
BOWER, HELEN ANN	210 COCOA AVE, INDIANLANTIC FL 32903-3406	
BOWER, RICHARD J.	385 W ALAMEDA AVE, #302, BURBANK CA 91506-3339	(818) 845-8401
BOYCE, MARGARET	PO BOX 328, SAUGATUCK MI 49453	(616) 857-2735
BRACHER, JAMES F.	PO BOX 22467, CARMEL CA 93922	(408) 373-4677
BRADFORD, ALBERT E.	4635 DELTA RIVER RD, LANSING MI 48906	(517) 321-2145
BRADFORD, GLADYS	4635 DELTA RIVER PD, LANSING MI 48906	(517) 321-2145
BRADSHAW, WILLIAM B.	569 CLARK, GALESBURG IL 61401	(309) 342-7175

Past and Present Association Board Members

BRAIDWOOD, NEIL B.	717 BRASHER CT, SANTA ROSA CA 95405	(707) 544-3941
BRAMMER, KATHRYN	16601 WILLOW RD, WICHITA KS 67208	(316) 683-5751
BRANDON, GALE	30589 JACOBSON LN, FORT BRAGG CA 95437	(707) 964-0626
BRANNEN, KATHY LLOYD	4356 CR 309, LAKE PANASOFFKEE FL 33538-3356	(904) 793-5852
BRANT, WILLIS A.	3311 N CHEYENNE, TACOMA WA 98407	(206) 752-0989
BRAZE, JULIE	1727 L ST APT 301, FRESNO CA 93721-1148	(209) 432-0600
BRENNER, PETER R K.	136 WEDGEWOOD DR, CHARLOTTE MI 48813	(517) 543-4321
BROOKS, WAR	PO BOX 1122, WICHITA KS 67201-1122	
BROSS, H. MANNING		
BROWN, HAROLD O J.	5306 AMBY LN, MCHENRY IL 60050	(847) 497-9013
BROWN, HENRY JACK	3061 N ADAMS RD, BLOOMFIELD HILLS MI 48304	(810) 649-1049
BROWN, RONALD	3427 ARROWHEAD DR, CHEYENNE WY 82001	(307) 638-6591
BROWN JR, GEORGE W.	RT 9 22916 102ND TRL, LIVE OAK FL 32060	(904) 658-3452
BROWNE, J. ANTHONY	9026 OAKRIDGE LN, CEDARBURG WI 53012-9314	(414) 377-5015
BROWNE, FRANCES R.	4215 ERIE ST #604, RACINE WI 53402	(414) 639-1470
BROWNE, SUSAN	4215 ERIE ST # 604, RACINE WI 53402	(414) 639-1470
BRUNNER, ROBERT C.	8330 N GREEN BAY RD, RIVER HILLS WI 53209	(414) 354-7809
BRUSKY (nee SMITH), KERRY LOU	5407 RANCH LAKE DR, MAGNOLIA TX 77355-5029	unlisted
BUCHANAN, DONALD P.		
BUCHMAN, RICHARD P.	1010 W CEDAR RIDGE CT, MEQUON WI 53092	(414) 377-3938
BUCHTA, FRANKLIN	2480 N MAYFAIR DR, BROOKFIELD WI 53005	(414) 784-1909
BUETTGER, FRANK A.	13 ENGLISH, WICHITA KS 67207	
BUFFETT, R.		
BULL, HOWARD E.	1860 TICE CREEK DR # 1454, WALNUT CREEK CA	(415) 937-4790
BURCH, DOUGLAS K.	4 WESTMINSTER ST, NANTUCKET MA 02554	(508) 228-4919
BURTT, DOUGLAS		
BUTMAN, A.:NE	151 CRESCENT ST, HANSON MA 02341	(617) 293-9579
BUTMAN, HARRY R.	2451 SOLEDAD CAYNON RD, ACTON CA 93510-2415	(805) 269-1147
BUTTERS, CHARLOTTE R.	263 RAY ST, PORTLAND ME 04103	(207) 797-2551
BYRN, JANE	1703 18TH AVE W, SPENCER IA 51301-2738	(712) 262-1952
CAIRNS, KIM	6 WILFRED AVE, ADAMS MA 01220	(413) 743-3209
CALLAGHAN, E.		
CAMPBELL, GABE L.	39 MAPLEWOOD DR, AKRON OH 44313	(216) 253-5109
CARLSON, ROBERT T.	RR 1 BOX 619A, ORRINGTON ME 04474	(207) 825-3404
CARMEN, DAVID R.	PO BOX 238, BETHLEHEM NH 03574	(603) 869-2253
CARMODY-TANNER, JANN	85 JACK CORNER RD, WARREN CT 06777	(860) 868-2266
CARNES, LARRY		
CARPENTER SR, W. C.	R 5, TIFTON GA 31794	(404) 352-7833
CARSON, JOHN	209 S "J" ST, TACOMA WA 98405	(206) 383-3878
CARTER, MONICA		
CARTER, SUSAN	4221 YUMA DR, MADISON WI 53711	(608) 271-0816
CASNER, STEPHEN	PO BOX 1604, UPLAND CA 97186	(714) 985-2940
CHAMBERLAIN FOUST, JULIE	695 LINCOLN RD, GRASSE POINT MI 48230	(313) 881-8792
CHAPIN, BRUCE	183 BARTHULOMEW RD, MIDDLETOWN CT 06457	(860) 346-5378
CHAPMAN, DOROTHY	302 FRANKLIN, MUKWONAGO WI 53149	(414) 363-7555
CHARBONNEAU, MARTI	1531 SUNSET AVE SW, SEATTLE WA 98116	(206) 935-5575
CHARBONNEAU, RALPH	1531 SUNSET AVE SW, SEATTLE WA 98116	(206) 935-5575
CHIERICHETTI, ANTHONY	3436 VERDUGO VISTA TER, LOS ANGELES CA 90065	(213) 257-5419
CHIERICHETTI, PAUL		
CHILDS, ARTHUR W.	3 OAK HILL RD, CANAAN NH 03741	(603) 632-4493
CHRISTENSEN, HAZEL	4000 HAZELTON RD, MINNEAPOLIS MN 55435	(612) 927-5362
CHRISTENSEN, VIRGINIA	2343 HOCK ST, GREEN BAY WI 5304	(414) 497-0358
CHRISTIAN, MILDRED	14727 VALEDA DR, LA MIRADA CA 90638	(310) 941-7367
CHRISTOPHERSON, NORMAN C.	7 GROVER ST, CONCORD NH 03301	(603) 886-5010
CHURCHILL, GERALD		

Past and Present Association Board Members

CIMBORA, HOLLY M.	#1 BUNTING LN, NAPERVILLE IL 60565	(413) 743-2464
CLARK, HARRY W.	N58 W5642 EDGEWATER DR, CEDARBURG WI 53012	(414) 375-1074
CLARK, JENNIFER		
CLARK, MARY	3080 CHICKERING CT, BLOOMFIELD HILLS MI 48013	(810) 332-0515
CLARK, MARY JEAN	225 WAKE AVE #100, EL CENTRO CA 92243	(619) 370-0223
CLARK, PAUL D.	225 WAKE AVE #100, EL CENTRO CA 92243	(619) 370-0223
CLARKE, AMY		
CLARKE, JOSEPH W.	4617 S NAPA ST, SPOKANE WA 99203-6447	(508) 763-3685
CLARKE, RAYMOND	102 SELDEN HILL DR, WEST HARTFORD CT 06107-3127	
CLAUS, BETHANY	3833 HILLTOP DR, CIBSONIA PA 15044	(412) 443-2678
CLIFFORD, CARL E.		
CLIFFORD, NITA		
COATES, ROBERT B.	2150 FOOTHILL DR, SALT LAKE CITY UT 84109	(801) 484-1269
COBB, W. J.		
COBURN, DAVID S.		
COCHRAN, JEROLD R.	141 PACIFIC AVE, PACIFIC GROVE CA 93950	(408) 649-8013
COCKLEY, DURLA M.	5143 SYRACUSE, CHEYENNE WY 82001	(307) 638-6366
COLBY, GRACE B.	1196 BURKWOOD RD, MANSFIELD OH 44907	(419) 756-2680
COLBY, JOHN	STAR ROUTE 32 BOX 320, ROCKLAND ME 04841	(207) 594-5362
COLE, CAROL L.	8815 CROYDON AVE, LOS ANGELES CA 90045	(310) 641-7665
COLENBACK, LLOYD	608 MADISON # 820, TOLEDO OH 43604	(419) 255-9472
COLLINS, ARVILLA	RFD 1 BOX 284, ROCKLAND ME 04841	(207) 594-5460
COLLINS, KAY		
COLLINS, ROBERT		
COLLIVER, DONALD	480 MADISON, BIRMINGHAM MI 48009	(810) 647-7512
COLLIVER, JOANN	480 MADISON, BIRMINGHAM MI 48009	(810) 647-7512
CONN, HOWARD J.	811 W CIRCULO NAPA, GREEN VALLEY AZ 85614-2822	(602) 625-3756
CONN, HOWARD J.	PO BOX 237, MARCELL MN 56657	(218) 832-3474
CONNIN, MILDRED L.	5131 FORD AVE, TOLEDO OH 43612	(419) 476-6541
CONRAD, WILLIAM C.		
CONTE, LEXY	43266 COTTAGE LN, LANCASTER CA 93536	(805) 943-3266
CONVERSE, A. BURNHAM	PO BOX 8059, NORTHFIELD IL 60093	
CONVERSE, SHIRLEY	13071 100TH DR, SUN CITY AZ 85371	(602) 972-6905
COOK, ASHLEY M.	517 JEFFERSON ST, OREGON CITY OR 97045-2327	(503) 656-7296
COOK, C. RAY		
COOKE, JOSEPH A.	4445 ORANGE GROVE BLVD, N FORT MYERS FL 33903	(813) 656-5309
COOPER, WILLIAM	2020 NW WITHERSPOON AVE, ROSEBURG OR 97470-1712	
CORRELL, LARRY	315 CHURCH ST, CLINTON WI 53525-9484	
CRAMER, RUTH	8610 HUNTINGTON, WICHITA KS 67206	(316) 684-1118
CRAMPTON, FREEMAN		
CRANSTON, ALBERT H.	4931 E GREENWAY CIR, MESA AZ 85205	
CREE, BURKERT	PO BOX 7466, CARMEL BY THE SEA CA 93921	(408) 624-5712
CROCKER, ARNOLD WESLEY	PO BOX 37, SAMARIA MI 48177	(313) 856-6581
CROCKETT, WAYNE	3601 OHIO BLVD, TERRE HAUTE IN 47807	(812) 232-7390
CROSKERY, ROBERT W.		
CROSS, DAVID	3016 N 14TH ST, TACOMA WA 98406	(206) 926-0775
CROSSMAN, CRAIG	PO BOX 1701, FRANKFORT MI 49635-1701	(616) 352-6704
CROUCH JR, LYLE	8 GOSHEN RD, BOZRAH CT 06334	(860) 889-7568
CUMMINGS, CALVIN H.	6725 EMBASSY ST CT, MAUMEE OH 43537	(419) 866-1030
CURRIER, JOHN W.	PO BOX 251, HARTLAND WI 53029	(414) 367-8153
CURTIS, JOHN B.	705 BOND ST, NORTH MANCHESTER IN 46562	(219) 982-6835
D ARCY, DAVID L.	52606 HIGHLAND DR, SOUTH BEND IN 46635	(219) 273-1150
DAILEY, PATRICIA		
DAMSTEEGT, DONALD	701 27TH ST NE, CEDAR RAPIDS IA 52402-4328	(319) 363-0322
DANCY, KERMIT W.	RR N 1 BOX 178 AB, JEFFERSON NC 28640	

Past and Present Association Board Members

DANDO, PATRICIA	7048 142ND ST W, APPLE VALLEY MN 55124	(612) 432-8484
DANIELS, BOB	41615 SUTTERS LN, NORTHVILLE MI 48167	(810) 348-9726
DAVIS, BETTY	1050 MADERA CIR, ELM GROVE WI 53122	(414) 782-8996
DAVIS, FRANK E.	776 GERMANTOWN PIKE, LAFAYETTE HILL PA 19444-1604	
DAVIS, HAROLD	BOX 168, MONPONSETT MA 02350	
DAVIS, PAM	13440 BURBANK # 4, VAN NUYS CA 91401	(818) 988-9881
DAVIS, ROYAL G.	PO BOX #73, HYDE PARK NY 12538	
DAVIS, WALTER S.	111 E KILBOURN AVE, MILWAUKEE WI 53202	(414) 276-0200
DAWSON, MARGARET J.	2755 W DEAN RD, LAMBERTVILLE MI 48144	(313) 856-4577
DAY, E. W.		
DEAN, RODNEY	2210 SHADOWOOD, ANN ARBOR MI 48104	(313) 971-9371
DEINSTADT, EVELYN	12 VALENCIA CIR, DEBARRY FL 32713-3434	(407) 668-8700
DEINSTADT, LELSIE G.	12 VALENCIA CIR, DEBARRY FL 32713	(407) 668-8700
DELINE, JAMES	2717 HAMPDEN DR, LANSING MI 48911-1766	(517) 882-1479
DERHAM, MRS ANDREW J.		
DEVORE, JOHN R.	RR 2 BOX 61, FRANKLIN IN 46131	(317) 535-8703
DEWAR (nee HONEYMAN), CAROL	3901 SW GAMWELL RD, TOPEKA KS 66610	(913) 478-0335
DEXTER, MARIE		
DIBIASIO-SNYDER, CAROL	1502 N MAIN, OSHKOSH WI 54901	(414) 231-0121
DIBIASIO-SNYDER, RALPH	1502 N MAIN, OSHKOSH WI 54901	(414) 231-0121
DICKINSON, EDWARD A.	7515 N LINKS WAY, MILWAUKEE WI 53217-3655	(414) 352-4228
DICKSON, RONALD W.	1245 GALLEON WAY, SAN LUIS OBISPO CA 93401	(805) 543-4873
DIRETTE, MAURICE O.	30330 SCHOOLCRAFT, LIVONIA MI 48150	
DOBSON, ROBERT H.	1419 VINTRY LN, SALT LAKE CITY UT 84121-1918	(801) 277-3001
DOBSON, W. HAROLD	2244 E 3980 S, SALT LAKE CITY UT 84124	(801) 277-4949
DONAGHEY, ROBERT W.		
DORIANI, MARJORIE	PO BOX 227, BIG RUN PA 15715	(814) 427-2560
DORIANI, PAUL M.	4620 N HURRICANE RD, FRANKLIN IN 46131	(317) 738-2523
DOROSHEVICH, CATHERINE		
DOUD, JOHN F.	2621 MCCAIN RD, JACKSON MI 49203	(517) 789-7571
DOUMA, BERNICE	PARADISE RV RESORT #909	
DOUMA, HAROLD	PARADISE RV RESORT #909	
DRAKE, CATHERINE	3115 AVE I APT 5L, BROOKLYN NY 11210	(718) 951-1422
DRAKE, PRISCILLA		
DROUHARD, ELIN	391 STREAM CORNERS RD, LEXINGTON OH 44904	(419) 884-3822
DROWN, DOUGLAS WARREN	PO BOX 253, BINGHAM ME 04920-0253	(207) 672-3380
DUDLEY, MARCIA		
DUNN, FREDERICK D.	6635 E OAKSPRINGS DR, AGOURA CA 91301-3820	(704) 625-8325
DUNN SR, MARKHAM E.	114 MINER ST, MIDDLETOWN CT 06457-1747	(860) 632-0733
DWORAK, D.		
EATON, JAMES E.	87 BROADWAY, NORWICH CT 06360	(860) 886-2668
EBERT, ARTHUR	9632 N VALLEY HILL DR, MEQUON WI 53092-5339	(414) 241-9632
EBERT, JOAN M.	9632 N VALLEY HILL DR, MEQUON WI 53092-5339	(414) 241-9632
ECKBERG, WALLACE C.		
ECKERT, ELLEN H.	306 SCHIAGO TRL, ASHLAND OH 44805	(419) 368-3875
ECKLES, SHARON	2775 GARWIN RD, MARSHALLTOWN IA 50158	(515) 753-8644
EDGAR, JOHN	2423 S HOLLAND SYLVANIA # 48, MAUMEE OH 43537	
EDMONDS, PALMER		
EDWARDS, TRUDI	3548 S 45TH ST, MILWAUKEE WI 53220	(414) 546-0056
EHRENHARDT, CARL E.	3607 OHIO BLVD, TERRE HAUTE IN 47803	(812) 232-1666
EICHORN, JOHN C.	1215 RED DOG LN, AUBURN CA 95603	(916) 885-3345
ELLCEY, GREGORY A.	312 W MAIN ST, MARSHALLTOWN IA 50158	(515) 752-4239
ELLIOT, SARA JANE.	16 GARY ST, SOUTH PARIS ME 04281	(207) 743-7909
ELLIOTT, HAYWARD	4200 CEDROS AVE, SHERMAN OAKS CA 91403	(818) 784-5243
ELMORE, JOHN R.	5000 BURNT SHORE RD N, PUNTA GORDA FL 33955-1913	

Past and Present Association Board Members

ENOCH, MARK	6015 AIRLINE RD, DALLAS TX 75205	(214) 369-2157
ERDAHL, EUNICE	13325 W BURLEIGH RD APT #3, BROOKFIELD WI	(414) 782-8956
ERDAHL, JOHN M.	13325 W BURLEIGH RD APT #3, BROOKFIELD WI	(414) 782-8956
ERICKSON, E. A.	E 2223 HILLSIDE RD, CASCO WI 54205	(414) 837-7787
ERKEL, STEVE	5716 FRUSHER LN, MADISON WI 53711-5210	(608) 277-1930
ERKEL (nee WERWATH), JOANNE	5716 FRUSHER LN, MADISON WI 53711-5210	(608) 277-1930
ESTEP, DAVID C.		
ESTEP, JOAN L.	5691 ARVINE CIR SW, FORT MYERS FL 33919	(813) 489-4834
EVANS, GARY E.	5934 8TH AVE, KENOSHA WI 53140	(414) 654-0457
FACKLER, EDWARD H.	3415 CROSS TIMBERS RD, FLOWER MOUND TX	(214) 221-2976
FACKLER, TERRY O.	601 GLENHILL LN, LEWISVILLE TX 75067	(214) 221-2976
FARRAND, RICHARD C.	846 E COMSTOCK AVE, GLENDORA CA 91741-2826	(818) 335-5800
FERGUSON, ALAN R.	PO BOX 22, HINSDALE NH 03451	
FERGUSON, MARGARET	15300 37TH AVE N APT A124, PLYMOUTH MN 55446	
FERGUSON, MARTIN	3916 HOUSE AVE, CHEYENNE WY 82001-1445	(307) 638-3037
FETTY, MAURICE A.	90 COUNTRY CLUB DR, PORT WASHINGTON NY 11050	(516) 627-3586
FIELD, RUSSELL		
FILLEBROWN, DEBORAH	166 ALIDA RD, BRAINTREE MA 02184-7642	(617) 843-1969
FINKLE, CLIFFORD	300 MAIN ST RM 608, STAMFORD CT 06904	(860) 348-3211
FINNIGAN, PEGGY	35133 BIRCHWOOD, WESTLAND MI 48185	(313) 729-3067
FISHER, R. WARREN	6026 E MURDOCK, WICHITA KS 67208	(316) 683-4775
FISKE, NANCY		
FITZPATRICK, J. MICHELLE	875 EAST ST, MIDDLETOWN CT 06457	(860) 424-5126
FLACK, JAMES K.	286 LARCHLEA DR, BIRMINGHAM MI 48009	(810) 644-7644
FLEISCHMANN, ROBERT H.	7819 W BRIAR LAKE DR, DULUTH MN 55803	(218) 525-7604
FLEMING, AMY	RFD # 6 BOX 684, NORWICH CT 06360	(860) 887-2777
FLOWERS, GERALD D.	15 WORK AVE, DEL RAY OAKS CA 93940	(408) 394-7583
FLYNN, CAROLYN M.	4553 SANCOLA AVE, TOLUCA LAKE CA 91602	(818) 841-6030
FLYNN, THEODORE	4553 SANCOLA AVE, TOLUCA LAKE CA 91602	(818) 760-8061
FOLSOM, RALPH B.		
FORMBERG, ERIC	103 GLENSHIRE, TROY MI 48098	(810) 528-9055
FOSS, TAMARA	1051 W ROBERTS, FRESNO CA 93711	
FOSTER, MARY	ROUTE 3 111 SWAMP RD, PITTSFIELD MA 01201	(413) 698-2793
FOSTER, WALTER H.	7129 SPRING LN, JONESBORO GA 30236	(404) 478-2765
FOSTER, WILLIAM H.	17316 SUNSET RD, BOTHWELL WA 98012-6710	
FOWLES, SUSAN GRANT	RR #3 PO BOX 5800, UNION ME 04862	(207) 785-4062
FOX, FRED	10908 KINNEVILLE RD, EATON RAPIDS MI 48827-9719	unlisted
FOX JR, WILLIAM	600 N GAREY AVE, POMONA CA 91767	
FRANCIS, MITZI L.	825 E RIVER ST, SPRING LAKE MI 49456	(616) 846-4728
FRANCIS, ROBERT M.	8107 RAMSGATE AVE, LOS ANGELES CA 90045	
FREDRICK - JN, ROBERT	5332 N LOVERS LN #150, MILWAUKEE WI 53225	(414) 466-1640
FREEMAN, ELAINE	14 CAMDEN AVE, LAVALLETTE NJ 08735-2326	(603) 642-8130
FRENTZ, ELSIE	10035 HALEDON #1, DOWNEY CA 90240	(310) 862-9283
FRENTZ, HAROLD G.	10035 HALEDON #1, DOWNEY CA 90240	(310) 862-9283
FRKOVICH, KATE	13005 ELMHURST PKY, ELM GROVE WI 53122	(414) 782-9153
FRYER, LOIS	1415 MARENGO, SOUTH PASEDNA CA 91030	(818) 799-3768
GALLUP, BEDENT	74044 COTTONWOOD DR, TWENTYNINE PALMS CA 92277	(619) 367-9961
GAMAGE, BERNICE	8201 TUSCANY AVE, PLAYA DEL RAY CA 90293	(310) 823-7104
GAMMON, IRVIN	PO BOX 366, WARREN ME 04864	(207) 273-2634
GARDNER, MILDRED	9802 ARMLEY AVE, WHITTIER CA 90604	(310) 696-3445
GARLAND JOHNSON, DEBORAH	809 W 14TH ST, CEDAR FALLS IA 50613	(319) 266-6558
GASKELL, BENTON S.	2777 LIVMOR, PALM SPRINGS CA 92262	(619) 327-3886
GAUGER, RAGUNA	PO BOX 324, NORWAY ME 04268-0324	
GAZZILO, NANCY		
GEARHART, DIANNE	303 E STURGIS ST, ST JOHNS MI 48879	(517) 224-8198

Past and Present Association Board Members

GEER, PATRICIA A.	RFD # 3, LISBON CT 06351	(860) 376-4571
GELZINNIS, GREG	4550 LEVIS LN, GODFREY IL 62035	(618) 466-4550
GENDA, WILLIAM L.	1710 LIND LN, GURNEE IL 60031	(847) 263-7787
GERDES, GISELA M.	311 E STOCKER ST # 206, GLENDALE CA 91207	(818) 789-7124
GERHARDT, LOUIS B.	PO BOX 1815, TWENTYNINE PALMS CA 92277	(619) 367-4627
GERMAN, MARY S.	110 HARVARD AVE, FIRCREST (TACOMA) WA 98466	(206) 564-2853
GEVINSKI (nee WALKER), GIBSON, MICK	PO BOX 7, SOUTH JAMESPORT NY 11970	(516) 722-3531
GIDDINGS, GEORGE	2530 MARFITT RD APT 202, EAST LANSING MI 48823-6300	
GIERKE, DEWEY	122 PINE ST, FLORENCE MA 01060	(413) 584-9049
GILES, LELA JEANNE	2471 W WINGATE AVE, GLENDALE WI 53209	(414) 228-8337
GILMORE, CAROLYN	670 NECK RD, ROCHESTER MA 02770	(508) 763-5206
GLAB, SHERRY	2129 SAN MARCOS PL, CLAREMONT CA 91711	(909) 626-1178
GODARD, BETTY	2637 REVERE RD, AKRON OH 44333	(216) 376-6517
GODFREY, WILLIAM N.	14700 CRESTWOOD CT, ELM GROVE WI 53122	
GOEDJEN, FLORENCE	1781 WEDGEWOOD DR, GREEN BAY WI 54303	(414) 494-0167
GOLDSHINE, GUSTAVE	336 HUDSON AVE, PLACENTIA CA 92670-2613	(714) 993-1475
GORDON, ROBERT J.	2428 GALPIN, ROYAL OAK MI 48073	
GORMAN, NANCY	75 CATHERINE ST, HARTFORD CT 06106	
GOTTMAN, KENNETH W.	2653 ELMWOOD SE, GRAND RAPIDS MI 49506	(616) 949-6260
GRAHAM, ROBERT E.	139 LAKESHORE CT, RICHMOND CA 94804-4597	
GRANGER, DALE W.	3829 RIDGEFIELD RD, LANSING MI 48906	(517) 321-3316
GRANGER, WAVE	3829 RIDGEFIELD RD, LANSING MI 48906	(517) 321-3316
GRAY, BETSEY		
GRAY, DAVID L.	1439 N GENESEE AVE, LOS ANGELES CA 90046-3905	(213) 874-7649
GRAY, ELLI V		
GRAY, KENNETH V.	156 TOWN & CNTRY VIL R2 BOX 20, NORWAY ME 04268	(207) 998-4439
GRAY, REBECCA	67 MARYLAND ST, SPRINGFIELD MA 01118-2646	(413) 782-6221
GREER, JOEL T.	112 W CHURCH ST, MARSHALLTOWN IA 50158	(515) 753-5031
GREWE (nee DEWATER), SUSAN	1150 SE MAPLE PLACE, GRESHAM OR 97080	(503) 669-7870
GRIFFIN, CHERYL	2285 DOSWELL AVE, ST PAUL MN 55108	
GRINDLE, ROBERT	1025 BAYSIDE, PALATIME IL 60067	(847) 392-5124
GROVELL, SHAUNA		
GRUBE JR, LESTER	4260 S RAVINIA DR APT 103, GREENFIELD WI 53221-5710	(414) 771-2227
GULLEN, ELEANOR		
HAGER, EDWARD A.	3456 RICHMOND DR SE, CONYERS GA 30208	(770) 922-5807
HALCOMB, MICHAEL P.	5352 N BERKELEY BLVD, MILWAUKEE WI 53217	(414) 332-1976
HALDANE III, ROBERT	231 ROSEDALE PL, JACKSON MI 49203	(517) 787-8707
HALDANE JR, ROBERT	3818 JULIE DR, ZEPHRHILLS FL 33543	(213) 645-0301
HALE, LAURIE	382 E MAIN, VERMONTVILLE MI 49096	(517) 726-1130
HALL, CHARLES H.	PO BOX 38, PETERSON IA 51047-0038	(712) 295-5651
HALL, HANNAH WING	1800 COLLEGE AVE, RACINE WI 53403	(414) 634-5999
HALL, JENNIFER	1800 COLLEGE AVE, RACINE WI 53403	(414) 634-5999
HALL, ROBERT	943 CLOVERDALE RD, TOLEDO OH 43612	(419) 476-0940
HALL JR, LLOYD M.	1800 COLLEGE AVE, RACINE WI 53403	(414) 634-5999
HALL (nee TOOZE), SHILA MARY	299 BLUNK, PLYMOUTH MI 48170	(313) 455-9689
HALLAUER, GERALD G.	MORTON ST APT 201-D, PENNEY FARMS FL 32079	(904) 284-8671
HAM, CHARLES		
HAM, DWIGHT		
HAMACHEK, FRANK		
HAMBY, LAURA JEAN	PO BOX 72, SOQUEL CA 95073	(408) 688-1911
HAMMEL, DAVID M.	26423 N HERON DR, RIO VERDE AZ 85263	(316) 733-4036
HANSEN, VIRGINIA REED	5118 WASHINGTON ST #4, WEST ROXBURY MA 02132	(617) 325-2778
HANSHAW, SUE	408 GINGER BEND DR APT 110, CHAMPAIGN IL 61821-3555	
HARDEN, INEZ M.	12 TRAVERSE ST, ROCKLAND ME 04841	(207) 594-7231

Past and Present Association Board Members

HARKER, CHARLES	1701 INDIAN RD, BELOIT WI 53511	(608) 365-1916
HARLOW, CHARLES E.	PO BOX 1405, TALENT OR 97540-1405	
HARMON, BRYAN	2696 N 700E, FRANKLIN IN 46131	(317) 736-8165
HARNESS, ELIZABETH P.	355 WENDY LN, WAVERLY OH 45690-1532	
HARPER, CHARLES	9441 N REGENT CT, MILWAUKEE WI 53217	(414) 352-2388
HARRIS, HAROLD A.		
HARRIS, JOHN M.	3024 E 2ND ST, DULUTH MN 55812-1925	(218) 724-1187
HART, JAMES P.	123 QUEENSTON DR, PITTSBURGH PA 15235	(412) 829-2483
HATFIELD, MARK	17 E MAIN ST, SOUTH PARIS ME 04281	(207) 743-7903
HAWK, DAVID A.	763 MERRIMAK DR, BEREA OH 44017	(216) 234-9712
HEARN, THOMAS		
HEDGCOCK, MILDRED	8607 VILLAGE DR # 316, SAN ANTONIO TX 78217	(210) 653-3383
HEDGES, BERTHA JEAN	1589 ROSEWOOD DR, BOWLING GREEN OH 43402	(419) 352-7760
HEILIGENSTEIN, R. RON	8210 N GREEN BAY RD, MILWAUKEE WI 53209	(414) 354-2121
HEILMANN, LOIS A.	9 RIDGE AVE, PITTSBURGH PA 15223	(412) 781-7935
HEINER, PAMELA J.		
HEINZ, MRS ROBERT	2550 PASADENA BLVD, WAUWATOSA WI 53226	(414) 476-4504
HEITMAN (nee MEYERS), JANICE	5719 HEMPLINE, ST LOUIS MO 63129	(314) 846-9619
HENDRIXSON, JOE M.	513 PRAIRIE VIEW DR, WEST DES MOINES IA 50266	
HENEY JR, LYSLE J.	11 MEAD AVE, MIDDLESEX NJ 08846-2340	(201) 356-5385
HENRY, DAVID B.	2136 W WARNER AVE, CHICAGO IL 60618	(312) 472-8665
HENRY, RACHEL	RR 2 BOX 99, FRANKLIN IN 46131	(317) 535-8604
HENSON, JAMES D.	100 ELMRIDGE RD, MANSFIELD OH 44907-2442	(419) 529-4412
HESSINGER, WINIFRED	1707 MICHELTORENA ST #306, LOS ANGELES CA 90026	(213) 663-4873
HICKS, MICHAEL	3499 SPRING ARBOR RD, JACKSON MI 49203	
HIRTLE, DAVID C.		
HITE, VICKIE	RR 2 BOX 132L4, FRANKLIN IN 46131-9802	
HIXSON, JAMES E.	RR 1 BOX 168, WHITELAND IN 46184	(317) 535-9888
HODGES, LYNN E.	PO BOX 1137, BELGRADE MT 59717	(406) 282-7425
HOFFMAN, ARTHUR		
HOFFMAN, MARK	868 E LAKE FOREST AVE, MILWAUKEE WI 53217	
HOOD, RACHEL	1324 GA HWY 495, AMERICUS GA 31709	
HOPFE, LAVINA R.	9828 HIGHWAY 7, ALLENSPARK CO 80510	(303) 747-2237
HOPKINS, JAMES A.	260 DIVISION ST, EAST GREENWICH RI 02818-4045	(401) 884-8986
HOPP, EVA	335 S BROWN, TERRE HAUTE IN 47803	(812) 235-2557
HORN, RICHARD W.		
HORVITZ, CLAIRE	4650 MORSE AVE, SHERMAN OAKS CA 91423	(818) 784-3146
HORVITZ, LOUIE	4650 MORSE AVE, SHERMAN OAKS CA 91423	(818) 784-3146
HOTCHKIN, RICHARD	817 BUSHNELL ST, BELOIT WI 53511	(608) 362-2759
HOTCHKISS, JOE V.	470 HAVENS CORNER RD, GAHANNA OH 43230	(312) 779-0123
HOTH, STEVEN	NIKONHA PL, BURLINGTON IA 52601	(319) 752-6863
HOURIET, JORY	N82 W15630 VALLEY, MENOMONEE FALLS WI 53051	(414) 251-0706
HOWARD, CYNTHIA	925 S BARRINGTON # 6, LOS ANGELES CA 90049	(310) 207-3829
HOWELL, KATHERINE	1026 PINEHURST AVE, ROYAL OAK MI 48073	(810) 288-4806
HUMMEL, JOHN		
HUMMON, GREGORY A.	504 LANDON, BIRMINGHAM MI 48009	(810) 540-6998
HUNT, BARBARA	455 N MAIN ST, RAYNHAM MA 02767	(508) 822-0683
HUNT, E. NEIL	21355 MEADOWBROOK, NOVI MI 48375	(810) 344-2583
HUNTER, ROBERT J.	BOX 23, SPRING CREEK PA 16436	(814) 664-8885
HUSTAD, JOHN C.	6105 KAYMAR DR, MINNEAPOLIS MN 55413	(612) 933-1448
HUTCHINSON, DAVID	34 DOUGLAS AVE, MANSFIELD OH 44903	(419) 524-4470
HUTTER, JAMES R.	1400 CIRCLE DR, SAN MARINO CA 91108	
INZAR, NED	2223 W 21ST ST, LOS ANGELES CA 90018	(213) 735-6117
IRVINE, ALEXANDER S.		
IRWIN, JACK	801 BUSHNELL ST, BELOIT WI 53511	(608) 366-2759

Past and Present Association Board Members

JACKSON, LESLIE	5537 N BAY RIDGE, WHITEFISH BAY WI 53217	(414) 332-1979
JACKSON, MICHELLE	5537 N BAY RIDGE, WHITEFISH BAY WI 53217	(414) 332-1979
JACKSON, PHIL R.	5537 N BAY RIDGE, WHITEFISH BAY WI 53217	(414) 332-1979
JACOBS, JAN	1040 MADERA CIR, ELM GROVE WI 53122-2126	(414) 782-8391
JACOBS JR, BURLEIGH E.	1020 MADERA CIR, ELM GROVE WI 53122-2126	(414) 782-8391
JACOBSON, JANE	2518 N 81ST ST, WAUWATOSA WI 53213	(414) 774-1214
JACOBUS, RICHARD G.	8125 N RANGE LINE RD, RIVER HILLS WI 53209	(414) 354-5203
JAMES, KAY	1208 NORTHPORT RD, PORTAGE WI 53901	(608) 742-7671
JAMES, LOIS	1168 KELLOGG ST, GREEN BAY WI 54303	(414) 499-2435
JAMES, MAURICE	6921 N ELM TREE, MILWAUKEE WI 53217	(414) 352-9492
JANIKOWSKY, BARBARA	1225 E MANOR CIR, MILWAUKEE WI 53217	(414) 352-7567
JAQUITH, CHERYL	RD 1, COLUMBUS PA 16405	(814) 665-9592
JENKINS, ANDREW	1213 HAMPSHIRE DR, ST JOHNS MI 48879	(517) 224-8058
JENSEN, LIANE	2627 KILTARTAN, FARMINGTON HILLS MI 48334	(810) 474-4829
JENSEN, MARK P.	26277 KILTARTAN, FARMINGTON HILLS MI 48334	(810) 474-4829
JENSEN, MAUDE	100 ELIZABETH ST # 215, DULUTH MN 55803	(218) 728-2052
JIPSON, PATRICIA	7236 N NAVAJO AVE, MILWAUKEE WI 53217	(414) 352-6546
JOHNSON, AMANDA	PO BOX 4021, SPRING CREEK CO 80446	
JOHNSON, BARBARA	560 GLEN DR, MADISON WI 53711	(608) 238-0308
JOHNSON, BARRY L.	1475 INDIAN CREEK PKWY, JUPITER FL 33458	(561) 744-8340
JOHNSON, JOHN		
JOHNSON, LELAND C.	9706 SUNSET LN 28W, MEQUON WI 53092	(414) 241-3193
JOHNSON, MELVIN ARTHUR	PO BOX 507, ANDOVER KS 67002-0507	(316) 733-4288
JOHNSON, RAYMOND	34 ACADIA DR, ROCKLAND ME 04841	(207) 594-5883
JOHNSON, ROBERT	560 GLEN DR, MADISON WI 53711	(608) 238-0308
JOHNSON, WILLIAM R.		
JOHNSTOI... FRANK	360 EVERGREEN DR, SUMMIT PARK UT 84098	(801) 645-8066
JOHNSTON, JANET	16116 W POE RD, BOWLING GREEN OH 43402	(419) 352-4516
JOHNSTON, KAY A.	360 EVERGREEN DR, SUMMIT PARK UT 84098	(801) 645-8066
JONES, CHRIS	1634 FOREST GLEN DR, GREEN BAY WI 54304	(414) 494-5029
JONES, GILBERT R.		
JONES, PAUL MCR.		
JONES, PHILIP	3544 KIPLING, BERKLEY MI 48072	(810) 547-8657
JONES, VIVIAN	7 WAN DANIEL RHOS PONTARDAWE, SWANSEA SA8 3HR	
JONLAND, STEPHEN	1802 GOLF VIEW DR, STREATOR IL 61364-1122	
JOY, ROBERT	403 N HENDERSON ST, TOULON IL 61483	(309) 286-7005
JUST, TED	2239 PLEASANT ST, FALL RIVER MA 02723	(508) 678-2080
JUSTIN, ELLEN	16715 PETERSON RIDGE RD, BEND OR 97701	(801) 943-6138
KARKER, A LEE	51 OCEAN ST, ROCKLAND ME 04841	(207) 594-8656
KARKER, JANE	51 OCEAN ST, ROCKLAND ME 04841	(207) 596-0606
KAROW, LINDA	5 E FRANK ST, ELKHORN WI 53121	(616) 728-6224
KARR, ANDREW	414 N LIBERTY, MARSHALL MI 49203	
KARR, JEAN PHILLIP	2535 SPRING ARBOR RD, JACKSON MI 49203	(517) 784-7436
KASTLER, B. Z.	180 E 1ST ST S, SALT LAKE CITY UT 84111	
KAUFFMAN, ANN	3312 FOREST DR, CHEYENNE WY 82001	(307) 638-8764
KAUFFMAN, CLYDE R.	3312 FOREST DR, CHEYENNE WY 82001	(307) 638-8764
KECKLEY, E. WELDON	PO BOX 1822, JOPLIN MO 64802	(417) 624-7581
KEEFE, W. THOMAS	220 N MILL ST, VEEDERSBURG IN 47987	(317) 364-9503
KEEPERS, DONALD B.	2045 STODDARD ST, POMONA CA 91768	(714) 593-1042
KEHN, TED	17 PARK ST, HOULTON ME 04730-2008	(207) 527-2313
KELLEY, JOHN C.	2408 ORRINGTON AVE, EVANSTON IL 60201	(802) 863-1952
KEMP, GEORGE W.	616 CLIFF DR, APTOS CA 95003	(408) 662-3369
KEMPER, LARRY O.	1109 WASHINGTON AVE, ALTON IL 62002-2813	(618) 462-5632
KENDRICK, DON	2380 3RD ST, LAVERNE CA 91750	(909) 593-5353
KENNEDY, PATRICK	2151 COUNTY RD, OREGON WI 53575-2129	

Past and Present Association Board Members

KILGOUR, DONALD C.		
KILLINGBECK, HOWARD	RR 1 BOX 13, NARKA KS 66960-9451	
KLIME, MRS WILLIAM		
KLINE, RONALD	69 OXFORD RD, LEXINGTON OH 44904	(419) 884-1063
KNIEFEL, CLAUDIA	8451 MILES CT, ANCHORAGE AK 99504	(907) 337-6560
KNIEFEL, DARCY	8451 MILES CT, ANCHORAGE AK 99515	(907) 337-6560
KNIGHT, GEORGE B.	7119 N BARNETT LN, MILWAUKEE WI 53217	(414) 351-0254
KOCH, MARY	2610 E NORTHERN LIGHTS, ANCHORAGE AK 99508-4119	(907) 272-8363
KOCH, RICHARD J.	2610 E NORTHERN LIGHTS, ANCHORAGE AK 99508-4119	(907) 272-8363
KOCH, SARAH	202 E 9TH, SPENCER IA 51301	(712) 262-7756
KOHL, MANFRED W.	27 WAPPING RD, KINGSTON MA 02364-1301	(902) 228-2023
KREBS, AF. THUR H.	4706 SCOTT ST, DAVENPORT IA 52806-4130	
KUEHL, HAROLD	3611 BEE LN, БЕЛОIT WI 53511	(608) 365-4188
KUEHL, JEANETTE	3611 BEE LN, БЕЛОIT WI 53511	(608) 365-4188
KUESTER, ANNE	3031 BAY VIEW DR, GREEN BAY WI 54311	(414) 468-1114
KUESTER, GARITH R.	3031 BAY VIEW DR, GREEN BAY WI 54311	(414) 468-1114
KURRASCH, RICHARD	1314 NORTHWOOD BLVD, ROYAL OAK MI 48073	(810) 435-0108
LAMBERT, MARY ALICE	719 N BARTLETT, PLAINFIELD IL 60544	(815) 436-5119
LANCZ, JOHN J.	7 RIDGE RD, STONY CREEK CT 06405	(860) 488-3565
LANGE, WILLIAM C.	5934 8TH AVE, KENOSHA WI 53140	
LASKA, JOAN	2020 LAUGHLIN PARK DR, LOS ANGELES CA 90027	(213) 660-1808
LAUTZENHISER, ROGER	4918 CENTRALIA, LONG BEACH CA 90808	(213) 429-7280
LAW, WILLIAM L.	2420A WALNUT GROVE CT, BROOKFIELD WI 53005	(414) 786-8336
LECK, DOROTHY	15019 CAMEO DRIVE N, SUN CITY AZ 85351	
LECK, WALTER	15019 CAMEO DR N, SUN CITY AZ 85351	(602) 977-6762
LEONG, STEVENSON		
LEVERSUCH, ELVERA	2735 AYRSHIRE, BLOOMFIELD HILLS MI 48302	(810) 334-5145
LEWIS, ROBERT W.		
LEWIS, SCOTT		
LILES, JOAN	203 S PARK DR, HUTCHINSON KS 67502	(316) 662-6391
LILES, RICHARD D.	203 S PARK DR, HUTCHINSON KS 67502	(316) 662-6391
LIMMER, DONALD R.	485 WEST ST, BEREA OH 44017	(860) 826-0323
LINDEN, LOWELL W.	2 W OLIVE AVE, REDLANDS CA 92373	(714) 793-3157
LINDSAY, JEFFREY M.	6200 COLONIAL WAY, EDINA MN 55436	(612) 925-2711
LINDSAY, PETER		
LINDVALL, JOHN A.	1865 PARKVIEW CIR, COSTA MESA CA 92627	(714) 722-1935
LINDVALL, RICHARD M.	11136 S WHIPPLE ST, CHICAGO IL 60655-2304	(312) 445-2121
LINN, CHRISTINE		
LISON, SUSAN	PO BOX 352, VERMONTVILLE MI 49096-0352	(517) 726-0131
LOBB, DOUGLAS L.	23 ROSE PARK DR, TORONTO MRT 142	
LOCK, PHIL	4028 REDWOOD AVE # 5, MARVISTA CA 90066	
LOOTENS, THOMAS E.	3003 LINWOOD AVE, ROYAL OAK MI 48073-3024	(810) 288-4029
LORD, CYNTHIA L.	2722 N INNSBRUCK DR, NEW BRIGHTON MN 55112	(612) 636-5232
LORD, DAVID A.	2722 N INNSBRUCK DR, NEW BRIGHTON MN 55112	(612) 636-5232
LORD, JODEE	377 MASON AVE, STATEN ISLAND NY 10305	(718) 987-0461
LOTZ, W. ROBERT	9559 N REGENT ST, MILWAUKEE WI 53217	(414) 352-1460
LOVELL, THOMAS	545 N SHORE DR, CLEAR LAKE IA 50428	
LUCAS, CAROL	71 CHITTICK RD, HYDE PARK MA 02136	(617) 361-0825
LUCE, MRS CHARLES		
LUEDTKE, LAURIE	2587 WOODRIDGE LN, GREEN BAY WI 54304	(414) 497-4648
LUEDY (nee HUTCHISON), APRIL	517 WOOD ST, MANSFIELD OH 44906	(419) 756-0058
LUENBERGER, FRED	2630 SLEEPY HOLLOW RD, GLENDALE CA 91206	(818) 244-6692
LUENBERGER, MARION	2630 SLEEPY HOLLOW RD, GLENDALE CA 91206	(818) 244-6692
LYNDE, THOMAS M.	2375 JONESBORO RD, HAMPTON GA 30228	(770) 957-6882
LYONS, JAMES R.	18782 GLENWOOD BLVD, LATHRUP VILLAGE MI	

Past and Present Association Board Members

MACH, MRS JOSEPH D.	248 S RODEO DR, BEVERLY HILLS CA 90212	
MACKENZIE, JANE B.	423 ST LAWRENCE AVE, BELOIT WI 53511	(608) 362-3657
MACLISTER, CAROL	7820 N LAKE DR, MILWAUKEE WI 53217	
MACVICAR, ELEANOR E.	39 VESPER LN, NANTUCKET ISLAND MA 02554	
MAGIE, LYNN	40 PARK ST, ADAMS MA 01220	(413) 743-2464
MALCOMB, BETTY	4596 N VISTAPARK DR, MOORPARK CA 93021	(805) 529-6493
MANSER, NANCY	1323 NICOLET PL, DETROIT MI 48207	(313) 393-9433
MARCHANT, BARRY	5710 OLINGER BLVD, EDINA MN 55436	(612) 569-3692
MARCOUX, MARY	12239 62ND ST N, STILLWATER MN 55082	(612) 430-1320
MARRIOTT, MRS A EDWIN		
MARSH, ELAINE	#3 GREAT MEADOW, DULVERTON SOMERSET TA 22	
MARTIN, BRYAN	4739 N CRYSTAL, FRESNO CA 93705	(209) 222-3709
MARTIN, DOUGLAS	14708 154TH AVE, BURLINGTON IA 52601-8743	(319) 985-2242
MARTIN, JAMES	215 S MIDLAND BOX 218, MERRILL MI 48637-0218	(517) 643-5021
MASTERS, ALAN E.	1201 4TH ST, JACKSON MI 49203	(517) 784-4854
MATHEISON, ROBERT K.	PO BOX 1185, WINDERMERE FL 32786-1185	
MATHENY, MICHAEL J.	7011 N BRAEBURN, GLENDALE WI 53209	(414) 351-6542
MATHENY, STEPHEN		
MATTHIES, MILO M.	7133 NW WINTER, KANSAS CITY MO 64152	(816) 587-8848
MATTOX, MICHAEL T.	7114 KNOX AVE S, MINNEAPOLIS MN 55423	(612) 866-4442
MAURER, ALLEN IRVING	8246 KEW GARDENS RD, KEW GARDENS NY 11415	
MCCANN, JACK A.	200 ARIZONA ST, BISBEE AZ 85603	(520) 432-4722
MCCULLOCH, CAROL V.		
MCDONALD, LAUREN	1530 HACIENDA PL, POMONA CA 91768-1830	(909) 620-6109
MCDUGAL, MRS RUSSELL		
MCDUGAL, WILBERT	RR 1 BOX 58, STEDMAN NC 28391	
MCELROY, JOHN	600 MICHIGAN AVE, EVANSTON IL 60202	(708) 491-6732
MCGARTH, ROY		
MCKITTRICK, MARIAN		
MCMURRAY, MARSHA	10 CASCADE TER, BURLINGTON IA 52601	(319) 752-9527
MCNEILL, JOAN	19 HAVANA ST, ROSLINDALE MA 02131-3314	(617) 325-2481
MCVEIGH, JOSEPH	3761 ST ANDREWS BLVD, RACINE WI 53405	(414) 633-8749
MCVEIGH, JOYCE	3761 ST ANDREWS BLVD, RACINE WI 53405	(414) 633-8749
MEGOWEN, CARL		
MEISINGER, EARL	11S 767 BOOK RD, NAPERVILLE IL 60564	(708) 904-0787
MELANO, CHARLES A.	52 SEMINOLE RD, YARMOUTH PORT MA 02675	(508) 362-3517
MELANO, DORIS	52 SEMINOLE RD, YARMOUTH PORT MA 02675	(508) 362-3517
MELSON, ROGER		
MENGLE, TIM	15105 CALLE BARCELONA, CHINO HILLS CA 91709-5067	(909) 628-2083
MENICK, DONALD	2430 RISA DR, GLENDALE CA 91208	
MERKEL, DWIGHT	859 N KRENSHAW ST, VISALIA CA 93291	(209) 734-0204
MERKEL, STUART R.	32 DARTMOUTH AVE, WEST HARTFORD CT 06110	(860) 232-0556
METZNER, CARROLL	733 HURON HL, MADISON WI 53711	(608) 233-5288
MEYER, MARY HELEN	10000 WORNALL RD APT 1302, KANSAS CITY MO	(816) 943-0582
MEYER, MRS THEODORE R.		
MEYER, ROBERT G.		
MIDDLETON, HENRY		
MIESBAUER, DONALD T.	8157 WOODLAND AVE, WAUWATOSA WI 53213	(414) 453-2070
MILAM, MITCHELL H.	5425 PLAZA LN, WICHITA KS 67208	(316) 744-1029
MILLAR JR, ROBERT	3041 FLORA LN, WAYNE MI 48184	(313) 729-7550
MILLER, DOROTHA	2703 E GRIFFITH WAY, FRESNO CA 93726	
MILLER, GEORGE A.	110 ASH ST E, THREE OAKS MI 49128-1202	
MILLER, JOHN F.	110 ASH ST E, THREE OAKS MI 49128	(616) 756-7213
MILLER, MRS WILLIAM E.	310 OVERBROOK BLVD, PITTSBURGH PA 15210	(412) 884-2923
MILLER, PAUL A.	430 WAVERLY ST, WICHITA KS 67218-1740	(316) 686-2555

Past and Present Association Board Members

MILLER, WILLIAM E.	310 OVERBROOK BLVD, PITTSBURGH PA 15210	(412) 884-2923
MILLER-TODD, KATHERINE	3407 KINGMAN BLVD, DES MOINES IA 50311	(515) 281-7711
MILLER-TODD, RICHARD L.	3407 KINGMAN BLVD, DES MOINES IA 50311	(515) 277-1746
MILNE, C. ROBERT	4356 9TH LN, VERO BEACH FL 32966-2808	
MIXON, LEROY	3810 N 44TH ST, MILWAUKEE WI 53216-2419	(414) 442-7216
MOE, RONALD C.	4700 CONNECTICUT AVE NW # 407, WASHINGTON DC	(202) 707-7853
MOORE, DEBRA L.	4111 COOLIDGE AVE, LOS ANGELES CA 90066-5413	
MOORE, JOHN	1626 N 70TH, WAUWATOSA WI 53213	(414) 259-0763
MOORE, VICTORIA B.		
MORAN, MARGARET	PO BOX 332, NORWICH CT 06360	(860) 886-8380
MORGAN, MRS ROBERT J.	3232 NW 18TH ST, OKLAHOMA CITY OK 73107	(405) 942-3375
MORRIS, ROBERT G.		
MORRISO., MARIANNE	207 RIVERVIEW RD, BRIDGEWATER NJ 08807	(201) 725-1746
MORRISON, MARVIS H.	207 RIVERVIEW RD, BRIDGEWATER NJ 08807	(201) 725-1746
MOSELEY, MARY BETH	4919 S 31ST ST, GREENFIELD WI 53221	(414) 325-9202
MOWBRAY, THOMAS L.	PO BOX 7, NASHUA IA 50658-0007	(319) 582-8875
MUELLER, LAMORA	2356 BROWNLEE DR, TOLEDO OH 43615	(419) 535-1720
MULLEN, BARBARA	936 N 7TH ST, TERRE HAUTE IN 47807-1536	
MULLEN, DONALD C.	936 N 7TH ST, TERRE HAUTE IN 47807-1536	(812) 232-6587
MURPHY, ALICE	1695 SCENIC RD, RICHFIELD WI 53076	(414) 668-6302
MURRAY, ROBERT	PO BOX 1209, CEREDO WV 25507-1209	
MUTH, PHILIP A.	3065 FAIRWOOD CT, WAUWATOSA WI 53222	(414) 257-3099
MYERS, GERALD E.	6650 A MINKLER RD, YORKVILLE IL 60560	(708) 553-7900
NAEVE, KEITH	1315 N SUNNYSLOPE DR #204, RACINE WI 53406-3474	(414) 886-0977
NASGOWITZ, DAVID W.	211 TROY LN, LOMBARD IL 60148	(708) 932-7122
NAVARRE, HARRIETT	3521 CHERRY, KANSAS CITY MO 64109	(816) 753-6232
NELSON, JOELLE		
NELSON, JOSEPH		
NELSON, LAURA	43 MISSION RD, WICHITA KS 67206	(316) 684-1524
NEUFELD, MARIANNE	1016 COUNTY RD M, ADAMS WI 53910-9645	(608) 339-9733
NEWTON, HAZEL B.	123 PARIS HILL RD APT 3, SOUTH PARIS ME 04281-6342	(207) 743-2659
NICHOLS, IRENE	28327 W OAKLAND RD, BAY VILLAGE OH 44140-2034	
NILSON, NOEL W.	38 ROOD HILL RD, SANDISFIELD MA 01255-9635	(413) 258-3369
NISWONGER, DONALD	PO BOX 386, PLAINFIELD IL 60544-0386	(815) 436-3409
NOLEN, SALLY J.	4223 MARMOOR DR, LANSING MI 48917	(517) 323-2357
NOLEN, THOMAS C.	1420 N BEAVER ST, FLAGSTAFF AZ 86001-1402	(602) 774-9236
NORMAN, MRS BERTIL V.		
OBRIEN, DEE	6085 FALLEN TIMBERS LN, MAUMEE OH 43537-9766	(419) 893-6929
OGDEN, DAVID	19 MEADOWVIEW RD, NANTUCKET MA 02554	(508) 228-2713
OHM, GARY R.	3060 HOPE ST, HUNTINGTON PARK CA 90255	(213) 585-1663
OLMSTEAD, LESTER E.		
OLSON, LIL' IAN	9744 HWY 2, RAPID RIVER MI 49878	(906) 474-6064
OLSON, M... GHEW W.	710 N MEAD ST, ST JOHNS MI 48879-1332	(517) 224-2636
ONEAL, EDWARD		
OPITZ, EDMUND A.	180 MAIN ST, CHATHAM MA 02633	
ORR, JOYCE	3147 MADISON ST, WAUKESHA WI 53188	(414) 542-7215
ORR, R. KENNEY	3147 MADISON ST, WAUKESHA WI 53188	(414) 542-7215
OSTERWISE, H. GEORGE		
OTTER, JOHN	4 PINE PL, ANNANDALE NJ 08801-2012	(616) 949-6666
PAIGE-MORGAN, CHARLES M.	107 MAIN ST, PITTSFIELD NH 03263	(603) 435-8211
PAINTER, LLOYD M.	PO BOX 124, OWLS HEAD ME 04854	(207) 594-2071
PALMER, ALLAN C.	38 POND ST, HALIFAX MA 02338	(617) 293-7997
PARIS, TROXELL	6053 NE 61ST ST, SEATTLE WA 98115-7931	(206) 524-1827
PARK, GLORIA	2943 KENWOOD BLVD, TOLEDO OH 43606	(419) 531-1138
PARKHURST, L. G.	1051 NW 234TH ST, EDMOND OK 73003	(405) 341-7477

Past and Present Association Board Members

PATTON, BOB		
PEIRCE, JESSE P.		
PENCE, BETSY	2175 CRAMER AVE, AKRON OH 44312-1250	(330) 798-9108
PEPPER, MARGE	PO BOX 464, KENMORE WA 98028	
PERETTO, RICK	2107 BURR CT, SANTA CRUZ CA 95062	(408) 475-7161
PERKINS, DAVID E.		
PERKINS, JOHN H.	1517 N SHORE DR, CLEAR LAKE IA 50428	(515) 357-3235
PETERMAN, JOHN E.	478 PALISADE AVE, BOGOTA NJ 07603	
PIAZZA, SANTO L.	724 CLAWSON ST, STATEN ISLAND NY 10306	(718) 351-8306
PIERCE, GARY W.	991 PILGRIM WAY, GREEN BAY WI 54304	(414) 468-3156
PITTINGER, AURA-LEE	207 N HOBART RD, LOS ANGELES CA 90004	(213) 663-2888
POHLERS, MRS JAMES	6382 SW 83RD PL, OCALA FL 32676-6039	(904) 854-1458
POLHEMUS JR, JOSEPH B.	1105 BRIARWOOD RD, MANSFIELD OH 44907	(419) 756-5526
POMEINKE, JOANELL		
POOR STOW, RUTH	402 WASHINGTON, TRAVERSE CITY MI 49686	
POUNTAIN, LYNN		
PRICE, KAYE	910 ELMWOOD DR, SPENCER IA 51301	(712) 262-5935
PRITCHARD, RALPH G.	25 CONCORD RD, LEBANON NJ 08833	(908) 236-6129
PRITCHARD, RICHARD E.	37 SCHENK ST, MADISON WI 53714	(608) 243-8293
PRUITT, ROBERT T.	2119 S 29TH AVE, SEATTLE WA 98144	(206) 323-5671
PRYOR, CLARABELLE J.	3140 LILLY RD #292, BROOKFIELD WI 53005-7616	(414) 786-3659
RACOB, J. PAUL		
RAFUSE, WILLIAM	PO BOX 369, RAPID RIVER MI 49878	
RAINEY, HELEN		
RAMBO, TONY	6612 N DOLORES, FRESNO CA 93711	(209) 439-5263
RAMSHAW, STEVEN	523 HEINEMAN BLVD, MANSFIELD OH 44903	(419) 524-4949
RANSELL, DWIGHT E.	550 W TOWNVIEW CIR, MANSFIELD OH 44907	
RAY, AGNE: A	283 W YARMOUTH RD, WEST YARMOUTH MA 02673	(508) 775-1012
RAY, PAUL N.	283 W YARMOUTH PORT RD, WEST YARMOUTH MA 02673	(508) 775-1012
RAYMER, LAURENCE A.		
REAM, MURIEL	PO BOX 1432, ESTES PARK CO 80517	(303) 586-8324
REAM, NORMAN S.	PO BOX 1432, ESTES PARK CO 80517	(303) 586-8324
REIFF, SUE A.		
REILLY, HENRY B.		
RENNEBOHM, J. FRED	1390 CRESCENT DR, ELM GROVE WI 53122	(414) 786-8329
REPSOLD, MRS NELSON		
RESCH, MIRIAM C.	26067 WALNUT VALLEY, ELKHART IN 46517	(219) 294-4781
RICHARD, CLAYTON E.		
RICHARD, THOMAS M.	PO BOX 126, NANTUCKET MA 02554-3605	(508) 228-0450
RICHARDS, CHRIS	3046 FLORA LN, WAYNE MI 48184	(313) 725-7550
RICHARDSON, CONNIE	RR 3, CLEAR LAKE IA 50428	
RICHARDSON, GLENN		
RICHARDSON, LONNIE	1511 CHURCH ST, WAUWATOSA WI 53213	(414) 258-7375
RICHARDSON, MRS R		
RICKEL, MARIAN	30800 PIERCE, GARDEN CITY MI 48135	(313) 421-3203
RIDDILE, HARRIET	859 E RAVINE LN, MILWAUKEE WI 53217	(414) 352-8130
RIDDILE SR, JOHN S.	859 E RAVINE LN, MILWAUKEE WI 53217	(414) 352-8130
RIEGEL, LYNN	2910 N 20TH ST, TACOMA WA 98406-7004	(206) 756-9986
RIETHMILLER, PEGGY M.	650 STATE ST PO BOX 39, EATON RAPIDS MI 48827	(517) 663-1491
RINER, WILLIAM A.	108 W 29TH ST, CHEYENNE WY 82001	(307) 632-4521
RISSEEUW, NANCY	1543 JACKSON ST, BELOIT WI 53511	(608) 362-7491
RISSE, DIANE	895 GREENFILED DR, MANSFIELD OH 44904-1848	(419) 756-1885
RITTENHOUSE, PATRICIA		
RITTER, ARTHUR P.	4155 MIDDLEBELT RD, WEST BLOOMFIELD MI 48323	(810) 855-1619
ROBERTS, MARK	56 CENTRAL ST, DEDHAM MA 02026	

Past and Present Association Board Members

ROBERTSON, DIANE S.	12 WHEELER RD, CHESTER NJ 07930	(908) 879-6803
ROBERTSON, MICHAEL S.	PO BOX 1620, OAK CREEK WI 53154	(414) 764-1620
ROGERS, JAMES D.	14110 PRINCE PL, MINNETONKA MN 55345	(612) 935-8185
ROSEN, BROOK ELLEN	4285 DENVER ST, MONTCLAIR CA 91763	(909) 621-3793
ROSKA, JUDITH	600 N GAREY AVE, POMONA CA 91767	(909) 625-7663
ROSS, JEANETTE	6530 WHITAKER AVE, VAN NUYS CA 91406	(818) 780-1188
ROSS, THOMAS	318 DAVIS RD, MANSFIELD OH 44903	(419) 756-4746
ROUNER JR, ARTHUR A.	3300 EDINBOROUGH WAY SUITE 202A, MINNEAPOLIS MN	(612) 926-8115
ROWE, GARD L.	547 FALCON AVE, STATEN ISLAND NY 10306	(516) 897-7725
RUH, MERLE G.	# 1 DEL MONTE CT, ST HELENA CA 94574	(707) 963-4853
RUOPP, ELIZABETH	405 N 9TH ST, MARSHALLTOWN IA 50188	(515) 753-3498
RUSS (nee MELLING), TAMI	14301 ORLEANS DR, LITTLE ROCK AR 72211	(501) 221-7543
RUSSELL, ...JHN	5654 COLISEUM ST, LOS ANGELES CA 90016-5006	(213) 292-5170
RUSSELL, PAUL	307 N FOUNTAIN, WICHITA KS 67208	(316) 682-4259
RUSTIN, MARK E.	1364 WASHINGTON AVE, PORTLAND ME 04103	(207) 797-2002
RUTENBER, EDWIN A.		
RYGH, CHRISTOPHER	4919 S 31ST ST, GREENFIELD WI 53221	(414) 325-9202
RYON, WALTER F.		
SANDERS, JUDY	3920 POPLAR LN, CHINO HILLS CA 91709	(909) 597-2254
SCANLAND, ROBERT H.	237 3RD ST, ENCINITAS CA 92024-3202	(619) 436-0071
SCHAFFER, STEVEN B.	14000 HENRY RUFF RD, LIVONIA MI 48154	(313) 425-7280
SCHEPFLIN, ARLENE	479 CRESCENT RD, MANSFIELD OH 44907	(419) 756-8637
SCHIBSTED, JAMES A.	260 S JUTEWOOD, ANAHEIM CA 92808	(714) 283-2802
SCHIMPF, DOTTIE	11227 N BOBOLINK, MEQUON WI 53092	(414) 242-2621
SCHIMPF, KARL D.	11227 N BOBOLINK, MEQUON WI 53092	(414) 242-2621
SCHLUETER, AMY	2004 GREENBRIAR DR, COLLINSVILLE IL 62234	(618) 346-0635
SCHMELZER, CHARLES	E2321 CASPER DR, SPOKANE WA 99223	(509) 448-8375
SCHMIDT, HERMAN B.	124 OAKHURST RD BOX 9533, PITTSBURGH PA 15215	(412) 781-1304
SCHNECK, DOUGLAS		
SCHNELL, WILLIAM F.	815 WHISPERWOOD LN, AURORA OH 44202	(216) 995-5443
SCHOWALTER, DANIEL N.	414 CRAMFORD DR, RACINE WI 53402	(414) 639-8293
SCHROEDER, AARON		
SCHUTJER, CLIFFORD D.	640 MILLSBORO RD, MANSFIELD OH 44903	(419) 756-5892
SCHUYLER, CATHERINE E.	112 LONG DR, HEMPSTEAD NY 11550-4717	(516) 481-4888
SCOTT, CLARENCE R.	# 4 NEW ARK ST, ADAMS MA 01220	(413) 743-1556
SCOTT, LOUISE	328 INDIANHEAD ST, HANSON MA 02341	(617) 293-6875
SEVIER, FRED M.	10337 GARNETTE DT, SUN CITY AZ 85373	(602) 933-7454
SHARPE, RUTHA	2587 LAKEWOOD, DETROIT MI 48215	(313) 823-8795
SHELLEY, PATRICK	2001 E GRAND RIVER AVE, LANSING MI 48912	(517) 337-3937
SHELOSKE, SUSAN	179 MARRETT ST APT 1, WESTBROOK ME 04092	(207) 854-9857
SHELTON, J. B.	1302 CHINQUAPIN GROVE RD, BLUFF CITY TN 37618	(423) 538-8295
SHEPHERD, CYNTHIA L. J.	5162 TUXEDO BLVD, MOUND MN 55364	(612) 472-6924
SHERMAN, ...AMES W.	568 MAIN ST, SOMERS CT 06071	(860) 749-4464
SHIPMAN, HERBERT F.		
SHULTZ II, LESLIE R.	201 ROBERTS DR, MUKWONAGO WI 53149-1129	(414) 363-3240
SIEGEL, BILL	815 N 8TH AVE, MAYWOOD IL 60153	
SIMINO, MICHELLE	907 N CLARENDON, KALAMAZOO MI 49006-2147	(616) 349-78989
SIMONS, BLAINE	2691 FLAMINGO DR, SALT LAKE CITY UT 84117	(801) 272-1787
SIMPSON, JOANNE	5 LYNCH ST, PEABODY MA 01960	(508) 531-1502
SMART, NANCY W.	7711 WHEELER ISLAND RD, THREE LAKES WI 54562	(715) 546-2470
SMITH, ALLISON B.	PO BOX 194, PITTSFORD VT 05763	(802) 483-2998
SMITH, BRADLEY	200 S SANDSTONE RD, SPRING ARBOR MI 49283	(517) 524-6833
SMITH, BRUCE	18305 ST JAMES RD, BROOKFIELD WI 53045	(414) 781-3042
SMITH, DAVID	PO BOX 206, WARREN ME 04864	(207) 273-3343
SMITH, ELLSON F.	1316 S BAY FRONT, BALBOA ISLAND CA 92662	

Past and Present Association Board Members

SMITH, JEAN	406 ADELPHI, BROOKLYN NY 11238	
SMITH, JENIEL E.	4812 NANILOA DR, SALT LAKE CITY UT 84117	(801) 278-0165
SMITH, NATALIE		
SMITH, PAMELA	318 E ACACIA RD, FOX POINT WI 53217	(414) 351-2579
SMITH, ROBERT V.	318 E ACACIA RD, MILWAUKEE WI 53217	(414) 351-2579
SMITH, ROBINSON W.		
SMITH, RONALD W.	360 LARCHLEA, BIRMINGHAM MI 48009	(810) 642-0689
SMITH, SUE	1155 LOMA VISTA, POMONA CA 91766	
SMITH, WIN	329 RIO DEL MAR BLVD, APTOS CA 95003	(408) 688-8537
SMOTHERS, GARY	28 LINFIELD ST, HOLBROOK MA 02343	(617) 767-0992
SNYDER, WILLIAM A.	PO BOX 15064, READING PA 19612-5064	(610) 208-0602
SOLBERG, JAMES E.		
SOMERVILLE, SANDY		
SOMMERS, LARRY	438 HILLTOP DR, MADISON WI 53711	(608) 238-7731
SORENSEN, MRS DON	R 3 BOX 325, WAUTOMA WI 54982	
SOULEN, ROBERT W.	535 WOODHILL RD, MANSFIELD OH 44907	(419) 756-3282
SOUSLEY, JOAN	2908 SHELTON AVE, YAKIMA WA 98902	
SOUTHARD, PETER B.	3051 REED AVE, LAUREL IA 50141-9526	
SPAHN, DAVID M.	1505 GARFIELD AVE, SOUTH PASADENA CA 91030	(818) 441-8060
SPOOR, JEANE A.	625 W OAKDALE, FORT WAYNE IN 46807-1809	(219) 423-9424
STANBERY, A. BAILEY	5664 FIRETHORNE DR, TOLEDO OH 43615-6709	
STANNARD, GRANT A.	PO BOX 4064, WICHITA KS 67204	(316) 744-0436
STARK III, TED	5728 MELODY LN, EDINA MN 55436	(612) 922-7503
STAUFFER JR, MARCUS		
STEECE, ARVEL M.	49 DRAGON HILL RD, SHELBURNE MA 01370-9561	(413) 625-6151
STERENBORG, R.		
STEVENS, NANCY		
STEWART, RISCILLA	EAST RD, ADAMS MA 01220	(413) 743-1582
STIEG JR, ROBERT W.		
STIEGHORST, RICHARD	14980 POMONA RD, BROOKFIELD WI 53005	(414) 784-8631
STIFFLER, ELLEN	34 FREDERICK ST, LEXINGTON OH 44904	(419) 884-2737
STILES, LESLIE LOUISE		
STINSON, MRS JOHN F.		
STOKES, GORDON D.		
STONE, JERE G.	3010 S 15TH AVE , MINNEAPOLIS MN 55407-1734	(612) 724-0804
STONER, DALE	BOX 654, CHADRON NE 69337	
STROM, JOHN A.	4235 437TH ST BOX 69, HARRIS MN 55032	(612) 674-4987
STUMPF, JUNE	4607 N 7TH ST, FRESNO CA 93726	(209) 227-5181
STUMPF, SUSAN E.	1116 W DAYTON, FRESNO CA 93705	(209) 229-5505
SUMMERS, DWAYNE		
SUMMERS, JULIET	2702 WILLOW RD, NORTHBROOK IL 60062	(708) 272-1551
SUMMERS, ROBERT W.	2700 WILLOW RD, NORTHBROOK IL 60062	(847) 272-1551
SUTTON, ROLAND L.	PO BOX 728, NORWAY ME 04268	(207) 743-8824
SWANSON, DAVID	7235 W WELLS ST, WAUWATOSA WI 53213	(414) 774-4755
SWANSON, HOWIE		
SWANSON, JOHN C.	98 KEMPER ST, WOLLASTON MA 02170-2909	(617) 773-8706
SWANSON, MARTHA	98 KEMPER ST, WOLLASTON MA 02170-2909	(617) 773-8706
SWANSON JR, NEIL H.	824 W PITCHER, NEVADA MO 64772	(417) 667-4703
SWARTZBAUGH, JANE	4334 FORESTVIEW DR, TOLEDO OH 43615	(419) 536-3807
SWINFORD, JAMES	417 ANICE LN, EULESS TX 76039	(817) 545-0330
SWOPE, GREGGORY D.	7887 CLEVELAND ST, RAPID RIVER MI 49878	(906) 474-6901
SYKES (nee MCCARTY), TERESA	PO BOX 6, SARANAC MI 48881	(616) 642-6435
TALLENT, SAM	PO BOX 500, LYONS CO 80540	(303) 823-6981
TALLMAN, SUSAN	1916 VAN DEUREN ST, GREEN BAY WI 54302	
TANNER, MARK	76 COURT ST, SKOWHEGAN ME 04976-1840	

Past and Present Association Board Members

TAYLOR, KAY	8839 GREENVALE RD, BAYSIDE WI 53217	(414) 257-3099
TAYLOR, MARJORIE LEE.	1400 N WOODLAWN #7F, WICHITA KS 67208	(316) 688-0098
TAYLOR, MRS LEROY		
TEMBY, MABEL K.	208 VLIET, KEWAUNEE WI 54216	(414) 388-3081
TERBUSH IV, JAY M.	29 KING RD, WEST HARTFORD CT 06107	(517) 561-2874
THATCHER, LISA		
THOLE, KATHY		
THOMPSON, LENA	120 LAWRENCE, DETROIT MI 48202	(313) 868-3005
THOMPSON, ROBERT		
THORNTON, ROBERT M.		
TINGBLAD, MARGE	4547 BROOKSIDE WAY, LAS VEGAS NV 89119	
TODD, LORENZO S.	6208 PONDEROSA WAY, MAGALIA CA 96954-9452	(916) 873-2783
TODD, RIC -ARD	144 WHITTUM AVE, SPRINGFIELD MA 01118	
TOLLEY, HOWARD	487 TAMIAMI TRL, AKRON OH 44303	(216) 867-1469
TOLNAI, WAYNE M.	7519 CORBETT DR, CANTON MI 48187	(313) 455-0124
TOMAN, JANET		
TRUMP JR, WILLIAM S.	14115 MAGNOLIA BLVD, SHERMAN OAKS CA 91423	(818) 789-7124
TUCKER, STEPHEN W.	1791 JEFFERSON RD, OTSEGO MI 49078	(616) 694-6085
TURNER JR, SIGRID	4921 76TH ST, KENOSHA WI 53140	(414) 694-1343
TUTTLE, DAVID		
TUTTLE, HOWARD C.	6716 SPRUCE DR, BIRMINGHAM MI 48010	(810) 626-5711
TYSON, LEE		
UBBELOHDE, KENNETH H.	307 N SHORE DR, CLEAR LAKE IA 50428-1662	(515) 357-3026
UFFELMAN, TINA	2361 DEW LN, GREEN BAY WI 54313	(414) 499-9844
UHLIG, DORIS	1342 ESTATE CT, WICHITA KS 67208	(316) 683-1596
VAIL, ALFREDA	1655 S GEORGETOWN ST #206, WICHITA KS 67218-4122	(316) 682-1180
VAN DYKE, RANDY	419 E 19TH BOX 555, SPENCER IA 51301	(712) 262-9190
VAN GALDER, GENE	657 BLUFF ST, BELOIT WI 53511	(608) 676-4685
VAN TASSEL, WENDY	3523 SNOWGLEN LN, LANSING MI 48917	(517) 323-4183
VAN TASSELL, THOMAS H.	3523 SNOWGLEN LN, LANSING MI 48917	(517) 323-4183
VANDYKE, JUDY	419 E 19TH ST, SPENCER IA 51301	(712) 262-9190
VANEK, NOEL D.	36 ASCAN AVE, FOREST HILLS NY 11375	(718) 793-0931
VAUGHT, ROBERT H.	5709 N HURRICANE RD, WHITELAND IN 46184	(317) 535-8606
VELLINGA, JEANNE	407 W RIVERSIDE AVE, KELLOGG ID 83837-2148	
VENABLE, GIOVAN H.	419 N LARCHMONT BLVD #229, LOS ANGELES CA 90004	(213) 368-4658
VERNON, ELEANOR R.	711 GRAFTON PL, ANAHEIM CA 92805	(714) 533-3522
VERNON, WALTER J.	711 GRAFTON PL, ANAHEIM CA 92805	(714) 533-3522
VINK, BEVERLY A.	8902 E FUNSTON, WICHITA KS 67207	(316) 686-8782
VIRTA, DENNIS	7912 FIELDING LN, GREENDALE WI 53129	(414) 423-6788
VOISIN, ARTHUR	28868 RALEIGH RD, FARMINGTON MI 48336	(810) 477-7039
VORNHOLT, ROBERT	W1703 ROBACH, COCHRANE WI 54622-9427	(608) 248-2491
VOS, BETTY	2865 E CANYON VIEW DR, SALT LAKE CITY UT 84108	(801) 484-1269
WAGNER, MRS RUBE E.	921 E GLENBROOK RD, MILWAUKEE WI 53217	(414) 352-8371
WAKEFIELD, DEBORAH	8343 KENYON AVE, WAUWATOSA WI 53226	(414) 476-8343
WALBRIDGE, MARJORIE T.	PO BOX 652, ROSCOMMON MI 48653	(517) 275-8138
WALDEN, ROBERT E.	1931 MT VERNON AVE, TOLEDO OH 43607	(419) 531-4833
WALDRON, MRS RUSSEL		
WALDRON, RUSSEL		
WALKER, J. LYNWOOD	243 S HIGHLAND AVE, LOS ANGELES CA 90036-3026	(213) 932-6462
WALKER, WALTER D.	4301 BROOK AVE, MINNEAPOLIS MN 55424	
WALL, SHIRLEY		
WALLACH, ARTHUR E.	379 NOB HILL DR, AKRON OH 44303	(330) 836-4815
WALSH, JAMES H.	1085 LOWER RIDGEWAY, ELM GOVE WI 53122	(414) 786-7832
WALTERS, WINNIFRED	4504 S MAGNOLIA ST, SPOKANE WA 99223-6440	(509) 448-2143
WALTON, CINDA LOU	4815 2ND ST, PITTSFORD MI 49271	(517) 523-2313

Past and Present Association Board Members

WALZ, DEBORAH	2904 DILL ST, BURLINGTON IA 52601	(319) 753-0068
WARE, MRS L LEROY		
WARMOUTH, ROBERT E.	8084 W STATE PO BOX 304, CENTRAL LAKE MI 49622	(616) 544-3608
WARREN-BROOKS, BETH	1734 YORBA DR, POMONA CA 91768	(909) 629-4919
WASSENBERG, JUNE	48 N PINEY RD POBOX 430, BIG PINEY WY 83113	(307) 276-3560
WATCH, THOMAS	1926 VINSETTA, ROYAL OAK MI 48073	
WEEKLEY, GEORGE C.		
WELCKLE, STEVE	4039 PLEASANT AVE, MINNEAPOLIS MN 55409	(612) 825-6435
WERWATH, CATHY	658 N 77TH ST, WAUWATOSA WI 53213	(414) 476-2662
WEST, KATHY	57 S LAKESIDE DR, PISCATAWAY NJ 08854	(201) 463-1478
WESTHAUER, MONA LEE	240 N ALABAMA ST, SAN GABRIEL CA 91775	(213) 285-3636
WESTON, THOMAS	PO BOX 1, MIDDLEBORO MA 02346	(617) 947-3005
WHIPPLE, CHARLES M.	327 SUNDANCE LN, EDMOND OK 73034	(405) 341-3822
WHITE, G. PATRICK	536 HUBBARD ST, ALLEGAN MI 49010-1248	(616) 673-2329
WHITE, JONATHAN	1045 KENESAW SE, EAST GRAND RAPIDS MI 49506	(616) 895-2291
WHITE, KAREN PURINGTON		
WHITE, MILTON E.	16621 LAKE FOREST DR, SUN CITY AZ 85351-1352	(602) 972-4767
WHITE, SYLVIA S.	120 PROSPECT HILL ST, TAUNTON MA 02780	(508) 824-7104
WHITFORD, CATHERINE M.	403 HUBERT ST # 3, GREENFIELD PK QC J4V 1R9	
WHITNEY, THOMAS		
WICHMAN, GARY	103 S CENTER, EATON RAPIDS MI 48827	(517) 663-2094
WICKSTROM, MARK	1975 JOHNSON DR, STILLWATER MN 55082	
WILDER, WALTER L.	4905 PAYTON CT, EDINA MN 55435	(612) 927-5431
WILLARD (nee CAMPBELL), KATHY	400 ASYLUM ST, NORWICH CT 06360-2650	
WILLETS, ROBERT T.		
WILLETTS, LOUISE	311 E SIMMONS # 501, GALESBURG IL 61401	(309) 343-3685
WILLIAMS, CARRIE	1700 GEORGE BELL CIR, ANCHORAGE AK 99515	(907) 345-4998
WILLIAMS, JONNA	2843 W SHERWIN, CHICAGO IL 60645	(312) 764-2647
WILLIAMS, DORIS	419 S REDWOOD DR, ANAHEIM CA 92806	(714) 535-3521
WILLIAMS, MARK L.	2780 S CANAL ST, NEWTON FALLS OH 44444	(616) 872-5087
WILLIAMS, THOMAS W.	CONG SUMMER ASSEMBLY, FRANKFORT MI 49635	(503) 652-6443
WILLIAMSON, CYNDI		
WILLIAMSON, DONALD K.	18 LANDING VIEW LN, FAIRPORT NY 14450-1348	(716) 377-2535
WILLS, TED C.	2507 N FARRIS, FRESNO CA 93704	(209) 227-2256
WILMOT, LOUISE J.	690 JEFFERSON, GALESBURG IL 61401	(309) 342-1394
WILSON, MIKE		
WINDFELDER, DONALD H.		
WININGER, LINDA	28450 BRADNER RD, MILLBURY OH 43447	(419) 836-1121
WINNING, BERTHA	27 CHRISTLER ST, PITTSBURGH PA 15223	(412) 822-7841
WINNING, DALE	1 HOWARD ST APT 302, PITTSBURGH PA 15209	(412) 821-6282
WINNING, JAMES L.	27 CHRISTLER ST, PITTSBURGH PA 15223	(412) 822-7841
WINTER, EDITH	880 PLEASANT AVE PO BOX 153, SAUGATUCK MI	(616) 857-8561
WITZEL, THOMAS F.	10233 W SNEAD CIR S, SUN CITY AZ 85353-4203	(602) 977-4241
WOODMAN, VIRGINIA		
WOODMAN, WESLEY G.	PO BOX 572, UNION ME 04862	
WOODS, DELMAR S.	5640 BLUE BLUFF, CHEYENNE WY 82001	(307) 632-5901
WOODS, KRISTIN	190 PLEASANT GROVE APT #M1, ITHACA NY 14850	(607) 257-0983
WOODWARD, RICHARD H.	98 BROOK ST BOX 172, DUNSTABLE MA 01827	(508) 649-7645
WOOLSEY, MARY	6134 KERRY AVE, CHEYENNE WY 82009	(307) 643-1432
WOZENCRAFT, SHARON	2901 W MT HOPE AVE, LANSING MI 48911	(517) 484-0525
WRIGHT, BARBARA A.	8016 AGNEW AVE, LOS ANGELES CA 90045	(310) 670-6561
WUELLNER, ROBERT L.	2545 GREEN VALLEY DR, TOLEDO OH 43614	(419) 385-1866
WULFF, BECKY	24761 E HURON RIVER DR, ROCKWOOD MI 48173	(313) 782-3461
WYATT, DAVID D.		
YORK, WALTER E.	PO BOX 43, CARATUNK ME 04925-0043	

Past and Present Association Board Members

YOUNG, MALCOLM C.

3701 21ST AVE, KENOSHA WI 53140

(414) 654-6653

YOUNG SR, PAUL H.

YOUNGREEN, LUCILE B.

247 GRENADINE WAY, HERCULES CA 94547-2045

ZACHMAN, LEE

2263 HOLLIDAY DR SW, WYOMING MI 49509-4238

ZENTNER, DON E.

13825 FAIRFIELD CT, ELM GROVE WI 53122

(414) 797-7959

**NATIONAL ASSOCIATION OF
CONGREGATIONAL CHRISTIAN CHURCHES**

Articles of Association

Bylaws of Association

Articles of Incorporation

Bylaws of Corporation

August, 1996

ARTICLES OF ASSOCIATION
of the
National Association of Congregational Christian Churches
of the United States

Preamble

WHEREAS Churches of the congregational order have historically held to certain truths, chief among which are the freedom of the Christian man maintained at all costs and all hazards; the right of the local Church to self-government in all matters temporal and spiritual, because of Christ's word that where two or three are gathered together in His name He is in their midst; the fellowship of Churches in the spirit of love, without compulsion or restraint and free from the bondage of creed or ecclesiastical control, and,

WHEREAS the congregational way is one of the great outer and corporate expressions of the inner and individual life, and,

WHEREAS the needs of our time demand that these timeless principles be revived and given national, as well as local, expression, and,

WHEREAS the advance in transportation and communication is such that Churches a continent apart are now as near together as the contiguous Churches of yesterday, and,

WHEREAS it is desirable that Congregational Christian Churches have an organization embracing the entire nation, of which the members shall be Churches, and through which they may take counsel and may realize their common purposes, and advance God's Kingdom;

WHEREAS Churches by delegates assembled in Detroit, Michigan, on November 9 and 10, 1955, first organized and elected temporary officers of the National Association of Congregational Christian Churches;

THEREFORE WE, the Churches by our delegates here assembled in Wauwatosa, Wisconsin this 25th day of October, 1956, do covenant in this National Association of Congregational Christian Churches to walk together in the ways which God anciently revealed to our fathers, and in such further ways as He may yet reveal to us, the present form and purposes being hereinafter stated. Amen.

This Preamble was written before the present concern for inclusive language. Because it is an historic document its wording has been left unchanged.

ARTICLE I. NAME

The name of this Association shall be the National Association of Congregational Christian Churches of the United States, hereinafter called the Association.

ARTICLE II. PURPOSE

The purposes of the Association shall be:

To provide a means by which Congregational Christian Churches of this nation may, without in any wise disturbing or altering their present associations and affiliations, consult and advise together as Churches upon matters of common concern to them, both temporal and spiritual;

To provide this closer fellowship and unity in all spiritual matters among Congregational Christian Churches;

To aid, in such ways as may from time to time be appropriate and proper, the continuance and growth of those Christian purposes and practices which have been the historic and accepted characteristics of Congregational Christian Churches.

In case of necessity to do and perform any and all functions ordinarily and customarily performed by Congregational Christian associations.

To promote, carry on and supervise such co-operative activities among member Churches as to them from time to time may seem wise and expedient.

Upon application therefore by member Churches, to provide for them such assistance, whether financial or through advice and consultation or otherwise, as may be proper and expedient.

ARTICLE III. MEMBERSHIP

1. Member Churches. Membership in the Association shall be by Churches, which membership shall not be considered inconsistent with membership in any other Congregational Christian Association or conference. In all matters submitted to the Association for consideration, each active member Church shall have one vote.

(a) For the purpose of this Article a Congregational Christian Church shall be defined as a body of Christians complete under God in spiritual authority and ecclesiastical power, regularly meeting and worshipping in one place, united by a mutually owned covenant, in fellowship with sister Congregational Christian Churches and recognized by the laws of the place of location as a duly constituted Church.

(b) A Congregational Christian Church may request membership in the Association by congregational action taken at any duly called and held meeting of such Church, which congregational action shall then be certified to the Secretary of the Association by the Church clerk or proper Church official. Upon verification, through the submission of its Constitution and Bylaws, that the Church applying is operating as a Congregational Church, and affirmative vote by the delegates in Annual Meeting, such Church shall become a member.

(c) There shall be two classes of member Churches: active and inactive.

(d) Membership may be withdrawn by any member church at any time by like action and certification, without impairment of any of its temporal or spiritual rights as a Congregational Christian Church.

(e) A Member church may be dropped from the rolls of the Association upon receipt of satisfactory evidence the church has disbanded. Such action shall be reported to the Association apart from the minutes of the Executive Committee at the Annual Meeting prior to the action being taken.

2. Associate Member Churches. Any Christian Church, in sympathy with the purposes and goals of this Association, and in accordance with the procedure of ARTICLE III. Section 1, above, may request an associate membership in the Association, without vote, but with representation on the floor at meetings.

3. Affiliated Fellowship. Fellowships of Churches in sympathy with the purposes and goals of this Association may request a mutually agreeable affiliation, without vote, but with voice, whether or not any or all of their individual member Churches are members of this Association. Such affiliation shall be in the spirit of fellowship and shall never be the basis for the exercise of ecclesiastical control by this Association or by the affiliate.

ARTICLE IV. OFFICERS AND COMMITTEES

1. **Officers.** The officers of the Association shall be as follows: Moderator, Moderator-Elect, Secretary, Treasurer, and Historian, and such other officers as may be named in the Bylaws. Each must be a member of a member Church.

(a) The **Moderator** shall serve for a term of one year and shall preside at all meetings of the Association. Men or women, either clergy or lay, shall be eligible to serve as Moderator.

(b) The **Moderator-Elect** shall be elected for a term of two years. The first year of that term, the Moderator-Elect shall serve as Moderator-Elect. The second year of the term, the Moderator-Elect shall succeed to the office of Moderator. In case of a vacancy in the office of Moderator, the Moderator-Elect shall immediately succeed to the office of Moderator.

(c) The **Secretary** shall be elected for a term of one year and shall keep a full and accurate record of the proceedings of the Association and of the Executive Committee. The Secretary shall keep a record of the membership and attendance and receive official communications, send notices and correspondence as directed by the Association or the Executive Committee.

(d) The **Treasurer** shall be elected for a term of one year and shall be the custodian of the funds of this Association. The Treasurer shall receive all contributions and disburse funds under the direction of the Executive Committee. Reports shall be submitted to the Executive Committee upon request and to the Association at each annual meeting. The Executive Committee shall require a sufficient bond to be posted by the Treasurer, and shall require that his books be annually audited.

(e) The **Historian** shall be elected for a term of one year. The Historian shall keep a written chronology of important historical events and accomplishments of the Association. Further, the Historian shall gather and preserve the materials of the archives.

(f) The officers shall be elected at each Annual Meeting.

2. The Executive Committee.

(a) There shall be an Executive Committee consisting of twelve members who shall be elected for a term of four years. Their terms of office shall be staggered from the time of the adoption of these Articles so that finally three shall be elected annually.

(1) The Executive Committee shall be elected from the membership of member Churches of the Association. It shall elect its own chairman.

(2) No person may serve a total of more than eight years on the Executive Committee. After the completion of a full four year term, no person may be re-elected without having been off the Executive Committee for at least one year.

(b) The Executive Committee shall meet on call of its chairman, or the secretary of the Association.

(c) The Executive Committee shall act for the Association between its meeting, but the Committee's action shall be subject to ratification and review by the Association. Minutes of the action of the Committee shall be kept and presented to the Association for ratification and review at the next regular meeting.

(d) The Executive Committee may appoint an Executive Secretary for the Association, whose term of office, remuneration, and duties shall be as agreed upon at the time of appointment; such appointment and agreements shall be subject to relevant provisions of the Bylaws and subject to the approval of the next regular meeting of the Association. The Executive Secretary may serve up to ten (10) years, and shall not be eligible for reappointment.

3. Committees and Commissions.

(a) There shall be such commissions created by the National Association as are necessary for carrying out the purposes and activities of the National Association as stated in ARTICLE II.

(b) Members of other committees and commissions, and other officers shall be chosen either by the Association or by the Executive Committee acting *ad interim*.

4. No officer or appointee of the Association shall, by virtue of such office have any ecclesiastical authority or standing.

ARTICLE V. MEETINGS

Regular meetings of this Association shall be held annually, the exact time and place to be fixed by the Executive Committee unless otherwise ordered by the Association. Announcement of such meetings shall be made at least three months in advance.

Special meetings may be convened upon the call of the Executive Committee or when twenty or more member Churches have so requested; such meetings shall consider only that business stated in the call for the meeting, which call shall be made not less than thirty days prior to such meeting.

A quorum shall consist of the delegates present representing 20 percent of the Churches holding active membership in the Association, except as provided in ARTICLE IX hereafter.

ARTICLE VI. CORPORATION

There shall be a corporation for this Association, the purpose of which shall be to provide ways and means for the continuation, fostering, and advancement of the historic and accepted practices of Congregational Christian Churches, as these practices are stated and defined in the Articles of Association and Bylaws of this Association.

ARTICLE VII. BYLAWS

The Association may from time to time make, alter, amend or repeal Bylaws, consistent with, and to carry out but not augment, the purposes and functions set forth herein.

Bylaws may be adopted, altered, amended or repealed upon a two-thirds vote of the members present and voting, but no Bylaw may be altered, amended, or repealed on the same day the change is first proposed.

ARTICLE VIII. REFERENDUM COUNCIL

Since ecclesiastical power under God rests solely with the local Churches, the member Churches of this Association have, and shall retain among their other rights and powers, the right and power to review and modify any proposal or action by any agency or creature of the member Churches of the National Association when such proposal or action is deemed by the Churches to be in violation of the principles set forth in these Articles. The Churches also have, and shall retain among their other rights and powers, the right and power to initiate action which they deem wise and proper.

Such right and power to review, modify, or initiate may be exercised by means of a Referendum Council, which may be called by not less than ten percent of the member Churches.

The manner of calling and constituting a Referendum Council, the functioning of such a Referendum Council, and the method of voting on a question referred to the Churches by a Referendum Council, shall be governed by the relevant provisions of the Bylaws of this Association.

ARTICLE IX. AMENDMENT

At any duly called and held meeting of the Association, a quorum being present, these Articles of Association may be amended by a two-thirds vote of the member Churches represented at such meeting through their delegates. (1) notice of such proposed amendment or amendments having been given at a previous meeting, or (2) the proposed amendment or amendments having been requested by twenty or more member Churches. In either case, the full text of the proposed amendment or amendments shall be printed and distributed with the call to the meeting at which they are to be considered.

BYLAWS OF THE ASSOCIATION

I. MEETINGS

1. Regular meetings shall be held annually at times and places fixed by the Executive Committee, which shall issue a call of the meeting signed by its Chairman, as provided by the Articles of Association.

2. Special meetings shall be called and held as proposed in Article V of the Articles of Association.

II. MEMBERSHIP AND VOTING

1. Each Church which is an active member of the Association as provided in the Articles of Association, may be represented at meetings of the Association by a delegate chosen in such manner as each Church may for itself determine. Such delegate shall, nevertheless, be certified to the meeting by the proper officer of the Church represented. A person may represent more than one Church but not more than a total of three Churches as an Official Delegate, except that any minister of a yoked parish may represent all those Churches which the minister serves.

2. An active member Church is one which (a) sends a delegate to the Annual Meeting, or (b) makes a yearly statistical report for the Yearbook, or (c) makes a yearly financial contribution to the work of the Association. A Church which does not send a delegate, or make yearly statistical report, or a yearly financial contribution, is an inactive member Church. A Church which for two consecutive years, beginning at the close of the 1986 Annual Meeting, fails to send a delegate, make a report, or a contribution, shall be notified by the Executive Secretary of the Association that it has been placed on the list of inactive member Churches. An inactive Church shall be automatically restored to active status by doing any or all of the actions stated above.

3. Any member Church may designate one or more alternate delegates, in addition to the Official Delegate, such shall be certified in the same manner as the official delegate. Alternate Delegates may attend and take part in any business, but shall not be permitted to vote, except that one delegate may vote for the Church in the absence of the official delegate.

4. Any person whose Church is a member of the Association may attend any meeting as a visitor, without vote, to whom the Moderator may grant the privilege of the floor.

5. Any person whose Church is not a member of the Association who signifies interest in and sympathy with the purposes of this Association may attend any meeting as an Observer, without vote, to whom the Moderator may grant the privilege of the floor.

6. In all matters which come before the Association or a meeting thereof for action, each active member Church shall be entitled to one vote. All Official Delegates shall have equal privileges of debate and in making motions or otherwise bringing matters before a meeting.

III. OFFICERS

1. **Moderator.** The Moderator shall preside at the meetings of the Association and may deliver an address at the opening thereof. It is understood that the Moderator's acts and utterances have no authority from or upon the Association, except as specifically authorized by the Association or Executive Committee.

2. **Moderator-Elect.** The Moderator-Elect shall be elected at the Annual Meeting of the Association by the members of the Association. The Moderator-Elect shall take office upon adjournment of the Meeting when elected, and shall serve for one year as Moderator-Elect and the following one year as Moderator. In the absence of the Moderator or at the Moderator's request, the Moderator-Elect shall preside at meetings of the Association.

3. **Secretary.** The Secretary shall be elected by the members of the Association. The Secretary shall be custodian of the current records of the Association; shall keep full and accurate records of the proceedings of the Association and of its Executive Committee; and shall keep the membership roll of the Association. It shall be the Secretary's duty to see that due notice of meetings of the Association and of the Executive Committee are given and that due notice is given of the action taken by these bodies whenever such notice is necessary or appropriate or is directed to be given.

The Association or the Executive Committee may appoint one or more Assistant Secretaries to assist the Secretary in the performance of duties required, and the Secretary may, with the consent of the Executive Committee, delegate to the Executive Secretary, the performance of such required functions as the Secretary may desire.

4. **Executive Secretary and other Executive Staff Persons.** The Executive Secretary and other Executive Staff Persons shall perform such duties and functions as may be included in the terms of appointment or as may from time to time be requested by the Association or the Executive Committee.

5. **Treasurer.** There shall be a Treasurer elected annually, whose duties shall be as provided in the Article IV of the Articles of Association. The Association or the Executive Committee may appoint an Assistant Treasurer to assist the Treasurer.

6. **Historian.** The Historian shall be elected for a period of one year by the Association at its Annual Meeting. The duties shall be as described in Article IV of the Articles of Association.

7. The terms of office for the Secretary, Treasurer, and any other officers not otherwise provided for shall begin at the close of the Annual Meeting at which they were elected and shall continue for one year or until their successors take office.

IV. COMMITTEES AND COMMISSIONS

1. **The Executive Committee.** The Executive Committee shall be composed of the twelve members as provided in Article IV of the Articles of Association, who shall be the only voting members, and in addition, *ex officio* without vote, the Moderator, Moderator-Elect, Immediate Past Moderator, and Secretary of the Association. The Executive Committee may make rules for its own guidance not inconsistent with the Articles of Association and these Bylaws. Due notice having been given to all members, seven shall constitute a quorum.

The Executive Committee shall be the Association *ad interim* and shall transact such business as the Association shall from time to time direct. It shall not contravene or exceed the authorizations, implied, inferred or explicit, in the acts and votes of the Association itself. In the intervals between meetings of the Association it shall represent that body in all matters not otherwise provided for but shall in no case exceed the prerogative of the Association itself.

(a) The Executive Committee shall have authority to contract for all necessary expenditures for carrying out policies authorized under the Articles of Association or authorized by the Association, and to approve claims therefore; shall consult the interest of the Association and act for it in intervals between meetings in all matters of business and finance, subject to the direction of the Association; and shall make a full report of all its doings, the consideration of which shall be part of the order of business at the next regular meeting. It shall provide a suitable form of voucher for expenditures of the Association and shall secure a proper auditing of its accounts.

(b) The Executive Committee may submit to the Association for consideration any recommendations that it may deem useful for the development of the life and work of the Churches.

(c) It may fill any vacancy occurring in its own number or in any committee or office in the intervals between meetings of the Association, the person so appointed to serve until the next regular meeting of the Association.

(d) It shall appoint any committee or commission ordered by the Association, but not otherwise appointed.

(e) It shall suggest to meetings of the Association proposed and appropriate agenda and make preliminary provision for carrying the same into effect; but any such agenda may be modified and amended by the meeting and the discussions and actions of the meeting shall not in any manner be limited by such suggested agenda, nor by the Executive Committee whether acting as a business committee or otherwise.

(f) The Executive Committee shall serve as the business committee for the meetings of the Association. It may appoint other special committees to deal with phases of work not covered by other agencies as the need arises.

(g) The Executive Committee shall determine when a necessity exists as contemplated by Article II of the Articles of Association.

(h) The Executive Committee may take official action on any subject matter within its area of concern by a mail ballot and the motion or resolution so stated shall be submitted with adequate explanatory information to all members of the Executive Committee. The Secretary of the Association at the request of the Chairman of the Executive Committee shall mail out to each member of the Executive Committee a ballot stating the proposition or propositions as proposed, and each member of the Executive Committee shall promptly return the ballot with each proposition marked "Yes" or "No", dated and signed. An affirmative vote shall consist of a two-thirds vote "Yes" by the members of the full Executive Committee, and a vote shall be counted when all ballots have been returned or thirty days after the Secretary of the Association mailed said ballots, whichever is first.

This procedure shall not be used in lieu of meetings, but may be used between meetings.

(i) The Executive Committee may take official action on any subject matter within its area of concern by a telephone conference, subject to the following procedures being adhered to:

(1) The Executive Committee Chairman, or any three members of the Executive Committee acting jointly, may request a telephone conference;

(2) Prior to such a conference, the proposer(s) shall provide to each member of the Executive Committee a written agenda, noting the time of the conference and listing the specific items to be discussed, with explanatory information relating to the subject matter attached, and no other matters may be discussed;

(3) Any action taken shall be by a two-thirds (2/3rds) "yes" vote of the whole Committee;

(4) At the time of the conference the Executive Committee Chairman shall designate one of the participants to record minutes of the actions taken during the conference, to be included in the minutes of the next Executive Committee meeting.

(j) The Executive Committee shall prepare the proposed annual budget and present it to the Association for approval and adoption at the Annual Meetings.

(k) The Executive Committee shall have an Interim Committee composed of the Chairman of the Executive Committee, as chairman and four other voting members of the Executive Committee and the Secretary ex officio without vote elected by the Executive Committee at its organizational meeting at the time of the Annual Meeting to serve for the following year.

(1) The Interim Committee shall meet upon call of its chairman or upon direction of the Executive Committee. For all such meetings the full Executive Committee shall at the same time be notified as to purpose, place and time of the meeting.

(2) The Interim Committee may initiate business and recommend to and by the Executive Committee, but no action shall be considered as effective until approved by the full Executive Committee either by mail ballot or at a regularly called and held meeting of the Executive Committee.

(l) The Executive Committee, before acting as Directors of the Corporation for the National Association on the Appointment of members of the Divisions of the Corporation, shall present to the National Association, prior to the Annual Meeting, the names of those being considered for such appointment, and shall give opportunity to those present at the Annual Meeting to discuss such nominations and to make alternate suggestions for such appointments at an open session of the Executive Committee.

(m) The Executive Committee shall elect and qualify the members of the Board of Directors of the Corporation for the National Association of Congregational Christian Churches of the United States.

2. Committee on Credentials. A Committee on Credentials shall consist of three members, one of whom shall be elected at each regular meeting, to serve from the adjournment of the meeting at which they are elected for a period of three years. No member shall serve more than three years in succession. The Committee shall certify the existence of a quorum and shall prepare a final report to be presented before the conclusion of the Annual Meeting showing the roll of member Churches of the Association represented at the meeting with the names of their Official Delegates and Alternate Delegates (if any) as determined by the presentation of credentials from the electing Churches. This roll shall be made available to all delegates by posting or duplicating or both.

3. Nominating Committee; Nominations and Elections.

(a) A Nominating Committee shall consist of six members, three of whom shall be elected at each regular meeting after nominations from the floor, to serve from the adjournment of the meeting at which they are elected until the adjournment of the second Annual Meeting following the meeting at which they are elected, to present a complete slate of officers and the required number of persons for a full Executive Committee and Credentials Committee to be voted upon at each Annual Meeting during which they shall serve. Members of the Nominating Committee shall be members of member Churches.

(b) The Committee's nominations shall be transmitted to the Association Secretary who shall transmit such list of nominees to all member Churches at least thirty days prior to such regular meeting. In addition to any nominations so made, in every case nominations for any elective office may be made from the floor of the meeting.

The Moderator shall in every instance call for such nominations from the floor. In cases where there is no contest the nominees may be elected by voice vote. If there is a contest, the vote shall be by written ballot the following day.

(c) Nominations for members of the Nominating Committee shall be complete on the day preceding the vote upon their election which shall be by written ballot, except that in case there are only the required number of nominees they may be elected by a voice vote on the day of nomination. A plurality shall be considered sufficient to elect.

(d) Any person accepting nomination and election to the Association Nominating Committee, shall, by that acceptance, be ineligible, while serving on the Committee, for nomination to any Association office for which the Committee makes nominations.

Any person serving on any other Committee, Commission or Division of the Association shall be ineligible for nomination and election to concurrent service on the Association Nominating Committee.

4. Committee on Resolutions. At each Annual Meeting, a Resolutions Committee consisting of three persons present from the member Churches shall be elected from the floor to serve until the close of that Annual Meeting. A plurality shall be considered sufficient to elect.

A. Resolutions Procedure.

1. The Resolutions Committee may initiate and propose resolutions only in reference to expressions of appreciation for hospitality and for appreciation of service to the National Association.

2. All other resolutions, except those matters which are properly considered as proposals for action made by the duly constituted boards, commissions, and committees of the National Association, shall be proposed as follows:

(a) Only a member church can offer a resolution, and must certify by the Clerk or Secretary of the Church that such resolution was duly approved congregational action of said Church.

(b) Such proposed resolution must be germane to the purposes of the National Association as expressed in Article II, Purpose, of the Articles of Association of the Association.

(c) A copy of such proposed resolution must have been sent to the office of the Executive Secretary at least sixty days prior to the convening date of the Annual Meeting.

(d) No less than forty-five days prior to the convening date of the Annual Meeting, the Executive Secretary shall mail to each member Church a copy of all resolutions proposed under 2(a) above, showing the name of the proponent member, in order that each member Church will have the opportunity to take congregational action on such proposed resolution so that its delegate may be informed as to what position the member Church wants to take on the same. Copies shall also be given to the elected Resolutions Committee.

(e) All resolutions so proposed shall be considered by the Resolutions Committee, and the Resolutions Committee shall report to the Annual Meeting its recommendations, favorable or unfavorable, on each proposed resolution. In the event that the Resolutions Committee reports unfavorably as to any proposed resolution, such resolution can then be brought before the Annual Meeting for action only by the delegate, or official alternate, of the member Church proposing such resolution.

(f) Any resolution that is adopted shall in no sense bind the member churches.

5. **A Commission.** A commission shall consist of a body of persons charged with the responsibility of carrying out one or more purposes and/or activities of this Association.

(a) A Commission shall be charged by the Annual Meeting creating it with a statement of its purposes, powers, time changed by the action of an Annual Meeting. All existing commissions shall continue to operate under their present charges or rules.

(b) A Commission shall have authority to conduct its own business within its charge from the Annual Meeting, or its existing rules, provided its actions are germane to the purposes of this Association as stated in Article II of the Articles of Association, and subject to Article IV, 2(c) of the Articles of Association.

(c) A Commission must work within the framework of the budget approved by the Annual Meeting, or as subsequently revised by the Executive Committee.

(d) A Commission shall consist of not less than five nor more than nine members, the number to be subject to determination by the Annual Meeting creating the Commission, or by any subsequent Annual Meeting. Not more than two members of a Commission may be members of nonmember Churches.

(e) The Commission members shall be nominated by the Executive Committee, and after opportunity for nominations from the floor, shall be elected by the Annual Meeting, consent to serve to be obtained from nominees in advance of nominations. In cases where there is no contest the elections may be by voice vote. If there is a contest the vote shall be by written ballot the following day.

(f) The Commission members shall have four-year terms, and terms shall be staggered so that approximately one-fourth of the terms expire each year. A member may serve a maximum of two (2) four-year terms but not consecutively. All terms shall begin at the close of the Annual Meeting.

(g) Any Commission can be abolished by a majority vote of an Annual Meeting.

V. STATISTICS

A list of member Churches in this Association shall be prepared annually by the Secretary and sent to the member Churches. This list shall, so far as possible, give correct addresses of the pastors and clerks of the Churches so listed, together with such other information as shall be deemed wise in the judgment of the Executive Committee.

VI. FINANCE

1. Financial Services Committee. The Executive Committee shall appoint a Financial Services Committee with direct responsibility to the Executive Committee and consisting of seven members plus the Treasurer and the Chairman of the Executive Committee Budget Subcommittee who shall be voting members ex officio. The terms of office for the seven members shall be one year with the option to be reappointed. No member shall serve on any other board, committee, commission or division of the Association while a member of the Financial Services Committee or be any other officer of the Association.

The Financial Services Committee shall have the responsibility for fund raising; long-range planning including the identification of financial needs; budget assistance to committees, commissions and divisions; and other financial services to the association in the area of Building and Loan, insurance, benefits, financial advisors, and the delivery of financial services for the churches.

The Building and Loan Function shall be subject to the following rules of operation.

- a. To grant loans to churches which are members of or affiliated with the National Association of Congregational Christian Churches of the United States upon such terms and condition, with or without security, as it may deem advisable.
- b. To accept gifts, and to accumulate funds and properties with which to carry out the above purposes, such assets to be held in the name of the corporation for the National Association.

2. The expenses of the Association shall be met from voluntary contributions solicited from the Congregational Christian Churches in response to recommendations from the Executive Committee, and also from such receipts as may come to the Association in its meetings or through special gifts and legacies.

3. The fiscal year shall begin on April 1 and end on March 31, effective April 1, 1972.

VII. STANDING RULES

Standing rules for the Association may be adopted from time to time by a two-thirds vote of the members present and voting at any meeting of the Association.

VIII. REFERENDUM COUNCIL

1. In the event that not less than ten percent of the member Churches of the National Association contend that any agency or creature of the Churches of the National Association is violating the principles set forth in the Articles of Association or is taking action contrary to the will and interest of the Churches, or is formally contemplating such violation or action, the contending churches shall have the right and power to call a Referendum Council.

An agency or creature of the National Association is any Committee, Commission, Board, Corporation, or legal or ecclesiastical entity of any kind, brought into existence by the member Churches of the National Association and ratified by the Annual Meeting or a special meeting of the National Association, or by common acceptance and usage. Any subsidiary agency or creature subsequently brought into being by an agency or creature of the National Association shall be deemed an agency or creature of the Churches of the National Association for this purpose.

2. A Referendum Council is an adaptation of the Congregational custom of a vicinage council. It is composed of nine persons, three to be chosen by the Churches that call the council, three by the party whose action or proposal is in question; these six to choose the other three. Each of the nine persons must be a member in good standing of a local Congregational Church which is a member of the National Association. No more than four members of a Referendum council may be clergy. If the party whose action or proposal is in question shall fail or refuse to choose three persons within thirty days after receiving written notice to do so from any Church which participates in the call, the Churches taking part in the call shall have the right to choose the number of persons who otherwise would have been chosen by such party.

3. A Referendum Council meets at such times and places as are determined by the last three persons chosen and considers the controversy, hearing the pleadings of both parties. All records of the National Association and its agencies and creatures shall be available, without the necessity of legal recourse, to either or both parties. The Referendum Council shall endeavor to settle the controversy. If unable to do so, it makes its findings, which may include a minority report, formulates the question at issue, and sends the question directly to the Churches, together with a notification of the deadline for voting set by the Referendum Council.

4. The local Churches vote on the question in their own localities. Only a duly convened meeting of a local Church shall be competent to act upon a question submitted by a Referendum Council. A copy of the vote of the local Church, certified by its proper official, shall be forwarded to the Secretary of the National Association. The Secretary shall tabulate the votes, and not later than sixty days after the close of voting, notify all member Churches of the results of the balloting. A two-thirds majority vote shall be necessary for decision. No subsequent action on the part of the Annual Meeting of the National Association or a special meeting of the National Association, or on the part of any of the agencies and creatures of the Churches, can overrule or supersede the decision of the Churches on a question referred to the Churches by a Referendum Council.

5. A vote on a question referred to the Churches by a Referendum Council has for the Churches as much force as force of wisdom in it lies; it is not a legal determination. No local Church can be legally bound by anything but its own actions or the laws of the state. But any agency or creature of the Churches of the National Association which ignores, contravenes, or alters the will of the Churches as that will is expressed in a vote of the Churches on a question referred by a Referendum Council, is acting beyond its legal powers, and is subject to legal action by the Churches.

IX. STANDING AND ORDINATION

1. In accordance with the historic and accepted practice of congregational bodies exterior to the local Church of making lists of the names of those who have ministerial standing in our Churches as ordained pastors and teachers and other ministers, missionaries, college and seminary professors and chaplains, the National Association shall prepare, maintain and publish such a list. The list shall include the names of ordained Congregational ministers who are retired or no longer engaged in full-time Christian service or are serving other than National Association churches, and licentiates, coded to indicate their current status.

2. The presence or absence of the name of a pastor or minister on this list shall not be construed as either conferring or denying ministerial standing. This record is merely a list of pastors and ministers of the member churches of the National Association. This list is compiled for the convenience of those concerned and as a source of information to the Churches, and it shall be published by the proper agency of the National Association as this is determined by the Executive Committee.

3. In no case shall any person have the right to vote in a National Association meeting merely by virtue of inclusion in these lists. In every case a listed person except a retired minister shall be a member or an associate member of a member Church of the National Association.

4. The National Association has no power to ordain, censure, or depose a minister, or to sit as a council of reference in such cases.

5. Ordination is the right and business of the local Church, but the following statement of things commonly held among us is germane to the purpose of the National Association as stated in the Article II of the Articles of Association.

(a) The local Church being complete under the Headship of Christ in all spiritual and ecclesiastical power has, and shall retain, the inalienable right to ordain. The local Church may call an ecclesiastical council as an expression of the fellowship of the Churches, but it shall be remembered that ordination is by the local Church.

(b) Ordination by the local Church is valid and sufficient, but it is conducive to orderliness and continuity of record that the fact of a minister's ordination be listed with a large body or bodies. This may include a local association of Congregational Churches and the National Association. In the case of the National Association, such listing shall be done under the pertinent provisions of this Bylaw.

X. PARLIAMENTARY AUTHORITY

Unless otherwise provided, meetings shall be conducted in accordance with Robert's Rules of Order (Newly Revised Edition).

ARTICLES OF INCORPORATION
of the
National Association of Congregational Christian Churches
of the United States

Executed by the undersigned for the purpose of forming a Wisconsin corporation under Chapter 181 of the Wisconsin Statutes, WITHOUT STOCK AND NOT FOR PROFIT.

ARTICLE I.

The name of the corporation shall be CORPORATION FOR THE NATIONAL ASSOCIATION OF CONGREGATIONAL CHRISTIAN CHURCHES OF THE UNITED STATES.

ARTICLE II.

The period of existence shall be perpetual.

ARTICLE III.

The Corporation is organized exclusively for religious and charitable purposes within the meaning of Section 501(c)(3) of the Internal Revenue Code of 1986, as amended. To the extent consistent with the above general purposes, the specific purposes of this Corporation shall be as follows:

To promote, encourage, aid and assist in such ways and by such means as may from time to time be deemed appropriate and proper, the continuance and growth of those Christian purposes and practices which have been the historic and accepted characteristics of Congregational Christian Churches as such Christian purposes and practices are stated and defined in the Articles of Association and Bylaws of the National Association of Congregational Christian Churches of the United States, a voluntary association formed under date of October 25, 1956, at Wauwatosa, Wisconsin, its successors and assigns, and as such purposes and practices are from time to time amended by said National Association and in accordance with duly certified and promulgated decisions of its Referendum Councils. The Corporation may by bylaw or resolution create divisions, boards, committees and/or commissions within it to work, develop, promote and advance its purposes including, but without intending to limit, the areas of foreign and domestic missions, church extension, training and retirement of ministers, building and loan fund activities, printing and publication. Anything to the contrary herein contained notwithstanding the property of this Corporation is irrevocably dedicated to religious and charitable purposes and no part of the net earnings or assets of the

corporation shall inure to the benefit of any private member or individual, nor shall the corporation engage in carrying on propaganda or otherwise attempt to influence legislation or participate in or intervene in (including the publishing or distributing of statements) any political campaign on behalf of any candidate for public office.

Notwithstanding any other provisions of these articles, the Corporation shall not carry on any other activities not permitted to be carried on (1) by a corporation exempt from federal income tax under section 501(c)(3) of the Internal Revenue Code of 1986, as amended (or the corresponding provision of any future United States Internal Revenue Law), or (2) by a corporation, contribution to which are deductible under section 170(c)(2) of the Internal Revenue Code of 1986, as amended (or the corresponding provision of any future United States Internal Revenue Law).

ARTICLE IV.

Location of the principal office: 8473 South Howell Avenue, P.O. Box 1620, Oak Creek, Wisconsin 53154.

ARTICLE V.

Name of the initial registered agent: Walter S. Davis.

ARTICLE VI.

Address of the initial registered agent: 250 East Wisconsin Ave., Milwaukee, Wisconsin 53202.

ARTICLE VII.

The number of Directors of the Corporation shall be fixed by or in the manner provided in the Bylaws but shall not be less than three.

ARTICLE VIII.

Names of the initial directors.

John H. Alexander

Max Strang

George V. Bohman

Leslie G. Deinstadt

Leonard H. Maunder

Laurence E. Frost

C. Earl Page

William Stoufer

Raymond A. Waser

Cary Mead

Thomas W. Williams

John F. C. Green

Russell J. Clinchy

Gordon Kingsbury

ARTICLE IX.

(Membership provisions)

The corporation shall have no members.

ARTICLE X.

The manner and procedure of election, appointment or removal of directors may be provided in the Bylaws.

(Other provisions)

Upon dissolution, the board of directors shall, after paying or making provisions for the payment of all of the Corporation's liabilities, distribute the net assets to the National Association of Congregational Christian Churches in the United States, a non profit corporation organized and operated exclusively for religious and charitable purposes and which has tax exempt status under section 501(c)(3) of the Internal Revenue Code of 1986, as amended; or to such successors or assigns which at the time qualify as an exempt organization or organization under section 501(c)(3).

ARTICLE XI.

The name and address of the Incorporator: Walter S. Davis, 250 East Wisconsin Avenue, Milwaukee, Wisconsin 53202.

ARTICLE XII.

These Articles may be amended in the manner authorized by the law at the time of amendment.

BYLAWS

of

Corporation for the National Association of Congregational Christian
Churches of the United States

ARTICLE I

Directors

Section 1 - Affairs.

The affairs of the corporation shall be managed by an initial Board of Directors consisting of fourteen (14) persons who are named in the Articles of Incorporation, who shall serve until the next annual meeting of the corporation and until their respective successors are elected and qualified by the Executive Committee of the National Association of Congregational Christian Churches of the United States from a list of nominees submitted by the then continuing members of the Board.

Section 2 - Powers.

The Board of Directors may exercise all powers of the corporation and do all lawful acts and things as are by statute or by the Articles of Incorporation or by these Bylaws directed or required to be exercised; provided, however, that anything in these Bylaws to the contrary notwithstanding, the Board shall not have the power to do any act which would cause the corporation to lose its tax-exempt status under the Internal Revenue Code of 1954 and the Statutes of the State of Wisconsin and Acts amendatory thereof, nor shall the Board have the power to do any act in contravention of duly certified decisions of the Referendum Councils of the National Association of Congregational Christian Churches of the United States.

Section 3 - Vacancies.

If the office of any director becomes vacant by reason of death, resignation, retirement, disqualification, removal or otherwise, the Board may choose a successor who shall hold office until the next annual election and until a successor shall have been duly elected and qualified.

Section 4 - Committees.

The Board of Directors shall have authority to provide for and delegate authority to appropriate committees, divisions, commissions and/or boards made up from the Board and/or members of churches which are members of the National Association of Congregational Christian Churches of the United States and/or individuals who signify their approval of the Articles of Association of the National Association of Congregational Christian Churches of the United States. No Director or other member of a committee, division, commission and/or board may serve where the action of such committee, division, commission and/or board may directly or indirectly inure to the personal benefit of such Director or member.

ARTICLE II

Meetings of the Board

Section 1 - Meetings.

Beginning in 1962, and each year thereafter, the annual meeting of the Board shall be held during the annual meeting of the National Association of Congregational Christian Churches of the United States, at the time and place designated therefore, within or without the State of Wisconsin, for the purpose of electing officers or otherwise, and no notice of such meeting shall be necessary in order to legally constitute such meeting. The Board may provide by resolution the time and place for the holding of additional legal meetings without other notice than such resolution.

Section 2 - Special Meetings.

Special meetings of the Board may be called by the Chairman on ten (10) days' notice to each Director, either personally or by mail or by telephonic communication. Special meetings shall also be called by the Chairman or Secretary in like manner and on like notice on the written request of any two (2) Directors.

Section 3 - Quorum.

At all meetings of the Board of Directors a majority of the Directors shall constitute a quorum for the transaction of business, and the act of the majority of the Directors present at any meeting shall be the act of the Board of Directors, except as may be otherwise specifically provided by statute or by the Articles of Incorporation or by these Bylaws.

ARTICLE III

Officers

Section 1 - Officers.

The Board of Directors shall elect a Chairman, one or more Vice Chairmen, a Secretary, a Treasurer, and such other officers and assistant officers as may be deemed necessary and appointed by the Board of Directors from time to time. Each officer shall be elected for a term of one (1) year and until a successor is elected and qualified. Any two or more offices may be held by the same persons except the offices of Chairman and Secretary and the offices of Chairman and Vice Chairman.

Section 2 - Duties.

The principal duties of the general officers shall be as follows:

(a) The Chairman shall preside at all meetings of the members of the Board of Directors and shall have general supervision and management of the property and affairs of the corporation and do and perform all other duties usually incumbent upon such office.

(b) The Vice Chairman, or in case the corporation has more than one Vice Chairman, then the Vice Chairman with the greatest seniority as a director shall perform the duties and exercise the powers of Chairman in the event of the absence or disability for any cause of the latter.

(c) The Secretary shall, when required, countersign all written instruments executed by the corporation; shall attend all meetings of the Board of Directors and of the members, and keep a thorough record of the proceedings; shall properly keep and preserve all the corporate books and records excepting only those pertaining to the office of Treasurer.

(d) The Treasurer shall keep an account of all monies, credits, and property of any kind and nature of the corporation and render such accounts, statements and inventories of the property and affairs of the corporation as may be required by the Board of Directors.

(e) The officers shall perform such additional or different duties as shall from time to time be imposed or required by the Board of Directors or by the Bylaws.

Section 3 - Vacancies.

If the office of any officer becomes vacant for any reason, the vacancy shall be filled by the affirmative vote of a majority of the Board of Directors.

ARTICLE IV

Divisions

Section 1.

There shall be a division of the Corporation known as the Missionary Society of the Congregational Christian Churches. It shall consist of twelve (12) members appointed by the Board of Directors for four-year terms in such manner that the terms of approximately one-fourth of the members shall expire annually. Members may serve a maximum of two (2) four-year terms. A thirteenth member shall be a member of the Board of Directors and shall be appointed by the Board of Directors annually for a one-year term. All terms shall begin at the close of the Annual Meeting.

This division shall have the following powers and authority:

(a) To conduct its business and affairs in the name and style "Missionary Society of the Congregational Christian Churches", and to elect its own officers except that the Treasurer of the Corporation shall serve as the Treasurer of this division.

(b) To serve as the missionary agent of the churches of the National Association and of such churches as desire its service; to receive, manage, and distribute such funds and properties as may be entrusted to it according to the expressed wishes of the donors, or in the absence of such designation, by the vote of the division; to counsel with such Churches as call upon it in the area of their missionary concern; and generally to stimulate the spreading of the Gospel of Jesus Christ by such means as are in keeping with the basic principles of the Congregational Christian Churches as stated and defined in the Articles of Association and Bylaws of the National Association of Congregational Christian Churches of the United States.

(c) All funds and properties shall be held in the name of the Corporation for the National Association.

(d) This division shall report at least semi-annually to the Board of Directors.

Section 2.

There shall be a division of this Corporation known as the Congregational Foundation for Theological Studies. It shall consist of not less than seven and not more than twelve members, appointed by the Board of Directors for four-year terms in such manner that the terms of approximately one-fourth of the members shall expire annually. Members may serve a maximum of two (2) four-year terms. An additional member shall be a member of the Board of Directors and shall be appointed by the Board of Directors annually for a one-year term. All terms shall begin at the close of the Annual Meeting.

This division shall have the following powers and authority:

(a) To conduct its business and affairs in the name and style "Congregational Foundation for Theological Studies" and to elect its own officers, except that the Treasurer of the Corporation shall serve as the Treasurer of this Division.

(b) To serve as the agency of the N.A.C.C.C. of the U.S. for providing a program of training and education for ministers and religious workers; to provide graduate programs leading to the Bachelor of Divinity and Masters' degrees; to provide refresher courses, seminars, conference, and homestudy courses for potential ministers, ministers, and lay-ministers; to develop a program whereby men and women may be encouraged to consider the ministry and other types of religious work as a vocation. In advising and directing students and in planning programs for graduate degrees, the Foundation will emphasize and assist in choosing courses of study which are adapted to the needs, capacities and objectives of each student, in pursuing which the students may take courses and in-service training in different schools, colleges, and universities and with leaders of Congregational churches in varied localities for varied periods of time, rather than provide a theological school in a specific geographical location.

(c) To accept gifts, and to accumulate funds and properties with which to carry out the above purposes, such assets to be held in the name of the Corporation for the National Association.

(d) To expend such funds for the above purposes, including the granting of scholarships and fellowships to students participating in programs sponsored by this division.

(e) This division shall report at least semi-annually to the Board of Directors.

Section 3.

There shall be a division of the Corporation known as the Congregational Church Development Division. It shall consist of eight (8) members appointed by the Board of Directors for four-year terms in such manner that the terms of approximately one-fourth of the members shall expire annually. Members shall serve a maximum of two (2) four-year terms. An additional member shall be a member of the Board of Directors and shall be appointed by the Board of Directors annually for a one-year term. All terms shall begin at the close of the Annual Meeting.

This Division shall have the following powers and authority:

(a) To conduct its business and affairs in the name and style "Congregational Church Development Division" and to elect its own officers except that the Treasurer of the Corporation shall serve as the Treasurer of this Division.

(b) To serve as the Agency of the National Association of Congregational Christian Churches in encouraging and supporting the organization and development of new Congregational Christian Churches by such methods and in such locations as the Division may determine appropriate after due study and survey; including response to inquiries of self-generating groups which may request counsel and support from the National Association for such a purpose.

(c) To accept gifts, and to accumulate and expend funds designated for the above purposes, according to the expressed wishes of the donors, or in the absence of such designation, by vote of the Division. All funds and properties shall be held in the name of the Corporation for the National Association.

(d) This Division shall report at least semi-annually to the Board of Directors.

Section 4.

There shall be a division of the Corporation known as the Division for Ministry. It shall consist of not less than seven and not more than twelve members, appointed by the Board of Directors for four-year terms in such manner that the terms of approximately one-fourth of the members shall expire annually. Members may serve a maximum of two (2) four-year terms. An additional member shall be a member of the Board of the Directors and shall be appointed by the Board of Directors annually for a one-year term. All terms shall begin at the close of the Annual Meeting.

The basic responsibility of the Division is the nurture of the Christian ministry in the churches of the National Association. This division shall have the following powers and authority:

(a) To conduct its business and affairs in the name and style "Division for Ministry," and to elect its own officers, except that the Treasurer of the Corporation shall serve as Treasurer of this Division.

(b) To serve as the agency of the Congregational Christian Churches for providing programs to assist, support and encourage professional and lay leadership of our churches; to prudently supervise the stewardship of funds under the jurisdiction of the division; to address needs and provide guidance in matters of ministry with the pastoral relations Secretary; and to maintain and encourage the goal of academic excellence and depth of commitment to free church polity and faith as the hallmark of the Congregational Christian Ministry.

(c) To accept gifts, and to accumulate funds and properties with which to carry out the above purposes, such assets to be held in the name of the Corporation for the National Association.

(d) To expend such funds for the above purposes, including ministerial assistance, grants and loans as needed within available financial resources to ministers participating in programs sponsored by this division.

(e) This division shall report at least semi-annually to the Board of Directors.

ARTICLE V Miscellaneous

Section 1 - Gifts, Contributions and Bequests.

Before becoming the property of the corporation, each gift, bequest, devise, grant or contribution must be accepted by the Board.

Section 2 - Investments.

The Funds and property of the corporation, unless specifically otherwise provided by a deed, gift, bequest, devise, grant or contribution, may be invested in real estate, both improved and unimproved, in tangible or intangible personal property and/or in securities of one or more types as may be authorized by the Board of Directors from time to time, without regard to the restrictions of the statutes regulating the investment of funds by trustees, fiduciaries or insurance companies.

Section 3 - Fiscal Year.

The fiscal year shall begin on April 1 and end on March 31.

Section 4 - Corporate Seal.

The Corporation shall not have a corporate seal.

Section 5 - Informal Action.

Any action required or permitted to be taken at any meeting of Directors or members of a committee of Directors may be taken without a meeting if a consent in writing setting forth the action so taken shall be signed by all Directors or members of a committee thereof entitled to vote with respect, to the subject matter thereof.

Section 6 - Amendments.

These Bylaws may be altered, amended or supplemented by the Board of Directors. Unless all Directors are present and consent thereto, no action shall be taken under this section unless notice thereof shall have been set forth in the notice or waiver of notice of the meeting.

ARTICLE VI
Indemnification

Section 1 - Mandatory Indemnification.

The Corporation shall identify a director or officer as follows:

(a) To the extent he or she has been successful on the merits or otherwise in the defense of a proceeding, for all reasonable expenses incurred in the proceeding, if the director or officer was a party because he or she is or was at the time of the events upon which the proceeding was based a director or officer of the Corporation or the Association. A director or officer shall exercise his or her right to indemnification under this Section 1 of Article VI by delivering a written demand for indemnification to the Corporation's Treasurer, or the Chairman if the party seeking indemnification is the Treasurer.

(b) In all cases not included in Section 1 of this Article VI, the Corporation shall indemnify a director or officer against liability incurred by the director or officer in a proceeding to which the director or officer was a party because he or she is or was at the time of the events upon which the proceeding was based a director or officer of the Corporation or the Association, unless liability was incurred because the director or officer breached or failed to perform a duty he or she owes to the Corporation or the Association and the breach or the failure to perform constitutes:

- (i) A willful failure to deal fairly with the Corporation or the Association or its shareholders in connection with a matter in which the director or officer has a material conflict of interest;
- (ii) A violation of the criminal law, unless the director or officer had reasonable cause to believe his or her conduct was lawful or had no reasonable cause to believe his or her conduct was unlawful;
- (iii) A transaction from which the director or officer derived an improper personal benefit; or
- (iv) Willful misconduct.

(c) Whether a director or officer of the Corporation or the Association shall be entitled to indemnification under Section 1(b) shall be determined in accordance with the procedures established in Section 2 of this Article VI.

(d) The termination of a proceeding by judgment, order, settlement, or conviction, or upon a plea of no contest or an equivalent plea, does not, by itself, create a presumption that indemnification of the director or officer is not required under this subsection.

Section 2 - Determination of Right to Indemnification.

A director or officer seeking indemnification under Section 1(b) of this Article VI shall first make a written request to the Corporation's Treasurer, or the Corporation's Chairman, if the person seeking indemnification is the Treasurer, for such indemnification. Determination of whether indemnification is required shall be made by one of the following means:

(a) By a majority vote of a quorum of the Board of Directors consisting of directors who are not at the time parties to the same or related proceedings. If such quorum of disinterested directors cannot be obtained, by a majority vote of a committee duly appointed by the Board of Directors and consisting solely of two (2) or more directors who are not at the time parties to the same or related proceedings. Directors who are parties to the same or related proceedings may participate in the designation of members of the committee.

(b) By independent legal counsel selected by a majority vote of a quorum of the Board of Directors or its committee consisting of directors who are not at the time parties to the same or related proceedings or, if such a quorum cannot be obtained, by a majority vote of the full Board of Directors, including directors who are parties to the same or related proceedings.

(c) By a panel of three (3) arbitrators consisting of one (1) arbitrator selected by those directors entitled under subsection (b) above to select independent legal counsel, one (1) arbitrator selected by the director or officer seeking indemnification and one (1) arbitrator selected by the other two (2) arbitrators.

(d) By a court of competent jurisdiction upon application by the director or officer for an initial determination of entitlement to indemnification or for review by the court of an adverse determination. Indemnification shall be ordered if the court determines that the director or officer is entitled to indemnification under Section 1 of this Article VI or that the director or officer is fairly and reasonable entitled to indemnification in view of all the relevant circumstances. If the director or officer is successful in obtaining indemnification by order of the court, in addition to indemnification against all other expenses and liability, the director or officer shall be reimbursed for expenses reasonably incurred in pursuing his or her request for indemnification.

The director or officer seeking indemnification shall designate in his or her request for indemnification the method of making the indemnification determination.

Section 3 - Advance of Expenses Incurred.

The Corporation shall, upon written request by the director or officer, pay for or reimburse the reasonable expenses incurred by a director or officer who is a party to a proceeding, as those expenses are incurred, if the director or officer furnishes the Corporation a written affirmation of his or her good faith belief that he or she has not breached his or her duties to the Corporation or the Association, and the director or officer furnished the Corporation with a written undertaking, executed personally or on his or her behalf, to repay the allowance to the extent that it is ultimately determined that the indemnification is not required. The Corporation may accept the undertaking without reference to his or her ability to repay the allowance, and the undertaking may be secured or unsecured.

Section 4 - Insurance.

The Corporation may purchase and maintain insurance on behalf of its directors and officers, or to reimburse itself, against liability asserted or incurred and expenses incurred by the director or officer or the Corporation or Association in connection with a proceeding brought against the director or officer in his or her capacity as a director or officer or arising from his status as a director or officer, regardless of whether the Corporation is required or authorized to indemnify the individual against the same liability pursuant to the provisions hereof.

Section 5 - Definitions.

The following terms used in this Article VI shall have the indicated meanings:

(a) "Association" shall mean the National Association of Congregational Christian Churches of the United States, a voluntary association formed under date of October 25, 1956, at Wauwatosa, Wisconsin.

(b) "Director" or "officer" means an individual who (i) is or was a director or officer of the Corporation or the Association; (ii) an individual who, while a director or officer of the Corporation or Association is or was serving at the Corporation's or the Association's request as a director, officer, partner, trustee, member of any governing or decision-making committee, employee or agent of another corporation, partnership, joint venture or other enterprise; (iii) while a director or officer of the Corporation or the Association, is or was serving an employee benefit plan because his or her duties to the Corporation or the Association also impose duties on, or otherwise involve services by, the person to the plan or to the participants in or beneficiaries of the plan; or (iv) is or was a "volunteer" of the Corporation or Association, whether such volunteer was or is acting for or on behalf of the Corporation, the Association or any of its committees, commissions or divisions. "Director" or "officer" includes the estate, heirs, personal representatives, administrators, guardians and conservators of any deceased or former "director" or "officer".

(c) "Expenses" include all fees, costs, charges, attorneys' counsel fees and other expenses and disbursements incurred in connection with a proceeding.

(d) "Liability" includes the obligation to pay a judgment, settlement, penalty, fine, assessment or forfeiture, including an excise tax assessed with respect to or on an employee benefit plan, and reasonable expenses.

(e) "Party" includes an individual who was or is, or who is threatened to be made, or is at risk of becoming, a named defendant in a proceeding.

(f) "Proceeding" means any threatened, pending or completed action, suit, claim, litigation, appeal, attribution or other proceeding, whether civil, criminal, administrative or investigative, formal or informal, predicted on foreign, federal, state or local law, brought by or in the right of the Corporation or the Association or by any other person or by any governmental or administrative body.

(g) "Volunteer" as used in Section 1(b)(iv) shall mean a natural person, other than an employee of the Corporation or the Association, who provides services to or on behalf of the Corporation or Association without compensation.

Section 6 - Savings Clause.

To the extent any court of competent jurisdiction shall determine that the indemnification provided under this Article VI shall be invalid as applies to a particular claim, issue or matter, the provision hereof shall be deemed amended to allow and require indemnification to the maximum extent permitted by law.

Section 7 - Effective Date.

This Article VI shall be deemed to be a contract between the Corporation and each previous, current or future director or officer. The provisions of this Article VI shall apply to all proceedings commenced after the date hereof, whether rising from any action taken or failure to act before or after such adoption. No amendment, modification or repeal of this Article VI shall diminish the rights provided hereby or diminish the right to indemnification with respect to any claim, issue or matter in any then pending or subsequent proceeding that is based in any material respect on any alleged action or failure to act prior to such amendment, modification or repeal.

Section 8 - Nonexclusivity.

The rights of a director or officer or any other person granted under this Article VI shall not be deemed exclusive of any other rights to indemnification against Liabilities or allowance of Expenses which the director or officer (or such other person) may otherwise be entitled to under any written agreement, Board resolution, or otherwise, including, without limitation, under Wisconsin law. Nothing in this Article VI shall be deemed or construed to in any way limit the Corporation's obligations to indemnify against Liabilities or allow Expenses to a director or officer under Wisconsin law.

AREA ASSOCIATION OFFICERS, NATIONAL ASSOCIATION BOARD MEMBERS AND CONSULTANTS

CODE:	AAO	Area Association Officer
	ABM	Association Board Member
	C	Consultant
	STAFF	Association Office Staff

<u>Name</u>	<u>Code</u>	<u>Position/Location</u>	<u>Page</u>
Audette, D. Elizabeth	ABM	Executive Committee	12
Adams, E. W.	C	Continuation of CCC	186
Adams, Virginia	AAO	Iowa	173
Ahrens, William	AAO	Southeastern Michigan	177
	AAO	AMCO for ICF	168
Akers, Virginia	AAO	Illinois	173
Akoa-Mongo, Francois	AAO	Washington County (Maine)	174
Alldredge, Rendel	ABM	World Christian Relations	50
Anderson, Eric	ABM	NAPF	53
Angel, Pat	AAO	Northern California	171
Ankerstjerne, Baxter	AAO	Iowa	173
Arndt, Bill	AAO	Minnesota	179
Asendorf, Randy	ABM	Communications	42
Audette, Louise	AAO	New Hampshire	181
Audette, Michael	AAO	Connecticut	172
Babcock, Joseph	AAO	Florida	172
Bachelor, Nancy	ABM	Missionary Society	37
Bailey, Homer	ABM	Nominating Committee	20
Bailey, Steven H. Ware	ABM	Executive Committee	13
Baker, Carney	ABM	Missionary Society	36
Baker, Ryan	ABM	NAPF	53
Baldwin, Edward	AAO	Central Michigan	176
Barnes, William	ABM	Financial Services	22
Barnhart, Elise	ABM	Women's	47
Barron, Geraldine	ABM	Spiritual Resources	45
Bellingham, Richard	AAO	Pacific Northwest	183
Benson, Elaine	AAO	Northern California	171

Bentley, Marlene	AAO	Central Michigan	176
Berry, Steven	ABM	Executive Committee	13
Betts, Robert	AAO	Alabama	169
Biedron, Mimi	AAO	Ohio	182
Bigelow, Barbara	AAO	Bay State Women's (MA)	175
Bingham, Paul	ABM	Communications	41
Blackburn, Steven	AAO	Connecticut	172
Blakeslee, Russell	AAO	Connecticut	172
Bodkin, Leslie	ABM	HOPE	54
Boring, Walter	AAO	Northern California	171
Bower, Richard	ABM	World Christian Relations	50
Brant, Willis	AAO	Pacific Northwest	183
Broadwell, Sue	AAO	Southeastern MI Women	177
	AAO	Michigan	176
Brown, Henry (Jack)	ABM	Division for Ministry	33
	AAO	Michigan	176
Brown, John	AAO	Washington County (Maine)	174
Brunner, Robert	ABM	Investment Advisory	21
Burton II, Clifford	AAO	Cal-West	170
Butman, Anne	AAO	Massachusetts	175
Byrn, Jane	ABM	Women's	48
Cain, Roger	AAO	Mid-West	179
Carlson, Robert	ABM	Program Committee	18
Carson, Barbara	AAO	New Hampshire	181
Carson, John	AAO	Pacific Northwest	183
	ABM	Spiritual Resources	45
Carter, Margaret	AAO	Alabama	169
Chamberlain, Clark	AAO	Mid-America	178
Chapin, Bruce	ABM	Missionary Society	37
Charbonneau, Marti	ABM	Spiritual Resources	45
Charbonneau, Ralph	AAO	Pacific Northwest	183
Chase, Helen	AAO	Bay State Women's (MA)	175
Christensen, Michele	AAO	Southwest Intermountain	184
Christopherson, Barbara	AAO	New Hampshire Women	180
	AAO	New Hampshire	181
Christopherson, Norman	AAO	New Hampshire	181
Clarke, Joseph	ABM	Division for Ministry	33
Clark, Paul	ABM	World Christian Relations	50
Clawson, David	AAO	Western PA Ministers'	184
	AAO	Western Pennsylvania	183

Cochran, Jerold	ABM	Executive Committee	12
	ABM	Program Committee	18
Cole, Carol	ABM	Christian Education	39
	AAO	Cal-West	170
Cole, Marilyn	AAO	Ohio	182
Collins, Arvilla	AAO	Maine	174
Connin, Mildred	AAO	Ohio	182
Cook, Ashley	ABM	C.F.T.S.	31
Corbett, Gloria	AAO	Connecticut Women	171
Currier, John	ABM	Nominating Committee	20
Dahlke, Anita	AAO	Wisconsin	185
Dahm, Carrie	STAFF	Assistant to M. Robertson	11
Daniels, Rose	AAO	Central Michigan	176
D'Arcy, David	ABM	Family Life	44
Davenport, Barbara	AAO	New England	180
Davidson, Ken	AAO	Mid-America	178
Davis, Walter	C	Legal Counsel	9
Dawes, Al	AAO	Massachusetts	175
Deinstadt, Leslie	AAO	Florida	172
DeLine, James	ABM	Youth	52
Dickinson, Edward	ABM	Library Board	17
Dimitrijevic, Zorica	STAFF	Mailing List Manager	11
Dole, Edie	AAO	Connecticut Women	171
Doud, John	ABM	Program Committee	18
	ABM	Communications	42
Drake, Catherine	ABM	Christian Education	39
Drown, Douglas	AAO	Somerset County (Maine)	174
	AAO	Maine	174
Duda, Marian	AAO	Bay State Women's (MA)	175
Dunn, Markum	ABM	Spiritual Resources	46
Eaton, James	ABM	Divison for Ministry	34
Eber ^t , Arthur	ABM	Investment Advisory	21
Eckert, Ellen	AAO	Ohio	182
	ABM	Family Life	44
Edwards, Trudi	STAFF	Controller	11
Elder, Frederick	AAO	Massachusetts	175
Ellcey, Gregory	ABM	Divison for Ministry	34
Erkel, Steve	AAO	Wisconsin Ministers'	185
Erlendson, Norm	AAO	Pacific Northwest	183
Fackler, Edward	ABM	Missionary Society	36

Fackler, Terry	ABM	Spiritual Resources	45
Fentiman, Allen	AAO	Minnesota	179
Ferrel, Jeaneane	AAO	Cal-West	170
Fleischmann, Robert	ABM	Executive Committee	13
Flynn, Theodore	ABM	Moderator-Elect	9
	ABM	Program Committee	19
Foster, Mary	AAO	New England	180
	ABM	Missionary Society	36
Fountain, Mark	AAO	Northern California	171
Fowles, Susan	ABM	Christian Education	40
Frazzell, Karen	STAFF	Assistant to P. Jackson	11
Fredrickson, Rob	AAO	Wisconsin	185
	ABM	Youth	51
Frentz, Harold	ABM	Financial Services	22
Freytag, Carol	AAO	Southeastern MI Women	177
Gamage, Bernice	AAO	AMCO for ICF	168
Gammon, Irlen	ABM	Building & Loan Fund Team	27
Gardner, Mildred	AAO	AMCO for ICF	168
Gerdes, Gisela	ABM	Missionary Society	37
Gierke, Dewey	ABM	C.F.T.S.	31
	AAO	New England	180
Given, Terry	AAO	Maine	174
Glab, Sherry	ABM	Women's	48
Godard, Betty	ABM	C.F.T.S.	31
Goldshine, Gustave	ABM	Building & Loan Fund Team	27
Good, Charles	AAO	Mid-America	178
Grady, Raymond	AAO	Connecticut	172
Greer, Joel	ABM	C.F.T.S.	32
Grigor, Lynn	AAO	Minnesota	179
Grindle, Robert	ABM	Youth	52
Hadley, Esther-Mary	AAO	New Hampshire Women	180
Hahn, Rose	AAO	Ohio Women's	182
Halcomb, Michael	STAFF	Assoc. Executive Secretary	11
Hale, Laurie	ABM	Christian Education	39
Hall, Diana	STAFF	Receptionist	11
Hall, Lloyd	AAO	Wisconsin	185
Hall, Robert	AAO	Ohio	182
Hamby, Jean	AAO	Northern California	171
Hamby, Laura	AAO	Northern California	171
Harmon, Bryan	ABM	NAPF	53

Hart, James	AAO	Western Pennsylvania	183
Hart, Joyce	AAO	Western PA Womens'	184
Hatfield, Mark	ABM	Family Life	43
Hazlett, Jack	AAO	Connecticut	172
Hedges, B.J.	AAO	Ohio	182
Heiligenstein, Ron	ABM	Investment Advisory	21
Heilmann, Lois	ABM	Assoc./Corp. Secretary	9
Henry, David	ABM	Family Life	43
Hessinger, Winifred	ABM	Financial Services	22
Hicks, Michael	ABM	Youth	52
Hite, Vicki	ABM	Youth	51
Hobson, Stewart	AAO	Northern California	171
Hopkins, James	ABM	Cong'l Church Development	29
Hom, Paul	AAO	Southeastern Michigan	177
Horvitz, Claire	ABM	Executive Committee	12
Hotchkin, Richard	ABM	Cong'l Church Development	29
Hotchkiss, Joe	AAO	Ohio	182
Hunter, Gary	AAO	Washington County (Maine)	174
	AAO	Maine	174
Huntzinger, Marion	AAO	Ohio Women's	182
Hunt, Barbara	ABM	World Christian Relations	49
Hunt, E. Neil	AAO	Southeastern Michigan	177
Jackson, Leslie	ABM	NAPF	53
Jackson, Phil	STAFF	Assoc. Executiv Secretary	11
Janikowsky, Barbara	ABM	Program Committee	19
Jenkins, Andrew	ABM	Youth	52
Jensen, Mark	AAO	Southeastern Michigan	177
Jipson, Patricia	ABM	Library Board	17
Johnson, Barry	ABM	Missionary Society	37
Johnson, Carolyn	AAO	New Hampshire Women	180
	AAO	New Hampshire	181
Johnson, Gordon	AAO	White Mountain (NH)	181
	AAO	New Hampshire	181
Johnston, Frank	ABM	Cong'l Church Development	28
Johnston, Janet	AAO	Ohio	182
	ABM	Women's	47
Jones, Derwyn Morris	AAO	ICF	168
Jones, Henry (Biff)	AAO	Minnesota	179
Joy, Robert	ABM	Cong'l Church Development	29

Joy, Robert	AAO	Mid-West	179
Kimberly, David	AAO	Ohio	182
Kniefel, Claudia	ABM	Family Life	44
Kristofferson, Pamela	AAO	Bay State Women's (MA)	175
Kurrasch, Richard	AAO	AMCO for ICF	168
Lacey, Sharon	AAO	Mid-America	178
Lambert, Mary Alice	AAO	Mid-West	179
Lange, William	AAO	Southeastern Michigan	177
Larson, Arlin	ABM	Program Committee	18
Laska, Joan	ABM	Spiritual Resources	46
Lathrop, Alicia	AAO	Connecticut	172
Ledbetter, Jean	AAO	Alabama	169
Leever, Virginia	AAO	Southeastern MI Women	177
Liles, Richard	ABM	Executive Committee	13
Limmer, Don	AAO	Ohio	182
Lindly, Betty	AAO	Western Michigan	178
Link, Kathryn	AAO	Mid-West	179
Lootens, Thomas	ABM	Financial Services	22
Lord, Jodee	ABM	Women's	47
Lovejoy, Glen	AAO	Connecticut	172
Lovell, Jan	AAO	Iowa	173
Luedtke, Laurie	ABM	Women's	48
Lynde, Thomas	ABM	Communications	41
Mahnke, Ruth	STAFF	Assistant to M. Halcomb	11
Malcomb, Betty	ABM	Credentials	16
Martin, Bryan	ABM	Family Life	44
Martin, Douglas	ABM	Youth	52
Martin, Ed	AAO	Western Pennsylvania	183
Matte, Ellen	AAO	Michigan	176
Matthies, Milo	ABM	Building & Loan Fund Team	27
Maurer, Allen	ABM	Financial Services	22
McCall, Maureen	AAO	Connecticut Women	171
Mclver, Keith	AAO	Western Michigan	178
McNeill, Richard	AAO	Massachusetts	175
McVeigh, Joyce	ABM	Missionary Society	37
Meriwether, Harold	AAO	Illinois	173
Merkel, Stuart	ABM	HOPE	54
Miesbauer, Donald	ABM	Investment Advisory	21

Milco, Craig	AAO	Massachusetts	175
Millar, Edwin	AAO	Cal-West	170
Millar, Gay	AAO	Cal-West	170
Miller, Paul	AAO	Mid-America	178
	AAO	ICF	168
Monroe, Evelyn	AAO	Central Michigan	176
Moore, John	STAFF	Chrisitan Education Director	11
Moran, Margaret	ABM	Communications	41
Mullen, Donald	ABM	Women's	47
Murphy, Alice	ABM	C.F.T.S.	32
Murray, W. Robert	ABM	Communications	42
Muth, Philip	ABM	Program Committee	18
	ABM	Moderator	9
Naeve, Keith	ABM	Investment Advisory	21
Neufeld, Marianne	ABM	Divison for Ministry	34
Nilson, Noel	ABM	Executive Committee	13
Nobles, Winston	AAO	Alabama	169
Ogden, David	ABM	Cong'l Church Development	29
Olsen, Donald	AAO	Southeastern Michigan	177
Olson, Ginger	AAO	Florida	172
Orr, Joyce	ABM	Nominating Committee	20
	ABM	Program Committee	19
Owen, Howard	AAO	Florida	172
Parkhurst, L. G.	ABM	Christian Education	40
Peay, Steven	ABM	Library Board	17
Pennick, Carolyn	AAO	Western Pennsylvania	183
Pierce, Gary	AAO	Wisconsin Ministers'	185
	ABM	Missionary Society	36
Polhemus, Joseph	C	Congregationalist	16
Poling, Daniel	AAO	White Mountain (NH)	181
Powell, Freddie	AAO	Alabama	169
Price, Kaye	ABM	Christian Education	40
Rambo, Tony	ABM	HOPE	54
Ray, Agneta	ABM	Missionary Society	37
Rennebohm, Fred	ABM	Investment Advisory	21
Rhodes, Pegram	AAO	Bay State Women's (MA)	175
Richardson, Lonnie	ABM	World Christian Relations	50
Richards, Chris	AAO	Michigan	176
Richard, Thomas	ABM	Executive Committee	12
Riner, William	ABM	Building & Loan Fund Team	27

Rissler, Diane	ABM	Women's	48
Ristic, Nancy	STAFF	Assistant to T. Edwards	11
Ritter, Arthur	ABM	Nominating Committee	20
Robertson, Michael	STAFF	Executive Secretary	11
Rogers, James	AAO	Minnesota	179
	ABM	C.F.T.S.	31
Rose, Kay	AAO	Iowa	173
Rowe, Gard	ABM	Missionary Society	36
Rustin, Mark	ABM	World Christian Relations	49
Rygh, Mary Beth	ABM	NAPF	53
Safran, Robert	AAO	New England	180
Sanders, Judy	ABM	Family Life	43
Sanford, Leoma	AAO	Southeastern MI Women	177
Saunders, Cliff	AAO	Ohio	182
Schepflin, Arlene	ABM	Christian Education	40
Schibsted, James	AAO	Cal-West	170
Schimpf, Dottie	ABM	Divison for Ministry	34
Schimpf, Karl	AAO	Wisconsin	185
Schneider, James	AAO	Mid-America	178
Schnell, William	AAO	Wisconsin	185
Schuyler, Catherine	ABM	Cong'l Church Development	28
Scott, Louise	ABM	Divison for Ministry	34
Scott, Virginia	AAO	Connecticut	172
Senter, Doris	AAO	New Hampshire Women	180
Seymour, Patrick	AAO	Maine	174
Sharpe, Rutha	ABM	Divison for Ministry	34
Shelley, Patrick	ABM	Executive Committee	12
	AAO	ICF	168
Sheloske, Sue	AAO	Maine	174
Shoemaker, Jane	AAO	Western Michigan	178
Shultz II, Leslie	ABM	Historian	9
	AAO	Wisconsin	185
Simino, Michelle	ABM	HOPE	54
Simons, Blaine	ABM	C.F.T.S.	31
Simpson, Joanne	ABM	Youth	52
Skorupski, Faith	AAO	New England	180
Smart, Nancy	ABM	Nominating Committee	20
Smith, David	AAO	Maine	174
Smith, Jeneil	ABM	Spiritual Resources	46
Smith, Leonard	AAO	Alabama	169

Smith, Pamela	ABM	Missionary Society	36
Sommers, Joelle	AAO	Wisconsin	185
Sommers, Larry	ABM	Communications	42
Stannard, Grant	ABM	Financial Services	22
Steiner, Nolan	AAO	Ohio	182
Swartzbaugh, Jane	AAO	Ohio Women's	182
	AAO	Ohio	182
Swinford, James	ABM	Christian Education	39
Taggart, Evelyn	AAO	Connecticut Women	171
Tallent, Sam	ABM	Spiritual Resources	46
Taylor, Brian	AAO	Mid-America	178
Taylor, Kay	ABM	Library Board	17
Thompson, Royal	AAO	Northern California	171
Thornberg, Sheila	AAO	Ohio	182
Timmer, Don	AAO	Ohio	182
Tolnai, Wayne	ABM	Credentials	16
Trowbridge, Clark	AAO	Western Michigan	178
Trump, William	ABM	Nominating Committee	20
Tucker, Steve	AAO	Western Michigan	178
Van Dyke, Randy	ABM	NAPF	53
	AAO	Iowa	173
Vanek, Noel	ABM	Communications	41
Vaught, Robert	ABM	World Christian Relations	49
Verburgt, Bruenis	AAO	Washington County (Maine)	174
Vermillion, Camille	AAO	Ohio Women's	182
Virta, Dennis	ABM	Cong'l Church Development	29
	AAO	Wisconsin Ministers'	185
Vos, Betty	ABM	Family Life	43
Walbridge, Harry	AAO	Western Michigan	178
Walbridge, Marjorie	ABM	Executive Committee	13
Walden, Robert	ABM	Executive Committee	12
Walker, Wally	AAO	Minnesota	179
Wallach, Arthur	ABM	Financial Services	22
Walsh, James	ABM	Treasurer	9
Walton, Joe	AAO	Northern California	171
Warner, Thomas	AAO	New Hampshire	181
Watson, Louise	AAO	Florida	172
Wellendorf, Judy	AAO	Iowa	173
Whitehouse, Ada	AAO	Bay State Women's (MA)	175
White, Ed	AAO	Southwest Intermountain	184

White, Jonathan	ABM	Building & Loan Fund Team	27
White, Milton	ABM	Cong'l Church Development	29
Wies, Kathy	ABM	Program Committee	18
Winning, Dale	ABM	Credentials	16
	AAO	Western Pennsylvania	183
Winning, James	AAO	Western PA Men's	184
Woods, Kristin	ABM	HOPE	54
Worthley, Harold	C	Congregational Library	186
Wozencraft, Sharon	ABM	C.F.T.S.	32
Wroblewski, Elizabeth	STAFF	Meeting Coordinator	11



Hi!

My name is George.

I live in the NACCC's Congregational Investment Trust.

When my church sent me there years ago, I was just a half dollar-only 50¢

But, with nurturing and love that the trust managers have given me, I've been able to quickly grow into a real greenback. I can hardly wait to grow as big as my big brother five dollars who is in here with me. His name is Abraham-I call him Abe. The following shows why I'm getting so big so fast.

THE CONGREGATIONAL INVESTMENT TRUST

Performance Summary
Through March 31, 1996

Fiscal Year Ended 3/31	Congregational Investment Trust	Benchmark Index	-----MARKET INDEXES-----		
			S&P 500	Lehman Int. Bond Index	90-Day T-Bills
1/1/96 3/31/96	+ 2.5%	+ 2.7%	+ 5.4%	+ 0.8%	+ 1.3%
1996	+24.0%	+21.8%	+32.1%	+ 9.6%	+ 5.6%
1995	+12.2%	+10.8%	+15.5%	+ 5.0%	+ 4.9%
1994	+ 5.3%	+ 1.9%	+ 1.4%	+ 2.4%	+ 3.1%
1993	+13.7%	+13.5%	+15.2%	+12.4%	+ 3.4%
1992	+13.0%	+10.7%	+11.0%	+11.0%	+ 5.1%
1991	+10.8%	+13.0%	+14.4%	+11.8%	+ 7.5%

1) Results are presented before management fees.

2) Past performance does not guarantee future results.

3) Benchmark Index is 55% S&P 500, 40% Lehman Index, 5% T-Bills.

4) Performance for periods prior to 4/1/95 is for the NACCC General Investment Fund

Call Trudi or Mike at 1-800-262-1620 to discover how your dollars can grow just as George has grown.

NOTES

DID YOU KNOW?

YOU CAN MAKE A BIG DIFFERENCE IN SUSTAINING YOUR NATIONAL ASSOCIATION AND ITS MISSION OF ASSISTING LOCAL CHURCHES. HOW CAN YOU HELP? THROUGH A PLANNED GIFT- AND THERE ARE MANY TAX AND OTHER BENEFITS FOR YOU!

BY GIFTS FOR IMMEDIATE USE:

Cash, Securities, Property for general purposes, or restricted - for the Association or any of its Divisions.

BY A GIFT ANNUITY OR POOLED INCOME FUND:

Safe, dependable, with high investment yield and very good tax advantages for YOU - with a good income to you as long as you live - and with the knowledge that your gift will continue, after your lifetime, to support the work of the Association and/or its Divisions.

BY ANNUITY TRUST OR UNITRUST ARRANGEMENT:

Where you gain income during your lifetime and receive good tax benefits now - plus supporting the work of the Association.

BY A GIFT OF EXCESS LIFE INSURANCE:

In any of three ways, this can be a very satisfying method of making a gift - and there are substantial tax advantages for YOU.

BY REMEMBERING THE ASSOCIATION IN YOUR WILL:

(Suggested Forms of Bequest)

UNRESTRICTED - "I give, devise and bequeath to the corporation for the National Association of Congregational Christian Churches, a Wisconsin not-for-profit corporation, with offices in Oak Creek, WI the sum of \$_____ for its general purposes."

USE-DEFINED - "I give, devise and bequeath to the____** Division of the corporation for the National Association of Congregational Christian Churches of the United States, a Wisconsin not-for-profit corporation, with offices in Oak Creek, WI, the sum of \$____(1)_____."

(1) You may designate a percentage, or the remainder or residue of your estate, rather than a specific amount.

** Divisions now include: Missionary Society, Congregational Foundation for Theological Studies, Division for the Ministry, Congregational Church Development, and Building & Loan Fund.

Our Executive Secretary or Financial Services Committee will be pleased to receive inquiries concerning the above. Just call (800) 262-1620.

National Association of
Congregational Christian Churches
8473 South Howell Avenue
P.O. Box 1620
Oak Creek, WI 53154-0620