

2005 YEARBOOK

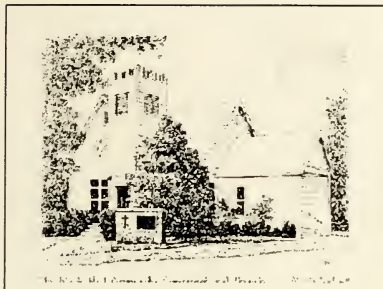

*Maple Hill Community
Congregational Church
Maple Hill, KS*

*First Community
Church, Joplin, MO*

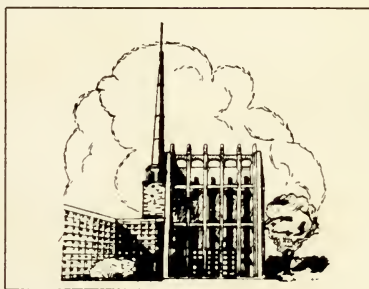

National Association of Congregational Christian Churches

3.8
NACCC
2005

**The 51st Annual Meeting
of the
National Association
of Congregational Christian Churches**

**Sunday, June 26 -
Wednesday, 29, 2005**

**Kansas City Marriott Downtown
Kansas City, MO**

ISAIAH 6:8

WHOM SHALL I SEND AND
WHO WILL GO FOR US?

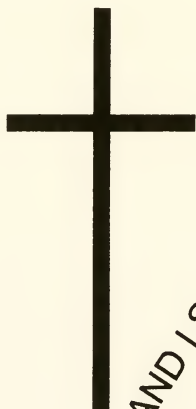

AND I SAID, "HERE AM I; SEND ME!" 

NATIONAL ASSOCIATION
OF
CONGREGATIONAL CHRISTIAN CHURCHES

**2005
YEARBOOK**

Containing member church statistics for the most recent fiscal year
and
Personnel names and addresses submitted by
August 1, 2004

Up to the minute statistical information about our member churches is now available at www.naccc.org by clicking on the "Churches" link and then the "Member Church Stats" link. Individual church and individual member records may be edited online by logging in at that same address and link. A calendar for NA events and gatherings can be found at www.nachurch.org by clicking on the "Events" link.



PRICE \$8.00

Edited in the Offices of the Association
8473 South Howell Avenue
P.O. Box 288
Oak Creek, Wisconsin 53154-0288
(414) 764-1620 or (800) 262-1620
FAX: (414) 764-0319
E-MAIL: naccc@naccc.org
WEB SITE: <http://www.naccc.org>

MISSION STATEMENT

*To encourage and assist local churches in their development
of vibrant and effective witnesses to Christ
in Congregational ways.*

CONTENTS

SERVICES OF THE NACCC	4
THE MODERATOR'S MESSAGE	6
THE FIRST MODERATOR'S MESSAGE	7
THE EXECUTIVE SECRETARIES' MESSAGE	8
ASSOCIATION ORGANIZATIONAL CHART	9
NATIONAL ASSOCIATION STAFF	10
NACCC OFFICERS	11
EXECUTIVE COMMITTEE	12
AD-HOC COMMITTEES OF THE EXECUTIVE COMMITTEE ..	15
ANNUAL APPOINTED TEAMS	15
THE CONGREGATIONALIST	17
COMMITTEES	
Credentials Committee	17
Annual Meeting Program Committee.....	18
Nominating Committee	20
Communication Services Committee.....	21
Financial Services Committee	23
Financial Advisors	25
Investment Advisory Committee	27
DIVISIONS OF THE CORPORATION	
Congregational Church Development.....	28
Building & Loan Team	29
Congregational Foundation for Theological Studies.....	30
Division for Ministry	32
Missionary Society	34
CONGL FOUNDATION BOARD OF GOVERNORS	37
CHURCH SERVICES COMMISSION	38
COMMISSION ON YOUTH MINISTRIES.....	40
NATIONAL ASSOCIATION OF PILGRIM FELLOWSHIP	42
HERITAGE OF PILGRIM ENDEAVOR	43
CHURCHES OF THE NATIONAL ASSOCIATION.....	44
Member Churches	45
Honorary Member Churches.....	188
Associate Member Churches	188
STATE AND REGIONAL ASSOCIATIONS	189

CONTENTS (continued)

ALPHABETICAL DIRECTORIES

Affiliated Colleges	198
Annual Meeting Citations	199
Annual Meeting Sites	200
Association-Related Special Awards	202
CFTS Students	206
Congregational Libraries & Historical Society	198
Congregational Ministers	207
Continuation Committee	198
Mission Addresses	233
Necrology	236
Ordinations	237
Past Association Leadership Team Members	238
Societies/Institutes	268
ARTICLES AND BYLAWS	
Articles of Association	270
Bylaws of Association	277
Articles of Incorporation	288
Bylaws of Corporation	292
INDEX: State & Regional Assoc. Officers, Leadership Team Members, Association Office Staff	
	303

The Congregational Library
14 Beacon Street
Boston, MA 02108

SERVICES OF THE NACCC

ANNUAL MEETINGS

- * Offer opportunities to grow in faith and life together, to learn more about and renew our common heritage at different locations around the country.
- * In concert with regional, state, and association meetings, help to strengthen ties that bind us as the Body of Christ.

CONGREGATIONAL CHURCH DEVELOPMENT

- * Provides Church revitalization workshops and resources.
- * Works with regional fellowships and local churches to plant new congregations.
- * Assists churches in adapting or acquiring their first building with donations from the 21ST Century Pilgrim Club.
- * Offers loans to our local churches for building or remodeling projects.

DIVISION FOR MINISTRY

- * Assists Church Search Committees in their finding ministers.
- * Assists ministers in finding churches.
- * Creates programs for the welfare and career development of ministers.
- * Raises and administers funds to help ministers in crisis.
- * Provides opportunities for training in Congregational History and Polity.
- * Sponsors an annual Ministers' Convocation.

CONGREGATIONAL FOUNDATION FOR THEOLOGICAL STUDIES

- * Seeks out qualified candidates for ministry.
- * Financially supports qualified candidates in their education for ministry.
- * Maintains a mentor program for candidates in ministry.
- * Provides required curricula in Congregational History and Polity.
- * Offers yearly seminars on issues related to ministry.
- * Fosters improved communication within our association and its churches.

MISSIONARY SOCIETY

- * Selects and recommends national and international missions.
- * Monitors mission projects.
- * Promotes and oversees short term volunteers who assist our missionaries.
- * Provides articles and information about missions in all major NA publications.
- * Itinerates visiting missionaries to our Churches.

CHURCH SERVICES COMMISSION

- * Helps local churches in teacher training.
- * Helps local churches in curriculum selection.
- * Offers a Confirmation Class curriculum.
- * Coordinates a large resource room for the Annual Meeting.

continued next page

SERVICES OF THE NACCC CONTINUED

CHURCH SERVICES COMMISSION - CONTINUED

- * Encourages spiritual growth through publications, retreats, and seminars.
- * Publishes seasonal (Advent and Lenten) and periodic devotionals.
- * Assists in planning retreats.
- * Assists in planning adult education such as Bible study, book study groups, topical resources, etc.

COMMISSION ON YOUTH MINISTRIES

- * Facilitates sharing youth resources and program among our Churches.
- * Offers leadership training for local church youth fellowship groups.
- * Coordinates national high school (NAPF) conferences.
- * Coordinates national college-age (HOPE) conferences.
- * Promotes and sponsors youth mission work projects.
- * Provides resources for family ministries.

FINANCIAL SERVICES

- * Offers financial counseling to churches.
- * Shares information on successful stewardship programs.
- * Provides a long term care plan for NACCC employees and members.
- * Staffs estate seminars for local Churches and State Assoc.
- * Suggests creative approaches to raising endowment funds.
- * Gives guidance for financing construction.
- * Through an investment advisory team manages our endowed funds.
- * Provides churches with endowment management when requested.

COMMUNICATIONS SERVICES COMMISSION

- * Promotes the Congregational Way among our member and sister churches.
- * Publishes The Congregationalist magazine (important articles for Congregational Christians).
- * Publishes monthly leadership newsletters (NANEWS).
- * Publishes heritage materials.

EMPLOYEE BENEFITS

- * Provides retirement, long term disability, and life insurance plans for all employees of NA Churches.
- * Provides MMBB Premier Health/Dental Plans for all employees of NA Churches working 19(+) hrs wk.
- * Provides nationally-sponsored 403b program allowing for tax-free housing allowance at retirement.

MODERATOR'S MESSAGE

“Here I Am Lord, Send Me.”



As the saying goes, “Today is the first day of the rest of your life.” The point: forget the negatives, disappointments, failures; and focus on the future. Today, as we begin our second 50 years, is the first day of the rest of the life of the National Association of Congregational Christian Churches.

Thirty-nine years ago I was introduced to the NACCC through my husband’s participation. Some of the post merger wounds were still open. Thankfully, in the intervening years we have matured and left that behind. Since then I feel we have sometimes been guilty of a “we can’t” attitude. “We can’t because we are too small, too scattered, too financially strained,” etc. Jesus had a handful of followers, little money, and covered only a small area, yet he and they changed the world.

Forty years in Christian Education tends to make me think less in lofty theological terms than in simple stories and lessons. However, many of us hear the Sunday message best through the Children’s sermon. The “Little Engine That Could” climbed the impossible mountain saying, ‘I think I can, I think I can!’ A favorite philosopher of mine, Dr. Seuss in “Horton Hears a Who,” writes about the town of Whoville being saved **ONLY** when **EVERYONE** took part!

We are an association, primarily, of small & mid-sized Churches. Yet as we head into the **next** 50 years, the possibilities are **limitless** if we assume a “can do” attitude: if the NACCC, each of our Churches, and especially, each of us as individuals embraces the Isaiah 6:8 scripture, “And the Lord said, ‘Whom shall I send,’ and I said, ‘Here I am, send me.’”

Hannah Wing Hall

FROM OUR FIRST MODERATOR

In my study I preserve a brick from the long-ago demolished Hotel Fort Shelby. An image of that Detroit Hotel is forever preserved in the "Faith-Freedom-Fellowship" stained glass windows of the Congregational Church of Sun City, Arizona. I am honored that I was elected moderator of that first NA meeting, and even more so that now, 50 years later, I can write this page for the 2005 Yearbook.

As I do so I call your attention to pages that follow this one recording the data of all the Annual Meetings. You will read a host of names. The ministers I knew in the early years risked their careers; the lay people voluntarily gave of their valuable time; in order that the Congregational Way might live. You who serve today are surrounded by a great cloud of witnesses who count on your keeping up the good work for the Kingdom of God.

There are few WORDS that need to be added to what has been proclaimed through four centuries to define Congregationalism. It has been described for us in books, magazines and sermons by faithful, cogent authors and preachers since the days of John Robinson and the Pilgrim Fathers. But there still remain many DEEDS that need to be performed even by the most common of us. The world needs the evidence of the LIVING WAY. Faith in God by whatever name the Almighty may be called.... Individual Freedom in which each person may be his/her unique self as created by God.... Voluntary Fellowship that binds human beings in loving and respectful living. These are the deeds our fractured human society really needs if God's Kingdom is to come on earth as it is in heaven.

We in the Churches of the NACCC need to be more open, more energetic, more persuasive in "LIVING" the Way. May this come to pass today, and through the next 50 years.

John H. Alexander
Minister Emeritus,
Sun City Congregational Church
Former Executive Secretary
First Moderator, NACCC

THE EXECUTIVE SECRETARIES' MESSAGE

Dear Congregational Christian Friends,

Among the remarks made by our former Executive Secretary, Doug Lobb, in his address at the first theological symposium in Wisconsin (1998) were what he called requirements, if we are to have more than a past but a future. Here are some of the requirements he mentioned:

We must become more a unified association, not in an organizational sense, but in spirit; We must proclaim with more vigor that we have the message of the free Church; We must proclaim that the head of the Church is Christ; We must proclaim the obligation of fellowship and friendly counsel with other and Churches in matters of particular or general concern. We must proclaim a way that honors the fact that people have heads as well as hearts.

What will it take to fulfill these (and other) requirements? Patience, kindness, forbearance, respect, constant communication, a willingness to share resources, and a willingness to be in attendance at the various **gatherings of significance** (a phrase we borrow from Dr. Betsy Mauro) held at local Churches, regional or national meetings. These characteristics of the Christian life will not jump off these pages. The most this yearbook will do is to give you information which will point you in the direction of help and hope – resources, counsel, fellowship possibilities - and a myriad of good people proclaiming many of the things Lobb mentioned in his speech.

We are excited by the significant changes in the air. They portend a brighter tomorrow where the adventurous faith of leaders on every level have the potential of giving rise to adventurous Churches. Christ's Churches within our Association are on the move!



Thomas M. Richard
Donald P. Olsen
John D. Carson

MEMBER CHURCHES

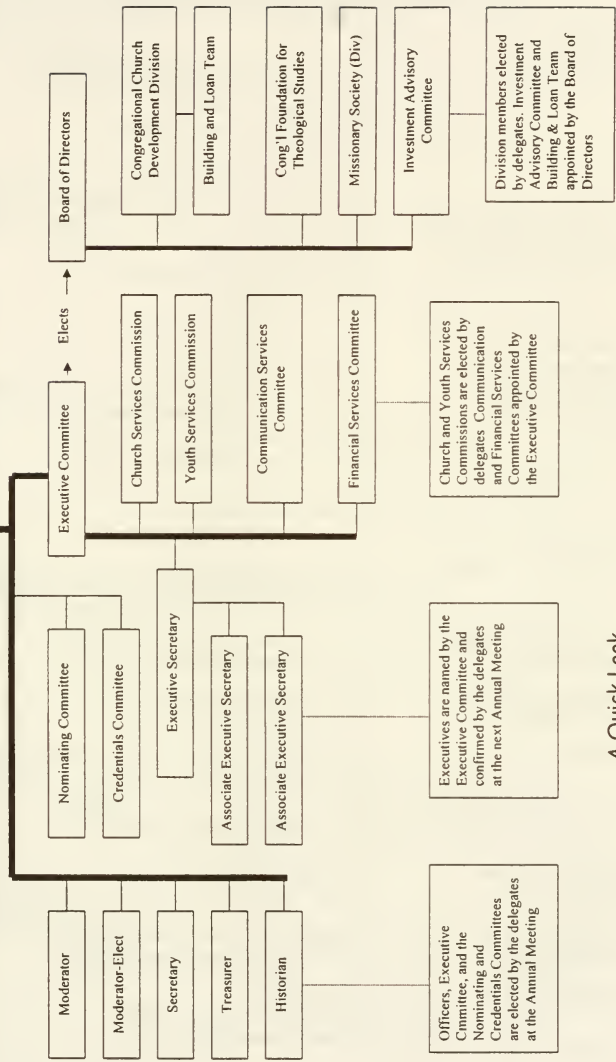

A Quick Look
at the Organization of the
National Association of Congregational Christian Churches

NATIONAL ASSOCIATION STAFF

Office (800) 262-1620

Executive Secretary	Rev. Dr. Thomas M. Richard (LeeAnne) 270 E. Highland Avenue #1031 Milwaukee, WI 53202 Home Phone: (414) 287-0224 Office Voice Mail Ext: 11 E-mail: trichard@nacc.org
Associate Executive Dean of CFTS, Secretary for Ministerial Development and Information Services	Rev. Dr. Donald P. Olsen (Penny) 227 Miraflores Avenue Waukegan, IL 60087 Home Phone: (847) 244-6975 Office Voice Mail Ext: 12 E-mail: dolsen@nacc.org
Associate Executive Secretary for Missions, Church Development and State & Regional Associations	Rev. John D. Carson (Susan) 5310 W. Princeton Drive Franklin, WI 53132 Home Phone: (414) 282-6864 Office Voice Mail Ext: 13 E-mail: jcarson@nacc.org
Financial Manager	Daniel A. Drea Office Voice Mail Ext: 14 E-mail: ddrea@nacc.org
Congregational Foundation	Vi Rowley Hammelman Office Voice Mail Ext: 25 E-mail: vhammelman@nacc.org
Assistant to Tom Richard Meeting Planner	Carrie Dahm - Voice Mail Ext: 15 E-mail: cdahm@nacc.org
Assistant to Don Olsen Director of Youth	Karen Frazzell - Voice Mail Ext: 16 E-mail: kfrazzell@nacc.org
Assistant to John Carson	Ruth Mahnke - Voice Mail Ext: 17 E-mail: rmahnke@nacc.org
Director of Church Services	Rev. Kathy Sell - Voice Mail Ext. 21 E-mail: ksell@nacc.org
Assistant to Dan Drea Web Site Data Entry	Sue Grey – Voice Mail Ext: 19 E-mail: sgrey@nacc.org
Mail Coordinator/ Database Coordinator	Debbie Kaczmariski - Voice Mail Ext. 18 E-mail: dkaczmariski@nacc.org
NA Newsletter Editor	Liesel Gruener Home Phone: (262) 857-6845 E-mail: lgruener@wi.rr.com

OFFICERS

MODERATOR (Member of Board of Directors & Executive Committee)

Hannah Wing Hall
(Lloyd)
(Plymouth Cong'l, Lansing)

2001 E. Grand River Avenue
Lansing, MI 48912-3286
Home: (517) 703-0655
Office: (517) 484-9495
FAX: (517) 484-2588
E-mail: moderator2005@racineweb.net

MODERATOR-ELECT (Member of Board of Directors & Executive Committee)

Rev. Richard G. Adair
(Kelly)
(Cong'l Church, Sun City)

18401 N. 99th Avenue
Sun City, AZ 85373
Home: (623) 974-2114
Office: (623) 977-4241
FAX: (623) 977-0008
E-mail: richdair@juno.com

IMMEDIATE PAST MODERATOR

Rev. Dr. Donald L. Bentley
(Penny)
(Pilgrim Cong'l, Pomona)

1826 Roanoke Road
Claremont, CA 91711
Home: (909) 624-9195
Office: (909) 622-1373
FAX: (909) 629-2554
E-mail: dbentley@pomona.edu

ASSOCIATION & CORPORATION SECRETARY

Sherry Glab
(Tom)
(Pilgrim Cong'l, Pomona)

2129 San Marcos Place
Claremont, CA 91711
Home: (909) 626-1178
FAX: (909) 624-2257
E-mail: positive2@mindspring.com

TREASURER

James H. Walsh
(Gloria)
(First Cong'l, Wauwatosa)

19235B McAllister Lane
Brookfield, WI 53045
Home: (262) 879-0450
E-mail: jandgwalth52@aol.com

HISTORIAN

Rev. Dr. Lloyd Hall Jr.
(Hannah)
(Plymouth Cong'l, Lansing)

2001 E. Grand River Avenue
Lansing, MI 48912-3286
Home: (517) 703-0655
Office: (517) 484-9495
FAX: (517) 484-2588
E-mail: dochall@racineweb.com

EXECUTIVE COMMITTEE & BOARD OF DIRECTORS

2001-2005

Rev. Dr. Dewey E. Gierke
(Helen)
(First Cong'l, Cape Coral)

1620 Orchid Boulevard
Cape Coral, FL 33904
Home: (239) 542-7009
Office: (239) 574-6184
FAX: (239) 574-4656
E-mail: degierke@juno.com

Michael Hicks
(Amy)
(Horton Cong'l, Horton)

1516 Larry's Drive
Jackson, MI 49203
Home: (517) 787-8438
Office: (517) 788-3205
FAX: (517) 787-6016

E-mail--Home: mhicks1@prodigy.net; Work: mhicks@alro.com

Rev. Alice Murphy, Ch.
(Colebrook Cong'l, Colebrook)

PO Box 175
Colebrook, CT 06021
Home: (860) 379-2517
Office: (860) 379-2517
FAX: (860) 379-2517
E-mail: revmum645@aol.com

2002-2006

Betty Godard (2003)
(First Cong'l, Akron)

2637 N. Revere Road
Akron, OH 44333-1227
Home: (330) 659-0053
FAX: (330) 659-9677
E-mail: bethinbath@juno.com

Rev. Dr. Lottie Jones Hood
(Harold)
(First Cong'l, Detroit)

33 East Forest Avenue
Detroit, MI 48201
Home: (313) 446-6954
Office: (313) 831-4080
FAX: (313) 831-1537
E-mail: revlottie@sbcglobal.net

Rev. Milton E. "Ed" White, Vice-Ch.
(Pat)
(Cong'l Church, Sun City)

16621 N. Lakeforest Drive
Sun City, AZ 85351
Home: (623) 972-4767
FAX: - Church (623) 977-0008
E-mail: Edpawh@aol.com

continued next page

**EXECUTIVE COMMITTEE & BOARD OF DIRECTORS
(continued)**

2003-2007

Anne Butman
(Peter)
(First Cong'l, Hanson)

151 Crescent Street
Hanson, MA 02341
Home: (781) 293-9579
E-mail: alb1102@comcast.net

Rev. Joseph Clarke
(Judy)
(Heritage Cong'l, Spokane)

4119 S. Myrtle Street
Spokane, WA 99223
Home: (509) 448-1887
Office: (509) 624-5090
FAX: (509) 624-7520
E-mail: minister@heritagechurchspokane.org

Rev. Richard E. Hotchkin
(Toni)
(First Cong'l, Braintree)

102 Standish Avenue
Braintree, MA 02184-8022
Home: (781) 843-4875
Office: (781) 843-3616
FAX: (781) 843-5211
E-mail: firstchurchbraintree@beld.net

2004-2008

Bonn Clayton
(Vernelle)
(Colonial Church of Edina)

422 Santa Fe Circle
Chanhassen, MN 55317
Home: (952) 934-4233
Office: (952) 934-4233
FAX: (952) 906-0904
E-mail: busware@aol.com

Claudia Kniefel
(Robert)
(First Cong'l, Anchorage)

8451 Miles Court
Anchorage, AK 99504
Home: (907) 337-6560
Office: (907) 272-8363
FAX: (907) 272-5124
E-mail: fcc@gci.net

Rev. Wendy G. Van Tassell
(Tom)
(First Cong'l, Spencer)

1416 Marks Court
Spencer, IA 51301
Home: (712) 262-8820
Office: (712) 262-4392
FAX: (712) 262-3587
E-mail: wjgvt@hotmail.com

SUBCOMMITTEES OF THE EXECUTIVE COMMITTEE

Membership and Procedures (Staff Executive - TMR & JDC)

Richard Hotchkin, Ch.
Lottie Jones Hood
Milton White
Bonn Clayton

Nominations and Appointments (Staff Executives - TMR, DPO & JDC)

Anne Butman, Ch.
Betty Godard
Michael Hicks
Sherry Glab, Ex Officio

Personnel and Administration (P&A) (Staff Executive - TMR)

Lottie Jones Hood, Ch.
Joseph Clarke
Dewey Gierke

CORPORATE DIVISION MEMBERS

Congregational Church Development	Richard Hotchkin
Congregational Foundation for Theological Studies	Betty Godard
Division for the Ministry	Bonn Clayton
Missionary Society	Anne Butman

LIAISON ASSIGNMENTS

Credentials	Claudia Kniefel
Nominations, NA Officers	Anne Butman
Investment Advisory	Richard Hotchkin
Financial Services Committee	Dewey Gierke
Communication Services Committee	Joseph Clarke
General Representative	
Technical Representative	
Church Services Commission	Dewey Gierke
Christian Ed/Spiritual Resources	
Family Life/ Men's/Women's	
Youth	Michael Hicks

AD-HOC COMMITTEES OF THE EXECUTIVE COMMITTEE

Annual Meeting Church Participation Committee

This team will continue the process of contacting our Churches regarding their participation in the Annual Meeting and other areas of our Association's work; along with examining new ways of planning and implementing the Annual Meeting itself, so that it better reflects the changing needs of our churches, and the vision of the NA to meet those needs.

Dewey Gierke, Ch. Wendy Van Tassel Staff Liaison: TMR
Claudia Kniefel Stuart Merkel

Special Funding (Wish List) Committee

Joe Clarke, Ch. Milton White
Wendy Van Tassel Staff Liaison: TMR

ANNUALLY APPOINTED TEAMS

Fraternal Delegates/Visitors Team

Class of '05

Beth Bingham (SW); Earl Crutchfield (SE); Sandy Freud (W);
Lottie Jones Hood (MW); Arthur Voisin (MW)

Class of '06

Bill Ahrens (MW); Bonn Clayton (MW); Carol Cole (W); Phil Jackson (NE);
Walter Vernon (W)

Class of '07

Ashley Cook (SE); Patti Dando-Haaheim (MW); John Lancz (NE);
Norm Rust (NE)

Staff Liaisons: JDC and TMR

Founders Library Team

Class of '05

Lloyd Hall (MW); Charles Packer (MW)

Class of '06

Norm Erlandson (NW); LeeAnne Richard (MW)

Staff Liaison: TMR

Budget Team

Ken Arnold; Jeff Dillon; Dewey Gierke; Jim Walsh; Milton White
Staff Liaisons: DAD; TMR; DPO; JDC

ANNUALLY APPOINTED TEAMS (continued)

Future Planning Team

Class of '05: Richard Adair (SW); Betsey Mauro (NE); Arthur Voisin (MW)

Class of '06: Roy Backus (MW); Sue Carter (MW); Doug Lobb (NW)

Class of '07: Jim Hopkins (NE); Barbara Mullen (MW); Noel Vanek (NE)

Staff Liaison: TMR

New Heritage Writers Team

To produce short videos by/on local Churches to use as sample outreach pieces, to be completed by Feb. 2005 and submitted to Rev. Adrienne Eggleston, chair of the team.

Joy Baumgartner (SE); David Clawson (MW); Marilyn Danielson (MW);
Adrienne Eggleston (W); David Smith (MW); Shawn Stapleton (MW)

Staff Liaisons: TMR and DPO

College Relations Team

Ashley Cook (SE)
Mike Fales (MW)
Mark Jenson (MW)
Lloyd Hall (MW)

Staff Liaisons: TMR and DPO

THE CONGREGATIONALIST

Rev. James Eaton
(Jacquelyn)
(United Cong'l, Norwich)

87 Broadway
Norwich, CT 06360
Home: (860) 886-2668
Office: (860) 889-1363
FAX: (860) 887-5715
E-mail: jeaton@unitedcongregational.org

CREDENTIALS COMMITTEE

2002-2005

Rev. Giovan Venable King, Ch.
(Tom)
(Hyde Park Cong'l,
Los Angeles)

6501 Crenshaw Boulevard
Los Angeles, CA 90043
Home: (310) 838-9186
Office: (310) 963-6347
FAX: (310) 838-9186
E-mail: tandgking@earthlink.net

2003-2006

Rev. Norman Forrest Rust
(First Cong'l, South Paris)

286 Bisbeetown Road
Waterford, ME 04088
Home: (207) 583-4688
E-mail: nfrust@adelphia.net

2004-2007

James A. Larson
(Kay)
(First Cong'l, Peterson)

4805 105th Avenue
Peterson, IA 51047
Home: (712) 295-5678
E-mail: jalar@iowaone.net

Executive Committee Liaison
Claudia Kniefel
Staff Liaison: TMR

**PROGRAM COMMITTEE - 2005 ANNUAL MEETING
KANSAS CITY, MISSOURI**

- Rev. Richard G. Adair
(Kelly)
(Cong'l Church, Sun City)
18401 N. 99th Avenue
Sun City, AZ 85373
Home: (623) 974-2114
Office: (623) 977-4241
FAX: (623) 977-0008
E-mail: richdair@juno.com
- Rev. Martin Hall
(Sharon)
(Pine Hill Cong'l, W Bloomfield)
6683 Oakridge Drive
Waterford, MI 48329
Home: (248) 623-6898
Office: (248) 626-2737
FAX: (248) 626-3364
E-mail: mwh@racineweb.com
- Hannah Wing Hall, Ch.
(Lloyd)
(Plymouth Cong'l, Lansing)
2001 E. Grand River Avenue
Lansing, MI 48912-3286
Home: (517) 333-7103
Office: (517) 484-9495
FAX: (517) 484-2588
E-mail: moderator2005@racineweb.net
- Dr. Mark P. Jensen
(Liane)
(North Cong'l, Farmington)
36520 W 12 Mile Road
Farmington Hills, MI 48331
Home: (248) 474-4829
Office: (248) 848-1750
FAX: (248) 848-1752
E-mail: morljensen@aol.com
- Rev. Andrew McHenry
(Maple Hill Comm, Maple Hill)
PO Box 26
Maple Hill, KS 66507
Home: (785) 256-4535
Office: (785) 256-4277
E-mail: maple hillccc@yahoo.com
- Barbara Mullen
(Donald)
(First Cong'l, Terre Haute)
936 N 7th Street
Terre Haute, IN 47807-1536
Home: (812) 232-6587
Office: (812) 244-4071
FAX: (812) 244-4043
E-mail: barbara.mullen@clergy-families.org

continued on next page

PROGRAM COMMITTEE (continued)

Julie Peay
(Steve)
(First Cong'l, Wauwatosa)

8513 Jackson Park Boulevard
Wauwatosa, WI 53226
Home: (414) 258-2986
E-mail: juliepeay@aol.com

Rev. David Smith
(Cheryl)
(First Comm, Joplin)

2007 E 15th Street
Joplin, MO 64804
Home: (417) 206-3324
Office: (417) 781-1800
E-mail: revdesmith@cableone.net

TMR, Ex Officio
E-mail: trichard@nacc.org
Office: (800) 262-1620
FAX: (414) 764-0319

NOMINATING COMMITTEE OF THE ASSOCIATION

2003-2005

Ed Adams
(Virginia)
(First Cong'l, Marshalltown)

1201 W. Main Street
Marshalltown, IA 50158-5476
Home: (641) 753-8787
Office: (641) 753-3327
FAX: (641) 753-3328

Marilyn Chinnis
(Mayfair-Plymouth Cong'l
Toledo)

118 Treasure Lane
Hailey, ID 83333
Home: (208) 788-6329
E-mail: chinn30@hotmail.com

Rev. Charles Packer, Ch.
(First Cong'l, Rockwood)

31716 Sweetbriar Drive
Rockwood, MI 48173
Home: (734) 379-3189
Office: (734) 379-3711
FAX: (734) 379-3711
E-mail: rfcc@netzero.com

2004-2006

Rev. S. "Sandy" Freud
(Linda)
(New Faith Fellowship,
Orange County)

3300 East Greenleaf Drive
Brea, CA 92823
Home: (714) 996-8170
Office/FAX: (714) 577-0364
E-mail: slfreud@sbcglobal.net

Lois Heilmann
(First Cong'l, Etna)

9 Ridge Avenue
Pittsburgh, PA 15223
Home: (412) 781-7935
E-mail: LoHeilma@aol.com

Rev. Cynthia Shepherd
(Philip)
(First Cong', Hanson)

639 High Street
Hanson, MA 02341
Home: (781) 293-1914
Office: (781) 293-7997
E-mail: Rev.Cindy@comcast.net

Executive Committee Liaison
Anne Butman
Staff Liaisons: Entire Staff

COMMUNICATION SERVICES COMMITTEE

The Communication Services Committee shall have the responsibility to encourage and assist members of local churches to communicate vibrantly and effectively with one another, with members of local churches, with participants in the work of the National Association, and with the public at large, to further the work of Christ. It is also responsible for:

- seeking out and modeling the best communication practices;
- overseeing the general communication efforts of the Association;
- fostering a more communication-conscious culture within the Association.

The committee can have up to seven members serving one year terms, renewable for not more than five years.

Rev. Terry L. Bascom
(Willow)
(Grace United, Farmington)

93 South Road
Farmington, CT 06032
Home/Office: (860) 677-2798
Cell: (860) 794-8950
E-mail: revtbascom@yahoo.com

Rev. Jan Baderstadt
(Barbara)
(Renaissance Flwshp, Turner)

PO Box 1
Turner, MI 48756
Home: (989) 867-4770
Office: (989) 867-4770
FAX: (989) 867-4771
E-mail: baderstadts@juno.com

Rev. Lawrence Bernier
(Annette)
(Riverpoint Cong'l, W. Warwick)

73 Providence Street
West Warwick, RI 02893
Home: (401) 823-4005
Office: (401) 826-3150
E-mail: lawrencebernier@aol.com

Lisa Dembkowski
(Peter)
(Florence Cong'l, Florence)

35 Glendale Road
Florence, MA 01062
Home: (413) 584-8595
Office: (413) 584-1325
E-mail: dembkowskilisa@hotmail.com

continued on next page

COMMUNICATION SERVICES COMMITTEE (continued)

Samuel Schaal
(First Cong'l, Wauwatosa)

7850 Harwood Avenue #2
Wauwatosa, WI 53213
Home: (414) 258-6647
Office: (414) 258-7375
FAX: (414) 258-1688
E-mail: schaals@firstchurchtosa.org

Alan Seltzer, Ch.
(Church-in-the-Gardens
Forest Hills)

90-59 56 Avenue Apt 1K
Elmhurst, NY 11373
Home: (718) 699-3962
Office: (646) 227-5005
Cell: (718) 607-5976
E-mail: AJSinNYC@yahoo.com

Pamela P. Smith, Vice-Ch.
(Robert)
(North Shore Cong'l, Fox Point)

318 E. Acacia Road
Fox Point, WI 53217
Home: (414) 351-2579
Office: (414) 352-6211
E-mail: mathtyme@aol.com

Executive Committee Liaison
Joe Clarke
Staff Liaisons: TMR and DPO

FINANCIAL SERVICES COMMITTEE

The Financial Services Committee (FSC) shall have the responsibility for fund raising; long range planning including the identification of financial needs; budget assistance to committees, commissions, and divisions; and other financial services to the Association in the area of insurance, benefits, financial advisors, stewardship and the delivery of financial services to our churches.

Harold Frentz, Ch.
(Elsie)
(Oneonta Congregational,
South Pasadena)

10035 Haledon, #1
Downey, CA 90240
Home: (562) 862-9283
E-mail: dianep@gus.net

Thomas W. King, Jr.
(Giovan)
(First Cong'l, LA)

11260 Overland Ave # 25G
Culver City, CA 90230
Home: (310) 838-9186
Office: (310) 363-6347
FAX: (310) 838-9186
E-mail: tandgking@earthlink.net

Thomas E. Lootens
(Enid T.)
(First Cong'l, Royal Oak)

3415 Benjamin Ave #409
Royal Oak, MI 48073-2241
Home: (248) 549-0369
FAX: (248) 288-9029
E-mail: enidtom@juno.com

William A. Riner
(Dortha)
(First Cong'l, Cheyenne)

108 W. 29th Street
Cheyenne, WY 82001
Home: (307) 632-4521
FAX: (307) 772-0500

Grant Stannard
(Katherine)
(Plymouth Cong'l, Wichita)

P.O. Box 4064
Wichita, KS 67204-0064
Home: (316) 634-2858
Office: (316) 744-0433
FAX: (316) 744-0436
E-mail: gstannard@wbcarter.com

Ex Officio
James Walsh
Executive Committee Liaison
Dewey Gierke
Staff Liaison: TMR

continued on next page

FINANCIAL SERVICES COMMITTEE (continued)

The Financial Services Committee Responsibility Teams:

FUND RAISING:

- Raising unrestricted funds for administration expenses.
- Raising endowment funds and other restricted gifts.
- Coordinating the development of a Long Range Fund Raising Plan.
- Providing advice, counsel assistance and training to other NA divisions, committees and commission.

BUDGET CONSULTING:

- Reviewing the budgeting process.
- Assisting with the General Operating and NA budget process.
- Assisting divisions, committees and commission with budget process.

FINANCIAL STEWARDSHIP:

- Providing consulting services and programs to local member churches to assist them in fulfilling their local missions.
 - ✓ Stewardship Programs
 - ✓ Planned Giving Programs
 - ✓ Endowment/Investment Development and Management
 - ✓ Promotion of Congregational Investment Trust
 - ✓ Estate Planning & Wills Seminars
 - ✓ Financial Management & Planning
 - ✓ Internal Budgeting Process
 - ✓ Building Plans & Church Maintenance
 - ✓ Tailoring existing NA Programs to meet a local church's need
 - ✓ Conducting Training Programs

INSURANCE, COMPENSATION & BENEFITS:

- Helping develop church programs for property and liability insurance; minister compensation packages; retirement plans; health, disability, life and long term care insurance.

TRAINING:

- Developing and conducting programs and services for all areas of the NA and member churches.
- Information and marketing programs covering all areas of FSC responsibility.

continued on next page

FINANCIAL ADVISORS

Region 1:

(WA, ID, Western MT, OR, AK)

David J. Williams
17971 S.E. River Road #215
Milwaukee, OR 97267
Home: (503) 654-8898
E-mail: DJWILL@aol.com

Region 2:

(CA, NV, AZ, HI)

Harold Frentz
10035 Haledon, #1
Downey, CA 90240
Home: (562) 862-9283
E-mail: dianep@gus.net

Louie Horvitz
4650 Morse Avenue
Sherman Oaks, CA 91423-3326
Home: (818) 784-3146

Tom King
11260 Overland Avenue #25G
Culver City, CA 90230
Home: (310) 838-9186

Region 3:

(Eastern MT, WY, UT, CO)

William A. Riner
108 W. 29th Street
Cheyenne, WY 82001
Home: (307) 632-4521
FAX: (307) 772-0500

Region 4:

(MN, WI, IA, NE, ND, SD)

Steven S. Hoth
6048 Nikonha Place
Burlington, IA 52601
Office: (319) 754-5000
FAX: (319) 754-1960
E-mail: attorney@interl.net

Region 5:

(KS, MO, OK, TX, NM, LA)

Grant Stannard
PO Box 4064
Wichita, KS 67204-0064
Home: (316) 634-2858
Office: (316) 744-0433
FAX: (316) 744-0436
E-mail: gstannard@wbcarter.com

Steve Yager
341 South Crestway
Wichita, KS 67218
Home: (316) 681-3804
Office: (316) 264-5444

Region 6:

(IL, IN)

William Barnes
1961 Naperville Road
Plainfield, IL 60544
Home: (815) 436-5039

Roger Cain
PO Box 1449
Chicago, IL 60601
Home: (312) 263-0282
Office: (312) 658-1110

Region 7:

(MI, OH, Ontario)

A.L. "Red" Barron
1892 Wight Street
Millbury, OH 43447-9722
Home: (419) 836-6292

Rev. John Deuble
606 6th Street NW
North Canton, OH 44720-2430
Home: (330) 499.7553
E-mail: wdeuble2000@juno.com

Region 7: - continued
(MI, OH, Ontario)

Harold Dobson
4075 W. Temperance
Ottawa Lake, MI 49267
Home: (734) 856-1184
E-mail: hsdobson@toast.net

Thomas Lootens
3415 Benjamin Ave #409
Royal Oak, MI 48073
Home: (248) 549-0369
E-mail: enidtom@juno.com

Don Morris
8330 South Dunn's Farm Road
Maple City, MI 49664
Home: (231) 334-4355 May-Oct
Home: (520) 721-1697 Nov-April

Rev. Matt Olson
100 Maple Avenue
St. Johns, MI 48879
Home: (517) 224-6624
Office: (517) 224-2636
FAX: (517) 224-8306

Ned Parks
1864 Revere Road
Akron, OH 44333-1946
Home: (330) 666-8309

Art Wallach
379 Nob Hill Drive
Akron, OH 44303
Home: (330) 836-4815

Region 8:
(PA, NY, NJ, WV, MD)

Santo L. Piazza
724 Clawson Street
Staten Island, NY 10306
Home: (718) 351-8306

Region 9:
(VA, KY, NC, SC, GA, TN, MS, AL, FL)

Rev. Dr. George W. Brown, Jr.
22916 102nd Trail
Live Oak, FL 32060
Home: (904) 658-3452

Region 10:
(NH, MA, CT, ME, VT, RI)

Michael S. Robertson
PO Box 2749
Taunton, MA 02780
Home: (508) 540-3671

Roland Sutton
Box 728
Norway, ME 04268
Home: (207) 743-8824
Office: (207) 743-6344

INVESTMENT ADVISORY COMMITTEE

The Investment Advisory Committee directs the investment philosophy of Association and member church endowment and reserve funds in accordance with previously established criteria. These investments are managed by a professional manager and staff whose performance is regularly evaluated against industry standards by the Committee. The Committee may recommend any changes in the employment of professional management based upon continuity of investment philosophy and performance of the portfolio.

- Robert C. Brunner, Ch.
(Audrey)
(North Shore Cong'l, Fox Point)
- 8330 N. Green Bay Road
River Hills, WI 53217-2064
Home: (414) 354-7809
FAX: (414) 354-2428
E-mail: rbrunner@uwm.edu
- Arthur Ebert
(Joan)
(North Shore Cong'l, Fox Point)
- 9632 N. Valley Hill Drive
Mequon, WI 53092
Home: (262) 241-9632
Office: (414) 278-8500
- R. Ron Heiligenstein
(Judith)
(North Shore Cong'l, Fox Point)
- 7374 N. Secret Canyon Drive
Tucson, AZ 85718
Home: (520) 577-9607
FAX: (520) 577-9607
E-mail: ronheil@aol.com
- Keith Naeve
(Plymouth Cong'l, Racine)
- 1315 N. Sunnyslope Dr. #204
Racine, WI 53406-3474
Home: (262) 884-0977
FAX: (262) 884-0978
E-mail: KLNaeve@aol.com
- Timothy Roberts
(Criss)
(First Cong'l, Burlington)
- 11152 60th Street
Burlington, IA 52601
Home: (319) 753-5365
Office: (319) 754-7585
FAX: (319) 754-6177
E-mail: timtlawcrissed@aol.com
- Chuck Senn
(Liz)
(St. Jacobi, Richfield)
- 2145 County Square
Richfield, WI 53076
Home: (262) 644-6343
Office: (262) 628-3234
E-mail: gcsenn@hotmail.com
- Ex Officio
Harold Frentz
James H. Walsh
Executive Committee Liaison
Richard Hotchkin
Staff Liaisons: TMR and DAD

CONGREGATIONAL CHURCH DEVELOPMENT DIVISION

A statement of purpose for the Congregational Church Development Division appears in the Bylaws of the Corporation for the National Association as follows:

"To serve as the Agency of the National Association of Congregational Christian Churches in encouraging and supporting the organization and development of new Congregational Christian Churches by such methods and in such locations as the Division may determine appropriate after due study and survey, including response to the inquiries of self-generating groups which may request counsel and support from the National Association for such a purpose."

The Division is also involved with and encourages local churches as they seek to do work in the area of revitalization of their congregations by providing counsel, resources, and personnel for retreats and training.

The Division has the power to accept, accumulate, and expend funds designated for the above purposes, all funds being held in the name of the Corporation for the Association. In 1999, The Division established a goal of sponsoring at least one viable new church plant per year. It elects its own officers and reports semi-annually to the Executive Committee sitting as the Board of Directors of the Corporation. It also is involved in the promotion and administration of the 21st Century Pilgrim Club.

2001-2005

Rev. E. Neil Hunt, Ch. (2003)
(Sharon)
(Meadowbrook Cong'l, Novi)

21355 Meadowbrook Road
Novi, MI 48375
Home: (248) 344-2583
Office: (248) 348-7757
FAX: (248) 348-0501
E-mail: nhunt@A1access.net

Rev. Markham Dunn, Sr.
(Diana)
(Third Cong'l, Middletown)

94 Miner Street
Middletown, CT 06457
Home: (860) 632-2684
Office: (860) 632-0733
FAX: (860) 632-1486
E-mail: thirdchurch@msn.com

2002-2006

Lee Davis
(Jill)
(Pilgrim Cong'l, Green Bay)

2366 La Rue Lane
Green Bay, WI 54313-5797
Home: (920) 498-9039
E-mail: ljdavisgb@aol.com

Ellen Sutphin
(First Cong'l, Anchorage)

8300 Sandy Place
Anchorage, AK 99507
Home: (907) 349-1701
Office: (907) 266-9245
FAX: (907) 266-9250
E-mail: esutphin@gci.net

continued next page

CONGREGATIONAL CHURCH DEVELOPMENT (continued)

2003-2007

Rev. Joy Baumgartner
(United Church, Marco Island)

320 N. Barfield Road
Marco Island, FL 34145
Home: (239) 394-3471
Office: (239) 394-6572
FAX: (239) 394-8008
E-mail: revjoyb@aol.com

Rev. Earl Crutchfield
(Ann)
(Cedarwood Community,
Wetumpka)

PO Box 1015
Wetumpka, AL 36092
Home: (334) 567-4152
Office: (334) 567-0476
E-mail: ecrutch@mindspring.com

Rev. Ardyth Johnson
(Dale)
(Faith Comm, Franklin)

5005 Loomis Road Ste 102
Greenfield, WI 53220
Home: (414) 423-1874
Office: (414) 817-9688
FAX: (414) 817-0940
E-mail: pastor@faithcc.us

James Waechter
(Plymouth Ch. of the
Pilgrims, Brooklyn)

18 4th St Apt 2-R
Brooklyn, NY 11231
Home: (718) 643-6960
Office: (212) 255-6550 X25
FAX: (212) 255-4543
E-mail: j.waechter@farcountries.com

BUILDING AND LOAN TEAM

The Building and Loan Fund was originally incorporated in April, 1959 (without stock and not for profit). In March, 1962, the incorporated Fund was dissolved and its assets were transferred to the Corporation for the Association.

Its purpose is to promote, encourage, assist, and - in any manner - aid the establishment, building, remodeling, maintenance, repair, location and/or relocation of Congregational Christian Churches which are members of the Association. It seeks and encourages contributions so that it may extend assistance to an increasing number of Churches.

MEMBERS: Dr. Gustave Goldshine; Milo M. Matthies; June Wassenberg

Corporate Member
Richard Hotchkin
Staff Liaison: JDC

CONGREGATIONAL FOUNDATION FOR THEOLOGICAL STUDIES (A Division)

The Congregational Foundation for Theological Studies was established in 1961 as a response to the concern many people were expressing for where the churches were to find ministers whose commitment, training and preparation fitted them uniquely for service to these churches of the Congregational Way.

It represents an unusual approach to theological education designed to serve the special requirements of our diverse Congregational fellowship in which no single theological or social viewpoint can represent all of the churches.

CFTS is, as the name denotes, a Foundation which provides financial aid in the form of grants and scholarships and thereby places a fine theological education within the reach of all potential Congregational ministers. It also seeks to enrich each student's program academically by providing a directed study in Congregational History and Polity and by providing annual seminars on topics related to ministry in the Congregational churches. To provide experience in the practice of ministry, each student is required to serve an internship in an approved NACCC teaching church. By giving equal emphasis to the financial, the academic and the practical portions of the program, the Congregational Foundation for Theological Studies provides unusually fine preparation for ministry in Congregational churches of our Association.

To continue its mission and to assure the future of the Congregational ministry, the Foundation depends on the member churches of the Association to:

- Provide regular financial support;
- Identify talented and committed men and women, and to challenge them to give serious consideration to the Congregational ministry as a vocation;
- Provide practical work experiences in Congregational churches for CFTS interns.

For additional information, contact the CFTS Dean:

The Rev. Dr. Donald P. Olsen
P.O. Box 288
Oak Creek, WI 53154

continued next page

C.F.T.S. (continued)

2001-2005

Diane Robertson
(Dudley)
(North Shore Cong'l,
Fox Point, WI)

4858 Highlands Place
Charlottesville, VA 22901
Home: (434) 823-9525
E-mail: Dudley.robertson@att.net

Rev. Casey vanderBent, Ch.
(Teresa)
(South Cross Comm, Burnsville)

16460 23rd Street S
St. Croix Beach, MN 55043
Home: (651) 436-2919
Email: CvJrny@aol.com

2002-2006

Rev. Cynthia Bacon
(Heritage Cong'l, Madison)

4600 Rome Corners Road
Brooklyn, WI 53521
Home: (608) 455-1871
Office: (608) 274-0833
FAX: (608) 274-1340
E-mail: revcbacon@yahoo.com

Jon Olson
(Judith)
(Pilgrim Cong'l, Pomona)

466 Milton Court
Claremont, CA 91711
Home: (909) 869-4474
E-mail: jaolson@csupomona.edu

2003-2007

Rev. William C. Lange
(First Cong'l, Detroit)

746 West Bethune
Detroit, MI 48202
Home: (313) 873-1620
Office: (313) 745-1532
FAX: (313) 745-5241
E-mail: wlange48@aol.com

Rev. Dr. Lowell Linden
(Shirley)
(First Cong'l, Redlands)

2 West Olive Street
Redlands, CA 92373
Home: (909) 793-0147
Office: (909) 793-3157
Fax: (909) 793-3187
E-mail: lowelllinden@aol.com

Corporate Member
Betty Godard
Staff Liaison: DPO

DIVISION FOR MINISTRY

The chief concern of this Division is for the Congregational ministry in its variety of forms. Through the office of the Staff Secretary for Pastoral Relations, support and aid are offered search committees as they seek ministers for churches of the Association, and consultation is offered to churches and ministers seeking to resolve problems and conflicts. The Office of Pastoral Relations also maintains current files of records and profiles for each Association member church, and credentials and professional dossiers for ministers. In addition, the Division for Ministry acts as the agent for the Congregational churches for the endorsement of military, Veterans Administration, hospital and prison chaplains.

The Division also administers several special funds:

The Ministerial Assistance/Enrichment Fund provides emergency financial assistance to ministers, both active and retired. Also, financial support is offered for a variety of continuing education opportunities. With resources of this fund, the Ministers' Convocation is planned and presented by the Division Board.

The Retired Ministers' Fund was established by the Rev. Dr. Max Strang, a long-time Congregational minister, and Mr. Fred Hoerner, a Congregational layman, to recognize the value of the service rendered by retired Congregational ministers and their spouses. This fund has been supported generously by the churches of the Association and now provides an annual stipend to all retired ministers who have served NACCC churches.

The Winthrop Administration Fund was established in 1987 by the Division Board to provide for the cost of administering the programs and services of the Division. At this time the Winthrop Fund endowment is inadequate to cover administrative costs. Donations to this very important fund are greatly appreciated.

2001-2005

Rev. Dr. Michael Chittum
(Vicki)
(Plymouth Cong'l, Wichita)

202 N. Clifton
Wichita, KS 67208-3324
Home: (316) 264-0201
Office: (316) 684-0221
Fax: (316) 684-0223
Email: MChit50171@aol.com

Rev. Dr. William Genda
(Lynn)
(Gurnee Comm, Gurnee)

135 Dunes Drive #301
Pawleys Island, SC 29585
Home: (843) 235-5623

DIVISION FOR MINISTRY (continued)

2002-2006

Rev. William Fillebrown
(Deborah)
(Chiltonville Cong'l, Plymouth)

PO Box 6007
North Plymouth, MA 02362
Home: (508) 746-7998
Office: (508) 746-2823
E-mail: revwpcf@aol.com

Rev. Kathryn Rust, Ch.
(Larry)
(First Cong'l, Mukwonago)

231 Roberts Drive
Mukwonago, WI 53149
Home: (262) 363-9129
Office: (262) 363-7249
E-mail: runningrevrust@aol.com

2003-2007

Barbara Mullen
(Donald)
(First Cong'l, Terre Haute)

936 N. 7th Street
Terre Haute, IN 47807-1536
Home: (812) 232-6587
Office: (812) 244-4071
FAX: (812) 244-4043
E-mail: barbara.mullen@rhventures.org

Gloria Skeete
(Flatbush-Tompkins, Brooklyn)

4819 Ave M
Brooklyn, NY 11234
Home: (718) 968-8455

2004-2008

Rev. John Alvord
(Kathryn)
(First Cong'l, Tacoma)

1014 N. Oaks Street
Tacoma, WA 98406
Home: (253) 759-8615
Office: (253) 383-3878
E-mail: jalvord@harboret.com

Rev. Dr. David Spahn
(Mary-Ann)
(Oneonta Cong'l, So. Pasadena)

1505 Garfield Avenue
South Pasadena, CA 91030
Home: 626.799.6161
Office: (626) 799-6161
FAX: (626) 799-9968
E-mail: dave@spahn.com

Corporate Member
Bonn Clayton
Staff Liaison: DPO

MISSIONARY SOCIETY (A Division)

The mandate for missions comes first from Scripture, which says "Therefore go and make disciples of all nations, baptizing them in the name of the Father and the Son and the Holy Spirit..." (Matthew 28:19-20). The tradition of Congregational churches' involvement in Christian missions began in the colonial period and is as long and faithful as any in American history. Your Missionary Society is working to build an even deeper commitment to this ministry of outreach in the churches of our Association.

The present Missionary Society was established in 1954, and in 1961 became a Division of the Corporation for the National Association of Congregational Christian Churches. The statement of purpose for the Missionary Society appears in the Bylaws of the Corporation, as follows:

"To serve as the missionary agent of the churches of the National Association, and of such churches as desire its service; to receive, manage, and distribute such funds and properties as may be entrusted to it according to the expressed wishes of the donors, or in the absence of such designation, by vote of the division; to counsel with such Churches as call upon it in the area of their missionary concern: and generally to stimulate the spreading of the Gospel of Jesus Christ by such means as are in keeping with the basic principle of the Congregational Christian Churches..."

Volunteer board members serve this Division and its worldwide concerns. Funds received are disbursed through the Treasury of the National Association of Congregational Christian Churches. Gifts are faithfully administered according to the wishes of the donors. Working in cooperation with its Executive Staff person, the Missionary Society monitors all selected projects so that individuals and churches in our Association may have confidence that their contributions are used with integrity and for purposes which are in valid support of Christian missions.

The Missionary Society strives to select projects that are distinctively Christian and distinctively Congregational. Currently, missionaries in nine countries are receiving our support. Aid is given to churches and other mission projects in the United States, some of which are cross-cultural in nature. Overall, this program of Christian missions is becoming more holistic, ministering to the needs of the whole person, including the spiritual, the physical, and the relational. All supported missions are under regular review and evaluation. The needs are genuine, and the projects are worthy of prayerful and generous support.

continued next page

MISSIONARY SOCIETY (continued)

2001-2005

Laurie Kendall, Ch.
(North Cong'l, Farmington Hills) 9611 Shearson Court
Plymouth, MI 48170
Home: (734) 459-3231
E-Mail: lkendall227528mi@comcast.net

Margaret (Peggy) Snyder
(Robert) 1529 Treetop Place
(Plain Cong'l, Bowling Green) Bowling Green, OH 43402-5228
Home: (419) 373-1852
E-mail: snyderr@findlay.edu

2002-2006

J. Willow Bascom (2003)
(Terry) 93 South Road
(Grace United Cong'l, Farmington) Farmington, CT 06032
Home: (860) 677-2798
E-mail: jwillowbascom@yahoo.com

Rev. Joseph Penick
(Caroline) 201 East Main Street
(First Cong'l, Frostburg) Frostburg, MD 21532
Home (301) 689-8748
E-mail: suepenick@hotmail.com

Mary Short
(George) 115 South Rutan #10C
(Plymouth Cong'l, Wichita) Wichita, KS 67218-1135
Home: (316) 682-9298
Office: (316) 686-4618
FAX: (316) 686-4766
E-mail: gmshort@cox.net

continued on next page

MISSIONARY SOCIETY (continued)

2003-2007

Randy Asendorf
(Nancy)
(First Cong'l, Toledo)

2300 Whispering Pines Drive
Toledo, OH 43617-2268
Home: (419) 841-2486
E-mail: rasendorf@buckeye-express.com

Rev. Dr. Leo Christian (2004)
(Sharleen)
(First Cong'l, Rochester)

7 Constitutional Way
Rochester, MA 02770
Home: (508) 748-1226
Office/FAX: (508) 763-4314
E-mail: congpastor@aol.com

2004-2008

Jeff Robie
(Julie)
(First Cong'l, Kingston)

184 Main Street
Kingston, NH 03848
Home: (603) 642-7270
Office: (603) 884-1506
FAX: (603) 642-5581
E-mail: fourjs184@aol.com

Arthur Rudman
(Nancy)
(First Cong'l, No Anson)

PO Box 247
North Anson, ME 04958
Home/Office: (207) 635-2137
E-mail: nanart@tdstelme.net

Corporate Member
Anne Butman
Staff Liaison: JDC

CONGREGATIONAL FOUNDATION BOARD OF GOVERNORS

The mission of the Congregational Foundation is "to further the Congregational Way by providing financial support to the NACCC through a responsible, dynamic Foundation."

2003-2005

Harold Frentz, Treasurer
(Elsie)
(Oneonta Congregational,
South Pasadena)

10035 Haledon, #1
Downey, CA 90240
Home: (562) 862-9283
E-mail: dianep@gus.net

2003-2006

Carolyn Sundquist
(Tim)
(Duluth Cong'l, Duluth)

2510 E. 6th Street
Duluth, MN 55812
Home: (218) 724-4143
E-mail: carolyns@cpinternet.com

2003-2007

Bruce Rothmann, Secretary
(Lola)
(First Cong'l, Akron)

3020 Kent Road
Silver Lake, OH 44224
Home: (330) 688-6144
Office: (330) 253-1713
FAX: (330) 688-4839
E-mail: lmr3020@aol.com

2003-2008

Rev. Robert T. Carlson, President
(V. Elaine)
(East Orrington Cong'l,
Orrington)

14 C Street
Bangor, ME 04401
Home: (207) 262-9333
Office: (207) 941-7128
FAX: (207) 992-4926
E-mail: revbob@husson.edu

2004-2009

Howard L. Lewis, Jr.
(First Cong'l, Nantucket)

4 Enterprise Circle
Nantucket, MA 02544
Home: (508) 228-1308
FAX: (508) 325-0439
E-mail: hlewisjr@iopener.net

Ex-officio Alice Murphy
Hannah Hall
Director of Development VRH
Staff Liaison: TMR

CHURCH SERVICES COMMISSION

The Church Services Commission plans programs and provides services to meet the needs of the member churches and the regional associations. The vision for these services and programs is developed in response to input from the local churches, the regional associations, the Annual Meeting, the Executive Committee, Divisions, and the Commission itself.

The Commission assumes responsibility for the planning of the Resource Room and some programming for the Annual Meeting. It also oversees the selection of the Donna E. Alexander Memorial Award, the Christian Education Award, the Spiritual Life Awards, and the Art Exhibit. In addition to our participation in the Annual Meeting, other ministries include the publication and distribution of the Advent and Lenten Devotionals, as well as other educational and spiritual resources.

When appropriate ministry teams are assigned a specific task for a specific period of time.

2001-2005

Chris Fleischmann, Ch.
(Robert)
(Heritage Cong'l, Madison)

7819 W. Briar Lake Drive
Duluth, MN 55803
Home: (218) 525-7604
E-mail: chrisfleis@aol.com

Helen Gierke
(Dewey)
(First Cong'l, Cape Coral)

1620 Orchid Boulevard
Cape Coral, FL 33904
Home: (239) 542-7009
E-mail: hgierke@swfla.rr.com

2002-2006

Marilou Hall
(Bob)
(First Cong'l, Hanson)

103 Lantz Avenue
Whitman, MA 02382
Home: (781) 447-5616
Office: (781-826-5115 ext. 205
E-mail: mlhall@massed.net

Janet Johnston
(Plain Cong'l, Bowling Green)

16116 W. Poe Road
Bowling Green, OH 43402
Home: (419) 352-4516
Office: (419) 353-7407
FAX: (419) 353-1100

Michael Lowry
(Candace)
(First Cong'l, Salt Lake City)

1153 W. Trimble Creek Drive
Salt Lake City, UT 84088
Home: (801) 561-2118
Office: (801) 587-3122
E-mail: michaelrlowry@cs.com

CHURCH SERVICES COMMISSION (continued)

2003-2007

Becci Cox
(Glenn)
(People's Cong'l, Bayport)

417 W. Cherry Street
Stillwater, MN, 55082
Home: (651) 439-8698
E-mail: cherrywoods@usfamily.net

Emily Poland
(Chad)
(First Cong'l, Emporia)

1020 Walnut Street
Emporia, KS 66801
Home: (620) 343-3204
FAX: (620) 342-6849
E-mail: staff@osprey.net

2004-2008

Meredyth Bellows
(Plymouth Cong'l, Wichita)

3335 Butler
Wichita, KS 67216
Home: (316) 644-4142
Office: (316) 684-0221
FAX: (316) 682-2696
E-mail: meredythbellows@aol.com

Alyce Downer
(First Cong'l, Durand)

209 Holmes Street
Durand, MI 48429
Home: (504) 381-3115
Office: (862) 381-3115

Gay Millar
(Ed)
(Oneonta Cong'l, So Pasadena)

9053 Marshall Street
Rosemead, CA 91770
Home: (626) 573-2994
E-mail: ed-gaymillar@juno.com

Executive Committee Liaison

Dewey Gierke

Staff Liaisons: KS & TMR

COMMISSION ON YOUTH MINISTRIES

It is the purpose of the Commission on Youth Ministries to offer youth program resources and support to assist member churches in providing opportunities for growth in the understanding of Christian life principles, for the development of a sense of responsible freedom, and for serving the cause of Christ through fellowship and service.

In addition, the Commission seeks to provide opportunities for inter-group fellowship among young people through the National Association of Pilgrim Fellowship (NAPF) and the Heritage of Pilgrim Endeavor (HOPE) through Annual Assembly held each summer in conjunction with the Annual Meeting of the Association. The Assembly is an opportunity for sharing, growing and learning for the youth (high school age) and young adults (college age).

Further, opportunities for service are available through the Work Camps and Pilgrimages sponsored by the Commission.

2001-2005

Steven White
(North Shore Cong'l, Fox Point)

901 W. Glen River Road
Glendale, WI 53217
Home: (414) 961-1243
Email: shwhite2@wisc.edu

Jenny Rouble
(Garth)
(First Cong'l, St. Johns)

3265 Old Hickory Trail
DeWitt, MI 48820
Home: (517) 669-0064
E-mail: jenrouble@voyager.net

2002-2006

Rev. Joyce Acree
(Methodist Cong'l, Demorest)

819 Alto-Mud Creek Road
Alto, GA 30510
Home: (706) 778-9174
Office: (706) 865-1917
E-mail: revjo@alltel.net

Wendy Brown, Ch.
(Kenneth)
(First Cong'l, Akron)

2129 17th Street
Cuyahoga Falls, OH 44223
Home: (330) 940-2565
E-mail: wbrownfcc@sbcglobal.net

continued next page

COMMISSION ON YOUTH MINISTRIES (continued)

2003-2007

Rev. Bobbie Chapman
(Founders Cong'l, Harwinton)

PO Box 197
Harwinton, CT 06791
Home: (860) 485-1210
Office: (860) 485-1120
E-mail: revbac@aol.com

Claude Johnson
(First Cong'l, Greenville)

504 W. Orange Street
Greenville, MI 48838
Home: (616) 754-9035
E-mail: claudej2002us@yahoo.com

2004-2008

Rev. Marchie Miyashiro Sims
(Robert)
(Pilgrim Cong'l, Pomona)

1316 Sylvan Boulevard Unit 14
Redlands, CA 92374
Home: 909.798-7473
Office: (909) 622-1373
FAX: (909) 629-2554
E-mail: revmarchie@startrek.net

Lexy Van Deneede
(Walter)
(First Cong'l, Roscommon)
(First Cong'l, Rockwood)

208 Valencia Drive
Roscommon, MI 48653
Home: (989) 821-4427
Office: (989) 821-5785
E-mail: lexyjoe@aol.com

Executive Committee Liaison
Michael Hicks
Staff Liaisons: KF & TMR

NATIONAL ASSOCIATION OF PILGRIM FELLOWSHIP

The purpose of the National Association of Pilgrim Fellowship is:

"To promote a free Christian way of life among the youth of our country; to unite all Congregational young people in worship, fellowship and service; to develop the spiritual qualities and leadership of youth; to convey our ideas to the world in Christian action."

Activities of the NAPF are directed by national officers elected at the Annual Meeting. As a part of the program of the Church Services Commission, the NAPF operates under the Youth subcommittee with the assistance of Co-Directors appointed by the subcommittee. The NAPF strives to serve local groups by providing aid and encouragement at the Annual Meeting and by communications throughout the year.

Laura Van Tassell
President
(First Cong'l, Spencer)

1416 Marks Court
Spencer, IA 51301
Home: (712) 262-8820
E-mail: laura_van_tassell@hotmail.com

Kara Tabor
Vice President
(First Cong'l, Hanson)

81 Rollercoaster Road
Hanson, MA 02341
Home: (781) 293-6302
E-mail: qt_14_d@yahoo.com

Steve Sands
Second Vice President
(First Cong'l, Yarmouth Port)

78 Desert Sands Lane
Yarmouth Port, MA 02675
Home: (508) 362-2824
E-mail: rreingold@comcast.net

Sammi Ladd
Secretary
(First Cong'l, Waseca)

1313 5th Street NW
Waseca, MN 56093
Home: (507) 833-7777
E-mail: blondie_swimmer_33@hotmail.com

CO-DIRECTORS

Tim Gorman
(Allyson)
(First Cong'l, Royal Oak)

2012 Glenwood Road
Royal Oak, MI 48073
Home: (248) 435-3179
E-mail: timflashdad@hotmail.com

Lauri B. Odor, Co-Director
(Jon)
(First Cong'l, Spencer)

903 West 12th Street
Spencer IA 51301
Home: (712) 262-9437
E-mail: lauri@hemphill-law.com

HERITAGE OF PILGRIM ENDEAVOR

HOPE is an active fellowship of young Congregationalists who have been graduated from high school and who wish to continue their ties with the Association. It operates under the guidance of the Youth Subcommittee of the Church Services Commission and has two Co-Directors appointed by the Youth subcommittee. The purpose of HOPE shall be to: **1.** Promote, encourage, and nurture Christian fellowship among Congregational Young adults. **2.** Assist such young adults in strengthening their spirituality, self esteem, and individuality as maturing Christians. **3.** Assist and prepare such young adults to become informed, creative, and active participants within their local church. **4.** Prepare such young adults for opportunities of service within their community. **5.** Develop enthusiastic and dedicated leadership for various levels of service within the National Association and local church.

Melissa Schelling
President
(Pilgrim Cong'l, Pomona)

9837 Chesapeake Drive
Alta Loma, CA 91701
Home: (909) 980-9522
Cell: (909) 489-8702
E-mail: TinyHandsLissa@aol.com

Paul Lewis
Secretary
(First Cong'l, Wauwatosa)

1712 Cottonwood Drive
Waukesha, WI 53189
Home: (262) 521-1051
Cell: (262) 442-8218
E-mail: superbokent@hotmail.com

Alissa Gorman
Ananias Editor
(First Cong'l, Royal Oak)

1332 Howland Avenue
Kalamazoo, MI 49001
Cell: (269) 873-1902
E-mail: namrog0527@hotmail.com

CO-DIRECTORS

Amy R. Hicks
(Michael)
(Horton Cong'l, Horton)

1516 Larry's Drive
Jackson, MI 49203
Home: (517) 787-8438
Office: (517) 857-3445 ext. 623
Cell: (517) 581-0308
E-mail: amyhicks@prodigy.net

Joanne Simpson
(First Church, Lynn)

5 Lynch Street
Peabody, MA 01960
Home: (978) 531-1502
Cell: (617) 543-3897
E-mail: Jsimp0780@aol.com

THE CHURCHES OF THE NATIONAL ASSOCIATION OF CONGREGATIONAL CHRISTIAN CHURCHES

Member Churches:

Churches which have officially voted to join the Association.

Associate Member Churches:

Any Christian Church, in sympathy with the purposes and goals of this Association, and in accordance with the procedure of ARTICLE III, Section 1, above, may request and associate membership in the Association, without vote, but with representation on the floor at meetings.

Privileges of classifications are defined in Articles of Association and Bylaws.

Codes:

A missing code indicates the Church did not provide the information or the position does not exist.

SR = Senior Minister	ME = Minister Emeritus	MOD = Moderator
HM = Home #	RM = Retired Minister	CE = CE Director
LM = Lay Minister	IM = Interim Minister	YC = Youth Contact
AM = Associate/Assistant Minister		

Addresses of ministers can be obtained from the Congregational Ministers' list.

Notations:

Statistics are for the calendar year 2003, or the most recent fiscal year of the member Church.

Giving through the NACCC is for the NA's fiscal year, April 2003 - March 2004

Information in this listing is as of August 1, 2004.

Up to the minute statistical information about our member churches is now available at www.naccc.org by clicking on the "Churches" link and then the "Member Church Stats" link. Individual church and individual member records may be edited online by logging in at that same address and link. A calendar for NA events and gatherings can be found at www.nachurch.org by clicking on the "Events" link.

Member Church Data

GIVING THROUGH NACCC

Member Address	Church Leadership	Total Act Memb	Wkly Avg Worsht Atten	Wkly Ch Ed Youth Atten	Wkly Adult Ed Atten	Gen Fund	MS Soc	CFTS	CCD	Other NA Bene	Non-NACCC Bene	Ann Bdgt
Lanett, AL Pine Forest Congregational Christian Ch 1107 30th St P O Box 698 Valley, 36863 Yr Gathered 1944 Phone 334.768.3400 FAX. 334.768.3400 Email:	SR A. J. Harrell HM 334.644.3594 MOD Doris Haynes CE AJ Harrell YC Denise Dollar	17	20	10	10	120	100		100	155	1,370	20,331
Yearbook Form Last Returned: 2005 Web												
Phenix City, AL First Congregational Christian Church 1608 14th Ct Phenix City, 36867 Yr Gathered 1929 Phone: 334.297.7681 FAX. Email:	SR Doug Casey MOD Malone Simmons	115				0	0	0	0	0	0	0
Yearbook Form Last Returned: Web:												
Roanoke, AL Rock Stand Congregational Christian Church 1830 Co Rd 61 Roanoke, 36274 Yr Gathered: Phone: 334.863.5254 FAX Email:	SR Kenneth Johnson HM 334.863.8295 MOD John Sanders CE John Sanders YC Denise Wortham		25	24	24	400						
Yearbook Form Last Returned: 2001 Web:												

Member Church Data

GIVING THROUGH NACCC

Member Address	Church Leadership	Total Act Memb	Wkly Avg Ch Ed Atten	Wkly Ch Ed Youth Atten	Wkly Adult Ed Atten	Gen Fund	MS Soc	CFTS	CCD	Other NA Bene	Non-NACCC Bene	Ann Bdgt
Valley, AL Langdale Congregational Christian Ch 2400 65th St P O Box 155 Valley, 36854 Yr Gathered: 1893 Phone: 334.756.2335 FAX: Email: dpskes@hotmail.com Web:	IM Albert Thornton MOD Donald Wickham CE Linda Sides	63	55	40	40		1,200				1,000	74,000
Yearbook Form Last Returned: 2005 Wetumpka, AL Cedarwood Community Church 10286 US Hwy 231 N PO Box 1015 Wetumpka, 36092 Yr Gathered: 1998 Phone: 334.567.0475 FAX: Email: mikemitch01@earthlink.net Web: cedarwoodchurch.net	SR Michael Mitchell HM 334.567.5949 MOD Jimmy Don Shoemaker YC Wynn Sanford	50	75	40	40	400				0	97,000	
Yearbook Form Last Returned: 2005 Anchorage, AK Christ Community Congregational Church c/o Rev Suzanne Wood 118 E International Airport Rd Anchorage, 99518 Yr Gathered: 1983 Phone: 907.272.9900 FAX: 907.272.9900 Email: pswoods@hotmail.com Web:	SR Suzanne Wood HM 907.243.2125 MOD Paul Wood CE Kendra Roggensch YC Kendra Roggensch YC Joy Wood	42	32	18	18	0	0	0	0	0	2,500	18,460

Member Church Data

Member Address	Church Leadership	Total Act Memb	Wkly Avg Worship Atten	Wkly Ch Ed Youth Atten	Wkly Adult Ed Atten	GIVING THROUGH NACCC						
						Gen Fund	MS Soc	CFTS	CCD	Other NA Bene	Non-NACCC Bene	Ann Bdgt
Anchorage, AK First Congregational Church 2610 E Northern Lights Blvd Anchorage, 99508-4119 Yr Gathered: 1960 Phone 907 272 8363 FAX: 907 272.5124 Email: fcc@gci.net Web: www.fcgak.org	SR Rick Koch SR Mary Koch HM 907 272 2822 MOD Deborah Staufner CE Sally Carter YC Heather Kniefel	236	175	4230	4230	1,400	250			500	5,000	258,000
Yearbook Form Last Returned: 2004 Anchorage, AK First LMS Samoan Congregational Ch 3027 E Tudor Rd PO Box 222272 Anchorage, 99522 Yr Gathered: 1996 Phone 907 770 2828 FAX: 907.770.7655 Email: firstlmsamoan@gci.com Web:	SR Laasaga Laasaga HM 907 770 7744 AM Iotamo Falealii CE Laasaga Laasaga YC Laasaga Laasaga	87	50	25	25	200				12,000	25,000	
Yearbook Form Last Returned: 2005 Anchorage, AK First Samoan Congregational Christian Ch PO Box 231424 Anchorage, 99523 Yr Gathered: 1985 Phone 907 522 2268 FAX: Email: Web:	SR Eneli Kalifa HM 907 274 1694					0	0	0	0	0		
Yearbook Form Last Returned:												

Member Church Data

Member Address	Church Leadership	Total Act Memb	Wkly Avg Worsht Atten	Wkly Ch Ed Youth Atten	Wkly Adult Ed Atten	Gen Fund	MS Soc	CFTS	CCD	Other NA Bene	Non-NAACC Bene	Ann Bdgt	GIVING THROUGH NAACC											
													40	22			0	0	0	0	0	0	0	0
Metlakatla, AK Congregational Chr Ch of Metlakatla PO Box 38 Metlakatla, 99926 Yr Gathered: 1985 Phone: 907.886.3263 FAX: 907.886.5210 Email: Web:																								
Yearbook Form Last Returned: 2004 Bisbee, AZ Community Church of Warren 201 Arizona St PO Box 5243 Bisbee, 85603 Yr Gathered: 1907 Phone: 520.432.4722 FAX: 520.459.7568 Email: jmcann@peoplepc.com Web:	SR Jack McCann HM 520.459.7568 MOD Jane Strain	47	35			600																		
Yearbook Form Last Returned: 2004 Chandler, AZ Congregational Church of the Valley 240 S Cooper Rd PO Box 1685 Chandler, 85225 Yr Gathered: 1984 Phone: 480.899.4704 FAX: Email: Web: www.ccnv.org	SR Lyle Schossow HM 480.802.4036 MOD Joyce Newman CE Nancy Miller YC Nancy Miller	73	67	12	12	0	0	0	0	0	0	51,750												
Yearbook Form Last Returned: 2004																								

Member Church Data

Member Address	Church Leadership	Total Act Memb	Wkly Avg Worsh Atten	Wkly Ch Ed Youth Atten	Wkly Adult Ed Atten	GIVING THROUGH NACCC						
						Gen Fund	MS Soc	CFTS	CCD	Other NA Bene	Non-NACCC Bene	Ann Bdgt
Sun City, AZ Congregational Church of Sun City 18401 N 99th Ave Sun City, 85373 Yr Gathered: 1976 Phone: 623.977.4241 FAX: 623.977.0008 Email: congchsc@juno.com Web: www.suncityAZcongregationalchurch.org	SR Richard Adair HM 623.974.2114 AM Thomas Witzel ME Milton White ME John H Alexander MOD Vernon Blakley	422	340	80	80	4,030	3,715		350	1,905	25,600	330,970
Yearbook Form Last Returned: 2005 Anaheim, CA First Congregational Church 515 N State Collegia Blvd Anaheim, 92806 Yr Gathered: 1958 Phone: 714.776.0960 FAX: 714.776.4819 Email: fcca.org Web: www.fcca.org	SR James Schibsted HM 714.283.2802 MOD Richard Purvins CE Robyn Nadell YC Danielle Morookian			20	20	2,400	6,502					
Yearbook Form Last Returned: 2005 Apple Valley, CA Community Church at Jess Ranch 11537 Apple Valley Rd Apple Valley, 92308 Yr Gathered: 1991 Phone: 760.961.2242 FAX: 760.961.2455 Email: Web:	SR Frank G Fahnestock AM Michael Coffee MOD Frank Fahnestock CE Deborah Fahnestock YC Harold & Janet Branstrator	700	500	50	50					200		
Yearbook Form Last Returned: 2002												

Member Church Data

Member Address	Church Leadership	GIVING THROUGH NACCC										
		Total Act Memb	Wkly Avg Worsh Atten	Wkly Ch Ed Youth Atten	Wkly Adult Ed Atten	Gen Fund	MS Soc	CFTS	CCD	Other NA Bene	Non-NACCC Bene	Ann Bdgt
Avalon, CA Avalon Community Church 236 Metropole PO Box 98 Avalon, 90704 Yr Gathered: 1889 Phone: 310.510.1889 FAX: 310.510.1543 Email: ACC90704@aol.com Web:	SR Ron Eroen HM 310.510.0019 YC Scott Schmeckepeper	67	90	25	25	25	1,600					
Yearbook Form Last Returned: 1999 Berkeley, CA Grace North Church 2138 Cedar St Berkeley, 94709 Yr Gathered: 1892 Phone: 510.548.2153 FAX: Email: richard@maplebeckpalmer.com Web: www.gracenorthchurch.org	SR Richard Maplebeckpalmer HM 925.228.5252 AM John Mabry MOD Russell Corning YC Sharon Renshaw	50	25	18	18	750				100	180,000	
Yearbook Form Last Returned: 2005 Burbank, CA Korean Congregational Church 906 S Main St Burbank, 91506 Yr Gathered: 1980 Phone: 213.662.6225 FAX: 805.259.5004 Email: Web:	SR Hyo Pai HM 805.253.4024					0	0	0	0			
Yearbook Form Last Returned:												

Member Church Data

Member Address	Church Leadership	Total Act Memb	Wkly Avg Worsh Atten	Wkly Ch Ed Youth Atten	Wkly Adult Ed Atten	Gen Fund	MS Soc	CFTS	CCD	Other NA Bene	Non-NACCC Bene	Ann Bdgt	GIVING THROUGH NACCC					
													SR	HM	MOD	SR	HM	MOD
Carson, CA Samoan Congregational Christian Ch PO Box 11209 Carson, 90749-1209 Yr Gathered: 1972 Phone: 310.549 0030 FAX: 310.549.6056 Email: Web:	SR Malaki Taulili HM 310.518 1423					0	0	0	0	0								
Yearbook Form Last Returned:																		
Del Rey Oaks, CA Church of the Oaks 841 Rosita Rd Del Rey Oaks, 93940 Yr Gathered: 1956 Phone: 831.394 8000 FAX 831.394 8000 Email: oakspastor@aol.com Web:	MOD John Knox	79	50	10	10	780	2,701			255	1,000	85,000						
Yearbook Form Last Returned: 2004																		
El Dorado, CA El Dorado Community Church 4701 Church St PO Box 437 El Dorado, 95623 Yr Gathered: 1857 Phone: 530.622.8668 FAX: 530.621.1767 Email: bnb@directcon.net Web:	SR Claude L. Dunn HM 530.626.6725 MOD Zeida Whitmore CE Barbara Hughes YC Claude Dunn	50	60	5	5	540	213				3,000	50,000						
Yearbook Form Last Returned: 2005																		

Member Church Data

Member Address	Church Leadership	Total Act Memb	Wkly Avg Worsh Atten	Wkly Ch Ed Youth Atten	Wkly Adult Ed Atten	Gen Fund	MS Soc	CFTS	CCD	Other NA Bene	Non-NACCC Bene	Ann Bdg't	GIVING THROUGH NACCC										
													SR	HM	MOD	CE	YC	SR	HM	AM	MOD	SR	HM
La Mesa, CA Central Congregational Church 8360 Lemon Ave La Mesa, 91941-5251 Yr Gathered: 1909 Phone: 619.466.1261 FAX: Email: Web: Yearbook Form Last Returned: 2004	SR Ted Selgo HM 619.741.4518 MOD Larry Huse CE Debra Snider YC Fred Snider	142		9	9	2,000	2,725	900		200	1,200	145,600											
Laguna Woods, CA Mayflower Congregational Church PO Box 2212 Laguna Hills, 92653 Yr Gathered: 1967 Phone: 949.581.5575 FAX: Email: Web: Yearbook Form Last Returned: 1999	SR John Bartos HM 949.581.5575 AM Synesio Lyra Jr MOD Ward Payne	69	45	0	0	400	425	150	50	412	275	37,730											
Lawndale, CA First Congregational Church PO Box 1477 Lawndale, 90260-6377 Yr Gathered: 1907 Phone: 310.676.1816 FAX: Email: Web: Yearbook Form Last Returned:	SR W Bishop					0	0	0	0	0													

Member Church Data

	Member Address	Church Leadership	Total Act Memb	Wkly Avg WorsH Atten	Wkly Ch Ed Youth Atten	Wkly Adult Ed Atten	Gen Fund	MS Soc	CFTS	CCD	Other NA Bene	Non-NACCC Bene	Ann Bdgt
	Long Beach, CA Lakewood Village Community Church 4515 Sunfield Ave Long Beach, 90808 Yr Gathered: 1937 Phone: 562.425.7411 FAX: 562.429.6122 Email:	SR Richard L Irving HM 714.840.2825 AM Heather Miner MOD Office CE Ben Albreaht YC Villareal	500	200	75	75	1,000					1,000	
	Web: Yearbook Form Last Returned: 2004												
	Los Angeles, CA Christian Fellowship of Los Angeles 6501 Crenshaw Blvd Los Angeles, 90043-4104 Yr Gathered: 0 Phone: 323.750.5469 FAX: Email: Web: Yearbook Form Last Returned	SR Marcus Mason Sr					0	0	0	0	0	0	0
	Web: Yearbook Form Last Returned												
	Los Angeles, CA Congregational Church of the Messiah 7300 W Manchester Ave Los Angeles, 90045-2397 Yr Gathered: 1907 Phone: 310.670.2242 FAX: 310.670.0286 Email: messiah@flash.net Web: www.flash.net/messiah/index.htm Yearbook Form Last Returned: 2005	SR David L Gray HM 310.649.3871 MOD Carol Cole	114	53	8	8	800	1,200	500	100	290		

Member Church Data

Member Address	Church Leadership	Total Act Memb	Wkly Avg Worsh Atten	Wkly Ch Ed Youth Atten	Wkly Adult Ed Atten	Gen Fund	MS Soc	CFTS	CCD	Other NA Bene	Non-NACCC Bene	Ann Bdgt	GIVING THROUGH NACCC											
													AM	AM	IM	MOD	SR	HM	ME	ME	MOD			
Los Angeles, CA First Congregational Church 540 S. Commonwealth Ave Los Angeles, 90020-1298 Yr Gathered: 1867 Phone: 213.385.1341 FAX: 213.487.0461 Email: rkurrasch@fccia.org Web: www.fccia.org	Prieter Noomen Harry R Butman Richard Kurrasch MOD Marcus Smythe	958	150			3,650	300	350	150															
Yearbook Form Last Returned: 2002 Los Angeles, CA First Korean Congregational Church 639 S Commonwealth Ave #1211 Los Angeles, 90005 Yr Gathered: Phone: 313.384.9292 FAX: Email: Web:	Jae Park					0	0	0	0	0														
Yearbook Form Last Returned: Los Angeles, CA Hyde Park Congregational Church 6501 Cranshaw Blvd Los Angeles, 90043 Yr Gathered: 1888 Phone: 323.750.5469 FAX: 310.838-9186 Email: tandgking@earthlink.net Web: www.hydeparkchurch.org	Giovan Venable King 310.838.9186 Henry Kingel Clifford Burton MOD Rosine Drees	24	22	20	20	160	240					50,000												
Yearbook Form Last Returned: 2005																								

Member Church Data

Member Address	Church Leadership	Total Act Memb	Wkly Avg Worsh Atten	Wkly Ch Ed Youth Atten	Wkly Adult Ed Atten	GIVING THROUGH NACCC						
						Gen Fund	MS Soc	CFTS	CCD	Other NA Bene	Non-NACCC Bene	Ann Bdgt
Los Angeles, CA Tribe of Los Angeles 752 S Cochran Ave Los Angeles, 90036 Yr Gathered: 2001 Phone: 323 965 9644 FAX: Email: revreb@comcast.net Web: www.tribela.org	SR Rebecca Ver Straten-McSp HM 323 965 9644 MOD Kevin Rolly	25	30			0	0	0	0	0	16,000	
Yearbook Form Last Returned: 2005 Marbury, CA Union Congregational Christian Church 8188 Lightwood Rd Marbury, 36051 Yr Gathered: 1852 Phone: 334 569 2122 FAX: Email: unionchurch@bellsouth.net Web:	IM Dovie Brown MOD Del Witherspoon CE Debbie Clifton YC Byron Shell	105	70	40	40	600	204					80,000
Yearbook Form Last Returned: 2004 Monrovia, CA Faith Congregational Church 303 South Alta Vista Ave Monrovia, 91016 Yr Gathered: 1976 Phone: 626 358 8622 FAX: Email: columbus.sanders@att.net Web:	SR Columbus Sanders HM 818 897 8841 MOD Dale Perry	10	9	7	7	100	350				650	24,000

Member Church Data

Member Address	Church Leadership	Total Act Memb	Wkly Avg Worsh Atten	Wkly Ch Ed Youth Atten	Wkly Adult Ed Atten	GIVING THROUGH NACCC						
						Gen Fund	MS Soc	CFTS	CCD	Other NA Bene	Non-NACCC Bene	Ann Bldgt
National City, CA First Congregational Church 835 E 16th St National City, 91950-4732 Yr Gathered: 1869 Phone 619.477.4680 FAX: 619.477.4685 Email: congch1st@junco.com Web:	SR Paul M Koeshall HM 619.659.1446 MOD Diane Heim	65	62			244	1,577				3,960	83,811
Yearbook Form Last Returned: 2005 Orange, CA New Faith Fellowship of Orange County C. C. PO Box 3403 Orange, 92857-0403 Yr Gathered: 2001 Phone 714.577.0364 FAX: 714.577.0364 Email: slfraud@sbcglobal.net Web: newfaithfellowship.org	SR Sanford Freud HM 714.996.8170 MOD Tom Fraker CE Charles Roble	40	25				750				2,100	35,000
Yearbook Form Last Returned: 2005 Paradise, CA Craig Memorial Congregational Church 5665 Scottwood Rd Paradise, 95969 Yr Gathered: 1879 Phone: 530.877.3254 FAX: 530.876.8755 Email: craiginfo@dcsi.net Web:	SR Craig S Milco HM 530.872.7430 AM Cathy Houston ME Jack Carmichael MOD Grace Gregory CE Bill Kelloqq	150	200	12	12	450		450	155	1,500	183,300	

Member Church Data

Member Address	Church Leadership	Total Act Memb	Wkly Avg Worsh Atten	Wkly Ch Ed Youth Atten	Wkly Adult Ed Atten	Gen Fund	MS Soc	CFTS	CCD	Other NA Bene	Non-NACCC Bene	Ann Bdgt	GIVING THROUGH NACCC										
Pomona, CA Pilgrim Congregational Church 600 N Garey Ave Pomona, 91767 Yr Gathered: 1887 Phone: 909.622.1373 FAX: 909.629.2554 Email: pilgrimoffice@venzon.net Web: www.pilgrimchurchpomona.com	SR Elizabeth Bingham HM 909.621.6839 AM Marchie Sims AM Donald Bentley ME Benton Gaskell MOD Mary Ann Vilsack CE Dee Hupp YC Marchie Miyashiro-Sims	500	180	30	30	2,500	4,856	303			10,000	467,210											
Yearbook Form Last Returned: 2005 Redlands, CA First Congregational Church 2 W Olive Ave Redlands, 92373 Yr Gathered: 1890 Phone: 909.793.3157 FAX: 909.793.3187 Email: fccredlands@aol.com Web: www.1stcongregationalchurch@aol.com	SR Lowell Lunden HM 909.793.0147 ME Paul Eshleman MOD Anne Carlisle CE Anita MacCreedy YC Jennifer Fackler	695	325	60	60	7,000		3,000			38,000	440,775											
Yearbook Form Last Returned: 2005 Sacramento, CA Sacramento Congregational Church c/o Dr Bevan Richardson 851 Oak Ln Real Lunda, 95673 Yr Gathered: 2001 Phone: 916.482.7438 FAX: 916.485.2120 Email: Web	SR Tyler Breese HM 916.729.4060 MOD Neiva Richardson CE Ellen Ogile YC Ellen Ogile	28	15	15	15	0	0	0	0	0	0	0											
Yearbook Form Last Returned: 2002																							

Member Church Data

Member Address	Church Leadership	Total Act Memb	Wkly Avg Worsht Atten	Wkly Ch Ed Youth Atten	Wkly Adult Ed Atten	GIVING THROUGH NACCC						
						Gen Fund	MS Soc	CFTS	CCD	Other NA Bene	Non-NACCC Bene	Ann Bdg
San Diego, CA First Samoan Church 1345 S 45th St San Diego, 92113 Yr Gathered: 1955 Phone: 619.262.5068 FAX: 619.262.5138 Email: fvsolo1@cox.net Web:	SR Faafoina Solomona HM 619.262.5564 AM Finau Finau Jr	215	130	50	50	0	0	0	0	0	0	0
Yearbook Form Last Returned: San Diego, CA New Life Christian Church of San Diego 4324 Clairemont Mesa Blvd San Diego, 92117 Yr Gathered: 1995 Phone: 858.571.0445 FAX: 858.273.6657 Email: Isaiachcho@hotmail.com Web:	SR Isaiah Cho HM 858.571.0445 AM Yong Suck Park MOD Hong Hee Suck CE Yong Suck Park YC Kyung Il Cho	48	34	8	8	0	0	0	0	0	0	32,000
Yearbook Form Last Returned: 2001 San Diego, CA Ola mo Keriso Congregational Chr Ch 224 S 46th St San Diego, 92113 Yr Gathered: 1999 Phone: 619.262.7268 FAX: 619.262.7268 Email: Web:	SR Makerusa Porotesano HM 619.262.7268 MOD Leiloa Semo	20	45	16	16	0	0	0	0	0	0	0
Yearbook Form Last Returned: 2000												

Member Church Data

		GIVING THROUGH NACCC										
Member Address	Church Leadership	Total Act Memb	Wkly Avg Worsh Atten	Wkly Ch Ed Youth Atten	Wkly Adult Ed Atten	Gen Fund	MS Soc	CFTS	CCD	Other NA Bene	Non-NACCC Bene	Ann Bdg't
San Diego, CA Plymouth Congregational Church 2717 University Ave San Diego, 92104 Yr Gathered: 1912 Phone 619 297 3289 FAX 858 565 1285 Email: riggsaw@earthlink.net Web:	SR A Wayne Riggs HM 858 565 2560 MOD Mary Jane Oliver CE Jim Klick YC Jim Klick	50	38			300	200			400	3,000	101,000
Yearbook Form Last Returned: 2005 Sherman Oaks, CA Congregational Church of the Chimes 14115 Magnolia Blvd Sherman Oaks, 91423 Yr Gathered: 1950 Phone 818 789 7124 FAX 818 789 3253 Email: minister@chimeschurch.org Web: www.chimeschurch.org	SR William S Trump Jr HM 818 994 4498 AM Mark Long	225	144	30	30	2,000	1,500	500		100	6,600	425,821
Yearbook Form Last Returned: 2005 Soquel, CA Congregational Church of Soquel 4951 Soquel Dr Soquel, 95073-2430 Yr Gathered: 1868 Phone: 831 425 2867 FAX: 831 475 2902 Email: ccs@cruzio.com Web: http://members.cruzio.com/~ccs/ Yearbook Form Last Returned: 2005	SR Mark Fountain HM 831 462 4088 MOD Dorothy Hale CE Laura Hamby YC Laura Hamby	267	127	52	52	2,767	2,200	400	200			213,000

Member Church Data

Member Address	Church Leadership	Total Act Memb	Wkly Avg Worsh Atten	Wkly Ch Ed Youth Atten	Wkly Adult Ed Atten	Gen Fund	MS Soc	CFTS	COD	Other NA Bene	Non-NACCC Bene	Ann Bdgt	GIVING THROUGH NACCC									
South Pasadena, CA Oneonta Congregational Church 1515 Garfield Ave South Pasadena, 91030-3924 Yr Gathered: 1910 Phone: 626 799 6161 FAX: 626 799 9968 Email: oneontachurch@earthlink.net Web: www.oneonta.org Yearbook Form Last Returned: 2005	SR Dave M Spahn HM 626.441.9060 AM Adrienne Eggleston MOD Robert Kimble CE Lyle Prichard YC Alicia Emerson	367	135	25	25	326					31,775	491,500										
Twentynine Palms, CA Desert Congregational Church 5688 Sunrise Rd Twentynine Palms, 92277-4066 Yr Gathered: 1989 Phone: 760 361 0086 FAX: Email: Web: Yearbook Form Last Returned: 2002	SR Craig Walker HM 909 794 1877 AM Pat Farnham MOD Robert Bergey CE Ruth Dunlap YC Nancy Lake					300	250		25	155												
Walnut Creek, CA Rossmoor Pilgrim Congregational Ch 1012 Stanley Dollar Dr Walnut Creek, 94595 Yr Gathered: 1977 Phone: 925 287 1500 FAX: Email: Web: Yearbook Form Last Returned: 2002	SR Robert E Howell HM 510.835.2219 AM Robert Bench MOD Jean Graves	43	35			225				120	352	25,055										

Member Church Data

Member Address	Church Leadership	Total Act Memb	Wkly Avg Worship Atten	Wkly Ch Ed Youth Atten	Wkly Adult Ed Atten	GIVING THROUGH NACCC						Ann Bdgt	
						Gen Fund	MS Soc	CFTS	CCD	Other NA Bene	Non-NACCC Bene		
Greeley, CO Christian Congregational Church 716 16th St Greeley, 80631 Yr Gathered: 1978 Phone 970.351 0069 FAX. Email: Web:	SR Wayne Buller HM 970.351.0069					0	0	0	0	0			
Yearbook Form Last Returned: Lyons, CO Old Stone Congregational Church PO Box 500 Lyons, 80540 Yr Gathered: 1889 Phone 303 823 6726 FAX. Email: Web:	SR Sam Tallent HM 303 823 6981 AM James Vierra												
Yearbook Form Last Returned: Norwood, CO Canyon Chapel PO Box 848 Norwood, 81423 Yr Gathered: 1982 Phone 970 327 4454 FAX: 970.327 4454 Email: cclint1@mountrose.net Web:	SR Clint Perry HM 970.596.1917 MOD John Nelson YC Clint Perry	65	65	18	18	0	0	0	0	0		65,000	
Yearbook Form Last Returned: 2002													

Member Church Data

Member Address	Church Leadership	Total Act Memb	Wkly Avg Worsht Atten	Wkly Ch Ed Youth Atten	Wkly Adult Ed Atten	Gen Fund	MS Soc	CFTS	CCD	Other NA Bene	Non-NAACC Bene	Ann Bdgt	GIVING THROUGH NACCC					
Barkhamstead, CT First Congregational Church PO Box 211 6 Old Town Hall Rd Pleasant Valley, 06063 Yr Gathered: 1781 Phone: 860.379.5864 FAX: Email: lcosgrove@snet.net	IM Robert Decker MOD Leslie Cosgrove CE Bonnie Boyle YC Bonnie Boyle	18	20	4	4	400		100	100		2,888	48,852						
Web: Yearbook Form Last Returned: 2002																		
Bozrah, CT Bozrah Centre Congregational Church 23 Bozrah St Bozrah, 06334 Yr Gathered: 1739 Phone: 860.889.6503 FAX: 860.889.6503 Email: leebozrah@sbcglobal.net	SR Lee Edwards HM 860.889.6503 MOD James Windsor CE Terri Fish YC Lee Edwards	70	80	30	30	300						120,000						
Web: Yearbook Form Last Returned: 2005																		
Brookfield, CT Newbury Congregational Church PO Box 597 Brookfield, 06804 Yr Gathered: 1967 Phone: 203.775.1392 FAX: Email:	MOD JoAnne Williams CE JoAnne Williams YC JoAnne Williams	118	35	14	14	300						70,000						
Web: Yearbook Form Last Returned: 2002																		

Member Church Data

		GIVING THROUGH NACCC											
Member Address		Church Leadership	Total Act Memb	Wkly Avg Worsht Atten	Wkly Ch Ed Youth Atten	Wkly Adult Ed Atten	Gen Fund	MS Soc	CFTS	CCD	Other NA Bene	Non-NACCC Bene	Ann Bdg
Canterbury, CT Westminster Congregational Church 395 Westminister Rd Canterbury, 06331 Yr Gathered: 1770 Phone 860 546.9752 FAX. Email: Web:		SR Richard Daniels HM 860.546.9752						57					
Yearbook Form Last Returned: Centerbrook, CT Centerbrook Congregational Church PO Box 51 Centerbrook, 06409 Yr Gathered: 1722 Phone FAX. Email: Web:		SR Robert Herel HM 860 767 0240					0	0	0	0	0		
Yearbook Form Last Returned: Colchester, CT Westchester Congregational Church 95 Cemetery Rd Colchester, 06415 Yr Gathered: 1728 Phone 860.267.0480 FAX. Email: Web:		SR Megan Comeau HM 860.267.0480 ME Fred M Dole MOD James Ouellette CE Phil Johnson	250	100	650	650	250	250			4,000	80,000	
Yearbook Form Last Returned: 2004													

Member Church Data

Member Address	Church Leadership	Total Act Memb	Wkly Avg Worsh Atten	Wkly Ch Ed Youth Atten	Wkly Adult Ed Atten	Gen Fund	MS Soc	CFTS	CCD	Other NA Bene	Non-NACCC Bene	Ann Bdgt	GIVING THROUGH NACCC											
Colebrook, CT Colebrook Congregational Church PO Box 75 Colebrook, 06021-0075 Yr Gathered: 1795 Phone: 860.379.6775 FAX: Email: revmum645@aol.com Web:	SR Alice Murphy HIM 860.379.2517 IME Ernest Bengston MOD Mark Loomis CE Karin Lawrence	150	50	20	20	500		500				2,300	75,000											
Danielson, CT Yearbook Form Last Returned: 2004 First Congregational Church 160 Halls Hill Rd Danielson, 06239 Yr Gathered: 1746 Phone: 860.774.3871 FAX: Email: Web:	MOD Debra Pepin YC Elizabeth Zimmer	23	13	5	5	0		0	0	0														
Derby, CT Yearbook Form Last Returned: 2000 Second Congregational Church % Deraney 14 Farm Creek Rd Rowayton, 06853-1505 Yr Gathered: 1848 Phone: 203.735.1623 FAX: Email: Web:	MOD Marilyn Fuller Deraney	10	8			800						5,000												

Member Church Data

		GIVING THROUGH NACCC										
Member Address	Church Leadership	Total Act Memb	Wkly Avg Worship Atten	Wkly Ch Ed Youth Atten	Wkly Adult Ed Atten	Gen Fund	MS Soc	CFTS	CCD	Other NA Bene	Non-NACCC Bene	Ann Bdgt
Farmington, CT Grace United Congregational Church 110 South Rd Farmington, 06032 Yr Gathered 1964 Phone: 860.677.9338 FAX Email: grace1964@sbcglobal.net Web: www.forministry.com/06032qucc	SR Terry Bascom HM 860.677.2798 MOD Ray Gorski	109	43			200	1,326			50	1,250	89,688
Yearbook Form Last Returned 2005 Goshen Hill, CT Goshen Congregational Church 157 Church Rd P O Box 4 Lebanon, 06249-0004 Yr Gathered 1729 Phone: 860.642.5537 FAX Email: tomn765@aol.com Web:	SR A T Norton HM 860.669.6040 MOD Kevin Blakeslee CE Maureen McCall YC Amy Blakeslee	100	50	20	20				550		3,550	45,109
Yearbook Form Last Returned 2005 Griswold, CT Second Congregational Church 129 E Main St Jewett City, 06351 Yr Gathered 1825 Phone: 860.376.9292 FAX: Email: 2ndcongregational@snet.net Web:	SR Gail Mills HM 860.376.2738 MOD Carol Oullette CE Lu Ann Saracen YC Gail Mills	72	30	30	30	100						
Yearbook Form Last Returned 2005												

Member Church Data

GIVING THROUGH NACCC

Member Address	Church Leadership	Total Act Memb	Wkly Avg Worsh Atten	Wkly Ch Ed Youth Atten	Wkly Adult Ed Atten	Gen Fund	MS Soc	CFTS	CCD	Other NA Bene	Non-NACCC Bene	Ann Bdgt
Hanover, CT Hanover Congregational Church 270 Main St PO Box 162 Hanover, 06350 Yr Gathered: 1761 Phone: 860.822.6771 FAX: Email:	SR Bruce White CE Jennifer Benson YC Jennifer Benson	100	40	10	10	125	91			50		
Web: Yearbook Form Last Returned: 2005												
Hartford, CT South Congregational Church 277 Main St Hartford, 06106-1891 Yr Gathered: 1670 Phone: 860.249.8627 FAX: 860.293.0532 Email: scoffice@SouthChurchHartford.org Web: www.SouthChurchHartford.org	ME John Elmore IM Susan Prichard MOD Darlene Ambrose YC Lynn Robertson	333	100	12	12	1,000	5,500	1,000	1,155		67,300	1,062,685
Web: Yearbook Form Last Returned: 2004												
Hartland, CT Second Congregational Church 202 Center St West Hartland, 06091 Yr Gathered: 1780 Phone: 860.79-747 FAX: Email: SBlackburn@hartsem.edu Web:	SR Susan Wyman HM 860.379.7300 YC Stevan Blackburn	67	32	10	10	200	100			374		31,743
Web: Yearbook Form Last Returned: 1999												

Member Church Data

Member Address	Church Leadership	Total Act Memb	Wkly Avg Worsh Atten	Wkly Ch Ed Youth Atten	Wkly Adult Ed Atten	Gen Fund	MS Soc	CFTS	CCD	Other NA Bene	Non-NACCC Bene	Ann Bdgt	GIVING THROUGH NACCC										
													SR	HM	MOD	CE	YC	SR	HM	MOD	CE	YC	SR
Harwinton, CT Founders Congregational Church 41 Birge Park Rd PO Box 197 Harwinton, 06791 Yr Gathered 1962 Phone: 860 485.1120 FAX. Email: revbac@aol.com Web: founderscongregationalchurch.org	SR Bobbie Chapman HM 860 485.1210 MOD Dan Dickinson CE Bobbie Chapman YC Bobbie Chapman	63	65	12	12	750	1,500				125	2,650	43,550										
Yearbook Form Last Returned: 2005 Middletown, CT Third Congregational Church 94 Miner St Middletown, 06457 Yr Gathered: 1773 Phone 860 632.0733 FAX: 860 632.1486 Email: thirdchurch@msn.com Web:	SR Markham Dunn Sr HM 860 632.2684 MOD Donald Keathley CE Kim Kennedy YC Marie DeCarlo	336	125	60	60	1,000	725	150	100														
Yearbook Form Last Returned: 2005 Norwich, CT Greenville Congregational Church 143 Prospect St PO Box 908 Norwich, 06360 Yr Gathered: 1833 Phone: 860.887.6600 FAX Email: Web:	SR Gregory A Perry HM 860 886 0712 MOD Rose Mather CE Donna Brown	56	37	10	10	700	1,063			255													
Yearbook Form Last Returned: 2005																							

Member Church Data

Member Address	Church Leadership	Total Act Memb	Wkly Avg Worship Atten	Wkly Ch Ed Youth Atten	Wkly Adult Ed Atten	GIVING THROUGH NACCC							
						Gen Fund	MS Soc	CFTS	CCD	Other NA Bene	Non-NACCC Bene	Ann Bdgt	
Norwich, CT United Congregational Church 87 Broadway Norwich, 06360 Yr Gathered: 1760 Phone: 860.889.1363 FAX: 860.887.5715 Email: unitedchurch@mac.com Web: www.unitedcongregational.org/index.html	SR James E Eaton HM 860.886.2688	154	65	30	30		350			200			
Yearbook Form Last Returned: 2004 Preston City, CT Preston City Congregational Church 321 Route 164 Preston, 06365-8108 Yr Gathered: 1698 Phone: 860.887.4647 FAX: 860.887.4647 Email: pccc@snet.net Web: www.prestoncitycongregational.com	SR Stanley E White HM 860.376.2488 IMOD Donald Moxley CE Sandra Dudek YC Robert Onderdonk	565	191	125	125		350		350	100		152,725	
Yearbook Form Last Returned: 2005 Salem, CT Congregational Church of Salem 244 Hartford Rd Salem, 06420 Yr Gathered: 1728 Phone: 860.859.1211 FAX: 860.859.1925 Email: tccsoffice@aol.com Web: www.forministry.com/06420tccs	SR Timothy B Dubeau HM 860.859.1925 CE Shirley Dubeau YC Timothy McDermott	95	105	50	50		0		0	0		12,000	104,000
Yearbook Form Last Returned: 2004													

Member Church Data

Member Address	Church Leadership	Total Act Memb	Wkly Avg Worsh Atten	Wkly Ch Ed Youth Atten	Wkly Adult Ed Atten	GIVING THROUGH NACCC							
						Gen Fund	MS Soc	CFTS	CCD	Other NA Bene	Non-NACCC Bene	Ann Bdgt	
Staffordville, CT Staffordville Congregational Church 375 E St PO Box 237 Staffordville, 06077-0237 Yr Gathered: 1858 Phone 860.684.4059 FAX Email: darlingte@aol.com Web:	SR Thomas Darling HM 860.684.3726	80	70	12	12	0	0	0	0	0	0		
Yearbook Form Last Returned: Stonington, CT First Congregational (Road) Church 903 Pequot Trl Stonington, 06378 Yr Gathered: 1674 Phone 860.535.0655 FAX Email: clerk@roadchurch.org Web: www.roadchurch.org	SR Ronald Lake HM 860.642.7967 MOD Chester Parkins CE Sue Stafferd YC Steve Andrus	80	70	12	12	150					3,000	57,000	
Yearbook Form Last Returned: 2005 Stony Creek, CT Church of Christ Congregational 192 Thumble Islands Rd PO Box 3385 Stony Creek, 06405 Yr Gathered: 1874 Phone: 203.488.7827 FAX. Email: wayneejac@aol.com Web:	SR Wayne E Jacobson HM 203.488.3565 CE Tonia Greenvall CE Dale Lange YC Eric Jacobson	200	110	42	42	600	525		400	100	5,760	139,627	
Yearbook Form Last Returned: 2005													

Member Church Data

Member Address	Church Leadership	Total Act Memb	Wkly Avg Wors Atten	Wkly Ch Ed Youth Atten	Wkly Adult Ed Atten	GIVING THROUGH NACCC						
						Gen Fund	MS Soc	CFTS	CCD	Other NA Bene	Non-NACCC Bene	Ann Bdgt
Thomaston, CT Eagle Rock Church Reynolds Bridge Rd PO Box 46 Thomaston, 06787 Yr Gathered: 1878 Phone: 860.283.5218 FAX: Email:	SR Paul Fleming HM 860.482.9355 MOD Donna Severson YC Donna Sanford	20	15	24	24	0	0	0	0	0	0	19,000
Web: Yearbook Form Last Returned: 2004												
Uncasville, CT Mohegan Congregational Church 27 Church Ln Uncasville, 06382 Yr Gathered: 1832 Phone: 860.848.2029 FAX: Email: mchurch@99main.com	SR Frederic Franzius HM 860.446.0211 MOD Richard Fawcett	75	50			0	0	0	0	0		
Web: Yearbook Form Last Returned: 2004												
Cape Coral, FL First Congregational Community Church 312 Santa Barbara Blvd PO Box 100923 Cape Coral, 33991-2033 Yr Gathered: 1979 Phone: 239.74-.184 FAX: 239.574.4656 Email: shirlandme@aol.com	SR Dewey Gierke HM 239.542.7009 MOD Shirley Guiel CE Chris Fischer	74	60			600				5,102	70,000	
Web: Yearbook Form Last Returned: 2002												

Member Church Data

Member Address	Church Leadership	Total Act Memb	Wkly Avg WorsH Atten	Wkly Ch Ed Youth Atten	Wkly Adult Ed Atten	GIVING THROUGH NACCC						
						Gen Fund	MS Soc	CFTS	CCD	Other NA Bene	Non-NACCC Bene	Ann Bdgt
Citrus Springs, FL Comm Congregational Christian Ch 9220 North Citrus Springs Blvd Citrus Springs, 34433 Yr Gathered: 1977 Phone: 352.489.1260 FAX: Email: wmbanderson@juno.com Web:	SR W Brian Anderson HM 352.465.1412 MOD Ken Cox	131	128	32	32	1,095	3,539				1,631	59,586
Fort Myers, FL Thomas Edison Congregational Church 1619 Llewellyn Dr Fort Myers, 33901 Yr Gathered: 1925 Phone: 239.334.4978 FAX: Email: T-edison@juno.com Web: www.EDISONCHURCH.org	ME Joseph A Cooke MOD Don Walsh	135	98			1,845	250				750	100,000
Yearbook Form Last Returned: 2002 Interlachen, FL First Congregational Church 415 Washington St PO Box 67 Interlachen, 32148 Yr Gathered: 1884 Phone: 386.684.2013 FAX: Email: epslin981@juno.com Web: www.interlachenhistory.org/church.html	SR Ervin Joslin HM 332.291.9200 MOD Lynn Dawson CE Ervin Joslin	41	33	11	11	0	0	0	0	0		27,000
Yearbook Form Last Returned: 2005												

Member Church Data

Member Address	Church Leadership	GIVING THROUGH NACCC										
		Total Act Memb	Wkly Avg Ch Ed Atten	Wkly Ch Ed Youth Atten	Wkly Adult Ed Atten	Gen Fund	MS Soc	CFTS	CCD	Other NA Bene	Non-NACCC Bene	Ann Bdgt
Jupiter, FL Jupiter First Church 1475 Indian Creek Pkwy Jupiter, 33458 Yr Gathered: 1983 Phone: 561.747.8340 FAX: 561.743.1194 Email: jupiterfirst@aol.com Web: Yearbook Form Last Returned: 2005	SR Barry Johnson AM Deborah Kaiser-Cross AM David Kaiser-Cross MOD Mike Harris CE Judy Hermanski YC Kelly Kunt	1828	985	320	320	0	0	0	0	0	0	
Laurel, FL Congregational Church 730 E Laurel Rd PO Box 367 Laurel, 34272-0367 Yr Gathered: 1976 Phone: 941.484.3855 FAX: Email: Web: Yearbook Form Last Returned: 2004	SR KC McCav HM 941.266.2498 MOD Dick Palmer YC Eric Freyelson	60	40	20	20	394	178				40,500	
Marco Island, FL United Church of Marco Island 320 N Barfield Rd Marco Island, 34145 Yr Gathered: 1968 Phone: 239.394.6572 FAX: 239.394.8008 Email: ucmarco@comcast.net Web: www.ucmarco.org Yearbook Form Last Returned: 2004	SR Joy A Baumgartner HM 239.394.3471 AM Dean E Dalrymple MOD Robert Gandre CE Coleen Popoff YC Maryanna Claxton	450	350	20	20	2,000	2,500			40,000	675,200	

Member Church Data

		GIVING THROUGH NACCC										
Member Address	Church Leadership	Total Act Memb	Wkly Avg WorsH Atten	Wkly Ch Ed Youth Atten	Wkly Adult Ed Atten	Gen Fund	MS Soc	CFTS	CCD	Other NA Bene	Non-NACCC Bene	Ann Bdgt
Mount Dora, FL The Congregational Church 650 N Donnelly St Mount Dora, 32757 Yr Gathered: 1883 Phone: 352.383.2285 FAX Email: DORADON@juno.com Web	SR James Keough ME A R. Appelquist MOD Norman Karr CE Kim Williams	75	65	4	4	600						
Yearbook Form Last Returned: 2005 Pensacola, FL Community Congregational Church 5768 Red Cedar St Pensacola, 32507-8313 Yr Gathered: 1997 Phone: 850.492.9098 FAX Email: stoyer@nfi.net Web:	MOD Robert Stoyer	8	8	0	0	100				100		
Yearbook Form Last Returned: 2002 Riviera Beach, FL Sunrise Community Church c/o Bill Lomax 9281 N Old Dixie Hwy Lake Park, 33403 Yr Gathered: 1987 Phone: 561.736.9477 FAX: Email: Web:	MOD Bill Lomax	25	20			0	0	0	0	0		
Yearbook Form Last Returned: 2000 Web:												

Member Church Data

Member Address	Church Leadership	Total Act Memb	Wkly Avg WorsH Atten	Wkly Ch Ed Youth Atten	Wkly Adult Ed Atten	GIVING THROUGH NACCC						
						Gen Fund	MS Soc	CFTS	CCD	Other NA Bene	Non-NACCC Bene	Ann Bggt
Sanford, FL Grace Fellowship Congregational Church 2401 S Park Ave Sanford, 32771 Yr Gathered: 1890 Phone: 407.322.4584 FAX: (407) 407. Email: Web:	SR Larry Leonard MOD Larry Bedenbaugh CE Sharon Wheeler	52	40	12	12		1,200			48	1,200	50,415
Yearbook Form Last Returned: 2002 Stuart, FL Grace Community Church 2820 SE Fairmount St Stuart, 34957 Yr Gathered: 2001 Phone: 772.781.7769 FAX: 772.781.7769 Email: jeeeder@gate.net Web:	SR Donald Norris MOD Rosemarie Adreon CE Donald Norris YC Dale Burns	65	45	20	20		100				68,400	132,000
Yearbook Form Last Returned: 2002 Treasure Island, FL Friendship Community Church PO Box 9453 Treasure Island, 33740-9453 Yr Gathered: 1994 Phone: 727.363.7574 FAX: Email: MB4650@aol.com Web:	SR David Okerstrom HM 727.804.1833 MOD Louise Watson	67	72	5	5		0	0	0	0	1,470	66,465
Yearbook Form Last Returned: 2002												

Member Church Data

Member Address	Church Leadership	Total Act Memb	Wkly Avg Worsh Atten	Wkly Ch Ed Youth Atten	Wkly Adult Ed Atten	GIVING THROUGH NACCC						
						Gen Fund	MS Soc	CFTS	CCD	Other NA Bene	Non-NACCC Bene	Ann Bdgt
Demorest, GA The Methodist-Congl Federated Church 611 Georgia St PO Box 1871 Demorest, 30535-1871 Yr Gathered: 1892 Phone: 706 778 2418 FAX: Email:	SR John Bridges AM Joyce Acree MOD Janet Hoyt CE Joyce Acree	10	35	10	10	500					4,182	41,414
Yearbook Form Last Returned: 2004 Dewy Rose, GA Liberty Congregational Church 1845 Liberty Church Rd Dewy Rose, 30634 Yr Gathered: 1878 Phone: 706.283.6590 FAX: Email:	SR Douglas LeCroy HM 706.246.0943 MOD Sharon Bryant CE Roger Hobbs YC Lucy Moore	65	50	35	35	500				200	6,000	39,000
Yearbook Form Last Returned: 2005 Hampton, GA County Line Congregational Chr Church 3913 Jonesboro Rd Hampton, 30228 Yr Gathered: 1883 Phone: 770.478.2002 FAX: Email:	SR Michael D Halsey HM 770.914.9897 AM Archie Pennington MOD Eddie Wise CE Shellie Haeger YC Archie Pennington	75	100	65	65	250	1,400				8,000	100,000
Web: www.countylinechurch.com Yearbook Form Last Returned: 2005												

Member Church Data

Member Address	Church Leadership	Total Act Memb	Wkly Avg Worsht Atten	Wkly Ch Ed Youth Atten	Wkly Adult Ed Atten	Gen Fund	MS Soc	CFTS	CCD	Other NA Bene	Non-NACCC Bene	Ann Bdgt	GIVING THROUGH NACCC												
													58	44	26	26	340	0	0	0	0	0	0	0	0
LaGrange, GA United Congregational Christian Church 623 Juniper St LaGrange, 30240-4417 Yr Gathered: 1931 Phone: 706 882.6327 FAX: Email: unitedccc@mindspring.com Web: Yearbook Form Last Returned: 2004																									
Roberta, GA Pleasant Hill Congregational Church Route 1 Box 2415 Roberta, 31078 Yr Gathered: Phone: 478.836.4276 FAX: Email: Web: Yearbook Form Last Returned:	SR James Boss HM 912.987.0821					0	0	0	0	0	0	0													
Lihue, HI Lihue First Church PO Box 3975 Lihue, 96766 Yr Gathered: 1840 Phone: 808.245.2274 FAX: Email: Web: Yearbook Form Last Returned:	SR Gilbert Williams HM 808.245.2242					0	0	0	0	0	0	0													

Member Church Data

GIVING THROUGH NACCC

Member Address	Church Leadership	Total Act Memb	Wkly Avg Worsh Atten	Wkly Ch Ed Youth Atten	Wkly Adult Ed Atten	Gen Fund	MS Soc	CFTS	CCD	Other NA Bene	Non-NACCC Bene	Ann Bdggt
Albion, IL Olive Congregational Christian Church Rt: 130 Rt: 3 Box 296C Albion, 62806 Yr Gathered: 1876 Phone: 618.382.8240 FAX: 618.382.8240 Email:	SR Harold Merwether HM 618.382.8240 MOD Harold Merwether	66	35	12	12	250	400		50		1,200	14,981
Yearbook Form Last Returned: 2004 Beverly, IL Bethany Union Church 1750 W 103rd St Chicago, 60643 Yr Gathered: 1872 Phone: 773.779.0123 FAX: 773.779.0125 Email: bethanyunion@hotmail.com Web:	SR William O'Donnell HM 773.779.0124 MOD Betsie Hale CE Aracely Brooks YC William O'Donnell	135	85	15	15	100		92			6,235	139,800
Yearbook Form Last Returned: 2005 Bismarck, IL Pleasant View Congregational Chr Ch PO Box 348 18 West Holloway St Bismarck, 61814 Yr Gathered: 1851 Phone: Email: FAX: Web:	SR Paul Paskewitz MOD Betty Hall	18	20	8	8	100	300					
Yearbook Form Last Returned: 2005												

Member Church Data

Member Address	Church Leadership	Total Act Memb	Wkly Avg Ch Ed Atten	Wkly Ch Ed Youth Atten	Wkly Adult Ed Atten	GIVING THROUGH NACCC						
						Gen Fund	MS Soc	CFTS	CCD	Other NA Bene	Non-NACCC Bene	Ann Bdgt
Byron, IL United Church of Byron 701 W Second St PO Box 927 Byron, 61010-0927 Yr Gathered: 1837 Phone: 815.234.8777 FAX: 815.234.8777 Email: UCB@byronil.net Web: www.ForMinistry.com/61010UCB	SR Robert W Summers HM 815.234.2446 MOD Lova Sutton CE Shelly Salo YC Robert Summers YC Shelly Salo	640	160	100	100	0	0	0	0	0	0	197,000
Yearbook Form Last Returned: 2005 Caledonia, IL Caledonia Congregational Church PO Box 12 Caledonia, 61011 Yr Gathered: 1894 Phone: 815.765.3300 FAX: 815.227.0371 Email: oridmin@aol.com Web: www.caledoniacongregational.com	SR Gary Schwerin HM 815.229.6552 MOD Gary Schwerin	80	45	8	8	400	318					
Yearbook Form Last Returned: 2004 Chicago, IL Fourth Congregational Church 2625 N Talman Ave Chicago, 60647 Yr Gathered: 1867 Phone: 773.486.1184 FAX: Email: Web:	IM Randall Kohls MOD Michael Lawrence	75	20	2	2	300	703	100	199	600	66,000	
Yearbook Form Last Returned: 2001												

Member Church Data

Member Address	Church Leadership	Total Act Memb	Wkly Avg Worsh Atten	Wkly Ch Ed Youth Atten	Wkly Adult Ed Atten	Gen Fund	MS Soc	CFTS	CCD	Other NA Bene	Non-NACCC Bene	Ann Bgdt	GIVING THROUGH NACCC				
													MS Soc	CFTS	CCD	Other NA Bene	Non-NACCC Bene
Dover, IL Dover Congregational Church PO Box 41 Dover, 61323 Yr Gathered: 1838 Phone: 815.643.2255 FAX: Email: Web:	SR Paul Miller					0	0	0	0	0							
Yearbook Form Last Returned: Evanston, IL First Congregational Ch of Evanston 1417 Hinman Ave Evanston, 60201 Yr Gathered: 1869 Phone: 847 864 8332 FAX: 847 864 2143 Email: firstcongo@mcleodusa.net Web: www.firstchurch-evanston.org	SR Thomas E. S. Miller HM 847.864.6712 MOD Jennifer French CE Deborah Shamlin YC Deborah Shamlin	318	170	50	50	3,000	2,000				17,000	418,051					
Yearbook Form Last Returned: 2005 Galesburg, IL Beacon Congregational Church 529 E Losey St Galesburg, 61401 Yr Gathered: 1996 Phone: 309.343.6232 FAX: 309.343.6232 Email: Web:	SR Robert Clark						100										
Yearbook Form Last Returned:																	

Member Church Data

Member Address	Church Leadership	Total Act Memb	Wkly Avg Ch Ed Atten	Wkly Ch Ed Youth Atten	Wkly Adult Ed Atten	GIVING THROUGH NACCC						
						Gen Fund	MS Soc	CFTS	CCD	Other NA Bene	Non-NACCC Bene	Ann Bdgt
Galesburg, IL Central Congregational Church 60 Public Sq Galesburg, 61401 Yr Gathered: 1837 Phone: 309.343.5145 FAX: 309.343.5146 Email: central@centralcong.org Web: www.centralcong.org Yearbook Form Last Returned: 2004	SR Linda Anderson MOD Steve Cheesman YC Lorie Larsen	135	104	50	50	1,045	1,235	529	175	250	1,280	144,065
Gurnee, IL Gurnee Community Church 4555 W Old Grand Ave Gurnee, 60031-2621 Yr Gathered: 1860 Phone: 847.336.2392 FAX: 847.336.3424 Email: gcc@gurneecommunitychurch.org Web: www.gurneecommunitychurch.org Yearbook Form Last Returned: 2005	AM Stuart R Merkel ME Joseph Wilcox MOD Brad Depke CE Wes Underwood YC Jason Huebner	600	375	150	150	500	9,706	2,753	75	285	95,000	613,000
La Moille, IL First Congregational Church PO Box 416 La Moille, 61330 Yr Gathered: 1840 Phone: 815.638.2007 FAX: Email: Web: Yearbook Form Last Returned:	SR Daniel Rose HM 815.638.2247					200						

Member Church Data

GIVING THROUGH NACCC

Member Address	Church Leadership	Total Act Memb	Wkly Avg WorsH Atten	Wkly Ch Ed Youth Atten	Wkly Adult Ed Atten	Gen Fund	MS Soc	CFTS	CCD	Other NA Bene	Non-NACCC Bene	Ann Bdg't
Maywood, IL First Congregational Church 400 N Fifth Ave Maywood, 60153 Yr Gathered: 1871 Phone: 708.344.6150 FAX: 708.344.6150 Email:	AM Elsie Sabbithi ME Robert L Salmoms ME Eva Salmoms	40	12	6	6	400	500	375			250	65,000
Yearbook Form Last Returned: 2005 Morton Grove, IL St Luke's Christian Community Church 9233 Shermer Rd Morton Grove, 60053 Yr Gathered: 1957 Phone: 847.966.9233 FAX: 847.966.9233 Email: stlukeccmg@aol.com Web:	SR Raymond Nyquist HM 630.653.5188 AM Brad Thompson MOD Joanne Eiler CE Laura Daidone	57	45	6	6	500	196				8,277	100,812
Yearbook Form Last Returned: 2005 Naperville, IL Naperville Congregational Church 1 Bunting Ln Naperville, 60565 Yr Gathered: 1965 Phone: 630.357.4092 FAX: 630.357.4402 Email: office@napercongregational.org Web: www.napercongregational.org Yearbook Form Last Returned: 2005	SR Thomas Boehne HM 630.848.0705 MOD Kevin Colbert CE Kris Conroy YC Sue Colbert		100	12	12	750	2,457	250	50			385

Member Church Data

Member Address	Church Leadership	Total Act Memb	Wkly Avg WorsH Atten	Wkly Ch Ed Youth Atten	Wkly Adult Ed Atten	GIVING THROUGH NACCC					Ann Bdg	
						Gen Fund	MS Soc	CFTS	CCD	Other NA Bene		Non-NACCC Bene
Oakdale, IL Montville Center Congregational Ch PO Box 61 Oakdale, 06370-0061 Yr Gathered: 1722 Phone: 860.848.0002 FAX: 860.848.0002 Email: kpWeidon@juno.com Web:	SR Ken Weidon	80	60	35	35	0	0	0	0	0	0	
Plainfield, IL Plymouth Congregational Church 409 W Lockport St PO Box 386 Plainfield, 60544 Yr Gathered: 1963 Phone: 815.436.3409 FAX: Email: Web:	SR John B Curtis HM 815.609.1409 SR Brigitte Curtis MOD Victoria Eggerstedt	113	82	33	33	1,250			4,438	500	101,409	
Yearbook Form Last Returned: 1999 Port Byron, IL Port Byron Congregational Church 200 South High PO Box 100 Port Byron, 61275 Yr Gathered: 1849 Phone: 309.523.2318 FAX: Email: Web:	SR Robert A Sullivan HM 815.389.8297 MOD Kathryn E Smith CE Kate Spiegel YC Jack Spiegel	22	30	6	6	250	186			155	20,000	
Yearbook Form Last Returned: 2005												

Member Church Data

Member Address	Church Leadership	Total Act Memb	Wkly Avg Worsh Atten	Wkly Ch Ed Youth Atten	Wkly Adult Ed Atten	Gen Fund	MS Soc	CFTS	CCD	Other NA Bene	Non-NACCC Bene	Ann Bdgt	GIVING THROUGH NACCC												
													SR	HM	MOD	CE	YC								
Quincy, IL First Union Congregational Church 105 N 12th St Quincy, 62301 Yr Gathered: 1830 Phone: 217 222.3346 FAX: 217 222.3364 Email: fristunion@ksni.net Web: www.firstunioncongregational.org	SR Larry Wentzel MOD Kathy Ward CE Lorn Kamauss YC Joann Bier	200	85	10	10	2,000		1,000			155	5,616	222,000												
Roberts, IL Roberts Congregational Christian Church 109 N Main Roberts, 60962 Yr Gathered: 1875 Phone: 217.395.2353 FAX Email: Web	SR Sandra Gambrel					0	0	0	0	0	0														
Roscoe, IL First Congregational Community Church 10780 3rd St PO Box 66 Roscoe, 61073 Yr Gathered: 1843 Phone: 815.623.2348 FAX: 815.623.1360 Email: fristconroscoe@world.com Web:	SR James Jupin HM 815.742.8016 MOD Paula Pettersen CE Misty Melton YC Jim Jupin	142	95	30	30	300		50		155		79,000													

Member Church Data

GIVING THROUGH NACCC

Member Address	Church Leadership	Total Act Memb	Wkly Avg WorsH Atten	Wkly Ch Ed Youth Atten	Wkly Adult Ed Atten	Gen Fund	MS Soc	CFTS	CCD	Other NA Bene	Non-NACCC Bene	Ann Bdgt
Summer, IL Congregational Christian Church 414 Christy Ave Summer, 62466 Yr Gathered: 1850 Phone: 618.936.2752 FAX: Email: Web:	SR David Reed HM 618.936.2093						650					
Yearbook Form Last Returned: Thawville, IL Thawville Congregational Church 112 Palmer St Thawville, 60968-8742 Yr Gathered: 1860 Phone: 217.387.2424 FAX: Email: Web:	SR Thomas Jones HM 217.386.2547					200	175					
Yearbook Form Last Returned: Thomson, IL York Community Congregational Church PO Box 336 Thomson, 61285-0336 Yr Gathered: 1865 Phone: 815.259.2901 FAX: 815.259.5044 Email: Web:	SR Ron E Abbott HM 815.259.5044 MOD Mike Foltze CE Susan Striley YC Claudette Abbott	75	55	10	10	900			99		45,000	

Member Church Data

Member Address	Church Leadership	Total Act Memb	Wkly Avg Worsh Atten	Wkly Ch Ed Youth Atten	Wkly Adult Ed Atten	GIVING THROUGH NACCC						
						Gen Fund	MS Soc	CFTS	CCD	Other NA Bene	Non-NACCC Bene	Ann Bdgt
Timley Park, IL Timley Park Community Church 7939 W 167th St Timley Park, 60477 Yr Gathered: 1894 Phone: 708 429 1911 FAX: Email: tpkcchurch@yahoo.com Web: http://geocities.com/tpkcchurch/	SR Richard Lindvall HM 773 445 2121 MOD John Hanson III CE Doris Daquenais YC Doris Daquenais	154	45	3	3	300				1,225	2,000	85,725
Toulon, IL First Congregational Church 218 N Henderson PO Box 516 Toulon, 61483 Yr Gathered: 1846 Phone: 309 286 4901 FAX: Email: mcleoud@bwsys.net Web:	SR Wayne McLeod HM 309 286 7005 MOD Robert Wilkinson CE Diane Graves YC John & Tina Strawn	100	66	40	40	1,100	425	350		820	3,630	71,600
Warrenville, IL Big Woods Congregational Church Box 124 Warrenville, 60555 Yr Gathered: 1835 Phone: 630 898 0451 FAX: Email: Web: www.bigwoodschurch@aol.com	SR David Nasowitz HM 630 932 7122 MOD Letty Parsons CE Peggi & David Vivian YC Vicki Crawford	25	39	7	7	649	492			234	479	38,047

Member Church Data

Member Address	Church Leadership	Total Act Memb	Wkly Avg Worsh Atten	Wkly Ch Ed Youth Atten	Wkly Adult Ed Atten	GIVING THROUGH NACCC						
						Gen Fund	MS Soc	CFTS	CCD	Other NA Bene	Non-NACCC Bene	Ann Bdg't
Wataga, IL Wataga Congregational Church 109 S Sparta St P O Box 328 Wataga, 61488 Yr Gathered: 1855 Phone: 309.375.6506 FAX: Email: watcong@galesburg.net Web: www.netministries.org/see/churches/ch08078	SR Mark Taylor MOD Ron Bollivar CE Jo Biorling YC Kim Schaefer	109	90	40	40	1,000					1,597	57,454
Yearbook Form Last Returned: 2004 Franklin, IN Community Congregational Church 4592 N Hurricane Rd Franklin, 46131 Yr Gathered: 1917 Phone: 317.736.4281 FAX: 317.736.5520 Email: ccc@cccfranklin.org Web: www.cccfranklin.org	AM Diane Rochat MOD Diane Black CE Dawn Truster YC Chris Pohl	337	225	123	123	2,496	1,100			875	24,000	260,289
Yearbook Form Last Returned: 2005 Gary, IN Chapel of the Dunes PO Box 2517 Gary, 46403-9519 Yr Gathered: 1901 Phone: 219.938.5112 FAX: Email: Web:		40	20	4	4	25						
Yearbook Form Last Returned: 2002												

Member Church Data

Member Address	Church Leadership	Total Act Memb	Wkly Avg Wkly Atten	Wkly Ch Ed Youth Atten	Wkly Adult Ed Atten	Gen Fund	MS Soc	CFTS	CCD	Other NA Bene	Non-NAACCC Bene	Ann Bdggt	GIVING THROUGH NACCC											
													SR	HM	MOD	SR	HM	AM	MOD	CE	YC	SR	HM	MS Soc
Michigan City, IN First Congregational Church 531 Washington St Michiqan City, 46360 Yr Gathered: 1835 Phone: 219 874 8127 FAX Email: Web:	SR Ernest Geist HM 574.654 8117 MOD Frederic Shaffer	32	30			300				155	25	39,968												
Yearbook Form Last Returned: 2005 N Manchester, IN Congregational Christian Church 310 N Walnut St North Manchester, 46962 Yr Gathered: 1884 Phone: 260.982.2882 FAX 260.982.2892 Email: brightlightccc@kconline.com Web:	SR J P Freeman HM 260 982 9845 AM Israel Young MOD Bruce Pottenger CE Marqaret Baker YC Israel Young	183	250	45	45	1,500	2,621	200		370		113,430												
Yearbook Form Last Returned: 2005 Reelsville, IN Croy's Creek Church 8921 West CR 1075 South Reelsville, 46171-8873 Yr Gathered: 1830 Phone Email: FAX: Web:	SR Paul Zuercher HM 812.986 2775					250																		
Yearbook Form Last Returned:																								

Member Church Data

Member Address	Church Leadership	Total Act Memb	Wkly Avg Ch Ed Atten	Wkly Ch Ed Youth Atten	Wkly Adult Ed Atten	GIVING THROUGH NACCC						
						Gen Fund	MS Soc	CFTS	CCD	Other NA Bene	Non-NACCC Bene	Ann Bdgt
South Bend, IN Community Congregational Church 19671 Cleveland Rd South Bend, 46637 Yr Gathered: 1921 Phone: 574.272.2991 FAX: Email: ccchurch@kconline.com Web:	SR Joel Wood MOD Dick Deahl CE Cabral Balreira	117	80	21	21	500	25				10,640	110,645
Yearbook Form Last Returned: 2002 Terre Haute, IN First Congregational Church 630 Ohio St Terre Haute, 47807 Yr Gathered: 1834 Phone: 812.232.8880 FAX: 812.232.2173 Email: donistrchr@aol.com Web:	SR Donald C Mullen HM 812.232.6587 MOD Caroline Carvill CE Libby Wyrich YC Janice Crosby	100	12	12	12	1,300	650	200				
Yearbook Form Last Returned: 2005 West Terre Haute, IN South Vigo Congregational Christian Church 6495 Darwin Rd West Terre Haute, 47885 Yr Gathered: 1854 Phone: Email: Web:	MOD Max Hewitt CE Reese Hewitt	5	6	6	6	100						
Yearbook Form Last Returned: 2002												

Member Church Data

Member Address	Church Leadership	Total Act Memb	Wkly Avg Worship Atten	Wkly Ch Ed Youth Atten	Wkly Adult Ed Atten	Gen Fund	MS Soc	CFTS	CCD	Other NA Bene	Non-NACCC Bene	Ann Bdgt	GIVING THROUGH NACCC											
													SR	HM	MOD	CE	YC	SR	HM	MOD	CE	YC	SR	HM
Whiting, IN Plymouth Congregational Church 119th St & Stanton Ave PO Box 328 Whiting, 46394 Yr Gathered: 1890 Phone: 219 659 1684 FAX: Email:	SR C James Facklam HM 219 659 1821 MOD Oralie Baran CE Bonnie Henry	50	40	10	10	0	0	0	0	0	0													
Yearbook Form Last Returned: 2002 Berwick, IA Berwick Congregational Church 5673 NE Berwick Dr PO Box 308 Berwick, 50032 Yr Gathered: 1886 Phone: 515 262 0949 FAX: Email: miller-todd@msn.com Web:	SR Richard Miller-Todd HM 515 277 1746 CE Lori Holmes YC Kay Miller-Todd	37	30	20	20	129	63	57		3,000	56,000													
Yearbook Form Last Returned: 2005 Burlington, IA First Congregational Church 313 N 4th St Burlington, 52601 Yr Gathered: 1838 Phone: 319 752 4444 FAX: 319 752 4709 Email: office@1stcongregational.com Web: www.1stcongregational.com Yearbook Form Last Returned: 2005	SR Steven Bailey HM 319 752 1838 MOD David McMurray CE Deborah Walz YC Deborah Walz	214	100	40	40	2,570	900	600	1,160	9,670	147,800													

Member Church Data

Member Address	Church Leadership	Total Act Memb	Wkly Avg Worsh Atten	Wkly Ch Ed Youth Atten	Wkly Adult Ed Atten	Gen Fund	MS Soc	CFTS	CCD	Other NA Bene	Non-NAACC Bene	Ann Bdgt	GIVING THROUGH NACCC										
													8	8	8	2,207	627	2,000	100,000				
Clear Lake, IA First Congregational Church 205 W 10th Ave N PO Box 525 Clear Lake, 50428 Yr Gathered: 1870 Phone 641.357.2818 FAX: 641.357.6270 Email: clcong@netins.net Web:	SR Thomas Christian CE Kathy Dickes YC Kathy Dickes	266	72	8	8	2,207	627				2,000	100,000											
Yearbook Form Last Returned: 2004 Elkader, IA First Congregational Church 200 Chestnut St SE PO box 465 Elkader, 52043 Yr Gathered: 1885 Phone: 563.245.1226 FAX: Email:	SR William F Gentry II HM 563.873.2298 MOD Bill Enol CE Joyce Priem YC Joyce Priem	69	40	15	15	300				500													
Web: Yearbook Form Last Returned: 2005 Garber, IA St John's Congregational Church 701 Zaph St PO Box 61 Garber, 52048 Yr Gathered: 1925 Phone: 319.255.2636 FAX: Email:									25														
Web: Yearbook Form Last Returned:																							

Member Church Data

Member Address	Church Leadership	Total Act Memb	Wkly Avg Worsh Atten	Wkly Ch Ed Youth Atten	Wkly Adult Ed Atten	Gen Fund	MS Soc	CFTS	CCD	Other NA Bene	Non-NACCC Bene	Ann Bgdt	GIVING THROUGH NACCC												
													SR	HM	MOD	Wkly	Wkly	Wkly	MS Soc	CFTS	CCD	Other NA Bene	Non-NACCC Bene	Ann Bgdt	
Greenville, IA Grace Congregational Church PO Box 541 Greenville, 51343 Yr Gathered: 1905 Phone: 712.838.4801 FAX: Email: Web:	SR Tonna Parsons HM 712.838.4801	30	33	10	10	250				100		250													
Yearbook Form Last Returned: 2004 Marshalltown, IA First Congregational Church 312 W Main St Marshalltown, 50158 Yr Gathered: 1868 Phone: 641.752.4239 FAX: 641.844.0370 Email: fcc@adialis.net Web: //personal.adialis.net/fcc	SR Barry Holmes HM 641.844.6287 ME Gregory Ellcey MOD Foster Hawkins CE Nancy Grabe YC Greg Meyer YC Kristin Meyer	250	130	40	40	2,310	4,800			405	5,000	198,000													
Yearbook Form Last Returned: 2005 Marshalltown, IA La Moille Congregational Community Ch 2215 Knapp Ave Marshalltown, 50158 Yr Gathered: 1867 Phone: 641.752.2888 FAX: Email: hdnuss@mcleodusa.net Web: www.lamoillechurch.org	SR Harian Nuss HM 641.754.9017 MOD Jim White	65	40	22	22	650					3,873	35,466													
Yearbook Form Last Returned: 2005																									

Member Church Data

Member Address	Church Leadership	Total Act Memb	Wkly Avg WorsH Atten	Wkly Ch Ed Youth Atten	Wkly Adult Ed Atten	GIVING THROUGH NACCC						
						Gen Fund	MS Soc	CFTS	CCD	Other NA Bene	Non-NACCC Bene	Ann Bdgt
McGregor, IA First Cong United Church of Christ 429 Main St McGregor, 52157 Yr Gathered: 1857 Phone: 319.873.3794 FAX: Email: Web:	SR William F Gentry II MOD Scott YC Scott Meyer	53	35	4	4	0	0	0	0	0	0	0
Yearbook Form Last Returned: 2000 Mt. Pleasant, IA First Congregational-Universalist Ch PO Box 243 Mount Pleasant, 52641 Yr Gathered: 1841 Phone: 319.385.3447 FAX: 319.385.4287 Email: ctwee243@se-iowa.net Web:	ME Charles Tweed MOD Ralph Mathews CE Jean Tweed YC Heather Tweed	58	23	4	4	50					200	24,000
Yearbook Form Last Returned: Peterson, IA First Congregational Church 208 N Pine PO Box 38 Peterson, 51047 Yr Gathered: 1882 Phone: 712.295.6651 FAX: Email: Web:	SR Charles H Hall HM 712.295.5651 MOD Wayne Brown YC Charles Hall	126	61	22	22	1,600	1,622		60	300	4,425	55,000
Yearbook Form Last Returned: 2005												

Member Church Data

GIVING THROUGH NACCC

Member Address	Church Leadership	Total Act Memb	Wkly Avg Worsh Atten	Wkly Ch Ed Youth Atten	Wkly Adult Ed Atten	Gen Fund	MS Soci	CFTS	CCD	Other NA Bene	Non-NACCC Bene	Ann Bdgt
Spencer, IA First Congregational Church 1212 First Ave W Spencer 51301 Yr Gathered 1872 Phone 712 262 4392 FAX 712 262 3587 Email: conglch@longlines.com Web	SR Thomas Van Tassel HM 712 262 8820 SR Wendy Van Tassel MOD Doug Hart CE Tori Rasmussen YC Wendy Van Tassel	376	144	43	43	4,000	2,350	1,200	600	300	4,900	208,500
Emporia, KS Yearbook Form Last Returned 2005 First Congregational Church 326 W 12th Ave Emporia 66801 Yr Gathered 1858 Phone 620 342 6854 FAX 620 342 6879 Email fce@josprey.net Web www.firstcongregational.emporia.org	SR Chad Poland HM 620 343 3204 MOD Terry Coffelt CE Beverly Harisook YC Becki Goodman	216	160	50	50	500	2,676				2,000	142,000
Hutchinson, KS Yearbook Form Last Returned 2005 First Congregational Church 3410 N Plum St Hutchinson, 67502-2900 Yr Gathered 1888 Phone 620 662 5693 FAX 620 662 5693 Email fsccongregational@earthlink.net Web	SR Matt D Stafford HM 620 665 3975 MOD Jason Liles	100	70	30	30	1,450	100		75			86,000

Member Church Data

Member Address	Church Leadership	Total Act Memb	Wkly Avg Worsh Atten	Wkly Ch Ed Youth Atten	Wkly Adult Ed Atten	GIVING THROUGH NACCC						
						Gen Fund	MS Soc	CFTS	CCD	Other NA Bene	Non-NACCC Bene	Ann Bdgt
Maize, KS First Congregational Church Central & Park St PO Box 207 Maize, 67101 Yr Gathered: 1876 Phone: 316.722.0193 FAX: Email:	MOD Tom Inkeelaar YC Kevin Catlin	30	32	6	6	0	0	0	0	0	0	
Maple Hill, KS Yearbook Form Last Returned: 2000 Maple Hill Comm Congregational Ch 104 E Fourth St PO Box 176 Maple Hill, 66507 Yr Gathered: 1875 Phone: 785.256.4277 FAX: Email: maphillccc@sbcglobal.net Web: www.maplehillchurch.com	SR Andrew McHenry HM 785.256.4535 MOD Renee Gidson CE Jenny Falk YC Andrew McHenry	108	83	30	30	645	560				1,500	55,000
Wichita, KS Yearbook Form Last Returned: 2005 Plymouth Congregational Church 202 N Clifton Wichita, 67208-3324 Yr Gathered: 1885 Phone: 316.684.0221 FAX: 316.684.0223 Email:	SR Michael Chittum HM 316.264.0201 AM Meredyth Bellows MOD Kevin Nichols CE Zeiph Powell YC Pam Bishop	308	175	50	50	8,500	7,218	250	155			532,457

Member Church Data

GIVING THROUGH NACCC

Member Address	Church Leadership	Total Act Memb	Wkly Avg Worsh Atten	Wkly Ch Ed Youth Atten	Wkly Adult Ed Atten	Gain Fund	MS Soc	CFTS	CCD	Other NA Bene	Non-NACCC Bene	Ann Bdgt
Bangor, ME East Bangor Community Church 20 Davis Rd Bangor, 04401 Yr Gathered 1991 Phone 207 947 3808 FAX Email ebccc01@hotmail.com Web. Yearbook Form Last Returned 2004	SR Fred Dickinson HM 207 947 3808 MOD Hinrik Snyder CE Hinrik Snyder YC David Lawrence	35	40	15	15	0	0	0	0	0	500	4 000
Biddeford, ME Second Congregational Church 19 Crescent St Biddeford, 04005 Yr Gathered: 1797 Phone 207 284 7898 FAX Email 2congchurch@gwi.net Web Yearbook Form Last Returned 2004	SR Marilyn Smith Glavin MOD Malcolm Hunt	33	20	2	2					100	0	
Bingham, ME First Congregational Church 7 Meadow St P O Box 621 Bingham, 04920-0621 Yr Gathered 1805 Phone 207 672 3218 FAX 207 672 3380 Email revdbug@prexar.com Web Yearbook Form Last Returned 2004	SR Douglas W Drown HM 207 672 3380 MOD Carleton Barnes CE Favlene Carson YC Douglas Drown	169	43	15	15	273	175				1 513	

Member Church Data

Member Address	Church Leadership	Total Act Memb	Wkly Avg Ch Ed	Wkly Avg Youth Atten	Wkly Adult Ed Atten	Gen Fund	GIVING THROUGH NACCC					Ann Bdgt
							MS Soc	CFTS	CCD	Other NA Bene	Non-NACCC Bene	
Bridgton, ME South Bridgton Congregational Ch 16 Fosterville Rd PO Box 621 Bridgton, 04009 Yr Gathered: 1829 Phone: 207.583.2975 FAX: Email: sbcc@adelphia.net Web:	SR Vance Jordan HM 207.583.2975 MOD Sylvia Shepard CE Audra Cook YC Vance Jordan	18	16	3	3	300						
Yearbook Form Last Returned: 2005 Carmel, ME Carmel Union Congregational Church PO Box 111 Carmel, 04419 Yr Gathered: 1825 Phone: 207.848.3191 FAX: 207.848.3191 Email: carmelunioncc@yahoo.com Web:	MOD Barbara Baeslack CE Ruth Guerette YC Burt Williams	102	50	8	8	500					35,940	350
Yearbook Form Last Returned: 2004 Damariscotta, ME Christ Church PO Box 791 Damariscotta, 04543 Yr Gathered: 1997 Phone: 207.563.1277 FAX: 207.563.1277 Email: chrstch@midcoast.com Web:	SR Thomas F Potter Jr HM 207.563.1277 MOD Allen Tomasello CE Susan Glueck YC Robert Rosana	22	23	5	5	200					33,201	1,694

Member Church Data

GIVING THROUGH NACCC

Member Address	Church Leadership	Total Act Mmemb	Wkly Avg Worsht Atten	Wkly Ch Ed Youth Atten	Wkly Adult Ed Atten	Gen Fund	MS Soc	CFTS	CCD	Other NA Bene	Non-NACCC Bene	Ann Bdggt
Denmark, ME Denmark Congregational Church East Main St P O Box 816 Denmark, 04022 Yr Gathered: 1829 Phone: 207.452.2500 FAX Email:	SR Gregory S Young HM 207.625.7603 MOD Betsy McDermith CE Carol Rhoads YC Bernha Bucknell	60	40	10	10	250					116	2,225
Yearbook Form Last Returned: 2004 Dennysville, ME Dennysville-Edmunds Cong Church PO Box 65 Dennysville, 04628-0065 Yr Gathered: 1805 Phone: 207.726.3905 FAX Email: richard@memaine.com Web:	SR Ronald Windhorst HM 207.726.3905 AM Colin Windhorst MOD Milton Lyons CE Barbara Windhorst YC Colin Windhorst	30	30	20	20	50						12,000
Yearbook Form Last Returned: 2000 Dixfield, ME Dixfield Congregational Church PO Box 615 Dixfield, 04224 Yr Gathered: 1830 Phone: 207.562.4582 FAX: 207.562.4582 Email: revdodge@exploremaine.com Web:	SR John Gensel					300				155		
Yearbook Form Last Returned:												

Member Church Data

Member Address	Church Leadership	Total Act Memb	Wkly Avg WorsH Atten	Wkly Ch Ed Youth Atten	Wkly Adult Ed Atten	GIVING THROUGH NACCC						
						Gen Fund	MS Soc	CFTS	CCD	Other NA Bene	Non-NACCC Bene	Ann Bldg
East Baldwin, ME First Congregational Church 26 School St PO Box 48 East Baldwin, 04024 Yr Gathered: 1877 Phone: 207.787.3774 FAX: Email: Web:	SR Gregory Young HM 207.625.7603 MOD John LaFleur CE Marilyn Wood YC Deborah Young	75	60	20	20	0	0	0	0	0	1,000	42,000
Yearbook Form Last Returned: 2002 Harpowell, ME Elijah Kellogg Church Congregational 917 Harpswell Neck Rd Harpswell, 04079 Yr Gathered: 1843 Phone: 207.833.6026 FAX: Email: susan@kelloggchurch.org Web:	SR James R Henry HM 207.833.5835 MOD Ned Pierce CE Eva Minot YC Bobbi Moody	225	100	10	10	3,000	600	600	400	120,000		
Yearbook Form Last Returned: 2005 Hiram, ME Hiram Community Church 8 Hancock Ave PO Box 24 Hiram, 04041 Yr Gathered: 1826 Phone: 207.625.8787 FAX: 207.625.8787 Email: Web:	SR Mark Rustin HM 207.939.8318 MOD David Davies CE LaVerne Rustin	35	24	4	4	125				125	24,000	
Yearbook Form Last Returned: 2005												

Member Church Data

GIVING THROUGH NACCC

Member Address	Church Leadership	Total Act Memb	Wkly Avg Worsh Atten	Wkly Ch Ed Youth Atten	Wkly Adult Ed Atten	Gen Fund	MS Soc	CFTS	CCD	Other NA Bene	Non-NACCC Bene	Ann Bdgt
Jonesport, ME Sawyer Memorial Congregational Church Sawyer Sq PO Box 249 Jonesport, 04649 Yr Gathered: 1886 Phone: 207 497 5985 FAX: Email:	SR George Woodward HM 207 497 5985 MOD Lunda Hall CE Iris Woodward YC Eve Alley	45	75	12	12					50	250	65,000
Yearbook Form Last Returned: 2004 Kenduskeag, ME Kenduskeag Union Church PO Box 271 Kenduskeag, 04450-0271 Yr Gathered: 1828 Phone: 207 884 7363 FAX: Email: j.a.mmer@juno.com Web:		30	20	5	5	0	0	0	0	0		14,750
Yearbook Form Last Returned: 1999 Kittery Point, ME First Christian Congregational Church 542 Haley Rd Kittery Point, 03905 Yr Gathered: 1806 Phone: 207 439 4021 FAX: Email: Web:	SR Duane Kelloqq HM 207 439 2997 MOD Malcolm Foss YC Dennis/Sandy Fitzgerald	70	40	20	20	0	0	0	0	0		36,000
Yearbook Form Last Returned: 2001												

Member Church Data

Member Address	Church Leadership	Total Act Memb	Wkly Avg Ch Ed Atten	Wkly Ch Ed Youth Atten	Wkly Adult Ed Atten	GIVING THROUGH NACCC							
						Gen Fund	MS Soc	CFTS	CCD	Other NA Bene	Non-NACCC Bene	Ann Bdgt	
Little Deer Isle, ME Saunders Memorial Congregational Church PO Box 76 46 Eggemoggin Rd Little Deer Isle, 04650 Yr Gathered: 1894 Phone: 207.326.9177 FAX: Email:	SR Harald A. Smedal HM 207.326.9177 MOD Kurt Fairchild	18	12			0	0	0	0	0	0	14,996	
Web: Yearbook Form Last Returned: 2005													
Lubec, ME Lubec Congregational Christian Ch 46 Main St PO Box 222 Lubec, 04652 Yr Gathered: 1826 Phone: 207.733.2215 FAX: Email:	SR Edwin Randall HM 207.255.6404	24	12		0	100						20,000	
Web: Yearbook Form Last Returned:													
Machias, ME Whitneyville Congregational Church PO Box 374 Machias, 04654 Yr Gathered: 1875 Phone: 207.255.4171 FAX: Email:	SR Betty Duzen HM 207.259.2088					0	0	0	0	0			
Web: Yearbook Form Last Returned:													

Member Church Data

Member Address	Church Leadership	Total Act Memb	Wkly Avg Worsh Atten	Wkly Ch Ed Youth Atten	Wkly Adult Ed Atten	Gen Fund	MS Soc	CFTS	CCD	Other NA Bene	Non-NACCC Bene	Ann Bdgt	GIVING THROUGH NACCC										
Machiasport, ME First Congregational Church PO Box 356 Machiasport, 04630 Yr Gathered: 1831 Phone: 207.255.3850 FAX: 207.255.0772 Email:	SR Francois Akoa-mongo HM 207.255.0772 MOD Michelle Miller CE Carrie Gardner YC	31	35	7	7	100						50,332											
Yearbook Form Last Returned: 2004 Marshfield, ME Marshfield Congregational Church 112 Ridgde Rd Marshfield, 04654 Yr Gathered: 1871 Phone: 207.255.8132 FAX: 207.255.0167 Email:	SR John Sprague HM 207.255.3660 MOD John Sprague CE John Sprague YC Alexandra Mickelinc	7	21			70					0	0											
Yearbook Form Last Returned: 2002 Millinocket, ME First Congregational Church P O Box 507 Millinocket, 04462-0507 Yr Gathered: 1902 Phone: 207.723.5591 FAX: Email:	SR Carolyn Bradley HM 207.723.5566 MOD Avern Danforth CE Marian Fowler YC Jan Moore	100	70	24	24	1,275	1,150	500		75	4,700	85,500											
Yearbook Form Last Returned: 2005 Millinocket, ME First Congregational Church P O Box 507 Millinocket, 04462-0507 Yr Gathered: 1902 Phone: 207.723.5591 FAX: Email:	SR Carolyn Bradley HM 207.723.5566 MOD Avern Danforth CE Marian Fowler YC Jan Moore	100	70	24	24	1,275	1,150	500		75	4,700	85,500											

Member Church Data

Member Address	Church Leadership	Total Act Memb	Wkly Avg Worsh Atten	Wkly Ch Ed Youth Atten	Wkly Adult Ed Atten	Gen Fund	MS Soc	CFTS	CCD	Other NA Bene	Non-NACCC Bene	Ann Bldg	GIVING THROUGH NACCC										
													8	8	8	0	0	0	0	0	0	0	0
N Waterboro, ME Community of Faith and Fellowship RTE 11 PO Box 403 N Waterboro, 04061 Yr Gathered: 2001 Phone: 207 247 4043 FAX: Email: pastorleeann@hotmail.com Web: http://www.communityfff.com	SR Lee Ann J Gagne HM 207 247 4043 MOD Steve Manchester CE Davelyn Hayes YC Davelyn Hayes	25	18	8	8	0	0	0	0	0	0												
Yearbook Form Last Returned: 2005 Norridgewock, ME First Congregational Church 32 River Rd PO Box 311 Norridgewock, 04957 Yr Gathered: 1797 Phone: 207 634 5313 FAX: 207 634 5136 Email: Web:	SR Russell Lane	59	78	23	23	560																	
Yearbook Form Last Returned: 2002 North Anson, ME First Congregational Church 21 Elm St PO Box 247 North Anson, 04958 Yr Gathered: 1881 Phone: 207 635 2137 FAX: Email: nanart@tdstelme.net Web:	SR Arthur W Rudman HM 207 635 2137 MOD Cynthia Atwood CE Judy Louise YC Arthur Rudman	60	61	10	10	650	750			225	3,000	50,000											
Yearbook Form Last Returned: 2005																							

Member Church Data

Member Address	Church Leadership	Total Act Memb	Wkly Avg Worship Aitten	Wkly Ch Ed Youth Aitten	Wkly Adult Ed Aitten	Gen Fund	MS Soc	CFTS	CCD	Other NA Bene	Non-NACCC Bene	Ann Bdg	GIVING THROUGH NACCC										
Orrington, ME East Orrington Congregational Church 38 Johnson Mill Rd Orrington, 04474 Yr Gathered: 1833 Phone: 207 825 3404 FAX: 207 825 8855 Email: Web: www.socctitt.com	SR Adam Soderberg HM 207 825 4846 AM Andrew Geaghan ME Robert Carlson MOD Rhonda Geaghan CE Daniel Moore YC Andrew Geaghan	400	230	40	40	4,000					7,000	206,000											
Yearbook Form Last Returned: 2005 Portage, ME Portage Congregational Church 3 East Cottage Rd PO Box 155 Portage, 04768 Yr Gathered: 1903 Phone: 207 435 6996 FAX: Email: Web:		3	25							50	0	0											
Yearbook Form Last Returned: 2004 Portland, ME North Deering Congregational Church 1364 Washington Ave Portland, 04103 Yr Gathered: 1898 Phone: 207 797 2487 FAX: 207 797 2562 Email: ndcc@midmaine.com Web: www.NorthDeeringChurch.org	SR Mark Ruslin HM 207 939 1619 MOD Timothy Ireland CE Pam Thurston	220	110	20	20	500				4,357	15,000	121,000											
Yearbook Form Last Returned: 2005																							

Member Church Data

GIVING THROUGH NACCC

Member Address	Church Leadership	Total Act Memb	Wkly Avg WorsH Atten	Wkly Ch Ed Youth Atten	Wkly Adult Ed Atten	Gen Fund	MS Soc	CFTS	CCD	Other NA Bene	Non-NACCC Bene	Ann Bdgdt
Robbinston, ME Sewall Memorial Congregational Ch 558 US Route 1 Robbinston, 04671 Yr Gathered: 1811 Phone: 207.726.3905 FAX: Email:	SR Ronald Windhorst HM 207.726.3905 AM Colin Windhorst MOD Ronald Windhorst CE Helen Brooks YC Helen Brooks	15	15	10	10	0	0	0	0	0		5,000
Yearbook Form Last Returned: 2000 Rockland, ME Rockland Congregational Church 180 Limerock St PO Box 554 Rockland, 04841 Yr Gathered: 1838 Phone: 207.594.8656 FAX: 207.596.7116 Email: congl@midcoast.com Web: www.midcoast.com/~revdea	SR D Elizabeth Mauro HM 207.596.2950 AM Irven Gammon MOD Arvilla Collins CE Nina Durgin YC Laurie Smith	246	132	40	40	1,600		600	42		13,250	236,660
Yearbook Form Last Returned: 2005 Searsport, ME First Congregational Church PO Box 261 8 Church St Searsport, 04974-0261 Yr Gathered: 1815 Phone: 207.548.0327 FAX: Email: akslarson@gwi.net Web:	SR Arlin Larson HM 207.548.6599 YC Mary Alden	150	50				4,000			171	2,500	82,200
Yearbook Form Last Returned: 2005												

Member Church Data

Member Address	Church Leadership	Total Act Memb	Wkly Avg Worsh Atten	Wkly Ch Ed Youth Atten	Wkly Adult Ed Atten	Gen Fund	MS Soc	CFTS	CCD	Other NA Bene	Non-NACCC Bene	Ann Bdgt	GIVING THROUGH NACCC											
Skowhegan, ME Skowhegan Federated Church 13 Island Ave PO Box 504 Skowhegan, 04976 Yr Gathered: 1785 Phone: 207 474.2776 FAX: Email: federatedchurch@skow.net	SR Mark Tanner HM 207.474.2920 MOD Elton Powers CE Donna Nickerson	212	140	40	40	250	131					135,000												
Web Yearbook Form Last Returned: 2005																								
Solon, ME Solon Congregational Church North Main St PO Box 86 Solon, 04979 Yr Gathered: 1806 Phone: 207.643.2873 FAX: Email:	SR Nathan Richards HM 207.634.5064 MOD J. Stanley Waugh CE Kim Richards	35	40	10	10	100	65				2,000	25,825												
Web Yearbook Form Last Returned: 2004																								
South Paris, ME First Congregational Church 17 E Main St South Paris, 04281 Yr Gathered: 1812 Phone: 207 743 2437 FAX: Email: congo@megalink.net	SR Donald Mayberry HM 207.743.6719 MOD Jon Deschenes CE Judith Stone	250	170	50	50	2,500	700	300	100	100	8,200	124,533												
Web Yearbook Form Last Returned: 2005																								

Member Church Data

Member Address	Church Leadership	Total Act Memb	Wkly Avg Worsh Atten	Wkly Ch Ed Youth Atten	Wkly Adult Ed Atten	GIVING THROUGH NACCC						
						Gen Fund	MS Soc	CFTS	CCD	Other NA Bene	Non-NACCC Bene	Ann Bdgt
Standish, ME Sebago Lake Congregational Church 410 Northeast Rd PO Box 194 Sebago Lake, 04075-0194 Yr Gathered: 1890 Phone: 207.642.4911 FAX: Email: pastor@sebagolakecc.org Web: www.sebagolake.org	SR David Wigley MOD John Murphy YC Dan Marston	40	30	8	8	0	0	0	0	0	500	25,000
Yearbook Form Last Returned: 2002												
Veazie, ME Veazie Congregational Church 1404 State St Veazie, 04401-7003 Yr Gathered: 1838 Phone: 207.942.5023 FAX: Email: bishopofvz@aol.com Web:	SR Patricia Moore HM 207.942.7837 MOD Shirley Sibley	35	28			0	0	0	0	0	18,000	
Yearbook Form Last Returned: 2004												
Warren, ME Second Congregational Church 252 Main St PO Box 206 Warren, 04864 Yr Gathered: 1828 Phone: 207.273.2338 FAX: 207.273.2338 Email: sccwm@juno.com Web: www.midcoastmaine/secondcongregational_me	SR Robin Honaker HM 207.273.4556 MOD Paul Andrews CE Jennifer Turner YC Lee & Heather Gammon	199	132	24	24	1,564	1,780	200				
Yearbook Form Last Returned: 2005												

Member Church Data

Member Address	Church Leadership	Total Act Memb	Wkly Avg Worsh Atten	Wkly Ch Ed Youth Atten	Wkly Adult Ed Atten	GIVING THROUGH NACCC					Non-NACCC Bene	Ann Bdgt
						Gen Fund	MS Soc	CFTS	CCD	Other NA Bene		
West Forks, ME Church of Christ c/o Carroll York PO Box 116 Caratunk, 04925-0116 Yr Gathered: 1895 Phone: 207 672-3218 FAX: 207 672-3380 Email: revdoug@prexar.com	SR Douglas Drown HM 207 672 3380 MOD Douglas Drown	8	9	0	0	100					225	1,320
Web Yearbook Form Last Returned: 2004												
Frostburg, MD First Congregational Church 101 Bowery St Frostburg, 21532 Yr Gathered: 1873 Phone: 301 689 8906 FAX: Email: buckt@worldspy.net	SR Joseph Penick HM 301 689 8748 MOD Tom Bogtman CE Ruth Ann St. Marie YC Ruth Ann St Marie	100	75	32	32	900	2,100	100	155			60,000
Web Yearbook Form Last Returned: 2004												
Adams, MA First Congregational Church 42 Park St Adams, 01220 Yr Gathered: 1840 Phone: 413 743 1677 FAX: Email:	SR Michael Mullany HM 413 743 2464 MOD Dick Love CE Ralph Wood YC Curt Cory	55	55	12	12		200					82,000
Web Yearbook Form Last Returned: 2002												

Member Church Data

Member Address	Church Leadership	Total Act Memb	Wkly Avg WorsH Atten	Wkly Ch Ed Youth Atten	Wkly Adult Ed Atten	GIVING THROUGH NACCC					
						Gen Fund	MS Soc	CFTS	CCD	Other NA Bene	Non-NACCC Bene
Becket, MA Federated Church PO Box 306 Becket, 01223 Yr Gathered: 1758 Phone: 413.623.5217 FAX: 413.623.5217 Email: revmcrn@minister.com Web:	SR Michael Nash IMOD Debbie Bruneau CE Mary Walker YC Judy Pingryn	25	40			0	0	0	0	0	
Yearbook Form Last Returned: Becket, MA First Congregational Church YMCA Rd PO Box 327 Becket, 01223 Yr Gathered: 1758 Phone: 413.623.5217 FAX: Email: revmcrn@minister.com Web:	SR Michael Nash IMOD Paul Mitchell	55	70	25	25	250			4,068		
Yearbook Form Last Returned: Boston, MA Roslindale Congregational Church 25 Cummins Highway Roslindale, 02131 Yr Gathered: 1890 Phone: 617.323.8302 FAX: 617.323.2416 Email: rosconchurch@earthlink.net Web: www.roslindalecongregationalchurch.org Yearbook Form Last Returned: 2002	SR David Rozewski IMOD Susan Whitehead CE David Rozewski YC Rene Shepherd		75	12	12	1,000	2,500	300	280		

Member Church Data

GIVING THROUGH NAGCC

Member Address	Church Leadership	Total Act Memb	Wkly Avg Worship Atten	Wkly Ch Ed Youth Atten	Wkly Adult Ed Atten	Gen Fund	MS Soc	CFTS	CCD	Other NA Bene	Non-NAGCC Bene	Ann Bdgt
Braintree, MA First Congregational Church 12 Elm St Braintree, 02184-3203 Yr Gathered: 1707 Phone: 781.843.3616 FAX: 781.843.5211 Email: firstchurchbraintree@beld.net Web: www.firstchurchbraintree.org	SR Richard Hotchkiss HM 781.843.4875 MOD Richard Durham CE Michel Johnson YC Sylvia Byorkman	230	93	54	54	1,000					5,626	296,388
Yearbook Form Last Returned: 2005 Braintree, MA South Congregational Church 1075 Washington St Braintree, 02184 Yr Gathered: 1829 Phone 781.843.5155 FAX: 781.848.6869 Email: sdkmail@aol.com Web: www.southconchurch.com	MOD Scott Killian CE Gail Lake YC Scott Killian	70	65	25	25	470	600					119,250
Yearbook Form Last Returned: 2004 Braintree, MA Union Congregational Church 74 Commercial St Braintree, 02184 Yr Gathered: 1810 Phone: 781.843.1333 FAX: 781.843.1394 Email: union@beld.net Web:	IM Michael Robertson MOD James South CE Rick Pearson YC Carol-Ann Murray	375	170	125	125	700					10,000	489,055

Member Church Data

Member Address	Church Leadership	Total Act Memb	Wkly Avg Worsh Atten	Wkly Ch Ed Youth Atten	Wkly Adult Ed Atten	GIVING THROUGH NACCC						
						Gen Fund	MS Soc	CFTS	CCD	Other NA Bene	Non-NACCC Bene	Ann Bdg't
East Freetown, MA East Freetown Congregational Church 4 Washburn Rd PO Box 528 East Freetown, 02717 Yr Gathered: 1831 Phone: 508.763.3685 FAX: 508.763.3685 Email: db bliss@efcc.net Web: www.efcc.net	SR Don Bliss HM 508.763.8061 MOD Kenneth Winslow CE Cindy Amaral YC Henry Lavale	110	70	60	60	550	402	100		303	704	47,963
Yearbook Form Last Returned: 2005 Fall River, MA First Congregational Church 282 Rock St 21 June St Fall River, 02720 Yr Gathered: 1816 Phone: 508.672.5862 FAX: 508.672.2341 Email: firstwepray@aol.com Web:	SR Robert Lawrence HM 508.636.2934 MOD Nancy Costa CE Fonda McKnight	372	75	30	30	400					5,264	314,000
Yearbook Form Last Returned: 2004 Florence, MA Florence Congregational Church 130 Pine St Florence, 01062 Yr Gathered: 1861 Phone: 413.584.1325 FAX: 413.584.0760 Email: florencechurch@juno.com Web:	MOD Keith Moors CE J Lisa Dembkowski YC J Lisa Dembkowski	226	120	35	35	722	100		150	300	3,250	114,500

Member Church Data

Member Address	Church Leadership	Total Act Memb	Wkly Avg Worsh Atten	Wkly Ch Ed Youth Atten	Wkly Adult Ed Atten	Gen Fund	MS Soc	CFTS	CCD	Other NA Bene	Non-NA NACCC Bene	Ann Bdgt	GIVING THROUGH NACCC										
Goshen, MA Goshen Congregational Church PO Box 316 Goshen, 01032-0316 Yr Gathered: 1780 Phone: 413.634.2167 FAX Email:	SR Robert Szafran MOD John Shippee CE Marqę Yamalkowski	85	70	25	25	180					3,339	42,839											
Yearbook Form Last Returned: 2000 Hanson, MA First Congregational Church 639 High St. Hanson, 02341 Yr Gathered: 1748 Phone: 781.293.7997 FAX: 781.293.0031 Email: FCCHanson@juno.com Web:	SR Cynthia Shepherd AM Allan Palmer MOD Lee H Baker CE Tina Palmer YC Allan Palmer	292	200	85	85	1,000	6,665	250	150	250		157,500											
Yearbook Form Last Returned: 2002 Holbrook, MA Winthrop Congregational Church 16 N Franklin St PO Box 336 Holbrook, 02343 Yr Gathered: 1618 Phone: 781.767.0992 FAX: Email: pastor.bronson@winthropchurch.org Web:	SR Norman R Bronson HM 781.767.5049 MOD James Hathaway YC Alexis Smith	146	100	48	48		700																
Yearbook Form Last Returned: 2002																							

Member Church Data

Member Address	Church Leadership	Total Act Memb	Wkly Avg WorsH Atten	Wkly Ch Ed Youth Atten	Wkly Adult Ed Atten	Gen Fund	GIVING THROUGH NACCC					Non-NACCC Bene	Ann Bdg't
							MS Soc	CFTS	CCD	Other NA Bene			
Holland, MA The Congregational Church 11 Slurbridge Rd Holland, 01521 Yr Gathered: 1765 Phone: 413.245.9926 FAX Email: Web:	SR Tom Crouse HM 413.245.0121					0	0	0	0	0			
Yearbook Form Last Returned Lawrence, MA United Riverside Congregational Ch 167 Varnum Ave # 1 Lowell, 01854-2515 Yr Gathered: 1878 Phone FAX Email: Web:	SR Richard Pierce HM 508.475.8430					200							
Yearbook Form Last Returned. Longmeadow, MA Longmeadow Congregational Church 417 Longmeadow St PO Box 60502 Longmeadow, 01116-0502 Yr Gathered: 2001 Phone: 413.567.8697 FAX Email: admin@longmeadowcongregationalchurch.org Web: www.longmeadowcongregationalchurch.org Yearbook Form Last Returned: 2005	SR H. Victor Allison HM 860.745.4926 MOD Ronald Hastie	24	20	0	0				150	3,300	13,226		

Member Church Data

Member Address	Church Leadership	Total Act Memb	Wkly Avg Worsh Atten	Wkly Ch Ed Youth Atten	Wkly Adult Ed Atten	Gen Fund	MS Soc	CFTS	CCD	Other NA Bene	Non-NACCC Bene	Ann Bdgt	GIVING THROUGH NACCC										
													SR	HM	AM	MOD	CE	YC	SR	HM	AM	MOD	CE
Lynn, MA First Church of Christ 678 Lynnfield St Lynn, 01904 Yr Gathered: 1632 Phone 781.599.3170 FAX: Email: firstchurch678@aol.com Web:	SR Alan R Ferguson HM 781.595.2364 MOD Bairrie Waagonfeld CE Allan Hanson YC Joanne Simpson	113	60			1,000	2,200			775													
Middleboro, MA Christ Evangelical Congregational Church 63 Miller St PO Box 496 Middleboro, 02170 Yr Gathered: 1991 Phone: 508.947.1095 FAX: Email: Web:	SR Martha Swanson HM 617.773.8706 ME John Swanson MOD Martha Swanson CE Nancy Berquist YC Nancy Berquist	25	30	12	12	0	0	0	0	0	300												
Middleboro, MA First Congregational Church 6 Plympton St Middleboro, 02346 Yr Gathered: 1694 Phone: 508.947.1881 FAX: 508.947.1881 Email: churchatthegreen@cccusa.org Web:	SR Peter Murdy HM 508.947.0303 AM Manfred Kohl AM Charles McCrillis MOD Donald Fitton CE Roy Belville	161	220	200	200	250																	

Member Church Data

Member Address	Church Leadership	Total Act Memb	Wkly Avg Worsh Atten	Wkly Ch Ed Youth Atten	Wkly Adult Ed Atten	Gen Fund	MS Soc	CFTS	CCD	Other NA Bene	Non-NACCC Bene	Ann Bdgt	GIVING THROUGH NACCC										
													SR	HM	AM	ME	SR	HM	MOD	CE	YC	SR	HM
Nantucket, MA First Congregational Church 62 Centre St PO Box 866 Nantucket, 02554-0866 Yr Gathered: 1711 Phone: 508.228.0950 FAX: 508.228.0095 Email: fcc@nantucket.net Web: www.nantucketfcc.org	SR Mark E Bruce HM 508.228.0450 AM C. William Steelman ME Warren Gritzke	142	142			4,500	4,750			500													
Yearbook Form Last Returned: 2005 New Bedford, MA First Congregational Church 2195 Acushnet Ave New Bedford, 02745 Yr Gathered: 1696 Phone: 508.995.3714 FAX: Email: khrt1@cs.com Web: www.nbfirstchurch.com	SR David C Hirtle HM 508.998.9537 MOD David C Hirtle CE Linda Gerard YC Rose Machado	148	135	50	50	0	0	0	0	0	2,500	70,000											
Yearbook Form Last Returned: 2005 North Quincy, MA First Church of Squantum 164 Bellevue Rd North Quincy, 02171 Yr Gathered: 1914 Phone: 617.328.6649 FAX: Email: fchurchsquantum@aol.com Web: www.angelfire.com/ma/ma3/firstchurchquantum	SR David B Wood HM 617.479.7758 MOD Leif Thornton	25	20			250						61,000											
Yearbook Form Last Returned: 2005																							

Member Church Data

GIVING THROUGH NACCC

Member Address	Church Leadership	Total Act Memb	Wkly Avg Worsh Atten	Wkly Ch Ed Youth Atten	Wkly Adult Ed Atten	Gen Fund	MS Soc	CFTS	CCD	Other NA Bene	Non-NACCC Bene	Ann Bdgt
Otis, MA First Congregational Church of Otis 46 N Main Rd PO Box 392 Otis, 01253 Yr Gathered 1779 Phone 413 269 7171 FAX. Email:	MOD Ray Bliven CE Marion Carr	50	30	6	6	0	0	0	0	0	0	0
Yearbook Form Last Returned: 2002 Web												
Plymouth, MA Chiltonville Congregational Church 6 River St Plymouth, 02360 Yr Gathered: 1814 Phone: 508 746 2823 FAX. Email: rewpgf@aol.com	SR William P Fillebrown HM 508 746 7998 MOD Dexter Olsson CE Deborah Fillebrown	86	79	47	47	200	1,655					
Yearbook Form Last Returned: 2004 Web:												
Plympton, MA Silver Lake Chapel 33 Lake St PO Box 447 Halifax, 02338 Yr Gathered: 1880 Phone: 781 293 3803 FAX Email: RevBeicher@aol.com	SR Henry B Beicher HM 781 293 3803 MOD Gordon Sanderson CE Julie Bonney YC Cathy Morrison	37	31	12	12	300						
Yearbook Form Last Returned: 2005 Web:												

Member Church Data

Member Address	Church Leadership	Total Act Memb	Wkly Avg Ch Ed	Wkly Avg Youth Atten	Wkly Adult Ed Atten	Gen Fund	MS Soc	CFTS	CCD	Other NA Bene	Non-NACCC Bene	Ann Bdgt	GIVING THROUGH NACCC										
													SR	HM	MOD	CE	YC	AM	MOD	CE			
Richmond, MA Berkshire Community Church 45 Cemetery Rd Pittsfield, 01201-8702 Yr Gathered: 1981 Phone: 413.698.3838 FAX: 413.447.3752 Email: rheath@berkshire.rr.com Web: Yearbook Form Last Returned: 2004	SR Roberta G Heath HM 413.499.3526 MOD Sheila Lilly CE Martha Scibek YC Sue Davis	71	80	45	45	800	2,800			4,762	2,800	84,138											
Rochester, MA First Congregational Church 11 Constitution Way PO Box 98 Rochester, 02770 Yr Gathered: 1703 Phone: 508.763.4314 FAX: 508.763.4314 Email: congopastor@aol.com Web: Yearbook Form Last Returned: 2004	SR Leo Christian HM 508.763.0168 MOD Kirby Gilmore CE Laurie Lawrence	75	90	35	35		275																
Sandisfield, MA New Boston Congregational Church PO Box 683 Sandisfield, 01255 Yr Gathered: 1876 Phone: 413.258.8140 FAX: Email: wezey@localnet.com Web: Yearbook Form Last Returned: 2000	AM Bobbie Chapman MOD Sandra Morrison CE Beth Platt	54	25	2	2	0	0	0	0	0		10,000											

Member Church Data

Member Address	Church Leadership	Total Act Memb	Wkly Avg Worsh Atten	Wkly Ch Ed Youth Atten	Wkly Adult Ed Atten	Gen Fund	MS Soc	CFTS	CCD	Other NA Bene	Non-NAACC Bene	Ann Bdgt	GIVING THROUGH NAACC										
South Egremont, MA First Congregational Church 34 Main St PO Box 55 South Egremont, 01258-0055 Yr Gathered 1816 Phone: 413 528 2209 FAX 413 528 2209 Email: Web:	SR Kevin Small HM 860 485 1602 MOD Charles Proctor YC Wendy Amash	40	17	3	3	400					1,100	38,689											
Yearbook Form Last Returned: 2004 Springfield, MA Wachogue Congregational Church 80 Arvilla St Springfield, 01118 Yr Gathered: 1926 Phone: 413.782.6229 FAX: Email: Web:	MOD Sharon Gray CE Sharon Gray	70	20	6	6	100	1,516			50		45,000											
Yearbook Form Last Returned: 2005 Taunton, MA Pilgrim Congregational Church 45 Broadway PO Box 2749 Taunton, 02780 Yr Gathered: 1821 Phone: 508 822 1472 FAX: 508 828 9147 Email: hventuro@tmip.com Web: www.personal.tmip.com/pilgrimccc Yearbook Form Last Returned: 2005	SR Paul Ray HM 580 821 4899 AM Susan Thornton ME Fredrick Elder MOD Peter Witherell CE Nancy Witherell YC Susan Thornton	153	88	27	27	268	334	335		1,143	3,256	162,000											

Member Church Data

Member Address	Church Leadership	Total Act Memb	Wkly Avg Worsh Atten	Wkly Ch Ed Youth Atten	Wkly Adult Ed Atten	GIVING THROUGH NACCC					Non-NACCC Bene	Ann Bdgt
						Gen Fund	MS Soc	CFTS	CCD	Other NA Bene		
Wilbraham, MA Grace Union Church 10 Chapel St Wilbraham, 01095 Yr Gathered: 1876 Phone: 413.596.4397 FAX: Email: graceunionchurch@juno.com Web:	MOD Donald Riddle CE Diana Janovsky	190	66	10	10	269					6,418	87,840
Yearbook Form Last Returned: 2002 Williamstown, MA White Oaks Congregational Church 480 White Oaks Rd PO Box 352 Williamstown, 01247 Yr Gathered: 1865 Phone: 413.458.4633 FAX: Email:	SR Ralph Campbell HM 802.447.0688 MOD Ronald Whiney	55	35	2	2	300	688	75	40	50		
Web: Yearbook Form Last Returned: 2001 Windsor, MA Windsor Congregational Church PO Box 162 Windsor, 01270 Yr Gathered: 1772 Phone: 1772 FAX: Email: Web:	SR Levi Davenport HM 413.655.8605 CE Sharon DeGiorgis	30	20	12	12	150						
Yearbook Form Last Returned: 2002												

Member Church Data

GIVING THROUGH NACCC

Member Address	Church Leadership	Total Act Memb	Wkly Avg Worship Atten	Wkly Ch Ed Youth Atten	Wkly Adult Ed Atten	Gen Fund	MS Soc	CFTS	CCD	Other NA Bene	Non-NACCC Bene	Ann Bdgt
Yarmouth Port, MA First Congregational Church 329 Main St Yarmouth Port, 02675 Yr Gathered: 1639 Phone: 508.362.6977 FAX Email: pastorphilyp@aol.com Web: www.fccyarmouth.org	SR Phil Jackson HM 508.362.6038 AM Daniel Davidson Jr MOD George Burr CE Diane Powell YC Sarah McLuckie	435	155	15	15	1,680	575	500	300	260	10,000	232,000
Allegan, MI Yearbook Form Last Returned: 2005 First Congregational Church 323 Cutler St Allegan, 49010 Yr Gathered: 1858 Phone: 269.673.3132 FAX: 269.673.3132 Email: Web:	SR Barry Lucas HM 269.686.5922 MOD Scott Miller CE Sarah Olmstead YC Barry Lucas	150	100	15	15		1,900					
Ann Arbor, MI Yearbook Form Last Returned: 2004 First Congregational Church 608 E William St Ann Arbor, 48104 Yr Gathered: 1847 Phone: 734.662.1679 FAX: 734.662.0302 Email: Web:	SR Robert K Livingston HM 734.741.8071 ME Dorothy Lenz ME Terry Smith MOD Charlene McNomara CE Kasey Dann	841	300			1,500			250			572,000

Member Church Data

GIVING THROUGH NACCC

Member Address	Church Leadership	Total Act Memb	Wkly Avg Worsht Atten	Wkly Ch Ed Youth Atten	Wkly Adult Ed Atten	Gen Fund	MS Soc	CFTS	CCD	Other NA Bene	Non-NACCC Bene	Ann Bdgt
Ann Arbor, MI Salem/Summit Congregational Church 6645 Warren Rd Ann Arbor, 48105 Yr Gathered: 1993 Phone: 734.332.0214 FAX: 734.332.0214 Email: plymouth_salem@yahoo.com Web:	SR Alden Burley HM 734.653.0014 MOD C Everhardt	42	21			0	0	0	0	0		8,500
Yearbook Form Last Returned: 2005 Bangor, MI First Congregational Church PO Box 127 125 Charles St Bangor, 49013-0127 Yr Gathered: 1883 Phone: 616.427.5146 FAX: Email: bcharles@i2k.com Web:	SR David Markel HM 616.427.5369 MOD Lynn Munson CE Betty Markel YC	70	65	35	35		250					
Yearbook Form Last Returned: 2004 Bloomfield Hills, MI Pilgrim Congregational Church 3051 N Adams Rd Bloomfield Hills, 48304 Yr Gathered: 1961 Phone: 248.642.2290 FAX: 248.642.9244 Email: pilconch@sbcglobal.net Web: www.pilgrimconchurch.org Yearbook Form Last Returned: 2004	SR Henry Brown HM 248.649.1049 MOD Don Colliver CE Sherry Rochler YC Jack Brown	78	55	30	30	1,200	3,830	100	100			109,919

Member Church Data

Member Address	Church Leadership	Total Act Memb	Wkly Avg Worsh Atten	Wkly Ch Ed Youth Atten	Wkly Adult Ed Atten	GIVING THROUGH NACCC								
						Gen Fund	MS Soc	CFTS	CCD	Other NA Bene	Non-NACCC Bene	Ann Bdgt		
Britton, MI Britton Congregational Christian Church PO Box 376 Britton, 49229 Yr Gathered: 1849 Phone 517 451 5373 FAX Email: rev.davewelcome@mymailstation.com Web:	SR David Welcome HM 248 338 0180 MOD Candy Skelton	45	50	13	13						155	500	45,000	
Yearbook Form Last Returned: 2005 Buckley, MI Wayside Chapel PO Box 82 Buckley, 49620 Yr Gathered: 1906 Phone: 616.946.2272 FAX. Email: Web:	SR Ronald Folkersma HM 616.946.2272					0	0	0	0	0				
Yearbook Form Last Returned: Carson City, MI First Congregational Church 306 E Main St P O Box 109 Carson City, 48811 Yr Gathered: 1872 Phone: 989-584-1107 FAX Email: Web:	SR Ried Martin HM 989-584-1107	81					70					0	0	
Yearbook Form Last Returned														

Member Church Data

Member Address	Church Leadership	Total Act Memb	Wkly Avg Worsh Atten	Wkly Ch Ed Youth Atten	Wkly Adult Ed Atten	GIVING THROUGH NAGCC						
						Gen Fund	MS Soc	CFTS	CCD	Other NA Bene	Non-NAGCC Bene	Ann Bdgt
Central Lake, MI First Congregational Church 8066 W State St PO Box 326 Central Lake, 49622 Yr Gathered: 1884 Phone: 231.544.6878 FAX: Email: 1congcentlk@torchlake.com	SR Daniel Clark HM 231.544.6676 CE Carol Glibbard YC Holly Mortensen	141	100	20	20	2,578	9,108			155	10,000	70,000
Web: Yearbook Form Last Returned: 2002												
Cheboygan, MI First Congregational Church 15046 Beaumont Dr Cheboygan, 49721 Yr Gathered: Phone: 231.627.2564 FAX: Email:	SR Edwin Remaly HM 231.627.6996 AM Gretchen Schupp					0	0	0	0	0		
Web: Yearbook Form Last Returned:												
Clarkston, MI First Congregational Church 5449 Clarkston Rd Clarkston, 48348 Yr Gathered: 1831 Phone: 248.394.0200 FAX: 248.394.2142 Email: Firstcongregationalchurch@msn.com	AM Brian McGoosky IM Chris Richards MOD Jeffrey Evans CE Lisa Oja YC Deborah Culbertson	350	160	65	65	0	0	0	0	0	12,000	328,000
Web: www.firstcongregationalchurch.org Yearbook Form Last Returned: 2004												

Member Church Data

		GIVING THROUGH NACCC										
Member Address	Church Leadership	Total Act Memb	Wkly Avg Worsh Atten	Wkly Ch Ed Youth Atten	Wkly Adult Ed Atten	Gen Fund	MS Soc	CFTS	CCD	Other NA Bene	Non-NACCC Bene	Ann Bdg
Cooks, MI Cooks Congregational Church 11654 W Depot Rd Cooks, 49817 Yr Gathered: 1936 Phone: 906.644.2641 FAX: Email: rking@uplogon.com Web	SR Robert King HM 906.644.2837 CE Kathryn King YC Don Kuhr	100	80	40	40	0	0	0	0	0		
Yearbook Form Last Returned: 2004 Cooks, MI Fayette Congregational Church HC 1 Box 46 Cooks, 49817 Yr Gathered: 1887 Phone: 906.644.2837 FAX: Email: rking@upmail.com Web	SR Robert King HM 906.644.2837					0	0	0	0	0		
Yearbook Form Last Returned: Detroit, MI Bushnell Congregational Church 15000 Southfield Rd Detroit, 48223 Yr Gathered: 1926 Phone: 313.272.3550 FAX: 313.272.3553 Email: minister@bushnellchurch.org Web: www.bushnellchurch.org Yearbook Form Last Returned: 2002	SR David Abbott SR Roy Isaac	200								260	1,500	268,000

Member Church Data

Member Address	Church Leadership	Total Act Memb	Wkly Avg WorsH Atten	Wkly Ch Ed Youth Atten	Wkly Adult Ed Atten	GIVING THROUGH NACCC						
						Gen Fund	MS Soc	CFTS	CCD	Other NA Bene	Non-NACCC Bene	Ann Bdgt
Detroit, MI Christ's Congregational Church PO Box 13412 Detroit, 48213 Yr Gathered: 1986 Phone: 313.525.4889 FAX: Email: Web:	SR Rutha Sharpe HM 313.331.9335					0	0	0	0	0		
Yearbook Form Last Returned: Detroit, MI First Congregational Church of Detroit 33 East Forest Detroit, 48201 Yr Gathered: 1844 Phone: 313.831.4080 FAX: 313.831.1537 Email: oldfirst33@yahoo.com Web:	SR Lottie Jones-Hood HM 313.446.6954 AM Juan Lee ME William Lange MOD Harold Hood CE Cynthia McClure YC Juan Lee	100	50	10	10	1,000	1,000	100	1,949	1,200	400,000	
Yearbook Form Last Returned: 2004 Durand, MI First Congregational Church 403 N Saginaw St PO Box 165 Durand, 48429 Yr Gathered: 1896 Phone: 989.288.6684 FAX: 989.288.6684 Email: durandfirstccc@hotmail.com Web:	SR Jon Clifton HM 989.288.6065 MOD Jack D Fries CE Marcia Godley YC Mr & Mrs Bob McKay	250	80			708	283			3,562	90,940	

Member Church Data

Member Address	Church Leadership	Total Act Memb	Wkly Avg Worship Atten	Wkly Ch Ed Youth Atten	Wkly Adult Ed Atten	Gen Fund	MS Soc	CFTS	CCD	Other NA Bene	Non-NACCC Bene	Ann Bdgt	GIVING THROUGH NACCC										
Eaton Rapids, MI First Congregational Church 300 S Main St PO Box 27 Eaton Rapids, 48827 Yr Gathered: 1843 Phone 517 663.3134 FAX Email: fceatonrapids@sbcglobal.net	SR Jesse James HM 517 663 1077 AM Lily James ME Paul Merqner MOD Larry Skinner CE James Harding YC Lily James	112	70	25	25	250				50													
Web. Yearbook Form Last Returned 2005																							
Eau Claire, MI Eau Claire Congregation Christian Community Churc 6706 E Main P O Box 325 Eau Claire, 49111 Yr Gathered: 1887 Phone: 616 461 6101 FAX: Email: eauclaireccc@gim.net	SR David J Kleis HM 616 846 1955 MOD Richard Hines CE Jean Karrn	40	35	10	10	100					6,574	41,173											
Web Yearbook Form Last Returned: 2004																							
Farmington Hills, MI North Congregational Church 36520 W 12 Mile Rd Farmington Hills, 48331 Yr Gathered: 1866 Phone: 248 848 1750 FAX: 248 848 1752 Email: northcong@aol.com	SR Mark P Jensen HM 248 474 4829 AM Mary E Bledron MOD Susan Hawkins YC Mary Bledron	452	200	95	95	8,815	3,560	1,105	235	920	29,195	388,244											
Web: www.NorthCongregationalChurch.org Yearbook Form Last Returned: 2005																							

Member Church Data

Member Address	Church Leadership	Total Act Memb	Wkly Avg WorsH Atten	Wkly Ch Ed Youth Atten	Wkly Adult Ed Atten	Gen Fund	MS Soc	CFTS	CCD	Other NA Bene	Non-NACCC Bene	Ann Bdgt	GIVING THROUGH NACCC											
													SR	HM	MOD	CE	YC	SR	HM	MOD	CE	YC	SR	HM
Flint, MI Genesee Community Church 6120 Pineview Dr Flint, 48506 Yr Gathered: 1993 Phone: 810.287.0420 FAX: Email: Web:	SR Fredrick Smith Jr HM 810.735.6289					0	0	0	0	0														
Frankfort, MI First Congregational Church 431 Forest Ave PO Box 1128 Frankfort, 49635-1128 Yr Gathered: 1867 Phone: 231.352.7909 FAX: Email: dinahh@charterinternet.com Web:	SR Dinah Haag HM 231.352.5397 MOD Connie Bennehoff CE Becky Addis YC Becky Addis	125	85	11	11	550	2,850		100	3,239	72,935													
Fruitport, MI First Congregational Ch of Fruitport 3212 East Pontaluna Rd Fruitport, 49415 Yr Gathered: 1964 Phone: 231.865.3822 FAX: 231.865.7900 Email: Web:	SR Ronald Dupung HM 231.865.3396 MOD Morey Dadd YC David Converse	125	50	38	38		600																	
Yearbook Form Last Returned: 2005																								

Member Church Data

Member Address	Church Leadership	Total Act Memb	Wkly Avg Worsh Atten	Wkly Ch Ed Youth Atten	Wkly Adult Ed Atten	Gen Fund	MS Soc	CFTS	CCD	Other NA Bene	Non-NACCC Bene	Ann Bdgt	GIVING THROUGH NACCC										
													SR	HM	MOD	AM	MOD	CE	YC				
Garden, MI Garden Congregational Church HC 1 Box 46 Cooks, 49817 Yr Gathered: Phone: Email: Web:						0	0	0	0	0													
Yearbook Form Last Returned Grand Junction, MI First Congregational Church 54128 CR 388 P O Box 166 Grand Junction, 49056 Yr Gathered: 1981 Phone: 269 434 6117 FAX: Email: dwinter@sirus.com Web:	SR Edith Winter HM 616 857 8561 MOD Christopher Hodeman	50	35	50	50	240	644																
Yearbook Form Last Returned: 2005 Grand Rapids, MI Mayflower Congregational Church 2345 Robinson Rd SE Grand Rapids, 49506 Yr Gathered: 1958 Phone: 616 459 6255 FAX: 616 459 6528 Email: mayflowerchurch@mayflowerchurch.org Web: www.mayflowerchurch.org Yearbook Form Last Returned: 2005	AM Eric C Britcher MOD John Schneider CE Paula Gavford YC Mindy Feder	762	300	75	75	0	0	0	0	0	40,000	781,605											

Member Church Data

Member Address	Church Leadership	Total Act Memb	Wkly Avg Worsh Atten	Wkly Ch Ed Youth Atten	Wkly Adult Ed Atten	Gen Fund	MS Soc	CFTS	CCD	Other NA Bene	Non-NACCC Bene	Ann Bdgt	GIVING THROUGH NACCC					
													475	210	40	40	3,000	
Greenville, MI First Congregational Church 126 Cass St P O Box 336 Greenville, 48838 Yr Gathered: 1852 Phone: 616,754,3445 FAX: 616,754,3306 Email: fccog@iserv.net Web:	SR Jerrold T Jones HM 616 225,9448 MOD Larry Moss CE Candice Outman YC Claude Johnson	475	210	40	40	3,000				155	5,000	235,000						
Yearbook Form Last Returned: 2005 Horton, MI Horton Congregational Church 110 S Moscow Rd PO Box 50 Horton, 49246 Yr Gathered: 1854 Phone: 517,563,8555 FAX: Email: HortonRev@CS.Com Web:	SR James C Mann HM 517,563,2092 MOD Carl Sheffer CE Amy Hicks YC Michael Hicks	106	77	7	7	205						55,000						
Yearbook Form Last Returned: 2005 Hudson, MI First Congregational Church 201 Seward St PO Box 68 Hudson, 49270 Yr Gathered: Phone: 517,448,8336 FAX: Email: Web:	SR Thomas Burke HM 517,437,5043 MOD Paula Austin	60	60	35	35	250				155		38,000						
Yearbook Form Last Returned: 2002																		

Member Church Data

Member Address	Church Leadership	Total Act Memb	Wkly Avg Worsh Atten	Wkly Ch Ed Youth Atten	Wkly Adult Ed Atten	Gen Fund	MS Soc	CFTS	CCD	Other NA Bene	Non-NACCC Bene	Ann Bdgt	GIVING THROUGH NACCC					
Jackson, MI Arbor Grove Congregational Church 2621 McCain Rd Jackson, 49203-3602 Yr Gathered: 1950 Phone 517.784.4824 FAX 517.784.4824 Email: davied008@core.com Web	SR John F Doud HM 517.789.7571 IME Robert Haldane Jr IMOD Harry Ion CE Susan Francey YC Phil Woodruff	262	75	30	30	1,000	400	100	100	260	8,829	110,177						
Yearbook Form Last Returned: 2005 Jackson, MI Sandstone Congregational Church 200 S Sandstone Rd Jackson, 49201-8925 Yr Gathered: 1835 Phone 517 750 4245 FAX: Email: Web	SR Bradley Smith HM 517.524.6833 CE Jill Barclay	82	50	20	20	200												
Yearbook Form Last Returned: 2000 Kalamazoo, MI Alamo Community Congregational Ch 7925 N Sixth St Kalamazoo, 49009-8807 Yr Gathered: Phone, 269 344 8582 FAX: Email: Web:	SR William Walker					500	1,250											
Yearbook Form Last Returned:																		

Member Church Data

Member Address	Church Leadership	Total Act Memb	Wkly Avg WorsH Atten	Wkly Ch Ed Youth Atten	Wkly Adult Ed Atten	GIVING THROUGH NACCC						
						Gen Fund	MS Soc	CFTS	CCD	Other NA Bene	Non-NACCC Bene	Ann Bdgt
Lachine, MI Long Rapids First Congregational Ch 12980 Alkinson Rd Lachine, 49753 Yr Gathered: 1909 Phone: 517.379.3978 FAX: Email: Web:	SR Larry Kirby MOD Curt Gonyea CE Kay Lumsden YC Kay Gonyea	117	99	40	40	1,200	1,300		50		4,062	51,367
Yearbook Form Last Returned: 2000 Lainingsburg, MI First Congregational Church 401 E Grand River Ave Lainingsburg, 48848 Yr Gathered: 1864 Phone: 517.651.6741 FAX: 517.651.5010 Email: suzabel@voyager.net Web: www.lainingsburgconchurch.org	SR Cavie Beagle HM 989-224-8016 MOD John McDougall CE Troy & Shannon Graham	93	55	15	15	250	250				0	56,000
Yearbook Form Last Returned: 2005 Lake Odessa, MI First Congregational Church 767 Fourth Ave PO Box 545 Lake Odessa, 48849-0545 Yr Gathered: 1890 Phone: 616.374.8753 FAX: Email: lakepilgrims@netpenny.net Web:	SR Mark Lee Jarvie HM 616.374.3170 MOD Ron Erickson CE Rachel Sutherland	37	40	19	19	200		25	50	25	1,922	27,700

Member Church Data

Member Address	Church Leadership	Total Act Memb	Wkly Avg Worship Atten	Wkly Ch Ed Youth Atten	Wkly Adult Ed Atten	GIVING THROUGH NACCC						
						Gen Fund	MS Soc	CFTS	CCD	Other NA Bene	Non-NACCC Bene	Ann Bgdt
Lansing, MI Mayflower Congregational Church 2901 W Mount Hope Ave Lansing, 48911-0601 Yr Gathered: 1903 Phone: 517-484-3139 FAX: 517-484-0525 Email: info@mayflowerchurch.com Web: www.mayflowerchurch.com Yearbook Form Last Returned: 2002	SR David T Bandfield HM 517.669.6110 MOD Meredith Kennedy CE Nancy Bandfield YC Nancy Bandfield	115	71	25	25	1,000	200	200	200	200	500	103,000
Lansing, MI Plymouth Congregational Church 2001 E Grand River Ave Lansing, 48912-3286 Yr Gathered: 1864 Phone: 517-484-9495 FAX: 517-484-2588 Email: secretary@plymouthlansing.org Web: www.plymouthlansing.org Yearbook Form Last Returned: 2005	SR Lloyd M Hall Jr HM 517-333-7103 MOD Jim DeLine CE Hannah Hall YC Tom & Marcia Corneil	482	135	14	14	200	467	100	100	460	12,963	337,551
Lathrup Village, MI Community Congregational Church 27800 Southfield Rd Lathrup Village, 48076 Yr Gathered: 1947 Phone: 248-557-0044 FAX: 248-557-0046 Email: communitychurch@comcast.net Web: http://users.aol.com/churchwww/cccc.htm Yearbook Form Last Returned: 2005	IM Ed Willingham MOD Jackie Lomas	50	35	6	6	0	0	0	0	0		

Member Church Data

Member Address	Church Leadership	Total Act Memb	Wkly Avg Wkly Atten	Wkly Ch Ed Youth Atten	Wkly Adult Ed Atten	GIVING THROUGH NACCC								
						Gen Fund	MS Soc	CFTS	CCD	Other NA Bene	Non-NACCC Bene	Ann Bdgt		
Livonia, MI Mount Hope Congregational Church 30330 Schoolcraft Rd Livonia, 48150 Yr Gathered: 1889 Phone: 734.425.7280 FAX: 734.425.7283 Email: mthopechurch@hotmail.com Web: www.mthope.com	SR Steven B Schafer HM 734.261.6491 MOD Jav Quint CE Lynn Rife YC Justin Olivetti	150	200					10,100				280,000		
Yearbook Form Last Returned: 2005 Mackinac Island, MI Little Stone Church PO Box 513 Mackinac Island, 49757-0513 Yr Gathered: 1899 Phone: 906.847.3877 FAX: 906.847.3877 Email: Web:	SR Vincent Carroll HM 906.847.3877 MOD Elwin Waagoner	82	150					750	750	750	905	18,000	126,000	
Yearbook Form Last Returned: 2005 Merrill, MI Merrill Congregational Christian Church 245 S Midland PO Box 208 Merrill, 49837-0208 Yr Gathered: 1886 Phone: 989.643.5510 FAX: 989.643.7495 Email: merrillccc@hotmail.com Web:	SR Richard Gossett HM 989.643.7169 MOD Ron Liedeker CE Mary Lynne Skiba YC Pam Welke	75	82	15	15			500	156			82		
Yearbook Form Last Returned: 2005														

Member Church Data

GIVING THROUGH NACCC

Member Address	Church Leadership	Total Act Memb	Wkly Avg Worship Atten	Wkly Ch Ed Youth Atten	Wkly Adult Ed Atten	Gen Fund	MS Soc	CFTS	CCD	Other NA Bene	Non-NACCC Bene	Ann Bdgt
Novi, MI Meadowbrook Congregational Church 21355 Meadowbrook Rd Novi, 48375 Yr Gathered: 1984 Phone 248.348.7757 FAX: 248.348.0501 Email: nhunt@alaccess.net Web: www.mbccc.org	SR E Neil Hunt HM 248.344.2583 MOD Sue Darrow CE Sally Herbel YC Neil Hunt	480	225	100	100				525		12,000	290,000
Yearbook Form Last Returned: 2005 Olivet, MI Olivet Congregational Church 125 Colleqe St PO Box 368 Olivet, 49076 Yr Gathered: 1845 Phone. 269.749.2631 FAX: 269.749.9028 Email: olivetcongregational@voyager.net Web:	AM Jon Clifton AM Rosemary Chaffee MOD Mike Judd YC Jeri Baker	196	100	33	33	563					7,653	140,196
Yearbook Form Last Returned: 2004 Onondaga, MI Onondaga Community Church 5633 Main St P O Box 97 Onondaga, 49264 Yr Gathered: 1867 Phone. 517.628.3086 FAX: 517.628.3086 Email: Web: www.onondagacchurch@cs.com	SR William Muller HM 517.628.3634 MOD John Walsh CE Doma French YC Michelle Ward	73	55	14	14	300	160					
Yearbook Form Last Returned: 2005												

Member Church Data

Member Address	Church Leadership	Total Act Memb	Wkly Avg Wors Atten	Wkly Ch Ed Youth Atten	Wkly Adult Ed Atten	Gen Fund	MS Soc	CFTS	CCD	Other NA Bene	Non-NACCC Bene	Ann Bdg	GIVING THROUGH NACCC					
													SR	HM	MOD	CE	YC	SR
Otsego, MI First Congregational Church 120 West Morrell St PO Box 227 Otsego, 49078-0227 Yr Gathered: 1837 Phone: 269.694.6085 FAX: 269.694.6525 Email: fccotsego@msn.com Web: www.fccotsego.org	SR Donald Ray HM 269.694.9488 MOD Tom Benedict CE Sue Rickli YC Teresa Smith	280	140	70	70	700	300			260	9,000	185,000						
Yearbook Form Last Returned: 2005 Pittsford, MI First Congregational Church PO Box 207 4340 S Pittsford Rd Pittsford, 49271 Yr Gathered: 1893 Phone: 517.523.2385 FAX: Email: clwnebcw@dmci.net Web:	SR Terry Bobzien HM 517.626.7381 MOD George Gier CE Becky Mielke YC Aimeae Clark	75	33			200	150	50	50		2,000	75,600						
Yearbook Form Last Returned: 2005 Port Huron, MI Sturges Memorial Congregational Ch 2729 Ravenswood Rd Port Huron, 48060 Yr Gathered: 1865 Phone: 810.364.7192 FAX: Email: Web:	SR Robert Harrill HM 810.385.6877 MOD Keith Zick CE Wendy Zick YC Sandy Hietikko	50	65	25	25		420		21,665	450	40,293							
Yearbook Form Last Returned: 2005																		

Member Church Data

GIVING THROUGH NACCC

Member Address	Church Leadership	Total Act Memb	Wkly Avg Ch Ed	Wkly Avg Youth Atten	Wkly Avg Adult Atten	Gen Fund	MS Soc	CFTS	CCD	Other NA Bene	Non-NACCC Bene	Ann Bdgt
Portland, MI First Congregational Church 421 E Bridge St Portland, 48875 Yr Gathered: 1843 Phone: 517 647 6441 FAX: 517 647 6486 Email: secy@cablespeed.com Web:	SR Marilyn Danielson HM 517 647 5737 MOD Robert Switzer CE Stefanie Davis YC Pat & Michelle Walters	165	103	55	55	1,296	350	100	50		6,603	164,112
Yearbook Form Last Returned: 2005 Rapid River, MI Rapid River Congregational Church 7887 Cleveland St PO Box 369 Rapid River, 49878 Yr Gathered: 1888 Phone: 906 474 6646 FAX Email:	SR William Rafuse HM 906 474 6240 MOD Joan Quick	102	70	20	20			72	20	637		
Yearbook Form Last Returned: 2004 Rockwood, MI First Congregational Church 22600 Mather Rd Rockwood, 48173 Yr Gathered: 1886 Phone: 734 379 3711 FAX: 734 379 3711 Email: rfcc@netzero.com Web: www.rockwoodfcc.com Yearbook Form Last Returned: 2005	SR Charles A Packer HM 734 379 3189 ME Wesley Crocker MOD Paul Wulff CE Vickie Boteler YC Catherine Stiles	95	76	15	15	565	96	171	260	1,706	102,245	

Member Church Data

Member Address	Church Leadership	Total Act Memb	Wkly Avg WorsH Atten	Wkly Ch Ed Youth Atten	Wkly Adult Ed Atten	Gen Fund	MS Soc	CFTS	CCD	Other NA Bene	Non-NACCC Bene	Ann Bdgt	GIVING THROUGH NACCC											
													SR	HM	MOD	CE	YC	SR	HM	MOD	CE	YC	SR	HM
Roscommon, MI First Congregational Church 109 S Main St PO Box 215 Roscommon, 48653-0215 Yr Gathered: 1875 Phone: 989.275.5055 FAX: Email:	SR James Benke HM 989.275.4189 MOD Jim Witt CE Becky Ridpath	150	110	30	30	1,999	2,111			785	15,000	116,219												
Yearbook Form Last Returned: 2005 Royal Oak, MI First Congregational Church 1314 Northwood Blvd Royal Oak, 48073 Yr Gathered: 1842 Phone: 248.288.4220 FAX: 248.288.9029 Email: fcro@fcro.org Web: www.fcro.org	SR John F Miller HM 248.585.5320 MOD Robert Ropowski CE Sondra Kesler YC Margaret Ridgway	545	196	67	67	4,582	300		50	285	4,496	292,132												
Yearbook Form Last Returned: 2004 Saugatuck, MI First Congregational Church 296 Hoffman St PO Box 633 Saugatuck, 49453-0633 Yr Gathered: 1860 Phone: 269.857.2929 FAX: 269.857.2929 Email: cong633@macatawa.org Web: 1stcongregational.com Yearbook Form Last Returned: 2005	SR Richard Hafeman HM 616.857.2718 MOD Reginald Smith CE Jennifer Wingard YC Todd Van Grouw	88	75	17	17	500	175			509														

Member Church Data

GIVING THROUGH NACCC

Member Address	Church Leadership	Total Act Memb	Wkly Avg Worsh Atten	Wkly Ch Ed Youth Atten	Wkly Adult Ed Atten	Gen Fund	MS Soc	CFTS	CCD	Other NA Bene	Non-NACCC Bene	Ann Bdgt
Somerset, MI Somerset Congregational Church Box 156 Cement Cty, 49233 Yr Gathered: 1859 Phone: 517.547.7732 FAX Email: santamour@1n.net Web	SR John Reist Jr HM 517.437.0342 CE Diane Smith YC Paul & Betty St Amour	80	50	15	15	300			100			
Yearbook Form Last Returned: 2000 St Johns, MI First Congregational Church 100 Maple St St Johns, 48879 Yr Gathered: 1860 Phone: 989 224 2636 FAX 989 224 8306 Email: focsj@core.com Web: www.focsj.web.voyager.net	SR Matthew Olson HM 989 224 6624 MOD John Morse CE Jamie Morse CE Stacie Stevens YC Kathy Wittchell	330	160	9	9	2,300	1,750	1,600	200	694	5,100	64,000
Yearbook Form Last Returned: 2005 Stanton, MI Traditional Congregational Church 225 Cedar St P O Box 632 Stanton, 48898-0632 Yr Gathered: 1965 Phone: 989 831 5560 FAX: Email: Web	SR Larry Pike HM 989 831 8247 MOD Steven Wilson	17	16	5	5	180	150	75	100	100	335	19,593

Member Church Data

		GIVING THROUGH NACCC										
Member Address	Church Leadership	Total Act Memb	Wkly Avg Worship Atten	Wkly Ch Ed Youth Atten	Wkly Adult Ed Atten	Gen Fund	MS Soc	CFTS	CCD	Other NA Bene	Non-NACCC Bene	Ann Bdg
Suttons Bay, MI Suttons Bay Congregational Church 218 Madison St PO Box 70 Suttons Bay, 49682 Yr Gathered: 1896 Phone: 231.271.6036 FAX: 231.271.6664 Email: office@suttonsbaycong.com Web:	MOD Bill Klein, Jr CE Laurie Lisuh YC Connie Eisenhart	224	135	18	18	875	4,314		50	575	9,500	184,700
Yearbook Form Last Returned: 2002 Three Oaks, MI First Congregational Church 108 E Ash St Three Oaks, 49128 Yr Gathered: 1849 Phone: 269.756.2011 FAX: 269.756.2011 Email: bobgault@localnet.com Web:	SR Robert Gault HM 269.756.3692 MOD Donna Heckathorn	24	26	6	6	500					37,700	
Yearbook Form Last Returned: 2005 Tipton, MI Tipton Community Congregational Church 9240 Tipton Hwy P O Box 154 Tipton, 49287 Yr Gathered: 1836 Phone: 517.431.2460 FAX: Email: Web:	MOD Don Daniels CE Kay Johnson YC Vicky Zarzycki	90	65	25	25	299						
Yearbook Form Last Returned: 2004												

Member Church Data

GIVING THROUGH NACCC

Member Address	Church Leadership	Total Act Memb	Wkly Avg Worth Atten	Wkly Ch Ed Youth Atten	Wkly Adult Ed Atten	Gen Fund	MS Soc	CFTS	CCD	Other NA Bene	Non-NACCC Bene	Ann Bdgt
Turner, MI Renaissance Fellowship 201 W Main St PO Box 8 Turner, 48765-0008 Yr Gathered: 2000 Phone: 989 867 4770 FAX: 989 867 4771 Email: beaderstadts@juno.com Web.	SR Jan L Beaderstadt HM 989 867 4770 AM Barbara Beaderstadt MOD Jan Beaderstadt CE Barbara Beaderstadt	23	18	6	6	0	0	0	0	0	3,000	25,000
Yearbook Form Last Returned: 2004 Vermontville, MI First Congregational Church 110 S Main PO Box 216 Vermontville, 49096 Yr Gathered: 1838 Phone: 517.726.0258 FAX Email: Web.	SR Eric Lison HM 517.726.0131 MOD Terry Swartz CE Lois Lison YC Mark Libeck	113	67				200				8,000	53,000
Yearbook Form Last Returned: 2002 Watervliet, MI Plymouth Congregational Church 123 First St PO Box 275 Watervliet, 49098 Yr Gathered: 1885 Phone: 269 463 5581 FAX Email: Web.	SR Johan Abrahams HM 269 471 5116 CE Johan Abrahams YC Jayme Bodfish	117	67	12	12	212						
Yearbook Form Last Returned: 2005 Watervliet, MI Plymouth Congregational Church 123 First St PO Box 275 Watervliet, 49098 Yr Gathered: 1885 Phone: 269 463 5581 FAX Email: Web.	SR Johan Abrahams HM 269 471 5116 CE Johan Abrahams YC Jayme Bodfish	117	67	12	12	212						

Member Church Data

Member Address	Church Leadership	Total Act Memb	Wkly Avg Worsh Atten	Wkly Ch Ed Youth Atten	Wkly Adult Ed Atten	GIVING THROUGH NACCC					Ann Bdgt	
						Gen Fund	MS Soc	CFTS	CCD	Other NA Bene		Non-NACCC Bene
Wayne, MI First Congregational Church 2 Towne Sq Wayne, 48184 Yr Gathered: 1848 Phone: 734.729.7550 FAX: 734.729.7576 Email: dwnfrederick@aol.com Web:	SR Robert Joy HM 734.729.7705 AM Juliann Joy MOD Kevin Wensko CE Juliann Joy YC Juliann Joy	260	192	41	41	2,000				350	12,151	257,978
Yearbook Form Last Returned: 2005 West Bloomfield, MI Pine Hill Congregational Church 4160 Middlebelt Rd West Bloomfield, 48323-3217 Yr Gathered: 1960 Phone: 248.626.2737 FAX: 248.626.3364 Email: phcc@earthlink.net Web: www.pinehillchurch.org	SR Marin Hall HM 248.623.6898 MOD Molly Hartung CE Caren Pelletier	100	60	15	15	610			50			115,000
Yearbook Form Last Returned: 2005 Apple Valley, MN South Cross Community Church 1800 East County Rd 42 Burnsville, 55337 Yr Gathered: 2001 Phone: 952.432.4286 FAX: Email: churchoffice@southcrossmn.org Web: www.southcrossmn.org	SR Casey vanderBent HM 651.436.2919 MOD Gene Limesond CE Tim Paterson YC Josh Robertson	87	60	28	28	150				403		

Member Church Data

Member Address	Church Leadership	Total Act Memb	Wkly Avg Worsh Atten	Wkly Ch Ed Youth Atten	Wkly Adult Ed Atten	GIVING THROUGH NACCC						
						Gen Fund	MS Soc	CFTS	CCD	Other NA Bene	Non-NACCC Bene	Ann Bdgt
Bayport, MN People's Congregational Church 309 N Third St 293 N Third St Bayport, 55003 Yr Gathered: 1907 Phone: 651.439.5667 FAX: 651.439.8997 Email: peopleschurch@comcast.net Web: www.peoplescongregational.org	SR Beth Faeth HM 715.425.0248 MOD Mary Horak Binger CE Teresa Vandenberg YC Anthony Rambo	152	85	25	25	1,600	1,443	500		500		181,750
Yearbook Form Last Returned: 2005 Chanhassen, MN Colonial Church at Heritage Square 7801 Great Plains Blvd PO Box 1056 Chanhassen, 55317 Yr Gathered: 1989 Phone: 952.949.0570 FAX: 952.472.7653 Email: cchsquare@aol.com Web:	SR Shawn Norton AM Dick Lowey MOD Richard Hamblin	98	85	25	25	0	0	0	0	0		78,500
Yearbook Form Last Returned: 1999 Duluth, MN Duluth Congregational Church 3833 East Superior St Duluth, 55804 Yr Gathered: 1964 Phone: 218.525.1911 FAX: 218.525.7180 Email: d-congo@cpinternet.com Web:	SR Erik Nordgren AM Ivy Beckwith AM Gary Klingsporn AM Jeff Lindsay AM Tony Jones AM Arthur Rouner IM Daniel Baison MOD Phil Sneve CE Barb Boo	99	45	9	9	2,022			100	260		95,500
Yearbook Form Last Returned: 2004												

Member Church Data

Member Address	Church Leadership	Total Act Memb	Wkly Avg Worship Atten	Wkly Ch Ed Youth Atten	Wkly Adult Ed Atten	GIVING THROUGH NACCC						
						Gen Fund	MS Soc	CFTS	CCD	Other NA Bene	Non-NACCC Bene	Ann Bdgt
Edina, MN Colonial Church of Edina 6200 Colonial Way Edina, 55436-1900 Yr Gathered: 1946 Phone: 952.925.2711 FAX: 952.925.8115 Email: www.colonialchurch.org Web: www.colonialchurch.org	SR David Fisher AM Jeff Lindsav AM Anthony Jonas AM Gary Klingsporn AM Ivy Backwith IM Richard E Nye MOD Lori Kratchmer	2418	900	200	200	0	0	0	0	0	78,148	2,357,770
Minneapolis, MN Plymouth Congregational Church 1900 Nicollet Ave Minneapolis, 55403 Yr Gathered: Phone: 612.871.7400 FAX: 612.871.0014 Email: skipp@plymouth.org Web: www.plymouth.org	SR James Gartmanian HM 612.870.7927 AM Virginia Rickeman AM Karen O'Connell IM Peg Pfab MOD Carol Truesdall CE Karen O'Connell YC Jo Holcomb	2000	604	265	265	8,400					214,968	1,697,252
Yearbook Form Last Returned: 2001 New Richland, MN First Congregational Church 110 N Ash Ave PO Box 296 New Richland, 56072 Yr Gathered: Phone: 507.465.3423 FAX: Email: Web:	MOD Larry Crabtree CE Terrie Crabtree YC Carrie Hendrickson	60	40	15	15	100					1,000	41,000
Yearbook Form Last Returned: 2001												

Member Church Data

Member Address	Church Leadership	Total Act Memb	Wkly Avg Worship Atten	Wkly Ch Ed Youth Atten	Wkly Adult Ed Atten	Gen Fund	MS Soc	CFTS	CCD	Other NA Bene	Non-NACCC Bene	Ann Bdgt	GIVING THROUGH NACCC										
													Wkly	Wkly	Wkly	Wkly	Wkly	Wkly	Wkly	Wkly	Wkly	Wkly	Wkly
Warroad, MN Union Congregational Church 401 Mackenzie Ave PO Box 86 Warroad, 56763 Yr Gathered: 1903 Phone: 218 386 1856 FAX: Email: unioncong@wiktel.com	SR Pamela Hauq CE Gen Bureess	60	60	10	10	600						60,050											
Yearbook Form Last Returned: 2001 Waseca, MN First Congregational Church PO Box 406 Waseca, 56093-0406 Yr Gathered: 1868 Phone: 507 835 4548 FAX: 507 833 4547 Email: 1cwaseca@hickorytech.net	SR Robert Christian HM 507 833 4472 AM Angie Davis MOD Jay Holcomb CE Chantell Westling YC Angie Davis	185	105	45	45	1,200	575					131,000											
Web: Yearbook Form Last Returned: 2004 Iberia, MO Congregational Church PO Box 338 Iberia, 65486-0338 Yr Gathered: 1871 Phone: 573 774 3078 FAX Email: domnac@webound.com	SR Wayne Cozell HM 573 774 3078	50	25	20	20	0	0	0	0	0		5,000											
Web: Yearbook Form Last Returned: 1999																							

Member Church Data

Member Address	Church Leadership	Total Act Memb	Wkly Avg Worsht Atten	Wkly Ch Ed Youth Atten	Wkly Adult Ed Atten	Gen Fund	MS Soc	CFTS	CCD	Other NA Bene	Non-NACCC Bene	Ann Bdgt	GIVING THROUGH NACCC										
													SR	HM	CE	YC	SR	HM	MOD	CE	YC	SR	HM
Joplin, MO First Community Church 2007 E 15th St Joplin, 64804 Yr Gathered: 1929 Phone: 417.781.1800 FAX: Email: Web:	SR David Smith HM 417.206.3324 CE Mary Ann Edwards YC Jason Schneider	145	100	30	30					155													
Neosho, MO First Congregational Church 115 N Wood St PO Box 236 Neosho, 64850-0236 Yr Gathered: 1866 Phone: 417.451.2655 FAX: Email: Web:	SR Thomas Thorne HM 417.451.7417 MOD Ray Becker CE Ray Becker YC Katy Jackson	100	60	10	10		200				200	70,471											
St Louis, MO Everyone's Community Church 12620 Lamplighter Sq St Louis, 63128 Yr Gathered: 2003 Phone: 314.849.4133 FAX: 314.525.7199 Email: church@everyonescommunitychurch.org Web: www.everyones-community-church.org	SR Robert Weiter HM 314.431.0429 AM Donna Snyder MOD Steven Fuchs	15	18	10	10		0	0	0	0	0	0											

Member Church Data

Member Address	Church Leadership	Total Act Memb	Wkly Avg Ch Ed	Wkly Avg Youth Atten	Wkly Adult Ed Atten	GIVING THROUGH NACCC						
						Gen Fund	MS Soc	CFTS	CCD	Other NA Bene	Non-NACCC Bene	Ann Bdg
Livingston, MT Livingston Congregational Church 226 South Third Livingston, 59047 Yr Gathered: 1962 Phone: 406.222.1577 FAX: Email: Web:	SR Harlan Duran HIM 406.222.1577					0	0	0	0	0		
Yearbook Form Last Returned: Malta, MT The Little White Congregational Church PO Box 459 Malta, 59538 Yr Gathered: 1898 Phone: 406.654.2083 FAX: Email: gordons@lwc-cmc.net Web:	SR Kent Gordon HIM 406.654.1604 MOD Bob Johnson CE Heidi Lulloff YC Glenna Kelsey	60	45	10	10	101				1,200	53,000	
Yearbook Form Last Returned: 2004 Ashland, NE First Congregational Church 1542 Boyd St Ashland, 68003 Yr Gathered: 1871 Phone: 402.944.7121 FAX: Email: fccash@alltel.net Web:	SR Roy Paterik HIM 402.944.7131 MOD Martha Fricke CE Karen Fricke YC Roy Paterik	47	34	2	2	982	1,110		162	4,287	41,770	
Yearbook Form Last Returned: 2005												

Member Church Data

Member Address	Church Leadership	Total Act Memb	Wkly Avg Worsh Atten	Wkly Ch Ed Youth Atten	Wkly Adult Ed Atten	GIVING THROUGH NACCC						
						Gen Fund	MS Soc	CFTS	CCD	Other NA Bene	Non-NACCC Bene	Ann Bdgt
McCook, NE First Congregational Church 212 East E St PO Box 655 McCook, 69001 Yr Gathered: 1882 Phone: 308.345.3226 FAX: Email: tccm@swnebr.net		200	130	20	20	900	200					
Web: Yearbook Form Last Returned: 2005												
Amherst, NH Souhegan Congregational Church 5 Route 101A Unit 2 Amherst: 03031-3124 Yr Gathered: 1993 Phone 603.672.6759 FAX: 603.672.2807 Email: nhsc@jun0.com	SR John Ritter HM 603.488.1811 SR Lana Ritter MOD James Forbes CE Kathy Kennedy	89	60	18	18	770					11,717	142,053
Web: Yearbook Form Last Returned: 2004												
Barnstead, NH Barnstead Parade Congregational 1 Circle Dr P O Box 57 Barnstead, 03218 Yr Gathered: 1796 Phone: 603.435.8099 FAX: Email:	SR Sandy Pierson HM 603.493.2846 MOD Sandy Pierson CE Beulah Carter YC Adele Rustino	30	45	8	8	100	100				5,400	31,605
Web: Yearbook Form Last Returned: 2005												

Member Church Data

GIVING THROUGH NACCCC

Member Address	Church Leadership	Total Act Memb	Wkly Avg Worsht Atten	Wkly Ch Ed Youth Atten	Wkly Adult Ed Atten	Gen Fund	MS Soc	CFTS	CCD	Other NA Bene	Non-NACCCC Bene	Ann Bdgt
Campton, NH Campton Congregational Church P. O Box 328 495 NH Route 175 Campton, 03223 Yr. Gathered: 1774 Phone 603 536 2536 FAX Email:	SR Russell Petrie HM 603 539 7064 MOD Randy Kelley CE Phyllis Gooch YC Emily Kelley	52	40	10	10		580			125	0	0
Yearbook Form Last Returned: 2005 Concord, NH Immanuel Community Church 5 Grover St Concord, 03301-5635 Yr Gathered: 1950 Phone 603 224 9238 FAX Email: ncnorm@junco.com Web:	SR Norman Christopherson HM 603 229 1788 MOD Tina Smith CE David Snyder					487						
Yearbook Form Last Returned: 2004 Cornish Flat, NH United Church of Cornish PO Box 40 Center Rd Cornish, 03746-0040 Yr. Gathered: 1796 Phone: 603 675 5930 FAX 603 542 8546 Email: dale777@webtv.net Web: http://www.communitywebtv.net/dale777/unitedchurchofcornish	SR Dale Nicholas HM 603 542 8546 MOD William Balch CE Judy Williams YC Martin Williams	75	50	25	25	25	50				1,450	53,400
Yearbook Form Last Returned: 2004												

Member Church Data

Member Address	Church Leadership	Total Act Memb	Wkly Avg WorsH Atten	Wkly Ch Ed Youth Atten	Wkly Adult Ed Atten	Gen Fund	MS Soc	CFTS	CCD	Other NA Bene	Non-NACCC Bene	Ann Bdgt	GIVING THROUGH NACCC									
													IM	MOD	CE	YC	HM	MOD	CE	YC	SR	HM
Derry, NH Central Congregational Church 14 Crescent St Derry, 03038 Yr Gathered: 1837 Phone: 603.434.4411 FAX: 603.437.3249 Email:	IM Andrew Gosnell MOD Scott Nickeson CE Dottie Snook YC Joel Christian	78	100	55	55	1,100	5,132			155		167,040										
Yearbook Form Last Returned: 2004 Glimanton 1 W, NH Glimanton Community Church P O Box 6 1807 NH RTE 140 Glimanton Iron Works, 03837 Yr Gathered: 1826 Phone: 603.364.7891 FAX: Email: pastoramddoc@aol.com Web:	SR Linda Bolton HM 603.267.7154 MOD Mark Sisti CE Judy Wilson YC Kathy Ahlin	88	90	48	48	3,185	3,149			155	8,907	118,219										
Yearbook Form Last Returned: 2005 Grafton, NH Grafton Christian Church 860 Main St PO Box 126 Grafton, 03240 Yr Gathered: 1798 Phone: 603.523.7225 FAX: 603.523.7225 Email: tnwarner@innervi.com Web: www.graftonchristianchurch.org Yearbook Form Last Returned: 2005	SR Thomas M Warner HM 603.523.9148 YC Kirk Phelps	28	72			250				5,648	5,950	92,950										

Member Church Data

Member Address	Church Leadership	Total Act Memb	Wkly Avg Worth Atten	Wkly Ch Ed Youth Atten	Wkly Adult Ed Atten	Gen Fund	MS Soc	CFTS	CCD	Other NA Bene	Non-NACCC Bene	GIVING THROUGH NACCC	
												Ann Bdgt	Ann Bdgt
Hinsdale, NH First Congregational Church 36 Main St PO Box 22 Hinsdale, 03451 Yr Gathered: Phone: 603.336.7020 FAX Email:	CE Terry Smith	46	16	2	2				400		600	32,535	
Yearbook Form Last Returned: 2001 Kingston, NH First Congregational Church 6 Church St PO Box 203 Kingston, 03848 Yr Gathered: 1725 Phone: 603.642.7256 FAX: 603.642.5581 Email: churchadmin@itlc.net Web: www.kingstoncc.org	SR David Thomas HM 603.642.8130 AM Aaron Goodro ME Wendell Irvine MOD Muriel Inqalls CE Aaron Goodro YC Aaron Goodro	207	174	48	48	2,472	49,690	50	155	14,700	123,000		
Yearbook Form Last Returned: 2005 Pittsfield, NH First Congregational Church 24 Main St PO Box 188 Pittsfield, 03263 Yr Gathered: 1789 Phone: 603.435.7471 FAX: 603.715.5578 Email: cm.pm@comcast.net Web:	SR Charles Paice-Morqan HM 603.435.8211	181	100	40	40	600				10,000	126,431		

Member Church Data

Member Address	Church Leadership	GIVING THROUGH NACCC										
		Total Act Memb	Wkly Avg WorsH Atten	Wkly Ch Ed Youth Atten	Wkly Adult Ed Atten	Gen Fund	MS Soc	CFTS	CCD	Other NA Bene	Non-NACCC Bene	Ann Bdgt
South Barnstead, NH South Barnstead Congregational Ch c/o Chris Hipkiss 32 Maple St Center: Barnstead, 03225 Yr Gathered: 1892 Phone: 603 269 4722 FAX: Email:	MOD Susan Hipkiss	9	18			20	25			85		2,350
Troy, NH Trinitarian Congregational Church 11 S Main St PO Box 309 Troy, 03465 Yr Gathered: 1815 Phone: 603.242.3883 FAX: Email:	MOD Tom Stone CE Laura Kelsey		47	8	8	100						
Wears, NH Wears Congregational Church 10 Concord Stage Rd PO Box 534 Wears, 03281 Yr Gathered: 1841 Phone: 603 529 7729 FAX: 603 529 0905 Email: wcchurch@gsinet.net Web: www.529PRAY.org	SR William Stockhaus	134	68	24	24	0	0	0	0	0		

Member Church Data

Member Address	Church Leadership	Total Act Memb	Wkly Avg WorsH Atten	Wkly Ch Ed Youth Atten	Wkly Adult Ed Atten	Gen Fund	MS Soc	CFTS	CCD	Other NA Bene	Non-NACCC Bene	Ann Bdg	GIVING THROUGH NACCC										
													100	60	10	10	1,000	1,848	300		2,519	8,500	130,000
Bound Brook, NJ Congregational Ch of Bound Brook 209 Church St Bound Brook, 08805 Yr Gathered: 1876 Phone: 732.356.1293 FAX 732.356.1789 Email: cc.bb@veizon.net Web: www.boundbrookccc.org	SR Roderick Church HM 732.356.6070 MOD Marvis Morrison CE Jack Baumann YC Roderick Church	100	60	10	10	1,000	1,848	300		2,519	8,500	130,000											
Yearbook Form Last Returned: 2005 Little Egg Harbor, NJ Southern Ocean Congregational Church 31 Oak Leaf Dr P O Box 557 Little Egg Harbor, 08087 Yr Gathered: 2002 Phone 609.812.0325 FAX 609.812.1587 Email: bkashley@att.net Web:	SR William E Ashley HM 609.812.0325	107	76	10	10	1,110	3,500		100	155	2,350	88,886											
Yearbook Form Last Returned: 2005 Newton, NJ Baieville Congregational Christian Ch 6 Church Rd Newton, 07860 Yr Gathered: 1826 Phone: 973.383.4743 FAX 973.383.4743 Email: Web:	SR Daniel D Arnold HM 973.383.4743 MOD Robert Di Marco	170	130	60	60	360																	
Yearbook Form Last Returned: 2002																							

Member Church Data

Member Address	Church Leadership	Total Act Memb	Wkly Avg Worsh Atten	Wkly Ch Ed Youth Atten	Wkly Adult Ed Atten	Gen Fund	MS Soc	CFTS	CCD	Other NA Bene	Non-NACCC Bene	Ann Bdgt	GIVING THROUGH NACCC										
Randolph, NJ Congregational Church of Randolph 658 Millbrook Ave PO Box 550 Ironia, 07845-0550 Yr Gathered: 1979 Phone: 973 895 4060 FAX: 973 895.2483 Email:	SR Kevin Fiedler HM 973.347.4687 MOD Richard Morse	39	35	2	2	360				4,412	12,575	114,084											
Yearbook Form Last Returned: 2005 Ventnor, NJ Ventnor City Community Church 5300 Ventnor Ave Ventnor, 08406 Yr Gathered: 1918 Phone 609 822.5937 FAX: Email:	SR George Blair III HM 609 889 4522 ME Joseph DeLaurentis MOD Naida Burgess	40	36	6	6	0	0	0	0	0	2,000	67,000											
Yearbook Form Last Returned: 2001 Warren, NJ Pilgrim Congregational Church 105 Mountainview Rd Warren, 07059 Yr Gathered: 1992 Phone: 908.903.0929 FAX: 908.903.1787 Email: v.1.scott@att.net Web: www.pilgrimccc.com	SR Kenyon Wildrick HM 908.980.0915 AM Virginia Scott AM Kent Estler MOD Paul Rossey CE Barbara Moore	183	85	20	20					4,721		212,000											
Yearbook Form Last Returned: 2004																							

Member Church Data

Member Address	Church Leadership	GIVING THROUGH NACCC										
		Total Act Memb	Wkly Avg Worship Atten	Wkly Ch Ed Youth Atten	Wkly Adult Ed Atten	Gen Fund	MS Soc	CFTS	CCD	Other NA Bene	Non-NACCC Bene	Ann Bdgt
Afton, NY Hope Congregational Church % Kevin Wilson 383 Nowlan Rd Binghamton, 13904 Yr Gathered: 2000 Phone: 607.639.4237 FAX: 607.723.9913 Email:	SR George Geres HM 607.748.0349 MOD Ladis Stockton CE Tammy Palmelier YC Debra Wilson	25	40	12	12	250				111		28,200
Web: Yearbook Form Last Returned: 2005												
Brooklyn, NY Cadman Memorial Congregational Ch 350 Clinton Ave Brooklyn, 11238 Yr Gathered: 1943 Phone: 718.638.2237 FAX: Email	SR Lezlie Kennedy					100				50		
Web: Yearbook Form Last Returned: 2005												
Brooklyn, NY Flaibush-Tompkins Congregational 424 E 19th St Brooklyn, 11226 Yr Gathered: 1899 Phone: 718.282.5353 FAX: 718.940.0988 Email: info@ftcchurch.org	SR Wilmet H Taylor HM 718.525.3134 YC Margaret Taylor	177	120	40	40	1,660				125		
Web: Yearbook Form Last Returned: 2005												

Member Church Data

		GIVING THROUGH NACCC										
Member Address	Church Leadership	Total Act Memb	Wkly Avg Worsh Atten	Wkly Ch Ed Youth Atten	Wkly Adult Ed Atten	Gen Fund	MS Soc	CFTS	CCD	Other NA Bene	Non-NACCC Bene	Ann Bdgt
Brooklyn, NY Plymouth Church of the Pilgrims 75 Hicks St Brooklyn, 11201 Yr Gathered: 1847 Phone: 718.624.4743 FAX: 718.624.0331 Email: Web: www.plymouthchurch.org	SR David Fisher HM 718.624.4743 MOD Edith Bartley YC Kathleen Wolf	284	91	50	50		6,000	500			85,000	1,008,000
Yearbook Form Last Returned: 2005 Brooklyn, NY Rugby Congregational Church 4901 Snyder Ave Brooklyn, 11203 Yr Gathered: 1912 Phone: 718.693.4196 FAX: Email: Web:	SR Sidley Mullings HM 718.451.1087					0	0	0	0	0		
Yearbook Form Last Returned: Candor, NY Candor Congregational Church 134 Main St Candor, 13743-1328 Yr Gathered: 1808 Phone: 607.659.7646 FAX: Email: Web:	SR Earl Andrews HM 607.273.3919	10	9			100	121			633	15,004	
Yearbook Form Last Returned: 2005												

Member Church Data

Member Address	Church Leadership	Total Act Memb	Wkly Avg Worsh Atten	Wkly Ch Ed Youth Atten	Wkly Adult Ed Atten	Gen Fund	MS Soc	CFTS	CCD	Other NA Bene	Non-NACCC Bene	Ann Bdgt	GIVING THROUGH NACCC										
													SR	HM	AM	CE	SR	HM	YC				
Crown Point, NY First Congregational Church PO Box 279 Crown Point, 12928 Yr Gathered: 1804 Phone: FAX: Email: Web:						0	0	0	0	0													
Yearbook Form Last Returned Forest Hills, NY The Church in the Gardens 50 Ascan Ave Forest Hills, 11375-6009 Yr Gathered: 1912 Phone: 718 268 6704 FAX: 718 268 5477 Email: churchinthegardens@juno.com Web: www.thechurchinthegardens.org	SR Noel Vaneek HM 718 793 0931 AM Bonnie McDougall-Olson CE Joe Sapienza	300	150	60	60	3,300	1,000			155	15,000	540,000											
Yearbook Form Last Returned: 2004 Hyde Park, NY Hyde Park Christian Church 875 E 46th St Brooklyn, 11203-5749 Yr Gathered: 1925 Phone: 718 629 2291 FAX: Email: Web:	SR Douglas Palms HM 347 432 8191 YC Barbara Taylor	25	40	6	6							40,000											
Yearbook Form Last Returned: 2004																							

Member Church Data

Member Address	Church Leadership	Total Act Memb	Wkly Avg Worsh Atten	Wkly Ch Ed Youth Atten	Wkly Adult Ed Atten	Gen Fund	MS Soc	CFTS	CCD	Other NA Bene	Non-NACCC Bene	Ann Bdgt	GIVING THROUGH NACCC												
													MOD	CE	SR	HM	CE	YC	SR	HM	CE	YC	SR	HM	CE
Java Village, NY First Congregational Church PO Box 99 Java Village, 14083 Yr Gathered: 1885 Phone: 716.457.3115 FAX: Email: Web: Yearbook Form Last Returned: 2000	MOD Carl Fisher CE Wilma Carlson	75	42	12	12	0	0	0	0	0	700	18,500													
Kingston, NY Ponckhockie Union 95 Abruyn St Kingston, 12401-5650 Yr Gathered: 1915 Phone: 914.331.3801 FAX: Email: Web: Yearbook Form Last Returned: 2000	SR Budd Paashaus					0	0	0	0	0															
Saugerties, NY First Congregational Church 333 Main St Saugerties, 12477 Yr Gathered: 1853 Phone: 845.246.3763 FAX: Email: Web: Yearbook Form Last Returned: 2005	SR Karl Ostberg HM 845.247.0102 CE Margaret Todd YC Margaret Todd	100	50	40	40	575	50	50																	

Member Church Data

Member Address	Church Leadership	Total Act Memb	Wkly Avg Worship Atten	Wkly Ch Ed Youth Atten	Wkly Adult Ed Atten	Gen Fund	MS Soc	CFTS	CCD	Other NA Bene	Non-NACCC Bene	Ann Bdg	GIVING THROUGH NACCC											
													60	60	15	15								
Staten Island, NY Oakwood Heights Community Church 345 Guyon Ave Staten Island, 10306 Yr Gathered: 1924 Phone: 718 351 3667 FAX Email: Web:	SR Gard Rowe HM 718 980 1193 CE Merns Rowe YC Gard Rowe	60	60	15	15					1,154														
Yearbook Form Last Returned 1999 Mebane, NC Mary's Grove Congregational Chr Ch 3853 Mary's Grove Church Rd Mebane, 27302 Yr Gathered: 1883 Phone: 919 563 2486 FAX Email: Web:	SR Zella Berry Case					0	0	0	0	0	0													
Yearbook Form Last Returned: Robbins, NC Bear Creek Congregational Church PO Box 178 Robbins, 27325 Yr Gathered: 1914 Phone: 910 948 2923 FAX Email: Web:	SR John Rudd HM 910 656 7408					0	0	0	0	0	0													
Yearbook Form Last Returned																								

Member Church Data

GIVING THROUGH NACCC

Member Address	Church Leadership	Total Act Memb	Wkly Avg Worsht Atten	Wkly Ch Ed Youth Atten	Wkly Adult Ed Atten	Gen Fund	MS Soc	CFTS	CCD	Other NA Bene	Non-NACCC Bene	Ann Bdgt
Akron, OH East Market Street United Ch of Christ 1580 E Market St Akron, 44305 Yr Gathered: 1906 Phone: 330.784.4732 FAX: 330.865.0443 Email: emsc44305@yahoo.com Web:	SR Nad Parks HM 330.666.8309 CE Elaine Wagner YC Elaine Wagner	100	50	5	5	200					3,000	60,000
Yearbook Form Last Returned: 2005 Akron, OH First Congregational Church 292 E Market St Akron, 44312 Yr Gathered: 1833 Phone: 330.253.5109 FAX: 330.253.8303 Email: Web: www.akronfcc.com	SR Jay Groat HM 330.253.5109 AM William Rodefer MOD Sarah Vradenburg	602	225	25	25	4,000	2,000	1,000	2,000			940,551
Yearbook Form Last Returned: 2005 Berea, OH Heritage Congregational Church 485 West St Berea, 44017 Yr Gathered: 1969 Phone: 440.826.1641 FAX: 440.826.1648 Email: heritage.secretary@juno.com Web:	SR Donald Limmer HM 440.826.0323 MOD Ronald Thomas YC Kim Titus	225	86	20	20	2,400	2,364	1,500		25	16,000	115,000
Yearbook Form Last Returned: 2004												

Member Church Data

Member Address	Church Leadership	Total Act Memb	Wkly Avg Worsh Atten	Wkly Ch Ed Youth Atten	Wkly Adult Ed Atten	GIVING THROUGH NACCC						
						Gen Fund	MS Soc	CFTS	CCD	Other NA Bene	Non-NACCC Bene	Ann Bdgt
Bowling Green, OH Agape Congregational Church 14867 Mitchell Rd Bowling Green, 43402-9703 Yr Gathered: 1982 Phone 419.353.0295 FAX Email:	SR Ray Buckholz HM 419.478.0318 CE Amanda Fleming	25	30	8	8	0	0	0	0	0	0	0
Web:												
Yearbook Form Last Returned: 2005												
Bowling Green, OH Plain Congregational Church 16011 W Poe Rd Bowling Green, 43402 Yr Gathered: 1835 Phone: 419.352.7919 FAX: Email: plain@wcnnet.org	SR Daniel Vellinga HM 419.353.3606 AM Jon Cavanaugh MOD James Miles CE Rose Hann	160	130	34	34	2,040	3,149		463	39,151	146,809	
Web www.wcnnet.org/~plain												
Yearbook Form Last Returned: 2000												
Cheshire, OH Little Kyger Cong Christian Ch 2598 Little Kyger Rd Cheshire, 45620 Yr Gathered: 1889 Phone 614.367.7185 FAX Email:	SR Richard L Vinson HM 614.367.7187					225						
Web:												
Yearbook Form Last Returned:												

Member Church Data

Member Address	Church Leadership	GIVING THROUGH NACCC										
		Total Act Memb	Wkly Avg Ch Ed Atten	Wkly Ch Ed Youth Atten	Wkly Adult Ed Atten	Gen Fund	MS Soc	CFTS	CCD	Other NA Bene	Non-NACCC Bene	Ann Bdgt
Cincinnati, OH Evendale Community Church 3270 Glendale-Milford Cincinnati, 45241 Yr Gathered: 1955 Phone: 513.681.0936 FAX: Email: LASansoucie@aol.com Web:	SR Larry Sansoucie HM 513.681.0936 IM Jerry Wortham	60	50	20	20	600	150			150		
Yearbook Form Last Returned: 2004 Gahanna, OH Gahanna Community Congregational Ch 470 Havens Corners Rd Gahanna, 43230 Yr Gathered: 1936 Phone: 614.471.2168 FAX: 614.478.7843 Email: g3cdmc@earthlink.net Web: www.g3ccc.org	ME Joe Heichkiss MOD Jack Pershing CE Diana Hancock YC Mike Mahan	150	120	37	37	600	121		4,545			
Yearbook Form Last Returned: 2004 Lafayette, OH Congregational Christian Church 201 W Main St PO Box 7242 La Fayette, 45854 Yr Gathered: 1855 Phone: 419.649.3851 FAX: 419.649.3851 Email: lafayettecc@bnght.net Web:	SR Brian Jenkins HM 419.649.1114 MOD Patrick Connor YC Brian Jenkins	92	110	65	65	1,395	1,258		125	21,145	83,000	

Member Church Data

Member Address	Church Leadership	Total Act Memb	Wkly Avg Worship Atten	Wkly Ch Ed Youth Atten	Wkly Adult Ed Atten	GIVING THROUGH NACCC					Non-NACCC Bene	Ann Bdg
						Gen Fund	MS Soc	CFTS	CCD	Other NA Bene		
Mansfield, OH First Congregational Church 640 Millsboro Rd Mansfield, 44843 Yr Gathered: 1835 Phone 419.756.3046 FAX 419.756.5834 Email:	SR Clifford Schutler HM 419.756.5832 AM David Root MOD Charma Behnke CE Jerry Bennett YC April Luedy	840	335	65	65	9,650	3,500	2,000	300	900		406,000
Web: www.1stcongregational.ws Yearbook Form Last Returned: 2005												
Mansfield, OH Little Washington Congregational Ch 2323 Washington S Rd Mansfield, 44903 Yr Gathered: Phone 419.756.9292 FAX Email:	SR Christopher Delozier MOD Mary Pace YC Nicholas Zuercher	125	90	25	25	1,500	400		125			60,000
Web: Yearbook Form Last Returned: 2000												
Mansfield, OH Mayflower Congregational Church 548 N McElroy Rd Mansfield, 44905 Yr Gathered: 1889 Phone 419.589.6612 FAX Email: gcjrsf@bright.net Web:	SR Gary Wilson HM 419.368.4836 MOD Jean Semonoff CE John Takos YC Beth Manetta	141	99	30	30	1,100	1,996	100		5,494	103,282	
Web: Yearbook Form Last Returned: 2005												

Member Church Data

Member Address	Church Leadership	Total Act Memb	Wkly Avg Worship Atten	Wkly Ch Ed Youth Atten	Wkly Adult Ed Atten	GIVING THROUGH NACCC						
						Gen Fund	MS Soc	CFTS	CCD	Other NA Bene	Non-NACCC Bene	Ann Bdgt
Massillon, OH Faith Community Fellowship 1303 9th St SW Massillon, 44647 Yr Gathered: 1994 Phone: 330.830.6476 FAX: 330.833.1028 Email: fcf@fcfellowship.org Web: www.fcfellowship.org	SR David Kimberly HM 330.830.9223 MOD Stacy Ickes CE Jeanne Ahlstrom CE Kelly Ries YC R J Zupancich	364	275	88	88	2,400	0	0	0	260	31,588	322,617
Yearbook Form Last Returned: 2005 Newton Falls, OH First Congregational Church 612 W Broad St Newton Falls, 44444 Yr Gathered: 1804 Phone 330.872.5670 FAX: Email: Web:	SR Ed Carter	270	65	12	12	0	0	0	0	0	1,223	79,400
Yearbook Form Last Returned: 1999 Pomeroy, OH Trinity Church of Pomeroy 201 E 2nd St PO Box 429 Pomeroy, 45769 Yr Gathered: 1847 Phone: 740.992.3172 FAX: Email: tnnityc@frognet.net Web:	SR Jonathan Noble MOD John Musser	160	120	20	20	1,450	6,896					100,000
Yearbook Form Last Returned: 2005												

Member Church Data

Member Address	Church Leadership	Total Act Memb	Wkly Avg Worsh Atten	Wkly Ch Ed Youth Atten	Wkly Adult Ed Atten	GIVING THROUGH NACCC					Non-NACCC Bene	Ann Bdgt
						Gen Fund	MS Soc	CFTS	CCD	Other NA Bene		
Sullivan, OH First Congregational Church 503 US Route 224 PO Box 17 Sullivan, 44880 Yr Gathered 1835 Phone 419.736.2786 FAX Email: Web:	SR Donald Farley HM 419.736.3326 MOD Donald Farley CE Danelle Jordan YC Charles Smith	49	60	36	36	800						33,100
Yearbook Form Last Returned: 2005 Toledo, OH Alexis Congregational Church 6202 N Detroit Ave Toledo, 43612 Yr Gathered: Phone: 419.476.0950 FAX. Email. brazen67@yahoo.com Web:	SR Edward Fairchild HM 419.476.0950					0	0	0	0	0	0	0
Yearbook Form Last Returned: Toledo, OH Central Park Congregational Church 3233 Piero Toledo, 43615 Yr Gathered 1940 Phone: 419.843.2391 FAX. 419.868.1155 Email: Web:	SR Oliver Tribble HM 419.535.3278					0	0	0	0	0	0	
Yearbook Form Last Returned:												

Member Church Data

Member Address	Church Leadership	Total Act Memb	Wkly Avg Worsh Atten	Wkly Ch Ed Youth Atten	Wkly Adult Ed Atten	GIVING THROUGH NACCC						
						Gen Fund	MS Soc	CFTS	CCD	Other NA Bene	Non-NACCC Bene	Ann Bdgt
Toledo, OH First Congregational Church 2315 Collingwood Blvd Toledo, 43620 Yr Gathered: 1833 Phone: 419.243.6248 FAX: 419.243.6240 Email: Web: www.firstccc.org	SR Robert Wueliner HM 419.385.1866 CE Shelby Sturt	875	300	60	60	4,711	750	520		255		
Yearbook Form Last Returned: 2004 Toledo, OH Mayfair-Plymouth Congregational Chr Ch 5253 Bennett Rd Toledo, 43612 Yr Gathered: 1970 Phone: 419.476.7093 FAX: 419.476.7093 Email: mayfairplymouth@email.com Web: www.mayfairplymouth.org	SR David Claassen HM 734.856.4267 AM Raymond Bennett MOD Gary Haas CE Shelly Kirsch YC Craig Marsee	365	325	75	75	600	10,680	400			58,225	294,991
Yearbook Form Last Returned: 2005 W Millgrove, OH West Millgrove Congregational Church Box 87 West Millgrove, 43467 Yr Gathered: 1841 Phone: Email: Web:	SR James Holl HM 419.691.0524 MOD Ray Gonver	35	20	10	10	210		30	30		400	9,000
Yearbook Form Last Returned: 1999												

Member Church Data

Member Address	Church Leadership	Total Act Memb	Wkly Avg Worth Atten	Wkly Ch Ed Youth Atten	Wkly Adult Ed Atten	GIVING THROUGH NAGCC						Ann Bdg
						Gen Fund	MS Soc	CFTS	CCD	Other NA Bene	Non-NAGCC Bene	
Edmond, OK Bethel Congregational Church 1051 NW 234th St Edmond, 73003 Yr Gathered 1894 Phone 405.340.0704 FAX Email: Web	SR Les Hastings HM 405 390 3589 MOD Frank Morrison	30	25	12	12	0	0	0	0	0	0	17,911
Yearbook Form Last Returned 1999 Milton-Freewater, OR Ingle Chapel Congregational Church 85372 Hwy 339 Milton-Freewater, 97862-7384 Yr Gathered 1890 Phone: 541.938.7002 FAX. Email: jgoabel@hscis.net Web:	SR Jeffrey Siegel MOD Don Wright CE Carolvn Mason YC Carolyn Mason	120	105	20	20	800			100		1,000	72,000
Yearbook Form Last Returned 2002 Salem, OR Cornerstone Congregational Church 4926 14th Pl S Salem, 97306 Yr Gathered 1996 Phone: 503 371 6649 FAX Email: PSTRDCK@aol.com Web:	SR Richard Keeney Jr HM 503 371 6649					0			0		0	
Yearbook Form Last Returned:												

Member Church Data

Member Address	Church Leadership	Total Act Memb	Wkly Avg Wkly Atten	Wkly Ch Ed Youth Atten	Wkly Adult Ed Atten	Gen Fund	MS Soc	CFTS	CCD	Other NA Bene	Non-NACCC Bene	Ann Bdgt	GIVING THROUGH NACCC											
													SR	HM	MOD	CE	YC	IM	MOD	CE	YC	SR	HM	MOD
Beaver Falls, PA First Congregational Church PO Box 24 Beaver Falls, 15010 Yr Gathered: 1888 Phone 724.847.0515 FAX: Email: Web. Yearbook Form Last Returned: 1999	SR Ralph Scott HM 724.846.1866	62	55	27	27	120																		
East Smithfield, PA Federated Church PO Box 7 East Smithfield, 18817 Yr Gathered: 1801 Phone: 570.596.3605 FAX: Email: Web. Yearbook Form Last Returned: 1999	IM Allen Goss MOD Bernard Peiry CE Bonnie Wilcox YC Susan Wilcox	80	80	35	35	100	1,312			35	4,474	67,631												
Glenolden, PA Glenolden Congregational Church 115 S Scott Ave Glenolden, 19036-1825 Yr Gathered: 1903 Phone: 610.583.7723 FAX: Email: pbrookes36@hotmail.com Web: Yearbook Form Last Returned: 2005	SR Phil Brookes HM 610.284.4446 MOD Patricia Jones CE Lorrrie Nester	65	58	25	25	0	0	0	0	0	0													

Member Church Data

Member Address	Church Leadership	GIVING THROUGH NACCC										
		Total Act Memb	Wkly Avg Worsh Atten	Wkly Ch Ed Youth Atten	Wkly Adult Ed Atten	Gen Fund	MS Soc	CFTS	CCD	Other NA Bene	Non-NACCC Bene	Ann Bdgt
McKeesport, PA Evangelical Congregational Church 312 Olive St McKeesport, 15132-3106 Yr Gathered: 1846 Phone: 412.673.7691 FAX: Email: Web: www.about-ecg.com	CE Bob Blamick YC Joel Wood	100	45	20	20	844	1,064	500		100		
Yearbook Form Last Returned: 2004 Meadville, PA Park Congregational Church 1040 Washington St Meadville, 16335 Yr Gathered: 1881 Phone: 814.724.2619 FAX Email: Web:	MOD Judith Ridle	18	16	2	2	190						
Yearbook Form Last Returned: 2005 Pittsburgh, PA Blessed Redeemer 30 S Lindwood Pittsburgh, 15205 Yr Gathered: 2000 Phone: 412.921.5500 FAX 412.921.5553 Email: brc@instituteofamenca.org Web: www.forministry.com/uspanacccbrccb	SR Keith Smith HM 412.922.5383 AM Lara M Zinda AM George Johnson CE Lara Zinda	7				0	0	0	0	0	0	
Yearbook Form Last Returned: 2005												

Member Church Data

GIVING THROUGH NACCC

Member Address	Church Leadership	Total Act Memb	Wkly Avg Worsh Atten	Wkly Ch Ed Youth Atten	Wkly Adult Ed Atten	Gen Fund	MS Soc	CFTS	CCD	Other NA Bene	Non-NACCC Bene	Ann Bdg
Pittsburgh, PA First Congregational Church 123 Queenston Dr Pittsburgh, 15235-5429 Yr Gathered: 1895 Phone: 412.673.5811 FAX: 412.829.2450 Email: Web:	SR James Hart HM 412.829.1668 Church Leadership					0	0	0	0	0		
Yearbook Form Last Returned: Pittsburgh, PA First Congregational Church of Etna 49 Locust St Pittsburgh, 15223-2143 Yr Gathered: 1849 Phone: 412.781.9427 FAX: Email: Web:	MOD Dale Winning	90	35			1,350		105		315	1,100	79,730
Yearbook Form Last Returned: 2004 Pittsburgh, PA Mt Washington Congregational Church 57/69 Southern Ave Pittsburgh, 15211-1901 Yr Gathered: 1873 Phone: 412.381.1481 FAX: Email: Web:	SR R George Snyder HM 412.429.8517 MOD Bill Armstrong	29	20	0	0	280	200			50	1,360	46,612
Yearbook Form Last Returned: 2005												

Member Church Data

Member Address	Church Leadership	Total Act Memb	Wkly Avg WorsH Atten	Wkly Ch Ed Youth Atten	Wkly Adult Ed Atten	Gen Fund	MS Soc	CFTS	CCD	Other NA Bene	Non-NACCC Bene	Ann Bdgt	GIVING THROUGH NACCC									
													SR	HM	MOD	CE	YC	Yr Gathered	Phone	FAX	Email	Web
Pittsburgh, PA South Hills Congregational Church 3319 Brownsville Rd Pittsburgh, 15227-2722 Yr Gathered: 1962 Phone 412.881.7373 FAX Email:	SR James Mullooly HM 724.328.3749	18	15	8	8	254	749	100	155	143	16,000											
Web: Yearbook Form Last Returned: 2005																						
Spring Creek, PA Spring Creek Congregational Church Blue Eye Hill Rd PO Box 11 Spring Creek, 16436-0011 Yr Gathered: 1882 Phone 814.664.8885 FAX Email: pastortom1@earthlink.net	SR Thomas Johnson HM 814.664.8885 MOD Richard Kimmy CE Jackie Putman YC Mr. & Mrs Tim Smitley	28	48	39	39		740	200		2,200	25,055											
Web: Yearbook Form Last Returned: 2005																						
Spring Creek Township, PA West Spring Creek Congregational Ch Old Route 77 PO Box 115 Corry, 16407-0115 Yr Gathered: 1847 Phone 814.664.8885 FAX Email: pastortom1@earthlink.net	SR Thomas Johnson HM 814.664.8885 MOD Robert Piemme CE Debbie Hajec	50	45	22	22	600	200	150	100	6,813	2,392	22,125										
Web: Yearbook Form Last Returned: 2005																						

Member Church Data

GIVING THROUGH NACCC

Member Address	Church Leadership	Total Act Memb	Wkly Avg WorsH Atten	Wkly Ch Ed Youth Atten	Wkly Adult Ed Atten	Gen Fund	MS Soc	CFTS	CCD	Other NA Bene	Non-NACCC Bene	Ann Bdggt
Wilkes-Barre, PA Lyndwood Community Church 278 Colley St Hanover Township, 18702 Yr Gathered: Phone: FAX: Email: Web:	SR Jack Jones HM 717.824.9166					0	0	0	0	0		
Yearbook Form Last Returned: Wilkes-Barre, PA Puritan Congregational Church 65 S Sherman St Wilkes-Barre, 18702 Yr Gathered: 1885 Phone: 717.822.7564 FAX: Email: Web:	SR Kenneth George HM 717.822.6637					0	0	0	0	0		
Yearbook Form Last Returned: West Warwick, RI Riverpoint Congregational Church 75 Providence St West Warwick, 02893 Yr Gathered: 1849 Phone: 401.826.3150 FAX: 401.826.3150 Email: lawrencebernier@aol.com Web:	SR Lawrence Bernier Jr HM 401.823.4005	35	15	8	8	450						

Member Church Data

Member Address	Church Leadership	Total Act Memb	Wkly Avg Worsh Atten	Wkly Ch Ed Youth Atten	Wkly Adult Ed Atten	GIVING THROUGH NACCC						
						Gen Fund	MS Soc	CFTS	CCD	Other NA Bene	Non-NACCC Bene	Ann Bdg
Crossville, TN First Congregational Church 12 Dorton Rd at Lantana Rd P O Box 475 Crossville, 38557 Yr Gathered: 1887 Phone: 931.484.4060 FAX: Email:	SR Cecil McFarland HM 931.788.5110 MOD Mark Tinsley CE Gene Broughton YC Ann Marie McFarland	65	60	20	20	700		100			2,800	57,300
Web: Yearbook Form Last Returned: 2005												
El Paso, TX Congregational Church of Hope 2400 George Dieter Dr El Paso, 79936 Yr Gathered: 1976 Phone: 915.855.2400 FAX: 915.584.6497 Email:						0	0	0	0	0		
Web: Yearbook Form Last Returned:												
El Paso, TX Coronado Christian Church 118 Belvidere St El Paso, 79912 Yr Gathered: 1971 Phone: 915.581.0957 FAX: 915.581.0957 Email: jjaunce1@elp.vv.com	SR James Jauncey HM 915.581.0957 AM Guy Crawford MOD Larry Cauble YC James Jauncey	250	110	40	40	0	0	0	0	0	12,000	120,000
Web: Yearbook Form Last Returned: 2002												

Member Church Data

		GIVING THROUGH NACCC											
Member Address		Church Leadership	Total Act Memb	Wkly Avg Worsh Atten	Wkly Ch Ed Youth Atten	Wkly Adult Ed Atten	Gen Fund	MS Soc	CFTS	CCD	Other NA Bene	Non-NACCC Bene	Ann Bdgt
Flower Mound, TX Flower Mound Community Church 3415 Cross Timbers Rd Flower Mound, 75028 Yr Gathered: 1976 Phone: 972.539.9341 FAX: Email: info@fmcconline.org Web: www.fmcconline.org		SR Bruce Pratt HM 972.539.1203 MOD Georgiana Swinford YC Nikki Dillon	75	45	8	8					260		
Yearbook Form Last Returned: 2004 Salt Lake City, UT First Congregational Church 2150 S Foothill Dr Salt Lake City, 84109 Yr Gathered: 1865 Phone: 801.487.1357 FAX: 801.466.1331 Email: fcc@aros.net Web: www.firstcongregationalislamic.org		SR Arthur Ritter HM 801.942.6078 MOD Jeff Emmons CE Annette Tomlinson YC Caena Cough	290	150	25	25	2,100			50	699	8,000	251,000
Yearbook Form Last Returned: 2005 Bennington, VT First Congregational Church One Monument Cir Bennington, 05201 Yr Gathered: 1762 Phone: 802.447.1223 FAX: Email: oldfirst@sover.net Web: www.oldfirstchurchbennington.org		SR Scott Barton HM 802-447-0511 MOD David Pilachowski CE Jeanne Conner	84	44	4	4	810					6,000	154,750
Yearbook Form Last Returned: 2005													

Member Church Data

Member Address	Church Leadership	Total Act Memb	Wkly Avg Worsh Atten	Wkly Ch Ed Youth Atten	Wkly Adult Ed Atten	Gen Fund	MS Soc	CFTS	CCD	Other NA Bene	Non-NACCC Bene	Ann Bdgt	GIVING THROUGH NACCC										
Clarendon, VT Clarendon Congregational Church Middle Rd PO Box 75 North Clarendon, 05759 Yr Gathered: 1783 Phone: 802.773.5436 FAX Email:	SR Robert Moston HM 802.773.5607 MOD Leland S & Gladys M Cong CE Marcia Moston	50	80	20	20	0	0	0	0	0	400												
Yearbook Form Last Returned: 2000 North Pownal, VT North Pownal Congregational Church 3554 Route 346 PO Box 12 North Pownal, 05260-9999 Yr Gathered: 1851 Phone: 802.823.7930 FAX Email:	SR Gary Rogers HM 518.686.4636 MOD James Williams CE Margaret Rogers YC David Stall	53	100	34	34	836																	
Yearbook Form Last Returned: 2005 Winchester, VA Congregational Christian Fellowship Ch c/o Rev Stainback 105 Cedarmeade Ave Winchester, 22601 Yr Gathered: 2000 Phone: 540.722.4949 FAX Email: rgsi@adelphia.net Web: www.ccfv.faihtweb.com	SR Robert Stainback HM 540.722.2006 MOD Don Ashley CE Patsy Stainback YC Robert Stainback	44	25	12	12	505	85			700	28,500												

Member Church Data

Member Address	Church Leadership	Total Act Memb	Wkly Avg Worsh Atten	Wkly Ch Ed Youth Atten	Wkly Adult Ed Atten	GIVING THROUGH NACCC					Ann Bdgt	
						Gen Fund	MS Soc	CFTS	CCD	Other NA Bene		Non-NACCC Bene
Seattle, WA Seattle Congregational Church 15518 27th Ave NE Shoreline, 98155-6439 Yr Gathered: 1963 Phone: 206.365.7514 FAX: 775.665.8553 Email: edfackler@earthlink.net Web:	SR Edward Fackler HM 425.742.5752 MOD Richard Sampson CE Terry Fackler YC Edward Fackler	32	16	2	2	450					800	40,000
Yearbook Form Last Returned: 2004 Snohomish, WA Malby Congregational Church 21111 86th Ave SE Snohomish, 98296 Yr Gathered: 1903 Phone: 360.668.3921 FAX: 360.668.5542 Email: normerlindson@cs.com Web:	SR Norman Erlendson HM 360.668.1500 MOD Gayle Quill YC Jeff Quill	75	60	15	15	600					4,800	95,000
Yearbook Form Last Returned: 2004 Spokane, WA Heritage Congregational Church 1801 East 29th Ave Spokane, 99203 Yr Gathered: 1966 Phone: 509.624.5090 FAX: 509.624.7520 Email: secretary@heritagechurchspokane.org Web: www.heritagechurchspokane.org Yearbook Form Last Returned: 2004	SR Joseph Clarke HM 509.448.1887 MOD Andrew Plaut CE Judy Clarke	103	87	7	7	1,000	100			1,100		

Member Church Data

Member Address	Church Leadership	Total Act Memb	Wkly Avg WorsH Atten	Wkly Ch Ed Youth Atten	Wkly Adult Ed Atten	Gen Fund	MS Soc	CFTS	CCD	Other NA Bene	Non-NACCC Bene	Ann Bdgt	GIVING THROUGH NACCC										
													SR	AM	SR	HM	MOD	CE	YC	SR	HM	PO Box	Yr Gathered
Spokane, WA Plymouth Congregational Church 1502 W 8th Ave Spokane, 99204 Yr Gathered Phone 509.838.8667 FAX: 509.838.8762 Email:	SR G Gilmore AM John Hayashi					0	0	0	0	0	0												
Web: Yearbook Form Last Returned:																							
Tacoma, WA First Congregational Church 209 South J St Tacoma, 98405 Yr Gathered: 1874 Phone: 253.383.3878 FAX: Email: firstcong@att.net Web: www.fcctacoma.org	SR John Alvorid HM 253.759.8615 MOD Gerald Rapp CE Mary Kennedy YC Nancy Wade	160	67	10	10	1,700	375			82	1,600	141,000											
Web: Yearbook Form Last Returned:																							
Ceredo, WV Ceredo Congregational Church PO Box 1209 Ceredo, 25507-1209 Yr Gathered: 1883 Phone 304.453.4779 FAX: Email: Web: Yearbook Form Last Returned:	SR W Robert Murray HM 304.453.3326					200																	

Member Church Data

Member Address	Church Leadership	Total Act Memb	Wkly Avg Ch Ed Youth Atten	Wkly Ch Ed Youth Atten	Wkly Adult Ed Atten	GIVING THROUGH NACCC						
						Gen Fund	MS Soc	CFTS	CCD	Other NA Bene	Non-NACCC Bene	Ann Bdg
Adams, WI Trinity Congregational Church 148 N Grant St PO Box 399 Adams, 53910 Yr Gathered: 1928 Phone: 608.339.6717 FAX: Email:	SR Richard Corning HM 608.981.2451 AM Andrew Twist MOD Marshall Coon CE Andrew Twist YC Kate Povlich	52	39			520	1,650					
Afton, WI Afton Community Church PO Box 95 Afton, 53501 Yr Gathered: Phone: 608.756.4921 FAX: Email: Web:									0			
Yearbook Form Last Returned: 2005												
Beloit, WI First Congregational Church 801 Bushnell St Beloit, 53511 Yr Gathered: 1838 Phone: 608.362.4821 FAX: 608.362.1967 Email: pastor@firstconbeloit.org Web: www.firstconbeloit.org	SR Shawn Stapleton HM 608.364.1996 MOD Pat Peck CE Cheryl Stapleton YC Jamie Green	147	100			1,000	1,958			260	5,500	198,000
Yearbook Form Last Returned:												
Yearbook Form Last Returned: 2005												

Member Church Data

Member Address	Church Leadership	GIVING THROUGH NACCC										
		Total Act Memb	Wkly Avg Worsh Atten	Wkly Ch Ed Youth Atten	Wkly Adult Ed Atten	Gen Fund	MS Soc	CFTS	CCD	Other NA Bene	Non-NACCC Bene	Ann Bdgt
Beloit, WI Gridley Congregational Church 1101 Partridge Ave Beloit, 53511 Yr Gathered: 1899 Phone: 608.362.0524 FAX: Email: Web:	SR Karen Stubblefield	20	20			0	0	0	0	0	0	
Yearbook Form Last Returned: 1999 Beloit, WI Second Congregational Church 657 Bluff St Beloit, 53511 Yr Gathered: 1859 Phone 608 362 6857 FAX: 608 362 2626 Email: seccon@ticon.net Web:	SR Douq Gray HM 608 361 1301 AM Rob Brnk MOD Al Bach YC Rob Brnk	348	140	12	12	2,200	1,600	500				
Yearbook Form Last Returned: 2004 Beloit, WI Shopiera Congregational Church 5328 E Church St Beloit, 53511-8951 Yr Gathered 1844 Phone 608 362 2942 FAX Email: dcmliieb@aol.com Web:	SR Lamy Correll HM 608 365 7322 AM Glona Halvorsen MOD Paul Merkle Jr CE Nancy Clark YC Nancy Clark	70	64	33	33	0	0	0	0	3,430	15,325	

Member Church Data

Member Address	Church Leadership	Total Act Memb	Wkly Avg Worship Atten	Wkly Ch Ed Youth Atten	Wkly Adult Ed Atten	GIVING THROUGH NACCC						
						Gen Fund	MS Soc	CFTS	CCD	Other NA Bene	Non-NACCC Bene	Ann Bdgt
Dalton, WI First Congregational Church W1834 Gillette Dr Dalton, 53926 Yr Gathered: 1891 FAX: Phone: Email: eboyles@rfd1dotnet.com Web:	SR Marvin Janssen HM 920.394.9360 MOD Mary Boyles	35	25			350	333					11,030
Yearbook Form Last Returned: 2004 Elkhorn, WI Covenant Congregational Church 5 E Frank St Elkhorn, 53121 Yr Gathered: 1991 Phone: FAX: Email:	SR Jav Karow HM 414.723.3872 MOD Melinda Allen	30	22	13	13	0	0	0	0	0	2,300	12,110
Yearbook Form Last Returned: 2001 Fox Point, WI North Shore Congregational Church 7330 N Santa Monica Blvd Fox Point, 53217 Yr Gathered: 1949 Phone: 414.352.6123 FAX: 414.352.8320 Email: nsccl@northshorecongl.org Web: www.northshorecongl.org Yearbook Form Last Returned: 2005	SR Karl Schumpf HM 262.242.2621 AM Susan LeFaber ME Michael Halcomb YC Robert Fredrickson	892	229	164	164	8,600	14,317	1,400	2,300	40,490	549,200	

Member Church Data

GIVING THROUGH NACCC

Member Address	Church Leadership	Total Act Memb	Wkly Avg Worship Atten	Wkly Ch Ed Youth Atten	Wkly Adult Ed Atten	Gen Fund	MS Soc	CFTS	CCD	Other NA Bene	Non-NACCC Bene	Ann Bdgt
Franklin, WI Faith Community Church 5005 W Loomis Rd Suite 102 Greenfield, 53220-5053 Yr Gathered: 1998 Phone: 414 817 9688 FAX 414 817 0940 Email: office@faithcc.us Web: www.fathcc.us	SR Ardyth Kovacevich Johnson HM 414 423 1874 MOD Mark Priestaf CE Holly Habeck YC Ardyth Kovacevich Johnson	198	73	15	15	3,095	2,638		300	21,827	6,015	115,938
Yearbook Form Last Returned: 2005 Grafton, WI Ozaukee Congregational Church 1142 Lakeland Rd Grafton, 53024 Yr Gathered: 1983 Phone: 262.377.3938 FAX. 262.377.3985 Email: rgreen@occhurch.org Web: www.occhurch.org	SR James McKenzie HM 262 821 7225 MOD Tom Ganey CE Sharon Neece YC Lauren Milburn	200	130	50	50	1,800			280		1,000	200,000
Yearbook Form Last Returned: 2005 Green Bay, WI Pilgrim Congregational Church 991 Pilgrim Way Green Bay, 54304-5090 Yr Gathered: 1964 Phone: 920 499 4515 FAX. 920.499 2123 Email: pilgrim@GreenBayNet.com Web: www.users.greenbaynet.com/~pilgrim	SR Scott Naevestlad HM 920 499 8245 MOD Jim Wall CE Jackie Vernon YC Scott Naevestlad	413	167	76	76	5,080	3,850				2,864	243,958
Yearbook Form Last Returned: 2005												

Member Church Data

Member Address	Church Leadership	Total Act Memb	Wkly Avg Worshtn Atten	Wkly Ch Ed Youth Atten	Wkly Adult Ed Atten	GIVING THROUGH NACCC						Ann Bdgt
						Gen Fund	MS Soc	CFTS	CCD	Other NA Bene	Non-NACCC Bene	
Hartland, WI Lake Country Congregational Church 400 W Capitol Dr Hartland, 53029 Yr Gathered: 1975 Phone: 262.367.5631 FAX: 262.367.2647 Email: lecchurch@hotmail.com Web:	SR Patrick D Shelley HM 262.367.3553 MOD Joyce Phenicie CE Kristina Hiebee	62	40	5	5	550	480				1,265	94,905
Yearbook Form Last Returned: 2005 Hayward, WI First Congregational Church 10601 Main PO Box 656 Hayward, 54843-0656 Yr Gathered: 1883 Phone: 715.634.2804 FAX: Email: leb143@check.net.net Web:	SR David Benson HM 715.634.8264 MOD Bill Lee CE Juanita Bartz YC Genevieve Moebs	83	60	30	30	0	0	0	0	0	7,165	81,492
Yearbook Form Last Returned: 2005 Kenosha, WI First Congregational Church 5934 Eighth Ave Kenosha, 53140 Yr Gathered: 1838 Phone: 262.654.0457 FAX: 262.654.0409 Email: spotty4@aol.com Web: www.firstofkenosha.org Yearbook Form Last Returned: 2005	SR Philip Spottswood HM 262.657.5219 MOD Lydia Spottswood CE Judy Hall YC Krist Pottorff	259	154			700						292,219

Member Church Data

Member Address	Church Leadership	GIVING THROUGH NACCC										
		Total Act Memb	Wkly Avg WorsH Atten	Wkly Ch Ed Youth Atten	Wkly Adult Ed Atten	Gen Fund	MS Soc	CFTS	CCD	Other NA Bene	Non-NACCC Bene	Ann Bdgt
Kenosha, WI Plymouth Congregational Church 1411 25th Ave Kenosha, 53140 Yr Gathered: 1964 Phone 262.552.8440 FAX Email: Web:	SR Robert Moynihan HM 414.604.8736 MOD Carolyn Preston CE Carolyn Preston YC John Moore	65	57	16	16							
Yearbook Form Last Returned: 2002 Kewaunee, WI Community Congregational Church 502 Center St Kewaunee, 54216 Yr Gathered: 1876 Phone: 920.388.2719 FAX: 920.388.2809 Email: kccc@itol.com Web: www.itol.com/~kccc/	SR Robert Warmouth HM 920.388.3741 MOD Jackson Main CE Julie Lamack YC Rennae Anderson	151	80	15	15	0	0	0	0	8,860	88,600	
Yearbook Form Last Returned: 2005 Lancaster, WI Bethlehem Evangelical & Reformed Ch 354 S Madison St Box 426 Lancaster, 53813 Yr Gathered: 1877 Phone 608.723.4419 FAX Email: bethlehem@hotmail.com Web:	SR Mark Dieter HM 608.723.7764 CE Kris Wagner	140	80	15	15	300				2,500	44,311	
Yearbook Form Last Returned: 2002												

Member Church Data

Member Address	Church Leadership	Total Act Memb	GIVING THROUGH NACCC						Non-NACCC Bene	Ann Bdg't	
			Wkly Avg Wkly Atten	Wkly Ch Ed Youth Atten	Wkly Adult Ed Atten	Gen Fund	MS Soc	CFTS			CCD
Lancaster, WI Lancaster Congregational Church 225 S Madison St P O Box 346 Lancaster, 53813 Yr Gathered: 1843 Phone: 608.723.2267 FAX Email: lconggreg@lds.net Web:	SR Mark Dieter HM 608.723.7764 CE Carol Terwilliger YC Catherine Dieter	140	75	30	30	300				2,300	93,308
Yearbook Form Last Returned: 2005 Lone Rock, WI Community Congregational Church 202 S Chestnut PO Box 249 Lone Rock, 53556 Yr Gathered: 1868 Phone: 608.583.7222 FAX. Email:	SR Creighton Peach HM 608.583.7222 MOD Don Brander CE Creighton Peach YC Dawn Uprecher	115	70	35	35	250				1,000	43,000
Yearbook Form Last Returned: 2005 Madison, WI Heritage Congregational Christian Ch 3102 Prairie Rd Madison, 53719 Yr Gathered: 1968 Phone: 608.274.0833 FAX: 608.274.1340 Email: Web: www.heritagemadison.org Yearbook Form Last Returned: 2005	SR Cindy Bacon HM 608.212.4226 MOD Richard Deeler CE Karrn Aramberuster	154	75	15	15	1,570	798				

Member Church Data

Member Address	Church Leadership	Total Act Memb	Wkly Avg Worsch Atten	Wkly Ch Ed Youth Atten	Wkly Adult Ed Atten	Gen Fund	MS Soc	CFTS	CCD	Other NA Bene	Non-NACCC Bene	GIVING THROUGH NACCC	
												Ann Bdgt	
Milwaukee, WI Community Baptist Church 2249 North Sherman Blvd PO Box 080557 Milwaukee, 53208-0557 Yr Gathered 1977 Phone. 414.445.6035 FAX 414.445.0323 Email. cbcgm@execpc.com Web.	SR Roy Nabors AM Willie Moora AM Joyce Savage AM Marviline King CE Joyce Savage YC Claude Williams	500	350	135	135	750							
Yearbook Form Last Returned: 2002 Milwaukee, WI Pilgrim Congregational Church 2327 N 52nd St Milwaukee, 53210 Yr Gathered Phone: 414.444.8600 FAX: 414.444.2769 Email: chrbyn@aol.com Web. www.pilgrimchurch.com	SR Chris Bryan HM 414.445.7383 MOD Mary Fischer CE Tom Jones YC Jim Miller	80	70	30	30	300							
Yearbook Form Last Returned: 2004 Mukwonago, WI First Congregational Church 231 Roberts Dr Mukwonago, 53149-1129 Yr Gathered: 1857 Phone: 262.363.7249 FAX: 262.363.0594 Email: fccmukwonago.org Web: www.fccmukwonago.org	SR Kathryn Rust HM 262.363.9129 MOD Greg Garasimowicz CE Dana Scherff	90	50	9	9	1,300	1,667	500	500	1,018	1,900	88,115	

Member Church Data

Member Address	Church Leadership	Total Act Memb	Wkly Avg Ch Ed Atten	Wkly Youth Atten	Wkly Adult Ed Atten	Gen Fund	MS Soc	CFTS	CCD	Other NA Bene	Non-NACCC Bene	Ann Bdgt	GIVING THROUGH NACCC					
Oshkosh, WI First Congregational Church 137 Algoma Blvd Oshkosh, 54901 Yr Gathered: 1849 Phone: 920.231.7520 FAX: Email: office@fccoshkosh.org Web: www.fccoshkosh.org	SR Carol DiBiasio-Snyder HM 920.231.0121 SR Ralph DiBiasio-Snyder MOD Dorry Wilner	506	160	85	85	8,200	5,938				20,000	265,000						
Pewaukee, WI Fox River Congregational Church N34 W23575 Capitol Dr Pewaukee, 53072 Yr Gathered: 2001 Phone: 262.695.9695 FAX: 262.685.6437 Email: foxriverchurch@wi.rr.com Web: www.foxriverchurch.org	SR Lonnie Richardson HM 262.746.9658 MOD Bill Read CE Carrie Downes YC Leah Sawnor	86	77	35	35	1,400					0	0						
Platteville, WI Lima Union Congregational Church 8096 Banner Rd Platteville, 53818 Yr Gathered: 1904 Phone: 608.348.8023 FAX: Email: Web:	MOD Warren Noble	32	28	8	8	100					150	11,325						
Yearbook Form Last Returned: 2005																		
Yearbook Form Last Returned: 2004																		

Member Church Data

Member Address	Church Leadership	Total Act Memb	Wkly Avg Worsh Atten	Wkly Ch Ed Youth Atten	Wkly Adult Ed Atten	Gen Fund	MS Soc	CFTS	CCD	Other NA Bene	Non-NACCC Bene	Ann Bdgt	GIVING THROUGH NACCC										
													MOD	YM	SR	HM	CE	YC	MS	CCD	Other NA Bene	Non-NACCC Bene	Ann Bdgt
Racine, WI Plymouth Congregational Church 1143 Colleeae Ave Racine, 53403-1916 Yr Gathered: 1848 Phone: 262.633.6039 FAX: 262.634.1351 Email: plymouth@PlymouthRacine.org Web: www.PlymouthRacine.org	MOD Richard Schaffer YC Jennifer Roginski	196	80	35	35	500	100	100		155	8,000	148,000											
Yearbook Form Last Returned: 2001 Richfield, WI St Jacobi Congregational Church 1695 Scenic Rd PO Box 45 Richfield, 53076 Yr Gathered: 1951 Phone: 262.628.3234 FAX: 920.668.6302 Email: stjacobi@nconnect.net Web:	SR Ronald Cassie HM 262.255.3216 MOD Paul Isaacson CE Julie Kluck	60	40	10	10	1,020		250			1,000	40,000											
Yearbook Form Last Returned: 2005 Rochester, WI First Congregational Church 107 S State St PO Box 8 Rochester, 53167 Yr Gathered: 1840 Phone: 262.534.6582 FAX 262.534.9550 Email: fcrochester@elknet.net Web: www.fcrochester.com Yearbook Form Last Returned: 2004	SR Donald Sinclair HM 262.514.2495 MOD Jerry Heberling CE Wendy Ela YC Jim Filcett	180	68	32	32	340	172		100			60,000											

Member Church Data

Member Address	Church Leadership	Total Act Memb	Wkly Avg Ch Ed Atten	Wkly Ch Ed Youth Atten	Wkly Adult Ed Atten	GIVING THROUGH NACCC						
						Gen Fund	MS Soc	CFTS	CCD	Other NA Bene	Non-NACCC Bene	Ann Bdgt
Spring Green, WI Spring Green Community Church 151 E Bossard St Spring Green, 53588 Yr Gathered: 1856 Phone: 608.588.2442 FAX: 608.588.7145 Email: sgchurch@execpc.com Web: www.sgcommunitychurch.org Yearbook Form Last Returned: 2004	SR Herbert H Bowers HM 608.588.7595 MOD Marc Mueller CE Jan Anderson YC Gretchen Butts	100	120	55	55	0	0	0	0	0	16,819	117,350
Wauwatosa, WI First Congregational Church 1511 Church St Wauwatosa, 53213 Yr Gathered: 1842 Phone: 414.258.7375 FAX: 414.258.1688 Email: boyles@firstchurchtosa.org Web: www.FirstChurchTosa.org	SR Steven Pesay HM 414.258.2986 AM Samuel Schaal MOD Bill Edens CE Carla Cummings CE Carrie Squarata YC Carrie Kreps Wegenast	824	328	126	126	10,056	10,629	5,000	1,000	6,456	56,925	700,973
Wisconsin Dells, WI Big Spring Congregational Church 373 Golden Ct Wisconsin Dells, 53965 Yr Gathered: 1875 Phone: 608.981.2106 FAX: Email: clcloth@merr.com Web:	SR David Bowman HM 608.253.5638 ME Richard Pritchard CE Becky Hoth YC Rebecca Hoth	35	50	20	20	350	348		100	520	6,500	42,830

Member Church Data

Member Address	Church Leadership	GIVING THROUGH NACCC											
		Total Act Memb	Wkly Avg Ch Ed Youth Aatten	Wkly Avg Ch Ed Youth Aatten	Wkly Adult Ed Aatten	Gen Fund	MS Soc	CFTS	CCD	Other NA Bene	Non-NACCC Bene	Ann Bdgt	
Big Pinev, WY Community Congregational Church 410 Black St PO Box 369 Big Pinev. 83113 Yr Gathered: 1907 Phone FAX Email:	ME Dick Kalber MOD Spencer Nichols	20	0	0	0	0	200						
Yearbook Form Last Returned: 2005 Cheyenne, WY First Congregational Church 3501 Forest Dr Cheyenne, 82001 Yr Gathered: 1869 Phone 307 632 9389 FAX: 307 635 2679 Email: fcccheyenne@qwest.net Web:	SR JD Meason HM 307 630 9452 MOD Sue Humphrey CE Kai Schon YC Jerry Gallegos	362	225	60	60	3,620	2,800				240,000		
Yearbook Form Last Returned: 2004													

Honorary Member Church Statistics

STATE CITY/TOWN ADDRESS ZIP TELEPHONE	Year Gathered	MINISTER'S NAME AND ADDITIONAL STAFF	Year Called	CHURCH CLERK
<u>MASSACHUSETTS</u>				
Plymouth The First Parish Ch. Town Square 02360	1606	Michael Leduc Sunsue Fleming	1994 1993	
Washington D.C.				
Universalist National Memorial Church 1810-16th St. N.W. 20009	1869	Dr. William L. Fox, Emer.		Seymour Fogwell

Associate Member Churches

STATE CITY/TOWN ADDRESS ZIP TELEPHONE	Year Gathered	MINISTER'S NAME AND ADDITIONAL STAFF	Year Called	CHURCH CLERK
<u>MONTREAL, QC</u>				
Eglise Chretienne 159 Highlands Ave Canada H8R 3N6 Phone: (514) 365-2419	1981	Michael Tetrault (514) 365-2419	1981	Claude Laperle

STATE AND REGIONAL ASSOCIATIONS

In extending the Congregational Way, churches and individuals in various parts of the country have established local Associations and Fellowships of several types. While these are not organizationally related to the National Association, they are listed in this Yearbook for informational purposes.

An "X" appearing before the group name indicates that updated information has not been received and that indicated data has been reprinted from the Yearbook issued in the previous year. State and regional associations are listed alphabetically by titles. States and areas being served appear beneath. Groups are listed alphabetically by state or geographical area.

Unless otherwise indicated, membership in these area groups is by churches. Voting privileges are accorded only to delegates from the churches

THE ALABAMA ASSOCIATION OF CONGREGATIONAL CHRISTIAN CHURCHES

Alabama and Georgia

Moderator: Rev. Glenn Lawson 303 Dallis St LaGrange, GA 30240
Home: 706.882.6360 Email: pastorlawson@mindspring.com

Executive Secretary: Earl Crutchfield PO Box 1015 Wetumpka, AL 36092
Home: 334.569.4152 Work: 334.567.0476 Cell: 334.546.2349
Email: ecrutch@mindspring.com

Secretary/Treasurer: Jo Parker 370 Haggerty Rd Wetumpka, AL 36093
Home: 334.514.0242 Email: joeparker@msn.com

Annual meeting: 3rd Sunday of October
Semi-annual meeting: 3rd Sunday of April
Other Officers: Rev. Kenneth Johnson, President – Men's Fellowship
Home: 334.863.8295

THE ASSOCIATION OF CONGREGATIONAL CHRISTIAN CHURCHES AND MINISTERS OF CALIFORNIA AND NEIGHBORING WESTERN STATES, INC

Phone: 714.996.8170
California

Moderator: Rev. Wayne Riggs 2717 University Ave San Diego, CA 92104
Home: 858.565.2560 Work: 619.297.3289 FAX: 858.565.1285
Email: riggsaw@earthlink.net

Vice-Moderator: Janet Garber 7734 W. 81st St Playa del Rey, CA 90293
Home: 310.821.1425 FAX: 310.822.4621 Email: williamgarber@usa.net

Secretary: William Garber 7734 W. 81st St Playa del Rey, CA 90293
Home: 310.821-1425 FAX: 310.822.4621 Email: williamgarber@usa.net

Treasurer: Edwin Millar 9053 Marshall St Rosemead, CA 91770
Home: 626.573.2994 Email: ed-gaymillar@juno.com

Corresponding Secretary: Joyce Renley, 7719 Lexington Ave West Hollywood,
CA 90045 Home: 323.876.9727

Meetings: 1st weekend in Nov. and 1st weekend in May

**THE FELLOWSHIP OF CONNECTICUT CONGREGATIONAL
CHRISTIAN CHURCHES**

277 Main St Hartford, CT 06106 Phone: 860.527.7001 FAX: 860.293.0532
Email: connfell@netzero.net
Connecticut, Rhode Island, and sections of Massachusetts, New York and
New Jersey

Moderator: Rev. Bobbie Chapman PO Box 197 Harwinton, CT 06791-0197
Home: 860.889.8905 Work: 860.485.1120 Email: RevBAC@aol.com

Asst. Moderator: Ellen M. Proctor 131 Baldwin Hill Rd Great Barrington, MA
01230 Home: 413.528.2368 Email: RWPCOWS@earthlink.net

Executive Secretary: Rev. John J. Lancz 53 Sylvan Hills Rd Guilford, CT
06437 Work: 860.527.7001 Cell: 203.530.9004 Email: johnlancz@aol.com

Recording Secretary: Maureen D. McCall 908 Trumbull Hwy Lebanon, CT
06249 Home: 860.642.6136 Email: mmccall023@earthlink.net

Fellowship Treasurer: Rev. Carl Mesnig 285 Ridge Rd New Milford, CT
06776 Home: 860.355.4955

Ecclesiastical Society Treasurer: Rev. Dr. A.T. Norton 1 Deer Run Clinton,
CT 06413 Home: 860.669.6040 Email: tom765@webtv.net

Meetings: Annual Meeting (business) 3rd Sunday in May
Fall Gathering (fellowship) 3rd Sunday in October

**THE FLORIDA ASSOCIATION OF CONGREGATIONAL
CHURCHES AND MINISTERS**
Florida

Moderator: Rev. Brian Anderson 9220 N Citrus Springs Blvd Box Citrus
Springs, FL 33902 Work: 352.489.1260 Home: 352.465.1412
Cell: 352.212.8845 Email: wmbanderson@juno.com

Vice Moderator: Rev. Joseph Babcock 650 Donnelly St Mount Dora, FL
32757 Home: 352.742.3064 Email: Doradon@juno.com

Secretary: Louise Watson 11620 Park Blvd #B103 Seminole, FL 33772
Home 729.394.7813

Treasurer: Ronald Hardy 15300 Sam Snead Ln N. Ft. Myers, FL 33917
Home: 239.543.4170 Email: hardyhaha@email.msn.com

Other Officers: Ambassadors: Carl & Elaine Fleming 915 Fleming Rd
Frostproof, FL 863.635.3108 Email: EBingo915@aol.com

Meetings: Various churches and locations

**IOWA-NEBRASKA ASSOCIATION OF CONGREGATIONAL
CHRISTIAN CHURCHES**

Iowa and Nebraska

Moderator: James Larson, 4805 105th Ave, Peterson, IA 51047
Home: 712.295.5678 Email: jalar@iowaone.net

CONGREGATIONAL CHRISTIAN COUNCIL OF MAINE

Maine

1364 Washington Ave Portland, ME 04103 Phone: 888.403.0812
Web: www.cccme.us FAX: 207.2797.2562

Regional Ambassadors:

Central: Rev. Douglas Drown PO Box 621 Bingham, ME 04920
Work: 207.672.3218 Email: revdoug1@verizon.net FAX: 207.672.3380

North/East: Pastor Patricia Moore 82 Montgomery St Bangor, ME 04401
Work: 207.942.5023 Home: 207.942.7837 Email: bishopofvz@aol.com

South: Rev. Robin Honaker PO Box 206, Warren, ME 04864
Work: 207.273.2338 Home: 207.273.4556 Email: rock1620@juno.com
FAX: 207.273.2338

Moderator: Rev. Norman Rust 286 Bisbeetown Rd Waterford, ME 04088
207.583.4688 Email: nrust@adelphia.net

Assistant Moderator: Rev. Adam Söderberg 34 Roberts Run, Orrington, ME
04474 Work: 207.825.3404 Home: 207.825.4846
Email: PastorAdam@aol.com FAX: 207.825.8855

Scribe: Rev. Dr. Arlin Larson PO Box 261, Searsport, ME 04974 Work:
207.548.0327 Home: 207.548.6599 Email: akslarson@verizon.net

Treasurer: Rev. Kathryn Smith 43 Ebenezer Ln Orrington, ME 04474
Work: 207.825.3404 Home: 207.989.3070 Email: pk sunshine46@juno.com
FAX: 207.825.8855

Youth Committee Chair: Renee Soderberg 34 Rabbits Run, Orrington, ME
04474 Phone: 207.825.4846 Email: gabby306@aol.com FAX:
207.989.4881

Interim Pastor: Rev. Norman F Rust
Meetings 1st Fri and Sat in May; last Fri and Sat in Oct

THE SOMERSET COUNTY (Maine) CONGREGATIONAL FELLOWSHIP

Coordinator: Rev. Douglas Drown PO Box 621 Bingham, ME 04920-0621
Phone: 207.672.3218 Email: revdoug1@verizon.net

**THE WASHINGTON COUNTY (Maine) ASSOCIATION OF
CONGREGATIONAL CHRISTIAN CHURCHES AND MINISTERS**

Phone: 207.726.3905

Moderator: Rev. Edwin Randal 46 Main St Lubec, ME 04652
Home: 207.255.6404 Work: 207.255.2215

Vice Moderator: Colin Windhorst PO Box 65 Dennysville, ME 04628
Home: 207.726.3905

Scribe: Dorothy Gaddis High St East Machias, ME 04630

Treasurer: Mark Mickelinc, 112 Ridge St Marshfield, ME 04654

Meetings: 3rd Saturday in April, 3rd Saturday in September

**THE MASSACHUSETTS ASSOCIATION OF CONGREGATIONAL
CHRISTIAN CHURCHES**

Massachusetts

Moderator: Rev. Paul Ray 45 Broadway Taunton, MA 02780
Work: 508.822.1472 Email: RSVPRAY@juno.com

Vice Moderator: Susan Webster (ordained lay pastor) 639 High St
Hanson, MA 02341 Phone: 781.826.6440

Secretary: Rev. John Swanson 98 Kemper St Wollaston, MA 02170
Phone: 617.773.8706

Treasurer: Louise Scott 328 Indianhead Street, Hanson, MA 02341
Phone: 781.293.6895

Annual Meeting: 2nd Saturday in March

**THE MICHIGAN CONFERENCE OF CONGREGATIONAL
CHRISTIAN CHURCHES**

Michigan

Moderator: Susan Broadwell 3452 Wards Pt. Orchard Lake, MI 48324
Home: 248.682.8075

Treasurer: Allan Edwards 14679 Park St Livonia, MI 48154
Home: 734.464.7813 Email: aedwards@twmi.rr.com

Annual Meeting: Oct. 17th & 18th

Other officers: Beth Borland, Michelle Simino, Paul Blend, Steve Schafer
Warren Danielson

THE CENTRAL MICHIGAN ASSOCIATION OF CONGREGATIONAL CHRISTIAN CHURCHES AND MINISTERS

Moderator: Michael Fales 110 Yale St Olivet, MI 49076 work: 269.749.7624
Email: mfales@olivetcollege.edu

Vice-Moderator: Rev. Jan L Baderstadt 201 W Main St PO Box 8 Turner, MI
48765 Work: 989.867.4770 FAX 989.867.4771 Email: vancura@avci.net

Secretary: Pastor James Mann 110 S Main St. PO Box 50 Horton, MI 49246
Home: 517.563.2092 Email: HortonRev@CS.Com

Treasurer: Bea Warren 1250 Lindsey Rd Jackson, MI 49201

Annual Meeting: 1st Sat in May

THE SOUTHEASTERN MICHIGAN ASSOCIATION OF CONGREGATIONAL CHURCHES

Moderator: Beth Borland 33 E Forest Ave Detroit, MI 48201
Work: 248.745.8884 Email: bborland@quixnet.net

Treasurer: Rev. Martin Hall 4160 Middlebelt Road, West Bloomfield, MI
48323 Work: 248.626.2737

Secretary: Laurie Kendall 36520 Twelve Mile Farmington Hills, MI 48331
Home: 734.459.3231 Work: 313.271.2223
Email: lkendall227528mi@comcast.net

Meetings: Annual meeting in spring, others as needed.

Other officers: Rev. Jack Brown, Missions
David Teeter (lay), Church & Ministry
Rev. Mimi Biedron, Christian Education

THE WESTERN MICHIGAN ASSOCIATION OF CONGREGATIONAL CHRISTIAN CHURCHES

Moderator: Rev. Barry Lucas 318 Cutler St Allegan, MI 49010
Home: 269.673.3139 Work: 616.694.6085 Cell: 269.650.5922
FAX: 269.673.3139 Email: Denbaz@webtv.net

Vice Moderator: Jackie Baden PO Box 325 Eau Claire, MI 49111
Work: 269.461.6101 Email: jbaden@chemmax.com

Treasurer: Jane Shoemaker 764 Fourth Ave Lake Odessa, MI 48849
Work: 616.374.8753 Email: jbshoe@pocketmail.com

Meeting: 1st Saturday in May; 4th Saturday in September

THE MID-AMERICA CONGREGATIONAL FELLOWSHIP

Kansas, Missouri, and Texas

Moderator: Rev. Bill Raine Rt. PO Box 51 Topeka, KS 66615
Home: 785.456.4439

Vice-Moderator: Chad Poland 326 W. 12th St Emporia, KS 66801
Home: 620.342.6854 Email: revchad@osprey.net

Secretary: Evora Wheeler 811 Homewood Emporia, KS 66801
Home: 620.342.8130 Cell: 620.344.3518 Email: rewheeler@sbcglobal.net

Treasurer: Jim Swinford 3415 Cross Timbers Rd Flower Mound, TX 75022
Email: jswinford3@attbi.com

Meetings: 2nd. Saturday in Oct.

Other officers: Wayne Cogell-MO Ambassador; Donna Cogell-Newsletter editor; Georgianna Swinford-TX/OK Ambassador; Andrew McHenry-KS Ambassador

THE MID-WEST ASSOCIATION OF CONGREGATIONAL CHRISTIAN CHURCHES

Illinois and Indiana

Moderator: Rev. Thomas Jones, 112 Palmer St Thawville, IL 60968
Work: 217.387.2424

Treasurer: Roger Cain PO Box 1449 Chicago, IL 60690-1449
Home: 312.655.8288 Work: 800.487.8220

Meetings: October

Historian: Mary Alice Lambert 719 N Bartlett Ave Plainfield, IL 60544
Home: 815.436.5119 Work: 815.436.4660 Fax: 815.436.5660

THE MINNESOTA FELLOWSHIP OF CONGREGATIONALISTS

3833 East Superior St Duluth, MN 55804 Phone: 218.525.1911
Minnesota

Moderator: Bonn Clayton 422 Santa Fe Circle Chanhassen, MN 55517
Home: 952.934.4444 Work: 952.934.4233 Cell: 612.961.2838
Email: busware@aol.com

Vice-Moderator: Rev. Patricia Dando Haaheim 13302 Ellice Ct Apple Valley,
MN 55124 Home: 952.432.4408 Email: Rev.Patti@yahoo.com

Secretary: Casey vanderBent 16460 23rd St South St. Croix Beach, MN
55043 Home: 651.436.2919 Fax: 651.436.2919 Email: cvjrny@aol.com

Treasurer: Bob Haaheim 13302 Ellice Ct Apple Valley, MN 55124

Meetings: 2nd Thursdays (11:30-1:30 except Aug. & Dec.)

**(X) THE NEW HAMPSHIRE CONGREGATIONAL CHRISTIAN
PASTOR'S FELLOWSHIP**

THE NEW HAMPSHIRE CONGREGATIONAL FELLOWSHIP
New Hampshire

Moderator: Rev. Lori Wiley, 599 New Boston Rd Bedford, NH 03110

Home: 603.472.2799 Email: character@juno.com

Meets Spring and Fall

(X) THE GRANITE STATE CONGREGATIONAL WOMEN'S FELLOWSHIP

**THE NEW YORK/NEW JERSEY MEETING OF CONGREGATIONAL
CHRISTIAN CHURCHES**
New York and New Jersey

Moderator: Rev. Rodney Church 209 Church St Bound Brook, NJ 08805

Work: 732.356.1293 Email: revrc@verizon.net

Treasurer: Lois Rosebrooks 145 Hicks St Apt. A15 Brooklyn, NY 11201

Home: 718.488.0133 Email: loisrosebrooks@aol.com

Secretary: Lois Rosebrooks 145 Hicks St. Apt. A15 Brooklyn, NY 11201

Home: 718.488.0133 Email: loisrosebrooks@aol.com

Meetings: Sept. 27th. 2003 April 25th. 2004 (tentative)

THE OHIO ASSOCIATION OF CONGREGATIONAL CHRISTIAN CHURCHES
Ohio and West Virginia

Moderator: June Swaney 437 Northgate Pkwy Toledo, OH 43612

Home: 419.476.1720 Email: lighthouse@accesstoledo.com

Vice Moderator: Rev. Daniel Vellinga 16011 W. Poe Rd Bowling Green, OH 43402

Home: 419.353.3606 Work: 419.352.7919 Email: vellinga@wcnet.org

Secretary: Janet Johnston 16116 W Poe Rd Bowling Green, OH 43402

Home: 419.352.4516

Treasurer: Don Timmer 83 Sherbrook Rd Mansfield, OH 44097

Home: 419.774.9350 Office: 419.524.0074

Other officers: Newsletter editor: Ron Thomas 353 Beeler Dr Berea, OH 44017

Historian: Rose Hahn 14 Knollwood Dr Perrysburg, OH 43551

Meeting Dates: Spring: 3rd Saturday in May. Fall retreat: First week-end in Oct.

**THE WOMEN'S FELLOWSHIP OF THE OHIO ASSOCIATION OF
CONGREGATIONAL CHRISTIAN CHURCHES**

Moderator: Berthajeane Hedges 1589 Rosewood Dr Bowling Green, OH 43402-1459
Home: 419.354.5330 Email: bjhedges@wcnnet.org

Vice-Moderator: Glenna King 6855 Ridgeway Ct. Pickerington, OH 43147
Home: 614.833.9241

Treasurer: Rose Hahn 14 Knollwood Drive Perrysburg, OH 43551
Home: 419.872.9836

Secretary: Marie Cline 3094 Baird Rd Fostoria, OH 44830 Home: 419.435.5977

Meetings: 1st Saturday of May and 3rd Saturday of October

**THE PACIFIC NORTHWEST ASSOCIATION OF CONGREGATIONAL
CHRISTIAN CHURCHES**

Alaska, Idaho, Montana, Oregon, and Washington

Moderator: Nancy Wade 1818 N Baltimore St Tacoma, WA 98406
Phone: 253.761.379 Email: mistynlw@earthlink.net

Vice Moderator: Rev. John Alvord 209 South J St Tacoma, WA 98405
Phone: 253.383.3878

Secretary: Willis Brant 29 St Helens Ave Apt. 701 Tacoma, WA 98402
Phone: 253.752.0989

**THE SOUTHWEST INTER-MOUNTAIN ASSOCIATION OF CONGREGATIONAL
CHRISTIAN CHURCHES AND MINISTERS**

Arizona, Colorado, Utah, and Wyoming

Moderator: Rev. Richard Adair, 18401 N 99th Ave, Sun City, AZ 85373
Work: 623.977.4241 Email: congchsc@juno.com

THE WISCONSIN CONGREGATIONAL ASSOCIATION

Wisconsin, Northern Illinois, and Upper Michigan

Moderator: Bob Noble 384 E Willow Grove Dr, Pewaukee, WI 53072
Home: 262.695.1448 FAX: 262.695.1449 Email: bg noble@execpc.com

Moderator-Elect: Rev. Dr. Charles Goldsmith 14660 Club Dr Elm Grove, WI
53122 Work: 262.781.0505 Email: cgoldsmith@congregationalhome.com

Secretary: Diane Williams Home: 608.274.5597 Work: 608.414.4108 FAX:
608.285.7531 Email: Dianewilliams@uscellular.com

Treasurer: Cheryl Stapleton, 1662 Oakwood Ave, Beloit, WI 53511 Home:
608.362.4821 Email: cherylstapleton@hotmail.com

Youth and Camp: Ryan Fetterolf

THE WISCONSIN CONGREGATIONAL MINISTERIAL ASSOCIATION

President: Rev. Cindy Bacon, 3102 Prairie Rd Madison, WI 53719
Work: 608.274.0833 FAX: 608.274.1340 Email: cbacon@heritagemadison.org
Vice-President: Rev. Shawn Stapleton, 801 Bushnell St Beloit, WI 53511
Office: 608.362.4821 Email: pastor@firstconbeloit.org

THE AMERICAN COMMITTEE FOR THE INTERNATIONAL CONGREGATIONAL FELLOWSHIP

Chairman: Rev. Dr. James Schibsted 260 Jutewood Anaheim, CA 92808
Office: 714.776.0906

Vice Chairman: Carol Cole 8815 Croydon Ave Los Angeles, CA 90045
Home: 310.641.7665 FAX: 310.641.2078 Email: altrusa@earthlink.net

Treasurer: Mildred Gardner 9802 Armley Ave Whittier, CA 90604
Home: 562.696.3445

Secretary: Bernice Gamage 8201 Tuscany Playa Del Rey, CA 90293
253.435.4855

THE INTERNATIONAL CONGREGATIONAL FELLOWSHIP

Chairman: Rev. Dr. Janet Wootton 19A Compton Terrace Islington, N1 2UN,
United Kingdom

North American Secretary: Rev Dr. James Schibsted 260 Jutewood,
Anaheim, CA 92808 Office: 714.776.0960

USA Financial Officer: William Ahrens 31435 Lyons Circle W, Warren, MI
48092 Home: 586.264.9474

AFFILIATED COLLEGES

Olivet College

320 S. Main Street
Olivet, MI 49076
Phone: (800) 456-7189
FAX: (269) 749-7600
Web site: www.olivet.edu
President: Dr. Don Tuski - E-mail: dtuski@olivetcollege.edu
Director of Church Relations & Campus Ministry:
Michael Fales (269) 749-7624
E-mail: mfales@olivetcollege.edu
Admissions office: (269) 749-7635

Piedmont College

165 Central Avenue
PO Box 10
Demorest, GA 30535
Phone: (706) 778-3000
FAX: (706) 776-0133
Web site: www.piedmont.edu
President: Dr. W. Ray Cleere
Director of Church relations:
Rev. Ashley Cook (706) 778-8500 ext. 1179
E-mail: acook@piedmont.edu
Admissions office: (800) 277-7020

CONGREGATIONAL LIBRARIES AND HISTORICAL SOCIETY

Congregational Library	West Coast Congregational Library
Congregational Christian Historical Society	540 South Commonwealth Avenue
14 Beacon Street	Los Angeles, CA 90020
Boston, MA 02108	Phone: (213) 385-1341 Ext. 285
Phone: (617) 523-0470	
FAX: (617) 523-0491	

COMMITTEE FOR THE CONTINUATION OF CONGREGATIONAL CHRISTIAN CHURCHES IN THE UNITED STATES

E.W. Adams, Chairman	Steven Hoth, Vice-Chairman
1201 W. Main Street	Nikonha Place
Marshalltown, IA 50158	Burlington, IA 52601
(515) 753-3327	(319) 752-6863
Bernice Gamage, Secretary	
8201 Tuscany	
Playa Del Rey, CA 90291	
(310) 823-7104	

CITATIONS GIVEN AT ANNUAL MEETINGS

(None prior to 1962)

1962	Joseph Russell	1989	Mary K. Woolsey
1963	Howell Davies		Paul A. Miller
	F. Willard Kime	1990	Barbara Janikowsky
1964	Neil Swanson	1991	A. Ray Appelquist
	Malcolm K. Burton		Joyce Orr
1965	Harry W. Johnson	1992	Majken Broby
1966	Marion Bradshaw	1993	Virginia Christensen
	Wilmet Manley		Arvel M. Steece
1967	Neil Hanson	1994	Virginia Adams
	Malcolm K. Burton		Clifford Schutjer
1968	William J. Grede	1995	George W. Brown, Jr.
	Cary H. Mead	1996	Harold G. Frenzt
1969	A. Vaughan Abercrombie		Mary D. McKendrick
	Harry Butman		Joseph B. Polhemus
1970	A. Wallace Canney	1997	Richard J. Bower
	Alfred D. Grey		Bernice Gamage
1971	Richard Jacobus	1998	Barbara Wright
	Norman S. Ream	1999	Nancy W. Smart
	John W. Claxton		Walter Vernon
1972	-	2000	Trudi Edwards
1973	Max Strang	2001	Ralph Gray Charbonneau
1974	Lydamar Reese		Theodore Arthur Flynn
1975	Raymond A. Waser	2002	Lloyd M. Hall, Jr.
1976	Arthur A. Rouner, Sr.		Lois A. Heilmann
	Palmer D. Edmunds		Arthur A. Rouner, Jr.
1977	Louis B. Gerhardt	2003	Philip & Margaret Muth
1978	William E.C. Bulkeley	2004	Grant Stannard
	Marvin L. Johnson		
1979	Frederick A. Hoerner		
1980	John H. Alexander		
	Nancy Manser		
	Mary A. White		
1981	Les Deinstadt		
	George Bohman		
	Alexander S. Irvine		
1982	-		
1983	Elevera Leversuch		
	Howard Conn		
1984	Henry David Gray		
1985	-		
1986	Ed Adams		
	Erwin Britton		
1987	Helen Jo Berkaw		
	Carolyn Britton		
	Henry W. Valentine		
	Robert J.L. Williams		
1988	Bess Barg		
	Marion Luenberger		

ANNUAL MEETINGS OF THE ASSOCIATION

No.	Date	Place	Moderator	Chairman, Ex. Com.	Executive Secretary
1	1955, November	Detroit, MI	John H. Alexander		
2	1956, October	Wauwatosa, WI	B. Z. Kastler		Harry Johnson
3	1957, October	Hartford, CT	Neil H. Swanson, Jr.	Ernest S. Crosby	Harry Johnson
4	1958, October	Detroit, MI	George V. Bohman	Harry R. Butman	Harry Johnson
5	1959, June	Los Angeles, CA	Henry David Gray	George V. Bohman	Neil H. Swanson, Jr.
6	1960, October	Maywood, IL	Gordon W. Kingsbury	John H. Alexander	Neil H. Swanson, Jr.
7	1961, August	Cheyenne, WY	Max Strang	Leonard H. Maunder	Neil H. Swanson, Jr.
8	1962, August	Minneapolis, MN	Laurance E. Frost	Leslie G. DeinStadt	Neil H. Swanson, Jr.
9	1963, June	Hartford, CT	Harry R. Butman	William K. Stoufer	Neil H. Swanson, Jr.
10	1964, June	Wichita, KS	Ernest S. Crosby	Erwin A. Britton	A. Vaughan Abercrombie
11	1965, June	Pomona, CA	Bruce H. Masselink	Robert B. Black	A. Vaughan Abercrombie
12	1966, June	Southfield, MI	Cary H. Mead	Paul A. Miller	A. Vaughan Abercrombie
13	1967, June	Racine, WI	Howard Conn	Edward W. Adams	A. Vaughan Abercrombie
14	1968, June	Lincoln, NE	William K. Stoufer	Howard E. Bull	Donald R. Brownell
15	1969, June	Grand Rapids, MI	Malcolm K. Burton	A. S. Irvine	John H. Alexander
16	1970, June	Taunton, MA	Paul A. Miller	Louis B. Gerhardt	John H. Alexander
17	1971, June	Bowling Green, OH	Donald R. Brownell	Robert G. Morris	John H. Alexander
18	1972, June	Green Bay, WI	William E. C. Bulkeley	Leland C. Johnson	John H. Alexander
19	1973, June	Northfield, MN	Erwin A. Britton	Harry R. Butman	John H. Alexander
20	1974, June	Tacoma, WA	Edward W. Adams	Marion Luenberger	John H. Alexander
21	1975, June	Wichita, KS	Raymond A. Waser	Wayne Crockett	Erwin A. Britton
22	1976, June	Wenham, MA	A. S. Irvine	Richard J. Bower	Erwin A. Britton
23	1977, June	Milwaukee, WI	Walter A. Boring	John R. Elmore	Erwin A. Britton
24	1978, June	Toledo, OH	John A. Strom	Harold G. Frentz	Erwin A. Britton
25	1979, June	Pomona, CA	Norman S. Ream	Benton S. Gaskell	Erwin A. Britton
26	1980, June	Galesburg, IL	Helen Jo Berkaw	W. Robert Lotz	Erwin A. Britton
27	1981, June	Grand Rapids, MI	Louis B. Gerhardt	Terence E. Johnson	Erwin A. Britton
28	1982, July	Pittsburgh, PA	Roland L. Sufton	Joyce Orr	A. Ray Appelquist
29	1983, June	Lansing, MI	Richard J. Bower	Clifford D. Schutjer	A. Ray Appelquist
30	1984, June	Fresno, CA	Marion Luenberger		A. Ray Appelquist

ANNUAL MEETINGS OF THE ASSOCIATION (continued)

No.	Date	Place	Moderator	Chairman, Ex. Com.	Executive Secretary
31	1985, July	Gorham, ME	Robert J. L. Williams	Barbara Janikowsky	A. Ray Appelquist
32	1986, June	Estes Park, CO	Elvera Leversuch	Lloyd M. Hall, Jr.	J. Fred Rennebohm
33	1987, June	Chicago, IL	John R. Elmore	Sara Jane Cunningham	J. Fred Rennebohm
34	1988, June	Green Bay, WI	Barbara S. Janikowsky	Grant Stannard	J. Fred Rennebohm
35	1989, June	North Dartmouth, MA	Clifford D. Schutjer	Joseph B. Polhemus	J. Fred Rennebohm
36	1990, June	Beloit, WI	Harold G. Frenz	Nancy Smart	J. Fred Rennebohm
37	1991, June	Seattle, WA	Lloyd M. Hall, Jr.	Donald Williamson	J. Fred Rennebohm
38	1992, June	Mansfield, OH	Steven S. Hoth	Theodore A. Flynn	Michael S. Robertson
39	1993, June	Portland, ME	Karl D. Schimpf	Carol DiBiasio-Snyder	Michael S. Robertson
40	1994, June	Des Moines, IA	William H. Ahrens	Philip A. Muth	Michael S. Robertson
41	1995, June	Detroit, MI	Paul N. Ray	Donald L. Bentley	Michael S. Robertson
42	1996, June	Minneapolis, MN	Philip A. Muth	Richard Kurrasch	Michael S. Robertson
43	1997, June	Atlanta, GA	Philip A. Muth	Jerold R. Cochran	Michael S. Robertson
44	1998, June	San Diego, CA	Theodore A. Flynn	Patrick D. Shelley	Douglas L. Lobb
45	1999, June	Hartford, CT	Mark Jensen	Robert H. Fleischmann	Douglas L. Lobb
46	2000, June	Green Bay, WI	Anne Kuester	Steven H. Ware Bailey	Douglas L. Lobb
47	2001, June	Lansing, MI	D. Elizabeth Mauro	Robert T. Carlson	Douglas L. Lobb
48	2002, June	Spokane, WA	Claudia Kniefel	Carol L. Cole	Thomas M. Richard
49	2003, June	Milwaukee, WI	Steven H. Ware Bailey	Roy C. Backus	Thomas M. Richard
50	2004, June	Providence, RI	Donald L. Bentley	Susan Carter	Thomas M. Richard
51	2005, June	Kansas City, MO	Hannah Wing Hall	Alice Murphy	Thomas M. Richard
52	2006, June	Costa Mesa, CA	Richard Adair		

ASSOCIATION-RELATED SPECIAL AWARDS

Alfred D. Grey Memorial Fund recipient must demonstrate exceptional scholarship and perceptiveness of the Congregational Spirit in the Foundation's Directed Study on Congregational History and Polity.

An Art Exhibit is sponsored by the Church Services Commission. All churches are encouraged to enter their children's artwork to be displayed at the Annual Meeting. The yearly theme is the Annual Meeting theme, which will be explained in a child-friendly mailing to all churches.

Banner and Hymn Contests are sponsored by the Program Committee in conjunction with an Annual Meeting. Winners are usually chosen based on the hymn or banner which best represents the theme of the Annual Meeting.

The Charles F. Rush Award given to minority persons working with the CCC toward worthwhile social and personal goals. The award is intended to emphasize the importance of Christian social involvement. Administered through the Missionary Society.

The Christian Education Achievement Award recognizes an individual(s) who has contributed in outstanding ways to Christian Education.

Church of the Chimes, Sherman Oaks, California Scholarship, recipient chosen by the CFTS Board of Directors for a CFTS seminary student.

Church of the Chimes, Sherman Oaks, California, Women's Fellowship Scholarship, recipient chosen by the CFTS Board of Directors for a CFTS seminary student.

A Citation is granted, among other guidelines, to an individual for outstanding meritorious service to the NACCC. The Executive Committee votes on the recipient based on nominations received.

The Colebrook Congregational Church Scholarship, Colebrook, Connecticut is given to a CFTS seminarian. The recipient is chosen by the CFTS Board of Directors.

The Donna E. Alexander Memorial Award recognizes a woman who has contributed to the Congregational Way through active involvement at the local, regional, and national levels.

continued next page

ASSOCIATION-RELATED SPECIAL AWARDS (continued)

Dunham-Grey Memorial Scholarship is awarded to a seminary student by the First Congregational Church of Toledo, Ohio.

The **E. Eugene Stearns Memorial Scholarship** is sponsored by the Ohio Association of Congregational Christian Churches and chosen by the CFTS Board of Directors. Preference is given to an Ohio student.

The First Congregational Church of Wauwatosa, Wisconsin.
A scholarship awarded by CFTS.

The **Franklin Scholarship** is given to a CFTS student chosen by the Community Congregational Church, Franklin, Indiana.

Francis and Doris Cox Memorial Scholarship is an annual scholarship given by the First Congregational Church of Hanson, Massachusetts.

Freda and Carl Heilmann Memorial Scholarship, recipient chosen by the CFTS Board of Directors for a CFTS seminary student.

The **Harry R. Butman Fund for Ministry Award** is given to a minister with at least 10 years of service to a Congregational Christian Churches church. The award is intended to give a lift or encouragement in his/her ministry.

The **Henry C. & Ruth H. Schadeberg Memorial Scholarship**, First Congregational Church, Greenville, Michigan is an endowed scholarship of which only interest is distributed annually. Recipient chosen by the CFTS Board of Directors.

Heritage-Zeller Memorial Scholarship, Heritage Congregational Church, Berea, Ohio, is chosen by the CFTS Board of Directors for a CFTS Seminary student.

Hymn Contest (see Banner Contest)

J.J. Russell Sermon Award is given for that sermon which best explores the relationship between classical Congregationalism and contemporary American life.

James W. Jr. And L. Wendell Fifield Memorial Scholarship is funded by the First Congregational Church of Los Angeles, California. Chosen by the CFTS Board to a CFTS student with outstanding academic credentials and a commitment to serve at least two years in an NACCC member church having a liberal theological orientation.

continued next page

ASSOCIATION-RELATED SPECIAL AWARDS (continued)

The Jennette S. Butman Fund for Ministry Award is given to a woman in ministry or a minister's spouse in recognition of service to the Congregational Christian Church.

John D. Schofield Memorial Scholarship, Langdale Congregational Christian Church, Valley, Alabama given by the church to an evangelical student, preferably from the South.

The John W. Claxton Memorial Award is an annual award of to that Fellow graduating from the CFTS program who best personifies the precepts of CFTS and thereby enhances the quality and effectiveness of the program.

The Lloyd and Mildred Gardner Scholarship is chosen by the CFTS Board of Directors in consultation with Mrs. Gardner. Designated for a student in need of financial assistance and working hard to a M. Div.

The Marion Bradshaw Memorial Award for continuing education. Given to an ordained minister who is personally committed to Congregationalism.

The Messiah Scholarship Fund, Messiah Congregational Christian Church of Willoughby Hills, Ohio is given to three CFTS participants chosen by the Board to go to England to study the English roots of Congregationalism.

Minnesota Congregational Conference, Minneapolis, Minnesota, award is given to a CFTS student chosen by the Minnesota Conference.

The Morgan Park Congregational Church Scholarship recipient chosen by the CFTS Board of Directors for a CFTS seminary student.

Newsletter Contest is sponsored by the Communication Services Committee. Awards are given to churches in several areas related to their newsletter.

The Norman S. McKendrick Scholarship is an award chosen by the CFTS Board of Directors based on the following criteria: 1) New England born and bred; 2) Middler or Senior; 3) GPA; 4) Participation in CFTS program.

continued next page

ASSOCIATION-RELATED SPECIAL AWARDS (continued)

The Paul Carrick Memorial Scholarship, Mayflower Congregational Church, Laguna Hills, California, is given to a CFTS student chosen by the CFTS Board of Directors. Must be a west coast (preferably California) student.

Penrose Albright Scholarships are given to CFTS students chosen by Plymouth Congregational Church, Wichita, Kansas

Pilgrim Congregational Church, Taunton, Massachusetts, award is chosen by the church with recommendation of CFTS Board of Directors to a CFTS Fellow going to divinity school in New England.

The Redlands Scholarship, First Congregational Church, Redlands, California is given to a CFTS student chosen by the First Congregational Church in Redlands.

The Robert Haldane, Sr., Memorial Scholarship is chosen by the CFTS Board of Directors.

The Russell Bates Memorial Scholarship, Roslindale Congregational Church, Boston, Massachusetts is chosen by the CFTS Board of Directors for a CFTS Seminary student.

Second Congregational Church, Beloit, Wisconsin award is chosen by the church and goes to an evangelical student based on financial need and involvement in practical ministry more important than academic achievement.

Seminarian Scholarship, First Congregational Church, St. Johns, Michigan, recipient chosen by the CFTS Board of Directors for a CFTS seminarian.

The Sharing and Caring Sisters Scholarship, Second Congregational Church, Warren, Maine, recipient chosen by the CFTS Board of Directors for a CFTS seminary student.

The Stanley B. Crosland Memorial Scholarship, First Congregational Church, Beloit, Wisconsin is an annual \$500 award. Among other criteria, the recipient must be entering his/her final year of study for a Masters of Divinity degree and be theologically liberal.

Willie E. Lange Memorial Scholarship is endowed by the family and friends of Willie E. Lange, awarded by the CFTS Board.

CURRENT CFTS STUDENTS

(Congregational Foundation for Theological Studies)

LISA BOLTON-HUNT

Seminary: Western Theological
Seminary
Home Church: Plymouth Congregational
Church, Lansing, MI

TRUDY BRADLEY

Seminary: Ecumenical Theological
Seminar
Home Church: Mt. Hope Congregational
Church, Livonia, MI

ROBERT BRINK

Seminary: University of Dubuque
Theological Seminary
Home Church: Second Congregational
Church, Beloit, WI

LISA DEMBKOWSKI

Seminary: Andover-Newton Theological
School
Home Church: Florence Congregational
Church, Florence, MA

MICHAEL FALES

Seminary: Earlham Theological Seminar
Home Church: Olivet Congregational
Church, Olivet, MI

ANDREW GEAGHAN

Seminary: Bangor Theological seminary
Home Church: East Orrington
Congregational Church, Orrington, ME

JUAN LEE

Seminary: Ecumenical Theological
Seminary
Home Church: First Congregational
Church, Detroit, MI

SUSAN LeFEBER

Seminary: University of Dubuque
Theological Seminary
Home Church: Ozaukee Congregational
Church, Grafton, WI

ANTHONY RAMBO

Seminary: Mennonite Brethren Bible
Seminary
Home Church: People's Congregational
Church, Bayport, MN

MARK SHELTON

Seminary: North Park Theological
Seminary
Home Church: Fourth Congregational
Church, Chicago, IL

CHRISTOPHER STEPHENS

Seminary: Trinity Evangelical Divinity
School
Home Church: Gurnee Community
Church, Gurnee, IL

HILLARY VIETS

Seminary: Fuller Theological Seminary
Home Church: North Shore
Congregational Ch., Fox Point, WI

JEREMY WOOD

Seminary: Covenant Theological
Seminary
Home Church: Evangelical
Congregational Ch., McKeesport, PA

JOEL WOOD

Seminary: Reformed Presbyterian
School
Home Church: Evangelical
Congregational Ch., McKeesport, PA

ARTHUR WRIGHT

Seminary: Andover Newton Theological
School
Home Church: Florence Congregational
Church, Florence, MA

Ministers

Name	Positions	Address	Phone	Email
Abercrombie, Vaughan	RM	10100 Hillview Rd Apt 616, Pensacola, FL 32514-5460	850 484 9167	stoyer@infri.net
Abrahams, Johan	SM	109 St Joseph, Berrien Springs, MI 49103	269 471 5116	
Acree, Joyce	SM	819 Alto-Mud Creek Rd, Alto, GA 30510	706 865 1917	revjo@alltel.net
Adair, Richard	SM	18401 N 99th Ave, Sun City, AZ 85373	623 977 4241	richdair@juno.com
Adams, Warren		3 Silver St, Derry, NH 03038-4247		
Alfman, John		277 Main St, Hartford, CT 06106	860 379 9747	scoffice@SouthChurchHartford.org
Akoo-Mongo, Francois K	SM	PO Box 36, East Machias, ME 04630	207 255 0772	
Alexander, John H	ME, RM	13638 N Newcastlle Dr Apt 318, Sun City, AZ 85351-5502	623 933 2676	congchsc@juno.com
Alger, Earl E	RM	11 Donovan Farm Way, Norwell, MA 02061	781 843 1333	union@beld.net
Allison, Victor	SM	47 Field Rd, Enfield, CT 06082	860 745 0262	admin@longmeadowcongregationalchurch.org
Alvord, John G	SM	1014 N Oaks St, Tacoma, WA 98406	253 383 3878	jalvord@harbornet.com
Amstutz, Max	SM	2729 Ravenswood Rd, Port Huron, MI 48060	248 540 3006	pilconch@sbcglobal.net
Andeer, Rebecca		6059 Burnham Rd, Bloomfield Hills, MI 48302	352 489 1260	wrbanderson@juno.com
Anderson, Brian	SM	9220 N Citrus Springs Blvd, Citrus Springs, FL 34433	309 343 5154	linda@centralcong.org
Anderson, Linda K	CFTSS	694 Baleman, Galesburg, IL 61401	607 273 3919	
Andrews, Earl E	IM	134 Main St, Candor, NY 13743	408 264 6536	
Angel, Warren R	SM	1647 Shire Ave, Oceanside, CA 92057	352 383 3669	
Appelquist, A Ray	RM	3120 Mary Ln, PO Box 875, Mount Dora, FL 32756-0875	603 491 8094	groveandcharity@juno.com
Armstrong, Grove L	ME, RM	29330 SE Hillyard Dr, Boring, OR 97009	201 383 4743	
Arnold, Daniel D	SM	6 Church Rd, Newton, NJ 07860	609 812 0325	b.k.ashley@att.net
Ashley, William E	SM	31 Oak Leaf Dr, Little Egg Harbor, NJ 08087		
Atualevad, Tuilaepa		109 S Aprilia Ave, Compton, CA 90220		
Axford, W Scott		250 Washington St, Providence, RI 02903-3615	401 751 1821	
Axline, Chester J	RM	PO Box 705, Beulah, MI 49617-0705	231-352-7950	joermin1038@aol.com
Babcock, Joseph E	RM	33900 Lincoln Rd, Leesburg, FL 34788	352 742 3064	revdrbackus@aol.com
Backus, Roy	SM	119 E Green St, Olivet, MI 49076	269 749 2631	revcbacon@yahoo.com
Bacon, Cynthia	SM	4600 Rome Corners Rd, Brooklyn, WI 53521	608 274 0833	
Bailey, Steven HWare	SM, CFTS	313 N Fourth St, Burlington, IA 52601	319 752 4444	shwbailey@aol.com

Ministers

Name	Positions	Address	Phone	Email
Bandfield, David	SM	3496 Honeywood Ln, DeWitt, MI 48820	517.484.3139	dbandfield@comcast.net
Bariotta, Robert	IM	1980 Horton St, North Dighton, MA 02764-	508.669.9940	fcc@gci.net
Barnes, Lynnette	CH	PO Box 205, Plainfield, NY 13137-0205	207.733.2215	
Barton, Scott L	SM	1 Monument Cir, OI Bennington, VT 05201	802.447.0511	oldfirst@sover.net
Bartos, John	SM	23582 El Rio, Aliso Viejo, CA 92656	714.581.5575	
Bascom, Terry L	SM,CFTS	93 South Rd, Farmington, CT 06032	860.677.2798	revbascom@yahoo.com
Bauer, Ron E	SM	2301 IL Rte 84, Thomson, IL 61285	815.259.2901	pastorronabbott@yahoo.com
Beaderstadt, Jan	SM	PO Box 1, Turner, MI 48756-0001	989.867.4770	beaderstads@juno.com
Beagle, Cayle	SM	204 Church Street, St Johns, MI 48879	517.224.2636	caybar@juno.com
Beckwith, Ivy		6200 Colonial Way, Edina, MN 55436-1900		www.colonialchurch.org
Beinke, James	SM,CFTS	PO Box 215, Roscommon, MI 48653	989.275.5055	
Belcher, Henry	SM	33 Lake St, Plympton, MA 02367	781.293.3803	RevBelcher@aol.com
Bellingham, Richard K	ME, RM	2211 SW First Apt 206, Portland, OR 97201-5012	503.223.8794	atkmc@teleport.com
Bellows, Meredyth		3335 Butler St, Wichita, KS 67216-2712	316.684.0221	meredythbellows@aol.com
Bench, Robert E	RM	2146 Myrtle Beach Ln, Danville, CA 94526	925.855.0531	gbench@srvusd.k12.ca.us
Bennehoff, Paul W	RM	227 Maple Ave, Frankfort, MI 49635	231.352.7968	
Bennett, Raymond E	AM	1018 Ashland Dr, Temperance, MI 48182	313.847.6260	mayfairplymouth@email.com
Benson, David C	SM	PO Box 656, Hayward, WI 54843	715.634.2804	leb143@check.net.net
Bentley, Donald L		1826 Roanoke Rd, Claremont, CA 91711	909.622.1373	dbentley@pomona.edu
Bentley, J Marlene	SM,CFTS	404 E 2nd N St, Laingsburg, MI 48848	517.651.5809	
Bernier Jr, Lawrence	SM	75 Providence St, West Warwick, RI 02893	401.823.4005	lawrencebernier@aol.com
Biedron, Mary E	AM,CFTS	36520 W 12 Mile Rd, Farmington Hills, MI 48331	248.848.1750	LadybugNCC@aol.com
Bilhorn, Merlyn	SM, RM	210 W Rollin St, Edgerton, WI 53534	608.884.4725	
Bingham, Elizabeth E	SM	600 N Garey Ave, Pomona, CA 91767	909.622.1373	eeextrom@aol.com
Bishop, Joseph		PO Box 8, Mill River, MA 01244		
Bishop, Loyal G	RM	544 Frontier Ct, Terre Haute, IN 47803	812.877.2306	HIPLoyal@webtv.net
Bishop, W W	SM	4521 W 147th St, Lawndale, CA 90260		
Blackburn, Steven	SM	PO Box 546, Pleasant Valley, CT 06063-0546	860.379.2517	SBlackburn@hartsem.edu

Ministers

Name	Positions	Address	Phone	Email
Bliss, Don	SM	2 Washburn Rd, East Freetown, MA 02717	508.763.8061	dbliss@efccc.net
Boehne, Thomas T	SM	1 Bunting Ln, Naperville, IL 60565	630.357.4092	pastor_tom@napercongregational.org
Bogdanoff, Victor		2561 Santiago St, Santa Ana, CA 92706-1726	714.771.2182	pastorvb@adelphia.net
Bontrager, Dewayne G		640 NW 74th Ter, Plantation, FL 33317	954.370.7028	
Boring, Walter A	RM	2161 Hacienda St, Redding, CA 96003	530.223.3297	wboring2@snowcrest.nt
Boss, James D	SM	Route 1 Box 2415, Roberta, GA 31078	912.836.4276	
Bower, Richard J	ME, RM	365 W Alameda Ave Apt 302, Burbank, CA 91506-3339	818.845.8401	rijabo@juno.com
Bowers, Herbert	SM	PO Box 91, Spring Green, WI 53588	608.588.7595	sgchurch@execpc.com
Bowman, David M	SM	4169 State Hwy 13, Wisconsin Dells, WI 52985	608.253.5638	wdhrs@aol.com
Bridges, John	ME	569 Chenocetah Dr, Cornelia, GA 30531-4458	706.778.2556	
Brink, Rob	AM, CFTS	920 Garfield, Beloit, WI 53511	608.361.0929	rnbrink@yahoo.com
Britcher, Eric		4295 Indian Spring, Grandville, MI 49418-	616.459.6255	mayflowerchurch@mayflowerchurch.org
Bronson, Norman	SM	120 Roberts Ave, Holbrook, MA 02343	781.767.5049	pastor.bronson@winthropchurch.org
Brookes, Phil	SM	115 S Scott Ave, Glenolden, PA 19036-1825	610.284.4446	pbrookes36@hotmail.com
Brown Jr, George W	RM	22916 102nd Trl, Live Oak, FL 32064	386.658.3452	
Brown, Henry Jack	SM, CFTS	3061 N Adams Rd, Bloomfield Hills, MI 48304	248.642.2290	
Brown, Kenneth	SM	1794 Winfield Dr, LaSalle Ontario Canada, N9H 2H8,	519.972.4658	
Brown, Robert R	RM	PO Box 7242, Lafayette, OH 45854	419.649.4575	pilgrim_pastor@hotmail.com
Bruce, Mark E	SM, CFTS	PO Box 866, Nantucket, MA 02554	508.228.0450	ackrev@comcast.net
Buchauer, Angela	CFTS	RR3 Colonial Acres, Pittsfield, MA 01201	413.698.2230	abuch@taconic.net
Buchman, Richard P	ME, RM	1010 Cedar Ridge Ct, Mequon, WI 53092	262.241.4954	sandygrandy@aol.com
Buckholz, Ray	SM	14867 Mitchell Rd, Bowling Green, OH 43402	419.478.0318	
Buller, Wayne	SM	716 16th St, Greeley, CO 80631	970.381.8057	
Burke, Thomas J	SM	201 Seward, Hudson, MI 49247	517.437.5043	
Burley, Alden David	SM	6645 Warren Rd, Ann Arbor, MI 48105	313.663.0014	plymouth_salem@yahoo.com
Burrows, George R	ME	PO Box 114, Conway, MI 49722-3112	517.354.2048	gmburrows@mymailstation.com
Burton, Clifford	ME	718 N Inglewood Ave Apt 24, Inglewood, CA 90304	310.677.5316	landgking@earthlink.net
Bulman, Harry R	ME, RM	2451 Soledad Canyon Rd Apt 17, Acton, CA 93510-2416	661.269.1147	rkurrasch@iccla.org

Ministers

Name	Positions	Address	Phone	Email
Campbell, Gabe L	ME	117 Barkwood Dr, Wadsworth, OH 44281	330.334.4174	sandy333c@aol.com
Campbell, Ralph Tyrone	SM	PO Box 53, Bennington, VT 05201	802.447.0688	
Campbell, Richard M	ME	1535 Bamwick Dr, Houston, TX 77090-1111	713.440.6570	vhmsc@aol.com
Capobianco, Leonard J		456 Madison Ave, Omro, WI 54963	920.685.6777	L42@outdrs.net
Carboni, John	SM,CFTS	57 Hilltop Trl, Salem, CT 06420-3920	860.823.1962	Ccorylayne@aol.com
Carlson, Robert T	ME	14 C St, Birch Hill Estates, Bangor, ME 04401	207.941.7128	revbob@husson.edu
Carmon, David R	RM	4347 N Tattenham Way, Boise, ID 83713-2555	208.658.8027	rev_david_carmen@msn.com
Carmichael, Jack	ME, RM	5665 Scottwood Rd, Paradise, CA 95969	916.877.3254	craiginfo@dcsi.net
Carson, John	SM, CFTS	5310 W Princeton Dr, Franklin, WI 53132	414.764.1620	jcarson@naccc.org
Carter, C Boyd		85 Kentucky Ave, Oak Ridge, TN 37830		crbc@esper.com
Casey, Doug	SM	1608 14th Ct, Phenix City, AL 36867	334.297.7681	
Cassie, Ronald	SM	N156W10255 Pilgrim Rd, Germantown, WI 53022	262.255.3216	stjacobi@nconnect.net
Chaffee, Rosemary	AM	1008 E Baseline, Olivet, MI 49076	517.541.1972	riverev@aol.com
Chamberlain, W Clark	SM	1311 Holman, Houston, TX 77004	713.529.3589	
Chapman, Bobbie	SM	41 Birge Park Rd, PO Box 197, Harwinton, CT 06791	860.485.1210	revbac@aol.com
Chittum, Michael	SM	202 N Clifton, Wichita, KS 67208-3324	316.684.0221	Mchil50171@aol.com
Cho, Isaiah J	SM, ME	3880 E Carminito Aguilar Apt E, San Diego, CA 92111	858.273.6657	isaiahcho@hotmail.com
Christian, James H		14727 Valeda Dr, La Mirada, CA 90638	310.941.7367	ACC90704@aol.com
Christian, Leo D	SM	7 Constitution Way, Rochester, MA 02770	508.763.4314	congopastor@aol.com
Christian, Robert	SM, CFTS	PO Box 406, Waseca, MN 56093-4044	507.835.4548	1cwaseca@hickorytech.net
Christian, Thomas	SM	200 Chestnut St SE, PO Box 465, Elkader, IA 52043	563.245.1226	clcong@netins.net
Christopherson, Norman C	SM	7 Grover St, Concord, NH 03301	603.229.1788	ncnorm@junio.com
Church, Roderick C	SM	762 Watchung, Bound Brook, NJ 08805	732.356.6070	cc.bb@verizon.net
Cimbora, Joseph M	RM	12 Dempsey Rd Apt 112, Madison, WI 53714-3052	608.241.8799	
Claassen, David J	SM, CFTS	4116 St Anthony Rd, Temperance, MI 48182	419.476.7093	ddclaassen@email.com
Clack, David	SM	22 Peregrine Circle, Agoura, CA 91301	818.889.6965	CVCC2000@aol.com
Clark Jr, William J	SM	1109 Brentwood Way, Kingston, TN 37763-3160	865.717.0831	
Clark, Daniel	SM, CFTS	PO Box 326, Central Lake, MI 49622	231.544.6878	1Congcentik@torchlake.com

Ministers

Name	Positions	Address	Phone	Email
Clark, Harry W	RM	N58 W5642 Edgewater Dr, Cedarburg, WI 53012	262.375.1074	
Clark, Paul D	RM	716 Yucca Dr, El Centro, CA 92243	760.370.0223	pdmjclar@brawleyonline.com
Clark, Robert B	SM	529 E Losey St, Galesburg, IL 61401	309.343.6232	
Clark, Vivian	SM	8927 Oak Trail Dr, Santa Rosa, CA 95409	707.538.9734	
Clarke, Joseph W	SM	4119 S Myrtle St, Spokane, WA 99223	509.624.5090	minister@heritagechurchspokane.org
Clawson, M		5110 Polo Fields Dr, Gibsonia, PA 15044-7602	724.449.2588	
Clem, Anita	AM	347 Hammond St, Bangor, ME 04401	207.990.6682	fcc@nantucket.net
Clifton, Jon	SM, RM	PO Box 165, Durand, MI 48429	989.288.6065	durandfrstccc@hotmail.com
Coates, Robert B	RM	6902 Taylor Rd, Virginia, MN 55792	218.741.7871	
Coffee, Michael	AM	11537 Apple Valley Rd, Apple Valley, CA 92308		
Cogell, Wayne	SM	22080 Bulletin Dr, Waynesville, MO 65583	573.774.3078	wcogell@umr.edu
Comeau, Megan	SM	449 Westchester Rd, PO Box 62, Colchester, CT 06415	860.267.8543	
Condit, Gordon	SM	1200 E Cleveland, Hernando, FL 34442	352.637.5543	
Conger, Larry	SM	PO Box 53, Wedowee, AL 36278	256.569.4378	wmbanderson@juno.com
Cook, Ashley M	AM, CFTS	PO Box 850, Demorest, GA 30535-0776	706.778.3000	acook@piedmont.edu
Cooke, Joseph	ME, RM	PO Box 9343, Fort Myers, FL 33902	239.334.4978	T_edison@juno.com
Corning, Richard	SM	148 N Grant St, Adams, WI 53910	608.339.4717	
Correll, Larry Alan	SM	1724 Crescent Dr, Beloit, WI 53511	608.365.7322	dcmilieb@aol.com
Countess, Robert H	RM, CH	28755 Sagewood Cir, Toney, AL 35773	256.232.4940	bobbpinc@earthlink.net
Cree, Burkert	SM	PO Box 7466, Carmel, CA 93921-7466	831.624.5712	burkree@post.harvard.edu
Crocker, Arnold Wesley	RM	144 Firebridge Dr, Chapin, SC 29036-7875	803.932.0366	rfcc@netzero.com
Crouse, Tom	SM	RR 3 Box 3128, Holland, MA 01521	413.786.6577	
Cruickshank, Colin	AM	1 King St, Dennyville-Edmunds, ME 04628	207.726.3905	RevJBC@juno.com
Curtis, John	SM, CFTS	15048 Van Dyke Rd Plainfield, IL 60544	815.436.3409	
Cutting, Harvey W	AM	13661 N 103rd Ave, Sun City, AZ 85351-2723	602.974.5821	
Daniels, Richard W	SM	395 Westminster Rd, Canterbury, CT 06331	860.546.9752	
Danielson, Marilyn	SM, CFTS	407 Bridge, Portland, MI 48875	517.647.5737	portlandpastor@yahoo.com
D'Arcy, David L	SM	23771 County Rd 28, Goshen, IN 46526-8717	517.663.3134	fceatonrapids@sbcglobal.net

Ministers

Name	Positions	Address	Phone	Email
Darling, Thomas E	SM	PO Box 237, Staffordville, CT 06077-0247	860.684.3726	darlingte@aol.com
Davenport, Levi	SM	1955 Route 9, Box 162, Windsor, MA 01270	413.655.8605	
Davidson Jr, Daniel H	AM	24 Elton Rd, West Yarmouth, MA 92673	508.775.2766	pastorphilyp@aol.com
Davis, Angie	AM	804 3rd St NW, Waseca, MN 56093	507.833.8592	angiedavis@yahoo.com
Davis, Richard L. L	SM	96 Franklin Street, Post Office Box 252, LaMoille, IL 61330	815.638.2247	cmemberc@wmconnect.com
Dembkowski, Lisa	CFTS	35 Glendale Rd, Florence, MA 01062-9710	413.584.1325	jlisa@map.com
DePra, David temp	SM	4 Gibbs Rd, Middleboro, MA 02346-		ccc2webster@attbi.com
DePung, Ronald L	SM	3212 Puntialuna Rd, Fruitport, MI 49415	616.865.3301	
Deuble, John W	CFTS	606 Sixth St NW, North Canton, OH 44720-2430	330.499.7553	jwdeuble2000@juno.com
DiBiasio-Snyder, Carol	SM,CFTS	1502 N Main St, Oshkosh, WI 54901	920.231.7520	carol@fccoshkosh.org
DiBiasio-Snyder, Ralph	SM	1502 N Main St, Oshkosh, WI 54901	920.231.7520	ralphdbs@execpc.com
Dickinson, Fred	SM	20 Davis Rd, Bangor, ME 04401-2309	207.947.3808	ebcc401@hotmail.com
Dieter, Mark	SM	112 W Oak St, Lancaster, WI 53813	608.723.4419	markdieter@hotmail.com
Dole, Fred M	RM	PO Box 62, Colchester, CT 06415	860.267.8543	fredmdole2@aol.com
Donahue, Michael	SM	1 Bunting Ln, Naperville, IL 60565	630.961.1038	office@napercongregational.org
Dorani, Max & Marjorie	RM	PO Box 223, Big Run, PA 15715-0223	814.427.2560	
Doud, John F	SM,CFTS	2510 Spring Arbor Rd, Jackson, MI 49203	517.784.4824	
Downing, Everett G	AM	PO Box 31, Wilmot Flat, NH 03287	603.526.9481	davied008@core.com
Drown, Douglas Warren	SM	PO Box 621, Bingham, ME 04920-0621	207.672.3218	revdoug1@verizon.net
Dubeau, Timothy B	SM	244 Hartford Rd, Salem, CT 06420	860.859.1211	tccsoffice@aol.com
Dunbar, Michael-Ann	AM	608 E William St, Ann Arbor, MI 48104	734.662.1679	fcc@gci.net
Dunlap-Wolfe, Barbara		136 N Main, Potosi, WI 53820	608.763.2165	rbwolfe@pcii.net
Dunn Sr, Markham E	SM	94 Miner St, Middletown, CT 06457	860.632.0733	thirdchurch@msn.com
Dunn, Claude L	SM	PO Box 1627, El Dorado, CA 95623	530.626.6725	bnb@directcon.net
Dunn, Richard F	CH	1830 Greenleaf Blvd, Elkhart, IN 46514-3717	219.523.3142	
Durgan, Harlan	SM	226 S 3rd St, Livingston, MT 59047	406.222.1577	
Duzen, Betty	SM	PO Box 374, Whitneyville, ME 04654-0341	207.259.2088	

Ministers

Name	Positions	Address	Phone	Email
Dyrland, David	SM	1308 6th St NW, Cedar Rapids, IA 52405-1824		
Eaton, James E	SM,CFTS	87 Broadway, Norwich, CT 06360	860.889.1363	jeaton@unitedcongregational.org
Ecklund, John	SM	13 Church Rd, Pomfret Center, CT 06259		
Edwards, Lee	SM	23 Bozrah St, Bozrah, CT 06334		
Eggleston, Adrienne	AM,CFTS	1925 Milan Ave, South Pasadena, CA 91030	860.889.6503	leebozrah@sbcglobal.net
Elder, Frederick	ME,RM	37 Cullen St, East Taunton, MA 02718	626.441.4194	revadrienne@earthlink.net
Elicey, Gregory A	ME,RM	1702 S 3rd St, Marshalltown, IA 50158	641.752.4957	
Elmore, John R	RM	PO Box 1196, Center Harbor, NH 03226	603.253.7887	fcc@adlis.net
England, Jerry D	RM	473 Riverlake Dr, Clark Fork, ID 83811	208.266.1617	
Erkel, Steven	AM,CFTS	7607 Trever Ct, Kalamazoo, MI 49009	616.694.6085	serkel@juno.com
Erlendson, Norman	SM	21015 86th Ave SE, Snohomish, WA 98296-3976	360.668.3921	normerlendson@cs.com
Eroen, Ron L	SM	236 Metropole, Avalon, CA 90704	310.510.0019	ACC90704@aol.com
Estler, Kent	AM	10 Saratoga Way, Short Hills, NJ 07078-1215	201.701.0996	
Evanson, Don	LM	275 Worthington St S apt 121, Spring Valley, CA 91977-6300	619.477.4680	congrch1st@juno.com
Ewert, Phillip J	RM	765 Rd E A S, Ogallala, NE 69153	308.284.9825	1ccm@swnebr.net
Facklam, C James	SM	2013 Schrage Ave, Whiting, IN 46394	219.659.1821	
Fackler, Edward H	SM,CFTS	13727 Ash Way, Everett, WA 98204-6323	425.742.5752	edfackler@earthlink.net
Faeth, Beth	SM	633 Pine Ridge Ter, River Falls, WI 54022	715.426.0248	bataeth@comcast.net
Fahnestock, Frank G	SM	12787 Quail Nest Rd, Apple Valley, CA 92308-5020		
Farnham, Patricia	AM	72070 Samarkand, Twentynine Palms, CA 92277		
Ferguson, Alan R	SM	83 York Rd, Lynn, MA 03451	617.599.3170	arfparson@media1.net
Ferguson, William	AM,CFTS	484 Main St, Hampstead, NH 03841	603.329.8081	revbill819@juno.com
Fety, Maurice & Sara A	RM	3550 52nd St SE, Grand Rapids, MI 49512-9521		
Fiedler, Kevin M	SM	10 Jones Ln, Andover, NJ 07821	973.347.4687	feedlerkm66@juno.com
Fiebbrown, William P	SM,CFTS	PO Box 6007, North Plymouth, MA 02362	508.746.2823	revwfp@aol.com
Fisher, David	SM	213 Coventry Ct, Edina, MN 55435	612.832.9964	www.colonialchurch.org
Fitzgerald, Gary	SM	148 Winwood Dr, Center Barnstead, NH 03225	603.776.0503	

Ministers

Name	Positions	Address	Phone	Email
Fitzpatrick-Houston, Cathy	AM	5436 Clark Rd SPC 37, Paradise, CA 95969-6336		craiginfo@dcsi.net
Fleischmann, Robert H	RM,CFTS	7819 W Briar Lake Dr, Duluth, MN 55803	218.525.7604	bobfleisch@aol.com
Fleming, David A	SM,CFTS	8900 Ventnor Pkwy, Margate, NJ 08402	609.822.7147	RevDAF@aol.com
Fleming, Paul	SM	PO Box 46, Thomaston, CT 06787	860.482.9355	
Folkersma, Ronald	SM	PO Box 82, Buckley, MI 49620	616.269.4168	
Fountain, Mark	SM	4951 Soquel Dr, Soquel, CA 95073-2430	408.462.4088	mfountain@baymoon.com
Franzius, Frederic	SM	14 Bayberry Ln, Groton, CT 06340	860.446.0211	mchurch@99main.com
Freeman, J P	SM	502 E 2nd St, N Manchester, IN 46962	260.982.2882	brightlightccc@kconline.com
Freud, Sanford	SM	3300 E Greenleaf Dr, Brea, CA 92823	626.358.8622	sifreud@sbcglobal.net
Fry, George		158 W Union St, Circleville, IN 43113-1965	740.474.8445	davied008@core.com
Fuller, Jane C		701 Oaknoll Dr Apt 221, Iowa City, IA 52246		
Gambrel, Sandra		c/o Ken Easten, 109 E Cemetery Rd, Roberts, IL 60962	217.395.2353	
Garmon, Irven	AM,CFTS	192 Limerock St, Rockland, ME 04841-2222	207.596.6992	pherb222@aol.com
Gaskell, Benton S	ME, RM	401 S El Cielo Rd Apt 87, Palm Springs, CA 92262-7923	720.327.3886	bgaskel@webtv.net
Gault, Robert	SM	110 E Ash St, Three Oaks, MI 49128	269.756.3692	bobgault@localnet.com
Geist, Ernest E	SM	PO Box 1080, New Carlisle, IN 46552	574.654.8117	preacherdoc@juno.com
Genda, William L	RM,CFTS	135 Dunes Dr #301, Pawleys Island, SC 29585	843.235.5623	gcc@gurneecomunitychurch.org
George, Kenneth H		65 S Sherman, Wilkes-Barre, PA 18702	717.822.6637	
Gerdes, Gisela M		921 Garden Ave, Geneva, IL 60134	630.845.3116	firstcongo@mcleodusa.net
Geres, George F	SM	585 Sequoia Ln, Vestal, NY 13850	607.748.0349	
Gerhardt, Louis B	SM, RM	PO Box 1815, Twentynine Palms, CA 92277-1250	619.367.1432	
Gertmenian, James	SM	1900 Nicolett Ave, Minneapolis, MN 55403	612.871.7400	skipg@plymouth.org
Gibson, Andrew	SM	17 Lancey St, Pittsfield, ME 04967		
Gierke, Dewey E	SM,CFTS	1620 Orchid Blvd, Cape Coral, FL 33904	239.574.6184	degierke@juno.com
Gillmore, G Don		901 W White Rd, Spokane, WA 99204-9228	509.838.8666	
Glavin, Marilyn Smith	SM	425 Walnut Hill Rd, North Yarmouth, ME 04097	207.829.4654	2congchurch@gwi.net
Glidden, Michael W	SM	62A Bergeron Dr, Arundel, ME 04046	207.282.0458	revmwg@msn.com
Goebel, Jerry		85372 Hwy 339, Milton-Freewater, OR 97862-7384	541.938.7002	

Ministers

Name	Positions	Address	Phone	Email
Goettsche, Bruce		PO Box 453, Laharpe, IL 61450	217 659 7784	bruce@unionchurch.com
Goldsmith, Charles	CH	14660 Club Dr, Elm Grove, WI 53122		boyles@firstchurchtosa.org
Gordon, Kent A		PO Box 401, Mallia, MT 59538	406 654 2083	gordons@ttc-cmc.net
Gossett, Richard	SM	PO Box 208, Merrill, WI 48637	989 643 7169	randbplus2@msn.com
Gossett, Thomas G		803 W Main Street, Payson, AZ 85541	928 474 1620	
Goltman, Kenneth W	SM	2345 Robinson Rd SE, Grand Rapids, MI 49506	616 949 6260	mayflowerchurch@mayflowerchurch.org
Gray Sr, James A		1335 N Caddy Ln, Wichita, KS 67212	316 721 5104	jgrayst@cox.net
Gray, David L	SM	7300 W Manchester, Los Angeles, CA 90045-3444	310 649 3871	messiah@flash.net
Gray, Douglas	SM,CFTS	657 Bluff St, Beloit, WI 53511	608 362 6857	seccon@licon.net
Graybill, Tim		PO Box 125, Chester, NJ 07930	906 879 5322	nallinhoff@aol.com
Greeley, Arthur W	RM	64 Dunn Rd, Poland, ME 04274	207 998 4439	
Gritzke, Warren	ME	PO Box 866, Nantucket, MA 02554-0866	508 228 0950	fcc@nantucket.net
Groat, Jay M	SM	292 E Market St, Akron, OH 44308-2091	330 686 5959	
Gushee, Chester	RM	7820 Tall Oak Pl, Charlotte Hall, MD 20622-3005	301 472 4245	
Guthrie, Wayne		295 Fortune Rd, Wetumpka, AL 36092	334 567 3574	mikemitch01@earthlink.net
Haag, Dinah	SM	PO Box 1128, Frankfort, MI 49635	616 352 7909	dimah1@charterinternet.com
Haaheim, Patricia Dando		13302 Elice Ct, Apple Valley, MN 55124-8118	952 432 4408	revpatti@yahoo.com
Haferman, Richard J	SM	6181 Bayou Trail, Saugatuck, MI 49453-9671	941 574 6184	cong633@macatawa.org
Hair, Amy Beth	CH,CFTS	1304 Clifton Road NE, Atlanta, GA 30322	404 712 7559	amy_hair@emoryhealthcare.org
Halcomb, Michael P		4566 W Deer Road Dr, Apt 101, Brown Deer, WI 53223	262 255 4480	nscc@northshorecong.org
Haldane Jr, Robert	ME	85 Suffolk St, Malden, MA 02148	813 780 7576	davied008@core.com
Hall Jr, Lloyd M	SM	2001 E Grand River Ave, Lansing, MI 48912-3286	517 484 9495	dochall@racneweb.com
Hall, Charles H		PO Box 38, Peterson, IA 51047	712 295 6651	phcc@earthlink.net
Hall, Martin W	SM,CFTS	6683 Oakridge Dr, Waterford, MI 48329-1246	248 623 6898	
Halsey, Michael	SM	100 Midland Dr, Stockbridge, GA 30281	404 478 2002	
Halvorsen, Gloria D		420 Oakland Ave Apt 2, South Beloit, IL 61080	815 389 8296	
Hammond, Richard	CH	PO Box 198, Peryman, MD 21130	410 273 2529	dcmilieb@aol.com
Harlow, Charles E	RM	378 Arnos, Talent, OR 97540-1405	541 512 0945	

Ministers

Name	Positions	Address	Phone	Email
Harrell, A. J.	SM	1401 S 5th St, Lanett, AL 36863	334.644.3594	
Harrell, Robert	SM	2729 Ravenswood Rd, Pt. Huron, MI 48060	810.385.6877	
Harrington, Douglas R	SM	9266 Tipton Hwy, Tipton, MI 49287	517.431.2460	
Hart, David	CH	7770 Regents Rd Apt 113, San Diego, CA 92122	858.450.1650	waynejac@aol.com
Hart, James P		123 Queenston Dr, Pittsburg, PA 15235-5429	412.829.2483	jachart@aol.com
Hastings, Les	SM	1051 NW 234th St, Edmond, OK 73003		
Hafield, Mark	CFTS	9 Station Rd, Welsford NB E5K 4A5, Canada,		
Haug, Pamela	SM	401 Mackenzie Ave, PO Box 86, Warroad, MN 56763	506.486.2191	unioncong@wikitel.com
Hawkins, Donald		PO Box 416, Lamolite, IL 61330		
Hawley, Kathrine		215 S Midland St, PO Box 208, Merrill, MI 48637	989.643.5510	merrillccc@hotmail.com
Hazlett, Jack		93 South Rd, Farmington, CT 06032	860.677.2798	grace1964@sbcglobal.net
Healey, Thomas W	SM	PO Box 898, Clear Lake, IA 50428	641.357.2818	clcong@nelins.net
Heath, Roberta	SM	716 Barker Road, Pittsfield, MA 01201-8702	413.499.3526	rheath@berkshire.rr.com
Heather, Thomas	RM	2990 Parkway Ct, Galesburg, IL 61401	708.864.8332	
Hellam, Robert		1118 Madera Ct, Seaside, CA 93955	831.899.2304	bcheilam@pacbell.net
Henderson, Jennifer	CFTS	PO Box 751, Sheffield, MA 01257	413.528.4470	vze3s7gs@verizon.net
Henry, David B		2136 W Warner, Chicago, IL 60618	773.472.8665	u12598@uicvm.cc.uic.edu
Henry, James R	SM	PO Box 37, Harpswell, ME 04079	508.947.1881	jim@kelloggchurch.org
Herei, Robert		Main St, Centerbrook, CT 06409	860.767.0240	wingedfeet@ij.net
Hermes, Lee	RM	459 Stockdale Cir, Rollinsford, NH 03869	603.742.5664	
Hewitt, Max G		6300 Darwin Rd, West Terre Haute, IN 47885-8877	812.533.2425	
Hillman, William	SM	PO Box 382, Pleasant Valley, CT 06063	806.379.5864	lcosgrove@snet.net
Hirtle, David C	SM	20 Tisbury St, New Bedford, MA 02745	508.998.9537	khrtl@cs.com
Hoch-Wray, Judith	SM	350 Clinton Ave, Brooklyn, NY 11238	718.638.2237	
Hoffman, Scott M		30 Hillside Rd, Chester, NJ 07930	908.879.7097	nallinhoff@aol.com
Hoffmeyer, Christine	AM	612 Michigan, Evanston, IL 60202	847.492.8185	firsttongo@mcleodusa.net
Holi, James	SM	PO Box 87, West Millgrove, OH 43467	419.691.0524	
Holmes, Barry	SM,CFTS	312 W Main St, Marshalltown, IA 50158-5757	641.844.6287	barryandchery@mindspring.com

Ministers

Name	Positions	Address	Phone	Email
Honaker, Robin	SM	260 Main St, Warren, ME 04864	207.273.4556	rock1620@juno.com
Hood, Lottie Jones	SM	33 E Forest Ave, Detroit, MI 48201	313.831.4080	revlottie@sbcglobal.net
Hotchkin, Richard E	SM	102 Standish Ave, Braintree, MA 02184-8022	781.843.3616	firstchurchbraintree@beld.net
Hoitchiss, Joe V	SM,IM	170 Huber Village Blvd, Westerville, OH 43081	614.882.5716	g3cdmc@earthlink.net
Houston, Cathy	AM	5436 Clark Rd Apt 37, Paradise, CA 95969	530.872.0546	fritzca@aol.com
Hovey, Gretchen		42466 Schoolcraft Rd, Plymouth, MI 48170-2533	734.416.6259	dwnfriderick@aol.com
Howell, Robert		2301 Pine Knoll Dr Apt 2, Walnut Creek, CA 94595	510.835.7219	
Howie, W Thomas		328 Lincoln Ave, Rio, WI 53960	920.992.5112	
Hudson, Dellis R	RM	2101 Elmwood St, Port Huron, MI 48060	810.984.5844	huebner100@juno.com
Huebner, Jason		376 Hawthorne, Gurnee, IL 60031	847.249.5923	
Hughes, Gilbert	SM	1221 Windsor Way, Norman, OK 73069	405.364.3765	
Hunt, Christopher L	CH	101 Converse Dr, Jacksonville, NC 28546-7512		
Hunt, Neil	SM,CFTS	21355 Meadowbrook Rd, Novi, MI 48375	248.348.7757	nhunt@A1access.net
Hutson, Ronald	SM	301 Ardelean Dr, Owosso, MI 48867-1001	989.723.4744	hulson@shainet.org
Iliff, John	RM	403 S Jefferson St, Saginaw, MI 48607	317.738.2523	
Iofi, Faafouina	SM	1345 S 45th St, San Diego, CA 92113	219.262.5564	fvsolo1@cox.net
Irvine, Wendell J	RM	22 Agent Rd, Raymond, NH 03077	603.642.8130	
Ivring, Richard	SM,CFTS	5931 Liege Dr, Huntington Beach, CA 92649-4644	714.639.0311	rivek@hotmail.com
Jackson, Phil R	SM,CFTS	27 Minnetuxet Way, Yarmouthport, MA 02675	508.362.8977	pastorphilyp@aol.com
Jacobs, Carolyn E	CH	229 Cassino Rd, Fort Lee, VA 23801	804.862.9728	
Jacobs, James	CH	229 Cassino Rd, Fort Lee, VA 23801	804.862.9728	
Jacobson, Wayne E	SM	31 Brushy Plains Rd, Branford, CT 06405	203.488.7827	WayneEJac@aol.com
James, Jesse	SM	811 Raeburn Rd, Eaton Rapids, MI 48827	517.663.3134	Rev.Dr.James@juno.com
Janssen, Marvin	SM	W1834 Gillette Dr, Dalton, WI 53926	920.394.9360	
Jarvie, Mark L	SM	761 Fourth Ave, Lake Odessa, MI 48849	616.374.8753	lakeopilgrims@netpenny.net
Jauncey, James	SM	637 LaChapa Ave, El Paso, TX 79912	915.581.0957	jjaunce1@elp.vv.com
Jensen, Mark P	SM	36520 W 12 Mile Rd, Farmington Hills, MI 48331	248.848.1750	morljensen@aol.com

Ministers

Name	Positions	Address	Phone	Email
Johnson, Ardyth Kovacevich	SM	5005 Loomis Rd Ste 102, Greenfield, WI 53220-0001	414 817 9688	pastor@faithcc.us
Johnson, Barry L	CFTS	1475 Indian Creek Pky, Jupiter, FL 33458	561 743 2587	jupiterfirst@aol.com
Johnson, Lynda	AM	9500 Brunswick Cir, Bloomington, MN 55438	612 998 7601	lyndaajohnson@hotmail.com
Johnson, Roy	SM	P O Box 1015, Canutillo, TX 79912	915 581 0957	
Johnson, Thomas	AM	PO Box 47, Spring Creek, PA 16436-0047	814 664 8885	pastortom1@earthlink.net
Jones, Anthony H	RM	6200 Colonial Way, Edina, MN 55436	612 925 2711	www.colonialchurch.org
Jones, Donald A	SM	1010 Washington Blvd, Bushnell, IL 61422-1046	309 772 3281	
Jones, Jack	SM	278 Colley St, Wilkes-Barre, PA 18702	717 824 9166	
Jones, Jerold	SM,CFTS	912 S Macomber St, Greenville, MI 48838	616 754 3445	fccc@iserv.net
Jones, Loyal	LM	531 Washington St, PO Box 8893, Michigan City, IN 46360	219 874 8127	
Jones, Robert		875 E 46th St, Brooklyn, NY 11203	718 629 2291	
Jones, Thomas M		RR 1 Box 38, Loda, IL 60948	217 386 2547	
Joocharigan, Robert B	CFTS	10 W Dakota, Detroit, MI 48203-2208	313 883 1592	
Jordan, Vance	SM	474 Valley Rd, Waterford, ME 04088	207 583 2975	sbcc@adelphia.net
Joslin, Ervin	SM	2901 SW 41st St, Apt 203, Ocala, FL 34474	352 291 9200	
Joy, Robert	SM,CFTS	3046 Flora Ln, Wayne, MI 48184-1119	734 729 7550	joyfamily4@earthlink.net
Jupin, James	SM	349 Perry Ave, South Beloit, IL 61080-2154	815 742 8016	jjupin40@hotmail.com
Kaiser-Cross, David	AM	1475 Indian Creek Pkwy, Jupiter, FL 33458	407 747 8340	jupiterfirst@aol.com
Kaiser-Cross, Deborah		1475 Indian Creek Pkwy, Jupiter, FL 33458	561 747 8340	
Kailfa, Eneli		2563 E 68th, Anchorage, AK 99577	907 274 1694	
Karow, Jay T	CFTS	5 E Frank St, Eikhorn, WI 53121	262 723 3872	fcccayenne@qwest.net
Kauffman, Clyde R	RM	1502 Trent Ct Apt 7, Cheyenne, WY 82009-4042	307 638 8764	
Keckley, Weldon	ME, RM	PO Box 1822, Joplin, MO 64802-1822	417 624 7581	PSTRDCK@aol.com
Keeney Jr, Richard T	RM	4926 14th Pl SE, Salem, OR 93706	503 371 6649	
Keepers, Donald B		2045 Stoddard St, Pomona, CA 91768	714 593 1042	
Kelley, John C		161 Austin Dr Unit 20, Burlington, VT 05401	802 863 1952	jck@surfglobal.net
Kellogg, Duane	SM	542 Haley Rd, Kittery Point, ME 03905-5627	207 439 4021	

Ministers

Name	Positions	Address	Phone	Email
Kelloway, Alice	RM	10 Wavercrest Dr, PO Box 1161, York Harbor, ME 03911-1164	207-363-6125	
Keough, James G	SM,CFTS	3248 Hampton Lane, The Villages, FL 32162	352-259-6150	DORADON@juno.com
Kilian, Scott	LC	51 Marisa Dr, Braintree, MA 02184	781-848-6869	sdkmail@aol.com
Killingbeck, Howard	RM	RR 1 Box 13, Narka, KS 66960-9451		
Killinger, John R	RM	5809 Chittenden Dr, Warrenton, VA 20187	906-847-3822	
Kimberly, David	SM	1303 9th St SW, Massillon, OH 44646-3535	330-830-9223	dkimberly@cfellowship.org
King, Robert J	SM	308 S Main St, Cheboygan, MI 49271	626-627-2564	rjking@uplogon.com
Kirby, Larry	SM	4934 M-65 N, Lachine, MI 49753		
Kissa, Wendy Sue E	AM,CFTS	1 Grant Estate Dr, W Simsbury, CT 06092	860-653-2987	revwendysue@hotmail.com
Klein, Cheryl	SM	19 Crescent St, Biddeford, ME 04005		2congchurch@gwi.net
Kleis, David John	SM	13631 Meadowbrook Ln, Grand Haven, MI 49417	616-846-1955	eaucilairecccc@gtm.net
Kline, Ronald Allan	CFTS	69 Oxford Rd, Lexington, OH 44904-1033	419-683-2745	calvpastor@aol.com
Klingsporn, Gary W	AM	6200 Colonial Way, Edina, MN 55436	612-925-2711	www.colonialchurch.org
Koch, Mary	SM,CFTS	2830 Chesapeake Ave, Anchorage, AK 99516-2734	907-272-8363	mkoch@gci.net
Koch, Richard J	SM,CFTS	2830 Chesapeake Ave, Anchorage, AK 99516-2734	907-272-8363	kochies@gci.net
Koch, Robert H	SM	RR 1 Box 303, Blain, PA 17006-9401	989-288-6684	annabel617@awor.com
Koehler, John	RM	2966 Fiddlewood Circle, Port St Lucie, FL 34952	772-344-1198	jinjk328@aol.com
Koeshall, Paul	SM	2338 Larkspur Dr, Alpine, CA 91901-1300	619-477-4680	congchr1st@juno.com
Kohls, Randall	IM,CFTS	5107 S Blackstone Ave Apt 1207, Chicago, IL 60615	773-324-7903	rlkohls@uchicago.edu
Kringel, Kris	ME	12 Silver Eagle Rd, Rolling Hills Estates, CA 90274	323-750-5469	landgking@earthlink.net
Kurrasch, Richard R	IM	540 S Commonwealth Ave, Los Angeles, CA 90020-1298	818-504-9385	rkurrasch@fccia.org
Kurtz, James E	SM	PO Box 239, Peru, IL 61354-0239	815-223-0722	
Laasaga, Fesootaiga	SM	PO Box 231585, Anchorage, AK 99523	907-561-7717	firstlmsamoan@gci.com
Labombard, Floyd	SM	RR 1 Box 1823 W Rd, Bennington, VT 05201	413-458-3467	
Lake, Ronald E	SM	1183 Exeter Rd, Lebanon, CT 06249	860-822-6771	clerk@roadchurch.org
LaMarre Ford, Marie	AM	277 Main St, Hartford, CT 06106	860-249-8627	miford@southchurchhartford.org
Lancz, John J	AM	53 Sylvan Hills Rd, Guilford, CT 06437-3222	860-527-7001	johnlancz@aol.com

Ministers

Name	Positions	Address	Phone	Email
Lane, Mary C	RM	PO Box 606, Demorest, GA 30535		
Lane, Russell	SM	36 River Rd, PO Box 311, Norridgewock, ME 04957	207 634 5313	rlane7737@pkfamily.com
Lange, William C	CH,CFTS	746 W Bethune St, Detroit, MI 48202	313.745.1532	wlange48@aol.com
Larson, Arlin T	SM	PO Box 261, 8 Church St, Searsport, ME 04974-0261	207 548 6599	akslarson@gwi.net
Laska, Joan	RM	2020 Laughlin Park Dr, Los Angeles, CA 90027	323 660.1808	rkurrasch@fccia.org
Lautzenhiser, Roger	RM	Cameron Wds, 701 Harcourt #291D, Angola, IN 46703	260 665.8552	
Lawrence, Robert P		21 June St, Fall River, MA 02720	617 672.6862	firstwepray@aol.com
Lawson, Glenn	SM	303 Dallis St, LaGrange, GA 30240	706 882 6327	pastorlawson@mindspring.com
Lee, Juan I	AM,CFTSS	310 W Bennett, Ferndale, MI 48220	248 414 5388	revjuan01@hotmail.com
Lee, Paul J		4324 Clairmont Mesa Blvd, San Diego, CA 92117	858 571.0445	isaiahcho@hotmail.com
LeFeber, Susan	CFTS	3011 W Woodland Ct, Mequon, WI 53092	262.242.1345	slefeber@dbq.edu
Leonard, Larry L	SM	207 Justin Way, Sanford, FL 32773	407 322.1006	lljel@bellsouth.net
Liles, Richard D	RM	4810 Savannah Hawk Dr, Colorado Springs, CO 80916-5721	316 662 6391	fstcongregational@earthlink.net
Limmer, Donald R	SM	485 W St, Berea, OH 44017-2356	860 826 0323	drlimmer@att.net (personal)
Linden, Lowell W	SM	2 W Olive Ave, Redlands, CA 92373	909 793.3157	lowelllinden@aol.com
Lindsay, Jeffrey M	AM	6200 Colonial Way, Edina, MN 55436	612.925.2711	www.colonialchurch.org
Lindvall, John A	ME,RM,CH	1151 W River Lane, Santa Ana, CA 92706	714 541.0419	
Lindvall, Richard M	SM,CH,CFTS	11136 S Whipple St, Chicago, IL 60655-2304	708 429.1911	tpkcchurch@yahoo.com
Lison, Eric	SM	PO Box 352, Vermontville, MI 49096-0352	517.726.0131	
Livingston, Robert K	SM	608 E William St, Ann Arbor, MI 48104-2492	734 662.1679	rlivingston@fccannharbor.org
Lobb, Douglas L	RM	15500 Rosemary Heights Crescent #87, Surrey BC, Canada V3S 0K1,	604 536.1382	
Long, Mark	AM	4851 Hazeltine St Apt #204, Sherman Oaks, CA 91423	818 995 8286	mlong@chimeschurch.org
Lord, David	CFTS	2722 N Innsbruck Dr, New Brighton, MN 55112-6314	612 636 5232	fccsj@core.com
Lord, Harvey R	RM	10 Streaked Mountain Rd, South Paris, ME 04281	207.743.6020	
Lowey, Dick	AM	PO Box 1056, Chanhassen, MN 55317	952.959.0570	ccsquare@aol.com
Lucas, Barry A	SM	318 Cutler Street, Allegan, MI 49010	269 673.3139	denbaz@webtv.net

Ministers

Name	Positions	Address	Phone	Email
Lynn, Ron	SM	410 NE Rd, Standish, ME 04084	207.784.4911	RLynn1946@aol.com
Lyons, Ruth M		1157 10th Street, Beloit, WI 53511	608.364.0251	pastor@firstcobeloit.org
Mabry, John R		443 Central Ave Apt B, Alameda, CA 94501-3670	510.290.4349	richard@mapplebeckpalmer.com
MacNeil, Geraldine B	SM	214 W Madison, Suttons Bay, MI 49682	231.271.5811	gerrymacneil@suttonsbaycong.com
MacNeil, Gerry	SM	612 W Broad St, Newton Falls, OH 44444	330.872.5670	GerryMacNeil@aol.com
Mann, James C	SM	110 S Moscow Rd, PO Box 50, Horton, MI 49246	517.563.2092	HortonRev@CS.com
Mapplebeckpalmer, Richard	SM	472 Dale Rd, Martinez, CA 94553	925.228.5252	richard@mapplebeckpalmer.com
Markel, David	SM	PO Box 127, Bangor, MI 49013	616.427.5146	bcharles@2k.com
Marsh, Elaine	RM	3 Great Meadow Dulverton, Som TA22 9DT, England,		
Marston, Dan	CFTS	242 Bonny Eagle Rd, Standish, ME 04084	207.642.2179	danmarston@yahoo.com
Mason Sr, Marcus		6501 Crenshaw Blvd, Los Angeles, CA 90043-4104	414.351.6542	
Matheny, Michael J		7011 N Braeburn Ln, Glendale, WI 53209		
Mauro, D Elizabeth	SM,CFTS	PO Box 554, Rockland, ME 04841	207.594.5317	revdea@midcoast.com
Mayberry, Don	SM	14 Suomela Rd, Norway, ME 04268	207.743.6719	congo@megalink.net
McCann, Jack	SM	716 S Little Bear Trl #26, Sierra Vista, AZ 85635-8539	520.432.4722	jmccann@peoplepc.com
McCay, Kenneth C	SM	730 E Laurel Rd, PO Box 367, Laurel, FL 34272-0367		kcktmc@comcast.net
McCormick, Bert E	RM	136 Horseshoe Dr, Williamsburg, VA 23185-5006	757.229.3208	
McFarland, Cecil	SM	1611 Cherokee Rd E, Crossville, TN 38555	931.484.4060	
McGee, Lin E		111 Marshall St, Winsted, CT 06098	860.379.1298	RainbowBells@msn.com
McGooley, Brian	CFTS	6170 Courtland Dr, Canton, MI 48187	734.844.7532	brianmco@aol.com
McHenry, Andrew	SM	PO Box 26, Maple Hill, KS 66507	785.256.4277	maplehillccc@yahoo.com
McKenzie, James M	SM	3613 W River Ridge Ct, Mequon, WI 53092	262.821.7225	rgreen@occhurch.org
McLeod, Wayne C	SM	PO Box 516, Toulon, IL 61483	309.286.4901	mcleod@bwsys.net
Megason, JD	AM,CFTS	3501 Forest Dr, Cheyenne, WY 82001	307.632.9389	foccheyenne@qwest.net
Mergener, Paul N	RM	900 Long Blvd No 723, Lansing, MI 48911-6829		
Merwether, Harold	SM	215 Third St, Carmi, IL 62821-1442		
Merkel, Stuart R	AM,CFTS	1090 Hawthorne St, Gurnee, IL 60031	618.382.8240	stumerkel@gurneecommunitychurch.org
			847.336.2392	

Ministers

Name	Positions	Address	Phone	Email
Mesnig, Carl E	SM	10306 Mica Way-Stonegate, Parker, CO 06776	860.355.4955	RevCarl10@hotmail.com
Mico, Craig S	SM	6230 Johnson Dr, Paradise, CA 95969	530.872.7430	craiginfo@dcsi.net
Miller, Jimmy		134 Main Street, Candor, NY 13643		
Miller, John F	SM,CFTS	723 Royal Ave, Royal Oak, MI 48073	248.288.4220	minister@rcro.org
Miller, Mary		330 W Sierra Ave Apt 102, Fresno, CA 93704-1253	209.436.8216	
Miller, Paul G	SM	General Delivery, Dover, IL 61323	815.643.2197	
Miller, Robert E	RM	PO Box 33, Quincy, PA 17247	717.749.2040	
Miller, Thomas	SM	1417 Hinman Ave, Evanston, IL 60201	847.864.8332	tesm@juno.com
Miller-Todd, Kathrine		3407 Kingman Blvd, Des Moines, IA 50311	515.281.7711	rmiller-todd@msn.com
Miller-Todd, Richard L	CFTS	3407 Kingman Blvd, Des Moines, IA 50311	515.262.0949	rmiller-todd@msn.com
Mills, Gail	SM	129 E Main St, Jewett City, CT 06351	860.536.7471	2ndcongregational@snet.net
Miner, Heather Devoe	AM	4515 Sunfield Ave, Long Beach, CA 90808	562.425.7411	
Mitchell, Michael	SM	10286 US Hwy 231 N, P O Box 1015, Wetumpka, AL 36092	334.567.5949	mikemitch01@earthlink.net
Mollard, Robert		292 E Market St, Akron, OH 44308-2091		
Moore, John W	CH,CFTS	3116 S Toldt Pky, West Allis, WI 53227	262.552.8440	
Moore, Patricia	SM	82 Montgomery St, Bangor, ME 04401-3845	207.942.5023	bishopofvz@aol.com
Moore, Willie F	AM	2249 N Sherman Blvd, PO Box 080557, Milwaukee, WI 53208-0557		cbcgm@execpc.com
Morrison, Marvis H	LC	207 Riverview Rd, Bridgewater, NJ 08807	201.725.1746	marvismorrison@msn.com
Morrow, Albert	SM	3863 Marys Grove Church Rd, Mebane, NC 27302	919.563.2486	
Morrow, David L	CH,CFTS	612 Aspen Street, Vandenberg AFB, CA 93437	805.606.5773	
Morse, Douglas C		513 Myrtlewood Dr, Santa Rosa, CA 95407		
Moston, Robert G	SM	Middle Rd, North Clarendon, VT 05759	802.773.5436	
Moynihan, Robert J	SM	10912 75th St. # 307, Kenosha, WI 53142-8403	262-914-7050	RJMoynihan@aol.com
Mullany, Michael	SM,CFTS	40 Park Street, Adams, MA 01220	413.743.1677	abdmullany@msn.com
Mullen, Donald C	SM	936 N 7th St, Terre Haute, IN 47907-1536	812.232.6587	don1stch@aol.com
Muller, William		4251 Stone Rd, Onondaga, MI 49264	517.628.3086	wmuller@acd.net
Mullings, Sidley	SM	4901 Snyder Ave, Brooklyn, NY 11203	212.693.4196	

Ministers

Name	Positions	Address	Phone	Email
Mullooly, James	SM,CFTS	3025 Hazelhurst Ave, Pittsburgh, PA 15227	248.588.3230	rev.jc@prontomail.com
Murphy, Peter W	SM	6 Plympton Street, Middleboro, MA 02346	508.947.1881	churchatthegreen@cccusa.org
Murphy, Alice	SM,CFTS	PO Box 175, Colebrook, CT 06021	860.379.6775	revmum645@aol.com
Murray, Robert	AM,CFTS	1316 Sylvan Blvd Unit 14, Redlands, CA 92374	909.798.7473	revmarchie@startrek.net
Murray, W Robert	SM	915 15th St, Kenova, WV 25530	304.453.4779	scotty@ezww.com
Nabors, Roy	SM	2249 N Sherman Blvdj, PO Box 080557, Milwaukee, WI 53208	414.445.1973	cbcgcm@sbcglobal.net
Naevestad, Scott	SM	2433 Oakwood Dr, Green Bay, WI 54304	920.499.4515	pilgrim@greenbaynet.com
Nasgowitz, David W	SM	211 Troy Ln, Lombard, IL 60148	630.932.7122	
Nash, Michael		PO Box 84, Becket, MA 02131	413.623.5217	
Navarre, John	CH,CFTS	201 W 70th St, Kansas City, MO 64113-2505	816.234.1505	jnavarre@kc.rr.com
Neal, Fred L	RM	220 Colburn Dr, DeBary, FL 32713	386.851.5060	
Nenadal, Yvonne M		1638 Nelson Ln, Paradise, CA 95969-4428		
Neufeld, Marianne		1016 County Rd M, Adams, WI 53910-9645	608.339.9733	craiginfo@dcsi.net
Nicholas, Dale		Center Rd, Box 40, Cornish, NH 03746	603.542.8546	dale777@webtv.net
Noble, Jack E	RM	PO Box 921, Crossville, TN 38557-0921	931.788.5558	phylis@inaccess.com
Noble, Jonathan	SM	213 Mulberry Avenue, Pomeroy, OH 45769	740.992.3172	trinityc@frognet.net
Noble, Winston		Route 1 Box 178, Marbury, AL 36051		
Noomen, Prieter		540 S Commonwealth, Los Angeles, CA 90020	213.385.1341	
Nordgren, Erik	SM	3633 East Superior Street, Duluth, MN 55804	218.525.1911	d-congo@cpinternet.com
Norris, Donald		1858 Palm City Rd #101, Stuart, FL 34994	772.781.7769	jreeder@gate.net
Norris, Graham		7415 Lightwood Rd, Marbury, AL 36051-8905	205.569.3050	unionchurch@bellsouth.net
Norton, A T		One Deer Run Rd, Clinton, CT 06413-1339		TomN765@aol.net
Norton, Shawn	SM	PO Box 1056, Chanhassen, MN 55317	952.949.0570	cchsquare@aol.com
Nuss, Harlan	SM	2215 Knapp Ave, Marshalltown, IA 50158	515.754.9017	hdnuss@mcleodusa.net
Nyquist, Raymond W	SM	1118 Oak View Dr, Wheaton, IL 60183	630.653.5188	rwnyqvist@attbi.com
O'Connell, Karen		1900 Nicollet Ave, Minneapolis, MN 55403	612.871.7400	skipg@plymouth.org
O'Donnell, William J		1750 W 103rd St, Chicago, IL 60643	773.238.3103	bethanyunion@hotmail.com

Ministers

Name	Positions	Address	Phone	Email
Okerstrom, David	SM	3432 Slate Rd 580 #115, Safety Harbor, FL 34695	727.804.1833	MB4650@aol.com
Olsen, Donald P	CFTS	227 Miraflores Ave, Waukegan, IL 60087	414.764.1620	dolsen@naccc.org
Olson, Matthew W	SM,CFTS	100 Maple Ave, St Johns, MI 48879	517.224.2636	fccsj@core.com
Ostberg, Karl G	SM	27 W Bridge St, Saugerities, NY 12477-1417	914.246.3763	Orevostberg@aol.com
Paashauss, Budd	SM	93 Abruyn St, Kingston, NY 12401	914.331.3801	
Packer, Charles	SM,CFTS	31716 Sweetbriar Dr, Rockwood, MI 48173	734.379.3711	rfcc@netzero.com
Pai, Hyo Shick		906 E Main, Burbank, CA 91506	213.662.6827	
Paige-Morgan, Charles M	SM,CFTS	7 Pinewood Trl, Concord, NH 03301	603.435.7471	chasmpm@metrocast.net
Palmer, Allan C	AM	38 Pond St, Halifax, MA 02338	781.293.5144	leftid4@hotmail.com
Palms, Douglas		875 E 46 Street, Brooklyn, NY 11203		
Park, Jae Won		639 S Commonwealth Av #1211, Los Angeles, CA 90005	313.384.9292	emsc44305@yahoo.com
Parks, Ned	SM	1864 Revere Rd, Akron, OH 44333-1946	330.666.8309	
Parshall, Joseph		841 Rosita Rd, Del Rey Oaks, CA 93940	712.838.4801	
Parsons, Tonna	SM	4505 270th Ave, Webb, IA 51366		
Paskewitz, Paul	SM	PO Box 348, Bismarck, IL 61814	402.944.7121	fccash@aalltal.net
Paterik, Roy D	SM	PO Box 42, Ashland, NE 68003-0042	502.647.3451	
Patten, Willis C	RM	915 Trout Ln, Shelbyville, KY 40065-9531		
Paul, Anna M		2388 W Michigan Ave, Jackson, MI 49202-3919		
Pauley, Bruce	LC	1026 Third St, Lake Odessa, MI 48849	616.374.1462	lakeopilgrims@netpenny.net
Paulson, James	SM	PO Box 100923, Cape Coral, FL 33991-2033	239.549.8601	shirlandme@aol.com
Peach, Creighton O	SM	PO Box 249, Lone Rock, WI 53556	608.583.7222	
Peay, Steven	SM	1511 Church St, Wauwatosa, WI 53213	414.258.7375	peays@firstchurchtosa.org
Penick, Joseph		201 E Main St, Frostburg, MD 21532	301.689.8748	suepenick@hotmail.com
Pennington, Archie	AM	2885 Preston Dr, Rex, GA 30273	770.968.9471	
Perry, Clint	SM,CFTS	PO Box 584, Norwood, CO 81432	303.327.4454	ccclint1@mountrose.net
Perry, Gregory	ME,CH	33 Mulberry St, Norwich, CT 06360	860.262.5391	gregperry@ad.com
Peter, Michael W		519 Lake St, Green Bay, WI 54303-1549		
Petrie, Russell	SM	PO Box 523, Freedom, NH 03836	603.539.7064	pastorus@worldpath.net

Ministers

Name	Positions	Address	Phone	Email
Pierce, Gary W	SM	926 Towne Ave, Batavia, IL 60510	630.272.5939	gwesley20@hotmail.com
Pierce, Harvey L	ME, RM	420 Snipaluit Rd, Rochester, MA 02770	508.763.2750	
Pierce, Richard E	SM	167 Varnum Ave No 1, Lowell, MA 01854-2515	508.475.8430	
Pierson, Sandy	SM	PO Box 218, Auburn, NH 03032	603.483.2846	
Pike, Larry	SM	44 Stoney Lake Rd, Stanton, MI 48888	989.831.8247	
Pittman, Charles	AM	1903 Wilshire, Westland, MI 48185	313.728.8416	dwnfrederick@aol.com
Plank, Donald E	AM	1432 Blvd Park Ln SE, Lacey, WA 98503-2547	800.234.4231	jplank@comcast.net
Poland, Chad	SM	326 W 12th Ave, Emporia, KS 66801	620.342.6854	revchad@osprenet
Pomeroy, Virginia		74 Commercial St, Braintree, MA 02184		
Porotesano, Makerusa	CFTS	224 S 46th St, San Diego, CA 92113		
Potter, Thomas	SM	PO Box 791, Damariscotta, ME 04543	207.563.1277	christch@midcoast.com
Pratt, Bruce	SM, CFTS	809 Paisley Dr, Flower Mound, TX 75028	972.539.1203	brzpratt@earthlink.net
Pritchard, Richard E	RM	37 Schenk St, Madison, WI 53714	608.243.8293	rpritch@covenant-isp.com
Rabuck, David	SM	373 Golden Ct, Wisconsin Dells, WI 53965	608.981.2106	clcroth@merr.com
Rafuse, William	SM	PO Box 369, Rapid River, MI 49878	906.474.6646	wrafuse@chartermi.net
Randall, Edwin	SM, CFTS	46 Main St, Lubec, ME 04652	207.255.6404	
Randlett III, David D		PO Box 7034, Loudon, NH 03301	603.783.9478	
Ray, Donald	SM	251 E Morrell St, Oisego, MI 49078	269.692.6525	papawpepsi@hotmail.com
Ray, Paul N	SM	45 Broadway, Taunton, MA 02780	508.821.4899	RSVPRAY@juno.com
Reed, David D		RR 1 Box 697, Summer, IL 62466-9755	618.936.2093	saintamour@1ni.net
Reist Jr, John S	SM	PO Box 156, Somerset, MI 49281	517.547.7732	gladwin10@yahoo.com
Remaly, Edwin G	SM	15046 Beaumont Dr, Cheboygan, MI 49721	231.627.6996	miriam1220@juno.com
Resch, Miriam C	CH	26067 Walnut Valley, Elkhart, IN 46517-	574.215.0743	trichard@nacc.org
Richard, Thomas M	CFTS	270 E Highland Ave #1031, Milwaukee, WI 53202	414.764.1620	revchrisrichards@msn.com
Richards, Chris	IM	5449 Clarkston Rd, Clarkston, MI 48347	248.394.0200	revchrisrichards@hotmail.com
Richards, Nathan		PO Box 615, Norridge, ME 04957	207.634.5064	nate_kim_richards@hotmail.com
Richardson, Lonnie	SM	N34 W23575 Capitol Dr, Pewaukee, WI 53072	262.746.9658	lonnie@wi.rr.com
Rickerman, Virginia	AM	1900 Nicollet Ave, Minneapolis, MN 55403	612.871.7400	skpgg@plymouth.org

Ministers

Name	Positions	Address	Phone	Email
Riggs, Wayne	SM	2717 University Ave, San Diego, CA 92104-2811	619.297.3289	RiggsAW@earthlink.net
Ripley, Robert J	RM	34 Lemoine St, Braintree, MA 02184	781.843.1783	revrip122828@beld.net
Ritter, Arthur P	SM, CFTS	2150 Foothill Dr, Salt Lake City, UT 84109	801.487.1357	artpritter@aol.com
Roach, Kevin J	SM	687 Marina Dr, Boulder City, NV 89005	413.782.6229	revkevroach@aol.com
Robertson, Michael S	IM	7 Swing Lane, Falmouth, MA 02540	508.540.3671	miker@cape.com
Rochal, Diane	AM	4592 Hurricane Rd, Franklin, IN 46131	317.736.4281	pastordiane@cccfranklin.org
Rodefer, William	AM	3346 Brookside Ln, Cuyahoga Falls, OH 44223-3314	330.253.5109	
Rogers, Gary	SM	23 Ball St, Hoosick Falls, NY 12090	518.686.4636	
Rolsten, Brent A	SM	39 S Mulberry St, Chillicothe, OH 45601	614.773.2233	
Root, David	AM	640 Millisboro Rd, Mansfield, OH 44903	419.756.3046	
Root, Wayne G	AM	Box 154, Tipton, MI 49287	517.431.2460	
Rose, Daniel W	SM	PO Box 416, La Moille, IL 61330	909.469.9434	pilgrimoffice@verizon.net
Roska, Judith	CH, CFTS	323 Indiana Ave, Claremont, CA 91711-2990	803.644.0345	
Rottier, Frank	RM	624 Powder House Rd, Aiken, SC 29801-5130	952.946.6990	ROUNER@aol.com
Rouner Jr, Arthur A	ME, RM	7001 Cahill Rd #17, Edina, MN 55439-2033	718.351.6837	
Rowe, Gaird L	SM	547 Falcon Ave, Staten Island, NY 10306-4505	617.323.8302	roscon@verizon.net
Rozewski, David	SM	25 Cummins Hwy, Rosindale, MA 02131	910.656.7408	nanart@tdsteirme.net
Rudd, John	SM	PO Box 178, Robbins, NC 27325	207.635.2137	
Rudman, Arthur	SM, CFTS	PO Box 247, North Anson, ME 04958	724.226.1494	
Russell Jr, Howard G	SM	1213 Cambridge St, Natrona Heights, PA 15065-1011	402.862.2008	runningrevrust@aol.com
Russell, Ronald M	SM	Main St, Verdon, NE 68457	262.363.7249	nfrust@adelphia.net
Rust, Kathryn	IM	231 Roberts Dr, Mukwonago, WI 53149	207.583.4688	markrustin@midmaine.com
Rust, Norman F	SM	286 Bisbeetown Rd, Waterford, ME 04088	319.553.0520	ryghs@ctfu.net
Rustin, Mark E	SM	1364 Washington Ave, Portland, ME 04103-3609	814.643.0993	
Rygh, Christopher	CFTS	3406 Tucson Dr, Cedar Falls, IA 50613	814.643.0993	resalmons@pennswoods.net
Sabbithi, Elsie	SM	400 N Fifth Ave, Maywood, IL 60153		
Salmons, Eva	SM	602 Church St, Huntingdon, PA 16652		
Salmons, Robert L	SM	602 Church St, Huntingdon, PA 16652		

Ministers

Name	Positions	Address	Phone	Email
Sanders, Columbus	SM	PO Box 4040, Sunland, CA 91041	818 897 8841	columbus_sanders@att.net
Sansoucie, Larry	SM	4212 Cherry St, Cincinnati, OH 45223-2015		LASansoucie@aol.com
Santiana, Julio		P O Box 536, Plant City, FL 33564-0536	813 754 2840	
Santis, Vincent	RM	116 N Main St, Winsted, CT 06098-1740	860 379 7221	vsantis@earthlink.net
Savage, Joyce	ME	2249 N Sherman Blvd, PO Box 080557, Milwaukee, WI 53208-0557		cbcgm@execpc.com
Schaal, Samuel	AM	7850 Harwood Ave Apt 2, Wauwatosa, WI 53213	414 258 7375	schaals@firstchurchtosa.org
Schafer, Steven B	SM,CFTS	30330 Schoolcraft Rd, Livonia, MI 48150	734 261 6491	schafer@wwnet.net
Schibsted, James A	SM	260 S Jutewood St, Anaheim, CA 92808	714 776 0906	schibsted1@aol.com
Schimpi, Karl D	SM,CFTS	11227 N Bobolink Ln, Mequon, WI 53092	262 242 2621	nssc@northshorecong.org
Schleicher, Herbert	RM	430 N Spruce St, Traverse City, MI 49684-2155		
Schneider, James O	RM	4803 Stillbrooke, Houston, TX 77035-4913	713 723 6173	
Schneider, Lee	ME	11537 Apple Valley Rd, Apple Valley, CA 92308	619 961 2242	
Schossow, Lyle	SM	PO Box 1685, Chandler, AZ 85244	602 802 4036	
Schowalter, Daniel N	CH	5 Raven Turn, Racine, WI 53402	262 639 8293	boyles@firstchurchtosa.org
Schuyler, Clifford D	SM	640 Millisboro Rd, Mansfield, OH 44903	419 756 3046	cliff@1stcongregational.ws
Schuyler, Catherine Edwards	CFTS	4 Alan Ave, Danbury, CT 06811	203 743 3339	
Schwerin, Gary	SM	407 S Highland, Rockford, IL 61104	815 229 6552	gridmin@aol.com
Scott, Ralph Y	RM	1927 5th Ave, Beaver Falls, PA 15010-3919	412 846 1866	
Scott, Virginia L		105 Mountainview Rd, Warren, NJ 07059	908 903 1227	
Selgo, Ted W	SM	8529 Lemon Ave, La Mesa, CA 91941-5311	619 462 1913	
Sell, Martha Kathleen		9567 W Forest Home #14, Hales Corners, WI 53130	414 427 3874	mksell@juno.com
Sevier, Fred M	ME, RM	10337 Garnette Dr, Sun City, AZ 85373	623 933 7454	1ccm@swnebr.net
Seymour, Patrick	SM,CFTS	11 Highview Ter, Veazie, ME 04401-7052	207 723 5566	revdocpds@midmaine.com
Sharpe, Rutha	SM	2587 Lakewood, Detroit, MI 48215	313 823 8795	rsharpe989@aol.com
Shelley, Patrick D	CFTS	400 W Capitol Dr, Hartland, WI 53029	262 367 5631	
Shelton, Mark	SM,CFTS	1555 Sherman Ave #169, Evanston, IL 60201	708 343 2445	ecclesiasti@sbcglogal.net
Shepherd, Cynthia L J	SM	639 High Street, Hanson, MA 02341	781 293 7997	Rev.Cindy@comcast.net

Ministers

Name	Positions	Address	Phone	Email
Shultz II, Leslie R	RM	409 W Daley St, PO Box 488, Spring Green, WI 53588	608.588.3569	
Simonson, Harold		PO Box 7487, Tacoma, WA 98407	206.383.3878	firstcong@att.net
Sims, Marchie Miyashiro	AM	1316 Sylvan Blvd Unit 14, Redlands, CA 92374	909.622.1373	revmarchie@startrek.net
Sinclair, Donald M	SM	Box 195 107 S State St, Rochester, WI 53167	262.534.6582	fcrochester@eiknet.net
Sites, James A		1st St & Allegheny St, Tarentum, PA 15084	724.224.3481	
Small, Kevin	SM	19 Catlin Rd, Harwinton, CT 06791	860.485.1602	
Smith Jr, Fredrick H	SM,CH	5464 Kathy Dr, Flint, MI 48506-1550	810.735.6289	Hsmi7777161@aol.com
Smith, Bradley J		PO Box 111, Spring Arbor, MI 49283	517.750.4245	
Smith, David	SM,CFTS	2007 E 15th St, Joplin, MO 64804	417.781.1800	revdesmith@cableone.net
Smith, Kathryn E	AM	43 Ebenezer Ln, Orrington, ME 04474	207.825.3404	pkssunshine46@juno.com
Smith, Keith	SM	30 S Linwood, Pittsburgh, PA 15205	412.922.5383	brc@instituteofamenca.org
Smith, Ron		1570 Kenazo Dr, El Paso, TX 79927-6938		
Smith, Terry N	ME	649 Worthington Pl, Ann Arbor, MI 48103	313.994.5404	
Smith, Tim		2159 N Azvrite, Mesa, AZ 85207-2516	480.981.0327	
Smothers, Gary W	RM	109 Abington Ave, Holbrook, MA 02343-1523	781.986.5526	dgsmothers@comcast.net
Snell, Georgia Ann		PO Box 862, Nantucket, MA 02554-0866	508.228.0950	
Snell, Greg		PO Box 3131, Kitale, Kenya, E Africa,	(254)325-31545 kenya	
Snyder, R George	SM	437 Library Ave, Carnegie, PA 15106	412.381.1481	
Soderberg, Adam	SM,CFTS	34 Rabbits Run, Orrington, ME 04474	207.825.3404	PastorAdam@aol.com
Spahn, Dave M	SM	1505 Garfield Ave, South Pasadena, CA 91030-3924	626.799.6161	dave@spahn.com
Speckman, Keith		202 S High St, Port Byron, IL 61275	309.523.2318	
Spottswood, Philip	SM	5934 Eighth Ave, Kenosha, WI 53140	262.654.0457	spotty4@aol.com
Sprague, John	SM	RFD 1 Box 495, Machias, ME 04654	207.255.3660	
Stainback, Robert	SM	105 Cedarmeade Ave, Winchester, VA 22601	540.722.2006	rgs1@adelphia.net
Stanley, Charles	SM	4592 Hurricane Rd, Franklin, IN 46131	317.736.4281	pastorcharlie@cccfranklin.org
Stapleton, Shawn	SM	1662 Oakwood Ave, Beloit, WI 53511	608.362.4821	Pastor@firstconbeloit.org
Steece, Anel M	RM	49 Dragon Hill Rd, Shelburne, MA 01370-9561	413.625.6151	ncnorm@juno.com

Ministers

Name	Positions	Address	Phone	Email
Steelman, William C	AM	Box 1354, Nantucket, MA 02554		fcc@nantucket.net
Steffensen, Ernest A	AM	1604 Carnegie Dr, Vestal, NY 13850	607.772.8983	
Steiner, Nolan	RM	4461 Swigart Rd, Bellville, OH 44813	702.436.7213	countryparson2002@yahoo.com
Stephens, Christopher	CFTS	17530 W Meadowbrook, Wildwood, IL 60030	847.247.0675	chris.stephens@alfalaval.com
Sterling, Jeff	SM	PO Box 7, Atlantic, PA 16111	724.588.7340	
Stockhaus, William	SM	10 Concord Stage Rd, PO Box 534, Weare, NH 03281	603.529.7729	wchurch@gsinet.net
Stoddard, Richard	RM	660 Denton Ave, Frankfort, MI 49635	231.352.7242	himself@betsievalley.net
Stone, Glenn A	AM,CFTS	1120 Long Pond Rd, Plymouth, MA 02360	508.888.1879	
Stradling, Robert	SM	PO Box 7, East Smithfield, PA 18817	717.596.3605	
Stricker, Harding		Suriname 156 CC24, 3328 Jardin America, Misiones, Argentina,		
Stubblefield, Karen	SM	1101 Partidge Ave, Beloit, WI 53511	608.364.0251	
Sullivan, Robert A	SM	1615 Blackhawk Blvd Apt 213, South Beloit, IL 61080	608.362.2942	
Summers, Robert W	SM,CFTS	401 W 3rd St, Byron, IL 61010	815.234.2446	pastor@byronill.net
Swanson, David		304 Mission Serra Terrace, Chico, CA 95926		craiginfo@dcsi.net
Swanson, John C	ME	115 W Elm Ave, Wollaston, MA 02170-2909	617.773.8706	
Swanson, Martha	SM,CH	115 W Elm Ave, Wollaston, MA 02170	617.947.1095	
Sweitzer, Donald W	RM,CH	PO Box 102, Grover, NC 28073	336.557.1717	
Szafran, Robert	SM	46 Adamsville Rd, Colrain, MA 01340-9512	413.268.7427	
Tallent, Sam		PO Box 500, Lyons, CO 80540	303.823.6981	
Tanner, Mark	SM,CFTS	27 Coburn Ave, Skowhegan, ME 04976-1840	207.474.2776	mkt@skow.net
Taylor, Barbara Brown		Piedmont College, PO Box 10, Demorest, GA 30535	706.778.8014	
Taylor, Mark	SM	PO Box 655, 107 East N, McCook, NE 69001	308.345.3226	1ccm@swnebr.net
Taylor, Mitchell	CFTSS	472 S Kane St, Burlington, WI 53105	414.698.9058	mitchtaylor101@hotmail.com
Taylor, Susan	SM	PO Box 1871, Demorest, GA 30535-1871	706.778.2418	
Taylor, Wilmot H	SM	424 E 19th St, Brooklyn, NY 11226	718.282.5253	wilmothtaylor@aol.com
Thomas, David		6 Church St, Kingston, NH 03848	603.642.8130	davidt47@aol.net
Thorne, Thomas	SM	PO Box 236, Neosho, MO 64850	417.451.2656	tphill@iap.net

Ministers

Name	Positions	Address	Phone	Email
Thornton, Susan Nye		305 King St, Hanson, MA 02341	781.347.6205	smnthorn@yahoo.com
Tietjen, Doris	LC	900 Rt 23A Lot 2, Catskill, NY 12414	518.678.5850	
Titus, John A	CH	77 Townsend Rd, Augusta, ME 04330	207.626.3355	riverlife@midmail.com
Toscano, Ella Ray	RM	841 Rosita Rd, Del Rey Oaks, CA 93940		
Towne, Fred L	CH	1832 Balboa St, Eugene, OR 97408-1674	800.325.4914	
Trathen, Daniel	SM,CFTS	15848 Sienna Terrace, Parker, CO 80134	818.789.7124	billtrump@aol.com
Trump, William S	RM,CFTS	5737 Allott Ave, Van Nuys, CA 91401	616.375.2104	swtucker1@aol.com
Tucker, Stephen W	SM	6391 Torrington Rd, Kalamazoo, MI 49009-9172	213.436.3871	ctwee243@se-iowa.net
Tupuola Jr, Ilai	AM	12904 Alona St, Moreno Valley, CA 92553-5657	608.339.9429	
Tweed, Charles U	PHD, RM	PO Box 243, Mount Pleasant, IA 52641	603.267.6751	
Twist, Andrew N	SM,CFTS	1921B County Rd Z, Friendship, WI 53934	419.353.0295	vandykenphd@aol.com
Udall, John	SM,CFTS	108 Gilmanton Rd, Belmont, NH 03220	712.262.8820	pastorTW@longlines.com
Unholz, Ernest	SM	14867 Mitchell Rd, Bowling Green, OH 43402-9703	712.262.4392	wjgvt@hotmail.com
Van Dyken, Seymour	SM,CFTS	3604 E Fulton St # 344, Grand Rapids, MI 49546	312.280.0556	fccotsego@msn.com
Van Tassell, Thomas H	SM	1416 Marks Ct, Spencer, IA 51301	651.436.2919	CVJrny@aol.com
Van Tassell, Wendy G	SM,CFTS	1416 Marks Ct, Spencer, IA 51301	718.268.6704	churchinthegardens@juno.com
VanDer Kolk, Bruce J	SM	223 E 3rd Ave, Mount Dora, FL 32757-5531	708.344.6150	
vanderBent, Casey	SM	16460 23rd St S, St Croix Beach, MN 55043	419.352.7919	plain@wcnnet.org
Vanek, Noel D	SM,CFTS	36 Ascan Ave, Forest Hills, NY 11375-6009	773.445.7330	tandking@earthlink.net
Varma, Omega	AM	400 N Fifth Ave, Maywood, IL 60253	310.963.6347	revreb@sbcglobal.net
Vellinga, Daniel	SM	16011 W Poe Rd, Bowling Green, OH 43402	323.965.9644	
Vellinga, Henry R	RM	10600 S Prospect Ave, Chicago, IL 60643	714.533.3522	wattnellie@aol.com
Venable King, Giovan	SM,CH	6501 Crenshaw Blvd, Los Angeles, CA 90043	614.446.0037	
Ver Straten-McSparran, Rebecca	SM,CH	752 S Cochran Ave, Los Angeles, CA 90036		
Vernon, Walter J	SM,CH	711 Grafton Pl, Anaheim, CA 92805-1715		
Vierra, James	SM,CH	PO Box 1913, Lyons, CO 80540		
Vinson, Richard L	SM,CH	PO Box 436, Rio Grande, OH 45674-0436		

Ministers

Name	Positions	Address	Phone	Email
Walker, Craig	SM	PO Box 733, Calimesa, CA 92277	909.794.1877	wabpr@aol.com
Walker, William	SM	7925 N Sixth St, Kalamazoo, MI 49009-8807		
Walther, Bruce S	AM	5449 Clarkston Rd, Clarkston, MI 48347	248.394.0200	oakspastor@aol.com
Walton, Joe	RM	P O Box 6, Cherokee Village, AR 72525	831.257.9204	
Walz, David		Pike Cottage Good Will-Hinckley, PO Box 159, Hinckley, ME 04944	207.238.4089	
Warmouth, Robert	SM	820 Center St, Kewaunee, WI 54216	920.388.3741	fivechugs@msn.com
Warner, Thomas M	SM	13 Riddle Hill Rd, Grafton, NH 03240	603.523.9148	inwarner@innevi.com
Weiter, Robert	SM	8511 Titchfield Ct Apt A, Saint Louis, MO 63123	314.754.6332	rweiler@churchgate.net
Welcome, David	SM	3070 High Pointe Ct, Bloomfield Hills, MI 48302	248.338.0180	revdavewelcome@mymailstation.com
Whipple, Charles M		327 Sundance Ln, Edmond, OK 73034	405.341.3822	
White, Milton E	ME, RM	16621 N Lakeforest Dr, Sun City, AZ 85351	623.972.4767	edpawh@aol.com
White, Stanley E	SM	321 Route 164, Preston, CT 06365-8708	860.887.4647	pccc@snet.net
Whitney, Eugene & Betty Ruth F		2800 Pacific View Dr #106, Corona Del Mar, CA 92625	949.760.8944	
Whitworth, Steve	AM, CFTS	50 Pleasant St, Middleboro, MA 02346-1108	508.947.3856	kbwsteve@mindspring.com
Wigley, David	IM, RM	19 Crescent St, Bideford, ME 04005	207.284.2898	2conchurch@gwi.net
Wilcox, Joseph	ME	123 N Jackson St, Waukegan, IL 60085	847.623.4795	gcc@gurneecomunitychurch.org
Wildrick, Kenyon J	SM	214 Preston Dr, Gillette, Long Hill Township, NJ 07933-	908.580.0915	v.1.scott@att.net
Wiley, Lori	SM, CFTS	599 New Boston Rd, Bedford, NH 03110	603.472.2799	character@juno.com
Williams Jr, Charles L	ME, RM	4000 W 69th St, Prairie Village, KS 66208	913.789.8890	c2williams@sbcglobal.com
Williams, Gilbert K		2844 Puaiki St, Lihue, HI 96766	808.245.2274	
Williams, J Vance		181 Limerock St, Rockland, ME 04841		
Wilson, Gary	SM	687 Twp Rd 2104, Loudonville, OH 44842	419.368.4836	gcjrft@bright.net
Windhorst, Colin		PO Box 65, Dennyville, ME 04628	207.726.3905	richard@nemaine.com
Windhorst, Ronald		1 King St, Dennyville, ME 04628	207.726.3905	richard@nemaine.com
Winn, Jim	SM	25 Clearview Rd, Hartwell, GA 30643-4386	706.376.5924	
Winter, Edith	SM	880 Pleasant, PO Box 153, Saugatuck, MI 49453-0153	616.857.8561	dwinter@sirus.com
Witzel, Thomas F	AM, CFTS	11020 Balboa Dr, Sun City, AZ 85351	623.977.4241	congchsc@juno.com

Ministers

Name	Positions	Address	Phone	Email
Wood, David B	SM	176 Bellevue Rd, Squantum, MA 02171-1350	617.479.7758	dbwood5@juno.com
Wood, Joel	SM,CFTS	2403 Cleveland St, McKessport, PA 15132	412.673.9083	joejoelwood@hotmail.com
Wood, Suzanne	SM	9301 Noblewood St, Anchorage, AK 99502	907.272.9900	pswood5@hotmail.com
Woodman, Wesley	RM	110 Hills Point Rd, Union, ME 04862	207.785.4519	wesjin@wmconnect.com
Woodward, George	SM	PO Box 249, Jonesport, ME 04649	207.497.5985	
Woodward, Richard H	CFTS	98 Brook St Box 172, Dunstable, MA 01827	508.649.7645	
Workman, M James	RM	201 Brooksby Village Dr Unit 203, Peabody, MA 01960	978.536.4355	
Wortham, Jerry	SM	3270 Glendale-Milford, Cincinnati, OH 45241	513.563.1044	LA Sansoucie@aol.com
Wozencraft, Sharon	RM	177 Main St, Medway, MA 02053	508.533.5412	wozncrft@aol.com
Wright, Arthur W	CFTSS	94 Main St, Hatfield, MA 01038-0294	413.247.9405	awright@moneyconcepts.com
Wright, Frederick	LM	28 Greer Rd, Lebanon, CT 06249-2603	860.889.8905	
Wuellner, Robert L	SM	2315 Collingwood Blvd, Toledo, OH 43620	419.385.1866	
Wyman, Susan E	SM	202 Center St, West Hartland, CT 06091	860.379.7300	Susan_Wyman@hotmail.com
Young, Greg	SM	PO Box 816, Denmark, ME 04022	207.625.7603	revgreg@earthlink.net
Young, Israel	SM	1011 E 2nd, North Manchester, IN 46962	260.982.9026	brightlightccc@kconline.com
Zuercher, Paul	SM	8921 W Circle 1075 S, Reelsville, IN 46171	812.986.2775	
Zupancich, RJ	LC	1857 Vermont Ave, Massillon, OH 44646	330.284.7111	rj@fcfellowship.org

INTERNATIONAL MISSION PROJECTS

The Missionary Society has two categories of missions: Mission Projects and Recommended Missions. Mission Projects are assured of a basic level of support which is drawn from undesignated gifts to the Missionary Society. In addition, mission projects receive, dollar for dollar, designated gifts from churches and individuals.

Asociacion Civil Cristiana Congregational

Pastor Teodoro Stricker
Suriname 156 c.c. 24
3328 Jardin America
Misiones, Argentina
Email: harding@jamerica.com.ar

Travancore Church Council

Rev. Kenaz Solomon
3 Henry Lane
Krishnancoil, Nagercoil 629 001
Kanyakumari District
Tamil Nadu, South India

Christ to the Villages

Rev. Solomon Oladele
PO Box 5009
Ilorin, Kwara State
Nigeria
Email: olamega@yahoo.com

National Assoc. of Congregational Churches

Rev. Ernanie Castillo
PO Box 1368
QC Central, PO Box 1100
Quezon City, Philippines
Email: nash@netgazer.com.ph

Mission Mazahua

Rev. Norberto Cortes
Apdo Postal 140
Atlacomulco Edo de Mexico
CP 50450
Email: mazahua2@yahoo.com
Website: <http://home.woh.rr.com/mazahua/mazahua.html>

Panamerican Institute (Mexico)

Juana Santos
PO Box 433872
San Ysidro, CA 92143
Email: panamericaninstitute@hotmail.com

Bulgarian Congregational Churches

Rev. Danail Ignatov
49 Solunska Street
Sofia 1000
Bulgaria
Email: sescbg@yahoo.com

Pilgrim's Presence

Mr. Geoffrey Lipale
PO Box 68
Kapenguria, Kenya

Christian Mission in the Far East

Rev. Jaime Julian
PO Box 3076
Manila, Philippines
Email: cmfei@info.com.ph

Word Alive Missions Assoc.

Rev. Charles Nyane
PO Box 3076
Takoradi, Western Region
Ghana
Email: walive@ghana.com

Honduran Congregational Mission

Rev. Julio Hernandez
c/o Congregational Church of Honduras
PO Box 1182
San Pedro Sula, Honduras
CA
Email: jchernandez@sulanet.net

continued next page

NATIONAL MISSION PROJECTS (continued)

Cook College & Theological School

Dr. Howard Rice, President
708 South Lindon Lane
Tempe, AZ 85281
Email: cookcollege@cookcollege.org
Website: cookcollege.org

Indian Trails Mission

Dr. Thomas Gossett
PO Box 1203
Mesa, AZ 85211-1203
Email: ITMISSION@aol.com
Website: www.indiantrails.net

Bread of Life Christian Mission

Rev. Julio Santana
PO Box 536
Plant City, FL 33564-0536
Email: breadoflife@juno.com

After School Tutoring & Enrichment Program

First Congregational Church
33 E. Forest
Detroit, MI 48201

Seafarer's Friend

Mr. Edward Coates
25 Williams Street
Chelsea, MA 02150-3811
Email: bostonsailors@aol.com
Website: www.seafarersfriend.org

Morgan Scott Project

Mrs. Jill Potter
Box 8, Glades Road
Deer Lodge, TN 37726
Email: msproject@highland.net

Rebecca Mackish Memorial Mission

Mrs. Ruth Branch
605 Sumner Avenue
Kansas City, KS 66102-0637

RECOMMENDED MISSIONS

Recommended missions have either an historical relationship with the NA or are supported by a number of our member churches. The Missionary Society endorses these bonds and encourages our member churches to support the vital work of our recommended missions. Because administrative expenses are covered by other funding, the Missionary Society offers dollar for dollar giving: every dollar given for mission work goes to mission work.

Greek Evangelical Church of Thrace

Rev. Panos Litsikakis
PO Box 73
681 00 Alexandroupolis
Greece
Email: litsikakis@hol.gr

Third Evangelical Church of Athens

Rev. Phaedon Cambouropoulos
46 Mouloupoulos Street
GR-17455 Alimo
Athens, Greece

Congregational Library

Mr. Harold Worthley
14 Beacon Street
Boston, MA 02108
Website: www.14beacon.org

American Bible Society

Mr. Eugene Habecker
1865 Broadway
New York, NY 10023
Website: www.americanbible.org

continued next page

RECOMMENDED MISSIONS (continued)

Piedmont College

Dr. W. Ray Cleere, President
165 Central Avenue
PO Box 10
Demorest, GA 30535
Website: www.piedmont.edu

Olivet College

Dr. Donald L. Tuski
320 Main Street
Olivet, MI 49076
Website: www.olivetcollege.edu

Habitat for Humanity International

121 Habitat Street
Americus, GA 31709
Email: publicinfo@hfhi.org
Website: www.habitat.org

Heifer International

PO Box 8058
Little Rock, AR 72203
Email: info@heifer.org
Website: www.heifer.org

Piney Woods Country Life School

Highway 49 South
Piney Woods, MS 39148
Website: www.pineywoods.org

Maine Seacoast Missionary Society

Rev. Gary DeLong
127 West Street
Bar Harbor, ME 04609
Website: www.seacoastmission.org

God Gives Interdenominational Ministry

Rev. Foley Smith
Liberian Refugee Camp
PO Box KT 257 Kotobabi
Accra, Ghana

RECOGNIZED MISSIONS

A Recognized Mission is a mission program which does not receive funding directly from the Missionary Society, but which is supported by a member church of the NACCC.

Touch the World

1 Maple Street
Allendale, NJ 07401

Doctors for Life

PO Box 1647
KLOOF3640
South Africa
www.doctorsforlifeinternational.com

Necrology of the National Association of Congregational Christian Churches, 2003-2004

The Lord's Work continues to be done through the hearts, minds, and hands of faithful disciples. We honor all of those believers in our Congregational Churches who have left our earthly presence this past year and revere their memories and their work. Those saints named below were called to serve in the wider fellowship of our National Association, in our respective regional associations and fellowships, or were ministers of our member Churches or spouses of those ministers.

The information provided in this necrology is accurate to the best of our knowledge. If names are not included it is because they were either not submitted to the Historian or the death occurred too late for inclusion. We will include in next year's listing those whose deaths occurred after June 1, 2001, but were not included.

Lloyd M Hall Jr

<i>NAME</i>	<i>DATE OF DEATH</i>	<i>ROLE AMONG US</i>
The Rev. Edward Baldwin	February, 2004	Congregational Minister
The Rev. Charles Floyd Fuller	January 7, 2004	Congregational Minister
The Rev. Gerald Hallauer	October 16, 2003	Congregational Minister, NACCC: Congregational Church Development, Missionary Society, Division for Ministry
Ron Hardy	June 17, 2003	Treasurer, Florida Association
The Rev. Terry J. Hallock	December 22, 2003	Congregational Minister, Secretary of the Mid-West Association
Ann Kaufmann	December 20, 2003	Wife of the Rev. Clyde Kaufmann and long-time accompanist at our Annual Meetings
John S. Riddile Sr.	August 18, 2003	Wisconsin Association many capacities; NACCC: Building and Loan Division, Missionary Society
Mary Zikas	November 12, 2003	Wife of the late Rev. Philotheos Zikas and co-worker with him in the Greek Churches
Donald Zentner	April 30, 2004	NACCC Treasurer

2003-04 ORDINATIONS

<u>Name</u>	<u>Date</u>	<u>Church</u>
<u>2003 Ordinations</u>		
Robert Moynihan	11 Oct.	Plymouth Cong'l Ch. Kenosha, WI
Michael Mitchell	19 Oct.	Cedarwood Comm. Church Wetumpka, AL
Irven Gammon	9 Nov.	Rockland Cong'l Church Rockland, ME
Lara M. Zinda	22 Nov.	Blessed Redeemer Cong'l Ch. Crafton, PA
Timothy Fitch	23 Nov.	Colonial Church Edina, MN

2004 Ordinations

Erik Nordgren	8 Feb.	Duluth Congregational Ch. Duluth, MN
Howard N. Owen	8 Feb.	First Congregational Ch. Interlachen, FL
Mark Long	2 Feb.	Cong'l Ch of the Chimes. Sherman Oaks, CA
David Sheldon Jr.	15 May	Colonial Church Edina, MN
Marilyn Glavin	13 June	North Deering Cong'l Ch. Portland, ME

Past and Present Association Leadership Team

Name	Address	Phone	Email
Abercrombie, Vaughan	10100 Hillview Rd Apt 616, Pensacola, FL 32514-5460	850.484.9167	
Acree, Joyce	819 Alto-Mud Creek Rd, Alto, GA 30510	706.865.1917	revjo@alltel.net
Adair, Richard	18401 N 99th Ave, Sun City, AZ 85373	623.977.4241	richdair@juno.com
Adams, Ed W	1201 W Main St, Marshalltown, IA 50158-5476	641.753.3327	
Adams, Mary Jane	1103 W State St, Marshalltown, IA 50152	515.753.8077	
Adams, Thomas	1606 W Main St, Marshalltown, IA 50158	515.753.8077	
Adams, Virginia D	1201 W Main St, Marshalltown, IA 50158	515.753.3327	
Adams, Warren B	PO Box 238, Beloit, WI 53512	608.362.8405	
Ahrens, Onnalee	31435 Lyons Cir W, Warren, MI 48092	810.264.9474	billandlee2@msn.com
Ahrens, William H	31435 Lyons Cir W, Warren, MI 48092	586.264.9474	
Alexander, John H	13638 N Newcastle Dr Apt 318, Sun City, AZ 85351-5502	623.933.2676	
Allredge, Rendel	3624 Landis St, West Linn, OR 97068-5615	503.655.1036	
Allman, James H	2147 Minerva, Westland, MI 48185	313.728.2628	
Alvord, John G	1014 N Oaks St, Tacoma, WA 98406	253.383.3878	jalvord@harbornet.com
Amakey, Patricia	, Los Angeles, CA 90036-4305	213.387.3188	
Ames, William S	PO Box 368, Topsfield, MA 01983		haroldlucynick@aol.com
Amsbaugh, Harold	1012 Burkwood Rd, Mansfield, OH 44907	419.756.6871	
Anderson, Brian	9220 N Citrus Springs Blvd, Citrus Springs, FL 34433	352.489.1260	
Anderson, Judy	3101 SW Stone, Topeka, KS 67218	309.343.5154	linda@centralcong.org
Anderson, Linda K	694 Bateman, Galesburg, IL 61401	206.523.4016	
Anderson, Robert	15518 27th Ave NE, Seattle, WA 98155	712.295.7562	
Ankersjerne, Baxter	Box 35, Peterson, IA 51047	352.383.3669	
Appelquist, A Ray	3120 Mary Ln, PO Box 875, Mount Dora, FL 32756-0875	617.947.1881	
Archibald, Robert E	6 Plympton St, Middleboro, MA 02346	201.383.4743	
Arnold, Daniel D	6 Church Rd, Newton, NJ 07860	316.684.0171	KWAArnold@cox.net
Arnold, Kenneth W	7033 E Rockwood, Wichita, KS 67206	419.385.6938	
Arnos, Jeanne G	2264 Timberlawn Dr., Toledo, OH 43614	419.841.2486	rasendorf@buckeye-express.com
Asendorf, Randy	2300 Whispering Pines Dr, Toledo, OH 43617-2268		

Past and Present Association Leadership Team

Name	Address	Phone	Email
Asncraft, Chris	90 Dartmouth Dr., Lexington, OH 44904	419 884 0441	voowoo@aol.com
Asher, Carl	8052 Chapin St, Casco, MI 48064	810 329.8844	
Askew, C Eugene	1111 Blalock Rd Apt 225, Houston, TX 77055		
Backus, Roy	119 E Green St, Olivet, MI 49076	269 749.2631	revdrbackus@aol.com
Bacon, Cynthia	4600 Rome Corners Rd, Brooklyn, WI 53521	608 274.0833	revbacoan@yahoo.com
Bagley, Peter D	3013 E 1st St, Duluth, MN 55812	217 222.0419	
Bailey, Carol	4275 110th Ave, Peterson, IA 51047	712 933 2711	
Bailey, Homer	4275 110th Ave, Peterson, IA 51047	712 933 2711	
Bailey, Steven H Ware	313 N Fourth St, Burlington, IA 52601	319 752.4444	
Baker, Carney W	1218 N Crestway, Wichita, KS 67208	316 684.2201	shwbailey@aol.com
Baker, Rowena	319 E Randolph St, Glendale, CA 91207	818 245 5316	
Barnes, William A	1961 Naperville Rd, Plainfield, IL 60544	815 436.5039	
Barnett, John J	31 Woodland Ave, Mountain Lake, NJ 07046	419 756.0550	pfdbd1@aol.com
Barnhart, Elise	992 Golf Vu Dr, Fond du Lac, WI 54935-6417	262.646 5293	
Barnicoat, John R	PO Box 448, Middleboro, MA 02346	508 947 4067	
Barr, Edward	157 No Columbia St Apt 17, Hemet, CA 92544	909.658 7321	ed barr2@verizon.net
Barron, A L	1892 Wight St, Millbury, OH 43447-9722	419.836 6292	
Bartsch, Wanda	3725 Brittlewood Ave, Las Vegas, NV 89120		
Bascom, Terry L	93 South Rd, Farmington, CT 06032	860 677-2798	revbascom@yahoo.com
Bascom, Willow	93 South Rd, Farmington, CT 06032	860 677 2798	willowb@evdoraimail.com
Baumgartner, Joy A	320 N Barfield Rd, Marco Island, FL 34145	239 394 6572	revjoyb@aol.com
Beaderstadt, Jan	PO Box 1, Turner, MI 48756-0001	989 867 4770	beaderstadt@juno.com
Bearden, Dan	3626 E First St, Wichita, KS 67208	316 684 7795	
Bearden, Richard L	PO Box 987, Monument, CO 80132	719 401.2852	
Beaumont, Mary	23212 Washington Ave, Kansasville, WI 53139	262 534 2286	
Beckle, Ann	7519 Beckle Rd, Cheyenne, WY 82009	307 632 5496	
Behling, Ries J	PO Box 298, Lake Tomahawk, WI 54539	262 242.6802	
Beinke, James	PO Box 215, Roscommon, MI 48653	989.275 5055	

Past and Present Association Leadership Team

Name	Address	Phone	Email
Beinke, Marjorie	PO Box 215, Roscommon, MI 48653	989.275.4189	
Bellingham, Richard K	2211 SW First Apt 206, Portland, OR 97201-5012	503.223.8794	
Bellows, Meredyth	3335 Butler St, Wichita, KS 67216-2712	316.684.0221	meredythbellows@aol.com
Benedict, Roger	PO Box 0543, Saranac, MI 48881	616.642.9540	
Bennett, Judson S	PO Box 237, Riverside, PA 17868	201.356.1293	
Bentley, Donald L	1826 Roanoke Rd, Claremont, CA 91711	909.622.1373	dbentley@pomona.edu
Bentley, Janet	28911 Aloma Ave, Laguna Niguel, CA 92677	909.481.9383	
Beizhold, Fred	3124 Harriett Rd, Silver Lake, OH 44224-3112	330.688.8919	
Biedron, Mary E	36520 W 12 Mile Rd, Farmington Hills, MI 48331	248.848.1750	LadybugNCC@aol.com
Biggerstaff, Angel	21624 97th Dr SE, Snohomish, WA 98290	360.668.6731	littleangelbig@hotmail.com
Bingham, Elizabeth E	600 N Garey Ave, Pomona, CA 91767	909.622.1373	eextrom@aol.com
Bingham, Paul	608 Diablo Dr, Claremont, CA 91711	909.621.6839	
Bishea, P Maurice	PO Box 1139, Johnson City, TX 78636		
Bishop, Dale E	135 Scott Hill Rd, Bozrah, CT 06334	860.887.0401	
Bissell, Brent	15311 Highland Blf, Minnetonka, MN 55345	612.449.1450	
Blackburn, Steven	PO Box 546, Pleasant Valley, CT 06063-0546	860.379.2517	SBlackburn@hartsem.edu
Blair III, George E	3304 Bybrook Dr, Villas, NJ 08251	609.889.4522	
Blakely, Catherine	1000 Brewster Ave, Beloit, WI 53511	608.362.6776	
Blakney, Simmie	2633 Meadowood Dr, Toledo, OH 43606	419.536.1647	
Bland, Scott	7310 Bryn Mawr Dr, Urbandale, IA 50322	402.721.1261	
Bodkin, James	2 Holly Cir, East Freetown, MA 02717	603.868.6008	ljbodkin@christa.unh.edu
Boes, Noreen	2065 Wovenheart Dr, Holt, MI 48842	517.694.0754	dfboes@core.com
Boring, Walter A	2161 Hacienda St, Redding, CA 96003	530.223.3297	wboring2@snowcrest.nt
Borland, Beth	1390 Bramblebush Run, Bloomfield Hills, MI 48304-1503	248.852.0897	bborland@quixnet.net
Bower, Helen Ann	210 Cocoa Ave, Indialantic, FL 32903		
Bower, Richard J	365 W Alameda Ave Apt 302, Burbank, CA 91506-3339	818.845.8401	rjabo@juno.com
Bowers, Janice M	13382 Kootenay Dr, Santa Ana, CA 92705	714.730.4721	
Boyd, Durwood	3208 S Pennsylvania Ave, Lansing, MI 48910	517.482.0575	

Past and Present Association Leadership Team

Name	Address	Phone	Email
Bracher, James F	PO Box 22467, Carmel, CA 93922	408.373.4677	
Bradford, Albert E	4635 Delta River Rd, Lansing, MI 48906	517.321.2145	
Bradshaw, William B	569 Clark, Galesburg, IL 61401	309.342.7175	
Braidwood, Neil B	717 Brasher Ct, Santa Rosa, CA 95405	707.544.3941	nlbm@aol.com
Brammer, Kathryn	1601 Willow Rd, Wichita, KS 67208	316.683.5751	
Brandon, Gale	30589 Jacobson Ln, Fort Bragg, CA 95437	707.964.0626	
Brannen, Kathy	4365 CR 309, Lake Panasoffkee, FL 33538-3356	904.793.5852	
Brant, Willis A	29 St Helen's Ave Apt 701, Tacoma, WA 98402	253.752.0989	
Braze, Julie	1727 L St Apt 301, Fresno, CA 93721	209.432.0600	
Brenner, Peter	40 Rainbow Trl, Vernon Rockville, CT 06066-5919		
Brewer, Beverly	140 Alley Rd, Rochester, MA 02770		
Britton, Alice	421 Cortland Ave, Winter Park, FL 32789	407.644.6266	
Brooks, War	PO Box 1122, Wichita, KS 67201		
Brown Jr., George W	22916 102nd Trl, Live Oak, FL 32064	386.658.3452	hbrown@rts.edu
Brown, Harold O J	2101 Carmel Rd, Charlotte, NC 28226	704.366.5066	pilgrim_pastor@hotmail.com
Brown, Henry Jack	3061 N Adams Rd, Bloomfield Hills, MI 48304	248.642.2290	
Brown, Robert R	PO Box 7242, Lafayette, OH 45854	419.649.4575	
Brown, Wendy	2129 17th St, Cuyahoga Falls, OH 44223	330.940.2565	kenwenjaczac@aol.com
Brunner, Robert C	8330 N Green Bay Rd, River Hills, WI 53217-2064	414.354.7809	rtbrunner@uwm.edu
Brusky, Kerry Lou	909 Texas St Apt 1006, Houston, TX 77002	unlisted	
Buchman, Richard P	1010 Cedar Ridge Ct, Mequon, WI 53092	262.241.4954	
Burch, Douglas K	4 Westminster St, Nantucket, MA 02554	508.228.4919	
Burklo, Barb	3441 Crestline Way, Soquel, CA 95073-2713		
Burton, Clifford	718 N Inglewood Ave Apt 24, Inglewood, CA 90304	310.677.5316	
Burt, Douglas	2181 Columbine St, Denver, CO 80210-4813	303.722.9958	
Butman, Anne	151 Crescent St, Hanson, MA 02341	781.293.9579	alb1102@comcast.net
Butman, Harry R	2451 Soledad Canyon Rd Apt 17, Acton, CA 93510-2416	661.269.1147	
Butters, Charlotte R	263 Ray St, Portland, ME 04103	207.797.2551	

Past and Present Association Leadership Team

Name	Address	Phone	Email
Butters, Daniel	PO Box 11202, Santa Barbara, CA 93107-1202	712.262.4166	buffers2003@hotmail.com
Byrn, Jane	1703 18th Ave W, Spencer, IA 51301	712.262.1952	
Cain, Roger	PO Box 1449, Chicago, IL 60609	312.658.1110	rnroger@netscape.net
Cairns, Kim	6 Wilfred Ave, Adams, MA 01220	413.743.3209	
Campbell, Gabe L	117 Barkwood Dr, Wadsworth, OH 44281	330.334.4174	sandy333c@aol.com
Canter, John	4215 Erie St Apt 640, Racine, WI 53402-5309	262.681.9023	jcantler@wi.rr.com
Carlson, Robert T	14 C St, Birch Hill Estates, Bangor, ME 04401	207.941.7128	revbob@husson.edu
Carmen, David R	4347 N Tattlenham Way, Boise, ID 83713-2555	208.658.8027	rev_david_carmen@msn.com
Carmody-Tanner, Jann	85 Jack Corner Rd, Warren, CT 06777	860.868.2266	
Carson, John	5310 W Princeton Dr, Franklin, WI 53132	414.764.1620	jcarrson@nacc.org
Carter, Susan	4221 Yuma Dr, Madison, WI 53711-3057	608.221.0383	sue@wisconsinurses.org
Casner, Stephen	PO Box 1604, Upland, CA 91785-1604	909.985.2940	
Chamberlain-Foust, Julie	695 Lincoln Rd, Grosse Point, MI 48230	313.881.8792	
Chaney, Minerva	410 Wickshire, Durand, MI 48429	989.288.6532	
Chapin, Bruce	183 Bartholomew Rd, Middletown, CT 06457	860.346.5378	bchapin@bkm.com
Chapman, Bobbie	41 Birge Park Rd, PO Box 197, Hawinton, CT 06791	860.485.1210	revbac@aol.com
Chapman, Dorothy	302 Franklin St, Mukwonago, WI 53149-1437	262.363.7555	
Chinnis, Marilyn	118 Treasure Ln, Hailey, ID 83333-5105	208.788.6329	chinn30@hotmail.com
Chittum, Michael	202 N Clifton, Wichita, KS 67208-3324	316.684.0221	Mchit50171@aol.com
Christensen, Hazel	24402 200th St, Nevis, MN 56467-4203	612.927.5362	
Christian, James H	14727 Valeda Dr, La Mirada, CA 90638	310.941.7367	
Christian, Leo D	7 Constitution Way, Rochester, MA 02770	508.763.4314	congopastor@aol.com
Christopherson, Norman C	7 Grover St, Concord, NH 03301	603.229.1788	
Cimbora Jr, Joseph M	1 Bunting Ln, Naperville, IL 60565	413.743.2464	
Clark, Harry W	N58 W5642 Edgewater Dr, Cedarburg, WI 53012	262.375.1074	
Clark, Mary	3080 Chickering Ct, Bloomfield Hills, MI 48013	810.332.0515	
Clark, Mary Jean	716 Yucca Dr, El Centro, CA 92243	760.370.0223	
Clark, Paul D	716 Yucca Dr, El Centro, CA 92243	760.370.0223	pdmjclar@brawleyonline.com

Past and Present Association Leadership Team

Name	Address	Phone	Email
Clarke, Joseph W	4119 S Myrtle St, Spokane, WA 99223	509 624.5090	minister@heritagechurchspokane.org
Clarke, Raymond	102 Selden Hill Dr, West Hartford, CT 06107-3127		
Clayton, Bonn	422 Santa Fe Cir, Chanhassen, MN 55317	952.934.4233	busware@aol.com
Cline, Marie	3094 Baird Rd, Fostoria, OH 44830	419 435.5977	
Coates, Robert B	6902 Taylor Rd, Virginia, MN 55792	218.741.7871	
Cochran, Jerald R	404 Birdie Ln, Roseburg, OR 97470-9283		
Cockley, Durla M	5143 Syracuse, Cheyenne, WY 82001	307 638 6366	
Cogell, Donna	PO Box 1539, Rolla, MO 65402	573 774 3078	
Cogell, Wayne	22080 Buleltin Dr, Waynesville, MO 65583	573.774.3078	wcogell@umr.edu
Colby, Grace B	3 Castle Bridge Ct, Greensboro, OH 27407-6113	419 756 2680	
Cole, Carol L	8815 Croydon Ave, Los Angeles, CA 90045	310.641.7665	altrusa@earthlink.net
Collis, Amanda	3340 Fiebrantz Dr, Brookfield, WI 53005-3363	262 781 6705	acollis@Indiana.edu
Colliver, Joann	480 Madison, Birmingham, MI 48009	810 647.7512	
Converse, Shirley	13071 100th Dr, Sun City, AZ 85351	602 972 6905	
Cook, Ashley M	PO Box 850, Demorest, GA 30535-0776	706 778 3000	acook@piedmont.edu
Cooke, Joseph	PO Box 9343, Fort Myers, FL 33902	239 334 4978	T_edison@juno.com
Cooper, William	2020 NW Witherspoon Ave, Roseburg, OR 97470-1712		
Correll, Larry Alan	1724 Crescent Dr, Beloit, WI 53511	608 365 7322	
Coulson, Janis C	324 Winter St, Hanson, MA 02341	617 293.6742	
Cox, Becci Dawson	417 W Cherry St, Stillwater, MN 55082	651 439 8698	cherrywoods@ustfamily.net
Cramer, Ruth	8610 Huntington, Wichita, KS 67206	316 684 1118	
Cranston, Albert H	4931 E Greenway Cir, Mesa, AZ 85205		
Cree, Burkert	PO Box 7466, Carmel, CA 93921-7466	831 624 5712	burkree@post.harvard.edu
Crocker, Arnold Wesley	144 Firebridge Dr, Chapin, SC 29036-7875	803 932.0366	
Crockett, Wayne	3601 Ohio Blvd, Terre Haute, IN 47807	812 232.7390	
Cross, David	3016 N 14th St, Tacoma, WA 98406	206.926.0775	
Crouch Jr, Lyle	8 Goshen Rd, Bozrah, CT 06334	860 889.7568	
Crutchfield, Earl	PO Box 1015, Wetumpka, AL 36092	334.567.0476	ecrutch@mindspring.com

Past and Present Association Leadership Team

Name	Address	Phone	Email
Curtis, John	15048 Van Dyke Rd, Plainfield, IL 60544	815.436.3409	RevJBC@juno.com
Darmsteegt, Donald	701 27th St NE, Cedar Rapids, IA 52402-4328	319.363.0322	
Dancy, Kermit W	RR 1 Box 178 AB, Jefferson, NC 28640		
Daniels, Bob	826 Lost Lakes Dr, PO Box 800, Holland, OH 43528	419.320.4454	robertdaniels@hotmail.com
Danielson, Marilyn	407 Bridge, Portland, MI 48875	517.647.5737	portlandpastor@yahoo.com
D'Arcy, David L	23771 County Rd 28, Goshen, IN 46526-8717	517.663.3134	
Davidson, Kenneth	3314 Covington Ct, Hutchinson, KS 67502	620.663.5367	
Davis, Betty	1050 Madera Cir, Elm Grove, WI 53122	414.782.8996	
Davis, Frank E	776 Germantown Pike, Lafayette Hill, PA 19444-1604		
Davis, Harold	Box 168, Monponsett, MA 02350		
Davis, Lee	2366 La Rue Ln, Green Bay, WI 54313-5797	920.498.9039	jdavisgb@aol.com
Davis, Royal G	PO Box 185, Bath, NY 14810-0185		
Dawes, Donna & Abigail J	289 Perham St, West Roxbury, MA 02132	617.325.4433	DonnDawes@aol.com
Dawson, Margaret J	2755 W Dean Rd, Lambertville, MI 48144	313.856.4577	
Dean, Rodney	2210 Shadowood, Ann Arbor, MI 48104	313.971.9371	
Deline, James	2520 Harding Ave, Lansing, MI 48911-3649	517.487.8781	jimdeline@jimdeline.com
Dembkowski, Lisa	35 Glendale Rd, Florence, MA 01062-9710	413.584.1325	jlisa@map.com
Deuble, John W	606 Sixth St NW, North Canton, OH 44720-2430	330.499.7553	jwdeuble2000@juno.com
Dewar, Don	3901 SW Gamwell Rd, Topeka, KS 66610	913.478.0335	
DiBlasio-Snyder, Carol	1502 N Main St, Oshkosh, WI 54901	920.231.7520	carol@fccoshkosh.org
DiBlasio-Snyder, Ralph	1502 N Main St, Oshkosh, WI 54901	920.231.7520	ralphdbs@execpc.com
Dickinson, Fred	20 Davis Rd, Bangor, ME 04401-2309	207.947.3808	ebcc401@hotmail.com
Dirette, Maurice O	30330 Schoolcraft, Livonia, MI 48150		
Dobson, Harold B	4075 W Temperance, Ottawa Lake, MI 49267	734.856.1184	hsdobson@toast.net
Dobson, Robert H	1419 Vintry Ln, Salt Lake City, UT 84121-1918	801.277.3001	
Dobson, W Harold	2244 E 3980 S, Salt Lake City, UT 84124	801.277.4949	
Dole, Edi	PO Box 62, Colchester, CT 06415	860.267.8543	
Dollar, Bubba	712 N 4th Ave, Lanett, AL 36863	334.642.6968	dollar@mindspring.com

Past and Present Association Leadership Team

Name	Address	Phone	Email
Doud, John F	2510 Spring Arbor Rd, Jackson, MI 49203	517.784.4824	davied008@core.com
Douthett, Beverly A	641 N Woodlawn #67, Wichita, KS 67208	316.554.2236	bvink@att.net
Dow, Lois	5 Stetson St, Lakeville, MA 02346		
Downer, Alyce F	209 Holmes St, Durand, MI 48429	862.381.3115	
Drake, Catherine	732 Westminster Rd, Brooklyn, NY 11230	718.951.1422	cdrake5361@aol.com
Drown, Douglas Warren	PO Box 621, Bingham, ME 04920-0621	207.672.3218	revdoug1@verizon.net
Duda, Marion	40 Jackson St, Taunton, MA 02780		
Dunn Sr, Markham E	94 Miner St, Middletown, CT 06457	860.632.0733	thirdchurch@msn.com
Dunn, Frederick D	6635 E Oak Springs Dr, Oak Park, CA 91377	704.625.8325	
Eaton, James E	87 Broadway, Norwich, CT 06360	860.889.1363	jeaton@unitedcongregational.org
Ebert, Arthur M	9632 N Valley Hill Dr, Mequon, WI 53092	414.278.8500	
Eckert, Ellen H	306 Schiago Tri, Ashland, OH 44805	419.368.3875	pjeckert@brightnet.com
Eckles, Sharon	2775 Garwin Rd, Marshalltown, IA 50158	515.753.8644	
Edgar, John	2423 S Holland Sylvania Apt 48, Maumee, OH 43537	734.464.7813	
Edwards, Allan	14679 Park St, Livonia, MI 48154-5154	812.232.1666	aedwards@twmi.rr.com
Ehrenhardt, Carl E	222 S 25th St, Apt 212, Terre Haute, IN 47802	641.752.4957	
Elicey, Gregory A	1702 S 3rd St, Marshalltown, IA 50158	818.784.5243	
Elliott, Hayward	4200 Cedros Ave, Sherman Oaks, CA 91403	517.646.2029	
Elliott, Helen	4245 W Jolly Rd Lot 78, Lansing, MI 48911-3057	603.253.7887	
Elmore, John R	PO Box 1196, Center Harbor, NH 03226	207.594.0390	emery@midcoast.com
Emery, Sherry	750 Old County Rd, Rockland, ME 04842	214.369.2157	
Enoch, Mark	6015 Airline Rd, Dallas, TX 75205	414.541.4930	
Erdahl, John M	8220 Harwood Ave Apt 613, Wauwatosa, WI 53213	262.837.7787	
Erickson, E A	E2223 Hillside Rd, Casco, WI 54205	616.694.6085	serkel@juno.com
Erkel, Steven	7607 Trever Ct, Kalamazoo, MI 49009	813.489.4834	
Estep, Joan L	5691 Arvine Cir SW, Fort Myers, FL 33919		
Evans, Gary E	4072 Clifton Rdg, Highland, MI 48031		
Fackler, Edward H	13727 Ash Way, Everett, WA 98204-6323	425.742.5752	edfackler@earthlink.net

Past and Present Association Leadership Team

Name	Address	Phone	Email
Fackler, Terry O	13727 Ash Way, Everett, WA 98204-6323	425.742.5752	edfackler@earthlink.net
Farrand, Richard C	846 E Comstock Ave, Glendora, CA 91741-2826	626.335.5800	rcfvbglendora@yahoo.com
Ferguson, Alan R	83 York Rd, Lynn, MA 03451	617.599.3170	arparson@media1.net
Ferguson, Margaret	4640 Ranchview Ln N, Plymouth, MN 55446	307.638.3037	
Ferguson, Martin	612 E Jefferson Rd, Cheyenne, WY 82007-2435	973.347.4687	feddlerkm66@juno.com
Fetty, Maurice & Sara A	3550 52nd St SE, Grand Rapids, MI 49512-9521	774.454.8695	rewwpf@aol.com
Fiedler, Kevin M	10 Jones Ln, Andover, NJ 07821	508.746.2823	rewwpf@aol.com
Filbrow, Deborah	P O Box 6007, North Plymouth, MA 02360	860.348.3211	
Filbrow, William P	PO Box 6007, North Plymouth, MA 02362	313.729.3067	
Finkle, Clifford	300 Main St Rm 608, Stamford, CT 06904	218.525.7604	
Finnigan, Peggy	35133 Birchwood, Westland, MI 48185	218.525.7604	
Fleischmann, Chris	7819 W Briar Lake Dr, Duluth, MN 55803	408.394.7583	chrisfleis@aol.com
Fleischmann, Robert H	7819 W Briar Lake Dr, Duluth, MN 55803	818.760.8061	bobfleisch@aol.com
Fleming, Lori	146 Old Jewett City Rd, Preston, CT 06365		
Flowers, Gerald D	15 Work Ave, Del Rey Oaks, CA 93940		
Flynn, Theodore	4553 Sanciaola Ave, Toluca Lake, CA 91602		Theodoreflynn@aol.com
Foss, Tamara	1051 W Roberts, Fresno, CA 93711		
Foster, Mary	31 Osceola St, Pittsfield, MA 01201	413.443.1633	
Foster, Walter Hamilton	PO Box 252, Forest Park, GA 30298-0252	404.361.0444	
Fowles, Susan Grant	357 Gillette Rd, Hope, ME 04847	207.785.4062	ronsulin@midcoast.com
Fox Jr, William	1810 Sixteenth St NW, Washington, DC 20009	202.387.3411	
Fox, Fred	10908 Kinneville Rd, Eaton Rapids, MI 48827-9719	unlisted	
Francis, Robert M	8107 Ramsgate Ave, Los Angeles, CA 90045	508.362.3313	derryfredericks@onceanddone.com
Fredricks, Derry	110 Homers Dock Rd, Yarmouth Port, MA 02675	414.540.0308	rob@northshorecongl.org
Fredrickson, Robert	6841 N Green Bay Ave Apt 103, Glendale, WI 53209-2843	603.642.8130	
Freeman, Richard H	9 Elm St, Augusta, ME 04330-5109	562.862.9283	dianep@gus.net
Frentz, Harold G	10035 Haledon Ave Apt 1, Downey, CA 90240	714.996.8170	silfreud@sbcglobal.net
Freud, Linda	3300 E Greenleaf Dr, Brea, CA 92823		

Past and Present Association Leadership Team

Name	Address	Phone	Email
Freud, Sanford	3300 E Greenleaf Dr, Brea, CA 92823	626.358.8622	silfreud@sbcglobal.net
Frkovich, Thomas	13005 Elmhurst Pkwy, Elm Grove, WI 53122	262.782.9153	
Fryer, Lois	1415 Marengo, South Pasadena, CA 91030	818.799.3768	brsgamage@aol.com
Gamege, Bernice R	123 4th Ave NW, Puyallup, WA 98371	253.435.4855	pherb222@aol.com
Gammon, Irven	192 Limerock St, Rockland, ME 04841-2222	207.596.6992	janetgarber@worldnet.att.net
Garber, Janet Bell	7734 W 81st St, Playa del Rey, CA 90293-7909	310.821.1425	williamgarber@cal.berkeley.edu
Garber, William	7734 W 81st St, Playa del Rey, CA 90293-7909	310.821.1425	
Gardner, Mildred	9802 Armley Ave, Whittier, CA 90604	562.696.3445	
Garland-Johnson, Deborah	1110 Slim Williams Way, Juneau, AK 99801-8758	319.266.6558	
Gaskell, Benton S	401 S El Cielo Rd Apt 87, Palm Springs, CA 92262-7923	720.327.3886	bgaskel@webtv.net
Gauger, Raguna	PO Box 324, Norway, ME 04268-0324		
Getzminis, Gregory A	3002 Godfrey Rd, Godfrey, IL 62035	618.466.8693	trolley1@ezl.com
Genda, William L	135 Dunes Dr #301, Pawleys Island, SC 29585	843.235.5623	
Gerdas, Gisela M	921 Garden Ave, Geneva, IL 60134	630.845.3116	
Gerhardt, Louis B	PO Box 1815, Twentynine Palms, CA 92277-1250	619.367.1432	
German, Mary S	110 Harvard, Fircrest, WA 98466	253.564.2853	
Gevinski, Cornelia P	PO Box 7, South Jamesport, NY 11970	516.722.3531	
Giddings, George	2530 Marfitt Rd Apt 202, East Lansing, MI 48823-6300		
Gierke, Dewey E	1620 Orchid Blvd, Cape Coral, FL 33904	239.574.6184	degierke@juno.com
Gierke, Helen	1620 Orchid Blvd, Cape Coral, FL 33904	239.542.7009	degierke@juno.com
Giles, Lela Jeanne	2471 W Wingate Ave, Glendale, WI 53209	414.228.8337	
Gilmore, Carolyn	670 Neck Rd, Rochester, MA 02770	508.763.5206	
Gilmore, Kirby	670 Neck Rd, Rochester, MA 02770	508.763.5206	
Given, Terry J	106 Prospect St, Millinocket, ME 04462	207.723.9196	tjgiven@kai.net
Glabb, Sherry	2129 San Marcos Pl, Claremont, CA 91711	909.626.1178	positive2@mindspring.com
Godard, Betty	2637 N Revere Rd, Akron, OH 44333-1227	330.659.0053	bethinbath@juno.com
Goedjen, Mark	1527 Bond St, Green Bay, WI 54303	920.494.0167	
Goldshine, Gustave	336 Hudson Ave, Placentia, CA 92870-2613	714.993.1475	GDGoldshine@msn.com

Past and Present Association Leadership Team

Name	Address	Phone	Email
Good Jr, Charles	1231 E 43rd St, Hutchinson, KS 67502-4601	316.669.8645	chasgood@mindspring.com
Gordon, Robert J	2428 Galpin, Royal Oak, MI 48073		
Gorman, Alissa	1332 Howland, Kalamazoo, MI 49001	269.873.1902	namrog0527@hotmail.com
Gorman, Allyson D	2012 Glenwood, Royal Oak, MI 48073	248.435.3179	elizanoel@aol.com
Gorman, David	2012 Glenwood, Royal Oak, MI 48073	248.435.3179	MDHGMBGG4@aol.com
Gorman, Nancy	75 Catherine St, Hartford, CT 06106		
Gorman, Timothy	2012 Glenwood, Royal Oak, MI 48073	435-3179	timflashdad@hotmail.com
Gottman, Kenneth W	2345 Robinson Rd SE, Grand Rapids, MI 49506	616.949.6260	
Granger, Dale W	3829 Ridgefield Rd, Lansing, MI 48906	517.321.3316	
Gray, David L	7300 W Manchester, Los Angeles, CA 90045-3444	310.649.3871	messiah@flash.net
Gray, Douglas	657 Bluff St, Beloit, WI 53511	608.362.6657	seccon@ticon.net
Grewe, Susan	1150 SE Maple Pl, Gresham, OR 97080	503.669.7870	
Griffin, Cheryl	2285 Doswell Ave, St Paul, MN 55108		
Grindle, Robert	409 E Valley Ln, Arlington Heights, IL 60004-3129	847.392.5124	grindle@cig.mot.com
Grover, Laura	PO Box 520581, Salt Lake City, UT 84152	801.487.0413	LuckyU540@aol.com
Grube Jr, Lester	4260 S Ravinia Dr Apt 103, Greenfield, WI 53221-5710	414.771.2227	
Haaheim, D Robert	13302 Elice Ct, Apple Valley, MN 55124-8118	952.432.4408	drhaaheim@yahoo.com
Haaheim, Patricia Dando	13302 Elice Ct, Apple Valley, MN 55124-8118	952.432.4408	revpatti@yahoo.com
Hager, Edward A	3456 Richmond Dr, Conyers, GA 30208	770.922.5807	
Hahn, Rose	14 Knollwood Dr, Perrysburg, OH 43551	419.872.9836	
Halcomb, Michael P	4566 W Deer Road Dr Apt 101, Brown Deer, WI 53223	262.255.4480	
Haldane III, Robert	231 Rosedale Pl, Jackson, MI 49203-3126	517.787.8707	
Haldane Jr, Robert	85 Suffolk St, Malden, MA 02148	813.780.7576	
Hale, Barbara	382 E Main, Vermontville, MI 49096	517.726.1130	dochall@racineweb.com
Hall Jr, Lloyd M	2001 E Grand River Ave, Lansing, MI 48912-3286	517.484.9495	
Hall, Charles H	PO Box 38, Peterson, IA 51047	712.295.6651	
Hall, Hannah Wing	2001 E Grand River Ave, Lansing, MI 48912-3286	517.484.9495	moderator2005@racineweb.net
Hall, Marilou	103 Lantz Ave, Whitman, MA 02382	781.826.5115	mihall@massed.net

Past and Present Association Leadership Team

Name	Address	Phone	Email
Hall, Martin W	6683 Oakridge Dr, Waterford, MI 48329-1246	248 623 6898	
Hall, Shila Mary	299 Blunk, Plymouth, MI 48170	313 455 9689	
Hamby, Scott	3225 Maplethorpe Ln, Soquel, CA 95073-2943	408 688 1911	
Hammel, David M	26423 N Heron Dr, Rio Verde, AZ 85263	316 733 4036	
Hansen, Virginia Reed	30 Rockingham Ave Apt 304, West Roxbury, MA 02132	617 325 2778	
Hanshaw, Sue	408 Ginger Bend Dr Apt 110, Champaign, IL 61821		
Harden, Brian M	12 Traverse St, Rockland, ME 04841	207 594 7231	
Harlow, Charles E	378 Arnos, Talent, OR 97540-1405	541 512 0945	
Harness, Elizabeth P	27123 Apple Max Rd, Rockbridge, OH 43149	740 380 3373	
Harper, Charles	1610 N Prospect Ave Apt 1005, Milwaukee, WI 53202	414 347 0766	
Harris, John & Winifred	PO Box 3311, Duluth, MN 55803-3311	218 724 1187	jachart@aol.com
Hart, James P	123 Queenston Dr, Pittsburgh, PA 15235-5429	412 829 2483	
Hart, Joyce	123 Queenston Dr, Pittsburgh, PA 15235-5429		
Hatfield, Howard	3636 Muirfield Dr, Mansfield, OH 44903-9234		
Healey, Thomas W	PO Box 898, Clear Lake, IA 50428	419 529 2761	hnj363@aol.com
Hedges, Bertha Jean	1589 Rosewood Dr, Bowling Green, OH 43402-1459	641 357 2818	clcong@netms.net
Heiligenstein, Ron	7374 N Secret Canyon Dr, Tucson, AZ 85718	419 354 5330	bjhedges@wvnet.org
Heilmann, Lois A	9 Ridge Ave, Pittsburgh, PA 15223	520 577 9607	ronheill@aol.com
Heinz, Robert	2550 Pasadena Blvd, Wauwatosa, WI 53226	412 781 7935	LoHeilma@aol.com
Heitman, Janice	5719 Hempline Rd, St Louis, MO 63129	414 476 4504	
Hendrixson, Joe M	2440 SW Brookfield, Topeka, KS 66614	314 846 9619	
Henry Jr, Lysle J	11 Mead Ave, Middlesex, NJ 08846-2340	201 356 5385	u12598@uicvm.cc.uic.edu
Henry, David B	2136 W Warner, Chicago, IL 60618	773 472 8665	
Hentschke, Peggy	2142 Portland St, Los Angeles, CA 90087	213 747 0686	wingedfeet@ij.net
Hermes, Lee	459 Stockdale Cir, Rollinsford, NH 03869	603 742 5664	Whessinger@ptlairoaks.com
Hessinger, Winifred Ruth	951 South Fair Oaks Apt 402, Pasadena, CA 91105	323 807 4873	mhhicks1@prodigy.net
Hicks, Michael	1516 Larry's Dr, Jackson, MI 49203	517 788 3205	khrtl@cs.com
Hirtle, David C	20 Tisbury St, New Bedford, MA 02745	508 998 9537	

Past and Present Association Leadership Team

Name	Address	Phone	Email
Hite, Ryan	2735 N 700 E, Franklin, IN 46131	317.738.0266	hitedog2k@aol.com
Hite, Vickie	2735 N 700 East, Franklin, IN 46131	317.738.0266	
Hixson, James E	5446 N Hurricane Rd, Whiteland, IN 46184-9309	317.535.9888	
Hodges, Lynn E	PO Box 1137, Belgrade, MT 59717	406.282.7425	
Holmes, Virginia O	610 S Franklin St C201, Holbrook, MA 02343		hijhood2003@yahoo.com
Hood, Judge Harold	300 Riverfront Park Apt 14K1, Detroit, MI 48226	313.256.9223	revlottie@sbcglobal.net
Hood, Lottie Jones	33 E Forest Ave, Detroit, MI 48201	313.831.4080	
Hood, Rachel	1324 Georgia Hwy 495, Americus, GA 31709		
Hopfe, Lavinia	9828 Hwy 7, Allenspark, CO 80510	303.747.2237	
Hopkins, James A	260 Division St, East Greenwich, RI 02818-4045	401.724.8800	jahopkins@ids.net
Hopp, Eva	335 S Brown, Terre Haute, IN 47803	812.235.2557	
Horvitz, Louie	4650 Morse Ave, Sherman Oaks, CA 91423-3326	818.784.3146	firstchurchbraintree@beld.net
Hotchkin, Richard E	102 Standish Ave, Braintree, MA 02184-8022	781.843.3616	
Hotchkiss, Joe V	170 Huber Village Blvd, Westerville, OH 43081	614.882.5716	
Hoth, Steven S	6048 Nikonha Pl, Burlington, IA 52601	319.754.5000	
Howell, Katherine	1026 Pinehurst Ave, Royal Oak, MI 48073	810.288.4806	
Hummon, Gregory A	215 Hendrie Blvd, Royal Oak, MI 48067-2414	810.540.6998	
Hunt, Neil	21355 Meadowbrook Rd, Novi, MI 48375	248.348.7757	nhunt@A1access.net
Hupp, Deanna	841 E Dalton Ave, Glendora, CA 91740	626.335.1301	DEEANDEDHUPP@cs.com
Hustad, John C	6105 Kaymar Dr, Minneapolis, MN 55413	612.933.1448	
Hutchison, David	34 Douglas Ave, Mansfield, OH 44903	419.524.4470	
Inzar, Ned	2223 W 21st St, Los Angeles, CA 90018	213.735.6117	
Jackson, Phil R	27 Minnetuxet Way, Yarmouthport, MA 02675	508.362.6977	pastorphilyp@aol.com
Jacobs Jr, Burleigh E	1020 Madera Cir, Elm Grove, WI 53122	262.782.8391	
Jacobus, Richard G	8125 N Range Line Rd, River Hills, WI 53209	414.354.5203	
James, Kathleen	358 Golden Ct, Wisconsin Dells, WI 53965	608.742.7671	
James, Maurice	6921 N Elm Tree Rd, Milwaukee, WI 53217	414.352.9492	
Janikowsky, Barbara	1225 E Manor Cir, Milwaukee, WI 53217-1946	414.352.7657	

Past and Present Association Leadership Team

Name	Address	Phone	Email
Janikowsky, Earl	1225 E Manor Cir, Milwaukee, WI 532171946	414 352.7567	
Jenkins, Barbara	1101 E Cutler Rd, Dewitt, MI 48820-8451	800.707.5995	morjensen@aol.com
Jensen, Mark P	36520 W 12 Mile Rd, Farmington Hills, MI 48331	248.848.1750	
Jensen, N Peter	100 Elizabeth St Apt 215, Duluth, MN 55803-2641	218.728.2052	
Jipson, Patricia	7236 N Navajo Ave, Milwaukee, WI 53217	414 352 6546	patjip@msn.com
Johnson, Ardyth Kovacevich	5005 Loomis Rd Ste 102, Greenfield, WI 53220-0001	414.817.9688	pastor@faithcc.us
Johnson, Barry L	1475 Indian Creek Pky, Jupiter, FL 33458	561.743.2587	
Johnson, Claude	504 W Orange St, Greenville, MI 48838	616.754.9035	claudej2002us@yahoo.com
Johnson, Leatha M	PO Box 194, Crete, NE 68333-0194	708.579.9456	
Johnson, Leland C	9706 Sunset Ln 28W, Mequon, WI 53092	262.241.3193	
Johnson, Raymond	34 Acadia Dr, Rockland, ME 04841	207.594.5883	
Johnson, Robert	560 Glen Dr, Madison, WI 53711	608.238.0308	
Johnson, Thomas	PO Box 47, Spring Creek, PA 16436-0047	814.664.8885	pastortom1@earthlink.net
Johnson, Timothy S	560 Glen Dr, Madison, WI 53711	608.238.0308	Friar_tim@hotmail.com
Johnston, Frank A	360 Evergreen Dr, Summit Park, UT 84098	435.645.8066	fjohns@parkcitus.com
Johnston, Janet	16116 W Poe Rd, Bowling Green, OH 43402	419.353.7407	
Jones, Charmaine G	705 Western Ave, Glen Elyn, IL 60137	630.469.8342	
Jones, Chris	1420 Sand Acres Dr, DePere, WI 54115	920.469.4438	cljones@new.rr.com
Jones, Mary Lee	3835 E Lewis, Wichita, KS 67218	316.681.0382	kivaladder@juno.com
Jonland, Stephen	1802 Golf View Dr Apt 1, Streator, IL 61364		joyfamily4@earthlink.net
Joy, Robert	3046 Flora Ln, Wayne, MI 48184-1119	734.729.7550	
Just, Ted	2239 Pleasant St, Fall River, MA 02723	508.878.2080	
Kannenberg, Elizabeth	6364 N Berkeley Blvd, Whitefish Bay, WI 53217	617.655.8027	kannenbe@bc.edu
Karker, A Lee	PO Box 277, West Rockport, ME 04865-0277	207.594.8656	
Karow, Jay T	5 E Frank St, Elkhorn, WI 53121	262.723.3872	
Karr, Andrew	15701 Kesselwood Trl, Marshall, MI 49068	616.781.9256	
Karr, J P	3019 S Wooddale Dr, Jackson, MI 49203	517.784.7436	Dockarr3@earthlink.net

Past and Present Association Leadership Team

Name	Address	Phone	Email
Kaufman, Clyde R	1502 Trent Ct Apt 7, Cheyenne, WY 82009-4042	307.638.8764	
Keckley, Weldon	PO Box 1822, Joplin, MO 64802-1822	417.624.7581	
Keepers, Donald B	2045 Stoddard St, Pomona, CA 91768	714.593.1042	
Keiley, John C	161 Austin Dr Unit 20, Burlington, VT 05401	802.863.1952	jk@surfglobal.net
Kemp, George W	616 Cliff Dr, Aptos, CA 95003	408.662.3369	lkendall227528mi@comcast.net
Kendall, Laurie	9611 Shearson Ct, Plymouth, MI 48170	734.459.3231	
Kendrick, Don	2380 3rd St, La Verne, CA 91750-4919	909.593.5353	
Kennedy, Patrick	2151 County Rd, Oregon, WI 53575-2129		
Killingbeck, Howard	RR 1 Box 13, Narka, KS 66960-9451		
King Jr, Thomas	11260 Overland Ave # 25G, Culver City, CA 90230	310.363.6347	tandking@earthlink.net
King, Glenna L	6855 Ridgeway Ct, Pickerington, OH 43147	614.833.9241	gking500006@aol.com
Kline, Ronald Allan	69 Oxford Rd, Lexington, OH 44904-1033	419.683.2745	calvpastor@aol.com
Kniefel, Claudia	8451 Miles Ct, Anchorage, AK 99504-4708	907.272.8363	fcc@gci.net
Kniefel, Scott	14241 Old Seward Hwy, Anchorage, AK 99515	907.344.5694	kniefels@alaska.com
Koch, Richard J	2830 Chesapeake Ave, Anchorage, AK 99516-2734	907.272.8363	kochies@gci.net
Koch, Robert H	RR 1 Box 303, Blain, PA 17006-9401	989.288.6684	annabel617@awor.com
Koch, Sarah A	250 Carlson Pkwy Apt 120, Minnetonka, MN 55305-5319	712.262.7756	
Kracker, Diane	583 Bennington Dr, Mansfield, OH 44904-1693	419.756.1885	
Kristofferson, Pamela	56 Chance Rd, East Freetown, MA 02717		
Kuehl, Harold	2045 Granite Ct, Beloit, WI 53511	608.365.4188	
Kuehl, Jeanette	3611 Bee Ln, Beloit, WI 53511	608.365.4188	
Kuester, Anne	500 King Farm Blvd #401, Rockville, MD 20850-5852	832.215.0749	annegary@earthlink.net
Kuester, Gary	500 King Farm Blvd #401, Rockville, MD 20850-5852	832.215.0749	annegary@earthlink.net
Kurrasch, Richard R	540 S Commonwealth Ave, Los Angeles, CA 90020-1298	818.504.9385	rkurrasch@fccia.org
Lambert, Mary Alice	719 N Bartlett Ave, Plainfield, IL 60544	815.436.5119	
Lancz, John J	53 Sylvan Hills Rd, Guilford, CT 06437-3222	860.527.7001	johnlancz@aol.com
Lane, Russell	36 River Rd, PO Box 311, Norridgewock, ME 04957	207.634.5313	rlane7737@pkfamily.com
Lange, William C	746 W Bethune St, Detroit, MI 48202	313.745.1532	wlange48@aol.com

Past and Present Association Leadership Team

Name	Address	Phone	Email
Larson, Arlin T	PO Box 261, 8 Church St, Searsport, ME 04974-0261	207 548 6599	aklarson@gwi.net
Larson, James A	4805 105th Ave, Peterson, IA 51047	712 295 5678	jalar@iowaone.net
Laska, Joan	2020 Laughlin Park Dr, Los Angeles, CA 90027	323 660 1808	
Lautzenhiser, Roger	Cameron Wds, 701 Harcourt #291D, Angola, IN 46703	260 665 8552	
Law, William L	2420A Walnut Grove Ct, Brookfield, WI 53005	262 786 8336	
Lawson, Glenn	303 Dallis St, LaGrange, GA 30240	706 882 6327	pastorlawson@mindspring.com
Leck, Dorothy	15019 Cameo Dr N, Sun City, AZ 85351	602 977 6762	
LeFeber, Susan	3011 W Woodland Ct, Mequon, WI 53092	262 242 1345	slefeber@dbq.edu
Lenz, Kay	5715 Allott Ave, Valley Glenn, CA 91401	818 786 5059	klenz@chimeschurch.org
Leversuch, Elvera	2735 Ayrshire, Bloomfield Hills, MI 48302	248 334 5145	
Lewis Jr, Howard L	4 Enterprise Cir, Nantucket, MA 02544	508 228 1308	hewisjr@iopener.net
Liles, Jason	4810 Savannah Hawk Dr, Colorado Springs, CO 80916-5721	316 662 6391	
Liles, Richard D	4810 Savannah Hawk Dr, Colorado Springs, CO 80916-5721	316 662 6391	
Limmer, Donald R	485 W St, Berea, OH 44017-2356	860 826 0323	drlimmer@att.net (personal)
Lindberg, Laurie	631 N Broadway, De Pere, WI 54115-2601	920 403 7664	laurelindberg@yahoo.com
Linden, Lowell W	2 W Olive Ave, Redlands, CA 92373	909 793 3157	lowelllinden@aol.com
Lindsay, Jeffrey M	6200 Colonial Way, Edina, MN 55436	712 925 2711	
Lindvall, John A	1151 W River Lane, Santa Ana, CA 92706	714 541 0419	
Lindvall, Richard M	11136 S Whipple St, Chicago, IL 60655-2304	708 429 1911	
Lison, Susan	PO Box 352, Vermontville, MI 49096-0352	517 726 0131	
Lock, Phil	4028 Redwood Ave No 5, Marvista, CA 90066		enidtom@junco.com
Lootens, Thomas E	3415 Benjamin Ave #409, Royal Oak, MI 48073-2241	248 549 0369	
Lord, David	2722 N Innsbruck Dr, New Brighton, MN 55112-6314	612 636 5232	
Lord, Jodee	377 Mason Ave, Staten Island, NY 10305	718 351 0984	jodee_teach@yahoo.com
Lord, Marjorie L	2722 N Innsbruck Dr, New Brighton, MN 55112-6314	612 636 5232	
Lolz, W Robert	9559 N Regent St, Milwaukee, WI 53217	414 352 1460	
Lovejoy, Glen	30 Cobb City Rd, Colebrook, CT 06021	860 738 1006	
Lovell, Thomas & Janet	545 N Shore Dr, Clear Lake, IA 50428	641 357 6333	janlovell@citel.com

Past and Present Association Leadership Team

Name	Address	Phone	Email
Lowry, Michael	1153 W Trimble Creek Dr, Salt Lake City, UT 84088	801.587.3122	michaelowry@cs.com
Lucas, Barry A	318 Cutler Street, Allegan, MI 49010	269.673.3139	denbaz@webtv.net
Lucas, Walther	71 Chittick Rd, Hyde Park, MA 02136	617.361.0825	
Lynch, Roland H	1164 Garver Rd, Mansfield, OH 44903-8864	419.756.9868	
Lynde, Thomas M	2375 Jonesboro Rd, Hampton, GA 30228	770.957.6882	
Macalister Reynolds, Carol	3833 E Second St, Wichita, KS 67208-3704	316.683.1708	
Mach, Joseph D	248 S Rodeo Dr, Beverly Hills, CA 90212		
MacVicar, Eleanor E	39 Vesper Ln, Nantucket Island, MA 02554		grannylyn@juno.com
Magie, Lynn	626 Slattery Rd, East Fairfield, VT 05448-9792	802.849.2172	
Malcomb, Betty	4596 N Vistapark Dr, Moorpark, CA 93021-2146	805.529.6493	
Mann, James C	110 S Moscow Rd, PO Box 50, Horton, MI 49246	517.563.2092	HortonRev@CS.com
Manser, Nancy	1323 Nicolet Pl, Detroit, MI 48207	313.393.9433	
Marcoux, Mary	12239 62nd St N, Stillwater, MN 55082	612.430.1320	
Mark, Shirley	1101 Park Ave, Burlington, IA 52601-3569	319.752.1810	snwmark@aol.com
Martin, Douglas	14708 154th Ave, Burlington, IA 52601-8743	319.985.2242	
Martin, Edward S	1046 Woodberry Rd, New Kensington, PA 15068	724.335.0904	
Martin, James	10053 Quail Ln, Canadian Lakes, MI 49346	231.972.3004	
Mason, Lana E	PO Box 227, Otsego, MI 49078	616.694.6085	
Masters, Alan E	1201 4th Street, Jackson, MI 49203	517.784.4854	
Matheison, Robert K	PO Box 1185, Windermere, FL 32786-1185		
Matheny, Michael J	7011 N Braeburn Ln, Glendale, WI 53209	414.351.6542	
Matthies, Milo M	8550 N Grandby Ave Apt 370, Kansas City, MO 64154-1248	816.436.0320	
Mattox, Michael T	7114 Knox Ave S, Minneapolis, MN 55423	612.866.4442	
Mauer, Allen Irving	8246 Kew Gardens Rd, Kew Gardens, NY 11415		
Mauro, D Elizabeth	PO Box 554, Rockland, ME 04841	207.594.5317	revdea@midcoast.com
McCahon, Mary	13-21 Michael Ct, Bayside, NY 11360	718.352.0114	Mmcpinta@aol.com
McCall, Maureen D	908 Trumbull Hwy, Lebanon, CT 06249	860.642.6136	mmccall023@earthlink.net
McCann, Jack	716 S Little Bear Trl #26, Sierra Vista, AZ 85635-8539	520.432.4722	

Past and Present Association Leadership Team

Name	Address	Phone	Email
McCann, Judith	200 Arizona St, Bisbee, AZ 85603-1806	520.432.4552	
McCay, Jean	730 E Laurel Rd, PO Box 367, Laurel, FL 34272	941.484.3855	
McCullough, Rebecca	826 N 3rd Street, Burlington, IA 52601	319.752.5684	beckymuccullough@netzero.net
McDonald, Lauren	1530 Hacienda Pl, Pomona, CA 91768-1830	909.620.6109	
McDougal, Wilbert	687 Bainbridge Rd, Stedman, NC 28391		
McElroy, John	600 Michigan Ave, Evanston, IL 60202	708.491.6732	
McGee, Lin E	111 Marshall St, Winsted, CT 06098	860.379.1298	RainbowBells@msn.com
McGookey, Brian	6170 Courland Dr, Canton, MI 48187	734.844.7532	brianmgo@aol.com
McHenry, Andrew	PO Box 26, Maple Hill, KS 66507	785.256.4277	maplehillccc@yahoo.com
McIlenny, Mark	RR 1 Box 510, Machias, ME 04654	207.255.8132	
McMurray, David	10 Cascade Ter, Burlington, IA 52601	319.752.9527	
McNeill, Richard	19 Havana St, Roslindale, MA 02131-3314	617.325.2481	
McVeigh, Joseph M	3761 S Andrews Blvd, Racine, WI 53405-1725	262.633.8749	
McVeigh, Joyce	3761 S Andrews Blvd, Racine, WI 53405-1725	262.634.5511	
Meehan, Kenneth	11 Lindauer St, Peabody, MA 01960	508.560.9927	Chubba921@aol.com
Melby, Sue	N1133 Rolling Dr, Campbellsport, WI 53010		smelby@csmc.net
Mengle, Rev	1227 Breaside Ct, Greenwood, IN 46143	317.572.3060	rv431@aol.com
Mengle, Tim P	15105 Calle Barcelona, Chino Hills, CA 91709	909.628.2083	
Menick, Donald	2430 Risa Dr, Glendale, CA 91208		
Merkel, Dwight	859 N Krenshaw St, Visalia, CA 93291	209.734.0204	LynnieVon@aol.com
Merkel, Lynn	1090 Hawthorne St, Gurnee, IL 60031	847.244.7216	stumerkel@gurneecommunitychurch.org
Merkel, Stuart R	1090 Hawthorne St, Gurnee, IL 60031	847.336.2392	RevCarl10@hotmail.com
Mesng, Carl E	10306 Mica Way-Stonegate, Parker, CO 06776	860.355.4955	
Metzner, Carroll	8301 Old Sauk Rd Apt 104, Middleton, WI 53562-4391	608.257.3764	
Meyer, Mary H	10000 Wornall Rd Apt 1302, Kansas City, MO 64114-4362	816.943.0582	
Miesbauer, Donald	8157 Woodland Ave, Wauwatosa, WI 53213	414.453.2070	donaldtathome@aol.com
Milam, Mitchell H	5425 Plaza Ln, Wichita, KS 67208	316.744.1029	
Millar, Ed	9053 Marshall St, Rosemead, CA 91770	626.573.2994	ed-gaymiller@juno.com

Past and Present Association Leadership Team

Name	Address	Phone	Email
Millar, Evelyn	1428 Gwynmere Run, Carmel, IN 46032	317.815.8298	ed-gaymiliar@juno.com
Millar, Gay	9053 Marshall St, Rosemead, CA 91770	626.573.2994	minister@fccro.org
Miller, John F	723 Royal Ave, Royal Oak, MI 48073	248.288.4220	
Miller, Paul A	430 Waverly St, Wichita, KS 67218-1740	316.686.2555	
Miller, Richard	1947 Hamer Dr, Placentia, CA 92870	714.579.1931	tesm@juno.com
Miller, Thomas	1417 Hinman Ave, Evanston, IL 60201	847.864.8332	
Miller, William E	310 Overbrook Blvd, Pittsburg, PA 15210	412.884.2923	
Miller-Todd, Kathrine	3407 Kingman Blvd, Des Moines, IA 50311	515.281.7711	rmiller-todd@msn.com
Miller-Todd, Richard L	3407 Kingman Blvd, Des Moines, IA 50311	515.262.0949	rmiller-todd@msn.com
Milne, C Robert	4356 9th Ln, Vero Beach, FL 32966-2808		
Mixon, Leroy	3810 N 44th St, Milwaukee, WI 53216-2419	414.442.7216	
Moe, Ronald C	4700 Connecticut Ave NW #407, Washington, DC 20008	202.707.7853	
Moncrief, Bill	5536 Coosa River Rd, Deatsville, AL 36022	334.569.3917	
Mooney, Elizabeth	10010 Ascan Ave, Forest Hills, NY 11375	718.268.7885	105515.2723@compuserve.com
Moore, Barbara L	4111 Coolidge Ave, Los Angeles, CA 90066-5413	207.942.5023	bishopofvz@aol.com
Moore, Patricia	82 Montgomery St, Bangor, ME 04401-3845	860.886.8380	
Moran, Margaret	177 Broadway Apt C5, Norwich, CT 06360	405.942.3375	
Morgan, Robert J	3232 NW 19th St, Oklahoma City, OK 73107	815.547.7029	
Morgan, Wendy L	1009 E 2nd St, Belvidere, IL 61018	231.334.4355	
Morris, Donald A	8330 S Dunn's Farm Rd, Maple City, MI 49664-8721	520.721.1697	
Morris, Donald A	6551 E Dorado Blvd, Tucson, AZ 85715-4705	201.725.1746	
Morrison, Marianne	207 Riverview Rd, Bridgewater, NJ 08807	201.725.1746	marvismorrison@msn.com
Morrison, Marvis H	207 Riverview Rd, Bridgewater, NJ 08807	319.582.8875	
Mowbray, Thomas L	PO Box 7, Nashua, IA 50658-0007	414.534.2167	
Moyer, Raymond	PO Box 175, Rochester, WI 53167	419.535.1720	
Mueller, Lamora	5414 Monroe St, Toledo, OH 43623	812.244.4071	barbara.mullen@thventures.org
Mullen, Barbara J	936 N 7th St, Terre Haute, IN 47807-1536	812.232.6587	don1stch@aol.com
Mullen, Donald C	936 N 7th St, Terre Haute, IN 47807-1536		

Past and Present Association Leadership Team

Name	Address	Phone	Email
Mullen, Jan	1 School St, Machias, ME 04654		
Muller, William	4251 Stone Rd, Onondaga, MI 49264	517 628 3086	wmuller@acd.net
Mullins, Connie	8201 N Whitney Rd, Fox Point, WI 53217	414 352-6123	
Murphy, Alice	PO Box 175, Colebrook, CT 06021	860 379 6775	revmum645@aol.com
Murray, W Robert	915 15th St, Kenova, WV 25530	304 453 4779	scotty@ezwv.com
Muth, Peggy P	3065 Fairwood Ct, Wauwatosa, WI 53222	414 257 3099	
Naeve, Keith	1315 N Sunnyslope Dr #204, Racine, WI 53406-3474	262 884 0977	KL.Naeve@aol.com
Nasgowitz, David W	211 Troy Ln, Lombard, IL 60148	630 932 7122	
Navarre, Harriett	201 W 70th St, Kansas City, MO 64113-2505	816 234 1505	
Navarre, John	201 W 70th St, Kansas City, MO 64113-2505	816 234 1505	jnavarre@kc.rr.com
Nelson, Laura	43 Mission Rd, Wichita, KS 67206	316 684 1524	
Neufeld, Marianne	1016 County Rd M, Adams, WI 53910-9645	608 339 9733	
Newton, Hazel B	1430 Main St #6, Oxford, ME 04270-3317	207 743 2659	
Nichols, Irene	28327 W Oakland Rd, Bay Village, OH 44140-2034		
Nilson, Noel W	38 Rood Hill Rd, Sandisfield, MA 01255	413 258 3369	noelnil@aol.com
Nolen, Thomas C	1221 Wyoming Dr, Santa Rosa, CA 95405	707 542 4272	
O'Brien, Dee	6085 Fallen Timbers Ln, Maumee, OH 43537-9766	419 893 6929	
Odor, Lauri B	903 W 12th St, Spencer, IA 51301	712 262 9437	lauri@hemphill-law.com
Ogden, David	19 Meadowview Dr, Nantucket, MA 02554	508 228 2713	
Olsen, Donald P	227 Miraflores Ave, Waukegan, IL 60087	414 764 1620	dolsen@nacc.org
Olson, Jon	466 Millton Ct, Claremont, CA 91711	909 869 4474	jaolson@csupomona.edu
Olson, Lillian	9744 US Hwy 2, Rapid River, MI 49878	906 474 6064	
Olson, Matthew W	100 Maple Ave, St Johns, MI 48879	517 224 2636	fccsj@core.com
Olson, Wayne	595 Judi Anne Ln, Holly, MI 48442-8823	248 627 6802	olsongtm@cs.com
Opitz, Edmund A	140 Ter Heun Dr Rm 244, Falmouth, MA 02540-2530	508 240 5296	
Orr, Joyce	Hanwood Place, 8220 Hanwood Ave Apt #331, Wauwatosa, WI 53213	414 727 3775	
Orr, R Kenney	Hanwood Place, 8220 Hanwood Ave Apt #331, Wauwatosa, WI 53213	414 727 3775	

Past and Present Association Leadership Team

Name	Address	Phone	Email
Packer, Charles	31716 Sweetbriar Dr., Rockwood, MI 48173	734.379.3711	rfcc@netzero.com
Paige-Morgan, Charles M	7 Pinewood Trl., Concord, NH 03301	603.435.7471	chasmpm@metrocast.net
Palmer, Allan C	38 Pond St, Halifax, MA 02338	781.293.5144	left4d@hotmail.com
Park, Gloria	6045 Shadow Ln Dr, Toledo, OH 43623	419.531.1138	
Parker, Jo	370 Haggerty Rd, Wetumpka, AL 36093-1847	334.272.9583	joparker@msn.com
Parkhurst Jr, L G	409 Woodhollow Trl, Edmond, OK 73003	405.341.7477	belhel@ousooner.com
Parks, Ned	1864 Revere Rd, Akron, OH 44333-1946	330.666.8309	galxy@aol.com
Patterson, Lori	1063 Rosewood Ave, East Lansing, MI 48823-2630	517.332.0735	peays@firstchurchiosa.org
Peay, Julie	8513 Jackson Park Blvd, Wauwatosa, WI 53226	414.258.2986	peays@firstchurchiosa.org
Peay, Steven	1511 Church St, Wauwatosa, WI 53213	414.258.7375	b.pence@att.net
Pence, Betsy	2175 Cramer Ave, Akron, OH 44312-1250	330.253.5109	suepenick@hotmail.com
Penick, Caroline	201 East Main St, Frostburg, MD 21532	301.689.8748	suepenick@hotmail.com
Penick, Joseph	201 E Main St, Frostburg, MD 21532		
Pepper, Marge	Box 82464, Kenmore, WA 98028		
Peretto, Rick	2107 Burr Ct, Santa Cruz, CA 95062	408.475.7161	
Perkins, John H	1517 N Shore Dr, Clear Lake, IA 50428	515.357.3235	
Perlet, Lisa	1820 Castle Ct, Flower Mound, TX 95028	972.539.9291	
Peterman, John E	478 Palisade Ave, Bogota, NJ 07603		
Piazza, Santo L	724 Clawson St, Staten Island, NY 10306	718.351.8306	
Pierce, Gary W	926 Towne Ave, Batavia, IL 60510	630.272.5939	gwesley20@hotmail.com
Plaut, Andrew	3503 S Eastern Rd, Spokane, WA 99223-1117	509.624.7520	ajplaut@msn.com
Pohlrs, James	6382 SW 83rd Pl, Ocala, FL 32676-6039	904.854.1458	
Poland, Emily	1020 Walnut St, Emporia, KS 66801	620.343.3204	staff@osprey.net
Polthemus, Joseph B	1105 Briarwood Rd, Mansfield, OH 44907	419.756.5526	joepolthemus@freenet.richland.oh.us
Poor Stow, Ruth	402 Washington, Traverse City, MI 49686		
Price, Kaye	910 Elmwood Dr, Spencer, IA 51301	712.262.5935	congich@pionet.net
Pritchard, Ralph G	25 Concord Rd, Lebanon, NJ 08833	908.236.6129	ralphp02229@aol.com
Pritchard, Richard E	37 Schenk St, Madison, WI 53714	608.243.8293	rpritch@covenant-isp.com

Past and Present Association Leadership Team

Name	Address	Phone	Email
Rafuse, William	PO Box 369, Rapid River, MI 49878	906 474 6646	wrafuse@chartermi.net
Raine, Linda	1251 N Carlison Rd, Topeka, KS 66615	785 256 4439	
Rambo, Angela	2257 E Andrews Ave, Fresno, CA 93726-6502	559 439 8809	angela.rambo@gottschalks.com
Rambo, Lisa	32 Rainbow St, Houlton, WI 54082	715 549 5389	pastorrambo@hotmail.com
Rambo, Tony	1027 Saint Croix, North Hudson, WI 54016-1122	651 303 1713	
Ramshaw, Steven	523 Heineman Blvd, Mansfield, OH 44903	419 524 4949	
Ransdell, Dwight E	550 W Townview Cir, Mansfield, OH 44907		
Ray, Paul N	45 Broadway, Taunton, MA 02780		RSVPRAY@juno.com
Ream, Muriel	3140 Lilly Rd Apt 198A, Brookfield, WI 53005-7618	303 586 8324	
Reed, Whitney	1353 109th Ave, Otsego, MI 49078	269 694 6775	whitney1309@hotmail.com
Rennebohm, J Fred	1390 Crescent Dr, Elm Grove, WI 53122	262 786 8329	JFRMSR@aol.com
Reynolds, Craig	3833 E Second St, Wichita, KS 67208-3704	316 683 1708	
Richard, Thomas M	270 E Highland Ave #1031, Milwaukee, WI 53202	414 764 1620	trichard@naccc.org
Richardson, Connie	RR 3, Clear Lake, IA 50428		
Richardson, Lonnie	N34 W23575 Capitol Dr, Pewaukee, WI 53072	262 746 9658	lonnie@wi.rr.com
Richardson, Mercedes	15220 Woodbridge Rd, Brookfield, WI 53005	262 784 9211	mariamersa@aol.com
Rickel, Marian	30800 Pierce, Garden City, MI 48135	313 421 3203	
Riegel, Lynn	2910 N 20th St, Tacoma, WA 98406-7004	206 756 9986	
Riggs, Wayne	2717 University Ave, San Diego, CA 92104-2811	619 297 3289	RiggsAW@earthlink.net
Riner, William A	108 W 29th St, Cheyenne, WY 82001	307 632 4521	
Risseeuw, Nancy	1543 Jackson, Beloit, WI 53511-5915	608 362 7491	
Ritter, Arthur P	2150 Foothill Dr, Salt Lake City, UT 84109	801 487 1357	artpitter@aol.com
Roach, Kevin J	687 Marina Dr, Boulder City, NV 89005	413 782 6229	revkevroach@aol.com
Robarts, Mark	106 Haverhill St, North Reading, MA 01864-2551		
Roberts, Tim	11152 60th St, Burlington, IA 52601	319 754 7585	timtlawcriss@aol.com
Robertson, Diane	4858 Highlands Pl, Charlottesville, VA 22901	434 823 9525	dudley.robertson@att.net
Robertson, Michael S	7 Swing Lane, Falmouth, MA 02540	508 540 3671	miker@cape.com
Robie, Jeffrey J	184 Main St, Kingston, NH 03848	603 884 1506	fourjs184@aol.com

Past and Present Association Leadership Team

Name	Address	Phone	Email
Rogers, James D	14110 Prince Pl, Minnetonka, MN 55435	612.935.8185	
Root, David	640 Millisboro Rd, Mansfield, OH 44903	419.756.3046	
Rosen, Brook Ellen	4285 Denver St, Montclair, CA 91763	909.621.3793	
Roska, Judith	323 Indiana Ave, Claremont, CA 91711-2990	909.469.9434	
Ross, Jeanette	6530 Whitaker Ave, Van Nuys, CA 91406	818.780.1188	Imr3020@aol.com
Ross, Thomas	318 Davis Rd, Mansfield, OH 44903	419.756.4746	jenrouble@voyager.net
Rothmann, Bruce	3020 Kent Rd, Silver Lake, OH 44224	330.253.1713	ROUNER@aol.com
Rouble, Jenny	3265 Old Hickory Trl, DeWitt, MI 48820	517.669.0064	
Rouner Jr, Arthur A	7001 Cahill Rd #17, Edina, MN 55439-2033	952.946.6990	
Rowe, Gard L	547 Falcon Ave, Staten Island, NY 10306-4505	718.351.6837	
Rudman, Arthur	PO Box 247, North Anson, ME 04958	207.635.2137	nanart@tdstelme.net
Rudman, Nancy J	PO Box 247, 23 Elm St, North Anson, ME 04958-0247	207.635.2137	nanart@tdstelme.net
Ruopp, Elizabeth	1211 W State St Apt 330, Marshalltown, IA 50158-5488	515.753.3498	
Russell, John A	3575 N Moorpark Rd #B5, Thousand Oaks, CA 91360-2666		
Russell, Paul	307 N Fountain, Wichita, KS 67208	316.682.4259	runningrevrust@aol.com
Rust, Kathryn	231 Roberts Dr, Mukwonago, WI 53149	262.363.7249	nifrust@adelphia.net
Rust, Norman F	286 Bisbeetown Rd, Waterford, ME 04088	207.583.4688	markrustin@midmaine.com
Rustin, Mark E	1364 Washington Ave, Portland, ME 04103-3609	207.939.1619	ryghs@cfu.net
Rygh, Christopher	3406 Tucson Dr, Cedar Falls, IA 50613	319.553.0520	ryghs@cfu.net
Rygh, Mary Beth	3406 Tucson Dr, Cedar Falls, IA 50613	319.553.0520	
Sanders, Judy	3920 Poplar Ln, Chino Hills, CA 91709	909.597.2254	
Sands, Steven James	78 Desertsands Ln, Yarmouth Port, MA 02675	508.362.2824	rreingold@comcast.net
Santana, Elba	PO Box 536, Plant City, FL 33564-0536	813.754.2840	breadoflife2@junio.com
Schaal, Samuel	7650 Hanwood Ave Apt 2, Wauwatosa, WI 53213	414.258.7375	schaals@firstchurchtosa.org
Schafer, Steven B	30330 Schoolcraft Rd, Livonia, MI 48150	734.261.6491	schafaer@wwnet.net
Schelling, Melissa	9837 Chesapeake Dr, Alta Loma, CA 91701-7786	909.980.9522	TinyHandsLissa@aol.com
Schepflin, Arlene	479 Crescent Rd, Mansfield, OH 44907	419.756.8637	
Schibsted, James A	260 S Jutewood St, Anaheim, CA 92808	714.776.0906	schibsted1@aol.com

Past and Present Association Leadership Team

Name	Address	Phone	Email
Schibsted, Penelope	260 S Julewood St, Anaheim, CA 92808	714.283.2802	schibsted1@aol.com
Schimpf, Dottie	11227 N Bobolink Ln, Mequon, WI 53092	262.242.2621	inservice@eastcastle.com
Schimpf, Karl D	11227 N Bobolink Ln, Mequon, WI 53092	262.242.2621	
Schlueter, Amy	1367 Hunters Trl, Crystal Lake, IL 60014-2974	618.346.0635	
Schmelzer, Charles	1616 E 30th Ave Apt 302, Spokane, WA 99203-3976	509.448.8375	
Schmidt, Herman B	124 Oakhurst Rd Box 9533, Pittsburgh, PA 15215	412.781.1304	
Schnell, William F	815 Whisperwood Ln, Aurora, OH 44202	216.995.5443	
Schowalter, Daniel N	5 Raven Turn, Racine, WI 53402	262.639.8293	
Schuljer, Clifford D	640 Millisboro Rd, Mansfield, OH 44903	419.756.3046	
Schuyler, Catherine Edwards	4 Alan Ave, Danbury, CT 06811	203.743.3339	cliff@1stcongregational.ws
Scott, Louise	328 Indianhead St, Hanson, MA 02341	781.293.6875	louise6@comcast.net
Scott, Virginia R	4 New Ark St, Adams, MA 01220	413.743.1556	
Seltzer, Alan	90-59 56 Ave Apt 1K, Elmhurst, NY 11373	646.227.5005	AJSinNYC@yahoo.com
Senn, Chuck	2145 County Sq, Richfield, WI 53076	262.628.3234	gcsenn@hotmail.com
Sever, Dianne	214 Crum St, Laingsburg, MI 48848-9603	517.224.8198	
Sevier, Fred M	10337 Garnette Dr, Sun City, AZ 85373	623.933.7454	
Sharpe, Rutha	2567 Lakewood, Detroit, MI 48215	313.823.8795	rsharpe989@aol.com
Shelley, Patrick D	400 W Capitol Dr, Hartland, WI 53029	262.367.5631	
Shepherd, Cynthia L J	639 High Street, Hanson, MA 02341	781.293.7997	Rev Cindy@comcast.net
Sherman, James W	568 Main St, Somers, CT 06071	860.749.4464	
Shipman, Herbert F	5635 S Park Pl W, Salt Lake City, UT 84121	801.277.6985	fshipman@aros.net
Shoemaker, Jane	764 Fourth Ave, Lake Odessa, MI 48849		
Short, Mary	115 S Rulan #10-C, Wichita, KS 67218	316.686.4618	gmshort@cox.net
Shultz II, Leslie R	409 W Daley St, PO Box 488, Spring Green, WI 53588	608.588.3569	
Siegel, Bill	815 N 8th Ave, Maywood, IL 60153		
Simino, Michelle	8310 Brookwood Dr, Portage, MI 49024-5200	269.321.1310	michsimino@chartermi.net
Simons, Blaine H	2691 Flamingo Dr, Salt Lake City, UT 84117	801.363.2936	maxsimons@msn.com

Past and Present Association Leadership Team

Name	Address	Phone	Email
Simpson, Joanne E	5 Lynch St, Peabody, MA 01960	978.531.1502	JSIMP0780@aol.com
Sims, Marchie Miyashiro	1316 Sylvan Blvd Unit 14, Redlands, CA 92374	909.622.1373	revmarchie@startrek.net
Skeete, Gloria Jean	4819 Ave M, Brooklyn, NY 11234	718.968.8455	slocfly409@netzero.net
Slocum, Samuel	184 Creekside Dr, Plainfield, IL 60544	815.436.7534	
Smart, Nancy W	7711 Wheeler Island Rd, Three Lakes, WI 54562	715.546.2470	
Smith, Bruce	18305 St James Rd, Brookfield, WI 53045	262.781.3042	revdesmith@cableone.net
Smith, David	2007 E 15th St, Joplin, MO 64804	417.781.1800	
Smith, Ellison	1316 S Bayfront, Balboa Island, CA 92662-1232		
Smith, Jean	Brooklyn, NY 11238		
Smith, Jeniel E	2236 E Dard Pl, Salt Lake City, UT 84109	801.461.0165	JENTRAS@aol.com
Smith, Pamela P	318 E Acacia Rd, Fox Point, WI 53217	414.352.6211	mathyme@aol.com
Smith, Ronald W	360 Larchlea, Birmingham, MI 48009	810.642.0689	
Smothers, Dee	109 Abington Ave, Holbrook, MA 02343-1523	781.986.5526	
Smothers, Gary W	109 Abington Ave, Holbrook, MA 02343-1523	781.986.5526	dgs-mothers@comcast.net
Snyder, Margaret Peggy	1529 Treetop Pl, Bowling Green, OH 43402-5228	419.373.1852	snyder@findlay.edu
Snyder, Robert	1529 Treetop Pl, Bowling Green, OH 43402-5228	419.373.1852	snyder@findlay.edu
Soderberg, Adam	34 Rabbits Run, Orrington, ME 04474	207.825.3404	PastorAdam@aol.com
Soderberg, Renee	34 Rabbits Run, Orrington, ME 04474	207.825.4846	gabby306@aol.com
Sommers, Joelle	438 Hilltop Dr, Madison, WI 53711	608.245.6349	larryandjosommers@charter.net
Sommers, Larry	438 Hilltop Dr, Madison, WI 53711	608.238.7731	larryandjosommers@prodigy.net
Sonnenberg, Liz	30384 128th St, Waseca, MN 56093	507.835.7130	live2ski_00@hotmail.com
Sorenson, Don	RR3 Box 325, Wautoma, WI 54982		
Sousley, Joan	2908 Shelton Ave, Yakima, WA 98902		
Southard, Peter B	3051 Reed Ave, Laurel, IA 50141-9526		
Spahn, Dave M	1505 Garfield Ave, South Pasadena, CA 91030-3924	626.799.6161	dave@spahn.com
Spoor, Jeane A	625 W Oakdale, Fort Wayne, IN 46807-1809	219.423.9424	
Stanbery, A Bailey	5664 Firethorne Dr, Toledo, OH 43615-6709		
Stannard, Grant A	PO Box 4064, Wichita, KS 67204-0064	316.744.0433	gstannard@wbcarter.com

Past and Present Association Leadership Team

Name	Address	Phone	Email
Stark, Ted	4621 Townes Cir, Edina, MN 55424-1233	612 922 7503	
Steece, Arvel M	49 Dragon Hill Rd, Shelburne, MA 01370-9561	413 625 6151	
Stephens, Christopher	17530 W Meadowbrook, Wildwood, IL 60030	847 247 0675	chris.stephens@aifaival.com
Stewart, Priscilla	East Rd, Adams, MA 01220	413 743 1582	
Stieghorst, Richard	14980 W Pomona Rd, Brookfield, WI 53005	262 784 8631	
Stiffler, Ellen	650 Sloane Ave, Mansfield, OH 44903	419 526 0273	
Stillions, Tim	2814 White Ave, La Verne, CA 91750	909 596 6227	estifflejrj@neorr.com
Stone, Jere G	489 Liberty HWY, Putnam, CT 06260		
Stoner, Dale	Box 654, Chadron, NE 69337		
Stumpf, June	4607 N 7th St, Fresno, CA 93726	559 227 5181	
Sturgis, Donald	1188 Morningside Dr, Claremont, CA 91711-2438	909 626 2019	DonSturgis@linkline.com
Summers, Robert W	401 W 3rd St, Byron, IL 61010	815 234 2446	pastor@byronil.net
Sundquist, Carolyn H	2510 E 6th St, Duluth, MN 55812	218 724 4143	carolyns@cpinternet.com
Sutphin, Ellen L	8300 Sandy Pt, Anchorage, AK 99507	907 266 9245	esutphin@gci.net
Sutton Jr, Roland L	PO Box 728, Norway, ME 04268	207 743 6344	rsutto@mmpco.com
Swaney, June	437 Northgate Pky, Toledo, OH 43612	419 476 1720	lighthouse@accessleedo.com
Swanson, David	7235 W Wells St, Wauwatosa, WI 53213	414 774 4755	
Swanson, John C	115 W Elm Ave, Wollaston, MA 02170-2909	617 773 8706	
Swanson, Martha	115 W Elm Ave, Wollaston, MA 02170	617 947 1095	
Swanson, Neil H	555 N Main St Apt 213, River Falls, WI 54022	715 426 5383	
Swinford, James	417 Anice Ln, Eules, TX 76039	817 545 0330	
Swope, Gregg D	12030 Square Lake Trail Ct N, Stillwater, MN 55082-9268	651 439 5667	
Sykes, Teresa	PO Box 6, Saranac, MI 48881	616 642 6435	
Tallent, Sam	PO Box 500, Lyons, CO 80540	303 823 6981	
Tallman, Susan	1916 Van Deuren St, Green Bay, WI 54302	207 474 2776	mkt@skow.net
Tanner, Mark	27 Coburn Ave, Skowhegan, ME 04976-1840	310 518 1423	
Tauiliili, Malaki	1717 E Carson St, Carson, CA 90745		
Taylor, Marjorie Lee	, Wichita, KS 67206		

Past and Present Association Leadership Team

Name	Address	Phone	Email
Terbush, Jay M	26 Barton St, West Hartford, CT 06110	860.561.2226	drijm4@aol.com
Thomas, David	6 Church St, Kingston, NH 03848	603.642.8130	davidt47@aol.net
Thompson, Lena	120 Lawrence, Detroit, MI 48202	313.868.3005	
Thorne, Thomas	PO Box 236, Neosho, MO 64850	417.451.2656	tphill@iap.net
Timmer, Don	83 Sherbrook Rd, Mansfield, OH 44907-2447	419.524.0074	
Tingblad, Peter	4547 Brookside Way, Las Vegas, NV 89121		
Tolley, Howard A	487 Tamiarni Trail, Akron, OH 44303	216.867.1469	howtoll@sbcglobal.net
Trump, Kathryn	5737 Allot Ave, Van Nuys, CA 91401	818.994.4498	
Trump, William S	5737 Allott Ave, Van Nuys, CA 91401	818.789.7124	billtrump@aol.com
Tucker, Stephen W	6391 Torrington Rd, Kalamazoo, MI 49009-9172	616.375.2104	swtucker1@aol.com
Uffelman, Bridget D	2361 Dew Ln, Green Bay, WI 54313	920.499.9844	
Uhlig, Doris	1342 Estate Ct, Wichita, KS 67208	316.683.1596	Lexyjoe@aol.com
Van Deneede, Lexy	208 Valencia Dr, Roscommon, MI 48653	989.821.5785	
Van Dyke, Carolyn	419 E 19th St, Spencer, IA 51301-2342	712.262.9190	
Van Dyke, Randy	419 E 19th St, Spencer, IA 51301-2342	712.262.9190	
Van Kirk, Evelyn	3122 Boston Blvd, Lansing, MI 48910	517.394.4205	evelynvankirk@yahoo.com
Van Tassel, Thomas H	1416 Marks Ct, Spencer, IA 51301	712.262.8820	pastorTW@longlines.com
Van Tassel, Wendy G	1416 Marks Ct, Spencer, IA 51301	712.262.4392	wjgt@hotmail.com
vanderBent, Casey	16460 23rd St S, St Croix Beach, MN 55043	651.436.2919	CVJrny@aol.com
Vanek, Noel D	36 Ascan Ave, Forest Hills, NY 11375-6009	718.268.6704	
Vaught, Robert H	5709 N Harrison Rd, Whiteland, IN 46184	317.535.8606	plain@wcnnet.org
Vellinga, Daniel	16011 W Poe Rd, Bowling Green, OH 43402	419.552.7919	tandgking@earthlink.net
Venable King, Giovan	6501 Crenshaw Blvd, Los Angeles, CA 90043	310.963.6347	
Vernon, Eleanor R	711 Grafton Pl, Anaheim, CA 92805-1715	714.533.3522	
Vernon, Walter J	711 Grafton Pl, Anaheim, CA 92805-1715	714.533.3522	waltnellie@aol.com
Voisin, Arthur	36552 Martel Ct, Farmington Hills, MI 48335-2192	248.477.7039	martvoisin5@ameritech.net
Voisin, Mary	36552 Martel Ct, Farmington Hills, MI 48335-2192	810.477.7039	voisin@wnol.net
Vos, Betty	6908 Taylor Rd, Virginia, MN 55792	218.741.7871	bvos98@yahoo.com

Past and Present Association Leadership Team

Name	Address	Phone	Email
Wade, Nancy	1818 N Baltimore St, Tacoma, WA 98406	253 761 1379	mistynlw@earthlink.net
Wagner, Rube E	921 E Glenbrook Rd, Milwaukee, WI 53217	414 352 8371	
Wakefield, Deborah	8343 Kenyon Ave, Wauwatosa, WI 53226	414 476 8343	
Walbridge, Marjorie T	PO Box 652, Roscommon, MI 48653	989 275 8138	walbridh@kirtland.cc.mi.us
Walden, Ethel	1931 Mt Vernon Ave, Toledo, OH 43607	419 531 4833	
Walden, Robert E	1931 Mt Vernon Ave, Toledo, OH 43607	419 531 4833	
Walker, Walter D	4300 W River Pkwy Apt 243, Minneapolis, MN 55406-3678		colpopppop@worldnet.att.net
Wallach, Arthur E	379 Nob Hill Dr, Akron, OH 44303	330 836 4815	jandgwalsh52@aol.com
Walsh, James H	19235-B McAllister Ln, Brookfield, WI 53045	262 879 0450	wimmiekskw@aimcomm.com
Walters, Winnifred L	4504 S Magnolia, Spokane, WA 99223	509 448 2143	clwnebccw@dmci.net
Walton, Cinda Lou	4815 Second St, Pittsford, MI 49271	517 523 2313	oakspastor@aol.com
Walton, Joe	P O Box 6, Cherokee Village, AR 72525	831 257 9204	walz.marshal@mcleadusa.net
Waiz, Deborah C	2904 Dill, Burlington, IA 52601	319 753 0068	
Ward, Cory	230 Main St, Amesbury, MA 01913-3615		
Ward, Vera B	112 N Roby Rd, Madison, WI 53726	920 388 3741	fivechugs@msn.com
Warmouth, Robert	820 Center St, Kewaunee, WI 54216	517 529 4703	
Warren, Bea	1250 Lindsey Rd, Jackson, MI 49201	909 629 4919	
Warren-Brooks, Beth	1734 Yorba Dr, Pomona, CA 91768	307 276 3560	
Wassenberg, June	48 N Piney Rd, P O Box 430, Big Piney, WY 83113		
Watch, Thomas	2903 Glenview, Royal Oak, MI 48073		
Watson, Alicia	36 Randall Rd, Lebanon, CT 06249		
Weidlich, Marjorie	16 Gilbert Ave, Rocky Hill, CT 06067	860 642 6545	butchalicra@msn.com
Weickle, Steve	4039 Pleasant Ave, Minneapolis, MN 55409	860 563 0812	mweidlich@snet.net
Welcome, David	3070 High Pointe Ct, Bloomfield Hills, MI 48302	612 825 6435	
Wenworth, Catherine	658 N 77th St, Wauwatosa, WI 53213	248 338 0180	
West, Kathy	57 S Lakeside Dr, Piscataway, NJ 08854	414 476 2662	revdavewelcome@mymailstation.com
Westhauer, Mona Lee	240 N Alabama St, San Gabriel, CA 91775	201 463 1478	
Whipple, Charles M	327 Sundance Ln, Edmond, OK 73034	213 285 3636	
		405 341 3822	

Past and Present Association Leadership Team

Name	Address	Phone	Email
White, G Patrick	3362 113th Ave, Allegan, MI 49010-9361	616.673.2329	
White, Milton E	16621 N Lakeforest Dr, Sun City, AZ 85351	623.972.4767	edpawh@aol.com
White, Steven	901 W Glen River Rd, Glendale, WI 53217	414.961.1243	shwhite2@wisc.edu
White, Sylvia S	120 Prospect Hill St, Taunton, MA 02780	508.824.7104	
Wicksstrom, Mark	1975 Johnson Dr, Stillwater, MN 55082		
Wies, Kathy	PO Box 10, Demorest, GA 30535	706.778.3000	
Wilder, Walter L	4905 Payton Ct, Edina, MN 55435	612.927.5431	
Willard, Kathy	400 Asylum St, Norwich, CT 06360		
Willets, Louise	311 E Simmons St #508, Galesburg, IL 61401	309.343.3685	DJWILL@aol.com
Williams, David J	110 Country Club Dr SW #203, Tacoma, WA 98498	253.584.8222	Diane.Williams@USCellular.com
Williams, Diane	4934 Whitcomb Dr, Madison, WI 53711	608.441.4108	Williams945@aol.com
Williams, Donna	3205 Princeton Rd, Hopkinsville, KY 42240	270.890.0433	
Williams, Doris	419 S Redwood Dr, Anaheim, CA 92806	714.535.3521	
Williamson, Donald K	4007 Vintage Ct, Lawrence, KS 66047-3400		
Wills, Ted C	2507 N Farris, Fresno, CA 93704	209.227.2256	
Windhorst, Colin	PO Box 65, Dennysville, ME 04628	207.726.3905	
Windhorst, Ronald	1 King St, Dennysville, ME 04628	207.726.3905	
Winger, Linda	28450 Bradner Rd, Milbury, OH 43447	419.836.1121	
Winnig, Dale	1 Howard St Apt 302, Pittsburgh, PA 15209	412.821.6282	
Winnig, James L	27 Christler St, Pittsburgh, PA 15223	412.822.7841	
Winter, Edith	880 Pleasant, PO Box 153, Saugatuck, MI 49453-0153	616.857.8561	dwinter@sirus.com
Winterhalter, Robert	1151 Sonora Ave Apt 301, Glendale, CA 91201-3112	818.566.8996	r_winterhalter@hotmail.com
Witt, Mary Lee	501 N Main, Elkader, IA 52043-0027	319.245.2717	
Wizel, Thomas F	11020 Balboa Dr, Sun City, AZ 85351	623.977.4241	
Woodman, Wesley	110 Hills Point Rd, Union, ME 04862	207.785.4519	wesjin@wmconnect.com
Woods, Kristin	314 Cedar St Apt 6B, Newington, CT 06111	860.665.0302	
Woodward, Richard H	98 Brook St Box 172, Dunstable, MA 01827	508.649.7645	
Woolsey, Mary	6134 Kerry Ave, Cheyenne, WY 82009	307.643.1432	

Past and Present Association Leadership Team

Name	Address	Phone	Email
Wozencraft, Sharon	177 Main St, Medway, MA 02053	508.533.5412	wozncrft@aol.com
Wright, Frederick	28 Greer Rd, Lebanon, CT 06249-2603	860.889.8905	
Wuellner, Robert L	2315 Collingwood Blvd, Toledo, OH 43620	419.385.1866	
Wulff, Becky	24761 E Huron River Dr, Rockwood, MI 48173	313.782.3461	the_wymans@hotmail.com
Wyman, Diana	214 Gatewood Dr, Enfield, CT 06082	215.676.3864	
Yager, Steve	341 S Crestway, Wichita, KS 67218	316.264.5444	
York, Mary	1040 Madera Cir, Elm Grove, WI 53122	262.786.3959	mjyork@execpc.com
Young, Malcolm C	3701 21st Ave, Kenosha, WI 53140	262.654.6653	
Youngreen, Lucile B	555 Woodgreen Way, Nipomo, CA 93444-9234		
Zachman, Lee	2263 Holliday Dr SW, Wyoming, MI 49509-4238		
Zentner, Don E	13825 Fairfield Ct, Elm Grove, WI 53122	262.797.7959	

SOCIETIES/INSTITUTES

The National Association has several Societies that are supported by individual membership(s). Although not directly administered or affiliated with the Association, these Societies were born out of the needs laity and clergy felt to expand the witness of the Association, while keeping their decisions, actions, and resolutions independent of the Association's business. If you would like more information on these Societies, please contact the officers listed below:

The Washington Gladden Society

The Rev. Richard Miller-Todd, President
Berwick Congregational Church
3407 Kingman Boulevard
Des Moines, IA 50311
E-mail: rmiller-todd@msn.com

The Congregational Society of Classical Retreat Guides

The Rev. Martha Swanson
Christ Evangelical Congregational Church
63 Miller Street
PO Box 496
Middleboro, MA 02346
Home: (617) 773-8706

The Rev. Karl Schimpf, Chaplain/Director
7330 N. Santa Monica Boulevard
Fox Point, WI 53217
E-mail: karl@northshorecongl.org

The Wisconsin Congregational Theological Society

The Rev. Steven Peay, Ph. D., Convener
1511 Church Street
Wauwatosa, WI 53213
E-mail: peays@firstchurchtosa.org

Institute for Congregational Studies

The Rev. Steven Peay, Ph. D., President
1511 Church Street
Wauwatosa, WI 53213
E-mail: peays@firstchurchtosa.org

The Rev. Lloyd M. Hall, Jr., D.D., Secretary
2001 E. Grand River Avenue
Lansing, MI 48912
E-mail: dochall@racineweb.com

Please inform the NA office if other Societies have been formed in your area. We can assist in getting the word out.

**NATIONAL ASSOCIATION OF
CONGREGATIONAL CHRISTIAN CHURCHES**

Articles of Association

Bylaws of Association

Articles of Incorporation

Bylaws of Corporation

August, 2004

ARTICLES OF ASSOCIATION
of the
National Association of Congregational Christian Churches
of the United States

Preamble

WHEREAS Churches of the congregational order have historically held to certain truths, chief among which are the freedom of the Christian man maintained at all costs and all hazards; the right of the local Church to self-government in all matters temporal and spiritual, because of Christ's word that where two or three are gathered together in His name He is in their midst; the fellowship of Churches in the spirit of love, without compulsion or restraint and free from the bondage of creed or ecclesiastical control, and,

WHEREAS the congregational way is one of the great outer and corporate expressions of the inner and individual life, and,

WHEREAS the needs of our time demand that these timeless principles be revived and given national, as well as local, expression, and,

WHEREAS the advance in transportation and communication is such that Churches a continent apart are now as near together as the contiguous Churches of yesterday, and,

WHEREAS it is desirable that Congregational Christian Churches have an organization embracing the entire nation, of which the members shall be Churches, and through which they may take counsel and may realize their common purposes, and advance God's Kingdom;

WHEREAS Churches by delegates assembled in Detroit, Michigan, on November 9 and 10, 1955, first organized and elected temporary officers of the National Association of Congregational Christian Churches;

THEREFORE WE, the Churches by our delegates here assembled in Wauwatosa, Wisconsin this 25th day of October, 1956, do covenant in this National Association of Congregational Christian Churches to walk together in the ways which God anciently revealed to our fathers, and in such further ways as He may yet reveal to us, the present form and purposes being hereinafter stated. Amen.

This Preamble was written before the present concern for inclusive language. Because it is an historic document its wording has been left unchanged.

ARTICLE I. NAME

The name of this Association shall be the National Association of Congregational Christian Churches of the United States, hereinafter called the Association.

ARTICLE II. PURPOSE

The purposes of the Association shall be:

To provide a means by which Congregational Christian Churches of this nation may, without in any wise disturbing or altering their present associations and affiliations, consult and advise together as Churches upon matters of common concern to them, both temporal and spiritual;

To provide this closer fellowship and unity in all spiritual matters among Congregational Christian Churches;

To aid, in such ways as may from time to time be appropriate and proper, the continuance and growth of those Christian purposes and practices which have been the historic and accepted characteristics of Congregational Christian Churches.

In case of necessity to do and perform any and all functions ordinarily and customarily performed by Congregational Christian associations.

To promote, carry on and coordinate such cooperative activities among member Churches as to them from time to time may seem wise and expedient.

Upon application therefore by member Churches, to provide for them such assistance, whether financial or through advice and consultation or otherwise, as may be proper and expedient without violating the autonomy of member Churches.

ARTICLE III. MEMBERSHIP

1. Member Churches. Membership in the Association shall be by Churches, which membership shall not be considered inconsistent with membership in any other Congregational Christian Association or conference. In all matters submitted to the Association for consideration, each active member Church shall have one vote.

(a) For the purpose of this Article a Congregational Christian Church shall be defined as a body of Christians complete under God in spiritual authority and ecclesiastical power, regularly meeting and worshipping in one place, united by a mutually owned covenant, in fellowship with sister Congregational Christian Churches and recognized by the laws of the place of location as a duly constituted Church.

(b) A Congregational Christian Church may request membership in the Association by congregational action taken at any duly called and held meeting of such Church, which congregational action shall then be certified to the Secretary of the Association by the Church clerk or proper Church official. Upon verification, through the submission of its Constitution and Bylaws, that the Church applying is operating as a Congregational Church, and affirmative vote by the delegates in Annual Meeting, such Church shall become a member.

(c) There shall be two classes of member Churches: active and inactive.

(d) Membership may be withdrawn by any member Church at any time by like action and certification, without impairment of any of its temporal or spiritual rights as a Congregational Christian Church.

(e) A Member Church may be dropped from the rolls of the Association upon receipt of satisfactory evidence the Church has disbanded. Such action shall be reported to the Association apart from the minutes of the Executive Committee at the Annual Meeting prior to the action being taken.

2. **Associate Member Churches.** Any Christian Church, in sympathy with the purposes and goals of this Association, and in accordance with the procedure of ARTICLE III. Section 1, above, may request an associate membership in the Association, without vote, but with representation on the floor at meetings.

3. **Affiliated Fellowship.** Fellowships of Churches in sympathy with the purposes and goals of this Association may request a mutually agreeable affiliation, without vote, but with voice, whether or not any or all of their individual member Churches are members of this Association. Such affiliation shall be in the spirit of fellowship and shall never be the basis for the exercise of ecclesiastical control by this Association or by the affiliate.

ARTICLE IV. OFFICERS AND COMMITTEES

1. **Officers.** The officers of the Association shall be as follows: Moderator, Moderator-Elect, Secretary, Treasurer, and Historian, and such other officers as may be named in the Bylaws. Each must be a member of a member Church.

(a) The **Moderator** shall serve for a term of one year and shall preside at all meetings of the Association. Men or women, either clergy or lay, shall be eligible to serve as Moderator.

(b) The **Moderator-Elect** shall be elected for a term of two years. The first year of that term, the Moderator-Elect shall serve as Moderator-Elect. The second year of the term, the Moderator-Elect shall succeed to the office of Moderator. In case of a vacancy in the office of Moderator, the Moderator-Elect shall immediately succeed to the office of Moderator.

(c) The **Secretary** shall be elected for a term of one year and shall keep a full and accurate record of the proceedings of the Association and of the Executive Committee. The Secretary shall keep a record of the membership and attendance and receive official communications, send notices and correspondence as directed by the Association or the Executive Committee.

(d) The **Treasurer** shall be elected for a term of one year and shall be the custodian of the funds of this Association. The Treasurer shall receive all contributions and disburse funds under the direction of the Executive Committee. Reports shall be submitted to the Executive Committee upon request and to the Association at each annual meeting. The Executive Committee shall require a sufficient bond to be posted by the Treasurer, and shall require that his books be annually audited.

(e) The **Historian** shall be elected for a term of one year. The Historian shall keep a written chronology of important historical events and accomplishments of the Association. Further, the Historian shall gather and preserve the materials of the archives.

(f) The officers shall be elected at each Annual Meeting.

2. **The Executive Committee.**

(a) There shall be an Executive Committee consisting of twelve members who shall be elected for a term of four years. Their terms of office shall be staggered from the time of the adoption of these Articles so that finally three shall be elected annually.

(1) The Executive Committee shall be elected from the membership of member Churches of the Association. It shall elect its own chairman.

(2) No person may serve a total of more than eight years on the Executive Committee. After the completion of a full four year term, no person may be re-elected without having been off the Executive Committee for at least one year.

(b) The Executive Committee shall meet on call of its chairman, or the secretary of the Association.

(c) The Executive Committee shall act for the Association between its meeting, but the Committee's action shall be subject to ratification and review by the Association. Minutes of the action of the Committee shall be kept and presented to the Association for ratification and review at the next regular meeting.

(d) The Executive Committee may appoint an Executive Secretary and Associate Executive Secretaries for the Association, whose term of office, remuneration, and duties shall be as agreed upon at the time of appointment; such appointment and agreements shall be subject to relevant provisions of the Bylaws and subject to the approval of the next regular meeting of the Association. An individual serving as Executive Secretary and/or Associate Executive Secretary may serve up to ten (10) years combined and shall not be eligible to serve thereafter.

3. Committees and Commissions.

(a) There shall be such commissions created by the National Association as are necessary for carrying out the purposes and activities of the National Association as stated in ARTICLE II.

(b) Members of other committees and commissions, and other officers shall be chosen either by the Association or by the Executive Committee acting **ad interim**.

4. No officer or appointee of the Association shall, by virtue of such office have any ecclesiastical authority or standing.

ARTICLE V. MEETINGS

Regular meetings of this Association shall be held annually, the exact time and place to be fixed by the Executive Committee unless otherwise ordered by the Association. Announcement of such meetings shall be made at least three months in advance.

Special meetings may be convened upon the call of the Executive Committee or when twenty or more member Churches have so requested; such meetings shall consider only that business stated in the call for the meeting, which call shall be made not less than thirty days prior to such meeting.

A quorum shall consist of the delegates present representing 20 percent of the Churches holding active membership in the Association, except as provided in ARTICLE IX hereafter.

ARTICLE VI. CORPORATION

There shall be a corporation for this Association, the purpose of which shall be to provide ways and means for the continuation, fostering, and advancement of the historic and accepted practices of Congregational Christian Churches, as these practices are stated and defined in the Articles of Association and Bylaws of this Association.

ARTICLE VII. BYLAWS

The Association may from time to time make, alter, amend or repeal Bylaws, consistent with, and to carry out but not augment, the purposes and functions set forth herein.

Bylaws may be adopted, altered, amended or repealed upon a two-thirds vote of the members present and voting, but no Bylaw may be altered, amended, or repealed on the same day the change is first proposed.

ARTICLE VIII. REFERENDUM COUNCIL

Since ecclesiastical power under God rests solely with the local Churches, the member Churches of this Association have, and shall retain among their other rights and powers, the right and power to review and modify any proposal or action by any agency or creature of the member Churches of the National Association when such proposal or action is deemed by the Churches to be in violation of the principles set forth in these Articles. The Churches also have, and shall retain among their other rights and powers, the right and power to initiate action which they deem wise and proper.

Such right and power to review, modify, or initiate may be exercised by means of a Referendum Council, which may be called by not less than ten percent of the member Churches.

The manner of calling and constituting a Referendum Council, the functioning of such a Referendum Council, and the method of voting on a question referred to the Churches by a Referendum Council, shall be governed by the relevant provisions of the Bylaws of this Association.

ARTICLE IX. AMENDMENT

At any duly called and held meeting of the Association, a quorum being present, these Articles of Association may be amended by a two-thirds vote of the member Churches represented at such meeting through their delegates. (1) notice of such proposed amendment or amendments having been given at a previous meeting, or (2) the proposed amendment or amendments having been requested by twenty or more member Churches. In either case, the full text of the proposed amendment or amendments shall be printed and distributed with the call to the meeting at which they are to be considered.

BYLAWS OF THE ASSOCIATION

I. MEETINGS

1. Regular meetings shall be held annually at times and places fixed by the Executive Committee, which shall issue a call of the meeting signed by its Chairman, as provided by the Articles of Association.

2. Special meetings shall be called and held as proposed in Article V of the Articles of Association.

II. MEMBERSHIP AND VOTING

1. Each Church which is an active member of the Association as provided in the Articles of Association, may be represented at meetings of the Association by a delegate chosen in such manner as each Church may for itself determine. Such delegate shall, nevertheless, be certified to the meeting by the proper officer of the Church represented. A person may represent more than one Church but not more than a total of three Churches as an Official Delegate, except that any minister of a yoked parish may represent all those Churches which the minister serves.

2. There shall be two classes of member Churches: active and inactive. An active member Church is one which (a) makes a yearly financial contribution to the general fund of the Association, and /or (b) makes a yearly statistical report for the Yearbook, and/or (c) sends a delegate to the Annual Meeting

A member church which does not make a yearly financial contribution, send a delegate to an Annual Meeting, or does not submit an annual report to the Yearbook, is in breach of fellowship and is considered to be an inactive member Church. If a member Church is in breach of fellowship for three successive years, its name shall automatically be removed from the roll of member Churches and the name of its minister shall be removed from the list of ministers in the Yearbook.

A Church which breaches fellowship shall be notified by the Secretary of the Association that it has been placed on the list of inactive member Churches. An inactive Church shall be automatically restored to active status by doing any or all the actions stated above.

3. Any member Church may designate one or more alternate delegates, in addition to the Official Delegate, such shall be certified in the same manner as the official delegate. Alternate Delegates may attend and take part in any business, but shall not be permitted to vote, except that one delegate may vote for the Church in the absence of the official delegate.

4. Any person whose Church is a member of the Association may attend any meeting without vote, to whom the Moderator may grant the privilege of the floor.

5. Any person whose Church is not a member of the Association who signifies interest in and sympathy with the purposes of this Association may attend any meeting as an Observer, without vote, to whom the Moderator may grant the privilege of the floor.

6. In all matters which come before the Association or a meeting thereof for action, each active member Church shall be entitled to one vote. All Official Delegates shall have equal privileges of debate and in making motions or otherwise bringing matters before a meeting.

III. OFFICERS

1. **Moderator.** The Moderator shall preside at the meetings of the Association and may deliver an address at the opening thereof. It is understood that the Moderator's acts and utterances have no authority from or upon the Association, except as specifically authorized by the Association or Executive Committee.

2. **Moderator-Elect.** The Moderator-Elect shall be elected at the Annual Meeting of the Association by the members of the Association. The Moderator-Elect shall take office upon adjournment of the Meeting when elected, and shall serve for one year as Moderator-Elect and the following one year as Moderator. In the absence of the Moderator or at the Moderator's request, the Moderator-Elect shall preside at meetings of the Association.

3. **Secretary.** The Secretary shall be elected by the members of the Association. The Secretary shall be custodian of the current records of the Association; shall keep full and accurate records of the proceedings of the Association and of its Executive Committee; and shall keep the membership roll of the Association. It shall be the Secretary's duty to see that due notice of meetings of the Association and of the Executive Committee are given and that due notice is given of the action taken by these bodies whenever such notice is necessary or appropriate or is directed to be given.

The Association or the Executive Committee may appoint one or more Assistant Secretaries to assist the Secretary in the performance of duties required, and the Secretary may, with the consent of the Executive Committee, delegate to the Executive Secretary, the performance of such required functions as the Secretary may desire.

4. **Executive Secretary and other Executive Staff Persons.** The Executive Secretary and other Executive Staff Persons shall perform such duties and functions as may be included in the terms of appointment or as may from time to time be requested by the Association or the Executive Committee.

5. **Treasurer.** There shall be a Treasurer elected annually, whose duties shall be as provided in the Article IV of the Articles of Association. The Association or the Executive Committee may appoint an Assistant Treasurer to assist the Treasurer.

6. **Historian.** The Historian shall be elected for a period of one year by the Association at its Annual Meeting. The duties shall be as described in Article IV of the Articles of Association.

7. The terms of office for the Secretary, Treasurer, and any other officers not otherwise provided for shall begin at the close of the Annual Meeting at which they were elected and shall continue for one year or until their successors take office.

IV. COMMITTEES AND COMMISSIONS

1. **The Executive Committee.** The Executive Committee shall be composed of the twelve members as provided in Article IV of the Articles of Association, who shall be the only voting members, and in addition, **ex officio** without vote, the Moderator, Moderator-Elect and Secretary of the Association. The Executive Committee may make rules for its own guidance not inconsistent with the Articles of Association and these Bylaws. Due notice having been given to all members, seven shall constitute a quorum.

The Executive Committee shall act for the Association **ad interim** and shall transact such business as the Association shall from time to time direct. It shall not contravene or exceed the authorizations, implied, inferred or explicit, in the acts and votes of the Association itself. In the intervals between meetings of the Association it shall represent that body in all matters not otherwise provided for but shall in no case exceed the prerogative of the Association itself.

(a) The Executive Committee shall have authority to contract for all necessary expenditures for carrying out policies authorized under the Articles of Association or authorized by the Association, and to approve claims therefore; shall consult the interest of the Association and act for it in intervals between meetings in all matters of business and finance, subject to the direction of the Association; and shall make a full report of all its doings, the consideration of which shall be part of the order of business at the next regular meeting. It shall provide a suitable form of voucher for expenditures of the Association and shall secure a proper auditing of its accounts.

(b) The Executive Committee may submit to the Association for consideration any recommendations that it may deem useful for the development of the life and work of the Churches.

(c) It may fill any vacancy occurring in its own number or in any committee or office in the intervals between meetings of the Association, the person so appointed to serve until the next regular meeting of the Association.

(d) It shall appoint any committee or commission ordered by the Association, but not otherwise appointed.

(e) It shall suggest to meetings of the Association proposed and appropriate agenda and make preliminary provision for carrying the same into effect; but any such agenda may be modified and amended by the meeting and the discussions and actions of the meeting shall not in any manner be limited by such suggested agenda, nor by the Executive Committee whether acting as a business committee or otherwise.

(f) The Executive Committee shall serve as the business committee for the meetings of the Association. It may appoint other special committees to deal with phases of work not covered by other agencies as the need arises.

(g) The Executive Committee shall determine when a necessity exists as contemplated by Article II of the Articles of Association.

(h) The Executive Committee may take official action on any subject matter within its area of concern by a ballot sent by either electronic mail or postal mail and the motion or resolution so stated shall be submitted with adequate explanatory information to all members of the Executive Committee. The Secretary of the Association at the request of the Chairman of the Executive Committee shall send out to each member of the Executive Committee a ballot stating the proposition or propositions as proposed, and each member of the Executive Committee shall promptly return the ballot with each proposition marked "Yes" or "No", dated and signed or sent by secured website. An affirmative vote shall consist of a two-thirds vote "Yes" by the members of the full Executive Committee, and a vote shall be counted when all ballots have been received or thirty days after the Secretary of the Association sent said ballots, whichever is first.

This procedure shall not be used in lieu of meetings, but may be used between meetings.

(i) The Executive Committee may take official action on any subject matter within its area of concern by a telephone conference, subject to the following procedures being adhered to:

(1) The Executive Committee Chairman, or any three members of the Executive Committee acting jointly, may request a telephone conference;

(2) Prior to such a conference, the proposer(s) shall provide to each member of the Executive Committee a written agenda, noting the time of the conference and listing the specific items to be discussed, with explanatory information relating to the subject matter attached, and no other matters may be discussed;

(3) Any action taken shall be by a two-thirds (2/3rds) "yes" vote of the whole Committee;

(4) At the time of the conference the Executive Committee Chairman shall designate one of the participants to record minutes of the actions taken during the conference, to be included in the minutes of the next Executive Committee meeting.

(j) The Executive Committee shall prepare the proposed annual budget and present it to the Association for approval and adoption at the Annual Meetings.

(k) The Executive Committee in their capacity as Directors of the Corporation for the National Association shall present to the delegates prior to the Annual Meeting the names of those nominated for Division membership. After an opportunity for nominations from the floor, Division members shall be elected by the vote of the delegates.

(l) The Executive Committee shall elect and qualify the members of the Board of Directors of the Corporation for the National Association of Congregational Christian Churches of the United States.

(m) The Executive Committee shall appoint a Search Committee to fill vacancies in the Executive and Associate Executive positions. No appointed Search Committee shall have more than one-third of its members simultaneously serving on the Executive Committee at the time of appointment.

(n) The Executive Committee may appoint an interim Executive Secretary and/or an interim Associate Executive Secretary for a period not to exceed twelve (12) months. No person serving as an interim executive shall be eligible for consideration for appointment to a vacant executive position.

2. Committee on Credentials. A Committee on Credentials shall consist of three members, one of whom shall be elected at each regular meeting, to serve from the adjournment of the meeting at which they are elected for a period of three years. No member shall serve more than three years in succession. The Committee shall certify the existence of a quorum and shall prepare a final report to be presented before the conclusion of the Annual Meeting showing the roll of member Churches of the Association represented at the meeting with the names of their Official Delegates and Alternate Delegates (if any) as determined by the presentation of credentials from the electing Churches. This roll shall be made available to all delegates by posting or duplicating or both.

3. Nominating Committee; Nominations and Elections.

(a) A Nominating Committee shall consist of six members, three of whom shall be elected at each regular meeting after nominations from the floor, to serve from the adjournment of the meeting at which they are elected until the adjournment of the second Annual Meeting following the meeting at which they are elected, to present a complete slate of officers and the required number of persons for a full Executive Committee and Credentials Committee to be voted upon at each Annual Meeting during which they shall serve. Members of the Nominating Committee shall be members of member Churches.

(b) The Committee's nominations shall be transmitted to the Association Secretary who shall transmit such list of nominees to all member Churches at least thirty days prior to such regular meeting. In addition to any nominations so made, in every case nominations for any elective office may be made from the floor of the meeting.

The Moderator shall in every instance call for such nominations from the floor. In cases where there is no contest the nominees may be elected by voice vote. If there is a contest, the vote shall be by written ballot the following day.

(c) Nominations for members of the Nominating Committee shall be complete on the day preceding the vote upon their election which shall be by written ballot, except that in case there are only the required number of nominees they may be elected by a voice vote on the day of nomination. A plurality shall be considered sufficient to elect.

(d) Any person accepting nomination and election to the Association Nominating Committee, shall, by that acceptance, be ineligible, while serving on the Committee, for nomination to any Association office for which the Committee makes nominations.

Any person serving on any other Committee, Commission or Division of the Association shall be ineligible for nomination and election to concurrent service on the Association Nominating Committee.

4. Resolutions. All resolutions, except those matters which are properly considered as proposals for action made by the duly constituted boards, commissions, and committees of the National Association, shall be proposed as follows:

A. Resolutions Procedure.

- (a) Only a member Church can offer a resolution, and must certify by the Clerk or Secretary of the Church that such resolution was duly approved congregational action of said Church.
- (b) Such proposed resolution must be germane to the purposes of the National Association as expressed in Article II, Purpose, of the Articles of Association of the Association.
- (c) A copy of such proposed resolution must have been sent to the office of the Executive Secretary at least sixty days prior to the convening date of the Annual Meeting.
- (d) Any resolution that is adopted shall in no sense bind the member Churches.

5. Communication Services Committee: The Executive Committee shall appoint a Communication Services Committee with direct responsibility to the Executive Committee and consisting of seven (7) members. The terms of office shall be one year with the option to be reappointed. Persons may be reappointed for up to five (5) terms. After service on the committee a person may not serve again until a period of one year has expired. In the initial year, three (3) members shall be appointed for a maximum of four (4) terms and two members for a maximum of three (3) terms. No member shall serve on any other board, commission or division while a member of the Communication Services Committee or be any other officer of the Association.

6. **A Commission.** A commission shall consist of a body of persons charged with the responsibility of carrying out one or more purposes and/or activities of this Association.

(a) A Commission shall be charged by a vote of the delegates at the Annual Meeting creating it with a statement of its purposes and powers which can be changed by action of an Annual Meeting. All existing commissions shall continue to operate under their present charges or rules.

(b) A Commission shall have authority to conduct its own business within its charge from the Annual Meeting, or its existing rules, provided its actions are germane to the purposes of this Association as stated in Article II of the Articles of Association, and subject to Article IV, 2(c) of the Articles of Association.

(c) A Commission must work within the framework of the budget approved by the Annual Meeting, or as subsequently revised by the Executive Committee.

(d) A Commission shall consist of not less than five nor more than thirty-six (36) members for the year concluding with the close of the 1998 Annual Meeting and twenty four (24) members thereafter, the number to be subject to the Annual Meeting. All members of a Commission must be members of active member Churches.

(e) The Commission members shall be nominated by the Executive Committee, and after opportunity for nominations from the floor, shall be elected by the Annual Meeting, consent to serve to be obtained from nominees in advance of nominations. In cases where there is no contest the elections may be by voice vote. If there is a contest the vote shall be by written ballot the following day.

(f) The Commission members shall have four-year terms, and terms shall be staggered so that approximately one-fourth of the terms expire each year. A member may serve a maximum of two (2) four-year terms but not consecutively. All terms shall begin at the close of the Annual Meeting.

(g) Any Commission can be abolished by a majority vote of an Annual Meeting.

7. Electronic Conference use by Committees and Commissions other than the Executive Committee.

(a) Any committee and/or commission in existence at the time this Bylaw is adopted or which is created after this Bylaw is adopted, may take official action on any subject matter within the area of concern by telephone conference, unless the action in creating the charge to such committee or commission or its rules create any restriction on what action can be taken, and the following procedures shall be adhered to:

- 1) The committee or commission chairman, or two or more members of the committee or commission, may request a telephone conference;
- 2) Prior to such conference, the proposer(s) shall provide to each member of the committee or commission at least seven (7) days prior to the date such conference is to be held, a written agenda, noting the date and specific time of such date of the conference, and listing the specific items to be discussed, with explanatory information relating to the subject matter attached. No other matters may be discussed, unless by unanimous consent additional matters are proposed for discussion and proper action taken during the conference before the conference is terminated;
- 3) Any action taken on a matter discussed shall be with a two-thirds (2/3rds) affirmative vote of the whole committee or commission;
- 4) At the time of the conference the chairman of the committee or commission holding the conference shall designate one of the participants to be scribe to record appropriate minutes of the members participating and the actions taken during the conference. These minutes shall be made available to all members of the committee or commission holding the conference and shall within ten (10) days after the conference be submitted by electronic or postal mail to each member with a statement for the member to make showing the member's approval of the minutes or disapproval of the minutes, and each member shall promptly return his or her statement. If a member fails to return his or her statement within twenty (20) days after the minutes were mailed out by electronic or postal mail, he or she shall be deemed to have approved the minutes, and the scribe shall so note, so that the minutes can be a permanent part of the records of the committee or commission. If a member disapproves the minutes, he or she must state what the reason is for disapproval so that this can be appropriately corrected and all members so notified.

V. STATISTICS

A list of member Churches in this Association shall be prepared annually by the Secretary and sent to the member Churches. This list shall, so far as possible, give correct addresses of the pastors and clerks of the Churches so listed, together with such other information as shall be deemed wise in the judgment of the Executive Committee.

VI. FINANCE

1. Financial Services Committee. The Executive Committee shall appoint a Financial Services Committee with direct responsibility to the Executive Committee and consisting of five members plus the Treasurer and the Chairman of the Executive Committee Budget Subcommittee who shall be voting members ex officio. The terms of office for the five members shall be one year with the option to be re-appointed. No member shall serve on any other board, committee, commission or division of the Association while a member of the Financial Services Committee or be any other officer of the Association.

The Financial Services Committee shall have the responsibility, as needed, for financial advice and assistance to the National Association; for the development and delivery of financial services to our member Churches in the area of stewardship, insurance, clergy benefit programs, endowment funds, fund-raising and other financial needs; for encouraging member Churches in their stewardship for the NACCC; and consultative assistance to the Association Foundation.

2. The expenses of the Association shall be met from voluntary contributions solicited from the Congregational Christian Churches in response to recommendations from the Executive Committee, and also from such receipts as may come to the Association in its meetings or through special gifts and legacies.

3. The fiscal year shall begin on April 1 and end on March 31, effective April 1, 1972.

VII. STANDING RULES

Standing rules for the Association may be adopted from time to time by a two-thirds vote of the members present and voting at any meeting of the Association.

VIII. REFERENDUM COUNCIL

1. In the event that not less than ten percent of the member Churches of the National Association contend that any agency or creature of the Churches of the National Association is violating the principles set forth in the Articles of Association or is taking action contrary to the will and interest of the Churches, or is formally contemplating such violation or action, the contending Churches shall have the right and power to call a Referendum Council.

An agency or creature of the National Association is any Committee, Commission, Board, Corporation, or legal or ecclesiastical entity of any kind, brought into existence by the member Churches of the National Association and ratified by the Annual Meeting or a special meeting of the National Association, or by common acceptance and usage. Any subsidiary agency or creature subsequently brought into being by an agency or creature of the National Association shall be deemed an agency or creature of the Churches of the National Association for this purpose.

2. A Referendum Council is an adaptation of the Congregational custom of a vicinage council. It is composed of nine persons, three to be chosen by the Churches that call the council, three by the party whose action or proposal is in question; these six to choose the other three. Each of the nine persons must be a member in good standing of a local Congregational Church which is a member of the National Association. No more than four members of a Referendum council may be clergy. If the party whose action or proposal is in question shall fail or refuse to choose three persons within thirty days after receiving written notice to do so from any Church which participates in the call, the Churches taking part in the call shall have the right to choose the number of persons who otherwise would have been chosen by such party.

3. A Referendum Council meets at such times and places as are determined by the last three persons chosen and considers the controversy, hearing the pleadings of both parties. All records of the National Association and its agencies and creatures shall be available, without the necessity of legal recourse, to either or both parties. The Referendum Council shall endeavor to settle the controversy. If unable to do so, it makes its findings, which may include a minority report, formulates the question at issue, and sends the question directly to the Churches, together with a notification of the deadline for voting set by the Referendum Council.

4. The local Churches vote on the question in their own localities. Only a duly convened meeting of a local Church shall be competent to act upon a question submitted by a Referendum Council. A copy of the vote of the local Church, certified by its proper official, shall be forwarded to the Secretary of the National Association. The Secretary shall tabulate the votes, and not later than sixty days after the close of voting, notify all member Churches of the results of the balloting. A two-thirds majority vote shall be necessary for decision. No subsequent action on the part of the Annual Meeting of the National Association or a special meeting of the National Association, or on the part of any of the agencies and creatures of the Churches, can overrule or supersede the decision of the Churches on a question referred to the Churches by a Referendum Council.

5. A vote on a question referred to the Churches by a Referendum Council has for the Churches as much force as force of wisdom in it lies; it is not a legal determination. No local Church can be legally bound by anything but its own actions or the laws of the state. But any agency or creature of the Churches of the National Association which ignores, contravenes, or alters the will of the Churches as that will is expressed in a vote of the Churches on a question referred by a Referendum Council, is acting beyond its legal powers, and is subject to legal action by the Churches.

IX. STANDING AND ORDINATION

1. In accordance with the historic and accepted practice of congregational bodies exterior to the local Church of making lists of the names of those who have ministerial standing in our Churches as ordained pastors and teachers and other ministers, missionaries, college and seminary professors and chaplains, the National Association shall prepare, maintain and publish such a list. The list shall include the names of ordained Congregational ministers who are retired or no longer engaged in full-time Christian service or are serving other than National Association Churches, and licentiates, coded to indicate their current status.

2. The presence or absence of the name of a pastor or minister on this list shall not be construed as either conferring or denying ministerial standing. This record is merely a list of pastors and ministers of the member Churches of the National Association. This list is compiled for the convenience of those concerned and as a source of information to the Churches, and it shall be published by the proper agency of the National Association as this is determined by the Executive Committee. The Association makes no representations as to the fitness or appropriateness of any minister or any member Church.

3. In no case shall any person have the right to vote in a National Association meeting merely by virtue of inclusion in these lists. In every case a listed person except a retired minister shall be a member or an associate member of a member Church of the National Association.

4. The National Association has no power to ordain, censure, or depose a minister, or to sit as a council of reference in such cases.

5. Ordination is the right and business of the local Church, but the following statement of things commonly held among us is germane to the purpose of the National Association as stated in the Article II of the Articles of Association.

(a) The local Church being complete under the Headship of Christ in all spiritual and ecclesiastical power has, and shall retain, the inalienable right to ordain. The local Church may call an ecclesiastical council as an expression of the fellowship of the Churches, but it shall be remembered that ordination is by the local Church.

(b) Ordination by the local Church is valid and sufficient, but it is conducive to orderliness and continuity of record that the fact of a minister's ordination be listed with a large body or bodies. This may include a local association of Congregational Churches and the National Association. In the case of the National Association, such listing shall be done under the pertinent provisions of this Bylaw.

X. PARLIAMENTARY AUTHORITY

Unless otherwise provided, meetings shall be conducted in accordance with Robert's Rules of Order (Newly Revised Edition).

ARTICLES OF INCORPORATION

for the

National Association of Congregational Christian Churches
of the United States

Executed by the undersigned for the purpose of forming a Wisconsin corporation under Chapter 181 of the Wisconsin Statutes, WITHOUT STOCK AND NOT FOR PROFIT.

ARTICLE I.

The name of the corporation shall be CORPORATION FOR THE NATIONAL ASSOCIATION OF CONGREGATIONAL CHRISTIAN CHURCHES OF THE UNITED STATES.

ARTICLE II.

The period of existence shall be perpetual.

ARTICLE III.

The Corporation is organized exclusively for religious and charitable purposes within the meaning of Section 501(c)(3) of the Internal Revenue Code of 1986, as amended. To the extent consistent with the above general purposes, the specific purposes of this Corporation shall be as follows:

To promote, encourage, aid and assist in such ways and by such means as may from time to time be deemed appropriate and proper, the continuance and growth of those Christian purposes and practices which have been the historic and accepted characteristics of Congregational Christian Churches as such Christian purposes and practices are stated and defined in the Articles of Association and Bylaws of the National Association of Congregational Christian Churches of the United States, a voluntary association formed under date of October 25, 1956, at Wauwatosa, Wisconsin, its successors and assigns, and as such purposes and practices are from time to time amended by said National Association and in accordance with duly certified and promulgated decisions of its Referendum Councils. The Corporation may by bylaw or resolution create divisions, boards, committees and/or commissions within it to work, develop, promote and advance its purposes including, but without intending to limit, the areas of foreign and domestic missions, Church extension, training and retirement of ministers, building and loan fund activities, printing and publication.. Anything to the contrary herein contained notwithstanding the property of this Corporation is irrevocably dedicated to religious and charitable purposes and no part of the net earnings or assets of the corporation shall inure to the benefit of any private member or individual, nor shall the corporation engage in carrying on propaganda or otherwise attempt to influence legislation or

participate in or intervene in (including the publishing or distributing of statements) any political campaign on behalf of any candidate for public office.

Notwithstanding any other provisions of these articles, the Corporation shall not carry on any other activities not permitted to be carried on (1) by a corporation exempt from federal income tax under section 501(c)(3) of the Internal Revenue Code of 1986, as amended (or the corresponding provision of any future United States Internal Revenue Law), or (2) by a corporation, contribution to which are deductible under section 170(c)(2) of the Internal Revenue Code of 1986, as amended (or the corresponding provision of any future United States Internal Revenue Law).

ARTICLE IV.

Location of the principal office: 8473 South Howell Avenue, P.O. Box 288, Oak Creek, Wisconsin 53154.

ARTICLE V.

Name of the initial registered agent: Scott Fiducci.

ARTICLE VI.

Address of the initial registered agent: 250 East Wisconsin Ave., Milwaukee, Wisconsin 53202.

ARTICLE VII.

The number of Directors of the Corporation shall be fixed by or in the manner provided in the Bylaws but shall not be less than three.

ARTICLE VIII.

Names of the initial directors.

John H. Alexander

Max Strang

George V. Bohman

Leslie G. Deinstadt

Leonard H. Maunder

Laurence E. Frost

C. Earl Page

William Stoufer

Raymond A. Waser

Cary Mead

Thomas W. Williams

John F. C. Green

Russell J. Clinchy

Gordon Kingsbury

ARTICLE IX.

(Membership provisions)

The corporation shall have no members.

ARTICLE X.

The manner and procedure of election, appointment or removal of directors may be provided in the Bylaws.

(Other provisions)

Upon dissolution, the board of directors shall, after paying or making provisions for the payment of all of the Corporation's liabilities, distribute the net assets to the National Association of Congregational Christian Churches in the United States, a non profit corporation organized and operated exclusively for religious and charitable purposes and which has tax exempt status under section 501(c)(3) of the Internal Revenue Code of 1986, as amended; or to such successors or assigns which at the time qualify as an exempt organization or organization under section 501(c)(3).

ARTICLE XI.

The name and address of the Incorporator: Walter S. Davis, 250 East Wisconsin Avenue, Milwaukee, Wisconsin 53202.

ARTICLE XII.

These Articles may be amended in the manner authorized by the law at the time of amendment.

BYLAWS

of

Corporation for the National Association of Congregational Christian Churches of the United States

ARTICLE I

Directors

Section 1 - Affairs.

The affairs of the corporation shall be managed by an initial Board of Directors consisting of fourteen (14) persons who are named in the Articles of Incorporation, who shall serve until the next annual meeting of the corporation and until their respective successors are elected and qualified by the Executive Committee of the National Association of Congregational Christian Churches of the United States from a list of nominees submitted by the then continuing members of the Board.

Section 2 - Powers.

The Board of Directors may exercise all powers of the corporation and do all lawful acts and things as are by statute or by the Articles of Incorporation or by these Bylaws directed or required to be exercised; provided, however, that anything in these Bylaws to the contrary notwithstanding, the Board shall not have the power to do any act which would cause the corporation to lose its tax-exempt status under the Internal Revenue Code of 1954 and the Statutes of the State of Wisconsin and Acts amendatory thereof, nor shall the Board have the power to do any act in contravention of duly certified decisions of the Referendum Councils of the National Association of Congregational Christian Churches of the United States.

Section 3 - Vacancies.

If the office of any director becomes vacant by reason of death, resignation, retirement, disqualification, removal or otherwise, the Board may choose a successor who shall hold office until the next annual election and until a successor shall have been duly elected and qualified.

Section 4 - Committees.

The Board of Directors shall have authority to provide for and delegate authority to appropriate committees, divisions, commissions and/or boards made up from the Board and/or members of Churches which are members of the National Association of Congregational Christian Churches of the United States and/or individuals who signify their approval of the Articles of Association of the National Association of Congregational Christian Churches of the United States.

No Director or other member of a committee, division, commission and/or board may serve where the action of such committee, division, commission and/or board may directly or indirectly inure to the personal benefit of such Director or member.

ARTICLE II

Meetings of the Board

Section 1 - Meetings.

Beginning in 1962, and each year thereafter, the annual meeting of the Board shall be held during the annual meeting of the National Association of Congregational Christian Churches of the United States, at the time and place designated therefore, within or without the State of Wisconsin, for the purpose of electing officers or otherwise, and no notice of such meeting shall be necessary in order to legally constitute such meeting. The Board may provide by resolution the time and place for the holding of additional legal meetings without other notice than such resolution.

Section 2 - Special Meetings.

Special meetings of the Board may be called by the Chairman on ten (10) days' notice to each Director, either personally or by mail or by telephonic communication. Special meetings shall also be called by the Chairman or Secretary in like manner and on like notice on the written request of any two (2) Directors.

On special called meetings, the Board of Directors may take official action on any subject matter within its area of concern by an electronic conference.

Any action taken shall be by a two-thirds (2/3rds) "yes" vote of the whole Board of Directors.

Section 3 - Quorum.

At all meetings of the Board of Directors a majority of the Directors shall constitute a quorum for the transaction of business, and the act of the majority of the Directors present at any meeting shall be the act of the Board of Directors, except as may be otherwise specifically provided by statute or by the Articles of Incorporation or by these Bylaws.

ARTICLE III

Officers

Section 1 - Officers.

The Board of Directors shall elect a Chairman, one or more Vice Chairmen, a Secretary, a Treasurer, and such other officers and assistant officers as may be deemed necessary and appointed by the Board of Directors from time to time. Each officer shall be elected for a term of one (1) year and until a successor is elected and qualified. Any two or more offices may be held by the same persons except the offices of Chairman and Secretary and the offices of Chairman and Vice Chairman.

Section 2 - Duties.

The principal duties of the general officers shall be as follows:

(a) The Chairman shall preside at all meetings of the members of the Board of Directors and shall have general supervision and management of the property and affairs of the corporation and do and perform all other duties usually incumbent upon such office.

(b) The Vice Chairman, or in case the corporation has more than one Vice Chairman, then the Vice Chairman with the greatest seniority as a director shall perform the duties and exercise the powers of Chairman in the event of the absence or disability for any cause of the latter.

(c) The Secretary shall, when required, countersign all written instruments executed by the corporation; shall attend all meetings of the Board of Directors and of the members, and keep a thorough record of the proceedings; shall properly keep and preserve all the corporate books and records excepting only those pertaining to the office of Treasurer.

(d) The Treasurer shall keep an account of all monies, credits, and property of any kind and nature of the corporation and render such accounts, statements and inventories of the property and affairs of the corporation as may be required by the Board of Directors.

(e) The officers shall perform such additional or different duties as shall from time to time be imposed or required by the Board of Directors or by the Bylaws.

Section 3 - Vacancies.

If the office of any officer becomes vacant for any reason, the vacancy shall be filled by the affirmative vote of a majority of the Board of Directors.

ARTICLE IV

Divisions

Section 1.

There shall be a division of the Corporation known as the Missionary Society of the Congregational Christian Churches. It shall consist of eight (8) members appointed by the Board of Directors for four-year terms in such manner that the terms of approximately one-fourth of the members shall expire annually. Members may serve a maximum of two (2) four-year terms. A ninth (9th) member shall be a member of the Board of Directors and shall be appointed by the Board of Directors annually for a one-year term. All terms shall begin at the close of the Annual Meeting.

This division shall have the following powers and authority:

(a) To conduct its business and affairs in the name and style "Missionary Society of the Congregational Christian Churches", and to elect its own officers except that the Treasurer of the Corporation shall serve as the Treasurer of this division.

(b) To serve as the missionary agent of the Churches of the National Association and of such Churches as desire its service; to receive, manage, and distribute such funds and properties as may be entrusted to it according to the expressed wishes of the donors, or in the absence of such designation, by the vote of the division; to counsel with such Churches as call upon it in the area of their missionary concern; and generally to stimulate the spreading of the Gospel of Jesus Christ by such means as are in keeping with the basic principles of the Congregational Christian Churches as stated and defined in the Articles of Association and Bylaws of the National Association of Congregational Christian Churches of the United States.

(c) All funds and properties shall be held in the name of the Corporation for the National Association.

(d) This division shall report at least semi-annually to the Board Directors.

Section 2.

There shall be a division of this Corporation known as the Congregational Foundation for Theological Studies. It shall consist of six (6) members appointed by the Board of Directors for four-year terms. Terms of membership shall be staggered so that only a portion of the Division's membership retires in any given year. Members may serve a maximum of two (2) four-year terms. An additional member shall be a member of the Board of Directors and shall be appointed by the Board of Directors annually for a one-year term. All terms shall begin at the close of the Annual Meeting.

This division shall have the following powers and authority:

(a) To conduct its business and affairs in the name and style "Congregational Foundation for Theological Studies" and to elect its own officers, except that the Treasurer of the Corporation shall serve as the Treasurer of this Division.

(b) To serve as the agency of the N.A.C.C.C. of the U.S. for providing a program of training and education for ministers and religious workers; to provide graduate programs leading to the Bachelor of Divinity and Masters' degrees; to provide refresher courses, seminars, conference, and homestudy courses for potential ministers, ministers, and lay-ministers; to develop a program whereby men and women may be encouraged to consider the ministry and other types of religious work as a vocation. In advising and directing students and in planning programs for graduate degrees, the Foundation will emphasize and assist in choosing courses of study which are adapted to the needs, capacities and objectives of each student, in pursuing which the students may take courses and in- service training in different schools, colleges, and universities and with leaders of Congregational Churches in varied localities for varied periods of time, rather than provide a theological school in a specific geographical location.

(c) To accept gifts, and to accumulate funds and properties with which to carry out the above purposes, such assets to be held in the name of the Corporation for the National Association.

(d) To expend such funds for the above purposes, including the granting of scholarships and fellowships to students participating in programs sponsored by this division.

(e) This division shall report at least semi-annually to the Board of Directors.

Section 3.

There shall be a division of the Corporation known as the Congregational Church Development Division. It shall consist of eight (8) members appointed by the Board of Directors for four-year terms in such manner that the terms of approximately one-fourth of the members shall expire annually. Members shall serve a maximum of two (2) four-year terms. An additional member shall be a member of the Board of Directors and shall be appointed by the Board of Directors annually for a one-year term. All terms shall begin at the close of the Annual Meeting.

This Division shall have the following powers and authority:

(a) To conduct its business and affairs in the name and style "Congregational Church Development Division" and to elect its own officers except that the Treasurer of the Corporation shall serve as the Treasurer of this Division.

(b) To serve as the Agency of the National Association of Congregational Christian Churches in encouraging and supporting the organization and development of new and the revitalization of existing Congregational Christian Churches by such methods and in such locations as the Division may determine appropriate after due study and survey; including response to inquiries of self-generating groups which may request counsel and support from the National Association for such a purpose.

(c) To accept gifts, and to accumulate and expend funds designated for the above purposes, according to the expressed wishes of the donors, or in the absence of such designation, by vote of the Division. All funds and properties shall be held in the name of the Corporation for the National Association.

(d) To oversee the work of the Building and Loan Team:

1. To grant loans to Churches which are members of or affiliated with the National Association of Congregational Christian Churches of the United States upon such terms and condition, with or without security, as it may deem advisable.

2. To accept gifts, and to accumulate funds and properties with which to carry out the above purposes, such assets to be held in the name of the corporation for the National Association.

(e) This Division shall report at least semi-annually to the Board of Directors.

Section 4.

There shall be a division of the Corporation known as the Division for Ministry. It shall consist of not less than seven and not more than twelve members, appointed by the Board of Directors for four-year terms in such manner that the terms of approximately one-fourth of the members shall expire annually. Members may serve a maximum of two (2) four-year terms. An additional member shall be a member of the Board of the Directors and shall be appointed by the Board of Directors annually for a one-year term. All terms shall begin at the close of the Annual Meeting.

The basic responsibility of the Division is the nurture of the Christian ministry in the Churches of the National Association. This division shall have the following powers and authority:

(a) To conduct its business and affairs in the name and style "Division for Ministry," and to elect its own officers, except that the Treasurer of the Corporation shall serve as Treasurer of this Division.

(b) To serve as the agency of the Congregational Christian Churches for providing programs to assist, support and encourage professional and lay leadership of our Churches; to prudently supervise the stewardship of funds under the jurisdiction of the division; to address needs and provide

guidance in matters of ministry with the pastoral relations Secretary; and to maintain and encourage the goal of academic excellence and depth of commitment to free Church polity and faith as the hallmark of the Congregational Christian Ministry.

(c) To accept gifts, and to accumulate funds and properties with which to carry out the above purposes, such assets to be held in the name of the Corporation for the National Association.

(d) To expend such funds for the above purposes, including ministerial assistance, grants and loans as needed within available financial resources to ministers participating in programs sponsored by this division.

(e) This division shall report at least semi-annually to the Board of Directors.

ARTICLE V Miscellaneous

Section 1 - Gifts, Contributions and Bequests.

Before becoming the property of the corporation, each gift, bequest, devise, grant or contribution must be accepted by the Board.

Section 2 - Investments.

The Funds and property of the corporation, unless specifically otherwise provided by a deed, gift, bequest, devise, grant or contribution, may be invested in real estate, both improved and unimproved, in tangible or intangible personal property and/or in securities of one or more types as may be authorized by the Board of Directors from time to time, without regard to the restrictions of the statutes regulating the investment of funds by trustees, fiduciaries or insurance companies.

Section 3 - Fiscal Year.

The fiscal year shall begin on April 1 and end on March 31.

Section 4 - Corporate Seal.

The Corporation shall not have a corporate seal.

Section 5 - Informal Action.

Any action required or permitted to be taken at any meeting of Directors or members of a committee of Directors may be taken without a meeting if a consent in writing setting forth the action so taken shall be signed by all Directors or members of a committee thereof entitled to vote with respect, to the subject matter thereof.

Section 6 - Amendments.

These Bylaws may be altered, amended or supplemented by the Board of Directors. Unless all Directors are present and consent thereto, no action shall be taken under this section unless notice thereof shall have been set forth in the notice or waiver of notice of the meeting.

ARTICLE VI Indemnification

Section 1 - Mandatory Indemnification.

The Corporation shall indemnify a director or officer as follows:

(a) To the extent he or she has been successful on the merits or otherwise in the defense of a proceeding, for all reasonable expenses incurred in the proceeding, if the director or officer was a party because he or she is or was at the time of the events upon which the proceeding was based a director or officer of the Corporation or the Association. A director or officer shall exercise his or her right to indemnification under this Section 1 of Article VI by delivering a written demand for indemnification to the Corporation's Treasurer, or the Chairman if the party seeking indemnification is the Treasurer.

(b) In all cases not included in Section 1 of this Article VI, the Corporation shall indemnify a director or officer against liability incurred by the director or officer in a proceeding to which the director or officer was a party because he or she is or was at the time of the events upon which the proceeding was based a director or officer of the Corporation or the Association, unless liability was incurred because the director or officer breached or failed to perform a duty he or she owes to the Corporation or the Association and the breach or the failure to perform constitutes:

- (i) A willful failure to deal fairly with the Corporation or the Association or its shareholders in connection with a matter in which the director or officer has a material conflict of interest;
- (ii) A violation of the criminal law, unless the director or officer had reasonable cause to believe his or her conduct was lawful or had no reasonable cause to believe his or her conduct was unlawful;
- (iii) A transaction from which the director or officer derived an improper personal benefit; or
- (iv) Willful misconduct.

(c) Whether a director or officer of the Corporation or the Association shall be entitled to indemnification under Section 1(b) shall be determined in accordance with the procedures established in Section 2 of this Article VI.

(d) The termination of a proceeding by judgment, order, settlement, or conviction, or upon a plea of no contest or an equivalent plea, does not, by itself, create a presumption that indemnification of the director or officer is not required under this subsection.

Section 2 - Determination of Right to Indemnification.

A director or officer seeking indemnification under Section 1(b) of this Article VI shall first make a written request to the Corporation's Treasurer, or the Corporation's Chairman, if the person seeking indemnification is the Treasurer, for such indemnification. Determination of whether indemnification is required shall be made by one of the following means:

(a) By a majority vote of a quorum of the Board of Directors consisting of directors who are not at the time parties to the same or related proceedings. If such quorum of disinterested directors cannot be obtained, by a majority vote of a committee duly appointed by the Board of Directors and consisting solely of two (2) or more directors who are not at the time parties to the same or related proceedings. Directors who are parties to the same or related proceedings may participate in the designation of members of the committee.

(b) By independent legal counsel selected by a majority vote of a quorum of the Board of Directors or its committee consisting of directors who are not at the time parties to the same or related proceedings or, if such a quorum cannot be obtained, by a majority vote of the full Board of Directors, including directors who are parties to the same or related proceedings.

(c) By a panel of three (3) arbitrators consisting of one (1) arbitrator selected by those directors entitled under subsection (b) above to select independent legal counsel, one (1) arbitrator selected by the director or officer seeking indemnification and one (1) arbitrator selected by the other two (2) arbitrators.

(d) By a court of competent jurisdiction upon application by the director or officer for an initial determination of entitlement to indemnification or for review by the court of an adverse determination. Indemnification shall be ordered if the court determines that the director or officer is entitled to indemnification under Section 1 of this Article VI or that the director or officer is fairly and reasonable entitled to indemnification in view of all the relevant circumstances. If the director or officer is successful in obtaining indemnification by order of the court, in addition to indemnification against all other expenses and liability, the director or officer shall be reimbursed for expenses reasonably incurred in pursuing his or her request for indemnification.

The director or officer seeking indemnification shall designate in his or her request for indemnification the method of making the indemnification determination.

Section 3 - Advance of Expenses Incurred.

The Corporation shall, upon written request by the director or officer, pay for or reimburse the reasonable expenses incurred by a director or officer who is a party to a proceeding, as those expenses are incurred, if the director or officer furnishes the Corporation a written affirmation of his or her good faith belief that he or she has not breached his or her duties to the Corporation or the Association, and the director or officer furnished the Corporation with a written

undertaking, executed personally or on his or her behalf, to repay the allowance to the extent that it is ultimately determined that the indemnification is not required. The Corporation may accept the undertaking without reference to his or her ability to repay the allowance, and the undertaking may be secured or unsecured.

Section 4 - Insurance.

The Corporation may purchase and maintain insurance on behalf of its directors and officers, or to reimburse itself, against liability asserted or incurred and expenses incurred by the director or officer or the Corporation or Association in connection with a proceeding brought against the director or officer in his or her capacity as a director or officer or arising from his status as a director or officer, regardless of whether the Corporation is required or authorized to indemnify the individual against the same liability pursuant to the provisions hereof.

Section 5 - Definitions.

The following terms used in this Article VI shall have the indicated meanings:

(a) "Association" shall mean the National Association of Congregational Christian Churches of the United States, a voluntary association formed under date of October 25, 1956, at Wauwatosa, Wisconsin.

(b) "Director" or "officer" means an individual who (i) is or was a director or officer of the Corporation or the Association; (ii) an individual who, while a director or officer of the Corporation or Association is or was serving at the Corporation's or the Association's request as a director, officer, partner, trustee, member of any governing or decision-making committee, employee or agent of another corporation, partnership, joint venture or other enterprise; (iii) while a director or officer of the Corporation or the Association, is or was serving an employee benefit plan because his or her duties to the Corporation or the Association also impose duties on, or otherwise involve services by, the person to the plan or to the participants in or beneficiaries of the plan; or (iv) is or was a "volunteer" of the Corporation or Association, whether such volunteer was or is acting for or on behalf of the Corporation, the Association or any of its committees, commissions or divisions. "Director" or "officer" includes the estate, heirs, personal representatives, administrators, guardians and conservators of any deceased or former "director" or "officer."

(c) "Expenses" include all fees, costs, charges, attorneys' counsel fees and other expenses and disbursements incurred in connection with a proceeding.

(d) "Liability" includes the obligation to pay a judgment, settlement, penalty, fine, assessment or forfeiture, including an excise tax assessed with respect to or on an employee benefit plan, and reasonable expenses.

(e) "Party" includes an individual who was or is, or who is threatened to be made, or is at risk of becoming, a named defendant in a proceeding.

(f) "Proceeding" means any threatened, pending or completed action, suit, claim, litigation, appeal, attribution or other proceeding, whether civil, criminal, administrative or investigative, formal or informal, predicted on foreign, federal, state or local law, brought by or in the right of the Corporation or the Association or by any other person or by any governmental or administrative body.

(g) "Volunteer" as used in Section 1(b)(iv) shall mean a natural person, other than an employee of the Corporation or the Association, who provides services to or on behalf of the Corporation or Association without compensation.

Section 6 - Savings Clause.

To the extent any court of competent jurisdiction shall determine that the indemnification provided under this Article VI shall be invalid as applies to a particular claim, issue or matter, the provision hereof shall be deemed amended to allow and require indemnification to the maximum extent permitted by law.

Section 7 - Effective Date.

This Article VI shall be deemed to be a contract between the Corporation and each previous, current or future director or officer. The provisions of this Article VI shall apply to all proceedings commenced after the date hereof, whether arising from any action taken or failure to act before or after such adoption. No amendment, modification or repeal of this Article VI shall diminish the rights provided hereby or diminish the right to indemnification with respect to any claim, issue or matter in any then pending or subsequent proceeding that is based in any material respect on any alleged action or failure to act prior to such amendment, modification or repeal.

Section 8 - Nonexclusivity.

The rights of a director or officer or any other person granted under this Article VI shall not be deemed exclusive of any other rights to indemnification against Liabilities or allowance of Expenses which the director or officer (or such other person) may otherwise be entitled to under any written agreement, Board resolution, or otherwise, including, without limitation, under Wisconsin law. Nothing in this Article VI shall be deemed or construed to in any way limit the Corporation's obligations to indemnify against Liabilities or allow Expenses to a director or officer under Wisconsin law.

INDEX

CODE:	SAO	State Association Officer
	LTM	Leadership Team Member
	STAFF	Association Office Staff

<u>Name</u>	<u>Code</u>	<u>Position/Location</u>	<u>Page</u>
Acree, Joyce	LTM	Commission/Youth Ministries	40
Adair, Richard	LTM	Moderator-Elect	11
Adair, Richard	LTM	Program Committee	18
Adair, Richard	SAO	SW Inter-Mountain Assoc	196
Adams, Ed	LTM	Nominating Committee	20
Ahrens, William	SAO	ICF	197
Alvord, John	LTM	DFM	33
Alvord, John	SAO	Pacific NW Association	196
Anderson, Brian	SAO	FL Association	190
Asendorf, Randy	LTM	Missionary Society	36
Babcock, Joseph	SAO	FL Association	190
Bacon, Cynthia	LTM	CFTS	31
Bacon, Cynthia	SAO	WI Ministerial Association	197
Baden, Jackie	SAO	W MI Association	193
Barnes, William	LTM	Financial Advisor	25
Barron, A.L.	LTM	Financial Advisor	25
Bascom, Terry	LTM	Communcation Services	21
Bascom, Willow	LTM	Missionary Society	35
Baumgartner, Joy	LTM	CCD	29
Beadersdtadt, Jan	LTM	Communcation Services	21
Beadersdtadt, Jan	SAO	Central MI Association	193
Bellows, Meredyth	LTM	Church Services	39
Bentley, Donald	LTM	Immediate Past Moderator	11
Bernier, Lawrence	LTM	Communcation Services	21
Borland, Beth	SAO	SE MI Association	193
Brant, Willis	SAO	Pacific NW Association	196
Broadwell, Susan	SAO	MI Conf CCC	192
Brown, George	LTM	Financial Advisor	26
Brown, Wendy	LTM	Commission/Youth Ministries	40
Brunner, Robert	LTM	Investment Advisory	27
Butman, Anne	LTM	Executive Committee	13
Cain, Roger	LTM	Financial Advisor	25
Cain, Roger	SAO	Mid-West Association	194

Carlson, Robert	LTM	Congregational Foundation	37
Carson, John	STAFF	Assoc Executive Secretary	10
Chapman, Bobbie	LTM	Commission/Youth Ministries	41
Chapman, Bobbie	SAO	CT Fellowship	190
Chinnis, Marilyn	LTM	Nominating Committee	20
Chittum, Michael	LTM	DFM	32
Christian, Leo	LTM	Missionary Society	36
Church, Rodney	SAO	NY/NJ CCC	195
Clarke, Joseph	LTM	Executive Committee	13
Clayton, Bonn	LTM	Executive Committee	13
Clayton, Bonn	SAO	MN Fellowship	194
Cline, Marie	SAO	Women's Fellowship, Ohio	196
Cole, Carol	SAO	AMCO	197
Cox, Becci	LTM	Church Services	39
Crutchfield, Earl	LTM	CCD	29
Crutchfield, Earl	SAO	AL Association	189
Dahm, Carrie	STAFF	Assistant to Thomas Richard	10
Davis, Lee	LTM	CCD	28
Dembkowski, Lisa	LTM	Communcation Services	21
Deuble, John	LTM	Financial Advisor	25
Dobson, Harold	LTM	Financial Advisor	26
Downer, Alyce	LTM	Church Services	39
Drea, Daniel	STAFF	Financial Manager	10
Drown, Douglas	SAO	CCC of Maine	191
Drown, Douglas	SAO	Somerset County, Maine	192
Dunn, Markham	LTM	CCD	28
Eaton, James	LTM	The Congregationalist	17
Ebert, Arthur	LTM	Investment Advisory	27
Edwards, Allan	SAO	MI Conf CCC	192
Fales, Michael	SAO	Central MI Association	193
Fetterolf, Ryan	SAO	WI Association	196
Fillebrown, William	LTM	DFM	33
Fleischmann, Chris	LTM	Church Services	38
Fleming, Carl	SAO	FL Association	191
Fleming, Elaine	SAO	FL Association	191
Frazzell, Karen	STAFF	Assistant to Donald Olsen	10
Frentz, Harold	LTM	Financial Services	23
Frentz, Harold	LTM	Financial Advisor	25
Frentz, Harold	LTM	Congregational Foundation	37
Freud, Sandy	LTM	Nominating Committee	20
Gaddis, Dorothy	SAO	WA County Assoc, Maine	192

Gamage, Bernice	SAO	AMCO	197
Garber, Janet	SAO	CA Association	189
Garber, William	SAO	CA Association	189
Gardner, Mildred	SAO	AMCO	197
Genda, William	LTM	DFM	32
Gierke, Dewey	LTM	Executive Committee	12
Gierke, Helen	LTM	Church Services	38
Glab, Sherry	LTM	Secretary	11
Godard, Betty	LTM	Executive Committee	12
Goldshine, Gustave	LTM	Building & Loan	29
Goldsmith, Charles	SAO	WI Association	196
Gorman, Alissa	LTM	HOPE	43
Gorman, Tim	LTM	NAPF	42
Grey, Sue	STAFF	Assistant to Daniel Drea	10
Gruener, Liesel	STAFF	NA News Editor	10
Haaheim, Bob	SAO	MN Fellowship	195
Haaheim, Patricia Dando	SAO	MN Fellowship	194
Hahn, Rose	SAO	OH Association	195
Hahn, Rose	SAO	Women's Fellowship, Ohio	196
Hall, Hannah Wing	LTM	Moderator	11
Hall, Hannah Wing	LTM	Program Committee	18
Hall, Lloyd	LTM	Historian	11
Hall, Marilou	LTM	Church Services	38
Hall, Martin	LTM	Program Committee	18
Hall, Martin	SAO	SE MI Association	193
Hammelman, Vi	STAFF	Director of Development	10
Hardy, Ronald	SAO	FL Association	191
Hedges, Berthajean	SAO	Women's Fellowship, Ohio	196
Heiligenstein, R. Ron	LTM	Investment Advisory	27
Heilmann, Lois	LTM	Nominating Committee	20
Hicks, Amy	LTM	HOPE	43
Hicks, Michael	LTM	Executive Committee	12
Honaker, Robin	SAO	CCC of Maine	191
Hood, Lottie Jones	LTM	Executive Committee	12
Horvitz, Louie	LTM	Financial Advisor	25
Hotchkin, Richard	LTM	Executive Committee	13
Hoth, Steven	LTM	Financial Advisor	25
Hunt, Neil	LTM	CCD	28
Jensen, Mark	LTM	Program Committee	18
Johnson, Ardyth	LTM	CCD	29
Johnson, Claude	LTM	Commission/Youth Ministries	41

Johnston, Janet	LTM	Church Services	38
Johnson, Kenneth	SAO	AL Association	189
Johnston, Janet	SAO	OH Association	195
Jones, Thomas	SAO	Mid-West Association	194
Kaczmarek, Debbie	STAFF	Mail Coord/Database Coord	10
Kendall, Laurie	LTM	Missionary Society	35
Kendall, Laurie	SAO	SE MI Association	193
King, Giovan Venable	LTM	Credentials Committee	17
King, Glenna	SAO	Women's Fellowship, Ohio	196
King, Thomas	LTM	Financial Services	23
King, Thomas	LTM	Financial Advisor	25
Kniefel, Claudia	LTM	Executive Committee	13
Ladd, Sammi	LTM	NAPF	42
Lambert, Mary Alice	SAO	Mid-West Association	194
Lancz, John	SAO	CT Fellowship	190
Lange, William	LTM	CFTS	31
Larson, Arlin	SAO	CCC of Maine	191
Larson, James	LTM	Credentials Committee	17
Larson, James	SAO	IA/NE Association	191
Lawson, Glenn	SAO	AL Association	189
Lewis, Howard	LTM	Congregational Foundation	37
Lewis, Paul	LTM	HOPE	43
Linden, Lowell	LTM	CFTS	31
Lootens, Thomas	LTM	Financial Services	23
Lootens, Thomas	LTM	Financial Advisor	26
Lowry, Michael	LTM	Church Services	38
Lucas, Barry	SAO	W MI Association	193
Mahnke, Ruth	STAFF	Assistant to John Carson	10
Mann, James	SAO	Central MI Association	193
Matthies, Milo	LTM	Building & Loan	29
McCall, Maureen	SAO	CT Fellowship	190
McHenry, Andrew	LTM	Program Committee	18
Mesnig, Carl	SAO	CT Fellowship	190
Mickelinc, Mark	SAO	WA County Assoc, Maine	192
Millar, Edwin	SAO	CA Association	190
Millar, Gay	LTM	Church Services	39
Moore, Patricia	SAO	CCC of Maine	191
Morris, Don	LTM	Financial Advisor	26
Mullen, Barbara	LTM	Program Committee	18
Mullen, Barbara	LTM	DFM	33
Murphy, Alice	LTM	Executive Committee	12

Naeve, Keith	LTM	Investment Advisory	27
Noble, Bob	SAO	WI Association	196
Norton, A.T.	SAO	CT Fellowship	190
Odor, Lauri	LTM	NAPF	42
Olsen, Donald	STAFF	Assoc Executive Secretary	10
Olson, Jon	LTM	CFTS	31
Olson, Matt	LTM	Financial Advisor	26
Packer, Charles	LTM	Nominating Committee	20
Parker, Jo	SAO	AL Association	189
Parks, Ned	LTM	Financial Advisor	26
Peay, Julie	LTM	Program Committee	19
Penick, Joseph	LTM	Missionary Society	35
Piazza, Santo	LTM	Financial Advisor	26
Poland, Chad	SAO	Mid-America Fellowship	194
Poland, Emily	LTM	Church Services	39
Proctor, Ellen	SAO	CT Fellowship	190
Raine, Bill	SAO	Mid-America Fellowship	194
Randal, Edwin	SAO	WA County Assoc, Maine	192
Ray, Paul	SAO	MA Association	192
Renley, Joyce	SAO	CA Association	190
Richard, Thomas	STAFF	Executive Secretary	10
Riggs, Wayne	SAO	CA Association	189
Riner, William	LTM	Financial Services	23
Riner, William	LTM	Financial Advisor	25
Roberts, Timothy	LTM	Investment Advisory	27
Robertson, Diane	LTM	CFTS	31
Robertson, Michael	LTM	Financial Advisor	26
Robie, Jeff	LTM	Missionary Society	36
Rosebrooks, Lois	SAO	NY/NJ CCC	195
Rothmann, Bruce	LTM	Congregational Foundation	37
Rouble, Jenny	LTM	Commission/Youth Ministries	40
Rudman, Arthur	LTM	Missionary Society	36
Rust, Kathryn	LTM	DFM	33
Rust, Norman Forrest	LTM	Credentials Committee	17
Rust, Norman Forrest	SAO	CCC of Maine	191
Sands, Steve	LTM	NAPF	42
Schaal, Samuel	LTM	Communcation Services	22
Schelling, Melissa	LTM	HOPE	43
Schibsted, James	SAO	AMCO	197
Schibsted, James	SAO	ICF	197
Scott, Louise	SAO	MA Association	192

Sell, Kathy	STAFF	Director of Church Services	10
Seltzer, Alan	LTM	Communcation Services	22
Senn, Chuck	LTM	Investment Advisory	27
Shepherd, Cynthia	LTM	Nominating Committee	20
Shoemaker, Jane	SAO	W MI Association	193
Short, Mary	LTM	Missionary Society	35
Simpson, Joanne	LTM	HOPE	43
Sims, Marchie Miyashiro	LTM	Commission/Youth Ministries	41
Skeete, Gloria	LTM	DFM	33
Smith, David	LTM	Program Committee	19
Smith, Kathryn	SAO	CCC of Maine	191
Smith, Pamela	LTM	Communcation Services	22
Snyder, Margaret	LTM	Missionary Society	35
Soderberg, Adam	SAO	CCC of Maine	191
Soderberg, Renee	SAO	CCC of Maine	191
Spahn, David	LTM	DFM	33
Stannard, Grant	LTM	Financial Services	23
Stannard, Grant	LTM	Financial Advisor	25
Stapleton, Cheryl	SAO	WI Association	196
Stapleton, Shawn	SAO	WI Ministerial Association	197
Sundquist, Carolyn	LTM	Congregational Foundation	37
Sutphin, Ellen	LTM	CCD	28
Sutton, Roland	LTM	Financial Advisor	26
Swaney, June	SAO	OH Association	195
Swanson, John	SAO	MA Association	192
Swinford, Jim	SAO	Mid-America Fellowship	194
Tabor, Kara	LTM	NAPF	42
Thomas, Ron	SAO	OH Association	195
Timmer, Don	SAO	OH Association	195
Van Deneede, Lexy	LTM	Commission/Youth Ministries	41
Van Tassell, Laura	LTM	NAPF	42
Van Tassell, Wendy	LTM	Executive Committee	13
vanderBent, Casey	LTM	CFTS	31
vanderBent, Casey	SAO	MN Fellowship	194
Vellinga, Daniel	SAO	OH Association	195
Wade, Nancy	SAO	Pacific NW Association	196
Waechter, James	LTM	CCD	29
Wallach, Art	LTM	Financial Advisor	26
Walsh, James	LTM	Treasurer	11
Warren, Bea	SAO	Central MI Association	193
Wassenberg, June	LTM	Building & Loan	29

Watson, Louise	SAO	FL Association	190
Webster, Susan	SAO	MA Association	192
Wheeler, Evora	SAO	Mid-America Fellowship	194
White, Milton	LTM	Executive Committee	12
White, Steven	LTM	Commission/Youth Ministries	40
Wiley, Lori	SAO	NH Fellowship	195
Williams, David	LTM	Financial Advisor	25
Williams, Diane	SAO	WI Association	196
Windhorst, Colin	SAO	WA County Assoc, Maine	192
Wootton, Janet	SAO	ICF	197
Yager, Steve	LTM	Financial Advisor	25

**National Association of
Congregational Christian Churches
8473 South Howell Avenue
P.O. Box 288
Oak Creek, WI 53154-0288
Phone: (414) 764-1620 or (800) 262-1620
Fax: (414) 764-0319
E-mail: naccc@naccc.org
Web site: <http://www.naccc.org>**