

PR 4001

.A2 N4

1876

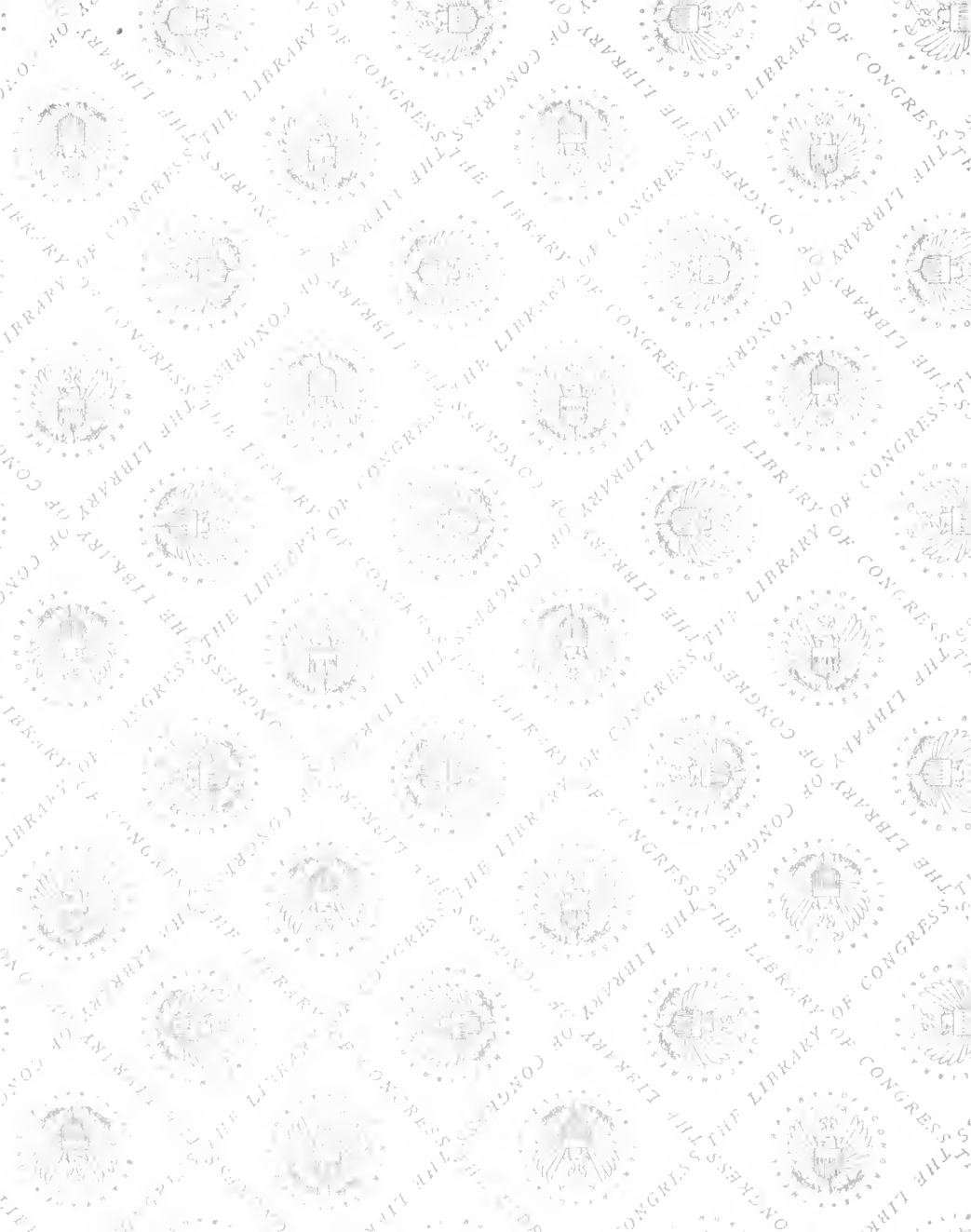

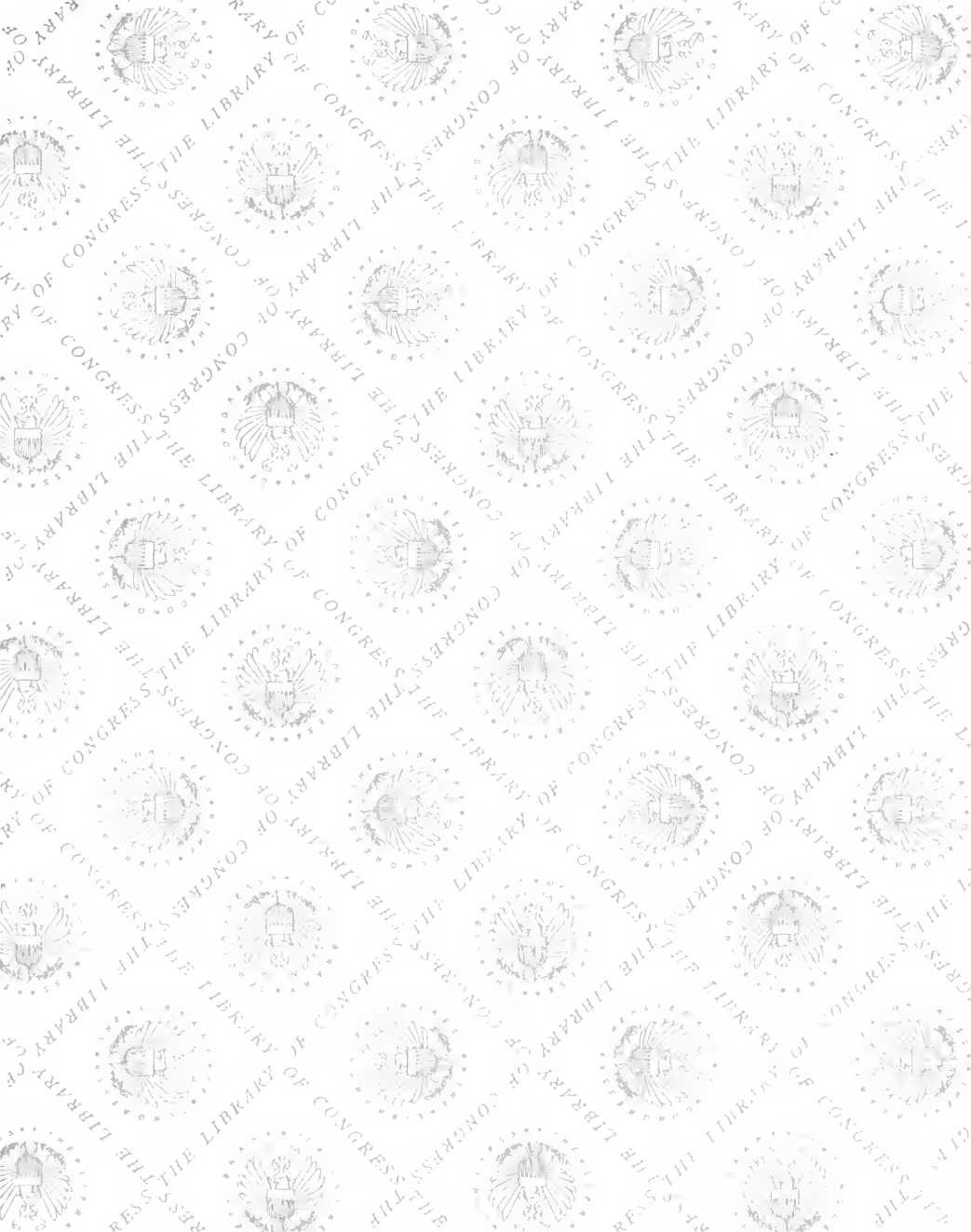



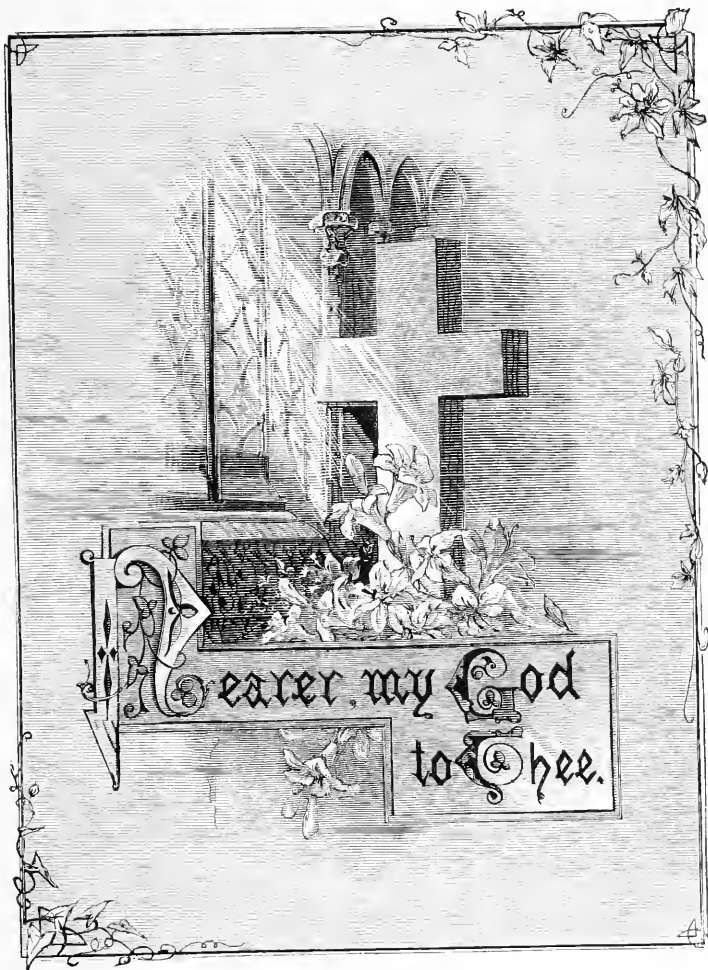

Hearer, my God
to Thee.



“NEARER, MY GOD, TO THEE.”

BY

Fuller
MRS. SARAH (FLOWER) ADAMS.
“

WITH

John B. Humphrey
DESIGNS BY L. B. HUMPHREY.

ENGRAVED BY JOHN ANDREW AND SON.



BOSTON :
LEE AND SHEPARD, PUBLISHERS.
1876.



PT 4001
A2114
1876

COPYRIGHT.
LEE AND SHEPARD.
1875.



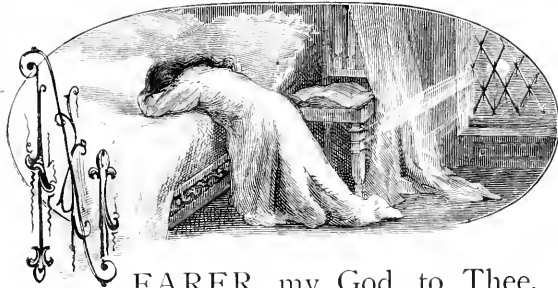

NEARER, my God, to Thee,

Nearer to Thee!

E'en though it be a cross

That raiseth me;

Still, all my song would be,—

Nearer, my God, to Thee,

Nearer to Thee!

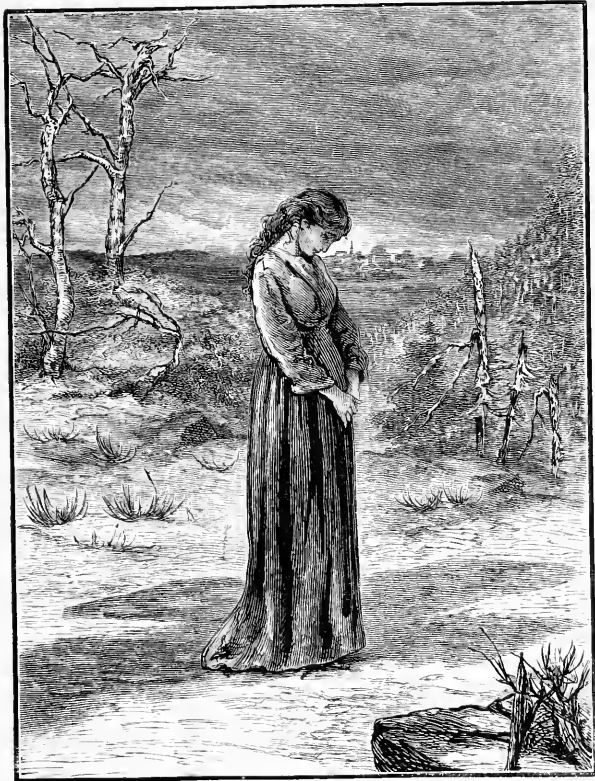



HOUGH, like the wanderer,

Daylight all gone,

Darkness be over me,

My rest a stone ;

Yet in my dreams I'd be

Nearer, my God, to Thee,

Nearer to Thee !

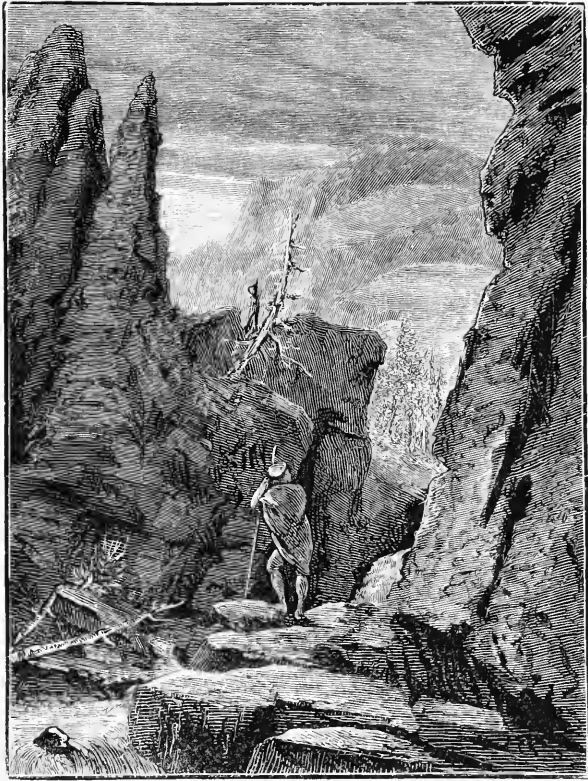



HERE let the way appear
Steps unto Heaven ;
All that Thou sendest me
In mercy given ;
Angels to beckon me
Nearer, my God, to Thee,
Nearer to Thee !



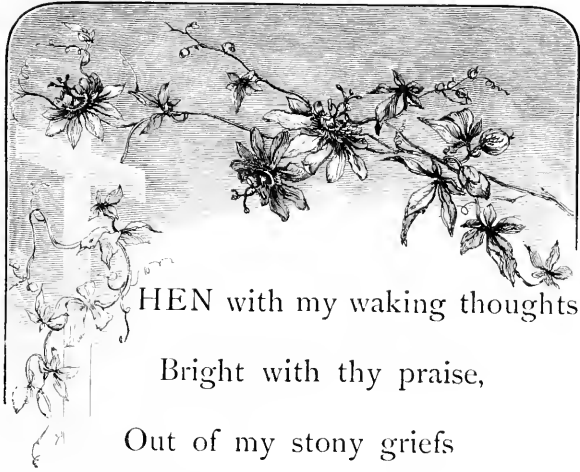

HEN with my waking thoughts,

Bright with thy praise,

Out of my stony griefs

Bethel I'll raise;

So by my woes to be

Nearer, my God, to Thee,

Nearer to Thee!

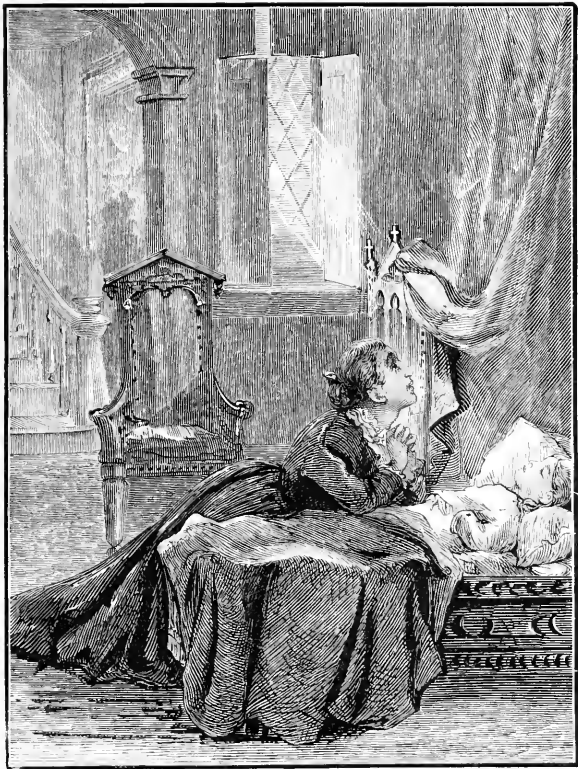



R if on joyful wing,
Cleaving the sky,
Sun, moon, and stars forgot,
Upward I fly, —
Still, all my song shall be :
Nearer, my God, to Thee,
Nearer to Thee!



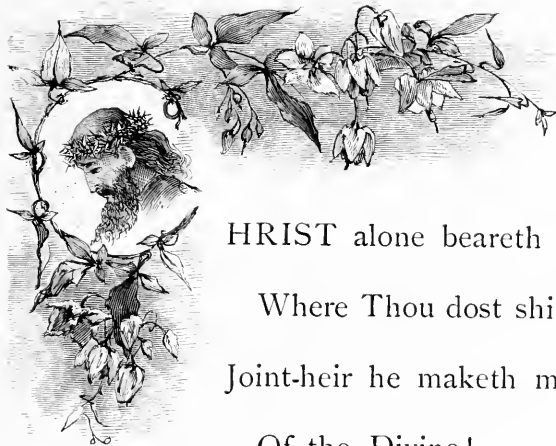

CHRIST alone beareth me
Where Thou dost shine ;
Joint-heir he maketh me
Of the Divine !

In Christ my soul shall be
Nearer, my God, to Thee,
Nearer to Thee !





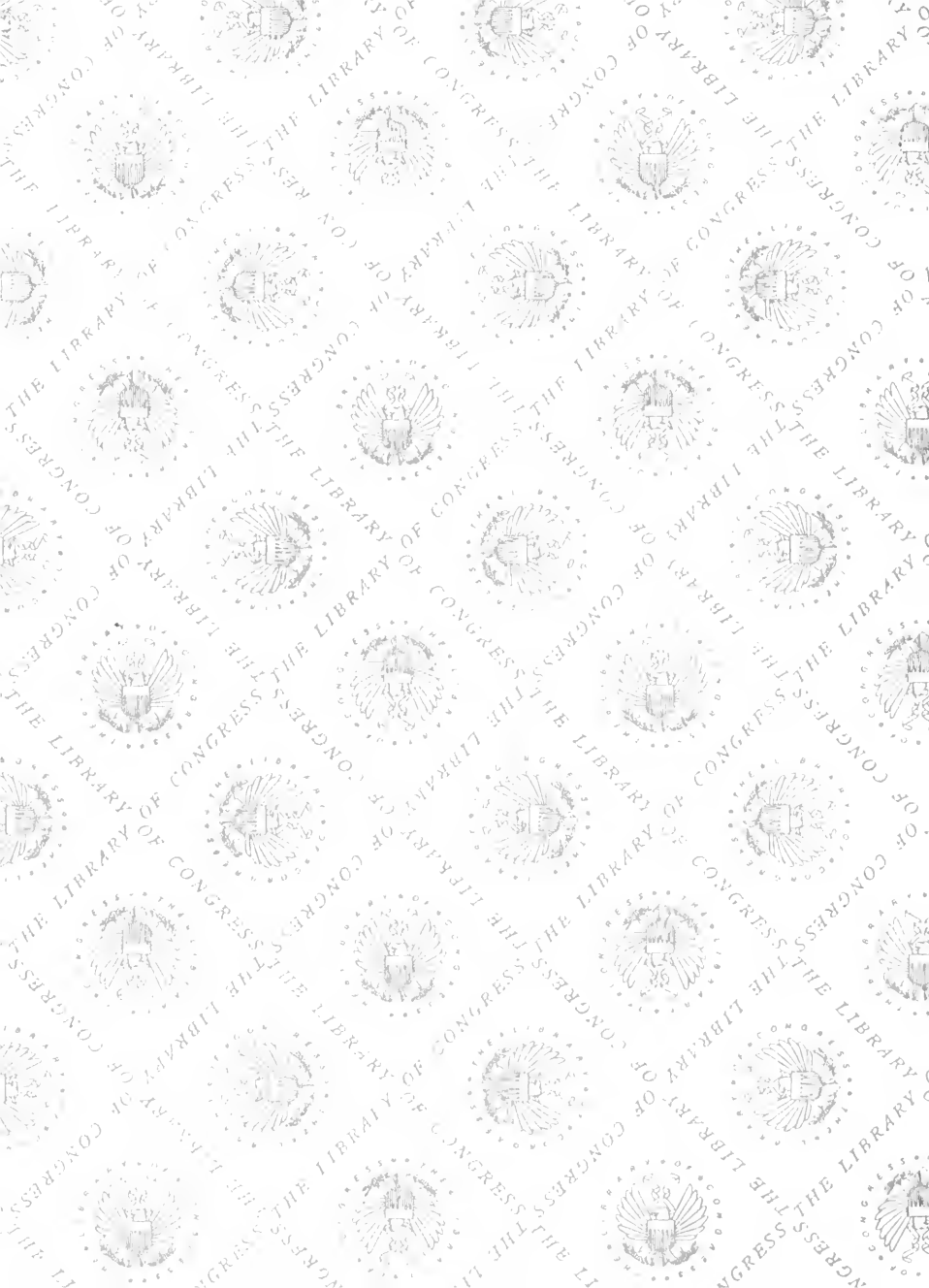



JUN 73



N. MANCHESTER,
INDIANA

LIBRARY OF CONGRESS



0 014 385 830 3