

Parsons Steam Laundry Co.

270 ACUSHNET AVE.
 Phones
 Bell 630, Auto 1151

ALBERT B. DRAKE
 CIVIL ENGINEER M. AM, SOC. C. E.
 AND SURVEYOR
 Bell 186-W
 Auto 1459
 164 WILLIAM STREET

D. F. DRISCOLL
REAL ESTATE
 Room 14 CLIFFORD BLDG.
 Cor. Sixth and Market Sts., New Bedford,
 Both Phones Res. 475 Cottage Street

JOHN W. PAUL

HENRY H. DIXON

PAUL & DIXON
INSURANCE THAT INSURES

Successors to

JOHN W. PAUL
 SAMUEL H. COOK
 HIRAM VAN CAMPEN & CO.
 ROTCH & POTTER

Agency Established A. D. 1851

303 MERCHANTS BANK BLDG.
 NEW BEDFORD, MASS.

DAVID DUFF & SON

WHOLESALE

Contractors and Teamsters

COAL

MAIN OFFICE

Merchants Bank Building, William Street

BRANCH OFFICE, 73 Weld Street

RETAIL

WHARVES, Fish Island

Telephone 623

ESTABLISHED 1884

New Bedford Steam Carpet Beating and Rug Co.

H. M. MAINE, P.

CORNER NORTH AND

NORTH WATER STS.

BELL 962

AUTOMATIC 1-03

New Bedford Steam Laundry

F. G. P
 128 and 130 Pleasant St.

PHONES
 to 1282
 1-2524

M. A. WILLIAMS
 REAL ESTATE, City and Farm Property a Specialty
 Notary Public, Justice of the Peace.
 498 BOLTON ST., NEW BEDFORD
 Both Phones

SANFORD & KELLEY, Bankers and Brokers
 ESTABLISHED 1884
 Member Boston Stock Exchange

CLIFFORD BLDG.,
 NEW BEDFORD

Stocks Bought and Sold
 on Commission, Investment
 Securities a Specialty.

NORTHROP LOOMS

(TRADE MARK REGISTERED)

TWISTERS

SPOOLERS

WARPERS

BALLING MACHINES

Reels

Banding Machines

Mirror Spinning Rings

Trade Mark Registered U. S. Patent Office

Dutcher Temples

Trade Mark Registered U. S. Patent Office

Rabbeth Centrifugal Clutch Spindles

Rhoades-Chandler Separators

Moscrop Single Thread Yarn Testers

and other patented improvements in Cotton Machinery

DRAPER COMPANY

HOPEDALE, MASS.

J. D. CLOUDMAN, Southern Agent

40 So. Forsyth St., Atlanta, Ga.

WOOD, BRIGHTMAN & CO.

PLUMBERS

Installers of all kinds of Heating Apparatus, Steam, Hot Water and Hot Air. Manufacturers of Skylights, Cornices, Gutters, Metal Roofing and all kinds of Sheet Metal Work used on Buildings. Dealers in Pumps, Pumping Engines, Stoves, Yacht Fittings, Etc.

North Water, corner William Street

Bell 232

Automatic 1472

THOMAS F. WOOD

THOMAS W. MACY



Main Office and Yard, Front Street Foot Middle

Bell 314

Automatic 1373

BRANCH OFFICES

114 WILLIAM STREET

1026 ACUSHNET AVE.

Bell 914
Auto 1053

Automatic 2154

143 COVE STREET

Automatic 2696

We sell only the Best Grades of Coal

1825

1912

Merchants National Bank

Capital,	\$1,000,000.00
Surplus,	1,000,000.00
Profits,	200,000.00

OFFICERS

HENRY C. W. MOSHER,
President

H. W. TABER,
Cashier

DIRECTORS

FRANCIS T. AKIN
HENRY C. W. MOSHER
WILLIAM M. WOOD

OTIS N. PIERCE
ELIOT D. STETSON
JAMES E. STANTON, JR.

HENRY S. KNOWLES
JOHN W. KNOWLES
HENRY L. TIFFANY

Letters of Credit, Travelers Cheques,
and bills of exchange on all parts
of the World

Safe Deposit Boxes Free to Our Customers

The New Bedford Institution for Savings

INCORPORATED 1825

CORNER UNION AND FOURTH STS.

TELEPHONE 268

Open daily from 9 A. M. and Saturday Evenings
from 7 to 9 o'clock

WILLIAM W. CRAPO, President

CHARLES W. CLIFFORD, Vice-President

CLARENCE A. COOK, Vice-President

GEORGE H. BATCHELOR, Treasurer

PHILIP E. MACY, Asst. Treasurer

EDMUND WOOD, Secretary

TRUSTEES

Charles W. Clifford
William A. Robinson
Edmund Wood
Gideon Allen, Jr.
Edward T. Pierce
Henry H. Crapo
Charles M. Taber
William W. Crapo
Thomas B. Tripp
Frederic H. Taber

Thomas S. Hathaway
Oliver Prescott
Clarence A. Cook
Herbert E. Cushman
John W. Knowles
Benjamin Cummings
William A. Mackie
Benjamin H. Anthony
William A. Robinson, Jr.
Henry C. W. Mosher

Eliot D. Stetson
David L. Parker
Charles F. Wing
Edward S. Brown
George N. Alden
Henry S. Hutchinson
Edmund W. Bourne
Henry L. Tiffany
Elmore P. Haskins
J. E. Norton Shaw

Nathaniel B. Kerr

Elton S. Wilde

BOARD OF INVESTMENT

WILLIAM W. CRAPO, Chairman

THOMAS B. TRIPP
OLIVER PRESCOTT

CLARENCE A. COOK
GIDEON ALLEN, Jr.

EDWARD T. PIERCE
THOMAS S. HATHAWAY

NEW BEDFORD SAFE DEPOSIT AND TRUST COMPANY

61 WILLIAM STREET CORNER ACUSHNET AVENUE

CAPITAL	-	-	-	-	-	\$200,000
SURPLUS and Undivided Profits						\$200,000

OFFICERS

FREDERIC TABER, President

EDMUND W. BOURNE, Cashier

HARRY I. GIFFORD, Bookkeeper

HERBERT C. WILBOR, Teller

CLERKS

John F. Hatch, Jr., Asst. Teller

Albert P. Cunningham

Phillip D. Drew

Mark M. Gray

Charles M. Ennis

Mary A. Swinson

Miss Josephine Swift

DIRECTORS

Rufus A. Soule

William M. Butler

Frederic H. Taber

Charles S. Paisler

Frederic Taber

Lot B. Bates

Benjamin Wilcox

William B. Gardner

Charles F. Cushing

Charles F. Wing

Edmund W. Bourne

FIRST NATIONAL BANK

110 Union Street, corner South Second Street

CAPITAL	-	-	-	\$1,000,000
SURPLUS AND UNDIVIDED PROFITS	-	-	-	700,000

THOMAS B. TRIPP, President
 WM. A. MACKIE, Cashier
 FRANK B. CHASE, Asst. Cashier
 HARRY L. BUCKLEY, Clerk

WM. F. DAMMON, Teller
 HAROLD T. STURTEVANT, Bookkeeper
 WM. H. TRIPP, Bookkeeper
 H. McNALLY, Clerk

DIRECTORS

THOMAS B. TRIPP
 WM. BAYLIES
 THOMAS M. STETSON

EDWARD T. PIERCE
 MATTHEW LUCE, JR.
 GIDEON ALLEN, JR.

THOMAS A. TRIPP
 HERBERT E. CUSHMAN
 WM. A. MACKIE

HAWES, TEWKSBURY & CO.

BANKERS AND BROKERS

Members Boston Stock Exchange

Masonic Building, New Bedford

Boston Office

35 Congress Street

Stocks, Bonds and Investment Securities Bought and Sold on Commission. Boxes for Rent
 and Valuables of Every Description received for Storage in our

Fire and Burglar Proof Vaults.

THE MECHANICS NATIONAL BANK

SOUTHWEST CORNER PURCHASE AND WILLIAM STREETS

CAPITAL = = \$600,000

SURPLUS and UNDIVIDED PROFITS \$575,000

OFFICERS

Henry H. Crapo, President
E. S. Brown, Cashier
George M. Kingman, Teller

Henry C. Denison, Vice-President
N. C. Hathaway, Asst. Cashier
Alfred Thornton, Bookkeeper

CLERKS

William C. Philips
Louis W. Tilden
Earle F. Chase

Mabel Thornton
J. Herbert Smith
Alton I. Macomber

DIRECTORS

W. W. Crapo
Oliver Prescott
Thomas Wilcox

E. William Hervey
Henry C. Denison
E. S. Brown
Thomas S. Hathaway

Henry H. Crapo
Andrew G. Pierce, Jr.
Wm. R. West

Russell Grinnell

DIRECTORS MEET WEDNESDAYS AND SATURDAYS

TUCKER, ANTHONY & CO.

Bankers and Brokers

17 PLEASANT STREET

Members of the Boston and New York Stock Exchanges
Boston Office, 53 State St. New York Office, 60 Broadway

Correspondents

Messrs. Thos. L. Manson & Co., New York

Messrs. Chas. D. Barney & Co., New York and Philadelphia

LOCAL and FALL RIVER STOCKS and BONDS BOUGHT and SOLD on COMMISSION

Benjamin A. Tripp, Manager in New Bedford

NEW BEDFORD Five Cents Savings Bank

37 PURCHASE STREET

Incorporated 1855

Bank Hours 9 A. M. to 1 P. M. Saturday Evenings 7 to 9

OFFICERS

LOUM SNOW, President
 OTIS N. PIERCE, Vice-President
 JOHN H. CLIFFORD, Vice-President
 WILLIAM H. PITMAN, Treasurer
 ANNIE E. L. BORDEN, Asst. Treasurer
 GEORGE H. H. ALLEN, Clerk

TRUSTEES

Thomas Wilcox	Alex McL. Goodspeed	Frederic Taber	Charles M. Hussey
E. Williams Hervey	Francis T. Akin	William O. Devoll	Benjamin Wilcox
Loum Snow	George R. Stetson	William R. West	Frank H. Gifford
Otis N. Pierce	Joseph Poisson	John V. Spare	J. Henry Herring
Henry C. Denison	John Duff	Robert L. Baylies	Leonard C. Lapham
Oliver F. Brown	Rufus A. Soule	Jireh Swift, Jr.	Henry S. Knowles
Parkman M. Lund	Arthur L. Tucker	Homer W. Hervey	Benjamin Baker
George H. H. Allen	John H. Barrows	Albert R. Pierce	Gilbert T. Thompson
Robert C. P. Coggeshall	Henry M. Knowles	John H. Clifford	Antone L. Sylvia
Andrew G. Pierce, Jr.	James W. Allen	Joseph W. Webster	

BOARD OF INVESTMENT

THOMAS WILCOX	LOUM SNOW, Chairman		
PARKMAN M. LUND	ANDREW G. PIERCE, JR.	ARTHUR L. TUCKER	WILLIAM O. DEVOLL
OTIS N. PIERCE			JIREH SWIFT, JR.
WILLIAM R. WEST			

PRIVATE WIRES TO NEW YORK AND BOSTON

Telephones, Bell 1202, Auto. 1487

G. J. SWAIN & CO.

Stock and Investment Brokers

Correspondents of J. FRANK HOWELL, Member Consolidated Stock Exchange of New York

ROOM 4

CUMMINGS BLDG., NEW BEDFORD, MASS.

Every Store

§ should be in the Directory and the Directory in every store. §

§ Beside its use to the keeper of the store, it is a convenience customers look for. §

§ The store that offers an old or no city directory does not show its patrons a courtesy they will find elsewhere. §

New Bedford Co-operative Bank

125 MIDDLE STREET

OFFICERS

President--GEORGE R. STETSON.

Vice-President--LOT B. BATES.

Secretary and Treasurer--CHARLES R. PRICE.

DIRECTORS

RUFUS A. SOULE

CHARLES S. PAISLER

EDWARD E. F. POTTER

WILLIAM A. KIRBY

FREDERIC TABER

CHARLES M. TABER

WILLIAM L. SAYER

OLIN S. PAINE

HENRY W. TRIPP

ELMORE P. HASKINS

SAMUEL F. WINSPER

SECURITY COMMITTEE

LOT B. BATES

WILLIAM A. KIRBY

HENRY W. TRIPP

Office Hours

Every business day from 9 A. M. to 6 P. M. Saturday evening from 7 to 9.

Third Friday evening from 7.30 to 9

Payments are due on or before the monthly meeting on the Third Friday.

Acushnet Co-operative Bank

125 MIDDLE STREET

OFFICERS

President--RUFUS A. SOULE.

Vice-President--CHARLES S. PAISLER.

Secretary and Treasurer--CHARLES R. PRICE.

DIRECTORS

LOT B. BATES

WILLIAM L. SAYER

WILLIAM A. KIRBY

GEORGE R. STETSON

FREDERIC TABER

CHARLES M. TABER

OLIN S. PAINE

EDWARD E. F. POTTER

HENRY W. TRIPP

ELMORE P. HASKINS

SAMUEL F. WINSPER

SECURITY COMMITTEE

LOT B. BATES

WILLIAM A. KIRBY

HENRY W. TRIPP

Office Hours

Every business day from 9 A. M. to 6 P. M. Saturday evening from 7.30 to 9.

Payments are due on or before the monthly meeting on the Fourth Saturday.

BORDEN & REMINGTON CO.

DEALERS IN

**Starches for Warp Sizing and Finishing
Bale Rope, Burlaps and Cordage**

**Chemicals, Dye Stuffs and Manufacturers Supplies
Lubricating Oils of all kinds**

Builders' Supplies

such as Brick, Common and Fancy, Lime and Cement, Hair,
Plaster, Drain Pipe, Fire Brick, BOILER SHAPES and Clay
Polished Plate Glass and Mirrors, Window Glass, Sash, Doors
and Blinds

Painters' Supplies

White Leads, Oil Colors, Varnishes, Oils, Turpentine and Dryers

115 Anawan Street, Fall River, Mass.

A. F. CLARK

F. L. SNOW

F. L. HOXIE

Driscoll, Church & Hall,

Wholesale Grocers

Cor. Union & First Sts.,

New Bedford, Mass.

ESTABLISHED 1828

Owners or exclusive wholesale distributors in this vicinity
for the following well-known brands of goods

John Alden Flour

Bridal Veil Flour

Perfection Flour

Pioneer Flour

Queen Flour

Snow Crust Flour

Crocker's Best Flour

Wamsutta Flour

John Alden Canned Goods

John Alden Molasses

John Alden Raisins

John Alden Fish Cakes

John Alden Catsup

Wamsutta Canned Goods

Wamsutta Raisins

Wamsutta Beef, in glass

Wamsutta Catsup

Moxie

Clicquot Club Beverages

Welch's Grape Juice

Lake View Bottled Vinegar

39 Tobacco

Chippewa Salt

Sure Rising Buckwheat

Agents For
Household Furnaces

Gasolene and Pumping Engines

Mill Work of all Kinds
a Specialty

George J. Allen & Co.

Contractors for

High and Low Pressure Steam Piping

Plumbing, Heating and Sheet
Metal Working

91-97 No. Water Street and 2-4 Elm Street
NEW BEDFORD, MASS.

H. & B. AMERICAN MACHINE CO.

PAWTUCKET, R. I.

BUILDERS OF

Cotton Machinery

Hopper Bale Openers
Feeders
Self Feeding Openers
Breaker Intermediate and
Finisher Lappers

Revolving Flat Cards
Drawing Frames
Slubbing Frames
Intermediate and Roving
Frames

Improved Spinning Frames
Twisters
Cone Winders
Warpers and Slashers

Are You Interested
to know what is
the best?

Send for our
Descriptive Circulars
with lists of users

ESTABLISHED 1866

INCORPORATED 1888.

Howard Bros. Mfg. Co.

— MANUFACTURERS OF

CARD CLOTHING

“Quality is our Inducement”

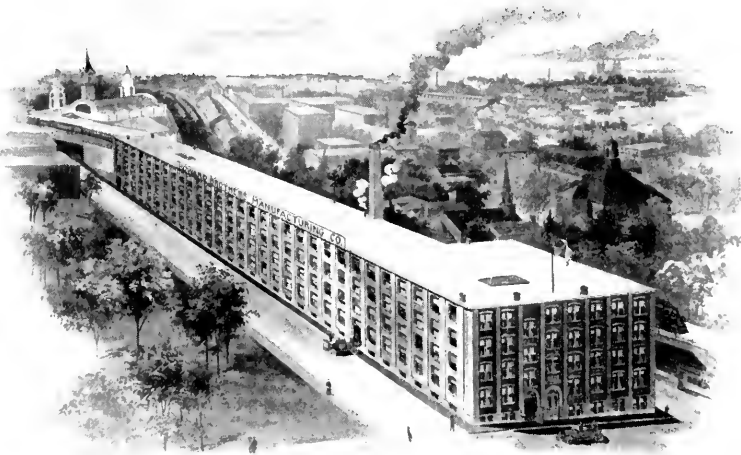

.....MIDGLEY'S IMPROVED HAND STRIPPING CARDS.....

ALSO

TEMPERED STEEL TWIN WIRE SOLDERED HEDDLES
(German Style)

C. W. LASELL, Pres.

G. M. WHITIN, Treas.

THE WHITIN MACHINE WORKS

WHITINSVILLE, MASS.

MANUFACTURERS OF

COTTON MILL MACHINERY

Cards, Combing Machinery, Railway Heads
Drawing Frames, Spinning Frames,
Twisters, Quillers, Spoolers.
Reels and Looms,
Etc., Etc.

SOUTHERN AGENT

S. W. CRAMER

CHARLOTTE, N. C.

HAVE YOU SEEN OUR

Diamond Finish



WHITINSVILLE
SPINNING RING CO
WHITINSVILLE · MASS.

Spinning Ring Specialists for 39 years

A Suggestion

Before using a directory anywhere, look to see if it is the latest edition.

The merchant who does not keep the latest directory for his customers' convenience, does not show them a courtesy they may obtain elsewhere.

ESTABLISHED 1884

S. A. DUDLEY

TAUNTON, MASS.

Manufacturers of

SHUTTLES

of every description

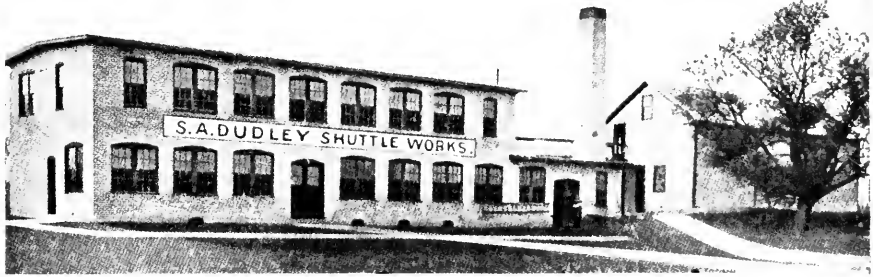

Dudley Patent "DANDY" Spindle a Specialty

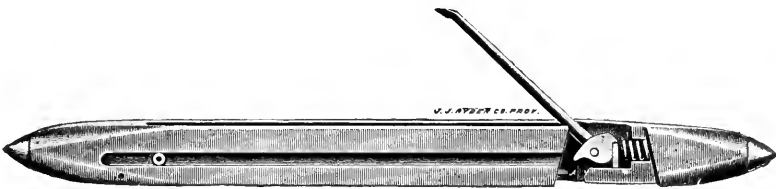

Right Hand Shuttle

"Dudley" Threader

Large orders are being received for these Shuttles and they are giving
PERFECT SATISFACTION

Would be pleased to receive sample orders, which will receive my best attention.

FIRST CLASS GOODS GUARANTEED

MASON MACHINE WORKS

TAUNTON, MASS.

Cotton Machinery



Southern Office, CHARLOTTE, N.C.

EDWIN HOWARD, Agent

The SHARP MANUFACTURING CO. New Bedford, is
EQUIPPED WITH MASON CARDS AND SPINNING.

“Morse”

**TWIST DRILLS - REAMERS - TAPS,
DIES-MILLING CUTTERS, ETC.**



are good, reliable accurate, serviceable tools, made so by experts. “MORSE” Tools are at work in modern shops all over the world, where the highest efficiency and greatest accuracy are demanded. Carbon and High Speed Steel.

Catalogue on request

Morse Twist Drill & Machine Co.
New Bedford, Mass., U. S. A.

R. & P. TRUCKING CO.
86 PLEASANT STREET

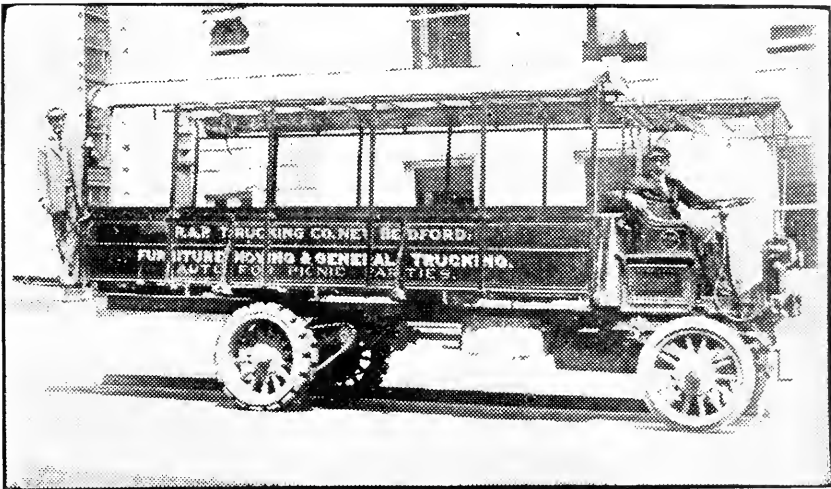

Jobbing of all Kinds. Furniture Moving.

Auto and Picnic Parties Accommodated, Reasonable Terms

(Bell Phone) Telephone for Details to

C. H. ROGERS or R. A. PERKINS

B. F. Smith Construction Co.

CONTRACTORS AND MILL BUILDERS

22 Mason Street, Pawtucket, R. I.

LONG DISTANCE TELEPHONE

OFFICE

Five Cents Savings Bank Building

37 Purchase Street, New Bedford

Telephones { Bell 180
 { Auto. 1587

ESTABLISHED 1874

INCORPORATED 1899

J. W. BISHOP COMPANY

**TIMES BUILDING
NEW BEDFORD, MASS.**

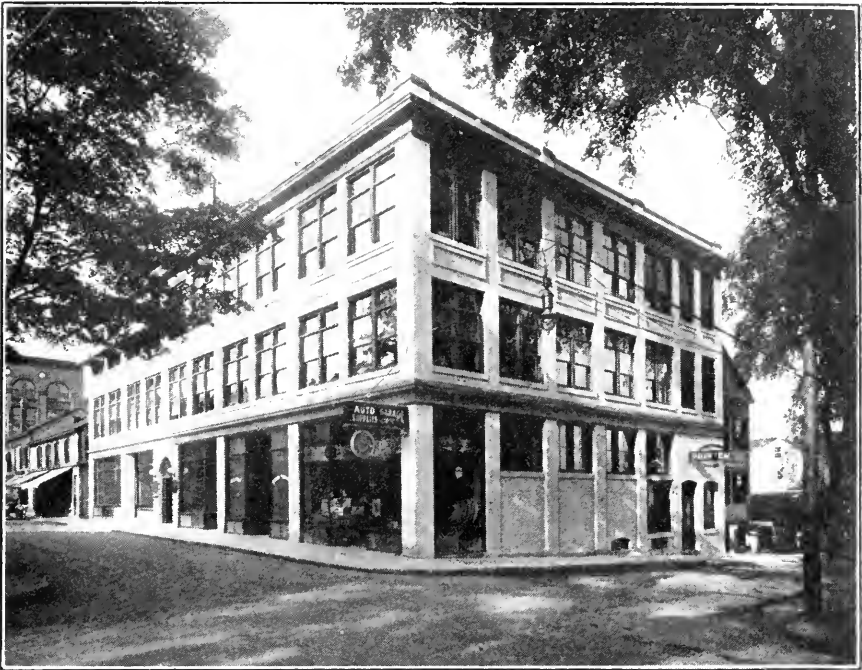

COFFIN BUILDING

**CHARLES W. PRARAY
ARCHITECT**

**J. W. BISHOP COMPANY
BUILDERS**

CONTRACTORS

ESTIMATES GIVEN ON ALL CLASSES OF WORK

OFFICES

**New York
Boston**

**Providence
Worcester**

New Bedford

Shops at Worcester, Mass.

Automatic Telephone Company

OF NEW BEDFORD

41 WILLIAM STREET
AUTOMATIC TELEPHONE BUILDING

FREDERIC TABER, President
C. H. JAMES, Treasurer

L. B. BATES, Vice-President
F. H. TABER, Clerk

W. R. BINKLEY, Supt.

DIRECTORS

F. T. Akin
F. H. Taber
F. W. Besse
Wm. C. Hawes
T. J. Moriarty

E. D. Sherman
L. B. Bates
Thomas Hersom
Frederic H. Taber
W. R. Binkley

We want to Supply You with Telephone Service

We offer lowest prices. Unlimited Service.
Private metallic lines. Long Distance phones
Modern construction and guarantee satisfaction.

Use the AUTOMATIC toll line when talking to Fall River

"CALL LONG DISTANCE"

Electric Express

Charles T. Battey, Manager



Fast, Frequent, Safe Service

The Ideal Way to Ship

TO ALL POINTS ON THE LINES OF THE

Union

New Bedford and Onset

Bay State

Providence and Fall River

Rhode Island Co.

Brockton and Plymouth

STREET RAILWAYS

For rates and other information, inquire at station

Cor. No. Water and Elm Sts.

TELEPHONES

Bell 648

Auto. 1142

The Pairpoint Corporation

FACTORY AND SHOWROOMS

HOWLAND AND PROSPECT STS.

Showrooms open daily for
Public inspection of our line

FOUR EXCLUSIVE LINES

CUT GLASS

SILVER PLATE

ELECTRIC & GAS PORTABLES

and

BRASS GOODS



Our Goods are not THE BEST, but there are NONE BETTER.

We invite you to call and see how we make our goods, this surely will be instructive

The Water Supply Question

Is Your Water Supply Satisfactory and Adequate for Your Present and Future Needs?

ARTESIAN and DRIVEN WELLS will solve the water question if the conditions are favorable.

Let us know the water situation at your plant and see if we can be of assistance.

ARTESIAN AND DRIVEN WELLS

ALSO

TEST BORINGS FOR FOUNDATIONS

B. F. Smith & Co., Inc.

38 OLIVER STREET

BOSTON, MASS.

ESTABLISHED 1878

GUNNING BOILER & MACHINE CO.

ANDREW CUNNING, Pres. and Gen'l Manager

BOILER MAKERS MACHINISTS

BOILERS TESTED
BUILDERS OF
TANKS AND FLUES

HIGH PRESSURE
STEAM
FITTING

MARINE AND
STATIONARY REPAIRS
A SPECIALTY

REPAIRS ATTENDED TO DAY OR NIGHT
EXPERT MECHANICS ON ALL WORK

Bell Phone, 796

Night Call, Bell 2588

OFFICE, 67 SO. WATER STREET, - - - NEW BEDFORD, MASS.

F. G. HILLMAN

669 Purchase Street

Telephone 1892

New Bedford, Mass.

DEALER IN

Everything required in Textile Mills and for General Manufacturing.
ALSO

Agricultural, Automobile, Builders, Dentists, Engineers, Janitors,
Machinists, Masons, Painters, Printers, and Miscellaneous Supplies.
Bolts, Brooms, Brushes, Chemicals, Crayons, Files, Glue, Hose,
Commercial Metals and Minerals, Nails, Packings, Paint, Pulleys,
Rope, Screws, Tools, Twine, Varnish, Waste, Wrenches, etc.

Local Representative of

HENRY K. BARNES CO.

234-236 Devonshire Street, Boston, Mass.

(Tannery and Factory, Salem, Mass.)

High Grade LEATHER BELTING, Loom Straps,
Comber Aprons and Mechanical Leather Goods.

A Large Stock of Belting on hand

Also Sole Local Representative of
Philadelphia Grease Mfg. Co.'s LUBRICATING GREASES
Covel & Osborn Co.'s Cotton Banding and Braids

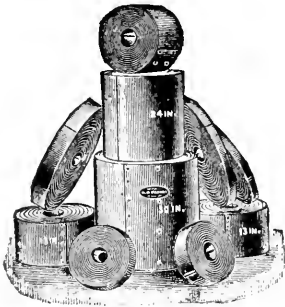

REX MONUMENT WORKS

GRANITE OR MARBLE

MONUMENTS, HEADSTONES, MAUSOLEUMS

CURBING, POSTS, STEPS

From all American Granites and Marbles. Importers of the various Stocks in the Foreign Market. Designers and Builders of the Highest Grade of Memorials.



YOUR attention is respectfully called to the Rex Monument Works—a home industry fitted with improved Pneumatic Machinery for the production of the highest grade of goods. We furnish work from any stone desired, but make a specialty of Westerly R. I. Granite. You are invited to a careful inspection of the many Monuments and Headstones in our New Bedford Cemeteries that we have had the honor to furnish.

Designs—We have a large collection of new designs, from simple elegance to the very elaborate, which we should be pleased to exhibit in the home if desired at any time that will suit the convenience of those interested.

Lettering—This is an important factor in the appearance of a Monument, and we call special attention to the results obtained on the work that has been intrusted to our judgment.

OFFICE AND WORKS

184 DARTMOUTH ST., NEW BEDFORD, MASS.

TEL. CONN. Howland Village and Padanaram Cars pass the Works

Babbitt Steam Specialty Co.

STEAM SPECIALTIES

OUR SPECIALTY

AGENTS FOR

Dodge Mfg. Co's., Line of Transmission, Scheiren Belt,
STEAM TRAPS, "Vance" "Sterling"

Famous "Durabla" High Pressure Sheet Packing
"Durabla" German Guage Glasses

We supply everything in the mechanical line.

Tell us your wants.

55-57 South Water Street - New Bedford, Mass.

MARBLE AND GRANITE MONUMENTS

J. A. POTHIER

Dealer in all kinds of

Marble and Granite Monuments and Headstones

ALL KINDS OF CEMETERY SUPPLIES

J. F. Corcoran in charge Letter Cutting

Nothing but First Class Work

Shop, 305 Mt. Pleasant Street

Res. 183 Austin St., New Bedford, Mass.

Designs and Estimates Promptly Furnished

Tel. Automatic 2020

LETTER CUTTING ON MONUMENTS AND HEADSTONES ALREADY ERECTED
IN THE CEMETERIES. BEST OF REFERENCES. J. F. CORCORAN

THOMAS HERSOM & CO.

MANUFACTURERS OF

Italian Sapone Washing Powder

Thos. Hersom & Co.'s Best—Our leading brand — Always the best

ALSO SALT WATER SOAPS

Dealers in Sperm, Neatsfoot, Palm and Castor Oils, Tallow, Grease, Rosin, Caustic Soda, Sal Soda, Potash, Etc. Also Bone Meal for Fertilizer, and Tankage Meal.

OFFICE COMMERCIAL AND FRONT STREETS

Automatic 1483

Factory Foot Harvard Ave.

Bell 1113-2



The ACUSHNET SANITARIUM

SANITARIUM TREATMENT

- Electric Light Baths
- Hydro-Electric Baths
- Sitz Baths
- Spray and Shower Baths
- Nauheim Baths
- Radiodescent Light
- Scotch Douche
- Salt Glows
- Massage—General and Facial

All Treatments given by Trained Attendants

FOR FURTHER INFORMATION ADDRESS

The Acushnet Sanitarium

Cor. Main St. and Belleville Ave. New Bedford, Mass.

Both Phones

One block east of Lund's Corner

Williston H. Collins & Co.

PAPER RULERS
BOOK BINDERS

PRINTERS

ACCOUNT BOOK
MAKERS

34-36-38 N. Second St. cor. William St.

NEW BEDFORD, MASS.

BOTH TELEPHONES

D. J. JARRY

MAKER OF

High Grade Bread

107 BOWDITCH STREET

Telephone, Automatic 2089

WM. F. POTTER & CO.

New Bedford, Mass.

AGENTS FOR THE FAMOUS

ONWARD FLOUR

“Best by Test”

ALSO

Ben Hur, Marvel and “Duluth Imperial” Flours

OSWEGO BRAND N. Y. State Canned Goods

DEL MONTE BRAND California Canned Fruits

CHARLES H. CHURCH

ESTABLISHED 1852

DRUGGIST

Proprietor of QUICK RELIEF, which never fails to cure NEURALGIA and RHEUMATISM. Also of the well known COLIC CURE, which, when baby has the belly ache soon makes him smile again.

122 Purchase St., corner Middle St.

Automatic 1071

Chas. S. Ashley Jr., & Co.
Insurance and Real Estate
 OF ALL KINDS

Cor. Pleasant and William Streets

Bell Phone 2160 NEW BEDFORD Auto. Phone 1696

George Kirby, Jr., Paint Co.

Manufacturers of Motor Boat and Yacht Paints

GREEN YACHT COMPOSITE, RED YACHT COMPOSITE, OLD STYLE COPPER PAINT,
 NEW BEDFORD BRONZE ANTI-FOULING

Also White Lead, Zincs and Paints of all kinds for General Painters' Use.

WALL STREET Long Distance Telephone NEW BEDFORD

JOHN R. LINTON & SONS

JOHN E. LINTON

Automobile and Carriage Painting and Repairing

New Light Express, Grocery and Milk Wagons a Specialty

105 MAXFIELD STREET

Bell Telephone 773-W
 Auto. Telephone 1683

Special Representative "The National Co-operative Realty Co."

Phone Auto. 3129

DESIRE GAOUETTE

Real Estate, Loans and Insurance

35 ASHLAND STREET,

NEW BEDFORD, MASS.

A. B. KENYON

REAL ESTATE

Building Lots on Easy Terms a Specialty

Suite 209-210 TIMES BUILDING, NEW BEDFORD

Residence, 90 Hillman St.

Bell and Automatic Telephones

WILLIAM E. SPOONER

Real Estate Agent

52 Pleasant Street, Room 6, Bates and Kirby Building,

Opposite City Library

Telephone 1497-5

DONAT MARANDA

Contractor and Builder

JOBGING A SPECIALTY Estimates Furnished

ALSO

REAL ESTATE

387 No. Front Street, New Bedford, Mass.



JAMES F. GRIFFITHS

Real Estate Broker

Rents Collected and Property Cared for

35 GRAPE ST.,

Auto. Tel. 3402

NEW BEDFORD

Taunton - New Bedford Copper Co.

North Front Street, New Bedford, Mass.

No. 42 Water Street, NEW YORK

No. 61 Batterymarch Street, BOSTON, MASS.

YELLOW (MUNTZ) METAL SHEATHING

Dimension Sheets, Bolts and Bars, Sheathing, Slating and Boat Nails, Condenser and Supporting Plates, Piston and Pump Rods.

NAVAL BRASS NAVAL BRONZE MANGANESE BRONZE

PURE COPPER

Sheets, Bolts, Bars, Rods, Nails, Tacks, Corrugated Gaskets, etc., etc.

PRINTING ROLLERS AND SINGE PLATES FOR FINISHING TEXTILE FABRICS

Knife Switches Switch Boards Panel Boards and Cabinets

We are prepared to estimate on specifications covering Switchboards and Panel Boards of all sizes and kinds

We will furnish sketch drawings with our estimates when called for.

NEW BEDFORD WELDING CO.

We Weld

Cast Iron, Steel, Brass, Bronze and Aluminum.

Automobile Frames Welded Without Dismantleing.

New and Second-hand Marine and Stationary Gasoline Engines

PUMPS AND WATER SYSTEMS.

REPAIRING AND INSTALLING.

177 No. Water Street,

Tel. Conn.

New Bedford

IF I DONT GET YOUR BUSINESS WE BOTH LOSE MONEY

H. H. TRIPP & CO.

OXY - ACETYLENE WELDING

OF ALL KINDS OF METALS

GENERAL REPAIRING OF EVERY DESCRIPTION

MILL AND AUTOMOBILE WORK A SPECIALTY

We Weld Cast Iron, Aluminum, Steel, Brass, Bronze, Cast Steel and Malleable Iron.

452 COTTAGE ST., COR. WILLIS,

Bell Phone 3440

NEW BEDFORD

LOW PRICES

EASY TERMS

New Bedford Clothing & Jewelry Co., Inc.

JAMES SIMMONS, Manager

We carry a large assortment of
LADIES' AND GENTS' CLOTHING

— ALSO —

Watches, Clocks, Diamonds, Phonographs, Sewing Machines & Bicycles

OUR TERMS \$1.00 PER WEEK

ROOMS 35-40, ARCADE BLDG., (North End) ACUSHNET AVE.

Tel. Auto. 2253

C. A. GALLIGAN

Household Furnishings

Furniture, Oil Cloth, Rugs, Stoves, Etc.

The New Galligan Building, 1516 Acushnet Avenue

COFFIN AVE.

ACUSHNET AVE.

PHILLIPS AVE

NEW BEDFORD, MASS.

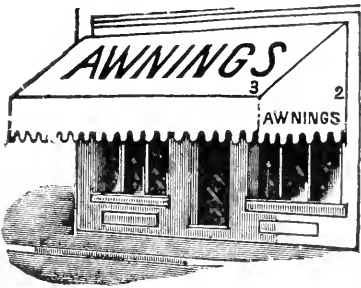

OTTO NEWMAN

Awning Maker

Awning and Steeple Painting

126 ARNOLD STREET

NEW BEDFORD, MASS.

OREGON STEAM CLEANING & DYEING WORKS

FERD. LAVERTU, Prop.

DYEING AND CLEANING OF ALL KINDS OF LADIES' AND GENTS' CLOTHING

Silks and Lawn Dresses, Waists, Crepe, Shawls, Silks and Laces Dyed.

Lace Curtains and Blankets Cleaned by a New Process. Mourning Garments Dyed and Pressed in 48 hours. FIRST CLASS WORK DONE AT MODERATE PRICES

LADIES' AND GENTS' CLOTHING REPAIRED. GLOVES CLEANED. FURS OF ALL KINDS CLEANED.

Not Responsible for Loss or Damage by Fire. Work Called for and Delivered.

800 PURCHASE ST. Auto. Tel. 2264 NEW BEDFORD

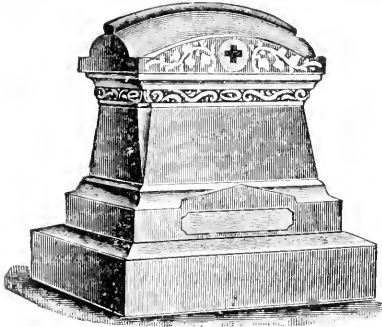

FREDERICK E. ALLEN

Dealer in

**Marble and Granite Monuments,
Head-Stones, &c.**

CARVING A SPECIALTY

18 NO. SECOND ST.

Telephone Connection

NEW BEDFORD

**GEORGE A. MARKEY
MONUMENTS**

**HEADSTONES, MARKERS, AND
CURBING.**

Lettering Done in Cemetery.

ALL LETTERING AND CARVING DONE BY PNEUMATIC TOOLS

Workshop, Robeson St., (Oak Grove Cemetery)

Residence, 306 Austin St. Bell Phone

PERSONAL ATTENTION GIVEN TO ALL WORK AND SATISFACTION GUARANTEED

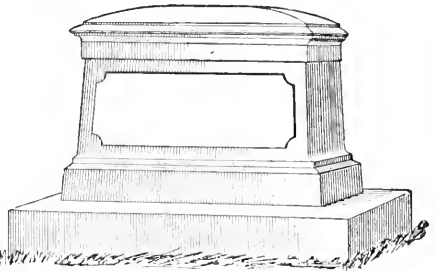

Designs Furnished

Estimates Given

JOHN F. LAWLOR

Manufacturer of and Dealer in

**GRANITE AND MARBLE
Monuments, Headstones, Mausoleums
Markers, Vaults, Curbing, Etc.**

A Large Assortment of Finished Work always ready for Prompt Delivery

1256 KEMPTON STREET

New Bedford, Mass.

Electric Cars stop at Show Yards

TELEPHONES

Works, 1256 Kempton St. 1761-2

Residence, 77 Fifth St. 437-12

EARLY AND LATE
VEGETABLES

ORDERS DELIVERED
PROMPTLY

M. MALONSON & SON

Dealer in

VEGETABLES & FLOWERS

WHOLESALE and RETAIL

259 MT. PLEASANT STREET, NEW BEDFORD



HOLIDAY
FLOWERS

TELEPHONE
CONNECTION

STORAGE

For all Kinds of Merchandise

DIRECT RAIL FACILITIES

STORAGE

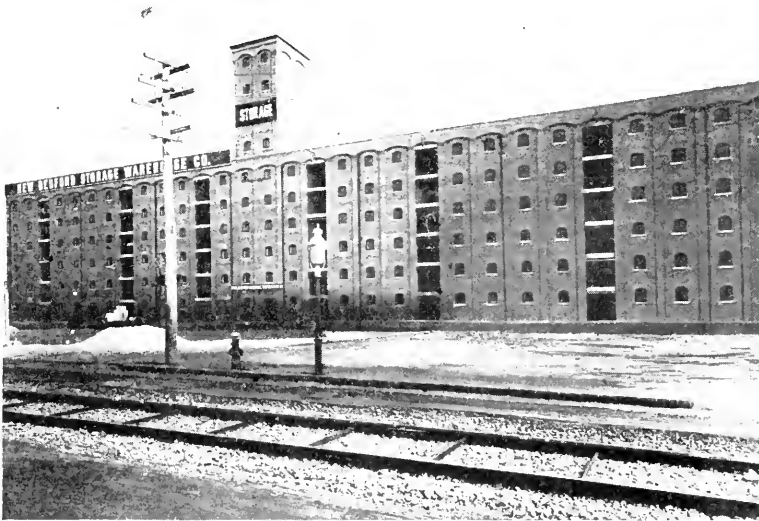

STORAGE

Lowest Insurance Rate in Town for
COTTON and MILL PRODUCTS

Flour and Bakers Supplies

Carriages, Automobiles and Machinery

Furniture Pianos and Trunks

New Bedford Storage Warehouse Co.

Auto. 2278

352-378 SAWYER ST.

Bell 1240

Established 1891

Auto. Tel. 3217

E. A. REMINGTON

The Cheapest Place in the City to Buy

Wall Paper, Mouldings, Paints, Oils and Varnishes**Painting and Paper Hanging in all its Branches**

347 KEMPTON ST., Res. 11 Spruce St., New Bedford

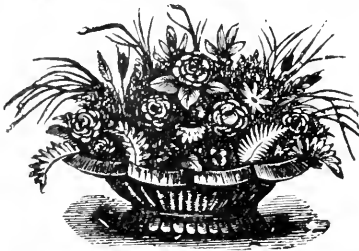
WILLIAM E. MOSHER**Florist**

Floral Work a Specialty
 All Kinds of Potted Plants
 325 HILLMAN STREET

GREENHOUSE, Bell Telephone 2601

MODERN SHOE REPAIRING CO.

BONAVENTURA PERILLO, Manager

SHOES MADE TO ORDER. REPAIRING NEATLY DONE.

Cor. Hillman and Pleasant Sts.

New Bedford

AUTO. PHONE 3148

Cut Flowers

Floral Designs

Potted Plants

Ferns

JOSEPH V. PEIRCE**Florist**

49 COTTAGE ST.

Phone Connection

NEW BEDFORD

FREDERIC S. MONROE

Stenographer and Typewriter

**Letters Written
Dictations Taken**

**Abstracts Made
Copying, Etc.**

ROOM 6, ROBESON BLDG., 49 WILLIAM STREET, - - NEW BEDFORD, MASS.

JUSTICE of the PEACE
NOTARY PUBLIC

AUCTIONEER

JOHN B. OLIVER DEPUTY SHERIFF

Room 28
Five Cents Savings Bank Bldg.

New Bedford
Both Phones

HENRY M. CHRISTENSEN & CO.

Manufacturers of Warranted
RAZORS and CUTLERY

Razors Concaved and Honed

Clippers, Scissors, Pocket Knives,
Carving and Kitchen Knives Sharpened

Lawn Mowers Sharpened, Cleaned and Adjusted. Expert Workmanship Guaranteed
190 PURCHASE STREET, NEW BEDFORD, MASS.



“Royal” Service EDGAR H. GAMMONS

All Kinds of Insurance

36 PLEASANT ST., - - NEW BEDFORD, MASS.

A RELISH IN EVERY MEAL

MANNING'S RESTAURANT

(FORMERLY ROGLERS)

Cooking and Serving Unsurpassed

72-74 WILLIAM ST., NEW BEDFORD, MASS.

H. P. DION

BAKER AND FLOUR DEALER

1070 County St., foot Adams St., New Bedford

Automatic Telephone

TAIT BROS.

E. J. STEVENS, Manager

**Wholesale
and Retail**

ICE CREAM

We are prepared to furnish Ice Cream, Lemonade, Orangeade, Fruit Punches, Etc.
For Parties, Receptions and other Entertainments, and will provide men to serve
when it is desired.

103 Front Street, New Bedford, Mass.

Telephone

HARPER XL M'F'G CO.

5 Willis Street, New Bedford, Mass.

Originators
and Makers of

LEMON PIE FILLING PREPARATION

and Pure
Food Products

GOODS OF MERIT

Guaranteed by the Mfrs. under the Food and Drug Act, June 30, 1906.

Telephones, Auto. 1603, Bell 2680

REG. U. S. PAT. OFFICE.

SERIAL NO. 35342

F. FOREST & CO.

Pianos, Sheet Music and Musical Instruments

Stationery and Fancy Art Goods

Pictures and Frames

A Full Line of Catholic Goods

Jewelry, Clocks and Silverware

1041 ACUSHNET AVE., NEW BEDFORD

PARANDELIS & DANCELAS

PROPRIETORS

Crown Confectionery Store

RESTAURANT AND ICE CREAM PARLOR

ICE CREAM MANUFACTURERS AND CATERERS

342 ACUSHNET AVE.

- NEW BEDFORD

TELEPHONE CONNECTION

Frederick A. Brown

PHOTOGRAPHER

88 PURCHASE ST., NEW BEDFORD, MASS.

Telephone Connection

NEW BEDFORD ICE COMPANY

Wholesale and Retail Dealers in

.. ICE ..

GEORGE H. PAUL
Treasurer

Telephone
Connection

12 SCHOOL STREET

Electrical Construction and Supply Co.

(Successors to WM. P. BRIGGS)

ELECTRICIANS and LOCKSMITHS. PRIVATE TELEPHONE SYSTEMS

Dealers in Guns, Ammunition, Sporting Goods, Fishing Tackle

141 PURCHASE STREET

Electric Lights and Bells Installed and Repaired.

Connected by Telephones.

BAY STATE UPHOLSTERY & GO-CART CO.

BENJ. FOX, Prop.

Manufacturers of all kinds of

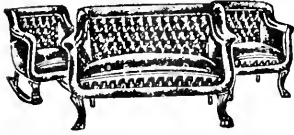

Mattresses, Couches, Parlor Suites, Etc.

AUTO AND CARRIAGE UPHOLSTERY A SPECIALTY

We make and Repair all kinds of Furniture and Mattresses. Slip Covers for Furniture.
Chairs Caned and Reseated. Goods Called for and Delivered.

264 Purchase St.

Bell Telephone 2759

New Bedford

BARASH BROS.

Custom Tailors

252 Purchase St.,

New Bedford, Mass.

THE CHARLES F. WING CO.

(INCORPORATED)

Everything to Furnish a Home

The Store of Southern New England

34-38 PURCHASE STREET

NEW BEDFORD, MASS.

DARTMOUTH

MAP
OF THE
CITY OF NEW BEDFORD

BRISTOL COUNTY MASS.

TRADED BY THE CITY OF NEW BEDFORD

1877

CLARKS COVE

ACUSHNET RIVER

ACUSHNET

FAIRHAVEN

STREET RAILROAD—PRESENT SKECH

EXTENSION



Electric

ELECTRICIANS

Dealers in C

Electric Lights and B

BAY ST/

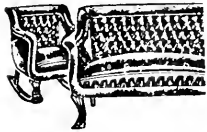

We make and Repa
Chairs C

264 Purcha

BA

252 Purcha

THE C.

Everyth

The S

34-38 PURCHA.

1912
NEW BEDFORD
AND FAIRHAVEN
DIRECTORY

= of the =

Inhabitants, Business Firms, Institutions,
Manufacturing Establishments,
Societies, House Directory,
with Streets, Map, Etc.

No. XLV



W. A. GREENOUGH & CO.
COMPILERS, PRINTERS AND PUBLISHERS
No. 65 Broad Street
Boston, Mass.

PRICE \$4.50

Copyright by W. A. Greenough & Co., 1912

TELEPHONE 1888

CHARLES W. PRARAY

Mill Engineer and Architect

Power Plants a Speciality

Rms. 302-303-304 TIMES BUILDING, NEW BEDFORD



WILLIAM F. STURTEVANT

House, Ship and Sign Painter

Frescoing, Decorating, Graining and Paper Hanging

Wholesale and Retail Dealer in

PAINTS, COLORS, OILS, GLASS, PUTTY,
PICTURE MOULDINGS, &c.

.....LIQUID VENEER FOR SALE.....

JEWETT'S LEAD A SPECIALTY

70 HIGH ST., New Bedford

Connected by Telephone

WALTER H. ATHEARN

ARCHITECT

Plans and Specifications Promptly Furnished

PRICES REASONABLE

382 CEDAR ST., - - - NEW BEDFORD

ARTHUR C. KIRBY

CIVIL ENGINEER AND SURVEYOR

11 CLIFFORD BUILDING
OPP. REGISTRY OF DEEDS

Auto. Phone 1237
Bell Phone 1913

NEW BEDFORD, MASS.

WOOD CRAFT

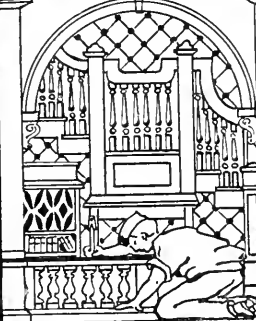

BENJAMIN C. TRIPP

BUILDER

161 CLINTON STREET

NEW BEDFORD

MASS.

BELL TEL. 1122-W

BUILDING IN ALL ITS BRANCHES

FINE INTERIOR FINISH and HARD-WOOD FLOORING

CABINET WORK, REFRIGERATION, ROOFING, FENCING

CUTTING and FITTING, JOBBING

YOUR ORDERS RESPECTFULLY SOLICITED

CONTENTS

	Page		Page
	N.B. F'd'n		N.B. F'd'n
Abbreviations	331	Masonic	997 *998
Automobile Owners	1001	Military Organizations ...	*949
Banks	*999	Notaries Public	*956 1000
Blks. Bldgs. Halls, etc ...	88 *964	Odd Fellows	998
Ben P O of Elks	999	Parochial Schools	989 *998
Business Directory	913 *993	Police Department	982
Cemeteries	92 *964	Post Offices	991 1000
Churches	995 *998	Private Schools	989
City Government	979	Public Libraries	985 *998
City Offices	90	Public Schools	985 *998
Clubs	*949 *999	Quarantine	92
County Officers	989	Railroads	*954
Courts	990	Rates of Postage	992
Daughters A R	*948	Societies and Ass'ns ...	*950
Fire Alarm	983 *997	Sons of Veterans	999
Fire Department	982 *997	Sts. Cts. Avs. Etc	51 *959
French Societies	*954	Temperance Societies ...	949
General Directory	331 *965	Textile Industries	*955
G A of the R	999	Title	41
House Directory	97	Town Government	*997
Index to Advertisements ..	45	U O R M	*948
Justices of the Peace ...	*956 *999	U S Officers, Etc	990
Knights of Pythias	*948	Ward Boundaries	92
Localities of Interest	91	Water Company	*999
Manchester Unity	998	Whfs. Slips and Islands ..	90 *964
Map	opp 41	Women's Relief Corps ...	999

A. W. DeWolf

M. T. Vincent

DeWOLF & VINCENT

Successors to SULLINGS, KINGMAN & CO.

HARDWARE DEALERS**Rex Flint Kote Roofing Agents**

111 WILLIAM STREET - NEW BEDFORD

New England Telephone 711

Automatic Telephone 1166

Thomas O. Phillips**PAINTER AND DECORATOR**

Paints, Oils, Glass and Putty

Wall Paper and Mouldings

Graining and Paper Hanging

American and Foreign Wall Papers

First-class Work Guaranteed

167 PARK STREET

Bell Telephone

JAMES F. HOYE & CO.

T. M. JAMES & CO.

INSURANCE and BONDS

Room 305, Merchants Bank Building

NEW BEDFORD

JOHN D. ELLIOT**PLUMBING in all its Branches**

All Work Given Personal Attention

106 FOURTH STREET

Telephone Connection

INDEX TO ADVERTISEMENTS

	Page		Page
Aeushnet Auto Exchange	1011	Bosworth W E	1043
Aeushnet Co-operative Bank...	10	Bourgeois Albini	1017
Aeushnet Iron Co	1046	Braley J W Jr	1015
Aeushnet Sanitarium	28	Briggs George L	back cover
Akin F T & Co	foot lines	Briggs H A	1022
Alden George N	back cover	Briggs Justus A Jr	395
Allen Frederick E	34	Briggs & Beckman	1043
Allen George J & Co	13	Brightman Charles O	331
Allen Marcus M	1038	Brightman E T	940
Ashley Charles S Jr & Co	39	Brightman F S Co Inc	1031
Athearn Walter H	42	Brillon Adelard	1038
Anger George W & Co	1042	Brown Frederick A	39
Auto Selling & Supply Co	1005	Brown & Co	50
Automatic Telephone Co	22	Browne Pharmacy	back cover
Babbitt Steam Specialty Co ...	27	Brownell F C & Co	1014
Bacon W L	top edge	Bullington Arthur E	1046
Bailey W P	1028	Burke John P	1042
Barash Bros	40	Burns Detective Bureau	opp 407
Barney B B	357	Bush Andrew M & Co.....	1030
Barrett Mfg Co	back cover	Butts Joseph M	1024
Bay State Chair Co	top lines	Caswell William T	330
Bay State Upholstery & Go-Cart Co	40	Catholic Union Pub Co	1020
Bennett Robert G	973	Central Lumber & Supply Co..	1023
Bennett & Douglas	1017	Chamberlain Charles E	back cover
Benton Charles E	map	Chamberlain & Silva	back cover
Bishop J W Co	21	Chausse Aldege	foot lines
Blair Sign & Advertising Co ..	1019	Christensen Henry M & Co ..	37
	and back binding	Church Charles H	29
Bolduc Azarie	1041	City Coal Co	3
Bonney, Folster & Co	foot lines	Clean Wet Wash	1044
Borden Harrison T	1036	Collin Brothers	1042
Borden & Remington Co	11	Coholan Jeremiah	1029
		Collins Williston H & Co.....	28

	Page		Page
Connor Patrick	1043	Handy Jonathan Co	1028
Cook Brownell & Taber	440	Harper X L Mfg Co	38
Crapo Clifford & Prescott	452	Haskell Brothers	foot lines
Crochiere C A	1031	Hathaway Chester F	1005
Crossley John F	49	Hathaway L J	1033
Croteau & Wood	1036	Hathaway's City Laundry	1031
Crown Confectionery Store	39	Hawes Tewksbury & Co	7
Cushing Charles F	1007	Hazard Charles B	1026
Cushing & Boucher	top lines	Hellyer James G	1015
Dantsizen John G	back cover	Hersom Thomas & Co	28
Davis Z B Corporation	1024	Hervey Homer W	575
Delano Clarence F	1029	Hill Co	1038
DeMoranville D H	1014	Hillman F G	25
Denault Moses & T Arthur	1037	Hirst E P Co	960
Denison Brothers Co	front edge	Hitch Mayhew R	579
Desanbuiers E T	top lines	Hodgdon Edward J	top lines
DeWolf & Vincent	44	Holmes Coal Co	back cover
Dexter Lemuel LeBaron	476	Home Washing Co	1044
Dextraze C	1039	Household Furnishing Co	330
Dion H P	38	Howard Brothers Mfg Co	14
Dionne H I	1016	Howland S D & Co	1044
Dionne Walter	1034	Hoye James F & Co	44
Drake A B ft cover and bottom edge		Hurley C F	1041
Draper Co	2	H & B American Machine Co	13
Driscoll Church & Hall	12	Ideal Wet Wash	1040
Driscoll D F	front cover	Improved Wet Wash Laundry	1045
Drolet & Milotte	1034	Industrial Clothing Co	1031
Dudley S A	17	James F E	back binding and 1023
Duff David & Son	front cover	James & Jock	1016
Electrical Construction & Supply Co	40	Jarry Dominick J	29
Elliot John D	45	Jones A I & Co	1009
Faford F X	1025	Jones & Dodge	1026
Fairhaven Garage	1009	Kenney Joseph T	610
Fairhaven Institution for Savings	*958	Kenyon A B	31
Fairhaven Star	1020	Kinyon's Com School	foot lines
Faunce Charles L	1027	Kirby Arthur C	42
First National Bank	7	Kirby George Jr Paint Co	30
Fitch Horace A	top lines	Kirk J Frank	1035
Fontaine Pierre	1040	Lawlor John F	34
Forest F & Co	39	Lawrence J A	1042
Foster Robert W Brass Foundry	1041	Lawton C H & H A Co	foot lines
Galligan C A	33	Lebeau Joseph	1043
Gammons Edgar H Jr	37	Le Journal	1020
Gaouette Desire	30	Lemaire C A P	1027
Gardiner & Milliken	526	Lilley George E	644
Gauthier Joseph A	530	Linton John R & Sons	30
Gerardi V V	1031	Loftus & Dugan	1036
Globe Dye House	foot lines	Loranger Theodore	1025
Goodspeed Alexander McL	513	Lowe S C Supply Co	1001
Greene & Wood	top lines	Lowney & Walsh	651
Griffiths James F	21	MacCord William A	654
Gunn, Richards & Co	opp 555	MacKenzie & Winslow Inc	1047
Gunning Boiler & Machine Co	25	Maey J S	1035
Halliday Charles R	1038	Maey Peleg S	963
		Malonson M & Son	34
		Manning George W	38
		Maranda Donat	31
		Markey George A	34

Page	Page		
Mason J L G	1037	Paul & Dixon	front cover
Mason Machine Works	18	Peirce Joseph V	36
Maucioni Charles	1030	Peirce W H & L F	1032
Maxfield Charles A	1037	Peoples Wet Wash Laundry	1045
Mechanics National Bank	8	Perkins A W & Co	1047
Merchants National Bank	4	Perra John	1028
Mercury Publishing Co	1018	Phillips Thomas O	44
Metcalf Frank M	690	Phoenix Garage	*965
Mitchell Charles	694	Pinault Zepherin R	top lines
Mitchell Walter R	695	Plummer & Jennings Grain Co	1035
Modern Shoe Repairing Co	36	Poirier A J	1016
Monroe Frederic S	37	Pothier Joseph A	27
Moore F Russell	1013	Potter William F & Co	29
Moore James J	top lines	Prary Charles W	42
Moriarty T J	51	Puritan Laundry	1040
Morse Twist Drill & Mach Co ..	19	Query Alphonse J	1040
Mosher William E	36	Quintin H N	1029
Mudge William H	top lines	Raukin & Arnold	1040
Munsey George W Jr	705	Raymond Charles	1033
Murphy C H & Son	1033	Remington Emerald A	36
Murray Peter	1013	Rex Monument Works	26
Nash Road Wet Wash Laundry	1045	Ricard Levi	1027
National Bank of Fairhaven ...	*958	Ricard & Davoll	1022
National Wet Wash Laundry Co	1045	Richer & La Motte	1016
New Bedford Auto Co	1003	Richmond Charles N	330
N B Clothing & Jewelry Co ...	33	Rielly Joseph P	back cover
New Bedford Co-operative Bank ..	10	Rionx Charles	1011
New Bedford Fish Co	936	Robert William G & Son	1007
New Bedford Five Cents S Bank ..	9	Robitaille Ovila	1026
New Bedford Ice Co	39	R & P Trucking Co	19
New Bedford Inst for Savings ..	5	St James Co-operative Sales ...	50
New Bedford Mill Supply Co ..	1020	Sanford & Kelley	front cover
New Bedford S D & T Co	6	Sawin George F & Co	1014
New Bedford Steam Carpet Beat- ing & Rug Co	front cover	Seligson Louis	1031
New Bedford Steam Laundry ..	ft cover	Serpa Charles N	803
New Bedford Storage Warehouse back binding and 35		Shaw J E Norton	806
New Bedford Textile School opp	713	Sherman Albert C	1032
New Bedford Times	1021	Sherman I C & Son	1015
New Bedford Welding Co	32	Sherman James H	1029
New England Comb Works	1011	Sherman James L	1027
Newman Otto	33	Sherman Peleg H	foot lines
Nicholson John G	foot lines	Sherman & McQuillan	1041
North End Laundry Co	1044	Silva Henry P	1023
Oliver John B	37	Silva M P B & Son	foot lines
O'Neill Murray Auto Co	1007	Sistare Frank B & Son	1024
Orcutt N L & Son	1022	Slocum & Kilburn	1028
Oregon Steam Cleaning & Dyeing Works	23	Smith Bros Inc	1039
Paine S S & Brother	1036	Smith F F Construction Co	20
Pairpoint Corp	24	Smith B F & Co	24
Paisler & Willis	1037	Snell & Simpson Biscuit Co ..	top lines
Parandelis & Dangelas	39	South Dartmouth Express	1013
Parker William C	732	Sparrow Frank M	830
Parlow & Goddard	top lines	Spooner William E	31
Parsons Steam Laundry Co ...		Standard Eagle Polish Printing Co	1013
	front cover	Steiger Dudgeon Co	foot lines
		Steinert M & Sons Co	97

	Page		Page
Steinof Michael	1013	Vera & Curry	1011
Stetson & Stetson	835	Waite Harold S	1013
Stevens Frank O	1023	Warren Chemical & Mfg Co opp 884	884
Sturtevant Benjamin S	1009	Washburn Lettice R & Son	1025
Sturtevant W F	42	Washburn William R	1032
Sullivan Martin H	1022	Watuppa Auto Co	1012
Swain G J & Co	9	Wentworth F W Co	1030
Sykes John & Sons	1017	Wheaton Hiram & Sons	1039
Tait Bros	38	Whitin Machine Works	15
Tallman Arthur S	1033	Whitinsville Spinning Ring Co..	16
Taunton-New Bedford Copper Co	32	Whitlow Samuel	1040
Taylor Frank C	50	Wilkinson Co Inc	1005
Therien John	1034	Williams George P	1005
Tripp Benjamin C	43	Williams John	1024
Tripp H H & Co	32	Williams M A	front cover
Tripp & Thorpe	1026	Wilson Edward L	1035
Tucker Anthony & Co	8	Wilson Henry P	back cover
Union Shoe Mfg & Repairing ..	1015	Wing C F Co The	40
Union Street Railway Co	23	Wing J & W R & Co	1030
Vaillancourt & Corriveau	1017	Wood Brightman & Co	3
Vance Bert A	top lines	Woodward Henry E	906
Vaughan Harry C	875	Wright George F	1038
Vaughan Undertaking Co Inc ..	973	Yong Fong Low Co	1039
Vera Frank L	1025		

A Suggestion

Before using a directory anywhere,
look to see if it is the latest edition.

The merchant who does not keep
the latest directory for his customers'
convenience, does not show them a
courtesy they may obtain elsewhere.

TOWNS.	1910.	1905.	TOWNS.	1910.	1905.	TOWNS.	1910.	1905.
Lincoln.....	1,175	1,122	Norwood.....	8,014	6,731	Auburn.....	2,420	2,006
Littleton.....	1,229	1,219	Plainville.....	1,385	1,300	Barre.....	2,957	2,558
*Lowell.....	106,294	94,889	*Quincy.....	32,642	28,076	Berlin.....	904	906
*Malden.....	44,404	38,037	Randolph.....	4,301	4,034	Blackstone.....	5,618	5,786
*Marblehead.....	14,579	14,073	Sharon.....	2,310	2,085	Bolton.....	764	762
Maynard.....	6,390	5,811	Stoughton.....	6,316	5,959	Boylston.....	714	649
*Medford.....	23,150	19,686	Walpole.....	4,892	4,003	Brookfield.....	2,204	2,388
*Melrose.....	15,715	14,295	Westley.....	5,413	6,189	Charlton.....	2,032	2,089
Natick.....	9,566	9,609	Westwood.....	1,266	1,136	Clinton.....	13,075	13,105
*Newton.....	39,806	36,827	Weymouth.....	12,895	11,585	Dana.....	736	763
North Reading.....	1,059	903	Wrentham.....	1,743	1,428	Douglas.....	2,152	2,120
Pepperell.....	2,953	3,268				Dudley.....	4,267	3,818
Reading.....	5,818	5,682		187,506	167,537	*Fitchburg.....	37,826	33,021
Sherborn.....	1,428	1,379				Gardner.....	14,699	12,012
Shirley.....	2,139	1,692				Grafton.....	5,705	5,052
*Somerville.....	77,236	69,272				Hardwick.....	3,524	3,261
Stoneham.....	7,090	6,332				Harvard.....	1,034	1,077
Stow.....	1,115	1,027				Holden.....	2,147	2,640
Sudbury.....	1,120	1,159				Hopedale.....	2,188	2,048
Tewksbury.....	3,750	4,115				Hubbardston.....	1,073	1,205
Townsend.....	1,761	1,772				Lancaster.....	2,464	2,406
Tyngsboro.....	829	768				Leicester.....	3,237	3,414
Wakefield.....	11,404	10,268				Leominster.....	17,580	14,297
*Waltham.....	27,834	26,282				Lunenburg.....	1,393	1,293
Watertown.....	12,875	11,258				Mendon.....	880	922
Wayland.....	2,206	2,220				Milford.....	13,055	12,105
Westford.....	2,851	2,413				Millbury.....	4,740	4,631
Weston.....	2,106	2,091				New Braintree.....	464	477
Wilmington.....	1,858	1,670				Northboro.....	1,713	1,947
Winchester.....	9,309	8,242				Northbridge.....	8,807	7,400
*Woburn.....	15,308	14,402				North Brookfield.....	3,075	2,617
	669,915	608,499				Oakham.....	552	519
						Oxford.....	3,361	2,927
						Paxton.....	416	444
						Petersham.....	757	853
						Phillipston.....	426	442
						Princeton.....	818	907
						Royalston.....	792	903
						Rutland.....	1,743	1,713
						Shrewsbury.....	1,946	1,866
						Southboro.....	1,745	1,931
						Southbridge.....	12,592	11,000
						Spencer.....	6,740	7,121
						Sterling.....	1,359	1,315
						Sturbridge.....	1,957	1,974
						Sutton.....	3,078	3,173
						Templeton.....	3,756	3,783
						Upton.....	2,071	2,024
						Uxbridge.....	4,671	3,881
						Warren.....	4,188	4,300
						Webster.....	11,509	10,018
						Westboro.....	5,446	5,378
						West Boylston.....	1,270	1,571
						West Brookfield.....	1,327	1,384
						Westminster.....	1,353	1,348
						Winchendon.....	5,678	5,933
						*WORCESTER.....	145,986	128,135
							399,657	362,668

Nantucket.

NANTUCKET.....	2,962	2,930
	2,962	2,930

Norfolk.

Avon.....	2,013	1,901
Bellingham.....	1,696	1,686
Braintree.....	8,066	6,879
Brookline.....	27,792	23,436
Canton.....	4,797	4,702
Cohasset.....	2,585	2,727
DEBHAM.....	9,284	7,774
Dover.....	798	636
Foxboro.....	3,863	3,364
Franklin.....	5,641	5,244
Hollbrook.....	2,816	2,509
Hyde Park.....	15,507	14,510
Medfield.....	3,465	3,311
Medway.....	2,696	2,650
Millis.....	1,399	1,252
Milton.....	7,924	7,054
Needham.....	5,026	4,284
Norfolk.....	960	1,089

Plymouth.

Abington.....	5,455	5,081
Bridgewater.....	7,688	6,751
*Brookton.....	56,878	47,794
Carver.....	1,663	1,410
Duxbury.....	1,688	2,028
East Bridgewater.....	3,365	3,169
Halifax.....	550	494
Hanover.....	2,326	2,176
Hanson.....	1,854	1,490
Hingham.....	4,965	4,819
Hull.....	2,103	2,060
Kingston.....	2,445	2,205
Lakeville.....	1,141	912
Marion.....	1,460	1,029
Marshfield.....	1,738	1,763
Mattapoisett.....	1,233	1,180
Middleboro.....	8,214	6,888
Norwell.....	1,410	1,534
Pembroke.....	1,336	1,261
PLYMOUTH.....	12,141	11,119
Plympton.....	561	514
Rochester.....	1,090	1,181
Rockland.....	6,928	6,287
Saferate.....	2,482	2,597
Wareham.....	4,102	3,660
West Bridgewater.....	2,231	2,006
Whitman.....	7,292	6,521
	144,337	127,932

Suffolk.

*Boston.....	670,585	595,380
*Chelsea.....	32,452	37,289
Revere.....	18,219	12,659
Winthrop.....	10,132	7,034
	731,388	652,362

Worcester.

Ashburnham.....	2,107	1,851
Athol.....	8,536	7,197

AGENT FOR

J. F. CROSSLEY

**STEAM
AND HOT WATER**

.. HEATING ..

**223 MILL STREET
COR. EMERSON**

NEW BEDFORD, MASS.

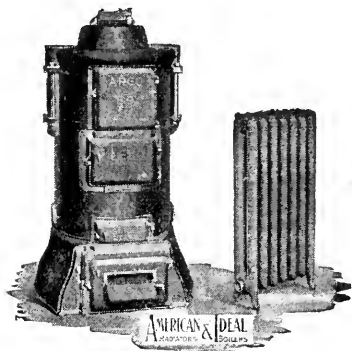

Long Distance Telephone 2438

P. O. Box 525 New Bedford

FRANK C. TAYLOR**General Contractor**For Bridges, Foundations, Wharves, Sea Walls,
Concrete and Heavy Timber Construction

OFFICE, YARD AND DOCK, MIDDLE ST., FAIRHAVEN

Fifty per cent. of Selling Value for yourself or any charity you may name

Established in 1899



Over Six Thousand Dollars Distributed among Co-operative Charities in 1910-1911

ST. JAMES CO-OPERATIVE SALES

Telephone Connection

68 Linden Street, NEW BEDFORD, MASS.

Telephones, Bell 509 Auto. 1615

BROWN & CO.

(Members National Electrical Contractors Association)

**GAS AND ELECTRIC FIXTURES
SUPPLIES**

158 PURCHASE ST.

- -

NEW BEDFORD

T. J. MORIARTY**Painting, Graining, Papering and Whitewashing**

FINE WALL PAPER, PAINTERS' SUPPLIES

HARDWARE and MECHANICS' TOOLS**ASBESTOS SHINGLES**

Street Cars Pass the Door

OPEN EVENINGS

184 FOURTH STREET

Bell 220

Automatic 1083

**NEW BEDFORD
STREET DIRECTORY
1912**

(Copyright 1912 by W A Greenough & Co)

Giving the location of each street and showing streets running from or across, with the number at intersection.

The streets of New Bedford, with few exceptions, are laid out north and south and east and west. Those running north and south number at Union street, and increase each way, with the even numbers on the east and the odd numbers on the west side. Those running east and west begin to number at the river, and increase westerly, with the even numbers on the south and the odd numbers on the north side. The letter S enclosed in parenthesis, which follows the name of any street, signifies the general bearing of such street from City Hall square. Thus School street (S) is south from City Hall square.

*Unaccepted streets.

ABBOTT (S) from 9 East French av to Ruth	158	Howland Wing
ACORN (N W) from 150 Durfee to Oak Grove Cemetery	163	170 Griffin
ACUSHNET AVENUE (N and S) from Division to Freetown line	185	Bedford
1 0 Division	213	Russell
21 20 Delano	216	Cannon
39 40 Blackmer	245	246 Madison
55 56 Rivet	263	264 Walnut
79 78 Potomska	289	288 School
93 Rockland	307	306 Spring
111 112 South		318 Old Market square
131 128 Grinnell	331	330 Union
149 Tallmans lane		340 Barker court
	369	370 William
		386 Dover

Acushnet avenue—con		2010	Howard avenue
405 406 Elm		2057	Wood
433 434 Middle		2093	Hersom
437 436 High		2175	Tarkiln Hill road
443 444 Kempton		0	2178 Main
455 456 Mill			2176 Lund's corner
473 474 North		2321	2320 Mill road
493 494 Hillman		0	0 Pontiac
513 512 Maxfield		0	0 Westland
579	Campbell	0	0 Norwood
587 590 Willis		0	0 Monmouth
623 624 Pearl		0	0 Marion avenue
	668 East Pope	0	0 Stratford
	682 Seneca	0	0 Montrose avenue
	694 Wall	0	0 Sterling
	712 Turner's court	0	0 Elliott
	716 E Merrimac	0	0 Kenmore
739 740 Wamsutta		0	0 Bristol
827 828 Logan		0	0 Fairmount avenue
	858 Hicks	0	0 Maplewood
	904 Washburn	0	0 Barnum
913	Weld	0	0 Dewey
939 938 Kenyon		0	0 Osgood
1001 982 Cedar Grove		0	0 Dutton
	1066 Marvin	0	0 Fairfield
1099 1100 Coggeshall		0	0 Lincoln
1119	Bentley	0	0 Chaffee
1173 1150 Beetle		0	0 Tacoma
1201 1202 Sawyer		0	0 Myrtle
1261 1262 Holly		0	0 Glen
1301 1302 Tallman		0	0 Victoria
1351 1352 Nye		0	0 Joyee
1401 1400 Bullard		0	0 Kingeroft
1441 1440 Dean		0	0 Belair
1501 1500 Coffin avenue		0	0 Phillips road
1533 1534 Phillips avenue		0	0 Nye's lane
1573 1574 Collette		0	0 Braley road
1601 1602 Davis		4129	4128 Bettley lane
1621 1622 Earle			4232 Peckham road
1647 1642 Hathaway		0	4674 Freetown line
1669 1668 Tinkham		ADAMS (N) from 1065 County to Highland	
1699 1700 Nash road			
	1720 Whitman		
1739	0 Eugenia	1	2 County
1761 1762 Belleville road		39	40 Reynolds
	1804 Bates avenue	0	0 Myrtle
1825	0 Central avenue	0	0 Ashland
1865	0 Shaw	0	0 Mt Pleasant
	1878 Hatch	0	0 Highland
	1898 Conduit	*ADELAIDE (N) from Marion to Kenmore avenue	
	1900 Coyell	ALEC (S) from 100 Grape avenue south	
	1901 Princeton	ALFRED (N) from Brooklawn Park to Wood	
	1907 Irvington	ALICE (N) from Park avenue to Tarkiln Hill road	
0	Pecklawn park		
	1930 Hadley		
	1950 Duncan		
	1972 Ingraham		
	1990 Perry		

ALLEN (S W) from 329 County	57	Arnold place
west to Dartmouth line	80	79 Cottage
2 1 County		111 Lincoln
68 67 Green		127 Arch
105 Briggs court	146	145 Ash (South)
104 Bonney		163 Emerson
124 Dartmouth	184	185 Chancery
188 189 Cottage	212	213 Park
0 0 Borden	232	231 Atlantic
234 231 Ward	254	255 Ocean
255 Waverley	280	279 Tremont
262 Columbia		311 James
282 283 Oak	0	0 Rotch
300 Stone	360	355 Armour
318 319 Page	0	0 Brownell
340 Short	0	0 Rounds
354 Field	0	0 Reed
378 Clover	0	0 Rockdale avenue
398 0 West	ARNOLD PLACE (S W) from 57	
426 425 Devoll	Arnold to Rotch court	
436 Rural	ASH (NORTH) (N W) from 397	
437 Brigham	Union to 114 Sycamore	
464 Winter	1	2 Union
505 Brownell	17	18 Court
537 Palmer		30 Morgan
569 Reed	43	42 Elm
586 Rockdale avenue	55	56 Middle
0 John	93	92 Kempton
0 Jacinto	101	102 Mill
0 Snow	117	118 North
0 0 Dartmouth line	135	136 Hillman
ALLORD (S) east from 328 Brock	157	158 Maxfield
avenue	169	170 Sycamore
AMES (N) from Avery northerly	ASH (SOUTH) (S W) from 396	
ANTHONY (S W) from opposite	Union to end of Bedford	
116 Bedford to 6 Grove	2	1 Union
APPLETON (N) from Pine Grove	54	53 Arnold
to west of Bowditch	64	63 Clinton
APPONEGANSETT (S) from	76	75 Maple
Aeushnet river to Brock avenue	0	89 Hawthorn
AQUIDNECK (S) from East French		103 Moreland terrace
avenue to West French avenue	108	Grove
0 0 East French avenue	0	129 Bedford
0 0 Brock avenue	ASHLAND (N W) from end Sum-	
0 0 West French avenue	mer at 31 Robeson to Nausett	
ARCH (W) from 386 Union to op-	0	0 Summer
posite 127 Arnold	0	0 Robeson
ARK LANE (N) from 158 North		20 Hazard
Water to the River		32 Studley
ARMOUR (W) from opposite 351	59	60 Austin
Court south to Arnold		74 Ashland place
0 0 Court		98 Linden
0 0 Union		108 East Durfee
0 0 Arnold	111	110 Durfee
ARNOLD (S W) from 413 County	143	140 Weld
to near Dartmouth line		160 Ashland terrace
2 1 County	191	192 Clark
42 Orchard	271	272 Peckham

- Ashland—con
 297 298 Coggeshall
 319 320 Adams
 347 350 Sawyer
 371 376 Garfield
 393 400 Buchanan
 417 422 Fillmore
 441 446 Polk
 463 470 Taylor
 485 0 Van Buren
 503 0 Jackson
 525 0 Monroe
 545 0 Jefferson
 567 566 Nausett
- ASHLAND PLACE (N W) from
 Ashland next Linden to 10 Linden
 court
- ASHLAND TERRACE (N W) from
 160 Ashland easterly
- ASHLEY (S) from 40 Cove to 114
 David
- ASHLEY LANE (S) from Brock av-
 enue east to East French avenue
 C P south of David
- ATLANTIC (W) from 468 Union to
 141 Maple
 1 2 Union
 65 66 Arnold
 95 96 Maple
- AUSTIN (N) from 707 Purchase to
 Oak Grove cemetery
 2 1 Purchase
 24 23 Pleasant
 38 Austin court
 52 51 State
 62 Hazard court
 78 77 County
 0 Linden court
 144 143 Ashland
 176 175 Cottage
 193 Glover
 222 221 Cedar
 257 Richmond
 280 281 Bullock
 318 317 Shawmut avenue
 0 0 Oak Grove cemetery
- AUSTIN COURT (N) from opposite
 39 Austin to 31 Hazard
- AVERY (N) from Wood to Church
- RABBITT (S W) from 281 Dart-
 mouth to bey Field
 2 1 Dartmouth
 60 61 Field
- BALL (N) from Homestead north-
 erly
- BANK (S W) from Matthew toward
 Rockdale avenue
- BANNISTER (N) from 57 Peckham
 to 520 Coggeshall
- BARKER COURT (N) from 340
 Acushnet av to 17 North Second
- BARNUM (N) from Acushnet av-
 enue easterly
- BARRETT (N) from Purchase av
 west
- BARTLET'S LANE from 1161 Rock-
 dale avenue west
- BATES AVENUE (N) from Healey
 next Belleville road to Acushnet
 avenue
 0 Healey
 71 Conduit
 0 Merrill
 0 0 Ernest
 0 0 Acushnet avenue
 0 0 Belleville avenue
- BAY (S W) from 21 Dartmouth
 west across Cottage to opposite 32
 Columbia
 2 1 Dartmouth
 30 29 Cottage
 52 51 Borden
 64 63 Ward
 86 85 Columbia
- BAY VIEW (S) from West French
 avenue easterly
- BAYLIES (N) from Hersom to
 103 Wood
- BEDFORD (S) from 185 Acushnet
 avenue to Reed
 2 1 Acushnet avenue
 20 19 Fourth
 32 31 Fifth
 50 51 South Sixth
 67 Seventh
 72 71 County
 78 Green
 100 99 Orchard
 117 Anthony
 124 123 Cottage
 142 141 Borden
 148 147 Ash (South)
 236 233 Page
 304 301 West
 344 341 Brigham
 410 407 Brownell
 444 441 Palmer
 476 475 Reed
- BEECH (W) (Cannonville) from 815
 Kempton to beyond 611 Maxfield
 2 1 Kempton
 12 11 Mill
 24 23 North
 42 41 Hillman
 62 61 Maxfield
- BEEBLE (N) from 189 Belleville
 avenue to 106 Bowditch
 1 Belleville avenue

12	Grandfield		
16	McDonald court		BELLEVILLE ROAD (N) from 615
23	Bonneau court		Belleville avenue beyond Whitman
38	37 North Front		Mills west to the R R German-
54	Howard	2	1 Belleville avenue
70	69 Acushnet avenue	0	Riverside avenue
112	111 Bowditch	0	Second
BEE TLE LANE (E) from 158 North	Water	20	Desautels
*BELAIR (N) from Acushnet av-	enue to beyond Wood road	27	Healey
BELLEVILLE AVENUE (N) from	end Kilburn to 21 Main. Lunds	42	Hope
Corner		47	Merrill
0	Kilburn	0	Ernest
0	36 Washburn	96	Diman
61	Kenyon	113	Brightman court
91	Cedar Grove	134	North Front
141	140 Coggeshall	140	141 Acushnet avenue
183	Beetle	0	0 Bowditch
215	214 Sawyer	0	0 Edison
253	252 Holly	0	0 Church
263	264 Tallman	0	0 King
309	308 Nye	0	0 N Y N H & H R R
335	Bullard		BELLEVUE (W) from Brock av-
363	364 Dean		enue to West French avenue
397	396 Coffin avenue		BENNETT (N) from 125 Coggeshall
437	438 Phillips avenue		to Bennett Mill
469	470 Collette		BENTLEY (N) from 1119 Acushnet
487	488 Davis		avenue to 100 Bowditch
505	Earle		BERLIN COURT (N) from 71 Church
0	Hope		to R R
523	0 Hathaway avenue		BETHEL (E) from 83 Union to 10
543	Tinkham	1	2 Union
0	Webster court	19	20 William
0	570 Second	45	0 Elm
567	Nash road		BLACKBURN (N) from 297 Cedar
573	Desautels		Grove to the reservoir
583	Whitman		BLACKMER (S) from Acushnet
0	Middle		river westerly to 140 County.
0	Riverside avenue	0	0 Acushnet river
615	Belleville road	106	107 South Front
629	Olive	124	123 South Water
0	Bates avenue	138	0 South First
679	Shaw	160	161 South Second
693	Hatch	186	187 Acushnet avenue
707	Covell	0	203 County
723	Hadley		BLANCHARD (N) from end County
0	Reagan		to Mount Pleasant opposite Sacred
0	Newport		Heart cemetery
0	Duncan	0	0 Purchase
0	Ingraham	0	0 County
0	Brooks	0	0 Mount Pleasant
763	764 Perry		BOLTON (S) from Rockdale avenue
779	780 Howard avenue		to junction Fair. Hemlock and
809	810 Sylvia	261	262 Rockdale avenue
933	Main	313	0 Winsper
		331	0 Jenkins

Bolton—con	239	242 Coffin avenue
Howland Village	259	262 Phillips avenue
351 Sagamore	277	280 Collette
365 Sidney	291	294 Davis
379 Dunbar	307	310 Earle
391 Swift	323	326 Hathaway
405 Lareh	341	342 Tinkham
425 424 Rivet	0	0 Nash road
451 0 Kane	0	0 Whitman
473 472 Thompson		0 Eugenia
515 516 Rockland	0	0 Belleville road
533 534 Fair	0	0 Glennon
541 542 Sears	0	0 Willis avenue
BONNEAU COURT (N) 204 Sawyer to 23 Beetle	0	0 Central avenue
BONNEY (S) from 104 Allen south to Cove road	0	0 Shaw
2 1 Allen	0	0 Clifford
20 Forest	0	0 Princeton
34 Sherman	0	0 Irvington
56 57 Grinnell	0	0 Brooklawn avenue
74 75 Washington	0	0 Wood
108 109 Fair	0	0 Herson
144 143 Rockland	0	0 Park avenue
172 171 Thompson	0	0 Daniel
206 207 Rivet	0	0 Tarklin Hill road
246 247 Katharine	0	0 Illinois
252 Windsor	0	0 Ohio
0 0 Jouvette	0	0 Jarry
0 0 Nelson	0	0 Maryland
0 0 Cove road	0	0 Appleton
BORDEN (S W) from 87 Dartmouth to 32 Grove	0	0 Oregon
1 2 Dartmouth	0	0 Florida
27 26 Bay	0	0 York
39 38 Allen	0	0 Roland
63 62 Bedford	0	0 Menton
79 80 Grove	0	0 Dewey
BOURNE (S W) from 115 Fruit to 12 Spooner	0	0 Carson
1 2 Fruit	0	0 Dutton
37 38 Thompson	0	0 Chaffee
65 66 Spooner	0	0 Tacoma
BOWDITCH (N) from 35 Logan to Aenshnet avenue	0	0 Victoria
1 2 Logan	0	0 Jovee
17 18 Weld	0	0 Kingeroft
39 Cornell place	0	0 Aenshnet avenue
61 62 Cedar Grove		0 Phillips road
83 86 Coggeshall		0 Braley station
0 100 Bentley		0 Freetown line
0 106 Beetle		
125 126 Sawyer		BRADFORD (N) from Coggeshall to Sawyer
149 150 Holly		BRALEY ROAD (N) from 4035 Aenshnet avenue to Braley station
167 168 Tallman		Freetown line
185 186 Nye		0 0 Aenshnet avenue
199 202 Bullard		0 Phillips road
219 220 Dean		0 Braley station
		0 Freetown line
		BRANSCOMB (N) from Aenshnet avenue to Waldo
		BRANSCOMB AVENUE (N) from 2103 Aenshnet avenue to Church
		BRAWLEY (N W) from west 281 Mt Pleasant to 285 Highland

BRIDGE (E) from North Water at		0	Oaklawn
Middle to Fairhaven line		328	Allord
0 0 North Water		0	Aquidneck
0 0 Fish Island			0 Bellevue
0 0 Pope's Island		0	Marine avenue
0 0 Fairhaven line		0	0 U S land
BRIDGE ROAD (N) changed to			BROCKTON (N) from Lowell west
Main			to Worcester
BRIDGE SQUARE (E) foot of Mid-		205	Lowell
dle to Fair		221	228 Lawrence
BRIER (S W) from 427 Rockdale		241	248 Howes
avenue		267	274 Prescott
BRIGGS (S) from 365 Rivet to Fair		291	298 Oliver
Fair		315	322 Church
1 2 Rivet		339	340 Worcester
33 34 Thompson			BROOK (N) from 367 Sawyer to be-
77 76 Rockland			yond Holly and from opposite 202
97 98 Fair			Dean to Shaw
BRIGGS' COURT (S W) from 105		2	1 Sawyer
Allen			25 Holly
BRIGHAM (S W) from 439 Allen		0	0 Tallman
to 236 Hawthorn			0 Nye
0 0 Allen			0 Bullard
0 0 Farm		0	0 Dean
0 0 Bedford		120	119 Coffin avenue
0 0 Elizabeth		138	137 Phillips avenue
0 0 Ryan		156	155 Collette
68 0 Taber		170	169 Davis
0 0 Carroll		186	185 Earle
90 0 Priscilla		202	201 Hathaway
0 0 Plymouth		220	219 Tinkham
0 0 Hawthorn		238	237 Nash road
*BRIGHTMAN (N) from Sylvia		0	0 Whitman
north		0	0 Eugenia
BRIGHTMAN COURT (N) from		0	0 Belleville road
113 Belleville road		0	0 Glennon
*BRISTOL (N) from Acushnet av-		0	0 Laurel
enue east		0	0 Query
BROCK AVENUE (S) from 54 West		0	0 Central avenue
French to U S land Clark's Point		0	0 Shaw
2 1 West French avenue			BROOKLAWN AVENUE (N) from
0 0 Harmony			Church to Acushnet avenue
36 0 Ruth avenue		1	2 Acushnet avenue
42 0 McGurk		255	264 Bowditch
49 0 Warren		297	292 Rochambeau
66 0 George		309	314 Milford
94 85 David		331	336 Lafayette
102 103 Ellen		353	358 Maywood
150 0 Mott		375	380 Seabury
165 Woodlawn avenue		397	398 Church
0 0 Rodney			BROOKS (N) from Bellevue av-
166 181 Dudley			enue to River road
203 Willard			BROWNELL (W) from Grape* to
212 0 Frederick			Hawthorn and from Arnold op-
219 Valentine			posite 376 Court
228 0 Norman		1	2 Grape
244 0 Clara		23	24 Allen
260 0 Butler		53	56 Bedford
297 Lucas		0	0 Grove

Brownell—con	CANNON (S) from Cross to 216
67 70 Ryan	Acushnet avenue
81 84 Carroll	0 1 Cross
95 98 Plymouth	4 5 South Water
109 110 Hawthorn	0 21 South Second
155 156 Maple	30 29 Acushnet avenue
0 168 Clinton	CAPITOL (S) from West French av-
183 186 Arnold	enue to 330 Broek avenue
235 236 Union	*CARLISLE (N) from Bowditch
253 254 Court	street to Church street
BUCHANAN (N W) from Myrtle to	1 2 Bowditch
Mt Pleasant	30 Rochembeau
BULLARD (N) from 335 Belleville	0 46 Milford
avenue to beyond Bowditch	0 74 Lafayette
2 1 Belleville avenue	0 96 Maywood
48 47 North Front	0 110 Seabury
74 73 Acushnet avenue	131 132 Church
122 121 Bowditch	*CAROLINE (N) from Parker to
BULLOCK (N W) from Willow at	Durfee
Advent church to Mt Vernon	1. 2 Parker
1 2 Willow	0 0 Tilton
13 14 Austin	109 114 Robeson
31 West Trinity	137 142 Willow
45 46 Durfee	157 162 Austin
139 144 Mt Vernon	215 216 Durfee
BUTLER (S) from East French av-	CARROLL (W) from Brigham to
enue to 260 Broek avenue C P	Reed
0 0 East French avenue	1 2 Brigham
0 Swan	131 138 Palmer
0 Moss	163 164 Reed
0 0 Fern	*CARSON (N) from Dutton avenue
0 0 Broek avenue	north
BUTTONWOOD (W) from end	CEDAR (N W) from 95 Court to 42
Court to 976 Kempton	Durfee
0 0 Court	17 18 Court
12 Lake	33 34 Morgan
21 Kilby	47 48 Eln
44 43 Kempton	61 62 Middle
BUTTONWOOD PARK (W) end of	68 West High
Court	89 90 Kempton
CALUMET (S) from West French	105 106 Mill
avenue to Broek avenue	115 114 North
CAMPBELL (N) from 579 Acushnet	137 136 Hillman
avenue to Park opposite Oak	169 174 Maxfield
Grove cemetery	187 188 Sycamore
0 5 Acushnet avenue	209 210 Smith
16 15 Purchase	231 230 Campbell
24 0 Pleasant	249 248 Willis
54 53 State	273 274 Parker
70 71 County	315 316 Locust
96 97 Summer	327 Maitland
106 107 Chestnut	349 350 Robeson
112 113 Cottage	365 366 Willow
140 141 Cedar	377 378 Austin
174 173 Shawmut avenue	103 Trinity
190 189 Chancery	404 Collins
200 Park	417 412 Durfee

CEDAR GROVE (N) from 91 Belle-	0	Seventh
ville avenue	0	Howland court
102 101 Belleville avenue	0	0 County
125 Cotter	CHESTER (W) from Hillman north	
152 151 North Front	CHESTNUT (N W) from 319 Kemp-	
177 Howard	ton to Robeson	
226 225 Acushnet avenue	5	6 Kempton
258 257 Bowditch	13	0 Mill
297 Blackburn	27	28 North
0 0 N Y N H & H R R	47	48 Hillman
312 311 Purchase	69	70 Maxfield
344 State	89	90 Sycamore
366 367 County	109	110 Smith
404 405 Reynolds	131	130 Campbell
CENTRAL AVENUE (N) from 1825	139	154 Willis
Acushnet avenue to N Y N H & H	0	176 Parker
R R	0	0 Pope
3 2 Conduit	213	0 Locust
85 88 Acushnet av	245	244 Merrimac
227 230 Bowditch	0	260 Robeson
341 344 Edison	CHURCH (N) from 403 Coffin av-	
355 358 Church	enue to Phillips road	
369 370 King	3	4 Coffin avenue
0 0 N Y N H & H R R	0	0 Phillips avenue
CENTRAL WHARF (E) from 99	41	Earle Court
Front	43	44 Collette
CENTRE (E) 100 Front to 32 North	57	60 Davis
Water	75	78 Earle
CHANCERY (W) from 133 Haw-	0	100 Hathaway
thorn to 206 Smith and from 180	0	120 Tinkham
Campbell to Robeson	137	138 Nash road
1 2 Hawthorn	205	204 Belleville road
25 26 Maple	259	262 Central av
49 50 Clinton	277	280 Shaw
57 58 Arnold	293	296 Clifford
101 102 Union	307	310 Princeton
121 122 Court	321	324 Irvington
0 148 Morgan	0	400 Carlisle
159 160 Elm	0	466 Brooklawn
178 Middle	0	508 Wood
201 202 Kempton	533	536 Park avenue
213 0 Mill	543	548 Tarkiln Hill road
235 236 North	0	0 Broekton
255 260 Hillman	0	0 Lynn
0 274 Keene	0	1106 Belair
287 288 Maxfield	1121	1128 Kelton
307 306 Sycamore	1143	1150 Hamlen
325 326 Smith	0	1170 Avery
349 350 Campbell	1291	1292 Phillips road
371 372 Willis	CLARA (S) from East French av-	
415 0 Parker	enue to 242 Broek avenue	
465 466 Tilton	CLARK (N) from 951 Purchase to	
0 0 Robeson	112	Mt Pleasant
CHEPACHET (W) changed to But-	2	1 Purchase
tonwood	28	27 State
CHERRY (S) from 47 South Sixth	48	47 County
to 394 County	80	81 Reynolds
0 0 South Sixth	100	103 Myrtle

- Clark—con
 128 129 Ashland
 144 145 Mt Pleasant
CLARK'S POINT (S) south of Cove road East and West French avs
CLAY (S W) from opposite 26 Ward to 45 Oak
 0 0 Ward
 0 Hickory
 0 Columbia
 15 16 Oak
CLEVELAND (S) from 16 Cove to south of Rodney
 0 0 Cove
 35 36 Ruth avenue
 87 92 David
 0 Ellen
 135 0 Emma
 153 158 Mott
 177 192 Rodney
CLIFFORD (N) from 1873 Acushnet avenue to the R R
 0 0 Acushnet avenue
 0 0 Bowditch
 0 0 Church
CLINTON (S) from 405 County to Rockdale avenue
 1 County
 0 Clinton place
 46 47 Orchard
 88 89 Cottage
 146 143 Ash (South)
 182 183 Chaneery
 210 209 Park
 0 0 Rockdale avenue
CLINTON PLACE (S) from Clinton near County
CLOVER (S W) from 95 Grape to 378 Allen
COFFIN (S E) from Akin's wharf to beyond 136 South Second
 0 0 Akin's wharf
 0 0 South Water
 0 South First
 0 0 South Second
COFFIN AVENUE (N) from Acushnet river to the R R
 0 0 Acushnet river
 0 67 Riverside avenue
 164 165 Belleville avenue
 224 223 North Front
 262 263 Acushnet avenue
 312 313 Bowditch
 339 Coffin avenue court
 357 Onoko lane
 374 375 Brook
 401 Church
 420 Purchase
 0 0 N Y N H & H R R
COFFIN AVENUE COURT (N)
 from 339 Coffin avenue
COGGESHALL (N) from Acushnet river at Coggeshall bridge west to Reynolds proposed to opposite 299 Mount Pleasant
 0 0 Acushnet river
 127 Bennett
 171 Mitchell
 210 209 Belleville avenue
 229 Grandfield
 234 Cotter
 266 265 North Front
 288 289 Howard
 330 329 Acushnet avenue
 374 373 Bowditch
 385 Jean
 0 0 N Y N H & H R R
 434 435 Purchase
 0 461 County
 0 505 Reynolds
 520 0 Bannister
 0 0 Myrtle
 0 0 Ashland
 0 0 Mt Pleasant
COLLETTE (N) from Riverside av-
 to railroad
 2 1 Riverside avenue
 80 81 Belleville avenue
 172 173 North Front
 218 217 Acushnet avenue
 264 263 Bowditch
 332 331 Brook
 368 369 Church
COLLINS (N W) from 679 Cottage to 402 Cedar
 1 2 Cottage
 14 Glover
 35 Cedar
COLUMBIA (S W) from opposite 6 Clay to 262 Allen
 1 2 Clay
 32 Bay
 53 52 Allen
COMMERCIAL (E) from N Y N H & H R R wharf to 22 South Water
 0 0 R R wharf
 8 7 Front
 32 35 South Water
COMMONWEALTH (S W) from Kemton to Fairmount
CONDUIT (N) from 71 Bates avenue to Acushnet avenue
 0 0 Query avenue
 0 0 Central avenue
 0 0 Shaw
 0 0 Belleville road
 0 0 Hatch
 0 0 Acushnet avenue

COOK (W) from 501 Kempton to opposite 247 Mill	211	216	Rockland
	239		Fair
COPPER (N) from Front east to river	0	248	South
	271	266	Washington
CORNELL COURT (S) from 31 Crapo	0	0	Washington square
	279	278	Grinnell
CORNELL PLACE (N) from 39 Bowditch	293	0	South Sixth
			Sherman
COTTAGE (W) from 61 Dartmouth to 24 Durfee	303		Forest
1 2 Dartmouth	329	322	Wing
15 16 Bay	361	362	Bedford
31 32 Allen		378	Russell
59 60 Bedford	385		Hawthorn
81 82 Grove		394	Cherry
91 92 Hawthorn	397	396	Madison
117 Maple		404	Walnut
125 126 Clinton	405		Clinton
135 136 Arnold	413		Arnold
173 174 Union		416	School
187 188 Court		424	Spring
213 214 Morgan	427	428	Union
217 218 Elm	443		Court
241 242 Middle		460	William
273 272 Kempton	465		Morgan
291 292 Mill	479	478	Elm
319 320 North	485	486	Middle
335 336 Hillman		504	High
363 364 Maxfield	513	514	Kempton
385 384 Sycamore	535	534	Mill
407 408 Smith	549	550	North
439 440 Campbell	567	568	Hillman
457 460 Willis	591	590	Maxfield
489 490 Parker	619	616	Sycamore
541 542 Locust	635	642	Smith
0 Merrimac	661	662	Campbell
601 602 Robeson	677	0	Willis
621 Willow		692	Pearl
647 648 Austin			North Common
679 Collins	695		Parker
701 702 Durfee	709	710	Pope
COTTER (N) from 125 Cedar Grove to 234 Cogeshall	729		Locust
COUNTY (W) from 63 Cove road to 1225 Purchase	745	726	Franklin
21 20 Cove road	763	744	Merrimac
32 Cove	781		Robeson
35 Scott	807	784	Hazard
59 60 Nelson	813	812	Studley
69 Jouvette	851	852	Austin
85 88 Division			Linden
98 Delano			McMurray terrace
101 Mosher	899	900	Weld
113 Winsor	909		La France court
131 Katherine	943	942	Clark
	963	964	Penniman
138 Blackmer	991	990	Cedar Grove
145 Independent	1011	0	Peckham
161 160 Rivet	1043	1044	Coggeshall
185 186 Thompson			Adams
	1101	0	Sawyer

County—con	0 Bonney
0 Blanchard	0 Orchard (S)
0 Purchase	0 Rockdale avenue
COURT (W) from 443 County to	0 Dartmouth line
Buttonwood park	COVELL (N) from 707 Belleville av
2 1 County	to 1900 Acushnet av
34 North Orchard	0 Belleville avenue
64 65 Cottage	0 Acushnet avenue
95 Cedar	*COYNELA (N) from Dutton north
124 125 Ash (North)	CRAPO (S) from 168 Grinnell to
145 Emerson	Cove road
168 169 Chancery	2 1 Grinnell
198 197 Park	8 7 Washington
213 Pierce	16 South
229 Newton	26 25 Fair
255 Liberty	31 Cornell court
276 275 Tremont	42 43 Rockland
306 307 James	60 61 Thompson
327 Lindsey	92 93 Rivet
332 Rotch	104 Independent
339 Jenney	120 121 Katherine
356 Armour	134 Winsor
357 Florence	152 Mosher
376 Brownell	162 Division
394 Rounds	184 185 Jouvette
414 413 Palmer	198 199 Nelson
0 437 Reed	212 Scott
0 Francis	220 221 Cove road
0 Rockdale avenue	CROSS (S E) from Cannon to Leon-
0 Buttonwood	ard
0 Buttonwood park	0 Cannon
COVE (S) from 5 East French av	0 Pine
to 32 County	0 Leonard
12 0 East French avenue	DANIEL (N) from Mary to Flint
0 Abbott	DARLING (N) from Acushnet av
16 Cleveland	to Ball
0 26 Roosevelt	DARTMOUTH (S W) from 126 Al-
28 Harrison avenue	len past Rural cemetery to Dart-
42 Ashley	mouth line
70 Salisbury	2 1 Allen
0 Viall	16 Orchard (South)
0 McGurk	21 Bay
117 Morton court	60 Grinnell
0 West French avenue	61 Cottage
137 South Water	80 Washington
150 153 First	87 Borden
0 Stapleton	114 Fair
170 169 South Second	115 Hickory
182 Margin	149 Rockland
196 County	170 Rockland
COVE ROAD (S) from W French av	178 Spooner
west to Dartmouth line	210 Thompson
2 3 West French avenue	244 Fruit
16 17 Thatcher	255 Weaver
26 0 Shore	260 Rivet
0 Stapleton	281 Balbitt
53 Margin	290 Larch
61 63 County	0 Edward
0 0 Crapo	300 Swift

- 326 Danbar
 0 Stowell
 0 Sidney
 0 Hollyhoek
 378 Sagamore
 0 Matthew
 0 388 Jenkins
 0 416 Winsper
 0 430 Schofield
 0 452 Gosnold
 0 0 Rockdale avenue
 0 0 Dartmouth
 DAVID (S) from East French av
 to 120 West French avenue
 1 East French avenue
 50 81 Cleveland
 96 97 Harrison
 0 99 Roosevelt
 114 115 Ashley
 131 Salisbury
 140 141 Brook avenue
 198 197 West French avenue
 DAVIS (N) from Riverside avenue
 opposite Whitman Mills to the
 railroad
 2 1 Riverside avenue
 70 69 Belleville avenue
 172 171 North Front
 218 217 Acushnet avenue
 0 263 Bowditch
 328 329 Brook
 372 373 Church
 402 401 Railroad
 DEAN (N) from 363 Belleville av
 to 1248 Purchase
 36 35 Belleville avenue
 80 79 North Front
 108 107 Acushnet avenue
 152 153 Bowditch
 208 205 Brook
 0 0 Quansett
 238 239 Purchase
 DELANO (S) from South Front at
 Acushnet Mill Corporation west to
 96 County
 2 1 South Front
 20 19 South Water
 38 39 First
 58 57 South Second
 82 81 Acushnet avenue
 0 0 County
 *DENNIS (S) from Brook av east
 DESAUTELS (N) from 573 Belle-
 ville avenue to 22 Belleville road
 0 Belleville avenue
 1 Nash road
 19 22 Whitman
 37 40 Eugenia
 53 54 Belleville road
- DEVOLL (W) from Grape to 428 Al-
 len
 *DEWEY (N) from Acushnet avenue
 to Wood road
 DeWOLFE (N W) from 91 Durfee
 to Mt Vernon
 DIMAN (N) from Davis to 94 Belle-
 ville road
 0 0 Davis
 0 0 Hathaway avenue
 0 0 Earle
 0 0 Tinkham
 0 Webster court
 0 0 Nash road
 0 0 Whitman
 0 0 Eugenia
 0 0 Belleville road
 DIVISION (S) from 961 S Water to
 162 Crapo
 6 11 South Water
 20 19 First
 54 55 South Second
 0 0 Acushnet avenue
 100 101 County
 210 209 Crapo
 DOVER (E) from 386 Acushnet av
 to 51 North Second
 DRIGGS LANE (S E) from 122 S
 Water to Front
 DUDLEY (S) from 183 Brook avenue
 south of Woodlawn avenue to 198
 West French avenue
 1 2 Brook avenue
 77 78 West French avenue
 DUNBAR (S W) from 379 Bolton
 west to 326 Dartmouth
 2 1 Bolton
 54 55 Hemlock
 122 123 Dartmouth
 DUNCAN (N) from 1950 Acushnet
 avenue to Kearsarge
 0 0 Acushnet avenue
 0 0 Kearsarge
 DURFEE (N W) from 113 Ashland
 to opposite 1159 Rockdale avenue
 2 1 Ashland
 24 Cottage
 25 Mt Pleasant
 35 Vine
 42 Cedar
 49 Highland
 72 65 Richmond
 78 Bullock
 91 DeWolfe
 0 111 Shawmut avenue
 150 Acorn
 159 Oakland
 0 0 Rockdale avenue

DURFEE COURT (N W) changed to E Durfee	0	0	Cleveland
	0	0	Brook av
*DUTTON (N) from Acushnet av to Wood road	0	0	Freeman
EARLE (N) from 505 Belleville av to railroad			*ELLIOT (N) from Acushnet avenue east
58 57 Belleville avenue			ELM (N) from 105 N Water to 42 Ash and (W) from 135 Emerson to 48 Liberty and from 43 Florence to beyond Reed
172 171 North Front			0 0 North Water
218 217 Acushnet avenue			10 Bethel
264 263 Bowditch			18 17 North Second
332 331 Brook			30 31 Acushnet avenue
380 381 Church			0 0 Purchase
0 0 Railroad			54 53 Pleasant
EARLE COURT (N) from 44 Church to the railroad			72 73 North Sixth
EAST DURFEE (N W) from 3 Myrtle to 108 Ashland			106 Eighth
EAST FRENCH AVENUE (S) from 12 Cove to U S land. C P			116 115 County
0 0 Cove			131 Summer
0 Abbott			160 161 Cottage
0 Ruth			192 191 Cedar
0 David			200 201 Ash (North)
0 Mott			326 325 Emerson
0 Rodney			342 341 Chancery
0 Frederick			370 369 Park
0 Norman			388 387 Pierce
0 Butler			404 403 Newton
0 Apponegansett			420 421 Liberty
0 Aquidneck			442 441 Tremont
0 Almshouse lane			486 485 Lindsey
0 0 Marine avenue			506 505 Jenney
EAST MERRIMAC (N) from 716 Acushnet avenue to the railroad			526 525 Florence
EAST POPE (N) from 668 Acushnet avenue to the river			552 551 Rounds
EDISON (N) from Nash road near Bowditch to Query			574 573 Palmer
1 2 Nash road			598 597 Reed
57 58 Belleville road			EMERSON (S W) from 163 Arnold to 182 Smith
0 78 Glennon			1 2 Arnold
123 124 Central avenue			63 62 Union
143 144 Shaw			85 84 Court
0 0 Query			135 Elm
EDNA (N) from Brooklawn park to Wood			157 Middle
EDWARD (S W) from beyond 127 Dartmouth to 148 Field			187 184 Kempton
EIGHTH (W) from 101 Spring to 106 Elm			207 Mill
0 0 Spring			215 North
0 0 Union			0 0 Hillman
15 14 William			0 0 Maxfield
32 Mechanics lane			0 0 Smith
37 36 Elm			0 0 Sycamore
*ELIZABETH (W) from West to Brigham			EMERY (S) from Brook avenue to Freeman
ELLEN (S) from Cleveland to Freeman			EMMA (S) from Cleveland to Freeman
			*ERNEST (N) from Bates to Belleville road
			EUGENIA (N) from 121 Hope to Brook
			0 0 Hope
			0 0 Diman

0 0 North Front
 0 0 Acushnet avenue
 0 0 Bowditch
 0 0 Brook
 FAIR (S) from 239 County to 114
 Dartmouth
 2 1 County
 54 59 Hall
 68 69 Crapo
 90 91 Bonney
 104 103 Orchard (S)
 128 Briggs
 140 141 Bolton
 142 Hemlock
 145 Sears
 168 165 Dartmouth
 *FAIRFIELD (N) from Acushnet av
 east
 FAIRMOUNT (W) from 693 Rock-
 dale avenue to Jenny Lind
 FAIRMOUNT AVENUE (N) from
 Acushnet avenue to beyond Strat-
 ford place
 FARM (W) from Brigham to Brown-
 nell
 FELTON (N) from Brooklawn park
 to Hersom
 0 0 Brooklawn park
 0 0 Wood
 0 0 Hersom
 FERN (S) from Butler south
 FIELD (S W) from beyond Matthew
 to Rural cemetery
 1 2 Rockdale avenue
 83 84 Matthew
 101 102 Hollyhock
 119 Stowell
 148 Edward
 167 168 Babbitt
 189 Weaver
 Rural cemetery
 239 0 Grape
 0 0 Allen
 FIFTH (S) from 212 Union to 129
 Grinnell
 0 1 Union
 10 11 Spring
 22 23 School
 0 35 Walnut
 44 45 Madison
 68 69 Russell
 86 85 Bedford
 0 0 Wing
 122 123 Grinnell
 FILLMORE (N W) from Myrtle to
 Mt Pleasant

FIRST (S) from 86 Union to oppo-
 site 16 Coffin and from 44 How-
 land next South Water to Cove
 2 1 Union
 0 0 Spring
 0 0 School
 0 0 Walnut
 0 0 Madison
 172 171 Coffin
 210 209 Cannon
 232 231 Morgan's lane
 284 283 Griffin
 316 315 Howland
 341 Maiden lane
 382 381 Grinnell
 434 433 South
 524 523 Potomska
 600 601 Rivet
 630 635 Blackmer
 688 687 Delano
 724 725 Division
 0 Jennings
 822 823 Cove
 FISH ISLAND (E) west end of N B
 & Fairhaven bridge
 FLINT (N) from Tarkiln Hill road
 next Bowditch to Park avenue
 0 0 Tarkiln Hill road
 0 Daniel
 0 Park avenue
 FLORENCE (W) (CANNONVILLE)
 from 357 Court to 358 Maxfield
 2 1 Court
 25 West Morgan
 43 Elm
 55 Middle
 98 97 Kempton
 116 115 Mill
 134 133 North
 160 161 Hillman
 0 0 Maxfield
 FLORIDA (N) from Raymond to
 west of Bowditch
 FOREST (E W) from 303 County to
 opposite 21 Bonney
 FOSTER (N) from 169 Middle to 106
 Maxfield
 1 2 Middle
 5 6 High
 0 18 Kempton
 37 38 Mill
 48 North
 0 60 Hillman
 73 72 Maxfield
 FOURTH (S) from 178 Union to 129
 Rivet
 0 0 Union
 20 21 Spring
 0 0 School

Fourth—con

66 67 Walnut
 78 81 Madison
 118 117 Russell
 140 141 Bedford
 0 0 Wing
 194 195 Grinnell
 205 Washington
 218 217 South
 246 247 Rockland
 266 Potomska
 277 Thompson
 0 0 Rivet
FRANCIS (W) from 868 Kempton to Court
FRANKLIN (N) from 551 Purchase to 726 County
 0 0 Purchase
 8 7 Pleasant
 0 0 State
 40 39 County
FREDERICK (S) from East French avenue to 212 Brock avenue, C P
FREEMAN (S) from Ellen to Emery
FRENCH AVENUE (S) see East and West French avenues
FRONT (N E) from Walnut at P & R coal pockets to Bridge square
 0 1 Walnut
 11 Merrill's wharf
 0 Briggs lane
 42 School
 0 M V & N S S Co
 54 Shepard's lane
 0 N Y, N H & H Railroad
 68 69 Commercial
 80 81 Union
 0 City wharf
 85 Taber's wharf
 90 Rose alley
 99 Central wharf
 100 101 Centre
 116 0 Hamilton
 115 Rotch square
 0 Rotch's wharf
 120 121 Rodman
 139 Lewis wharf
 146 Hazard's lane
 172 Middle
 0 0 Bridge square
FRUIT (W) from Bolton road to 244 Dartmouth
 2 1 Bolton
 32 Juniper
 64 63 Hemlock
 114 Mulberry
 115 Bourne
 132 0 Dartmouth

FULTON (S W) from Rockdale av westerly
FULTON COURT (N) from 11 Logan to 34 Hicks
GARFIELD (N W) from Myrtle to Mt Pleasant
 101 102 Myrtle
 145 146 Ashland
 179 180 Mt Pleasant
GEORGE (S) from Brock av south of Warren to West French avenue
GIFFORD (S) from 974 South Water to the river
 0 0 South Water
 5 South Front
GIFFORD LANE (N W), from 1107 Rockdale avenue west
GLEN (N) from 2826 Acushnet av
***GLENCOE (N)** from Dutton north
GLENNON (N) from Bowditch west to Edison
GLOVER (N W) from 193 Austin to 20 Collins
***GOSNOLD (S W)** from Dartmouth to Hemlock
GOULD (W) from Hawthorn to Priscilla
GRAND (N W) from 241 Shawmut avenue to Rockdale avenue
 0 0 Shawmut avenue
 34 Oakland
 0 0 Rockdale avenue
GRANDFIELD (N) from 229 Coggeshall to 12 Beetle
GRANT (W) from next 923 Rockdale avenue to beyond Jenney Lind
GRAPE (S W) from 54 Oak to beyond Rural
 2 1 Oak
 16 Lewis
 0 Stone
 39 Page
 0 Short
 78 77 Field
 95 Clover
 100 Alec
 109 West
 0 Devoll
 0 Rural
GREEN (S W) from 67 Allen to 78 Bedford
GRENIER (N) from Belleville av to Acushnet av
GRIFFIN (S E) from beyond 406 S Water to 170 Acushnet avenue
 6 0 South Water
 18 0 South Second
 26 25 Acushnet avenue

GRINNELL (S) from Acushnet river at Hastings' wharf west across County to 60 Dartmouth	HARRISON AVENUE (S) from 28 Cove to 98 David
0 0 Acushnet river	0 0 Cove
0 0 Prospect	0 0 Ruth
60 59 South Front	0 0 David
68 67 South Water	HATCH (N) from 693 Belleville av to 1878 Acushnet av
76 75 First	0 0 Belleville avenue
90 91 South Second	0 0 Conduit
0 0 Acushnet avenue	0 0 Acushnet avenue
112 113 Fourth	HATCH'S LANE (N) from Chancery to Shaw
129 Fifth	HATHAWAY (N) from Riverside av to 80 Church
0 Sixth	2 1 Riverside avenue
152 151 County	0 0 Bellevue avenue
168 Crapo	0 0 Hope
180 181 Bonney	62 61 Diman
198 199 Orchard (S)	82 81 Front
240 239 Dartmouth	100 99 Acushnet avenue
GRIT (S) from West French avenue near Cove road to Shore	130 129 Bowditch
0 0 West French avenue	180 179 Brook
0 Thatcher	212 211 Church
0 0 Shore	HATHAWAY CORNER (N) junction Acushnet avenue, Sylvan park and Braley road at Clifford
GROVE (S W) from next 171 Or- chard to 108 Ash (S)	HATHAWAY ROAD (N W) from 463 Mt Pleasant to Smith's Mills Dartmouth line
1 Orchard	0 0 Mt Pleasant
6 Anthony	0 0 Shawmut avenue
22 21 Cottage	636 Rockdale avenue
32 Borden	0 0 Dartmouth line
42 0 Ash (South)	HAWES (N) from Tarkilm Hill road south to Brooklawn park
HADLEY (N) from 1930 Acushnet avenue to 723 Belleville avenue	285 286 Park avenue
0 0 Acushnet avenue	399 340 Tarkilm Hill road
0 Kearsarge	425 426 Brockton
0 0 Belleville avenue	499 500 Lynn
HALL (S) from 211 Rivet to 20 Fair	567 568 Holyoke
1 2 Rivet	HAWES LANE (N) changed to Pond
41 40 Thompson	HAWTHORN (S W) from 385 County across Rockdale avenue to Dart- mouth line
53 Stanton court	2 1 County
69 70 Rockland	36 37 Orchard
111 110 Fair	49 Irving
HALL'S COURT (E) from 70½ Wil- liam	66 67 Cottage
*HAMBLIN (N) from Belleville av east to River road	108 109 Ash (South)
HAMILTON (E) from Rotch's wharf to 48 North Water	115 Hawthorn terrace
0 0 Rotch's wharf	127 Chancery
0 0 Front	162 Page
20 17 North Water	209 Tremont
*HAMLEN (N) from Wood road west	236 Brigham
HAMPTON COURT (N) from 7 Lo- gan to rear 16 Hicks	247 Rotch
HARMONY (S) from 12 Social south to Brock avenue	0 0 Brownell
HARRISON (S W) from opposite 22 Hickory to 23 Oak	

- Hawthorn—con
 0 0 Palmer
 0 0 Reed
 0 0 Rockdale avenue
 0 0 Brownell avenue
 0 0 Dartmouth
- HAWTHORN TERRACE (S W)
 from 115 Hawthorn near Ash (S)
 to 58 Maple
- HAZARD (N) from 653 Purchase ac-
 cross County at 774 Ashland oppo-
 site the church
 2 1 Purchase
 28 27 Pleasant
 31 Austin court
 50 49 State
 61 Hazard court
 80 79 County
 104 105 Ashland
- HAZARD COURT (N) from opposite
 63 Austin to opposite 60 Hazard
- HAZARD'S LANE (E) from 146
 Front to 90 North Water
- HEALEY (N) from 13 Belleville road
 to Bates
- HELEN (N) from Acushnet avenue
 to Belleville avenue
- HEMLOCK (S W) from 142 Fair to
 Rockdale avenue
 2 1 Fair
 30 29 Rockland
 70 69 Thompson
 80 Kane
 100 99 Fruit
 114 113 Rivet
 128 127 Larch
 140 139 Swift
 152 151 Dunbar
 0 0 Sidney
 0 0 Sagamore
 0 0 Jenkins
 0 0 Winsper
 0 0 Schofield
 0 0 Gosnold
 0 Howland Village
 0 0 Rockdale avenue
- *HENRY (S) from Dennis north
- HERSOM (N) from Acushnet river
 to Bowditch
 1 2 Acushnet river
 19 20 River road
 91 92 Belleville avenue
 163 166 Acushnet avenue
 0 282 Felton
 0 302 Vernon
 0 322 Waldo
 439 440 Bowditch
- *HEYWOOD (N) from Dutton av
 north
- HICKORY (S W) from 115 Dart-
 mouth to opposite 7 Clay
 0 0 Dartmouth
 0 Harrison
 22 Ward
 0 0 Clay
- HICKS (N) from 121 North Front to
 858 Acushnet avenue
 2 1 North Front
 16r Hampton court
 34 Fulton court
 52 Howe
 78 79 Acushnet avenue
- HIGH (N) from 125 North Second to
 504 County
 0 0 North Water
 0 19 North Second
 34 33 Acushnet avenue
 48 51 Purchase
 70 69 Pleasant
 82 83 Foster
 126 127 County
- HIGHLAND (N W) from 49 Durfee
 and Mt Vernon to Hathaway rd
 2 1 Durfee
 0 0 Mt Vernon
 0 Potter
 150 Topham
 0 Adams
 0 Sutton
 0 0 Brawley
- HILL (N) from 189 Kempton to 78
 Hillman
 0 0 Kempton
 0 0 Mill
 0 0 North
 61 60 Hillman
- HILLMAN (N) from 278 North Wa-
 ter across County to Jenny Lind
 2 1 North Water
 3 Hillman street court
 24 0 North Second
 28 29 Acushnet avenue
 46 47 Purchase
 60 59 Pleasant
 64 65 Foster
 75 State
 78 Hill
 85 Walden
 97 Thomas
 110 109 County
 120 119 Summer
 134 135 Chestnut
 144 145 Cottage
 154 153 Spruce
 166 167 Cedar
 0 0 Ash (North)
 0 Emerson

- 218 217 Chancery
 238 237 Park
 270 Newton
 280 279 Liberty
 0 Tremont
 0 Lindsey
 0 Jenney
 0 0 Florence
 402 401 Hunter
 428 427 Beech
 446 445 Summit
 462 461 Rockdale avenue
 0 0 Jenny Lind
- HILLMAN STREET COURT (N E)
 from 3 Hillman
- HOLLY (N) from 253 Belleville av
 opposite Pierce Mfg Co to 25 Brook
 2 1 Belleville avenue
 42 41 North Front
 72 71 Acushnet avenue
 117 Bowditch
 164 163 Brook
- HOLLYHOCK (S W) from Dart-
 mouth west to Rural cemetery
 2 1 Dartmouth
 28 27 Primrose
 48 47 Field
 0 0 Stephen
- HOLY ACRE (N) between Pearl,
 Wamsutta and Acushnet avenue
 next the river
- *HOLYOKE (N) from Lowell west
- HOMER (N) from 63 Parker to 74
 Locust
- HOMESTEAD (N) from Acushnet
 line to 2361 Acushnet avenue
- HOPE (N) from 42 Belleville road to
 Belleville avenue
 0 0 Belleville road
 0 Eugenia
 0 0 Whitman
 0 0 Nash road
 0 0 Webster court
 0 0 Tinkham
 0 0 Hathaway avenue
 0 0 Belleville avenue
- HOWARD (N) from 177 Cedar Grove
 to 54 Beetle
 1 2 Cedar Grove
 27 Marvin
 45 46 Coggeshall
 79 80 Beetle
- HOWARD AVENUE (N) from 2010
 Acushnet avenue near Lund's cor-
 ner to River road
 2 1 Acushnet avenue
 0 0 Belleville avenue
 0 0 River road
- HOWE (N) from 15 Logan to 52
 Hicks
- HOWLAND (S E) from river beyond
 Prospect at P Corporation to 158
 Acushnet avenue
 2 3 Prospect
 14 Front
 30 29 South Water
 42 43 First
 70 71 South Second
 90 91 Acushnet avenue
- HOWLAND COURT (S) from Cher-
 ry east of County southerly
- HOWLAND VILLAGE (S) from Bol-
 ton road at Rockdale avenue near
 Gosnold mill
- *HOYE (N) from Dutton north
- HUDSON (S) from West French av
 easterly
 1 2 East French avenue
 137 120 Brook avenue
 0 174 Point
 241 242 West French avenue
- HUNTER (W) (CANNONVILLE)
 from 769 Kempton to 578 Maxfield
 1 2 Kempton
 13 14 Mill
 27 28 North
 47 48 Hillman
 71 72 Maxfield
- *HUNTINGTON (S W) from Com-
 monwealth to Brownell avenue near
 Dartmouth line
- HUSSEY (W) from Lake to Kemp-
 ton
- HYACINTH (S W) from 195 Rivet
 to 36 Thompson
- ILION (W) from Buttonwood park to
 Kempton
- ILLINOIS (N) from east of Pine
 Grove to Bowditch
- INDEPENDENT (S W) from 145
 County to 104 Crapo
- INGRAHAM (N) from 1972 Acush-
 net avenue to Kearsarge
 0 0 Acushnet avenue
 0 0 Kearsarge
- IRVING (S W) from 49 Hawthorn
 to Maple
- *IRVINGTON (N) from 1907 Acu-
 shnet avenue to Church
- IRVINGTON COURT from Prince-
 ton to Irvington
- JACINTO (S W) from Allen next St
 John's cemetery to Winterville rd
 0 0 Allen
 0 Oakland
 0 Westbrook
 0 0 Winterville road
- JACKSON (N W) from Myrtle to
 Mt Pleasant

JAMES (W) from 217 Maple to North	KATHARINE (S) from 131 County to Orchard
0 0 Maple	0 0 County
37 36 Arnold	0 0 Crapo
97 98 Union	0 0 Bonney
125 124 Court	0 0 Orchard
0 0 Kempton	KEARSARGE (N) from 96 Perry south to Hadley
0 0 Mill	0 0 Perry
0 0 North	0 0 Ingraham
JARRY (N) from east of Pine Grove to Bowditch	0 0 Duncan
JEAN (N) from 373 Coggeshall to 336 Sawyer	0 0 Hadley
JEFFERSON (N W) from Myrtle to Mt Pleasant	KEENE (N W) from Chancery to 159 Liberty
101 102 Myrtle	0 0 Chancery
150 151 Ashland	0 0 Park
185 186 Mt Pleasant	46 47 Liberty
*JENKINS (S W) from Bolton to Dartmouth	*KELTON (N) from Wood road west
1 2 Bolton	KEMPTON (N) from 139 N Second across County and Roekdale avenue to Dartmouth line
59 60 Hemlock	44 43 North Second
127 128 Dartmouth	72 71 Acushnet avenue
JENNEY (W) from 339 Court to Hillman	102 101 Purchase
1 2 Court	132 131 Pleasant
103 108 Kempton	156 155 Foster
123 128 Mill	189 Hill
145 150 North	250 251 County
173 174 Hillman	274 Pease court
JENNINGS (S) from 574 South Second to First	292 291 Summer
JENNY LIND (W) (CANNONVILLE) from Lake to Fairmount	317 Chestnut
1 2 Lake	354 349 Cottage
41 42 Kempton	392 391 Cedar
81 84 Hillman	424 423 Ash (North)
117 118 Milton	456 455 Emerson
145 146 Grant	476 475 Chancery
163 0 Lexington	501 Cook
179 180 Fairmount	512 511 Park
JOHN (S W) from Allen east of Jacinto	538 Pieree
0 0 Hadley	560 559 Newton
JOUVETT (S) from 69 County to Bonney	584 583 Liberty
0 0 County	608 Tremont
110 0 Crapo	638 James
0 0 Bonney	668 667 Lindsey
JOYCE (N) from Acushnet avenue to Wood road	696 701 Jenney
JUNIPER (S W) from 33 Larch to 32 Fruit	724 723 Florencee
2 3 Larch	760 Rounds
16 17 Rivet	769 Hunter
32 33 Fruit	792 Palmer
KANE (S) from Bolton to 80 Hemlock	815 Beech
	828 Reed
	859 Summit
	868 Francis
	876 875 Rockdale avenue
	0 Hussey
	951 Mill
	976 Buttonwood
	0 0 Jenny Lind

- 1005 Watson
 1180 Brownell avenue
 Commonwealth avenue
 1270 1273 Dartmouth line
 KEMPTON'S CORNER (N) County
 corner Kempton
 KENMORE (N) from 2891 Acushnet
 avenue westerly (Pine Crest)
 KENYON (N) from 61 Belleville av
 to 956 Acushnet avenue
 2 1 Belleville avenue
 38 39 North Front
 116 115 Acushnet avenue
 KILBURN (N) from 112 North Front
 at Grinnell mills to beyond Belle-
 ville avenue
 0 0 North Front
 0 0 Belleville avenue
 0 0 Acushnet river
 KING (N) from Nash road next ice
 houses to Shaw
 1 2 Nash road
 58 Belleville road
 0 Central avenue
 0 0 Shaw
 KING'S CORNER (N) junction
 Weld and Acushnet avenue
 KING'S HIGHWAY (N) from Mt
 Pleasant near Wormwell's corner
 to Tarkiln Hill road opposite Lam-
 beth Rope Corporation at Acushnet
 station
 *KINGCROFT (N) from Acushnet
 avenue to beyond Wood road
 *LAFAYETTE (N) from Princeton
 to Park avenue
 1 2 Princeton
 19 24 Irvington
 107 114 Carlisle
 189 184 Brooklawn
 241 246 Wood
 279 280 Park avenue
 LA FRANCE COURT (N W) from
 909 County
 LAKE (W) from Rockdale avenue to
 Buttonwood park
 0 0 Rockdale avenue
 0 Hussey
 0 0 Buttonwood
 0 Jenny Lind
 0 0 Buttonwood park
 LAMBERT (N W) from Tarkiln Hill
 road northerly
 LANDRY (N) from Brooklawn park
 to Wood
 LARCH (S W) from 405 Bolton to
 290 Dartmouth
 0 1 Bolton
 33 Juniper
 58 57 Hemlock
 95 Mulberry
 124 125 Dartmouth
 *LAUREL (N) from Edison to
 Brook
 *LAWRENCE (N) from Tarkiln Hill
 road to beyond Holyoke
 79 80 Tarkiln Hill road
 147 148 Brockton
 223 224 Lynn
 293 294 Holyoke
 LELAND (N) from Wood road east-
 erly
 LEONARD (E) from 376 South Wa-
 ter to Cross
 0 0 South Water
 0 Cross
 LEWIS (S W) from 16 Grape
 LEXINGTON (W) from 943 Rock-
 dale avenue to beyond Jenny Lind
 LIBERTY (W) from 255 Court ac-
 cross Kempton to Smith
 1 2 Union
 25 24 Court
 0 Morgan
 50 West Elm
 95 96 Kempton
 97 98 Mill
 0 0 North
 0 0 Hillman
 0 Keene
 0 0 Maxfield
 0 0 Smith
 LINCOLN (W) from 370 Union to
 112 Arnold
 LINDE (N) from 793 Purchase to
 98 Ashland
 2 1 Purchase
 22 21 Pleasant
 44 45 State
 58 59 County
 76 Linden court
 85 Reynolds
 95 Myrtle
 0 109 Ashland
 LINDEN COURT (N) from 76 Lin-
 den to 98 Austin
 0 Ashland place
 0 0 Austin
 LINDSEY (W) from 327 Court ac-
 cross Kempton to Hillman
 1 2 Court
 19 20 Morgan
 75 74 Kempton
 0 0 Mill
 0 0 North
 0 0 Hillman

- LOCUST (N W) from 729 County to 40 Mill road
 104 Shawmut avenue 45 River road
 2 1 County 0 Acushnet line
 32 33 Summer
 50 51 Chestnut
 64 65 Cottage
 74 Homer
 90 91 Cedar
 120 121 Richmond
 138 139 Shawmut avenue
 LOGAN (N) from 85 North Front to 520 Mill road
 862 Purchase
 0 0 North Front
 0 Hampton court
 0 Fulton court
 15 Howe
 0 0 Acushnet avenue
 35 Bowditch
 0 0 N. Y. N. H. & H. R. R.
 50 51 Purchase
 LOMBARD (S W) from Fruit to 202 Rockland
 2 1 Fruit
 0 0 Thompson
 71 Spooner
 86 87 Rockland
 *LONGWOOD (S W) from Commonwealth to Brownell avenue near Dartmouth line
 *LOWELL (N) from Tarkiln Hill road to beyond Holyoke
 85 86 Tarkiln Hill road
 151 152 Brockton
 225 226 Lynn
 293 294 Holyoke
 LUCAS (S) from 297 Brock avenue to West French avenue
 LUND'S CORNER (N) junction Acushnet av. Tarkiln Hill road and Main
 *LYNN (N) from Lowell to Worcester
 MADISON (S) from 209 South Water to opposite 108 Orchard
 0 0 South Water
 10 9 First
 16 15 South Second
 24 25 Acushnet avenue
 0 33 Fourth
 40 39 Fifth
 70 69 South Sixth
 85 81 Seventh
 88 87 County
 100 99 Orchard
 MAIDEN LANE (S) from 341 First
 MAIN (N) from 2176 Acushnet av to Acushnet line
 0 0 Acushnet avenue
 21 Belleville avenue
 0 0 Orchard
 0 Irving
 0 Cottage
 46 45 Ash (South)
 58 Hawthorn
 86 85 Chancery
 117 Park
 141 Atlantic
 0 0 Ocean
 190 191 Tremont
 217 James
 248 297 Rotch
 356 355 Reed
 382 381 Rockdale avenue
 MAPLE VIEW TERRACE (S W) from 15 Tremont westerly
 MAPLEWOOD (N) from Acushnet avenue to Fairmount avenue
 MARGIN (S) from 53 Cove road to 182 Cove
 MARINE AVENUE (S) from end East French avenue to West French avenue
 MARION AVENUE (N) from Acushnet avenue westerly (Pine Crest)
 MARKET (S) from 31 Pleasant to 20 North Sixth
 MARKET SQUARE junction Pleasant, Market, North Sixth and William
 MARVIN (N) from 27 Howard to 1066 Acushnet avenue
 MARY (N) from Park avenue
 0 0 Park avenue
 0 Daniel
 MARYLAND (N) from east of Pine Grove to west of Bowditch
 MATTHEW (S W) from Dartmouth beyond Hollyhook to Rockdale av
 0 0 Dartmouth
 0 Primrose
 0 0 Field
 0 0 Stephen
 0 Stackhouse
 0 Bank
 0 0 Rockdale avenue

- MAXFIELD (N)** from east of North
 Second across County to 876 Rock-
 dale avenue
 22 North Second
 38 39 Acushnet avenue
 54 55 Purchase
 80 81 Pleasant
 106 Foster
 124 123 State
 140 141 Walden
 160 161 Thomas
 174 171 County
 202 199 Summer
 222 223 Chestnut
 242 243 Cottage
 254 257 Spruce
 286 285 Cedar
 304 305 Ash (North)
 326 Emerson
 354 353 Chancery
 378 379 Park
 434 435 Liberty
 0 0 Tremont
 538 Florence
 576 577 Hunter
 610 609 Beech
 628 629 Summit
 652 651 Rockdale avenue
***MAYWOOD (N)** Irvington to Park
 avenue
 1 2 Irvington
 87 88 Carlisle
 169 170 Brooklawn avenue
 223 224 Wood
 261 262 Park avenue
McDONALD COURT (N) from 16
 Beetle
McGURK (S) from 118 Cove to 129
 Ruth
 2 1 Cove
 0 Social
 0 0 Brock avenue
 0 0 Ruth
McMURRAY TERRACE (W) from
 875 County
MECHANICS LANE (N) from 71
 Purchase west to 32 Eighth
 0 0 Purchase
 0 0 Pleasant
 0 0 North Sixth
 0 71 Eighth
MENTON (N) from Pine Grove cem-
 etery west of Bowditch
***MERRILL (N)** from 47 Belleville
 road to Bates avenue
MERRILL'S WHARF from 11 Front
- MERRIMAC (N)** from N Y N H &
 H R R across County at 774 to 560
 Cottage
 0 0 N Y N H & H R R
 44 45 Purchase
 64 65 Pleasant
 77 Merrimac avenue
 90 91 State
 130 129 County
 160 161 Summer
 180 181 Chestnut
 198 197 Cottage
MERRIMAC AVENUE (N) from 77
 Merrimac
METCALF (N W) from Tarkiln Hill
 road northerly
***METROPOLITAN (S W)** from
 Commonwealth avenue to Brownell
 avenue near Dartmouth line
MIDDLE (N) from 172 Front at
 Bridge square to opposite 57 Ash
 (North) and from 157 Emerson to
 215 Park and from 55 Florence to
 32 Rounds
 0 0 Front junction Bridge sq
 52 53 North Water
 82 83 North Second
 102 101 Acushnet avenue
 130 133 Purchase
 152 151 Pleasant
 169 Foster
 174 North Sixth
 220 221 County
 246 247 Summer
 292 291 Cottage
 305 Sullivan
 328 329 Cedar
 348 349 Ash (North)
 370 371 Emerson
 380 381 Chancery
 412 413 Park
 438 437 Pierce
 454 453 Newton
 472 471 Liberty
 0 0 Tremont
 0 0 James
 524 523 Lindsey
 554 553 Jenney
 0 Florence
 0 Rounds
***MILES (N)** from Dewey south
***MILFORD (N)** from Irvington to
 Park avenue
 1 2 Irvington
 85 86 Carlisle
 163 164 Brooklawn avenue
 215 216 Wood
 253 254 Park avenue
 325 326 Tarkiln Hill road

MILL (N) from 151 North Second across 818 Rockdale avenue to 951 Kempton Cannonville	0 0	0 Chancery 0 Park
6 7 North Second	212 213	Liberty
16 15 Acushnet avenue	224 223	Tremont
30 31 Purchase	280 279	Jenney
44 43 Pleasant	316 315	Rounds
56 57 Foster	MORGAN LANE (S E) from 343 South Water to 180 South Second	
74 75 Hill	MORGAN TERRACE (S) from 60 South Sixth near Russell	
90 91 County	MORTON COURT (S) from 117 Cove to 1026 South Water	
120 119 Summer	MOSHER (S) from 101 County to 152 Crapo	
132 133 Chestnut	*MOSS (S) from Butler south to Brock avenue	
156 151 Cottage	2 1	East French avenue
180 179 Cedar	0 0	Cleveland
188 189 Ash (North)	136 137	Brock avenue
222 0 Emerson	MT PLEASANT (N W) from Dur- fee opposite Cottage to junction of Plainville and Tarkiln Hill roads	
228 227 Chancery	49 50	Durfee
0 Cook	69 66	Weld
252 253 Park	69	Mt Pleasant lane
286 295 Newton	112	Clark
312 313 Liberty	135	Mt Vernon
330 329 Tremont	174	Peckham
370 371 Lindsey	196	Coggeshall
390 Jenney	0 216	Adams
412 411 Florence	0 236	Blanchard
444 445 Hunter	0	Topham
476 475 Beech	0 254	Sawyer
0 493 Summit	0 300	Buchanan
518 519 Rockdale avenue	0 318	Fillmore
0 0 Kempton	325	Brawley
MILL ROAD 1 (S W) Orchard to Bolton	0 336	Polk
MILL ROAD 2 (S W) Orchard to Bolton	0 358	Taylor
MILL ROAD 3 (S W) Orchard to Bolton	0 368	Van Buren
MILL ROAD 4 (S W) Orchard to Bolton	0 388	Jackson
MILL ROAD (N) from 40 Main to Acushnet avenue opposite Hersom Soap Works	0 420	Jefferson
MILTON (N W) from 893 Rockdale avenue to beyond Jenny Lind	0	Nausett
MITCHELL (N) from 173 Cogge- shall to 156 Sawyer	453	Hathaway road
*MONMOUTH (N) from Acushnet avenue east	465 466	O C R R
*MONTROSE (N) from Acushnet av	0	Nashville
MORELAND TERRACE (S W) from 108 Ash (South) to 160 Page	0	Barrett
MORGAN (W) from 455 County to Ash (North) opposite N B Cord- age Co and from Chancery to Park	0	Newcomb
2 1 County	546	Nash road
62 61 Cottage	0	Kings Highway
90 89 Cedar	0	Tarkiln Hill road
104 103 Ash (North)	0 0	Wormwell's Corner
	MT PLEASANT LANE (N W) from 69 Mt Pleasant to 18 Vine	
	MT VERNON (N W) from 135 Mt Pleasant to 232 Shawmut av	
	0 0	Mt Pleasant
	34	Vine

0	0	Highland	0	0	Purchase avenue
0		De Wolfe	0	0	Railroad
0	0	Shawmut avenue	0	0	Germantown
MULBERRY (S W) from 114 Fruit to Larch			NEWPORT (N) from Belleville a7 to River road		
0	0	Fruit	NEWTON (W) from 485 Union to Hillman		
0	0	Rivet	0	0	Union
0	0	Larch	25	26	Court
MYRTLE (N W) from 95 Linden to Nausett			71	72	Elm
1	2	Linden	125	126	Kempton
3		East Durfee	143	144	Mill
45	46	Well	159	160	North
0	0	Clark	189	188	Hillman
115	0	Peckham	NORMAN (S) from East French av to Brock avenue		
0	188	Coggeshall	NORTH (N) from 241 North Water across County to Kempton		
0	0	Adams	0	0	North Water
0	0	Sawyer	0	0	North Second
0	0	Nausett	8	9	Acushnet avenue
NASH POINT (N) foot of Coffin av next to Acushnet river			0	0	Purchase
NASH ROAD (N) from 567 Belleville avenue to 546 Mt Pleasant			38	39	Pleasant
22	21	Belleville avenue	48	49	Foster
0	27	Desautels	64	65	Hill
48	47	Hope	112	0	County
104	103	Diman	0	0	Summer
144	143	Front	142	143	Chestnut
176	175	Acushnet avenue	154	155	Cottage
230	229	Bowditch			161 Spruce
292		Brook	172	173	Cedar
	0	Edison	184	185	Ash (North)
358	357	Church	0	0	Emerson
	0	King	206	205	Chancery
0	0	Railroad	220	219	Park
0		Purchase avenue	242	241	Newton
0		(Contemplated)	256	255	Liberty
0	0	Mt Pleasant	0	0	Jenny
NASHVILLE (N) from Mt Pleasant opposite Hathaway road to the railroad Germantown			0	0	Tremont
0	0	Mt Pleasant	272	271	Lindsey
0	0	(Contemplated)	338	337	Florence
0	0	Purchase avenue	358	359	Hunter
0	0	Railroad	392	381	Beech
NASHVILLE HEIGHTS (N) between Mt Pleasant station and Nash road			0	409	Summit
NAUSETT (N W) from Purchase av to Mt Pleasant			424	425	Rockdale avenue
NELSON (S) from 581 South Second to Bonney			504	503	Jenny Lind
NEWCOMB (N) from Mt Pleasant next Nash road to the railroad, Germantown			531	532	Watson
0	0	Mt Pleasant	546	557	Kempton
0	0	(Contemplated)	NORTH FRONT (E) from Wamsutta to Acushnet avenue		
			0	1	Wamsutta
			0	24	Cooper
			85	84	Logan
					112 Kilburn
			121		Hicks
			143	144	Washburn
			151	152	Kenyon
			177	178	Cedar Grove
			215	216	Coggeshall

North Front—con		96 Hazard's lane
230 Potvin court	105	Elm
247 246 Beetle	131	132 Middle
279 280 Sawyer		N B & F H bridge
301 302 Holly	159	Ark lane
319 320 Tallman	183	Beetle's lane
337 338 Nye	241	North
353 356 Bullard	0	278 Hillman
373 374 Dean	0	Maxfield
399 400 Coffin avenue	0	Campbell
419 420 Phillips avenue	0	Willis
437 438 Collette		NORTON COURT (N W) from 84
453 454 Davis		Parker
469 0 Earle		*NORWOOD (N) from Acushnet av
487 486 Hathaway		east
503 504 Tinkham		NYE (N) from 19 Belleville avenue
512 Webster court		to beyond Bowditch
523 524 Nash road	2	1 Belleville avenue
539 540 Whitman	44	43 North Front
557 558 Eugenia	72	71 Acushnet avenue
571 572 Belleville road	100	99 Bowditch
0 0 Acushnet avenue		NYE'S LANE (N) from Acushnet av
NORTH OAK (N) from 14 Pope		Clifford to Acushnet
NORTH ORCHARD (W) from 327		OAK (S W) from 149 Dartmouth to
Union to 34 Court		beyond Allen
NORTH SECOND (E) from 111 Un-		2 1 Dartmouth
ion to 22 Maxfield	22	Oak street court
3 4 Union		25 Harrison
17 Barker's court		45 Clay
37 38 William	54	Grape
51 Dover	114	113 Allen
71 72 Elm		OAK STREET COURT (S W) from
97 98 Middle		22 Oak
127 128 High		OAKLAND (N W) from 159 Durfee
136 Ark lane		to 34 Grand
145 144 Kempton		OAKLAWN AVENUE (W) from
151 152 Mill		Brock av to W French av
183 184 North		OCEAN (W) from Maple across Ar-
211 212 Hillman		nold at 262 to 499 Union
233 232 Maxfield	2	1 Maple
	32	31 Arnold
	80	79 Union
NORTH SIXTH (W) from 239 Union		OHIO (N) from east of Pine Grove
to 174 Middle		to Bowditch
0 0 Union		OLD COLONY PLACE (N) from
20 Market		658 Purchase
21 Park place		OLD MARKET SQUARE (S) from
0 0 William		318 Acushnet avenue to 9 South
37 34 Mechanics lane		Second
47 0 Elm		OLIVE (N E) from river across 629
57 58 Middle		Belleville avenue next Belleville rd
NORTH WATER (E) from 63 Union		westerly
to foot of Willis		OLIVER (N) from Tarkilm Hill rd
1 2 Union		east to Park avenue
14 Rose alley	271	272 Park avenue
32 Centre	295	296 Tarkilm Hill road
48 Hamilton	403	404 Brockton
55 William	475	476 Lynn
62 Rodman		

- ONEKŌ LANE (N) from 357 Coffin avenue to 298 Phillips avenue
- ORCHARD (S and W) Court to Union from next 42 Arnold south to beyond 100 Bedford and from 16 Dartmouth to Clark's cove, Cove road
- 58 59 Arnold
74 85 Clinton
108 Madison
142 139 Hawthorn
171 Grove
210 211 Bedford
246 247 Allen
256 257 Dartmouth
302 303 Grinnell
324 323 Washington
354 353 Fair
384 383 Rockland
424 423 Thompson
464 463 Rivet
0 0 Cove road
- *OSGOOD AVENUE (N) from Acushnet avenue east
- *OSWALD (N) from Dutton avenue north
- PAGE (S W) from opposite 39 Grape to 162 Hawthorn
- 17 16 Grape
65 64 Allen
135 Taber
160 Moreland terrace
185 186 Hawthorn
- PALMER (W) (CANNONVILLE) from Allen to 792 Kempton
- 1 2 Allen
17 18 Farm
33 34 Bedford
51 52 Ryan
67 68 Carroll
85 86 Plymouth
101 102 Hawthorn
161 162 Arnold
211 210 Union
231 230 Court
257 258 Elm
299 300 Kempton
- PARK AVENUE (N) from Tarkiln Hill road opposite Acushnet railroad station, east to Flint road
- 0 0 Tarkiln Hill road
0 0 Church
0 0 Oliver
0 Prescott
0 Hawes
0 Alice
0 Mary
0 0 Bowditch
- PARK (W) from 111 Maple across Arnold at 216 and Kempton at 512 to 150 Parker
- 31 30 Maple
51 50 Clinton
63 62 Arnold
121 122 Union
151 150 Court
0 Morgan
201 200 Elm
261 260 Kempton
281 282 Mill
301 302 North
323 324 Hillman
347 348 Keene
387 388 Syeamore
353 0 Maxfield
411 410 Smith
437 436 Campbell
461 460 Willis
501 500 Parker
- PARK PLACE (S W) from 21 North Sixth
- PARKER (N W) from 695 County to opposite 1003 Rockdale avenue
- 2 1 County
26 27 Summer
40 39 Chestnut
56 57 Cottage
63 Homer
76 77 Cedar
84 Norton court
95 Richmond
112 111 Shawmut avenue
128 127 Chancery
150 Park
0 0 Oak Grove cemetery
0 0 Rockdale avenue
- PEARL (N) from east of 623 Acushnet avenue west to 692 County
- 2 1 Acushnet avenue
0 0 Purchase
20 21 Pleasant
28 Washington avenue
32 State
0 0 County
- PEASE COURT (N W) from 274 Kempton
- PECKHAM (N) from 1015 County to 174 Mt Pleasant
- 1 2 County
35 36 Reynolds
57 Bannister
73 70 Myrtle
113 114 Ashland
146 147 Mt Pleasant
- PECKHAM ROAD (N) from 4223 Acushnet avenue north of Braley road to Acushnet line

- PENNIMAN (N) from 975 Purchase to Mt Pleasant
 2 0 Purchase
 28 27 State
 0 0 County
 0 87 Reynolds
 0 0 Myrtle
 0 0 Ashland
 0 177 Mt Pleasant
- PERRY (N) from River road to 1990 Acushnet avenue
 42 41 River road
 88 87 Belleville avenue
 96 Kearsarge
 140 139 Acushnet avenue
- PERRY NECK ROAD (N W) from Plainville Hotel to head of the river
- PHILLIPS AVENUE (N) from Riverside avenue opposite Whitman Mills to Church
 2 1 Riverside avenue
 86 87 Belleville avenue
 164 163 North Front
 206 205 Acushnet avenue
 250 251 Bowditch
 298 Oneko lane
 318 319 Brook
 0 0 Church
- PHILLIPS ROAD (N W) from Acushnet avenue beyond Mill road to Braley road near Braley's station
- PIERCE (N) changed to Howe
- PIERCE (W) from 213 Court to next 526 Kempton
 24 25 Court
 70 71 Elm
 124 125 Kempton
- *PIERCE PLACE (N) from Hicks to Logan
- PINE (S E) from 330 South Water to Cross
- PINE GROVE (N) from 16 Tarkiln Hill road to cemetery
- PLAINVILLE ROAD (N W) from junction Mt Pleasant and Tarkiln Hill road to Dartmouth line
 0 0 Wormwell's Corner
 0 Tarkiln Hill road
 875 Mt Pleasant
 0 Evergreen park
 0 Reed's lane
 1450 1451 Shawmut avenue
 1530 1561 Dartmouth line
- PLEASANT (S and N) from 211 Union to 148 Weld
 1 2 Union
 31 Market
 32 Sears court
 65 64 William
 85 88 Mechanics lane
 103 102 Elm
 121 120 Middle
 139 140 High
 149 148 Kempton
 159 163 Mill
 177 176 North
 193 194 Hillman
 209 210 Maxfield
 223 Sycamore
 257 258 Campbell
 271 270 Willis
 291 290 Pearl
 0 0 The Common
 311 310 Pope
 327 326 Franklin
 345 344 Merrimac
 367 366 Hazard
 389 390 Austin
 415 414 Linden
 451 452 Weld
- PLYMOUTH (W) from Brigham beyond Priscilla to 128 Reed
 0 0 Brigham
 0 0 Brownell
 0 0 Palmer
 0 0 Reed
- *POINT (S) from Bay View to Hudson
- POLK (N W) from Mt Pleasant to Myrtle
- PONTIAC (N) from 2460 Acushnet avenue to Pine Grove cemetery
- POND (N) from Tarkiln Hill road northerly
- POPE (N) from 487 Purchase to Cottage
 2 1 Purchase
 6 5 Pleasant
 11 State
 0 North Oak
 24 25 County
 256 255 Summer
 274 275 Chestnut
 0 0 Cottage
- POPE'S ISLAND (E) beyond Fish Island next Fairhaven line
- *PORTLAND (S) from West French avenue east
- POTOMSKA (S) from 95 Prospect to 266 Fourth
 0 0 Prospect

52	51	South Front	1165	1166	Sawyer
62	61	South Water	1213		Blanchard
76	77	South First	1225		County
94	95	South Second	1245		(Contemplated)
98	99	Acushnet avenue	1249		Purchase avenue
0	125	Fourth		0	Dean
POTTER	(N W)	from 242 Shawmut	0	0	Coffin avenue
		avenue to Highland			PURCHASE AVENUE (N) from end
POTVIN	COURT	from 230 North			Purchase to Nash road opposite
		Front			ice houses
PRESCOTT	(N)	from Tarkiln Hill	0	0	Purchase
		road near Hawes to Park avenue	0		Nausett
PRIMROSE	(S W)	from Stowell to	0		Nashville
		Matthew	0		Barrett
0	0	Stowell	0		Newcomb
0	0	Hollyhock			*QUANSETT (N) from Coffin avenue
0	0	Matthew			south
*PRINCETON	(N)	from 1901 Acush-			QUERY (N) from Conduit to Church
		net avenue to railroad	0	0	Conduit
*PRISCILLA	(W)	west to Brigham	0	0	Acushnet avenue
PROSPECT	(S E)	from foot of How-	0	0	Bowditch
		land to Potomska	0	0	Brook
0	0	Howland	0	0	Edison
0	0	Grinnell	0	0	Church
76	75	South			REAGAN (N) from Belleville av-
0		Rockland			enue opposite Hadley to Acushnet
96	95	Potomska			river
PURCHASE	(N E)	from 169 Union			REED (W) (CANNONVILLE)
		north to 420 Coffin avenue			from Allen east of Rockdale avenue
1	2	Union			to 828 Kempton
29		Sears court		1	2 Grape
47	50	William		23	24 Allen
71		Mechanics lane			0 Bedford
99	98	Elm			0 Grove
121	120	Middle		0	86 Ryan
153	154	High		0	108 Carroll
167	166	Kempton			128 Plymouth
181	180	Mill		149	148 Hawthorn
217	218	North		179	180 Maple
251	252	Hillman		221	222 Arnold
293	294	Maxfield		283	284 Union
383	384	Campbell		307	306 Court
403	402	Willis		353	354 Elm
439	438	Pearl		405	406 Kempton
0	495	The Common			REED'S COURT (N W) from 96
487		Pope			Willis to Parker
545		Franklin			REED'S LANE (N W) from Plain-
599	600	Merrimac			ville road near Wormwell's Corner
653		Hazard			south to rear Evergreen park
	658	Old Colony place			REYNOLDS (N) from 83 Linden to
	678	Wamsutta			beyond Sawyer
707		Austin		1	2 Linden
785		Linden		33	34 Weld
	862	Logan			46 La France court
891	892	Weld		71	70 Clark
949		Clark		85	84 Penniman
981		Penniman			
1021	1022	Cedar Grove			
1099	1100	Coggeshall			

Reynolds—con		ROBESON (N W) from 763 County
107 106 Cedar Grove		to Oak Grove cemetery
129 0 Peekham		2 1 County
147 148 Coggeshall		22 Summer
0 0 Adams		31 Ashland
0 0 Sawyer		50 Chestnut
RICHMOND (N W) from 95 Parker		74 75 Cottage
to beyond 65 Durfee		100 99 Cedar
RICKETSON (S) from East French		134 133 Richmond
avenue to Brook avenue		160 159 Shawmut avenue
1 2 Parker		0 Chancery
27 28 Locust		214 213 Oak Grove cemetery
45 46 Maitland		*ROCHAMBEAU (N) from Irving-
79 0 Robeson		ton to Park avenue
0 0 Willow		1 2 Irvington
137 138 Austin		83 84 Carlisle
0 0 Trinity		161 162 Brooklawn avenue
0 180 Durfee		211 212 Wood
RIVER ROAD (N) from Reagan to		249 250 Park avenue
45 Main		333 334 Tarkilm Hill road
0 0 Reagan		ROCKDALE AVENUE (W) from
0 Newport		Cove road junction Orehard cross-
0 0 Brooks		ing Allen at 586 and across Kemp-
0 0 Perry		ton to 636 Hathaway road
100 101 Howard avenue		0 0 Cove road
134 Sylvia		1 2 Orehard
266 267 Main		0 0 Oak Grove cemetery
RIVERSIDE AVENUE (N) from 67		55 54 Bolton
Coffin avenue to Belleville avenue		97 98 Hemlock
opposite Belleville road		153 152 Dartmouth
0 0 Coffin avenue		0 Stephen
0 Phillips avenue		0 Staekhouse
0 Collette		369 368 Winterville road
0 Davis		407 Westbrook
0 Manomet		427 Brier
0 Hathaway		499 480 Grape
0 0 Belleville avenue		494 495 Allen
RIVET (S) from 398 South Front		597 596 Hawthorn
across County at 160 to 260 Dart-		655 Arnold
mouth		705 Union
2 1 South Front		723 722 Court
14 13 South Water		0 Lake
44 43 South First		803 802 Kenpton
72 71 South Second		817 818 Mill
108 107 Acushnet avenue		832 North
129 Fourth		855 854 Hillman
162 161 County		880 Maxfield
195 Hyacinth		893 Milton
211 Hall		923 Grant
248 239 Crapo		943 Lexington
298 297 Bonney		963 Fairmount
318 317 Orchard (South)		998 Parker
365 Briggs		1069 Whittemore lane
410 409 Bolton		1107 Gifford lane
444 445 Juniper		1152 Durfee
478 477 Hemlock		1161 Bartlett lane
530 529 Mulberry		0 Grand
564 563 Dartmouth		

- 1213 Upham's lane
1389 1390 Hathaway road (Cannonville)
- ROCKLAND (S) from 93 Acushnet avenue to 170 Dartmouth
2 1 Acushnet avenue
18 17 Fourth
40 39 County
56 Warwick
74 75 Hall
94 95 Crapo
114 113 Bonney
130 131 Orchard (South)
150 153 Briggs
178 0 Bolton
184 185 Hemlock
202 Lombard
218 217 Dartmouth
- RODMAN (E) from 120 Front to 62 North Water
- RODNEY (S) from East French av to Brock avenue
1 2 East French avenue
89 90 Cleveland
131 132 Brock avenue
- ROGERS (W) from Rockdale avenue to Jenny Lind
1 2 Rockdale avenue
67 68 Jenny Lind
- ROOSEVELT (S) from 28 Cove to 98 David
0 0 Cove
0 0 Ruth
0 0 David
- ROSE ALLEY (E) from 14 North Water to 90 Front
- ROTCH (W) from 247 Hawthorn to 332 Court
1 2 Hawthorn
33 34 Maple
53 54 Clinton
73 72 Arnold
135 134 Union
155 154 Court
- ROTCH COURT (S W) from 320 Union to 30 Arnold
- ROTCH SQUARE (E) from 115 Front
- ROUNDS (W) CANNONVILLE) from 760 Kempton to Hawthorn
2 1 Kempton
32 Middle
56 55 Elm
100 99 Court
126 125 Union
192 191 Arnold
232 231 Maple
266 265 Hawthorn
- ROY (N) from Brooklawn park to Wood
- RURAL (S W) from Grape at Rural cemetery to 436 Allen
1 2 Grape
27 28 Allen
- RUSSELL (S) from 212 Acushnet av to 378 County
36 37 Acushnet avenue
40 37 Fourth
54 55 Fifth
64 65 South Sixth
0 0 County
- RUTH (S) from East French avenue next south of Abbott to 36 Brock avenue
2 1 East French avenue
37 Abbott
52 53 Cleveland
68 69 Roosevelt
84 85 Ashley
100 101 Salisbury
117 Viall
0 McGurk
0 0 Brock avenue
- RYAN (W) from Brigham to Reed
2 1 Brigham
62 63 Brownell
92 93 Palmer
122 Reed
- SAGAMORE (S W) from Dartmouth next beyond Hollylock to 351 Bolton
0 0 Dartmouth
54 55 Hemlock
0 0 Bolton
- SALISBURY (S) from Cove south to 130 David
0 0 Cove
36 37 Ruth
62 0 David
- SAWYER (N) from Acushnet river at Bennett Mills west to Mt Pleasant
2 1 Acushnet river
156 Mitchell
174 175 Belleville avenue
204 Bonneau court
220 221 North Front
258 257 Acushnet avenue
310 311 Bowditch
336 Jean
369 Brook
0 0 Railroad
390 389 Purchase
408 407 County
440 439 Reynolds
476 475 Myrtle

- Sawyer—con
 518 517 Ashland
 554 555 Mt Pleasant
 *SCHOFIELD (S W) from Dartmouth to Hemlock
 SCHOOL (S) from 42 Front to 416 County
 2 1 Front
 40 39 South Water
 42 41 First
 62 61 South Second
 74 75 Acushnet avenue
 88 87 Fourth
 100 99 Fifth
 108 105 South Sixth
 0 0 Seventh
 132 133 County
 SCOTT (S) from 35 County to 212 Crapo
 *SEABURY (N) from Irvington to Park avenue
 2 1 Irvington
 90 91 Carlisle
 174 175 Brooklawn avenue
 226 227 Wood
 266 Park avenue
 SEARS (S W) from 162 Washington to 145 Fair
 SEARS COURT (E) from 29 Purchase to 32 Pleasant
 SECOND see south and north
 SENECA (N) from 682 Acushnet avenue to N Y N H & H R R
 SEVENTH (S W) from 270 Union to Cherry and 61 Bedford
 2 1 Union
 0 13 Spring
 26 27 School
 34 35 Walnut
 52 51 Madison
 0 0 Cherry
 116 117 Bedford
 *SEYMOUR (S) from West French easterly
 2 1 East French avenue
 116 117 Brock avenue
 161 163 Point
 226 West French avenue
 SHARP (S W) from Rockdale av westerly
 SHAW (N) from 79 Belleville av to R R tracks
 2 1 Belleville avenue
 80 81 Conduit
 140 141 Acushnet avenue
 308 309 Bowditch
 426 Edison
 444 445 Church
 462 King
 SHAWMUT AVENUE (N W) from 181 Smith across Plainville road to Dartmouth line
 1 2 Smith
 19 20 Campbell
 37 36 Willis
 59 60 Parker
 104 Locust
 121 Tilton
 124 Maitland
 151 152 Robeson
 0 154 Willow
 155 West Willow
 169 170 Austin
 184 West Trinity
 195 196 Durfee
 232 Mt Vernon
 241 Grand
 242 Potter
 0 Topham
 0 Sutton
 0 0 Hathaway road
 0 0 Plainville road
 0 0 Dartmouth line
 SHEPARD'S LANE (E) from 64 South Water to 54 Front
 SHERMAN (S W) from 293 County to 34 Bonney
 SHORE (S) from 26 Cove road to Grit
 SHORT (S) from Grape to 340 Allen
 SIDNEY (S W) from Dartmouth next beyond Dunbar to 365 Bolton
 0 0 Dartmouth
 0 0 Hemlock
 0 0 Bolton
 SISSON (W) shanged to Rounds
 SLOCUM (N) from Coggeshall to Sawyer next Jean
 SIXTH see north and south
 SMITH (E W) from 95 Walden across County at 642 to beyond Oak Grove cemetery to Liberty
 2 5 Walden
 26 27 County
 39 Smith street court
 64 63 Summer
 86 85 Chestnut
 108 107 Cottage
 122 Spruce
 140 139 Cedar
 181 Shawmut avenue
 206 Chancery
 228 229 Park
 0 0 Oak Grove cemetery
 0 Liberty
 SMITH STREET COURT (N W) from 39 Smith

- *SNOW (S W) from Allen at Dartmouth line northerly
- SOCIAL (S) from West French avenue south of Welcome to McGurk
 2 1 McGurk
 12 Harmony
 40 41 West French avenue
- SOULE (N) from Wood to Brooklawn Park
- SOUTH (S) from Acushnet river beyond Prospect to 16 Crapo
 2 1 Acushnet river
 0 0 City Mfg Co's yard
 0 0 Prospect
 0 0 South Front
 0 0 South Water
 48 47 South First
 0 0 South Second
 64 65 Acushnet avenue
 72 71 Fourth
 86 87 County
 124 123 Crapo
- SOUTH FIRST (S) see First
- SOUTH FRONT (S E) north and south from 14 Howland to 51 Potomska and from 1 Rivet to 5 Gifford
 210 207 Howland
 250 247 Grinnell
 284 283 South
 335 Potomska
 0 Rivet
 0 0 Blackmer
 451 Delano
 0 493 Gifford
- SOUTH SECOND (S and E) from
 112 Union to Cove
 2 1 Union
 24 23 Spring
 48 47 School
 78 77 Walnut
 110 109 Madison
 132 Coffin
 166 165 Cannon
 180 Morgan lane
 222 221 Griffin
 244 243 Howland
 300 299 Grinnell
 340 339 South
 408 409 Potomska
 464 463 Rivet
 488 487 Blackmer
 530 531 Delano
 560 559 Division
 574 Jennings
 581 Nelson
 622 621 Cove
- SOUTH SIXTH (S) from 240 Union south to 282 County, Washington square
 0 0 Union
 10 11 Spring
 20 21 School
 34 33 Walnut
 40 39 Madison
 47 Cherry
 60 Morgan terrace
 62 61 Russell
 78 73 Bedford
 96 97 Wing
 0 Washington square
 124 125 Grinnell
 0 0 County
- SOUTH WATER (S and E) from
 62 Union to 137 Cove
 2 1 Union
 22 Commercial
 45 Spring
 62 Shepard's lane
 100 99 School
 122 Driggs lane
 162 161 Walnut
 217 Madison
 260 259 Coffin
 314 315 Cannon
 330 Pine
 343 Morgan lane
 376 Leonard
 406 407 Griffin
 452 451 Howland
 540 541 Grinnell
 600 601 South
 722 721 Potomska
 808 807 Rivet
 850 849 Blackmer
 916 915 Delano
 961 Division
 974 Gifford
 1026 Morton court
 1116 1115 Cove
- SOWLE (N) from Brooklawn park to 66 Wood
- SPOONER (S W) from 71 Lombard to 178 Dartmouth
 2 1 Lombard
 12 Bourne
 34 35 Dartmouth
- SPRING (S) from 45 South Water to 424 County
 2 1 South Water
 8 7 First
 20 19 South Second
 34 33 Acushnet avenue
 48 47 Fourth
 64 63 Fifth
 78 77 Sixth

- Spring—con
 88 87 Seventh
 101 Eighth
 106 107 County
- SPRINGFIELD (N) from east of
 railroad northerly to Lynn
- SPRUCE (N W) from 161 North to
 opposite 122 Smith
 1 2 North
 13 12 Hillman
 19 20 Maxfield
 65 64 Sycamore
 75 74 Smith
- STACKHOUSE (S W) from Rock-
 dale avenue near Stephen to Matt-
 hew
- STANTON COURT (S) from 53 Hall
 west
- STAPLETON (S) from Cove road to
 168 Cove
- STATE (N) from 75 Hillman to 346
 Cedar Grove
 1 2 Hillman
 51 50 Maxfield
 65 66 Sycamore
 89 90 Campbell
 97 96 Willis
 103 104 Pearl
 0 0 The Common
 0 0 Pope
 135 124 Frauklin
 149 150 Merrimac
 169 168 Hazard
 191 190 Austin
 213 212 Linden
 243 244 Wald
 0 0 Clark
 0 0 Penniman
 0 0 Cedar Grove
- STEPHEN (S W) from Rockdale av
 near Dartmouth to Stowell
 0 0 Rockdale avenue
 0 0 Matthew
 0 0 Hollyhoek
 0 0 Stowell
- STERLING (N) from Acushnet av
 westerly (Pine Crest)
- STONE (S W) from Allen to Grape
- *STOWELL (S W) from Dartmouth
 west to Stephen
 0 0 Dartmouth
 0 0 Field
 0 Stephen
- *STRATFORD (N) from Acushnet
 avenue east
- STUDLEY (N) from opposite 798
 County to 32 Ashland
- SULLIVAN (W) from 305 Middle
 to 15 West High
- SUMMER (N W) from 131 Elm ac-
 cress Parker to Ashland junction
 Robeson
 41 42 Elm
 51 50 Middle
 61 Summer street court
 73 74 Kempton
 87 88 Mill
 103 104 North
 119 120 Hillman
 135 136 Maxfield
 157 158 Sycamore
 175 176 Smith
 193 194 Campbell
 205 206 Willis
 223 224 Parker
 245 246 Pope
 271 270 Locust
 303 304 Merrimac
 318 Robeson
 0 0 Ashland
- SUMMER STREET COURT (W)
 from 61 Summer
- SUMMIT (W) (CANNONVILLE)
 from 847 Kempton to beyond 628
 Maxfield
 2 1 Kempton
 0 0 Mill
 38 39 North
 68 69 Hillman
 102 103 Maxfield
- SUTTON (N W) from Highland to
 opp 291 Shawmut avenue
 2 1 Mt Pleasant
 58 57 Highland
 164 163 Shawmut avenue
- SWAMP (N W) Cedar to Sullivan
- SWAN (S) from Apponegansett to
 Bntler
 34 35 Apponegansett
 134 Bntler
- SWIFT (S W) from 391 Bolton to
 300 Dartmouth
 2 1 Bolton
 56 55 Hemlock
 122 121 Dartmouth
- SYCAMORE (N) from 229 Pleasant
 to Liberty
 2 1 Pleasant
 0 0 State
 0 39 Walden
 48 47 Thomas
 58 0 County
 0 67 Summer
 74 75 Chestnut
 84 85 Cottage
 96 95 Spruce

- 106 107 Cedar
 114 Ash (North)
 140 141 Chancery
 156 153 Park
 0 0 Liberty
 SYLVIA (N) from opposite 130
 River road to beyond Riverside av
 40 39 River road
 108 107 Belleville avenue
 137 Brightman
 180 Acushnet avenue
 SYLVIA'S COURT (S) from 79
 Crapo
 TABER (S W) from 135 Page to 58
 Brigham
 2 1 Page
 54 55 West
 84 Brigham
 TACOMA (N) from Acushnet av
 to Wood
 TAFT (S) from east of Brock av
 TALLMAN (N) from 291 Belleville
 avenue opposite Pierce Mfg Co to
 Brook
 2 1 Belleville avenue
 42 43 North Front
 72 71 Acushnet avenue
 116 115 Bowditch
 164 0 Brook
 TALLMAN'S LANE (S) from 149
 Acushnet avenue
 TARKILN HILL ROAD (N) from
 2175 Acushnet avenue at Lund's
 Corner to Mt Pleasant opposite
 Plainville road at Wormwell's Cor-
 ner
 13 0 Mill road
 0 50 Belleville avenue
 87 88 Acushnet avenue
 201 0 Caswell
 225 0 Yates
 245 0 Metcalf
 317 0 Pine Grove
 0 398 Flint
 421 422 Bowditch
 465 Lawrence
 491 494 Hawes
 515 518 Prescott
 541 544 Oliver
 567 570 Church
 596 Park avenue
 593 Worcester
 0 0 Railroad
 0 Kings Highway
 0 Mt Pleasant
 0 0 Wormwell's Corner
 0 0 Plainville road
 TAYLOR (N W) from Myrtle to Mt
 Pleasant
 101 102 Myrtle
 145 144 Ashland
 185 186 Mt Pleasant
 TLATCHER (S) from Grit to Cove
 road
 THOMAS (N W) from 97 Hillman to
 beyond Sycamore
 0 0 Hillman
 0 64 Maxfield
 81 0 Sycamore
 THOMPSON (S) from 277 Fourth
 to 210 Dartmouth
 2 1 Fourth
 16 17 County
 27 Warwick
 36 Hyacinth
 48 47 Hall
 72 73 Crapo
 92 93 Bonney
 106 105 Orchard
 122 123 Briggs
 144 143 Bolton
 170 171 Hemlock
 182 181 Lombard
 198 199 Bourne
 216 215 Dartmouth
 TILTON (W) from 121 Shawmut av
 to Oak Grove cemetery
 0 0 Shawmut avenue
 22 23 Chancery
 TINKHAM (N) from Riverside av
 to Church
 1 2 Riverside avenue
 32 33 Belleville avenue
 48 49 Hope
 102 103 Diman
 142 143 Front
 176 177 Acushnet avenue
 230 229 Bowditch
 296 295 Brooks
 342 343 Church
 TOPHAM (N W) from 150 High-
 land to Shawmut av
 TREMONT (W) from 191 Hawthorn
 across Court to 596 Kempton
 1 2 Hawthorn
 15 Maple View terrace
 33 34 Maple
 71 72 Arnold
 133 134 Union
 157 0 Court
 191 192 Morgan
 225 226 Middle
 257 258 Kempton
 TRINITY (N W) from 405 Cedar to
 Richmond

- TURNER'S COURT (N) from 712
Acushnet avenue
- UNION (S) from N Y N H & H R R
west to Rockdale avenue
- 0 0 Railroad
- 20 19 Front
- 62 South Water
- 63 North Water
- 83 Bethel
- 86 First
- 112 South Second
- 111 North Second
- 142 141 Acushnet avenue
- 169 Purchase
- 178 Fourth
- 212 Fifth
- 211 Pleasant
- 239 North Sixth
- 240 South Sixth
- 270 Seventh
- 288 289 Eighth
- 307 County
- 320 Rotch court
- 321 North Orchard
- 350 351 Cottage
- 370 Lincoln
- 386 Arch
- 398 Ash (South)
- 397 Ash (North)
- 404 Emerson
- 424 423 Chancery
- 450 449 Park
- 468 Atlantic
- 485 Newton
- 488 Ocean
- 520 519 Tremont
- 546 547 James
- 574 573 Rotch
- 596 595 Armour
- 610 609 Brownell
- 624 623 Beunds
- 637 Palmer
- 0 0 Reed
- 0 0 Rockdale avenue
- UPHAM'S LANE (N W) from 1213
Rockdale avenue westerly near
Hathaway road
- VALENTINE (S) from 219 Brock
avenue south of Willard to West
French avenue
- VAN BUREN (N W) from Myrtle to
Mt Pleasant
- 101 102 Myrtle
- 145 146 Ashland
- 187 186 Mt Pleasant
- VERNON (N) from Brooklawn Park
to Hersom
- VIALI (S) from Cove south to Ruth
- VICTORIA (N) from Acushnet av
to Wood
- VINE (N W) from 35 Durfee to 4
Mt Vernon
- 1 2 Durfee
- 18 Mt Pleasant
- 97 98 Mt Vernon
- WALDEN (N W) from 85 Hillman
to 2 Smith
- 61 0 Hillman
- 0 78 Maxfield
- 87 88 Sycamore
- 95 Smith
- WALDO (N) Brooklawn Park to
Hersom
- WALL (N) from 694 Acushnet av
to Acushnet river
- WALNUT (S) from Front at coal
pockets west to 404 County
- 0 0 P & R coal pockets
- 0 0 Front
- 0 0 South Water
- 6 5 First
- 0 17 South Second
- 30 29 Acushnet avenue
- 40 0 Fourth
- 52 53 Fifth
- 66 65 South Sixth
- 76 75 Seventh
- 0 0 County
- WALTER (W) from Hillman west
to Rockdale avenue
- WAMSUTTA (N) from 675 Pur-
chase to Acushnet river at Wam-
sutta wharf
- 1 2 Purchase
- 0 0 N Y N H & H R R
- 0 0 Acushnet avenue
- 0 North Front
- 0 0 Acushnet river
- WARD (S W) from 2 Hickory to
beyond 234 Allen
- 1 2 Hickory
- 0 Clay
- 31 32 Bay
- 51 52 Allen
- 65 Waverly court
- WARREN (S) from 49 Brock av
to 92 West French avenue
- WARWICK (S) from 27 Thompson
to 56 Rockland
- WASHBURN (N) from Acushnet
river to 904 Acushnet avenue
- 0 0 Acushnet river
- 12 11 Belleville avenue
- 28 29 North Front
- 76 75 Acushnet avenue

WASHINGTON (S) from 205 Fourth	59	0 Elizabeth
to 80 Dartmouth	81	82 Taber
2 1 Fourth	89	0 Priscilla
34 35 County		WEST ELM (W) see Elm
96 95 Crapo		WEST FRENCH AVENUE (S) from
118 117 Bonney		Cove opposite South Water to U S
142 141 Orchard (South)		land Clark's Point west side
162 Sears	2	1 Cove
196 191 Dartmouth	14	0 Welcome
WASHINGTON AVENUE (N) from	34	0 Social
28 Pearl to 33 Willis	54	0 Brock avenue
WASHINGTON SQUARE (S) junc-	0	0 Grit
tion County South Sixth and Grin-	92	0 Warren
nell	106	0 George
WATER see north and south	120	119 David
WATSON (W) (Cannonville) from	182	Woodlawn
1017 Kempton	198	Dudley
WAVERLY (S W) from 101 Allen	214	Willard
to beyond Waverly court	0	Valentine
0 0 Allen	328	Lucas
4 Waverly court	350	Oaklawn
WAVERLY PLACE (S W) from 65	372	Capitol
Ward to 4 Waverly	394	Calumet
WEAVER (S W) from 255 Dart-	416	Aquidneck
mouth to 189 Field	440	Bellevue
WEBSTER COURT (N) from Belle-	0	Oaklawn
ville avenue to 512 North Front	496	Almhouse lane
0 0 Belleville avenue	614	Portland
0 0 Hope	634	Hudson
0 0 Diman	654	Seymour
0 0 North Front	0	Bay View
WELCOME (S) from West French	0	Marine avenue
avenue next south of Cove east	0	U S land
WELD (N) from 913 Acushnet av		WEST HIGH (W) from 68 Cedar to
to 66 Mt Pleasant		4 Sullivan
2 1 Acushnet avenue		WEST MIDDLE (W) see Middle
40 41 Weld square		WEST MORGAN (W) from 25 Flor-
64 65 Bowditch		ence
118 117 Purchase		WEST TRINITY (N W) from 31
148 Pleasant		Bullock to 184 Shawmut
159 Weld avenue		WEST WALL (W) changed to
170 169 State		James
190 191 County		WEST WILLOW (N W) from 155
226 227 Reynolds		Shawmut avenue
248 247 Myrtle		WESTBROOK (S W) from 401
276 275 Ashland		Rockdale avenue next Winterville
294 283 Mt Pleasant		road to Jacinto
WELD AVENUE (N) from 159 Weld		*WESTLAND (N) from 2492 Acush-
to Union St Railway car houses		net avenue east
WELD SQUARE (N) junction Acush-		WESTMINSTER (N) from Edge-
net avenue and Weld		wood to Edgeline
*WENDOVER (N) from Dutton to		WHITLOW (N W) from 175 Dur-
Chaffee		fee to Grand
WEST (S W) from 109 Grape to be-		WHITMAN (N) from Riverside av
yond Priscilla		to 1720 Acushnet avenue and from
1 2 Grape		east of Bowditch to Brook
25 26 Allen		14 13 Riverside avenue
43 0 Bedford		

- Whitman--con
 24 23 Belleville avenue
 28 27 Desautels
 54 53 Hope
 104 103 Diman
 144 143 North Front
 172 171 Acushnet avenue
 220 219 Bowditch
 276 275 Brook
WHITTEMORE LANE (N W) from
 1067 Rockdale avenue east
WILLARD (S) from 203 Brock av
 to 206 West French av C P
WILLIAM (N) from 55 North Water
 to 460 County
 2 1 North Water
 20 19 Bethel
 40 39 North Second
 66 65 Acushnet avenue
 70½ Halls court
 92 81 Purchase
 132 133 Pleasant
 146 145 North Sixth
 182 181 Eighth
 190 191 County
WILLIS (N) from 587 Acushnet av
 to beyond Park
 2 1 Acushnet avenue
 10 9 Purchase
 0 0 Pleasant
 33 Washington avenue
 44 43 State
 60 61 County
 69 Reed court
 80 81 Summer
 90 91 Chestnut
 100 99 Cottage
 120 121 Cedar
 140 141 Shawmut avenue
 144 143 Chancery
 0 0 Park
***WILLIS (N) from Edison to Bow-**
 ditch
WILLOW (N W) from 621 Cottage
 to beyond Shawmut avenue
 2 1 Cottage
 40 39 Cedar
 79 80 Richmond
 95 96 Bullock
 122 121 Shawmut avenue
WILSON (N W) changed to Rich-
 mond
WING (S) from 163 Acushnet avenue
 to 322 County
 0 0 Acushnet avenue
 9 0 Fourth
 26 Fifth
 0 South Sixth
 0 0 County
- WINSOR (S) from 113 County to**
 134 Crapo
***WINSPER (S) from Bolton to Hem-**
 lock
WINTER (S W) from 464 Allen
WINTERVILLE ROAD (S W) from
 Rural cemetery across Rockdale av
 to Dartmouth line
 Rural cemetery
 0 0 Rockdale avenue
 Dartmouth line
WOOD (N) from 2057 Acushnet av
 to Church
 1 2 Acushnet avenue
 103 Baylies
 115 116 Felton
 139 138 Vernon
 159 160 Waldo
 0 186 Landry
 0 208 Moynan
 0 228 Roy
 0 250 Alfred
 277 278 Bowditch
 305 306 Rochambeau
 327 328 Milford
 349 350 Lafayette
 371 372 Maywood
 391 392 Seabury
 409 410 Church
WOODLAWN AVENUE (S) from
 165 Brock avenue Clark's Point to
 182 West French avenue
***WORCESTER (N) from Tarkiln**
 Hill road north
 1 2 Tarkiln Hill road
 37 0 York
 123 124 Brockton
 197 198 Lynn
WORMWELL'S CORNER (N W)
 junction Mt Pleasant, Plainville
 and Tarkiln Hill roads
WORTHINGTON (N) from Edge-
 wood to Edgeline
YATES (N) from Tarkiln Hill road
 northerly
- BLOCKS, BUILDINGS, HALLS,**
ETC.
 Academy Hall, Cottage cor Kemp-
 ton
 Acushnet Mill Corp Blocks, east of
 South Front near Blackmer
 Abbeo Hall 69 Bowditch
 Ambrose, Clark's Point
 Ambrose Block William corner Ac-
 ushnet avenue
 Arcade Building 1051 Acushnet av
 Armory, Sycamore corner Pleasant

- Ashley Block 739 to 745 Purchase
 Ashley Hall 743 Purchase
 A O H Hall 863 Purchase and 403
 Rivet
 Barlows Block 163 Coggeshall
 Bates and Kirby's Building 46 to 52
 Pleasant
 Bohemian Hall 146 Bowditch
 Bonaventure Hall 965 Acushnet av
 Brownell Blocks, Bowditch near Cog-
 geshall and 105 to 111 Beetle
 Castle Hall 13 Fourth
 Central Police Station 9 South Sec-
 ond
 Charluar Hall, Durfee corner Cottage
 City Hall Building, Pleasant corner
 William
 City Stables, North Ash corner Hill-
 man
 Clifford Building North Sixth corner
 Market
 Coffin Building, Fifth cor Spring
 Connell Building 694 to 698 Purchase
 Cook Building 80 Purchase
 Co-Operative Building 510 to 516 Pur-
 chase
 Cornell Block 128 to 132 Pleasant
 Cornell Hall 132 Pleasant
 Corson Block 21 to 25 William
 County Court House 443 County
 Cumberland Assn Hall 106 Union
 Cummings Building 43 to 49 Purchase
 and 96 to 104 William
 Cushing Building 34 to 36 Pleasant
 Custom House, North Second corner
 William
 Cyclone Block 260 to 262 Coggeshall
 Dawson's Block 801 to 805 Purchase
 Dawson's Building 641 to 645 Pur-
 chase
 Dawson's Hall 803 Purchase
 Dominique Hall 269 Sawyer
 Douglass Block 71 Hicks
 Downey Hall 403 Rivet
 Duff Block 134 to 138 Pleasant
 Eddy Building 185 to 187 Union
 Edgerton Hall, Linden corner Pur-
 chase
 Flk's Hall 88 Purchase
 Emerson Building, Union corner
 South Sixth
 Federation Hall 958 Acushnet avenue
 Folsom Block 122 to 128 Purchase
 Francis Tireurs Hall 70 Hicks
 German Castle 244 North Front
 German Red Men's Hall 69 Elm
 Globe Building 348 to 362 Acushnet
 avenue
 Grand Army Hall 132 Pleasant and
 57 William
 Greene Building 13-17 Pleasant
 Grinnell Mfg Corp Blocks Acushnet
 avenue, Bowditch, Logan and Weld
 Hacienda Hall 947 Acushnet avenue
 Hadley's Block 879 to 885 Purchase
 Hastings Building 88 to 92 Purchase
 Hicks Building 65 to 71 Purchase
 House of Correction and Jail, Ash
 between Court and Union
 Howland Mill Corporation Houses,
 end Bolton
 Jenney Hall 120 Kempton
 Knights of Columbus Hall, Purchase
 cor High
 LeBeau Building 1045-1064 Acushnet
 avenue
 Lee Block 800 to 810 Purchase
 Lewis Hall 174½ Purchase
 Lowe's Block 927 to 933 and 1009 to
 1019 Acushnet avenue
 Lowe's Hall 1017 Acushnet avenue
 Masonic Building 193 to 211 Union
 and 2 to 22 Pleasant
 Masonic Hall, Masonic Building
 Mazepa Hall, Acushnet avenue be-
 yond Lund's Corner
 McDonald's Block 20 Beetle
 Meaney's Hall 955 South Water
 Merchants and Mechanics Bank
 Building (old) 54 to 62 N Water
 Merchants Bank Building 97-107
 William
 Mercury Building 112 and 114 Union
 Merrill's Block 23 to 35 Front
 Monte Pio Hall 160½ Acushnet av
 Municipal Building, William corner
 Pleasant
 National Bank of Commerce Build-
 ing North Water
 National Independent Guard Hall 963
 Acushnet avenue
 North End Guild Hall 5 Hazard
 N B Five Cents Savings Bank Build-
 ing 35 to 37 Purchase
 N B G & E L Co Building 125 Middle
 N B Institution for Savings Build-
 ing 174 to 178 Union
 N B V Fire Assn High corner Foster
 N Y N H & H R R Depot, end of
 Pearl and Willis
 Odd Fellow's Building 76 Pleasant
 Old Fellow's Hall 76 Pleasant
 Pacific Hall 96 William
 Patnaude Block 780-792 Purchase
 Patnaude Hall 780 Purchase
 Phelan Building 43 Delano

Blocks Buildings Etc—con
 Poirier Building 1039 Acushnet av
 Post Office Building, Acushnet av
 corner William
 Potomska Mills Blocks, Acushnet av,
 South Second, Rivet and Blackmer
 Public Library Building, William cor
 Pleasant
 Query's Block 870-876 Acushnet av
 Red Men's Hall 153 Union
 Registry of Deeds, North Sixth cor
 William
 Ricketson Block 182 to 192 Union
 Robeson Building 41-57 William
 Rotch Blocks, Bolton road
 St Luke's Hospital, Page corner Allen
 St Mary's Home, Kempton beyond
 Newton
 Sher Building, Acushnet av cor Elm
 Sherman Block 602 Purchase
 Socialist Labor Hall 803 Purchase
 Sons of Veterans Hall 13 Fourth
 Spanish War Veterans Hall 196 Un-
 ion
 Standard Building, Pleasant corner
 Market
 Temperance Hall 97 William rm 314
 Temple of Honor 69 Purchase
 The Arcade 1051 and 1089 Acushnet
 avenue
 Theatre Building 249 to 253 Union
 Third District Court Building, Will-
 iam corner North Second
 Times Building 120 Purchase
 Union for Good Works 12 Market
 Vesta Hall 16 North Sixth
 Waite Building 67 to 71 William
 Wamsutta Block 659 to 675 Purchase
 Wamsutta Hall 675 Purchase
 Wamsutta Mill Blocks, Logan and
 North Front and between Hazard
 and Austin W P
 Weaver's Hall 138 Pleasant
 Webster Block 184 to 188 Purchase
 Whitman Blocks, Riverside avenue
 Nash Point
 Winslow (The) 234 to 240 Union
 Winsor Block 414 to 420 North Front
 Winterson's Eagle Hall, First cor
 Potomska
 Y M C A Building, William corner
 N Sixth

CITY OFFICES

Assessors 9 Municipal bldg
 Board of Health 217 Municipal bldg
 Cemetery Board 304 Merchant's Bank
 building
 Chief Engineer Fire Department,
 Central Fire Station

Chief of Police 9 South Second
 City Auditor 4 Municipal bldg
 City Clerk 208 Municipal bldg
 City Collector I Municipal bldg
 City Engineer 203 Municipal bldg
 City Inspector of Buildings 307 Mun-
 icipal bldg
 City Messenger 203 Municipal bldg
 City Treasurer 1 Municipal bldg
 Clerk of the Common Council and
 Committees 205 Municipal building
 County Commissioners 443 County
 wharf Master City Wharf
 Inspector of Buildings 307 Municipal
 bldg
 Licensing Board 207 Municipal bldg
 Mayor's Office 203 Municipal bldg
 Overseers of the Poor 167 William
 Park Commissioners 251 Union
 Police Headquarters 9 South Second
 Registrars of Voters 7 Municipal bldg
 Sealer of Weights and Measures
 Mechanic's lane Odd Fellow's bldg
 Soldiers Aid 210 Municipal bldg
 Superintendent of Schools 166 Wil-
 liam
 Superintendent of Streets 302 Mun-
 icipal building
 Water Board 40 Masonic bldg
 Water Registrar 40 Masonic bldg

***** RIVES SLIPS AND ISLANDS

Akin's foot Coffin
 Central from 99 Front
 City (N and S) from Front foot
 Union
 City Coal Co's foot Middle
 Corson's Bridge square
 Dennison Bros Co's off foot Hillman
 Fish Island, east of Bridge square
 Garfield & Proctor Coal Co's, foot
 Hillman
 Gas Company's rear 214 South Water
 Greene & Wood's, from Leonard
 Hastings, from Grinnell
 Hazard's from North of Rodman
 Holme's foot Cannon
 Howland's, from North
 Lewis', from 139 Front
 Merrill's from 11 Front
 M V & N S S Co Front foot School
 Nonquit from Front foot Commercial
 Palmer's Island, opposite Grinnell
 Parker's foot of Middle
 Phil & Reading C & I Co, foot Wal-
 nut
 Pier 9, foot School
 Pope's Island, east of Fish Island
 Rodman's, from Hillman

Rotch's wharf (North), Front foot Rodman

Rotch's from Front foot Rodman Wamsutta, from Wamsutta

Wilcox & Richmond's, from North

LOCALITIES OF INTEREST IN AND ABOUT THE CITY

ACUSHNET. This is a village usually known as the Head of the River, about three and a half miles in a northerly direction from the City Hall. The westerly part is in New Bedford and the easterly part in Acushnet. Pine Grove Cemetery is near the village. The post office is in New Bedford.

BELLEVILLE. This name was many years ago given to a spot on the bank of the Acushnet River about one mile south of the Acushnet village.

BROOKLAWN PARK. Acushnet avenue, near Howard avenue

BUTTONWOOD PARK. End Court.

CANNONVILLE. A portion of the westerly part of the city in the neighborhood of the meeting-house on the Smith's Mills road is known by this name.

CLARK'S POINT. This point forms the southerly part of the city. It has the waters of the Acushnet River on the east, and of Clark's Cove on the west. Its length is about two miles. At its southerly extremity on the river side is a large tract of land belonging to the United States at the extremity of the point is Fort Rodman. Around this point, a distance of about four miles, is a road not surpassed by any public drive in this country. It is called East and West French avenues, commencing at Cove street and follows the shore, thence along the western, southern and eastern boundaries of the point, until it terminates in the street where it has its beginning. It is eighty feet wide, smooth and level, and in its course commands a series of views of surpassing loveliness and beauty. The cove, the bay, the river, the shores, the islands, the ledges, the lighthouses, steamers and sailing craft of every description, the city on one side, its sister town of Fairhaven on the other and the

noble bridge between, constitute a series of views which render a ride or a walk over this road most delightful and attractive. The City Farm and Almshouse is located on Clark's Point.

CLIFFORD. A settlement with a post office of the same name about three miles north of Acushnet.

DOG FISH BAR. The collection of houses near the foot of Coggeshall street is often called by this name, which designates a shoal in the river near by. A bridge crosses the river at this place for Fairhaven.

GERMANTOWN. The vicinity of Church street, first settled mostly by Germans.

HOWLAND VILLAGE. End Bolton and Orchard streets S. This is a very creditable village of houses owned by the N E Cotton Yarn Co.

JESSEVILLE. Part of Mt. Pleasant and its eastern slope, near Ashland and Linden streets. Named for Jesse Reynolds, a former resident.

KENERSONVILLE. West of Purchase street, from Clark to Cedar Grove street. Named for one of the first settlers.

MOUNT PLEASANT. That portion of our city known by this name is in the northwest part, commencing at Robeson street. Here are some beautiful residences, and the view which includes the river, the harbor, the bay, and adjoining shores, villages and islands, is one of the finest in the country.

NORTH END. Purchase street north of the Common. Since 1878 has become an important business locality.

RIVERSIDE PARK. Foot of Phillips avenue next to Acushnet River.

RIVERVIEW PARK. On Acushnet avenue south of Nash road

ROCKDALE. Is about one mile north of Cannonville, on Rockdale avenue. The only quarry of any size near the city, is located here.

SHAWMUT. This is a small village located four miles northwest of City Hall.

TURNERVILLE. Vicinity of Shawmut avenue and Duffee street. Named for an early settler.

Localities of Interest—con

WINTERVILLE. The name given to a small collection of houses at the west of Rural cemetery on Winterville road.

QUARANTINE

Office cor County and Russell sts

The quarantine grounds are bounded as follows: Butler's flats on the south, the east shore of Clark's Point on the west, the Eleven Foot Bank on the north, and Egg Island on the east.

CEMETERIES

There are four public cemeteries in the city.

OLD CEMETERY. East side South Second street, between Griffin and Morgan lane.

THE OAK GROVE CEMETERY is in the west part of the city on the north side of Smith and Parker streets about one mile northward of the City Hall.

THE PINE GROVE CEMETERY is situated on the road leading to Tarkiln Hill, near Acushnet Village.

THE RURAL CEMETERY is in the southward part of the city, on the west side of Dartmouth street, and south side of Grape.

PRIVATE CEMETERIES

LUND'S CORNER CEMETERY. Acushnet avenue, near First Congregational Church.

PECKHAM WEST CEMETERY is in the northwest part of the city, on west side of Mt Pleasant, north of District Reservoir.

SACRED HEART CEMETERY (French) is in the northwest part of the city, on west side of Mt Pleasant north of Peckham.

ST JOHN'S CEMETERY is in the southwest part of the city on the south side of Allen street near the Dartmouth line of 1888.

ST MARY'S CEMETERY is in the west part of the city, on the north side of Kempton street at the Dartmouth line of 1888.

WARDS AND PRECINCTS

The following ward and precinct lines became effective January 1, 1907:

WARD ONE

All that portion of the city lying north and east of a line beginning at the river and drawn westerly through the centre of Linden street to the centre of Pleasant street thence northerly through the centre of Pleasant street to the centre of Weld street thence westerly through the centre of Weld street to the centre of County street thence northerly through the centre of County street to the westerly line of location of the Old Colony railroad, thence northerly and westerly by the westerly line of location of the Old Colony railroad and the southerly line of location of the Fall River branch railroad to the west line of the city, will constitute ward 1.

Precinct 1.

All that part of said ward lying north of the following described line shall be and is hereby made a voting precinct to be known as Precinct Number One: Beginning at a point in the channel of the Acushnet River formed by the extension of the centre of Deane street, thence westerly in said extended line and in the centre of Deane street to the westerly side line of location of the Fall River branch of the Old Colony railroad; thence northwesterly by said southerly line of location to the boundary line between the town of Dartmouth and the city of New Bedford.

Precinct 2.

All that part of said ward lying south of the above described line and north of the following described line shall be and is hereby made a voting precinct to be known as Precinct Number Two: Beginning at a point in the channel of the Acushnet River formed by the extension of the center line of Coggshall street; thence westerly in said extending line and in the center of Coggshall street to the center of County street; thence northerly in the center of County street to the westerly side of the Old Colony railroad; and thence in said westerly side line of location to intersection with the southerly line of precinct number one.

Precinct 3.

All that part of said ward lying south of the last described line of Coggeshall street to County street shall be and is hereby made a voting precinct to be known as Precinct Number Three.

WARD TWO

All that portion of the city lying between a line drawn from the river westerly through the centre of Linden street to the centre of Pleasant street, thence northerly through the center of Pleasant street to the center of Weld street thence westerly through the center of Weld street to the center of County street, thence northerly through the center of County street to the westerly line of location of the Old Colony railroad, thence northerly and westerly by the westerly line of location of the Old Colony railroad and the southerly line of location of the Fall River Branch railroad to the west line of the city and a line drawn from the river through the center of Pope street westerly to the center of Cottage street thence southerly through the center of Cottage street to the center of Parker street, thence westerly through the center of Parker street to the west line of the city, will constitute ward 2.

Precinct 4.

All that part of said ward lying east of the following described line shall be and is hereby made a voting precinct to be known as Precinct Number Four: Beginning at the intersection of the centre line of Pope street with the center line of County street thence northerly through the center of County street.

Precinct 5.

All that part of said ward lying west of the last described line in County street and east of the following described line shall be and is hereby made a voting precinct to be known as Precinct Number Five: Beginning at the intersection of the center line of Pope street with the center line of Cottage street, thence northerly through the center of Cottage street and of Mt Pleasant street

to the southerly line of location of the Fall River Branch of the Old Colony railroad.

Precinct 6.

All that part of said ward lying west of the last described line in Cottage street and Mt Pleasant street shall be and is hereby made a voting precinct to be known as Precinct Number Six.

WARD THREE.

All that portion of the city lying between a line drawn from the river westerly through the center of Pope street to the center of Cottage street thence, southerly through the center of Cottage street to the center of Parker street, thence westerly through the center of Parker street to the west line of the city, and a line drawn from the river westerly through the center of Kempton street to the center of Willis street, thence northerly through the center of Summer street to the center of Mill street, thence westerly through the center of Mill street to the center of Kempton street, thence westerly through the center of Kempton street to the west line of the city will constitute ward 3.

Precinct 7.

All that part of said ward lying east of the following described line shall be and is hereby made a voting precinct to be known as Precinct Number Seven: Beginning at the intersection of the center line of Kempton street with the center line of Hill street, thence northerly through the center line of Hill street to the center line of Hillman street, thence easterly through the center line of Hillman street to the center line of State street, thence northerly through the center of State street to the center of Willis street, thence easterly through the center of Willis street to the center of State street, thence northerly through center of State street and through extension of the same to the center of Pope street.

Precinct 8.

All that part of said ward lying west of the last described line through Hill street and State street and east of the following described line shall be and is hereby made a

Ward Boundaries—con
voting precinct to be known as Precinct Number Eight: Beginning at the intersection of the center line of Mill street, with the center line of Cottage street, thence northerly through the center of Cottage street to the center of Pope street.

Precinct 9.

All that part of said ward lying west of the last described line through Cottage street shall be and is hereby made a voting precinct to be known as Precinct Number Nine.

WARD FOUR.

All that portion of the city lying between a line drawn from the river westerly through the center of Kempton street to the center of Summer street, thence northerly through the center of Summer street to the center of Mill street thence westerly through the center of Mill street to the center of Kempton street, thence westerly through the center of Kempton street to the west line of the city and a line drawn from the river westerly through the center of School street to the center of County street, thence southerly through the center of County street to the center of Clinton street thence westerly through the center of Clinton street to the center of Park street, thence northerly through the center of Park street to the center of Arnold street, thence westerly through the center of Arnold street to the west line of the city including Fish Island and Popes Island, will constitute Ward 4.

Precinct 10.

All that part of said ward lying east of the following described line shall be and is hereby made a voting precinct to be known as Precinct Number Ten: Beginning at the intersection of the center line of School street with the center line of County street, thence northerly through the center of County street to the center of Kempton street.

Precinct 11.

All that part of said ward lying west of the last described line through County street and east of the following described line shall be and is hereby made a voting precinct to be known as Precinct Number Eleven: Beginning at the intersec-

tion of the center line of Clinton street with the center line of Chancery street, thence northerly through the center of Chancery street to the center of Mill street.

Precinct 12.

All that part of said ward lying west of the last described line through Chancery street shall be and is hereby made a voting precinct to be known as Precinct Number 12.

WARD FIVE.

All that portion of the city lying between a line drawn from the river westerly through the center of School street to the centre of County street, thence southerly through the center of County street, to the center of Clinton street, thence westerly through the center of Clinton street to the center of Park street, thence northerly through the center of Park street to the centre of Arnold street, thence westerly through the center of Arnold street to the west side of the city and a line drawn from the river westerly through the center of South street to the center of County street, thence southerly through the center of County street to the center of Fair street, thence westerly through the centre of Fair street to the centre of Bonney street, thence southerly through the center of Bonney street to the centre of Rockland street thence westerly through the center of Rockland street to the centre of Dartmouth street, thence northerly through the center of Dartmouth street to the center of Oak street, thence westerly through the center of Oak street to the center of Grape street, thence westerly through the center of Grape street to the center of Rockdale avenue, thence northerly through the center of Rockdale avenue to the center of Allen street, thence westerly through the center of Allen street to the west line of the city, will constitute Ward 5.

Precinct 13.

All that part of said ward lying east of the following described line shall be and is hereby made a voting precinct to be known as Precinct Number Thirteen: Beginning at the intersection of the centre line of

South street with the center line of Fourth street, thence northerly through the centre of Fourth street to the center of Grinnell street, thence westerly through the center of Grinnell street to the center of Fifth street, thence northerly through the centre of Fifth street to the centre of School street.

Precinct 14.

All that part of said ward lying west of the last described line through Fourth street and Fifth street and east of the following described line shall be and is hereby made a voting precinct to be known as Precinct Number Fourteen: Beginning at the intersection of the center line of Rockland street with the center line of Orchard street, thence northerly through the center line of Orchard street to the center line of Clinton street.

Precinct 15.

All that part of said ward lying west of the last described line in Orchard street shall be and is hereby made a voting precinct to be known as Precinct Number Fifteen.

WARD SIX.

All that portion of the city lying south of a line drawn from the river westerly through the center of South street to the center of County street, thence northerly through the center of County street to the center of Fair street, thence westerly through the center of Fair street to the center of Bonney street, thence southerly through the center of Bonney street to the center of Rockland street, thence westerly through the center of Rockland street to the center of Dartmouth street, thence northerly through the center of Dartmouth street to the center of Oak street, thence westerly through the center of Oak street to the center of Grape street, thence westerly through the center of Grape street to the center of Rockdale avenue, thence northerly

through the center of Rockdale avenue to the center of Allen street, thence westerly through the centre of Allen street to the west line of the city including Palmers Island, will constitute Ward 6.

Precinct 16.

All that part of said ward lying south and east of the following described line shall be and is hereby made a voting precinct to be known as Precinct Number Sixteen: Beginning at the intersection of center line of an extension of the center line of Gifford street and the channel of the Acushnet River, thence westerly in said extension and in the center of Gifford street to the center of Water street, thence northerly through the center of Water street to the center of Division street, thence westerly through the centre of Division street, to the centre of County street, thence southerly through the center of County street to Clark's Cove.

Precinct 17.

All that part of said ward lying north and west of the last described line in Gifford street, Division street and County street and east and south of the following described line shall be and is hereby made a voting precinct to be known as Precinct Number Seventeen: Beginning at the intersection of the center line of County street with the center line of Fair street, thence southerly through the center of County street to the center of Independent street, thence through the center of Independent street to the center of Crapo street, thence southerly through the center of Crapo street to Clark's Cove.

Precinct 18.

All that part of said ward lying west and north of the last described line in County street, Independent street and Crapo street, shall be and is hereby made a voting precinct to be known as Precinct Number Eighteen.

The Value of Being Exact

Is nowhere greater than in your business

Know your customers by their full name

Know where they are located

Know others in the same line who may become
your customers later

Know that your mailing list is up-to-date and
contains no dead ones

Permit all to Know

Who you are

Where you are located

What your full line consists of, and

How it is for their interest to trade with you
by placing your advertisement in

The **Directory**, where it is always at hand
when wanted, and shows that you
have a local interest which means,
interest in your patrons.

M. STEINERT & SONS CO.

Steinert'sPIANOS
RENTED
MOVED
TUNED

LARGEST RETAIL PIANO HOUSE IN AMERICA

Exclusive Distributors in New England of

**STEINWAY, HUME, WEBER
JEWETT, WOODBURY and OTHER****PIANOS**

AND

PIANOLA PIANOSPIANOS
REBUILT
REFINISHED
REPAIREDVICTOR
and
RECORDSVICTROLAS
and
RECORDS

109 William Street

**NEW BEDFORD
HOUSE DIRECTORY
1912**

(Copyright 1912 by W A Greenough & Co)

Giving the location of each street and showing streets running from or across, with the number at intersection.

The streets of New Bedford, with few exceptions, are laid out north and south and east and west. Those running north and south number at Union street, and increase each way, with the even numbers on the east and the odd numbers on the west side. Those running east and west begin to number at the river, and increase westerly, with the even numbers on the south and the odd numbers on the north side. The letter S enclosed in parenthesis, which follows the name of any street, signifies the general bearing of such street from City Hall square. Thus School street (S) is south from city Hall square.

*Unaccepted streets.

ABBOTT (S) from 9 East French
av to Ruth

- 3 Harry Gregson
- 3 Edward Osbaldestom
- 3 Abraham Rothwell
- 5 John Picard
- 5 Zenon Pelisier
- 5 James Brooks
- 13 Joseph Morris
- 13 William O'Hearn
- 14 William Blackshaw
- 16 Richard Ogden
- 16 John W Baron
- 18 Richard Green
- 18 John H Ashton
- 18 John Pilkington

ACUSHNET AVENUE (N and S)
from Division to Freetown line

- 1 Division
- 6 Thomas H Delaney
- 8 Annie Flannery
- 8 John W Young
- 8 Robert Davis
- 9 Manuel Sampson
- 10 Michael Flannery
- 10 Edward Neenan
- 0 Delano
- 19 Noe Caouette
- 19 Oliver Lanctot
- 19 John J Doyle
- 20 John Freitas
- 21 Idala A Lagasse
- 21 Charles Blais
- 21 Louis Napoleon
- 22 Lawrence Roderiques
- 22 Joseph P Lacerda
- 23 Mrs Odele St Jean
- 23 Louis Ogara
- 23 Wladyslaw Czechoosk

ACCORN (N W) from 150 Durfee to
Oak Grove Cemetery

- 9 John Caltjeot
- 20 Peter Lord

- Acushnet av—con
- 24 Manuel P Dutra
 26 Thomas Baldwin
 26 Mrs Ruth Kettewell
 26 James Jameson
 27 John Joba
 28 Mrs Agnes Ames
 28 Horace St Marie
 28r Dennis Joyce
 28r John E Baker
 29½ Henrique O Firme
 29a Alipio Bartholo
 29a William Avery
 30 Andrew Lomba
 30 Mrs Margaret Quinn
 30 Manuel Silva
 31 Clara E Amaral
 31 Mrs Frances Rogers
 31 Mrs Angeline Avery
 31 Joseph C Medeiros
 32 Joseph M Silveira
 32 Arthur Champaigne
 32r Antone P Thomas
 32r Edmond Cote
 32½ Manuel Braga
 34 Hermidas Fontaine
 34 Mrs Mary Rose
 35 Mrs Verena Slater
 35 Mrs Rose Barnes
 35 Mrs Conradina Keck
 35r Joseph E Amaral
 36 Mrs Adele Lapointe
 36 Manuel F Silva
 36 Jeremiah Da Silvia
 37 Mrs Clara St Peter
 37 Joseph Daley
 37 Louis S Garon
 40 Mrs Helen Munroe
 40 John Trella
 40 Mrs Mary Souza
 40 Joseph Nunes
 40 Camillo Homem
 40 Levi L La Chappelle
 40 Mrs Clara La Chappelle
 40 **Blackmer**
 47 Antoine Lavoiseur
 47 Isadore Lagasse
 47 Frank Emond
 49 Etienne Martin
 49 Antone Correia
 49 William F Morris
 49 Mrs Clara Couet
 56 **Rivet**
 57 Manuel Silveira
 57 John Winter
 58 Jacintho K Braga
 59 Mrs Emily Gomes
 59 Manuel J Brazil
 61 Mrs Elmira Turner
 61 Mrs Frances T Lima
 61 Antonio Moniz
 63 George H Morton
 63 Frank F Grade
 64 Mrs Rose L Simas
 64 Joseph De Reis
 64 Joseph Soares
 65 Manuel M Cleaves
 65 Joseph Katin
 65 Francisco F Simmons
 66 Manuel Menes
 67 Manuel S Bulcoa
 67 Joseph C Bettencourt
 67 Henry Bulcoa
 68 Fernando De Costa
 68 Mrs Mary Gracia
 68 Enos P Lopes
 68 John Silk
 69 Margaret Keene
 70 Manuel B Medina
 70 Abraham J Horvitz
 70 Isaac Horvitz
 70 Mrs Rose Morrissey
 71 Mrs Mary Freitas
 71 Manuel Rogers
 72 Joseph Isherwood
 72 Joseph Vincent
 72 William Richmond
 74 Manuel F Silva
 74 John Veira
 74 Manuel Francis
 74 Bridget Brennan
 75 Matthew Souza
 75 Jose Pinheiro
 76 John Simmons
 76 Mrs Mary Ann Silva
 79 Thomas W Hynes
 79 **Potomska**
 83 Mrs Isabelle Grace
 83 Joseph Francis
 84 Alfred J Nixon M D
 84 Mrs Margaret A Waldron
 87 Charles Dodericque
 87 Stephen J Cassidy
 88 Manuel E Sylvia
 88r Joseph Simmons
 88r Alexander DeMello
 88r Manuel P Gonsalves
 89 Mrs Catherine Jackson
 89 John L Downey
 90 Antone Silva
 90 Mrs Mary Perry
 91 Mrs Ellen Welch
 91 James H Welch
 92 Samuel Collinski
 92 Manuel M Vieira
 93 **Rockland**
 94 Manuel Rogers

- 94 William F Rose
 94 Antone G Faleon
 94 Manuel F Rose
 96 Anthony Braga
 96 Antone D Sylvia
 96 Joseph F Motta
 96 Manuel Cardeza
 97 E M Soares
 97 Amol Soares
 97 Frank M Paes
 97r Maney Narcimento
 97r Frank Luiz
 101 Peter McNulty
 102 Antone Simmons
 102 Manuel Medeiros
 102 Joseph B Silva
 103 Manuel Silva
 103 Joseph J Medeiros
 103 Manuel J Sylvia
 104 Manuel Braga
 104 Mrs Rose Vera
 104 Manuel Fraga
 106 Mrs Clara Gray
 106 Ross Gray
 106 Michael L Sylvia
 111 James C Page
112 South
 113 Manuel Grace
 113 Arthur Cunha
 114 Antone Pomber
 115 David Gustafson
 115 David Morgenstern
 115 Joseph Rosenthal
 115 Harry Rosenthal
 115 Paul Pintov
 116 Marceline P Mello
 116 Hans Rasmussen
 118 William Stern
 118 Morris Goldberg
 119 Mrs Johanna McDonald
 119 John J Xavier
 120 Harry Singer
 120 David Silver
 122 Joseph Vieira
 122 Hypolito Rodgers
 128 Frank Paul
 129 Miles Sweeney
131 Grinnell
 134 Mrs Mary Marshall
 134 Mrs Mary Travers
 134 Daniel Falcon
 134 Mrs Belle Davis
 137 Mrs Jane Mills
 138 William A Flynn
 138 Mrs Bessie Levin
 138 Solomon Menelis
 138 Jose de Braga Theoplilo
 138 Manuel Praeda
 139 Solomon Schuster
 139 Louis Schuster
 140 John M Rogers
 141 Walter E Stowell
 141 Richard A Cartwright
 142 Jackson Souza
 142 Mrs Willmay R Mingo
 144 David Thompson
 145 Antonio Thomas
 145 Joseph Avila
 146 Daniel Falcon
 146 Mary J Loring
 147 Mrs Mary Prada
 147 James Veira
 149 Joseph M Rogers 2nd
149 Tallman's lane
 150 Alexander Teixeira
 150 Mrs Catherine Vera
 150 Charles Gracia
 152 Edward Edelston
 152 Joseph J O'Brien
 153 Daniel McNeil
 153 Frank P Vera
 153r Israel Lavavsky
 154 Mrs Mabel Andrews
 154 Mrs Emma Clare
 154 F A Frates
 155 Manuel P B Silva
 156 Manuel Gonsalves
 156 Antone P Rose
 156 Mrs Regina Dupont
158 Howland
 161 Frank Lewis
 161 Manuel G Cruz
 161 Manuel F Quaresma
 162 Joseph Tablas
163 Wing
 168 Frank Brown
 168 George E Jones
 169 Hyman Levin
 169 Erick A Carlson
 170 George A Bowman
 170 William R Schilansky
170 Griffin
 171 Joseph D Silva
 172 Mrs Ella F Rooth
 173 Philip S Briggs
 173 Mrs Mary E Boone
 174 J Byron Bradford
 175 Joseph S Williams
 179 John Souza
 182 Frank Crawford
 182 Louis S Williams
 182 Wilfred Balthazar
 184 Mrs Francisca Baptista
 184 Manuel Bentley
185 Bedford
 190 George Stevens
 190 Antonio Zerbone

Aenshnet av—con	253	L Auburt Kelley
195 Abram P Sutton	254	John A Lemos
195 John W Taylor	257	Mrs Agnes M Layton
200 Thomas E Burgess	258	William B Bowman
203 Franklin W Smith	259	Charles H Martin
205 William Boardman	263	Abraham S Novick
205 Manuel Smith	263	Mrs Hannah Smith
205r Dennis Calnan	263 Walnut	
205r Mrs Ahmeda E Miller	266	Julius Landsky
205r Mrs Lottie C Press	266	William Durant
208 Joseph Gonsalves	266	Charles V Covill
208 John Leal	268	Mrs Annie Tilton
208 Desarti Hipolito	271	Berton L Dorr
208 Samuel Lansky	273	Harris Weiner
208 John Anaceleto	275	Mrs Mary Corrigan
208 Frank Bento	275	William J Carter
208 Max Ginsburg	279	David Main
209 Simon Margolis	284	Irving Adams
209 Charles Michelson	285	Bert Jenney
211 George A Colburn	285	Samuel Southworth
211 William C DeMello	288	Thomas P Black
213 Russell	289	William Niles
215 Misses Mitchell	289	Anthony S Francis
215 Zenas P Phinney	289 School	
216 Cannon	290	Henry S Peach
217 Harriet Reed	290	Patrick X Sullivan
218 Charles Perry	291	Mrs Clara C Howland
218 John Gonsalves	293	James Clarke
218 Alfred C Fernandes	296½	Mrs Lillian M Manchester
218 Julius Souza	297	Capt Ernest A West
219 George E Powell	297	George S Allen
219 George Brooks	299	William B Macomber
223 Thomas E Davis	300	Mrs Helen M Morrow
223 Thomas J Stevenson	300	William W Vokes
224 Henry Costa	303	Mrs Emma McGarigle
224 Albert Cohen	303	Mrs Mary J Lowe
225 Morris Gersten	303	James A Randall
225 Barney Zeitz	304	William T Meagher
227 Arthur S Covill	304	James F Monaghan
228 Mrs Louisa A Wilbor	307 Spring	
229 Mrs Ellen Smith	311	George L Eccleston
232 Joseph Batty	312	Ella Staples
233 James H Isherwood	312	Charles A Helme
234 Mrs Maria Maev	312	Mrs Mattie Helme
236 Mrs Mary Jouett	313	Charles J Griffin
236 Jacob Fleishner	313	William M McAfee
237 Jacob Black	314	Mrs Josephine Wells
237 Louis Sage	316	Louis Cardonell
238 Harry Queen	318 Old Market square	
238 Louis Queen	319	Mrs Frederick S Barrows
238 Mrs Mary Lyng	321	Alfred A Davis
239 George D Molloe	325	Joaquim Santos
239 Mrs Mary Lisbee	328	Charles D Finni
243 David O Carver	330 Union	
243 Ezekiel Hurwitz	340 Barker court	
244 August Gonsalves	370 William	
245 Mrs Lucy P Greene	382	Hugh H Lewis
245 Madison	386 Dover	
249 Mrs Harriet S Howland	389	Mrs Jennie Morrow

390	William A Henning	512	John F Griffin
391	Adolph Sylvester	512	Annie Gildard
392	Andrew C Hurley	513	Mrs Mary A Vaughan
406	Elm	513	Mrs Emma S Hart
425	Archer B Earle	513	Maxfield
425	Paul Touchette	518	Peter Moses
425	Nellie F Winchester	518	David Thomas
427	James C Ashley	518	George Joseph
433	Louis Kruger	519	Joseph Hurd
434	Middle	519	Alfred A King
437	Mrs Elizabeth Bartel	520	Antonio Bedini
437	Meyers London	523	Edward T Jones
437	Josephine Jordan	527	Harry Wolison
437	George Hill	531	Mate S Kranzler
437	High	535	Damien Desmarais
444	Kempton	541	Henry Smith
448	George F Thompson	543	Joseph E Jock
450	Andrew J Ashley	543	Alphonse Foisy
450	Albert S Morse Jr	543	Joseph Veira
456	Mill	543	Joseph Therrien
460	Mary E Coggeshall	545	Mrs M A J Handy
467	Frank J Morris	545	Mrs J Labarre
467	Hugh J Ryan	545	Mrs Lydia A Hart
467	L Henry Gibbs	555	Harry Joseph
469	Edward H Taber	555	Fares Yazbek
474	North	559	Joseph Saba
477	Alice B Wentworth	561	Mrs Elizabeth Hurd
480	Fred R Symons	561	John B Fernandes
482	Mrs Nellie Bennett	561	Clarence Tobin
482	Mrs Mary Killigrew	561	Daniel D Harrington
483	Benjamin Korobkin	563	Secou Correia
483	Samuel Lipman	563	Mrs Julia Connell
483	Edward Roy	567	Thomas McGlynn
487	Max Fox	567	Charles B Ellis
487	Mrs Mary Neville	567r	John Varcellone
487	Mrs Nora Griffin	569	Antonio Devito
489	Charles P Johnson	575	Thomas O'Malley
490	James S Gouldnig	577	Mrs Minnie Thomas
490	Peter Linnehan	577	Ellis Hassey
494	Hillman	579	Campbell
494	Mrs Mary Perry	583	Richard N Zilah
494	Benjamin Herstoff	583	James Simone
496	Alfred G Howland	585	John J Hayward
497	Walter A Rogers	585	John Matoney
500	Mrs Hannah Howard	590	Willis
501	Angelo D Onofrio	601	Jeremiah Sullivan Jr
501	William E Stevens	609	Joseph Boucher
503	Ascanio Alessandro	609r	Anthony Perry
504	Benjamin Korobkin	609r	Manuel B deMedeiros
505	Guilio Casale	619	Narcisse Therrien
505	Mrs Mary E Murphy	619	Isadore Therrien
505	Antonio Wamichyno	623	Joseph Gauthier
506	Mrs Cynthia B Wilcox	623	Arthur Barriteau
506	Albert J Davidian	623	Joseph L Barriteau
510	Phuribus J Silva	623	Joseph Therrien
510	Hiram Burke	624	Pearl
510	Howeral Rodericque	626	Ezildo Ezzemonts
511	William W Braman	632	Joseph Gauthier
511	Laura A Tucker	634	Oliver C Devito

- Acushnet av—con
 638 Louis Riendeau
 648 Mrs Mary Furtack
 654 George Tetreault
 656 Mrs Maria Rigazio
 656 George Castellina
 658 Michael J Jordan
 658 William McGrath
 662 Fortunato Battistelli
 668 **East Pope**
 672 Nicholas Evangelidis
 674 Mrs Sarah Fisher
 682 **Seneca**
 686 Adolph Gallo
 686 Manuel Sylvia
 686 A Talbot
 686 E Gallot Adolph
 686 Joseph Ferris
 688 Emilo Real
 690 Antone Rappolo
 690 Simone Rigazio
 692 Cignotti Alexandro
 692 John Dipero
 694 Alexander Cignotti
 694 Giovanni Vercellone
 694 **Wall**
 696 Antonio Malloine
 696 Giovanni Castellina
 698 Erminio Paliotta
 702 Margaret F Devine
 702 James H Kelley
 708 John Mariano
 708r Mrs Etta Sullivan
 712 **Turner's court**
 714 Mrs Rose Hyde
 716 Frank Capra
 716 **East Merrimac**
 740 **Wamsutta**
 828 **Logan**
 829 Frank Young
 829 Ernest Duxal
 831 Edmund Hirst
 833 Egeus Chamberlain
 835 Frank Letourneau
 835 Charles Dupuis
 835 Delphis Guillet
 837 William Dutton
 837 William Edmonson
 839 Napoleon Brodeur
 839 Mitchell Beaupre
 841 Thomas Stadtmuller
 841 John B Charette
 843 Cyril Carnegie
 845 John Jabot
 845 Eugene Aubin
 847 Moise Duchainaux
 847 Albert Finch
 851 Fabien Chicoine
 858 **Hicks**
 862 Mrs Elinore Chausse
 862 Mrs Agnes Mestan
 868 Frank Paquin
 872 Mrs Emily Quintin
 872 Mrs Margaret Golden
 874 Arthur Gosselin
 874 Joseph Bennett
 874 Delphis Guillet
 904 **Washburn**
 908 John B Blanchard
 908 Michael Ryan
 913 **Weld**
 922 Arthur Bessette
 922 Fred Berout
 931 Richard J Barton
 931 Leo Weinberger
 935 Eugenie Poirier
 938 Dr John V Thuot
 938 **Kenyon**
 951 Hedeonda Piorascine
 951 Peter Pieraccini
 964 J Harvey Senesac
 964 John Fox
 970 Albert Perrenod
 982 **Cedar Grove**
 1005 John T O'Connor
 1008 Mrs Bozena Hartman
 1008 Napoleon Du Pont
 1013 Floremond Croisetiere
 1016 Louis Gariepy
 1016 John B Soucy
 1022 Joseph Wimet
 1022 Pheliming Therrien
 1028 Francois Bonneau
 1030r Joseph C Nadeau
 1030r Lucien Chandonnait
 1036 Mrs Mary A Madden
 1036 David Smith
 1036 Henry L Galipeau
 1042 Irall Tremblay
 1042 Mrs Elizabeth Grime
 1050 Solomon Patnaude
 1050 Albert Wheeler
 1060 Dr Ferdinand H Caron
 1060 Frank Langlois
 1060 Delphis Langlois
 1060 Ernest Gauvin
 1060 Prudent LeBeau
 1060 H Ferdinand Caron
 1060 Ernest Gauvin
 1060 Desire Brochu
 1066 **Marvin**
 1077 Mrs Catherine Noble
 1077 Isaac C Noble
 1082 Herbert Hammond
 1082 John S Pye
 1089 George Wright
 1090 Napoleon Bessette
 1090 Samuel A Smith

1098	William Quirk	1268	Samuel Greenwood
1100	Coggeshall	1279	John B Desroches
1105	Joseph N Finni	1279	Joseph E Brochu
1105	Charles H Morrice	1279	Mrs Delphine Buteau
1105	Charles F Linney	1279	Joseph E Brochu
1108	Dr William K Turner	1280	Mrs Phebe Cormier
1108	Henry Forand	1280	Henry Coulombe
1117	Hugh Senesac	1280	Mrs Sarah Howard
1117	Henry Richer	1283	Nellie Williamson
1119	Bentley	1283	Mrs Plesents Walker
1122	John Reid	1293	Dominic Surprenant
1132	John Best	1296	Mrs Mary Little
1132	Sigmund Finger	1296	Joseph Langevin
1132	Xavier Haggie	1296	James Sharples
1133	Henry J Patnaude	1300	James Sharples Jr
1137	Joseph LaPearle	1302	Tallman
1137	Mrs Almira Picard	1305	William Sedden
1139	Mrs Bessie Sederholm	1305	John Thompson
1139	Mrs Adeline Tremblay	1305	Dr Arthur L Jean
1140	Edward A Lamothe	1305	Jean B Jean
1140	Mrs Priscilla Spencer	1306	Dr J Ubalde Paquin
1142	William Watson	1324	Remie J Payette
1142	Miss C Caron	1325	Frederick L Heyes
1142	Hector Le Cuyer	1325	Richard Knowles
1142	Mrs Sophia Magnant	1326	Fischer Wolfson
1149	Abram Mendelson	1352	Nye
1149	Adjutor Fortin	1356	Albini S Martel
1166	Hotel Waverly	1356	Alphonse Despres
1166	Eugene H Vien	1356	Emil J Arcand
1173	Beetle	1356	Joseph C Bourrassa
1176	Hubert LeBlanc	1356	Eleanor D Martel
1176	Ernest E Swire	1359	Rev Hormidas Deslauriers
1176	Antoine A Poirier	1359	Rev Charles Clerk
1202	Sawyer	1359	Rev Victor O Masse
1205	Dr Dennis J Lowney	1359	Rev Albert Ahamel
1205	Arthur A Audette	1370	Mrs Isabella F Ainsworth
1205	Mrs Paul H Maynard	1370	Mrs Sophia Greaves
1205	Mrs Flavila Dulong	1382	James Barber
1205	Arthur A Audette	1382	Hector Robert
1214	Joseph Brunnelle	1394	Mrs Rose Z Carreau
1220	Theophile Lemaire	1394	Henry A Langevin
1221	Mrs Adelle Dionne	1401	Bullard
1221	Octave Couture	1405	Joseph A Gauthier
1221	Toussaint Fortin	1406	Arthur Isabell
1225	Joseph Gamache	1406	Hypolite Choquette
1225	Joseph Brunnelle	1407	Andrew Gravalides
1225	Mrs Helen Perrin	1415	Thomas Lemieux
1230	Mrs Mary Johnson	1415	Emilie Roy
1230	Augustus Pittle	1416	Mrs Julia Mahoney
1230	Antoine Lemaire	1416	Dr Henry Barnes
1238	Augusto J Taveira	1430	Ernest A Dunham
1262	Holly	1430	Edward L Burdick
1264	Mary Kalish	1441	Dean
1264	Isaac Margolis	1458	Mrs Bessie Bolton
1264	Israel Louville	1458	Harry Bolton
1264	George H Bourbeau	1458	John R Pilling
1265	Henry Therrien	1458	Mrs Annie Tripp
1265	Dr Frank Birtwistle	1462	Wallace Reed
1265	John Craig	1462	James Faron

- Acushnet av—con
 1485 Ernest Neild
 1498 Mrs Mary Chatelle
 1498 Mrs Audena Brodeur
 1498 Hubert Brodeur
 1498 Ernest Senecal
1501 Coffin avenue
 1505 Mrs Emma Smith
 1527 Noel LeBeau
 1527 Arthur Vigneault
 1527r Jean B Chartier
1533 Phillips avenue
 1537 Joseph Pelletier
 1537 Arthur Baillargeon
 1537 John Alix
 1537 Henry Dessert
 1547 Henry Kimen
 1547 Thomas Gregory
 1547 William Holt Jr
 1547 Oza Bernard
 1547 Thomas Gregory
 1547 Fred O Payette
 1548 William Crowther Jr
 1565 Joseph Carr
 1565 Thomas Slater
 1565 Cyprien A A Collet
1573 Collette
 1579 Dr George Marsden
 1581 George Boardman
 1587 Edward W Stratton
 1588 John B Whitehead
 1588 Willard C Hitchcock
1601 Davis
 1602¹/₂ J Henry Patnaude
 1602¹/₂ Mrs Rose A Patnaude
 1602¹/₂ Wilfred Fremette
 1603 Dr Daniel J Sweeney
 1603 Michael D Sweeney
 1603 Joseph Godin
 1612 Mrs Mary Farran
 1616 Maxime A Yell
 1616 Mrs Lucy Farran
 1618 Mrs Mary O'Brien
 1618 George J McLean
 1620 Mrs Kate Lougolin
1621 Earle
 1627 George E Entwistle
 1627 Mrs Hannah Slater
 1627 Thomas H Ridings
 1631 John J Purcell
 1631 Jarvis Comsall
 1631 Simeon Southworth
 1637 John C Hutton
 1637 Rudolph Heneault
 1637 Henry Kallinger
 1642 Samuel Sumner
 1642 Calixte Babineau
 1642 Mrs Ida Parkinson
 1645 Victor H German
1647 Hathaway
 1650 John Bradbury
 1650 Joseph F Mullins
 1650 John B Fennette
 1653 John T Marsden
 1653 Thomas Morgan
 1655 Napoleon Desrosiers
 1656 Edwin Marsden
 1656 Lawrence Posch
 1656 Joseph Palme
 1668 William Smith
1669 Tinkham
 1671 Hillaire Therrien
 1671 Adolph Florent
 1671 Edward Gorman
 1671 Manuel Pacheco
 1672 Edward Hughes
 1672 August Baehman
 1679 Albert H Sawyer Jr
 1679 Narcisse Adams
 1680 Dr Harrison T Healy
 1683 Joseph Christie
 1690 Leon Branchaud
1700 Nash road
 1715 Frank B Robbins
 1715 Mrs Clara N Nash
1720 Whitman
 1727 Augustin Berube
 1729 Peter T Jeffries
 1729 Mrs Angeline Belliveau
 1733 John A Shaw
 1733 James Marsh
 1733 Charles E Harrington
 1737 Edwin Franklin
 1737 Daniel H Harrington
1739 Eugenia
 1743 Henry Belair
 1745 Eugene Messier
 1757 Napoleon Codaire
 1757 Mrs Margaret Kenyon
 1757 John Bazinet
 1757 William A Payette
 1760 John W Loftus
1761 Belleville road
 1765 Matthew Heys
 1767 Alfred Holmes
 1767 John E Fothergill
 1781 Onesime Chapdelaine
 1781 Onesime Chapdelaine Jr
 1786 Richard H Thorpe
 1789 Mrs Beattie H Ashley
 1799 Henry P Jenney
1804 Eates avenue
 1808 Charles A Hafford
 1811 Mrs Eunice Jenney
 1812 Thomas F Healy
 1814 Alphonse J Query
1825 Central avenue
 1844 Theodoros Katsarakis

1848	Frank O Covill	2311	Mrs Hannah Eccles
1848	Mrs Jane Marshall	2311	Albert Crossley
1865	Shaw	2321	Mill road
1871	Mrs Mary Demers	2331	James F Reynolds
1871	Joseph V Demers	2339	Charles E Casheart
1878	Hatch	2339	Harry C Hawes
1889	Fortunat M Beauvais	2344	Mrs Adelaide Wilbur
1891	Felix Lapointe	2355	George W Hawes
1893	Vital Belliveau	2367	Andrew H Bassett
1893	Reuben S Cormier	2367	Mrs Mattie Bassett
1898	Conduit	2381	Frederick B Hawes
1900	Covell	2389	Sylvester A Dean
1901	Ambroise Poitras	2393	John B Wilbur
1901	Princeton	2405	Charles B Crocker
1907	Irvington	2416	Albert A Dunbar
1918	Stanislaus Desautels	2421	George E Washburn
0	Brooklawn park	2430	James D Oman
1930	Hadley	2443	Francis P Washburn
1938	Joseph P Hanson	2444	Walter H Darling
1946	Mrs Sarah Jane Holden	2453	Mrs Phedora F Gifford
1946	John H Counsell	2460	Pontiac
1950	Duncan	2469	Pierce C Harnois
1972	Ingraham	2473	Thomas Gamache
1982	Dominique Bodreau	2473	Andre Souey
1982	Albert Legere	2481	Everett C Morse
1990	Perry	2492	Westland
2010	Howard avenue	0	Norwood
2030	Joseph Langlois	0	Monmouth
2047	Robert R Sherman	2521	Allen G Briggs
2056	Louis Baillargeon	2522	Napoleon Therrien
2057	William S Mosher	2529	Harry Ratcliffe
2057	Wood	2559	John A Russell
2062	William A Young	2588	Herbert W Lawrence
2062	Emile Vincent	2588	Charles A Haskins
2062	William A Young	2603	Victor Depault
2082	Weston J Borden	0	Marion avenue
2093	Hersom	0	Stratford
2095	Charles S Baylies	0	Montrose avenue
2103	George Seddon	0	Sterling
2112	John E Horsfield	0	Elliott
2115	Leroy A Sturgis	0	Kenmore
2135	Rev Henry E Oxnard	0	Bristol
2138	Timothy McCrohan	0	Fairmount avenue
2143	Mrs Mary Hawes	2603	Henri Langlois
2143	Frank E Sisson	2623	Frank Morris
2155	Hector C Toupin	0	Maplewood
2163	C W Turner	0	Barnum
2175	Tarkiln Hill road	0	Dewey
2176	Lund's corner	0	Osgood
2178	Main	2745	Sydney B DeMoranville
2193	Dr J Frank Weeks	2746	Alfred K Howard
2228	George J Parker	2753	Frederick DeMoranville
2237	Joseph Poirier	2782	Amerase Chamberlain
2237	Louis Poirier	2784	Anthony Papa
2242	Mrs Lucia E Bennett	2784	Gregoire Lebel
2242	Arthur T Wilbur	2825	David W Sherman Jr
2243	Walter H Hawes	2834	David Fraser
2262	Charles Phenix	2904	Everett L Howard
		2914	William J Gibbs

Acushnet av—con
 2924 Mrs Lucy A Spooner
 2924 Roswell Spooner
 2925 Frederick W Bowles
 2941 John N Hammond
 2949 Charles H Place
 2949 Mrs Hannah E Spooner
 2954 Roswell Spooner 2nd
 0 **Dutton**
 0 **Fairfield**
 0 **Lincoln**
 0 **Chaffee**
 0 **Tacoma**
 0 **Myrtle**
 0 **Glen**
 0 **Victoria**
 0 **Joyce**
 0 **Kingcroft**
 0 **Belair**
 0 **Phillips road**
 2981 Charles F Spooner Jr
 3136 Mrs Ella F DeMoranville
 3136r Reuben B Peckham
 3136r Abraham Brooks
 3167 Oliver G Spooner
 3195 Lewis G Spooner
 3217 Elmer Pittsley
 3217 Frank Chase
 3233 Alonzo W Spooner
 3244 Paul R Hemmann
 3249 Daniel A Spooner
 3253 Mrs Ruby A Hammond
 3277 Mrs Mary L Soule
 3277 Edward Reynolds
 3278 John Augustus Spooner
 3304 Albert F Spooner
 3313 James F Spooner
 3322 Alsedar Bouneau
 3374 Lambert Adams
 3388 Mrs Bessie Jones
 0 **Nye's lane**
 3501 Henry O White
 3506 Alfred Marsden
 3516 Herbert Atkinson
 3516 Isaiah Atkinson
 3526 Augustus T White
 3531 Henry C Lawrence
 3572 John W Leonard
 3591 Mary I Ashley
 3691 John Mastera
 3697 Frank Mastera
 3699 George Hageloh
 3837 James Davis
 3842 George W Lawrence
 3863 Dominique Bondrean
 3883 Mrs Nancy Gibson
 3893 Louis Rousseau
 3906 Leonard J Hathaway Jr
 3906 Mrs Ella F Sisson

3925 Herbert N Westgate
 3932 Clara Westgate
 3932 Clarence E Westgate
 3982 Charles A Chase
 3982 James H Chase
 4026 Franklin J Gurney
 4035 Frederick J Braley
 0 **Braley road**
 4102 Millard C Ashley
 4125 Henry A McAvoy
 4129 **Betty lane**
 4215 Edward F Lewis
 4228 Henry Hetu
 4228 Seraphin Præda
 4229 Frank P Morton
 4232 **Peckham road**
 4449 Christian J Hess
 4674 **Freetown line**

ADAMS (N) from 1065 County to
 Highland

1 **County**
 11 Mrs Mary Pinkham
 11 Thomas F Quinnau
 13 Mrs Agnes Mailloux
 13 Napoleon strong
 13 Joseph Bedard
 14 Edward Matt
 15 Arthur Huntington
 15 Joseph H Bariseault
 15 Joseph Parrisseau
 15 Parker Weaver
 17 Arthur L Devoll
 17 Aime Lapointe
 17 Moise Lord
 20 Mrs Emma Jacques
 23 Michael I Wisnietzky
 24 Richard Wallwork
 24 George R Pendleton
 25 Henry Ortner
 25 Adelard Bourgeois
 28 Herbert Winn
 28 Patrick J Clarke
 28 Diendunne Harbeck
 30 William Chevalier
 40 **Reynolds**
 40 David Pentleton
 41 John G Plante
 43 Harry Johnson
 44 Felix Lestage
 45 Nelson J Stone
 45 Timothy Foley
 55 John J Toomey
 59 Hugh Corbett
 59 Elias Jasberg
 63 Thomas G Ould
 63 Mrs Matilda Dahl
 0 **Myrtle**
 0 **Ashland**
 0 **Highland**

*ADELAIDE (N) from Marion to Kenmore avenue	176 176 177	Patrick H Ennis Frank McLaughlin Mrs Mary C Perry
ALEC (S) from 100 Grape avenue south 0 Mrs Mary E Lewis 0 Thomas Lanagan	177 177 180 180 183 189	Nils P Hansen Mrs Caroline F King N B Reform & Relief Asso Samuel T Rex Cottage
ALFRED (N) from Brooklawn Park to Wood	191 193 198	Mrs Nellie V Felicianno Manuel E Simmons Charles T Hazard
ALICE (N) from Park avenue to Tarkilh Hill road	199 199 202	Mrs Mary M Palmer Frank A Mauba J Franklyn Bertram
ALLEN (S W) from 329 County west to Dartmouth line	206 207 207 209 209 210	George E Pedro Mrs Mary A Cornell Mrs Josephine J Dias Mrs Mary Sivera Antonio G Silva Archie R Miller
1 County	0	Borden
26 Chester A Briggs	219	Augustus Almeida
28 Charles W Brown	219	Manuel J Braga
28 Charles Catin	219	Flora Augusta
28 Charles Laton	222	Mrs Lauriana A Sabina
30 Antonio Hurd	224	Edward C L Goddume
37 Lloyd W Austin	230	Michael Gonsalves
37 Harold K Wilson	230	William Almond Jr
37 Mary E Seawall	230	Carl Carlson
44 Edgar W Whitfield	231	Joseph V Peirce
44 Lester D Patt	231	James Aiken
54 Charles A Oman	234	Everett L Weeden
57 Dr Joao Carlos da Silva Pitta	234	Joseph Machado
58 Delbert W Westgate	234	Ward
67 Mrs Susan S Ricketson	249	John P Sylvia
67 Green	255	John Enevidez
81 Mrs Betsey Jennings	255	Waverley
80 James B Watkins	262	Frank Enos
84 Gustaf Erickson	262	John F Johnson
88 William R Hoxie	262	Columbia
90 John Cunha	267	John Felicianno
93 Joseph G Davoll	270	Edward P Doherty
101 Joseph Blanchard	274	James Flood
104 Bonney	278	Mrs Mary Ennis
105 Briggs court	280	Mrs Mary W Joseph
105 Fred Padelford	281	Leon C Deane
113 Terrence Grant	283	Warren C Wilcox
124 John A McManus	283	Oak
124 Dartmouth	285	A J Potvin
129 William A Twiss	287	Joseph T Timperly
141 A Frank Clark	291	LeRoy W Wilber
148 Henry E Chase	292	Antonio J Mandly
149 Charles R Cornell	293	Thomas A Seales
152 Mrs Mary J Dias	293	Mrs Bessie Seales
156 Frank G Allen	297	Mrs Mary A Savage
158 Thomas Fogarty	300	Mrs Ellen F Sylvia
159 John C DeMello Jr	300	Edward H Jennings
162 Charles F Chase	300	John W Jennings
167 Walter S Macaulay	300	Stone
168 Edward E Clarke		
168 Edmund Foley		
173 Thomas J Noonan		
173 Anthony H Senna		

- Allen—con
 305 Frank E Jason
 314 Jesse Law
 318 Charles F M Bly
 319 **Page**
 340 Robert Cairns
 340 Joseph Vera
 340 Joseph F Morris
 340 **Short**
 350 Charles F Potter
 354 John Anderson
 354 **Field**
 368 Antone Marshall
 368 Antone M Lemos
 368 Joseph Jason
 378 William H Mudge
 378 **Clover**
 388 David R Kipp
 394 Bruce Cary
 394 Leander Reed
 398 Mannel Silva
 398 Joseph R Rogers
 398 **West**
 406 George Coleman
 407 Joseph Trigueiro
 407 Antonio F Rose
 410 August Nordmark
 411 Mannel Rogers
 411 Thomas Silva
 411 Frederick A Snell
 417 Robert McMahon
 421 Frank Medeiros
 426 **Davoll**
 432 John M Frates
 436 Mrs Mary Lindsay
 436 **Rural**
 437 **Erigham**
 439 Hugh B Neagus
 446 Mannel Costa
 446 Jose R deMello
 459 Gilbert M Jennings Jr
 463 Alfred Beardsworth
 464 Mannel Rebelo
 464 William H Curtis
 464 **Winter**
 467 Thomas Thorley
 472 Mannel C Sylvia
 473 William A E Howland
 473 Mrs Hattie P Howland
 484 Antone Mello
 485 Mannel F Trigueiro
 487 Frank P Silveira
 494 Edward K Cowen
 505 **Brownell**
 537 **Palmer**
 560 Joseph S Rose
 569 **Reed**
 571 Antonio Reis
 571 Antone C Amaral
 581 William S Wordell
 586 Mrs Anna Rose
 586 Frank Thomas
 586 Joseph Thomas
 586 **Rockdale av**
 597 Peter Marshall
 606 Charles N Riley
 709 John Andre
 709 John Andrada
 709 Frederick A Palmer
 0 **John**
 0 **Jacinto**
 0 **Snow**
 723 Antonio Gonsalves
 729 Charles R Smith
 729r Winchester R Smith
 0 **Dartmouth line**
- ALLORD (S)** east from 328 Brock
 avenue
- AMES (N)** from Avery northerly
- ANTHONY (S W)** from opposite
 116 Bedford to 6 Grove
 1 Charles B Thompson
 1 Mrs Alice Potter
 5 Mrs Edward S Taber
 7 George R Stetson
 8 Caroline S Silva
 9 Mrs Jane W Nye
 10 Anna Ricketson
 10 Walton Ricketson
 15 Thomas B Aikin
- APPLETON (N)** from Pine Grove
 to west of Bowditch
- APPONEGANSETT (S)** from
 Acushnet river to Brock avenue
- AQUIDNECK (S)** from East French
 avenue to West French avenue
 0 Manuel J Gomes
 0 **East French av**
 0 **Brock av**
 0 **West French av**
- ARCH (W)** from 386 Union to op-
 posite 127 Arnold
 3 John Y Fuller
 5 Duncan C Taylor
 5 Edward V Hazzard
 9 Sadie Macdonald
 9 Ronald C McDonald
 9 Mrs Harriet L Tanner
 13 Clifford E Hunt

- 18 Walter H Underdown
 17 Mrs Emma G Staples
 20 Henry Howard Jr
 21 Henry B James
 22 William H Hand Jr
 24 William S Davenport
 25 Mrs Annie M Howland
 29 William E Smith
 33 Emma M Whitney
 37 John W Potter
 39 Alice C Munsey
 43 Benjamin F Jenny
 43 John H Harding
 170 Philius Fortin
- ARK LANE (N)** from 158 North
 Water to the River
- ARMOUR (W)** from opposite 351
 Court south to Arnold
 0 **Court**
 14 Edward S Clark
 0 **Union**
 145 Louis B Taber
 145 Manuel B Parry
 145 Mrs Elmira H Parr
 146 Daniel S O'Brien
 147 Joseph E Winterbottom
 149 William M Miller
 0 **Arnold**
- ARNOLD (S W)** from 413 County
 to near Dartmouth line
 1 **County**
 28 Mayhew R Hitch
 28 Charles A Bowen
 39 Francis H Stone
 42 **Orchard**
 43 Herbert E Walmsley
 52 George H Booth
 57 **Arnold place**
 57 Webster A Arey
 58 Seth J Besse
 64 John T Hanna Jr
 64 Zebina B Davis
 68 Mrs Phoebe E Betram
 71 Franklin E James
 80 **Cottage**
 98 Jesse T Sherman
 106 Mrs Lizzie P Tessier
 106 George P Brock
 111 **Lincoln**
 112 Sarah E Chase
 112 Mrs Mary J Boles
 112 Mary W Lymunion
 118 Adoniram J Rice
 118 Emeline G Rice
 125 Mrs Sarah E Knight
- 126 Manuel E Pereira
 126 Otto W Newman
 127 **Arch**
 130 Misses Bliss
 134 William Bliss
 135 Arthur Riley
 135 Thomas J Wilson
 142 Jedediah Frank Russell
 142 Mrs Mary A Jordan
 142 Mrs Mary McAfee
 146 **Ash (S)**
 147 John G Purington
 148 Samuel Brunnelle
 153 John Hynes
 154 Charles M Davenport
 158 Henry W Tripp
 159 Allen T Kendrick
 162 Charles P Sawyer
 162 Charles E Ryder
 163 William R Bingley
 163 **Emerson**
 168 Thomas Hall
 172 James E Reed
 173 Mrs Eliza Stephenson
 173 Mrs Frances Tripp
 177 John E Wilson
 177 Peter Prialux
 178 Antone Lewis
 178 William F Gibbons
 179 Charles H Reed
 182 George E Howard
 182 George A Stokoe
 182 Mary J Stokoe
 184 **Chancery**
 185 Mrs Isabel Burke
 185 John Burke
 186 Clarence E Holmes
 191 Mrs Barbara J Mendoza
 191 Mrs Maria G Valladoa
 191 Dennis Driscoll
 192 Andrew M Chase
 192 J Herbert Wilcox
 193 Robert Egan
 193 Telesphore V Montminy
 194 Christian H Heisel
 194 Charles E Jones
 195 Walter A Luce
 199 Mary E M Duffy
 199 Arthur E Duffy
 204 Benjamin H Swift
 204 Alfred J Joanson
 213 **Park**
 215 Robert O Burns
 216 William Swan
 216 William A Swan
 219 William J Boyle
 219 Mrs Mary Johnson
 224 Frank X Jalbert
 224 William E Tripp

- Arnold—con
 226 Holder D Crapo
 227 Edward A Kirby
 228 Mrs Sarah J Allen
 228 William McKay
 228 Mrs Susan H Lord
 232 Mrs Emily Martin
 232 **Atlantic**
 233 George H Bliss
 239 Misses Thomas
 239 Daniel H McKeachern
 239 Mrs Eliza A Maker
 243 Charles E Beckman
 244 Andrew Rounds
 244 William H Reed
 248 Leslie Cornell
 248 Frank M Ricketson
 249 James H Kenealy
 249 Louis J Hutchinson
 253 Frederic B Cook
 254 Samuel Whittaker
 254 **Ocean**
 255 Aruna B Crowell
 259 Emory E Wallace
 268 Charles F Phillips
 268 Benjamin W Johnson
 269 Walter B Woodbridge
 273 Frank W Deane
 279 Mrs Anna E Jourdain
 279 Edwin B Jourdain
 280 Patrick F Wood
 280 **Tremont**
 287 Mrs Catherine Gray
 300 Clifton Powers
 301 James A Murphy
 301 John J Murphy
 305 Thomas Kennedy
 306 Frank H Shunway
 311 Ambrose Power
 311 **James**
 314 Rebecca Chittick
 318 Fred W Luscomb
 322 Mrs Frances R Cushman
 326 Mrs Helen M Doane
 326 Frederick H Wood
 333 Dennis Haworth
 0 **Rotch av**
 360 **Armour**
 0 **Brownell**
 383 Clinton I Walker
 387 Joseph J Azevedo
 0 **Rounds**
 0 **Reed**
 0 **Rockdale av**
- 17 George N Alden
 22 Wilson I Wordell
 23 George H Nye
 26 Edmund W Bourne
 27 William Frank Potter
 29 Charles E E Mosher
 29 Thomas W Williams
- ASH (NORTH) (N W) from 397**
 Union to 114 Sycamore
 1 **Union**
 1 Walter H B Remington
 3 Edward H Forbes
 5 Luigi Morelli
 17 **Court**
 22 Armand D Valois
 22 Joseph A Gifford
 24 Winifred Hannaughan
 24 Herman I Nulman
 24 Mary McDonald
 30 **Morgan**
 36 Mitchell W Lowther
 38 Sarah Cassidy
 38 Frank Cooney
 38 John H Burke
 42 Mrs Earl C Brown
 42 Flora I Jordan
 42 Arthur K Taber
 42 Mrs Margaret Hart
 42 Earl Brownell
 42 Arthur W Taber
 42 **Elm**
 44 Mrs Lena French
 49 John White
 49 Mrs Margaret Timon
 53 Mrs Eliza Harwood
 54 Ralph L Hamilton
 56 **Middle**
 56 Ralph A Boucher
 56 Edwin L Law
 56 Charles Sisson
 57 Samuel E Rogers
 57 Mrs Lydia Potts
 57 Mrs Alice A Miles
 63 Frederick R Reed
 67 Isaiah King
 67 Charles H Drayton
 70 Mrs Julia Tyler
 71 Mrs Matilda Wiggins
 71 James P Wimborne
 72 Mrs Caledonia Thorne
 72 William L Kydd
 75 Antonio Reis
 75 Julius Borges
 79 Antone Frates
 79 Antoni Raze
 80 Mrs Annie Wimborne
 81 Malvina Fritt
 81 Tanjore T Henry
- ARNOLD PLACE (S W) from 57**
 Arnold to Rotch court
 15 Frederick H Damon
 16 Charles R Price

- 84 Mrs Charlotte Winborne
93 Kempton
 101 Albert F Caldwell
 102 Thomas Buckley
 102 Manuel A Grace
 102 Thomas W Buckley
 102 Mrs Mary D Hendricks
102 Mill
 103 George A Brownell
 104 James Stirrett
 104 Latham T Jennings
 106 Joseph DeCosta
 106 V A Hammett
 110 Luther C Bowman
 111 John Holland
117 North
 121 John F Rufus
 125 George E Gifford
 126 Robert S Magee
 128 John J Nichols
136 Hillman
 142 Albany Brousseau
157 Maxfield
 162 Samuel J Donaghy
 162 William Wilson
170 Sycamore
- ASH (SOUTH) (S W) from 396**
 Union to end of Bedford
1 Union
 6 Mrs Ella F Jenkins
 7 Ethel E Williams
 7 Charles T Heron
 7 James T Heron
 8 Mary Watson
 8 George B Hathaway
 11 Mrs Annie E Sherman
 12 Benjamin F Besse
 12 Daniel F Sullivan
 15 John W Durant
 15 Mrs Nora F Howland
 16 William L Slocum
 16 William L Slocum Jr
 16 Samuel R Clark
 17 John Miguel
 17 John A Squires
 21 Walter T Almy
 21 Charles Maynard
 21 William M Smith
 21 Frederick S Robinson
 23 Edward T Smith
 23 Florence L Doran
 23 Joseph L Enos
 30 James T Head
 31 Frederick D Nudd
 32 Benjamin F Williams Jr
 34 Orville V Swift
 36 Ella F Ryder
 38 Irving M Tripp
- 38 Michael O'Malley
 39 Catherine Duffy
 40 William J Smith
 40 W Henry Wright
 43 Sarah Swain
 44 John E Canny
 44 Mrs Hanora McKiernan
 46 John A Neal
 46 John J Whalen
 48 William T McAfee
 50 William O Dorr
54 Arnold
 56 James F Sullivan
 56 Mrs Etta Sullivan
 56 Henry C Hutt
 56 Dr Charles A Neal
 57 Mrs Mary Groves
 57 Mrs Mary Kenney
 63 Margaret C Lowe
 64 Samuel Shaw
64 Clinton
 68 Elmer Shaw
 69 William O Nelson
 71 Mrs Caroline E Ashley
 75 Mrs Mary Hicks
75 Maple
 83 Dr Milton H Leonard
 83 William E Hatch
 84 Ober F Harlan
 84 Sarah H Taber
 85 Daniel J Sullivan
89 Hawtohrn
103 Moreland terrace
 104 Edwin L Barney Jr
 105 Edmund Wood
 108 Dr Charles D Prescott
 0 Thomas M Stetson
108 Grove
 0 Bedford
- ASHLAND (N W) from end Summer at 31 Robeson to Hausett**
 0 Summer
 0 Robeson
 1 Richard Satchell
 1 Mrs Eunice Braley
 1 Cyrille S Larrivee
 20 Daniel C Fortin
20 Hazard
 26 James J Phelan
 27 Rev Simon P Lonergan
 27 Rev Charles B Gadbourey
 28 Herbert S Gardner
 28 William Lewis
 32 John H Watson
 32 Chester D Strong
32 Studley
 35 Mrs Christana Dion
 35 Desire Gaouette
 46 Rev John Mason

- Ashland—con
- 53 Charles E Cook
 54 George A Kirby
60 Austin
 62 Albert J Isherwood
 62 John Hindle
 65 Thomas J Gifford
74 Ashland place
 77 Jesse A Knight
 78 Conrad C Tessier
 78 Mrs Olive T Tessier
 80 John Woodland
 86 Mrs Isabella F Tripp
 86 Chester L Tripp
 87 Samuel T Lee
 87 Josephine Yeager
 87 Nicholas H Fitzimmons
 87 Charles A Destremps
 90 Mrs Olive C Taber
 90 Hudson Winslow
 95 Arthur J Bousquet
 95 Mrs Elizabeth Maley
98 Linden
 101 George McLean
 101 James H Mahoney
 103 William Craig
 103 Edward J Rourke
 106 James W Bates
 108 Mrs Catherine Evers
108 East Durfee
110 Durfee
 126 Edward C Macomber
 126 George F Gray Jr
 130 James T Francis
 130 Henry Davis
 133 Henry A Fergue
 133 James McAlpine
 133 John McAlpine
 134 Kenneth Campbell
 134 John E Doyle
 137 Fred Jackson
 137 Robert W Moore
143 Weld
 145 Mrs Elizabeth Hargraves
 145 Mrs Isabelle Birch
 148 Mrs Margaret Maguire
 148 Samuel Yalov
 148 Magloire Dansereau
 154 Olivier Boucher
 154 Alton L Dunbar
 154 Harry A Chace
 155 Harmidas P Dion
 159 Samuel J Gordon
 159 Alcide J Tremblay
 159 Albert Hardy
 160 Mrs Mary Wilding
 160 Joseph St Jacques
 160 James Galloway
160 Ashland ter
- 163 John B Archambeault
 165 John L Sullivan
 167 Thomas Hartley
 167 Rev Elias C Miller
 169 William A Sargent
 170 Frederick W Doeker
 170 Thomas Addy
 170 Mark Redfern
 172 James F Megan
 172 Benjamin A Bradshaw
 172 Daniel T Rooney
 174 Thomas Linden
 174 William H Sargent
 174 Napoleon J Berard
 177 Mrs Nancy Etehells
 179 Joseph Dumoulin
 179 Jonathan Jones
 183 George C Geddis
 184 John H Murphy
 184 George H Murray
 184 David Connolly
192 Clark
272 Peckham
297 Coggeshall
319 Adams
347 Sawyer
371 Garfield
393 Buchanan
417 Fillmore
441 Polk
463 Taylor
485 Van Buren
503 Jackson
525 Monroe
545 Jefferson
567 Nausett
- ASHLAND PLACE (N W) from**
 Ashland next Linden to 10 Linden
 court
 13 Alois Yeager
 13 Patrick H Dupuis
 14 Charles H Tripp
 15 John Ramsden
 21 Fielding H Walsh
 21 James Fish
 23 Henry C Churchill
 25 Frederick A Stowell
 26 Roland E Isherwood
 26 Andrew A Lafferty
 27 William M Hamilton
 30 Mrs Emma Wilnot
 30 Francis J Riley
- ASHLAND TERRACE (N W) from**
 160 Ashland easterly
 5 Thomas W Norris
 7 Mrs Mary Lessard
 7 Thomas T Laycock

ASHLEY (S) from 40 Cove to 114

David	30 Eugene Potvin
7 Mrs Jane A Chapman	30 Ferdinand Legault
7 James Aspden	30 George Dubois
7 James W Woolam	31 Mrs Catherine Damm
10 Mrs Jane McCue	31 Simeon Grenier
11 James Nonwood	31 Antoine Desautels
11 James W Judd	31 Herbert Worthington
12 Richard Hilton	31 Albert Lavigne
13 James Nisbet	32 John W Hague
14 William Kellett	32 Annie Rush
14 Robert Wood	32 Walter Draine
14 William Marginson	37 Arthur Gent
15 Mary B Watson	37 Gustave Goudreau
15 Joseph H Lewis	37 Ferdinand Goudreau
15 Thomas Rankin	38 Damasse Desmarais
16 Timothy Carey	38 Hector Bolduc
16 Florenzi Alexander	38 Reuben Harris
18 Leo Rheume	38 Walter W Greaves
18 Napoleon Lebeau	38 Edward LeBel
18 Joseph Lanous	38 James Openshaw
18 William A Hampson	39 John Ainsworth
19 Mrs Margaret Cole	39 Francois X Girard
19 Mrs Elizabeth Barlow	40 Joseph P Dansereau
19 John Stewart	40 Damase Ledoux
20 Mrs Exelia Talbot	40 Frank Dufresne
20 Mrs Averiste Richer	41 Mrs Josephine A Turner
20 Mrs Rose Dubois	41 Levi J Lachapelle
20 Octave Blier	42 Ozias Riendeau
20 Alfred Bury	42 Fred Moise
21 John C Gregory	42 Wellington Hartley
21 Thomas Maudsley	42 Leo Calderbank
21 Mrs Margaret Brewer	42 Austin Conway Jr
21 Richard Crook	43 Joseph Berger
21 Thomas Walkden	43 John Livesey
22 Gustave Tschirhart	45 Charles H Holmes
22 Raymond Methia	45 Charles Paquette
23 Louis Lapre	46 John A Neal
23 Thomas Neenan	46 Pierce Quimette
23 George H Gendrou	46 George M Burdick
23 James Coleman	46 Paul Cormier
23 Moses Dupuis	46 Thomas Singleton
24 Wilfred Surprenant	46 Charles Segeur
24 George E Boucher	47 William C Holden
24 James Hill	47 Mrs Rose Dubois
24 Mrs Sarah J Hill	47 Joseph Berard
25 Ambrose Lapointe	47 August Seolas
26 George T Hurst	47 Henry Remi
26 Joseph Piche	47 Leon Gachet
26 Frederick Vient	50 Ambrose Zimmerman
27 Arthur Lamontagne	50 Thomas Hayton
27 Joseph Leclair	50 Christopher T Ainsworth
27 Philias Morin	51 Annie M Crosson
28 Frank E Como	51 Richard Haslam
28 Joseph P Dansereau	51 Thomas Birtwistle
28 Joseph Tschalen	51 Arthur G Delacy
29 George Gagnon	52 William Ainsworth
29 Joseph Thibeault	52 James Gauthier
29 Frederick Langevin	52 Eugene Thivierge
	52 Mary Gilbert

Ashley—con

- 52 Denise Richard
- 53 Mrs Pauline Gagnon
- 53 James Blanchflower
- 56 Lon Taylor
- 56 James Wilkinson
- 56 Moise Turgeon
- 56 Austin C Pierce
- 56 George Sykes
- 56 James Wilkinson

ASHLEY LANE (S) from Brock av east to East French av C P south of David

ATLANTIC (W) from 468 Union to

- 141 Maple
- 1 Union**
- 10 Philip H Cook
- 12 Albert Herstoff
- 12 Mrs Mary A Hart
- 12 John J Roche
- 16 Mrs Luey J Pitman
- 17 Joseph M Perry
- 17 Andrew N Tripp
- 17 Edward Burkle
- 19 Mrs Theresa B Maciel
- 19 Alexander Ferguson
- 22 William K Butterworth
- 22 Mrs Ella Stephenson
- 29 John Brown
- 32 Morris C Chace
- 32 Benjamin F Spicer
- 33 Patrick J McCullough
- 33 Richard F Morrison
- 36 Mrs Margaret Riley
- 37 Burton A Lewis
- 41 George H Cushing
- 42 Andrew Gunning
- 46 Ansel A B Norton
- 46 Mrs Annie S Riley
- 46 Albert S Ramsden
- 47 Frederick C Fish
- 47 William J Riley
- 65 Arnold**
- 67 Holder Sloenn
- 67 William D Dean
- 71 Christian C Banks
- 71 Leonard E Johnson
- 72 John J Morris
- 72 Mrs Annie P Morris
- 72 Martin Hoye
- 72 Annie L Hoye
- 75 Daniel Shea
- 75½ Edward J Larkin
- 76 George N Mason
- 76 Henry J Trapp
- 78 Mrs Katherine M Davis
- 78 Percy C Copeland

- 82 Frank T Frances
- 82 Mrs Isabella H Moore
- 83 Jonathan W Reed
- 83 Mrs Hannah Lindel
- 83 Jennie Johnson
- 87 Mrs Katherine Degnan
- 91 Samuel W Doran
- 93 Theophilus A Benson
- 96 Misses Baker
- 96 Maple**

AUSTIN (N) from 707 Purchase to Oak Grove cemetery

- 1 Purchase**
- 1 Nathan Lagard
- 3 William Beardsworth
- 6 Aaron Grimshaw
- 12 John McGrath
- 13 William J Hoyle
- 15 Edward Fogue
- 17 John Kennedy
- 19 Mrs Jane Galligan
- 19 John W Finley
- 23 Joseph Poitras
- 24 Pleasant**
- 27 Charles Newman
- 31 John Slater
- 35 James Whittaker
- 38 Austin court**
- 39 Alfred M Gravel
- 39 Isaac Magnant
- 41 Frank Herzog
- 45 Andre Grenon
- 49 Paulibert Clontier
- 51 John Mannion
- 51 James H Mannion
- 51 State**
- 55 Dolphis Audette
- 55 Augustine Bourbeau
- 59 Edward England
- 62 Hazard court**
- 63 Mrs Amanda Fonteneau
- 67 Euclide Vanasse
- 67 Xavier F Vanasse
- 69 William Gourbeau
- 78 County**
- 81 Joseph LaFrance
- 85 Frederick Reed
- 85 Hormidas LaFrance
- 85r Mrs Melvina Carreau
- 85r Albert Crochietiere
- 88 Wilfred Fonteneau
- 88 James J Clynes
- 88 Mary Hogan
- 89 James P Leddy
- 89 William F Mannion
- 89 Mrs Louise Breault
- 90 Patrick Donovan
- 90 Eli Kenyon

- 97 Philip DesRuisseau
 97 Mrs Inez Henner
 98 Leonard B Field
 98 Mary McGinnis
 98 Misses Flanagan
0 Linden ct
 101 Robert McMilan
 101 John H Coeshutt
 103 Richard J Murphy
 103 Mrs Mary Burke
 103 John H Salmon
 104 Patrick H O'Brien
 104 Peter Murray
 108 Joseph Soney
 108 Arsene A Roy
 109 Daniel Hurl
 109 Mrs Bridget Riley
 113 Charles A Clark
 113 Herbert Hammond
 116 Robert C Hutchinson
 117 Mrs Mary J Dalrymple
 117 John W Waring
 121 Mrs Mary J Skiff
 121 Ernest Jones
 121 Thomas R Done
 129 Alfred J Isherwood
144 Ashland
 168 Mrs Mary A Mosher
 168 Edward F Murphy
 168 Edward McCarthy
 168 William Graham
 172 Michael J Hurley
 172 John H Moore
 172 John Fairelough
 176 Cottage
 179 Henry C Lawton
 180 Maude M Wilson
 180 Charles W Jenney
 180 Henry R Butts
 180 Mrs Carrie H Potter
 183 William McGregor
 183 Mrs Obeline Pothier
 183 Joseph A Pothier
 183 Mrs Myra Dimond
 184 Jennie E Mathews
 184 John Coughlin
 184 Pierre Fournier
 187 Francis A Bonneau
 188 Joseph B Bonneau
 188 Arthur Nutter
 192 Thomas Hornby
 193 John Lutterfield
 193 John Freitas
 193 Mrs Elizabeth Miller
193 Glover
 198 Mrs Alice McGinity
 198 Charles F Drew
 198 Mrs Annie Lonergan
 201 Ovilier Brousseau
 201 Mrs Sarah Newsham
 201 John Newsham
 201 John B Roy
 204 Stephen F Manchester
 204 Charles O LaBossiere
 205 Mrs Bessie Maxim
 205 Humphrey Leary
 206 Charles A Choquette
 210 Samuel Law
 210 Hubert E Card
 213 Delphise J Moreau
 213 Patrick O'Donnell
222 Cedar
 234 J Alfred Deschenes
 234 John W Lynch
 235 William H Whalley
 238 Antone Bobet
 239 Frank Dargis
 249 James Downey
 257 Robert H Lindley
257 Richmond
 258 John A Heap
 258 Mrs Laura Achorn
 258 Jasper M Achorn
 267 Andre Durant
 267 Daniel R Sullivan
 270 Mrs Kate Coughlin
 270 George H Walker
 271 Mrs Deborah Richardson
 278 James A Macomber
 280 James Davidson
280 Bullock
 292 James D Tipton
 292 Charles W Field
 293 Louis Borofsky
 294 Walter Lawrence
 296 John Cairns
 297 James Kelley
 303 William Veary
 305 Mannel T deAvelar
 306 George A Markey
 309 Ralph Wortington
 309 Fred C Chandler
 313 Mannel P Sylvia
318 Shawmut av
 322 Edward G Crossman
 325 Cyrus E Wordell
 325 Carl V Hjelm
 328 Charles D Norlander
 360 Oliver Bonneau
0 Oak Grove cemetery
- AUSTIN COURT (N)** from opposite
 39 Austin to 31 Hazard
 1 Mrs Elida Pike
 1 Mrs Rose A Maynard
 2 Elmer E King
 3 Mrs Bridget Lackey
 3 Oliver Gevrie

Austin court—con

- 4 Ambrose Guay
- 5 Alex Boulet
- 5 Lucien Patnaude
- 6 Mrs Catherine M Foley
- 7 Patrick Murray
- 7 Mrs Mary McLaughlin
- 8 Dudger Gaudette
- 8 Calixte Lefrancois
- 9 John Durant
- 10 Augustin Millette
- 12 Jeremiah Tremblay
- 13 Frank Valois
- 14 Henri Boule
- 18 Thomas Grogan
- 18 J George Dumas
- 18 Joseph Dumas
- 19 Mrs Mary McCormick
- 19 Mrs Mary Bonneau
- 20 M^{rs} Adelaide Tetreault

AVERY (N) from Wood to Church**BAEBITT (S W)** from 281 Dartmouth to beyond Field

- 1 **Dartmouth**
- 7 John Livesey
- 11 Ephraim G Aiken
- 12 Antone Oliver
- 12 Frank Oliver
- 12 Bartholomew Corrie
- 12 Mrs Mary Oliveira
- 12 Joseph Reis
- 18 Manuel C Pacheco
- 19 Stephen Walters
- 21 Mrs Mary I Fumans
- 22 William F Gomes
- 22 Joseph M Henriques
- 22 Joseph Henriques Jr
- 23 Mrs Mabel Chase
- 23 Mrs Bridget Beswick
- 25 Guilherme Silva
- 25 Nunes C Vega
- 25 Mrs Mary Sylvia
- 26 Charles H Dunham
- 26 Frank S Mesquita
- 31 Constantine A Sylvia
- 33 Mrs Clara Vieira
- 43 Mrs Isabella Sylvia
- 45 Andrew Vincent
- 47 Manuel F King Jr
- 48 Antonio Silva
- 51 Samuel Madruga
- 51 Manuel A Neves
- 55 Joseph Francis
- 56 Manuel Augustino
- 56 Frank A Gonsalves Jr
- 56 Augustine Perry
- 60 Benjamin F Williams
- 61 **Field**

BALL (N) from Homestead north-
erly
69 Frank Piche

BANK (S W) from Matthew toward
Rockdale avenue
41 Benjamin Travers
0 Manuel Silva
0 J Robert Jones
0 Travis B Paene
0 Charles Chilson

BANNISTER (N) from 57 Peckham
to 520 Coggeshall
3 Michael Harrington
3 Albert Chase
3 Thomas M Chase
3 Adolphe Perreault
7 Jeremiah Harrington
7 John Sullivan
7 Alexander Couza
16 Francis J Morrill
16 Peter Doolan
18 Rufus F Morgan
18 John Norton
18 Charles Webster
19 Walter Ashton
23 James Beswick
23 Philip Lacey

BARKER COURT (N) from 340
Acushnet av to 17 North Second

BARNUM (N) from Acushnet av-
enue easterly

BARRETT (N) from Purchase av
west

BARTLETT'S LANE from 1161
Rockland avenue west

BATES AVENUE (N) from Healey
next Belleville road to Acushnet
avenue

- 0 Belleville av
- 0 Healey
- 71 Mrs Karin Hansen
- 71 Hugh J Ryan
- 71 John L Sylvia
- 71 **Conduit**
- 73 Antone P Ferreira
- 73 Antone R Faria
- 73 Antone D Sylvia
- 0 **Merrill**
- 0 **Ernest**
- 103 Antone Rezendes
- 103 Manuel De Mello
- 103 Manuel Costa

103 Manuel Valliere
 105 Mrs Rose Boteilho
 105 Virginia Decate
 107 Joseph Souza
 109 Louis F Correia
 109 William Sleight
 112 Antone Mello
 112 Delphis Guillette
 113 Mrs Hannah Werner
 113 James Brown
 117 Pierre Lebreque
 117 Andre Ouillette
 118 Manuel Simmons
 118 Mrs Christie McDonald
 121 Napoleon Demarech
 121 Alonzo P Stone
 125 Edward Turcotte
 125 Henry Turcotte
 125 Stanislaw Cote
 125 Edward O Asselin
 157 Samuel Lees
 158 Henry Choquette
 158 Rodolphe Goodreau
 158 James Waterworth
 161 Edward Thompson
 161 Daniel Wood
 162 Eli Bessette
 165 John Lees
 165 Spencer Green
 165 Richard Furness
 166 Thomas Hebert
 166 Wilfred Billodeau
 166 Mrs Olive Hebert
 0 Acushnet av
 0 Belleville av

BAY (S W) from 21 Dartmouth
 west across Cottage to opposite 32
 Columbia

1 **Dartmouth**
 1 Charles W Smith
 3 Joseph R Gidley
 3 George E Miller
 5 Louis A Hazard
 5 Clarence E Wood
 9 Andrew Thoen
 9 George H Sadler
 10 Frank Martins
 13 Caleb B Tyler
 13 Fred Cowden
 14 George S Anthony
 17 Leon M Huggins
 17 Thomas Fay
 20 Mrs Anna J Ellis
 21 Everett Green
 22 George M Dayton
 23 Frederick A Howland Jr
 30 **Cottage**
 35 Charles A Sampson

37 Charles C Jenney
 38 Mrs Susan T Standish
 38 Mrs Lydia A Kempton
 38 Ansel C Morse
 39 Frank N Lincoln
 39 Frank J Veeder
 42 Orton S Simpson
 43 John J Morsey
 45 Frank E Jennings
 46 James T Cairns
 52 **Borden**
 57 Michael J Luby
 57 John L Martin
 60 Samuel Morris
 61 Walter H Merchant Jr
 61 John Gudgeon
 61 Alexander K Liddell
 63 Michael Clarke
 63 Clifford E Hackett
 64 Mrs Nellie G Donahy
 64 Joseph Donaghy Jr
 64 **Ward**
 69 Robert H Woodhouse
 74 Roland Macy
 75 Clarence W Chase
 76 George Thomas
 79 Louis J Parsons Jr
 80 Charles A Jewett
 81 Rev John Pearce
 82 Etherlinda G Castino
 85 Edward E Crompton
 85 Humphrey D Howland
 86 John A Smith
 86 **Columbia**

BAY VIEW (S) from West French
 avenue easterly

BAYLIES (N) from Hersom to
 103 Wood
 11 Arthur E Robbins
 11 Wallace Woodsome

BEDFORD (S) from 185 Acushnet
 avenue to Reed

1 **Acushnet av**
 1 Hiram E Burding
 9 Frank E Smith
 9 Samuel Meltzer
 10 Renben Cohen
 16 Albert C Johnson
 16 Donald K Mackay
 18 William W Levy
 18 Myron J Shumway
 20 **Fourth**
 25 Charles H Smith
 25 Mrs Rosetta Jack
 32 Mrs Mary A Gifford
 32 Julia A Howland

Bedford—con

32 **Fifth**
 39 Arthur C Smith
 42 Mrs Annie D Spencer
 42 Mrs Sarah B Borden
 50 James A Brown
 51 **South Sixth**
 53 Martin F Kavanaugh
 54 James H Magnett
 56 Mrs Annie E Pierce
 57 Harry H Kimball
 58 Ivar V Nelson
 58 William Nelson
 59 N Herbert Greene
 59 Allen S Tripp
 61 Manuel Pires
 61 John D Lawrence
 62 Mrs Phoebe A Jenney
 62 Fred L Jason
 64 Mrs Margaret F Topholm
 66 John R Barbour
 67 Dr Charles A Bonney Jr
 67 **Seventh**
 72 **County**
 76 James P Doran
 76 Dr Laurietta K Doran
 76 Arnold C Gardner
 77 William D Richards
 78 **Green**
 79 Oscar F Aldrich
 80 William F Caswell
 81 Mrs Amanda Hamblin
 81 Mrs Oliver H Snow
 83 Mrs Maria L Kearn
 85 Robert E Baylies
 86 William Baylies
 89 William R Turner
 89 Elizabeth J Smith
 89 Misses Smith
 90 Mrs Elizabeth C Vinal
 90 David E Lawrence
 92 Mrs Mary C Baylis
 93 Henry J Perry
 93r John P Reoney
 94 John Baylies
 95 Mrs Elizabeth R Lucas
 96 Giles P Slocum
 99 John C Emery
 100 George H Sylvia
 100 **Orchard**
 113 C Arthur Sampson
 113 Stanislas Ennis
 113 Francis Nichols
 116 Mrs Jane B Chaffin
 117 **Anthony**
 120 Mrs Sarah A Knowles
 122 Allen F Wood
 122 Mrs Mary A French
 123 Henry T Allen

124 Sarah A Gifford
 124 **Cottage**
 129 Samuel L Herman
 130 George Martin
 130 Thomas Dohoney
 131 Ira M Chace Jr
 133 Walter G Williams
 134 David F Covill
 136 Reuben T King
 138 Misses Sullivan
 142 **Borden**
 144 Patrick Kennedy
 147 **Ash (South)**
 148 Sylvia Jackson
 156 Edmund Anthony
 156 Benjamin H Anthony
 236 **Page**
 304 **West**
 344 **Brigham**
 410 **Brownell**
 444 **Palmer**
 476 **Reed**

BEECH (W) (Cannonville) from
815 Kempton to beyond 611 Maxfield

1 **Kempton**
 8 Mrs Elizabeth W S Thompson
 9 Francis H Cook
 10 Charles Frye Jr
 12 **Mill**
 24 **North**
 26 John Cameron
 35 Mannel Marshall
 38 Charles S Jennings
 40 Thomas H Sanderson
 42 **Hillman**
 49 Isaac Newton
 61 John Q A Cobb
 63 Mrs Lavinia E Wiekham
 63 **Maxfield**

BEEBLE (N) from 189 Belleville
avenue to 106 Bowditch

1 **Belleville av**
 2 Henry Deleour
 3 Lawrence Gajewski
 3 Prosper Lamarehe
 7 Samuel Fegarsky
 8 Manuel Gomes
 8 Ignatz Buginsky
 8r Frank Adamowski
 12 Napoleon Bilodeau
 12 Napoleon Hebert
 12 Charles Desrosiers
 12 Samuel Exler
 12r John Bosquet
 12r Tancered Hebert
 12r Fred Hebert

- 12 **Grandfield**
 14 Mrs Rosanna Cyr
 14 Joseph Hutchinson
 14 Delude Amedee
 14r Desire Bousquet
 14r John Bousquet
 16 **McDonald court**
 17 John Rielsky
 15 Arthur St Aubin
 15 Philip Hahn
 21 **Bonneau court**
 22 Mrs Rebecca Goshein
 23 Israel Finklestein
 31 Frank Dragon
 31 Joseph La Pierre
 38 **North Front**
 43 John E Scott
 44 Joseph A Bouvier
 44 Mrs Alice Grenache
 44 Joseph E Grenache
 45 Moses Brisette
 45 Treffly Comeau
 45 George Sevigny
 49 Joseph Catudal
 49 Narcisse Blanchette
 49 Oliver Devaux
 51 Joseph Breton
 54 **Howard**
 56 Mme Florence Taylor
 56 Arnold Taylor
 56 Victor Chagnon
 57 Dr Hormidas Choquette
 57 Henry Couture
 57 John Barber
 60 Mrs Mary Gudgeon
 60 Mrs Anna Sharples
 70 **Acushnet av**
 76 Dr James W Owen
 76 Henry LaFaille
 76 John H Gilleney
 80 Frank Lambert
 80 Onesphore A Therrien
 80 Francois St Aubin
 80 Arsene Dionne
 81 Philip Dergis
 81 Paul Query
 81 George McClure
 81 Mrs Azilda LaChappelle
 85 Joseph Tessier
 85 Fred Beauregard
 85 Arthur Fortier
 85 Arthur Ouimette
 86 Edmond Larocelle
 86 Abraham Vient
 86 Abraham Vient Jr
 89 William Doucette
 89 Jean B Choquette
 89 Philip Peltier
 91 James L Potter

- 91 William Butterworth
 91 Michael Sheehan
 94 Elzeor Metivier
 94 George Ouimette
 94 Adelard La Chappelle
 95 Robert Wilson
 95 Mrs Ellen Connelly
 95 J Thomas Lawson
 98 Emile Depault
 98 Octave Varieur
 98 Oliver Gervais
 98 Oliver Forand
 99 Paul Brodeur
 99 George Cunliffe
 102 Joseph A Bourget
 102 Frank J Phaneuf
 102 Simeon D Cormier
 102 Martial Desrosiers
 106 Joseph Ledoux
 106 Charles Brillion
 106 Joseph Bernard
 106 George Brillion
 107 Omer Rock
 107 Joseph Lavender
 109 Armand Belanger
 111 Noe Blais
 111 Donald McClure
 112 **Bowditch**

BEETLE COURT (E) from 153

- North Water
 1 Antone J Leandro
 1 Manuel J Leandro
 1 Alfred Surprenant
 1 Thomas Rusek
 1 Ludger Foisy
 2 Fred Marsden
 3 Prosper Lemarche
 3 Manuel Costa
 3 Lawrence Gajewski
 3 Ellery L Peckham

***BELAIR (N)** from Acushnet av,
 to beyond Wood road

- 0 Thomas Y Arendell

BELLEVILLE AVENUE (N) from
 end Kilburn to 21 Main, Lunds
 Corner

- 1 **Kilburn**
 15 Joseph Wesoly
 19 Joseph Smagacz
 19 Jan Gtowski
 20 Manuel Pedro
 20 Joseph Perreira
 20 Manuel Silva
 25 Stanislaus Lubeara
 25 Andrea Lubeara
 26 Arthur Ostiguay

Belleville av—con	191	William Osborne
34 Walenty Stolleck	191	Hoso Ferat
36 Washburn	194	Jose Antonio
53 Nathan Cohen	194	Mannel Barboza Jr
53 Joseph Laplante	194	Pasquale Gagnon
56 Victor Dionne	194	Orvilvia La Brecque
61r Lawrence Maloney	195	Mannel Santana
61 Kenyon	202	Mannel Fernandes
82 Joseph Miler	202	Mannel G Ponte
91 Cedar Grove	202	Mannel Souza
123 Louis Floria	202	Joseph Mello
123 Mannel M Frates	202	Simon J Portnoy
125 Boris Newmark	203	Justin Gonsalves
125 Frank F Rabeilo	204	Mannel M Souza
127 John Roderique	207	Peter Belofsky
127 August Souza	213	John Costa
127 Joseph Medeiros	213	Napoleon Le Blanc
127 Jose Motto	215	Sawyer
138 Alfred Machado	223	Peter H Gravelle
141 Coggeshall	229	Ellen Gorman
145 Antone Motta	253	Holly
145 Marion Medeiros	257	Mrs Rose Deforge
146 Alfred Ferreira	259	Antone Niec'a
148 Joseph Souza	264	Tallman
148 Albert Souza	269	Stanislaus Druciak
148 Antonio T Mello	269	Antonio F Thomas
148 Joseph S Cruz	269	Michael Wiskos
148 Mannel M Almeida	291	Maxime Breault
153 Frank Ponte	291	Magloire Leblanc
153 Antone Baptista	291	James J Goyang
153 Mrs Rose Barbosa	297	Frank Kozatek
153 Antone Moreau	297	Josef Kielborsa
153 Mrs Jennie Costa	297	Joseph Walker
153 Joseph Costa	297	Stanislas Lucuilk
153 John Duarte	309	Nye
153 Antone F Rego	311	Thomas Goodare
166 John Pedro	319	Ephraim Miour
166 Mannel Silva	319	Arthur Bergeron
171 John Cabral	319	Charles LeBlanc
171 Enos D Alfres	319	Mrs Philomene Comeau
175 Mannel Piva	319	Luca Breault
175 Frank Toros	325	Mannel Silva
175 Joseph Currica	325	Wojech Kendra
175 Mannel P Cardoza	331	Mrs Rose Sylwowski
175 Mannel Correia	331	Bruno Caplete
175 Jules Simas	335	Bullard
178 Mannel Correa	349	Joseph E Sylvia
178 Frank Costa	349	Mannel Teixeira
178 Mannel F Brancinho	349	Mrs Frances Medeiros
178 Mannel C Duarte	349	Mannel Medeiros
179 Mannel Gomes	364	Dean
180 Luiz C Paiva	383	Mannel Pacheco
180 Mannel P Jesus	383	Joseph Anaral
180 Mannel Motta	383	Antone M Alves
180r Mannel Teixeira	387	Jose E Oliveira
181 Luiz S Martin	387	Antone J Furtado
181 Antone Souza	395	Joseph Bonneau
183 Bectle	395	Philius Richard
188 Mannel Mello	397	Antonio Lamiuelli

397 Coffin av
 399 Emilo Gavazzo
 399 Wladylow Tomkowicz
438 Phillips av
 439 John S Gordon
 439 Frank Furtado
 446 Mrs Phebe Doucette
 452 Alexandre Vanasse
 453 Alfred Roy
 455 Felix Gaucher
 455 Antone E Santos
 455 Quiaton Aguiar
 455 Louis Z Dion
 456 Victorino Oliveira
 456 Antone Cabral
 456 Frank Cardoza
 459 Thomas Abrams
 459 William Breau
470 Collette
 479 Cesime Chace
 479 Philip Girouard
 479 Mrs Julia Hayes
 480 Joseph Oliveira
 480 Edmond La Pierre
 480 Stephen Goguen
 481 Christian J Boetillo
 481 Mrs Rose Rioux
488 Davis
 493 Joseph Robidonx
 493 Maxime Breau
 493 Antone Souza
505 Earle
 0 Hope
 523 Hathaway avenue
 543 Tinkham
 0 Webster court
 567 Nash road
 570 Second
 573 Desautels
 583 Whitman
 0 Middle
 0 Riverside avenue
 615 Belleville road
 629 Olive
 0 Bates avenue
 679 Shaw
 693 Hatch
 707 Covell
 723 Hadley
 735 Remi Millette
 735 Joseph Lambert
 735 Peter Dube
 0 Reagan
 0 Newport
 739 Ludger Caron
 739 Ludger Caron Jr
 739 Charles Wilcox
 739 Charles Fournier
 742 Alex Filliont

743 Emile Duval
 743 Napoleon Duval
 743 Robert Walsh
 744 James B Sisson
 747 Mrs Annie Cote
 747 Mark Arseneault
 747 Mrs Priscilla Duquet
 0 Duncan
 0 Ingraham
 0 Brooks
 764 Perry
780 Howard avenue
 786 Hannah C Gifford
 789 Elwood M Sturtevant
 800 Frederick E Chase
 804 Thomas R Marshall
 806 Alfred M Bessette
 806 Fred Bessette
 810 Mederie F Maynard
 810 John Hammond
 810 Hector E Letendre
810 Sylvia
 814 George M Bennett
 815 James Graham
 817 Clement Lemoine
 823 Edmund Wallace
 825 Robert Coyer
 840 Augustus E Chase
 882 Joshua Richardson
 900 James R Rutledge
 900r Mrs Rachel Townsend
 904 Azarie Boldue
 904 Wilfred Bessette
 904 Joseph Lemieux
 906 John G Whalon
 910 John M Hathaway
 920 H M Sprague
 920 Horace A Bird
 924 Mrs Sarah Cullins
 924 John F Parker
 933 Main

BELLEVILLE ROAD (N) from 615
 Belleville avenue beyond Whitman
 Mills west to the Railroad Ger-
 mantown
 2 Belleville av
 0 Riverside av
 0 Second
 20 Desautels
 22 Magloire Breault
 24 John Bent
 24 Joseph Lopez
 26 Albert H Ashline
 26 Arthur Maroney
 26 Honoreus Nennier
 27 Healey
 28 Carl H Leucht
 30 Joshua Gregory

- Belleville rd.—con
 39 Philip Brodeur
 39 Joseph Brodeur
 42 **Hope**
 46 Mathias Maloney
 46 Mrs Hannah Hurley
 47 Edmund Pidgeon
 47 Paul Rioux
 47 Edward Cournoyer
 47 **Merrille**
 56 Frank Ouillette
 56 Frank E Cormier
 56 Albert Bowen
 60 Fred Pidgeon
 60 Frank Collard
 60 Mrs Clarina Levesque
 60 Marceline Lacombe
 61 Henry Hesford
 61r Manuel Boteillo
 61r Mrs S Smith
 72 Adolph Duval
 72 Cyril Goulet
 74 Oliver Rock
 74 Fred Travers
 74 Stanislof Corylo
 82 Thomas Abram
 86 John Bardsley Jr
 86 Arthur Gadbois
 86 George Gauthier
 88 Robert Southworth
 88 Mrs Harriet J Harrison
 88 James A Whitworth
 88 William Lord
 92 James Devlin
 93 Charles E B Hunter
 93 Mrs Mary P Smith
 94 Benjamin W Kenyon
 96 **Diman**
 103 Alfred Gallant
 103 Ralph Moreau
 103 J B Maillette
 113 Alexander Desrosiers
 113 Albert Dumas
 113 Alfred Sevegny
 113 **Brightman court**
 115 Henry Marcoux
 115 Alexander J Messier
 116 Arthur Godbout
 116 Antoinette Roy
 116 John R Brown
 116 William H Sharples
 117 Louis Raymond
 120 Mrs Mary A Healey
 120 Theobald M Healey
 124 John Bromides
 125 Thomas J Durand
 134 **N Front**
 140 **Acushnet av**
 143 Mrs Annie Smith
 143 Walter Thomas
 143 John W Shepley
 147 Arthur Thompson
 147 George Parkinson
 147 Joseph Key
 154 Charles H Gallagher
 154 Alfris LeBlanc
 154 Richard Bourgeois
 154 Eugene Michon
 155 William Waring
 155 Clarence W Covill
 155 Isaiah Hatfield
 168 William E Foster
 168 John B Bousquet
 168 James A Emerson
 168 Henry Barnes
 172 Thomas Astley
 176 John A Holden
 180 John O Driesen
 184 Francis J Ward
 188 Charles Holding
 188 George B Norris
 189 Thomas Brewer
 189 Patrick J Mohr
 191 Alfred St Germain
 191 William Knowles
 197 Burt St Germain
 197 Joseph Blouin
 198 Murty's E Osborne
 198 Michel Brunelle
 201 Mark Quinn
 201 Fred Castle
 201 William Wrigley
 223 Charles Rioux
 223 Mrs Matilda Roy
 229 Walsh Duxbury
 229 Louis A Tellier
 301 Arthur Bernier
 486 Mrs Minnie Bardsley
 0 **Bowditch**
 0 **Edison**
 0 **Church**
 0 **King**
 0 **N H, N H & H R R**
- BELLEVEUE (W)** from Brock av
 to West French av
 95 Louis Costa
 97 John V Medeiros
 97 John F Medeiros
 99 Antone Borges
- BENNETT (N)** from 125 Coggeshall
 to Bennett Mill
- BENTLEY (N)** from 1119 Acushnet
 avenue to 100 Bowditch
 7 Mrs Josephine McGee
 7 Thomas M Perry

9 Hermine Marechal
 9 Moise Rivard
 9 Henri Lemaire
 12 Henri C Charpentier
 12 Eli Neud
 15 George Irouside
 15 Wilham Crowther
 15 Joan F Nelson
 16 Manuel Silva
 16 Flavien Carreau
 16 Joseph Lapointe
 19 Louis Benoit
 19 Lucien LaFond
 19 Frank Kouble
 19 Charles Casavant
 20 Raphael Beloin
 20 Thomas Lizotte
 20 Charles Lajoie
 23 John A Curran
 23 George Boyer
 23 Napoteon Ross
 23 Charles Meron
 24 Azarie Lecompte
 24 Michel Lizotte
 24 Gilbert St Germain
 25 Alexander Lavalle
 25 Joseph Lagrenade
 25 Alfred Letourneau
 25 Alphonse Perreault
 28 Zepherin Deslauriers
 28 Arsene Poirier
 31 Lawrence Gautreau
 31 Leon Dupre
 31 Mrs Victorine Nadeau
 32 Manuel Oliver
 32 Alfred Rivet
 32 Peter Rivet
 35 Ambroise Labonte
 35 Pierre Metthe
 35 Jacob Breault
 36 Napoleon Tetrault
 38 Frederick Tetrault

BERLIN COURT (N) from 71
 Church to Railroad

BETHEL (E) from 83 Union to 10
 Elm

2 Union
 2 Mrs Mary Martin
 4 John James Robinson
 4 Horatio J Edinborough
 6 Fred Jones
 6 William E Dutton
 7 August Pina
 7 Jacinto Ferreira
 7 Mrs Annie Gomes
 7 Henry Gomes

7 Henry Jesus
 8 Peter Bortle
 10 James McDonough
 10 Mrs Dorothy M Johnson
 10 Mary E Harlow
 12 Mrs Amelia Vieira
 12 Joseph Santos
 12 Domingo Baptista
 14 Mannel A Concaico
 14 Antone Gonsalves
 15 Rev Charles S Thurber
 17 William Baker
 18 George F Stevens
 20 Mary E Harlow
 20 William
 27 Mrs Elizabeth Dealy
 41 William H Drummond
 43 Arthur Howard
 43 Mrs Carrie W Leek
 43 Mrs Prudence C Allen
 45 Thomas A Pritchard
 45 Elm

BLACKBURN (N) from 297 Cedar
 Grove to the reservoir

1 Mrs Victoria Lacombe
 1 Joseph La France
 2 Max Silver
 2 Joseph Simieski
 3 Robert Latimer
 3 Alfred Suprenant
 3 Andrew Munds
 4 Andrew Carter
 4 Thomas Woolley
 4 Thomas Onillette
 5 John H Moriarty
 6 John Mojenski
 7 Wilfred Sivigny
 8 Wilfred Beauparlant
 8 Nicola Deom
 9 Laurent Rapa Verona
 9 Ernest Messier
 10 Joseph Stepan
 11 Edward F Pittsley
 11 Edgar A Braley
 11 Edward Braley
 12 Charles Gonet

BLACKMER (S) from Aseushnet
 river westerly to 140 County

0 Acushnet river
 48 James Kelley
 50 Thomas Gervais
 54 Edward E Handley
 58 Mrs Mary Ann Hayes
 58 Thomas Bramwell
 59 Patrick Hayes
 62 Alfred Furiado
 62 Mrs Jennie Roberts

- Blackner—con 189 William H Marsden
 68 Joseph Souza 194 Zennon Pellerin
 68 John Duke 194 Joseph Ponte
 68 Patrick O'Donnell 194 Mrs Alice Ryan
 72 Joseph Rollins 194 William H Gervais
 72 Boaventura Palhinha 194 Joseph Tetreault
 72 Mrs Anna Nascimento 198 Paul Watson
 72 James C Murphy 198 Kate Gordon
 72 Mannel Silva 198 Annie Caldwell
 76 Mrs Ellen Cooney 199 Fred Hudon
 76 Joseph Richard 199 A P Lagasse
 80 Edward Dubois 202 Martin M Bowman
 84 Joseph Boteilho 203 Peter Hodziewich
 84 Joseph Vital 203 David Freault
 88 Manuel Fonseca 203r John B Sylvia
 88 Thobas Thornhill 203r Mrs Louisa Sylvia
 94 Jeremiah Ponsard 204 Wladyslaw Buba
 94 Charles Berube 0 County
 98 Mrs Rose Costa
 100 Mannel Perry
 106 **South Front**
 108 Abraham Sollaway
 108 Jozef Mijal
 110 Antone Mis
 110 Peter Tomasik
 124 **South Water**
 129 Alfred E Watson
 130 Joseph S Marshall
 130 Philius Brais
 131 Antone Morris
 138 **South First**
 140 Joseph Costa
 150 Henry Winchel
 150 William Winchel
 150 J August Wunshell
 153 Mrs Virginia Bousquet
 153 Balone Tetreault
 153 Mrs Alvina Bosquet
 153 Joseph Prince
 154 Foster Hirst
 160 **South Second**
 164 George Davis
 164 Joseph Barbieri
 166 Joseph S Sylvia
 178 James Whitehead
 178 Robert Reid
 178 William Donley
 178½ Manuel Martin
 178½ Edwin P Mattos
 180 Adelard Bergeron
 180 Louis Roy
 180 Emile Ruez
 180 Louis Beauregard
 180 Anthony Lewis
 186 **Acushnet av**
 188 Louis Brunnelle
 188 Philip Sieard
 189 Arthur Gilmore
 189 Mrs Ann Harrison
- 189 William H Marsden
 194 Zennon Pellerin
 194 Joseph Ponte
 194 Mrs Alice Ryan
 194 William H Gervais
 194 Joseph Tetreault
 198 Paul Watson
 198 Kate Gordon
 198 Annie Caldwell
 199 Fred Hudon
 199 A P Lagasse
 202 Martin M Bowman
 203 Peter Hodziewich
 203 David Freault
 203r John B Sylvia
 203r Mrs Louisa Sylvia
 204 Wladyslaw Buba
 0 County
- BLANCHARD (N)** from end County
 to Mount Pleasant opposite Sacred
 Heart cemetery
 0 Purchase
 0 County
 0 Mt Pleasant
- BOLTON (S)** from Rockdale avenue
 to junction Fair, Hemlock and
 Sears
 261 Rockdale av
 313 Winsper
 331 Jenkins
 Howland Village
 351 Sagamore
 365 Sidney
 379 Dunbar
 389 Israel Olivier
 389 Albert Chauvette
 389 Robert Marsden
 391 Swift
 405 Larch
 407 Edward Wheeldon
 409 Peter Carter
 423 Rivet
 423 Rotch Block
 22 John Rogers
 434 Rotch Block
 1 Narcisse Normand
 2 Frank Roderiques
 2 Mannel Divois
 3 Jose X Borges
 5 Mannel Arbreao
 9 John Ferreira
 435 Rotch Block
 31 Mrs Mary Rose
 32 Mannel Dias
 33 Joseph Silva
 34 Eli Rose
 34 John Frates

35 Albert Mechoizek
 36 John Henser
 36 Albert Mistolsk
 438 Rotch Block
 11 Jose D Ferreira
 439 Rotch Block
 19 Mial Joseph Mezrole
 20 Manuel Lucas
 22 Joseph Avila
 27 Manuel Frates
 28 Jose Cordeira
 28 Antono Macedo
 442 Rotch Block
 13 Joseph Robuk
 14 John Fernandes
 16 John F Lima
 17 Augustus Persin
 451 **Kane**
 459 Manuel F Brune
 459 Louis J Daprato
 459 Alfred Schofield
 459 Mannel F Bruno
 459 William H Healey
 460 Joseph Medeiros
 460 Frank Nelson
 461 Joseph Medeiros
 461 Anthony F Harde
 461 Manuel G Falcon
 462 Patrick Finley
 462 Eugene B Fuller
 462 Peter P Kimiery
 465 Alfred D Brownhill
 465 Mrs Alice Morrey
 465 Michael Kearney
 473 **Thompson**
 480 Mrs Annie A Dodge
 480 Dennis J Mahoney
 480 Matthew J Doyle
 482 John Wilcox
 482 John De Beech
 482 Thomas H Cummings
 482 James Cummings
 496 Ernest Lamb
 496 Mrs Rita Thomas
 496 Mrs Mary Wilson
 498 Manuel A Williams
 499 Emile Robitaille
 499 Joseph S Souza
 499 John C Cunha Jr
 502 John Cartwell
 502 James G Simpson
 502 August Alves
 503 Mrs Mary Lima
 503 **James T Dow**
 503 Philbert Silveira
 504 A Mello
 504 Mrs Annie E Sylvia
 504 Joseph R Rogers
 504 Manuel F Souza

507 Autnus Dias Casteuhairo
 507 Fernando Miguel
 507 Frank M Thomas
 507 Theotonio de Cuadros
 515 **Rockland**
 522 Frank Fernandes
 522 Manuel B Silva
 522 George W West Jr
 526 George Bond
 530 Mrs Sabina R Gomes
 530 William Harrop
 533 **Fair**
 541 **Sears**

BONNEAU COURT (N) from 204

Sawyer to 23 Beetle
 5 Frank X Verranault
 6 Mrs Mary A Carter
 6 Henry Drolet
 6 Mrs Mary Dresner
 6 Joseph Kilik

BONNEY (S) from 104 Allen south
to Cove road

1 **Allen**
 8 Mrs Hattie C Sherman
 8 Mrs Mary Ganson
 9 James Campbell
 15 Anthony Rawcliffe
 15 Frank M Bertram
 17 Ray L Blanchard
 17 George M Gifford
 19 Alexander S Felton
 20 **Forest**
 21 James F Craft
 25 James B Schwall
 29 Frederick K Mein
 30 Mary A Leonard
 32 James W Hathaway
 33 Mrs Lydia A Macreading
 34 **Sherman**
 34 Mrs Sarah B Hinckley
 37 W E Cunningham
 41 Albert H Rooks
 45 Thomas A Lawrence
 46 Frank J Morris
 51 Joseph H Moyer
 51 Mrs Lucretia H Sisson
 55 Mrs Marianna Devoll
 56 **Grinnell**
 62 Arthur Bentley
 62 Charles O DeWolf
 71 John H Baekus
 74 **Washington**
 83 William E Davis
 85 Isaac T Rogers
 85 George D Hayden
 89 Thomas F Wood
 95 Frank W King

Bonney—con	164	Manuel K Miguel
100 Hugh Beveridge	164	Alphonse J Damos
101 Joseph Gatie	164	Mannel F Silva
101 Augustus M Kennedy	168	Peter Silvia
104 Frank P Rodman	168	Joseph Daniel
105 Mrs Annie Beveridge	168	Fortunata Souza
105 Walter H Burns	169	Frank Taylor
105 Mrs Albian S Peck	171	Joseph M deSouza
108 Fair	171	Mrs Mary Mello
108 Mrs Horatio D Greene	171	James Souza
109 Daniel N O'Brien	171	John White
111 Philip Cohen	171	Leger Melancon
112 Mrs Hannah M Murray	172	Adam Wunshell
112 William J Moore	172	Mrs Louisa A Chadwick
113 Abraham Levy	172	John Kisbert
113 William Levy	172 Thompson	
115 Mrs Mary R Vieira	181	John T Barrows
115 Constantino M Fraga	181	Manuel Jacinth
117 Henry L Hathaway	183	Joseph S Gomes
118 Joseph Rose	183	Manuel Simas
121 Mrs Theresa P Leal	183	Joseph P Cambra
121 Mrs Mary P Francis	184	John P Vargas
121 John B Francis Jr	186	John Dumec
121 George F Oliver	186	Peter Dumec
122 John Kennedy	187	Thomas Brown
122 William Hoxie	187	Manuel M Ferreira
124 Henry J Cassin	187	Manuel Lopes
124 William T Manning	187	Manuel Correia
125 Mrs Mary Bresnahan	189	Antone Medeiros
125 John W Diggle	189	George Gonsalves
126 John K Osswald	190	Manuel Souza
126 Robert E Ellis	190	Mrs Rosie Cunha
126 Mrs Ellen J Cotter	190	Antonio C DeMello
128 George W West	191	Mrs Elizabeth McCabe
128 Hjalmer Gunderson	191	John T Moniz
128 Mrs Annie McMahon	191	Henry Lafferty
129 Charles A Johnson	191	John A Lafferty
129 Henry G Matthews	194	Antonio Mello
129 Antonio F Dias	194	Frederick Joseph
133 Philip E Jones	194	Mrs Mary Souza
134 Mrs Mary Lent	195	Joseph Thomas
134 Marcelina Lima	195	John Lewis
134 Frank F Cardoza	195	Joseph Menezes
137 Thomas E Whitford	198	Joseph Estrella
141 Thomas Stone	198	Manuel Silva
144 Rockland	198	Francisco Louro
145 Mannel B Francis	199	Manuel G Vieira
145 John Sylvia	199	Manuel G Vieira Jr
149 Henry J McDonald	205	Mrs Mary Ribeiro
150 Frank Furnaus	206 Rivet	
152 Frank A Reid	230	Rev Antonio P Vieira
153 Nicholas R Vieira	230	Rev Augustine Santos
158 Walter T Ellison	230	Rev Christian J Borges
159 Mrs Clara Ashton	246 Katherine	
159 Narcisse A Breault	252	Mrs Mary E Gloria
162 John Souza	252 Windsor	
163 Henry W Raymond	0	Jouvette
163 Henry L Raymond	0	Nelson
163 Henry J Brenton	0	Cove road

BORDEN (S W) from 87 Dartmouth to 32 Grove

1 Dartmouth

7 Joseph M Ashley
8 Mrs Mary E Briggs
9 Jerome B Faruham
10 Walter H Nelson
10 William E Tripp
11 William D Garthly
12 Edwin J Reed
12 Blanche R Tillinghast
12 Mrs Mary E Platt
14 George E Shaw
14 Edward D Baker
15 John H Deane
15 Lida J Brightman
16 Arthur M Chace
17 Mrs Kathleen C M Durfee
17 Leon Colardeau
19 Mrs Annie H Bolles
19 Clarence E Allen
22 J Urban Wright
22 William H Hurley
23 Harry C Vaughan
25 Frank W Sylvia
26 Robert Leue'senring
26 Manuel Gonlett
27 Mrs Lena Little
27 John T Marley

27 Bay

28 Charles A S Sherman
29 Edward R Sisson
32 Charles H Kane
33 Joseph L Greenough
36 William Pedro
36 Owen McMahon
38 Mrs Margaret S Keavy

39 Allen

45 Joseph F Morris
46 William E York
46 John H Fuller
46 William L Downey
47 Joseph Gracia
48 Wendell Maey
49 John S Perry
49 Antone Enos
50 George E Teachman
51 Willis S Fuller
53 John J Connors
54 Manuel R Perry
58 Dennis Shea
58 Francis H Walsh
59 Lawrence E Bertram
60 Joseph R Perry

63 Bedford

64 Charles F F Jones
65 Manuel Rodericque
68 Frederick R Fish
69 Frank L Rogers

70 John S Howland
73 Edmond L Wilde
80 Grove

BOURNE (S W) from 115 Fruit to

12 Spooner

1 Fruit

10 Andrew Bauer
12 James Talbot
14 Seraphin Oliver
15 Frederick T Wilcox
15 John Joseph
16 Jule Medeiros
16 Elizabeth A Hulton
18 Manuel Souza
18 Jule P Gomes
19 Joaquim J Sylvia
22 Eugene Soares
22 Manuel A Soares
23 Manuel F Rose
27 Alexander Moore Jr
27 Jacintho S Furtado
27 Manuel Francis
28 Antone Rogers
28 Manuel Raffael
32 Albert Wilcox
32 Edwin W Church
32 John M Wunshell
37 Thompson
40 Joseph Anthony
48 John Davis
48 Samuel Baneroft
56 Frank Guba
65 Spooner

BOWDITCH (N) from 35 Logan to Acushnet avenue

1 Logan

1 Jeremiah Cloutier
2 Peter Fountain
2 Henry St Louis
3 Alfred LaFlamme
4 Mrs Clara Hartel
4 Everest Dudevair
5 Oliver Lemieux
5 Adelard Tetreault
6 Charles F Clapp
8 Mrs Mary Dion
8 Victor A Loranger
10 Adelard Metevier
11 Alexander Pothier
12 John Bousquet
12 Leon Boucher
13 Joseph Burn
13 Joseph St Germain
14 Napoleon Aubrey
15 Mrs Zoe Pidgeon
15 Thomas E Gaughan
16 Alice Heneault

Bowditch—con	104	Edson Boyer
16 John Magnaut	106	Edward Gallant
18 Henry Parent	106	Philip Beaudoin
18 Weld	106	Xavier Chausse
28 William Machon	106	Beetle
28 Vincente Adamonis	109	Dominick J Jarry
28 William Machon	109	Joseph G Metthe
30 Hosheia Naiman	109	Telephore St Armand
30 Jacob Lider	113	Victor Benoit
32 Philip Benoit	113	Ernest Levasseur
39 Mrs Kate Hanley	113	Arthur Perron
39 William H Sykes	115	Joseph N Sevigny
39 Cornell place	126	Sawyer
40 Loring T Bentley	128	J Arthur Patnaule
42 Antone Brun	128	Joseph J Fergue
42 Ovilla Cote	128	Napoleon Ricard
44 John Mullins	132	Edmond Bourque
44 Michael Harrington	132	Peter Guay
44 Daniel F Harrington	132	Hornidas Duval
45 George Pepin	132	Walter Goyette
45 Nathau Navinsky	134	Godfreid Brunner
47 Richard Southworth	138	Jeremiah Mullins
47 Edward Hosker	138	Mrs Hannah O'Neil
47 Arthur Howarth	144	Frederick Heran
47½ Fred Taylor	150	Holly
47½ Fred Crossley	155	Ernest Dagesse
49 John Mercer	155	Albert S Lamb
49 Mrs Mary Pomfort	155	Mrs Jane Nuttall
51 Manuel Alves	156	James S Harrison
53 Aldei Ealthazar	156	Peter Broshek
53 Joseph H Leach	156	Kasper Hausliek
61 Cedar	159	Elphege Gaucher
68 Rev J Edmond Potvin	159	Edward W Johnson
69 Joseph E Morris	160	Alphonse Courtemanche
79 Thomas Banks	160	Edward LaFrancois
83 Coggeshall	162	Peter Charron
87 Joseph Bourbeau	164	Theophile Dextradeux
87 Michele Boutez	168	Tallman
92 Mrs Elizabeth LeMay	171	Arthur Hebert
92 Joseph Robichaud	171	Urbain Vigneault
94 George Lemieux	176	Frank Hey
94 Joseph Beaulieu	176	Richard Southworth
94 Jose Carloza	177	L J Oscar Fontaine
95 Mrs Jane A Gregory	178	Joseph Jouvin
95 Gustave Petijean	178	Felix W Marrotte
99 James Norton	178	Alfred Chausse
99 Joseph Lemaire	179	Henry Duchaine
99 William Grundy	179	Patrick Melancon
100 Bentley	179	Nelson Melancon
101 Raphael Lemieux	179	Desire Dubois
101 Godfrois Tremblay	181	Mrs Bert' a Laube
102 Joseph Mitron	183	John Perra
102 Narcisse St Germain	185	William H King
102 Alfred Beauregard	185	Hector Faucher
103 Joseph A Sullivan	185	Harry Visco
103 Charles Rayner	185	Gus Comeos
103 Frank Woolley	185	John D Gironx
104 Joseph Champeigny	185	Mrs O Raboin Brassara
104 Narcisse LeBlanc	186	Nye

188	John Belanger	269	Adelard Chadanis
189	Aristide La Breeque	275	Mrs Mary Downey
189	Mrs Matilda Choquette	277	Desmond W Tripp
189	Lue Levesque	280	John Ribchester
193	Edward Lyons	280	Collette
193	Louis G Gagnon	281	Abraham Knowles
193	Joseph N Sevigny	282	William R Moore
193	Pierre Lapointe	283	Rev John Oldoam
195	Mrs Delia Perra	285	Cavig Heys
195	Nelson Noel	285	Mrs Mary H Smethurst
197	Benjamin Horne	287	William Knowles
197	Oliver A Bourgeois	287	William C Henry
197	Thomas Holden	287	William Burrows
201	(Mrs Exilia Lussier	289	Ludwig Heuberger
202	Bullard	289	John M Lemos
203	Mrs Delmina Lussier	289	Mrs Mary Welch
203	Jerry Caisey	294	Davis
203	William D Bourbo	306	Rev Michael V McDonough
207	Jacques Robillard	306	Rev James J Brady
207	Joseph A Goulet	307	Patrick J Driscoll
207	John B Codaire	310	Earle
207	Joseph Paquin	311	John H Finnell
207	Thibeau Gasser	318	Edward Molloy
209	Harry O LeBell	318	John W Harrison
209	Amedee Tetreault	322	Joseph Roberts
211	Arthur Demars	322	Robert Greenhalge
211r	Charles Hebert	326	Hathaway
213	George E Gendron	328	Eliolor Robidoux
219	Anselme Carrier	328	Sidney Boyer
219½	Henry Brouillette	332	Stanislas Bedard
219½	Adelard Letendre	332	Pierre Fredette
219½	Elizabeth LaBrie	332	Edward Boucher
220	Dean	333	Henri Quintin
223	Pierre Laplante	333	John Chambers
225	George D Lacroix	333	Henry Fecteau
229	David Sharples	334	Ulric Cote
229	Mrs Martha A Sharples	334	Joseph W Bordley
242	Coffin av	334	William Walsh
247	Otto Melzer	335	Mrs Mary H Wood
247	William Singleton	335	Richard Harvey
247	Joseph Clement	335	Dennis Perrault
248	Joseph Lague	336	Mrs Odile Surprenant
248	Samuel Fortin	336	John B Surprenant
248	Cleophis Deslauriers	341	Edward A Cuniff
248	Joseph N Fonseca	341	Philip H Morris
248	Joseph F Nunes	341	Mrs Elizabeth Tyrer
248	Henry Geyer	342	Joseph Phaneuf
250	Henry J Vieux	342	Aleanah Whyatt
250	Camille Roberge	342	Charles J Foster
251	Martin Aspen	342	Eli Fredette
251	John H Clark	342	Tinkham
251	John W Pimblett	343	Amos Turner
259	Frederick H Roscow	343	Michael Ratebford
259	John W Wade	343	Fred Whitehead
259	Mrs Margaret A Bradshaw	347	Walter Turner
262	Phillips avenue	347	John A Valentine
267	Clarence U Folster	347	Henry L Therrien
269	Joseph Belliveau	350	James E Hardman
		350	Mrs Ellen Holt

Bowditch—con

350 Alphonse St Armand
 350 John Bousquet
 357 Gustave Fontaine
 357 Adelard M Boisvert
 357 Coral Fredette
 357 Joseph Pelletier
 357 Frank Arcouette
 259 Charles Dunkerley
 359 Thomas J Brady
 359 Pierre LaCroix
 359 Louis Tetreault
 364 Arthur Germain
 364 David Harris
 364 Thomas S Ashton
 366 James Moorhouse
 369 John Valentine
 371 Henry Doyle
 373 Willie LaCroix
 373 Thomas LaFontaine
 373 Jean B Paquette
 387 Napoleon Blanchette
 387 George Hindle
 387 William W Burgess
 387 Godfrois Fortier
 387 Richard Mills
 391 Wallace Poisson
 391 Napoleon J Poisson
 391 Joseph Sauve
 395 Thomas Smith
 395 Andrew J Whelan
 397 Larry Delude
 397 Joseph Delude
 400 Alfred Montpetit
 423 Charles P Medeiros
 423 Robert Phillips
 423 James Rossiter
 458 Mrs Annie Hearne
 494 Arthur Glau
 505 Alfred Denneault
 507 James E Taylor
 507 James Taylor
 507 George T Pollitt
 0 Nash road
 0 Whitman
 0 Eugenia
 0 Belleville road
 0 Glennon
 0 Willis avenue
 0 Central avenue
 0 Shaw
 0 Clifford
 0 Princeton
 0 Irvington
 0 Brooklawn avenue
 0 Wood
 0 Hersom
 0 Park avenue
 0 Daniel

0 Tarkiln Hill road
 0 Illinois
 0 Ohio
 0 Jarry
 0 Maryland
 0 Appleton
 0 Oregon
 0 Florida
 0 York
 0 Roland
 0 Menton
 0 Dewey
 0 Carson
 0 Dutton
 0 Chaffee
 0 Tacoma
 0 Victoria
 0 Joyce
 0 Kingcroft
 0 Acushnet avenue

BRADFORD (N) from Coggeshall to Sawyer

BRALEY ROAD (N) from 4035 Acushnet avenue to Braley station
 Freetown line
 0 Acushnet avenue
 0 John Billington
 0 L Ralph Pittsley
 0 Mrs George D White
 0 Otto Krause
 0 Charles H Chase
 0 Phillips road
 Braley station
 Freetown line

BRANSCOMB (N) from Acushnet avenue to Waldo

BRANSCOMB AVENUE (N) from 2103 Acushnet avenue to Church

BRAWLEY (N W) from west 281 Mt Pleasant to 285 Highland

BRIDGE (E) from North Water at Middle to Fairhaven line
 0 North Water
 0 Fish Island
 0 Pope's Island
 0 Fairhaven line

BRIDGE ROAD (N) changed to Main

BRIDGE SQUARE (E) foot of Middle to Fair

BRIER (S W) from 427 Rockdale
avenue

BRIGGS (S) from 365 Rivet to Fair

1 Rivet
9 John C Cabral
9 Mrs Anna Silveira
11 Alfred J Sterling
12 Mrs Aldina Silva
12 Joseph O Silva
12 James F Evans
13 Antonio E Perry
16 Mrs Mary Glory Arruda
16 Misses Waldron
16 Jacintho Cabral
16 John V Gracia
20 Manuel Ponte
20 John T Wilkinson
20 James Houghton
34 Thompson
35 Joseph Souza
35 Frank Trefke
35 Joseph Christian
41 Mrs Elizabeth Hartley
41 James A Davis
41 Mrs Isabel Davis
41 Joseph F Rezendes
44 William Smith
44 Mark L Greenleaf
44 Mrs Elizabeth Lighbrown
47 Terrence Rogers
47 Thomas A Scales
47 John S Furtado Jr
48 Robert Hall
48 Joseph S Gracia
48 Joseph Silva
48 John S Furtado
52 Fred Haworth
52 Frank X Houde
52 Oliver Bergeron
55 Mrs Marguerita S Gracia
53 Joseph C Viera
55 Mrs Catherine Long
56 Mrs Marianna Gracia
56 Nedhart Amaral
56 Louis Cordeira
60 George Francis
60 Frank P Fonseca
60 G A Broadbent
60 Jacob Etienne
62 Manuel Jason
62 John M Carlozo
62 Manuel P Simmons
63 Frederick J Francis
63 Fred Crowther
63 Mrs Edith J Viator
73 August Lima
73 Joseph Silva
73 Manuel F Simoes

77 Rockland
86 Albert Crossley
86 Alexander J Jones
86 Angelo L Fraga
87 Amelia E Cabral
87 Joseph J Perry
87 Joseph J Souza
88 Angelo E Morris
88 John T Eastwood
88 John J Avila
89 Manuel Alves
89 Alfred Joseph Costa
89 Antone S Sylvia
98 Fair

BRIGGS COURT (S W) from 105
Allen

8 Frederick C Brightman
9 Manuel S Gracia
10 Henry F Stevens
11 Cynthia Stowell
12 Kark Zellhuber

BRIGHAM (S W) from 439 Allen to

236 Hawthorn
0 Allen
0 Farm
0 Bedford
0 Elizabeth
0 Ryan
59 Manuel M Alves
68 Taber
68 Manuel Cordeira
68 Manuel Lopes
0 Carroll
90 Priscilla
92 Harry A Mosher
99 Max E Fisher
115 John S Furtado
0 Charles W Rogers
0 Mrs Constance Rogers
0 Plymouth
0 Hawthorn

***BRIGHTMAN (N)** from Sylvia
north

BRIGHTMAN COURT (N) from

113 Belleville road
4 James H Wilkins
4 George Fletcher
6 John J Powers

***ERISTOL (N)** from Acushnet av-
enue east

BROCK AVENUE (S) from 54 West
French to U S land (Clark's Point)

1 West French av
0 Harmony

Brock av—con

- 19 John R Heap
 21 Henry Morris
 31 Thomas Slater
 31 William Brierly
 31 Philius Coutu
 32 Mrs Mary Curry
 32 Charles Billington
 32 Elizabeth Kevill:
 36 **Ruth avenue**
 42 **McGurk**
 45 Joseph Forand
 45 Hughues Desautels
 45 William A Lambert
 47 Eugene Geneux
 47 Mary Charett
 49 **Warren**
 53 Napoleon Ouimette
 55 George Rockwell
 55 William Bleasdale
 55 George Rothwell
 55 Mrs Celina Talbot
 55 John Prior
 59 Onesime Roy
 59 Dominique Rioux
 59 Michael Holihan
 60 Rev George J Cain
 60 Rev Omer Valois
 63 Mrs Mary J Chaloner
 63 Florence Chaloner
 63 Joseph Gendron
 63 Alphonse Bombardier
 65 Arthur Bolduc
 66 **George**
 71 Charles W Brennan
 71 Jesse F Hicks
 71 Samuel Bussiere
 71 Evariste Coache
 71 Harry Lucas
 72 John Harrison
 75 Antonio Bousquet
 75 Azarias Beauregard
 75 Napoleon Chabotte
 75 Philip A Lafaille
 76 Antonio Cadorette
 80 Richard Williamson
 80 George E Dexter
 83 Alphonse LeLouef
 84 Samuel Roylance
 86 James Duerden
 86 Robert Upton
 90 Thomas Thornton
 90 Sarah A Harwood
 91 John W Richardson
 91 Howard Smith
 91 Mrs Esther Sumner
 94 **David**
 95 Thomas Kirkham
 95 Mrs Elizabeth J Grimshaw
 95 John Wilkinson
 96 Harry Jackson
 98 Mrs Tamer Craven
 98 Harry G Terry
 98 Misses Hill
 98 Joseph Singleton
 98 John Middleton
 98 Polly Kenyon
 99 John Holt
 99 Isaac Makin
 99 Mrs John Boucher
 102 P Damien Jarry
 103 Hermingilde Lafleur
 103 **Ellen**
 119 Albert Beard
 119 James H Chant
 119 Leonard Howson
 119 George Sherratt
 119 Manuel Gaspar
 119 William Nelson
 141 Auguste P Gosselin
 141 James Hawarth
 150 **Mott**
 156 Christopher Cheetham
 156 Josephine Hyde
 156 Eli Higginbotham
 159 William Smalley
 160 Thomas Calderbank
 160 Albert Southworth
 161 George Mills
 164 Michel Parent
 164 Francis Bernard
 165 **Woodlawn av**
 165½ William A Harriman
 166 **Rodney**
 167 Robert Dyson
 167 Charles H Haggas
 168 Thomas Slater
 171 John Duerden
 171 Mrs Elizabeth Bradley
 175 Manuel Alexander
 176 Arthur Smalley
 180 Charles T Pemberton
 180 William Southworth
 180 Richard Carroll Jr
 182 **Dudley**
 186 James Livesey
 187 Joseph J Charney
 187 Mrs Ruth Keelan
 187 James H Yates
 190 Richard Green
 190 Richard Smith
 191 William Rhodes
 191 Joseph Taylor
 191 James Lees
 194 Mrs Mary Ann Hartley
 194 Fred Rothwell
 195 Albert Bradshaw
 195 Harry Gill

199 Ernest Barrett
 199 Henry Bamforth
 200 John S Marks
 200 William Landry
 200 Mrs Margaret Welker
 203 Willard
 205 Margaret Dawson
 205 George L. Gradshaw
 205 William A Adams
 205 Harry L Ray
 206 Walter Melling
 207 John A Jardine
 207 Mrs Mary E Barrett
 210 Thomas Kenyon
 208 James Haworth
 211 Ellis Marshall
 211 Frederick Smethurst
 211 Frederick Audette
 212 Frederick
 219 Valentine
 228 Norman
 229 Joseph A Fernandes
 231 Mrs Annie Buchanan
 231 Robert Taylor
 236 Jude O Perry
 236 John McAlpine
 236 Maxime Cadorette
 244 Clara
 250 Alfred F Webber
 250 Paul Connolly
 256 James H Taylor
 258 August Lutz
 260 Butler
 264 Vincent Geier
 293 Daniel C Stephenson
 293 Joseph G Sylvia
 297 Lucas
 299 John Wilkinson
 299 Herbert Melling
 303 Cephas Higginbottom
 303 James Anderton
 303 Christopher Seed
 0 Oaklawn
 328 Allord
 330 Charles Grant
 330 Mrs Elizabeth Metcalf
 393 Fred H Stanley
 0 Emocence R Correia
 0 Frederick W Andrews
 0 Aquidneck
 0 Bellevue
 0 Marine avenue
 0 U S land

221 Lawrence
 241 Howes
 267 Prescott
 291 Oliver
 315 Church
 399 Worcester

BROOK(N) from 367 Sawyer to beyond Holly and from opposite 202 Dean to Shaw

1 Sawyer
 15 Mrs Jane Carr
 25 Holly
 32 Henry Littler
 32 William Green
 0 Tallman
 0 Nye
 0 Bullard
 0 Dean
 91 Napoleon Roy
 109 Fred Gagnon
 109 Joseph Gete
 109 Edcas Gete
 110 Rodolphe Riher
 110 Thomas Tomlinson
 110 Sinai Cote
 120 Coffin avenue
 138 Phillips avenue
 156 Collette
 161 Thomas C Coates
 161 John T Scott
 170 Davis
 178 Thomas Davis
 178 Frederick Raistrich
 186 Earle
 202 James W Ashworth
 202 Honore Martel
 202 Samuel Smalley
 202 Hathaway
 206 Samuel Thompson
 206 Daniel Dolan
 206 John Morgan
 209 Jules Flouin
 210 Percy Bowden
 210 John Onillette
 220 Tinkham
 229 John W Powell
 229 Thomas Margeson
 238 Nash road
 0 Whitman
 0 Eugenia
 0 Belleville road
 0 Glennon
 0 Laurel
 0 Query
 0 Central avenue
 0 Shaw

BROCKTON (N) from Lowell west
 to Worcester
 205 Lowell

- BROOKLAWN AVENUE (N)** from Church to Acushnet avenue
 1 Acushnet avenue
 255 Bowditch
 297 Rochambeau
 309 Milford
 331 Lafayette
 353 Maywood
 375 Seabury
 397 Church
- BROOKS (N)** from Bellevue avenue to River road
- BROWNELL (W)** from Grape to Hawthorn and from Arnold opposite 376 Court
 1 Grape
 23 Allen
 53 Bedford
 0 Grove
 67 Ryan
 81 Carroll
 95 Plymouth
 109 Hawthorn
 155 Maple
 0 Clinton
 183 Arnold
 204 Nils Olson
 204 John T Carter
 205 Herbert A Brauman
 210 Thomas D Brown
 213 Hormidas J Fredette
 218 Hugh L Donaghy
 219 Thomas B Ryan
 220 Ralph A Jennings
 226 Joseph S Figueido
 227 William Bell
 235 Union
 241 James E Danzell
 245 Mrs Elizabeth Cleary
 246 Edward P Kirivin
 246 Mrs Elizabeth Ryan
 252 Edward L Rogers
 253 Antone Rose
 254 Court
- BUCHANAN (N W)** from Myrtle to Mt Pleasant
- BULLARD (N)** from 335 Belleville avenue to beyond Bowditch
 1 Belleville av
 5 Samuel D Martin
 5 Vincenzo Paratore
 9 Jan Gonet
 9 Joseph Macek
 10 Solomon Cohen
 10 Harry Yerovitz
- 15 Joseph Zachs
 16 Alfred Adamsky
 16 Thomas Christo
 18 George Antoune
 18 Mrs Leliose Belisle
 18 Hormidas Belisle
 18 Arthur Bessette
 19 Stanislas Seguin
 21 Joseph Kobeek
 21 Michael Beloblarvek
 22 Guilhaume M Pacheco
 22 Mrs Vitaline Beique
 22 Francis Fahey
 26 Louis Trudel
 26 Evangelist Casavant
 26 Honoreus Meunier
 27 Manuel Fraga
 27 Montaque Sutcliffe
 27 Moses Fournier
 27 Mrs Rose Simoneau
 27 Adelard Fleury
 28 John McLaughlin
 29 Telesphore Lambert
 29 Gilbert Field
 30 William Booth
 31 Manuel Medeiros
 31 Annie Morgan
 33 Ovila T Brun
 34 Mrs Mary L Allaire
 34 Paul Moreau
 34 George Turcotte
 35 Enoch Pigeon
 37 Mrs Albina Bosse
 37 Hormidas Dumas
 37 John Surprenant
 37 Pierre Tremblay
 38 Clement Ouillette
 38 Joseph Boucher
 38 Dennis Leger
 40 George E Entwistle
 40 Armand Girard
 48 North Front
 54 Ernest E Couture
 54 Joseph E Landry
 54 Aime Giguere
 54 Pierre Landry
 59 Alfred Turgeon
 59 Mrs Delima Ouillette
 60 Wilfred L Rainville
 60 Peter S Rainville
 60 Joseph Bois
 60 Alphonse Richard
 61 Arthur Soulard
 61 Arthur Moreau
 61 Diendonne Duguay
 61 Mrs Virginia Beaulieu
 61 Joseph A Boucher
 64 F Xavier Turgeon
 64 Mrs Emerance Morin

64 Mrs Catherine Pyne
 74 **Acushnet avenue**
 77 Adonai Benjamin
 77 Urie Vincent
 79 Joseph Lebeau
 81 Ephraim Dextraze
 81 Joseph M Poulain
 85 Flavien Hamel
 87 Oscar C Goddu
 87 Louis Marchessault
 91 Antoine Marion
 91 Arthur Coulombe
 91 David Charest
 95 Stanislas Vigneault
 101 Charles Pelouquin
 101 Elie Racicot
 101 Henry D Richards
 105 Antoine J Morris
 105 Joseph J Bettecourt
 105 Louis St Martin
 109 Henry Deshaie
 109 Arthur Robida
 113 Asses Brudie
 115 Pimp Gingras
 115 Alexander Carrier
 115 Alfred Carrier
 115½ Delma Autimer
 115½ Fred Whittaker
 115½ Joseph Pelletier
 115½ Mrs Paulina Gaeng
 115½ Achille Leverdiere
 117 Delpans Richard
 117 Edward Valiere
 117 Mrs Lavina Demers
 117 George Chausse
 119 Raymond Janson
 122 **Bowaitch**
 126 Joseph Goguen
 126 John B Fancy
 131 Geremie Lortie
 131 Joseph Dubois
 132 Albert Fogg
 132 Francis St Aubin
 132 Henry St Aubin
 132 Albert Blanchette
 132 Joseph Niedzwiechi
 132 Joseph LeBlanc
 132 Ernest Payton
 133 Robert Duckworth
 133 Frank Yanacek
 135 Joseph LaFayette
 135 William H Fenton
 135 James Hargraves
 135 Thomas Parkinson
 136 Edward Ossibaeh
 136 Bruno B Lizotte
 136 Thomas Lizotte
 136 Joseph H Bibbey

139 Frederick J Hodson
 139 David Wildman
 139 James Hartley
 140 Gilbert Savage
 140 Treffle Messier
 140 Michael Morau
 141 Anesime Chartier
 141 Fred Leblanc
 141 Cleophas R Loiseau
 142 George Charron
 145 Henry Westermeyer
 145 Mrs Mary Richard
 145 Isaie Boucher
 146 Antone Kalish
 146 Paul Bittner
 146 Charles Blechinger
 147 Frank Mercier
 147 Joseph Taylor
 149 George Brun
 149 Charles I LeBlanc
 149 Emilien Bussiere

BULLOCK (N W) from Willow at
 Advent church to Mt Vernon

1 Willow
 7 Frank Duffy
 14 Austin
 17 William Leary
 18 Mrs Spencer Ryan
 18 John C Hawes
 22 Mrs Catherine Roach
 22 Katharyn Foley
 22 Carl F Wetzel
 26 George H Whittaker
 26 Mrs Nellie Terry
 28 M Clarence Nunes
 29 Edward E Manchester
 30 Thomas Bullen
 31 Alphee Tetreault
 31 **West Trinity**
 34 William Reed
 37 Thomas Hargraves
 38 Christopher E Rigby
 39 Mrs Annie E Wilber
 39 Andrew F Nichols
 39 George W Wilber
 46 **Durfee**
 142 Harmedos Charpentier
 144 **Mt Vernon**

BUTLER (S) from East French av
 to 260 Brock av C P

0 **East French avenue**
 0 Matthew Beanland
 40 Mrs Catherine A Borden
 51 Irving A Chace
 74 Dr Archibald N Senesac
 81 Edgar M Almy
 89 Alfred D Bourbo

- Butler—con
- 104 William Bond
- 107 Mrs Janet B Haigh
- 115 Enoch Mullins
- 117 Arthur H Mather
- 0 **Swan**
- 0 **Moss**
- 0 **Fern**
- 148 Richard F Burke
- 152 Thomas Brown
- 152 John E Brown
- 152 John Brown
- 154 John K Robinson
- 154 John Garlington
- 159 Edward J Kane
- 161 Mrs Priscilla Gibson
- 162 Albert Steffin
- 163 Alphonse P Milotte
- 163 Simon Taylor
- 165 Mrs Walter S Howland
- 165 Fred Marshall
- 171 Hatton Langshaw
- 0 **Brock avenue**
- BUTTONWOOD (W)** from end
- Court to 976 Kempton
- 0 **Court**
- 12 **Lake**
- 15 Bernard C Feenan
- 16 Mrs Elizabeth S Ricketson
- 17 Franklin O Pierce
- 21 Frank B Kirby
- 21 **Kilby**
- 22 Mrs Susan W Bryant
- 25 Hiram F Sparrow
- 27 Clifford N Ricketson
- 29 Warren Tattersall
- 30 James S Cooke
- 31 Joseph Adshead
- 32 Henry B Winterson
- 32 Mrs Cora E Chase
- 33 William Jones
- 35 Edward L Moriarty
- 36 G L Rau
- 37 Fred A Blossom
- 38 Carl A Bishop
- 39 Walter I Hamilton
- 44 **Kempton**
- BUTTONWOOD PARK (W)** end of Court
- CALUMET (S)** from West French avenue to Brock avenue
- CAMPBELL (N)** from 579 Acushnet avenue to Park opp Oak Grove cemetery
- 5 **Acushnet avenue**
- 5r Mrs Eliza Lavoie
- 7 Mrs Bridget Calnan
- 9 Harris Barash
- 10 Peter J Bertrand
- 10 Mrs Josephine Garrow
- 15 Edgar W Darling
- 16 **Purchase**
- 17 Harry C Jenney
- 18 Charles R Hathaway
- 18 Mrs Elizabeth S Swift
- 24 **Pleasant**
- 37 Helen L Stetson
- 37 H Louise Crocker
- 38 Mrs Mary Price
- 41 William A Dunbar
- 42 Howard T Smith
- 42 William H Gidley
- 46 Jane M Gardner
- 53 Joseph F Donahue
- 54 Henry T Corson
- 54 **State**
- 55 George Schuler
- 56 Howard N Dexter
- 56 Mrs Phoebe C Dexter
- 57 Walter S Brown
- 57 Mrs Mary A Teacher
- 58 Misses Brown
- 59 Dr Edwin D Gardner
- 59 Henry S Hutchinson
- 62 Henry C Hathaway
- 71 **County**
- 75 E M Cushman
- 75 Mrs Joanna Cushman
- 78 Robert H Woodland
- 79 George M Conant
- 82 Joseph W Webster
- 85 George Hough
- 85 Mrs Asha Maxfield
- 85 Mary Mattos
- 86 Albert F Myers
- 87 James E Moore
- 88 Laurence S Perry
- 89 James L Hathaway
- 90 Willard O Clark
- 92 John P Burke
- 92 Alonzo C Blossom
- 94 Charles Blossom
- 97 **Summer**
- 98 Anderson H Swift
- 100 Charles A Cook
- 101 Mrs Matilda Reed
- 101 George E Turner
- 107 **Chestnut**
- 109 Beatrice M Dingwell
- 109 Charles A Howe
- 111 Ferdinand S Read
- 112 William F Salter
- 113 Frank E Colvar
- 113 Mrs Agnes Corey
- 113 **Cottage**

- | | | | |
|--|-----------------------|-----|------------------------|
| 115 | Charles E Hewitt | 3½ | James A Wiley |
| 115 | Andrew L Estes | 4 | Louis De Almeida |
| 117 | George N Pitman | 5 | South Water |
| 123 | George H Clark Jr | 8 | John Silva |
| 123 | Frederick R Fish | 9 | Caesar Lopes |
| 124 | Wallace L Taber | 9 | Max Goldstein |
| 124 | Mrs Adeline Taber | 9 | Henry Lomba |
| 124 | George L Howland | 12 | John F Pina |
| 125 | John W Johnson | 12 | Manuel Gomes |
| 125 | Samuel R Gay | 12 | Mrs Mary Costa |
| 126 | William Salter | 13 | George M Hill |
| 126 | John S Silvia | 14 | Mrs Nellie Perry |
| 128 | Lawrence S Brightman | 14½ | Charles R Cash |
| 128 | Horace S Chase | 14½ | Peter Lopes |
| 136 | Franklin M Dammon | 15 | John Pina |
| 137 | Charles G Taber | 15 | Mrs Ida Fernandes |
| 138 | Frederick W Driver | 16 | Manuel Francisco |
| 138 | Shirley H Gray | 17 | Joseph Corria |
| 139 | William T Luce | 17 | Mrs Mary Perry |
| 141 | Cedar | 18 | Christiano Santo |
| 144 | Edmund F Drew | 18 | Caesar Lopes |
| 144 | Hiram C Tripp | 18 | Mrs Lottie Gonsalves |
| 144 | Thomas E Luce | 19 | Margaret L Marr |
| 145 | John H Ryan | 21 | South Second |
| 145 | Edward B Thomson | 25 | Virginia Monteiro |
| 145 | William V Ripley | 25 | William Bach |
| 151 | Mrs Matilda Magee | 27 | Mrs Minnie Heroo |
| 151 | Mrs Elizabeth Drew | 30 | William Law |
| 151 | Charles W Taylor | 30 | Acushnet avenue |
| 155 | Mrs Mahala S T Negus | | |
| 156 | Mrs Louisa C Wood | | |
| 161 | Joseph Schabel | | |
| 161 | Ambrose Spicer | | |
| 162 | Preston S Gurney | | |
| 162 | Mrs Mary E Davis | | |
| 162 | Ella F Braley | | |
| 162 | David F Ritchie | | |
| 163 | Mrs Harriet S Atwood | | |
| 163 | D Harrison Smith | | |
| 163 | Mrs Amy A Bloomfield | | |
| 166 | Albert P White | | |
| 166 | Mrs Sarah A Benson | | |
| 168 | Mrs Clara H Tinkham | | |
| 169 | Mrs Elsie Leidholm | | |
| 170 | John A French | | |
| 173 | Benjamin Howard | | |
| 173 | Ernest R Stone | | |
| 174 | Shawmut avenue | | |
| 177 | William H Potter | | |
| 183 | William J Knox | | |
| 184 | John F Judge | | |
| 189 | Benton Colbert | | |
| 190 | David Jennings | | |
| 190 | Chancery | | |
| 200 | Park | | |
| CANNON (S) from Cross to 216 | | | |
| | Acushnet avenue | | |
| 1 | Cross | | |
| 3 | John Moniz | | |
| CAPITOL (S) from West French av | | | |
| | to 330 Brock av | | |
| 41 | Joseph Fregean | | |
| 50 | Joseph Halle | | |
| 73 | Frank Arruda | | |
| 73 | Hermengilde Lafrenais | | |
| 73 | Hermengilde Lamoureux | | |
| 73 | Manuel F Cabral | | |
| *CARLISLE (N) from Bowditch st | | | |
| | to Church st | | |
| 1 | Bowitch | | |
| 1 | Bridget F Meade | | |
| 1 | John Gargan | | |
| 30 | Rochambeau | | |
| 46 | Milford | | |
| 74 | Lafayette | | |
| 96 | Maywood | | |
| 110 | Seabury | | |
| 132 | Church | | |
| *CAROLINE (N) from Parker to | | | |
| | Durfee | | |
| 1 | Parker | | |
| 0 | Tilton | | |
| 114 | Robeson | | |
| 142 | Willow | | |
| 162 | Austin | | |
| 216 | Durfee | | |

- CARROLL (W)** from Brigham to
 Reed
 1 Brigham
 138 Palmer
 164 Reed
- ***CARSON (N)** from Dutton avenue
 north
- CEDAR (N W)** from 95 Court to 42
 Durfee
 18 Court
 18 Mrs Oheplia Taber
 18 Joseph Hois
 22 Mrs M Augusta Maunter
 22 Annie D Wood
 23 James Gilmour
 24 Jeremiah L Luce
 24 Willis H Coggeshall
 25 John G Dantsizen
 27 Joseph E Coman
 27 John Walmsley
 29 Arthur Tripp
 29 William S Harwood
 29 James J O'Brien
 32 Henry D Young
 33 James Irwin
 33 Paul A Gast
 34 **Morgan**
 35 Frank H Swift
 35 Frederick A Treadup
 36 George McEwen
 36 Mrs Sarah W Balloch
 38 Karl Worgren
 38 Annie W Carsley
 38 Albert L Johnson
 39 William C Squires
 43 Clifton F Tripp
 43 Mrs Lizzie A Andrews
 48 Nellie Jenkins
 48 Mary Williams
 48 **Elm**
 50 George M Sprott
 52 Robert H Houtman
 53 Mrs Lavinia Jones
 53 William E Nooth
 61 Mrs Sarah Atherly
 61 Frederick Charland
 62 **Middle**
 67 Mrs Willianna Freeman
 68 Mrs J Arthur Piper
 68 **West High**
 71 Freeman Valentine
 71 John W Carter
 75 David Hovorgitz
 76 Frederick A Abbott
 79 Fred Lincourt
 80 Chester A Bennett
 80 Manuel Perry
- 80 Walter Wainer
 80 Garrison L Oliver
 81 James G Gidley
 82 Antonio Pina
 82 William Jacobs
 82 Thomas Deshon
 82 Walter D Pell
 83 Mrs Emma L Freedom
 90 **Kempton**
 96 Mrs Florence M King
 96 Mrs Mary Henderson
 96 Mrs Susannah Henderson
 101 Frank Souza
 106 Mrs Angellin C Parker
 106 **Mill**
 107 George T Smith
 107 Robert C Munroe
 108 John T Mebane
 110 John K H Offley
 110 Mrs Grace Ross
 111 Albert J Barbour
 111 Joseph Sylvia
 114 Florence E Cook
 114 Isaac R Chumack
 115 Mrs Rose H Frawley
 115 **North**
 117 Frederick C Lemunyon
 117 Mrs Ruth A Gifford
 120 Edward D Hayden
 121 William Lloyd
 121 John Ridder
 123 Henry Aicken
 123 William York
 124 Charles Fleetwood
 128 Lewis E Bryan
 129 Mrs Sarah F Howland
 132 Philip G Howland
 135 Mrs Carrie E Tripp
 135 Mrs Laura Johnson
 135 Henry G Thurston
 136 William F Jones
 137 **Hillman**
 141 Mrs Anna D Perkins
 141 Ulysses G Brownell
 143 Nelson M Kingsley
 143 William W Lewis
 144 Agnes G Reilly
 146 Michael McCabe
 147 George A Soule
 148 William F Hathaway
 151 Frank W Chace
 151 James Thompson
 152 Isaiah C Dade
 155 John C Gunn
 155 Walter F Wiggins
 156 Thomas Garrity
 156 Mrs Elizabeth W Scarborough
 157 Albert J Johnson
 159 ——— Zuruk

159	Jan Miotla	274	Parker
159	Boleslaw Szlegias	276	Erwin H Chamberlin
160	Harold R Brownell	278	John R Barrett
160	Manuel A Concaicao	279	Edgar B Gifford
165	Joseph Kuyanski	280	Louis P Spencer
167	Mrs Emma Miller	280	Marion S Maxey
171	Richard H Cook	283	Joshua B Bowman
171	James Harper	283	Leonard H Morse Jr
171	Duncan Belloda	285	Francis A Murphy
173	Rev Dennis Scott	285	Sammel Lowe
173	Jerome Gonsalves	286	Elias J Tripp
174	Frank W Cannon	286	Harold C Ellis
174	Alphonse F Potvin	286	Jesse M Macomber
174	Maxfield	287	Ellen Devaney
176	John M D Souza	287	Edward E Russell
177	William B Ellis	290	Mrs Eva Hellyer
178	Harry Burke	290	Thomas E Simmons
185	Mrs Mary E McGurty	294	Stephen S Weeks
185	Joseph H Gero	294	Thomas P Murray
185	James Borden	295	James McLean
187	Edward J Cunningham	295	Patrick Leonard
188	Sycamore	297	William L Kelley
191	William L G Brown	297	John Ross
192	John D Taber	298	Robert E Wood
193	Percy Gilmore	298	Joseph E Jaques
197	Clarence Lorden	300	Daniel E J Cleary
197	George F Fredette	300	Mrs Susan Corbett
197	Guy F Frederic	301	William H Hayden
198	Frederick Wood	301	Mrs Mary E Lawley
198	Mrs Mary E Moreney	301	Ephraim L Studley
199	Clarence W B Sykes	303	Schuyler C Cornell
201	Frank W Washburn	303	Misses Smith
201	Mrs Eliza M Bliss	304	John C Colwell
202	Charles J Becker	305	Mary L O'Brien
204	Mrs Sarah E Harper	305	Laura M Richardson
204	Columbia A Wilkins	316	Locust
210	Smith	319	Thomas Cashman
211	David W Higgins	321	Henry D Young
214	Mrs Annie E Young	322	Hornidas Roberts
214	Richard L Bailey	323	Mrs Cordelia F Lapham
216	William H Sherman	324	Jenney Alexander
217	John Burn	324	Anna G Spinney
219	James B Manchester	324	Clarissa C Glasse
225	Charles H Gooding Jr	324	Mrs Amy A Grinnell
227	Mrs Sarah E Bowen	325	Thomas A Porter
229	Louis E Bowen	325	William E Russell
231	Campbell	326	Mrs Ann J Ritchie
233	Mrs Rhoda E Peekham	327	Maitland
239	Harry B Johnson	327	George P Reed Jr
239	Moses C Drew	327	Merton E Bennett
245	Isabella Luscomb	328	Charles A Tripp
246	Manuel Andrada	328	Peter F Sullivan
248	Thomas W Lawrence	330	Joseph P Doyle
249	Willis	330	Isaac N Sowle
258	George F Wood	331	Sherod M Brownell
269	Richard E Lawton	332	Mrs Lizzie Crowley
269	Frank McCullough	332	Thomas A Murphy
273	Nelson P Spellman	332	Thomas F Dwyer
273	Daniel F Murphy	334	Mrs Bridget McDonnell

- Cedar—con
 335 Sarah J Tynan
 338 Alanson R Washburn
 340 Charles H Holden
 341 George Wishart
 342 Mrs Almira T Tripp
 343 James F Cotter
 344 Charles E Athearn
 344 Mrs Annie S Francis
 346 Mrs Emma J Tilden
 350 George W Guard
 350 Thomas P Pickett
350 Robeson
 355 Arthur O York
 355 John E Riley
 358 James McDermott
 360 Charles W McDermott
 360 Thomas McNulty
 361 Ernest A Bennett
 363 George A Krumbholz
366 Willow
 370 Bradley D Goldthwait
 370 Frank F Gifford
 375 Dennis Lyons
 375 Mrs Elizabeth G Ashley
 376 Edwin S Goodwin
 378 Joseph H Guenette
378 Austin
 379 Manuel Santos
 379 Albert E Wilkinson
 379 Mrs Catherine Kelly
 379 John Lowney
 382 Walter H Athearn
 382 Kennedy Brown
 383 Samuel A Simmons
 383 James B Archer
 386 Lester Mosher
 386 Robert Hall
 389 Lewis Gifford
 389 Nicholas Redfern
 390 James Hickey
 394 William H Tabele
 394 Patrick H Sullivan
 395 George O Hathaway
 397 Clarence R Bowman
 397 Frank Victoria
 397 William H Gifford
 400 Edward E Dalrymple
 402 Winfred R Washburn
403 Trinity
404 Collins
 407 Thomas Eccle
 408 James Ashworth
 410 William N Arnett
 410 Mrs Mary E Kent
 411 William E Hathaway
 412 Tully C Smith
 413 Edward Williams
 413 George L Chase
 414 Thomas Hilton
 415 James Kenney
417 Durfee
CEDAR GROVE (N) from 91 Belle-
 ville avenue
 13 Fred W Smith
 13 Joseph L Lijero
102 Belleville avenue
 104 Mrs Georgianna Marthuran
 104 Joseph Beausoleil
 104 Mrs Victoria Poitras
 104 Antone Kubacki
 108 John Ogarra
 108 Jose Lihares
 108 Antonio Pechoto
125 Cotter
 126 Manie Wisnietzky
 126r Ugrieh Suh
 126r Charles Gendron
 131 William Taylor
 131 Fred Smith
 132 B Moses Bloom
 132 Adam Rupka
 137 Oliver Lebean
 137 Emanuel Lebean
 137 Mrs Selma Penzel
 138 Oliver Lantain
 138 Absalom Brousseau
 141 Henry Brodeur
 141 Napoleon Martin
 141 John Barry
152 North Front
 154 John Plonka
 154 John Koczewski
 154 Arthias Langlois
 154 Ulderie Demers
 154 Mary C Roy
 154 George M Roy
 154 Lemina Sosseville
 156 James Price
 157 Konstanty F Strazpek
 159 Florian Kataszewski
 162 Joseph M Garcia
 162 Manuel Pava
 162 Yafath Lahood
 162 Joseph Gracial
 162r John Polan
 164 Joseph Jaboll
 164 Joseph Lalbert
 164r Mrs Brandie Charence
 165 Adam Zielenski
 167 Joseph Marchessault
 176 Peter Thomas
177 Howard
 180 Anthony Newman
 180 Antone Nowaswonski
 180 Mrs Bar Mishar

184 Joseph Szeekoski
 194 Abraham Edlin
 194 Levi Lapan
 200 George H Hall
 200 Sydney C Maxey
 201 Ralph Butterfield
 201 John Capper
 203 Edward McConville
 206 Paul Mailloux
 206 Toussaint Mailloux
 208 Mrs Mary Mailloux
 208 Ralph Brindle
 208 William Mailloux
 209 John Murphy
 210 Frank Cwaeda
 210 Frank Czaplicki
 211 August Adamiec
 211 Franciseek Siennuiski
 211 Mamert Anthony
 212 Michael Pyteraf
 212 Antone Pokopek
 217 Paul Wiehewksa
 226 **Acushnet av**
 247 Charles Lewin
 247 Dora Clark
 254 Napoleon Bessette
 254 Richard Green
 254 William Grant
 254 Mrs Rachel Bessette
 254 Armand C Poirier
 256 John E Perrin
 256 William Kearney
 257 Mrs Mary M Sullivan
 258 Victoria Arcand
 258 **Bowditch**
 274 Mrs Mary McKay
 275 Mrs Jennie Tattersall
 275 Wilfred Rock
 279 John Blackburn
 279 John Colbert
 279 Robert Elackburn
 279r William Blackburn
 279r Edward M Williams
 280 William Maxey
 280 Lawrence Sanborn
 280 Martin Keefe
 280r Wolf Goldforb
 284 Albion E Boehman
 284 Frank Lenbart
 284 Mrs Mary Schiebel
 288 Victor Barriteau
 288 Panteleon Levesque
 288 David Allard
 288r Arthur Gadbois
 288r Mrs Philomene Levesque
 292 Mrs Sadie Sobel
 292 James Houghton
 296 Amos Dupre
 296 Mrs Elizabeth Boucher

296 Patrick Dolan
 297r Charles L Leavitt
 297 **Blackburn**
 300 Joseph Barselon
 300 Phebe Keelm
 0 **N Y, N H & H R R**
 312 **Purchase**
 324 Domina Rouillier
 330 Jesse Simpkin
 330 John W McGuire
 330 Israel Cadioux
 330r Mrs Isabelle Godwin
 340 Bernard M Amundo
 344 Mrs Annie M Sullivan
 344 George Long
 344 **State**
 346 Jose Maranhao
 350 Martin Jennings
 350 Joseph Poncelet
 350 Job Wilson
 356 Mrs Margaret Lewis
 356 William C Gilmore
 356 James Gill
 367 **County**
 373 Mrs Alice Butler
 373 Joseph H Bannister
 373 John Cooper
 374 Mrs Rebecca Whittaker
 374 Walter H Francis
 374 Chester A Turner
 383 Thomas F Herlihy
 383 John W Boardman
 383 Margaret Boardman
 396 Francis Viera
 396 Joseph F Forand
 397 Morris H Lipson
 399 Jeremiah Shaughnessy
 399 John H Cahill
 404 George Siefert
 404 Louis Choquette
 405 **Reynolds**

CENTRAL AVENUE (N) from 1825
 Acushnet avenue to N Y, N H & H
 R R

2 **Conduit**
 16 Zacharie Houle
 16 Antonio Lopes
 20 Mrs Amanda Martin
 20 Philebert Martin
 88 **Acushnet avenue**
 148 George Isabell
 148 A Donat Labrie
 149 Hiram E Raymond
 158 Alcide Robert
 158 Arsene Pigeon
 158 Jean B Pencher
 158 Rudolph Grenier
 158 Vital Barsalou

Central av—con

230 **Bowditch**

0 Joseph Boncher

0 Philias Blanchard

344 **Edison**358 **Church**369 **King**

N Y, N H & H R R

CENTRAL WHARF (E) from 99

Front

CENTRE (E) 100 Front to 32 North

Water

21 Mrs Rose Contois

CHANCERY (W) from 133 Hawthorn to 206 Smith and from 180 Campbell to Robeson1 **Hawthorn**

25 William H Fox

26 **Maple**

31 Joseph T Murphy

36 Mrs Cordelia M Turner

47 Robert A Goss

48 Thomas P Carroll

49 Joseph Veria

49 John P Shields

50 Edward Lyons

50 **Clinton**58 **Arnold**

61 Abbie Absey

61 Mrs Ellen Moran

62 Martin Nokelki

62 Samuel L Doran

63 Allen W Sampson

63 Charles W Christopher

67 Albert F Brownell

67 George W Sampson

68 Mrs Mary M Carr

68 Joseph A Wright

71 Mrs Adele Vandenbosche

74 William Fitton

77 William Higgins

77 William H Dyer

78 William Donaghy

82 Edward Dutton

82 William T Marshall

83 Mrs Cyrena A Peirce

83 John F Cook

84 Andrew Wilde

85 Stephen D Pierce Jr

86 George W Crapo

87 James L Mein

88 Charles L Sylvia

88 Clarence W Reed

89 Mrs Hannah M Hadley

102 **Union**

103 Mrs Willard F Fowler

103 Lucy A Mather

107 Mrs Julia A Bullington

107 Charles H Coxen

114 Misses McAfee

115 George W Gay

116 Walter R Townsend

117 Isaac C Hicks

118 Clarence H Pierce

119 William E Pierce

122 **Court**

142 Peter J Houtman

144 Frank Vancini

148 **Morgan**

150 Edward J Begley

150 John King

150 Thomas F Reardon

152 David H Curtis

152 Samuel T Murray

157 Olof Olsen

157 John E W Craig

160 **Elm**

162 John S Riley

170 William A Dow

170 Philip A Taber

178 Constantine M Sylvia

178 **Middle**

182 Arthur C Spooner

184 John J Hennessey

187 Mrs Ann Mowry

187 Theodore P Crowley

188 Arthur J Parry

189 Mrs Ellen Flaherty

189 Sidney K Kniffin

191 Joseph S Manning

191 Edward B Robbinson

192 Mrs Margaret Rossi

193 Joseph L Enos

193 Felix Kane

194 Mrs John C Healy

194 Charles M Baskin

194 Mrs Ella P Healy

202 **Kempton**

205 Julia Crewley

207 Frank B Chubbuck

210 Addie Anderson

210 Mrs Lydia A Perry

213 Georgiana Sylvia

213 Daniel Wilson

213 **Mill**

219 B Sumner Shaw

223 Oliver R Taber

223 George W Taber

224 Rhoda A Cobb

226 Richard F Burke

227 Emily F Manchester

228 Mrs Melvina Sweet

235 Mrs Mary A Tilghman

236 **North**

239 Mrs Emily J Blackwell

240 John E Vidal
 240 Leon Lake
 240 Thomas R Keach
 242 Augustus D Piper
 242 William Taylor
 243 Aaron Timber
 248 William M Fabio
 259 Misses Carr
 256 Mrs Caroline E Wright
 260 **Hillman**
 274 **Keene**
 288 **Maxfield**
 299 Mrs Elizabeth Butts
 299 Joseph C Forbes
 307 **Sycamore**
 308 George F Guild
 311 Mrs Ella F Crapo
 315 Clarence R Smith
 326 **Smith**
 360 **Campbell**
 367 Mrs Catherine Higgins
 371 John P Buckley
 371 William Holt
 372 **Willis**
 373 Truman A Galley
 385 Mrs Mary Gomes
 404 Daniel Boyle
 408 Hannah E Ryan
 411 Mrs Abbie A Ross
 415 Julius F Herman
 415 Ezra A Judson
 415 **Parker**
 419 Patrick Murphy
 426 Mrs Effie Wood
 427 Patrick Cannavan
 428 Frank M Jenkins
 443 Edward E Shaw
 445 Charles M Mosher
 445 James F Kelley
 446 Thomas O Baker
 446 Frank H Landers
 456 David T Mendell
 457 Timothy J Burns
 461 John S Heywood
 463 John W Grew
 465 Marshall L Cowen
 466 **Tilton**
 0 **Robeson**

CHEPACHET (W) changed to But-
 tonwood

CHERRY (S) from 47 South Sixth
 to 394 County
 0 **South Sixth**
 0 **Seventh**
 0 **Howland court**
 0 **County**

CHESTER (W) from Hillman north

CHESTNUT (N W) from 319 Kemp-
 ton to Robeson

5 **Kempton**
 6 Philip S Kasmire
 6 Abraham Epstein
 11 Benjamin Jones
 11 Leander Williston
 13 **Mill**
 15 Jesse F Barlow
 17 Charles E Davis
 21 Jesse Allen
 25 Mrs Catherine Hubbard
 27 Clara L Tompkins
 27 Alfred E Smith
 28 **North**
 30 Mrs Julia R Pierce
 30 Julia A Hunt
 35 Ezra C Wilde
 39 William F Manchester
 40 Rev James L Bartholomew
 44 Eugene H Sullivan
 44 Mrs Emma F Sisson
 45 Harvey H Webber
 47 Charles W H Potter
 47 Fred F Dumas
 48 **Hillman**
 53 Alfred G Alley Jr
 54 Philip R Shaw
 54 James E Budlong
 55 Egbert G Bullard
 60 Benjamin Lawton
 60 William H Pitman
 61 James A Reed
 61 Mrs Eva J Griffin
 64 Mrs Ella Wright
 65 Andrew B Chase Jr
 65 William J Cochrane
 69 Louis E Richardson
 69 Mrs Susan A Jenney
 70 **Maxfield**
 74 William T Laughlin
 75 David B Folger
 78 John A Ruggles
 79 George E Allen
 81 Joseph B Wing
 82 Sarah S Baker
 87 Herbert K Haskins
 89 Charles S Howland
 90 **Sycamore**
 95 Elmore P Haskins
 95 Mrs Mary F Delano
 96 Thatcher B Crocker
 100 William Smith
 101 William H Todd
 101 James S Kelley Jr
 103 John F Marley
 103 Robert T Lawton

Chestnut—con

106 Arthur Sharples
 106 Mrs Tryphemia Davis
 107 William Farr
 109 John L Duff
 109 Otis L Hitch
 110 **Smith**
 116 Mrs G Jenney
 120 Mrs Etta H Shaw
 120 Thomas H Forbes
 126 Nelson T Fuller
 127 Arthur C Wheaton
 130 Mrs Elizabeth E Frasier
 130 Annie F Smith
 130 **Campbell**
 131 Leroy G Tripp
 131 Mrs George A Gardner
 133 Charles F Glass
 133 William R Geddis
 134 John J McAuliffe
 135 Fred G Douglass
 135 Edgar M Bennett
 136 Edward F Allen
 136 Eunice S Church
 137 Mabel F Ellis
 137 Obed N Swift
 139 Rev George H Howes
 139 Arthur S Briggs
 141 Charles P Emerson
 141 Mrs A E Heap
 154 Frederick A Mickell
 154 Susan E Hathaway
 154 Mary F Brown
 154 **Willis**
 156 Edward R King
 163 Sarah Thompson
 164 Patrick J Mahoney
 166 Charles F Davis
 176 **Parker**
 186 John O'Brien
 186 Patrick J Calman
 197 Richard J Malyan
 197 George Handy
 0 **Pope**
 203 Richmond J Tripp
 206 Erwin C Tripp
 209 Charles F Watkins
 210 Clifton N Hatch
 211 Michael Finn
 213 Joseph A Reynolds
 213 Eugene H Sullivan
 213 **Locust**
 214 Edward T N Sadler
 235 Charles S Sawyer
 238 Edna T Bateman
 238 Samuel Herstoff
 239 William S Jordan
 240 Peleg H S W Allen
 241 Herbert R Weston

241 Leroy G Weston
 242 Joseph C Richard
 243 Alonzo F Reynolds
 244 Samuel T Eldridge
 245 Charles A V Terry
 245 **Merrimac**
 248 James P Duggan
 249 Dr William Sheehy
 250 Charles A Morrison
 251 Samuel Ward
 252 Joseph L Crowley
 253 William H Young
 254 Benjamin Whittaker
 255 Charles Newman Jr
 256 Dennis J Salmon
 257 Conrad Diexler
 258 Fred Sharples
 260 Beecher Burns
 260 **Robeson**

CHURCH (N) from 403 Coffin av-
 enue to Phillips road

3 **Coffin av**
 0 **Phillips av**
 41 **Earle ct**
 44 **Collette**
 57 Francis R Ward
 60 **Davis**
 61 Walter Carr
 65 Nosbert Nemece
 69 Valentine Alletag
 74 James Kennedy
 78 **Earle**
 81 Wenzel Koerber
 85 John P Palmer
 94 Joseph Whalley
 96 Wright Bolton
 100 **Hathaway**
 120 **Tinkham**
 138 **Nash rd**
 141 Mrs Ann J Smith
 141 J Hugh Taylor
 141 Franklin Kamuse
 144 Mrs Ann Barnes
 145 Wilfred H Smethurst
 145 Francis Kendall
 145 Hubert McNichols
 156 Mrs Mary A Walmsley
 156 Henry Collette
 156 William A Walsh
 182 Ned James
 188 Andrew Scott
 188 John McGoff
 190 Frank Gorka
 205 **Belleville rd**
 206 Alexis Lussier
 207 Joseph England
 211 Oliver Dupont

- 211 Zepherin Beauguard
 211 Zephio Goudreau
 215 Romuald Roy
 219 Thomas Carr
 220 Joseph Desmarais
 262 **Central av**
 280 **Shaw**
 296 **Clifford**
 310 **Princeton**
 324 **Irvington**
 400 **Carlisle**
 466 **Brooklawn**
 508 **Wood**
 536 **Park avenue**
 548 **Tarkiln Hill road**
 0 Frank Patnaude
 0 Ambrose Trudelle
 0 **Brockton**
 0 **Lynn**
 1106 **Belair**
 1128 **Kelton**
 1150 **Hamlen**
 1170 **Avery**
 1292 **Phillips road**
- CLARA (S)** from East French av-
 enue to 242 Brock avenue
 126 Louis Richard
 126 Joseph Laprie
 155 Joseph H Gaudreau
 155 Joseph Bacon
 156 John S Gill
 157 David Beanland
 160 Thomas Cooper
 162 William J Redpath
 0 James Gleason
- CLARK (N)** from 951 Purchase to
 112 Mt Pleasant
 1 **Purchase**
 1 Peter Beaulieu
 1 Peter Kelley
 1 John O Adams
 3 Mrs Hugh Finlan
 4 Margaret Mahoney
 4 Damina Liberty
 8 Mrs Ellen Selleck
 8 Williard E Reynolds
 Sr Michael Flannery
 11 Mrs Eva Hart
 11 Egnace Kansinski
 11 Joseph P Mathieu
 16 Henry Frost
 16 R Bischko
 16 Mrs Armine Quintin
 17 Alphonse Chauvin
 17 Alphonse Tardif
 18 John Glazer
- 18 Mrs John Hirschman
 24 Mrs Josephine Lambert
 24 Napoleon Laundry
 27 Joseph J Collins
 27 Hugh J Collins
 27 Jeremiah McCarthy
 28 Mrs Joanna Balderson
 28 **State**
 29 John McCarthy
 29 Mary Sheehan
 30 John Cocker
 30 Hartley Smith
 32 Frank Gonsalves
 32 John Donovan
 32 Patrick J Burke
 48 **County**
 51 John M Castino
 56 Mrs Malvina JAlbert
 59 Thomas Rogers
 59 Mrs Francois Bouchard
 59 Simai Boucher
 63 Morris Polonsky
 63 James O'Hare
 63 Mrs Ellen O'Leary
 67 Mrs Martha J Clemishaw
 67 James H Caughey
 67 Andrew Munds
 74 John Beaudry
 74 Mrs Caroline Webber
 75 Mrs Annie Ulrich
 75 Mrs Annie Berry
 75 John Nicklas
 76 William Beserosky
 78 Joseph M Roberts
 78 Simon Beserosky
 79 Edward Laferriere
 79 Mrs Olwine Fountaine
 79 George V Wilkinson
 80 Misses Yates
 80 Thomas Castle
 81 **Reynolds**
 86 Robert Leatherbarrow
 86 George E Taft
 86 Samuel Genensky
 86 Thomas Farley
 90 Thomas Muldoon
 90 Michael J Reddy
 90 Frank X Fournier
 90 Mrs Isobel Wylie
 94 Samuel Eldridge
 94 James Ellis
 94 George E Reed
 94 Michael Thompson
 98 George Rocheleau
 98 John V Walsh
 98 Mrs Mary D Wall
 100 Bridget Shea
 100 Robert Bissett
 100 James S McGrath

Clark—con

- 103 **Myrtle**
 106 Gustave A Johnson
 108 William Little
 108 Ellis S Willis
 109 William T Morgan
 111 Mrs Margaret A Tupper
 111 James W Calverley
 112 John Flynn
 112 William Midgley
 113 William Boyle
 113 John Hurst
 114 Lawrence J Durant
 116 John Leary
 116 Hyman Mendelson
 117 Philorome Charpentier
 118 John Hartley
 120 Arthur X Vient
 120 James J Wall
 121 Hugh A Dugan
 122 Harry Amey
 125 Thomas J Taft
 128 Albert Ashton
 128 Aaron Sharples
 128 Ralph Barber
 129 Calixte M Croteau
 129 William Gaschka
 129 Thomas S Findlay
 129 **Ashland**
 131 James MacQuarrie
 132 Ernest Robinson
 133 Alex A Petit
 140 Lawrence Cronin
 140 James F Crosson
 145 **Mt Pleasant**

CLARK'S POINT (S) south of Cove
 road East and West French av-
 enues

CLAY (S W) from opposite 26 Ward

- to 45 Oak
 0 **Ward**
 3 William E York
 5 Julius C Sylvia
 7 Irving H Jemey
 0 **Hickory**
 0 **Columbia**
 8 James H Sullivan
 10 Herbert Smith
 10 Harold H Williamson
 12 Mrs Mary Clarke
 14 Arthur C Davis
 14 Wayland L Sturtevant
 14 Frederick W Gardner
 15 Sebastian Gonsalves
 15 Manuel F Perry
 15 Theodore J Sylvia
 16 Frank A Fernandes

- 16 William B Gates
 16 Charles Goodman
 16 **Oak**

CLEVELAND (S) from 16 Cove to
 south of Rodney

- 0 **Cove**
 7 Mrs Marie R V Gilbert
 7 Joseph Leduc
 8 James Sylvia
 9 Alphonse Jeannotte
 9 William St Marie
 9 Joseph Horn
 11 Aime Peloquin
 12 Herbert Conway
 12 George Aspin
 12 Robert Forsyth
 12 George Kershaw
 12 John Scholes
 12 Richard Hodson
 13 William Heaton
 14 John T Catterall
 14 Herbert Conway
 14 William Pilling
 15 James A Scott
 15 Manuel R Dutra
 15 Duke Halliwell
 18 Mrs Elizabeth Durant
 18 Albert Sharples
 18 Fred Greenwood
 18 Thomas Hanop
 18 Mrs Thomas Prescott
 19 Mrs Elizabeth A Gardner
 19 Manuel D Pimental
 19 John Mendoza
 22 Richard Margeson
 23 Thomas Park
 23 John Robinson
 25 Bernard Gallagher
 25 William Dow
 26 Amedee Delwyn
 26 John Shuttleworth
 27 Mrs Sarah Dyson
 27 Mrs Mary Folkes
 28 Joseph H Pickles
 28 H Hudson
 28 Rufus Richmond
 28 Anton Schobek
 29 Charles Ratcliffe
 29 James Pilkington
 36 **Ruth avenue**
 92 **David**
 0 **Ellen**
 158 **Mott**
 192 **Rodney**

CLIFFORD (N) from 1873 Acushnet
 av to the Railroad

- 0 **Acushnet av**
 7 Charles H Sharples

55 Arthur Masse
 59 Thomas Grime
 69 William Whittam
 69 Wright Chadwick
 69 Alfred Trahan
 69 Alfred W Stolle
 86 Mrs Rose Polla
 86 John Pallo
 86 John Dias
 86 Joseph Rathe
 87 Mrs Valida Bissonnette
 87 John Walsh
 0 **Bowditch**
 88 Schofield Wood
 88 Mrs Mary J Whelan
 88 John Roberts
 88 James Cree
 88 Mrs Olivina Handfield
 100 John Hargraves
 100 Joseph Marsh
 100 Chester Eldridge
 103 Mrs Damase Houle
 103 Thomas Marshall
 103 Edmond Houle
 104 Joseph Parkinson
 156 William Messier
 174 Thomas Jones
 174 Joseph Bittar
 174 Gustaf Lundin
 205 Alphonse Spirlet
 226 Louis Turner
 245 Eugene Ostignay
 245 Louis Gauvin
 247 Antone Lawrence
 247 John J Lawrence

CLINTON (S) from 405 County to
 Rockdale avenue

1 **County**
 29 Jereh Swift Jr
 31 Ida M Eliot
 0 **Clinton place**
 47 **Orchard**
 57 William B Hmkley
 63 George S Pery
 65 Miss Patty Wilcox
 67 John W Brennan
 77 A W Hadley
 77 Emma K Shaw
 89 **Cottage**
 98 R Manning Gibbs
 99 Ernest V Alley
 105 Misses Cleveland
 109 Francis J Denby
 122 Willisten H Collins
 123 Alfred S James
 129 Thomas W Cook
 130 Charles H Lobdell
 133 Arthur H Chace

136 George H Hedge
 139 Frank L Hoxie
 143 John E Donovan
 145 Benjamin C Tripp
 146 **Ash (S)**
 153 Annie M Washburn
 162 Walter F Chace
 163 George Hibbard
 163 John E Hibbard
 166 Carl J Olsson
 183 **Chancery**
 190 Joseph C Kennelly
 194 Charles K Eldredge
 198 William G Welsh
 199 Firman Durant
 202 C Clifford Peirce
 203 Frank E Macy
 210 **Park**
 321 William A Allen
 321 James H Allen
 322 Mrs Belle E Fisher
 323 James E Balloch
 326 Norman Barstow
 327 John S Bibber
 349 Joseph H Handford
 350 Asa L H Allen
 0 **Rockdale avenue**

CLINTON PLACE (S) from Clinton
 near County

1 Otis Seabury Cook
 2 James L Humphrey Jr
 3 Edgar R Lewis
 4 Albert R Pierce
 5 Mrs Elizabeth R Holmes
 6 Frank A Cummings

CLOVER (S W) from 95 Grape to

378 Allen
 27 Paul Cienrzo
 29 Joseph Hardy
 31 Peter Hildman
 33 William E Wood

COFFIN (S E) from Akin's wharf
 to beyond 136 South Second

0 **Akin's wharf**
 0 **South Water**
 0 **First**
 8 Mrs Mary Silva
 0 **South Second**

COFFIN AVENUE (N) from Acushnet
 river to the Railroad

0 **Acushnet river**
 67 Zenon Lafleur
 67 **Riverside avenue**
 97 Manuel Souza
 97 Joseph Cormier

Coffin av—con	210	George A Schott
97 Luca T Allain	211	Noe Richard
101 Pierre Bourgeois	211	John M Macerel
101 Maximilliam Le Blanc	214	Hormidas Baron
101 George Le Blanc	214	Napoleon Milotte
101 Joseph Roy	214	Amedee Caron
103 Joseph C Janzen	215	Thomas W Kelleher
107 Jerry Benoit	215	Albert W Russell
107 Henry Christie	224	North Front
107 Mrs Jane Daigle	241	Ovila Maranda
107 Norbet Guillet	241	Oscar Crapeau
121 Edmund Therien	241	H Brodeur Jr
127 Prime Souza	241	Ferdinand St John
127 Moise Lauglois	250	Eracewell Broughton
137 Antonio Fosak	251	Nazaire Chainay
137 Frank Enos	251	Alphonse Ledoux
139 Annie Maria	252	Walter Buckley
143 Francisco Moniz	252	Samuel Wainwright
143 Manuel Teixeira	253	Louis LeBlanc
143 Ambrose Shappy	253	Raymond Bourque
149 Charles M Bettencourt	254	Bourgoyne Fish
153 John Almeida	257	Ludger Rivard
157 Antonio Del Pazzo	258	George Wilding
157 Vincenzo Del Pazzo	258	Mrs Alice Sharples
165 Belleville avenue	263	Acushnet av
171 Maxim Cormier	269	Alfred A St Jean
171 Omer Leroux	279	Henry Paquin
171 Konrad Lehner	279	Ernest E Dupuis
171 Amede Desrosier	279	Cyrice Belanger
171 Walter Renaud	283	John Gonet
176 Misses Maxfield	283	Henry Paradis
176 John W Quirk	287	Mrs Isabella Beauchemin
179 Joseph Lima	287	Eugene Hebert
180 Owen Dyer	287	Jules Lague
181 Manuel Lorenz	287	Israel Letendre
181 Joao V Fagundes	287	Alfred Comeau
183 Fred Baron	289	Mrs Heloise LeClair
183 Elizabeth Entwistle	289	William W Hudson
183 John Thompson	289	George Poulette
184 Charles J Francis	289	William Soddy
184 Charles J Francis Jr	289	Ferdinand St Jacques
188 John Swieh	289	Donat LeClair
188 Willie Kosinski	293	Joseph A Holden
190 Patrick McKenzie	293	Isaie Gosselin
190 Harry Settele	293	Mrs Mary A Duxbury
193 William E Cleary	293	Vitalis Quintin
193 James Brown	297	Louis Provencier
194 Joseph A Bettencourt	297	Aleide Dupuis
200 Gustaf A Schneider	297	Alexie Mandeville
201 Jeffrey W P LeBlanc	297	Alfred Rawson
203 Frank McCann	297	P Aldege LaCroix
203 Margaret McMenamin	301	Antoine Montplaisir
204 Joseph Fortune	301	Joseph Cayer
204 Joseph Mello	301	Octave Gagnon
204 Antone J Roderiques	301	Louis Tremblay
207 Joseph Dugas	181	Manuel Lorenz
207 Alfred Gagne	301	Robert Wilding
209 Guilhaume A D Andrada	301	Eugene Marchessault
210 Patrick O'Malley	311	Joseph Lavelle

- | | | | |
|------------------------------------|-----------------------------|------|--------------------------|
| 311 | Clement Benjamin | 127 | Walter Taylor |
| 313 | Bowditch | 127 | Bennett |
| 314 | Eximene Houde | 145 | Sherman H Murray |
| 314 | Alphonse J Houde | 149 | Henry Beaudoin |
| 315 | Isaac Fawcett | 159 | Joseph Lemoine |
| 321 | Thomas Winsper | 159 | Nijab Mikati |
| 321 | James Halsall | 159 | Joseph Koora |
| 322 | Thomas Dennett | 159 | James George |
| 322 | William H Selley | 163 | Mrs Margaret Dunkerley |
| 326 | Albert Boucher | 163 | Michael Coyne |
| 326 | Hyacinth Gallant | 163r | Mrs Bella Smith |
| 328 | J Calvin Bessey | 171 | William B Crow |
| 332 | William J Grimshaw | 171 | Mitchell |
| 336 | Samuel Grundy | 173 | Jacintho Costa |
| 339 | Coffin avenue court | 175 | Antone Cabral |
| 340 | Daniel Landry | 175 | Joseph Souza |
| 344 | John Berry | 186 | Albert Kosiba |
| 344 | Samuel Cote | 195 | Daniel Medeiros |
| 344 | Mrs Margaret Brittain | 197 | Antone Moniz |
| 345 | Frank Cadieux | 197 | Joao Frank |
| 345 | Frank Grose | 201 | Francisco Mello |
| 348 | Joshua Fort | 210 | Belleville avenue |
| 348 | Alphonse Reidmann | 216 | Frank Furtado |
| 350 | William Mattocks | 216 | William A Owen |
| 350 | Emanuel Valeeka | 219 | Michael Stys |
| 353 | Charles Nemeec | 219 | Mike Zimbitsky |
| 353 | Mrs Christine Nemeec | 222 | John E Medeiros |
| 354 | Annie Seddon | 227 | Joseph M Travers |
| 354 | Vincent Dresner | 227 | Antonio Santes |
| 354 | Godfreid Herzog | 227 | John Patistas |
| 357 | Antone Oliveira | 229 | Grandfield |
| 357 | Oneko lane | 234 | Archille Favreau |
| 358 | Edward Badger | 234 | Francois Beaudien |
| 358 | James O'Neil | 234 | Cotter |
| 358 | Paul N Girard | 237 | Joseph Souza |
| 358 | James O'Neil | 237 | Frank Bezerre |
| 362 | Frederick J Lagasse | 237 | Manuel Brown |
| 362 | Adolphus Christie | 242 | Albert Cohen |
| 362 | John Garvey | 250 | George Barkett |
| 364 | Mrs Rosanna Richer | 250 | Joseph Abraham |
| 364 | Richard Rigby | 251 | Manuel Ferro |
| 364 | Pierre A Lefebvre | 251r | George Patistas |
| 375 | Brook | 251r | Andrew Munds |
| 401 | Church | 253 | Morris Epstein |
| 420 | Purchase | 253 | Solomon Epstein |
| 0 | N Y, N H & H R R | 253 | Moses Epstein |
| COFFIN AVENUE COURT (N) | | 253r | James Spencer |
| from 339 Coffin avenue | | 260 | Stephen Barron |
| 8 Fred Palme | | 260 | James Wilne |
| 8 Helmut Heuberger | | 261 | George Skuffis |
| 10 John Mello | | 261 | Michael Kocolinakis |
| 10 Mrs Emma Webber | | 263 | John F Raposa |
| COGGESHALL (N) | from Acushnet | 266 | North Front |
| river at Coggeshall bridge west to | | 269 | Alfred N Rainville |
| Reynolds proposed to opposite 299 | | 269 | Joseph Jussname |
| Mount Pleasant | | 269 | William Gannon |
| 0 Acushnet river | | 269 | Eusebe Therrien |
| 127 John W Rigby | | 270 | Folk Levin |
| | | 270 | Thomas Fitton |

Coggeshall—con	383	Manuel V Pacheco
273 Thomas Lord	383	John Machado
273 Henry J Magnaut	385	Jean
276 George E Howarth	0	N Y, N H & H R R
276 Mrs Ellen Curley	435	Purchase
276 John Smith	443	Leo Kuntz
279 Harry Papanecolo	447	John E Luby
279 William Golastein	451	Mrs Annie Kipke
279 Joseph Abraham	451	William H O'Neil Jr
279 Christus Patropoulos	451	Katherine Luby
280 William Morrison	451	William H O'Neil Jr
280 John Rostron	455	Eli Chagnon
283 Sava David	457	Joseph Onimette
286 Edward Green	461	County
286 John R Williams	474	Walter S Morton
289 Howard	474	Samuel Hesketh
293 John Lord	474	Mark Hartley
297 John Visnufsky	475	Joseph Sehestak
297 Ernest Lord	475	Fred Pearson
301 Eliza Haulon	475	Carl Sestak
301 George Mulligan	475	Joseph Saun
301 John Marsden	478	Mrs Ellen M Brennan
302 Charles Maniatio	478	Wilfred Lemond
302 Andrew J Kopoulos	478	Mrs Victoria Boyer
302 George Chekouras	478	Mrs Maggie Laundry
306 Harry Constantopoulos	478	Lawrence D Sullivan
307 Mrs Mary McKay	480	Siffroid T Jendreau
311 Dr Joseph A Bernier	480	Achille Provoucher
311 Charles Levin	481	Theodore Schoene
311 Hervie Paradis	481	John Schoene
330 Acushnet avenue	484	John Seredzinski
341 Charles Fanton	484	Mannel Sylvia
341 William Pell	484	John B Nadeau
341 Fridolin Zimmerman	485	Robert Klein
350 David Novinsky	485	Cyrille C Farthiaume
351 Mrs Sarah Turner	485	Charles E Nistele
353 John Lamb	486	John Nadeau
353 James Thoruley	487	Frederick Best
361 Anthony Lanetot	487	John Spachman
361 Henry A Robbins	488	Isadore Lapointe
361 Stephen Peters	494	William D Burns
361 Charles Kareleas	494	Joseph Aumann
363 Pierre Denault	494	Mary A Smith
363 Joseph Prejsner	494	Joseph Lord
363 Joseph Pelletier	495	Michael Tracy
363 Eugene R Chausse	495	Adrian Carron
369 Joseph W Nichols	499	Harry Goldberg
369 Anton Pelnara	499	Alex Goldberg
369 Mrs Mary Preimoure	501	Oswald P Messier
374 Bowditch	501	David Barnett
379 Charles D N Clegg	505	Cleophas Fortier
379 John S Nicklas	505	Reynolds
379 George T Sykes	520	Robert Thornton
379 Samuel Hamilton	520	Bannister
381 John Machado	0	Myrtle
381 Joseph Rego	0	Ashland
381 John Michuch	534	Walter Weidner
381 Louis Ortonski	534	Alfred J Drouin
381 Manuel S Soares		

534 Richard Simmons
0 Mt Pleasant

COLLETTE (N) from Riverside av
to railroad

2 Riverside avenue

35 Frank Rebello

47 Bert Girard

47 Stanislas Contois

51 Wright Sexon

51 Paul Glass

52 Ernest LeBlanc

52 Joseph A Methot

52 Achille Jacques

52 John Roy

55 Antoine Wobetski

55 Charles Walecka

55 Wenzel Nemeec

59 John Perry

59 Jose Oliveira

59 Joseph Piva

63 Jose Medeiros

63 Misses Lariviere

63 Henry Gauthier

63 Mrs Henry Gauthier

64 Luiz S Oliveira

64 Manuel Lendeira

73 Joseph W Symes

73 Louis Leavitt

73 Benjamin Rondeau

73 Calixte Picard

81 Belleville

87 Celestine Babineau

89 Narcisse Roy

89 Henry Foster

93 Joseph Cote

93 Joseph St Sauveur

97 Francisco F Rezendes

97 Frank Mello

97 John Wiczoick

97 Calixte S Cormier

98 Louis St Pierre

98 Clement Bernard

98 Mucho Mato

98 Francis Boisvert

101 Manuel Sylvia

101 Henri Poutre

101 George Lewis

102 Solomon Trahan

102 Clovis Labadie

104 Stanislas Joly

104 Marjorieque Boivin

104 Pierre Gagnon Jr

104 Alphonse Simon

105 Alfred O Arvisais

105 Elzear Henley

105 Ferdinand B LeBlanc

109 Henry J Bell

109 Louis Sylvester

109 Edward Poirier

112 Alphonse Castonguay

112 Alida Le Boeuf

112 Alphonse Le Boeuf

113 Augustine Daigle

113 Eugene Leverette

113 Amedee Blanchette

117 Alfred Seuglais

120 Frank Breau

120 William Lemerise

121 Jan Kurgan

124 Reuben Robinson

124 Vital Bourgeois

125 Patrick Manzan

125 John J Barlow

125 Michael S Glynn

125 Pierre Dupont

130 Eustache Isabell

130 Alexis Rochelneau

134 Honore Comeau

134 Thomas L Kame

141 Joseph Lebeau

141 Desire Beauregard

141 Arthur Dupre

141 Philias Collette

141 Philip Poulin

143 Arthur Dupont

143 Peter Gallant

143 Frank Lapointe

143 Mrs Mary Dandurand

144 William H Croasdale

146 Henry J Nelson

150 Peter Brousseau

150 Arthur DesCoteau

150 Michael Robitaille

150 Alexander Dumas

153 Peter Millette

153 Andrew Snyder

154 Abraham Bernstein

154 Robert P Bernard

154 Amedee Bourgeois

157 Abraham Allen

157 George Macey

157 Joseph Bombardier

157 Louis Jalbert

157 Mrs Minnie Lawrencee

158 Mrs Maud O'Toole

158 George O'Toole

158 John C Armfield

163 Edward Cavanagh

173 Octave Peloquin

173 North Front

178 Peter Barlow

178 Arcade Lemery

178 Valmore Girard

178 Francois X Girard

179 Thomas S Staples

179 Thomas H Bury

Collette—con

179 Albert Sutcliffe
 179 Simeon J Bastien
 183 Mannel Exelson
 183 Damase Leduc
 183 Peter J Ward
 186 Eugene Cheneux
 186 Antonio Gausse
 186 Arthur J Cadieux
 187 Mrs Julia Tremblay
 187 Francis A Demers
 187 Mrs Helen Lesieur
 188 Annie McMillan
 188 Philip Fowler
 188 L Philip Ferland
 188 Joseph Collette
 188 J Arthur Gaudette
 191 Antonio Daniels
 191 Thomas Thorpe
 192 Alfred Leger
 192 Patrick Dupre
 192 Urie E Collette
 192 Richard Dupre
 195 Arthur Ousley
 195 Joseph A Messier
 195 Mrs Marie LaCroix
 196 Mrs Albina LaPlante
 196 Joseph Chauvin
 196 John Arkwright
 196 Crosby Langlois
 199 Joseph Beandoin
 199 Albert Driver
 199 Levi Pemberton
 200 Charles B Hart
 200 Misses Duffy
 200 Joseph Cusson
 200 Mrs Emma Yates
 203 Euclid Roy
 203 Ephrim Parent
 203 Joseph James
 209 William Morris
 211 Stephen D Bennett
 211 John Houghton
 211 Stanislas A Lamoureux
 218 **Acushmet av**
 219 James Marsh
 228 James Ainsworth
 228 Harry Ashworth
 232 William J Sweeney
 232 Felix Griffin
 232 Michael F Daley
 237 Joel Remillard
 240 Mrs Ellen Duerden
 240 John J Buckley
 253 Edward J Powers
 253 James H Rigby
 264 **Bowditch**
 269 Mrs Ellen S'haughnessy
 269 Tranquil Gauvin
 269 Lawrence Gallagher

275 Archille Maher
 275 Francis Kirby
 275 John A Astley
 276 Frank Jepsen
 276 Robert Evans
 276 Mrs Margaret Loughlin
 276 William Eccles
 276 Pierre Gentilhomme
 276 Mrs Rosanna Murden
 279 William Jenkinson
 279 Isaac M Hibbs
 283 Bernard Hopkins
 283 Alpee Gautreau
 284 George Rushworth
 284 Alfred Pearson
 289 Vital Gamache
 289 John Carrier
 290 William Bennett
 290 James W Holden
 290 Arthur Garside
 290 Harry Ward
 291 John Sale
 299 John Riley
 299 George Birtwistle
 303 Alfred C Costa
 303 Joseph Hutchinson
 303 Mrs Celina Gamache
 304 Henry Gagnon
 304 Joseph E Bessette
 364 Alfred Boisvert
 307 Albert Eastwood
 311 William Peck
 311 James Connor
 315 George H Bellamy
 315 John W Entwistle
 315 John Carter
 316 Francis McDonald
 321 Albert X Rushworth
 332 **Brook**
 341 John Greenfield
 345 Enoch Shepley
 369 **Church**

COLLINS (N W) from 679 Cottage
to 402 Cedar

2 **Cottage**
 10 Harvey B Peck
 10 George A Snell Jr
 13 Edward H Coggeshall
 14 Percy W Caswell
 14 **Glover**
 15 Horace Borden
 16 Mrs Ellen J Goddard
 16 Mrs Clara Cornell
 19 John Sykes
 22 Herbert R King
 22 Robert Jackson
 26 Walter Burns
 26 Albert Barber

- 27 Mrs Deborah R Rogers **CORNELL COURT (S)** from 31
 27 Mary C Willis Crapo
 29 Reuben Turner 1 William H O'Rourke
 30 Edward F Harps 3 John Meehan
 30 Mrs Susan Shaw 4 Abbott D McMullen
 35 Cedar

COLUMBIA (S W) from opposite 6

- Clay to 262 Allen
 2 Clay
 7 Peter J Ryan
 11 Frank Machado
 11 Mrs Mary Edwards
 11 Frank M Sears
 11 John F Machado
 13 William F Robertson
 14 David Miller
 14 Marion S Reed
 15 George A Brownell
 16 Joseph M Sylvia
 16 Mrs Caroline W Hart
 17 Anthony D Peters
 19 George F Curry
 21 William Rogers
 32 Bay
 37 Manuel S da Silva
 37 Martin Johnson
 41 Antone P Silva
 41 Mrs Jeremiah L Cavanaugh
 42 Rev William H Moseley
 53 Allen

COMMERCIAL (E) from N Y, N H & H R R wharf to 22 South Water

- 0 Railroad wharf
 7 Front
 35 South Water

***COMMONWEALTH (S W)** from Kempton to Fairmount**CONDUIT (N)** from 71 Bates av

- to Acushnet av
 0 Quarry avenue
 0 Central avenue
 0 Shaw
 51 Peter Barbour
 0 Belleville road
 0 Hatch
 0 Acushnet avenue

COOK (W) from 501 Kempton to opposite 247 Mill**COPPER (N)** from Front east to river**CORNELL PLACE (N)** from 38

- Bowditch
 1 Barney Specter
 2 Joseph L Heuneux
 2 Mrs Delia Crapo
 3 Louis Kirouack
 3 Adelard LeClair
 4 Medor Metras
 5 Stephen F Neary
 5 Joseph Cote
 6 Magloire Magnant
 7 James Sharples
 7 Leon Withowicz
 7 Daniel Corbett
 8 Ovide Pothier
 9 Jozef Dziuba
 9 Hyman Stupnitsky
 10 Camille Normandin
 10 Jerome Janak
 11 Ferdinand Wetzel
 11 Euclide Bonin

COTTAGE (W) from 61 Dartmouth to 24 Durfee

- 1 Carl O Banks
 2 Dartmouth
 5 James F Devoll
 5 Thomas J Chippendale
 6 John W Airey
 7 Mrs Isabelle Warren
 9 Edwin L Potter
 13 George W Randall
 14 Frederick T Colyar
 14 Mrs Mary Benson
 16 Augustus S Russell
 16 Bay
 21 Frederick J Manchester
 22 Francis A Butts
 23 George L Washburn
 23 Thomas Arnold
 24 Timothy C Allen
 25 Mrs Mary E Williams
 25 Mrs Annie C Kennedy
 28 Wesley H Acorn
 30 Edward Wadsworth
 31 Nicholas G Beck
 31 Richard H Bennett
 32 Abber E Weld
 32 Allen
 41 Frank P Lenhart
 46 Edward E Bean
 47 Herbert M Atwood
 48 Adeline M Cornell

Cottage—con	198	Louis N Schuler
49 Easton Y Pierce	201	Mrs Ruth M Bryant
51 Axel J Cedergren	213	Henry J Marshall
52 Franklin C Ross	214	Morgan
53 Frank C Wood	217	William P Pierce
57 Samuel F Aiken	218	Elm
60 Bedford	225	Albert Seals
61 Erskine Pierce	226	Percy Steele
61 Edward W Sherman	226	James A Drayton Jr
65 Edward H Hicks	242	Middle
65 William Deacon	258	Charles B Jenney
66 George F Wright	261	P Joseph Crane
66 Thomas C Holmans	261	George W Ashley
76 Mary R Grinnell	262	William W Nickerson
81 Eliot D Stetson	265	Louis Bertram
82 Grove	265	Mrs Julia A Gay
84 Sarah H Taber	267	Brayton W King
85 Mrs Charles Knox	267	Mrs Cynthia A Kelley
87 Arthur Ricketson	272	Misses McFarlin
92 Hawthorn	273	Kempton
98 Otis N Pierce	283	George A Mitchell
100 Mrs Ellen L Cook	283	Willard P Mosher
110 Charles S Kelley Jr	292	Mill
110 James Henthorn	295	Lyman K Reed
112 Henry S Knowles	297	Mrs Mary A Lyon
116 William H Jennings	297	John B Oliver
117 George R Wood	298	Mrs Lydia Tavares
117 Maple	298	Mrs A M Gordon
121 Albert B Drake	309	James E Davoll
125 Daniel W Cory	309	Charles V Weller
126 Clinton	319	Oscar S Hammond
127 Charles E Woodworth	319	William S Lowie
128 Arnold C Hopkins	320	Mrs Estelle Pierce
132 Charles E Chauberlain	320	Edward C Pierce
136 Arnold	320	North
139 Oliver F Brown	323	Mary H Perry
140 Mrs Alice B Whiting	323	John M Hathaway
143 John B Rhodes	324	Mrs Elizabeth M Holecomb
149 Frederick P Tripp	324	William F Turner
150 Frank R Kirby	325	William P Barstow
152 Walter H Langshaw	325	Mrs Julia E Sherman
155 William Huston	326	George T Macomber
156 William C Parker	326	James Wixon
159 Mrs George F Kingman	329	Edward F Frawley
160 Henry C Denison	330	Mrs Roxanna C Tripp
163 Ira Allen B Smith	332	Peter Carlson
174 Union	336	Hillman
179 Daniel A Anthony	340	Charles F Getchell
184 Robert W Bartlett	340	Richard Osborne
185 Edwin A Douglass	341	Mrs Nemie C Gifford
187 Mrs Mary J Batchelor	341	Joseph V Webster
187 Annie M Batchelder	342	Mrs Maria N Manchester
188 David L Parker	342	Mrs Gertrude M Getchell
188 Court	342	George F Harris
192 Frank G Tripp	342	Laura C Ashley
193 George H Batchelor	342	James F Hargraves
195 Eudora F Terry	343	Mrs Annie C Tripp
196 Arthur R Brown	346	Arthur G Luce
197 Charles A Burt	349	Veneretta Bourne

- 349 Rebecca J Card
 349 Mrs Sarah E Jenney
 350 Mrs Mary A Lowe
 355 Mrs Ellen A Russell
 355 Mrs Mary J Grant
 363 Thomas M Deulham
364 Maxfield
 369 Francis M Kennedy
 369 Mrs Adaliza H Harrington
 370 Charles F Keene
 370 Annie E Pearce
 372 Mrs Mary A Brightman
 372 Mrs Ruth Smith
 373 Charles Demison
 373 John A Chase
 373 Mrs Eleanor H Thomas
 378 Charles N Buehell
 378 Franklin B Parker
 379 P F Manchester
 379 Irene R Graeie
 384 Lester A Kane
 384 Irving L Bassett
384 Sycamore
 385 David W Caswell
 385 Elijah L Sherman
 389 Susan Duddy
 392 Charles Raymond
 393 George L Cory
 395 George F Wing
 397 Joseph M Lawton
 403 Walter B Peck
 403 Horace M Keene
 405 Mrs Mary S Sanderson
408 Smith
 415 Mrs Hannah A Tripp
 415 Mrs Ann B Wilkinson
 433 Edward F Nicholson
 433 Nathan B Brooks
 434 Mrs Aurilla P Peterson
 435 Herbert A Fiske
 435 Fred S Fiske
 435 Mrs Almira Bosworth
440 Campbell
 450 B Frank Barnes
 453 Ira B Austin
 453 Robert F Reid
 457 George H McCarthy
 457 James O Godfrey
460 Willis
 463 Charles S Fossett
 463 Samuel E Gabriel
 467 Luke J Kilcoin
 472 John F Tinkham
 473 George T Ferguson
 473 Daniel F Driscoll
 475 Henry T Matthews
 477 Mrs Jennie F Bennett
 477 Elmer E Bennett
 479 James A Sullivan
 482 Mrs Bridget Sheerin
 486 Thomas C Robbins
490 Parker
 499 Myron E Tripp
 500 Joshua J Hatch
 503 Mrs Sarah M Brownell
 505 George Dignam
 505 Susie Palmer
 505 James Dignam
 508 James M Sullivan
 508 Mrs Mary J Mahoney
 508 Mrs Catherine Ryan
 511 John O'Malley
 514 George L Chase
 514 Mrs Emma Fury
 517 Mrs Mary A Smith
 518 James McCusker
 518 Edward A Fuller
 523 John O Rowand
 523 William R Shaw
 524 William G Taber
 525 John Wilmarth
 525 Stephen B Arnold
 526 Garrett Goils Jr
 526 William H Crocker
 526 Mrs Mary F Mason
 527 William A Thompson
 527 Mrs Mary Donigan
 528 John H Kane
 528 Herbert J Tripp
 529 Mrs Catherine E Sullivan
 530 James W Kane
 530 Frederick B Coleord
542 Locust
 544 Mrs Nancy M Johnson
 545 Joseph Bunney
 545 Matthew T Glennon
 549 Benjamin L Gibson
 549 Mrs Helen Debeney
 550 Mrs Isabelle G Weeks
 556 Walter Geary
 556 Frank S Sullivan
 558 Mrs Katherine V Riley
 558 Joseph T McWeeney
 559 Patrick J Connors
 559 Nellie Driscoll
 560 Mark E Sullivan
0 Merrimac
 561 Herbert Roebuck
 561 Ernest Hegele
 561½ James Craven
 563 John H Ryan
 563 Samuel Hague
 571 Joseph M Sears
 573 Charles Francis Carr
 573 Nathan Aisenstat
 577 William O'Donnell
 577 Patrick F Lynch
 578 Sarah E Dowling

Cottage—con

584 Austin J Cawley
 584 Albert E Pailthorpe
 588 William H Niles
 588 Walter Robinson
 592 Frank Masson
 592 Mrs Julia Dwyer
 592 Jeremiah E Dwyer
 592 Arthur W Bartle
 593 Hartley Wood
 596 Patrick H Mahoney
 596 Mrs Mary Mountain
 596 Mrs Hannah Taft
 598 Patrick Smith
 599 Thomas F O'Hara
 602 Mrs Elizabeth Rose
 602 Charles Gonsalves
 602 John R Ashworth
602 Robeson
 603 Angus W MacKenzie
 603 Arthur Mellor
 603 Lawrence Horton
 603 Mrs Abbie Judson
 606 Walter E Mosher
 606 Mrs Sadie Mosher
 606 Joseph A Dupuis
 607 William J Morency
 607 Alfred H Larocque
 607 Mrs Hermine Larocque
 607 Joseph Secour
 611 William Nerbonne
 616 James H Finnell
 618 J Simon Paquette
 618 Mrs Mary E Moore
 620 Edward M Sullivan
 620 Albert Dubois
 620 T J F Donovan
 621 Narcisse Bouneau
621 Willow
 624 Wallace C Tilton
 624 Anna and Mary Canavan
 628 William Burns
 628 Mrs Catherine Doolan
 628 Michael M Leary
 629 Albert Richard
 629 Lucian F Bouchard
 633 John J Duggan
 633 Robert Shanks
 636 Paul Keuchler
 637 John Isherwood
648 Austin
 657 William T Ainsworth
 663 Charles H Thomas
 666 Daniel J Sullivan
 667 Harry Allen
 674 George A Bosworth
 675 Leslie H Sutherland
 675 William Roberts
 675 Mrs Harriet Taylor

678 Jeremiah F Sullivan
679 Collins
 682 Thomas W Ramsden
 685 James Higginson
 685 John P Sculley
 690 Benjamin F King
 691 William E Roscoe
 695 James T Acheson
 702 **Durfee**

COTTER (N) from 125 Cedar Grove to 234 Coggeshall

12 John Simas
 12 Henri Fortin
 12 Peter Harezmorski
 14 Manuel P Ferreao
 14 Manuel C Medeiros
 14 Joseph Dias
 14 Manuel Pimental
 14 Manuel B Nunes
 14 Joseph Coito
 15 Wacław Obidrienski
 15 Joseph Medeiros
 15 Joseph Andrada
 16 Marian Kalwaljski
 16 John B Nunes
 16 Manuel A Correia
 16 Joseph Veira
 16 Manuel Correia
 17 Manuel John
 17 Antone Souza
 17 John Pedro Ferreira
 17 Joseph De Mello
 19 Samuel Kinkelstein
 19 Jacob Levin
 19 John Robert Dennis
 23 John Mikolajczyk
 23 John Macoliza
 23 Joseph Crombleholme
 24 Louis Beaulieu
 24 Raphael Beaulieu

COUNTY (W) from Cove road to 1225 Purchase

20 Joseph Soare
 20 Simon Gledhill
21 Cove rd
 24r Manuel C Pavao
 24r Joseph Fraisa
 25 Jose Jerome
 25 Manuel S Montague
 26 Manuel M Braga
 27 Albert Maino
 27 Amato Maino
 28 Manuel B Ramos
 30 Domingas Costa
 30 John Silva
 31 Victorine Costa
 32 Leo Morency

- 32 John Morency
 32 **Cove**
 35 John Walsh
 35 Louis Vincent
 35 **Scott**
 36 John I Silva
 40 Joseph Desbiens
 42 John Kenyon
 42 Louis Dextraze
 42 Louis J Dextraze
 51 Edmond St Louis
 51 Louis Colerre
 51 Marville Saulnier
 53 Benjamin Gignac
 53 Edwin Bessette
 55 Simon Gregoire
 55 Anaoine Goyette
 55 Guillaume Le Beau
 59 Joseph St Peter
 59 Mrs Rose Lemaire
 59 Albert Mongeron
 59 William Voyer
 59 Alfred Bergeron
 60 Edward Bertrand
 60 William H Chandwick
 60 Augustine P Mendoza
 60 David A Miler
 60 Patrick Walsh
 60 **Nelson**
 61 Louis Monjeau
 63 Mrs Arthemese LaChappelle
 65 Mary Gorman
 68 Mrs Ann Wood
 69 Samuel E Bentley
 69 Fred J Bentley
 69 **Jouvette**
 74 Robert Allison
 74 Patrick Foy
 74 Alphonse Fafard
 76 Peter St Germain
 76 Charles W Edwards
 76 Trefle St Aubin
 79 Manuel J Noia
 79 Mrs Annie Thibodeau
 80 Pierre Antaya
 80 Paul Antaya
 80 Napoleon Lebeau
 83 George Noblits
 83 Mrs Ann McNabo
 88 **Division**
 91 Mrs Jane Power
 91 Mrs Matilda Fuller
 91 Daniel Charlebois
 91r Mrs Amanda Mont
 91½ John Cuvelier
 92 John Leeman
 92 Daniel E Driscoll
 94 Dennis Dolan
 94 Mrs Mary E Ryan
 94 Mary Silva
 95 Michael Joyce
 97 Betty Bleasdale
 98 **Delano**
 101 **Mosher**
 106 Manuel R Dutra
 106 Eugene Pepin
 106 Manuel Sylvia
 106 Joseph Furtado
 106 Anaonio Chiquite
 109 Edward J Roman
 109 Joseph H Pinnington
 109 Mary Gracia
 110 William C Sweeney
 112 Rose Silva
 112 James Amsworth
 113 Antonio G Costa
 113 Mrs Annie Nelson
 113 **Winsor**
 116 Mrs Matilda Girard
 120 James V Harwood
 120 Hugh P Collins
 120 James J Duneau
 123 Benjamin Addy
 123 Mrs Annie F Machado
 124 Jacques Didier
 124 Manuel Sylvia
 128 Robert T Boardman
 130 Thomas Brierly
 131 Antonio J Freitas
 131 Mrs Julia A Snell
 131 Ernest L Snell
 131 **Katherine**
 134 William Barker
 134 Hugh Barker
 134 Joseph Greene
 135 Philomena Faria
 138 **Blackmer**
 139 John Cordeira
 140 Celine Blanchette
 140 Henry Blanchette
 140 Oliver Blanchette
 142 Percy B Simpson
 143 Robert LaHaye
 145 **Independent**
 151 Theophile Cambra
 151 Thomas P Paynes
 151 Theophile Ganbra
 151 Mrs Mariana Trindad
 153 Laura Land
 155 Kesler Rocklin
 155 William Rocklin
 157 Mrs Mary Marcelline
 160 George L Maynard
 161 **Rivet**
 162 John V Azevedo
 162½ Manuel Alferes
 162½ Morris Bilsky

County—con	230	Mary L Taylor
163 Rev J E Sirois	233	Rev Martin Fitzgerald
163 Rev Antoine Berube	233	Rev Mortimer Downing
163 Rev Adrien Gauthier	233	Nellie Manning
163 Charles O Dion	234	John P Langshaw
167 Clement M Laussier	236	Mrs Annie Hopkinson
167 John J Sylvia	238	James W Young
169 Mrs Mary L Sylvia	238	Mrs Temperance B Springer
173 Mrs Isabella Hunter	239	William Brocklehurst
175 Belle T Gray	239	Fair
175 Philip C Randall	240	Owen Lafferty
175 Mrs Caroline H Bardsley	248	Clarence R Sherman
175 Andrew A Simpson	248	Mrs Eliza R Sherman
181 Manuel S Lucas	248	South
182 Henry Taylor	251	James Marshall
182 Francis Livesey	252	Israel H Shurtleff
183 James Hartley	252	Mrs Addie C Rowand
183 Daniel Connors	254	Pardon G White
184 Michael J Collins	255	Michael Stapleton
184 Joseph C Sylvia	256	Mannuel E Costa
185 John C Robertson	261	George O Baker
186 William Dean	264	Frank J Kilburn
186 Joseph A Russell	265	Joseph C Perry
186 Chris Rumney	266	Edward F Penney
186 Thompson	271	Joseph F Francis
188 William Almy	271	Washington
191 Leonide Hotte	274	Mrs Anna G Wood
194 Mrs Nellie S Littlefield	275	Arthur G Durfee
194 Joseph L Souza	275	Charles F Borden
194 Irving L R York	275 $\frac{1}{2}$	Isabel F Murphy
195 Cesaire Hotte	275 $\frac{1}{2}$	John Holmstrom
195 William Hotte	275 $\frac{1}{2}$	Mrs Lillie Murphy
195 Arthur Hotte	279	Jonathan B Boothman
195 Ovila Grenier	279	Loretta McGregor
198 Calvin T Bosworth	279	Antone A Sylvia
199 Robert Welsh	0	Washington square
200 Mrs Emma J Gifford	279	Grinnell
200 John A Gifford	0	South Sixth
216 John J H McAllister	283	Greenwood Robinson
202 Frederick H Tripp	283	Joseph Caron
202 Hermidas Benjamin	289	Abraham Levy
203 Victor Mello	293	Sherman
204 Julio Vasconcellos	296	Harry C Ellis
204 Mrs Joanna Lemelino	297	George F Howland
205 Charles E Greene	298	Edwin R Hatheway
205 Henry M Mosher	298	Mrs Addie J Wood
208 Anthro H Braley	299	Walter Duddy
209 John E Sylvia	300	William E Bradley
211 Joseph A Place	300	Samuel U Oliver
211 Thomas Albert Jr	301	Edward W O'Neil
212 Edward E Langshaw	302	George F Burgess
216 Dr J J H McAllister	302	Henry C Slosson
216 Rockland	303	Plylander Chace
222 John Carlington	303	Mrs Annie M Chace
222 Mrs Mary Shields	303	Forest
222 William A Doyle	304	Eliza M Allen
224 John H Galligan	304	Mrs Lucy T Jennings
224 John W Coffey	308	William H A Sisson
230 Misses Sullivan	311	Alfred Budgeon

- 311 Henry T Phillips
 314 Cornelius H Murphy
 315 Betsey B Winslow
 320 Emily W Davis
 322 **Wing**
 323 Frank P Rose
 327 Israel J Wilson
 327 Chester T Mackay
 327 Mrs Bertha St Lawrence
 329 **Allen**
 343 Joseph J Silva
 347 Rev Hartley A Ridgeway
 350 Misses Sears
 350 William D Wilson
 351 Edward R Hathaway
 351 Mrs Lizzie B Briggs
 352 Mrs Amelia Frates
 354 William H Bonney
 354 Mrs Elizabeth A Bonney
 354 Mrs Kate Bonney
 355 Gertrude W Smith
 355 Clarence Sidney Smith
 356 Robert C Sherman
 359 Charles P Kasmire
 361 Mrs Almy W Davis
 362 Edward D Sherman
 362 **Bedford**
 365 Mrs Ada B Cornwell
 366 E Maud Hume
 368 C Henry Murphy Jr
 369 Edward P Haskell
 369 Misses Ricketson
 371 Edgar A Barrell
 372 Rev Percy Gordon
 378 Mrs William N Swift
 378 **Russell**
 379 Mrs Frederick Grinnell
 380 Frank H Gifford
 382 Mary Swain
 385 Mrs Horatio Hathaway
 385 Thomas S Hathaway
 385 **Hawthorn**
 388 Dr John G Hathaway
 391 Swain Free School
 394 **Cherry**
 396 **Mrs Mary L Jones**
 397 Gilbert N Hall
 397 **Madison**
 398 Misses Seabury
 399 Mrs Sarah B Delano
 401 Mary R Prescott
 402 Mrs Annie Knowles
 404 Mrs Clara A Read
 404 **Walnut**
 405 Edward S Brown
 405 **Clinton**
 408 William H Wood
 411 Benjamin Cummings
 412 John C Rhodes
 413 Thomas B Tripp
 413 **Arnold**
 414 Misses Seabury
 416 Martha Haskins
 416 **School**
 424 **Spring**
 427 Mrs Clara M Rotch
 428 Dr John T Bullard
 428 **Union**
 436 Lothar Nietsch
 439 Edward T Wilson
 442 Charles W Read
 443 **Court**
 446 Rev F E Ramsdell
 448 Ella F Ivers
 460 Mrs Mary E Marshall
 460 Charles Marshall
 460 **William**
 464 Gray Inn
 465 Henry C W Mosher
 465 **Morgan**
 470 George M Haskell
 474 Dr Charles R Hunt
 478 William L Kelley
 479 John Duff
 479 **Elm**
 482 Mrs Elizabeth H Handy
 483 Mrs Mary E Coggeshall
 485 Mrs John P Knowles Jr
 486 Mrs Sarah M Barrows
 486 **Middle**
 490 John S Perry
 491 Mrs Clara P Lawton
 493 Lizzie K Pease
 493 Mrs Josephine W Luce
 494 Lot B Bates
 504 **High**
 508 Mrs Laura A Anthony
 509 Frank T Perry
 511 Michael J Hayden
 512 Mrs Harriet T Tinkham
 514 **Kempton**
 522 Mrs Julia B Notter
 527 Michael Corey
 533r Albert Catteli
 535 Charles H Adams
 535 **Mill**
 542 Dr Garry deX Hough
 543 Mrs Abbie F Taber
 546 Dr William G Potter
 549 William O Devoll
 550 **North**
 552 Dr Ellen R Canney
 553 Mrs Susan H Kempton
 556 Mrs Mary A Jenney
 559 Mrs Mary Gomes
 560 Mrs Margaret Gibbons
 564 Albert J Kelley
 564 Katherine C Cotter

County—con

- 568 John D Swanton
568 Hillman
 570 Leslie A Howard
 578 James W Hervey
 584 Mattie L Wilson
 591 Dr Abraham L Shockley
591 Maxfield
 597 Joseph Chace Jr
 603 Dennis L Sullivan
 604 Mrs Mary A Downey
 604 Stephen J Weston
 606 Mrs Mary E Colburn
 606 Chester F Gidley
 609 Clifton H Cornish
 610 Mrs Mary A Nansett
 610 Jesse F Crapo
 613 Frederick E Allen
 613 Lucy M Brigatman
 614 Paul Martin
 614 Frank E Wood
 619 Mrs Hannah Lee
 619 Mrs Betsey T Fish
 619 Jasper W Braley Jr
619 Sycamore
 622 Mrs Lizzie B Weeden
 623 Mrs Eliphal S Case
 625 Caroline E Hicks
 625 Isaac R Case
 626 Mrs Sarah E Robbins
 629 Carl A Johnson
 629 Zepherin R Pinault
 630 James W Lawrence
 630 E Stanley Swift
 633 George I Macy
 634 Misses Comerford
 635 George C Hale
 635 William H Bly
 638 Mrs Mary L Sherman
 640 John McCue
 641 Luella F Weeks
 641 Wellington A Francis
642 Smith
 643 John A Neal
 643 Stephen H Taylor
 648 Charles M Dickerman
 650 Charles E Vaughan
 654 Seth T Delano
 657 Mrs Margaret J Killigrew
 658 Elmer E Tolman
 658 Mrs Lucinda C Pease
 661 Ezra Holmes
 661 Mrs Lydia C Chase
 662 Louis Jean
 662 Mrs Mary L Gerin
662 Campbell
 665 Cornelius J Cronin
 670 Henry S Hutchinson
 671 Henry C Perry
 672 George Kirby Jr
 675 Arthur L Blackmer
 675 George A Tilden
 676 Ernest A Jennings
 677 George F Brigatman
677 Willis
 684 J Henry Herring
 688 Mrs Annie M Bartley
 689 F William Oesting
 691 Thomas F Glennon
 692 Lawrence W Cushman
692 Pearl
North Common
 695 William A Reed
695 Parker
 706 Everett B Sherman
 709 Mrs Susan Nye
 709 Mattie L Wilson
 710 George F Winslow
 710 Mrs Rebecca P Shearman
710 Pope
 716 Rev I C Fortin
 716 Mrs Eliza B Irwin
 717 Joseph T Smith
 718 Rev John J Phelan
 721 Thomas J Murphy
 726 William A Congdon
 726 Mrs Harriet Thomas
726 Franklin
 729 Mrs Mary J Knowles
729 Locust
 731 Mrs Gertrude Mott
 731 Mrs Annie C Howland
 744 William A MacCord
 745 Herbert C Wilbor
745 Merrimac
 759 George Suedden
 759 Edward B Gray
 762 Mrs Mary H Hewins
763 Robeson
 765 Charles Edward Benton
 765 Mrs Harriet J Drown
 765 Mrs Harriet J Drown
 772 Patrick J Foley
 772 Thomas J Haggerty
 774 George P Maomber
 774 Carl V Hjelm
784 Hazard
 785 Patrick J Sullivan
 785 Arthur E Souza
 786 Patrick Duffley
 788 Patrick Finlon
 792 Mrs Delia Caron
 794 Patrick Taffe
 798 James Burns
 800 Patrick Hickey
 804 Patrick Higgins
 806 Mrs Victoria Dupuis
807 Studley

809	Margaret Conery	878	Patrick Mahoney
809	Mrs Nettie L Brown	878	Mrs Johanna Finnerty
810	Arthur Boulet	878	Patrick J Finnerty
811	Mark Hacking	881	Arthur J Coekshott
811	Charles Ross	881	Austin Provost
812	Mrs Annie Bancroft	884	Mrs Julia McCarthy
813	Austin	884	Alfred Barriteau
825	Joseph A LaFrance	885	Patrick Dolan
825	Leon P Braun	885	Edward Stanton
825	Philias LaFrance	886	Cornelius J Sullivan
826	Benjamin Potter	886	Bernard McManus
826	Arthur Tremblay	889	John LeClair
826	Frank D Dupuis	889	Frank Gifford
826	Demas Dupuis	889	Henry J Arkison
826	Mrs Margaret McKinnon	892	Henri Houle
826	Edmund Parkinson	892	Edward M Canavan
827	Adelard Lague	892	Frederick E Thilo
827	Eliza Levins	892	Mrs Mary E Canavan
827	Alfred Fonteau	892	Thomas Wilson
827r	Thomas Burgess	893	John Dufficy
827r	Octave Bergeron	893r	Onslow Johnson
830	Ferdinand Lareau	900	Weld
830	Russell Snow	907	Joseph Lague Jr
831	John H Sullivan	907	James Kitchen
833	Mrs Mary Wroughton	908	William Eastwood
833	James H Holden	908	George M Butler
833	Samuel Turner	908	Mrs Bridget Lodge
834	John J Bouchard	909	Joseph Brillou
834	Mrs Johanna Murphy	909	Edwin Mitchell Jr
840	Walter S Rogers	909	Elmer E Gifford
840	Rugina Viau	909	LaFrance court
842	Omer Demanche	912	Mmanuel M Pease
842	Peter Dupuis	912	Mmanuel Ferreira
842	Linden	912	John Machado
863	Mrs Catherine Murphy	912	Antone Luiz
863	Mrs Mary Sullivan	912	Mrs Gertrude Martin
863	Mrs Mary Splaine	916	Joseph Clavner
864	Frederick J Rourke	917	Moise Rouillier
864	Francis A Laug	917	Howarth Wade
864	Charles Goodfellow	917	Albert Loucher
865	Mrs Sadie Green	920	Michael O'Brien
865	Mrs Elsie P Howarth	921	Mrs Charlotte Dallas
865	Joseph Howarth	924	Joseph Souza
865	Patrick Dolan	924	Antone V de Mello
868	Joseph Santos	926	Frank E Mendes
868	Mmanuel Romede	934	Timothy Donovan
868	Mrs Ellen Downey	934	Matthew J Connolly
868	John S Silva	934	Mrs Margaret McCarthy
868	Louis Mankin	936	Joseph LePage
868	Mmanuel Ferreira	936	Antone Pelletier
869	Patrick Gannon	940	Charles Bonin
874	William H Winsper	940	Henry F King
874	Charles A Parr	940	Jeremiah Harrington
874	James Gilmore	943	Francisco G Ferreira
874r	John F Crudden	943	Clark
874r	Charles Radcliffe	944	John Deroche
874r	John W Windle	945	Thomas McCartney
875	McMurray terrace	945	Fred Reece
		949	Hyman Lipnick

- County—con
- 949 Sylvia Deragon
 954 Fannie Keil
 954 Dennis Casey
 954 John Bowen
 958 Samuel Nolan
 959 Robert R Foutter
 959 John H Mahoney
964 Penniman
 966 Oelide D Jasmin
 966 Richard Barry
 969 George Mills
 969 Martin J Dwyer
 970 Frederick G Harrington
 970 Samuel Archer
 971 Agnes C Boyle
 971 Abraham Duxbury
 871 Thomas P Haydock
 972 Henry Parkinson
 972 Agnes Boyle
 972 Thomas Crook
 972 Samuel Batty
 972 Neil Foyle
 973 John H Boyle
 973 Hugh F Boyle
 973 William Bolton
 974 Thomas Seddon
 974 William E Thompson
 978 James Shovelin
 978 Misses Walsh
 978 John W Bryant
 980 Mrs Sophia Thompson
 980 Daniel P Sweeney
 989 Harry Ward
 989 Margaret Watson
 989 Ernest Ward
991 Cedar
 993 Jesse Bannister
 993 Misses Fawcett
 994 Mrs Mary Clare
 1005 Reuben Taber
 1005 George Sufferin
 1005 David L Tripp
 1009 Horace Desilletts
 1009 Manuel Perry
 1009 Bartholomew J Swift
 1011 Thomas Crossley
 1011 Mrs Margaret Gilechrist
 1011 Fred Goulet
1011 Peckham
 1031 James Kay
 1031 William J Haigh
 1035 David Wilkinson
 1039 George Butterworth
 1039 James Ormerod
 1044 Coggesball
 1045 Mrs Martha Blackburn
 1045 George Hammersmith
 1049 Otto Abiez
- 1049 Joseph G Hammersmith
 1049 William G Parkins
 1053 John Bourbeau
 1054 Mrs Rosanna Bock
 1054 Archibald Kinney
 1054 Robert H Kinney
 1054 Tom Lloyd
 1056 Alfred Schofield
 1057 Mrs Grace A Kiel
 1060 Joseph Antailla
 1060 Mrs ——— Shaw
 1060 Michael Hunter
 1060 Joseph Fontes
 1061 William Green
 1061 Mrs Annie Lehner
 1065 Joseph Cote
 1065 Pierre J Cote
1065 Adams
 1069 George Graham
 1071 William A Wilson
 1075 Stanislaus T Benoit
 1076 Mrs Rose Chevalier
 1076 George A Driscoll
 1077 Ernest S Davignon
 1077 Theodore Patnaude
 1079 Victor B Dion
 1081 Mrs Jesse Bellerose
 1081 Manuel Marshall
 1081 John B Francis
 1081 Honorat J Masse
 1081 Henri Brassard
 1082 Marcus Weisberg
 1082 William Wilding
 1082 Thomas F Lewin
 1086 David Speeter
 1086 William Laveock
 1086 Wolfgang Herold
 1087 Frank Ehinger
 1089 Antoine Mello
 1101 Jacob Schwartz
 1101 Albert H Krapf
 1101 Norbert De Roches
1101 Sawyer
 1103 Mrs Fabien Landry
 1103 Albert H Martel
 1103 Adore Beandry
 1105 Walter Mansley
 1105 Prosper Foisy
 1105 Prosper Foisy Jr
 1105 John Brewer
 1105 William Nuttall
 1105 Walter Mansley
 0 Elanchard
 0 Purchase
- COURT (W)** from 443 County to
 Buttonwood park
 2 County
 34 William T Williams

- 34 **North Orchard**
 52 Felix C Sequin
 54 Laurent Poisson
 55 Isabel Lucas
 55 Thomas Brady
 58 Orion E Covil
 59 Mrs Myra D White
 60 E C Brownell
 65 **Cottage**
 79 Mrs Lillian V Wilson
 86 Misses Thornton
 87 Robert C P Coggeshall
 87 Merton L Hathaway
 91 Frederic T Browne
 95 Frank H Maey
 95 **Cedar**
 108 Franklin L Hathaway
 113 Mrs Parthenia M Carter
 117 Frank B Peckham
 118 John A Dumbam
 125 **Ash (N)**
 145 **Emerson**
 158 Axel K Apelquist
 169 **Chancery**
 171 Edmond E Baudoin
 173 Andrew D Paine
 176 Gideon H Allen
 177 Seth A Wilcox
 179 R Archer Perkins
 184 George E Faisneau Jr
 188 William Amy
 193 Joseph E Mello
 193 Manuel Perry
 194 Charles G Tripp
 198 **Park**
 205 E B Daulzell
 207 Frank A Lewis
 208 Anthro Braley
 209 Lewis Frank
 209 Ezra M Setton
 210 Mrs Mary Lucardi
 212 John Dalford
 213 Mrs Annie E McIsaac
 213 James Manning
 213 **Pierce**
 225 Charles H Ross
 225 Mrs Mary S Ross
 225 Benjamin F Downs
 226 Joseph Pallatroni
 229 Elizabeth F Himes
 229 **Newton**
 237 Albert A Duulap
 241 Leon H Steward
 241 John N Dennis
 251 James Marshall
 255 **Liberty**
 276 **Tremont**
 283 Carl A Sundin
 283 William F Smart
 287 Everett W Cole
 287 Olaf J Lindgren
 294 George A Lackie
 294 Cynthia V Jackson
 301 Mrs Charlotte L P Watts
 306 Eugene Perry
 306 Frederick Vera
 307 Joseph A Dobbyn
 307 **James**
 312 Mrs Elizabeth Weeden
 312 James Laughlin
 314 Arthur L Dreher
 318 Isaiah Elliott
 318 Michael J Sullivan
 320 Mrs Winifred Blood
 320 Arie A Coffin
 327 Mrs Henrietta A Clark
 327 William S Backus
 327 **Lindsey**
 332 **Rotch**
 339 **Jenney**
 349 William F Howland
 351 Mrs Elizabeth P Sawyer
 351 Thomas M Bloomer
 355 Abram Gifford
 356 **Armour**
 357 **Florence**
 360 Charles F Braley
 361 Alexander B Crapo
 371 Mrs Sarah I Sisson
 371 Sarah A Gifford
 373 Mrs Ella J Russell
 376 **Brownell**
 380 John A Nilson
 384 Mitchell Smith
 394 **Rounds**
 396 Charles F Kennedy
 396 Mrs Violet Cole
 396 Mrs Ethel Haskell
 400 Isaac F Haskell
 404 Frederick P Nickerson
 408 John Foley
 408 John M Foley
 414 **Palmer**
 432 Charles S Wing Jr
 432 Douglas E Gay
 433 Carl E Morde
 433 Charles H Lisson
 437 **Reed**
 461 Robert McCordell
 0 **Francis**
 0 **Rockdale av**
 0 **Buttonwood**
 0 **Buttonwood park**
- COVE (S)** from 5 East French av
 to 32 County
 12 **F French av**
 12 **George Preston**

Cove—Con

- | | | | |
|-----|-----------------------|------|------------------------------------|
| 16 | Myron Pacheco | 118½ | James Cameron |
| 16 | Cleveland | 118½ | Harry Goldberg |
| 20 | Edward Mulroy | 120½ | William Shwailo |
| 20 | Charles Boardman | 124 | Henry Egan |
| 24 | Lord Barker | 124 | Mrs Ellen Kelly |
| 26 | Misses Kenyon | 124 | Walter Bain |
| 26 | George Marvel | 125 | John Jourdain |
| 26 | Thomas Nicholson | 125 | William Parkinson |
| 28 | Roosevelt | 125 | Stephen Bennett |
| 26r | Mrs Martha Hardacre | 125 | John B Jordan |
| 28 | Louis Gerard | 125 | Michael Belanger |
| 28 | John Langton | 128 | Louis H Desroches |
| 28 | Mrs Elizabeth Wallace | 128 | Louis H Desroches Jr |
| 28 | Harrison av | 128 | Octave Lariviere |
| 30 | John C Vieira | 0 | W French av |
| 30 | Charles H Norton | 137 | S Water |
| 30 | Manuel J Xavier | 142 | Florence Bossler |
| 30 | Benjamin Barrett | 147 | Edward Crochiere |
| 32 | William Iredale | 147 | Peter O Ross |
| 32 | John J Fraga | 147 | Maxime Duquette |
| 32 | Reuben Worden | 147 | Bruno Lebeau |
| 34 | Jane Dailey | 153 | First |
| 36 | Mrs Mary Ann Butler | 161 | Edward Mayott |
| 36 | Francis J Duffy | 161 | Francis Dupre |
| 36 | Mrs Mary Duffy | 0 | Stapleton |
| 38 | John Winwood | 168 | Mrs Mary Worswick |
| 40 | Richard Walmsley | 168 | Arthur Desmarais |
| 40 | George H Rock | 168 | William Warrington |
| 42 | Ashley | 168 | Mrs Kate Carragher |
| 56 | Thomas Riley | 170 | South Second |
| 56 | George Wood | 172 | William Wilde |
| 66 | Louis Bertrand | 176 | John E Hoyle |
| 60 | Andre Prudhomme | 182 | John F Almeida |
| 60 | Alexander Ladue | 182 | Margin |
| 60 | Thomas Ouillette | 186 | Mrs Margaret Baxendale |
| 70 | Salisbury | 186 | Edmond Debrosse |
| 76 | William Niles | 186 | Eugene April |
| 0 | Viall | 186 | Pierre Ducent |
| 88 | Thomas Bancroft | 186 | Mrs Priscilla Cote |
| 88 | Peter Ceary | 187 | Albert Watson |
| 92 | Andrew Vogel | 187 | Clifford Taylor |
| 92 | Hyman Metz | 187 | Edward Stone |
| 92 | Alphonse Contenauche | 187 | James Kenyon |
| 96 | Michael J Reddy | 187 | John Whalley |
| 96 | John Heaton | 187 | Robert Houghton |
| 0 | McGurk | 190 | Carlos Pais |
| 106 | Ovide A Downie | 190 | Vasco de Cama Pais |
| 108 | Joseph Bonner | 191 | Joseph Mitchell |
| 108 | William E Hudson | 191 | Joseph P Morency |
| 108 | John Haydock | 191 | Dr Benjamin Winslow |
| 109 | Joseph Keronek | 191 | Joseph Kelly |
| 110 | Averist St Pierre | 191 | James Mickelson |
| 112 | Patrick J Gibson | 191 | Kovokas Krokasko |
| 114 | Albert E Wilkinson | 196 | County |
| 117 | Morton ct | | |
| 118 | Edmund Welch | | COVE ROAD (S) from W French |
| 118 | John Baker | | av west to Dartmouth line |
| | | | 2 George Read |
| | | | 2 Mrs Esther Etchells |

- 3 **W French**
- 4 Roger Farren
- 6 John Worden
- 8 Mrs Rosanna Legault
- 8 Ozias Gamache
- 8 Alfred La Barre
- 17 **Thatcher**
- 18 Charles Menard
- 18 Athause Livigne
- 18 Thomas J Timms
- 20 John T Ramalhete
- 24 James Barlow
- 26 Peter Krawokska
- 26 Joseph I Da Terra
- 26 **Shore**
- 0 **Stapleton**
- 41 Henry Daudelin
- 41 Mrs Adelard Farland
- 50 Thomas Galligan
- 50 Frederick A Tripp
- 53 **Margin**
- 56 John Barros
- 60 Francis M Pease
- 63 **County**
- 66 Jane E Noble
- 69r John Costa
- 79 Antone Furtado
- 81 Joseph Frazer
- 85 Joseph Souza
- 85 Frank Medeiros
- 85 Francisco Menez
- 95 Pedro Oliver
- 107 Manuel Perry
- 107 Manuel C Rose
- 107 Joseph Frasier Jr
- 109 Manuel Perry
- 111 Manuel V Medeiros
- 111 Manuel M Pavam
- 0 **Crapo**
- 0 **Bonney**
- 0 **Orchard (S)**
- 0 **Rockdale avenue**
- 0 **Dartmouth line**
- COVELL (N)** from 707 Belleville av
to 1900 Acushnet av
- 0 **Belleville av**
- 12 Louis Beauillien Jr
- 12 Zephir Surprenant
- 20 Peter Beaulien
- 23 Mrs Malvina Goyette
- 16 John Johnson
- 23 J Edward Clegg
- 27 Ben Chemier
- 27 John R Hoxsie
- 31 John A Groton
- 37 Joseph Tremblay
- 37 Joseph Cote
- 41 James Newcomb

- 41 George F Morse
- 47 Joseph T Rose
- 47 Charles Bardsley
- 47 Manuel Roderick
- 57 Napoleon Duval Jr
- 58 Jude Caisse
- 59 Alfred St Germain
- 59 Annie Pepin
- 59 Louis Morin
- 59 Fred Rousseau
- 59 Arthur Rousseau
- 61 Ambrose Davignon
- 61 Adelard Gaudreau
- 65 Theophile Lefort
- 65 Zephir Lemieux
- 65 George Perreault
- 84 Joseph Masse
- 84 Arthur Bachand
- 88 Thomas Smith
- 88 Patrick Sullivan
- 88 George W Rigby
- 92 Anthony Fitting
- 92 Thomas McDonald
- 92 George Lowe
- 98 Fred M Bowles
- 98 Henry A Woodworth
- 98 David Eastwood
- 98 William Pegg
- 98 Mrs Margaret Galvin
- 98 John Hall
- 0 **Acushnet avenue**

***COYNELA (N)** from Dutton north

CRAPO (S) from 168 Grinnell to
Cove road

- 2 **Grinnell**
- 4 William G Pierce
- 4 Mrs Annie J Shepard
- 4 Mrs Maria Martin
- 6 William Davidow
- 7 Bradford D Tripp
- 7 Misses Swift
- 8 **Washington**
- 12 John Reynolds
- 13 Edward Kennedy
- 14 Mrs Nancy Kennedy
- 14 Anna E Holgate
- 16 John F Dias
- 16 **South**
- 20 Mrs Mary A Corey
- 21 Herbert H N Ryder
- 21 Marcus M Ryder
- 21 David F Polycarpo
- 21 John Frates
- 22 James T Brooks
- 22 Henry A Browne
- 23 Henry Leeming
- 23 William H Longhill

- Crapo—con
- 24 John Bramwell
- 24 Jacinth Costa
- 24 John E Silva
- 25 John Egan
- 25 Mrs Mary Meaney
- 26 John Jackson
- 26 Carl Bayreuther
- 26 Fair**
- 27 Arthur Buffington
- 28 Burton G Davoll
- 28 Joseph S Johnson
- 30 Arthur Law
- 31 J Woodcock
- 31 George L Gidney
- 31 Cornell court**
- 32 Edward Murphy
- 32 John H Murphy
- 32 Elliott J Burt
- 33 William Pearson
- 33 Alec Everard
- 34 Francis Mullaney
- 34 Edward McWhinnie
- 35 Patrick Barrett
- 35 Patrick J King
- 37 Jethro C Delano
- 39 John W Donaghy
- 43 Rockland**
- 44 Domingos S Goulart
- 45 Joseph F Kraihanzel
- 46 Manuel Silva
- 46 Joseph Silva
- 47 Antone Thomas
- 47 Antone Souza
- 48 Joseph Gilworth
- 48 Manuel J Costa
- 49 John Sylvaia
- 49 Adolph Sylvia
- 50 Gelherme George
- 51 Frank C Avila
- 53 Manuel Perry
- 53 John G Chalupa
- 55 Edward Phaneaf
- 55 Antone Rose
- 57 August Souza
- 57 Julio F Venture
- 57 William S Souza
- 59 Manuel Bent
- 59 Antone Maria
- 59 Manuel B de Mello
- 59 Philip S Marsala
- 61 Jacintho Alphonso
- 61 Thompson**
- 65 John L Correia
- 68 Frank Grime
- 68 John Sharples
- 68 William Sharples
- 68 Thomas Miller
- 68 Alfred Abbott
- 69 Mrs Mary Francis
- 69 Arthur E Scott
- 69 James Y Potter
- 70 Rufino Cacho
- 72 Manuel Gomes
- 72 Saverino Gomes
- 75 Antonio Teixeira
- 75 Antonio Oliver
- 75 Henry Sylvia
- 75 Jose Velloso
- 75 John Medeiros
- 75 Mrs Alvaro Costa
- 75 Josepa Oliver
- 79 Manuel S Verrancio
- 79 Frank Vera
- 79 Frank Ventura
- 79 Mrs Samuel A Hancock
- 79 Joaquim Sylvia
- 82 Manuel J Sylvia
- 83 Nassar Joseph
- 83 Peter Joseph
- 83 Manuel Dupont
- 83 Manuel Medeiros
- 83 Frank Luiz
- 83 Manuel Medeiros Jr
- 83 William Mansley
- 83 W Walmsley
- 86 Frank Silva
- 86 Antonio Joseph
- 93 Rivet**
- 104 Independent**
- 121 Katherine**
- 123 Mrs Mary J Brown
- 123 Frank DeMello
- 123 Frank Arruda
- 123 John Brown
- 124 John bowe
- 124 Alfred Woodcock
- 126 William Green
- 126 Fred Rawcliffe
- 126 William Green
- 126 Mrs Ann Barry
- 130 John Fender
- 130 Misses McNamara
- 130 Alexander Moore
- 130 Thomas Bretherton
- 130 Samuel Neville
- 130 Henry Smith
- 131 John B Moniz
- 133 Joseph Simmons
- 134 Winsor**
- 142 Christopher Wilkinson
- 142 Patrick Farrelly
- 142 James McDonald
- 143 Manuel E Mendoza
- 145 Mrs Esther A Shorroek
- 147 Mrs Betsy J Hubbenett
- 149 Bento Simmons
- 149 John Machado

152 **Mosher**
 157 Mannel Oliver
 157 Joseph Mello
 157 Joseph Menes
 158 Thomas Holden
 158 Joseph R Dutra
 158 James Taylor
 158 Deolina Souza
 159 William McCarty
 159 Joseph Brown
 160 Manuel Rose
 161 Mrs Mary Neenan
 161 Thomas Bremaus
 161 Ann Brennan
 161 Ernest Spencer
 162 Antone Pacheco
 162 Manuel Martin
 162 **Division**
 163 Arthur Knowles
 163 William McCormick
 163 Samuel Jackson
 178 James Griffin
 178 Richard Carroll
 178 Edward Maguire
 185 Moise Bernbe
 185 Mayloise Belanger
 185 Frank F Lee
 185 Michael Belanger
 185 **Jouvette**
 187 Patrick J Joyce
 187 Zephraim Breault
 195 William Rideout
 195 Richard Stratton
 199 **Nelson**
 202 Thomas Hushon
 202 Frank Martin
 202 Francisco Medeiros
 204 Mannel Stone
 206 Mannel Gomes
 206 Pedro Nunes
 206 Joseph S Chaves
 206 Adelard St Germain
 212 **Scott**
 221 **Cove road**

CROSS (S E) from Cannon to Leonard

0 **Cannon**
 0 **Pine**
 0 **Leonard**

DANIEL (N) from Mary to Flint

DARLING (N) from Acushnet av
 to Ball

DARTMOUTH (S W) from 126 Al-
 len past Rural cemetery to Dart-
 mouth line

2 **Allen**
 12 William B Smith
 16 **Orchard (S)**
 21 John A Taylor
 21 **Bay**
 30 Mannel F Bettencourt
 30 Antonio S Sylvia
 40 Frederick Karcher
 49 Ann S Eldridge
 49 Robert T Matthews
 50 Edward F Moran
 50 Edward A Moran
 51 Mrs Mary E Sylvia
 53 Isaac B Ranagan
 54 Ferdinand D McGee
 55 Percy Batchelder
 56 Alexander H Chase
 56 Mrs Rebecca Fish
 56 George H Phinney
 56 Joseph H Bell
 57 Charles F Allen
 60 Frank J Gonsalves
 60 **Grinnell**
 61 Louis Gregson
 61 **Cottage**
 70 Frank P Moody
 70 Ernest G Brigham
 75 Albert G Mosher
 75 Mrs Isabel G Chase
 77 Isaac L Ashley Jr
 77 Benjamin H Kirby
 78 Nathaniel C Tripp
 80 John L Martin
 80 **Washington**
 81 Harry W Allen
 81 Harold P Tripp
 85 Benjamin P Beers
 85 Mrs Lucy P Shepherd
 87 **Borden**
 93 Lauchlan W Murray
 95 John F Gile
 96 Antonio A Sylvia
 97 Joseph H Schofield
 97 Wallace A Mackie
 99 Charles P Moody
 102 Jere Robitaille
 103 John Enos Lemos
 114 **Fair**
 115 **Hickory**
 116 Alberto L Potter
 119 Mrs Mary A Taylor
 128 James H Warren
 132 Antonio J Silveira
 132 Manuel Oliver
 135 Thomas Connor
 135 Antone S Furtado

Dartmouth—con
 135 Joseph E Perry
 136 Joseph S Bettencourt
 136 George R Lawrence
 136 Joseph Mello
 138 Manuel B Sylvia
 139 Frank A Gracia
 139 Thomas H Kendall
 139 Eli Slinger
 143 Maria J Thompson
 143 Manuel M Mendes
149 Oak
 170 Frank S Rea
 170 Mrs Alice Walkden
 170 Michael E McCarthy
170 Rockland
 172 Martin Curry
 174 James H Bruce
 174 Arthur Rawcliffe
 174 Charles Cummings
 178 Herbert N Brownell
 178 Raul M Pereira
 178 Manuel T Sylvia
178 Spooner
 190 Harry W Rex
 192 William H Gamble
 192 Joseph Costa Jr
 198 John Heyes
 206 Crawford N Mosher
 206 Manuel Sylvia
 210 Loren N Mosher
210 Thompson
 220 John Hanson
 224 Joseph Jacob
 228 Mrs Elizabeth Costa
 228 Antonio Marshall
244 Fruit
 244 Russell S Lawton
 249 Frank L Vera
 251 Abner S Tripp
 251 Frank Turner
 255 Joseph V Garcia
255 Weaver
260 Rivet
 267 Angela F Bowie
 274 Aylesford J Allen
 275 Thomas G Pearson
 276 Joseph Andre
 278 John Nunes
 278 James Rogers
 278 Mrs Sadie Morrill
 281 Thomas Littlewood
281 Babbitt
 282 John Enos
 282 Joseph Silveira
 282 Manuel Correia
 284 Joseph S Silva
 284 Antonio J Ventura
 289 Frank Gomes

289 Joseph Gonsalves
290 Larch
 291 Antonio Gregoria
 291 Rose Silva
 296 Mrs Palmira Augusta
 296 Manuel Pereira
 296 Joseph Gonsalves
 297 Manuel Vera
 297 Mrs Rose Vera
 300 Manuel C Picand
 300 Mrs Frances Netto
 300 Mrs Frances Machado
0 Edward
300 Swift
 309 Frank Silva
 311 Manuel R Modesto
 311 William Modesto
 316 Francis P Medeiros
 324 John Foster
 325 Mrs Maria Sweeney
 325 James M Sylvia
326 Dunbar
 363 Alexander Alves
 363 John G Sylvia
 363 Antone Moniz
378 Sycamore
 380 John Larma
0 Stowell
0 Sidney
0 Hollyhock
0 Matthew
388 Jenkins
416 Winsper
430 Schofield
452 Gosnold
0 Rockdale avenue
0 Dartmouth line

DAVID (S) from East French av
 to 120 West French av

1 East French avenue
81 Cleveland
 90 Mrs Ellen I Oney
 90 Ruth A Ashley
97 Harrison
 99 James Bates
 99 Thomas F Murray
 99 Percy Whitworth
 99 Thomas Lavallo
 99 William LePage
99 Roosevelt
 102 William R Fairweather
 102 Joseph Corriveau
 103 William Cloutier
 103 Samuel Goulet
 103 Mrs Josephine Millette
 105 Emile Pilaire
 105 Joseph Collis
 106 Henry Choquette

106 Philius Brais
 106 Joseph Desorcey
 107 Ernest Plant
 107 Joseph Daniel
 107 Antone Marwan
 109 Joseph Belanger
 109 Uldric Roy
 110 Mrs Nancy Gilbert
 110 Esther Fielding
 110 John Higgins
 110 Charles Murray
 111 John Burke
 111 Joseph J Haydock
 111 Robert Anderson
 114 Arthur Garside
 114 Henry LeClair
 114 John H Paisley
 114 Eugene Genereux Jr
 115 James W Newton
115 Ashley
 118 Thomas Clitherow
 119 Arthur Tillotson
 119 Thomas E McGaughey
 119 Elias Shorroek
 122 Robert Allen
 122 James Garlington Jr
 122 John Shore
 125 Thomas Crook
 125 Thomas Heys
 125 Alexander Taylor
 126 William J Lister
 126 Joseph V Smith
 131 Paul Hampson
 131 Thomas Hampson
131 Salisbury
141 Brook avenue
 151 William D Sparling
 151 Gilbert Southworth
 151 William H Wilson
 151 Mrs Alice A Southworth
 152 Robert D Wilkinson
 152 Charles Stewart
 152 Thomas Stewart
 156 John Carter
 156 Hillery Howman
 159 Mrs Rose Chartier
 159 James Rainford
 159r Albert Koshelba
 160 James Waddington
 160 Joseph Siddall
 163 Philip Normand
 163 Wilfred Normand
 164 Mrs Mary Smith
 164 Robert Whitworth
 164 James H Simpson
 165 Joseph A Boucher
 165 James T McLaughlin
 165 Mrs Anna LaBonte

165 James McLaughlin
 169 Samuel Whiteley
 169 William Hendra
 170 Alfred Noble
 170 James Arnold
 173 James A Richardson
 173 John Buckles
 173 Richard Howard
 176 Walter Draine
 177 Theodore Belisle
 177 Philip Laflamme
 183 William Mandsley
 183 Gledhill Sykes
 183 Edward McGowan
 187 Manuel Fayal
 187 Manuel Santos
 187 Joseph Taylor
198 West French avenue

DAVIS (N) from Riverside avenue
 opposite Whitman Mills to the
 railroad

2 Riverside avenue
 42 Isaac Seguin
 42 Frank Seguin
 42 Thomas Seguin
 54 James Nure
 54 Telial Cezim
70 Belleville avenue
 Jose De Silva
 71 Mannel De Moura
 71 Joseph Medeiros
 77 Antone L Sylvia
 77 Manuel Rezendes
 77 Jacintho Palmeira
 78 Manuel Perryponte
 78 John Mello
 78 Mannel Moniz Jr
 78 Frank Moniz
 78 Manuel P Ponte
 79 Eduardo Roderiques
 80 Augustine Correia
 80 Joseph Rezendes
 80 Balbini Rosa
 86 Joseph Lavoie
 86 Louis Lavoie
 86 Joseph Skonzonowski
 86 Louis Latarverse
 90 Oliver LaBonte
 90 Louis Bertrand
 96 Ludger Boivin
 96 Joseph Pineault
 96 Antonio Coelho
 101 Edward Roderiques
 101 Mannel Jardin
 102 Louis Gaurmond
 102 Mrs Annie F Johnson
 102 Wilfred Belanger
 103 Delvina Souza

Davis—con

103	Peter Costa	187	William Rowland
103	Mmanuel E Rebello	190	Placide Lezete
104	Pierre Leger	190	Aime Legere
105	Theodore Rondeau	190	David Landry
105	Adelard Gladu	191	William Driver
107	George Thibeault	191	William G Hitchcock
107	Alfred Chabotte	191	Jahn T McKay
109	Adolph Freitas	194	Ernest Johnston
109	Henry Petipas	194	Thomas Thornley
109	Mrs Maria A Jesus	194	Anthony Landy
109	Moise Allain	194	Joseph Lassey
109	John Yanovsky	194	John Whitehead
118	Michael Clare	195	Joseph Couture
138	James H Forrest	195	Joseph A Demers
138	James McConnell	195	Pierre Demers
138	Frederick Heptonstall	199	Wilfred McLean
138	Thomas Hartley	199	Joseph Roy
140	Henry Smith	199	George Davies
141	Thomas Watson	201	Max Couza
141	Robert Rogerson	201	John E Wood
141	William J Hicks	201	Elizabeth A Wood
146	Patrick J Fitzgerald	204	James Barron
149	Harry Heap	204	Joseph Z Boucher
150	William P Baines	204	Joseph W Grimshaw
154	James Wilkinson	208	Louis A Cascaut
154	Robert Hill	208	Benjamin Lamothe
154	Charles La Belle	208	John Kelly
156	Hugh McMan	218	Acushnet av
157	James H Ward	220	Eli Pepin
157	Moise Ledoux	220	Arthur A Dion
157	Nicholas Kachirubas	220	George Sunderland
157	Joseph H Fredette	220	William H Rowe
157	Mrs Alice Smith	220	Edward Worden
158	Thomas Walmsley	220	George W Allen Jr
161	Robert H Moore	220	George W Allen
161	Hilaire Therrien	230	Timothy J O'Brien
162	Mrs Elizabeth Blundell	263	Bowditch
162	Francis La Mothe	272	J Alfred Fredette
167	Claus A Lindberg	272	Arthur Le Clair
167	George E Middleton	272	John W Turner
167	Charles W Praray	276	John Hamer
171	Daniel S Considine	277	Ernest Worthy
172	North Front	277	Ernest Mercier
175	Mrs Johanna Considine	277	William Thornton
176	Antonio M Lemos	281	Walter Key
178	Bernard F McCarthy	281	Charles Key
180	Jerome Cayouette	281	John E Riley
180	Mrs Anna Wallner	282	Austin Garvey
180	Anton Wallner	282	Camille Laporte
184	Thomas Carman	282	Hercule Dionne
184	Fred Mercer	285	Albert Chanel
184	William Mercier	285	Frank G Velbo
186	Thomas Thompson	285	James Carter
186	John B Lalleur	286	Herbert Jenkinson
187	James Marsden	286	Thomas Homer
187	Mary O'Brien	286	Mrs Georgianna Laplante
187	Kate McCann	289	Matus Cardoza
		289	Joseph S Townley

289	Anthony Collis	373	Church
290	Albert Harwood	385	Joachim Watzlavick
290	Robert Townend	389	Autone Knapp
290	Mrs Mary A Stark	402	Railroad
292r	William H Whittle		
293	Mrs Mary Blecha	DEAN (N)	from 363 Belleville av
293	Fred Johnson		to 1248 Purchase
293	Perey Shepherd	35	Noel Richard
296	Mrs Margaret Rycroft	35	Marie L Dragon
296	Walter Lettbridge	35	Eugene Patnaude
297	James A McKenzie	35	(Mrs Adeline Goulet
297	Charles Wobetski	35	Mrs Delphine Beauregard
297	Joseph Wobetski	36	Vanzel Nicola
300	James Simmons	36	Belleville avenue
301	Henry W Preston	39	Treffle Daniek
301	Leon Pelletier	39	Noe Mandeville
301	Peter J Macy	43	Narcisse Monville
304	Joseph Perry	51	Emile Cote
304	Antone J Freitas	51	John B Audette
304	Joseph M Freitas	52	Mederie Roberge
304	Philip L Hamel	52	Mrs Clara Coutu
305	Joseph Riding	52	Adeakea Bourque
305	John Wamsley	52	Joseph Pietras
305	John Wegscheider	52	Joseph Rondeau
309	Thomas Whalley	55	Albert Holt
309	William Pinner	55	Ernest Herbert
312	Mrs Mary O Rose	56	Misael LeClair
312	Arthur Surprenant	56	Joseph Angers
315	Joseph Bramhall	56	Mrs David Dupre
315	John Marland	57	Hornidas Pothier
316	Michael J Kerrigan	57	Mrs Mary L Laflamme
316	Edna Harder	57	Saul Pothier
316	Fred M Harder	57	Silvio Caron
317	James W Pollitt	61	Rev Demetrious Spyropoulos
317	Robert McWhinnie	61	Samille Dhaze
320	Etienne Gauvin Jr	61	Calixte Champagne
320	Etienne Gauvin	61r	Simon Caissie
320	Frank Kral	61r	Mrs Euphemie Poirier
320	James Irwin	61r	Hermenegilde Dextras
329	Brook	61	Henry Walne
336	Timothy P Collins	62	Thomas Chadwick
336r	Mrs Margaret Kay	63	Luke Chadwick
337	Charles Slageter	63	Wilfred Cote
341	Thomas Cranshaw	63	Louis Goulet
344	Abraham Taylor	66	Mrs Amelia Bouchard
344	Marius Cartier	66	Joseph Prefontaine
344	John B Lecoeq	66	Jacob LeBlanc
345	Louis LeBoeuf	66	Adelard Daigneault
348	John Bjelahlavek	67	Alfred Jepson
348	Thomas Fenton	67	John J Layland
348	Frank Larvek	67	Mrs M Alice Manley
349	John W Birdsall	68	Gaudoise Paradis
352	Ludger Gaouette	68	Oliver Landry
352	Ovedus Nolin	68	Mrs Severe Mareotte
353	David Zimmer	68r	Joseph Marcotte
353	Fred Honeker	69	John Woolfenden
357	Henry Delisle	69	William Thomas
357	Arthur Gadbois	72	Ernest A Potter
361	William J Bibbey	73	Joseph W Beaumont
361	Andrew Greenwood		

Dean—con

73 James Rowan
 73 George A Braley
 74 Edwin Tanner Jr
 76 David I Bowen
 76 Mrs Mary A Duerden
80 North Front
 82 Eva Barnett
 82 Fredric C Dunham
 85 Henrietta Carrier
 85 Omer Lavalley
 85 Mrs Ida Goudreau
 85 Omer Ethier
 85 Arthur Landry
 90 William J Kerwin
108 Acushnet av
153 Bowditch
 161 Frank Potvin
 161 Patrick Kelly
 161 Hector Florent
 162 John Riley
 165 John B Halin
 166 Wilfred Dufresne
 166 Joseph Fouquette
 166 Magdale Desmarais
 170 Andrew E Bray
 170 Arsene Levesque
 170 Henry Chausse
 171 Harold Lee
 172 Joseph O LeClair
 172 Edmund Ethier
 172 Laurent Soungny
 177 Alexander Hadfield
 177 William Davey
 178 Charles H Pickles
 178 Joseph N Soucy
 178 Edward Carrier
 178 Fred C Roberts
 179 Mrs Jane Baron
 179 John Catlow
 179 Joseph Douth
 182 Francois X Charboneau
 182 Calixte Gaucher
 182 Hormidas Gaucher
 182 Joseph Bourque
 183 Charles G Tait
 183 James Proctor
 183 Joseph F Winstanley
 186 Henri Pelletier
 186 Napoleon Onimette
 186 George Monast
 186 Joseph Morency
 187 Frank Jenkins
 187 Vaclav Kubu
 187 Mrs Mary A Smith
 189 Frank F Buckley
 189 Jane A Pearson
 189 James W Holden
 190 John R Ogden

190 Mrs Marie Hetu
 190 Gedeon Chausse
 190 Mrs Sophia Michaud
 193 Luc Moquin
 193 Walter Younger
 193 Mrs Sarah Walsh
 194 Isaie Hevey
 194 John Hevey
 194 Ulderic Hevey
 194 Delphis Parent
 194 Fred L Sawyer
 194 Alphonse Lemaire
 194 Mrs Lucy Valleire
 194 Edward Tremblay
 198 Felix Onimette
 198 Hemengilde Gagner
 198 Achille Benoit
 199 Armide Lacasse
 199 Mrs Wilhelmina Theinert
 199 George Fink
 200 John P Allen
 200 Percy Austin
 201 George Cunningham
 201 Louis Kathan
 202 William Parkinson
 203 Roger Preston
 203 Hormidas Carreau
 203 Joseph Dupuis
 203 John Horacek
 204 George Crosby
 204 Charles Boardman
208 Brook
 230 Oscar L Johnson
 230 Arthur Robitaille
 230 Exliard Desjardins
 230 Joseph Breton
 234 David Lapointe
 234 John W Birdsall
 234 Arthur Gardner
 234 Mrs Nancy Fawcett
 234 Oscar E Johnson
 234 Arthur Garnet
 234 Fred Babineau
 236 Charles Hill
 236 Harry Margeson
 236 Ralph Dumas
0 Quansett
239 Purchase

DELANO (S) from South Front at
 Acushnet Mill Corporation west to
 96 County

2 S Front
 4 Morris Pildus
 4 Mrs Annie Larochele
 4 Stephen Larochele
 4 Harry Lipman
 8 Fred A Corbeil
 8 Jacob Kaliff

8 Harry Levine
 8 Samuel Levine
 8 Mrs Mary Corbeil
 12 Loat Bowen
 20 **South Water**
 25 Peter LaChance
 25 Patrick Walsh
 25 Evariste Boisvert
 33 Stanislaw Gadomska
 33 Ignace Kobus
 33 Joseph Buba
 33 Mrs Margaret Beaulieu
 39 **First**
 46 Trefle Charroux
 46 Louis Guevremont
 52 Amelie Gagnon
 52 Jean B Caouette
 55 George Shoenulek
 58 **South Second**
 63r Frank Concaicao
 65 Antone Rose
 65 August Freitas
 67 Joseph O Martin
 68 Jules Berche
 68 Jules Berche Jr
 68 Aleks Woztunik
 69 Henry Millette
 70 Frank Tarlecki
 70 Joseph Dubiel
 72 William G Robert
 74 Antone Silva
 75 Manuel S Avila
 75 August Rogers
 75 John J Gonsalves
 76 Adam Sharples
 76 Mrs Mary Alison
 76 William H Sharples
 77 Mrs Evarisia Mello
 77 William Mello
 77 John B Almeida
 82 **Acushnet avenue**
 0 **County**

***DENNIS (S)** from Brock av east

DESAUTELS (N) from 573 Belleville avenue to 22 Belleville road

0 **Belleville av**
 1 **Nash rd**
 3 Joseph Loiselie
 3 Remi Cote
 7 Lucien Chandonnais
 7 Ernest Perton
 7 Emma Feisy
 22 Robert C Crapo
 22 Emma C Crapo
 22 Nicholas Crapo
 22 **Whitman**

40 **Eugenia**
 54 **Belleville road**

DEVOLL (W) from Grape to 428 Allen

3 Joseph S Nunes
 7 Marion J Costa
 10 Thomas J Weeks
 14 David A Mosher
 17 James E Trip

***DEWEY (N)** from Acushnet avenue to Wood road

0 John Hoffman
 0 Michael O'Neil

DeWOLFE (N W) from 91 Durfee to Mt Vernon

2 John B Prenean
 3 Mrs Mary Francis
 3 Findley Henderson

DIMAN (N) from Davis to 94 Belleville road

0 **Davis**
 0 **Hathaway av**
 0 **Earle**
 0 **Tinkhan**
 0 **Webster court**
 0 **Nash road**
 69 John W Knowles
 69 Joseph Muhl
 95 Victor Casavant
 95 Louis Duval
 0 **Whitman**
 0 **Eugenia**
 0 **Belleville road**

DIVISION (S) from 961 S Water to 162 Crapo

11 **Water**
 12 Mrs Phoebe Lafrinere
 12 Wright Harrison
 12 Thomas Morrill
 16 John Hushon
 19 Alice Walsh
 19 William Hodgins
 19 John Walsh
 20 Michael Martin
 20 Thomas Clark
 20 Michael Kilmartin
 20 **First**
 32 Joseph Poirier
 32 Phillip Munroe
 32 Emile Durupt
 36 Herbert A Chenoweth
 36 Ludger Lanthier
 38 Walter B Griswold
 42 John Mattos

Division—con	125	Joseph Courtemanche
42 Manuel Andrada	126	Mrs Mary Stuart
42 Frank Nunes	126	John Gatenby
42 Manuel Souza	126	James Dodds
43 Isadore Cournoyer	129	Manuel Rose
43 Mrs Mary Shamski	129	Antone Da Costa
46 William S Brown	129	Anthony Affonce
49 Paul Cournoyer Jr	130	George A Macfarlane
49 Narcisse Cournoyer	130	Mrs Jeanette Whiteley
49 George Didtier	130	John Feeley
55 South Second	131	Henry Cadieux
64 Michael Dudko	131	Antone Costa
64 Jeffrey Laliberte	131	John DaCosta
64 Hormidas J Trepanier	132	Edwin Eastwood
64 John Wikkos	132	Fred Butterworth
68 Alphonse Hebert	134	Mrs Sarah Fawcett
72 Roseanna Pelletier	134	James Normile
72 Arthur Pelletier	138	George Bolton
74 Pierre Cournoyer	138	James H Farrell
72 Henry Lavigne	141	Mrs Rita Byron
74 Gilbert Audette	141	Hugh Meekin
74 Josepa Brunelle	141	John F O'Connell
74 Pierre Cournoyer	141	Mrs Emily Thomas
76 John Bates	142	John L Correia
76 Telesphore Martel	142	Manuel Medeiros
76 William Rose	142	August Rogers
76 James H England	143	Theophile Cambra
96 Joseph Lippin	144	Peris Powers
96 Paul L Forand	144	Alfred Bilshorough
96 George Letourneau	152	Patrick F Mitchell
96 Aneline Desjardins 2nd	152	Joseph C Vincent
96 Arthur Berube	156	William A Brown
97 Joseph Kiukbowski	156	Thomas Brown
97 James H Ryder	156	William Dawber
101 County	157	Mrs Catherine A Ward
108 Samuel Harrison	161	John W Regan
109 Mrs Margaret H Pendlebury	161	Thomas Normile
109 George Moss	162	Henry D Cunningham
109 Thomas P Woodcock	162	George Brickel
110 James Martin	162	Eli Marshall
110 Thomas Cassidy	167	Manuel Correia
113 Thomas Richardson	167	Antonio J Medeiros
113 Mrs Susan Cole	167	Gasper Leschna
113 Mrs Elizabeth Brinley	168	Mary A Shaw
114 Michael Mitzen	168	William Woods
115 Timothy J Moriarty	170	Manuel Ferreira
116 Michael Jupin	170	Manuel Correia
116 Andrew Takach	170	Manuel Santos
118 John Zycak	171	James Mullin
118 Slocimslowo Zorgielski	172	Mrs Margaret Latham
119 Manuel Menez	172	Mrs Bridget Coolican
119 Edmund Labrie	172	Martin Maguire
119 Manuel S Beatriz	175	Manuel B Nunes
120 Robert Whalley	178	Henry Carroll
120 Robert McLeod	179	Edward E Perry
120 James Dodds Jr	179	Antonio R Mello
125 Mrs Sarah Longworth	185	Joseph Souza
125 Joseph Demaira	185	James O'Rourke
	186	James Cawley

186 Samuel H Junkins
 186 Mrs Annie O'Rourke
 186 Mrs Alice McCoombs
 187 Robert Fielding
 187 Catherine Cunningham
 187 Patrick Cunningham
 190 John A Gage
 190 John Feeley
 190 Edward Mullarkey
 192 Thomas Murty
 192 George Rose
 192 John N Mercer
 193 Joseph G Anthony
 195 Frank Costa
 196 Henry Young
 203 Jesse Raphael
 203 Manuel D Simas
 206 Martin Swift
 210 Misses Mullen
 210 James Mullen Jr
 210 Hugh Gallagher
 210 Margaret Parker
 210 Thomas Gallagher
 210 **Crapo**

DOVER (E) from 386 Acushnet av
 to 51 North Second
 6 Mrs Ellen F Redfern
 6 Albert I Jones
 8 Ellen E Meaney

DRIGGS LANE (S E) from 122 S
 Water to Front

DUDLEY (S) from 183 Brock av
 south to Woodlawn av to 198 West
 French av

1 **Brock avenue**
 12 F Xavier Faford
 16 Malcolm Hibbert
 16 Benjamin W Watson
 19 McCoy Fisher
 19 Frank Gammino
 20 George Richards
 20 Thomas Carter
 36 William Winstanley
 36 David Downs
 20 William JH Wilcox
 36 Edward Winstanley
 42 Robert W Stearns
 42 Edward Ostler
 42 Heaton Atkinson
 43 James M Dunlop
 50 Adelard Tetreault
 70 Hugh Williams
 78 Frank England
 83 Ambrose J Ryan
 0 **West French av**

DUNBAR (S W) from 379 Bolton
 west to 326 Dartmouth

1 **Bolton**
 22 Lewis Duckworth
 22 Antonio Pacheco
 27 Augustus Santos
 27 Antone Martin
 34 Henry B Henderson
 34 William Smethurst
 41 Mrs Ellen Newett
 41 Antone Frasier
 41 Manuel P Amaral
 42 Juan Daniel
 42 Mrs Mary Cruz
 55 **Hemlock**
 77 Manuel Texeira
 77 Antone Costa
 77 Antonio E Edwards
 81 John W Noble
 81 Robert Howarth
 81 James Robinson
 83 Salina Jones
 84 Edward DeMello
 84 John C Pavao
 87 Edward Smith
 89 Thomas Latham
 92 John Brierley
 92 Joseph H Chadderton
 95 Thomas J Murray
 96 George Robbins
 96 Charles A Deloid
 103 Manuel L Lima
 103 John L Lima
 103 Frank Sylvia
 109 Manuel Correia
 109 Frank Costa
 109 Manuel Serpa
 115 Jessie Silva
 115 Antonio S Gomes
 115 Frank Gonsalves
 115 John Sylvia
 123 **Dartmouth**

DUNCAN (N) from 1950 Acushnet
 avenue to Kearsarge
 0 **Acushnet avenue**
 0 **Kearsarge**

DURFEE (N W) from 113 Ashland
 to opposite 1159 Rockdale avenue
 2 Frank T Kohn
 2 Patrick J Hines
 2 John Cheadle
 2 **Ashland**
 4 Sumner B Hammond
 24 **Cottage**
 25 **Mt Pleasant**
 28 Mrs Minnie Rouse
 28 Edward Ulrich

Durfee—con

29 Theodore N Manchester
 29 Nellie F Clagg
 29 Mrs Fannie L Jenney
 30 John D Mauseau
 30 Myra Hayden
 31 Mrs Mina Duchaineau
 31 Patrick J Cotter
 32 Harry Ward
 34 James J Foley
 35 **Vine**
 38 Mary McCarty
 38 Mrs Julia Ellis
 38 John Michelson
 42 Harry M Poole
 42 Albert Riley
 42 **Cedar**
 45 Andrew W Tripp
 47 Edward F Taylor
 49 **Highland**
 50 Mrs Margaret E Calhane
 50 Mrs Mary F Hamer
 50 Horace H Seabury
 54 Nathaniel H Caswell Jr
 54 Andrew D West
 55 Charles E Hoard
 59 Thomas Stopford
 60 Mrs Mary E Colgan
 60 Joseph H Lewis
 61 George Maloney
 61 Edward L Wilson
 62 Celio Tremblay
 62 Jeremiah H Wilson
 62 John H Galligan
 63 Miles F Bixby
 65 Edward F Jenney
 65½ John W Cross
 72 William H Brophy
 72 Mrs Catherine Brophy
 72 John Welch
 72 John H Mackay
 72 **Richmond**
 73 Edward Butler
 75 Mrs Margaret T Salmon
 75 John Crowley
 76 Henry W Baldwin
 78 John D Wannacott
 78 Thomas J Geary
 78 **Bullock**
 81 Stephen K Paul
 83 Mrs Ellen M Benson
 86 George H Goff
 88 Matilda A Angell
 88 Edward T Crowell
 91 Joseph Lemos
 91 Manuel S Justley
 91 **DeWolfe**
 94 Arthur Haggerty
 97 Jane Broadmeadow

98 John Tynan
 101 Joseph S Taylor
 102 George Broadmeadow
 102r Mrs Georgianna Randall
 103 William Wilbur
 103 William Sloane
 105 Walter C Swift
 106 Frank Bragga
 106 Harry F Chase
 107 William Foster
 111 **Shawmut avenue**
 115 John E Dyer
 118 Mrs Cora Manchester
 118 Carl F Hayward
 122 Philiza LaFrance
 122 Joseph A Sylvia
 150 John Roche
 150 **Acorn**
 154 Matthew T Hood
 154 Robert Shaddock
 155 John W Gibson
 156 William Addy
 159 Adam Mills
 159 **Oakland**
 160 Dennis McNulty
 164 Mrs Sarah Hathaway
 164 James A Little
 164 Joseph Smith
 166 George A Holden
 175 Severin Gill
 176 Antone Silva
 195 Manuel Santos
 195 James E Duffy
 195 Mrs Jessie Santos
 207 Mrs Mary S Leal
 207 Manuel J Leal
 209 Manuel Valliere
 210 Manuel C Gabriel
 211 Mrs Rosa Pike
 0 **Rockdale avenue**

DURFEE COURT changed to East Durfee

***DUTTON (N)** from Acusinet av to Wood road
 0 Henry Mott
 0 Phileas Lagasse
 0 Mrs Cordelia Mott
 0 James Richards

EARLE (N) from 505 Belleville av to railroad
 58 **Belleville avenue**
 69 Napoleon Durocher
 70 Joseph M Sylvia
 70 John Amaral
 72 Pandely Anastas
 72 Louis Fonseca

72	John F Semanica	276	John K Baty
75	Alex Strack	276	Hnbert Rocheleau
80	Antone L Sylvia	277	Walter B Miller
84	Antone Morris	280	Alberic Menard
84	Manuel DeMello	280	John T Kelley
88	Mrs Rosa Caetena	280	George Cook
88	Adjutor LaBonte	284	John W Shaw
88	Jean B Jarry	284	August Ullrich
92	Joseph M Derosier	284	Henry Walsh
92	Antone Marcourele	285	John J Anderton
92	John H Bourcier	285	Herbert H Hallworth
92	George Jouvin	288	George H Hesketh
92	John B Macerel	288	James Shelford
139	Eugene Thibodeau	289	Mrs Esther Cullen
139	Narcisse Remillard	289	Clifford E Reed
139	Victor Martin	293	Louis Lemay
155	John Martin	293	Mrs Mary Robinson
155	Daniel Robichaud	296	Mrs Barbara F Sestak
155	William Wilkinson	296	Robert Greenwood
155	Emille Belanger	297	Thomas Spencer
159	Lucien Binnette	297	Michael Fisher
159	Godfrois Bessette	297	Oswald Descheneaux
159	Edward Daudelin	300	Arthur Larton
159	Thomas Cormier	300	Henry LaRose
160	Albert Dickinson	300	Caliste Savoie
160	Noel Letendre	301	Charles E Fournier
160	Walter Martin	301	Thomas Eastwood
162	Michael Connors	301	Robert Leighton
172	North Front	305	John Kulpa
179	Didier Bourgeois	305	Josef Craior
181	Joseph H Dion	305	Joseph Pies
183	Lucier Burnique	306	Daniel Downey
183	Joseph Lapointe	306	Henry Lund
187	Aime Reeves	306	James Lund
187	Hyacinthe Mathurin	306	James Gardner
188	John Lancaster	309	John C Rumney
189	Marcome Tremblay	309	Joseph Rumney
189	Alfred Goulet	309	Richard Thacker
190	Alexander Strutt	310	Robert Bell
190	Henry Shaw	310	Jean B Weigel
190	James Walton	313	Edward Hetherington
190	Charles Robillard	313	Robert Houghton
190	William Baron	313	William H Poets
191	Mrs Margaret H Clayton	315	William Fazaekerly
191	Arthur Anderton	315	Thomas Salisbury
191	James E Bolton	315	James Wilcock
195	Joseph A Lawrence	321	Fred Bock
196	Cyril Morin	321	James Cooper
197	Frank Souza	321	Michael Sheible
200	Thomas Lewis	323	Mrs Mary Foote
200	Edward Geary	324	Englebert Eisenbach
204	Agnes Callaghan	324	Herbert Riley
204	Peter A Carling	324	Andreas Huber
204	Michael J Griffin	325	John Duckworth
218	Acushnet avenue	325	John Bauer
225	James Burgess	325	Wilfred Hartley
264	Bowditch	330	Casper Tesar
276	Thomas Rayner	330	Eugene Frieh
		332	Brook

- Earle—con
 337 Robert Southworth
 337 Joseph Parnaude
 337 Charles Kuthan
 337 John Kuthan
 354 John J Barton
 354 John McGuire
 358 Thomas Mohonski
 358 John Koroski
 362 John G Bear
 362 John Sykes
 363 Anken Semon
 363 John Moll
 366 John Boehler
 367 Joseph W Davenport
 367 Emile Schmidt
 367 Gustave Trinklín
381 Church
 394 John Doehla
 397 Walter Morgan
 398 Mrs Mary Lenhart
 399 Antone Hirshlag
 399 Mrs Pauline Schroeder
 400 Walter F Chace
0 Railroad
- EARLE COURT (N)** from 44 Church to the railroad
- EAST DURFEE (N W)** from 3 Myrtle to 168 Ashland
 1 Mrs Mary Ferreira
 2 George Spencer
 2 Joseph D Murray
 2 Myrtle
 3 George Gregory
 3 Mrs Nellie Veira
 5 Charles Miller
 7 George Warburton
 7 Mary H Robinson
 15 Mrs Elizabeth Peters
 15 Charles Durant
 15 James T Peters
 26 Ashland
- EAST FRENCH AVENUE (S)** from 12 Cove to U S land. C P
 2 Cove
 5 Mrs Sarah J Mayo
 5 Richard T Fallows
 5 Robert Martin
 5r Fred Jackson
 9 Abbott
 13 John Hardacre
 13 William Fish
 15 Robert Whitworth
 15 Samuel Rose
 15 William Gartside
 17 Joseph Hartley
 19 John Richardson
- 19 William Oliver
 21 Ernest Bethel
 21 John Hutton
 23 Fred Barrett
 23 George Bowden
 25 James Lewis
 25 Mrs Elizabeth Ferguson
 25 Fred Roberts
 27 Thomas Fairelough
 27 Mrs Mary J Leary
 27 John M Ward
 29 David Royle
 29 William H Smith
 31 Samuel Chadwick
 31 Henry Horrocks
 31 Robert D Burhoe
 33 Joseph McAllister
51 Ruth
0 David
0 Mott
0 Rodney
 0 Arthur Morse
 0 Charles D Beetle
 0 John H Beetle
0 Frederick
0 Norman
 0 Gideon Vien
0 Butler
 0 Apponegansett
 0 Almshouse lane
 0 Marine avenue
- EAST MERRIMAC (N)** from 716 Acushnet avenue to the railroad
 28 Dominick Paste
 30 Mrs Mary Adams
 30 Mrs Annie Kilanowich
- EAST POPE (N)** from 668 Acushnet avenue to the river
- EDISON (N)** from Nash road near Bowditch to Query
 2 Nash road
 14 Joseph Silva
 15 Arthur B Magnant
 15 Jules Spirlet
 18 Joseph Costa
 36 Frank J Masalina
 41 Antone Avellar
 41 James Ranicar
 58 Belleville road
 78 Glennon
 124 Central avenue
 144 Shaw
 0 Query
- EDNA (N)** from Brooklawn park to Wood

- EDWARD (S W)** from beyond 127
 Dartmouth to 148 Field
 1 Joseph Sampson
 42 Mrs Sarah Murdock
 42 Joseph Machado
 42 John Correia
 48 Henry Perry
 48 Frank C deMello
- EIGHTH (W)** from 101 Spring to
 106 Elm
 0 **Spring**
 0 **Union**
 6 Fred W Andrews
 8 Mrs Mary E Mackelvey
 10 Edmund G Otis
 11 Horatio C Allen
 12 Rufus A Soule
 13 Mrs Emma C Myrick
 14 George L Olivier
 15 Dr Edward R Sisson
 15 **William**
 32 Ruth Cook
 31 A Davis Ashley
 32 John W Wileox
 32 **Mechanics lane**
 34 Frank C Sawtelle
 35 Almy F Gifford
 37 Theodore F Tillinghast
 37 **Elm**
- *ELIZABETH (W)** from West to
 Brigham
 19 Arthur Goulart
 26 Mrs Mary P Alexander
 26 John Martin
- ELLEN (S)** from Cleveland to Free-
 man
 0 **Cleveland**
 50 Chester W Eldred
 50 Francis Lague
 0 **Brock avenue**
 57 John W Buckley
 57 Armand Fortier
 59 Henry Martin
 59 Napoleon Willette
 0 **Freeman**
- ELM (N)** from 105 N Water to 42
 Ash and (W) from 135 Emerson to
 48 Liberty and from 43 Florence
 to beyond Reed
 0 **North Water**
 5 Henry Thatcher
 5 James T Moore
 10 **Bethel**
 11 Fidele Barros
 11 Mrs Fannie Washington
- 11 Samuel Obey
 15 Charles A Rooks
 15 Philip Jones
 17 Fred Telfer
 17 Philip A Reed
 18 **North Second**
 24 John X Finnell
 24 Jacob Frankel
 25 Daniel H Snow
 25 Mrs Annie Desmarais
 27 Fred E Rust
 28 Mrs Mae Anderson
 30 James McAfee
 30 Morris Meltzer
 31 **Acushnet av**
 32 Mrs Annie Guillett
 36 William Frank Bergan
 36 Joseph A Burke
 40 William Eddy
 40 Mrs Mary R Simmons
 0 **Purchase**
 53 Mrs Leonora D Chapman
 54 **Pleasant**
 59 Mrs Rose Gladu
 59 Charles Lucas
 65 James R W Bates
 65 Herman L Bliss
 73 **North Sixth**
 78 Mrs Marian L Robbins
 81 George Fichtenmayer
 82 Rhoda A Snow
 84 Mrs Abbie W Taylor
 84 William Manghan
 84 Bertha M Taylor
 85 Granville P Hicks
 86 Alban C Snow
 89 Mrs Charles H Lawton
 90 Hezekiah A Manchester Jr
 90 Mrs Ida T Coggeshall
 92 Mrs M Ellen Anthony
 94 Eben C Milliken
 95 Mrs Lydia W Hough
 95 Elliot H Wefer
 96 William W Barry
 97 William C Phillips
 97 George R Phillips
 98 Mrs Mary E Fox
 99 Dr Arthur V Pierce
 105 Mrs Melancie F Hitch
 106 **Eighth**
 107 Lavelia V Witell
 109 Alfred W DeWolfe
 116 **County**
 129 Daniel Rowe
 129 Mrs Lydia J Cranston
 131 Thomas L Parsons
 131 **Summer**
 147 Frank E Pierce
 147 Henry Graves

Elm—con

149 Louisa A Hathaway
 149 Asias R Swain
 149 Catherine McCarthy
 149 Annie Oliver
 153 George L Wilcox
 155 Albion R Gidley
 156 Charles H McKim
 157 Clarence O Brisby
 157 William A Henwood
 159 William H Winborne
 159 John Markmen
161 Cottage
 165 Mrs Love P Chamberlain
 167 Mrs Lucy F Coles
 169 Charles R Burpee
 169 John W Offley
 169 John R Offley
 185 Mrs Emma F Kimball
 186 Minor A Belanger
 186 James H Norton
 187 Charles H Harrison
 188 John W Houtman
 190 Edwin M Riley
 191 Antonio C Morris
 191 Rose P Dautsizen
 191 Antone E DeMora
 192 Mrs Elizabeth Lightfoot
192 Cedar
 193 B Franklin Wagner
 195 Mrs Lydia A Wainer
 196 Misses Gouley
 197 John F Cunha
 198 John D Osborne
 200 John Deane
201 Ash (M)
326 Emerson
 334 Antonio Rose Brazil
 338 Mrs Abby Skiff
 338 Mrs Mary Herlily
342 Chancery
 350 Patrick Murphy
 351 William P Farrell
 357 Theon G DeMoranville
 358 John L Duarte
 358 John J Gunning
 358 Mrs Clara Eddy
 361 William H Tucker
370 Park
 379 David A Cobb
388 Pierce
 390 John F Oliver
 391 Michael J McGrath
 395 John J Riley
 399 James F McKiernan
 399 George Wyman
 400 Ernest Gifford
 400 Michael Rogers
 403 Thomas Percy

404 Newton
 409 Mrs Lydia C Taber
 411 Joseph A Bauer
 420 Alexander G Fricker
 420 Walter C Davenport
421 Liberty
 428 Louis Longleux
442 Tremont
486 Lindsey
506 Jenney
526 Florence
 536 Mrs Mary E Perry
 537 Andrew F Jenks
 541 Charles H Douglass
552 Rounds
 560 Charles Watson
 566 John C Brown
 570 Otis L Briggs
 570 Franklin B Hathaway
 571 Augustus M Davenport
574 Palmer
 584 Edward Casey
 586 Benjamin I Stowell
 594 Charles F Cook
598 Reed
 608 Ernest G F Teachman
 613 Mrs Ann Cook

EMERSON (S W) from 163 Arnold

to 182 Smith
2 Arnold
 10 Henry W Taber
 13 Arthur S Booth
 14 Mrs Harriet H Randall
 15 George A Caswell
 18 James T Murray
 19 Mrs Emily A Gifford
 20 William A L Smith
 21 Joseph E Fay
 25 Sylvester Paul
 29 Samuel Robertson
 29 Albert H W Carpenter
 34 Miss S Connor
 34 William B O'Neil
 35 Walter S Dillingham
 35 Peter C Keith
 38 Frank W Mosler
 42 Joseph P Morrison
 45 Mrs Mary A Smith
 46 Mrs Mattie A Carr
 46 Manuel A Siqueira
 49 Edward J Lawrence
 49 Frank A Hubert
 49 Mrs Abbie M Timell
 51 Curtis Haray
 51 Joan E Studin
 51 Edward P Sadler
 53 George Fredette
 53 Joseph Battey

- 54 Fred A Gardner
 56 Henry W Ellison
 63 **Union**
 85 **Court**
 135 **Elm**
 141 Mrs Martha J James
 157 Charlotte Barreau
 157 Albert H Jackson
 157 **Middle**
 161 Mary Davis
 161 Isaiah Haskins
 163 Douglas C Bertram
 163 Mrs Mary Osborne
 164 Samuel Miler
 168 Francis H Gray
 169 Joseph S Webster
 169 Robert R Sylvester
 169 Mrs Annie E Scott
 172 Edward T Slater
 172 Ida V Lee
 172 Emma Welch
 173 Mrs Agnes A Rogers
 173 Mrs Annie Holmes
 176 Robert B Giles
 180 Isaac Griggs
 187 **Kempton**
 189 William H Stone
 197 Walter C Outlaw
 197 William Outlaw
 207 Charles E Davis
 207 **Mill**
 215 **North**
 0 **Hillman**
 0 **Maxfield**
 0 **Smith**
 317 Jasper M Achorn
 317 Fred M Potter
 317 Naham H Delano
 0 **Sycamore**
- EMERY (S)** from Brook avenue to
 Freeman
- EMMA (S)** from Cleveland to Free-
 man
 67 Harry Jordan
 67 Albert H Fawcett
 67 John Sprague
 71 Fortunate Bergeron
 71 Louis Chariatt
 71 Joseph Hamel
 71 Walter King
 75 Robert Arnold
 75 John Devine
- EUGENIA (N)** from 121 Hope to
 Brook
 0 **Hope**
 70 Louis Boucher
 70 Hornidas Cote
 71 Charles Hebert
 74 Mrs Mary A Sullivan
 74 Henry Taylor
 78 George LaFontaine
 80 Felix Beandry
 80 Peter Landry
 82 Onesime Gauvin
 82 Emery Millette
 82 Louis Cahonette
 88 Mrs Kate A Bradshaw
 88 Ferdinand LaFrance
 88 Samuel Swallow
 91 James Sargent
 0 **Diman**
 95 Gedeon Gaynon
 95 John H Counsell
 95 Mrs Annie F Cohan
 102 Joseph Gallant
 102 John B Blair
 102 Eucher Gallant
 102 Albert Bourgeois
 106 Ludger Legere
 106 Oddlin St Louis
 111 Fred Boudreau
 111 Emily Babineau
 111 Emilien Cormier
 111 Albert E Leaver
 112 John St Onge
 113 Pierre Milette
 113 Louis Moquin
 116 Ludger Charrier
 116 Erasme Auclair
 117 Aime Breault
 117 Andre Breault
 117 Mrs Rosalie Forand
 121 Leslie Cleriebs
 121 Mrs Anna Granada
 121 Henry Poetlich
 125 Joseph Gaudette
 125 Placide Melanson
 125 Mrs Mary J Fisher
 126 Joseph Meredith
 126 Theophile Bois
 126 Augustus Granada
 126 Joseph Woollean
 128 Andre Dion
 128 Richard Russell
 128 Robert Russell
 128 Amedee Arseneault
 129 Frank Berard
 129 Philip Goggin
 129 Gabriel Letourneau
 129 Philius Goguen
 130 John W Connolly
- ***ERNEST (N)** from Bates to Belle-
 ville road

- Eugenia—con
 130 Eben J. Lepire
 130 Wilfred Doiron
 130 Edmond Dumas
 0 **North Forest**
 154 Mrs. Julia Gagnon
 154 Henry Richard
 154 Joseph L. Hercux
 154 Jude Gaudreau
 154 Frank Hebert
 0 **Acushnet avenue**
 175 Alfred Carreau
 175 Phillipe Coache
 175 Adelard Boulet
 175 Mrs. Rose Rioux
 175 Eader Lavoie
 201 Charles Gilmore
 201 Alfred Levesque
 201 Oswald H. Hughes
 203 Alexis Valliere
 203 Jean M. Lamarche
 204 Horace H. Chapard
 206 Alfred Christie
 206 Mrs. Margaret Sullivan
 207 Philisa Adam
 207 John A. Delisle
 208 Joseph Harrison
 208 Benjamin Woodsome
 208 Joseph Valentine
 210 James Atwood
 210 James Reedy
 217 Hornidas Langevin
 217 Daniel W. Burgess
 217 Anselme Roy
 0 **Bowditch**
 0 **Brook**
- FAIR (S) from 239 County to 114**
 Dartmouth
 2 **County**
 14 Edward H. Wilkie
 15 Albert E. Dean
 15 Antone Marks
 19 Joseph Cardoza
 19 Mrs. Isabel Francis
 19 Mrs. Rose Enos
 19 Mrs. Mary Mattes
 23 Mrs. Laura M. Pineault
 23 Timothy J. Canty
 25 Mrs. Ellen Frost
 25 James H. Almond
 25 Ernest Jackson
 25 John C. Robinson
 25 Lewis A. Frost
 33 Benjamin F. McGuinness
 35 Mary R. Matthews
 35 Philip Leon Jr.
 38 William H. McCarty
 38 Stephen J. McCarty
- 40 John Stubbs
 40 Amedee H. Desjardins
 42 Walter A. Butler
 42 Fran X. Gracia
 42 Walter A. Butler
 42 James E. Metcalf
 49 Frank G. Pazold
 49 Robert L. Broadbent
 49 Manuel T. Perry
 52 Edward Pothier
 53 Manuel G. Souza
 53 Joseph F. Dias
 54 Edward J. Turner
 54 Elmer Falk
 57 James Phalen
 58 Joseph V. Picanso
 58 Max Erbbeck
 58 Arthur J. Rose
 59 **Hall**
 62 Mrs. Mary Carlaw
 69 **Crapo**
 80 Clifford Kilburn
 80 Rev. George J. Sturgis
 81 Joseph T. Baldwin
 81 Mrs. Sarah Gunderson
 91 **Bonney**
 99 Robert Jackson
 99 Robert Gunderson
 103 Joseph J. Fernandes
 103 Ezra Saillant
 103 Joseph S. Cabral
 104 **Orchard (S)**
 114 Mrs. Lulu Davis
 114 Anson L. Beaumont
 114 George J. Davis
 114 Sydney A. Cornell
 117 William O. Buzzell
 117 John J. Miller
 118 Edward McManus
 118 Margarita L. Tavares
 118 Arthur A. Snow
 121 Manuel C. Silva
 122 William F. Houston
 122 Joseph F. King
 122 Mary G. Sylvia
 125 Mrs. Rose E. Amaral
 125 William Jason
 125 Manuel Ferreira
 126 George Booth
 126 John Augusto
 126 Mrs. Amie M. Greene
 127 Peter S. Sorensen
 127 Mrs. Amanda S. Olson
 128 **Briggs**
 130 Mrs. Mary Joseph
 130 John J. Rollins
 131 Charles H. Paine
 131 George J. Morris
 131 Mrs. A. B. Mendoza

- 133 Joseph Murray
 139 Olympia Caton
 139 Alfred E Lemos
 139 Philip H Sheridan
141 Bolton
 142 Antonio Goulart
142 Hemlock
 143 Manuel Arruda
 145 Hugh Gourley
145 Sears
 150 William M Allen
 151 Mrs Eudora F Mosner
 152 Anton Yohsi
 152 George W Mewry
 154 Harrison T Borden
 155 Stephen H Sherman
 155 Abner P Sherman
 157 John T Miller
 157 Edwin L Potter Jr
 158 Myron Santos
 158 Matthew Lawrence
 160 John L Enos
 160 John Rex
 165 George E Briggs
168 Dartmouth
- *FAIRFIELD (N)** from Acushnet av east
- FAIRMOUNT (W)** from 693 Rockdale avenue to Jenny Lind
 11 Clifford S De Moranville
 12 Herbert B Pittsley
- FAIRMOUNT AVENUE (N)** from Acushnet avenue to beyond Stratford place
- FARM (W)** from Brigham to Brownell
- FARNAM** changed to Lombard
- FELTON (N)** from Brooklawn park to Hersom
 0 Brooklawn park
 2 Albert Cross
 2 William J Lomas
 6 John G Sampson
 6 Samuel L Sturtevant
 7 John Vertente
 8 John Pacheco
 8 Andrew Moran
 9 Alois Docekel
 10 Enos Nosek
 13 Vincent Mrkvička
 13 Frank Dolecal
- 13 Adam Boceka
 16 William Beck
 0 Wood
 30 James Iloit
 30 Robert H Hamilton
 0 Hersom
- FERN (S)** from Butler south
 5 James Walmsley
 0 Charles P Mattison
- FIELD (S W)** from beyond Matthew to Rural cemetery
 2 Rockdale avenue
 48 Frank Roie
 81 Alfred Raposa
 84 Matthew
 99 Manuel Rapoza
102 Hollyhock
 111 Francisco P Rose
 115 Mrs Anna Correia
 115 Manuel Souza
 115 John A Arruda
 115 Joseph Souza
119 Stowell
 125 Joseph Moniz
 125 Mrs Helen Perry
 129 Manuel Cunha
 129 Frank Silva
 132 Amelia Silva
 135 Serino Souza
 135 Henry Correia
 136 Antonio P Silva
 137 Antonio Silva
 137 Manuel Pimental
 143 Manuel Ferreira
 145 Manuel Costa
 145 Joseph E Correia
148 Edward
 149 Joseph S Amaral
 149 Joseph Ponte
 149 Manuel Souza
 149 Joseph S Bettencourt
 150 John L Silva
 150 Antone Mello
 151 Daniel Heyworth
168 Babbitt
189 Weaver
 0 Rural cemetery
 232 Mrs Elizabeth Smith
 239 Mannel A Fernandes
 239 George Smith
 239 Frank H Fernandes
239 Grape
 248 Joseph Alma
 248 John B Robinson
 252 Robert H M Crawford
 252 Gabriel Silva
 252 Stephen N Silva

Field—con

255 Honorato Pimental
 255 Richard A Brownhill
 256 Arthur N Harriman
 256 Manuel Ladino
 259 August J Borges
 261 Arthur Pimental
 263 August Dutra
 267 John Maw
 267 Joseph Rodericque
 270 John M Perry

FIFTH (S) from 212 Union to 129
Grinnell**1 Union**

5 Henry M Smith
 6½ Mrs Kate P B Jourdain
 7 James E Briery
 11 Robert H Luce
11 Spring
 16 John B Daffinee
 18 Francis H Ellis
 20 Elton S Wilde
 20 James B Bradlev
 21 Frank W Francis
 21 Samuel B Hathway
 22 Thomas Donaghy Jr
23 School

25 Albert F Caldwell Jr
 25 William D Raymond
 27 Charles W Vining Jr
 28 Ida M Hatherley
 29 Stephen L Child
 29 Mrs Sarah J Hofe
 33 Mrs Mary R Keeney
 35 George F Castino

35 Walnut

37 Clara E Watson
 37 Matthew C Julien
 38 Mrs Sarah Moriarty
 39 Benjamin D Cleveland
 40 Isaac H Sherman
 41 T P Ernest Greene
 42 Asa C Pierce
 43 Fred Loraine
 44 Edward Pearce
 45 Herbert F Brown
 45 William J Bullock

45 Madison

46 Wanton M Gladding
 47 Frank Wood
 47 Mrs Sarah W Seabury
 48 Dr Herman Groeshinsky
 48 Mrs Eleanor Pollard
 49 Dr Frederick L Clark
 50 Abraham Herman
 51 Thomas W Croacher
 52 Josephine M Molway
 52 George W Cary

53 Thomas H Fairechild
 53 Herbert C Reynolds
 54 Cooper Gaw
 54 George J Swain
 54 Edward G Whitney
 55 Patrick Connor
 55½ Mrs Bessie Andrews
 55½ William B Smith
 56 Reuben E Swift
 57 Mrs Sarah R Bennett
 58 Frank Vera
 59 Mrs Ruth E Gregory
 59 Mrs Amanda Kennedy
 59 William Sylvia
 60 Daniel W Baker
 61 Joseph M Silveira
 62 William A Neild
 63 Henry Silva
 63 John F Tavares
 63 Mary A Lima
 64 Herbert Peirce
 65 Mrs Lydia A Tilden
 65 Mrs Clara B Jenney
 67 Mrs Eliza A B Wood
 68 William S Remington
 69 J Franklin Briggs
 69 Wanton H S Beauvais
69 Russell
 72 W Wheeler Ingalls
 76 Mrs Cornelia G Winslow
 76 Herbert E Longley
 77 Winnie Deane
 77 John F Lawlor
 78 George P Rexford
 79 Oliver S Gurney
 79 John Gurney
 80 Hughes L Siever
 83 William H Broadbent
 83 Joseph M Lima
 84 George C Hewins
 86 Harvey Cushman
86 Bedford
 101 James Burcham
 101½ Frank J Vera
 101½ Mrs Nellie Lewis
 101½ Fritjof H Gunderson
0 Wing
 103 Joseph A Rocha
 103 Antonio M Roberts
 104 Mrs Emma Bradley
 105 Mrs Rita A Marshall
 105 George Lawton
 105 Joseph M de Bandarra
 107 Manuel L Silva
 107 John W Gifford
 108 Antone F DeChaves
 109 William N Whelan
 109 George F Swansey
 110 Manuel T Brazil

111	(Mrs Rose C Brown	72	Andrew Lawson
111	John J Sullivan	73	Mannel Brite
111r	Antone Rodrigues	73	John Lazaro
112	Joseph M Fraga	74	Joseph Antone
112½	Percy H Young	76	Mrs Julia Venev
113	Harris Rusitzky	76	Marie Hall
114	George Fisher	76	William Morgan
114	Mannel Travers	80	Bernard McGuire
114½	Joseph Barnes	80	Samuel Marinoff
114½	Cornelius J McGreggor	0	Madison
115	Antone F Santos	86	Mrs Abbie Gann
115	John Silva	86	Antonio Pina
115½	Manuel V Avellar	93	Mrs Sarah F Williams
115½	Joseph Dias	93	William Gardner
115½	George E Rivers	93	Mrs Kate Holden
115½	Mannel Mora	95	Ernest Moutro
116	Mannel C Silva	172	Coffin
117	Ambrose H Tripp	210	Cannon
117½	Charles H Rennerfelt	232	Morgan's lane
117½	Axel Almgren	284	Griffin
117½	Stephen J Perry	316	John Grames
118	Green B Allen	316	Howland
119	William T Dawson	323	Mannel Cardoza
119	Sarah E D Jovette	323	John S Costa
119	Harriet Pierce	326	Everett K Weston
121	James W Mullaney	329	Virginio Souza
123	Frank T Bentley	330	Joseph Senna
123	Mrs Rose Alexander	331	Frank Furtado
123	Grinnell	331	Mrs Mary Morris
		331	Mannel Furtado
		333	Jo'anna Shea
		333	Frank Ponte
		334	Philip Feingold
		340	Max Stuart
		340	Morris Shapiro
		341	Mary Oliver
		341	Mannel Bois
		341	Maiden lane
		345	Harold Costa
		345	John Mates
		346	Mannel Morris
		346	Frank Souza
		353	Jacob Sheiff
		353	Julius Schuster
		353	Farnet Sheiff
		355	Joseph Costa
		356	Mannel Sylvia
		356	Joseph Cabral
		356	Mannel J Silva
		357	Joseph Pacheco
		359	Mannel Andrade
		359	Antone P Ponte
		359	Mrs Mary Silva
		365	Mannel Correia
		365	Mannel Mendoza
		368	Mannel F Vital
		371	Antone Perry
		371	Caesar Furgo
		371	Joseph Oliveira
FILLMORE (N W) from Myrtle to			
Mr Pleasant			
FIRST (S) from 86 Union to oppo-			
site 16 Coffin and from 44 How-			
land next South Water to Cove			
2	Union		
7	Edward M Swensen		
15	Antonio Marcelli		
0	Spring		
29	Abbott D McMullen		
29	School		
47	Joseph Peters		
47	Joseph Gomes		
49	Mannel Baptista		
51	Robert Gomes		
51	Mmanuel Mendes		
53	Fortunato Gonsalves		
53	Marthinho S Monteiro		
54	Mrs Phoebe M Reed		
56	Neva Fernandes		
56	Alberto Ameida		
0	Walnut		
63	Paul Gomes		
71	Frank Rozario		
71	Eric Commons		
71	Fred Gonsalves		
71	Harry Garmos		
72	H Wheeler Ingatts		

First—con	502	Manuel Couto
382 Grinnell	502	Joaquim Tavares
387 Joseph Mello	502	Joseph Tavares
398 Charles Paul	502	Abram Gerstein
399 Mrs Fanny Soares	502	Marianno Cardoza
405 John V Cabeca	502	Joe Davris
405 Frank Medeiros	510	Frank Costa
405 Manuel C Bolarinho	524	Potomska
407 Manuel J Perry	530	Joseph Colaire
407 Victor Mello	530	John Mello
411 Antone Sylvia	530	Peter Rodericque
412 Manuel N Perry	531	John Enos
412 Daniel Nicholas	531	Mrs Mary Rose
417 Antone J Silva	537	Joseph Medeiros
418 Mrs Annie Medeiros	537	George S Perry
419 John Gracia	537	Mrs Rose Emery
421 Antone G Miller	550	Albin O Martin
428 Joseph Murach	557	Michael Macdonald
429 Philip Alberts	557	Asher H Levy
429 Mannel Andrada	557	Joseph Harney
434 South	557	Maurice Levy
450 John Nicholson	561	Robert Langford
450 Joseph Francis	561	Charles Bramwell
450 Mannel S Braga	563	Antone Jesus
458 Jose Pacheco	563	John Viegas
458 John Pacheco	566	Manuel Rogers
469 Antone C Santos	567	Antone Luiz
469 John Sylvia	567	Mrs Emilie Gendreau
470 Frank Costa	567	Arthur Boudreau
470 Frank O Silva	567	William Gregory
472 Jesse Mello	570	Thomas Maguire
472 Vita Souza	571	Adelard Maynard
473 Manuel Rego	571	Joseph Medeiros
475 Mannel Souza	571	Mrs Margaret A Balderstone
475 Mannel Pacheco	579	Manuel Cordeira
477 Mannel Brown	579	Filippo Mendonca
477 Hyman Cohen	579	John Rego
477 Joseph Herman	581	Manuel Boteilho
477 William Brown	581	Antone F Sylvia
477 Mannel Peters	582	John Travers
479 Victor Ferreira	582	Frank Jason
479 Antone Marshall	587	James Stanton
479 Joseph Rubin	587	Mrs Rose May
486 Antonio Michael	587	Mrs Victoria Lavallee
386 Samuel Kaplan	590	Frank Houde
486 Joseph Jacobson	591	John Oliveira
488 David Rapaport	591	John Viera
490 William A Kaplan	591	John Avadia
490 Harry Dennis	592	Fred Millette
491 Mrs Mary Jacintho	592	Joseph A Balthazer
492 Joseph Costa	592	Louis Boucher
492 Mrs Mary Victoria	601	Rivet
495 Francis Devlin	613	Francis Pacheco
495 Manuel Costa	616	Frank Jiomek
495 Manuel L de Deus	617	Antonina C bula
499 Harry Schuster	617	Mrs Marie Piva
499 Manuel Alves	617	Peter Lachance
501 Frank Luiz	620	Alphonse Chenard
501 Joseph Francis	620	Michael Glute

620	Phelix Zavadski	721	Remi Lemarche
620	Mrs Ellen Chenard	721	Edward Lavallo
621	Edward Siddell	723	Emil S Schwalm
622	John Helm	723	Edward B Lavallo
624	Mrs Mary Smith	725	Division
626	Frank Wisniewski	0	Jennings
626	James Hopkins	748	Edward Jarvis
630	Arthur T Wild	748	Mrs Mary Allen
630	John Veron	748	Charles L M Constant
631	Thomas Neenan	755	Rev Charles F Hersey
635	Blackmer	772	Napoleon Durocher
637	William Gerrard	772	Arthur Parent
639	Delphis Onimette	773	Arthur Farland
642	Walter Muraeh	773	Thomas Monty Jr
642	John Loftus	773	Xavier Laque
642	Daniel Bolton	773	Israel Bachand
642	Joseph Washkewic	775	Emil Heutte
643	Aleide A Barabe	775	Narcisse Peland
648	Joseph Henser	775	Yule Laublot
648	Frank Szubargo	775	Emile Reiniche
648	Peter Kolodziey	790	Angeleco Cuelis
649	Antone Okiski	798	Owen J Dowd
658	Louis Duchesne	798	Frank Cygan
658	Frank Comeau	799	Frank Dion
658	Mrs Angie Ratty	799	Frank Carroll
658	Mrs Mary Lebean	799	Joseph Lefavor
659	Joseph Zowicza	799	Joseph Lefebvre
659	Fronseisek Wienczek	799	Edmond Ross
659	Henry Wrona	799	Adelard Baron
659	Teofil Zolinski	799	Henri Bernard
659	Louis Galanska	800	Hugh A Cunningham
666	Mrs Teckla Masty	803	benjamin Tremblay
669	Oscar Lefebvre	803	Joseph Dupuis
669	Benedyk Mowak	803	William Caron
669	Frank Dansereau	803	Joseph Laprie
669	John B Brisson	803	George Tessier
669	Sevrin Brisson	806	Jean Claer
669	Jean B Gladu	806	Jule Baldiga
669	Frank C Gladu	806	Stanislaw Mura
670	Mrs Annie McGowan	806	Francois Bleicher
670	Harry Craig	807	Emile Dormoy
670	Mrs Bridget Tneit	807	Louis Arseneault
673	Joseph Lapointe	807	Morris P Greenstone
675	Fred Thibeault	807	Antone Lewis
675	Joseph Thibeault	807	Joseph Blain
675	Fred Febeo	807	Euclide L'Heureux
680	Mrs Bridget Harrison	808	Mrs Valerie Lamothe
683	Peter Cure	808	Henry Maynard
683	Mrs Delena Pelletier	808	Louis Baziuet
683	Amedie Vallerand	808	Amede Guimont
688	Delano	811	Euclid Lemiex
694	Archie Rainville	811	Joseph Beaugerard
696	Jeremiah Irvin	811	Napoleon Berard
696	Michael Norton	811	Mrs Emma Leek
699	Daniel McAuliffe	812	Mrs Matilda Ledoux
701	John O Regan	812	Napoleon Morin
704	Edward Arnell	812	Mrs Caroline Roy
704	John E Sullivan	814	William Franklin
708	John O Earnshaw	814	John B Kame

First—con

- 815 Joseph Langlois
 815 William Dupont
 815 Louis Lapre
 815 Alfred Marcoux
823 Cove
 835 Timothy Donnelly
 837 Henry Bowden
 837 Mrs Annie Collins
 837 Michael Sullivan
 850 Andrew D McGee
 850 John A Isherwood
 856 William Thompson
 856 John J Mills
 857 George Moreau
 857 Albert Fields
 857 Alfred Desmarais
 857 Alonzo Lambert
 857½ Samuel Monty
 857½ James Davis
 857½ Mrs Mary Daigle
 858 James Munroe
 858 James E Howarth
 858 John D Townley
 858 Thomas H Fish
 858 Peter Edge
 862 Thomas Green
 862 Mrs Mary Bouneau
 862 Albert J Krick
 862 James Tootte
 862 Joseph Sargent
 866 Albert Z Blois
 866 Thomas E Knowles
 866 William Almond
 872 Mrs Margaret Rothwell
 872 Thomas Evans
 872 Joseph Brasseur
 872 Joseph Corre
 872 William P Brindle

FISH ISLAND (E) west end of N B
& Fairhaven bridge

- FLINT (N)** from Tarkiln Hill road
 next Bowditch's to Park avenue
 0 Tarkiln Hill road
 0 Daniel
 0 Park avenue

FLORENCE (W) (CANNONVILLE)

from 357 Court to 358 Maxfield

- 2 Court
 10 Thomas Boomer
 10 Charles I. Gifford
 15 Leland R Macomber
 15 Samuel Cook
 25 James Cook
 25 West Morgan
 26 Horace D Bradley

- 32 Delmont A Muter
 37 Richard Wall
 39 Selmar Eggers
 43 Martin B Foley
43 Elm
 49 David M Piper
 51 John H Lupton
 52 William T Atwood
 53 John Ross
 54 Arthur P Manter
 55 Thomas Davies
55 Middle
 76 Patrick O'Brien
 80 Latham W Mosher
 83 Elmer W Brownell
 84 Mrs Ella Macomber
 84 Charles G Patterson
 88 Minerva J Wordell
 88 Irville L Damon
98 Kempton
 99 Mrs Mary A Brownell
 111 S W Jennings
116 Mill
 119 Alfred I Brightman
 120 Ellsworth L Sabins
 122 Clarence E Jones
 124 William Frank Dafgard
 124 James Vaughan
 126 Frederick W Dalzell
 127 John Y Brightman
 127 William C Brightman
 130 Mrs Mary H Manchester
134 North
 136 John R Walsh
 137 E Frank Minier
 137 Edgar E Cory
 140 Joseph Noble
 142 George A Sweet
 146 Henry Deneault
 146 Mrs Susan M Dunham
 152 Bernard T Garland
 153 Mrs Deborah A Lake
 161 Hillman
 0 Maxfield

FLORIDA (N) from Raymond to
west of Eowditch

- FOREST (E W)** from 303 County to
opposite 21 Bonney
 61 Frank W Hathaway
 62 Andrew A Cory
 63 Mrs Bridget Sullivan
 63 James H McNulty
 64 Charles E Starlos
 65 Mrs Amanda M Palmer
 65 Daniel O Taber
 66 Charles A Cushman
 66 Mrs Caroline E Macomber
 68 Mrs Abbie K Church

68 Harold P Lewis
 69 Frank Whittaker
 69 Mrs Helena A Barker
 70 Anna B Smith
 71 Mrs Mary DeMello
 71 Patrick Henry
 73 Mrs Elizabeth Sillery
 73 Mrs Martha W Bennett
 75 Mrs Margaret Emnis
 76 Joseph Des Ruisseau
 76 Harnidas Pinnard
 78 Oza Tessier
 78 Oza Tessier Jr
 79 Thomas Morrison
 82 Mrs Sarah J C Sampson
 83 Edward G Rosa
 83 Manuel J Sylvia
 83 Jabez D Tripp
 84 Ezra F Howland
 85 James Smethurst

62 Daniel Meehan
 63 A Poesch Guinet
 63 Charles Widen
 64 Mrs Ellen C West
 64 Clark D Nye
 65 Mrs Amy F Weeks
 65 Mrs Susie S Mills
 67 Ernest L Soule
 67 Charles Knowe
 68 Charles H Garduer
 68 George I Olmstead
 69 William C Coon
 71 Albert A Crapo Jr
 72 Mrs Abbie M Baker
 72 **Maxfield**
 73 Chauncey L Shaw Jr
 73 Charles J Allen
 73 Charles A DeMoranville

FOSTER (N) from 169 Middle to

106 Maxfield
 2 **Middle**
 2 Lynn A Field
 4 Mrs Mary E Norton
 4 Drusilla W S Underwood
 5 Nathaniel A Tripp
 5 Asaph T Lawton
 6 Orin F Pierce
 6 Mrs Louisa M Taber
 6 George E Braman
 6 **High**
 18 **Kempton**
 37 Augusta W Pittman
 38 Benjamin A Larmarine
 38 William H Weston
 38 Eben F Haskins
 38 Mrs Annie Kershaw
 38 **Mill**
 39 John M Burgess
 42 Josephine F Swift
 43 Daniel W Wilson
 43 Charles S Collins
 45 Orin A Pearce
 45 George D Meikle
 46 George A Wood
 48 **North**
 49 Harry G Edger
 55 William E Heron
 55 William J Cowing
 56 Mrs Lucretia A Allen
 56 Thomas F Allen
 57 Mrs Esther C Gifford
 57 Mrs Florence L Gifford
 57 William O Gifford
 59 William L Suel
 59 George O Robbins
 60 **Hillman**

FOURTH (S) from 178 Union to 129

Rivet

0 **Union**
 17 John O Williams
 21 **Spring**
 0 **School**
 53 Frederick W Reynolds
 54 Mrs Nellie Leavitt
 54 Mrs Eunice M Macomber
 56 Daniel H Smith
 56a Herbert E Negus
 57 Lemuel D Adams
 59 Richard D Chase
 60 John K Blair
 66 Henry A Holcomb
 67 Alfred Wilson
 67 **Walnut**
 69 Cyrus H Flanders
 69 Mrs Adeline Brownell
 71 Joseph L Gibbs
 74 Charles B Thompson
 76 H August Jahn
 76 Albert C Church
 77 Caroline M Sayer
 77 Alonzo T LeBaron
 81 Morgan Barney
 81 **Madison**
 85 Elizabeth A Peckham
 85 Eugene F Wells
 89 Matthew F Barry
 89 Ambrose W Bosworth
 94 George H Paul
 94 Dr C M Atchison
 95 Mrs Elizabeth Edmondson
 95 John E O'Brien
 95½ Mrs Henrietta Urquhart
 97 Mrs Ella M Bolles
 97 Nancy Shannon
 97 Arthur E Peck
 97½ Walter E Sherman

Fourth—con

- 98 Peleg H Sherman
 98 Edith Brodhead
 98 Emma S Landre
 99 Mrs Marie A Winsper
 99 Joseph Winsper
 99 Mrs Abbie E Martyn
 102 Harry B Tripp
 104 Harry G Rounsevell
 105 Thomas Thompson
 106 Charles M Morse
 106 John D Elliot
 107 Mrs Elizabeth H Eldridge
 108 Edwin L Tillinghast
 109 Mrs Sarah W Francis
 110 Mrs Caroline B Swan
 112 Mrs Mary A Murphy
 112 Edward Murphy
 112 Mary A Stillson
 113 Mrs Catherine Lanagan
 114 Mrs Mary M Simmons
 114 Ralph S Taylor
 115 Mrs Mary E Burns
 116 Mrs A Emma Cummings
 117 Solomon Rosenberg
 117 John William Kelley
 118 Leslie A Bly
 118 Mrs Abbie F Watt
118 Russell
 120 Alfred Carlson
 120 Michael A Riley
 121 Norman S Dyer
 121 $\frac{1}{2}$ Frank Terra
 121 $\frac{3}{4}$ Ego Nyman
 121 $\frac{1}{2}$ Mrs Matilda Peterson
 121 $\frac{3}{4}$ Mrs Fanny Costa
 122 Arthur W Clark
 122 James G England
 125 $\frac{1}{2}$ Simon Shuster
 125 $\frac{3}{4}$ Henry Queen
 126 Abraham Cohen
 126 John Linhares
 128 John E Enos Jr
 128 Ernest V Richards
 129 Peter Lambert
 130 Louis F Degagner
 131 Joseph E Fenot
 133 John E Moriarty
 133 Joseph C Babcock
 134 Antone R Bronco
 134 Cassius B Mott
 134 Charles A Howland
 134 Antone Escobar
 134 Manuel D Silveira
 135 John V Medeiros
 136 $\frac{1}{2}$ Mrs Elizabeth A Morgan
 137 Alfred C Ricketson
 138 Frank J Nicklas
 138 Thomas A Heaver
 139 Mrs Emma F Morse
 140 Robert F Johnston
141 Bedford
 146 William J Williams
 150 Mrs Abbie C Rathburn
 150 Ernest E Gillum
 152 Mrs Charles B Hillman
 152 Alexander H Hillman
 156 Walter Jenkins
 156 Joaquim A Correia
0 Wing
 168 Thomas A Sylvia
 168 John E McBride
 169 Marcelino Oliver
 170 Grace Carter
 170 William M Ryan
 171 Edward A Ennis
 171 Michael M Conway
 172 Mary E Smith
 172 Marie A Wall
 173 Manuel A Lawrence Jr
 173 Benjamin F Hinckley
 174 Mrs Ellen Harrington
 174 Daniel A McKinnon
 175 John A Flynn
 175 Manuel P Marshall
 175 James Walsh
 176 Oscar Buffington
 176 Ferdinand A Delano
 176 Mrs Hattie B Childs
 177 Louis E Grover
 177 Mrs Catherine Riordan
 178 Patrick Kenny
 178 Frank G Harrington
 179 Peter H Snyder
 179 Herman T Kayser 2nd
 180 Leonard B Tripp
 180 Mrs Joanna M Pease
 181 William A Gibbs
 181 William Stadler
 182 William E Sisson
 182 Zephaniah W Pease
 183 Mrs Margaret G Baker
 185 J Clifford Sherman
 186 Bossa Moriarty
 186 William W Grieve
 189 Francis Little
 189 John C Nover
 193 Alex P Sylvia
195 Grinnell
 199 Manuel P Perry
 199 Albert Edwards
 199 Mrs Virginia A Claudino
 199 Frank F Sylvia
 199 Antone Souza
 200 Andrew J Kelley
 201 Antony Francis
 201 William Freidberg
 205 H M Vincent

205 Myer Rosenthal
205 Washington
 210 Mannel F Cardoza
 210 George Bach
 211 George E White
 211 Robert Scott
 211 Mrs Margaret Donovan
 212 William C Tripp
 212 Daniel J Humphrey
 213 Joseph Dupre
 213 John J Kilbride
 213 Mrs Mary B Joseph
 214 James Riley
 214 David Hutchings
 215 George L Jennings
 216 John F DeSilva
 216 William J Hunt
 218 Mrs Margaret E Doran
 218 Samuel J Sylvia
218 South
 225 Albert J Roseoe
 225 James Smith
 229 Telesphore Matte
 229 Antone C Silva
 233 Mrs Rose Cunha
 233 Joseph A St Dennis
 235 Mrs Mary I Catin
 239 Anthony Robinson
 239 William Sanderson
 240 Mrs Louisa Sylvia
 240 Jeremiah J McCarthy
 246 John E Kilburn
 246 Mrs Ella Paine
 247 Dr Joseph Pothier
247 Rockland
 250 Misses Harrington
 250 Mrs Isabelle Silva
 254 Manuel B Perry
 254 Mrs Mary C Nunes
 256 John V Silva
 256 Irving S York
 257 Manuel Medeiros
 257 John F Sylvia
 259 Edward Mills
 260 Eva Souza
 260 John F Silva
 260 Manuel F Silva
 262 Antone F Gomes
 262 Mrs Cynthia Green
 264 Robert Holliday
 264 John Costa
 265 Mrs Henrietta Rogers
 265 Manuel R Rogers
 266 Robert Cooke
 266 Newell T Cowan
266 Potomskā
 269 William R Vera
 269 William Hepler
 272 John O'Malley

272 Henry S Abrams
 273 James McCaffery
 273 John T Ward
 276 Gilbert N Launnette
 276 James W Gleason
277 Thompson
 280 James Carr
 280 William J Winsper
 281 Charles Pimental
 281 Joseph Gonsalves
 281 Joseph Costa
 283 Annie Whittle
 283 Herbert Wilcox
 284 Manuel Sylvia
 284 Manuel A Boim
 284 J Alphonse Milotte
 284 Mrs Jennie Donnelly
 286 Samuel Sharkey
 286 Charles Mont
 286 Mrs Annie Oliver
 286 Mannel Foster
 286 William Morgan
 288 Mrs Ellen Kilbride
 288 Mrs Josephine Sylvia
 288 Mrs Joseph Sylvia
 289 Joseph Walsh
 289 William S Bowman
 289 John Walsh
 290 Mrs Mary Bilsborrow
 290 William O'Malley
 291 John Launton
 291 Jacob Philippi
 292 Albert Wooley
 292 Albert Willow
 292 Henry C Barabe
 292 Alexander Maynard
 292 Docithe Maynard
 292 Joseph A Gagnon
 293 Frank S Rose
 293 Antonio Pires
 293 Joseph Rodrigues
 297 Thomas W Hudson
 297 Mrs Harriet Catterall
 297 Napoleon Pinard
 297 Ellen Gallagher
 297 Mrs Margaret Kilpatrick
 298 Manuel Baptista
 383 Mrs Margaret Harrison
0 Rivet

FRANCIS (W) from 868 Kempton to Court

FRANKLIN (N) from 551 Purchase to 726 County

0 Purchase

3 Frederick Dawson

4 Frank Dechne

5 John Miller

Franklin—con
 6 Luke T Keith
 6 Sidney S Fisher
 7 C A Bearse
 7 Mrs M L Austin
 8 Edwin Johnson
 8 Francis M Taffe
 8 Pleasant
 11 Helen M Gordon
 14 Mrs Phoebe D Hathaway
 15 Mrs Elizabeth Lord
 15 George L Taber
 15 Cornelius J O'Connor
 16 William Berenguier
 16 Mrs Mary A Harrington
 17 Joseph F Magee
 17 Charles F Britton
 17 Robert H Black
 27 Mrs Eveline Kirk
 29 Thomas Bowers
 30 Lewis Beserosky
 30 Patrick McGlynn
 30 Mrs Catherine A Wrigley
 30 Alfred J Normandin
 32 Mrs Mary Tobin
 32 Mrs Christina Carlson
 32 Matthew Donovan
 40 County

FREDERICK (S) from East French
 avenue to 212 Brock avenue C P
 49 Alex Villeneuve
 151 Thomas Allen
 151 Joseph Descarbeau
 151 Samuel Wood
 151 William Atkinson
 155 Thomas Belanger
 155 Edward Young
 159 Treffe Daniels
 163 Tony Pouloue
 163 Albert Whiteley
 163 Mrs Alice Gallagher

FREEMAN (S) from Ellen to
 Emery

FRENCH AVENUE (S) see East
 and West French avenues

FRONT (N E) from Walnut at P &
 R coal pockets to Bridge square
 1 Walnut
 11 Merrill's wharf
 0 Driggs lane
 42 School
 0 M V & S S Co
 54 Shepherd's lane
 0 N Y N H & H R R
 69 Commercial

81 Union
 0 City
 85 Taber's wharf
 90 Rose alley
 99 Central wharf
 100 Centre
 110 Hamilton
 115 Rotch square
 0 Rotch's wharf
 120 Rodman
 139 Lewis wharf
 146 Hazard's lane
 172 Middle
 281 Mrs Mary Costa
 0 Bridge sq

FRUIT (W) from Bolton to 244

Dartmouth
 2 Bolton
 29 Cornelius Downey
 32 Juniper
 33 William H Andrew
 33 Axel G Hanson
 33 John J Sullivan
 33 Mrs Isabella Robinson
 33 Arthur Bradley
 33 Guy Couch
 44 Alfred Needham
 44 James Jump
 46 Wm Craven
 46 William Ormerod
 52 Alfred Smith
 52 Clarence M Potter
 53 Mrs Ellen Howarth
 55 Wm Cooper
 59 Mercer Fielding
 64 Hemlock
 71 Harry Sedden
 71 Herbert Diggle
 73 Mr Melody
 74 Thomas Cross Jr
 74 Charles R Vera
 77 John Flores
 77 Herbert F Jones
 77 Mrs Mary Gardington
 80 Herbert N Brock
 84 Mrs Mary Lemos
 84 Manuel Dionizio
 84 Edward J Gamble
 87 Walter Keighley
 87 Mrs Virginia Phenix
 89 Alfred Owen
 90 Mrs Catherine Baptista
 91 Jerome J Pedro
 99 Mrs Margaret Devine
 99 Zehina B Chase
 104 Edward Winterbottom
 109 Manuel R Lopes

109 Patrick Featherstone
 110 Thomas Quinn
 110 Edward J McCauley
 114 **Mulberry**
 115 **Bourne**
 116 Anthony J Melody
 118 John J Flanagan
 118 William T Green
 130 George E Showell

FULTON (S W) from Rockdale av
 westerly

FULTON COURT (N) from 11 Lo-
 gan to 34 Hicks

2 Joseph Swist
 2 Samuel Charbonneau
 4 Miszael Riendeau
 5 Michael Belostak
 5 John Olejesz
 5 Wlajystat Saliotski
 6 Michael Wat
 6 Mrs Josie Pitta
 6 Mrs Verinita Bolan
 7 Frank X Breton
 7 Frank Breton
 8 John Groblecki
 9 Andrew Bindas
 10 Adam Szezur
 11 Powell Smolla
 11 John Beal
 11 Patrick J Lyons
 12 Andrew Setera
 12 Piotz Kuczera
 13 John Kuchafski
 14 Joseph Wyzga
 14 Stanislaw Gewstika
 15 Jan Blyracechyk
 15 Frank Dzulkata
 15 Waryzyriec Palyo
 16 Michael Thorvz
 16 Albert Kral
 17 Leon Lambert
 17 Wichtouja Grascela
 17 Wladyslaw Przybyla
 17 Adelford Charbonneau
 18 Wawcyzenie Ference
 19 Mrs Catherine Stanhof
 19 Elizabeth Briley
 20 Chaniak Grizzor

GEORGE (S) from Brock av south
 of Warren to West French avenue
 8 John T Miller
 8 James Morrison
 8 Alexander Green
 8 Joseph Norton
 11 Elizabeth Colquhoun
 11 Henry Parikiewiez
 15 John W Etchels
 16 Willam Arcand
 16 John A Schofield
 16 Joseph Lavalle
 17 Jabez Newby
 19 George Bernier
 19 Exzerio Duff
 19 William Topping
 19 Isabel Bradley
 20 John Fairhurst
 20 Edward Moss
 20 Mary L Bernier
 20 John Moniz
 20 Philip Genensky
 20 John Hyland
 22 Edgerton Butterworth
 22 James Farraday
 23 Burgoyne Woolley
 25 James Lawton
 26 Giles Howarth
 26 Cecil Jennings
 26 John Halliwell
 28 Daniel Buckley
 30 Edward J McGowan
 33 Joseph Nightingale
 33 Harry H Orr
 33 Edward Fitton
 35 William Bauman
 36 James Littlefair
 36 Henry Maynard
 36 Henry Maynard Jr
 36 Joseph Belanger

GIFFORD (E) from 974 South Water
 to the river

0 **South Water**
 1 Mrs Annie Costa
 5 Mannel Albino
 5 **South Front**

GIFFORD LANE (N W) from 1107
 Rockdale avenue west

GLEN (N) from 2826 Acushnet av

GARFIELD (N W) from Myrtle to
 Mt Pleasant

102 **Myrtle**
 146 **Ashland**
 180 **Mt Pleasant**

***GLENCOE (N)** from Dutton north

GLENNON (N) from Bowditch west
 to Edison

GLOVER (N W) from 193 Austin to
20 Collins
3 Herbert W Ellis
3 J H Moulton
15 Mrs Jerusha Cannon

***GOSNOLD (S W)** from Dartmouth
to Hemlock

GOULD (W) from Hawthorn to Pris-
cilla

GRAND (N W) from 241 Shawmut
avenue to Rockdale avenue

0 Shawmut avenue
24 Manuel Correio
25 Charles H Peets
25 Mrs Susie May Tarr
34 Oakland
45 Albert H Tarr
45 Manuel Bant
0 Rockdale avenue

GRANDFIELD (N) from 229 Cog-
geshall to 12 Beetle

7 Mrs Virginia Lussier
8 Joseph Silva
8 John Sylvia
9 Henry Houghton
10 Juda Walder
11 John Polchlopek
11 John Andrews
11 Andrew Papas
12 John Correia
12 Antone S Mello
12 Manuel Moniz
10 Mrs Sarah Cohen
15 Joseph Bieliwa
15 Mike Ziemba
15 Jacob Kulick
16 Yusef Amiszczyk
16 Adam Adamszyk
16 Mark Matusz
16 Ignacz Strojny
18 John Pohobeck
18 Jozef Rymont

GRANT (W) from next 923 Rock-
dale av to beyond Jenny Lind

22 John Angrella
27 Terry Broadbent
27 John R Dennis
27 Franklin A Young
28 Lindolf De Costa
32 Victorino Soares
39 John Borges
44 James E Hallowell
46 Francis Duffy Jr
80 John De Costa Jr

GRAPE (S W) from 54 Oak to be-
yond Rural

2 Oak
4 Minnie E Cleary
12 Arthur C White
13 Robert W Carr
16 Mrs Sarah A Blackie
16 Mary C Hiseox
16 Lewis
17 Michael Dahoney
22 Charles A Reed
23 Robert Butler
31 Thomas H Hughes
31 E Adolph Gunderson
33 James F Griffith
34 Benjamin P Pease
42 Antonio S Furtado
48 Charles O Redfield
52 James T Tripp
53 Herman K Knechtel
55 Lester Chase
61 Short
67 Frank E Francis
68 Francis V Crumley
71 John Jacinth
74 Jose Pacheco Pleso
78 Field
95 Clover
100 Albert L Wade
100 Alec
108 Alex A Tripp
109 West
163 Frank Rose
0 Devoll
0 Rural

GREEN (S W) from 67 Allen to 78
Bedford

1 Roland Macy
2 James H Miskell
2 James H Miskell Jr
2 Mrs Julia A Almy
3 James T Wing
3 Horatio B Cooke
3½ Dr Francis L Tuttle
3½ Charles E Gardner
4 William A Clark
5 George H Atwood
5 Mrs Caroline Gorham
6 Arthur C Browning
7 Charles T Ennis
10 H Arthur Silsbee
12 Mrs Annie S Ramos

GRENIER (N) from Belleville av
to Acushnet av

GRIFFIN (S E) from beyond 406 S

Water to 170 Acushnet avenue

- 2 Antonio Cruz
- 4 Victor Pina
- 4 Manuel Monteiro
- 6 **South Water**
- 7 John Baptiste
- 8 Sylvester Anton
- 8 Joseph Rose
- 8½ Joseph Cruz
- 8½ Joan Soares
- 8½ Enos Land
- 10 Levana Lopes
- 10 Mrs Nellie Reis
- 11 Joseph O Souza
- 12 Antone Frates
- 12 Joseph Ponte
- 14 Henry J Barros
- 14½ Antone Frates
- 14½ Mrs Annie L Francis
- 14½ John D Leighton
- 15 Julius Andrade
- 15½ Joseph Andrada
- 16 Frank Couta
- 16 Mrs John F Dias
- 17 Jesse Veira
- 18 Manuel Sylvia
- 18 **South Second**
- 21 Joseph H Matthews
- 21 Frederick P Porth
- 21 Manuel Cardoza
- 22 August Perry
- 25 Manuel Allgie
- 25 Antonio E Zerbone
- 25 Henry Rose
- 26 Helen B Akin
- 26 **Acushnet avenue**

GRINNELL (S) from Acushnet river to Hastings' wharf west across County to 60 Dartmouth

- 0 **Acushnet river**
- 0 **Prospect**
- 54 Joseph Perry
- 55 Manuel Goulart
- 55 Michael Goulart
- 56 Mary Amaral
- 56 Antone M Correia
- 56 Manuel Fells
- 56 Joseph Furtado
- 56 Mrs Mello Santos
- 57 Samuel Kuplisky
- 57 James Gomes
- 58 Antone Mello
- 58 Mrs A D Pines
- 58 Jose Medeiros
- 59 Manuel Francis
- 60 **South Front**
- 62 John Amaral

- 62 Joseph De Mello
- 63 Frank Pedro
- 63 Frank Veira
- 63 Andre Neves
- 63 Manuel Rose
- 65 Joseph D Medeiros
- 66 Mrs Carlotta Pacheco
- 66 Manuel M Amaral
- 68 Mrs Mary Costa
- 68 **South Water**
- 75 Fernandez Gonsalves
- 75 Liebandre Mello
- 76 John Andrada
- 76 Joseph G Perry
- 76 **First**
- 79 Solomon Brick
- 82 Nathan Levin
- 82 Manuel Silva
- 83 John E Enos
- 85 Lewis Ladino
- 85 Mrs Rose Pacheco
- 86 Levi Hurwitz
- 86 Joseph M Jacobson
- 89 Antonio De Mello
- 90 Mrs Mary Pacheco
- 90 Joseph Soares
- 91 Mrs Margaret Francis
- 91 **South Second**
- 92 Augustin Stone
- 92 Manuel D Perry
- 95 Arthur S Head
- 95 George W Simmons
- 0 **Acushnet avenue**
- 97 Patrick F Burns
- 108 Mrs Maud Collins
- 109 Antone Rodrigues
- 111 Mrs Elizabeth Abrams
- 111 George H Baylis
- 112 Mrs Mary Rosa
- 112 H Antonio Rosa
- 112 Mrs Emily K Barker
- 113 John M Salles
- 113 **Fourth**
- 114 Mrs Kate B Stanbridge
- 114 Joseph A Nickerson
- 114 Mrs Catherine H Baker
- 115 Mrs Catherine Downey
- 115 Mrs Margaret Darcy
- 117 Fred S Spooner
- 120 Mrs Mary E Rogers
- 120 Joseph G Sylvia
- 127 Sarah Kane
- 129 Abbe Dinneen
- 129 James O'Connor
- 129 **Fifth**
- 133 Mrs Margaret Monarch
- 139 Mrs Mary Vincent
- 0 **Sixth**
- 151 Joseph C Durfee

Grinnell—con

- 151 Mrs Luella A Chace
 152 Charles Senna
 152 Manuel J Senna
 152 **Crapo**
 153 Robert McIlung
 153 Standard Norris
 154 Manuel Catin
 154 Edward J Anderson
 155 Wilfred I Ellis
 156 Charles M Gifford
 156 Mrs Nancy S Peters
 157 Mrs Marie Douglas
 157 F R Brightman
 158 Mrs Elmira K Barnes
 160 John Taylor
 161 Arthur W Macy
 162 Joseph Tabbas Jr
 164 John E Luce Jr
 165 Lawrence J Oliver
 166 Mrs Mary J Walsh
 166½ Urben Soares
 167 Catherine M Murphy
 167 James F Murphy
 168 Charles A Baker
 169 Mrs Carrie E Gilman
 170 William T Jenney
 171 Edward F Wood
 173 William H Skiff
 173 Mrs Nellie S Grinnell
 174 William B Jenney
 174½ Walter C Ryder
 175 Frank C Dunham
 175 Louis Cross
 176 Herbert R Paulding
 176 John B Paulding
 177 Mrs Anna B Dillingham
 177 Elmer C Thompson
 178 Beatrice B Douglass
 178 Benjamin Drateh
 179 John D Rogers
 179 Jacquim P Ramalhet
 180 Mrs Angelica T Hallet
 181 Edgar F Howland
 181 Mary L Chadwick
 181 **Bonney**
 186 Roland S Dean
 186 Edward C Mosher
 192 Rufus Cleveland
 195 Lemuel H White
 196 William Cole Jr
 197 H Eugene Covill
 199 **Orchard (S)**
 201 Jasper L Sisson
 202 Mrs Mary W Smith
 202 James H Gray
 207 Millage G Besse
 207 Frederick P Coe

- 208 Charles H Malmedie Jr
 208 Lyman W S Tripp
 211 Willard R Hervey
 212 Frank H Vincent
 212 Gilbert G Stiles
 215 Mrs Joanna O'Shea
 216 William E Kern
 217 Mrs Barbara Krebs
 220 Mrs Edith Jewett
 220 William N Jewett
 220 Joseph N Grigware
 223 W H C Taylor
 223 George S Bowen
 224 Jonathan K Wright
 225 Leon S Handy
 225 Misses Whitehead
 226 Samuel F Winsper
 232 Herbert A Miller
 240 **Dartmouth**

GRIT (S) from West French avenue
 near Cove road to Shore
 0 **West French avenue**
 0 **Thatcher**
 31 Antone Francis
 0 **Shore**

GROVE (S W) from next 171 Or-
 chard to 108 Ash (S)
 1 **Orchard**
 2 John B Strongman
 6 **Anthony**
 22 **Cottage**
 26 Dr Henry D Prescott
 32 **Borden**
 33 George H H Allen
 35 Gideon Allen Jr
 38 Mrs Nellie C Homer
 39 William A Robinson Jr
 42 Frederick D Stetson
 42 **Ash (S)**

HADLEY (N) from 1930 Acushnet
 av to 723 Belleville av
 0 **Acushnet av**
 0 **Kearsarge**
 0 **Belleville av**

HALL (S) from 211 Rivet to 20
 Fair
 2 **Rivet**
 13 Joseph Cardoza
 13 Thomas Cardoza
 13 Manuel P Leite
 13 Frank Marshall
 17 Manuel I Cardoza
 17 Antonio Machado
 17 Joseph G Silvya

17 William Cardoza
 17 Antonio M Asendo
 17 Manuel Cardoza
 18 John G Luiz
 18 John J Sylvia
 18 Frank Sylvia
 21 George Perry
 21 Antone E Francis
 21 Mrs Mary A Pimental
 22 Mrs Mary A Foggarty
 25 Alexander G Perry
 26 Antone F Kratochvil
 26 Frank Souza
 29 Patrick Ford
 29 Manuel J Espinola
 41 **Thompson**
 43 Mannel S Mello
 49 Joseph B Fagan
 49 J Arthur Breault
 49 Mary A Lee
 51 William Makin
 52 Patrick Ford
 52 Andrew Lenoard
 53 **Stanton court**
 56 Joseph Duport
 60 Joaquim Terra
 60 James Duckworth
 60 Joseph S Cardozo
 64 Mannel L Sylvia
 64 Edward McLean
 64 Caudello Silva
 65 Gregorio C Davido
 68 Mrs Maria Augusta
 68 John R Stephenson
 68 Mannel C Luiz
 69 Mannel J Azevedo
 69 Oscar J Peterson
 69 Samuel Harwood
 70 Mannel Grace
 70 Eli Eryant
 70 **Rockland**
 71 Mary O'Hearn
 71 Frank McArdle
 96 Jose F Leonard
 96 Mannel Peters
 96 Joseph Marchi
 97 Samuel Alsop
 97 Mrs Theresa King
 97 Frank J Gareta
 100 Mrs Marion Sylvia
 100 John F Sylvia
 100 John F Leonard
 101 Manuel J Picanso
 101 Fred Fredette
 101 Peter Fatuli
 111 **Fair**
 197 Mary L LeBell

HALL'S COURT (E) from 70½ Wil-
 liam

***HAMBLIN (N)** from Belleville av
 east to River road

HAMILTON (E) from Rotch's wharf
 to 48 North Water
 0 Rotch's wharf
 0 Front
 20 North Water

***HAMLEN (N)** from Wood rd west

HAMPTON COURT (N) from 7 Lo-
 gan to rear 16 Hicks
 1 Michael Babota
 1 Anton Gajewski
 3 Joseph Latusik
 7 John Sliva
 7 Walenty Sunday
 11 Joseph Adamska
 13 Wojciech Dygos
 13 Roman Rosowski
 15 Frank Wybraniez
 17 John Swierat
 17 Clemens Nietch
 18 Josef Bindas
 19 Frank Topolewski
 19 Stanislaw Hellrousien
 19 Sylvester Ozga

HARMONY (S) from 12 Social south
 to Brock avenue

1 Philias Carrier
 1 John B Beaulieu
 1 Thomas Barrett
 1 David Marsden
 1 William Clarke
 3 Joseph Mossie
 3 Mrs Melinda Dragon
 3 Joseph Dubois
 3 Israel Frenchette
 4 James Orr
 4 Mrs Elizabeth Pickering
 4 James Cross
 6 Edward Young
 6 Allen Hartley
 7 James H Howarth
 7 John Bauer
 8 Collin Barrett
 8 William Simpson
 8 Harry Gill
 9 John Graham
 9 Frank Williams
 9 Octave Caron
 10 John Wardle
 10 William Ward

Harmony—con

- 10 Thomas Lownds
- 11 Mrs Elizabeth Ashworth
- 11 George Robinson
- 11 William Baron
- 12 Leon Beaudry
- 12 Joseph Viger Jr
- 12 Hormidas Robert
- 12 Alfred Rousseau
- 13 Samuel Carter
- 13 Fred Sutcliffe
- 13 Mrs Mary J Nairn
- 14 William Sykes
- 14 William H Boardman
- 14 Joseph Sykes
- 16 William Hewitt
- 16 Mrs Matilda Hewitt
- 16 Mary A Trodden

HARRISON (S W) from opposite 22

Hickory to 23 Oak

- 1 John T Parry
- 1 James D Butts
- 2 Joseph Schofield
- 2 Cornelias J Leary
- 2 Abbie Hogan
- 3 Joseph P Cronan
- 5 Manuel Siammons
- 5 Manuel Seaman
- 5 Joseph Gonsalves
- 5½ Manuel S Mello
- 6 John B Ray
- 7 George E Swansey
- 8 Harold S Macomber
- 8 Robinson Gregson
- 9 Mrs Annie O'Brien

HARRISON AVENUE (S) from 28

Cove to 98 David

- 0 Cove
- 0 Ruth
- 0 David

HATCH (N) from 693 Belleville av
to 1878 Acushnet av

- 0 Belleville av
- 65 Martin Sanfield
- 65 Hector Rousseau
- 68 George Courcy
- 68 Francisco Rabello
- 68 Joseph Florent
- 72 Mrs Maria Augusta
- 72 Bernard A Grotton
- 124 Joseph Talbot
- 162 John Baptiste Patnaude
- 162 Samuel Doyon
- 170 Octave Gravel
- 170 Edward Pepin
- 170 Rudolph Pepin
- 172 F Gendron

- 172 Mrs Adele Goguen
- 174 Marcella A Dion
- 0 Acushnet avenue

HATCH'S LANE (N) from Chan-
cery to Shaw**HATHAWAY (N)** from Riverside

av to 80 Church

- 2 Riverside av
- 0 Belleville av
- 0 Hope
- 60 Stephen Hebdon
- 60 Henry Newton
- 60 Joseph Wilcock
- 62 Diman
- 64 Moses Dewhurst
- 64 Fred Winterbottom
- 67 Napoleon Girard
- 67 James A Francis
- 67 Mrs Mary J St John
- 67 Antonio Laliberte
- 68 John Hopwood
- 68 Albert Bennett
- 68 Rhodes Smith
- 69 Arsene Ricard
- 70 George S Sharp
- 71 Daniel D Breault
- 71 Mrs Olive La Roche
- 71 Frank Gauthier
- 71 Frank Babineau
- 72 Mrs Elizabeth Gill
- 72 Samuel Bowler
- 73 Ellen Phillips
- 73 Mrs Josephine LeBlanc
- 73 Ellen Phillips
- 73 Joseph Leger
- 73 Ernest Menard
- 73 Alphonse Parent
- 74 John Harrison
- 74 James Harrison
- 74 Mrs Isabella Foster
- 74 Thomas H Hulme
- 75 George Johnston
- 75 Benjamin Bailey
- 76 John W Schofield
- 76 William Castle
- 76 Farrow Tattersall
- 77 Thomas Duckworth
- 77 Joseph H Daley
- 77 Ebenezer Thornber
- 82 Front
- 85 J B Jones
- 85 Albert Plummer
- 85 David Hogarth
- 86 Emile La Page
- 86 Napoleon Cardin
- 86 George Martel
- 86 Wilfred Dausereau

86	John Sanders	122	Joshua H Goodfellow
87	John H Bagley	123	Joseph O Paquette
87	Martin Livesey	123	John Hargraves
87	George H Hargraves	124	Arthur Supry
87	Mrs Jennie Bloeser	124	William S Frates
87½	Michael Fitzpatrick	124	Benjamin B Mils
87½	Walter Taylor	127	Mrs Odile Gignere
87½	Thomas Gargan	127	Oliver Giguere
88	Alfred Therrien	127	Albert E Miller
88	Didias Gamache	128	George Myers
88	Amedee Auclair	132	Bowditch
89	James Fegan Jr	132	George Hall
89	Joseph Pospisal	132	Albert Kerfoot
89	Charles Dlouhy	132	Mrs Sarah Brown
90	Patrick McLynch	135	Mrs Mary O'Brien
91	Mrs Agnes Maillhot	135	John Allcock
91	John E Duffy	135	Adelard C Hebert
91	Alfred Bessette	139	Joseph E Pageotte
91	Adelard Harbeck	139	Oliver Lebeau
93	Joseph Roberts	140	Nicholas White
93	Adelard Doyon	140	Mrs Ida Tyrell
93	Mrs Philomena St Charles	142	Mrs Delia Frates
93	Albini Gallant	147	Alfred Dextrateur
93	John Wood	147	Napoleon Jette
94	William O Hampson	147	Alphonse Levesque
94	James Whitlam	149	Joseph M Francis
94r	William Brown	149	Frank G D'Aguiar
95	Andrew Poirier	150	Jeffrey Duquette
95	Michael H Grimes	150	Joseph Furlong
96	Louis Baehand	153	William H Isherwood
96	Alexander Laporte	153	Arthur E Tomlinson
96	Antoine Arbour	153	John Marwan
100	Acushnet avenue	154	Mrs Annie Lundy
105	Mrs Ellen Jennings	154	George Messier
105	George F Chadwick	154	William Hunter
109	Mrs Sarah A Bagley	154	Mitchell Glass
110	Richard Blacow	157	Mrs Ellen Acker
110	Alphonse G Hebert	157	Rose W Guy
113	Mrs Anne Hearne	157	Ernest Htis
113	George Muggleton	157	Joseph G Guy
113½	Herbert Leathers	157	Romeo Lemire
113½	Mrs Ellen Ashton	157	John B Sylvia
114	John S Shaw	157	John Steiblin
115	Joseph Picher	158	Alexander Williams
115	Oliver Cormier	158	Joseph Lafferiere
116	William Margeson	158	John T Halligan
116	John Pilkington	158	Napoleon Trahan
116	Edward C Crosby	158	Robert Whatmough
116	Mrs Mary O'Brien	161	John Rieff
118	James Meeking	162	Azarias Brais
118	Mrs Sarah A Kaye	162	J A S Guimaraes
118	Joseph Wood	165	Carl Stiller
119	Robert Hunt	165	Albert Ime
121	John P Fredette	165	Fred J Brittain
121	Louis Frates	166	Edmund H Yell
121	Tom Smithson	166	Frank Schestak
121	Joseph Langlois	168	Onesephore Bergeron
12	Thomas Barber	168	Albert Hargreaves
122	George Walker		

Hathaway—con
 168 John Heald
 168 James Wilson
 169 William Hindle
 169 Frank Messner
 169 Mrs Mary Holand
 173 Alfred Antosch
 173 Adam Leupold
 173 Joseph Schweitzer
 176 Adelard Bourassa
 176 Arthur Charles
 176 Richard Warburton
180 Brook
 181 Manuel Mello
 182 Mrs Athenaise Bissot
 186 Theodore Hebert
 187 Manuel Mello
 187 Herbert Chippendale
 187 Thomas W Holden
 189 Mary A Robinson
 189 Mary E Stone
 189 George Swales
 189 Michael Smith
 193 Joseph Acton
 193 Mrs Sarah E Farrow
 193 John Stanton
 200 Mrs Ada Shaw
 203 Antoine Moniz
 205 Edmond Lague
 206 Thomas Sullivan
 206 Honorius Robitaille
 206 Louis Robitaille
 208 Mrs Mary Ferreira
 209 Joseph Heck
 209 Abraham Sunderland
 210 Charles Duhamel
 211 Adelard Brule
 211 Michael J Melia
 211 William Champagne
 212 John Garvenyski
 212 Charles A Poulin
 212 Church

HATHAWAY CORNER (N) junction Acushnet av. Sylvan park and Braley road at Clifford

HATHAWAY ROAD (N W) from 463 Mt Pleasant to Smith's Mills Dartmouth line
 0 Mt Pleasant
 201 George Paradis
 206 Martin Pounds
 210 Henry W Hathaway
 215 David Grew
 270 William H Lynch
 270 Clara J Stratton
 330 Mrs Mary J Hathaway
 337 Mrs Amantha B Gammons

344 John Sharples
 344 John A Toole
 0 Shawmut avenue
 354 John P Amaral
 484 Henry W Pittsley
 485 Antone Fernandes
 507 Antone Fernandes
 521 David Grew Jr
 560 Mrs McLena Nelson
 560 Charles L Dutton
 580 Nathan P Chase
 596 John Banks
 631 John Sweeney
 631 John J Armstrong
636 Rockdale avenue
 657 Henry O Casey
 672 David G Ashley
 679 Manuel V Silva
 699 Mrs Anjanette Allen
 702 George B Mosher
 702 Manuel Peters
 803 Mrs Charlotte T Casey
 818 Arthur C Turner
 868 Ernes L Faulkner
 877 Mrs Clara E Hathaway
 906 George E Faulkner
 0 Dartmouth line

HAWES (N) from Tarkiln Hill road south to Brooklawn park

286 Park avenue
 0 Albert Esta
 0 Firmin Bedard
 0 John Bisson
 0 Joseph Robert
 0 Napoleon Fountain
 0 Leon Saucier
 0 Patrick J Mullen
 340 Tarkiln Hill road
 426 Brockton
 500 Lynn
 586 Holyoke
 0 Antone Lemos

HAWES LANE (N) changed to Pond

0 William P Reed
 0 George H Reed

HAWTHORN (S W) from 385 County across Rockdale avenue to Dartmouth line

2 County
 20 Julia Delano
 37 Orchard
 49 Thomas C Knowles
 49 Irving
 67 Cottage
 71 Emma C Watkins

74 Edward T Pierce
 78 Frederick Taber
 81 William W Crapo
 81 Henry H Crapo
 84 William A Robinson
 89 Mrs Lydia Grinnell
 90 Mrs Mary A Allen
 94 John C Shaw
 95 Abbot P Smith
 100 James P Francis
 109 Joseph W Nicklas
109 Ash (S)
 111 Philip E Macy
 114 Thomas A Thornton
 115 Z Edward Booth
115 Hawthorn terrace
 122 Mrs Eliza H Wood
 124 Nora C Callahan
 124 Lucy E Hillman
 126 Caleb A Hayward
 127 Mrs Harriet B Clifford
127 Chancery
 137 Misses Snow
 143 Mrs Mary K Potter
 144 Herbert E Cushman
 148 Leander A Plummer
 149 Alice Russell Howland
 150 William S Bourne
 150 Dr William G Branseomb
152 Page
 163 William C Howes
 168 Loum Snow
 178 Henry M Knowles
 181 Joseph F Knowles
 191 E Williams Hervey
 191 Gilbert T Thompson
 196 James F Smith
 197 Harry F Richardson
 203 John A Fernley
209 Tremont
 211 William A Carroll
 212 Charles A Gould
 215 Frank C Barrows
 219 Albert C Langeshaw
 223 Herbert Parker
236 Brigham
 240 Mrs Margaret R Damon
 240 Mrs Lucy A Lawrence
 244 Mrs Mary Gifford
247 Rotch
 248 Annie M Potts
 251 John Sullivan
 252 Aloysius Westby
 266 Charles X Serpa
 270 John I Shannon
 275 Herman Wahlgren
 282 Charles S Ashley Jr
 0 **Brownell**
 0 **Palmer**

0 **Reed**
 0 **Rockdale avenue**
 0 **Brownell avenue**
 0 **Dartmouth**

HAWTHORN TERRACE (S W)

from 115 Hawthorn near Ash (S)
 to 58 Maple
 8 Charles M Carroll
 10 James H Nuttall
 11 Frederick R Brown
 13 Albert J Bernard
 15 Richmond Gordon

HAZARD (N) from 653 Purchase
across County at 774 Ashland opposite the church

2 **Purchase**
 16 John W Hayden
28 Pleasant
 31 Henry Deslauriers
 31 Squire Lownds
 31 Mrs Delphine Tetreault
31 Austin court
 32 John Read
 32 John H Reed
 32 Richard T Green
 33 Victor Andrew
 34 Phileas Bouneau
 36 Mrs Maria Mulroy
 36 Mrs Mary Wood
 36 Joseph Stone
 36 Thomas Mulroy
 40 Mrs M A Jenney
 40 Elizabeth Henderson
 42 Mrs Martha Moneriff
 50 Joseph Woodward
 50 Frederick P Haskell Jr
50 State
 54 Joseph Pollitt
 58 Simeon Palmeira
 60 Andrew Magee
61 Hazard court
 64 William Lake
 64r Joseph Lemaire
 68 Mrs Mary Noonan
 68 John T Noonan
 69 John J Mitchell
 71 Simon Vanasse
 72 George S Taylor
80 County
 87 Francis A Rourke
 87 Mrs Julia McCarthy
 99 Oscar G Fricker
 99 Thomas Sheard
 99 August Simpson
 103 Edgar F Johnson
 103 James W Navesey
 103 James Lee

Hazard—con

- 105 Thomas C Starkie
105 George C Geddis Jr
105 Ashland

HAZARD COURT (N) from opposite 63 Austin to opposite 60 Hazard

- 1 Pierre Champagne
2 Jules Berube
2 Patrick McSally
3 Joseph Michaud
4 Mrs Margaret Doyle
5 Hector Cloutier
6 Mrs Jennie Sharrett
8 Patrick F McGuiggan
8 Frank H Marshall
9 Xavier Gosselin
10 John Foye
11 Frank Talbot
12 Remi Lebeau
12 John E Lawrence
13 David Bonin
14 John B Demanche
15 Valentine Cloutier
16 Isidore Clouthier
17 Mrs Sarah A Kilmartin
18 Mrs Araline Rocheleau
19 Edward Norris
20 William Hinekley
20 John Avery Jr

HAZARD'S LANE (E) from 146 Front to 90 North Water**HEALEY (N)** from 13 Belleville rd to Bates**HELEN (N)** from Aenshnet avenue to Belleville avenue

- 45 Melvin Connick
45 Melvin Connick Jr

HEMLOCK (S W) from 142 Fair to Rockdale av

- 1 Fair
1 Joseph B Perry
1 Dora L Tucker
22 Joseph Braga
22 John J Ward
22 Antone Tavares
30 Rockland
34 John Feency
39 Manuel J Spindler
39 John A Machado
40 John Gresser
40 Joseph E Severino
40 Arthur Bernard
43 Frank S Machado
43 Manuel S Sylvia

- 43 Manuel S Medeiros
43 Eva Rogers
44 John S Pavonia
44 John E Morris
44 Louis Santos
47 Mrs Philomena Sylvia
47 Thomas O Simpson
47 Joseph Mello
47 Joseph Teixeira
48 Mrs Mary G Fernandes
48 Eugene Fernandes
48 Mannel Travers
48 Bartholomew Silva
49 John Gonsalves
49 John Connelly
49 Mary Brown
49 Joseph Mendes
51 Antone E Rose
51 Joseph Williams
55 Thomas Smith
70 Thompson
74 Elijah W Dickson
74 Mrs Mary Phillips
74 Mrs Eliza Norton
75 Manuel J Carloza
75 Joseph Praeda
75 Joseph Praeda Jr
76 James Sanderson Jr
77 Manuel Eugenio
78 Albert Dubord
78 John S Neves
78 James Sanderson
79 Manuel Joseph
79 Thomas G Barry
79 Antonio R Silva
80 Kame
85 Alvin Xavier
85 Antone Costa
85 Mannel E Silva
90 Mannel T DeMello
93 Mrs Sarah Walsh
94 Thomas Walsh
99 Manuel G Rose
99 Seraphine Nunes
100 Fruit
103 Louis Bongie
103 Francis P Sullivan
104 Harris J Daffinee
104 Mastai Bonthillette
105 Charles H Armour
105 John Wilkinson
105 Edmund Weeks
106 Henry Touchette
106 Calixte Boissonneault
114 Rivet
120 Thomas J Har
123 John Bower
123 John Stanton
123 Manuel Medeiros

124	George Stewart	HICKS (N) from 21 North Front
124	Misses Stenson	to 858 Acushnet avenue
128	Larch	2 N Front
140	Swift	2 Bonaventura Perillo
141	Joseph Medeiros	2 Joseph F Dabrowski
141	John Arruda	2 Mrs Sophia Lipska
141	Antonio Arruda	2 Joseph Carrean
141	Mannel Marshall	4r Edward Moquin
152	Dunbar	6 Moise LeBeau
153	Antonio Motta	13 Edward Cusson
155	Mrs Helen Tomlinson	13 Aldie Campbell
155	Isaac Wilkinson	13 Omer Demers
155	Mrs Mary P Furtado	13 Joseph Dallaire
155	John Forrest	13 Mrs Laurent Fleury
155	Mrs Jane McGrath	13 Martin Pejko
156	William J Maciel	13 Aldei Campbell
156	Joseph Andrews	16 Mrs Annie Such
156	Joseph Coelho	16 Joseph Midofsky
0	Sidney	16 Albert Moquin
0	Sagamore	16 Peter Alimifsky
0	Jenkins	16 Abraham Chapman
0	Winsper	16 Firman Lapointe
0	Schofield	16 Henri Moquin
0	Gosnold	16r Hampton court
0	Howland Village	19 Peter Bianco
0	Rockdale avenue	19 Fabie Gercais
		19 Wladyslaw Kulasa
*HENRY (S) from Dennis north		19 Moise Roy
		19 Edward Bouehard
HERSON (N) from Acushnet river		19 Mrs Mary Lapalme
to Bowditch		27 Peter Peteroff
2 Acushnet river		27 Mrs Mary Renaud
0 George S Cobb		27 Krynk Poleplojek
20 River road		27 Massif Yerid
47 Louis Brodeur		31 Maggie Swirad
47 Paul Rioux		31 Arthur Deroche
92 Belleville avenue		33r Raimund Janak
166 Acushnet av		34 Fulton court
282 Felton		36 Aldei Manny
302 Vernon		36 Joseph Laporte
322 Waldo		36 Mrs Elodie Nolin
440 Bowditch		36 Joseph F Parent
		36r John Babola
*HEYWOOD (N) from Dutton av		36r Jan Nikoval
north		36r Alexander Lemire
		36r Adam Rupka
HICKORY (S W) from 115 Dart-		36r Edmonde Laporte
mouth to opposite 7 Clay		36r Augustus LeClair
0 Dartmouth		39 Antone Blacha
11 Frederick Dickson		39 Simon Jabott
11 Mrs Sarah Rose		43 Peter Bonoyer
15 Antonio S Silva		43 Edward Bessette
22 Charles D Russell		45 Mrs Mary Charbonneau
22 Ward		45 Severance S Johnson
37 Olaf Erlandson		46 Edward Moquin
37 Lawrence A Gillis		51 Kalil Farage
0 Harrison		51½ Albert Cassidy
0 Clay		51½ William Revallion

Hicks—con	60	Annie Meaney
52 Hornidas J Lague	70	Pleasant
52 David Deucault	72	William F Sturtevant
52 Jacob La Bonte	83	Foster
52 Edward Dion	86	Mrs Mattie McIntyre
52 Frank Couture	86	Charles W Allen
52 Mrs Julia St Germain	88	Mrs Idella M Ryder
52 Howe	88	Herbert C Pratt
53 Joseph Charron	88	Mrs Maria F Westgate
53 Edmund J Couture	89	Edward B Reed
53 George Ansora	89	Joseph H Wheeler
53 Eusebe Bouchard	90	Harold L Hoxie
59 Leon Fortier	90	William F Keane
59 Justin Fortin	91	Mrs Lizzie A Shepherd
59 Mrs Eliza Plante	91	Mrs Betsey Sears
63 Mrs Emeline Bessette	92	Arzelia L Sauve
63 Pierre Marquette	92	Albert J Martin
63 John Fregeau	95	Mrs Mary M Mann
63 Ozebelle Gendron	95	Mrs Phoebe B Fannec
64 Onesime Samson	96	Mrs Amelia H Bulkeley
64 Joseph La Brecque	100	William Whitehead
64 Pierre Samson	106	Thomas D McAfee
64 Hugo La Pierre	106	Walter X Brown
69 Peter Wozniak	106	Mrs Josephine M Brown
69 A L Blouin	110	Alphus A Braley
69 Alec Przygoda	111	Frederick E Ricketson
69 Alex Gervicki	112	Squire H H Lucas
69 Joseph Henzl	112	Patrick A Mahon
69 John Harrison	114	Jacob Altman
69 Alec Babecki	118	William J Egerton Jr
74 J Arthur Deslaurier	118	Joseph A Foster
74 Edmond Robert	118	Elisha Davoll
74 Alfred Toussaut	120	Thomas F McCauley
76 Thomas H Dibbs	120	Isaac R Allen
76 Frank Renaud	122	William J Almond
76 Frank Fregeau	122	Joseph Alick
79 Acushnet avenue	124	William A Davis
	124	Edward H Cronin
	127	County

HIGH (N) from 125 North Second
to 504 County

0 North Water
15 John B Alves
17 Fred C Dwyer
19 Mrs Bridget Tate
19 Mary Dillon
19 North Second
24 Mrs Clara Reed
28 Mrs Mary Akin
31 Henry C Tripp
33 Mrs Annie Mosher
33 Anthony Kubat
34 Thomas E Potter Jr
34 Edward H Bryant
34 Acushnet avenue
39 Philip Davidson
39 Rilla D Sawyer
41 Emma Lamarine
51 Purchase
60 Mrs Sarah P McFarlane

HIGHLAND (N W) from 49 Durfee
and Mt Vernon to Hathaway rd

2 Durfee
9 Mrs Mary J Clark
14 Abraham Ogden
14 John Lima
17 Benjamin Sykes
23 Fred Joubert
23 Mrs Annie Glasser
24 William Fowler
27 Charles W Crooks
28 Daniel A MacKenzie
28 William Sykes
40 Charles A Lincoln
41 James W Wooler
43 Joseph Baron
0 Mt Vernon
0 Potter
150 Arthur Bonneau
150 Topham

- 0 **Sutton**
 194 George Malanson
 194 John Doyle
 194r Albert Gill
 205 William Henshaw
 215 George Bonneau
 0 **Brawley**
- HILL (N)** from 189 Kempton to 78 Hillman
 0 **Kempton**
 30 George D Maxim
 0 **Mill**
 37 Mrs Almira C Colby
 42 Jane M Gove
 42 Edwin R Bentley
 43 Paul R Eldridge
 43 Bessie Lee
 43 George E Nye
 46 John H Cumiff
 46 Thomas P Cumiff
 0 **North**
 50 Mrs Olive L Benjamin
 51 Frank R Delano
 53 Lewis D Baldwin
 53 Mrs Jane Taber
 55 Mrs Almira W Potter
 55 Alvin H Paine
 56 Charles M Comey
 56 Augustus G Moulton
 57 Charles H Cragen
 57 George A Dunn
 58 Mrs Debra Brownell
 59 Mrs Angenette Hazzard
 59 Joanna K Hayes
 61 Frederick Brand
 61 Norman W Oakes
 61 **Hillman**
- HILLMAN (N)** from 278 North Water across County to Jenny Lind
 1 **North Water**
 1 Manuel Lewis
 1 William Morse
 3 **Hillman street court**
 23 Alphonse Roy
 24 **North Second**
 25 Frank E Cooley
 25 Mrs Lily Wilson
 26 Mrs Catherine Whelphy
 26 Herbert T Soule
 27 Mrs Mary A Francis
 28 Mrs Abbie A Collins
 28 Mrs Helen N Landrie
 28 Charles F Landrie
 28 Herbert E Ross
 29 Samuel Barash
 29 Solomon Brown
- 29 **Acushnet av**
 32 Charles F Naylor
 32 Frank Reeves
 33 Mrs Eliza Booth
 34 Mrs Geogene Dyer
 34 Mrs Annie E Ridgeway
 34 Mrs Addie B Fuller
 36 Eudora Hayes
 36 Emma T Baker
 37 John F Grade Jr
 39 William B Hafford
 47 Fred C Morse
 47 **Purchase**
 49 George A Babcock
 53 Kate Ryan
 53 Samuel Bottomley
 53 Edward Ryan
 57 May E Davis
 57 Joseph B Cushing
 59 Charles W Coggeshall
 60 **Pleasant**
 61 Leland C Peiree
 61 Mrs Charles F Folger
 62 Mrs Eldoretta Bates
 63 Mrs Carrie E Weeden
 63 Gertrude S Howland
 63 William T Davis
 64 David K Tripp
 64 Katherine M Tripp
 65 Arthur S Allen
 65 **Foster**
 66 Joseph Austin
 67 Frederick T Maxfield
 67 Lewis E Keyes
 68 Frank T Merritt
 68 Mrs Eliza Bennett
 70 Annie Marchessault
 71 Clarence J Davoll
 71 Charles L Borden
 71r John Pina
 72 Rev Thomas S Sayer
 73 Harriet W Thomas
 73 Lewis E Milliken
 74 Theodore W Cole
 75 Lemuel E Simons
 75 Orrin C Cornelius
 75 **State**
 76 Arthur D Swift
 78 Rosa Booth
 78 Susan M Hathaway
 78 **Hill**
 79 Dr H B Hamilton
 81 Martin J Daly
 81 Mrs Flora B Baker
 83 Frank R Cass
 85 Robert Potter
 85 Lizzie R Hazard

- Hillman—con
 85 Robert W Potter
 85 **Walden**
 86 Mrs Ann W Sowle
 86 Fred T Ahny
 90 Charles A B Peterson
 90 Albert Bassett Kenyon
 94 R Eugene Ashley
 94 Emery S Judd
 95 Mrs Etta C Lucas
 95 William M Bonney
 97 Walter P Morton
 97 Thomas B Wilcox Jr
 97 **Thomas**
 98 Edward E Hicks
 100 Dan J Sullivan
 101 Arthur K Taber
 101 Robert A Taber
 105 William Swanton
 110 **County**
 111 Samuel H Perry
 111 Mrs Mabel A Coggeshall
 113 John L Burton
 115 John G Nicholson
 117 James A Drescott
 119 Samuel Dudgeon
 120 **Summer**
 123 David S Small
 123 Charles W Tripp
 124 William T Taylor
 124 Timothy Sullivan
 125 Frank B Sargent
 125 Joseph E Landers
 129 Edward A Gammons
 129 Emma J Merriek
 134 Albert H Sawyer
 135 **Chestnut**
 138 Daniel Burns
 138 William Hall Jr
 139 Tobias A Stauley
 143 A Isabel Titeomb
 143 Mrs Sarah A Leach
 143 Ida Sanboru
 145 Joseph Deacon
 145 **Cottage**
 146 Mrs Azubah A Gifford
 147 George W H Brownell
 148 Joseph Nannery
 151 George T Hardwick
 151 Charles A Cotter
 154 **Spruce**
 155 Charles L Aldrich
 155 Alberto S Nickerson
 157 Edward C Neagus
 157 Edward C Neagus Jr
 159 Walter C Staples
 159 Manuel Cunha
 166 Herbert L Sholes
 167 John J Holmes
 167 **Cedar**
 0 **Ash (N)**
 217 David A Dexter
 0 **Emerson**
 218 **Chancery**
 221 George W Cunningham
 225 Charles H Manchester
 229 John P Cunningham
 237 William J Albro
 237 Alfred J Turgeon
 237 Philip H Crandon Jr
 238 **Park**
 246 Joseph C Murray
 249 Mrs Rebecca Waite
 249 Charles H Smith
 252 Catherine Denigan
 252 Manuel P Serpa
 252½ Harry A Gifford
 253 Thomas Browning
 256 Misses O'Meara
 256½ Harry A Gifford
 257 Stephen J Burns
 260 Michael J Goulding
 261 Philip H Wordell
 265 Donn Shepardson
 267 Justus A Briggs Jr
 270 **Newton**
 271 Arbert Morde
 273 Mrs Clarissa E Chadwick
 275 Frank B Chadwick
 277 Albert A Potter
 277 Mrs Isabel M Chace
 278 Michael Moonan
 278 Mrs Clara Borden
 278 Howard O Shumway
 278 Oscar Eger
 279 Thomas E Moriarty
 280 Ivan E Armstrong
 280 Frank C Howard
 280 **Liberty**
 281 Charles D Tew
 281 Edmund McCoy
 291 Benjamin Dias
 291 Manuel Antone
 295 Susie Wilcox
 295 Sylvia A S Johnson
 317 Joseph Francis
 317½ Moses Williams
 325 William E Mosher
 0 **Lindsey**
 371 Thomas Smith
 371 Walter H Tripp
 373 Mrs K Mabel Shanks
 376 Robert J Whitworth
 377 Frank Costa
 379 James E Steele
 380 Mrs Amelia F Wordell

380	Ferdinand Phillips	23	Eutroppe Armier
381	Thomas L Butts	23	Cyrille Allain
389	Mrs Elizabeth Jackson	26	James Shaw
389	Thomas W. Williams	26	Joseph Barth
395	Mrs Frances E Johnson	28	Francois X Normandin
402	Hunter	28	Arthur Adams
416	Andrew T Allen	28	Fred Pollitt
417	Fred Flemming	28	John Alevizos
418	Patrick H Lowney	29	James Devine
427	John W Young	29	Felix Laliberte
428	Beech	29	George Breau
446	Rockdale av	31	Alexander Dinaikis
453	Charles Burke	32	John Fernandes
469	Mrs Marion T B Wright	32	Elzear Morin
469	B Frank Tripp	32	Calixte Charest
471	William B Sampson	33	Mrs Jane Arkwright
506	Edward Sampson	33	Oscar Harpin
506	George W Sampson	33	Joseph Pelletier
0	Jenny Lind	42	North Front

HILLMAN STREET COURT (N E)

from 3 Hillman

- 2 Isadore Gallant
- 3 Robert I Johnson

**HOLLY (N) from 253 Belleville av
opposite Pierce Mfg Co to 25 Brook**

2	Belleville av	43	Camille Cote
7	Joseph G Russell	43	Osius Racine
7	Albert Bass	43	Findel Allen
7	Stanley Ceborowski	43	Leon Cote
11	Mrs Mina Morin	47	Eduard Lemoine
11	Jozef Mikolajczyk	47	Samuel Pickup
11	Joseph Bass	47	Joseph Laflamme
14	Mrs Alice Gasse	52	William Ingham
15	Mrs Marguerite Bowrassa	54	Aimee Bastarache
15	Frank Dubois	54	Mrs May Flood
15	George Dragon	54	Joseph Normandin
16	Arthur Bissonette	59	Exilme R Gravel
16	Frank Supecz	63	Peter Kalish
16	John Levesque	72	Acushnet avenue
17	Bruno Warsoski	75	Mrs Bridget Dunn
18	Hormidas Valliere	79	Celestin Rousseau
18	Adolph Saulnier	79	Alphonse Ricard
18	George Tavoularis	81	Adelard Brillon
19	Mrs Mary Farrady	81	Mrs Mary A Wood
19	Marcellin LeBlanc	82	Philbert Ponlin
19	Theodore Lareau	82	Joseph Hamel
20	Philiias Laplante	82	Stanislaus L'Heureux
20	Octave Turgeon	85	William Perryman
20	Philiias Laplante	88	Flavien Gamache
20	Joseph Levesque	88	Pierre Boucher
20	Flavien Benjamin	88	Theodore Levesque
22	Michel Prefontaine	88	Francois X Poulin
22	Abdo Mosie	91	Levi Ricard
22	Fred Proe	91	Mrs Marie Gagnon
22	Peter Mosie	92	Arthur Larose
23	Henry Hebert	92	Ludger Sansoucy
23	Maxime Roy	92	Wilfred E Gonneville
		93	John Sabourin
		93	Alfred LeBlanc
		93	Alfred T White
		96	Joseph Boldue
		96	Augustus Bessette
		98	Alphonse Guillet
		99	Joseph Favreau
		99	Theodore Quintin

Holly—con
 99 Ludger Mahen
 100 John Moreau
 100 Gedeon Poisson
 100 Dasithe Deztras
 101 Pierre Tetreault
 101 Felix C Frezette
 101 Fred Magnaut
 103 Charles E Jacobs
 103 Joseph Konvalinka
 103 Mrs Mary Lee
 107 Edmond Leonard
 107 Moise Gosselin
 107 James Clouthier
 107 Henry Gosselin
 109 Oliver Drolet
 109 Hannibal Simi
 109 John Castagnoli
 113 Charles A Poirier
117 Bowditch
 119 Fred Girouard
 119 Orias Cormier
 119 Louis Champagne
 124 Albert A Crapo
 124 Ignatz Erlebach
 125 Thomas Tattersall
 125 Jose P Correia
 125 Adolph Herzog
 126 Nicholas Spirllet
 126 Alfred Varieur
 126 Henry Spirllet
 129 Hugo A Gendron
 130 Mrs Mary Broshek
 130 Christian Messeuger
 130 Ezra V Barkers
 132 Louis St Piere
 132 George Anderton
 132 Rodolphe Godreau
 132 Luke Broshek
 132 Pierre De Laude
 136 Mark A Simpson
 136 Harry Temberton
 136 David Knight
 136 Fred Barker
 137 Aime Gelinas
 137 Albin Bourgeois
 137 Onesime Gelinas
 137 Arthur Guay
 138 Richard Forrest
 138 Joseph Ball
 138 James Milligan
 139 Emile Cousineau
 139 Samuel W Conn
 139 N Rosalphee Lussier
 140 Wendell Conza
 141 Albert Airey
 141 William Johnson
 143 Albert Hartley
 143 Charles Schestak

143 Thomas Lonsdale
 146 Thomas Oddy
 146 James Smith
 146 Jonathan Counsell
 147 Charles McCarthy
 147 Joseph Marsland
 151 Joseph Moran
 151 Michael C McCarthy
 155 Morris Cohen
 155 Kopel Cohen
 155 Philip Wilensky
 156 John R Richards
 156 Charles Le Clair
 156r Joseph Crampton
 159 Adelard Rousseau
 159 Gilfford R Johnson
 159 Charles Lauermann
 163 Alfred L Whitehead
 163 William Layland
 163 Hubert Desmaras
 164 Pierre Le Blanc
 164 Mrs Aurelia LeBlanc
164 Brook
 299 Joseph E Johnson

HOLLYHOCK (S W) from Dartmouth west to Rural cemetery

2 Dartmouth
 16 Joseph R Damos
 18 Mrs Gertrude Machado
 18 Frank Marshall
 22 Scraphim Mello
 22 Antonio Medeiros
 22 Louis S Arruda
 26 Arthur Ramos
 26 John J Silva
28 Primrose
 30 Frank P Silva
 30 Joseph Spinner
 32 Jessie Mattens
 32 Joseph Correia
 32 Manuel Mello
 35 Frederick Karcher Jr
 38 Mrs Mary Moniz
 38 Antonio J Mello
 38 John Mello
 39 Julio J Cabral
 39 Joseph Paradis
48 Field
 56 Manuel de F Branco
 56 Manuel Figueiredo
 56 Manuel Lima
 56 Joseph Arruda
 56 Manuel Miguel
0 Stephen

HOLY ACRE (N) between Pearl Wamsutta and Acushnet avenue next the river

***HOLYOKE (N)** from Lowell west**HOMER (N)** from 63 Parker to 74

Loeust
 3 Walter Whittaker
 7 George Peirce
 11 Louis P. Spencer
 14 James P. Cash
 14 Mrs. Mary J. Dugdale
 14 Jesse B. Hirst
 15 Charles E. Raymond
 15 William L. Pierce
 16 George L. Taber
 16 James Wood
 18 Edward J. Kinney
 18 Mrs. Mary F. Desmond
 18 Frank P. Sanford
 18 John Desmond
 19 George T. Castle
 21 Fred Karl
 21 Annie J. O'Brien
 22 William T. Hindle
 22 Walter E. Crapo
 23 Walter M. Burke
 23 Frank N. Allen
 24 Charles E. Alten
 24 Charles R. Slocum
 25 Edward D. Kinney
 25 Robert J. Sullivan

HOMESTEAD (N) from Acushnet line to 2361 Acushnet av.**HOPE (N)** from 42 Belleville rd to

Belleville avenue
 0 Belleville av
 0 Hathaway av
 0 Tinkham
 0 Webster court
 0 Nash road
 55 Joseph Parent
 55 Thomas Rioux
 55 Ludger Dessaint
 74 Eugene Leclair
 74 Pearl J. White
 74 Arthur Cutler
 74 Henry Benoit
 80 Israel St. Pierre
 80 Frank Souza
 80 Louis Nault
 121 Albert Bourque
 121 Mederic Gaumond
 121 Albert Vantour
 127 Joseph N. Pelletier
 127 Adelard Pidgeon
 0 Whitman
 0 Eugenia
 0 Belleville road

HOWARD (N) from 177 Cedar Grove to 54 Beetle

2 Cedar Grove
 16 Mary E. Thompson
 20 Frank Smolla
 22 Alexander Pinkos
 22 Walenty Galuska
 24 Joseph Motil
 24 Jean Baptiste Turcotte
 27 Marvin
 28 Elizer Gordon
 28 Edward Frechette
 35 Joseph Shepherd
 35 Charles Dewhurst
 36 John Green
 36 Jacob Soforeneo
 36 John Wright
 46 Coggeshall
 53 Martin Loughtin
 53 William H. McClug
 53 John Drinkwater
 55 Mrs. Susannah Hesford
 55 Charles E. Rogers
 55 John Laundy
 57 Robert M. Chumie
 57 Abraham Roberts
 57 Joseph Warburton
 57r George Almond
 57r Robert Wolstenholme
 59 Ralph Hartley
 59 Mrs. Elizabeth Reedy
 64 Daniel H. Parker
 65 James T. Maiden
 65 Albert P. Blakey
 65 Joseph H. Greenwood
 66 Rev. Edward A. Uminski
 67 Alfred Wigley
 67 John H. Hollingworth
 67 Charles Horner
 70 John Baptiste Balthazar
 70 Joseph A. Balthazar
 80 Beetle
 83 Jana Capthis Turcotte

HOWARD AVENUE (N) from 2010 Acushnet avenue near Lund's corner to River road

2 Acushnet avenue
 49 Mrs. Hannah E. Bennett
 53 Amedee Lajoie
 54 William Couza
 54 Mrs. Mary Couza
 58 Mrs. Susan Perry
 60 John J. Buckley
 72 Philip Leger
 0 Belleville avenue
 95 Howard B. Eraley
 95r Samuel Sturtexant
 103 Charles F. Chase

Howard av—con
103 Robert H Chase
107 John Shields
0 River road

HOWE (N) from 15 Logan to 52
Hicks

HOWLAND (S E) from river be-
yond Prospect at P Corporation to
158 Acushnet av

3 Prospect
5 Mrs Polsena Rodericque
5 Joseph Smalley
6 Antone Ferreira
8 Joaquim Silva
9 Gabriel Costa
9 Joaquim Silva
10 Joseph Branchini
12 Mrs Marie Rosa
14 Hyman Goodman
14 James Pinto
14 **Front**
15 Barnard Baskin
15 Louis Samuelson
15 Isador Stern
16 Morris Cohen
16 Joseph Francis
17 Morris Herman
17 Maurice Polonsky
17 Jacob Cohen
17 Benjamin Fox
24 Nathian Levin
25 Joseph Silva
25 Edmund Rodericques
25 Mrs Mary A Sylvia
30 **South Water**
35 Said Dugally
41 Henry Frates
41 Mannel D Rose
43 **First**
45 Mannel Luiz
46 Mrs Mary P Silva
46½ William Fontaine
47 Mrs Mary Peter
55 Mannel Raposa
58 Mannel Contu
58 Mrs Esther Wasbutsky
59 Mrs Mary Costa
60 Herbert C Coffin
60 Antone S King
60 Mrs Rose P Rays
60 John E Souza
61 Antone Correia
61r Joseph D Campos
62 Mannel Piva
62 John A Pinto
69 Mannel B Davis
69 Mannel Silva
71 **South Second**

72 John Medeiros
75 Domingas Almeida
76 Mannel S Duarte
76 Jose A Cravinho
76 Jacinth Oliver
83 Peter David
86 Mrs Clara Oliver
86 Mrs Elizabeth Barry
86 Mrs Annie E Vera
86 Mannel Pontes
86 John Oliveira
86 John B Mello
86 Mrs Annie Veira
90 Theophilus Britto
90 Joaquim Enos
90 Antone Cabral
90 Michael Rodericque
91 **Acushnet avenue**

HOWLAND COURT (S) from Cher-
ry east of County southerly

HOWLAND VILLAGE (S) from
Bolton at Rockdale avenue near
Gosnold mill

3 Joseph St Pierre
4 John Chester
5 George Smith
6 James Crane
7 William Forrest
8 Ovide Masse
10 John Hanley
11 Manuel Jesus
12 John J King
13 Andrew Jordan
14 Jose S Dutra
16 George Canworthy
18 William Manle
19 George Smethurst
20 Patrick Lally
22 Esdras Chicoine
23 Thomas Murray
24 William Starkie
25 George Hodson
26 Michael Cawley
28 Joseph Enos
29 Joseph Greenwood
29r Joseph S L Boardman
30 Joseph Faxendale
31 John J Herron
31 James Herron
32 Alexander Duckworth
33 Frederick P Jackson
34 Henry Singleton
35 Joseph Frates
37 Anthony J Rawlins
39 William H Gelder
40 John Arruda
40 Antone F Rapoza

41 Peter Brennan
 42 Richard Hopwood
 43 Thomas Harrison
 46 Manuel Sylvia
 46 Mannel P Sylvia Jr
 47 Joaquim Aralia
 48 Samuel Astley
 49 Arthur J Hales
 50 Richard Thompson
 51 Howland Hotel
 51 James Gibson

***HOYE (N)** from Dutton north

HUDSON (S) from East French av
 westerly

2 East French avenue
 37 Brock avenue
 0 James H Oliver
 174 Point
 242 West French avenue

HUNTER (W) (CANNONVILLE)

from 769 Kempton to 578 Maxfield

2 **Kempton**
 11 Vernon F Curran
 12 Joseph H Days
 13 Charles H W Brownell
 14 **Mill**
 18 Thomas F Reed
 21 George F Thompson
 25 George F Gibbs
 28 **North**
 34 George R Tripp
 40 A Chester Lawton
 46 Mrs Amelia J M Austin
 48 **Hillman**
 72 **Maxfield**

***HUNTINGTON (S W)** from Com-
 monwealth to Brownell avenue n
 Dartmouth line

HUSSEY (W) from Lake to Kemp-
 ton

13 Robert A Bartlett
 17 Albert H Varnum
 21 Henry W Gatie
 33 Leander F Thomas
 47 Mrs Fannie Mason
 51 Harry E Mitchell
 57 Mrs Rebecca Reed

HYACINTH (S W) from 195 Rivet
 to 36 Thompson

1 John C Armfield
 1 Joseph Darnley
 1 John Flood
 1 Joseph H Darnley

2 Manuel Pacheco
 2 John Roderick
 2½ August Souza
 2½ Lawrence Costa
 3 John Souza
 10 Mannel D Andrade
 10 Mannel Cunha
 11 Wilfred Dessere
 11 Mrs Mary J Bannon
 12 Mannel P Andrade
 12 John Luiz
 18 Sisters of the Holy Cross

ILION (W) from Buttonwood park
 to Kempton

ILLINOIS (N) from east of Pine
 Grove to Bowditch

INDEPENDENT (S W) from 145
 County to 104 Crapo

1 Boaventura J Bettencourt
 1 Antone Menes
 1 Henry Souza
 1 Mannel Sylvia
 12 Mannel Mello
 12 Isadore La Rue
 12 M Isidore Larne
 12 William Nary
 16 Joseph Martins
 16 Augusto J Arruda
 16 Antonio J Arruda
 20 Anton Simas
 20 Joseph Veiga
 20 Antone Aianyo
 21 Mrs Mary E King
 21 John Rogers
 23 David Phaneuf
 23 Frobe J Lagasse
 23 Joseph O St Germain
 24 Mrs Mary Murphy
 24 John J Goodwin
 24 Misses Hove
 34 Joseph King
 34 Joseph Coelho
 34 Antone C Lima
 35 Frank Harding
 35 Mrs Elizabeth Whittaker
 35 Mrs Henrietta Desjardins
 35 Philias Therrien
 36 James Cairnes
 36 Misses McConville
 36 Henry F McConville
 36 Mrs Julia Coholan
 39 Agathe Gagnon
 40 Allen Gallagher
 40 Felix Tetreault
 40 Napoleon Poitras
 40 Thomas Collins

Independent—con

44 Antone Lawrence
 44 Joseph L Cabral
 44 Francisco Rodericques
 44 Mariauno Medeiros
 47 Thomas Egan
 47 Mrs Helen Egan
 47 Richard Egan
 48 Joseph Bergerson
 48 Rev Alfred K Collett
 48 Mrs Margaret McMahon
 48 Charles Sylvia
 48 George W Wilmot
 51 Antonio de C Machado
 51 Jean Marshall
 51 Manuel Frates
 51 Peter Joe King
 51 Mrs Sarah Pepin
 52 Antone Mello
 52 Edmond Cloutier
 55 Hornidas Senez
 55 Lewis Cotoir
 55 Melania E Vieira
 56 Joseph F Lee
 56 Giraldo Caton
 56 Mrs Mary Silva
 57 Mary Marshall
 60 Antonio F Hendriques
 60 Joseph Silva
 60 Mrs Mary Rogers
 61 Max Billodeau
 61 James F Gawthorne
 62 Antone Crispie
 62 Napoleon Dansereau
 62 Lawrence Harney
 63 Desire Campbell
 63 Mrs Josephine Berube
 63 John J Garvey
 63 Annie Winn
 65 Oliver J Raulins
 65 Manuel Goulart
 66 Manuel Marks
 66 Joseph Marks
 67 Manuel Reis
 70 Mrs Mary Concaicao
 70 Joseph Sylvia
 70 Manuel Correia
 73 Harry Bletcher
 73 Joseph Lapointe
 73 Mrs Adeline Fountain
 73 J O Lapointe
 73 William R Benoit
 81 Zephirin Laliberty
 81 Adam Laliberty
 81 Edward Larocque
 81 Arthur Pecteau
 81 Louis J Paquette
 82 Chaund Fremette

82 William J Snow
 82 Joseph R Neves

INGRAHAM (N) from 1972 Acushnet avenue to Kearsarge

0 Acushnet avenue
 27 Charles Lizotte
 35 Louis Drisdell
 35 Thomas Noonan
 35 Emma St Aubin
 39 Rev Jovite Chagnon
 39 Ernest E Cote
 39 Nicholas Thibeault
 0 Kearsarge

IRVING (S W) from 49 Hawthorn to Maple

1 Mrs Elizabeth R Hussey
 3 Ellen Clifford
 8 Misses Dana
 19 Mrs Josephine Rotch

***IRVINGTON (N)** from 1907 Acushnet av to Church
251 Alonzo Dutton**IRVINGTON COURT** from Princeton to Irvington

9 Heliodore Parent
 9 Julia Rourke
 9 Samuel L Hand
 9 John Cox
 136 Mrs Philip C Fonseca
 136 Manuel Frates

JACINTO (S W) from Allen next St John's cemetery to Winterville road

0 Allen
 0 Antonio Andre
 0 Joseph Jacintho
 0 Westbrook
 0 Winterville road

JACKSON (N W) from Myrtle to Mt Pleasant**JAMES (W)** from 217 Maple to North

0 Maple
 21 Edward C Earley
 23 Stephen E White
 21 Mrs Mary C Stirrett
 26 James H Mackie
 27 Rev Howard Charles Gale
 28 Mrs Mary W Montague
 28 Alfred Thornton
 30 Smith T Sharples
 31 H Halford Adam

32 Ignace E Michaud
 34 George W Paige
 36 Frank W Hatch
 37 **Arnold**
 45 Catherine V Brady
 51 Mary Fitchiney
 51 James Hart
 51 John Mello
 55 Frederick J Carew
 58 Arthur E Davis
 58 John Anclair
 59 Murdock McDonald
 60 Manuel Franklin
 60 Lawrence E Perry
 63 Joseph Raposa Jr
 67 John Nelson
 70 Mrs Mary Ellen Ayler
 73 Mrs Mary Leuhart
 73 Myra C Heyer
 75 Charles Clarke
 75 Clarence H Dayot
 79 Joseph S Maciel
 85 Manuel F Ayila
 85 Mrs Ellen Sharples
 87 Joshua N Wardell
 90 Joseph de G Sylvia
 91 Henrietta Price
 97 Mrs May P Madison
 97 Samuel T Madison
 98 **Union**
 109 Louis Balboni
 125 **Court**
 139 John H D Brown
 140 Amos H Dyson
 143 Charles H Little
 147 William P Dunn
 147 William J Dunn
 181 Orloff R Howland
 206 Everett A Lucas
 209 Patrick F Sullivan
 210 Robert B King
 0 **Kempton**
 0 **Mill**
 0 **North**

JARRY (N) From east of Pine Grove
 to Bowditch

JEAN (N) From 373 Coggeshall to
 336 Sawyer

2 Andrew Henamoumt
 2 Desire Noel
 4 Donald Robichaud
 4 Zenon Dube
 5 Joseph H Vigeant
 8 Joseph Dube
 8 Napoleon Dube
 8 Adelard Dube
 9 Zelis Novinsky

9 Mrs Bridget McQuade
 9 Oliver Gillespie
 10 Isaac Weinstein
 10 Thomas Stephens
 10 Thomas Yates
 11 Joseph Pinel
 11 Francois X Dube
 11 Silvia Patuaude
 13 Alexander Harrison
 13 Christopher Thompson
 14 Walter Dionne
 16 Charles La Liberte
 16 Elie LaLiberte
 17 Joseph Proulx
 17 Joseph A Gendron
 18 Joseph McGuinness
 18 Ben Hesford
 18 Albert Foisy
 18 Maurice Kelleher
 19 Adolph Roos
 21 Ferdinand Annebaum
 21 Mrs Caroline Billodeau
 22 Paul Soucier
 22 Mrs Armina La Croix
 22 Nester LaBonte

JEFFERSON (N W) from Myrtle to
 Mt Pleasant

102 **Myrtle**
 151 **Ashland**
 186 **Mt Pleasant**

***JENKINS (S W)** from Bolton to
 Dartmouth

2 **Bolton**
 8 Joseph Perry
 8 Joseph Andre
 0 Mrs Rose Fagundes
 0 Antone Soares
 0 Joseph Soares
 60 **Hemlock**
 128 **Dartmouth**

JENNEY (W) from 339 Court to
 Hillman

2 **Court**
 7 James F McMullen
 7 Robert Burke
 11 Antonio C Nunes
 17 James Ciaburri
 19 John Benevidez
 19 Mrs Kate Johnston
 27 Marino Anlisio
 27 Joseph Sylva
 32 John E Mitchell
 33 Manuel Silva
 44 Mrs Mary F Fowler
 50 Joseph E Cabral
 56 Manuel S Almeida

Jenney- con

- 79 John G Taber
 78 Mrs Alice T Davis
 83 Daniel H Carney
 83 Mrs Minnie L Nickerson
 86 Joseph Gonsalves
 87 Forrest F Swetland
 90 Samuel Goldfarb
 94 Henry B Webb
 94 Alton B Ellis
 95 William H Hathaway
 103 John H Francis
 108 **Kempton**
 128 **Mill**
 145 **North**
 175 **Hillman**

JENNINGS (S) from 574 South
Second to First

- 1 Frank M Jennings
 2 Mrs Edith E Tripp

**JENNY LIND (W) (CANNON-
VILLE)** from Lake to Fairmount

- 2 **Lake**
 2 John W Northcott
 4 Mrs Mary A Williams
 5 Charles Erickson
 7 James E Barnim
 7 Allen J Searell
 9 Joseph Eccleston
 11 Albert E Mosher
 12 Henry J Watson
 13 Alverdo A Drew
 14 Joseph S Martin
 17 Charles L Allen
 18 Frederick A Palmer
 18 Frederick H Palmer
 22 Frank H Childs
 22 Charles E Buckley
 23 Mrs Sarah J Cory
 26 Milfred I Buker
 27 J S Wright
 27 J A Wright
 28 Henry H Plimney
 31 Mrs Mabelle J Price
 31 Ralph K Price
 32 William H Davenport
 35 Herbert R Vinal
 42 **Kempton**
 51 Clarence L Damon
 52 Frederick Boswell
 57 Herbert A Manchester
 58 Edward O Higgins
 59 John H Bryant
 62 Thomas Perry
 62 Dennis F Mahoney
 63 Rodolphus D Wicks
 67 Thomas L Coppinger
 72 Walter C Fisher

- 74 Charles C Cornell
 84 **Hillman**
 118 **Milton**
 133 Manuel Silva
 133 John J O'Brien
 138 Mrs Lillian S Fleming
 146 **Grant**
 163 Mrs Martha Greenhalga
 163 **Lexington**
 180 **Fairmount**

JOHN (S W) from Allen east of Ja-
cinto

- 0 **Hadley**

JOUVETT (S) from 69 County to
Bonney

- 0 **County**
 3 William Costello
 17 Lucien Cyr
 17 Adhemar Methe
 21 George Wayne
 22 John Warner
 23 Peter Ditchfield
 26 John W Caton
 26 William M Rodrick
 27 Ellen Chandler
 27 George Wilkinson
 27 Mrs Amelia Barker
 30 Alphonse Keroack
 31 John W Lomas
 31 Edward Openshaw
 34 Robert Wareing
 34 James Anderton
 35 Thomas Rostrom
 35 Richard Brimley
 36 George La Bel
 36 Leopold Bellemare
 36 Toefil La Bel
 36 Emily Ostignay
 43 Charles R Cash
 43 Harry Smalley
 50 Wright Taylor
 56 Thomas Martin
 56 George Codene
 56 Charles Muir
 56 Ernest Keroack
 56 William Keroack
 56 Thomas Maxham
 56 Zephir Robert
 58 John Guerin
 62 Hugh Quail
 64 Mrs Celia Kileen
 64 John Callaghan
 65 Albert Carron
 65 Mrs Lorretto Matthews
 65 James Middleton
 65 Albert St Onge
 68 Michael Goff

68 Mrs Alice Connulty
 68 Frederick McLoughlin
 70 John McCarthy
 70 Narcisse Methe
 70 Ernest Caron
 71 Mrs Mary M Kenney
 71 John J Pinnigton
 71 Michael Dallaire
 72 John Connelly
 72 August Thibeault
 72 James Wood
 77 Joseph Monjeau
 77 Samuel Jones
 77 Henri Binnington
 77 Nellie Howarth
 78 John T Simpkins
 78 Daniel O'Brien
 84 Noe La Bonte
 84 Delphise Moreau
 84 Stanislaus Bergeron
 85 Arcade Marcoux
 85 William Foster
 85 Harriet Carroll
 85 Mrs Annie Gallagher
 91 Walter Smith
 91 Alfred Pelletier
 92 Alfred Berube
 92 Eugene Bergeron
 95 Louis Monjeau
 96 Joseph Lafrenine
 96 Mrs Phoebe Frechette
 96 Charles Frechette
 99 Henry Pellend
 99 Georgie Bernard
 99 Adelard Laliberte
 99 Rudolph Laliberte
 100 Albert Harrup
 100 Hugh Blair
 100 Ernest Horsfall
 103 Arthur Bergeron
 103 Joseph Dias
 110 **Crapo**
 115 Henri Caron
 117 John Silva
 117 John J Swift
 147 Henry Wilkinson
 0 **Bonney**

JOYCE (N) from Acushnet avenue
 to Wood road
 0 Polidor Barie

JUNIPER (S W) from 33 Larch to
 32 Fruit
 3 **Larch**
 7 John J Cope
 7 George J Edwards
 7 Mrs Sarah Benn

10 Chrysalogue Beaulieu
 10 Eric Lacrouse
 10 Frank Jackson
 17 **Rivet**
 23 Casimer S Machado
 24 John Norwood
 27 Philip J Winn
 27 William Sharples
 30 John J Sullivan
 30 Harry Kenyon
 30 John McHugh
 31 William Butterworth
 31 James Wabusley
 33 **Fruit**

KANE (S) from Bolton to 80 Hemlock

8 Antone Rapoza
 8 James H Doyle
 8 Henry Doyle
 19 David Dow Jr
 19 Mrs Annie Correia
 30 Domingos A Souza
 30 Manuel J Silva
 30 Joseph P Silva
 32 Manuel E Mello
 43 John J Doyle

KATHARINE (S) from 131 County to Orchard

0 **County**
 5 Gabriel Santos
 5 Patrick Tiernan
 5 Seraphin Enos
 15 John Rogers
 15 Manuel J Rollins
 15 Simon Burgess
 16 Joseph F Lacerda
 16 Joseph Zaranek
 21 James Whalen
 21 Mrs Mary Francis
 24 John Brazil
 24 John C Silva
 25 Crawford Gatenby
 25 Mrs Mary Flynn
 28 Manuel Costa
 28 John Thomas
 28 Mrs Mary Joseph
 29 Manuel F Paiva
 29 Joseph Francis
 29 Joseph Enos
 32 John Pacheco
 33 Joseph Frasier
 33 Manuel Joseph
 33 John E Taylor
 36 Manuel Correia Boteilho
 36 Mrs Catherine McCarthy
 36 Joseph Enos
 40 Antone Botella

Katharine—con

40 Joseph Dias
 42 Ernest B Almeida
 42 Ernest Fernandes
 43 Ralph Hill
 43 Christina Bain
 43 Henry Craig
 43 William H Craig
 45 Manuel Cardoza
 45 Joseph Cabral
 45 Edwin Ganson
 46 Manuel E Gracia
 49 Flossie Cunha
 49 Jose Leite
 49 John F Gomes
 50 Joseph Oliveira
 50 John Rose
 50 Antone Soares
 50 Joseph Oliver
 53 Patrick McGuire
 53 Frank P Rose
 53 Manuel J Perry
 54 Charles Taylor
 54 John Platt
 55 Mrs Isabelle King
 55 Mrs Bella K Sylvia
 55 Mrs Belle King
 55 Mrs Philomena Francis
 55 Joseph Almeida
 58 Mrs Manuel Thomas
 59 Jose de Freitas Grade
 59 Alphonse Dutra
 61 Joseph Silva
 61 Manuel Costa
 61 Manuel Simmons
 62 Mrs Annie E Wilkinson
 62 Joseph P Silveira
 64 Amos Horsfall
 65 Joseph Tavares
 65 Joseph Fernando
 69 Frank Hall
 69 Manuel Viveiros
 69 Antone J Alves
 70 Manuel C Bettencourt
 70 Joseph A Horsfall
 74 Marion De Mello
 74 Manuel King
 74 Manuel Cabral
 74 Antone Cabral
 74 Mary King
 76 Joseph Marcelino
 76 Manuel Correia
 76 Mrs Maria Augusta
 77 Mrs Margaret Cannon
 77 Joe Rose
 77 August Frazier
 79 Frank Arruda
 79 Antone C Page
 79 Manuel Raposa

79 Joseph Veitiga
 80 Robert Critchley
 80 William T Wild
 80 Edward Farrar
 82 James Downhill
 82 Kinder M Woodcock
 0 Crapo
 0 Bonney
 0 Orchard

KEARSARGE (N) from 96 Perry south to Hadley

0 Perry
 0 Ingraham
 0 Duncan
 0 Hadley

KEENE (N W) from Chancery to

159 Liberty
 0 Chancery
 0 Park
 20 Samuel D McLeod
 22 Myron P Howland
 23 Asa T Thompson
 24 William R Chase
 25 Joseph J Tripp
 26 Joshua G Baker Jr
 27 Eliza R Sisson
 28 Henry G Taber
 30 Ezra G Farnham
 31 Irving A Brown
 32 Theodore Ambrose
 33 Thomas B Norris
 34 Isaac F Holland
 35 Edward W Bragg
 36 Mrs Caroline Johnson
 37 Giles A Gifford
 38 Joseph Ross
 40 Walter G Spencer
 41 Simon N W Chaney
 42 William A Tripp
 43 Bryan Doyle
 46 Carl O Gustafson
 47 Liberty

***KELTON (N)** from Wood rd west

KEMPTON (N) from 139 N Second across County and Rockdale av to Dartmouth line
 43 North Second
 45 Elizabeth Crapo
 46 Rev Henry M Shields
 52 Mrs Bridget Donovan
 52 William Thompson
 53 Mrs Elizabeth F Murphy
 53 Joseph Martin
 54 John Driver
 54 Albert H Pollock

54	Mrs Maria N Manchester	198	William P Lawton
54	Mrs Mary V Marr	201	Annie W Lothrop
56	Chester L Haskell	201	Pardon A Macomber
56	John Leary	202	Mrs Laura S Kimball
59	Abraham Herstoff	202	James W Averill
72	Acushnet av	207	Bartlett B Danzell
74	Edward Sears	208	Charles H Kelley
74	Addie F Caswell	208	Mrs Rebecca B Tripp
75	Frederick A Washburn	209	George F Taber
83	Addie F Goomrich	211	George F Netcher
83	Mrs Mary L Ames	219	David W Howland
86	Edward D Francis	220	William P Briggs
86	Harry A Francis	226	J Charles Lamoureux
102	Purchase	226	Desire Bourque
113	Mrs Adelia Lamarine	226	Joseph D Bourque
113	William J Maxey	230	John H McKenna
118	Annie M Sherlock	230	Ephraim T Gaumons Jr
118	Mrs Hattie R Macomber	236	Mrs Hattie Clifford
119	Robert W McFee	240	Mrs Bessie Tripp
119	Mrs Mary E Putnam	251	County
123	Mrs Susan C Bennett	273	Arthur J Murnin
123	William H Tew	274	Pease court
127	Charles S Simpson	275	Mrs Annie E Becker
127	John J McCormac	276	Edwin P Soule
132	Pleasant	279	Samuel Ginsburg
133	Dr Lurana A Chubbuck	281	Mary Crosby
133	Fred W Brightman	281	William C Townsend
137	Henry Lamy	281	Louise Wadsworth
137	Mrs Abbie Nickerson	282	Fred H Chase
145	Mary E Donovan	282	Anthony W Felix
145	Martha C Gifford	284	Mrs Fannie B Russell
145	Mrs Franklin H Vinal	286	Morris Gordon
151	Walter A Jenney	286	Abraham Taper
151	Mrs Mary E Jenney	287	Frederick L Snow
151	Frank E Vera	287	Mrs Nanie P Sweet
156	Foster	292	Summer
157	Misses Driggs	296	Rev Henry Mette
165	Roland H Bliss	304	Mrs C M Peirce
165	Mrs Elizabeth C Chadwick	304	James Jackson
171	Israel Touchette	307	Frank Watson
171	Robert E Edwards	309	Mrs Emma Nelson
171	Joseph H Lawrence	309	Walter I Wood
174	William T Baker	310	Harriet V Dumont
174	Mrs Ada Tripp	315	Aaron S Allen
176	John H Gifford	317	Mrs Florence A Erown
176	Hiram W Look	317	Chestnut
178	Nathan J Jennings	324	Richard A Haddock
178	Daniel J Berry	325	William M Norris
183	James E Blake	325	William E Ellis
183	Joseph C Lisbon	328	Mrs Hannah Hobson
184	Edward F Tripp	333	Frederick J Russell
184	Oliver B Davis	333	George N Guerin
189	Hill	334	Henry Langeber
190	Joseph G Jenison	334	Mrs Bertha S Burdick
190	Frank C Taylor	334	Rev Mary S Ransom
191	Frederick F Ellis	335	Allan McAlpine
191	Mrs Joanna P Peirce	338	Herbert I Revalion
194	William A Shaw	338r	George S Taylor
194	William L Strange	338r	Mrs Sarah C Stephenson

Kempston—con

- 340 Harry Edelman
 340 George H Peckham
 342 Laura C Ashley
 343 David Stone
 343 Mrs Louise Simister
 343 David Stone
 344 William Wyse
354 Cottage
 358 Mrs Anna Hamilton
 362 A Granville Witherell
 362 Henry H Tobey
 362 Joseph P Mitchell
 362 Frank Mitchell
 364 Oakes A Coombs
 364 C H DeGrasse
 367 Charles L Smith
 367 John H P Warefield
 367r William E Gainville
 367r Mrs Lucy Cooper
 370 Wallace Ashley
 372 Antone Lucas
 372 Bertram C West
 375 Charles H F Taber
 375 John J Sheehan
 377 Mrs Sarah M Spencer
 382 Mrs Hattie E Motta
 383 Louis Goodman
 383 Mrs Mary A Haskins
 383r William Brown
 384 Calvin J Benn
 384 Herbert Grovell
 384 Dr William W Nelson
 390 Charles E Saxon
392 Cedar
 396 Harry R Ellis
 408 Benjamin A Andress
 410 Mrs Georgianna Tucker
 410 Sarah Esson
 410 Elizabeth A Spaden
 413 Mrs Sylvia Casey
 413 Joseph Perry
 413 Joseph E Jordan
 420 Thomas F Swords
424 Ash (N)
 428 John Oliver
 428 Mrs Mary E Foster
 432 James Wiggins
 446 William Turner
456 Emerson
 464 John A Gomley
 465 Walter J Taber
 474 Cornelius A Webb
 475 Michael McGreevy
476 Chancery
 483 Mrs Catherine Barrett
 483 Anthony J Murray
 488 Frank E Sisson
 492 George T Shuler
 492 Frank W Swift
 501 Mrs Ella F Chace
501 Cook
 512 Emma C Austin
 512 Charles H Snow
512 Park
 514 Frederick T Gardner
 517 James Arundale
 514 Loyde G Pells
 518 Edwin Hunt
 525 George F Pierce
 525 Mrs Caroline H Howes
 525 Mrs Ursula A Pease
 526 Mrs Catherine L Norton
538 Pierce
 546 Tom Salonis
 550 William A Davis
 550 Ira T C Cobb
 551 William E Cooper
 551 John Gobell
 554 Mrs Mary L Douglass
 554 S Stanley White
 555 William X Freeman
 555 Charles F Easton Jr
 559 Obed S Cowing
560 Newton
 561 Herbert P Howland
 562 Mrs Mary A Weik
 567 Frank W Davis
 567 Chester W Chase
 567 Richmond L Wilcox
 568 William E Carroll
 570 Charles T Battey
 573 Dominiek Finni
 573 John J Foran
 574 Raymond H Brierly
 574 William Quesko
 580 John Lanagan
584 Liberty
 586 Stephen Whiteside
 592 Mrs Martha A M White
 592 Constantine M Sylvia Jr
 593 Rev James Conlon
 593 Sister Mary Edigna
608 Tremont
 614 Frank Winship
 620 Walter E Sadler
 624 Sarah F Taber
638 James
 645 Dr Charles Shanks
 647 Ralph Brightman
 651 Benjamin Barr
 653 Fred W Silver
 654 Mannel Jesse
 655 William J Clarke
 658 Robert E Woodland
 662 George H Saltus
 663 Charles H Babeock
668 Lindsey

- 672 Herbert M Jackson
 682 Edward O Spooner
 682 Edward F Spooner
 690 James H Manchester
 701 **Jenney**
 703 George D Greene
 712 Mrs Elinor E Smith
 712 Mrs Alfretta Coggeshall
 712 John F Brown
 713 James S Gorner
 715 James Meehan
 715 Mrs John W McCauley
 721 Aaron C Bryant
 721 Mrs Alvira Hathaway
 722 Mrs Rebecca E Whipple
 724 **Florence**
 728 William H Morse
 734 Mrs Susan E Orcutt
 734 Nelson L Orcutt
 734 Michael O'Brien
 740 Benjamin H Clifford
 740 Simon P Ashley
 740 Peter B Smith
 755 William S Osgood Jr
 760 **Rounds**
 763 Loring T Parlow
 764 Joseph R Sloeum
 766 Charles A Mosher
 766 Rev Edwin E Lombard
 769 **Hunter**
 770 William H Hambly
 771 Reuben P Sherman
 771 Mrs Mary Higgins
 782 Ernest B Eno
 792 **Palmer**
 797 Mrs Josephine G Akin
 803 Jacob W Chase
 805 Edgar B Whitecomb
 815 **Beech**
 820 Angelo Govoni
 820 George W Offley
 828 **Reed**
 833 Mrs Cynthia A Norton
 841 Mrs Sarah Winslow
 841 Everett E Winslow
 851 Leonard R Reen
 857 Mary A Barker
 859 Andrew J Oliver
 859 **Summit**
 868 **Francis**
 876 **Rockdale avenue**
 0 **Hussey**
 948 Arthur G Boardman
 950 Charles G Page
 951 **Mill**
 952 Mrs Lucretia Coward
 966 Charles H Negus
 969 Richard E Nofftz
 971 Joseph F Perry
 973 Thomas Barrett
 975 Lawrence J Levins
 976 **Buttonwood**
 0 **Jenny Lind**
 980 Selma Erickson
 985 Allen W Haskell
 990 Richard P Stowell
 991 George H Clough
 991 Noah B Davis
 1005 **Watson**
 1180 **Brownell avenue**
 1188 Frederick E Tripp
 1199 Lewis A Tripp
 1254 George B T Weeks
 1270 Henry R Weeks
 1273 **Dartmouth line**
- 1
- KEMPTON'S CORNER (N)** County corner Kempton
- KENMORE (N)** from 2891 Acushnet av westerly (Pine Crest)
- KENYON (N)** from 61 Belleville av to 956 Acushnet av
- 2 **Belleville av**
 4 Joseph Goyette
 4 Francois X Normandin
 4 Donat Goyette
 4 Alphonse Deslauriers
 4 Cleophas Trudeau
 21 Constantin Elia
 21 Charles E Stewart
 23 John J Marshland
 23 Antone St Onge
 23 Joseph Destradeau
 23 Paul Lacourse
 23 Olivera Gendron
 23 Charles Wilcox
 23 Joseph St Onge
 27 Victor Robidoux
 27 Casmire Kulpinski
 27 Mrs Rose Bernstein
 27 Arthur Archembeault
 27 Mrs Elsie Lajore
 27 Solomon Bernstein
 39 **North Front**
 50 George Boule
 50 Wladyslaw Deptula
 50 William Bouehard
 50 Frank Jeglinski
 52 Joseph Britski
 52 John Brien
 53 Guillaume Davignon
 53 Joseph Forgue
 53 W Forgue
 53 Maxim Roy
 57 Ferdina Breton
 57 Alex Gagnon

Kenyon—con

- 57 Philip Benjamin
 58 Antone Kumar
 58 Nathan Salusky
 60 Andrew Pisindalno
 60 Joseph Swistak
 60 Henry Irwin
 61 George Morsette
 61 Edmand Morrisette
 62 Alfred Gagnon
 62 Frank Choquette
 62 Mitchell Dextrateur
 65 Timothy LaRue
 65 Mrs Mary Kay
 65 Mrs Eulalie Bessette
 65 Alphonse Bessette
 68 Mrs Victoria Dube
 68 Jonas Theberge
 71 John M Campbell
 71 Joseph Metivier
 71 Albert Zeman
 71 William Esinbart
 71 Albert Zeman
 72 Axiel Demars
 72 Fred Langelier
 72 Mitchell Netivier
 75 Omer Gravelle
 75 Israel Gerstein
 75 Alphonse Maillotte
 79 Narcisse Dontigny
 81 Joseph Metivier
 82 Flavian Connoyer
 82 Jeremiah Tremblay Jr
 83 William F Blower
 84 Joseph Cyr
 84 Joseph J Pfaffensteller
 84 Joseph Goyette
 87 Mrs Mary Meehaber
 87 Philip Fortin
 87 Hyman Meehaber
 88 Joseph St Peter
 88 Moses Goldstein
 90 Anthony C Leunaire
 90 Joseph S Wyatt
 90 Thomas Aylward
 91 Mrs Aneglin Perrin
 91 Mrs Belle Griffiths
 91 George H Bondreau
 94 James McHugh
 94 Mrs Angelina Lepena
 94 Henry Bourque
 98 A Donat Chausse
 98 William Hodgson
 98 Henry R Blanchette
 116 Acushnet avenue
- KILBURN (N)** from 112 North Front at Grinnell mills to beyond Belleville av
 0 North Front
 1 Dominique Manny
 1 Adam Mauny
 3 James Nelson
 0 Belleville av
 0 Acushnet river
- KING (N)** from Nash road next ice houses to Shaw
 2 Nash road
 32 Seraphin Mello
 43 Joseph Theberge
 58 Belleville road
 59 Leo Harrison
 0 Central avenue
 0 Shaw
- ***KINGCROFT (N)** from Acushnet avenue to beyond Wood road
 0 Philiase Dubois
- KING'S CORNER (N)** junction Weld and Acushnet av
- KING'S HIGHWAY (N)** from Mt Pleasant near Wormwell's corner to Tarkila Hill road opposite Lambeth Rope Corporation at Acushnet station
 0 Frank A Cornell
- ***LAFAYETTE (N)** from Princeton to Park avenue
 2 Princeton
 24 Irvington
 114 Carlisle
 184 Brooklawn
 246 Wood
 280 Park avenue
- LA FRANCE COURT (N W)** from 909 County
 7 Antone Fernandes
 10 Henri Chausse
 12 Ernest Levasseur
 12 Felix Goumeville
 13 Paul Gagne
 16 John T Carrick
 16 Narcisse L Dragon
 20 Alphonse Huard
 20 Mrs Mary Willsey
 20 Walter Isherwood
 20 John J Price
 20 Thomas S Arnold
 20 Etienne Morin

- LAKE (W)** from Rockdale av to
 Buttonwood park
 0 **Rockdale**
 0 **Hussey**
 0 **Buttonwood**
 0 **Jenny Lind**
 53 William A Ashley
 55 Israel N Paine
 75 James C Beers
 81 Frank L Reed
 0 **Buttonwood park**
- LAMBERT (N W)** from Tarkilu
 Hill road northerly
- LANDRY (N)** from Brooklawn park
 to Wood
- LARCH (S W)** from 405 Bolton to
 290 Dartmouth
 1 **Bolton**
 28 John Chicoine
 32 Patrick Featherstone
 33 **Juniper**
 35 William Watling
 36 Robinson Laycock
 41 Mrs Bridget Clark
 41 Frank G Rose
 46 Frank Dutra
 46 Jessie Oliveira
 49 John S Dias
 49 Michael J Hurley
 49 John Souza
 50 Thomas Higham
 50 William Mullin
 50 William Ashworth
 58 **Hemlock**
 64 William K Lees
 65 Mrs Diana S Ray
 65 Antone Andrews
 67 Mrs Catherine M Smith
 72 William Dickson
 72 George Allen
 72 John I Gifford
 73 Antone Costa
 80 John J Cordeira
 80 Guglielmo Alves
 80 Manuel P Mello
 83 Patrick Beehan
 86 Manuel King Silveira
 87 William P Howland
 87r Manuel F Souza
 95 **Mulberry**
 98 William C Barbour
 107 Manuel M Correia
 107 Antonio Gracia
 111 Mrs Mary G Andre
 112 Charles Joseph
 114 George H Tripp
- 114 Frank Frates
 125 **Dartmouth**
 Brook
- ***LAUREL (N)** from Edison to
- ***LAWRENCE (N)** from Tarkilu
 Hill road beyond Holyoke
 90 Tarkilu Hill road
 148 **Brockton**
 224 **Lynn**
 294 **Holyoke**
- LELAND (N)** from Wood road east-
 erly
- LEGNARD (E)** from 376 South Wa-
 ter to Cross
 0 **South Water**
 1 Joseph Pina
 1 Mrs Kate Brogan
 0 **Cross**
- LEWIS (S W)** from 16 Grape
 0 Frank J Freitas
- LEXINGTON (W)** from 943 Rock-
 dale avenue to beyond Jenny Lind
 15 Joseph Pimental
 15 John DeCosta
 0 John M Foley
 21 George A Wood
 27 Anton P Arruda
 33 John Thomas
 33 James Gorner
 33 James Pickup
 61 Manuel Travers
- LIBERTY (W)** from 255 Court ac-
 cross Kempton to Smith
 2 **Union**
 25 **Court**
 26 Bernard McCabe
 28 Rev Frederick W Domina
 30 Edney A Lapham
 32 Emil Johnson
 34 Ellsworth M Longfield
 36 Robert F Soule
 38 Frank Mansur
 40 William H Habicht
 42 Lloyd C Lamprey
 43 Antonio Pallatroni
 44 John Carroll
 44 Ernest H Balboni
 45 Arthur E Davis
 50 Mrs Mary A Leahy
 50 **West Elm**
 54 Walter M Thomas
 54 Mrs Bridget Blundell

Liberty--con

54 Chester M Hathaway
 57 Isaac F Chumack
 60 Martin Rodgers
 60 James Reardon
 65 William Befuhs
 73 David Rubenstein
 73 Antonio M Lima
 74 Antone Sylva
 76 Antone M Sylvia
 76 Mrs Agnes Burns
 81 John Wilson
 82 Frank H Ashley
 82 Mrs Lena Waters
 86 Joseph Maranda
 88 Everett E Hall
 88 Edward H Ashley
 96 **Kempton**
 98 **Mill**
 0 **North**
 130 John H Parker
 142 George A Stevens
 0 **Hillman**
 0 **Keene**
 0 **Maxfield**
 0 **Smith**

LINCOLN (W) from 370 Union to

112 Arnold
 3 George D Swift Jr
 5 Joseph M Read
 8 Frank A Milliken
 11 William F Read
 12 Joseph C Nowell
 17 Thomas Finnell
 17 Mrs Cecelia A Sheperd
 18 Amie E Bacon
 18 Mrs Lydia S Adams
 21 Mrs Abraham Taber
 25 Charles E Pierce
 27 Mrs Helen M Kollock
 28 James W Allen
 31 Mrs Jennie W Gibbs
 35 Samuel C Hart Jr
 39 Charles M Taber

LINDEN (N) from 793 Purchase to

98 Ashland
 2 **Purchase**
 14 Vital Girard
 18 Louis Jolicoeur
 18 Dr Alphonse Normandin
 22 **Pleasant**
 23 Dr Edward W Dehn
 23 George R Dehn
 28 John McLean
 28 Contantine Holyvitas
 28 Alfred F Benoit
 31 Joseph C Patmaude

35 Mrs Regina Goulet
 35 Norma McL Allison
 35 Lester Thornton
 36 Lucie Maillet
 36 John F Donahue
 36 Norman C Lucas
 36 Gordon C Smith
 36r Thomas F Donahue
 36r Hugh Devlin
 36r Dennis H Toomey
 37 Irving S Sykes
 37 Joseph Forcier
 40 D Hornidas Guthier
 43 William Ainsworth
 43 Harry A Jameson
 43 Joseph Rouillier
 43 Moise Bronillette Jr
 45 **State**
 56 John L Sullivan
 56 Edward J Sullivan
 56 George A Mahon
 59 **County**
 65 Edwin F Wood
 65 Mrs Harriet S Wood
 68 William T Entwistle
 68 Misses Chadwick
 68r Ella C Adams
 69 Walter Egen
 69 Thomas Fenner
 69r Elias Marsden
 70 Wallace C Sylvia
 70 John H Hartley
 70r James E Holden
 70r John A Quinn
 72 Mrs Mary E Slater
 73 Frank L Remington
 73 William Kimball
 76 Joseph Wicha
 76 **Linden court**
 77 Alfred Leveille
 77r Benjamin Noyes
 77r Samuel F Gifford
 77r John T Joyce
 78 Agnes McCann
 78 Clara Riding
 78 Rothwell Slater
 79 Henry Lang
 79 John H Riley
 83 Timothy J Sullivan
 85 **Reynolds**
 88 Frank F Sylvia
 88 William McCartney
 90 Peter Gordon
 90 Frank Herzog
 92 William Bailey
 93 Thomas Billington
 94 Victor F Bellenoit
 95 Joseph A Burt
 95 Robert Parkin

95 **Myrtle**
 96 Mrs Lilly Wright
 96 John Dooley
 97 Rowell E Bennett
 97 Mrs Mary A Bennett
 98 James Entwistle
 98 Michael McGann
 99 William H Uren
 99 Edward J Doran
 99½ Peter Loranger
 101 Peter R R McNulty
 109 **Ashland**

66 Arthur Wilkinson
 66 George E Tripp
 67 James V Kane
 70 Joseph A Santos
 70 John J Braga
 71 Mrs Caroline Vogel
 74 Mrs Sarah F Allen
 74 Mrs Ruth A Osgood
 75 Frank Le B Howes
 75 **Kempton**
 0 **Mill**
 0 **North**
 0 **Hillman**

LINDEN COURT (N) from 76 Linden to 98 Austin

2 Mrs Ellen Eneflen
 2 Joseph Greenough
 2 Bessie Hurley
 4 Mrs Ellen F Ryan
 5 Mrs Betsy Knott
 6 Frank Kemnitzer
 7 James C Carroll
 7 Mrs Ella G Flanders
 7 Joseph H Penney
 8 William Whittaker
 9 George T Schofield
 9 Joseph Bowler
 10 William Fell
 10 George W Wilber Jr
 0 **Ashland Place**
 0 **Austin**

LINDSEY (W) from 327 Court across Kempton to Hillman

2 **Court**
 6 Manuel G Neves
 9 Henry Curtis
 12 Hadley Burt
 13 Manuel L Simmons
 13 Bernard A McGuinness
 13 Manuel L Simmons
 16 James Collins Jr
 16 Dennis J Crowley
 20 **Morgan**
 24 Arthur F Butler
 28 George A Miller
 28 Mrs Agnes C Treadup
 32 Walter Rawcliffe
 34 John C Demars
 37 William F Butts
 37 John McCormick
 44 Manuel A Vera
 44 Manuel G Marshall Jr
 54 Joseph de Costa
 58 Manuel A Silva
 58 Joseph Lawrence
 62 Michael G Machado
 62 Lucy A Pike

LOCUST (N W) from 729 County to 194 Shawmut avenue

2 **County**
 12 Moses E H Ashley
 14 B Frank Penney
 20 Allen P Keith
 27 Stephen L Finnell
 30 Dennis W Lawrence
 30 John O'Brien
 33 Charles F Daley
 33 Hollis M Reed
 33 **Summer**
 39 Philip D Drew
 39 Levi R Johnson
 42 Camille D Bellenoit
 42 John F Oates
 43 James P Frizzell
 43 Clarence P Jenny
 47 William A Matthews
 47 George Winterbottom
 50 Mrs Ella R Knight
 50 David W Judson
 50 Martin McCarthy
 51 George A Swift
 51 **Chestnut**
 52 John F Tilden
 52 Thomas J Norton
 53 John Johnson
 53 Martin J Ruddy
 56 Herbert N Peck
 56 Michael J Glennon
 57 Mrs Margaret O'Neill
 58 Adolphus Le Clair
 58 Henry Meagher
 58 Arthur Suprenant
 61 Mrs Susan Higham
 65 **Cottage**
 69 George P Caswell
 69 D Edward Bliss
 71 Joseph B Menzer
 74 Joseph R Glennon
 74 John E Glennen
 74 **Homer**
 75 Murle C Washburn

Locust—con

- 75 Charles J Johnson
- 75 Horace C Johnson
- 78 Eugene J Sullivan
- 78 Edward Harris
- 79 Frank C Hohoes
- 79 Charles F Keen
- 83 Mrs Addie A Haskins
- 83 William D Gifford
- 83 William H H Sisson
- 87 Edward B Card
- 91 **Cedar**
- 97 John H Pollock
- 104 Timothy Quill
- 104 Dennis O'Neil
- 108 Edward Magnant
- 108 Patrick McQuaid
- 109 Joseph W Lutz
- 109 Celestin Forland
- 109 Andrew Gonneville
- 117 Cornelius J Puckley
- 118 Herbert Fawsitt
- 118 Carrie Dana
- 118 Ernest Boardman
- 118 William H Crocker
- 120 Antone da Souza Maciel
- 120 Alphonse Cross
- 121 Mrs Maranda B Sowle
- 121 Arthur F Howard
- 121 **Richmond**
- 123 Willred Dupuis
- 123 Mrs Catherine Molan
- 123 Dennis Leary Jr
- 123 Mrs Ellen Leary
- 135 Herbert E Davis
- 135 Mrs Georgianna Snow
- 137 Walter W Gardner
- 139 Joseph Hindle Jr
- 139 **Shawmut avenue**

LOGAN (N) from 85 North Front to 862 Purchase

- 0 **North Front**
- 0 **Hampton court**
- 0 **Fulton court**
- 11 Mrs Margaret Moulton
- 15 Napoleon Peltier
- 15 **Howe**
- 0 **Acushnet av**
- 35 **Bowditch**
- 0 **N Y N H & H R R**
- 15 Henry J Proulx
- 15 James Leonard
- 17 Mrs Fannie Curwin
- 17 Charles Hawkin
- 17 Mrs Eliza Grady
- 51 **Purchase**

LOMBARD (S W) from Fruit to

- 202 **Rockland**
- 2 **Fruit**
- 0 **Thompson**
- 21 Henry Lomba
- 21 Julio Borges
- 21 Antone F Santos
- 21 Virginio A Souza
- 25 Joseph A Barrows
- 30 Mrs Mary Lopes
- 30 Manuel H Lopes
- 45 Manuel F Avila
- 47 Hannah Ogden
- 47 Ernest W Ogden
- 50 Mrs Mary Teixeira
- 50 Lloyd S Delano
- 54 Adolph F Frank
- 54 Mrs Magida Rezendes
- 59 Santos Sadanko
- 59 Antonio Marks Jr
- 59 Joseph B Xavier
- 70 Albert W Sowle
- 71 **Spooner**
- 76 Edwin Ford
- 76 Manuel Silva
- 76 Alfred Raposa
- 80 Januario O Amarantes
- 87 **Rockland**

LONGWOOD (S W)** from Commonwealth to Brownell av near Dartmouth lineLOWELL (N)** from Tarkiln Hill road to beyond Holyoke

- 86 **Tarkiln Hill road**
- 152 **Brockton**
- 0 Alphonse Lucier
- 226 **Lynn**
- 294 **Holyoke**

LUCAS (S) from 297 Brock avenue

- 10 West French avenue
- 10 Harry J Wagner
- 10 Joseph Hardman
- 17 Wilbur A Lilly
- 22 Joseph Garrault
- 26 Edward Clegg
- 26 Arthur Michou
- 45 Charles H Turner
- 45 Mrs Thirza Ross
- 52 Levi Coop

LUND'S CORNER (N) junction Acushnet avenue, Tarkiln Hill rd and Main***LYNN (N)** from Lowell to Worcester

MADISON (S) from 209 South Water to opposite 108 Orchard

- 0 **South Water**
 9 Enos Rose
 9 Samuel Bwigland
 9 Mrs Mary Correia
 10 **First**
 11 Mannel S Faria
 11 Caton Barros
 13 John H Taber
 14 Mrs Mary Parhem
 16 **South Second**
 18 Joaquin S Oliveira
 20 Lincoln Lopes
 21 Mrs Rose Dillon
 24 Wilbur P Denny
 25 Mrs Hattie J Langley
 25 **Acushnet avenue**
 29 L Merton Brightman
 29 Leander Brightman
 31 Mrs Edith B Gifford
 33 Alfred Ainsworth
 33 **Fourth**
 36 Leonard C Lapham
 36 Zacheus C Dunham
 38 Sarah B Worth
 40 **Fifth**
 70 **South Sixth**
 75 Misses Watson
 75 Capt Worth G Ross
 85 **Seventh**
 88 **County**
 95 Elizabeth K Howland
 96 William R West
 97 Mrs Sarah P Cook
 98 Mrs Celia L Anthony
 99 Andrew G Pierce Jr
 100 Mrs Sarah M B Potter
 100 **Orchard**

MAIDEN LANE (S) from 341 First

- 1 William Medeiros
 1 Mrs Mary A Rose
 2 Martin Raphael
 21 Dionisio Cruz
 3 Manuel Oliveira
 3 Antone Veira
 3 Antone Gracia
 4 John Almedia
 4 Antone R Branco
 5 Antone Souza
 5 Manuel Veira

MAIN (N) from 2176 Acushnet av to Acushnet line

- 14 Samuel Talbot
 23 William R Ward
 29 Mrs Mary J Howland
 42 Benjamin Queripel Jr

- 45 Manuel F Silva
 52 F H Wood
 58 Napoleon Courtemanche
 74 George A Cobb

MAITLAND (N W) from 327 Cedar to 124 Shawmut av

- 2 **Cedar**
 16 William J Peters
 16 Richard H Peters
 16 Mrs Eliza Peters
 17 Mrs Mary B Spooner
 17 Mrs Susan B Ennis
 17 Ella F Spooner
 20 Amos F Wright
 21 Charles Parsons
 21 George L Douglass
 26 John F Crow
 26 Mrs Sarah E Ashley
 26 Horace C Ashley
 27 C G Richardson
 30 Amy McCurdy
 30 Andrew T Peterson
 31 Halbertian L Thomas
 31 George M Clapp
 32 Edward F Pender
 32 John O'Donnell
 34 Thomas H Whelden
 38 **Richmond**
 39 James H McVicker
 45 Daniel Herbert Cook
 49 Charles L Davis Jr
 49 John Barkley
 51 Robert G Refuse
 51 Charles H West
 51 Theodore Sowle
 51 David C Ryder
 54 Harry C Crowell
 54 Andrew Murphy
 54 James Longden
 55 Allan McKechnie
 55 Mrs Elizabeth Potter
 55 Daniel D Harrington
 55 Charles T Norton
 56 Henry Butts
 56 Edward M Sullivan
 68 **Shawmut avenue**

MANOMET (N) from Riverside av at Manomet Mills to Acushnet river

MAPLE (S W) from 88 Orchard to Rockdale av

- 0 **Orchard**
 1 Robert G Mason
 3 Allen T Weeks
 5 Arthur L Tucker
 6 Mrs Jenny G Grinnell
 7 Elisha D Anthony

Maple—con

- 8 George M Eddy
 9 Misses Church
 10 A Clinton Swift
 10 Mrs Mary J Washburn
46 Ash (S)
 48 James O Thompson Jr
 51 Lemuel F Besse
 51 John Coughlin
 52 Henry K Snow
 57 C Augusta Lockwood
 58 Charles A G Swasey
58 Hawthorn
 61 John E Russell
 65 Fred J Pierce
 69 Henry S Swain
 71 J Edwin Jones
 77 Mrs Florence McLeod
 77 John A McLeod
 81 Mrs Lydia E Gaffney
86 Chancery
 87 Andrew B Chase
 95 David W Shepherd
 99 Mary Hawes
 103 Andrew J Brooks
 111 Ward C Batchelder
 117 Christopher A Best
117 Park
 123 Mrs Isabella Townsend
 127 Mrs Sophia E Briggs
141 Atlantic
 151 Joshua B Taska
 155 Mrs Annie C Gustafson
0 Ocean
 165 Josiah Hunt
 171 Malcolm A Mackay
 175 Thomas L Andrews
 175 Mrs Jennie H Andrews
 181 George O Gardner
 189 Homer W Hervey
 191 Tremont
 205 Mrs Abbie L Simmons
 205 Walter J Gilbert
 209 J Herbert Smith
 212 Frank R Dearborn
 214 John S Coy
 217 Raymond H Cook
217 James
 235 Frank A Gurney
 257 Herbert F Barsow
 257 Louis W Macy
297 Rotch
356 Reed
 382 Rockdale avenue

MAPLE VIEW TERRACE (S W)

- from 15 Tremont westerly
 11 George E Mandell
 12 Charles F Lawton

- 15 Francis R Peabody
 16 Austin C Fuller
 19 Edmond D Searles
 20 Charles Mitchell
 24 John E Tasker

MAPLEWOOD (N) from Acushnet
avenue to Fairmount avenue**MARGIN (S)** from 53 Cove road to

- 182 Cove
 1 Joseph Mello
 2 Frank Mary Costa
 2 Adolph Meyer
 2 John J S Barao
 7 Manuel S Barros
 10 John X Stetson
 10 William E Dean
 10 Frank P Dean
 11 Antonio Pacheco
 11 Frank Pacheco
 11 Francisco P Toros
 12 William E Arnott
 12 Manuel P Lima
 15 Pierre Richard Jr
 16 Caleb E Ramshotom
 17 Anastasse Koenig
 17 August Silva
 17 Gregorio Silva
 20 Frank Veira
 21 Joseph Rego
 21 John Reid
 21 Michael Souza
 24 Arthur Savarie
 24 Verginio Enos
 27 John S Baron
 27 Mrs Jane Latram
 28 Aldie Fournier
 28 James Gray
 28 Joseph Paradis
 31 Joseph Rably
 31 Innocence Rabeilo

MARINE AVENUE (S) from end
East French av to West French
av**MARION AVENUE (N)** from Acushnet
av westerly (Pine Crest)**MARKET (S)** from 31 Pleasant to
20 North Sixth
3 Henry Chausse**MARKET SQUARE** junction Pleas-
ant, Market, North Sixth and Wil-
liam

- MARVIN (N)** from 27 Howard to 37 Mannel Delzado
 1066 Acushnet avenue 39 **Acushnet av**
 3 Henry Chausse 43 Mrs Jennie Robbins
 4 Robert Brody 45 Lysander Sylvia
 4 Stanislaus Blanchette 45 Mrs Margaret Langley
 4 James Morgan 49 Charlotte E Walker
 7 Jan Olsovez 50 Lezime C Chassey
 8 Edwin Tomlinson 50 John Donnelly
 8 Abram Altman 54 Mrs Susan E Lamb
 8 Isaac Finkelstein 54 Wallace B Hysler
 8 Thomas Roy 55 Frederick G Sawyer
 11 John Gregory Jr 55 **Purchase**
 11 John Gregory 68 Mrs Elizabeth Chapman
 11 William Gregory 68 James Palton
 12 Alexander Senuf 71 James Marquand
 12 Andra Lubera 71 Elmer E Phillips
 13 Mrs Elizabeth Duxbury 72 William T Wilson
 15 Frank Gregory 74 Mrs P Jane Brady
 15 Thomas Howley 75 Herbert C Gifford
 15 Mrs Maude Markham 75 Charles G Russell
 16 Bruno Warsoski (76 Mrs Mary Hitch
 16 John Lepienski 76 Rosa Rock
 17 John Gilchrist 76 Elliot F Jones
 17 Misses Wroe 76 Grace Rock
 20 James Wilson 81 Mrs Augie Sommers
 21 Samuel Newton 81 George H Kenney
 21 Mrs Jane Burr 81 **Pleasant**
 21 Edward Morris 94 Alfred M Gifford
 24 Patrick Bourgeois 94 Patrick J Wood
 24 Joseph A Coming 96 Mrs Charlotte E Maker
 25 Misses Miller 96 Arthur F Packard
 25 Joseph Rogers 97 William A Driscoll
 97 Thomas Burke
 101 Alfred F James
 101 Benjamin Hillman
 106 **Foster**
 107 John E Linton
 111 Eben S Gilkey
 111 Mrs Sarah R Luce
 115 Wilfred Gnerin
 118 Nelson F Harriman
 118 Daniel H Gifford
 119 Edward L Cronin
 119 Frank A Shores
 123 Eli S Bonnell
 123 Charles Keehlo
 124 Mrs Lucy A Stratton
 124 Charles T Wilcox
 124 **State**
 129 Frederick Jameson
 135 Louis Meyer
 138 John D Martin
 139 Elizabeth J Dillingham
 139 Mrs Nellie M Booth
 141 **Walden**
 147 Carrie J Hunt
 148 Mrs Lucy Jones
 148 Hugh A Perry
 148 Robert T Hillman
- MARY (N)** from Park avenue
 0 Park avenue
 0 Daniel
- MARYLAND (N)** from east of Pine Grove to west of Bowditch
- MATTHEW (S W)** from Dartmouth beyond Hollyhock to Rockdale av
 0 Dartmouth
 0 Primrose
 0 Field
 0 Stephen
 0 Stackhouse
 0 Bank
 0 Rockdale avenue
- MAXFIELD (N)** from east of North Second across County to 876 Rockdale avenue
 22 Mrs Margaret Bessey
 22 Clara B Lake
 22 **North Second**
 28 George Therrien
 28 Henry Gasperella
 36 L J Hathaway

- Maxfield—con
 153 Samuel Whitlow
 153 Alfred Nerbonne
 154 Jeremiah J Crowley
 157 Frank H Rushton
 157 Windsor C Peirce
 161 Herbert J Brownell
 161 Mrs Lucy K Keith
161 Thomas
 163 Clarissa S Staples
 164 Robert A Terry
174 County
 185 Charles F Maloney
 186 Richard Barry
 189 Mrs Annie L C Nye
 190 Timothy J O'Brien
 190 Mrs Catherine Brennan
 194 Joseph Donaghy
 194 Alex Donaghy
 199 Mrs Lydia K Perry
 199 Annie R Cole
 202 Mrs Harriet Covill
 202 Mrs Jennie M Gammons
202 Summer
 215 Mrs Elizabeth Sullivan
 215 Edward L Brawley
 223 Stephen F Adams
223 Chestnut
 233 Mrs Teresa M Mahoney
 236 Mrs Alice C Jennings
 236 Mrs Elizabeth Smith
 237 Mrs Alice G Harps
 237 Mrs Tabatha G Keen
 240 George P Hurl
 242 George F Taylor
 242 Mrs Fanny J Feering
 242 Louis Gidley
 243 Herbert N Kelley
243 Cottage
 254 John H McNamee
 254 Ernest B Nye
 254 Charles T Drum
 257 Frederick A Hathaway
 257 Ida E Hathaway
257 Spruce
286 Cedar
 293 William H Brown
 293 Alfred A Black
 300 Mrs Jane F Thompson
 301 James M Payne
 305 Henry A Seales
 305 Charles F Jones
305 Ash (N)
 308 William H Weedon
 309 Mrs Mary J Dunham
 319 Mrs Delia M Lord
 323 Charles W Spooner
326 Emerson
 341 George W Briggs
- 354 Chancery**
 369 Major J Casey
 373 Ernest E Burke
 378 Mrs Jane A Mitchell
379 Park
 382 William S Frates
 382 Mrs Martha W Moynan
 386 James W Webber
 389 Charles C Connor
 390 John W Pieraccini
 394 Raphael Pierassini
 400 E A Pierce
 404 Clement G Francis
 410 Anthony Lima Jr
 412 Allen Damon
 412 William H Tripp
 413 Antone Pedro
435 Liberty
 440 Antone S Avila
 440 William E Hillman
 456 Ira S Joseph
 462 Joao Alves
 466 Benjamin Gomes
 476 Alfred Barboza
 484 Joseph Barboza
 488 Aaron C Joseph
 488 Walter J Gainville
 498 Philip Cruz
 504 John Richardson
 504 Thomas H Francis
 504 Mrs Mary Richardson
 516 Robert Johnson
 520 Charles H Hall
538 Florence
577 Hunter
 596 Asa T Stowell
0 Tremont
 597 T Williams Jackson
 603 Mrs Mary Marston
610 Beech
 622 Jean I Beauparlant
 624 William F S John
629 Summit
 641 Herbert G Stowell
 652 Rockdale avenue
- ***MAYWOOD (N)** from Irvington to
 Park avenue
 2 Irvington
 88 Carlisle
 170 Brooklawn av
 224 Wood
 262 Park avenue
- McDONALD COURT (N)** from 16
 Beetle
- McGURK (S)** from 118 Cove to 129
 Ruth
 2 Cove
 5 Louis Plante

- 5 Amedee Labrie
 6 John Bernier
 6 Abraham Barrett
 6 Mrs Alice Grimshaw
 6 Mrs Margaret Neill
 6 Victor Barrett
 6 Abraham Barrett
 6 Mrs Margaret Duckworth
 6 Henry Lepine
 7 John Lepire Jr
 7 Arthur Dumaine
 8 Joseph Boucher
 8 Louis Bourbeau
 8 Michel Lajeunesse
 10 Mrs Mary Shelter
 10 Ira Stopford
 10 Frank Loshink
 10 Amedee Desmarais
 10 Henry Schelter
 12 Stanislaus Sypek
 12 Fred Perry
 12 Felix Shumaniski
 13 Richard Hartley
 13 William N Bramwell
 14 Levi Reeves
 14 Samuel Reeves
 14 Albini Dichen
 14 Frank Millette
 14 Levi Tichon
 15 Mrs Ada Wilson
 16 John E Thompson
 16 Thomas Slater
 16 Thomas Towers
 17 James Aleock
 18 James A Aleock
 18 Caesar Giusti
 18 Angus Genaw
 18 Rosario Carroll
 20 Frank Shard
 20 Edouard Lajeunesse
 20 John Bernier
 20 Walter Thornber
 20 Frank Shard
 24 Mrs Catherine Hewitt
 25 Marie Mahan
 25 Mrs Mary Reardon
 27 John Malone
 28 Joseph F Delecourt
 28 David Seddon
 28 Fred Bradley
 28 George D Raymond
 29 Mrs Elizabeth D Barlow
 29 Mrs Mary A Gray
 29 Nathan Knowles
 30 Albert Sypek
 30 Edward McHugh
 30 Herbert Smith
 31 John Wareing
 31 Walter E Hadfield
 32 Elias Houle
 32 James Walsh
 32 Mrs Delia Moriarty
 32 Mrs Lena Derosier
 33 Lawrence H Dalton
 34 Mrs Mary E McLaughlin
 34 Thomas Holden
 34 Arthur Richard
 34 Alexander Koss
 34 Albert Grindrod
 36 Henri Lebean
 36 Henri Rochelean
 36 Mrs Ann Sharp
 37 Thomas Deane
 37 Sarah Sharples
 37 Richard Houghton
 38 John Giusti
 38 Narcisse Lapointe
 0 Ruth
- McMURRAY TERRACE (W)** from
 875 County
 8 Adelard Hebert
 9 John W Cutting
 9 Joseph Adamson
 9 Joseph E Benac
 11 Thomas H Parkinson
 11 Ralph Ratcliffe
 12 John N Cunningham
 12 Mrs Ann Sloane
 12 Michael E Sloane
 16 William Taber
 16 Edward Walley
 16 Thomas J Taber
 16 John McCall
 18 Mrs Elizabeth J Philips
- MECHANICS LANE (N)** from 71
 Purchase west to 32 Eighth
 0 Purchase
 0 Pleasant
 0 North Sixth
 47 Mrs Phoebe W Wing
 49 Charles D Finni Jr
 59 John S Coates
 60 Peter A Hill
 60 Mrs Ida Patterson
 60 Mrs Lydia Tripp
 62 Mrs Emma R Stubbs
 62 Ernest E Lawton
 63 Mrs Mary R Bishop
 64 Martin Freundschuh
 64 Luthan A Wood
 66 Charles LaBossiere
 67 Joseph S Thomas
 68 Thomas K Eldredge
 69 Fred C Waldron
 71 William A Coe
 71 Eighth

MENTON (N) from Pine Grove cemetery west of Bowditch

***MERRILL (N)** from 47 Belleville road to Bates avenue
 11 Ida Duffany
 11 Samuel Smith
 11 Joseph Cox
 12 Alexander Christie

MERRILL'S WHARF from 11 Front

MERRIMAC (N) from N Y, N H & H R R across County at 774 to

560 Cottage

0 **N Y, N H & H R R**

41 Adam Dupuis
 41 Jacob Dupuis
 41 Joseph Jacob
 41 Benjamin Hebert
 41r Senial Dubois
 41r Victor Dubois
 41r Mrs Leonora Pennell
 41r Victor Perry
 42 Samuel D Fredette
 44 Lucien Dupuis
 44 Victor Galipeau
 45 **Purchase**
 53 James W Holt
 53 Oscar Remillard
 56 Henry Smith
 56 Edward Dean
 56 James Dean
 56 Sarah Smith
 57 William J French
 57 William Robillard
 59 Edward H Whalon
 60 Mrs Sarah Green
 60 Joseph Grace
 61 Dennis Mahoney
 65 James Jennings
 65 **Pleasant**
 67 Mary J Halenan
 68 Henri Lavoie
 69 Arthur Phenix
 71 John W Hoyle
 71 William LeClair
 77 Mrs Lodina Desmarais
 77 Misses Hanlon
 77 Mrs Elizabeth Doyle
 77r John Williams
 77 **Merrimac avenue**
 78 Mrs Catherine McCown
 78 Charles E Cox
 80 John A Bullong
 80 George Malone
 84 William H Brown
 84 Septimus Marland
 90 James H Bamford

90 Walter Partington
 91 Ellen Melling
 91 **State**
 98 Dennis Calnan
 98 Mrs Demtle Labonte
 102 William M Downey
 102 Jeremiah Calnan
 106 Mrs Johanna Reardon
 106 John A Haurlen
 110 Johnson McNally
 110 Margaret Burns
 111 Sarah H Hewins
 111 Mrs Ohelia J Dantsizen
 130 **County**
 131 David Warren
 131 William J Mills
 135 Percy C Estes
 135 Mrs Carrie A Butts
 138 James F Powers
 139 Mrs Mary J Noonan
 141 Cyrus J Gidley
 142 William T Monerieff
 142 Waldo E Cushing
 143 William F Desmond
 144 James McDonald
 147 J Thomas Daley
 147 Obediah Butler
 150 Mrs Ellen Keenan
 150 Luke H Rooney
 151 Thomas Yates
 154 Martin C Healey
 156 Edward F Otis
 160 James S Fitts
 161 **Summer**
 167 Thomas Knott
 167 Edward Stone
 168 Robert S Weaver
 168 Daniel A Harrington
 169 David H Tribou
 169 C F Hurley
 170 Henry F Janell
 171 Simon Meehaber
 172 Albert H Peters
 181 **Chestnut**
 190 John F Coggins
 190 Daniel Deneen
 198 **Cottage**

MERRIMAC AVENUE (N) from 77 Merrimac

1 George A Cory
 2 Mrs Theresa Birtwhistle
 3 Fred Wilkinson

METCALF (N W) from Tarkilm Hill road

***METROPOLITAN (S W)** from Commonwealth avenue to Brownell avenue near Dartmouth line

- MIDDLE (N)** from 172 Front at
 Bridge square to opposite 57 Ash
 (North) and from 157 Emerson to
 215 Park and from 55 Florence to
 32 Rounds
- 0 Front junction Bridge sq**
 52 Henry Gomes
- 53 N Water**
 56 John J Dowd
 56 Mrs Mary Donnelly
 62 Joseph R Campbell
 62 Mrs Mary Edwards
 62 Charles R Call
 62 Charles Ross
 62 Manuel Vera
 66 Jesse Rogers
 66 Manuel Silva
 72 Mrs Mary Silva
 74 Antonio J Edwardo
 74 Joseph Morris
 74 Antone Edwards
 78 Lysander G Silva
 78 John Roberts
- 83 North Second**
 93 Mrs Kate Davis
 94 Fred C Tabei
 94 Mrs Lillian F Taber
 94 Frank B Shepherd
 96 Mrs M E Thatcher
 97 William E Cook
 97 George L Fisher
- 101 Joseph A Roberts
 101 Sidney N Hathaway
 101 Mrs Kate Sharpe
 102 John Costa
 102 Charles W Butts
 102 Henrietta Gray
 102 Mrs Emily F Robbins
 102 Sarah Dunbar
- 102 Acushnet avenue**
 102r Fred Rose
 102r Mrs Lillian Webster
- 110 Orrin L Tourjee
 116 Mrs Mary Cooper
 122 Mrs Mary Putz
- 133 Purchase**
 135 Theresa R Cote
 149 Octave Susimi
 150 Edmund J Whalley
 150 Mrs Maria S Anthony
 151 George H Allen
 151 James H Leary
 152 Mrs Maria T Upjohn
- 152 Pleasant**
 157 Floyd H Bussey
 157 Gladys E Seaver
 158 Alfred S Carbonneau
 161 Mrs Elizabeth E Smith
 161 Mrs Julia A Berry
- 161 Mrs Edith Babcock
 161 Mrs Lydia Kirby
 161 Mrs Mary F Johnson
 163 C R Remillard
 163 Ernest L Tilton
 164 Dr William J Nickerson
 165 Mrs Almira C Booth
 165 Chester E Davis
 168 James H Sherman
 168 Wilbur G Sherman
 169 William B Simmons
 169 Mrs Amanda J DeWolf
- 169 Foster**
 173 William A Kirby
 173 Mary E Chace
- 174 North Sixth**
 180 Clifton H Lincoln
 180 Albert Goodwin
 181 Mrs Elizabeth A Barrett
 181 William J Barrett
 184 Louis Millette
 184 D J Murphy
 185 Dr James F Sullivan
 187 Mrs Rhoda A Sisson
 187 Edward T Rouke
 188 James W Mitchell
 188r James Sharkey
 188r Mary Benson
 192 James H Sherman
 193 Mrs Lucy A Dudley
 193 William R Dennis
 193 Henry G Dennis
 197 Rev Frank H Peters
 197 Mrs Lucy E Taber
 198 James H Hathaway
 201 Misses Pierce
 202 Thomas Wilcox
 207 William B Johnson
 212 Nannie M Healey
 212 Mrs Sarah H Long
 213 Ellsworth C Jacobs
 213 William F Stowell
 216 Edward A Clark
 217 A Herbert Dean
 218 Mary E Wilcox
 221 Emma A Remington
- 221 County**
 227 Adley Wilcox
 233 Clara S Vincent
 237 Frederick J J Abrams
 238 Katherine C Phelan
 238 Misses Phelan
 240 Damon W Rice
 240 William L Fitzgerald
 241 Arthur R Weeks
 247 Thomas H Wilson
- 247 Summer**
 257 Mrs Isabel F Pinkham
 259 Addison F Russell

Middle—con

259 Manuel C Viera
 261 Charles E Westgate
 261 Ellen H Packard
 265 John Ray
 265 David Barnes
 266 Mrs Gertrude Seisco
 268 Mrs Fannie M Washington
 268 Mrs Isabella White
 269 Mrs Jane Wright
 269 James E Cotton
 269 Edward Carter
 269 John B Corbin
 269r Edward Shepard
 269r Mrs Louisa L Williams
 270 Antone Gaspa
 270 Mrs Sarah T G Watkins
 272 George Groebe
 276 Mrs Sedonia Tilghman
 276 John C Austin
 277 Joseph Delvalle
 284 Mrs Nancy Webb
 285 Dennis H Shay
 290 Leon H Lake
 291 John H J Deverell
 291 Mrs Mary E Donglass
 292 Mrs Lillian Monty
 292 **Cottage**
 300 John Munroe
 302 George H Winfield
 303 Walter A Swan
 303 Samuel Fleish
 305 Mrs Emma J King
 305 Mary E Jones
 305 **Sullivan**
 308 William H Weeden
 310 Robert S Cobbins
 312 Sarah C Fowler
 315 Philip Sher
 316 Harrison J Seals
 317 Chester Bennett
 317 Mrs Lydia Pollard
 319 Alfred G Guinn
 326 Mrs Caroline F Post
 326 John W Post
 326 Horace H Reed
 329 John T Casey
 329 **Cedar**
 334 George M Tillson
 335 Clarence W Oliver
 337 Mrs Elizabeth A Robinson
 340 Pereival C Smith
 340 Mrs Josephine C Smith
 341 Mrs Ann Cavanaugh
 341¹ Charles Lark
 342 George Greer
 343 Antone Spenceer
 343 Charles Brown
 344 Richmond A Gifford

344 Mary J Wilson
 345 Mrs Minnie F Henderson
 345 Mrs Sarah Dakin
 345 Jacintho Mendez
 348 Patrick E Wallbank
 349 **Ash (N)**
 370 Patrick Tresham
 370 Thomas Crane
 371 **Emerson**
 374 Mrs Sarah Goff
 374 Abner Mayhew
 375 John L Duarte
 375 James H Turner Jr
 378 James Finnerty
 378 Michael J Finnerty
 380 John B Jones
 380 William B Westgate
 381 **Chancery**
 404 Manuel Francis
 408 Harry M Frates
 410 George H Butter
 412 Charles H Mendell
 413 **Park**
 438 **Pierce**
 454 **Newton**
 472 **Liberty**
 0 **Florence**
 488 Edward B Haskell
 491 B W Kendrick
 524 **Lindsey**
 554 **Jenney**
 0 **Rounds**

***MILES (N)** from Dewey south

***MILFORD (N)** from Irvington to
 Park avenue
 1 **Irvington**
 10 John Dewhurst
 33 Sylvian Gallant
 86 **Carlisle**
 164 **Broowlawn av**
 216 **Wood**
 254 **Park av**
 326 **Tarkiln Hill road**

MILL (N) from 151 North Second
 across 818 Rockdale avenue to 951
 Kempton Cannonville
 6 **N Second**
 15 Charles F Jones
 15 Edward Rivers
 16 **Acushnet avenue**
 18 Mrs William J Newcomb
 18 Joseph Kenworthy
 19 Mrs Susan McGlemon
 20 Mrs Annie Forrester
 20 Mrs Caroline Craw
 22 John Olsen
 25 Grace W Gaffney

31	Purchase	87	Edward L. Murphy
35	Mrs Helen S. Dickerman	90	Isaac W. Giles
35	James Dowden	91	Frank S. Tripp
38	Mrs Abba A. Macomber	91	County
38	James R. Forbes	112	Mrs Lucretia Lewis
40	William H. Bennett	114	Frederic A. Brownell
40	Herbert W. Brightman	114	Allison R. Dorman
43	George J. Dodge	115	Clark W. Holeomb
43	James L. Sherman	117	Luey M. Brightman
44	Josephine Shaw	117	Mrs Mary Chadwick
44	Mrs Louisa A. Dodge	119	Thomas F. O'Neill
44	Pleasant	120	Andrew E. Hathaway
48	Arthur P. Underwood	120	James H. Tallman
48	Frank A. Rogers	120	Summer
49	Mrs Nancy B. Crapo	124	Ralph B. Parlin
50	John Lopes	126	Arthur L. Parker
50	Annie M. Hathaway	126	Howard C. Eaton
51	Coloquero Medeiros	126	Albert Kennedy
52	Joseph T. Tobey	128	Mrs Susanna Carney
52	William Wilson	130	Peter Peterson
56	Mrs Nettie L. Reynolds	130	Charles A. Gifford
56	Washington A. Eldredge	132	Mrs Minerva J. Townsend
57	Foster	132	Margaret C. Vickers
63	Elmir A. Jenkins	132	Abner D. Lowe
63	Charles E. Lamphear	133	Chestnut
64	Walter F. Wheaton	140	James Upjohn Jr
64	Mrs Eliza J. Caswell	140	Charles A. Chase
66	Peter F. McQuillan	143	Amelia Souza
66	Charles W. Jones	143	Emma Souza
67	Manuel D. Martine	143	Mrs Annie B. Russell
67	Arthur R. McGowan	144	Amos R. Caswell
69	Samuel H. Small	144	James B. Rockefeller
69	Fred H. Geiles	150	Tobias Gross
70	George T. Duckworth	151	Moses J. Williams
70	John A. Stitt	152	Alexander A. Land
72	Robert Wainwright	152	Ernest Wassman
74	Mrs Bessie M. Turner	154	Victor W. Smith
74	Joseph Delahunty	154	Ellen Smith
75	Mrs Sarah E. Lee	156	Charles H. Dowty
75	Hill	156	Cottage
76	Thomas E. Day	158	Giovanni Rossi
76	Peter F. Heaver	158	Mrs Adeline A. Wordell
78	Mrs Mary A. Phelan	160	Pliny B. Sherman
78	Katie A. Galligan	160	Mrs Sarah R. Harlow
78	Mrs Mary A. Phelan	161	Francis H. McNulty
79	Charles S. Coombs	166	Irene M. Bassett
79	Francis T. Hammond	166	Allen G. Mayhew
79	Mrs Emma L. Hammond	167	Charles D. Brown
80	Alfred G. Studley	167	Frank S. Wilbur
80	Mrs Ellen M. Gray	167r	Mrs Louise K. Tarbox
81	Mrs Charlotte N. Hillman	168	Charles A. Caswell
81	Shubael D. Smith	169	Mrs Helen A. Brown
82	Charles O. Brightman	171	Frederick O. Pollock
83	William Ritchie	175	Samuel P. Winegar
84	William W. Mann	176	William C. Macomber
85	Horace Wood	176	Henry W. Besse
86	John Corish	178	William C. Ashley
86	Francis P. Sherman	179	Ida Maeiel
87	Charles O. Anderson	179	Mrs Charlotte White

Mill—con

179 Ernest Gillum
 179 Arthur B Maciel
 180 Clarence H Cowing
 180 **Cedar**
 181 Richard Day
 183 John Silver
 185 Frank Swift
 186 John Grace
 186 Braddock Address
 187 George S Frawley
 189 **Ash (N)**
 195 Charles A Pierce
 197 Harry P McGowan
 222 **Emerson**
 224 John J Meagher
 226 John F Gifford
 227 Adley Wilcox
 227 Mrs Lydia M Tripp
 228 Edward F Magrath
 228 **Chancery**
 247 Patrick P Reardon
 247 Patrick Sheehan
 0 **Cook**
 253 George H Lowther
 253 **Park**
 264 John H Gainville
 265 Franklin K Sisson
 267 Mrs Lydia A Tripp
 267 Edgar C Tripp
 269 Michael J Conroy
 270 Frederick D Wainer
 273 William H Crapo
 273 Mrs Lillian Crapo
 274 Mrs Lucy C Sanford
 275 Joseph W Bosworth
 278 Ray Thornton
 280 George Stevens
 286 Mrs Myra G Murphy
 286 George Drennan
 286 Robert Kendrick
 295 **Newton**
 305 Robert Fitzgerald
 305 Henry C Russell
 305 Mrs Margaret Waring
 307 Joseph J Griffin
 307 Albert H Grimshaw
 313 **Liberty**
 371 **Lindsey**
 390 **Jenney**
 404 Charles W Lawton
 408 Henry J Askerman
 412 **Florence**
 427 Peleg A Tripp
 431 Barnard A Bussotto
 431 Joseph A Carroll
 431 Julius S Spiva
 435 Alfred S Dunham
 435 Theodore F Kenyon

436 Frank Reed
 436 William Anglum
 437 Eliphalet N Horton
 439 William G Ashley
 445 **Hunter**
 455 Mrs Gertrude M Frost
 456 John J Barnes
 456 J Willis Jepson
 458 Thomas F Reynolds
 459 George J Allen
 461 Archie C Gardner
 463 Edward C Butts
 464 Allison O Tripp
 467 A H Jennings
 476 **Beech**
 477 Joseph J Silva
 484 Adam C Henderson
 485 Charles G Thompson
 492 Gilbert K Nickerson
 493 Mrs Julia S Bryant
 493 Mrs Emily M Rounds
 493 **Summit**
 519 **Rockdale av**
 0 **Kempton**

MILL ROAD 1 (S W) Orchard to Bolton

MILL ROAD 2 (S W) Orchard to Bolton

MILL ROAD 3 (S W) Orchard to Bolton

MILL ROAD 4 (S W) Orchard to Bolton

MILL ROAD (N) from 40 Main to Acushnet avenue opposite Hersom Soap Works

2 Edgar F Curtis
 2 John F Holmes
 9 James H Paige
 13 Manuel Silvia
 19 Benjamin R Baker
 19 Henry A Haskins
 39 James A Wilbur
 51 Erastus C Pierce
 51 Mrs Harriet B Gegatt
 51 Lewis C Gegatt
 51 Emil St Don
 55 John Griffin

MILTON (N W) from 893 Rockdale avenue to beyond Jenny Lind
 2 Charles E Crosby

MITCHELL (N) from 173 Coggeshall to 156 Sawyer
 3 Antone Medeiros

- | | | | |
|----------------------------------|--------------------|---------------------------------|------------------------|
| 3 | Theodore Teixeira | 37 | Charles H Wing |
| 5 | Mannel Souza | 37 | Philip C Lowe |
| 5 | Joseph Pavao | 41 | Charles W Hurl |
| 5 | Mannel Jardin | 45 | Mrs Mary T Howland |
| 5 | Manuel Sardinha | 46 | Edward H Wing |
| 13 | Antone C Viveiros | 48 | William S Cook |
| 17 | Domingos Ponte | 49 | Arthur H Jones |
| 17 | Antone Moniz | 52 | Harry Bloomingdale |
| 17 | Mannel Mauricio | 53 | Peter J Riley |
| 17 | Antone Souza | 56 | Henry V Sanders |
| 17 | Manuel Moniz | 57 | Emma H Wheeler |
| 21 | Jose Oliveira | 57 | Carrie E Gifford |
| 21 | Antone R Souza | 58 | Edgar F Taber |
| 23 | Frank Amaral | 61 | Charles F Wing Jr |
| 23 | Joseph Pacheco | 62 Cottage | |
| 23 | Manuel Cashmere | 63 | Mrs Alice F Terry |
| 27 | Mitchell Green | 70 | Emily M Eldridge |
| 31 | John Boczek | 71 | John W Paul |
| 31 | Joseph Ross | 74 | Silas S Taber |
| 3 | Antone Medeiros | 74 | Mrs Emma A Porter |
| 31 | Marion Travers | 77 | Ellis Taber |
| 35 | John Souza | 77 | Mary Schmidt |
| 35 | Anthony Stuart | 78 | Elishup P Allen |
| 35 | Joseph Paczek | 78 | Arthur M Darling |
| 39 | Mannel F Rezendes | 79 | Robert S Gorham |
| 39 | Jacintho Correia | 79 | Oscar F Caswell |
| 39 | Jules M Ferreira | 80 | Eugene A Rider |
| 41 | Jack Andreas | 80 | Nathaniel P Sowle |
| 41 | Morris Rotman | 82 | Mrs Mary E Wilcox |
| 41 | Louis Koffman | 83 | Mrs Clara B Sturtevant |
| 45 | Manuel Correia | 83 | John F Andrews |
| 45 | Frank Rapoza | 85 | Mrs Elizabeth Davis |
| 45 | Sahid Coury | 85 | Mrs Bertha C Burns |
| 49 | Antone Sobiral | 86 | Mrs Theresa M Gorham |
| 49 | Manuel Costa | 86 | Mrs Hannah H Nooning |
| 55 | Joe Polak | 90 | Cedar |
| 55 | John Govera | 96 | John A Lee |
| 55 | Adam Siwik | 96 | Edwin E Spooner |
| 55 | Antone G Santos | 97 | William S Whitehead |
| 55 | Joseph Frates | 100 | John P Thompson |
| 55 | Joseph L Tavares | 100 | Mrs Maria K Johnson |
| *MONMOUTH (N) | from Acushnet | 101 | William C Diamond |
| avenue east | | 101 | Pardon B Gifford |
| *MONTROSE (N) | from Acushnet | 103 | Charles Moore |
| avenue | | 104 | Gioechino Salvatti |
| MORELAND TERRACE (S W) | | 104 Ash (N) | |
| from 108 Ash (South) to 160 Page | | 156 | Burgess T King |
| 0 Charles M Hussey | | 0 | Chancery |
| 11 Mrs Nina A Knowles | | 0 | Park |
| 0 Arthur D Delano | | 212 | Liberty |
| 25 Walter S Allen | | 224 | Tremont |
| MORGAN (W) | from 455 County to | 280 | Jenny |
| Ash (North) opposite N B Cord- | | 316 | Rounds |
| age Co and from Chancery to Park | | MORGAN LANE (S E) | from 343 |
| 1 County | | South Water to 180 South Second | |
| 13 Henry M Maine | | 5 | Mrs Ida Harris |
| 21 Norman L Almy | | 8 | Manuel Ramos |
| | | 8 | Mrs Jennie Gomes |

Morgan lane—con
 8 Antonio Canto
 8 Manuel Raymond
 10 Louis Pease
 10 Mrs Olympia Gonsalves
 11 Heiman Miller
 15 Verissimo F Britto
 17 Abraham Shuster
 17 Joseph Villa
 21 Abram H Resevitz

MORGAN TERRACE (S) from 60
 South Sixth near Russell
 1 Frank B Chase
 2 Mrs Herbert F Frost
 3 Charles G Akin
 5 Henry A L Woodecock

MORTON COURT (S) from 117
 Cove to 1026 South Water
 8 Joseph X Gaudrean
 8 Walter Ashworth
 8 Richard Birley
 9 John F Maguire
 9 Mrs Amelia Fielding
 10 Mrs Eliza Stansfield
 12 Michael Trotter
 12 Joseph Sharp
 12 Mrs Mary E Powers
 14 Lawrence Cocking
 15 Ralph T Wilde
 15 John Munro
 15 Joseph A Burding
 16 Louis Golden
 16 John Demick
 18 Joseph Bisoski
 20 Mrs Mary Trotter
 21 Ambrose St Roch
 21 Antonio Mikus
 21 Emile Perry
 24 John Gaida
 25 Napoleon Larochele
 31 Philip Charette
 31 Theophile Caron
 31 Amede Verrier
 35 Peter Chicago
 35 Prefiro Gonsalves
 35 Mrs Mary Rocha
 35 Edward Fitzgerald
 39 Mrs Angeline Medeiros
 39 Antone J Reis
 39 Anthony J Armour
 39 Manuel Alves
 42 James Loveridge
 42 John T Robinson
 44 Mrs Mary Hogan
 48 Arthur Barry
 52 Mrs Ellen Buckley
 55 Napoleon Carrier

55 Antoine Morin
 55 James Sherrington

MOSHER (S) from 101 County to
 152 Crapo
 11 Joseph Cabral
 13 Charles H Dugdale
 13 Joseph Dube
 15 George W Beck
 15 Albert Bates
 15 George Wright
 20 Ernest Stoker
 21 Joseph P Menard
 21 Mrs Emma Desjardins
 21 Alfred Desjardins
 21 Edgar Bazinet
 21 Hyman Shapiro
 24 William Bowden
 24 George B Bentley
 24 Mary Holt
 25 Harry Proudfoot
 25 William St Germain
 25 Paul Cournoyer
 25 Reuben Proudfoot
 28 Mrs Emma Duce
 28 Alexander A Dowty
 29 James V Ronan
 29 Arthur Knowles
 29 William Havhurst
 32 Michael McHugh
 35 Dennis O'Connell
 36 John J Waldron
 39 Antone Cabral
 40 Seraphin J Gregoria
 40 Eva Angelo
 40 Joseph I Silva
 40 Frank S Silva
 44 Jesse Correia
 44 Manuel B de Medeiros
 44 Manuel Borges
 45 James Marvel
 46 Frank Lewis
 46 Joseph Carviele
 46 Thomas Costa
 49 John Boteilho
 49 Frank Jose
 53 Bridget McLaughlin
 53 Edward Mealey
 53 John M Silva
 56 William A Kilpatrick
 56 Thomas Parker
 59 Mrs Hannah Howard
 59 John Theberge
 59 Mrs Matilda Stone
 60 John Sylvia
 60 Joseph Rose
 63 John Barboza
 64 Levi Languirand
 64 Manuel Nicadan

64 Augustine Frietas
 65 Manuel F Estrella
 65 Antonio B Lima
 65 Alfred Uygrzewalski
 69 Edwin Cope
 71 P Melo Emilio
 71 Jose A Otins
 71 Frank Sylvia
 73 Frank Morrow Jr
 73 Antone Dutra
 73 John Codaire
 74 Mannel Souza
 74 John Medeiros
 75 Manuel Gracia
 75 Charles Andrews
 75 Antonio Gonsalves
 78 August Rogers
 80 Michael Simmons
 80 Mrs Mary E Dutra
 81 William P Roberts
 81 Adolph Dion
 81 Joseph Tavares
 81 Hermidos Quintin
 81 Mary McLaughlin
 81 William P Robert
 81 Philip Boulay
 81 Joseph J Roy
 83 Lulu Bouley
 84 Manuel Medeiros
 85 John Munroe
 85 Daniel Hardy
 85 Mannel J Ramos
 86 James Welsh
 86 Joseph Medeiros
 86 Thomas Mullancy
 87 Frank Silva
 87 John Strachocki
 87 Adelino Souza
 88 Manuel Medeiros
 88 John B Mello
 88 Carlos M Fragosa
 88 Mannel Inzendaro
 89 Mrs Mary May
 89 James Payton
 89 Martin Quinn
 102 John R Victal
 102 Antone Rabeilo
 102 Antonio DeMello
 103 Jesse Pointe
 103 Marion C Souza
 103 John Barboza
 103 Charles Barboza
 103 Virzino Ricard
 104 Matthew O'Malley
 104 Charles C DeMello
 104 Mannel Rabeilo
 104 Antone Souza

MOTT (S) from East French av to
 Broek av
 2 East French av
 0 Cleveland
 58 Edward Taylor
 58 Fred Taylor
 58 Katie McDonald
 58 Robert Wilson
 58 William Daly
 58 Herbert Wilson
 58 John Coupe
 74 Louis Beaudry
 74 Leon Mazza
 74 Domonick Mazza
 74 Mrs Alice Whitehead
 74' James Plummer
 74 Amide LaFranaye
 78 George Rostron
 78 William McCarthy
 82 Joseph Faria
 82 Luigi Regis
 82 John Healey
 82 Mary Watson
 86 Cyrus Harding
 86 Michel Belanger
 86 Philip Isabel
 86 Philip Baker
 86 Louis Lucier
 86 Mrs Mary McDonald
 109 Walenty Leek
 109 Adam Karus
 109 Walentz Kolasz
 110 Joseph Burnash
 110 Timothy F Mullins
 110 Andrew Oniski
 110 Frank Hlebus
 112 Camille Derocher
 112 Philip Isabel
 112 Samuel Robichaud
 112 Freund Widdall
 113 Mrs Ann Smalley
 113 Ernest Finch
 114 William Beaudette
 114 Philip Viger
 117 John G Sequeira
 117 Sannel McNair
 117 George Smith
 118 William Pollard
 118 Joseph Bridge
 118 Joseph E Rogers
 119 James Hindson
 119 August De Mello
 119 J Leo Fournier
 122 Eugene Coudombe
 122 Mrs Selina Hellowell
 122 Joseph Lavoie
 123 Thomas Reid
 123 Mrs Ellen Downey

***MOSS (S)** from Butler south

Mott—con

- 123 Robert Hall
 123 Charles Cudworth
 123 Lawrence Wilcox
 123 John E Dowbekin
 126 Onesime Campbell
 126 Henri Tetrault
 128 Napoleon Tessier
 128 Benedict J Harrison
 130 James E Howarth
 130 William W Hittenheine
 130 William Watson
 130 Albert Whitehead
 137 Brock avenue

MT PLEASANT (N W) from Durfee
 opposite Cottage to junction
 of Plainville and Tarkilm Hill
 roads

- 50 Durfee
 51 Seth E Bryant Jr
 51 Charles B Huxford
 55 John C Andrews
 55 James C Bates
 59 George E Prifogle
 60 Irod J B Folsom
 63 Herbert E Smalley
 63 Mrs Susan Colwell
 65 James Fowler
 66 Daniel Robinson
 66 Weld
 69 Jean B Charpentier
 69 Mt Pleasant lane
 72 George H McCulloch
 73 Manuel F Sylvia
 73 Collins S M Gifford
 76 George W Smith
 77 John W Starkie
 78 Jean E Dion
 81 Gaspard Lamourex
 83 Mrs Annie W Renex
 86 Henry Gerin
 89 Louis M Whitney
 93 Frank S Bonney
 95 Eliphalet A Tripp
 95 Joseph F Aubertin
 97 Oliver A Brunelle
 99 Joseph Poisson
 99 Alfred L Poisson
 100 Annie Doyle
 100 Mrs Michel Mathieu
 101 William G Snell
 102 Elzear H Chouquette
 106 Thomas Davis
 108 Mrs George A Neal
 108 Albert T Wilde
 112 Joseph Hampson
 112 Albert E Rubery
 112 Thomas H Walsh

- 112 Clark
 124 Louis E Destremps
 126 Joseph Chausse
 126 Oliva Chausse
 129 Mrs Emma P Wing
 135 Mt Vernon
 144 Stephen F Amos
 151 Frederick D Walton
 151 George Caldecott
 152 Charles Jubenville
 153 Mrs Catherine Price
 163 Mrs Margaret E Dahill
 164 Louis J Bellenoit
 174 Samuel C France
 174 Peckham
 196 Coggeshall
 215 David A Snell
 216 Adams
 236 Blanchard
 0 Topham
 254 Sawyer
 257 Francis H Pasell
 259 Mrs Mary Malonson
 260 Mary F Gurl
 264 Dennis J Devlin
 281 Samuel Davis
 281 Thomas H Jenkins
 300 Buchanan
 318 Mrs Helen Chase
 318 Fillmore
 320 Charles T Brownell
 325 Brawley
 336 Polk
 358 Taylor
 368 Van Buren
 379 Joseph W Secour
 379 Charles Chase
 388 Jackson
 420 Jefferson
 0 Nansett
 445 William L Cobb
 453 Hathaway rd
 463 Robert Wade
 466 O C R R
 0 Nashville
 0 Barrett
 0 Newcomb
 480 Mrs Lydia King
 531 Archie Newton
 546 Nash rd
 552 George Fraser
 578 Fred U Normandeau
 586 Bento Brazil
 586 John Costa
 595 Medrie Vigeant
 642 Joseph S Silva
 644 Juan V Pedro
 644 Augusto R Viera
 647 Frank Frates

661 Nicholas Antone
 661 Antone C Silva
 735 James Davis
 756 August Veira
 0 **Kings Highway**
 0 **Tarkiln Hill road**
 0 **Wormwell's Corner**

MT PLEASANT LANE (N W) from

69 Mt Pleasant to 18 Vine
 3 Mrs Sarah Sweet
 5 Joseph Doyle
 5 John W Allen
 6 William F Thomas
 9 John H Jameson
 12 John Rimmer

MT VERNON (N W) from 135 Mt

Pleasant to 232 Shawmut av

0 **Mt Pleasant**
 34 George P Sabino
 34 Samuel Whitrow 2nd
 34 **Vine**
 35 J F McGuinness
 42 John T Hart
 44 Albert Jones
 0 **Highland**
 0 **DeWolfe**
 55 Hartley Spencer
 111 Francis K Bellenoit
 124 Charles G Poole
 124 Albert K Poole
 127 Allen L Phillips
 127 William Robinson
 131 Manuel Vektorint
 131 Ernest S Medeiros
 137 Edwin F Drown
 0 **Shawmut avenue**

MULBERRY (S W) from 114 Fruit

to Larch

0 **Fruit**
 1 James Taylor
 1 Thomas Leigh
 0 **Rivet**
 2 Frank Lima
 8 Jacques Bissoneault
 8 Manuel Soares
 8 Manuel Cambra
 0 **Larch**

MYRTLE (N W) from 95 Linden

to Nausett

2 **Linden**
 3 **East Durfee**
 18 Benjamin A Clapp Jr
 18 Michael Francis
 18 William H Breakell
 18 Lester W Briggs

18 John Dolan
 18 Joseph Holderness
 18 Ernest A Hall
 24 James Flynn
 24 Joseph Z Longpre
 24 James P Flynn
 24 Thomas Smith
 25 John J Crompton
 29 Mrs Margaret J Hargraves
 29 Joseph Waring
 32 Reuben Isherwood
 32 Robert Valentine
 35 Mrs Mary H Baldwin
 35 Joseph D Wagner
 36 Mrs Ann D Canavan
 36 Robert Barber
 36 James Porter
 36 Mrs Handawa A H Saliba
 38 Samuel Thompson
 38 Hartley H Pollard
 38 James Kenyon
 39 James Wright
 45 George Woodhouse
 46 Mrs Susie Gammons
 46 Patrick Welsh
 46 George Buckley
 46 **Weld**
 51 James Booth
 61 George P Palmer
 61 John Smalley
 62 Dennis Sullivan
 62 Mary Sullivan
 62 Timothy Manning
 62 Charles A Gommans
 65 George H Harrison
 66 Mrs Mary Quinn
 66 Maurice Harrington
 69 Joseph Gatley
 69 Jonathan Bailey
 70 Richard F Welsh
 73 Clarence E Hodson
 73 William Hodson
 74 Mrs Elizabeth C Wilcox
 76 William N Booker
 76 Antone E Cardoza
 77 Richard Bailey
 81 Dennis Mahon
 82 John B Charbonneau
 82 Harry Andrews
 82 Jeremiah M Harrington
 85 William P McGuire
 86 Albert E Riding
 86 Mrs Catherine Tighe
 86 Isaie Boucher
 87 John P Burke
 87 Mrs Melvina Marcille
 0 **Clark**
 115 **Peckham**
 148 James R Barber

Myrtle—con

- 148 William Acomb
 149 George Oldham
 149 William Wilkinson
 153 William H Robinson
 157 Horatio Berry
 157 Herbert Mitchley
 159 Frank M Bradshaw
 159 William C Dawe
 159 Charles Corcoran
 184 James B Welden
 184 Mrs Mary A Smith
 184 Mrs Margaret A Butler
 184 Mrs Bridget McNulty
 188 John Ruffley
 188 Walter J Lawless
 188 William A Murray
 188 Fred Walsh
 188 **Coggeshall**
 259 Peter H Donnelly
 0 **Nauset**
 0 **Adams**
 0 **Sawyer**

NASH POINT (N) foot of Coffin av
next to Aenshmet river**NASH ROAD (N)** from 567 Belle-
ville avenue to 546 Mt Pleasant

- 22 **Belleville av**
 27 Mrs Mary L Pepin
 27 **Desautels**
 31 Honore LeClair
 31 Mrs Amalda LeClair
 41 Thurston R Seed
 45 Arthur J Poulin
 48 **Hope**
 63 Athanase Charest
 63 Calixte Perry
 63 Henry Fournier
 65 Edward Carroll
 66 Frank Silva
 66 Gabriel Mazala
 67 John Walsh
 67 Frederick E Duckwith
 68 Nere Nolet
 68 Samuel Lane
 68 Seraphin Lemaire
 71 Charles Griffiths
 72 Edward Young
 75 Mrs Annie Yuille
 75 Arthur Cooper
 75 John Cooper
 79 Joseph Needham
 79 John Welsh
 86 Joseph Correia
 86 Joseph Taveira
 86 Manuel S Medeiros
 86 Joseph C De Mello

- 90 Antone Correia
 90 Antone C Mello
 94 Ernest Comery
 94 John Halkyard
 94 Thomas Bertenshaw
 102 Samuel Bradshaw
 102 Antone P Ponte
 102 Mrs Tamar Vickers
 104 **Diman**
 105 John Ruddell
 109 Octave Lariviere
 109 Frank Mercier
 109 Joseph Pinpare
 109 John Duffy
 109 Sylvian Hebert
 109 Alcide Groulx
 110 Donat Turcotte
 110 Joseph G Smith
 110 George Vancouver
 113 Walter J Chausse
 113 Joseph Sevigny
 114 John Apolonsky
 114 Benjamin Bramwell Jr
 114 Joseph Gauthier
 115 Joseph Dugal
 115 Oliva St Aubin
 117 Misses Walsh
 118 Wilfred Gallant
 118 Philomon Comeau
 119 Szeepan Wyiroski
 119 Ludger Hetu
 121 William H Green
 121 Robert Burke
 121 Mrs Hannah Burke
 122 Paul Levasseur
 122 John Taylor
 122 John Roc
 125 Louis Laperiere
 125 John H McMay
 126 Samuel LeBlanc
 126 Mrs Josephine Luary
 126 Louis Cormier
 126 Melos Williams
 126 Edward Boucher
 126 Samuel King
 126 Charles Trudeau
 128 James Fisher
 128 Lewis Jacob
 128 Thomas Beck Jr
 131 Edward Sansoney
 134 Manuel Nognera
 134 Peter Pelletier
 134 Arsene Roberge
 135 Henry Lagasse
 135 Rudolph Savaria
 144 **Front**
 150 Eugene Touchette
 150 Lorenzo Pelletier
 154 John B Pepin

154 Amos Verrier
 154 Honore Dagesse
 158 George Courtemanche
 158 Louis Varney
 158 James Nolan
 161 James Mellor
 161 Lawrence Duekworth
 161 Frank G Leonard
 162 Thomas Mitchell
 162 James Hughes
 162 John Giltmore
 166 Thomas R Goodwin
 166 Joseph T Hebert
 166 John E Roberts
 170 Alonzo W Russell
 170 Thomas J Quinn
 172 Alfred Young
 176 **Acushnet avenue**
 190 Albert E Goodman
 190 Alcide Groulx
 190 John Seidel
 190 Christopher Preston
 190 Adelard Max
 190 Louis Inne
 194 Philip Dupuis
 194 Robert Leeming
 198 Ebenezer Smith
 198 James T Cowley
 198 Thomas Higginbottom
 200 Adam Bury
 200 Samuel Taylor
 200 John Whitehead
 204 Theodore Frenchette
 204 James Lord
 208 Daniel F Murphy
 208 Douglass L McGhee
 208 Richard Fowler
 208 Victor Dion
 212 James McLaughlin
 212 Maxime Melancon
 213 Philip Poirier
 213 Odilon Poirier
 230 **Bowditch**
 242 David D Cryer
 246 John W Sunderland
 246 Victor Cousin
 274 Magloire Dion
 278 Mrs Adrienne Bernique
 278 Joseph Spirlet
 292 **Brook**
 336 Wilfred Simpson
 336 Eugene Spirlet
 0 **Edison**
 355 William Hitchen
 355 Colin Gleason
 355 James Atherton
 355 Edward Forbes
 358 **Church**
 0 **King**

0 **Railroad**
 0 **Purchase avenue**
 0 **Contemplated**
 0 **Mt Pleasant**

NASHVILLE (N) from Mt Pleasant
 opposite Hathaway rd to the rail-
 road Germantown

0 **Mt Pleasant**
 0 **(Contemplated)**
 0 **Purchase av**
 0 **Railroad**

NASHVILLE HEIGHTS (N) be-
 tween Mt Pleasant station and
 Nash road

NAUSETT (N W) from Purchase av
 to Mt Pleasant

NELSON (S) from 581 South Sec-
 ond to Bonney

9 Delphis Saulnier
 9 Ambrose S King
 9 Mrs Rose Dubois
 9 Hermidas Mengeau
 10 Mrs Mary G Sylvia
 10 James Arkwright
 10 Ambrose King
 19 John McGladory
 19 Manuel Enos
 19 Stanislaw Fodyma
 19 Frank Fisher
 19 Zonan Berube
 20 Amedee St Louis
 20 Napoleon St Louis
 20 Telesphore Levesque
 21 Mrs Sarah Greer
 21 John F Houde
 21 Philip St Aubin
 22 Joseph Rancourt
 22 Aime Turcotte
 22 Robert Beckman
 23 Manuel P Arruda
 23 Manuel R Maderios
 23 Ventura Vegas
 23 Louis Cabral
 26 Sabin Goyer
 26 Henry Couture
 27 Napoleon Bombardier
 27 Mrs Zelia Gaudreau
 27 Adam Gaudreau
 27 Joseph Costa
 28 Antonio L Rego
 28 Joseph Potvin
 28 Napoleon Potvin
 32 Manuel Pacheco

Nelson—con

- 32 Arthur Viveirios
 32 John L. Perreira
 33 Alexander Dumont
 33 John Baptiste
 33 Damase Ogie
 37 Anton Arruda
 37 Frank Plezia
 38 Jesse Perry
 38 Frank Cordeira
 40 Querino G. Pepp
 41 Frank Medeiros
 41 Manuel P. Pina
 41 Joseph Mello
 41 John Travers
 45 Manuel R. Medeiros
 45 Julio Vieira
 45 Victorino Rezendes
 48 John Jodoin
 48 Manuel Souza
 49 Alfred Tavares
 49 Frank Motta
 51 Cyrille Mailloux
 59 Telesphore Doyon
 51 Pierre Duchesneau
 52 Manuel Roposa
 52 Antone C. Paes
 52 Manuel M. Furtado
 52 Manuel Souza
 56 Frank R. Lopes
 56 Joseph V. Souza
 56 Frank Souza
 57 Antone Mendoza
 57 Arthur Gagne
 57 Fred Mendoza
 57 Louis Poineau
 60 Aldege Bessette
 60 Mrs. Liza Croteau
 60 Hormidas Robert
 60 Mrs. Leona Codaire
 60 Charles Guimont
 61 Mrs. Victoria Paquette
 61 Alfred Gagne
 64 Henry Desnoyer
 69 Harry Iddon
 69 William Crompton
 70 Frank Souza
 70 Luc Lamarre
 70 Melvin Conniek
 72 Edward Berube
 73 Mrs. Bridget Doyle
 73 Joseph Higgins
 73 Manuel Medeiros
 73 Cyrille Bernier
 74 Napoleon Gregoire
 74 Joseph Lamontagne
 74 Mrs. Valoire Boiscclair
 74 Pierre Lamontagne
 79 Adclord Houde
 79 Fred F. Freitas
 82 Paul St. Laurent
 82 Mrs. Angeline Roderique
 82 Joseph Roderique
 82 Benjamin Chovin
 82 Fred W. Thibeault
 88 Desire Forant
 88 Paul Forant
 89 Eugene Landerville
 90 Moise Ares
 90 Manuel Martin
 90 Nowell Berube
 92 Napoleon Pelletier
 92 Joseph Gorman
 92 Peter Forand
 92 Ovid Legendre
 93 Manuel Lawrence
 100 Cyrille Momblean
 100 Jeremie Robert

NEWCOMB (N) from Mt Pleasant
 next Nash road to the railroad,
 Germantown
 0 Mt Pleasant
 0 (Contemplated)
 0 Purchase avenue
 0 Railroad
 0 Germantown

NEWPORT (N) from Belleville av
 to River road

NEWTON (W) from 485 Union to
 Hillman
 0 Union
 26 Court
 39 Lauchlin A. Lipsett
 39 Sidney H. Stowell
 45 James G. Owers
 46 William Upham
 46 Joseph Verbonne
 48 John W. Goggin
 48 Dennis McAuliffe
 52 Demetrios Daugelhas
 55 John Rogers
 72 Elm
 77 Patrick Hart
 80 Albert B. White
 84 William F. Glennon
 85 Joseph M. Butts
 88 Jessie S. Allen
 89 Benjamin F. Hubbard
 96 William C. Paddack
 97 Mrs. Mary Burke
 101 J. Wesley Howarth
 101 Nathan S. Gibbs
 102 Walter P. Weaver
 102 Antone Sylvia
 105 Samuel T. Bennett

106 Mrs Rachel Cook
 109 Leonard O Curtis
 110 Hannah F Leonard
 110 Frank Glista
 113 Mrs Abbie S Harris
 113 Arthur B Harris
 114 Samuel Whitehead
 114 Arthur Welsh
 126 **Kempton**
 136 Herbert S Hammond
 140 Louisa A Bennett
 140 Mrs Lilla M Wiggins
 144 **Mill**
 145 Stephen A Burt
 145 S Frank Andrews
 148 Harry E Jenkins
 149 William Keating Brown
 152 William R Green
 154 Robert Hargreaves
 159 Frederick William Terwilegar
 160 **North**
 165 William H Tripp
 175 John W Lord
 177 James F Howland
 180 Frank W Sowle
 181 Leonard H Mellor
 184 Charles H Grinnell
 187 Mrs Clara J Davis
 189 **Hillman**
 333 Adelard Bussiere

NORMAN (S) from East French av
 to Brock av

51 John C Astley
 67 William Cocker
 69 Samuel Middleton
 106 George Hilton
 108 Mrs George L Kent
 108 Mrs Emily Warren
 118 Robert A Wilkinson Jr
 130 John J Nicholson
 140 Richard Cottam
 140 William H Whitehead
 140 James Booth

NORTH (N) from 241 North Water
 across County to Kempton

0 **North Water**
 0 **North Second**
 1 Joseph P Hall
 1 Mrs Ada Millette
 5 Patrick Kavanagh
 5 Edward B Stevens
 7 Walter Borden
 7 Benjamin G Sylvaria
 7 Morris Schwartz
 9 Mrs Mary J Gorton
 9 **Acushnet av**

16 Henry T Fowkes
 22 Matthew L Green
 22 Mrs Agnes A Evans
 22 Olivia Bates
 23 Alonzo F Winslow
 23 Alvin Topham
 24 Peter M Harrington
 0 **Purchase**
 36 Mrs Elizabeth C Abbott
 36 Mrs Harriett R H Whitaker
 39 Charles Collins
 39 **Pleasant**
 40 Rodney F Ashley
 41 Misses Leeming
 41 William B Chase
 43 Mrs Nancy J Wilson
 44 Charlotte Hicks
 44 Edwin M Ashley
 45 Sumner E Gifford
 45 Amelia K Robbins
 48 Oliver H Gardner
 49 Leander P Nichols
 49 **Foster**
 50 Mrs Sarah J Brightman
 50 Mrs Drucilla E Allen
 50 Andrew A Tiernan
 53 John L G Mason
 54 Wallace B Wilson
 56 Mrs Myra H Rowe
 56 Rupert S Allen
 57 Mrs Julia M Gurney
 58 Thomas A Chadwick
 64 Abijah J Tarr
 64 Mrs Rena A Holberton
 65 **Hill**
 66 Edgar B Hammond
 68 Mrs Sarah L Brownell
 68 Susie C Davis
 68 Mrs Verona D Hazard
 70 Charles F Trutt Jr
 71 Frederick C Clarke
 71 Frederick W Davis
 72 Edward B Robbins
 73 James N Parker
 73 John Robinson
 74 John J Howland
 75 Mrs Susan C Swift
 75 Elbert B Davis
 77 Mark T Vincent
 78 Martin H Sullivan
 78 Rev Lester M Conrow
 79 George C Hineckley
 79 Mary Louise Smith
 81 Herbert C DeMoranville
 81 Mrs Emma L Chace
 112 Mrs Johanna Peters
 112 **County**
 116 Edward E Chadwick
 116 Benjamin E Tripp

North—con	214	Matthew J Swasey
0 Summer	215	William G Cook
139 Otis M Keith	216	Frank A Mague
139 Benjamin Baker	217	Oscar N Cory
143 Charles C Fisher	218	Stephen V Weaver
143 Chestnut	219	Irving Barrett
150 Alpheus Tilton	219	Mrs Susan Pedro
150 Thomas G Wing	219	Samuel J Smith
151 Charles C Gifford	220	Henry J Ewing
152 Charles F Jennings	220	Alexander Ewing
152 Charles F Goff	220	Park
154 Mrs Ellen M Bates	221	Melville C Chase
155 Mrs Susan Gifford	223	Franklin S Tallman
155 Mrs Esther A Brownell	224	Charles E Allen
155 Cottage	224	David Murphy
157 David S Wilcox	225	Jacob Koster
159 Ralph Coville	226	William G Kirschbaum
160 Ellery R Bassett	227	Fred C Gifford
161 John C Vieira	228	Mannel Baptista
161 Spruce	229	George Fred Tripp
162 Elias G Smith	231	Joseph Wainwright
162 Hiram R King	231	Mrs Fanny Wilson
162½ James F Hargraves	231	James Schofield
164 Edward S Munroe	232	Andrew E Tripp
166 Charles Holm	233	John Kenealy
167 George T Hardwick	233	Frank Smith Jr
168 Noah W Morgan	234	Mrs Mary A Tinkham
168 Charles W Morgan	235	Charles E Phinney
173 Cedar	236	Andrew W Rourke
178 William D Reynolds	238	Lewis Moore
180 Mrs Rose Dabney	242	Newton
181 Charles E Garduer	247	Victor J Sequira
181 Daniel Ring	251	Francis V Crowley
181½ George F Wheeler	255	John C Parker
182 Edward J Thomas Jr	256	Liberty
184 Mrs Alice J Bessey	272	Lindsey
185 Mrs Olive A Brownell	332	Vincent Vanni
185 John W Reiter	337	Florence
185 Ash (N)	341	Daniel A Tripp
186 William H Sowle	344	Alexander G Cook
187 George N Viens	344	Albert B Cook
187 Daniel W Cronin	348	Lewis R Gifford
187 Germano C Teixeira	357	Ecloni Poirier
188 Benjamin W Taylor	359	Edward D Maynard
190 Nathaniel Hastings	359	Hunter
190 Mrs Olivia Brown	365	Mrs Annie Winslow
194 Carl Carlson	365	Robert K Winslow
194 Mrs Phoebe A Pierce	365	Henry K Dexter
196 William H Brand	366	Frank Spooner
196 William H Atwood	369	J S Hathaway
0 Emerson	378	Mrs Ella L Flanders
204 Charles D Wiggins	378	Mrs Evelyn A Cottle
205 Adolphus Thomas	381	George L Adams
206 Lawrence J Barboza	382	Mrs Mary M Neville
206 J Oscar Williams	381	Charles H McKenna
206 Chancery	392	Beech
212 Charles E Thomas	409	Summit
212 James H Brown	424	Rockdale avenue
214 Elmore M Treadup	504	Jenny Lind

531 **Watson**
546 **Kempton**

NORTH FRONT (E) from Wamsutta

to Acushnet av
1 **Wamsutta**
24 **Cooper**
85 **Logan**
103 Manuel Barboza
109 Isaac LaJoie
111 Stanislaw Grudzien
111 Julian Desroches
112 **Kilburn**
121 **Hicks**
124 Albert Robert
124 Joseph Plante
124 Annelet Cote
124 Mrs Mary Booth
125 Joseph Benoit
125 Cyrille Breton
125 Mrs Aurelia Monty
125 Alfred Tanguay
125 Edmonde Potvin
131 Napoleon Nolin
132 John Dionne
135 Sebastien Stepeneac
135 Octave Nault
136 Mrs Mary Conway
136 William Selleck
144 **Washburn**
146 Anthony Kiettyka
146 Walenty Zeke
148 Walter Alberski
148 Clements Wixtega
148 Andrew Kosiba
148 Antone Naja
148 Stanislaw Pievowoverczyk
148 Adam Sezurzur
149 Walter Ardent
152 **Kenyon**
164 Henry Lagasse
164 Emile Tetreault
166 Arthur Marcotte
166 Noel Masseau
166 Odeas Langlois
167 Sylvestre Petrick
167 John Poecasassi
167 Barbara Bertuska
167 Solomon Franton
168 Avatole Goulet
168 William Bachand
168 Peter Waite
170 Michael Fife
170 Arthur Verville
177 Julzian Killuk
177 Odilon Tetreault
178 Samuel Tuche
178 **Cedar Grove**
189 Mikolaiz Kaliss
189 Michael Kalisz
189 Albert Teczar
189 Wijciech Teucon
190 Mrs Ozilda LaBonte
190 Philip J Barry
190 Louis Labonte
190 Napoleon Courtemanche
191 Wladyslaw Przynski
191 Marcel Jeylenski
192 Apostolos Christov
193 Joseph Cabral
194 Mrs Annie McDonald
194 Alfred Dube
194 Oliver Boisvert
197 John Filochowski
199 Otto Fass
199 Antonio Plaza
200 William McCann
200 Mrs Ellen Daley
200 Michael Daly
202 James Britten
202 Henry Nolan
202 Fred Eastwood
204 Zephir Trembley
204 Patrick Joyce
204 Robert Bassett
205 Antone Wojnas
205 Antone Wrona
205 William Skwarlo
205 Frank Stzrepek
205 Joseph Stefani
205 Peter Garos
205 John Stone
205 Anthony Popielase
205¹ Frank Stuenpeck
216 **Coggeshall**
222 Antonio Mello
222 Manuel Morris
223 Mrs Elizabeth A Thornber
223 Robert Holt
223 James O'Neil
234 Stanislaw Kwiatkowski
234^r Charles Maciolsk
235 John Fredette
235 Joseph Govin
235 George Perreault
236 Charles La Clair
236 Anthony Dion
241 Oliver Labossiere
241 Alfred Belanger
241 Ludger Ross
247 Joseph Labonte
247 Francois Giasson
247 George Gadbois
247 **Beetle**
248 Joseph Dragon
252 Mrs Minnie Desautels
252 Hector Cournoyer

North Front—con	310	John B Cote
252 Napoleon Girouard	310	Napoleon Fournier
255 Edward Therrien	311	John B Lalleur Jr
255 Adelard L Gommerville	311	Elzear Monette
255 Mrs Alexis Cournoyer	311	Edmund LeBlanc
256 August Bernier	311	Joseph D Bessette
256 Adolfe Ducharme	314	John Balthazer
257 Frank Putchlopek	314	George LaForest Jr
259 Andrzy Pabis	314	Edward Rourke
259r John Gonet	314	Albaury Pion
263 Delphis Jarry	314	Thomas Lessard
265 Moise Brouillette	317	Frank Medeiros
268 Joseph Jarry	320	Tallman
268 Ferdinand Paquin	325	Joseph T Bourgeois
268 Philip Richard	325	Charles Lavallo
272 Joseph Pacheco	325	Norbert Menard
274 Belino Bergerson	326	Arthur Levesque
274 Nelson Prunneau	326	William Fontaine
274 Alfred Cormier	326	Serville Denault
274 Peter Babineau	326	Alexander Phaneuf
275 Harry Whittle	329	John P Lemieux
275 Joseph Tremblay	329	Charles Bourdon
275 Henry Phaneuf	329	Frank Bouregard
275 Hector Beauregard	329	Peter Lampara
275 Rebecca Dextraudeur	329	Mrs Ida Tatro
280 Sawyer	330	Mrs Albina Anganier
282 Joseph Barrette	330	Mrs Herminie Rousseau
282 Mrs Lena St Germain	330	Adelard Blanchette
282 Paul Perrin	330	Donat Letendre
282 Antoine Le Blanc	330	Mrs Delia LeClair
282 Pierre Morin	330	Napoleon Rousseau
282 Philip Muir	333	Mrs Rose D Gibeault
286 Eli Tetreault	333	Isadore Thibeault
286 Simon Gassis	338	Elphege St Germain
286 Mrs Mary J Chippendale	338	Ovilla Beaulieu
286 Manuel Mirtal	338	Nye
286 Charles Chartier	339	Mrs Agnes Langlois
287 August Goudreau	339	Delphis Langlois
287 Joseph Viens	339	Mrs Maria Morrell
287 Joseph Gaudreau	340	Mrs Arzelia Menard
287 Rock Mondeau	340	Celina Benoit
291 Mrs Mary Simms	340	Mathilda Lalumiere
291 Homer R Lussier	343	Isaie LeBlanc
291 Jules Racine	344	Theodore Robidoux
293 George G Davis	344	Philip Beanlien
295 E Edmonde Vandamme	346	Pierre Millette
295 Walter E Hayman	346	Mizael Magnant
295 Daniel Cavanagh	346	Adelard Bousquet
297 Alfred Cardin	347	Omer Soucy
297 Ernest Mundy	347	Mrs Delphine Landry
297 Emile Langevin	351	Otilon Gamache
302 Holly	351	Alfred Berry
306 Frank Gagnon	352	Alexander Kontoes
307 Joseph H Desrosiers	352	Arthur Dube
307 Leon Desrosiers	352	Napoleon Mayer
310 Mrs Mary Gauthier	352	Michel Lebiane
310 William Fortin	353	Mrs Catherine A Ward
310 Edmond A La Casse	356	Bullard
310 Mrs Georgianna Morreau	358	Joseph Brancoumier

- 358 Philip Vallier
 358 Peter Auger
 358 Mrs Elizabeth Vallier
 358 Pierre Maher
 358 Mrs Mary Cote
 359 Leodore Courtois
 359 Joseph Martin
 359 Vital Perras
 361 Oliver Page
 361 Joseph N Colomb
 361 Charles Letourneau
 361 J Maxine Gaudette
 363 Mrs Catherine Whalen
 364 Gelina Perron
 364 Benjamin Robichaud
 364 Azaras Couture
 364 Archille Couture
 369 Edward LeFrancois
 374 Frank Buckley
 374 Mrs Margaret Powers
 374 **Dean**
 379 Joseph E Lemieux
 379 George Taylor
 379 Joseph Taylor
 379 Manley R Hubbard
 380 Thomas Whithau
 382 Manuel Roderick
 382r Frank E Cote
 382½ Delma Blain
 382½ Joseph Perry
 382½ Etienne LeBert
 383 Charles Gotro
 383 Arcade Prairie
 383 Ephraim Verranault
 383 Hormidas Provencher
 383 Philips LaFrance
 384 Amedee Surprenant
 384 Mrs Doralice Latimer
 384 Rock Masse
 385 Mrs Azilda Maranda
 385 Leon Ducharme
 385 Arthur Ducharme
 387 Donat Maranda
 395 Paul Duchaine
 395 Wilbram Lemire
 395 Samuel W Quirk
 396 Isidore Poirier
 396 Alfred F Sossenville
 396 Joseph A Pronlx
 396 Eugene Chausse
 400 **Coffin avenue**
 401 Napoleon Gagnon
 401 John Johnson
 407 Leon Ferland
 407 Leon Pratt
 407 Noe Froment
 409 Oliver Lemerise
 409 Adelard Courtemanche
 411 Dr J E Fortin
 412 Mrs Domitile Dupre
 412 Fidele Savoie
 417 Mrs Julia LeBlanc
 417 Edward Landry
 417 Alfred Daigle
 417 Frederick Tetreault
 417 Arthur Delombe
 417 Mrs Rosalie Therien
 418 George Copeland
 418 Eugene Bibeau
 418 Manuel Houghton
 418 Louis Lagasse
 418 Oscar Papineau
 420 **Phillips avenue**
 423 Euclide Beaudry
 423 Philip St Onge
 423 Philias DeRoches
 423 Pierre Branchaud
 423 Theodore Dupont
 423 Joseph Nerbonne
 426 Mrs Annie Wilson
 426 Mrs Mary Kirkham
 426 Eusebe LeBeau
 429 Henry S Lariviere
 429 Placide Allain
 429 Joseph E Dumas
 430 Joseph St Jean
 430 Hector Demers
 430 Mrs Josephine Martin
 434 Hubert Arseneault
 434 Clement U Savoie
 434 Alphonse Dube
 438 **Collette**
 440 Mrs Margaret Hall
 442 Mrs Antonio Yeager
 442 Mrs Elizabeth Robinson
 446 Theodore Danisch
 446 Mrs Johannah Halloran
 448 William Bonney
 448 Joseph McLean
 454 **Davis**
 469 **Earle**
 473 William Yates
 473 Louis Rock
 475 Pierre Beaupregard
 475 Moise Gabriault
 475 John B Audette
 477 Jean Richard
 477 Joseph Ferron
 477 Celestine Cormier
 478 William Carman
 478 Thomas Schofield
 483 Mrs Delima Patnaude
 483 Adelard Gaudette
 483 Ludger J Lemoine
 487 Hanorine Nolin
 487 Raphael Melanson
 487 Dennis Melanson
 487 Joseph Richard

North Front--con
 487 Udari Andette
 487 Pierre Nolin
 487 John Lawrence
 487 **Hathaway**
 488 William H Duckworth
 491 Michael Bessette
 491 Michael Bessette Jr
 491 Joseph Bessette
 492 Henry Frechette
 492 Joseph Frechette
 492 Emile Laurendeau
 492 Thomas Newton
 492 Alfred Guilinette
 492 Frank Robida
 495 Levi Gauthier
 495 Mrs Ida Dalphon
 495 Theophile Cote
 504 **Tinkham**
 505 Edward Allen
 505 Mrs Margaret Allen
 505 William Poirier
 505 Philias Breault
 510 John Deasy
 510 John Thompson
 510 Owen McQuade
 511 Edward F Benoit
 511 Moses Kersner
 512 **Webster court**
 513 William C Sherman
 513 Hyman Lasso
 513 Malcolm Norwod
 515 David Goldstein
 515 Andrew Hall
 515 Wilfred Bourque
 515 Theophile B Le Blanc
 516 Wilfred Breault
 516 Philip Cormier
 516 Abel Bourgeois
 519 Omer Duval
 519 Mrs May J McDonald
 524 **Nash road**
 525 Francois St Aubin
 525 Zephir Quintin
 525 George Bessette
 530 Pierre Salvail
 530 Mrs Matilda Souliere
 530 Delphis Morin
 531 Joseph Billodeau
 531 Hilliare Laurendeau
 534 Patrick Gilmour
 534 Peter Benoit
 535 Francois X Turgeon Jr
 535 Emil Goguen
 539 Joseph Bergeron
 540 John H Lowrey
 540 Joseph Gratton
 540 Alphonse Caya
 540 **Whitman**

541 Norbert Duval
 541 Hormidas Ledoux
 541 Harvey Ledoux
 544 Donald Dunn
 546 Joseph Lange
 550 B J Mulvey
 550 Oliver Niquette
 551 Ulric Gagne
 553 Adelard Armstrong
 553 Hector St Germain
 553 Moise St Onge
 553 George Dubois
 554 William Thompson
 554 Benjamin Westwood
 554 Ernest Margeson
 554 Mrs Harriet Thompson
 558 **Eugenia**
 563 Samuel Bousquet
 563 Joseph Gaudreau
 563 Ernest Jarvin
 563 John Bardsley
 563 Mrs Mary Crowther
 571 Alfred Blouin
 572 **Belleville road**
 0 **Acushnet av**

NORTH OAK (N) from 14 Pope

2 Edward Duff
 3 Michael Loftus
 3½ John McGlynn
 4 Jasper C Taylor
 4 Job Townsend
 4 Mrs Mary J Gale

NORTH ORCHARD (W) from 327

Union to 34 Court
 2 Clifton W Bartlett
 3 Benjamin B Barney
 4 Charles M Holmes
 7 Mrs Harriet E Tripp
 9 George R Cherry
 11 Dr C F Connor

NORTH SECOND (E) from 111 Union to 22 Maxfield

4 **Union**
 7 Anthony F Greene
 17 **Barker's court**
 17½ Mrs Emma Gonzales
 38 **William**
 51 **Dover**
 60 Mrs William A Driskell
 63 Mrs Aporie Chalifoux
 63 Alice Julien
 63 Parelli Bonaventura
 66 Mrs Clara M Eaton
 72 **Elm**
 77 John P Glen
 78 Eliza C Shurtleff

83 George W Brown
 86 Mack C White
 95 Mrs L Katharine Moore
 98 **Middle**

103 George Brown
 103 Joseph Bourbeau
 103 Mrs Azelie Cornelius
 105 Arthur Bishop
 109 Manuel Coton
 109 Manuel Williams
 119 Alexand S Williams
 109 John Machado
 125 Thomas J Fay
 125 Lawrence P Fay
 128 Francis Beauparlant
 128 Frank J Breen
 128 **High**
 133 Mrs Georgianna Mitchell
 134 John J Rose
 136 Mrs Angelina Stenrtevant
 136 William Connell
 136 **Oak lane**

140 Mrs Louisa Smith
 144r William F Randall
 145 George L Coylar
 145 **Kempton**
 150 Walter M Boomer
 152 **Mill**
 154 Manuel Ferris
 184 **North**
 185 Mrs Delphine D Dufresne
 191 Mary Frasier
 191 Fannie Flaherty
 191 John J Sullivan
 195 Mrs Vinnie St Onge
 195 Agnes J Smith
 199 Mrs Louisa Pina
 199 Fidel Pina
 201 Isaac DeChaves
 205 Antone J Sylvia
 212 Alfred Lemieux
 212 Arthur Lemieux
 212 **Hillman**
 216 Vietor St Onge
 216 Joseph Maroon
 216 Thomas Maroon
 218 Peter Maroon
 218 James P Murphy
 219 George W Heights
 219 Chester L Myrick
 222 Edward Mylotte
 222 Thomas Doherty
 225 Wallace C Hull
 226 Mrs Mary Robert
 226 Louis Hebert
 226 Hormidas Vallencourt
 228 Napoleon Gravelle
 228 Frank Sablon
 229 Mrs Mary P Bina

229 Frank Hollywood
 232 Charles Grossman
 233 **Maxfield**

NORTH SIXTH (W) from 239

Union to 174 Middle
 0 **Union**
 19 John B Mitchell
 20 **Market**
 21 **Park place**
 0 **William**
 37 **Mechanics lane**
 39 Walter S Johnson
 39 Joseph M Babbitt
 43 Mrs Emma Denham
 43 Mrs Clara M Murphy
 43 Joseph Joek
 47 **Elm**
 55 Mrs Sarah A Chisholm
 55 Albert T Wood
 57 Jasper L Cook
 58 **Middle**

NORTH WATER (E) from 63

Union to foot of Willis
 2 **Union**
 14 **Rose alley**
 32 **Centre**
 40 Martin M Gonsalves
 40 Manuel Andrada
 40 Mrs Lottie Barros
 40 Hattie Lombard
 46 Benjamin F Drummond
 46 Joseph Silva
 48 **Hamilton**
 55 **William**
 62 **Rodman**
 90 **Hazard's lane**
 105 **Elm**
 111 Aurele Rodericque
 111 John Bentson
 129 C J Drake
 129 Joseph A Correia
 131 **Middle**
 N B & F H Bridge
 159 **Ark lane**
 183 **Beetle's lane**
 241 **North**
 278 **Hillman**
 0 **Maxfield**
 0 **Campbell**
 0 **Willis**

NORTH COURT (N W) from 84
Parker

2 Dennis L Stephens
 3 Michael A Crowe
 4 Joseph S Brown

* NORWOOD (N) from Acushnet av	44	North Front
east	47	Frank Fahey
NYE (N) from 19 Belleville avenue	47	Anthony Cormier
to beyond Bowditch	49	Joseph Bouchard
2 Belleville avenue	49	Joseph Rogers
10 Joseph C Fredette	49	Frederick Jarry
11 William Tatro	50	Joseph Huard
11 Mrs Celina Bolduc	50	Ila Le Boeuf
11r Zephir Bessette	50	Henry Martin
11r Joseph Bessette	50	Theophile Regis
12 Mrs Emilien Arseneault	50	Napoleon Brousseau
12 Mark Legere	51	DeForest Provost
12 Israel Breault	51	Odilon Jarry
12 Omer Lavigne	56	Mrs Josephine Hebert
12 Louis Palette	56	Eugene D Hebert
12 Joseph M Oliver	56	Silvio Lebrun
15 Antone Onillette	56	Ephraim Desaulniers
19 Frank Moniz	60	Edmond F Fredette
19 Domingas Freitas	60	Marcel Surprenant
19 Frank Perry	60	Frank O Duffy
19 Manuel Barboza	61	Joseph Blecha
19r Antone Perry	63	Mrs Priscilla Crossley
20 Cleophis Blanchard	63	Herbert Crossley
20 Godfroi Audette	63	Albert Blecha
23 Isadore Kazinski	72	Acushnet avenue
23 Jan Wszock	78	Alfred E Richard
23 ——— Sadoski	80	Urbain P Arseneault
24 Victor Phaneuf	82	J Emile Gendron
25 Louis Tetreault	82½	Albert H Doyle
25 John Jarry	82½	Arthur Racicot
25 Joseph Dupre	82½	Pierre Stebbins
26 Napoleon Gaouette	84	Octave Frigeault
26 David Lacroix	86	Frank Lemaire
26 Mrs Caroline Boucher	86	Octave Gauthier
27 Alias Davignon	88	Ovide Gelinas
27 Joseph Laflamme Jr	88	Michel Boucher
27 Clement Cormier	88	Francois Boucher
28 George Lefebvre	90	William Goyette
28 Mrs Jane Nowlin	90	Albert F Poulin
28 Joseph Charbonneau	90	Edmond D Pothier
28 Ernest Dupont	92	Mrs Margaret Hebert
28 Eugene Belisle	94	John Donaldson
29 Napoleon Beaulieu	94	Frank Menard
29 Mrs Philomene Beaulieu	96	Antonio Cusson
30 F Albert Valway	96	Edmond Martin
30 Honore Michaud	98	Philip Comeau
31 Ida Barriteau	98	Joseph Tessier
31 Sylvester Forge	98	Albert Therrien
31 Peter Beaulieu	98	Herbert Therrien
32 Mrs Olida Beaulieu	100	Bowditch
32 Victor Beaulieu	101	Hardwell Bland
32 Arthur Houle	101	Elisha Hallworth
35 Daniel Bussiere	101	Fred Seuff
35 Peter Mailloux	101	Jules Tardif
35 Peter Mailloux	124	Theodore Loupre
37 Joseph Patnaude	124	Arthur Guillett
37 Mrs Jennie Boyer	126	Ernest Dubois
37 Edward Fregeau	126	John W Parker
	126	Joseph Fournier

127	Joseph Poirier	48	August M Pontes
127	Joseph Pratt	48	Casimir Rotch
127	Andrew Boudreau	49	Mrs Katherine B Sears
127	Aleide Castonguay	49	Louis A Sears
127	Aehille Carriere	52	William B Brownell
127	Fred Roby	53	Guy B Richardson
130	Theodule Guillet	53	Ventura C Noyer
131	Gustave Blanchette	54	Manuel Enos Perry
131	Victor Blanchette	54 Grape	
131	Mrs Aurelie Guilbeault	63	Mrs Flora E Stowell
132	John Woodacre	67	John G Lange
132	Wilbraham Bellend	68	Herbert C Lawrence
132	Antonio Boisclair	70	Sarah M Howland
132	Henri Boissonneault	72	Margaret Callanan
132	James Holmes	75	Edward Leary
135	Joseph Kolouch	76	Frank Francis
135	Eli Bourassa	78	Antone M DeMello
135	Henry Dionne	80	Richard A Reed
136	Onesphore Bertrand	80	Frank E Gilman
136	John F Fullen	80	Patrick Powers
136	John Kalisch	81	John H Mackay
143	Joseph F Kraihanzel Jr	85	David A Sherman
143	Albert Yates	92	John Murphy
143	Ferdinand Glaser	96	William Moore
185	Ferdinand Roberge	99	Frank J Roderick
185	Leon Sabourin	100	Clarence D Reavitt
		102	James M McCarthy
		103	Adolph J Frederick
		106	Mrs Mary M Hitt
		106	Mrs Lena M Willis
		114 Allen	
		125	James J Moore

NYE'S LANE (N) from Aenshnet av
Clifford to Aenshnet

OAK (S W) from 149 Dartmouth
to beyond Allen

1 Dartmouth

1	Joseph D Frates
1	William G White
11	William Gonsalves
11	George H Kennedy
11	J Ebjorgren
15	Joseph F Harden
17	Joseph P Jefferson
22	Henry W Hammond
22	Oak st court
23	John S Roderick
25	Frank Perry
25	George Enos
25	Harrison
26	H Percy Arnold
29	George W Woods
30	Henry Marsh
33	Joseph Senna
33	Manuel F Santos
34	Lester M Austin
34	Joseph Carney
40	Elizabeth A Boyle
45	Mrs Bridget Dempsey
45	Clay
46	William N Nelson
48	James C Platt

OAK STREET COURT (S W)

from 22 Oak

2	John A Harrington Jr
2	Daniel S Taylor
4	Mrs Emma F Elack
0	Nelson L Pike

OAKLAND (N W) from 159 Durfee
to 34 Grand

3	Robert Gregory
---	----------------

OAKLAWN AVENUE (W) from
Brock avenue to West French av

OCEAN (W) from Maple across Ar-
nold at 262 to 499 Union

2 Maple

6	Charles T Kidder
9	Elmer B Gay
11	Isaiah C Wagner
15	Samuel N Sweet
19	Andrew B Gibson
27	Henry V Davis
32	Arnold
38	Southward Negus
39	Charles E Benton

Ocean—con

- 43 Dudley C Hathaway
 47 Robert McKenzie
 48 Robert J Wilson
 48 Elbert W Bartow
 48 Jeremiah Ring
 55 David S Wordell
 57 William H Tripp
 57 Harry A R Braman
 61 Benson C Bates
 65 John A Peterson
 68 Henry M Christensen
 69 Rev Robert Larson
 80 **Union**

OHIO (N) from east of Pine Grove to Bowditch**OLD COLONY PLACE (N)** from 658 Purchase**OLD MARKET SQUARE (S)** from 318 Acushnet avenue to 9 South Second
 10 Jacob H Brown**OLIVER (N)** from Tarkila Hill rd east to Park avenue

- 272 **Park avenue**
 296 **Tarkila Hill road**
 0 George Roy
 404 **Brockton**
 476 **Lynn**

ONEKO LANE (N) from 357 Coffin avenue to 298 Philips avenue

- 6 George Entwistle
 10 John Moniz
 10 Frank Mello
 10 John Mello
 12 Charles Volmoutka

ORCHARD (S and W) Court to Union from next 42 Arnold south to beyond 100 Bedford and from 16 Dartmouth to Clark's cove, Cove road

- 44 Victorine Ferreira
 59 **Arnold**
 60 Dr Charles A Pratt
 61 Dr Stephen W Hayes
 71 Albert C J Perrier
 78 Charles W Clifford
 85 **Clinton**
 88 John W Knowles
 108 **Madison**
 115 Mrs Sarah H Snow
 139 Henry L Tiffany
 142 **Hawthorn**

171 **Grove**

- 179 Frank Croacher
 183 John V Spare
 189 Robert Schofield
 199 Elsie Swift
 202 Charles T Smith
 211 **Bedford**
 213 Edward B Smith
 213 Charles D Cundall
 217 E Edwin Foster
 219 Reuben W Sterling
 247 **Allen**
 251 Frank Brightman
 257 **Dartmouth**
 262 George C Avila
 262 Manuel Amansio
 262 Joseph Amansio
 262 Jule Amansio
 266 Charles H DeWolf
 266 Frank Avellar
 266 Arthur J Zerbone
 269 Henry P Silveira
 269 Manuel Azevedo
 269 Manuel Ramos
 269 Antonio Luiz
 273 Harry Avellar
 273 Carolyn Brazil
 274 J J Moraes
 274 Mrs Philomena G Pinheiro
 277 Jason Rose
 280 William J Best
 281 John M Souza
 285 Manuel G DaRosa
 286 John T Handy
 289 Antonio J Silveira
 290 Melville Felton
 290 William Boardley
 292 Antonio J Fernandes
 303 **Grinnell**
 310 Mrs Jeannette Gatenby
 313 Nelson E Jewett
 313 Frederick D Sowle
 314 Otis W White
 324 **Washington**
 329 Otis J Wilson
 331 Mrs Mabel Hall
 331 Jeremiah Coholan
 336 Mrs Nellie H Cook
 336 Isadore F Eldridge
 337 Mrs Charlotte L Barstow
 338 Mrs Ada B Chase
 338 James T Bonney
 341 Adelbert C Ashley
 341 Clifton P Tuell
 342 John T Currie
 343 Charles T Bonney
 343 Fred A Shurtleff
 344 Mrs Catherine Tarpey
 345 Joao Claudino

345 Mrs Ellen Sullivan
 345 Thomas Sullivan
 346 Kurt R Kuechler
 347 Joseph R Caouette
 347 John A Cabral
 347 John W Bryden
 350 Manuel Goulart
 354 Frank A Studley
 354 Antonio F Francis
 354 **Fair**
 355 John F Flarez
 358 Domingas T Silva
 358 Mrs Mary R Hathaway
 358 George J Nunes
 358 Domingos T Silva
 359 Manuel Caton
 359 Peter Cummings
 359 Manuel Goulart
 363 Manuel M Morgado
 363 Maria L Soares
 370 William F Carney
 370 John J Rogers
 370 John P O'Connell
 374 Frederic Bulman
 384 **Rockland**
 385 Jeremiah McDonald
 395 Thurston Campbell
 395 Andrew P Doyle
 395 George R Holt
 398 Philomena Nicholas
 398 Antone Costa
 398 Albert Cegueira
 400 Mrs Mary N Silva
 400 Augusta Corea
 400 Joseph Jacintho
 400 Julius P Oliver
 401 Patrick H Fay
 405 Manuel F Mello
 405 James A Adams
 405 Manuel Rose
 408 Maurice Downey
 411 Manuel Vieira
 414 Thomas Woolley
 414 Fred Webster
 414 William E Fortman
 415 Thomas Lord
 415 Edmund Collinge
 415 Joseph Mullahey
 416 John C Marotte
 416 John Miranda
 424 **Thompson**
 436 Joseph Cordeira
 436 Joseph Bentley
 437 Angello L D'Aracao
 439 Richard DiBona
 439 John J Simmons
 439 Richard Zerbone
 439 George B Davis
 440 Paulineo Medeiros

441 John T Bee
 441 Frank C Mello
 441 Mrs Mary Mendoza
 441 Joseph Mendoza
 443 Domingos Santos
 443 Frank Francis
 443 Manuel F Miranda
 444 Manuel Tavares
 449 Albert Kennedy
 449 James McQuilkin
 449 Mrs Margaret Fiddler
 451 John McQuilkin
 464 **Rivet**
 0 Gosnold House
 0 **Cove road**

***OSGOOD AVENUE (N)** from Acushnet avenue east

***OSWALD (N)** from Dutton avenue north

PAGE (S W) from opposite 39
 Grape to 162 Hawthorn

17 **Grape**
 21 Ernest L Sherman
 21 Manuel Alves
 31 Mrs Isabelle Teixeira
 31 John F McCarthy
 34 Manuel Baptista
 41 William Souza
 41 George E Angell
 42 Ole Bordland
 42 August Rochette
 42 Mrs Annie McBride
 45 Manuel V Correia
 46 William A Simpson
 46 Daniel Mason
 50 Smith M Ide
 50 Mary E Fletcher
 50 Hubert Knowles
 51 George H Clark
 54 Manuel Enos
 54 Mrs Anna Ballman
 54 Joseph Enos
 55 Joseph Rogers
 55 Manuel P Silva
 65 **Allen**
 135 **Taber**
 141 Frederick H Taber
 147 Sarah Allen
 157 W Kempton Read
 160 **Moreland terrace**
 172 Rev Francis B Boyer
 186 **Hawthorn**

PALMER (W) Cannonville from
 Allen to 792 Kempton
 2 **Allen**
 18 **Farm**

Palmer—con

34 **Bedford**
 52 **Ryan**
 61 Regina Le Blanc
 68 **Carroll**
 86 **Plymouth**
 102 **Hawthorn**
 162 **Arnold**
 210 **Union**
 221 John Q A Bumpus
 231 **Court**
 233 Joseph M Grace
 245 Benjamin Madison
 246 Mrs Maud Young
 246 Orville E Young
 247 Hilliard H Paine
 248 George F Gay
 249 William Taylor
 253 Frederic T Roach
 257 George E Salley
 258 **Elm**
 261 Willard N Lane
 263 Edwy E Stevens
 268 Barker H Cushman
 268 Mrs Lottie Weeks
 269 Joseph Wilkinson
 269 Manuel V Rogers
 271 John H Aindow
 272 William H Willis
 274 Charles E Dexter
 277 Henry Mandly
 278 William E Smith
 279 Andrew J Fish
 282 Louis H Almy
 282 Raymond Chase
 286 Joseph F Tripp
 287 Henry B Parlow
 288 Hattie H Lawton
 288 Robert J Shanks
 288 Henry A Gray
 289 Charles N Tasker
 290 Leo F Auliffe
 290 George S Kennedy
 291 Arthur H Ashley
 292 Isaac S Doane
 295 James F McLaughlin
 299 Robert E Kuapp
 300 **Kempton**

PARK (W) from 111 Maple across
 Arnold at 216 and Kempton at 512
 to 150 Parker

31 **Maple**
 38 Mrs Lillian L Thomas
 38 John J Sousa
 39 Herbert M Braley
 42 Frederick L Holt
 43 Ida E Tripp
 46 Edward P Bigelow

47 Mrs Hulda W Nelson
 51 **Clinton**
 52 John J Sater
 52 Mrs Hannah C Wall
 55 L Alexander Jennings
 58 Michael F McKiernan
 60 George Keyes
 63 **Arnold**
 64 Fred J Haywood
 68 Mrs Jeauette McLeod
 69 Francis O Johnson
 71 Mrs Michael J Murphy
 72 Joseph A Dauphinais
 74 Joseph Gleason
 78 Charles P Hathaway
 80 Robert N Tinkham
 81 Charles Siskolnick
 81 Joseph H Foisy
 83 Michael J McCarthy
 85 George W Clarke
 85 James F Slade
 86 John G Kennedy
 88 George H Reynolds
 89 Herbert C Ellis
 89 Luke J Callery
 93 William F Gifford
 93 Frederick R Dodge
 96 Reinard Thompson
 97 Richard Shaw
 98 Mrs Ellen Robinson
 98 David Ferguson
 100 Winifred Ellis
 101 Moses Moore
 102 F Lewin Pope Jr
 105 Robert J Moore
 111 Mary McDermott
 112 Fred Burrows
 112 Stephen A Burt
 114 Patrick T Foy
 114 Frank S Macedo
 115 Edward S Russell
 115 Herbert E Maey
 121 Luthan D Allen
 121 William M McBride
 122 **Union**
 126 Charles G Griffin
 126 Charles E Gelette
 127 William McBride
 151 **Court**
 159 William Flynn
 162 Charles H Palmage
 163 James G Meade
 166 Samuel W Beers
 167 Thomas O Phillips
 170 James A Collins
 173 Andrew Hendrickson
 173 Clarence E Rockefeller
 175 Eliot S Tripp
 179 Thomas Doherty

180 Isaac D Sampson
 183 Emile J Hirth
 189 Mrs Emily E Jenkins
 193 Mrs Elizabeth Austin
 194 Jose Gonsalves
 0 **Morgan**
 201 **Elm**
 202 Henry Grace
 205 Julia A Morse
 206 William M Drew
 209 Charles M Wolfe
 209 Elijah Webb
 211 Mrs Martha D Webb
 215 Harry Harper
 215 Mrs Ann Arthurs
 221 Mrs Rosa A Lane
 223 John R Barreau
 225 James Ames
 226 James J Finn
 226 George Hadfield
 232 Elizabeth Whiteside
 235 John Phillips
 235 George P Healey
 235r Mrs Louisa Coleman
 235r J Thomas Holloway
 236 Mrs Elizabeth Carr
 236 Mrs Flora N Williams
 239 Henry G Brown
 261 **Kempton**
 271 Michael A Conway
 277 John B Desrosier
 277 Bryan Monaghan
 281 William H Richardson
 282 **Mill**
 285 Mrs Ella F Lewis
 286 Mrs Clara A West
 286 Ellis E West
 286 Edgar V Bradford
 291 Robert Lindsay
 295 Frederick E Eldridge
 302 **North**
 310 William H Smith
 311 George E Macomber
 314 Arthur W Bradbury
 314 John T Grimshaw
 318 Harry McNamee
 318 Albert G Hathaway
 319 James A Thompson
 319 Joseph H Chace
 323 Herbert M Hammond
 324 Mrs Isabel M Nye
 324 **Hillman**
 348 **Keene**
 349 Mrs Sarah M Kent
 349 Percy L Kent
 350 Mrs Charity C Stanton
 353 Mrs Mary Reed
 358 Thomas P Winn
 359 Samnel R Spencer

369 George V Crothers
 371 Lincoln G Sowle
 381 William G Westgate
 387 Simon Newton
 388 **Sycamore**
 353 **Maxfield**
 411 **Smith**
 414 Herbert S Thompson
 417 George F Maxfield
 437 **Campbell**
 452 Mrs Lena B Hammer
 461 **Willis**
 474 Mrs Elizabeth A Swift
 474 Clark W Delano
 474 Charles R Gedley
 482 Mrs Laura Marshall
 501 **Parker**

PARK AVENUE (N) from Tarkiln Hill road opposite Aenshnet railroad station, east to Flint

0 Tarkiln Hill road
 0 Church
 0 Oliver
 0 Prescott
 0 Hawes
 0 Alice
 0 Mary
 0 Bowditch

PARK PLACE (S W) from 21 North Sixth

1 Mrs Clara S Kilburn
 1 Charles F Spooner
 3 Mrs Ruth E Borden
 5 Peter Nelson
 6 Elias M Ricketson
 6 Caroline W Hathaway
 7 A Clifford Hawes
 8 Misses Davis

PARKER (N W) from 695 County to opposite 1003 Rockdale av

2 **County**
 9 William M Thorup
 14 Hartley Spencer
 14 John P Chace
 18 Jeremiah J O'Connor
 18 Charles I Travers
 22 Frederiek B Maey
 27 **Summer**
 29 James P Fenton
 31 Nathaniel D Russell
 33 William H Jennings
 36 Theophilus Gay
 36 Arsen Davidian
 37 Mrs Catherine M Russell

- Parker—con
- 39 Leonard Keen Jr
 40 Bertel T Lindquist
 40 Mrs Eliza Parker
 40 Ephraim A Landress
 40 **Chestnut**
 41 Winthrop L Dunham
 42 J Frank Burbank
 43 John W Gilston
 44 Gideon F Gray
 48 Mrs Emma L Boden
 49 Mrs Mahaly Arnold
 51 Mrs Rebecca H Weeks
 56 William F Gamage
 57 Mrs Margaret Shortall
 57 M F Sullivan
 57 **Cottage**
 60 Samuel Clark
 61 Jennie E LeBlanc
 62 Mrs Abbie A Ross
 63 James W Hindle
 63 **Homer**
 64 William Connolly
 66 John H Lawrence
 67 Horace E Saunders
 67 Mrs Elizabeth C Keen
 68 Francis N G Smith
 68 John T Burbank
 74 Mrs Gertrude Spragg
 74 Herbert Spragg
 74 Wilbur E Hayford
 74 Bradford A Hathaway
 77 **Cedar**
 83 George E Thomas
 84 John Flannery
 84 Jennie Murphy
 84 **Norton court**
 87 John S Harrington
 90 Mrs Hannah Downey
 90 Nathaniel E Pierce
 95 James J Rooney
 95 **Richmond**
 97 George C Richardson
 98 Robert B McEmis
 100 Jacob Howard
 101 Samuel Lipschitz
 102 William Barker
 102 Mrs Abbie Barker
 112 **Shawnut avenue**
 117 William G Wood
 117 Edward P Lowrie
 118 John S Machado
 119 Samuel B Briggs
 120 Mrs Mary Ann Higham
 120 William Fielding
 121 Mrs Mabel E Russell
 121 William M Jenks
 123 Martin Brenneke
 124 Charles V Perry
- 125 Jeremiah E P O'Connor
 128 **Chancery**
 143 James P Linton
 150 **Park**
 160 Charles E Marshall
 160 John W Tripp
 0 **Oak Grove cemetery**
 185 Edmund M Cornell
 0 **Rockdale avenue**
- PEARL (N)** from east of 623 Acushnet avenue west to 692 County
- 2 **Acushnet avenue**
 6 Antonio Di Clement
 6 Mrs Mary Williams
 8 Charles Pietro
 8 Patrick H O'Malley
 0 **Purchase**
 21 **Pleasant**
 24 Sarah L Greene
 24 Sam Smith
 28 Charles Y Wilcox
 28 **Washington avenue**
 32 **State**
 34 Cleas H Kolliseh
 36 Charles A Galligan
 38 Charles W Barney
 40 Mrs Emeline Parson
 42 James L Fay
 44 Mark B Creed
 46 Mrs Alice M Considine
 0 **County**
- PEASE COURT (N W)** from 274 Kempton
- 1 James F McNulty
 1 Mrs Annie Rettinger
 1 Mrs Sarah E Hubbard
 2 Gilbert Robichaud
 2 Joseph Grenier
- PECKHAM (N)** from 1015 County to 174 Mt Pleasant
- 2 **County**
 15 Samuel Brierly
 15 Thomas Bedard
 15 James S Coupe
 18 Joseph St Aubin
 18 Mrs Ellen A Dalton
 18 Mrs Margaret Carr
 19 Rudolph Paineaud
 20 Charles Kay
 20 Wilfred Shelmerdine
 20 Arthur Horner
 21 James K Gregory
 21 John Corry
 21 James Harwood
 22 Herbert Silson
 22 Albert Whiteside
 22 Mrs Jennie Monahan

23 Thomas F Eccleston
 24 John T Carter
 24 Augustus Metthe
 26 Arthur Jennings
 26 John Whalley
 26 James Higham
 27 Napoleon Belisle
 27r Thomas Pomfret
 30 Eraton Cox
 35 Louis Roy
 36 James Stopford
36 Reynolds
 51 Henry F Michelson
 51 Thomas H Parkinson
 53 Thomas Cross
 53 Burton O Woodard
 54 James R Morris
 54 Peter Davis
 55 Edward F Foley
 55 Leon W Chase
 57 Mrs Hannah M Chase
 57 Richard S Grinnell
57 Bannister
 60 John Brown
 60 Henry Stone
 62 Joseph Dunham
 62 John P Smith
 70 John I Kimball
 70 John Kinney
 70 Alfred Crowther
 71 James Wood
 73 John Brogden
 73 John Coulthurst
 73 Herbert Saxon
 73 Joseph Taylor
 73 David Deneault
 73 Robert Fitton
 73 **Myrtle**
114 Ashland
147 Mt Pleasant

PECKHAM ROAD (N) from 4228
 Acushnet avenue north of Braley
 road to Acushnet line

PENNIMAN (N) from 975 Purchase
 to Mt Pleasant

0 **Purchase**
 2 Charles Hartford
 2 William Bariteau
 2 Hyman Eidlin
 4 Charles Schmidt
 4 Cleophas Trudeau
 5 Clifford Haskell
 6 James L Cowen
 6 Mrs Elizabeth Doyle
 6 Joseph Earle
 7 Thomas Hayward
 8 Jacob Wolfe

8 Frank N Connell
 8 Peter Seguin
 9 Joseph Kolz
 10 Mrs Mary J Braithwaite
 11 Jere Perry
 11 Edward Scott
 15 Louis Morein
 15 Mrs Milina Guilbeault
 15 Jesse Bonner
 21 William H Kelly
 21 William Feeney
 24 Mary L Coughlin
 24 George B Handy
 27 Michael H Brennan
 28 Patrick McCormick
 28 John Wardick
28 State
 34 Henry Cooper
 34 John B A Marchessault
 34 Henry Hahn
 35 John F Kelley
 0 **County**
 65 William White
 65 Mrs Marie LeBlanc
 66 Misses Brown
 66 Isadore Robichaud
 66 Elizabeth Murphy
 67 Thomas Melanson
 70 Joseph LaBelle
 70 William J Suffern
 70 John Haworth
 74 William O'Brien
 78 Mrs Elizabeth Isherwood
 78 Abraham Rosensweig
 78 Fred T Mathews
 82 John Connors
 82 William M Dickison
 82 Max Rosenblunt
 87 Mrs Antoinette Towne
 87 John H Parker
 87 Arthur R McDonald
 87 Ernest H Eoucher
 87 Conrad Blecha
 87 **Reynolds**
 95 Philip Gallant
 0 **Myrtle**
 149 Frank Perry
 0 **Ashland**
 173 Robert Allen
 173 Mrs Anna E Therien
177 Mt Pleasant

PERRY (N) from River road to 1990
 Acushnet av
 42 **River road**
 88 **Belleville av**
 93 Louis Protin
 93 Edward Ferube
 93 Eugene Martin
 96 **Kearsarge**

Perry—con	62	Charles Carrier
97 Wilfred Ruel	66	Antone Foster
97 John Woolner	66	Eusebe Caron
97 Joseph Desautels	67	Jacintho Coelho
99 Joseph Lemaire	67	Manuel Costa
99 Arthur Pelletier	67	William Dabrowski
99 Arsene Deucault	70	Antone Glass
103 Alfred Langis	70	Felix Ramville
103 Benjamin Waitt	70	Girel Kasab
103 Anthony Entwistle	70	Peter Giroux
107 Mrs Caroline Chartier	70	John B St Pierre
118 John F Gifford	82	Arthur Bachand
122 Mrs S Alice Thomas	82	Franz Rebholz
126 Mrs Mary E Bonney	82	Philip L'Oiselle
126 George A Hammond	82	Alphonse Rousseau
129 Henry Allard	82	John Lauer
129 Louis Jenney	82	William Hebert
133 Mrs Mary H Luce	87	Belleville av
137 Harry E Swan	93	Antone Pacheco
137 Llewellyn Woollam	93	Antonio Poremibi
139 Mrs Flora Gonsalves	100	Manuel J Butler
140 Acushnet av	100	Manuel J Pimental
	101	Manuel Perry
	101	Mary Mitchell
	101	Antone Marshall
	101	John Frates
	101	Mrs Sophie L'Oiselle
PERRY NECK ROAD (N W) from Plainville Hotel to head of the river	103	Mariano Vieira
	103	Manuel C Barros
	103	William J Moniz
	104	Julius Szwalowski
	104	Mrs Rose Melo
	108	Peter Zieh
	108	L. Walter Conet
	108	Michael Gaturski
	109	Archie Lass
	109	Edward Marlean
	116	Adam Bunting
	116	Joseph Lemerise
	119	Alfred Maurice
	121	Mrs Helen Chase
	121	Cleophas Lussier
	121	Joseph Chase
	125	Hormidas Boisvert
	125	John B Giguire
	125	Joseph Devost
	133	Theodore A Davignon
	137	Mrs Rosanna Gobeille
	141	Napoleon L'Allume
	141	Mrs Eliza Messier
	141	Edward Bernard
	142	Clement Gelinas
	142	Narcisse Letourneau
	142	Charles Trahan
	142	Bernard Lebrenn
	149	Damasse Roudeau
	149	Louis Ducharme
	149	Joseph Desmarais
	150	Mrs Delia Nadeau
PHILLIPS AVENUE (N) from Riverside avenue opposite Whitman Mills to Church		
2 Riverside avenue		
7 William Rayno		
7 Antone Niech		
11 Trueman H Sweetser		
11 George E Randall		
11 Fred Potter		
15 Hormidas Langevin		
15 Alphonse Clocher		
19 Emery Hainault		
37 Phillip A Pelletier		
37 Thomas Carrier		
37 Oscar E Holdridge		
45 Peter Martin		
49 Eusebe Benoit		
49 Peter D Labbe		
49 Arthur Gobeil		
49 Irinie Laliberte		
49 Donat Benjamin		
50 Miklos Thoresz		
50 Thomas Crook		
54 Stanislaw Sabola		
54 Wasyl Kaszyk		
54 Frederick McCarthy		
55 Eugene Gamache		
57 Autumn Benss		
57 Henry N Seymour		
57 Alexis Levasseur		
58 Dominique LeBlanc		
58 Mary Coquette		

150	Delphis Cardinal	225	Joseph Quintin
150	Solime Lebeau	228	Ismael Robert
154	Peter Mandeville	234	Joseph Coulombe
154	John Gaudrean	234	P A Gaynon
164	N Front	234	Adelard Loranger
174	Gilbert Richard	238	Theodore Lorange
174	Renben L Sawyer	240	Elzear Fournier
174	Peter Dollard	240	Charles Rawson
174	Ludge Langevin	240	Joseph Robert
175	James Gill	244	Edward Feeley
175	Oliver H Benoit	244	Albert Houghton
175	Rose E Benoit	244	Daniel Stott
175	Noel Lamarche	244	Nathan Fowler
178	Oscar Nadeau	251	Mrs Mary Dvorak
178	Calixte Richard	251	Jean A Forand
178	Theothime Saulnier	251	Mrs Elaine Folster
178	Philip Coulombe	251	Bowditch
178	Joseph Courchaine	257	Martha Hadfield
183	Eugene A Allain	257	William Williamson
183	Joseph W Redman	257	Ashworth Cropper
183	Alfred Lebeau	257	Roger Taylor
184	Joseph Cousineau	260r	John Krupka
184	Livien Barreau	260r	Daniel Calnan
184	Mrs Marie L Dagenais	263	Bramley Kenworthy
184	Mrs Admiere Messier	263	Frederick P Macedo
185	Onat Chausse	271	Wilfred Vincent
185	Theophile Lebeau	271	Henry Fernaudes
187	Mrs Josephine Ouimette	274	Charles F Levalley
187	Mrs Mary Mailloux	274	Charles Hietholzer
192	Joseph Levesque	274	John J McHenry
193	Louis Wary	275	George Garlick
194	Etienne Levesque	275	Ralph Clegg
195	Joseph Gobeille	275	Joseph Booth
195	Louis Boulais	275	Buckley Holden
195	Joseph Quintin	275	John McHenry
195	Mrs Emma Gobeille	278	Arthur Ogden
195	Antone Bourque	278	Charles Banks
195	Delphis Gosselin	282	William Margeson
199	Munroe Bailey	282	Thomas Brindley
199	Anselme Boudreau	282	Antone Gasse
199	Samuel Budrean	282	Archibald Ramsbottom
199	Thomas Fleury	287	Gotthot Mayer
199	Honore Payette	287	Mrs Mary Wagner
199	Emile Belanger	287r	Leopold Reusch
206	Acushnet avenue	289	Mrs Annie Fish
217	George Selley	289	Edward Harrison
217	Mrs Mary Selley	291	William Krozcek
217	Frank N Cleveland	298	Oneko lane
217	Mrs Mary Clark	319	Brook
220	William Becotte	0	Church
220	Paul Duval		
220	Thomas F Brazeil		
220	Joseph S Trudeau		
220	William Viceant		
224	Mrs Nellie Pickup		
224	Joseph Comeau	0	Herbert Snow
224	Louis B Landry	0	Frank Schlais
225	Nelson Dumas	0	John Hilton
225	Thomas Sumner	0	Albert C Skiff

PHILLIPS ROAD (N W) from Acushnet avenue beyond Mill road to Braley road near Braley's station

Phillips rd—con

- 0 Edwin F Morton
- 0 Job Spooner
- 0 Paul M Schlaiss
- 0 William H Martin
- 0 George Livesey
- 0 James T Hancock
- 0 William C Westgate

PIERCE (N) changed to Howe**PIERCE (W)** from 213 Court to next 526 Kempton

- 7 William S Gatenby
- 25 Court
- 27 Bertram Gray
- 35 Charles A Cunningham
- 38 Harry M Gray
- 39 William Mitchell
- 41 Manuel Brown
- 42 John R Smith
- 43 Jeremiah W Simmons
- 45 Fred S Wordell
- 45 Harriet Hathaway
- 46 Mrs Fannie M Bonney
- 50 Mrs Catherine Frey
- 54 Harold M Coxen
- 55 Timothy J Sullivan
- 55 Thomas Renihan
- 58 Roger T Fay
- 59 Harry Olsen
- 63 Abram L Hayden
- 64 Mrs Clara M Jansen
- 68 James A Irwin
- 71 Elm
- 77 Frederick A Keith
- 77 Leon A Mandly
- 79 Sherman G Chamberlain
- 79 Mrs Lydia A Tripp
- 80 Simeon B Eldridge
- 81 Mrs Sarah S Tripp
- 82 Lars Anderson
- 87 Louis Parenti
- 88 Albert Anderson
- 91 William C H McAllister
- 94 Nathan J Knight
- 96 E John Simmons
- 96 I E Potter
- 99 Joseph F O'Connell Jr
- 100 Albert A Kershaw
- 100 Robert Bowman
- 105 Edward B Gray
- 108 Seth B Hammett
- 112 William A Negus
- 125 Kempton

***PIERCE PLACE (N)** from Hicks to Logan

PINE (S E) from 330 South Water to Cross
4 Mrs Emma E Brown

PINE GROVE (N) from 16 Tarkiln Hill road to cemetery

PLAINVILLE ROAD (N W) from junction Mt Pleasant and Tarkiln Hill road to Dartmouth line

- 0 Wormwell's Corner
- 0 Tarkiln Hill road
- 875 John T Doyle
- 875 Mt Pleasant
- 933 Edward P Wilbur
- 1051 Joseph Rainville
- 1070 Joseph G Rainville
- 1082 Joseph M Tripp
- 1102 Edward K Russell Jr
- 1123 Alvin S Gifford
- 1128 Joao Pementel
- 1128 Joseph Amarantes
- 1141 John E Poole
- 1141 Frank B Poole
- 1172 Frederick J Dearlen
- 1196 Philip S Poole
- 0 John H O'Neil
- 1207 Arthur T Poole
- 1225 Mary J Tiffany
- 1234 Charles H Brownell
- 1255 Thomas J Ashley
- 1287 Mrs Annie Pelezar
- 1297 John B Moreau
- 1339 Levi Hartley
- 1344 Ernest Duquette
- 1392 Mrs Annie Hatch
- 1397 Ralph Emmett
- 1406 Daniel H Allen
- 1415 Charles B Phillips
- 1434 Thomas Broughton
- 1450 John Ashworth
- 1450 Shawmut av
- 1451 Leopold Van Doorne
- 1477 Antone P Teixeira
- 1530 John Palacz
- 0 Reed's lane
- 0 Evergreen park
- 1560 Dartmouth line
- 1580 Albert Reynolds

PLEASANT (S and N) from 211 Union to 148 Weld

- 2 Union
- 31 Market
- 32 Sears court
- 44 Thomas Riley
- 44 Samuel F Stowell
- 48 Joseph Lewis
- 64 William

- 88 **Mechanics lane**
 103 **Elm**
 121 **Middle**
 129 Stephen E Demoranville
 129 William G Sadler
 132 Harrison A Rogers
 134 Charles R Chapman
 140 **High**
 142 Mrs Sadie Tobey
 142 Mrs Susan Manchester
 148 Mrs Mary J Crompton
 149 **Kempton**
 163 Arthur D Munroe
 163 Mrs Ellen Mahoney
 163 Daniel Shea
 163 **Mill**
 167 Willis C Underwood
 170 Mrs Rena D Nickerson
 170 Philip S Colyar
 170 Austin T Howland
 177 **North**
 181 Dr Clifton D Briggs
 183 A Edwin Clarke
 183 William E Spooner
 185 William S Wilber
 185 Arthur B Case
 186 Louis S Edwards
 186 James M Bonnar
 187 Francis R Boston
 187 Tyler A Whitney
 190 Fred C Washburn
 190 Lettice R Washburn
 193 John F Hatch
 194 Mrs Jennie A Baneroff
 194 **Hillman**
 198 Silas Taber
 199 Edward E Wright
 199 Edward G Tripp
 200 John B Demers
 200 Joseph M Daigneault
 201 Daniel J Kelleher
 203 Adeline R Gorham
 203 Anthony Lomba
 203 Mrs Lillie F Lomba
 205 Frederick M Cunningham
 205 Samuel J Lowe
 205 Walter Fowler
 206 Charles S Calhoon
 206 Andrew J W McAvoy
 208 Edmund D Ashley
 208 Romeo Boucher
 209 Charles B Sturtevant
 209 Edward S Tasker
 210 J Calvin Robenolt
 210 **Maxfield**
 218 Mrs Annie E Butts
 221 Albert M Taber Jr
 221 Lydia A Phinney
 222 Augustus Smith
 222 Mrs Amelia B Hatch
 223 **Sycamore**
 224 Martin F Kavanaugh
 224 Mrs Annie McMann
 225 Henry Ladue
 228 Lewis D F Negus
 228 Henry S Taber
 232 William L Ashlex
 232 Adelaide West
 236 Edmund F Maxfield
 236 Waldo A Sutherland
 238 Mrs Phebie B Robertson
 238 Hiram T Lambert
 242 Manuel G Lobo
 242 Mrs Sarah G Coon
 244 Thomas A Sullivan
 248 Charles H Hastings
 252 Parkman M Lund
 258 Dr Edward T Tucker
 258 **Campbell**
 261 Sisters of Mercy
 264 Herbert C Hammond
 264 Mrs Delia Goggin
 270 Charles S Irish
 271 Mrs Nora McIsaac
 271 Mrs Eliza Boyd
 271 Mary A Chase
 271 **Willis**
 274 Samuel A Percy
 274 Mrs Emma Howland
 275 William T Wilson
 279 Mrs Mary Steele
 281 Frederick W Besse
 284 Mrs Anna Walker
 284 George H Bowen
 285 Mrs Maria K Bacon
 285 Thomas Parkinson
 286 Edward H Field
 287 Mrs Harriet J Milliken
 287 Clifton C Chambers
 290 Charles F Nickerson
 290 Henry McClusky
 291 Mrs Lydia B Gifford
 291 **Pearl**
 0 **The Common**
 311 William A Battles
 311 John Featherstone
 311 **Pope**
 312 Mrs Elizabeth Wilson
 315 Otis M Dunham
 315 G Lerow Sprague
 316 Caroline A Hutchins
 316 Dana H Bruce
 317 Joseph R Furnans
 318 William H Rogers
 320 James Harrington
 320r Earl McFarland
 321 Samuel Peers
 322 Edward F A Cowen

Pleasant—con	386	Mrs Fred Thorpe
327 Mrs Anna E Hall	387	Alfred Crossley
327 Franklin	388	Joseph Petit
332 Mrs Maria A Hafford	389	Charles Helert
334 Mrs L E Smith	390	Bernard Murnin
334 Joseph Lamothe	390 Austin	
335 Thomas F Kavanagh	399	Holden A Heap
336 Charles Stringer	399	Edmund Duckett
337 William H Sears	399	George H Lord
337 Jonathan Turner	400	Alfred P Jackson
337r Ann Thompson	400	Benjamin F Cosgrove
338 Fred Johnson	400	William H Greenwood
338 George F Caswell	401	Thomas Whittaker
339 Desire St Onge	401	William Haworth
342 Mrs Betsey J Howard	402	James Burns
344 John Bourque	402	Victor Lemieux
344 Andre Boucher	403	James H Riley
345 Mrs Clodorse Saulnier	403	Gerton F Smith
345 Merrimac	403	Mrs Susan Smith
351 Alfred Beaucaire	404	Charles A Leonard
351 Mrs Mary Coughlin	404	Thomas E Barnet
354 Alexander Bisailon	405	William Whittaker
354 Abram Rosen	405	John Crossley
354 Humphrey Sanderson	405	Mrs Helen Welch
354 Alfred J Forand	409	Margaret E Harrington
355 Patrick J Galligan	409	Mrs Lridget Parker
356 Joseph Larriteau	410	Alexander Wallace
358 Guy B Sanderson	410	Philip Rock
359 William H Mulberry	411	Thomas Madigan
359 Allen B Currie	411	Thomas Alexander
359r Peter H Dowd	415	Dr C J Leary
359r George F Bliven	415 Linden	
360 David Gardner	426	Alfred A Fletcher
360 Ellis Hesford	426	Joseph A Favreau
362 John F Hayes	427	Joseph P Trudel
362 Herbert P Ames	427	Omar Charpentier
362 Thomas P Ames	428	James Armitage
363 John Paquette	428	William H Wilkinson
364 John E Higgins	429	Timothy C Calnan
364 Mrs Ellen Riley	430	Mrs Johanna Townsend
364 Edward J Feeley	430	Andrew H Johnson
365 William J Borden	431	Mrs Hannah Whiteley
365 Mrs Sarah A Borden	431	Lucien Courville
365 Robert H Mather	431	Mrs Catherine A Mahoney
367 John Hobin	431	Sarah Whiteley
367 Mrs Emma Marchessault	432	Henry Holden
367 Hazard	432	Mrs Margaret Hall
371 Zepherin Beaudoin	433	John F Daley
373 Henry Proulx	434	John B Lavoie
375 Mrs Alice Mulholland	434	Richard Remillard
377 Joseph Brothers	434	Arthur B Bumpus
379 Thomas Kelley	434	Romeo Goyette
380 George Dubois	434	Pierre Vanasse
381 Joseph Papillion	435	Romeo Tremblay
382 Aldei J Labrode	435	Joseph Caya
383 James J McGrath	435	Treffle Bonneau
384 Similean Provost	438	Mrs Annie L Johns
385 Arthur Bonneau	438	William A Johns
386 Fred J Thorpe	438	Thomas F Green

440	John Morris	2	Charles Harvey
441	Mrs Hannah Watkinson	6	Pleasant
441r	John Ogden	9	Benjamin Dawson
442	John Ryder	11	State
442	George H Whipple	12	C M C Wilkinson
443	Mrs Frances Barker	13	Charles L Faunce
443	William Jackson	14	William P Covell
443	Thomas Potter	15	James F Hoye
444	David Sheehan	0	North Oak
444	Honore Boule	22	George W Munsey Jr
445	Mrs Mary Moran	22	Harry A Moreland
445	Michael F Balderson	25	County
445	Mrs Winifred Grogan	221	George W Baker
445½	Martha Scott	227	John P Moore
446	Isaac W Greemp	231	Frederick G Hillman
446	William S Gifford	235	John Morris
446	Mrs Jane McLeod	239	Norris H Tripp
447	Paul R Leistriz	241	Augustus Simpson
447	Mrs Ellen Lreen	256	Summer
447	William Ogden	261	James F Pennington
447½	Frederick W Holt	261	Joshua Addy
447½	Mrs Margaret Hicks	265	Alphonso H Smith
449	Henry McCarthy	266	Walter F Potter
449	Mrs Margaret McCarthy	267	James L Lemos
451	Timothy Howrihan	267	Eliza Ellis
451	William McQuade	270	Mrs Julia Ferns
452	Weld	270	Walter J Case
		270	Joseph Ferns
		274	Mrs Julia Hargraves
		274	Daniel J Murphy
		274	Robert Brittain
		275	Edward H Carter
		275	Chestnut
		0	Cottage

PLYMOUTH (W) from Brigham beyond Priscilla to Reed

0	Brigham
0	Brownell
33	Patrick J Cunningham
0	Henry L Whitney
0	Palmer
0	Reed

***POINT (S)** from Bay View to Hudson**POLK (N W)** from Mt Pleasant to Myrtle**POND (N)** from Tarkihn Hill road northerly

0	Ambrose F Merchant
0	William P Ried
0	George H Reed
0	James H Cobb

PONTIAC (N) from 2460 Acushnet av to Pine Grove cemetery

0	Alexander Picard
0	Elmer J Cayer

POPE (N) from 478 Purchase to Cottage

1	Purchase
2	John H Thornton

POPE'S ISLAND (E) beyond Fish Island next Fairhaven line

1	Samuel Bryden
1	Harmon S Colbeth
2	Mrs Evelyn S Wood
3	Matthew P Wood
4	James S Howard

***PORTLAND (S)** from West French avenue east**POTOMSKA (S)** from 95 Prospect to 266 Fourth

0	Prospect
51	Martin Hogan
51	Mrs Ellen Loyle
51	George Bolton
52	South Front
55	Samuel Goldstein
55	Thomas O'Donnell
55	Margaret Foy
62	South Water
69	Joseph P Sylvia
69	Antone Raposa

Potomska—con

69 John Gracia
 69 Joaquin Gregoire
 76 Miles Costello
 77 **South First**
 80 Joseph Pacheco
 82 Severino P Mello
 82 Mrs Jacintha Mello
 86 John Silva
 86 Manuel Souza
 86 Frank Perry
 86 John Avila
 87 Mrs Emily St Germain
 87 Mrs Jane Whittle
 87 Peter Carnes
 88 John Martin
 88 Marion Medeiros
 89 Thomas Connell
 89 James Crane
 89 Charles Tillinghast
 89 Charles Jenney
 92 Joseph Francis
 92 Mrs Constantia Foster
 92 James A McHugh
 93 James E Jackson
 93 Mrs Margaret Jackson
 94 Joseph A Amaral
 94 John Fontes
 94 Mrs Mary C Veira
 94 Fred C Sylvia
 95 **South Second**
 99 Mrs Sarah Pepin
 99 Manuel Rose
 99 Joseph Campo
 99 **Acushnet av**
 100 Mrs Louisa Fordham
 100 Hereulano Morreira
 101 August F Rose
 101 Henry Rainey
 101 Augustus Neves
 102 Joseph Fagan
 102 Manuel Costa
 102 Mrs Mary Mello
 104 Fernandes Veira
 104 Mrs Clara Correia
 104 John F Santos
 104 Mrs Mary Augusta
 105 Antone E Silva
 106 Manuel D Silveira
 106 Antone Gracia
 106 Mrs Mary A Rosary
 106 Frank Silva
 109 John T Perry
 109 Patrick J McDonald
 118 Joseph Carrier
 118 Felix Briery
 122 Herbert Sylvia
 122 Mrs Julia McManus
 122 Mrs Margaret Dugan

124 Antone Santos
 124 Manuel A Silva
 124 Joseph Santos
 124 George Nisbett
 125 **Fourth**

POTTER (N W) from 242 Shawmut
avenue to Highland

11 Joseph Burgess
 12 Thomas Brown
 12 John Hindle
 15 Mrs Adeline Simmons
 23 Joseph Spencer
 29 Joseph Oldham
 30 George T Bennett
 49 John W Welch

POTVIN COURT from 230 North
Front

14 Isador Ziemiocch
 14 Powell Daksa

PRESCOTT (N) from Tarkilm Hill
road near Hawes to Park av**PRIMROSE (S W)** from Stowell to
Matthew

0 Stowell
 0 Hollyhock
 0 Matthew

***PRINCETON (N)** from 1901 Aeu-
shnet avenue to railroad

12 Adolph Ayotte
 13 George Farley
 13 Ovela Leclair
 13 Joseph Roy
 13 Joseph Fontaine
 13 Amede Cote
 13 Ferdinand Lafleur
 14 Henry Ayotte
 17 Richard Grierson
 17 Richard Bachman
 17 James Bickersdaff
 31 Joseph Poirier
 31 Rock Tetreault
 50 Charles L Lawrence
 50 Francis Ramsbottom
 50 James C Sawyer
 50 John H Taylor
 109 George Turcotte
 109 John M Chase
 109 Antoinette Roy
 126 Albert Boyne
 126 Louis Fissette
 126 Simeon LaFrance
 148 Hermidas Messier
 155 Charles Colzer
 155 Carl O Anderson
 155 Michael Mahoney

232 Jeremiah Gagne
 236 George Roberge
 238 John Gagne

***PRISCILLA (W)** west to Brigham

7 James O'Brien
 23 Samuel McVey
 32 Alfred Bradley

PROSPECT (S E) from foot of
 Howland to Potomska

0 **Howland**
 35 Enos Sylvia
 35 Hyman Matz
 35 Andrew Perry
 35 Hyman Krivoff
 37 Mrs Rebecca Baskin
 37 Manuel Dutra
 37 Max Fine
 53 Charles Crossley
 55 Manuel J Menes
 55 John Moriarty
 57 Michael O'Donnell
 57 John Pina
 0 **Grinnell**
 63 Joseph Rose
 65½ John Lima
 67 Joseph M Mendoza
 71 Manuel Rego
 71 Seraphine Medeiros
 71 Manuel Correia
 73 Antone Carvalho
 73 Joseph Fernandes
 75 Joseph Furtado
 76 **South**
 79 Antone Silva
 79 John Pedro
 81 Antone F Rose
 85 Manuel J Ferreira
 87 John Silva
 87 Manuel C Galego
 87r Manuel Costa
 89 Joseph Rego
 89 Joseph Moniz
 91 Manuel Mello
 93 Joseph Luiz
 93 Manuel Costa
 93 Manuel Sears
 95 Manuel E Sylvia
 96 **Potomska**

PURCHASE (N E) from 169 Union
 north to 420 Coffin av

2 **Union**
 14 Fred P Grimshaw
 29 **Sears court**
 50 **William**
 71 **Mechanics lane**
 98 **Elm**

121 Middle

129 Henry Stevens
 138 Comes Mellen
 142½ Mrs Emma L Conniff
 151 Mrs Rose Gladu
 152 Mrs Clara M Eldridge
 154 **High**
 155 Mrs Amanda M Southworth
 155 Charles Thomas
 157 Misses Kent
 163 John H Matthews
 164 S W McKenzie
 167 **Kempton**
 176 Benjamin Albert
 181 **Mill**
 187 Edward Allen
 188 Mrs Annie W Raymond
 188 Mrs Clara Tromblay
 194 Dr Charles A Derby
 195 Bertha Devine
 199 Mrs Sarah A Titus
 202 Mrs Myra L Hunt
 203 Mrs Mary M Ellis
 203 Emma Pomeroy
 205 Bertha M S Gibson
 205 Mrs Nellie E Gibson
 209 Fred T Russell
 209 William E Russell
 212 Andrew P Kirby
 212 Mrs Dora Nye
 218 William C Ivey
 218 Mrs Margaret Crowley
 218 John E Frasier
 218 Mrs Lizzie Richmond
 218 **North**
 219 Hugh McKinnon
 226 Frank H Ashley
 230 Mrs Denise C Bouchard
 237 Mrs Clara J Haskins
 242 William O Lebean
 245 Patrick E Madden
 245 Edward J O'Donnell
 252 **Hillman**
 254 Rod Singleton
 263 Mrs Jennie Slattery
 263 Arthur L Boden
 266 Joseph M Chaput
 269 Frank B West
 269 Mrs Minnie Magoon
 270 Engene H Godfrey
 276 Charles McLeod
 276 Mrs Lenora E Russell
 289 Joseph Durant
 289 George W Auger
 290 William T Luce Jr
 292 James Dowling
 294 **Maxfield**
 300 Misses McCullough
 300 Mrs Mary A Kelleher

Purchase—con	496	Mrs Mary J Taylor
337 William C Barbank	496	Mrs Phillbert O Rainville
338 Edward J Gildea	496	John T Ward
338 Mrs Mary A Gildea	499	George Parris
342 J E Winfred Tremblay	501	Everett W Soule
342 William H Madden	503	Alexander W Rochell
343 Charles Haummond	506	William Heath
343 James Orentt	506	Mrs Eliza W Bennett
346 Mrs Sarah Kelley	506	Mrs Margaret Heath
346 John Leigh	507	Luigi Tavano
347 Edgar O Grenier	509	Herbert F Butler
347 Mrs Fred H Winship	509	Fred A Sowle
350 Mrs Annie M Braywood	509r	H W Drayton
352 Mrs Etta K Church	509r	Edward Gifford
355 Henry A Morse 2nd	512	Ernest H Crowell
358 Dennis Mahoney	512	Daniel Honeker
358 James W Owen Jr	514	John G Burns
363 Mrs Nellie M Case	514	Mrs Anne Duquette
366 Daniel F Lynch	517	Abraham Gleek
366r Mrs Flora Macomber	519	Antonio Vallani
369 Paul Trautwein	526	William F Hathaway
373 William McMurray	527	George H Denham
379 Mrs Mary Shields	527	George W Haskins
383 Mrs Sarah Piper	535	Thomas Moore
383 Mrs Annie M Towne	535	E Thomas Denham
384 Mrs Mary J Leathers	536	James L Haskins
384 Campbell	536	Henry Whittaker
388 Alfred Robertson	536	Mrs Addie Rhodes
388 Frank C King	541	Joseph P Hebert
388 Dennis Sullivan	541	Pierre Frechette
390 John Mahoney	542	George Greenwell
390 Victor Ise	543	Herbert Dawson
395 Joseph H Cullen	544	Mary Sullivan
396 Edward M Tilton	545 Franklin	
403 Willis	548	Mrs Lemina Rock
410 Joseph Dronin	557	Julius Lureh
410 Louis Brunelle	557	Mrs Annie Ostroff
410 Shaker Lahood	557	Solomon Baker
413 Waymon B Swift	557	Franklin H Haskell
413 John E Sullivan	557	Mrs Etta Sholovitz
414 Patrick F Healey	557	Herman Nisson
419 Mrs Margaret Ellis	557	Mrs Sarah Shrader
420 Samuel Ellis	564	Paul Pielho
420r Antonio Grossi	564r	Francesco Piero
422 Oliver Julien	565	Thomas Shukas
422 George Sumpter	565	Samuel Entin
427 Charles A Gray Jr	570	Mrs Lydia T Browning
433 Mrs Hannah Sullivan	573	James G Hellyer
434 Emilia I Grossi	580	Edwin E Browning
436 Tereni Serafino	581	Joseph Havard
437 Althea Lussier	581	Hartley Eastwood
439 Pearl	586	Dr Louis Z Normandin
442 James C Doherty	586	Romeo J Normandin
472 Mrs Maria Williams	587	Mrs Mary L Dorgan
487 Pope	587	Mrs Sarah A Arigan
488 Dennis Mansfield	595	Felix McKay
488 Mrs Katherine E Hibbard	595	Charles S Breton
495 John H Galligan	596	Mrs Delina Plomondon
495 Mrs Nancy Tripp	596	Emerson Havard
495 The Common		

596	Mrs Cora Gidney	703	Alfred Forand
600	Merrimac	707	Austin
602	Dina Worthington	740	George P Norton
609	Napoleon F Vandal	740	William A Chase
610	Pierre LaRoche	742	Charles Tripp
610	John H Smith	742	Edward Rivard
613½	Abraham Turner	746	James A Ross
614	Cornelius F Sullivan	746	Mrs Georginna Heroux
616	George A Jackson	746	Joseph Heroux
617	Ouis Rideout	760	Alex Filiault
620	Mrs Adna F Tripp	760	Hector A Proulx
621	James J Tyson	760	Mrs Mary Morrill
622	Eran Delaire	763	Mrs Henriette Aubin
624	John Whitehead	772	Mrs Sonfrances St Clair
625	William O Halliwell	772	Mrs Catherine Henry
625	Mrs Catherine Walker	772	William Henry
627	Samuel Weedall	775	Mrs Delia Fouquette
632	William Roach	778	H Clara Poliquin
637	Thomas P Knowles	781	Mrs Mary Dalton
642	Samuel Wexler	785	Linden
643	Mrs Anne Heap	788r	Joseph Gesualdi
643	Thomas J Clynes	788r	Michael Lemaro
643	John E Winterbottom	788r	Michael Santos
644	Edeas Brillion	788r	Antonio Buccchi
644	Assad Rihan	790	Elias E Yearid
644	Charles Wiley	790	Ferdinand J Lavertu
644	Mrs Melvina Eessette	790	Dr Joseph A Chausse
652	Mrs E Spooner	790	Antonio Bonneau
652	Frederick W Holt	790	Alex H Huard
652	Silas E Ashley	798	Philip Arcand
653	Hazard	804	Isaac Barber
658	George Tetreault	804	Harry T Covell
658	Old Colony pl	807	Alphonse Laplante
662	Mrs Kate Murray	814	Romuld Dupuis
662r	Joseph Fiehara	814	Peter Dupuis
662r	John Giolita	815	Frank Benjamin
662r	Nicholas Lanzoni	815	Joseph A Davignon
666	Mrs Susie A Bowen	821	Philip D Bourque
672	John Costa	821	Moise Gallant
678	Wamsutta	827	Howard Withey
679	Mrs Margaret Speak	827	Morris Hait
679r	Wilfred Lemay	839	Joseph Lagesse
679r	Arthur Dumas	839	Adelard Breton
680	John Ashcroft	843	Joseph Neveux —
680	James H Thompson	843	Joseph Toyfair —
680	John M Savage	847	Joseph Frawley —
681	Emery Richard	847	Martin Ryan —
688	Mrs Susan Smith	857	James S Bowen —
688	Frank Duchaine	862	Logan
690	Andrew Smith	863	E Frank Hathaway
695	Noe Demers	863	Joseph S Gendron
696	George H Clough	863	Mrs Ellen Dupuis
696	Mary Rettinger	863	Desire Vanasse
696	Henry Delauries	863r	Amedee Fortin
696	Joseph Brun	864	Alfred Cross
700	Edward F McGargle	864	Dr William O Lord
700	Thomas O Leary	866	James Lord
700	Mrs Frances Lee	871	George Demars
701	Manuel Leberge	871	T Le Blanc

Purchase—con

- 871 Joseph Des Roches
 - 871 John Phaneuf
 - 871 Joseph Sharon
 - 872 Richard Woodacre
 - 872 Wallace Hornby
 - 883 Oliver Bosquet
 - 883 Robert F Cosgrove
 - 883 Joseph Picard
 - 883 Luigi Lucchesi
 - 883 William Sargent
 - 883 Francois Rivard
 - 892 **Weld**
 - 949 **Clark**
 - 955 Ellen Fitzgerald
 - 955 Mrs Catherine Devlin
 - 963 John Higgins Jr
 - 963 Patrick Gordan
 - 981 **Penniman**
 - 991 James H Lovage
 - 991 Timothy Coughlin
 - 999 Frederick J Spencer
 - 1007 Robert Maguire
 - 1007 Frank L Whitehead
 - 1013 James Donnelly
 - 1013 Mrs Annie Garry
 - 1017 Thomas T Parkinson
 - 1017 Gilbert Toussant
 - 1022 **Cedar Grove**
 - 1100 **Coggeshall**
 - 1129 Rosaire Larochelle
 - 1129 Peter Strittmatter
 - 1129 Alexander Gardner
 - 1147 Arthur H St Pierre
 - 1159 Alfred Emmons
 - 1159 Mrs Edna White
 - 1159 Joseph Rock
 - 1159 R W Hornby
 - 1166 **Sawyer**
 - 1187 Jeremiah Barry
 - 1187 Marciel Caron
 - 1187 Existe Lamarche
 - 1191 Manuel Pedro
 - 1203 Herman D Dupuis
 - 1213 **Blanchard**
 - 1225 **County**
 - 1245 **(Contemplated)**
 - 1249 **Purchase avenue**
 - 0 **Dean**
 - 0 **Coffin avenue**
- PURCHASE AVENUE (N)** from end
Purchase to Nash road opposite
ice houses
- 0 **Purchase**
 - 0 **Nausett**
 - 0 **Nashville**
 - 0 **Barrett**
 - 0 **Newcomb**

***QUANSETT (N)** from Coffin av
south

- QUERY (N)** From Conduit to Church
- 0 **Conduit**
 - 0 **Acushnet av**
 - 0 **Bowditch**
 - 0 **Brook**
 - 0 **Edison**
 - 0 **Church**

REAGAN (N) from Belleville av
opposite Halley to Acushnet river

- REED (W) (CANNONVILLE)**
from Allen east of Rockdale av
to 828 Kempton
- 2 **Grape**
 - 24 **Allen**
 - 0 **Bedford**
 - 0 **Grove**
 - 86 **Ryan**
 - 108 **Carroll**
 - 128 **Plymouth**
 - 148 **Hawthorn**
 - 180 **Maple**
 - 222 **Arnold**
 - 275 **Harry W Hathaway**
 - 284 **Union**
 - 307 **Court**
 - 319 **Albert E Clarke**
 - 323 **George H Comstock**
 - 345 **Luey P Hathaway**
 - 346 **John E Thompson**
 - 349 **Harlie B Jennings**
 - 354 **Elm**
 - 355 **Hillard M Macomber**
 - 356 **Sammuel B Davenport**
 - 357 **R Carl Fielding**
 - 357 **Clark H Jennings**
 - 358 **George H Bisbee**
 - 358 **Lester A Tripp**
 - 360 **Chester K Borden**
 - 360 **Charles Gardner**
 - 367 **Stephen Y Dunham**
 - 367 **Byron B Hamby**
 - 371 **Wallace A Friggs**
 - 371 **Arthur E Morrell**
 - 371 **Louis Wolfe**
 - 372 **Gilbert K Brownell**
 - 377 **Wilbur A Chase**
 - 379 **Clifford H Teachman**
 - 385 **Clarence E Chace**
 - 388 **George T Fuller**
 - 389 **Charles W Spooner**
 - 389 **Louis E Blossom**
 - 392 **Mrs Dellphene E Sturtevant**
 - 406 **Kempton**

REED'S COURT (N W) from 96

Willis to Parker
 1 Lemuel Bowman
 1 Mrs Margaret Murphy

REED'S LANE (N W) from Plainville road near Wormwell's Corner south to rear Evergreen park**REYNOLDS (N)** from 83 Linden to beyond Sawyer

2 **Linden**
 5 John R Wahusley
 5 Mrs Mary Murphy
 5 Joseph S Doucet
 5 Edward Murphy
 7 Mrs Anna L Crossley
 7 John F Crossley
 11 Dolor Gauthier
 11 Mrs Catherine F Quinnan
 11 Arthur Spragg
 11 Robert J Sullivan
 12 Richard Howarth
 12 Charles E Jennings
 14 Mrs Jessie Downey
 14 Mrs Annie Delano
 17 Mrs Bridget Lyons
 17 Mrs Mary Donnelly
 18 John H Harrington
 20 Albert Smith
 20 William A Duprey
 20 Robert Cottam
 21 James Marshall
 21 Smith Marshall
 21 Gaudoise Bedard
 22 Alfred Caton
 22 Thomas Russell
 25 Robert Howarth
 25 William Foley
 25 John C Gorner
 26 Ludger Perreault
 26 Moise Perreault
 27 Arthur Addy
 27 Mrs Mary Hindle
 27 Joseph Casey
 28 Edward Wells
 28 Richard Ashcroft
 28 James Holt
 33 James Stewart
 33 Mrs Jane Byrne
 34 Joseph Dixon
 34 Edwin Davis
 34 **Weld**
 37 Charles Riach
 37 Mrs Ellen Dwyer
 37 Herbert Recce
 38 Harry Whitehead
 38 Arthur Skinner
 38 Mrs Catherine P Gifford

39 John McCann
 41 Mrs Harriett Daley
 43 Thomas Hamlet
 44 Thomas Wholley
 44 John Lyons
 46 Timothy Harrington
 46 Franklin McMahon
 46 John O'Neil
 46 **LaFrance court**
 47 Antoine Goyette
 47 James F Halloran
 47 Joseph Dupuis
 53 Joshua Fergie
 53 Mrs Rosanna Jodoin
 53r J Frederick Touchette
 53r H Edmonde Touchette
 56 Michael C Sullivan
 56 Michael E Ahearn
 57 Edwin R Johnson
 57 Hugh J Hackett
 57 Richard Manning
 61 Samuel Goldis
 63 Mrs Annie I Prentiss
 63 Hormidas Hebert
 63 Stephen Dean
 63 Andrew Cheetham
 63 Leonce Lapointe
 71 **Clark**
 85 **Penniman**
 87 Mrs Juliette Fauteux
 87 William C Young
 87 Mrs Alice L Boucher
 87 William H Robinson
 91 Joseph Newsham
 91 Harry Hacking
 91 Edward J Foisy
 91 Frank P Briggs
 95 Louis Magnant Jr
 95½ Hyman Gerstein
 107 Mrs Alice A Sheehan
 107 Michael J Sheehan
 107 **Cedar Grove**
 109 William Fredette
 109 David Cantor
 113 James Thompson
 113 Walter Baldwin
 113 Patrick J Wade
 115 Gustave Thoendel
 115 Henry Butler
 119 Mrs Johanna Armstrong
 119 Samuel Braudy
 119 William Coates
 125 John F Puntschuh
 125 Vincent Kubicek
 125 John Dakin
 126 Benjamin Bailey Jr
 126 Charles F Whittle
 126 Patrick J Aylward
 127 Robert H Boardman

Reynolds—con

128 Mrs Anne Bowker
 128 John Harrison
 128 John H Ashworth
 129 William Barker
 129 James F Ashworth
 129 Robert Kirby
 129 **Peckham**
 131 Charles H Vincent
 131 James O Miller
 133 Antone J Marshall
 135 Edward Coyle
 137 John E Coyle
 139 John Warburton
 141 Mrs Catherine Walsh
 141 William S Morley
 143 N Bryon Fuller
 143 Leon C Waite
 143 John F Harau
 148 **Coggeshall**
 156 Martin J Conway
 156 Mrs Annie Power
 156 Richard Stevenson
 158 Mrs Ellen McKillop
 158 Morris Bertman
 158 Abraham Weisberg
 158 Joseph Baker
 158 Solomon Brandy
 158 Arthur P Robinson
 180 Joseph A Desaulniers
 0 **Adams**
 0 **Sawyer**

RICHMOND (N W) from 95 Parker

to beyond 65 Durfee
 2 Henry A Morse
 5 Mrs Emma Fury
 5 Walter Clifford
 5 Albert Broadbent
 8 Frank S Morse
 9 James A Webber
 9 J P Reilly
 10 Mrs Charlotte Thorpe
 12 Frank Frey
 15 William A Spooner
 15 William H Wilson
 16 Frank J Raphael
 16 Thomas W Comstock
 17 Walter S Stratton
 17 Mrs Lydia A Philips
 18 William Raphael
 18 James Kiernan
 19 Thomas William Thorpe
 20 Nathaniel F McCulley
 21 Clarence D Wood
 21 Mrs Annie M Burns
 22 Abel Ball
 22 George S P Gifford
 25 James E Sargent

25 James O'Hara
 25 Felix A LeClair
 25 John P O'Hara
 28 James G Card
 30 Michael J Murray
 31 Lionel Wordell
 32 Martin Barry
 32 John E Hurll
 33 William J Vanstone
 34 Antone Lucian
 37 Reuben T Algar
 37 Walter L Gerard
 45 Robert T Refuse
 45 Herbert L Soule
 46 Charles Snyder
 48 Thomas A Morrison
 50 William Martin
 59 W L G Parker
 79 John H Holliban
 81 William C H Smith
 85 Frank H L McKeen
 87 Felix Poirier
 137 Fred F Manchester
 137 Francis J McDonnell
 144 John T Budd
 144 Charles Lindley
 146 Paul C Boehman
 157 Angus C Mitchell
 157 Walter Whitehead
 157 James Whitehead
 160 John E Yates
 161 Harry A Kenworthy
 161 Joseph Child
 161 Robinson Peel
 166 Lawrence Charuley
 167 John Swindlehurst
 167 Eli Southworth
 171 James Ellis
 171 George Southworth
 175 William H Bottomley
 175 John Jackson
 175 James J Gordon Jr
 180 Margaret Edwards
 180 Vergino F Simmons
 185 Samuel Cross
 185 Frank Joseph
 185 Edward W Gifford
 200 Treffley Daigneault

RICKETSON (S) from East French
avenue to Brock avenue

2 **Parker**
 28 **Locust**
 46 **Maitland**
 79 **Robeson**
 0 **Willow**
 138 **Austin**
 0 **Trinity**
 180 **Durfee**

RIVER ROAD (N) from Reagan to	19	John Louis
45 Main	39	Arsene Houle
0 Reagan	39	Mrs Antone J Silva
0 Newport	41	Jennie Lafferty
0 Brooks	44	South First
0 Perry	49	Antone Medeiros
101 Howard avenue	49	Frank Crossley
108 Mrs Rose Lague	52	Parker F Slocomb
112 Arsene Allen	53	Henrietta Costa
122 William E Pittsley	53	Mmanuel Rose
126 James A Swainbank	53	Henry Millette
134 Sylvia	54	Jesse Silvia
136 Leander Perry	54	Elinor Patnaule
137 Cyrille Mailloux	54	Oliver Patnaule
143 M Chester Claudino	57	Remi Lavoie
143 Mmanuel S Claudino	57	Louis Poirier
149 Dr Joel P Bradford	58	Mmanuel Cunha
163 William H A Tobey	58	Walter T Simmons
169 Charles M Horton	58	Richard White
174 Benjamin Queripel Jr	61	Edmund Koenig
186 George F Brightman	61	John J Medeiros
188 Mrs Alice Bellamy	67	Joseph Raposa
191 Mrs Abbie J Brooks	67	Mmanuel C Pacheco
203 Job T Haskins	71	John Bettencourt
217 Albert H Bismore	71	Mrs Melina Chicoine
223 Mrs H B Spooner	71	Mmanuel Pacheco
226 Jason F Pierce	71	Mmanuel Pacheco Jr
231 Elmer E Brailey	71	Joseph Priva
234 Benjamin F Howe	72	S Second
267 Main	83	Alfred Chandonnair
	83	Pierre Ostignay
RIVERSIDE AVENUE (N) from	85	Rosalie Remillard
67 Coffin avenue to Belleville av	87	Louis Peloquin
opposite Belleville road	87	Xavier Jeffrey
0 Coffin avenue	87	Ferdinand Desjardins Jr
1 Furman Laine	97	Antone P Amaral
1 Thomas Trubak	106	Antone Teixeira
1 Oliver Girard	106	Adam Ulevoicz
3 Mrs Minnie Curley	106	Joseph Arruda
3 Delpris LaChapelle	106	Alexander Silvia
4 Theodore Robitaille	106	Mrs Margaret Cowell
4 Henry Daigle	106	Ferdinand Delarge
6 Henry Gignere	106	John Hall
0 Phillips avenue	107	Mrs Mary H Aspin
0 Collette	108	Acushnet avenue
0 Davis	112	Mrs Margaret McGarr
0 Manomet	112r	Mrs Carrie H Cole
0 Hathaway	113	Mrs Elizabeth Strahan
0 Belleville avenue	116	Mrs Mary O'Brien
	116	John F McDonnell
RIVET (S) from 398 South Front	116	Joseph F O'Brien
across County at 160 to 116 Dart-	119	Mrs Mary George
mouth	119	Joseph Correir
1 South Front	119	Joseph Vieira
1 John Kocor	124	Arsene Dupuis
1 Frank Trznadel	124	Henry Harbeck
13 John A Sylvia	124	Alfred Levasseur
13 John Souza	124	William H Kenyon
13 Mmanuel Perry	125	Mrs Esther Soper
14 South Water		

Rivet—con	226	John Mason
125 Alfred E Watson	226	Mrs Constantina Caton
125 Ferdinand Desjardin	232	Mrs Annie Perry
125 Dr David S Belanger	232	Mrs Ammie Machado
128 Mrs Anne Hampson	232	Antonio King
128 James Hampson	232	Antone Modesto
128 Isaac Benoit	232	Antone Modesto Jr
128 Albert J Berthiaume	232	Mathew Gonsalves
128 William P Normile	233	Marshall S Greene
129 Fourth	235	Manuel Sylvia
162 County	235	Frederick C Bucklin Jr
166 Edward Ducharme	235	Frank Soares
170 Mrs Marie L Morrison	235	Fred C Bucklin
170 Mrs Clothile Lefebvre	235	Manuel S Sylvia
170 Sifroyd Belanger	238	Emanuel Frates
172 Mrs Isabelle Maguire	238	Antone Frates
172 A John Dion	238	Frank E Rose
172 Alphonse Dion	238	Mannuel Mello
172 Oliver Dion	239 Crapo	
172 Eugene Hernan	244	Antone Mello
187 Mrs Mary H Aspin	244	Joseph M Silva
190 Aneline Desiardins	244	Mrs Mary Mendaucá
190 Mrs Alice Dilworth	244	Mrs Mary Thomas
195 William Oldfield	248	Joseph Rosseau
195 August Ouillette	248	John Credit
195 Mannel Cambria	248	William Hyham
195 Hyacinth	248	Joseph Deslandes
196 Silva Desjardins	248	Louis A Lambert
197 John Hendricks	261	Frank Silva
197 Elphage Rousseau	261	John R Stancombe
197 James Hemenway	261	Ethel Stancombe
197 Odilon Rousseau	261	Mrs Catherine Dias
197 Melvin A Longtin	261	George A M Brier
200 Antonio A Fernandes	261	Joseph Pimental
202 Mrs Mary Amaral	271	Mrs Louisa Simmons
207 Mrs Mary A Souza	283	John Bletcher
207 Guilherme M Luiz	283	Louis Meal
207 Eugene Silver	287	Stanislas Gallipeau
208 Joseph Machado	287	Amedee Beauchemin
208 Joseph Marshall	287	Stanislas Benjamin
208 Mrs Frances Alexander	287	Arthur Veronneau
208 John S Alexander	291	John P Hargrave
208 Arthur Costa	291	Telesphore Lagrace
211 Joseph Francis	295	Joseph S Thomas
211 Frank E Francis	298 Bonney	
211 Augustine Rapoza	315	Matthew Straughn
211 Manuel C Rapoza	317	Dr Joseph P Vierra
211 Hall	317	Rose H Azevedo
214 Joseph S Pamental	317	Joseph E Stubbs
219 Joseph Trahan	318 Orchard (S)	
219 Frank Enos	321	John Leigh
219 Joseph F Santes	331	George H Winterburn
220 Manuel Perry	331	David Mitchell
220 Joseph Hemenway	339	James F Robinson
220 Marion Pimental	339	Joseph Gorman
226 John Mason	339	Manuel Caton
226 Mannel Sauto	347	Joseph Enos
226 Antone S Cunha	347	John Enos
	347	Edward Raymond

- 365 **Briggs**
 391 Frank Medeiros
 391 John Costa
 391 Mrs Marie Piva
 391 Joseph Perry
 397 Henry Pelletier
 397 Manuel Ferreira
 397 Peter Dufresne
 397 Adolph Dufresne
 397 George Collins
 410 **Bolton**
 411 George Racine
 413 Mrs Alice Butler
 417 Francisco Pimental
 417 Mrs Mary E Mulkearns
 419 Maurice Downey
 431 John Connors
 436 John E Mellor
 436 William Turner
 439 Andrew Silva
 440 John Smith
 441 Joseph McQuade
 441 Thomas Jones
 443 Mrs Alice Willis
 444 John Rigby
 444 John S Nunes
 445 Alphe Arcand
 445 **Juniper**
 448 James Haworth
 448 John Jackson
 451 Thomas M Burhoe
 451 John B L Waterhouse
 457 Joseph P Martin
 465 Jacob Forman
 465 Manuel Sylvia
 465 Reuben Forman
 468 Manuel Rose
 468 William Tomlinson
 475 Joseph Francis
 477 Joseph Etchells
 478 **Hemlock**
 481 Thomas Mills
 481 Mrs Alice Howarth
 481 John W Coolinge
 481 John Quinn
 486 Mrs Louisa E Kempton
 486 Mrs Elizabeth Sandford
 482 Manuel P Daniels
 492 Mrs Mary Silva
 492 Joaquin Silveira
 492 Manuel P Daniel
 494 Joseph K Dutra
 494 John P Cabral
 494 Antone P Daniels
 499 Mrs Mary Souza
 499 John Lucas
 499 Mrs Julia Silva
 505 Antone Mercie
 505 Jacinth Mello
 505 Antone C Mello
 506 Chadwick Hulton
 506 Thomas Winn
 509 Antone Souza
 509 John Farrell
 514 Samuel G Davenport
 514 Manuel Cunha
 514 Frank Dobson
 515 Francis Thorley
 515 George W Thorley
 518 Frank Joseph Cambia
 518 Mrs Louise Leal
 518 Antone Gaspa
 519 William E Gleason
 526 Joseph Lema
 526 Joseph F Lima
 526 Jacinth Costa
 530 **Mulberry**
 531 William S Holmes
 531 Dennis Regan
 532 Frank Smith
 532 John P Martin
 532 Manuel Vieira
 533 John T Rawstron
 533 William J Hathaway
 533 John H Holden
 540 Joseph L Silva
 544 John E DeTerra
 544 Harold Mullin
 544 Joseph Cooper
 545 John Davis
 545 Walter Gardner
 546 Samuel T Shard
 546 Frank Swain
 552 Charles Frank
 552 Joseph B Madruga
 564 **Dartmouth**
- ROBESON (N W) from 763 County**
 to Oak Grove cemetery
 2 **County**
 8 Rev Nathan Bailey
 10 Nicholas Whalen
 11 Edward F Dahill
 12 James Wall
 17 John F Riley
 17 Clara Pierce
 18 Almon P Sturgis
 22 Henry S Foster
 22 **Summer**
 23 Rev James R Burns
 23 Rev James M Coffey
 27 George W Taylor
 27 Arthur S Babbitt
 31 **Ashland**
 34 Samuel Whittaker
 34 Mrs Mary Entwistle
 34 Cornelius Walmsley
 38 John Kenney

Robeson—con

38 Frank J Murray
 42 Daniel P Sullivan
 42 Edward D Kenney Jr
 45 Sisters of Holy Cross
 46 Mrs Ellen Sullivan
 46 Thomas F Murray
 50 **Chestnut**
 60 Mrs Anna Terwilgar
 60 Mrs Mary Schultz
 63 Thomas H Lyons
 64 August Bertholet
 66 Mrs Mary Boncher
 66 Wilfred Deslandes
 75 **Cottage**
 79 James S Gatenby
 81 John B Demers
 81 Joseph N Daigneault
 82 Benjamin Braley
 82 William J Hall
 85 Albert B MacKinstry
 85 James Harding
 86 Adelbert C Stubbs
 86 Mrs Rose Burke
 86 James Le Claire
 88 Mrs Josephine Peterson
 88 Lawrence Peterson
 89 Terrence Clark
 89 Gabriel Schultz
 90 Edward I La France
 90 Joseph Nolet
 90 Mrs Cora E Manchester
 91 George Grew
 91 William Simister
 92 Edmund Johnson
 100 **Cedar**
 101 John N O'Brien
 107 John Hollihan
 107 Charles A Merrow
 109 David M Cheny
 109 James J Moore
 116 Luman D Rounsevell
 116 Daniel T Murphy
 116 William Crabtree
 117 H B Remington
 120 John Latham
 120 Ludwig A Roos
 120 George Peirce
 124 William H Cleary
 127 Charles G Allen
 130 Delphis Gauthier
 130 Joseph Christophe
 131 J H Scammons
 134 **Richmond**
 135 Harold Slocum
 135 Joseph L Marchant
 160 **Shawmut av**
 0 **Chancery**
 214 **Oak Grove cemetery**

***ROCHAMBEAU (N)** from Irving-
 ton to Park avenue
 2 **Irvington**
 4 Fred A Phillips
 4 Oscar Decke
 84 **Carlisle**
 0 Arthur Forand
 162 **Brooklawn avenue**
 212 **Wood**
 250 **Park avenue**
 334 **Tarkiln Hill rd**

ROCKDALE AVENUE (W) from
 Cove road junction Orchard cross-
 ing Allen at 586 and across Kemp-
 ton to 636 Hathaway rd
 0 **Cove road**
 2 **Orchard**
 0 **Oak Grove cemetery**
 54 **Bolton**
 98 **Hemlock**
 0 Frank Dias
 0 Antonio Lemos
 108 William J Munsey
 153 **Dartmouth**
 0 **Stephen**
 0 **Stackhouse**
 230 George Howarth
 230 Mrs Wright Harrison
 369 **Winterville road**
 390 Mrs Gertrude Rogers
 390 Frank Rogers
 391 Manuel S Bettencourt
 391 Manuel Arruda
 393 Manuel Perry
 393 Frank Jacintho
 407 **Westbrook**
 427 **Brier**
 494 **Allen**
 499 **Grape**
 500 Winthrop O Howland
 596 **Hawthorn**
 655 **Arnold**
 705 **Union**
 723 **Court**
 0 **Lake**
 803 **Kempton**
 806 William J Murray
 814 Mrs Mary A Stowell
 818 **Mill**
 832 **North**
 845 Rexford L Sisson
 851 Sylvester Almy
 854 Edward T Russell
 854 **Hillman**
 855 Frederick W Martin
 855 Robert P McEwen
 859 Anthony Loftus
 860 William H Humphrey

- 866 Thomas F Breakell
 868 Andrew T Cory
 876 Arthur H Bennett
 880 **Maxfield**
 887 G B Borden Jr
 888 Joseph H Allison
 889 Hubert Kerrigan
 893 **Milton**
 895 Jonathan H Smead
 900 Thomas H Wall
 904 Daniel H Stowell
 912 Candido Frates
 915 William J Sadler
 923 **Grant**
 943 **Lexington**
 963 **Fairmount**
 987 George G Cory
 997 William Creech
 998 **Parker**
 1007 Charles T Reed
 1029 Antonio J Sequeira
 1038 John Enos
 1038 Frank Oliver
 1067 Joseph F Sequeira
 1069 **Whittemore lane**
 1071 Mrs Lucy E Taber
 1071 George H Holden
 1071 William G Hambly
 1093 William H Flynn
 1094 Asbury A Mayo
 1107 Pardon Russell
 1107 **Gifford lane**
 1143 William T Cole
 1152 **Durfee**
 1159 William A Coggeshall
 1161 **Bartlett lane**
 1171 Frank N Fuller
 1171 Samuel Churchill
 1187 Frank Grohde
 1194 Franklin M Dammon Jr
 1194 Willard E Bosworth
 1195 Henry A Stephens
 1199 Rudolph Grohde
 1212 Harrison R Cook
 1213 David Brown
 1213 Henry E James
 0 **Grand**
 1213 **Upham's lane**
 1217 Walter H Wilbur
 1235 George F Wilbur
 1248 Lawrence Baron
 1267 Mrs Harriet B Andrews
 1267 Frederick Chadwick
 1267r Abner A Howland
 1276 Mrs Sarah Mellor
 1285 George B Borden
 1285 Henry Tripp
 1285 Mrs Mary A Hyde
 1316 William J Sutton
 1353 Joseph Enos Vectorino
 1360 Charles M Scott
 1360 John L Galpin
 1372 Charles H Mosher
 1379 Frank S Lemos
 1379 Manuel Sylvia
 1384 Frank Swartz
 1384 George F Wilbur Jr
 0 John V O'Neil
 1390 **Hathaway rd (Cannonville)**
- ROCKLAND (S)** from 93 Acushnet
 av to opposite 82 Dartmouth
 1 **Acushnet av**
 2 William H Rogers
 2 Mrs Mary F Winterson
 4 William J Moore
 18 **Fourth**
 22 Mrs Katherine Oesting
 22 Albert Roberts
 28 Mrs Mary Thompson
 28 Harry Makin
 29 Mrs Mabel Hurd
 29 Mrs Emma E Baker
 29 Mrs Naomi W Swasey
 32 Wilfred Turner
 32 Michael W Gilmartin
 40 **County**
 48 Daniel V McAvoy
 48 Thomas Shaw
 52 Jireh P Jennings
 52 Joaquin P Lopes
 56 Michael A Hickey
 56 Mrs Bridget L Hickey
 56 **Warwick**
 59 Sisters of Mercy
 60 Mrs Mary A Cameron
 60 John A Chadwick
 64 Mrs Mary Alves
 64 Manuel Paulino
 66 Antonjo G Mello
 70 Patrick D Malley
 70 Mrs Margaret Dodd
 70 Joseph Perry
 70 Joseph T Sylvia
 71 Joseph Jacintho
 71 John Jacintho
 74 Joseph T Moriarty
 74 Mrs Nancy Higton
 75 Mrs Mary Durfey
 75 **Hall**
 79 Thomas F Hoye
 79 Charles J McGurk
 80 Mrs Mary A McKenna
 83 Hannah N Bogie
 83 Antonio L Correia
 84 Julia L Smith
 84 Mrs Mary C Barney

- Rockland—con
 84 Walter Almond
 87 Mrs Mary Frates
 87 Manuel C de Mello
 88 Frank Graner
 88 Charles Regau
 90 James P Hayes
 92 James Welsh
 92 Mrs Eleanor G Channing
 93 Samuel N Fairbrother
 93 Mrs Rita Simas
 93 Manuel F Goulart
 94 John Nimmo
 94 George M Chase
 95 **Crapo**
 100 Joseph F Krailhanzel
 101 Walter Clark
 103 Michael Quinn
 104 William B Stephenson
 107 William Rankin
 108 Joseph Claudino
 108 Mrs Barbara Marshall
 110 Frederick M Thomas
 110 Manuel Silva
 110 Marceline Bettencourt
 110r Joseph R Chaves
 111 Mrs Alice S Murphy
 113 Martin Souza
 114 Timothy S Farrell
 114 **Bonney**
 123 Joseph K Vargas
 125 Timothy T Slattery
 125 Robert Copeland
 125 Joseph Brockelhurst
 130 Antonio J Thomas
 131 Joseph Houth
 131 John B Stanley
 131 **Orchard (S)**
 137 Mrs Mary J Pimental
 137 Manuel L Noia
 137 John M Morgado
 146 Manuel R Souza
 146 Etta Francis
 147 Manuel Mouiz
 147 Manuel Piva
 147 Joseph Menezes
 148 Manuel J Espinola
 148 Philip H Levesque
 148 John V Rocha
 151 Fred Costa
 151 Joseph P Ponte
 151 Henry L Burding
 153 **Briggs**
 154 John Marshall
 154 Josephine Bouthilette
 151 Henry R Lefebvre
 159 John P Marshall
 159 George S De Sota
 159 William O Fuller
 160 Joseph Antone Jr
 160 Manuel Lima
 160 John W Pike
 163 John J Morris
 163 Antonio Frates
 163 John P Spinnett
 164 Antone Sylvia
 164 Ernest Howarth
 169 John Barros
 169 Mrs Ann Baldwin
 169 Joseph A Enos
 178 Antone B Gracia
 178 Louis Gracia
 178 **Bolton**
 183 Antonio F Spindola
 184 Dallas Brown
 184 Mrs Louisa Clark
 185 **Hemlock**
 194 James W Grewcock
 194 Mrs Mary L Sylva
 198 Nelson Peterson
 198 Manuel Rapoza
 198 Charles C Nourse
 202 John H Lindblom
 202 **Lombard**
 206 Manuel F Medeiros
 206 Joseph Roderique
 206 Mrs Philomena Roderique
 206 Alexander B Mercer
 208 William T Sylvia
 208 Antonio C Morris
 212 John L McManus
 216 William C Murray
 216 Frank T Mosher
 218 John B Foster
 218 Joseph T Silva
 218 **Dartmouth**
- RODMAN (E)** from 120 Front to 62
 North Water
- RODNEY (S)** from East French av
 to Brook avenue
 2 **East French avenue**
 12 Albert Morrissette
 12 Joseph Coutu
 12 Ludger Slight
 16 John J Medeiros
 16 Misses McCarthy
 16 James Cordingley
 16 John W Needham
 19 Louis Lussier
 19 Adelard Dupuis
 20 John Correia
 20 Mrs Jennie Miller
 21 Jerome Tellier
 23 Peter D Lavoie

- | | | | |
|---------------------------------------|-------------------------|----|----------------------|
| 23 | Charles C Barksdale | 18 | Nector Burnette |
| 27 | Edward Whittle | 20 | Edmonde Lamielle |
| 27 | John Stenson | 20 | Joseph P Silvia |
| 27 | James Easthan | 20 | Mrs Rose B Galipeau |
| 27 | Alfred Duclos | 20 | Ernest Blanchard |
| 30 | Robert Duclos | 22 | Joseph Riley |
| 30 | John P Kelly | 22 | Philius Surprenant |
| 75 | John Platt | 22 | Xavier Poirier |
| 75 | Tony Neglia | 22 | Thomas Riley |
| 79 | Thomas Brown | 23 | John Darwell |
| 84 | Robert Farrow | 23 | Paul Normandin |
| 84 | James Dean | 23 | Anthony Dessert |
| 84 | William Carter | 24 | Mrs Mary Copeland |
| 84 | James E Connelly | 24 | Mrs Ada Whittaker |
| 84 | Arthur Egan | 24 | George Preston |
| 90 | Cleveland | 25 | William Walsh |
| 94 | Richard Hargreaves | 25 | Frank Woolley |
| 94 | Albert Perron | 25 | Thomas Worsley |
| 105 | Theophile Boudreau | 25 | Philip Gagne |
| 107 | Robert Hartley | 25 | Ward Hindle |
| 107 | John J Carter | 26 | Etienne Lemelin |
| 107 | Mrs Christina Butcher | 26 | William Hogan |
| 120 | William Roberston | 26 | Albert Bibby |
| 122 | George M Bogie | 27 | Mrs Azilda Desmarais |
| 132 | Brock avenue | 27 | Aida Cadioux |
| ROGERS (W) from Rockdale av to | | 28 | Edward Dickinson |
| | Jenny Lind | 29 | Oliver Gauthier |
| 2 | Rockdale avenue | 29 | Edmond Miour |
| 3 | Robert Arthur Speight | 0 | Ruth |
| 68 | Jenny Lind | 39 | Emil Lambalot |
| | | 39 | Eli B Ogie |
| | | 39 | Louis Proulx |
| ROOSEVELT (S) from 28 Cove to | | 39 | Alphonse Monnier |
| 98 | David | 39 | Jules Marshall |
| 0 | Cove | 39 | Xavier Poirier |
| 4 | Louis Perry | 40 | Emil Begue |
| 4 | John McDade | 40 | Emile Reinieche |
| 6 | Thomas Ball | 42 | Thomas E Bassett |
| 6 | Joseph Peter | 42 | Timothy Gorton |
| 6 | Joseph Hosp | 42 | William Miller |
| 7 | William S Barrett | 44 | Robert Chadwick |
| 7 | Levi Bouvoulis | 44 | Walter H Foreman |
| 7 | John E Atherton | 44 | George Worthington |
| 7 | Julia Maloy | 46 | John A Heap |
| 7 | Mrs Mary Devaney | 46 | Mrs Mary H Emmett |
| 8 | Napoleon Bedard | 46 | John Emmett |
| 8 | Thomas Baker | 47 | Lizzie Bolton |
| 8 | Joseph Blier | 47 | Joseph Shorrock |
| 10 | Diogene Plouffe | 47 | Richard Spenceer |
| 10 | William Trimble | 47 | Joseph Towers |
| 10 | Stanislas Gladu | 49 | Arthur C Colles |
| 12 | John La Croix | 49 | George Wilders |
| 12 | Mrs Victorine Laliberte | 49 | Joseph Oliver |
| 12 | Edward Cadioux | 54 | Edward Meyer |
| 16 | Emil Matthien | 54 | Nicholas Wexler |
| 16 | Cyrill Catioux | 58 | Samuel Coates |
| 16 | Joseph Elret | 58 | Henry Holt |
| 16 | Joseph Metivier | 58 | Mrs Mary Eller |
| 18 | Michel Lamothe | 59 | Joseph Poirier |

Roosevelt—con

- 59 Robert Warden
- 62 James Mellor
- 62 Mrs Mary Ross
- 62 Robert Mellor
- 62 Richard Harrison
- 62 James McNealey
- 63 Protais Zimmerlin
- 63 Ferdinand Marshall
- 63 Henry Sanders
- 63 Joseph Saunders
- 66 Mrs Alice Fairclough
- 67 Charles Plant
- 67 John W Plant
- 67 Charles Sykes
- 67 Modest Correan
- 0 **David**

ROSE ALLEY (E) from 14 North Water to 90 Front**ROTCH (W)** from 247 Hawthorn to

- 332 Court
- 2 **Hawthorn**
- 34 **Maple**
- 38 E Clifton Sherman
- 39 William K Wagner
- 42 Chauncey G Whiton
- 43 Charles M Miller
- 45 Stanley G Akin
- 47 Edwin P Seaver
- 54 **Clinton**
- 55 Ellery E Brightman
- 55 Ernest E Brightman
- 56 Joseph A Robida
- 57 Peter Anthony
- 63 Charles F Heap
- 71 David P Jennings
- 72 Herbert W Bliss
- 73 **Arnold**
- 77 Andrew M Bush
- 82 Alton H Bailey
- 83 John T Champion
- 84 Charles H Williams
- 114 Howard M Gibbs
- 119 Frank L Sylvia
- 123 Joseph B C Tuell
- 127 Lavon T Ames
- 135 **Union**
- 138 Gertrude A B Bruce
- 148 John Greer
- 154 Murdoch Mackay
- 154 Michael F May
- 155 Lester E Hawes
- 155 **Court**

ROTCH COURT (S W) from 320 Union to 30 Arnold**ROTCH SQUARE (E)** from 115 Front**ROUNDS (W) (CANNONVILLE)**

from 760 Kempton to Hawthorn

- 2 **Kempton**
- 8 Frank M Tripp
- 9 Charles H Vinal
- 10 Mrs Vianna Gill
- 10 Edward R Sherman
- 11 Charles T Allen
- 12 James McMahon
- 17 A H Wordell
- 22 Mrs Mira J Perkins
- 25 Joseph Whitehead
- 26 Edgar H Gifford
- 29 Edward G Macomber
- 32 Joseph McGowan
- 32 **Middle**
- 33 Mrs Nancy A Davis
- 38 William Quesko
- 38 John E Moores
- 42 James S Macomber
- 43 Eugene F Russell
- 49 Frank O Stevens
- 50 John H Upham Jr
- 52 Alexander McLeod
- 53 Walter W Snailham
- 55 William B Topham
- 56 William Ferguson
- 56 **Elm**
- 62 Robert F Vogel
- 62 Curtis Stiles
- 100 **Court**
- 109 Joseph Wilson
- 109 Frederick W Coon
- 113 George S Perry
- 114 John A Davis Jr
- 116 George A Pike
- 126 **Union**
- 140 Manuel B Mello
- 141 James J Earley
- 143 Albert G Teachman
- 144 Mrs Annie DeMora
- 147 John Seherzer
- 170 Mrs Mary F Leonard
- 176 Frank S Rogers
- 192 **Arnold**
- 232 **Maple**
- 266 **Hawthorn**

ROY (N) from Brooklawn park to Wood**RURAL (S W)** from Grape at Rural cemetery to 436 Allen

- 1 **Grape**
- 11 Frank Rogers
- 11 Antone Perry

13 Antone Roderick
 14 Oscar E Findeisen
 20 John Roderick
 21 John Dutton
 28 **Allen**

RUSSELL (S) from 212 Acushnet
 avenue to 378 County

37 **Acushnet avenue**
 38 Mrs Abbie K Gammons
 38 Roswell K Gammons
 38 Mrs Lydia A Waldron
 40 George D Herron
 40 **Fourth**
 50 Misses Tripp
 50 Ella Terpenney
 51 Henry A Sherman
 51 Clarence Cushman
 52 Timothy J Crowley
 54 Mrs Carrie Howland
 55 **Fifth**
 61 Henry B Howland
 62 Mrs Carrie F Sullivan
 64 Mrs Eliza A Lewis
 65 Fred W Greene Jr
 65 **South Sixth**
 66 Harry A Neyland
 67 William J Abrams
 69 Samuel Genensky
 69 James E Jackson
 70 George A York
 71 Marshall F Lewis
 73 George L Habicht
 0 **County**

RUTH (S) from East French av
 next south of Abbott to 36 Brock
 av

2 **East French avenue**
 13 Alexander St Sauveur
 13 Leon Dorval
 15 Thomas Roberts
 15 Frederick Heald
 15 Abraham Murgatroyd
 19 Margaret Reidy
 19 Mrs Annie E Black
 19 Edward F Faber
 19 Daniel F Higgins
 37 **Abbott**
 53 Mrs Josephine Metivier
 53 Charles Metivier
 53 Horace Francis
 53 Pierre Lagasse
 53 William Hatton
 53 Gilbert Brault
 53 **Cleveland**
 56 David Gregoire
 59 Daniel M Clancy
 59 Gasper Pepin

62 Richard Kilshaw
 63 Charles F McGarrity
 63 Fred Pelletier
 63 Joseph Crever
 64 John Moss
 64 Charles Gill
 66 Alfred Seguer
 66 Ellis Birehall
 66 Harry Green
 67 Henry Stevenson
 67 Napoleon Richard
 67 Alpherie Lague
 67 John L Brodeur
 67 Michele LaLiberte
 67 Eleodore Brouillette
 68 Mary E Kilshaw
 68 Thomas Kilshaw
 68 Richard Kilshaw
 69 **Roosevelt**
 70 John Dupre
 70 Charles Lambert
 70 Ernest Dupre
 70 Telesphore Deschaine
 71 Emile Seguer
 71 Albert Perrot
 71 Henry Sequer
 71 Mrs Orpha Bessette
 71 Jules Talbot
 72 John W Parr
 72 Daniel Chapman
 72 Samuel Firth
 82 Louis Charette
 82 Joseph Perreault
 82 John Tremblay
 82 Andrew Kueharski
 82 Arthur Cote
 82 August Dantriel
 83 Charles P Moss
 83 Ernest F Hsley
 83 George R Millette
 85 **Ashley**
 88 Alexander Soucy
 88 Eli Desbiens
 89 Joseph Des Rochers
 89 Arthur Dalbee
 92 Albert Lafleur
 96 John Whewell
 96 Misses Taylor
 98½ Philias Charron
 101 **Salisbury**
 102 Napoleon Potvin
 102 Adolphus Lariviere
 102 Alexander Norwood
 103 Louis Villeux
 103 Mrs Georgianna Boldue
 103 August Gussanme
 103 William Corner
 103 Noe Heuner
 103 Charles A Blanchette

Ruth—con

106 Philemon Hotte
 106 Pierre Levasseur
 106 Joseph Gagnon
 115 Hormidas Letourneau
 115 Alfred Kuntz
 115 Israel L Carrier
 117 Louis Lavoie
 117 **Viall**
 119 George A J Lagasse
 123 James Gilbert
 123 Benjamin Greenwood
 123 Antoine Montigny
 127 Mrs Katherine Frohmater
 127 John W Stables
 127 Frank X Beauvais
 129 Dr Louis A Perras
 0 **McGurk**
 133 Charles A Knapton
 133 James W Wilding
 133 Samuel Riding
 0 **Brock avenue**

RYAN (W) from Brigham to Reed

2 **Brigham**
 43 Alexandre Brown
 47 James Dean
 63 **Brownell**
 93 **Palmer**
 122 **Reed**

SAGAMORE (S W) from Dartmouth next beyond Hollyhook to

351 Bolton
 0 **Dartmouth**
 36 John S Cabal
 36 Manuel Correia
 36 Manuel Tavares
 36 Jessie Sylvia
 55 **Hemlock**
 80 Joseph F Cambra
 80 Bent Souza
 80 Joseph Nelson
 82 Marianno Medeiros
 82 Manuel Vieira
 88 Albert Wunshell
 88 John Beaur
 88 Otto Fichtenmayer
 100 Francis Quillo
 100 Annabelo Quillo
 100 John S Macedo
 102 Joseph Adams
 102 Joseph Perry
 111 Frederick A Reed
 111 Julius Silva
 111 Henry Souza
 0 **Belmont**

ST JOHN

32 Antone Souza

SALISBURY (S) from Cove south

to 130 David
 0 **Cove**
 7 Mrs Lucien LaFrance
 7 Michael Cioper
 7 John T Banks
 7 William Dawes
 9 Emile Berthianne
 9 Noel Desrosier
 9 Alexander Domperre
 10 Thomas Dyson
 10 Reginald E Rogerson
 10 Henry Fontaine
 10 William Walmsley
 10 Peter Joslins
 10 Joseph Lamiele
 11 Mrs Octave Dorey
 11 Agnes Howard
 11 John Bolton
 11 Robert Howard
 12 Mrs Ellen Dyer
 12 William Riley
 12 Mrs Sarah J Clarkson
 13 Elizabeth Pullen
 13 Nellie Almond
 13 Edward Norris
 13 George Whalley
 13 Mrs Jane Briggs
 13 Mrs Mary J Robinson
 13 Edward Whittle
 14 Wright Wilde
 14 Percy Lees
 14 Adelbert A Chapman
 16 Henry Poirier
 16 David Young
 16 Mrs Elizabeth Mitchell
 17 Alfred Sharples
 17 Joseph Draper
 18 George A Wooldridge
 18 Luke Park
 19 George Dietz
 20 Napoleon Dubois
 20 Emile Martin
 20 Rock Racette
 21 James Eatough
 22 Mrs Emma Perron
 22 Francis Dion
 23 Enoch Gardner
 23 Fred W Greenhalge
 24 Adam Taletowicz
 24 Mrs Ulia Stahowiak
 25 Frank Wilson
 25 Mrs Mary A Towers
 26 Herbert Noble
 26 John Sylvan
 26 William Tattersall
 27 James Howard
 27 William Garside
 28 George Dubois

28	Alveris Pare	175	George H Quinman
29	Mrs Jane Sowerbutts	175	Belleville avenue
29	James Hemmings	180	James Caisse
30	Joseph Parkinson	180	Belonie Belliveau
30	John H S Wignall	184	Peter Coussoule
30	Alex Y Hargraves	184	Vasiles Catsules
31	Napoleon Caron	184	Peter Houly
32	Peter Robinson	184	Francois Pluff
36	Thomas McCue	192	Mrs Melvina Demers
36	Alfred Vaillancourt	192	Alphege Bouneau
36	George T Eccles	192	Mrs Catherine Cameron
36	Adelord Champeigny	201	Clara Chouinard
37	Ruth	201	Cleophas Poulette
40	Treffle Paradis	201	Anselme Houle
40	Robert Astley	203	Oliva Langlois
42	William Gorton	203	Albert Rainville
44	Annie Whittle	204	Digene Bouley
44	Thomas Whittle	204	Maurice Kabela
44	J Stephen Hoyle	204	Bonneau court
44	Robinson Ogden	207	Raymond Gallant
46	Wilfred Desnoyer	207	Thomas Anderson
46	Alphonse St Dennis	207	Gilbert Audette
48	Philidor Benjamin	207	Alfred Dechene
48	Octave Benjamin	214	Arthur Asligey
49	George Perry	214	Charles Le Blanc
49	Eugene Le Clair	214	Emma Deroche
49	Louis Pelletier	214	Charles Laplante
50	Edward Larochelle	214	Mrs Adelard Belisle
51	David Howard	216	Joseph Bonzela
51	Thomas Fletcher	216	Arthur Robert
54	Amedee Doplaise	216	Frank Phenuef
55	Joseph Roy	219	Adelard Pinell
55	Albert Lafrenais	219	Edward Landry
55	Benjamin Howard	219	Joaquim F Portugal
56	Silvio Ploude	220	North Front
56	John T Davis	221	Joseph Blanchard
57	Louis A Kenyon	221	Rene Trahan
57	Mrs Isabelle Knowles	223	Emeline Surprenant
58	James Bibby	226	Henry Lassier
58	William H Generoux	226	Delphine Billodeau
58	Herenlan Gaumont	229	Benjamin Nolan
58	Frank Truchon	229	Joseph Lizotte
60	Isaac Studholme	229	Arthur Robert
60	Matthew Pollard	232	Augustin Allen
60	Mrs Maria Burgess	232	Patrick Hurley
61	William R Smalley	232	Mrs Amanda Brun
61	John J Waddington	233	Elie Fournier
62	David	233	Mrs Rosanna Sawyer
72	Louis St Pierre	235	William Spoor
		235	Ademor A Normandin
		238	John Richards
		238	Camille Saulnier
		238	Hartley Wilkinson
		239	Phidime Ouillette
		239	Ernest Meny
		239	Oscar Messier
		239	Frederick Meny
		239	Joseph Nadeau

SAWYER (N) from Acushnet river
at Bennett Mills west to Mt Pleasant

2 **Acushnet av**

156 **Mitchell**

162 Valin Tivano

162r Edmonde Charbonneau

164 Antone Praeda

164 Eusebe St Pierre

- Sawyer—con
- 239 Alfred Powers
 242 Mrs Martha A Geddis
 242 John F Fanning
 245 Mrs Anna Ross
 245 James Morris
 245 Ferdinand Ross
 245 James Sellers
 258 **Acushnet avenue**
 274 Moise Patnaude
 274 John E W Haudford
 280 Joseph L Aillery
 280 Henry I Dionne
 280 Frank Ward
 280 Henry Etchells
 283 Anselme Cyr
 283 Oliva Foisy
 284 James Green
 287 Peter Arpin
 290 James W Green
 290 Mrs Harriet Smith
 290 Robert Gore
 291 Wilfred Menard
 291 Eli LaBonte
 291 Emil Breault
 291r James Fezan
 292 Marie J Gaudreau
 293 Napoleon Bertrand
 294 Jane Noble
 296 Matthew Little
 296 Fred Collette
 300 Pierre Nault
 300 Calixte Nault
 300 George Neagus
 301 Eli Gonneville
 301 Emil Breault
 302 John F Whalley
 302 Napoleon Renand
 302 William Senez
 303 Daniel Smith
 303 Joseph D McDermott
 310 Sigfroid Poirier
 310 Asa Anger
 311 **Bowditch**
 315 John Tinney
 315 Lewis Therrien
 319 Joseph Platt
 319 William Jones
 319 George Brindle
 322 Luke Murphy
 322 Wilfred Nuttall
 322 David LaBonte
 322 Edward Demanche
 327 Mrs Salome Labrode
 327 Nelson Deslaurier
 328 George Brindle
 328 Alphonse Allaire
 328 Mrs Margaret Duckworth
 332 William H Fredette
- 332 Oliva Frechette
 335 Mrs Mary J Bradley
 335 Walter Greenwood
 335 Herbert Robinson
 336 William Hand
 336 Oliva Hubert
 336 John C Holt
 336 **Jean**
 337 Harry Marland
 345 Prime Malo
 345 Walter Duxbury
 345 James E McGoff
 346 Stanislaus A Bonneau
 346 James Lynch
 346 Vital Hentis
 348 Vincent LaFrance
 348 Sidney McMullen
 348 Mrs Annie Sharples
 350 Cleophas Dubois
 350 John Leary
 350 Christian Stuke
 351 James Broughton
 351 William Broughton
 351 Dennis McGoff
 367 Fred Normandin
 367 Mrs Octave Brisson
 367 Victor Jacques
 369 **Brook**
 0 **Railroad**
 390 **Purchase**
 402 Josephat Manny
 402 James Hesford
 402 Edward Tremblay
 402 Philodore N Ledue
 408 **County**
 436 John Haslam
 436 Willard N Smith
 436 Herbert Haslam
 436 Thomas Ward
 440 Gedeon Plante
 440 William Sharples
 440 **Reynolds**
 441 Edward Brophy
 442 Onesime Provencher
 442 Hormidas Patnaude
 442 James Aliak
 447 Dennis E Noonan
 448 Francis X Grenier
 448 William H Johnson
 448 Joseph Plante
 448 John L Potter
 451 Mrs Jane Hill
 454 John P Gilmore
 454 Louis A Paquette
 457 Fred Meal
 457 John Falkowski
 460 Michael J Norton
 461 Joseph LaFrance
 476 **Myrtle**

0 Francis J Gurl
518 Ashland
 551 James W Gurl
555 Mt Pleasant

***SCHOFIELD (S W)** from Dartmouth to Hemlock

SCHOOL (S) from 42 Front to 416 County

2 **Front**
 2 Antone Santos
 37 Isabel S Dean
40 South Water
 41 Clark Green
42 First
 46 Mrs Mary Sears
46 Marquis Almeida
 46 Domingos Monteiro
 46 Mrs Annie Pina
 46 Frank Ponts
 50 Joseph Gomes
 50 Joseph Leighton
 52 Mrs Mary Brightman
 53 John F Soares
 55 Antone Morris
 57 William J Lemos
 59 Cyrus Braley
 59 Mrs Jessie Loring
62 S Second
 63 John T Cantwell
 63 James Maguire Jr
 64 Frank D Rogers
 65 Pardon J Williston
 65 Antone Santos
 66 Mrs Doris Peterson
 67 Hiram Howarth
 70 Andrew T Booth
 74 Thomas J Hudson
75 Acushnet avenue
 79 Edward J Rae
 79 Edward W Sleight
 81 Mrs Ulrike Rush
 81 Dr Barker C Howland
 82 Lawrence Kruse
 82 Isaac Gotleib
 82 Lewis Mallick
 82 Harry Needle
 83 Helen R Chadwick
 83 Mrs Jennie F Groves
 84 Misses Donaghy
 87 Mrs Mary J Barrows
 87 D Hormidas Gauthier
88 Fourth
 91 Mrs Edith S Perry
 93 Chauncey G Whiton
 93 Charles F Briggs
 95 Elizabeth L Jay
 97 Lemuel T Wilcox

99 Charles H Robbins
100 Fifth
 101 Dr Elmer E Robbins
 101 Susan A Taylor
 103 Samuel Watson
 103 William E Watson
 106 Mrs Sarah Wodell
 106 Chester P Rexford
 108 Charles L Ricketson
108 South Sixth
0 Seventh
 128 George A Coyell Jr
 128 Edward Denham
 130 George M Kingman
 132 Mrs George B Merrill
133 County

SCOTT (S) from 35 County to 212 Crapo

8 Joseph Hayes
 15 Oliver Saulner
 17 Mary J Rawstrom
 21 Mrs Mary F Welch
 21 Mrs Ricarda Avila
 21 James Gartside
 23 Antone Medeiros
 23 Joseph Careiro
 37 Joseph Fournier
 37 Louis Vanasse
 42 Joseph M Souza
 46 Manuel Bento
 46 Joseph King
 59 Charles Morin
 59 David Bourgeois
 63 Joseph Costa
 96 James H Ryder
 96 William H Long

***SEABURY (N)** from Irvington to Park avenue

2 **Irvington**
90 Carlisle
 174 **Brooklawn avenue**
226 Wood
266 Park avenue

SEARS (S W) from 162 Washington to 145 Fair

2 Edwin G Shepardson
 2 William Butler
 4 Bartholomew Otheman
 6 Mrs Elizabeth C Parsons
 63 Francis H Tripp
 7 Edward J Hodson
 7 Peter Boardman
 7 Louis Chace
 8 William F Coe

SEARS COURT (E) from 29 Purchase to 32 Pleasant

SECOND see south and north

SENECA (N) from 682 Acushnet
av to N Y. N H & H R R

- 3 John Rogers
- 3 John Bollea
- 5 Innocence Castellina
- 5 Sylvia Spadessa
- 7 Peter Barbera
- 8 Dominick Capra

SEVENTH (S W) from 270 Union
to Cherry and 61 Bedford

- 1 **Union**
- 1 Mary A Brown
- 1 S Flora Spare
- 2 Mrs Elizabeth E Haverstock
- 13 **Spring**
- 17 Dr William C Macy
- 18 George R Pearee
- 20 Mrs Helen W Crowell
- 23 George L Dunham
- 23 Mrs Florence E Danforth
- 24 Henry N West
- 25 Dr W Hewins Thayer
- 26 Roland A Leonard
- 27 Mrs Helen Smith
- 27 **School**
- 29 Richmond L Gifford
- 30 Herbert P Bryant
- 31 William A Tucker
- 33 Charles A Bowen
- 33 Mrs Matilda J Bourne
- 34 Arthur E Coffin
- 35 Benjamin C E Stuart
- 35 **Walnut**
- 36 Frederick S Fuller
- 36 Mrs Delphina D Swain
- 43 Nathaniel B Kerr
- 47 Joseph Dias
- 51 Samuel J Nowell
- 52 Henry P Willis
- 52 **Madison**
- 0 **Cherry**
- 106 William H Perry
- 108 Elizabeth R Bartlett
- 111 Alonzo V Jason
- 114 Ann R Fletcher
- 114 Mrs Rosa W Roshr
- 117 **Bedford**

***SEYMOUR (S)** from West French
avenue easterly

- 2 **East French avenue**
- 116 **Brock avenue**
- 162 **Point**
- 226 **West French avenue**

SHARP (S W) from Rockdale av
westerly

SHAW (N) from 79 Belleville av
to railroad tracks

- 2 **Belleville avenue**
- 81 **Conduit**
- 141 **Acushnet avenue**
- 163 George Dawson
- 213 Mrs Olivia Giroux
- 213 Charles E McMurray
- 255 Fred Hampson
- 255 Sophia Fortin
- 255 Placide Fortin
- 271 Arthur Boyyn
- 271 Donat Pepin
- 283 Damase Pelletier
- 309 **Bowditch**
- 335 Delphis Oumette
- 381 Nareisse Trahan
- 384 Andro Gardo
- 0 Pierre Courmoyer
- 426 **Edison**
- 445 **Church**
- 462 **King**

SHAWMUT AVENUE (N W) from
181 Smith across Plainville rd to
Dartmouth line

- 1 **Smith**
- 0 Adelard Millette
- 1 Mrs Maria Lund
- 1 George E Look
- 2 Antonio P Cardoza
- 4 Mrs Ida M Howland
- 6 William J Edgerton
- 7 James E Bailey
- 8 Charles F Briggs
- 11 Ahira W Davoll
- 15 Mrs Emma L Wood
- 19 Frederick G Bowman
- 19 George L Bowman
- 20 Mrs Mercy A Springer
- 20 Mrs Mercie B Taber
- 20 **Campbell**
- 21 John F Riley
- 28 William S Davis
- 31 Frederick C Baker
- 31 Mrs Alice R Church
- 32 Clifford J Hedges
- 35 David A Smith
- 37 **Willis**
- 39 William B Morrill
- 39 Samuel Holt
- 39 Joseph A Sanders
- 40 Joseph Dyer
- 43 Joseph E Tichou
- 44 Oliver P Tripp
- 47 Arthur F Taber
- 48 Thomas A Morrison
- 51 George N Ross

52	Joseph S Longfield	165	Benjamin W Mendell
53	Nathan C T Weeks	165	Mrs Elizabeth C Wilcox
54	George H Sistare	168	Eugene G Crapo
57	George W Pasell	168	George G Crapo
58	George B Stafford	169	Thomas A Ferguson
58	Mrs Maria Lonsdale	169	Charles Norlander
59	Alvin D Brown	170	Thomas C Lowe
59	Mrs Lucinda C Gibbs	170	Austin
60	Parker	172	Edward F Gero
62	Oliver W Burgess	173	Thomas Bibbey
72	T Franklin Gay	173	Earl Butts
73	Benjamin W Jones	175	John H Davis
73	Mrs Addie H Jennings	177	Hurlburt E Thomas
75	James C McNulty	181	Edwin E Wilde
76	C Franklin Roberts	184	James F Goldrick
76	D Edwin Allen	184	West Trinity
77	Walter D Hathaway	185	James H Goldrick
85	Mrs Sarah B Brownell	188	William A Lake
85	Mrs Mary Macomber	188	Benjamin F Ellis
85	Joseph Rogers	189	Edward G Davis
89	Asa W Jenney	190	Joaquim M Camara
89	Allen W Peters	190	George P Grant
90	Frank O Anderson	192	Philip O Allen
91	Aristide C W Gelinis	193	Peleg Bosworth
91	Mrs Annie Murphy	194	Hugh E Schmidt
101	Harry M Ripley	194	Charles E Francis
103	John P Sheffield	194	William H Taber
104	Locust	195	Charles E Anthony
117	Mrs Jennie Gifford	196	Durfee
117	Mrs Elizabeth Gifford	202	Robert Bradley
118	Francis J Glasgow	205	Richard Parkinson
119	Mary Furlong	208	Mrs Sarah A Spooner
120	George H Devoll	208	Frank Spooner
121	Mrs J Erica Coford	208	Mrs Minnie E Smith
121	William T Nye	212	Edward Shorroek
121	Tilton	212	Walter Shorroek
122	Mrs Ida M King	215	Walter Barnes
122	Howard F Ballou	215	Henry Grindrod
124	John Frates	216	James Reed
124	Joseph P Kennedy	219	Joseph S Kimber
124	Maitland	220	John N J Louholdt
125	Archibald R Peters	221	Thomas F DeCoursey
126	Manuel Perry	221	Seth T McVicker
126	John L Swenson	222	Benjamin S Brownell
128	Franklin J Davies	223	Antone DeMello
128	William J Cowen	223	Nathan Burgess
140	Charles W Smith	223	Mrs Mary A Silva
140	Herbert T Rogers	226	Mrs Nancy P Barnes
140	Edward H Colwell	226	Paul A Barnes
140	Paul L Brodeur	232	Willard G Poole
148	Mrs Anna M Canavan	232	Edwin T Judson
152	Robeson	232	Mt Vernon
154	Willow	233	Beriah G Howland
155	William L Gibbs	234	Alexander A Brainerd
155	John A Rothwell	235	William Bassett
155	West Willow	238	Robert Mitchell
159	Mrs Mary D Lawrence	241	David H Mitchell
159	Dennis S Mason	241	Grand
165	Arthur C Kirby	242	Potter

Shawmut av —con
 243 John P Wade
 243 James M Ricketson
 249 Henri M Crotteau
 250 Mrs Elizabeth Kemey
 250 Thomas D Kemey
 0 **Topham**
 251 Mrs A T Colwell
 257 George E Bellenoit
 274 Thomas Dakin
 291 Charles T W Gifford
 0 **Sutton**
 295 Rebecca W Gifford
 305 Lloyd W Austin
 327 George H V D Cleveland
 329 John H Riley
 333 James H Jones
 0 **Hathaway road**
 0 Paul Puchala
 0 Xavier Millette
 0 Adelard Millette
 0 **Plainville road**
 0 William J Brownell
 0 Clarence Wallingford
 0 Charles Wellington
 0 William T Gifford
 0 Walter Pelezar
 0 **Dartmouth line**

SHEPARD'S LANE (E) from 64
 South Water to 54 Front

SHERMAN (S W) from 293 County
 to 34 Bonney
 12 Christopher B Tripp
 15 Joseph P Kennedy
 18 Edward M Slocum
 19 Mrs Calista A Macomber
 23 Albert M Russell
 24 Charles A Kilburn
 27 Charles A Tuell
 28 Frank P P Tuell
 28 Mrs Emily F Peckham
 30 William S Cushing
 33 Milton A Young
 33 Hannah B Hunt
 34 William E Armitage
 38 John Krauss
 38 Anthony L Sylvia
 42 Antonio F Fraiser
 43 Frederick S Nelson
 44 Louis Silva
 50 Manuel J Clement
 51 Joseph Cordoza
 52 William A Davis
 53 William Gordan
 58 Alton DeMoranville
 58 Manuel F King

59 Joseph Lardner
 62 Matthew R Goulet

SHORE (S) from 26 Cove road to
 Grit
 5 Simon Gudgeon
 8 Patrick Carolan
 14 Peter Deane
 24 Peter Riddock
 24 J Albert Davenport
 26 Joseph McGowan
 26 Elizabeth Kenyon
 38 George W Ripley

SHORT (S) from Grape to 340
 Allen
 45 Joseph Fernandes
 45 Frank Almeida
 45 Joseph Perry
 45 Manuel J Camara
 49 Frank Enos
 49 Alfred Silva
 50 Philip F Murphy
 50 Alfred P Rose
 51 Manuel Miguel
 51 Joseph Perry
 53 Frank Perry
 53 Mrs Emily Gracia
 53 Louis V Macedo
 53 Manuel Lopes
 58 Joseph S Lisboa
 58 Joseph Souza
 58 Antone F Goulart
 65 Herbert Cairns
 65 Antonio Dutra
 65 Joseph R Borges
 65 Antone King
 69 Joaquin J Enos
 69 Mrs Agda Lilequist
 69 Mrs Annie F Leite

SIDNEY (S W) from Dartmouth
 next beyond Dunbar to 365 Bolton
 0 **Dartmouth**
 19 Jeremiah F Mahoney
 27 John Arruda
 27 Ferdinand Pimental
 28 Benjamin Schofield
 28 James Cook
 28 Bernardo J Machado
 28 James H Thorn
 30 Manuel C Bettencourt
 30 Edward J Harrop
 30 Joseph Ronte
 31 Antonio J Ribeiro
 31 Joseph Santos
 31 Henry Rogers
 59 Jacinth Silva

- 59 Manuel Gracia
- 59 Manuel Rapoza
- 59 Manuel Tavares
- 59 Joao Almeida
- 59 Vergino Medeiros
- 67 John J B Scales
- 67 Antone Francis
- 76 Manuel M Raymundo
- 76 Theatonil Gonsalves
- 76 John Garside
- 77 Gonsalo Cambra
- 77 Mrs Mary R Vincent
- 80 Manuel Perry
- 80 Louis Moniz
- 80 Antone A Silva
- 80 Frank L Medeiros
- 81 Frank Thomas
- 81 Manuel F Saminco
- 81 Jose M G Luiz
- 83 Antonio M Gonsalves
- 88 Manuel M Gracia
- 88 Joseph A Perreira
- 90 Antone Pacheco
- 90 Antonio Bento
- 90 Raully Farid
- 93 Alvro Sawriano
- 93 Oliver Lawrrient
- 93 Frank Brown
- 93 Mrs Lena Skeels
- 97 Joseph Costa
- 97 Joseph Dias
- 97 Jacintho E Correia
- 104 George E Belyea
- 108 Edward Connor
- 108 George H Wilcox
- 0 Bolton

SISSON (W) changed to Rounds

SIXTH see north and south

- SLOCUM (N)** from Coggeshall to Sawyer next Jean
- 9 Albenie Dupuis
 - 16 Ferdinand Gosselin
 - 29 Arthur Lague

- SMITH (N)** from 95 Walden across County at 642 to beyond Oak Grove cemetery to Liberty
- 2 **Walden**
 - 2 Chester B Hammond
 - 4 Edward H Sears
 - 4 William T Davis
 - 5 Allen W Tinkham
 - 9 Charles L MeBay
 - 9 Serena G Miller
 - 15 Mrs Abby D Davenport

- 27 **County**
- 35 Alexander Forsyth
- 35r John Varley
- 35r Samuel McKim
- 39 Martin Blanchard Jr
- 39 George A Brightman
- 39 **Smith street court**
- 45 Michael McDermott
- 45 Hannah Hurlay
- 48 Thomas N Meyer
- 48 Mrs Annie F McDonnell
- 49 Luther R Gifford
- 50 William G Brown
- 51 Mrs Bessie P James
- 51 Mrs Melissa B Cuff
- 52 Elizabeth Buist
- 52 Dennis O'Leary
- 55 Abram H Durfee
- 55 David S R Duffee
- 57 Edward M Kelley
- 64 **Summer**
- 66 Orlando I Nye
- 71 Mrs Annie Furtado
- 71 Reed McCready
- 72 Lester E Nye
- 72 Albert Faunce
- 77 Harry D Stow
- 78 Peleg S Macy Jr
- 86 **Chestnut**
- 92 Lewis Waldman
- 92 David Partridge
- 101 Charles F Edwards
- 104 Calvin Raymond Jr
- 104 Edward J Bly
- 108 **Cottage**
- 109 Mrs Mary C Tripp
- 111 George F Rogers
- 111 Mrs Rebecca Gosheim
- 111 Mrs Elizabeth Laekie
- 115 Henry K Wilbur
- 122 **Spruce**
- 123 Mrs Elta Branceri
- 123 Arthur Uttley
- 123 David I Davoll
- 127 Andrew W Shefton
- 127 Fred E Oliver
- 127 Mrs Eliza Samplin
- 133 Frank Mintou
- 137 Frederick A Dammon
- 140 **Cedar**
- 146 Frederick T Sawyer
- 147 Charles H Onley
- 147 Mrs Mary S Hudson
- 152 Lizzie L Spicer
- 152 Mrs Sarah McNeil
- 153 Albert F Brownell
- 153 Mrs Theresa Nelson
- 156 Andrew H Allen
- 157 Harvey Sherman

Smith—con

157 Mrs Patience A Case
 157 Mrs Eva G Sherman
 161 Thomas A Crapo
 161 Herbert A Crocker
 161r Mrs Mary Manuel
 162 Edward J Costello
 162 Mrs Hannah N Wilcox
 164 Harry Davidson
 164 John H Davidson
 167 Marion D Caton
 168 Alexander A Land
 168 Ernest Washburn
 171 Daniel R Allen
 173 Henry P Harriman
 173 Mrs Caroline Mathewson
 174 Mrs Mary Champlin
 174 William H Hayden
 176 Josephine V Guinn
 176 Mrs Gertrude Borden
 178 Edward J Williams
 181 Eben F Andrews
 181 Frederick M Murphy
 181 **Shawmut av**
 186 John O Williams
 186 Frank Colvin
 195 Mrs Mary M Allen
 198 Mary Alice Jackson
 198 Mrs Emma Oliver
 199 Louis Matthews
 203 Andrew Pierce
 203 Mrs Margaret Allen
 206 **Chancery**
 208 Mrs Sarah Johnson
 209 Mrs Rosanna Cornell
 211 Frank H Allen
 212 Mrs Bridget Brennan
 217 Joshua B Johnson
 223 Joseph Lewis
 223 Henry S Sherman
 224 Robert G Heyliger
 229 **Park**
 0 **Oak Grove cemetery**
 0 **Liberty**

SMITH STREET COURT (N W)

From 39 Smith

0 James H McMullen
 1 Manuel F de Terra

***SNOW (S W)** from Allen at Dartmouth line northerly

SOCIAL (S) from West French av south of Welcome to McGurk

1 **McGurk**
 1 Mrs Jane A Crabtree
 3 Mrs Alice Baldwin
 3 Adams Hettinger

4 Francis Francotte Jr
 4 Patrick Griffin
 8 John Ulevitz
 8 Michael Griffin
 8 Konstanti Mroz
 8 Valenty Karmareh
 9 Theophilus C Ball
 10 Robert S Henderson
 10 Thomas Alcock
 10 William F Mason
 12 **Harmony**
 13 Walter Sterling
 17 Mrs Sarah J Wolstenholme
 17 Fred Whittle
 21 Joseph F Crowell
 25 John T Tonge
 29 Jonathan Wainscott
 31 John T Griffin
 32 Eugene Plante
 32 Alfred Tavernier
 32 Joseph Couchon
 32 Joseph Morrell
 32 Frank L Mathieu
 41 **West French avenue**

SOULE (N) from Wood to Brooklawn Park

29 Richard Kobes

SOUTH (S) from Acushnet river beyond Prospect to 16 Crapo

2 **Acushnet river**
 7 Antonio Pacheco
 7 Antone Sylvia
 0 **South Front**
 29 Marianna Martin
 29 Frank P Ponte
 29 Antone P Ponte
 30 Angello Rebello
 31 Manuel Costa
 31 Frank Piva
 32 Manuel Praeda
 32 Manuel F Perry
 32 Manuel V Fiatti
 33 Manuel Ferreira
 34 Joaquim Dias
 34 Frank Silva
 0 **South Water**
 45 Antone Travers
 46 Joseph Pacheco
 47 John DeArbo
 47 Antone Mello
 48 Antone Ventura
 48 Mrs Maria Silva
 48 **South First**
 0 **South Second**
 62 John Ventura
 62 John S Machado
 61 Elizabeth Bailey

65	Acushnet av	210	Antone Pacheco
69	Bridget P Mullaney	210	Joseph Machado
69	Robert J Curry	210 Howland	
72	Fourth	212	Lewis Martin
74	William S King	212	Jule Campus
77	Ezra Horvitz	213½	Mrs Mary L Smith
77	Paul Champigny	214	John F Lema
87	County	215	Mrs Louisa Francis
94	James M Tripp	216	Manuel E Mello
96	Thomas W Buckley	216	Frank Souza
97	James F Avery	216	Manuel Lopes
98	William Daveport	216	Manuel Tavares
99	Mrs Mary A Hervey	216	Antone Correia
100	John Marvel	216	Manuel Tavares
101	Jacob A Horvitz	216	Antone Correia
102	Richard M Kuechler	216	Andrea Domingos
103	John Greenwood	216r	Manuel Perry
104	Merton A Davis	219	Joachim Tavares
104	Antone Souza	219	John Marshall
104	Sanford K Read	219r	Mrs Clara Perry
105	Julius Berkowitz	219r	John Furtado
106	John T Broadbent	223	Manuel Cabral
106	Mrs Flora Dias	223	Joseph Braz
107	Charles O Bennett	224	Louis Rodericque
108	Jacob H Schmidt	224	Frank Rodericque
109	Walter S Hunt	225	Joseph Silva
110	Emanuel V Sylvia	227	Frank Luiz
111	Herbert L Bragdon	229	Joseph Pedro
111	William H Rowand	229	Joseph Tavares
112	Michael Phelan	229	Antone Perreira
113	Albert F Hammond	230	Joseph Silva
114	John R Himes	230	Antone Costa
114	John H Sleight	230r	Joseph Cardoza
115	Edwin S Tallman	233	Antone Ferreira
116	Francis F Bennett	233	Manuel J Triguero
117	Thomas Holgate	233	Antone S Povong
117	Elwood E Booth	234	Domingo Francis
118	Mrs Ida Marcotte	236	Henry Foster
118	William M Green	236	Mannel Medeiros
119	Robert B Brown	240	Samuel Herman
119	Joseph Sharkey	240	Manuel G Lorenz
119	Charles Simas	241	John Joseph Pacheco
124	Crapo	241	Frank Joseph
		241	Manuel Cruz
		242	Frank Lopes
		243	Joseph Rodericque
		243	Manuel J Pacheco
		243	Peter A Cabral
		247	Frank Praeda
		247	Mrs Emelia Baptista
		247	Joseph M Raymond
		250 Grinnell	
		255	John Sylvia
		259	Manuel Amaral
		259	Joseph Amaral
		260	Manuel Travers
		264	Mrs Adeline Cabral
		265	Joseph Oliver
		265	Dennis Oliver

SOUTH FIRST (S) see First**SOUTH FRONT (S E)** north and south from 14 Howland to 51 Potomska and from 1 Rivet to 5 Gifford

185	Antone M George
193	Antone Mirzewski
199	Levi Gaudette
206	Harry Finkle
206	Mrs Fannie Gomes
206	Antone Duarte
207	Samuel Masaninoff
207r	Joseph E Sylvia
207r	Amos Carmos

S Front—con

- 265 John Silva
 268 Joseph D Medeiros
 271 Manuel Ferreira
 271 Mrs Mary D Francis
 272 Joseph Cruz
 273 Antone Cravelho
 273 Joseph Holmes
 276 Felissiano Rose
 277 Joseph Raposa
 281 Manuel Paul
 281 Joseph Rogers
 281 Joseph Arruda
 284 Antonio Mello
 284 Augustine Raposa
284 South
 286 Antone M Sylvia
 286 John F Simmons
 286 Harry Lipman
 297 Claude Silva
 297 Mrs Delphine R Silva
 297 Mrs Mary L Bettencourt
 299 John P Silva
 299 Frank S Silva
 299 John Lima
 299 Frank S Souza
 301 Jesse Rodericque
 301 Joseph Rodericque
 301 Manuel Silva
 303 Joseph Martin
 303 Joseph Ponte
 303 Manuel Sylvia
 305 Manuel Frada
 305 Mariano Medeiros
 305 Manuel Tavares
 307 Mrs Francis King
 308 Manuel Correia
 308 Joseph Simmons
 308 Manuel Frates
 308r Mrs Marie Joaquina
 308r Jacintho Furtado
 308r Frank Antone
 310 Ferdinand Dutra
 310 Joseph P Ferreira
 316 Victorine Tavares
 317 Marianno Bandarra
 318 John Medina
 319 Mrs Rose Silva
 319 Antone M Fragosa
 319 Joseph F De Mello
 320 John P Mello
 320 Marion Moniz
 320 Joseph Medeiros
 322 Antone Amaral
 322 Joseph Neto
 323 Manuel Custodio
 323 Joseph Lima
 323 Manuel M Sylvia
 323 Joseph Furtado Jr
 324 Antone Martin
 324 Mrs Mary Enos
 325 Frank V Fialho
 325 Anaeteo E Rose
 328 August Vera
 328 Joseph Rogers
 328 Edward A Silva
 329 Bartholomew Silva
 329 Manuel Enos
 329 Manuel P Santos
 332 Mrs Kate Furtado
 332 Joseph Veira
 333 William Parkes
 334 Antone Nunes
 335 Domingas Lorenze
335 Potomska
 336 Mrs Louisa A Souza
 336 Antone Silva
 338 Henry Perry
 341 John S Silva
 342 Philias Duchaine
 355 Frank Costa
 356 Frank P Cardoza
0 Rivet
 398 Walter Taylor
 402 Michael Doza
 406 Mrs Margaret McKee
 406 William McKee
 406 Frank Lawrence
 406 James Carr
 410 Mrs Odile Chenette
 410 Manuel Perry
 410 Joseph Lima
 410 Mrs Mary C Silva
 410 Joseph Marques
ACUSHNET BLOCK
 1 Walter Costa
 1 Peter Cardoza
 1 Joseph Lopes
 2 Stephen Edmonson
 3 August B Travers
 3 Joseph Newton
 4 Manuel Martin
 5 John F Mates
 6 John P Slattery
 6 Michael Tomlinson
 7 Augusto Medeiros
 7 Manuel Andrade
 7 Vitriano Fontes
 8 Antone Gaspoy
 8 Manuel R Perry
 9 George Belisle
 9 Antone F Mello
 10 Antone Vital
 11 George Grenier
 11 Hormidas Grenier
 11 Trefflay Serra
0 Blackmer
 424 Manuel Matise

427	Mrs Lydia Marquis	63	Joseph Gomes
428	Manuel P Silva	63	Charles Freeman
429	Samuel Connor	63	Manuel Raymond
431	Joseph Wareing	64	Frank Lopes
435	Mrs Jane Wilkinson	64	Daniel Farrell
435	George Moss Jr	67	Mrs Ann Conway
435	Thomas Baldwin	70	Louis Leite
435	Mrs Ann Lord	71	Cecelia Jones
436	Frank Szymanski	72	Antonio N Leyton
436	Alex Petit	72	Virginio Pimental
436	Leopold Tewmeinsky	73	Mrs Irene Bennett
445	Peter Dwazsko	73	Mrs Edith Brown
449	Antone Kratachville	73	Annie Britto
449	Mrs Ann Reddy	78	Valentine Almeida
449	Michael Reddy	78	Walnut
451	Mrs Alice McLaughlin	85	Bridget A O'Donnell
451	James E Welch	85	Antone Evora
451	Delano	86	Mrs Mary A Abrams
475	Joe Soulis	87	William H Woodward
475	Peter Foucher	88	Harry Bunker
477	Charles Savaria	92	George W Peekham
477	Osease Ledue	93	Mrs Domingas Pives
489	Christopher Corrigan	93	Leon Oliveira
493	Gifford	94	Antoin Britto
857 ¹	Thomas Monty	96	Jules Lopes
		97	John Simplicio
		97	Frank Ramos
		98	Anthony Cory
SOUTH SECOND (S and E) from		100	Joseph A Dion
112	Union to Cove	101	Manuel Morris
2	Union	107	Antone M Fonseca
12	Frederick A Brownell	110	Madison
15	Oliver Patnaude	112	Jacob Zurier
15	Thomas Flaherty	112	Antone Dennis
20	Mrs Sarah Brown	112	Joseph E Souza
24	Spring	117	Antone Almeida
25	Alphonse Freault	117	Carlos J Lopes
29	William F Stevens	117	Frank Gomes
31	Mrs Emelia Amaral	118	Joseph Perry
31	Joseph Gonsalves	118	Mrs Mary Souza
33	Joaquim Almeida	120	Henry Weiner
33	John Perry	123	Victor Rose
33r	Misses Morrison	123	Gregory Monteiro
37	Dr Edward D Osborne	128	Mrs Mary E Souza
37	Joseph Cruz	128	Valentine Rose
48	School	129	John Perry
49	Edgar A Long	129	Mrs Nellie Andra
49	Mrs Jeanette M Larner	129	Manuel F Santos
50	Martin Johnson	129	Mrs Hermina A Pives
53	Martin Manley	130	Mrs Lizzie Hinds
54	Mrs Ellen Morrissey	130	Mrs Mary Dugan
57	John Carroll	131	Mrs Mary Allen
57	George H Snow	131	Joseph P Curry
58	Manuel Teixeira	131r	Manuel Meteiro
58	Charles Perry	132	Lemin
58	Dennis Teixeira	137	John Lomba
58	Antone Pinto	137	John Graeia
58	Sylvester Lopes	137	Charles Gilbert
59	Lottie Smith	137	Mrs Carrie Silva
59	John M Cabral		
62	Matthew Ramos		

S Second—con

138	John Pina	257	Joseph Enos
138	Joseph C Fields	258	Mrs Mary Santos
141	John C Rose	258	Fernando Noon
145	Theophilus Correia	258	Jose D Silveira
145	John Baptiste	259	Frank P Rose Jr
148	Michael Gomes	259	Joseph R Perry
149	Frank A Michaels	259	John Enos
149	Mrs Rose Almeida	260	Mrs Mary Almeida
150	Bernard Pinto	260	Antone Lima
150	Valentine Furman	263	Joseph Salles
152	Mannel Livramento	263	Manuel Medeiros
154	Daniel Eldridge	263	Mmanuel J Paul
154	Henry Bryll	264	Alexander Alves
155	Antone Foote	264	John Souza
156	William V Ripley	266	Frank Correia
157	George B Coleman	266	Mrs Phebe Marshall
161	Charles Williams	272	Frank Boteilho
161	Mrs Mary Souza	273	Emilio Avellar
161	Antone Moniz	273	Manuel Serpa
162	John H Gillick	274	Mrs Lena Simiansky
162	Julius Sylvia	274	William Bilders
162	John Jackson	277	John Trella
166	Cannon	278	Jules Medeiros
168	Mrs Adelaide Rose	278	Michel Enos
170	Thomas Francis	281	Manuel Pacheco
174	Manuel Andrada	281	John Cabral
180	Joseph Freeman	282	Joseph Veira
180	Alexander Alves	282	Joseph Souza
180	Morgan lane	283	Manuel Correia
185	Florenco P Gomes	283	Joseph Brown
191	W Henry Clare	284	Louis Pacheco
191	Antone Rapoza	284	Joseph Pacheco
195	Mrs Isabelle McDonald	284r	Joseph Vieira
207	Manuel Silva	285	Frank Machado
209	Henry F West	285	Mary Silva
211	Thomas H Johnson	286	Manuel S Vanocia
211	Amedee St Onge	288	Joseph Rose
211	James A Adams	288r	Paul Souza
222	Griffin	289	Joaquim Medeiros
230	Frank Magellen	291	Louis Shmelovich
230	John Lopes	291	Max Horenstein
230	Frank Ayres	291	Mrs Mary A Frates
231	Mrs James F Moore	300	Grinnell
234	Rufino Silva	305	Joseph D Perry
235	Manuel Frates	305	Mrs Isabel Cunha
236	Antone Medeiros	306	Manuel Medeiros
238	Joseph F Avila	306	John Pivai
244	Howland	307	Frank August
248	Antonio C Vieira	310	Manuel De Mello
248	Joseph Lawrence	310	Antone De Mello
249	Frank Cabral	313	Joseph King
254	Frank Santos	314	Manuel Caton
254	Frank Dias	319	Samuel Kuttin
254	Frank Lead	319	David Koffman
254	Joseph Sylvaria	319	Samuel Lipkovetz
255	Frank J Francis	319	Abraham Cohen
255	Julio Ferreira	319	Abraham Miller
257	Mrs Mary Francis	319	Marriano A Cabral
		320	Manuel Menes

323	Mrs Mary Alvila	391	Joseph Souza
324	Antone A Silva	394	Archer Benjamin
326	Raulin Pina	394	Edmund Caron
327	Manuel Marshall	396	August Silva
328	Antone Costa	396	Antone Cardoza
329	Mrs Mary C Nunes	396	Manuel J Santos
329	Frank Ventura	396	Joseph H Dube
329	Mrs Mary Caton	396	Manuel Dacy
332	Philip Katzman	397	Alfred P Sylvia
332	Harry Gordon	399	Manuel F Correia
336	Mrs Loretta S Palmer	399	Frank Rose
340	South	399	Manuel V Pimental
366	Mrs Evelyn Ferreira	400	John Ferreira
366	Israel Herman	400	John Rabeilho
368	Alfred Cabral	400	Mrs Marie Davis
368	Manuel Cabral	400	Pierre Paquette
371	Joseph Marshall	400	Manuel Frates
371	Mrs Emma B Magnett	403	Jacynth Ferreira
371	Joseph Souza	403	Mrs Julia Graeia
372	James Hurivitz	403	Frank Travers
372	Saul Taylor	408	Potomska
373	Frank Perry	412	Nicola Ramos
373	Mrs Rosa Avila	418	Manuel F Sylvia
373	Manuel Lawrence	418	Joseph J Martin
374	Manuel L Perry	418	Frank Martin
374	Arthur Borges	419	Honorato Costa
374	August Tensecira	419	John Bird
374	Manuel J Boteilho	422	Mrs Mary Gloria
375	Joseph Roderiegues	422	Casemere Santos
375	Joseph Carvalho	422	Manuel Rapoza
375	John Carvalho	423	Arthur Tomlinson
375	Joseph Nimes	423	Edward O Webb
375	Mrs Rose Sylvia	423	John J Chadwick
377	Frank Pacheco	429	Frank Howarth
377	Frank B Medeiros	429	Antonio Flarido
377	Mrs Lenora Scott	434	Mrs Mary Perry
377	John Pacheco	434	Mrs Maria Allen
379	Samuel Pimental	434	Antone Rezendes
379	Mrs Mary A Pimental	434	Cornell Pasceco
379	Christino Corriearo	438	John Seifert
379	Mrs Mary King	438	Mrs Josephine Morris
379	Domingo Sylvester	438r	John Clayton
381	Constantine Gonsalves	438r	John P Medeiros
381	Manuel J Souza	440	Joseph K Perry
381	Frank Rogers	440	Mrs Maglina Julia
383	Mrs Mary Baxter	440	Mrs Theresa Silva
383	Joseph H Fernandez	446	Manuel Medeiros
383	Antone Rego	446	Manuel Alphonse
383	John Flaherty	448	Manuel Roderick
389	Antone Pacheco	448	Mrs Emily Costa
389	Joseph Serpa	450	Manuel B Silva
390	John H Connolly	450	Mrs Mary Hall
390	Mrs Philomena Benevides	452	Andrew Malecki
390	Manuel Benevides	452	Antone Paes
390½	Mrs Mary Costa	452	Joseph M Souza
390½	Joseph K Costa	464	Mrs Mary E Smith
390½	Mrs Claudina Costa	464	Frank Toledo
390½	Lawrence Fleury	464	Rivet
391	Frank Correia	472	Joseph S Silvia

S. Second—con	527	Joseph C Braga
472 Mrs Hermina Medeiros	531	Edmond Ouimette
472 John Medeiros	531	Joseph Masse
472 Joseph Medeiros	531	Amede Hamel
476 Antone Messier	531	Delano
476 Mrs Mary Baptiste	533	Clement Languedoc
476 Joseph Spinner	533	Oliver Languedoc
480 Joseph Oliveria	533	George Brouillette
480 Antonio Pacheco	533	Jules Berche
488 Blackmer	533	Joseph Berche
490 Amos Davignon	539	Stanislaw Povalak
490 Mrs Celia Dubois	539	Frank Jozowski
493 Eugene Martin	539	William J Ronan
493 John P Sylvia	560	Mrs Winifred Maguire
496 George Bernier	560	Andrew Belolan
496 John J McGinnies	560	Division
497 Lewis Belastracci	564	Bartholomy Dabromski
498 Albert Ryder	564	Joseph Szulik
498 William Bramwell	564	Peter Daumofat
500 Thomas Kelley	566	Thomas Martin
500 Manuel P Silva	567r	Joseph Lima
500½ Josiah Benoit	570	Mrs Elizabeth Sharpe
501 Antone L Correia	574	Arthur Finch
501 Albert Sachs	574	Joseph Marsh
503 Antone Pacheco	574	Jennings
503 Mannel F Vargers	577	Napoleon J Fourneau
504 Louis Constant	577	Rev S Basinski
504 John Wilro	581	Louis Desnoyer
505 Manuel Williams	581	Nelson
507 Antone Souza	596	Frederick H Bellmore
507 Joaquim Ramos	596	Samuel Winsberg
507 John Bosok	596	Joseph Charrette
507r Patrick Toolis	596	Samuel Charrette
509 Mannel Costa	600	Winfred Benoit
509 John Carvalho	600	Stanislaw Kovalski
510 Arthur Rodil	600	Joseph Bellavance
510 Mrs Mary Maceedo	600	Arsene Quintin
510 Antone Geraia	600	William L'Heureux
510 Guilherme Medeiros	600	Eusebe Gamache
511 Bernardino Gregorio	604	Philius Gregoire
513 Joseph Rego	604	Zepherin Mailloux
513 John Alves	604	John B Gregoire
513r Mrs Albena Frappied	604	Elzear Guerette
514 Manuel Rego	608	Zenon Ross
514 Manuel Costa	608	Joseph Hainault
514 Manuel Barboza	608	William Mathieu
515 Napoleon Chartier	612	Abbot Clark
515 Manuel P Tavares	612	Alphonse Roy
515 Antone Frates	612	Paul Desjardins
519 Joseph Sylvia	612	Elzear Landreville
519 Mannel M Sylvia	612	Harry Preston
519 John Lemos	616	Louis Bourassa
519 Mannel Mello	616	Silas Langlois
519 John F Silva	616	Treffle Fernbe Jr
520 Mrs Mary Rogers	616	Emile Robichand
525 Calixte Hebert	622	Caesar Darcy
	622	Alphonse Lecourse
	622	Cove

- SOUTH SIXTH (S)** from 240 Union
south to 282 County. Washington
square
- 0 Union**
6 Philip A Powers
10 Pardon G Thomson
- 11 Spring**
12 Dr Winston Stephens
13 Dr Joseph P St Germain
13 Henry T Bulman
13 Mrs Olive P Ward
14 Mrs Abbie H Weeden
17 E Stanley Robbins
20 Rose Standish
21 Mrs Annie F Davis
- 21 School**
22 Mrs Helen K Milliken
24 John Wing
26 Mrs A Martin Pierce
27 Dr Edward M Whitney
33 Albert C Kirby
- 33 Walnut**
34 Edgar W Russell
37 Charles F Wing
38 John McCullough
38 Francis T Aikin
- 40 Madison**
42 Isaac L Ashley
46 Charles H Church
47 Rev William G Geoghegan
- 47 Cherry**
48 Oren I Trafford
51 James A Tilton
53 Frank S Wileox
54 Gedeon Poisson
55 Thomas Croacher
56 Agnes G Thuman
57 Robert G Bennett
58 Henry T Bulman
- 60 Morgan terrace**
61 Harry Chapman
- 62 Russell**
63 Frank Rogers
63 J Arthur Feather
65 Mary Porter
65 Horace W Swift
66 Della M Butler
67 Herbert L Jones
67 George A Moorehouse
68 George W Burgess
69 Joseph T Edwards
70 Charles Moyer
70 Robert H Crawford
71 Albert N Brown
71 Mrs Elizabeth C Fisher
72 Samuel D Leen
72 Max Levy
73 Mrs Elizabeth E Merry
73 Mrs Phoebe W Warner
- 76 Charles S Wing
76 Barjona D Tripp
78 Moise D Prevost
78 John A Tripp
- 78 Bedford**
80 James H McWeeney
84 Mrs Ruth Sisson
84 Mrs James Chace
84 David Stephenson
85 Charles A Paul
85 Mrs Ella Ballou
86 George E Townsend
86 Mrs Priscilla C Delano
87 Mrs Mary A Handy
87 George L Durfee
87 David B Caswell
89 Antone L Sylvia
93 William Whipple
93 Frederick L Sowle
93 Mrs Nellie Wood
93 Edwin M Wood
94 Rev Joaquim Cardozo
94 Rev Fortunato Neves
94 Rev Manuel A Silva
94 Rev Joao P Damaso
95 Leander C Courtwright
95 Frank J O'Brien
96 Mrs Jane Manning
97 Charles Joseph
97 John E Joseph
- 97 Wing**
98 Franciscan Missionary of Mary
100 Thomas Brainbridge
100 Nelson Reid
101 Misses Kirwin
103 George L Briggs
103 Frank L Pope
104 Mary V Baron
105 Dr Edmond F Cody
106 Manuel N Xavier
107 Neil Gallagher
107 Mrs Mary Wady
110 Manuel Goulart
112 John W Tavis
112 Herbert L Rush
114 Manuel Brown
114 Mrs Ida Cohen
116 Arthur R Howland
116 William H Crook
118 Thatcher S Swift
118 Mrs Susan K Cornell
120 Maria E Bettencourt
120 Antone P Sylvia
120 Maria J Silvia
122 John Sylvia
122 Frederic Lewis
122 Alexander Lewis
122 John Lewis
- 0 Washington square**

S Sixth—con

125 Grinnell
324 Antone Costa
0 County

SOUTH WATER (S and E) from

62 Union to 137 Cove
2 Union
4 George H Davis
13 Oliver Hart
22 Commercial
45 Spring
56 Manuel Veira
62 **Shepard's lane**
63 Frank Correia
63 Joseph Monteiro
63 Erick Santos
63 Antone Baptista
63 Mrs Jennie Gomes
63 Casimer Roush
90 Henry B Amado
92 Isaac Gomes
100 **School**
102 Henry Souza
122 **Driggs lane**
127 Manuel A Gomes
129 Joseph Correia
129 Manuel A Gomes
141 Daniel F Hannibal
162 **Walnut**
175 Mrs Minnie Santos
177 Joseph de Barros
179 Mrs Josephine Turner Sinclair
181 Joseph Costa
191 Manuel Andrada
191 Mrs Rosa Sylvia
199 James A Drayton
207 Mrs Gabriella Rickerby
217 **Madison**
221 Mrs Louisa Odams
221 Mrs Daisy Spencer
260 **Coffin av**
271 Anthony Lopes
281 Jule Gonsalves
281 Mrs Mary Williams
285 Antonio Lopes
285 John Monteiro
287 Joseph Perry
291 Joseph Alves
315 **Cannon**
316 Manuel Lomba
317 Joseph Gomes
317 Louis Gomes
317 Mrs Manuel Dias
317 Manuel Duarte
322 Antone Gomes
327 Joseph Kaplan
327 Robert Roderique
328 Antone Roderique

330 **Pine**
335 Jose S Caldas
335 Martin G Alves
335 Mrs Annie Gonsalves
335 Henry Costa
336 Maria Gonsalves
343 Simon Davidson
343 **Morgan lane**
344 Rose Perry
348 John Britto
348 Hector R DeCosta
349 Mrs Phoebe Duarte
349 Mary Calder
351 Leo Muontrand
353 John Comeau
356 Manuel F Pina
356 John Fonseca
356 Henry Perry
356 Alfred Monteiro
356 Constance Ferreira
371 Mrs Mary C Duvals
371 Heiman Schuster
371 Hyman Fishman
376 **Leonard**
379 Mrs Kate Lomba
383 Joseph Mackler
397 Mrs Julia Robinson
401 Hendrick W Morse
401 Vetrine Pina
402 Leando Barros
402 Eugene Crumley
407 Manuel Silva
407 Antone Ramos
407 Frank Costa
407 Manuel Souza
407 **Griffin**
409 Annie Rargan
412 Caesar M Santos
412 John Ramos
412 Peter Cruz
412 Nicolo Ramos
417 Florentine Fernine
418 Boa Centura Barros
418 Joaquim Silvia
420 Antone Monteiro
424 Isaac Shapiro
426 Samuel Cohen
426 Simon Cohen
426 Samuel Plotnick
426 Samuel Forman
427 Manuel Frazier
427 Peter Duarte
428 Jean B Cabral
429 Antonio Luiz
430 Nathan Schuster
435 John Ramos
435 Mrs Mary Oliver
435r John Nunes
437r Sebastien Almeida

- 438 Mrs Justa Gomes
 438 Dennis Alves
 445 Manuel Souza
 445 Gregoire Martin
 452 **Howland**
 455 Samuel Ostroff
 455 Wolfe Schwartz
 455 Joseph Shapiro
 455 Abraham Feingold
 456 Philip Leen
 456 Manuel Croncy
 458 Antone Enos
 458 Mrs Annie Rabidouiteh
 464 Joaquim Dias
 464 Morris Cohen
 467 Robert Benjamin
 472 Borach Babelhick
 472 Julius Goodman
 472 Harry Drazen
 474 Louis Nisson
 475 Hyman Goodman
 477 Stanislaw Sroefler
 479 Joseph Lach
 480 Abraham Kroudvird
 480 Mrs Rosa Gamansky
 481 Virginio Viera
 483 Albert Scapin
 486 John Oliver
 487 Mrs Martha Frifield
 487 Antone Pierkiewiez
 487 John Marshall
 487 Peter Putehlopek
 493 Isaac Adelsohn
 494 Louis Lansky
 494 Caesar Piris
 497 Hyman Cohen
 500 Israel Mirsky
 500 Abraham Kaplan
 500 Abraham Gouplin
 500 Harry Cohen
 505 Mrs Annie Fernandes
 505 Haskell Horenstein
 508 Louis Shuster
 508 Max Burstein
 509 Amrilo Roza
 509 Max Ambash
 512 Antone Graçia
 512 Manuel Souza
 512 Joseph Cohen
 513 Manuel Cabral
 515 Joseph Roseovitz
 515 Jacob Samansky
 516 Morris Cohen
 516 Isaac Meyer
 521 Mrs Gertrude Finklestein
 525 Manuel S Grace
 526 David Alpert
 526 David Kaplan
 528 Antone Perry
 529 Mrs Abraham Kramer
 534 Mrs Rose Falk
 535 Amador Sylvia
 535 Manuel S Grace
 541 **Grinnell**
 543 Austin L Pierce
 544 John Souza
 544 Mrs Jessie Campus
 550 Mrs Fannie Amaral
 550 Manuel Correia
 555 Frank P Sarmento
 556 Max Bronshpigel
 556 Aaron Cohen
 562 John Alphonse
 564 Manuel S Sorto
 564 Joseph A Lima
 565 Ida Wantman
 567 Barnard Greenstein
 570 Mrs Emily Holmes
 570 Albert Holmes
 570 Harvey L Delano
 570 Anton John
 570 Mrs Emily Holmes
 573 Frank Reis
 573 John L Carvalho
 573r Manuel Almeida
 574 Manuel B Pereira
 575 Wolf Gleckman
 584 Antone E Christo
 584 Joseph Cruz
 589 Felix Stone
 589 Joseph Sabins
 595 Manuel Sylvia
 600 John Tavares
 600 **South**
 603 Antone Paul
 603 Henry H Camerlin
 608 Manuel P Vincent
 608 Domingos J Espinolo
 611 Mrs Maria Jezius
 612 Harry Sholtz
 614 Mary Nunes
 614 Harry H Ragin
 614 Benjamin Vento
 616 John G Rose
 616 Mariano Silva
 616 Louis Simmons
 617 David Weitzman
 618 Joseph Medeiros
 618 Joseph Silva
 618 Marianne Menes
 623 Manuel Ferreira
 623 John Medeiros
 624 Manuel Antone Jr
 630 Mrs Emiline Enos
 630 John Tarboza
 630 Frank Enos
 630 Michael Pereira
 631 Joseph Ventura

S Water—con	783	Joseph V Medeiros
631 Manuel Nichola	785	Isaac Alpert
631 Joseph Costa	795	Samuel Resevitz
638 Abraham Shkolnick	795	John Derby
638 Mary Frates	795	Abraham Vishniefsky
639 John Souza	799	Joseph Oliveira
641 Mrs Johanna Perry	799	John Watson
641 Joaquim Pacheco	805	Patrick Carney
641 Louis Levovsky	806	Manuel Correia
646 Manuel Machado	808 Rivet	
646 Manuel B Silva	815	Aaron Simiansky
646 Manuel G Brown	819	Joseph Schick
654 John DeS Cabral	819	Joseph Olevitz
656 Joseph Rapoza	819	John Stander
659 Joseph Uliwicz	819	Cierpial Wladystin
661 Joseph S Machado	819	Michael Jadlovice
664 Manuel Menes	819	Mrs Katherine Zender
664 John Joseph	831	Samuel Hurwitz
666 Louis Menes	831	Louis Pimental
672 John Souza	839	John H Hope
679 Marianno Tavares	841	Mrs Ellen O'Brien
679 Mannel Davis	841	Annie Golden
680 Mannel P Alexander	841	James O'Brien
683 Joseph Jerome	845	Diendonne Reindcau
686 Frank Pacheco	850 Blackmer	
686 Frank Costa	855	Eugene Brunell
692 ¹ / ₂ John Rego	858	John Fish
692 ¹ / ₂ Antone Almeida	859	Louis Lavault
682 ¹ / ₂ Mannel Remedias	859	Ovid Breault
692 ¹ / ₂ Joaquim Leandro	863	Mrs Georgeana Dupont
692 ¹ / ₂ Mannel Rederigises	863	Romeo Gignere
692 ¹ / ₂ Mrs Mary Silva	870	Clovis Meuard
697 Nathan Alpert	871	Bernard Luminasky
697 William Cabral	872	William Sleight
697 Mrs Bessie Cudish	873	Joseph Cohen
697 Samuel Cudish	877	Matthew Quinlan
700 Morris Sehuster	877	Mrs Mary Allen
700r Manuel Avila	877	Henry Maynard
701 Joseph Frates	878	Edward H Gregory
701 John Spence	878	John B Jackson
706 John Rocha	878	James Woodacre
706 Charles D Tavares	878	William Abrams
708 Antone Ponte	882	Eusebe Morrisette
712 August P Medeiros	882	Treffe Lanier
712 Delor Martin	883	Samuel Murphy
715 Joseph Souza	883	Robert Charnock
715 John J Perry	887	Mrs Jennie Tucker
715 Joseph Sylvia	892	Alphonse Voyer
722 Potomska	892	Mrs Marie Sarrasin
723 Joseph Nogueira	893	Emanuel Kestenbaum
723 John Bent	907	Joseph Raymond
730 John F Silva	909	Roseanna Audette
730 Justin Perry	909	Lois Brazean
739 Isaac Rothkop	909	Homor Boisvert
739 Manuel Mendes	910	Phoebe Gagner
743 Mrs Hannah Rock	910	Joseph D Rheumme
775 Jack Rapoza	916	Mrs Rosalie Trudel
775 Joseph Silva	916	Alphonse Bussiere
783 Manuel Crow	916	Delano

917 Max Richman
 918 Ambrose Charroux
 920 Henry Bolton
 921 David Manelis
 925 Barnard Abrams
 926 Henry Martin
 926 Mrs Lucy G Boudeaux
 929 Morris D Cohen
 929 Caetano Ayellar
 932 Meyer Levine
 932 Robert Roberts
 935 Bernard Silverstein
 935 Arthur J Boulais
 939 Abraham Sullaway
 941 Etienne Bissonette
 941 Eardina Bissonette
 941 Elphege Girard
 941 William Dupre
 941 Joseph Laranger
 947 William Marquis
 950 Gideon Rouillier
 954 Stephen P Small
 954 George Allen
 954 Mrs Bridget Allen
 954 James Smith
 954 Lonis Beaumont
 954 Gilbert Joly
 954 David Joly
 960 Maronque Gelinas
 960 Victor Gaucher
 960 Charles Garifales
 960 Samuel Doyon Jr
 960 Alec Menard
961 Division
 968 Vitel Cote
 968 Robert Boisey
974 Gifford
 975 Howard Kimball
 975 Mrs Jean B Larochele
 975 Mrs Carrie Audette
 975 Mrs Philomen Rousseau
 975 Mrs Josephine Bartalow
 985 Daniel J McCarthy
 993 Mrs Helena Wehoskey
 993 Joseph Foye
 995 Mrs Edith Rioux
 995 Leon Goldstein
 1012 Henry Bonville
 1012 Samuel MacFarlane
 1018 Eugene Charpentier
 1018 Mary Bonneau
 1020 J A Angers
 1025r Patrick Walsh
 1026 Leo Beaumont
 1026 Louis Morin
1026 Morton court
 1031 Arcande Cote
 1039 Joseph A Manghan
 1043 Louis Friedman

1046 Charles D Tuell
 1046 Mrs Catherine McFarlane
 1049 Mrs Ann Derby
 1049 John J Bilshawrow
 1058 Joseph Pedro
 1058 James Railton
 1060 Aleide L'Arrive
 1060 Herminia Cordeira
 1060 Walter Greenwood
 1065 Joseph J Norton
 1073 Victor E Dupre
 1073 Colin Barrett Jr
 1073 Alfred Gosselin
 1076 Pierre A Ledue
 1081 Richard Feldon
 1081 William G Morgan
 1085 Ignatze Davitsky
 1085 Joseph Winehek
 1086 Etienne Quintin
 1088 Matthew Woods
 1088 Harry Thompson
 1092 Charles O Andrews
 1101 Meyer Lipson
 1103 Alphonse Fontaine
 1103 Lucien Frennette
 1103 Emile Castonguay
 1103 Joseph LeBlanc
 1111 Mrs Frank Levassour
 1111 Oliver Laflur
 1111 Napoleon Laroquee
 1111 Dr Arthur R Adam
 1111 George Roy
1116 Cove

SOWLE (N) from Brooklawn park
to 66 Wood

SPOONER (S W) from 71 Lombard
to 178 Dartmouth

2 Lombard
 4 John F Sylvia
 4 John Cash
 4 Samuel V Madruga
 5 Duleterio Cardoza
 5 William H Anglin
 8 Manuel Bettencourt
 8 Anthony Moniz
 9 Joseph S Mello
 9 Frank Mello
 12 Robert H Murly
12 Bourne
 21 Amancio Pacheco
 21 Antone Souza
 21 Raul M Pereira
 23 Frank S Marks
 23 Joseph S Botheilho
 23 John S Marks
35 Dartmouth

SPRING (S) from 45 South Water
to 424 County

- 1 **South Water**
 8 **First**
 13 Willard C Flaherty
 20 **South Second**
 28 Edward B Stevens
 28 Robert G Helme
 29 Mrs Margie Bates
 30 Joseph Lopes
 30 Antone Duarte
 30 Joseph A Duarte
 34 **Acushnet av**
 48 **Fourth**
 59 Hector Garceau
 60 Mrs Nancy P Burbank
 64 **Fifth**
 74 F M Metcalf
 74 George W Manning
 78 **Sixth**
 84 Eloise A Hafford
 88 **Seventh**
 93 Mrs Emily M Almy
 96 John F Winters
 98 John I Paulding
 101 Mrs Mary P Rugg
 101 **Eighth**
 102 Mrs Emma T Church
 103 Mrs Andrew G Pierce
 106 Julia W Rodman
 107 **County**

SPRINGFIELD (N) from east of
railroad northerly to Lynn**SPRUCE (N W)** from 161 North to
opposite 122 Smith

- 2 **North**
 2 Herbert A Brown
 2 Thomas A McGowan
 3 Mrs Maria Aiken
 5 Mrs Emma L Lee
 6 Albert R Tallman
 6 William R Parry
 7 George H Miggins
 7 Rev Nathaniel A Marriott
 7 William Turner
 8 Richard Fisher
 8 Mrs Mary A Coddling
 10 Mary D Ward
 10 Frank R Taber
 11 Frederick P Clark
 11 Emerald A Remington
 12 William G MacDougall
 12 Delia A Gilmore
 12 Frank W Bumpus
 12 Emma Penney
 13 Mrs Minnie A Borden
 13 Herbert H Borden

- 13 **Hillman**
 14 George A Sweeney
 15 George F Tripp
 16 Nathan Wheaton
 17 Arthur Linden
 19 John H McCarthy
 20 **Maxfield**
 58 Mrs Hope A Carpenter
 58 Willard F Raymond
 59 Charles F Pierce
 60 Mary A Teamoh
 60 Mrs Sarah Warfield
 61 Mrs Anna Stanton
 62 Henry A Conant
 63 Mrs Julia Johnson
 63 Gilbert M DeMoranville
 64 John T Drew
 64 Peter Lyons
 64r Joseph Sears
 65 Mrs Annie E Tripp
 65 **Sycamore**
 66 Robert Trask
 68 John A Perkins
 69 Harry Doherty
 69 Felix C Seguin
 69 John Williams
 70 Edward Francis
 70 Mrs Emma C Perry
 71 James McFarlin
 72 Wallace C Caswell
 72 Wilfred F Manchester
 74 Alonzo V Jason Jr
 74 Herbert E Davis
 75 **Smith**

STACKHOUSE (S W) from Rock-
dale avenue near Stephen to Matt-
hew

- 0 John Frasier
 0 Manuel Mello
 2 Manuel Amarantes
 15 William DeMello
 27 Nicholas Gonsalves
 31 Antonio J Correia
 42 Joseph E Sylvia
 49 Joe Rogers
 49 Jacintho M Davis

STANTON COURT (S) from 53
Hall west

- 1 Manuel R Frates
 1 Manuel Costa
 2 Serphine Morris
 3 Douglass Crossley
 3 Manuel Gregory
 1 John Veira
 5 Thomas Osswald
 7 Bernard Roderick
 7 Manuel Sylvia

STAPLETON (S) from Cove rd to	62	Fred S Stanton
168 Cove	63	Alfred M Gifford
1 Mrs Marceline Quintin	64	George C Coffin
9 Gilbert Henner	64	Elliott B Harris
9 Richard Gilmore	66	Thomas Shuker
9 John Veira	66	Clara L Tripp
11 James H Ryder	66	Sycamore
16 Delphis Lebeau	68	Harry C Brightman
16 Marianno Pacheco	68	Mrs Clara O Hathaway
16 Thomas H Roberts	72	Edmund F Kelley
17 Wilfred J Reeves	72	Eliza Ellis
17 Meride Potvin	73	Stephen Hafford Jr
18 Frederick Kean	73	Henry H Dews
18 Francis McDonnell	74	William B Macomber
20 Robert Airey	77	Mrs Alice A Russell
20 John Bayreuther	80	Dr Ned Stanley
21 Manuel Frates	81	Mrs Susan A McPherson
21 Antonio Ferreira	81	Misses Ashley
23 John Brindle	82	George L Brownson
27 Ralph Crosbydale	84	Mrs Sarah S Dixon
27 James Manghan	87	Mrs Mary M Lawton
28 Joseph M Raizente	87	Olin S Paine
28 Joseph Menes	89	Mrs Susan A Terry
28 Mrs Alice Waterhouse	90	Campbell
28 Daniel Waterhouse	91	Paul Howland
32 Ruth Whittingeom	91	Albert H Swift
32 Doctor Gorner	92	Albert Sloper
32 Mrs Elizabeth Billington	93	Charles S Ashley
34 Roland Reed	94	J Frank Kirk
44 Thomas Blacow	96	Mrs Mary H Barney
77 Robert E Hindle	97	John L Weeks
	97	Willis
STATE (N) from 75 Hillman to 346	98	Zadoc A Cottle
Cedar Grove	98	L Lucius D Smith
2 Hillman	100	Max Marder
43 Mrs Amanda Gimnochio	101	William H Tillson
44 T Merritt Gifford	102	Robert G McKinley
45 M Joseph Crowley	102	Mary F Rafferty
46 Charles H Hussey	104	Pearl
46 William F Farrar	0	The Common
47 George H Weeks	0	Pope
47 Harold Merry	121	Arthur F Caswell
48 Henry S Chase	121	William F Upjohn
48 George H Lowrie	123	Charles S Stratton
49 James Ferguson	124	Joseph Dawson
49 James P Porter	127	Louis Rascette
49 Charles J Robinson	127	Fred C Burns
51 John Neild	128	James A Dorrigan
51 Maxfield	131	Charles Mancione
54 Frank I Neild	131	Mrs Isabella Ray
54 Edward H Cook	132	Patrick H O'Brien
55 Henry Field Jr	133	Timothy Donahue
56 Charles S Washburn	133	Edward S Harrington
56 Joseph A Cronin	133	Daniel Ratcliffe
57 Henry W Nichols	134	Charles R Chapman
60 Mrs Arnoza Gosselin	134	Sven P Johnson
60 Henry Howard	135	Franklin
60 Ensebe Gosselin	138	George F Wilson
62 James G Harding	138	William Oldfield

State—con	190 Mrs Henriette Duplessis
138 John F Stinger	191 Oliver Robert
140 Alfred Strome	191 Mrs Hanora Kelley
140 Everett Wilbur	191 Charles Ferreira
140r Mrs Elizabeth A Milnes	191 Austin
143 George R Hooper	197 Olivier Gauthier
143 Joseph B Smith	198 Jean B Comeau
144 Patrick J Doyle	198 Joaquim Plomondon
144 Azarie Chaille	198 Zephir Cyr
145 Joseph H Sullivan	198r David Duncan
145 John F Sullivan	198r Joseph Vanasse
146 Thomas J Summers	198r Francis Sevigny
146 Orion Ricketson	198r Mrs Ida Therrien
147 Joseph H Provost	198r Joseph LeBlanc
147 Frederick W Cornish	198r Gilbert Reindeau
149 Timothy J O'Brien	198r Edward Gilbert
149 Mrs Ann Ryan	198r Alphonse Tetreault
150 Merrimac	198r Eugene O'Leary
160 Herbert Smith	198r Peter Brunette
161 Joseph Veronneau	199 Alfred Voecin
162 John T Jefferson	199 Joseph Jodoin
162 Peter V Cummings	202 Josiah Benoit
163 Frederick Oldfield	202 Treffe Bonneau
163 Mrs Alice Nary	202 Joseph Savarier Jr
164 Mrs Mary Voyer	202 Joseph Bergeron
164 Ransom Frederic	202 Stanislas Plante
169 Harry Lewis	202 Joseph E Savarier
169 Mrs Matilda Lewis	202 Pierre Mailloux
169 Hazard	205 Mrs Ellen Callahan
172 William Godere	206 Joseph C Vincent
173 John E Lefebvre	207 Susan T Harrington
173 Mrs Josephine Archambeault	207 John Edmond Birch
174 Horace Allie	207 William J Paekard
174 Mrs Louise Alcock	207 ¹ / ₂ Mrs Delia Montague
175 Philip Bessette	207 ¹ / ₂ Mrs Eva Eagan
175 Remi Roy	208 Dennis J Sullivan
176 Mary Kilmartin	208 Francis Sweeney
176 Isadore Coderer	208 Henry Burns
177 John A Valley	209 Patrick J Cafferty
178 Mrs Melvina Lizotte	211 Samuel Beaumont
178 Mrs Mary Booth	211 David K Thompson
179 Delene Deneault	211 John B Patnaude
180 Richard J Malyan	212 George L Proulx
180 Haig Marcarian	213 Mrs Nora Mahoney
181 John B Dupuis Jr	213 Linden
181 John Charpentier	216 Mrs Daisy M Cook
181 Edward Benjamin	218 Patrick J Sullivan
182 John J Grimes	218 William L Deasy
182 Patrick Gannon	219 Ann Fitzsimmons
183 Mrs Johanna Downey	219 John Gayaghan
184 Moses B Lepine	219 Mrs Catherine Burns
185 Mrs Jane Tetlow	219 Thomas McLee
185 William Charpentier	220 Timothy Lowney
186 Henry Barreft	220 John J Durkin
186 Patrick H Reardon	222 Thomas Laughlin
187 Napoleon Patnaude	222 John J Sullivan
189 Anatole England	223 David Metthe
189 Louis England	224 Annie Loftus
190 Aldei Breault	224 Stephen W Downey

225 Joseph Pelardy
 226 Clovis Lague
 226 Francis X Houle
 226 William H Morosse
 226r Charles A Belanger
 226r John Stucker
 226r Antonio Pichette
 227 Adelard Borneau
 227 John Reynolds
 227 Thomas St Germain
 228 Mrs Sarah Curran
 228 J Patrick Reddy
 228r Edward F McKowen
 228r Lawrence Peterson
 229 William J Wilson
 229 Charles A Quill
 229 Mark Anthony
 229 Michael Gonsie
 229 Emery Langlois
 230 William P Rourke
 230 Paul Courtemarche
 230 Hyman Kravetz
 232 Patrick F Bannon
 232 Thomas Roy
 237 John O'Neil
 237 Edward Quinn
 239 Timothy Calnen
 239 John F Powers
 240 Zephir Bessette
 240 Joseph I Boucher
 241 William H Wrigley
 241 Edward Boyer
 241 Thomas Keenan
 242 John P McGrath
 242 Michael McGrath
 243 Joshua Besse
 243 Bertie W Besse
 243 Daniel A Calnen
 244 Misses Kane
 244 **Weld**
 244½ Mrs E Brierly
 245 Hormidas L Homme
 246 Edward H Blake
 246 Moise Bariteau
 247 Joseph A Labrode
 247 Alfred A Fisher
 247 Mrs Mary Lomba
 249 Fred Lemaire
 249 Mrs Caroline Berton
 251 Amasa R Frissell
 251 Pierre Breault
 251 Christopher Denham
 0 **Clark**
 275 Mrs Mary Perry
 366 Lucien Beauregard
 366 Edward O'Hara
 366 Meses Denault
 369 Hector Rouiller
 369 John Ariel

370 James Barber
 370 Daniel Connolly
 371 Mrs Mary Bouget
 371 Henry Hacking
 371 George Patten
 0 **Penniman**
 886 Francis H Johnson
 0 **Cedar Grove**

STEPHEN (S W) from Rockdale
 av near Dartmouth to Stowell

0 **Rockdale av**
 39 Caesar Gonsalves
 45 Antone Egaid
 45 Frank Costa
 47 Manuel Nunes
 48 Manuel King
 54 Manuel Costa
 54 Jacinthe Barboza
 54 Jacintho J Cardoza
 59 John Nunes
 59r Adrianno Camara
 67 Manuel Medeiros
 0 **Matthew**
 0 **Hollyhock**
 0 **Stowell**

STERLING (N) from Acushnet av
 westerly (Pine Crest)

STONE (S W) from Allen to Grape

5 Thomas J Borden
 7 Antone A Marshall
 9 Henry O'Leary
 10 James T Lanagan
 12 William H Lanagan

***STOWELL (S W)** from Dartmouth
 west to Stephen

0 **Dartmouth**
 15 Mrs Anna L Oliveira
 15 Antonio Santos
 15 Louis Correia
 25 William DeMello
 25 Seraphine P Silva
 35 Manuel A Mendoza
 38 Henry Hobson
 39 Jacintho E Medeiros
 39 Mark Dias
 39 Joseph Mello
 42 William O Stevens
 44 John L Sullivan
 44 Mrs Mary Enos
 44 Mrs Claudina Moniz
 48 Alfred Veira
 55 Frank Silva
 55 Manuel Bent Jr
 0 **Field**
 0 **Stephen**

***STRATFORD (N)** from Acushnet
avenue east

STUDLEY (N) from opposite
County to 32 Ashland

- 6 Milton Taber
- 6 Charles Castle
- 6 Lawrence T Woollenden
- 8 Arthur P Allen
- 8 Mrs Rachael Woods
- 8 Samuel Turner Jr
- 9 George W Stratton
- 9 Michael Riley Jr
- 9 James W Gillett
- 10 Arthur J Hughes
- 10 Edward Chippendale
- 10 Mrs Eliza Leach
- 11 William B Carr
- 11 Jeremiah Marsden
- 11 Charles Chadwick
- 12 James O Heap
- 12 Thomas McPeak
- 12 William H Whittaker
- 13 Isaac Livesley Jr
- 13 William Parkinson
- 13 Mrs Nellie Reagan
- 13 Margaret Storan
- 14 Oliver La Berge
- 14 Mark Gorham
- 14 John S Smith
- 15 William Worsley
- 16 Francis M Hatch
- 16 Edmund Dalbee
- 17 James L York
- 18 George E Raymond
- 18 Richard Clifford
- 87 Mrs Josephine Yeager

SULLIVAN (W) from 305 Middle
to 15 West High

- 1 Frederick I Morse
- 3 Anthony Ferro
- 3 Gentil Pina
- 4 R H Woodley
- 5 John Ross
- 5 Mrs Sarah Woodlin
- 7 Rev Howard L Chase

SUMMER (N W) from 131 Elm ac-
ross Parker to Ashland junction
Robeson

- 42 Elm
- 42 Harriet L Miller
- 42 Wilfred L Bacon
- 44 David J Russell
- 48 Lot B Bates
- 50 Lewis L Symonds
- 51 Robert J Gilmore
- 51 Mrs Alvira Hathaway

- 51 Andrew Tate
- 51 **Middle**
- 54 William E Searell
- 58 William A Kimball
- 61 **Summer street court**
- 62 Charles J Johnson
- 62 Mrs Cynthia Scribner
- 65 Mary Crapo
- 65 Mrs Mary B Jenney
- 66 Mrs Etta E Belanger
- 68 Edward J Kennedy
- 68 Mrs Julia A Connelly
- 69 Henry T Chase
- 69 Mrs Annie A Gray
- 72 George W Rose
- 72 Mrs Rebecca R Peirce
- 72 Margaret J Heighton
- 74 **Kempton**
- 81 Charles S Paisler
- 81 Mrs Emma A Hadley
- 83 Arthur W Forbes
- 83 Mrs Lydia A Nickerson
- 88 **Mill**
- 100 Edward E F Potter
- 103 Charles H Vinal
- 104 **North**
- 105 Laurence S Perry
- 105 William M Emery
- 107 Frank H Purington
- 107 Mrs Emeline Quackinbush
- 110 Rev Michael J Owens
- 110 Rev Hugh J Smyth
- 110 Rev Joseph P Lyons
- 111 Mrs Amanda M Blackler
- 115 Jefferson Davis
- 115 Misses Davis
- 115 Mrs Robie A Emerson
- 120 **Hillman**
- 127 Mrs Elizabeth B Hathaway
- 127 Thomas Stephenson
- 128 Willard P Elton
- 130 Mrs Harland C Chadwick
- 130 Rhoda Briggs
- 130 Joseph G Boucher
- 131 Franklin C Bennett
- 131 Thomas Greene
- 135 Mrs Cordelia M Quimby
- 136 **Maxfield**
- 137 George W Paine
- 137 Fred Butterfield
- 140 Charles E Hardy
- 141 Isaiah P Pratt
- 141 Daniel T Hillman
- 141 Mrs Harriet T Fish
- 148 Mrs Josiah A Dexter
- 149 George Pickens
- 149 Vesta E Hussey
- 150 William H Thomas

154 Charles B Sayles
 155 Samuel R Brownell
 158 Daniel L Connor
158 Sycamore
 160 Sands C Chipman
 162 Joseph N Gage
 164 Charles Thompson
 167 Mrs George F Brown
 170 George F Bosworth
 171 Warren A Simpson
 174 Charles F Smith
176 Smith
 177 Charles M Coffman
 184 Ernest F Von Flatern
 185 Michael E McAulay
 186 Harry A Smith
 190 Mrs Caroline B M Hussey
 190 Arthur C Putnam
 191 Robert T Bradshaw
 193 George N Dyer
194 Campbell
 197 Hiram Higham
 198 Otis H Almy
 205 Mrs Louisa F Emery
 205 William M Emery
 205 William Bryant
206 Willis
 209 William O Martin
 210 Capt Joseph M Simms
 211 Charles M Bly
 212 James Grundy
 213 Fred F Moulton
 216 Mrs Mattie V Clarke
 218 Simeon B Livesley
 218 Mary E Sturtevant
 220 Mrs Annie Murphy
224 Parker
 233 William T Caswell
 237 William H Killigrew
 241 Albert J Barney Jr
 242 Charles E King
246 Pope
 250 James F Mannion
 252 William J Glasgow
 256 Thomas A Raymond
 260 Hormidas Masse
 260 Alfred E Whitney
 265 Albert Woolfenden
 267 Haydon Coggeshall
271 Locust
 281 Ellen A Harrington
 286 John Lowe
 287 Edward T Bannon
 288 Misses Lee
 289 Mrs Mary A Gurl
 289 William H Miller
 290 Arthur S Ashley
 290 William Hawkins
 294 John Connors

299 Isaac W Phelps
 303 William J Burrows
 304 Walter S MacPhail
 304 Daniel J Curtis
304 Merrimac
 307 S Bartlett Simmons
 307 Mrs Mary C Burgess
 310 Thomas J Hennigan
 311 George E Jepson
 314 John P Stratton
 315 John Dawson
 315 John Cryer
 315 William Whittaker Jr
 316 William Armitage
318 Robeson
 514 Joseph A Taber
 0 Ashland

SUMMER STREET COURT (W)

from 61 Summer
 1 William E Bishop
 0 Joseph Sulvay
 3 Edward L Paul

SUMMIT (W) (CANNONVILLE)

from 847 Kempton to beyond 628
 Maxfield
 2 Kempton
 2 Frederick W Chase
 4 John Budd
 6 George M Dayton Jr
 7 Mrs Caroline Brownell
 8 William Haworth
 25 Frederick N Jones
 28 Mrs Elizabeth Percy
 28 Mrs Phear C Robinson
 29 Mrs Adelaide I Jones
 31 Edgar M L Jackson
 32 Charles N Broadbent
 38 Mrs Annie J Lawes
 39 North
 69 Hillman
 0 Mill
 103 Maxfield

SUTTON (N W) from Highland to

opposite 291 Shawmut av
 1 Mt Pleasant
 1 John Corrigan
 58 Highland
 164 Shawmut avenue

SWAMP (N W) from Cedar to Sul-
livan**SWAN (S) from Apponegansett to**

Butler
 34 Apponegansett
 134 Butler

SWIFT (S W) from 391 Bolton to

300 Dartmouth
 2 **Bolton**
 18 Mary Mello
 18 Paul St Lawrence Jr
 18 Manuel J Floris
 18 Manuel Floria
 22 Lucy Mello
 22 Mary Furtado
 22 Joseph C Ritta
 22 Manuel Costa
 22 Herbert King
 27 Mrs Lena Simas
 27 Joseph Levaro
 27 Manuel Mello
 30 Charles J Bauer
 30 Frank Gonsalves
 32 Harry Iddon
 33 Manuel Reis
 33 Joseph L Costa
 33 Joseph Oliver
 37 Thomas S Estreela
 37 Martin McDonald
 51 John Gomes
 51 Joseph Francis
 52 Margaret Marsden
 52 Henry F Robbins
 52 Mrs Rosa A Pickering
 52 Manuel Lemos
 53 William Dalglish
 53 Ferdinand Christensen
 53 Manuel Lewis
 56 **Hemlock**
 63 Ben Oliveira
 63 Joseph Gonsalves
 63 Frank J Robinson
 63 Manuel Benton
 69 Joseph Motta
 69 Raul Medeiros
 76 Walter L Matters
 76 Manuel Baptiste
 78 Wilfred Bariteau
 78 Antone B Souza
 80 William Haworth
 82 John Adams
 84 Frank Buckley
 99 Henry Dutra
 105 John Clegg
 107 Joaquim Ferreira
 107 Jacques Ferreira
 109 Diogo Paumtona
 113 Joseph Rose
 115 Frank F Correia
 121 Joseph Prevost
 122 **Dartmouth**

SYCAMORE (N) from 229 Pleasant

to Liberty
 2 **Pleasant**
 21 Mrs Emily H Damon

22 Rev William F Davis
 23 Thomas J A O'Connor
 23 Edward S Robenolt
 24 Bert A Vauce
 25 Dr Augustus H Mandell
 26 Philip Horenstein
 26 Israel Sher
 0 **State**
 31 Mrs Jane Brightman
 31 Harry J Simmons
 32 Teresa Thacker
 32 Clarence A Davis
 33 Alexander A Tripp
 33 Jacques Schuler
 34 Edward D Davenport
 37 George R Deane
 39 Frank Milliken
 39 **Walden**
 41 Dennis Corbett
 41 John T Hathaway
 43 Andrew H Donaghy
 44 Armour J Grenier
 44 Arsene J Rousseau
 45 William E Mills
 45 William W Sawyer
 46 Charles R Halliday
 46 Mary J Halloran
 47 Henry A Sawyer
 48 Waldo E Underwood
 48 William N Sherman
 48 **Thomas**
 49 Addie W Poole
 57 Loranus C Fish
 58 Mrs Laura J Richards
 58 Mrs Addie H Davon
 58 **County**
 59 Walter H Parsons
 59 Benjamin F Wordell
 60 Charles B Allen
 60 Mrs Lydia Hawes
 63 Miss K V Brennan
 67 **Summer**
 69 Lemuel W Hayes
 69 Albert C Welch
 70 Dennis Finlan
 70 Mrs Sarah F Shaw
 70 George Drew
 71 Thomas H Fuller
 71 Mrs Helen Fuller
 72 Joseph M Lobo
 73 Clifford P Sherman
 74 Anna L Jennings
 75 Mrs Sarah F Smith
 75 William H H Leach
 75 **Chestnut**
 83 Almedus G W Tripp
 83 Mrs Susan A Peckham
 83 Walter S Potter
 85 George Drew

85 William H Lincoln
85 Cottage
 88 John Bauer
96 Spruce
 101 Walter G Hamlen
 103 Mrs Ruth H Reed
 104 Herbert F Mosher
 105 Frank M Fisher
 106 Mrs Rebecca Baldwin
 106 Ezelia Burke
107 Cedar
 108 Frank V Mecado
 108 James Carr
 108 Ezra A Westgate
 114 Alfred E Rainford
114 Ash (N)
 115 Charles C Lee
 116 Sumner Peirce
 117 Robert B Chase
 117 Jeremiah M Taber
 119 Mrs Laura M Tripp
 119 Mrs Sarah M Nealey
 119r Abraham Lusecomb
 120 Joshua G Doane
 121 Oscar E Johnson
 123 Edmond J Barry
 123 Edward J Barry
 129 Stephen K Dyer
 129 James P Swenson
 131 James E Maloy
 131 Mrs Sarah A Dennison
 135 George E Davenport
 137 Frank G Tripp
141 Chancery
 148 Thomas Bradbury
 150 Mrs Adeline Briggs
 152 Rev Leonard W Malcolm
 154 Edgar B Crosby
 155 Herbert E Crabbe
 155 Mrs Sarah A Crabbe
 155 Peter Perroni
156 Park
 0 **Liberty**

SYLVIA (N) from opposite 130 River road to beyond Riverside av

17 Manuel Souza
40 River road
 59 Mrs Marion Davignon
 59 Samuel Gorton
 59 Mrs Marie Gorton
 81 Granville T Norton
 89 Elias H Reynolds
108 Belleville av
 117 William Mayes
 119 Harold Whiteley
 124 Ozee Breault
137 Brightman
 145 Manuel Frasier
180 Acushnet av

SYLVIA'S COURT (S) from 79 Crapo
 0 Joseph Carvalho
 0 Seraphin Mello

TABER (S W) from 135 Page to 58 Brigham
 2 **Page**
55 West
 57 Anthony S Lewis
 57 Manuel Andrews
 60 Jacinth Pacheco
 60 Joseph P Mello
 60 Lawrence Vera
 75 Elmer E Harlow
 75 Joseph E Hudon
 77 Joseph M Athaide
 77 Robert T Borden
84 Brigham

TACOMA (N) from Acushnet av to Wood

TAFT (S) from east of Brock av

TALLMAN (N) from 291 Belleville avenue opposite Pierce Mfg Co to Brook

2 **Belleville av**
 8 Vital Allain
 8 Arthur Schambier
 8 Eugene St Gelais
 8 Napoleon Bertrand
 12 Albert Laplante
 12 Fabien Gagnon
 12 Jude Leger
 16 Francois Duval
 16 Thomas Cote
 16 Joseph Martin
 16 Aime Rondeau
 20 Martin White
 20 Augustine J Messier
 20 Enelide Duval
 24 Odille La Palne
 24 Victor Boucher
 24 Eugene A Allain
 24 Joseph Lemaire
 24 William J Fay
 24 Eugene Hamel
 28 Fred Lemieux
 28 George Borden
 28 Peter Fletcher
 28 Alexis Govette
 32 Pierre Bibeau
 32 Edward Fontaine
 33 John D Gaudette
 33 William Charpentier

Tallman—con	90	William Martin
33 James Stamateopoulos	90	Manuel Tuma
33 John V Roy	91	Lucien Toussant
39 Theo Richards	92	J Uldric Robert
39 Pierre Bourgeois	92	Charles Kobza
39 John Richards	93	Arthur H Worthington
39 Henry Mevins	93	Mrs Mary Murphy
43 North Front	95	Thomas Kershaw
45 Louis La Motte	95	Wilhelm Moser
45 Melos Allaine	95	Max F Boehler
45 Bartholomew Gobeille	95	Mrs Louise Boehler
50 Frank Lambert	98	Edwin Ashworth
50 Donat Monette	100	Ernest Lemieux
50 Guilder Martin	104	Pierre Cloutier
50 Theodore Carl	104	Isaie Lussier
51 Francois X Plante	104	Elphege Sansoucy
51 Phileas Jodoin	104	Louis Magnant
51 Mrs Adelle Vouture	109	Albert C Richard
51 Andre R Jaillet	109	Alphouse Meunier
54 Simeon Boudreau	109	Mrs Elizabeth Ward
55 Pierre Hebert	110	Theodore Houde
55 Mrs Mary Tremblay	111	Mrs Rose D Fortier
55 William Charron	111	James W Potter
59 Napoleon Duval	111	Peter Ledoux
59 Eliza Boardman	113	Annie Cejka
59 Arthur P Cloutier	113	Joseph Sibor
59 Elizabeth Boardman	113	Mrs Clara Jacques
60 Mrs Cordelia Depuall	116	Bowditch
60 Donat Depault	119	William D Hamel
60 Oliver Soucy	119	Norbet A St Pierre
60 Omer L'Heureux	119	Mrs Melvina Dubuque
60 Alfred Chagnon	120	Mrs Adeline Remy
63 John Gallant	120	Arthur Bourque
63½ William Tetreault	125	Adolphus Paquin
63½ Emile Arseneault	125	Thomas W Luteau
64 Mrs Orilla Godere	125	Frank Teilliere
64 Augustin Lariviere	125	Joseph Lussier
64 Didia Cyr	126	Everett Hawes
64 Eugene Isabell	126	John Myer
68 Joseph Giguere	129	Arthur A Fauquette
68 Joseph P Blais	129	Joseph Russell
68 Joseph Gagnon	129	Ernest Whitehead
72 Acushnet avenue	129	Joseph Mason
78 Wilfred Morin	130	Joseph P Pelletier
78 Mrs Agnes Morin	130	Joseph Lamothe
78 Joseph Alix	130	Charles Majndle
78 Ojeda Gignac	131	Mrs Jennie Connelly
85 Lewis Hamer	131	Onesime Mercier
87 Mrs Virginie Coulombe	131	Arthur N Bessette
87 William Bolduc	131	Fred Barber
87 Mrs Ida B Sterns	131	Stanislas Quintin
87 Henry Sterns	132	Joseph Ducharme
88 Oliver Biron	132	Philias Lapointe
88 Alfred Morin	132	Honore Bergeron
88 Calixte Richard	134	Albert Howarth
88 Gotteib Smalla	134	Mrs Caroline McGregor
88 Oliver Biron	134	Louis Seligson
90 Edwin J Healy	134	Alphonse Gaucher
	134	Mendi Seligson

135 William Hall
 135 Charles J Lang
 135 Mrs Eleanor Lang
 136 Venzel Kares
 136 Walter Walsh
 136 Frank Reich
 137 Leon C Waite
 137 Esdras J Lavoie
 137 Samuel Allain
 140 Joseph Beaulieu
 140 Joseph Nolin
 140 Arthur Langevin
 140 David Boucher
 141 Mrs Mary Lemaire
 141 Frederick Lussier
 144 William Garrity
 144 Frank Halma
 145 Hormidas Bergeron
 145 John Telliere
 145 Mathias Gregson
 147 Alfred Levesque
 147 Herbert Carrier
 147 Dixon Redfearn
 148 Manuel Pacheco
 148 Henry J Fournier
 148 Joseph Barber
 150 Dolor A Houle
 151 Stephen Dion
 151 George Tetreault
 151 William J Rostron
 151 Thomas H Cooper
 151 John Buckley
 152 John Oddy
 152 Frank Priboda
 152 Louis Leguillon
 152 Pierre Gasser
 154 Joseph Philla
 154 James A Ivey
 155 Mrs Jane Waterhouse
 155 Napoleon Larochele
 155 John A Mellor
 155 James W Waterhouse
 156 Joseph Walda
 156 Percy H Allsopp
 159 Alfred Caron
 159 Joseph Lizotte
 159 Napoleon Gregoire
 159 Raoul Gasse
 164 Brook

5 Ernest St Onge
 5 Israel Levovsky

TARKILN HILL ROAD (N) from
 2175 Acushnet avenue at Lund's
 corner to Mt Pleasant opposite
 Plainville road at Wormwell's Cor-
 ner

13 Mill road
 50 Belleville avenue
 88 Acushnet avenue
 98 Clarence E Lawrence
 106 Mrs Anna L Hathaway
 126 Mrs Martha J W Andrews
 126 Armand LaCroix
 140 Norman Holdsworth
 140 Orin E Whipple
 140 William Wolstenholme
 140 Mrs Mary E Wolstenholme
 182 Herbert W Holdsworth
 201 Caswell
 225 Yates
 231 Constantine Frates
 231 Charles Pierce
 231r George S Metcalf
 239 Jesse Metcalf
 245 Metcalf
 271 Mrs Henrietta T Reed
 285 Isaac Reed
 317 Pine Grove
 340 Philip Gray
 340 Stephen F Manchester
 343 Christopher Lackemacher
 359 Edwin F Davis
 375 Avery O Parker
 385 William T Lawrence
 398 Flint
 400 John W Spencer
 405 Gedeon D Patnaude
 422 Bowditch
 427 William H Macia
 431 Henry J Ladien
 441 Joseph Trahan
 465 Lawrence
 491 Hawes
 515 Prescott
 541 Oliver
 567 Church
 593 Worcester
 596 Park avenue
 597 Joseph Lapolla
 803 Frank Bosnengo
 0 Railroad
 0 King's Highway
 819 Mrs Charlotte E Evans
 0 Mt Pleasant
 0 Wormwell's Corner
 0 Plainville road

TALLMAN'S LANE (S) from 149

Acushnet avenue
 4 Joseph S Marques
 4 Aaron Burke
 4 August Boteilho

TAYLOR (N W) from Myrtle to Mt Pleasant
 102 **Myrtle**
 144 **Ashland**
 186 **Mt Pleasant**

THATCHER (S) from Grit to Cove road

1 George Fallows
 2 Joseph Monvill
 2 Mrs Lena Surette
 5 William Luckraft
 7 William Gallagher
 11 Mrs Rachel Crone
 15 Benjamin Wilkinson
 16 Andre Brien
 16 James Daly
 16 Mrs Elsie Fleury
 17 Mrs Julia Wignall
 19 John Delyen
 19 Arthur Roy
 23 Alfred Lavoie
 23 Walter Lee

THOMAS (N W) from 97 Hillman to beyond Sycamore

0 **Hillman**
 17 James Dwyer
 59 Martin S Nelson
 60 Mrs Catherine A Riley
 62 Dr Stephen D Perry
 62 Charles E Pierce
 62 William B Perry
 63 Abner B Pope
 64 John H Barrows
 64 Mrs Laura A Allan
 64 **Maxfield**
 72 Whitney E Bates
 75 Mrs Mary E Winslow
 75 Charles F Trull
 75 George A Chambers
 76 John Smolec
 76 Joseph Bialopolski
 77 Mrs Mary E Lilley
 78 James Purcell
 78 Edward A Osgood
 78 Mrs Lena B Osgood
 81 James E Card
 81 Avery M Longel
 0 **Sycamore**
 82 Frank Post
 82 Charles S Spooner
 83 D Herbert DeMoranville
 85 Misses Chaney
 85 Caroline S Parlow

THOMPSON (S) from 277 Fourth to 210 Dartmouth

2 **Fourth**
 6 Mrs Marcia Howarth

6 Joseph S Perry
 6 Manuel Terry
 8 Mrs Rachael Brown
 8 John Edmonson
 9 Patrick Menton

17 **County**

24 Henry J McDonald
 25 Arthur Mort
 25 Etta M Tripp
 26 Albert Cornell
 26 William Junier
 26 Frank Costa
 26 Mrs Mary S Sylvira
 26 Enos C Paul
 27 Michael A Scullen
 27 **Warwick**

30 John A Jason
 30 Gustave A Johnson
 30 John Medeiros
 30 Frank J Perry
 32 Mrs Mary Alves
 32 Mrs Annie Hart
 32 William Campbell
 35 Joseph A Silva
 35 Mrs Marguerita Rose
 36 John Sylvia
 36 Manuel Vieira
 36 John De Mello
 36 **Hyacinth**
 39 John M Silva
 39 Daniel T Hanley
 42 John P Mendosa
 43 Joseph T Correia
 43 Manuel Medeiros
 43 Thomas J Sylvia
 46 Mrs Lillian M Kelley
 46 Otis W Pease
 46 Walter F Brownell
 47 Martin Mulkearn
 47 Joseph Costa
 48 Antone Monteiro
 48 Frank S Folger
 48 Frank S Folger Jr
 48 **Hall**

50 Agnes Larkin
 50 William T Sadler
 52 Charles McGrath
 52 Dennis Walsh
 56 Samuel Harwood
 56 William Haworth
 56 Thomas Sharples
 56 Mrs Mary Callahan
 73 **Crapo**
 79 Joseph Simas
 79 Frank Perreira
 80 John F Pires
 80 Joseph Alexander
 80 Harry Cook
 81 Jacintho Domingos

81 Susanna Forrest
 82 Antone J Moniz
 84 Douglas J Girvan
 84 Joseph Duffley
 84 Sylvester Carroll
 88 Joseph Cordeira
 88 Marion J Costa
 92 Frank Fernandes
 92 Mrs Louisa Swain
 93 **Bonney**
 96 Joseph Pacheco
 96 Mrs Anna Ferreira
 98 Joseph Sylvia
 98 William K Sylvia
 98 Manuel S Mello
 99 Antone Mendoza
 103 Fred Cunha
 103 John Costa
 103 Frank G Cunha
 103 Mannel Costa
 103 Cosmo C Jilo
 104 Frank Perry
 104 John Oliver
 105 Patrick Downey
 105 Eli Finns
 106 John McHugh
 106 Thiotonio P Silva Jr
 106 Antonio J Raulino
 106 **Orchard**
 112 A Florence Bartlett
 112 Joaquim Perry
 112 Joseph Rogers
 112 George H Sanderson
 114 Condito Paulino
 115 John Hayes
 115 Timothy Donovan
 120 Lawrence Souza
 120 Edward Winterbottom Jr
 120 Mrs Mary P Souza
 122 Thomas Waldron
 122 Joseph McGuinness
 123 **Briggs**
 126 Mrs Maria L Silveira
 126 Sarah Bullock
 132 Manuel Rose
 132 Joseph Frates
 132 Frank Enos
 135 Henry S Davis
 136 Manuel Ventura
 136 Joseph Faria
 136 Mrs Marianna Goulart
 137 Mrs Maria S Almeida
 137 William Fawcett
 144 **Bolton**
 152 Joseph Correio
 152 Joaquim Frates
 152 Joseph Perry
 152 Antone Rapoza

152 Jacintho Paiva
 154 Bernardino Fernandez
 154 John J Silva
 154 Joseph Perry
 154 Mary Oliver
 158 John J Harney
 158 Jason C Tavares
 158 Charles H Benoit
 162 James H Higgins
 171 **Hemlock**
 173 Arthur Speak
 173 Manuel R Lopes
 173 Domingas A Medeiros
 176 Francisco A Frates
 176 Francisco Gracia
 177 Manuel Perry
 177 Mrs Evangeline Schelter
 177 Joseph R Marshall
 177 John Almeida
 178 William B Murray
 178 Andrew P Lang
 182 **Lombard**
 183 Manuel S Perry
 184 Herbert H Tiffany
 184 Rev Frank C B Silva
 188 Manuel Martin
 188 Manuel Rodericque
 188 Antonio Boteelho
 199 **Bourne**
 208 Mamuel Cowling
 208 Mrs Elizabeth A Hulton
 208 James W Robertson
 216 **Dartmouth**

TILTON (W) from 121 Shawmut av
 to Oak Grove cemetery
 0 **Shawmut avenue**
 2 Thomas LaRoche
 5 Timothy J Dorgan
 8 Arthur H Borden
 23 **Chancery**

TINKHAM (N) from Riverside av
 to Church
 2 **Riverside avenue**
 33 **Belleville avenue**
 49 **Hope**
 103 **Diman**
 104 Wright Saxon
 110 Joseph St Aubin
 110 Basil Poirier
 110 Joseph Vautour
 128 Louis Poulette
 128 John C Wolstencroft
 128 Moise Roy
 128 John B Hetu
 143 **Front**
 148 Paul Latraverse

Tinkham—con	206	Harry Duxbury
148 Richard Caisse	206	Robert Chandler
149 Amedee Cormier	206	Ernest Miville
149 Israel Cote	209	William A Youngs
149 John Allen	209	John W Gibbs
151 Allen Senior	210	Adam V Ferriere
151 Maxine Girouard	210	John Law
154 Gelasse Chagnon	210	Richard Ruddell
154 Joseph Arseneault	217	Frederick Higgins
154 Mrs Amanda Lemieux	218	Matilda Mahoney
154 Edwin Parkinson	218	Misses Daley
158 Franklin Grinnell	230 Bowditch	
158 Harris Ladue	237	James Moran
158 Herbert Lewis	237	Manuel J Lemos
158 Albert Lewis	240	Bramwell Bulcock
159 Arthur Comery	240	Charles Gendren
159 James Lord	240	Mrs Sarah S Stephenson
162 Ansemmie Cormier	241	William LeClair
162 Joseph S Lecuyer	244	Donat Bourassa
162 Henri Charette	244	Fred E Hunt
163 Daniel H Curtis	244	William Hogg
163 Amede Roy	245	Mmanuel J Furtado
163 William Worsley	245	Mmanuel B Sylvia
164 Aristide Pellerin	245	John Brown
164 Adelard Boldue	245	Frank Silva
164 Paul Pheneuf	249	John Mauer
164 Catherine Grogan	249	William Ohnesorge
164 Matthias Metcalf	253	Augustus Herzog
165 Edwin Topping	254	Philip Lemire
165 Edward Dennette	254	Mrs Emma Corey
165 George W Saxon	254	Eugene E Barthelmy
168 Mrs Virgine Steben	254	Leonard Nowell
168 Louis Thibeault	257	Salvatore Martin
168 Rosario Chausse	257	Jose Oliveira
171 Frank Beaucaire	257	Joseph Derbyshire
171 Arthur Lussier	257	L Frederick Rainville
177 Acushnet avenue	258	Albert J Levalley
189 Rosanna A Cowell	258	Thomas Levalley
189 Oliva Methe	260	Stanley W Sharpe
190 William Bloomer	261	Joel Bancroft
190 Anthony Bloomer	261	Mrs Mary J Hindle
193 Harry Brogden	261	James Gardner
193 Constant Aillerie	268	Albert Lafferiere
197 Richard Livesey	268	Albert Duxbury
197 James A Foley	268	Louis Fredette
198 Amie Rousseau	268	Prosper Martel
198 Leonidas Houle	270	Ernest J Pernelet
198 Nathalie Farley	270	Louis Spirlet
201 Arthur Sharples	271	Carl F Huberger
201 William A Bessette	271	Joseph Alber
202 Charles L'Oiselle	271	Arthur Ashworth
202 William Mainville	278	John F Almeida
202 Alexander Mainville	280	Mrs Ida Claude
202 Victor Ledoux	282	Fred Farnworth
202 William Majndle	282	Joseph Vincent
203 Mrs Margaret E Murray	296	Cyrille Landry
203r Mrs Margaret Snape	296	Henry Preston
203½ Thomas F Quigley		

296 George Dewhurst
 296 Michael Pickup
 296 Richard Smith
 296 Frederick Richmond
 296 Joseph Grundy
296 Brooks
 299 James A Stephenson
 299 Frank Morrow
 301 Alexis Hubert
 303 Thomas graves
 304 George Tomlinson
 305 John Lyon
 306 Rufus Sharples
 306 Andrew Henshaw
 310 William C Patten
 310 Frederick Langhorn
 310 John J Hargreaves
 315 Walter Thornley
 319 Dennis F Mellor
 320 Lawrence Tipping
 323 Mrs Emma Hornshaw
 323 Francis J Boyle
 323 Mrs Philomise Robillard
 326 George E Tripp
 327 Malam Cottam
 327 Mrs Annie Barrett
 327 Robert Heys
 331 Alfred Bolton
 336 Mrs Alice Riding
 337 Richard Mason
 337 James Deardon
 337 George Nuttall
 341 Mrs Mary A Wall
 341 John Rudish
 341 Joseph Worswick
343 Church

TOPHAM (N W) from 150 High-
 land to Shawmut avenue
 2 Mrs Addie Hines
 14 Henry I Dickens
 83 John Quapp
 85 Henry Goodby
 85 Kay Chadwick
 86 Abiatha Rogers
 92 James E Shepley

TREMONT (W) from 191 Haw-
 thorn across Court to 596 Kemp-
 ton
 2 **Hawthorn**
 14 James W Savage
 15 Leonard Johnson
15 Maple View terrace
 18 Edward J Hodgdon
 21 Eugene M Barrows
 25 George F Kirby

29 John C Brown
34 Maple
 35 Lot P Besse
 35 Isaac C Howland
 42 William Pender
 46 Henry W Benson
 54 Charles E Kelley
 55 Mrs Leonora A Smith
 60 Arthur Buffington
 62 George G Thibadeau
 69 George A Eggars
 69 Thomas Aiken
72 Arnold
 91 Otto C Schultz
 91 Thomas Shaw
 91 John Aque
 92 Edward W Winslow
 92 Mrs Mary K Sears
 95 Margaret J Quirk
 96 Eldad E Moore
 96 F Russell Moore
 99 Bernard Anderson
 99 Roland C Douglass
 101 Ethel A Hill
 101 Mrs Elsie G Carter
 105 Charles H Robinson
 105 Charles W Johnson
 115 James H Turner
 117 Thomas Blake
 119 James Rogers
134 Union
 137 Charles Wood
 137 Adolphus Dreher
 141 Robert Arnett
 147 Walter E Dreher
 147 Timothy J Driscoll
 153 John D Silva
157 Court
 179 Mrs Carrie E Hayward
 179 Edgar E Head
 179 Alexander H Adams
192 Morgan
 200 William MacKenzie
 204 George H Neale
 208 Roy M French
 216 James Shanks
 221 George A Burt
 221 Mrs Jennie R Burt
226 Middle
 228 Oliver J Beach
 232 George E Phillips
 237 Henry M Mason
 238 John Reardon
 240 Arthur M Levas
 241 Gildo Lucardi
 245 Arod B Holloway
 246 William W Bell
258 Kempton

TRINITY (N W) from 405 Cedar to Richmond

6 Alphonse L LaFrance
 10 Alexander Goldthrop
 10 John J Goldthrop
 12 Nathaniel Dewhurst
 17 Michael H Sullivan
 17 James F Collins
 18 Mrs Louise Dupuis
 18 Lawrence H Powers
 25 Joseph Booth
 25 John H O'Neill

TURNER'S COURT (N) from 712 Acushnet avenue

0 Mrs Margaret Mishelly
 2 Mrs Maglorie Antonio
 5 Abraham Schmur
 6 Frank Silva
 7 Benjamin Bloom

UNION (S) from N Y, N H & H R R west to Rockdale avenue

0 **Railroad**
 20 **Front**
 27 Rufina Pina
 27 Mrs Mary Barros
 29 Charles H Russ
 29 Henry F Barnes
 29 Mrs Winifred Edwards
 29 John Cosmo
 41 Frederick Garcia
 43 Mrs Emeline Giroux
 52 George H Davis
 62 **South Water**
 69 Louisa M Arriek
 81 Michael McGough
 83 **Bethel**
 86 **First**
 88 Antonio Fuller
 96 Mrs Eliza Cardoza
 109 James F McAdams
 111 **North Second**
 112 **South Second**
 142 **Acushnet avenue**
 169 Thomas H Soule
 169 **Purchase**
 170 William R Shilansky
 178 **Fourth**
 211 **Pleasant**
 212 **Fifth**
 226 Mrs Margaret Barker
 226 Fred G Barker
 227 V V Gerardi
 230 Mrs Mary E Baker
 236 Annie Wileox
 236 Mrs Helen M Croacher
 236 Thomas Krick

236 Edmund Cross
 236 Charles S Moynan
 236 George F Winslow
 239 **North Sixth**
 240 **South Sixth**
 245 Ellen M Russell
 245 Herbert A Swift
 250 Dr Amos P Webber
 256 John E O'Neill
 262 James W Welch
 265 Dr Joseph A Frasier
 270 Charles S Kelley
 270 **Seventh**
 271 Mrs Grace M Brownell
 277 Clarence A Cook
 278 Mrs L F Potter
 278 Elizabeth P Swift
 278 Dr Lester F Potter
 283 Fred A Williams
 283 Mrs Sarah C Lawrence
 284 Mrs S Lilla Parker
 284 Ezra Howland
 288 Mary W Walker
 288 Robert I Walker
 289 **Eighth**
 298 Mary E Galvin
 298 Dr Burdett O'Connor
 299 Mrs Lydia Seip
 299 Mrs Caroline P Chase
 299 Mrs Grace G Knapp
 307 **County**
 318 Louis Aillerv
 319 Mrs Susan R Perry
 320 John A Johnson
 320 **Rotch court**
 321 Mrs Mary E Squires
 321 **North Orchard**
 324 Ernest A Wheaton
 330 D P O'Brien
 331 Norman B Nesbett
 333 Stephen R Potter
 334 Dr Frank E Stetson
 342 Mrs Lueretia C Sanders
 345 Mrs Louisa B Haskell
 347 Walter H Bassett
 350 Charles O Dexter
 351 **Cottage**
 352 Mary E Trask
 352 Charles N Richmond
 355 Henry P Burt
 358 John Silvia
 358 Mrs Rebecca H Wood
 362 Mrs Caroline M Knowles
 366 Joshua B Ashley Jr
 370 **Lincoln**
 386 Mrs Hannah Mitchell

- 386 Grover C Mitchell
 386 Richard J Davis
386 Arch
 390 Charles H Hathaway
 390 Annie E L Borden
 394 Frederick H Morse
 396 Dr Nancy L Reilly
 397 Helen E Kane
 397 John S King
397 Ash (N)
 398 Theodore C Hoffman
398 Ash (S)
 399 Frank W Tripp
 400 Walter E Timson
 400 William O Devoll Jr
 402 G Arthur Sherman
 402 Ellis W Holmes
 403 Edgar Lord
 404 Catherine M Hines
404 Emerson
 405 Herman A Brightman
 406 William Welsh
 406 William G Lamb
 407 Mary A Lincoln
 411 Misses Hathaway
 411 Elisha H Fisher
 416 Edward P Canny
 416 William B Fanning
 417 Mrs William E Sargent
 417 Lucy B Fish
 417 Henry Harlow
 418 Walter F Preston
 418 Lynton M Buffington
 419 Mrs Ruth A Manchester
 419 Louis W Tilden
 420 Mrs Sarah B Wilbur
 421 Walter F Hathaway
 421 Samuel J Ferguson
 424 Charles Russell
 424 Roswell L Brightman
424 Chancery
 426 Charles F Cushing
 429 John Q Ryder
 429 Seth W Godfrey
 433 James Diamond
 437 Mrs Lydia M Sargent
 437 William Gordon
 439 George Esslinger
 446 Lemuel L Simmons
 449 Channing Wilde
 450 Joseph Ferguson
 450 Charles W L Stokoe
450 Park
 457 Joseph F O'Connell
 461 Robert A Gooding
 463 Mrs Sadie MacKenzie
 465 James T Langill
 466 William Seaman
 467 Frederick A Braman
 467 Almanza Tripp
 467 Mrs Caroline E Tripp
 468 Charles E Harwood
 468 Manuel Rose
468 Atlantic
 470 James N Conway
 474 Antone Vaseoncelles
 478 Manuel Furtado
 480 Richard Hall
 483 Antonio G Silva
485 Newton
 488 Everett H Hinckley
488 Ocean
 490 William A Hamer
 490 Sydney B Burrell
 495 Ruel S Francis
 499 Frederick G Gifford
 499 Floreene E McCarthy
 500 George E Lusecomb
 500 William E Staples
 511 William D Hoyt
 511 Thomas M Watkins
520 Tremont
547 James
 549 Alfred Anderson
 551 William Shennan
 553 Hiram Smith
 555 William A Burt
 561 William F McClure
 563 Daniel H Ferguson
 564 Dennis A Shea
 568 H Karl
 574 Joseph S Lewis Jr
 574 John W Dennis
574 Rotch
 578 Henry W Taber
 581 Clarence D Stackhouse
 581 Loum Snow Jr
 585 Walter K Smith
 585 Albert C Braley
 587 John R Sylvia
 595 Arthur W Rice
 596 John A Perry
596 Armour
 599 Duncan C Taylor
 609 Peter J Tresham
610 Brownell
 616 Arthur M Larson
 616 John M Brightman
 616 Bror O Elkholm
 620 Charles H Searle
624 Rounds
 633 Herman Lack
 633 Fred William Butz
 637 Robert Gillis
 637 Adam Shaw
 637 **Palmer**
 0 **Red**
 0 **Rockdale avenue**

UPHAM'S LANE (N W) from 1213
Rockdale avenue westerly near
Hathaway road
0 William O T Upham

VALENTINE (S) from 219 Brock
avenue south of Willard to West
French avenue

9 Patrick Croffen
9 Mrs Brodget Loftus
10 Mrs Eliza Taylor
13 Percy Miller
13 George H Bessette
14 William Heyes
15 John Catterell
21 Adamson E Mills
23 Jeremiah T Haggerty
25 Eli Heyes
27 George Blocksage
29 Ellis Wilkinson
29 Thomas E Broadbent
31 Frank McKenna
32 Mrs Elizabeth A Chadwick
32 Joseph Chadwick
35 George H Parker
35 Edward S Edge
36 William M Sullivan
38 John Mungall
39 William Moss
40 Adolph Messier
41 James McGovern
42 George Pilling
44 Adelard D Bernard
46 Barrett Judson
48 James Cinnamard
49 James Correia
49 Manuel B Mello
51 David Cartwright
56 John Hannigan
56 Charles G Ramsbottom
60 Henry Smalley
60 Edward A Hynes
61 George H Black
63 George D Woolley
67 George England
71 Thomas Butler
78 William Ridings
82 Louisa M Caizergues

VAN BUREN (N W) from Myrtle
to Mt Pleasant
102 Myrtle
146 Ashland
186 Mt Pleasant

VERNON (N) from Brooklawn
Park to Herson

VIALI (S) from Cove south to
Ruth

6 Thomas Atkinson
7 Ludger Ouimette
7 Ernest Ouimette
8 John W Wooley
8 Mrs Mollie Simon
8 Edmond Fournier
9 Isadore Belanger
9 Mrs Elizabeth Farell
9 James W Sherrington Jr
9 Joseph H Rousseau
9 Joseph E Belanger
9 Peter Theriault
10 Mrs Philamone Bessette
10 Joseph Dalbec Jr
11 Mary Boyle
11 Adelard Belanger
11 Ernest Le Page
11 Adelard Bernier
11 Joseph Benjamin
11 George Bernier
12 William Greenwood
12 Lawrence Yates
12 Mary Mason
13 Arthur Dionne
14 Alfred Pye
14 John McKenna
15 James Wilkinson
15 Arthur Derocher
15 James Copeland
15 Edith Whitehead
15 Boyes Wilkinson
15 Harold Ryland
15 Richard Ball
16 Mrs Josephine Bombardier
16 Edward Roberts
17 John Whiteside
17 Thomas Duckworth
18 Robert Howarth
18 Abraham Oldfield
18 Howarth Greenwood
19 Dominick Horan
20 Edward Warden
20 Louis X Fredette
20 Joseph Desert
22 Henry Stansfield
22 Richard Bury
22 Samuel Tebutt
23 Joseph Vogelsperger
23 Gules Trommenschlager
23 Joseph Studer
23 Ernest Linnacher
23 Jules Crommenschlager
24 John T Rishton
24 Mrs Ellen Almond
24 Ira Stopford Jr
24 Mrs Mary A Rishton

25 Thomas Elder
 25 William Beattie
 25 Charles Boardman
 25 George Brogden
 26 James Yates
 26 Samuel Smethurst
 26 James A Pettey
 27 Thomas Whittaker
 27 Mrs Catherine Gorner
 27 Andrew E DeTerra
 27 Albert Finch
 27 Alfred Owen
 28 Thomas Bradbury
 28 Herbert Pemberton
 28 James Tebbutt
 29 Joseph Hettinger
 29 William Hettinger
 29 Fred Hettinger
 30 Mrs Mary A Campion
 30 Joseph A Babb
 30 Misses Cronin
 31 Frank Desmarais
 31 Theophile Robert
 32 Robert Marsden
 32 Joseph Barnes
 32 Thomas Waddington
 33 Omer J Pepin
 33 Mrs Mathilda Lamoureux
 33 Mrs Anna Lavoie
 34 Eugene P Dupin

VICTORIA (N) from Acushnet av
to Wood

VINE (N W) from 35 Durfee to 4
Mt Vernon

2 Durfee
 2 Edward H Booth
 2 Arthur C Drew
 18 Mrs Susan F Atwood
 18 Mt Pleasant
 23 George A Lapham
 24 Harry G Nichols
 27 John D Sherman
 34 Malachi H White
 34 Clifton Nichols
 40 Eugene F Kane
 41 John Connolly
 45 William Ratcliffe
 48 Joseph Booker
 49 A Alfred Buhl
 51 Archie Cryer
 51 Adeland Branchaud
 51 Robert Newsham
 52 Antone Losette
 56 William Hill
 62 James Gregory
 69 Thomas O'Grady
 69 Stephen O'Grady

75 Thomas H Carroll
 75 Francis T Grimshaw
 98 Mt Vernon

WALDEN (N W) from 85 Hillman
to 2 Smith

61 Hillman
 61 Charles C Simmons
 61 John M Heath
 65 William Tourtellot
 68 Harry L Ellis
 68 Charles L Neild
 69 Richard L McLachlan
 69 Abraham Sher
 70 Edwin B Powers
 71 Mrs Nora Hathaway
 71 Tobias A Stanley
 72 William A Brightman
 78 William A Perry
 78 Maxfield
 81 Fred H Winship Jr
 81 Mrs Verona H Perkins
 81 Ira B Brush
 82 Edith M B Taber
 82 Edward P Lawrence
 83 Samuel J Nelson
 83 Fred E Hathaway
 84 Michael J Osborne
 84 Joseph Roberts
 85 Israel Blume
 85 Ludger Lavoilette
 86 Thomas J Davis
 87 Silas T Ricketson
 88 Archie L Chase
 88 John Franks
 88 Sycamore
 91 Frederick Wilson
 91 Louis Z Allen
 92 Clifford Hawkins
 93 James Hankerson Jr
 93 Mrs Emma M Ekdahl
 95 Herbert Harper
 95 Smith

WALDO (N) from Brooklawn Park
to Herson

WALL (N) from 694 Acushnet av
to Acushnet river

1 Paul Testa
 3 John Andreoli
 4 Paul Lombardi
 4 Giovanni Bessone
 6 Charles Rongo
 6 Louis Cottino
 8 Antonio Bono
 8 Giovanni Gianetto
 12 Mrs Joanna Donovan
 12 John Donovan

Wall—con

- 12 Angelo Paoni
12 Antone Rappolo

- 80 Louis R Kerr
81 Charles E Davis
0 County

WALNUT (S) from Front at coal
pockets west to 404 County

- 0 **P & E coal pockets**
0 **Front**
0 **South Water**
2 John M Almeida
2 Frank Almeida
2a Henry N Leyton
2a Mrs Amelia Rose
3 John F Centeio
4 Peter Martin
5 Frank Silva
5 Benjamin Taber
5 **First**
6 Harold Dombovand
9 Elizabeth B White
9 Theodore Cabral
9 Romano Duffoncea
12 Edward S Fowler
17 Leander A Borden
17 Thomas Larner
17 **South Second**
19 Manuel Ramos
19 John J Santos
23 Albert W Lawton
23 Joseph Caimbra
24 Mrs Melvina Gazette
26 Charles Henry Gifford
26 Misses Wood
30 William S Jenney
30 Walter B Cunha
30 **Acushnet avenue**
31 Annie H Wing
36 Joseph Davis
38 Frank E Nickerson
38 Edward M Durfee
40 Joseph D Roberts
40 **Fourth**
48 Joshua G Lapham
49 Samuel P Richmond
50 Norman P Hayes
52 H I Jamieson
53 Albert K Wood
53 Mrs Catherine G Wood
53 **Fifth**
55 James H Murkland
61 Mrs Sadie C Tillinghast
65 Mary V Russell
66 **South Sixth**
68 Frederick S Brightman
74 Frank W Wentworth
75 Mrs Cornelia A Cook
76 Dr George F Lewis
76 **Seventh**
77 William A Mackie

WALTER (W) from Hillman west
to Rockdale avenue

WAMSUTTA (N) from 675 Pur-
chase to Acushnet river at Wam-
sutta wharf

- 2 **Purchase**
3 William Wood
3 Henry McMahon
4 Joseph Noonan
4 Frank Fernandes
5 John Connell
5r Antone Fernandes
5r Mrs Anna Fleming
0 **N Y, N H & H R R**
0 **Acushnet avenue**
0 **North Front**
0 **Acushnet river**

WARD (S W) from 2 Hickory to
beyond 234 Allen

- 2 **Hickory**
8 William Keith
12 Fred W Palmer
14 Benjamin S Sturtevant
24 Charles J King
24 Antone R Perry
26 Charles F Tripp
0 **Clay**
32 **Bay**
42 Mrs Katherine McGurk
52 **Allen**
55 Fred E Murphy
55 Mrs Anna Williams
55 George Dunham
62 Anthony M Terxeira
62 Charles D Sisson
62 Herbert Cooper
62 Anthony Martin Teixeira
65 Anrile Carroll
65 **Waverly place**
66 Frank Dutra
67 Amos Cornell
68 John Johnson
68 Francis Isaac
72 Stephen Tripp

WARREN (S) from 49 Brock av
to 92 West French av

- 6 L Arthur Beauchemin
6 Albert Howarth
6 Leo R Donnelly
6 Edward Nelson
6 Gerald Jennings
10 Edwin Bardsley Jr
10 Mrs Ann Gilham

- | | | | |
|----|-----------------------|-----|------------------------|
| 10 | Frederick W Millray | 15 | Stanislaw Kut |
| 11 | George P Hanson | 15 | Mederick Allard |
| 12 | Manuel Pedro | 15 | Peter Kulik |
| 12 | Thomas Waldron | 15 | Wladyslaw Pruzyts |
| 12 | Mrs Ann Dyson | 15r | Peter Kulik |
| 15 | Emily L Richards | 16 | Edmund Diek |
| 15 | James Sutter | 16 | Joseph Huard |
| 15 | Clarence A Hutchinson | 16 | Philius Phaneuf |
| 16 | Mrs Eva Longnez | 18 | William W Monty |
| 16 | Anton Podgorski | 18 | Alderje Jussanne |
| 16 | Richard Wilkinson | 18 | Dennis Jussanne |
| 19 | Amedee Tetreault | 19 | George Hartman |
| 19 | George Archambeault | 20 | Stephen Piekmiak |
| 20 | Walter Watson | 20 | Albert Kawa |
| 20 | Henry T Lambert | 20 | Stanislaus Bindas |
| 22 | Herbert Bowker | 20 | Annie Dzaibek |
| 22 | Mrs Maud Scowcroft | 20 | Caroline Pinkos |
| 23 | Paul Vernet | 20 | Frank Franezyk |
| 23 | John B Samoisette | 21 | Alfred Langelier |
| 23 | John J Brimley | 21 | Konstanty Wolan |
| 24 | Adedord Millette | 21 | Joseph Dextras |
| 24 | Alexis Savaria | 21r | Joseph LaBrie |
| 25 | John W Dnekworth | 21r | Walter Orzechowski |
| 25 | Mrs Mary Atwood | 21r | Konstarterer Wolan |
| 25 | Richard Grant | 21r | Joseph Chausse |
| | | 22 | Sabestyan Filypek |
| | | 23 | Piots Marejak |
| | | 23 | Michael Steinhof |
| | | 23 | Eugene M Rakowski |
| | | 23 | George Karezmarek |
| | | 23 | Joseph Zygiel |
| | | 23r | Wojeiech Cesek |
| | | 24 | Agutor Patnaude |
| | | 24 | Thomas Sheldon |
| | | 25 | Adam Przystos |
| | | 25 | Kasmir Kopev |
| | | 27 | Michael Wojtuszewski |
| | | 28 | John Bego |
| | | 28 | Joseph Kulpa |
| | | 29 | North Front |
| | | 31 | Victor Martin |
| | | 31 | Emerie Martin |
| | | 31 | Alphonse Patnaude |
| | | 33 | Thomas Marriek |
| | | 33 | John Gwozdz |
| | | 34 | Peter Majowski |
| | | 36 | Josef Dykas |
| | | 36 | Eugene Zavarak |
| | | 36 | Walter Bear |
| | | 37 | Mrs Johanna H Sullivan |
| | | 37 | Uel Epstein |
| | | 37r | John Rex |
| | | 37r | Stanislaw Szezeban |
| | | 38 | Anthony Godlewski |
| | | 38 | Michael Poetzek |
| | | 38 | Justin Bisalewicz |
| | | 39 | Mrs Catherine McLeod |
| | | 39 | Frank Presnor |
| | | 40 | Peter Bontek |
- WARWICK (S)** from 27 Thompson
to 56 Rockland
- | | |
|----|---------------------|
| 1 | Joseph A Boardman |
| 1 | Horace Coupe |
| 1 | William E Gibson |
| 1½ | Joseph Armstrong |
| 2 | Martin F Roach |
| 3 | Sylvester L Manning |
| 4 | Mannel J Sylvia |
| 4 | Frank L Mulcahey |
| 5 | William D Flagg |
| 5 | Antone Pacheco |
| 6 | Charles F Mitchell |
| 6 | Altone Almeida |
| 7 | Charles A Robinson |
| 7 | Michael Downey |
| 8 | Augustus F Velho |
| 8 | Henry Cooper |
| 8 | William E Gibson |
| 9 | Misses Keating |
| 9 | George H Whelan |
- WASHBURN (N)** from Acushnet
river to 904 Acushnet avenue
- | | |
|----|-------------------|
| 0 | Acushnet avenue |
| 2 | Mrs Ellen Leonard |
| 2 | Joseph M LaBrie |
| 6 | Frank Monty |
| 12 | Just Masakofsky |
| 12 | Joseph Jassie |
| 12 | Ernest Alleman |
| 12 | Joseph Ogara |
| 12 | Belleville avenue |

Washburn—con
 40 Joseph Miller
 40 John Przastek
 41 William Zebi
 41 John O'Brien
 42 Joseph Ouillette
 42 Mrs Teresa Kobiak
 42 Joseph Sikora
 42 Roman Kucefski
 42r Walenty Banas
 42r Joseph Trobok
 42r John Tenesar
 43 Michael Fiejelasz
 43 Frank Kosztylek
 44 Frank Britton
 44 Felix Kawa
 44r Frank Gievlaskinski
 44r Michael Bekofski
 45 Stanislaw Yangkofski
 45 Charles Piekut
 46 Thomas O'Brien
 46 Felix Kawa
 47 William Jaehemowicz
 47 Konstanti Jurezykowski
 47 Alexander Babecki
 47 Joseph Rutkowski
 50 Jacob Faber
 50 Adolph Hartel
 50 Andrew Kucharski
 50 Mrs Leopoldine Reul
 51 Stanislaw Ryszewicz
 51 Mikolaj Bryda
 51 Charles Kaziecauskas
 51 Joseph Waiam
 51r Roch Twardowski
 52 John A Rogers
 52 George F Murray
 53 Patrick Dwyer
 54 Patrick Herlihy
 55 Paul M Boehman
 55 August Boehman
 56 Misses Herlihy
 57 Charles Martin
 57 Andreas Schoech
 58 Louis Birzadetski
 59 Ignaci Pruiastas
 60 Mrs Bessie Pietruszka
 60 John Pisoweryk
 60 Martin Kut
 60r John Goskovitch
 61 Joseph Roy
 61 William Budra
 62 Wladyslaw Antomewicz
 62 Nicholas Bokachelas
 63 Arthur Boucher
 65 Robert Donth
 65 Mansfirth Duckworth
 66 Florian Stots
 66 Exist Puhamel

68 Mrs Victorline Daigle
 70 Louis Fealteau
 76 Acushnet avenue

WASHINGTON (S) from 205

Fourth to 80 Dartmouth
 2 **Fourth**
 4 John C Rooks
 4 Edmund Burke
 9 Mrs Sabra E Healey
 10 Samuel S Broadbent
 10 Asa Thursby
 12 Manuel A Pedrozo
 15 Henry Barnard Worth
 16 Samuel Horvitz
 19 Patrick H Meaney
 19 Frank E Walker
 23 John J Cunningham
 35 **County**
 48 William Higginson
 52 Alex H Hillman
 52 Percival Le R Lamb
 53 James C Briggs
 58 Mrs Annie Stephenson
 60½ Mrs Minnie Leavitt
 61 Patrick Downey
 61 James Wall
 62 Thomas Tomlinson
 63 Edward F McAloon
 64 Mrs Mary J Nunes
 64 Louisa E Perry
 66 Joseph A Brady
 66 George Chase
 67 John R Webb
 67 Mrs Emma A Watson
 70 Terrance F Galligan
 73 Virginio Mendes
 73 Mrs Mary C Barboza
 73 Antone Sylvia
 74 Michael Stevens
 74 John Greenhalge
 79 Arthur D Williams
 79 Joseph D Williams
 80 Joseph E Dupre
 81 William H Bliven
 83 William N Burke
 84 Harris Goldstein
 84 Mrs Mary Gacia
 87 James Smith
 87 William D H Butts
 88 Edmund A Reed
 89 Myron S Briggs
 89 James Downey
 92 Mary A Albert
 92 William P Kirby
 95 Josiah Wood
 95 Walter F Jenney
 96 Patrick H Fagan

96 Richard Harvey
96 Crapo
 106 Herman Grumbt
 117 Eugene S Hayes
 118 Mrs Lydia C Tillson
118 Bonney
 124 Isaac H Coe Jr
 132 Mrs Corriune H Gardner
 133 Mrs Andrew P Brownell
142 Orchard (S)
 143 William W Cranston
 143 Joseph W Chadwick
 149 Jay J Terwillegar
 149 Manuel A Andrews
 152 Charles W Varnum
 152 Sarah F Reddy
 154 William H Gilmore
 155 Frank C Hoxie
 156 William Gilmore
 159 James J Donaghy
162 Sears
 166 John P Neagus
 166 William W Holmes
 167 Clarence W Arey
 171 John W Cunningham
 173 Charles H Thomas
 174 Charles J McQuillan
 174 Mrs Hannah E Meaney
 179 Walter W Guthrie
 179 Thomas A Mullaney
 181 Mrs E Fannie Martin
 182 Herbert R Ricketson
 182 Levi Ricketson
 183 Mrs Jane C Thompson
 183 Charles A Bennett
 184 Henry H Smith
 188 Amos Gee
 191 Alva Brunnell
 191 Charles J Matthews
192 John A Snow
 192 Arthur J Rawlins
 196 Frank A Hanna
196 Dartmouth

WASHINGTON AVENUE (N)

from 28 Pearl to 33 Willis

1 Francis Marrotte
 2 Timothy Sullivan

WASHINGTON SQUARE (S) junction County South Sixth and Grinnell

1 Henry Richmond

WATER See North and South Water**WATSON (W) (CANNONVILLE)**

from 1017 Kempton
 2 Robert Sabins
 4 Henry H Buckley

WAVERLY (S W) from 101 Allen to beyond Waverly place

0 Allen
 3 Mrs Margaret Kane
 4 Albert M Johnson
4 Waverly place
 6 Lewis Hayes
 6 Charles Hayes
 7 Frank E Sylvia
 8 George M Williams
 9 Michael J McCarthy

WAVERLY PLACE (S W) from 65 Ward to 4 Waverly

1 Patrick H Rogers
 2 Robert Gundberg

WEAVER (S W) from 25 Dartmouth to 189 Field

1 Aquila A Healey
 2 Mrs Isabelle Bowie
 3 Otis H Watkins
 5 Frank G Taber
 8 Manuel Gracia
 10 A P Howland
 13 Mrs Sophia A Weaver

WEBSTER COURT (N) from Belleville avenue to 512 North Front

0 Belleville avenue
0 Hope
0 Diman
 121 Henry Valleire
 121 Joseph Onillette
 125 Henry Kenyon
 125 Arthur Bilodeau
 129 George J B Lamontagne
 131 Donat Cormier
 131 Henry W Bouchard
 131 Henry Brousseau
 131 Pierre Parent
0 North Front

WELCOME (S) from West French avenue next south of Cove east

2 Louis Carroll
 4 George A Collier
 4 George T Hall
 4 Michael J Brennan
 8 Louis Morin
 8 James Lepine
 11 Henri Arseneault
 11 Joseph Krenmager
 11 Albert Pfeninger

Welcome—con

15 Michael Weir
 15 John Doherty
 15 Philias Roberts
 16 Napoleon Lapointe
 16 Abraham Earnshaw
 16 Alfred Bury
 16 Mrs Mary Colman
 19 Nelson Bonin
 19 Patrick Kelley
 19 James J Farrell
 20 William Dawson
 20 Alexander Taylor
 23 John Reynolds
 24 George Hincheliff
 24 Misses Whitehead
 25 Mrs Jane McAvoy
 25 Leon Tetreault
 29 John Milberger
 29 James Livesey
 30 Robert Nightingale
 30 George W Davis
 30 William Fitzgerald
 30 Owen McDermott
 30 Thomas Moffet

WELD (N) from 913 Acushnet av
 to 66 Mt Pleasant

1 **Acushnet av**
 1 Joseph Boucher
 1 Peter Lavelle
 17 William Hood
 37 Tobias Goldfarb
 41 **Weld square**
 42 Lila Spafford
 52 Endore Croteau
 54 Henry D Hunter
 65 **Bowditch**
 118 **Purchase**
 130 Pierre Carron
 130 Pierre Plouffe
 148 **Pleasant**
 159 William Lafferty
 159 Mrs Isabella Lafferty
 159 Harry Lafferty
 159 Margaret O'Donnell
 159 **Weld av**
 163 Wilfred Desroches
 163 William Mullen
 165 Peter Hackett
 165 Arthur Morrill
 170 **State**
 171 Frank Curran
 171 Louis Deschaine
 171 Julian Jacob
 171 Arthur Langlois
 171 Louis Dube
 177 Frobisher M Choquette
 177 John M Maynard

177 John H Balderson
 178 Patrick Carney
 179 William Cottam
 179 Matthew Conlan
 182 Edward Bouthillette
 182 Mrs Ellen Noon
 182 J Henry Gosselin
 182 Mrs Julia Gosselin
 185 John McKay
 185 Mrs Louis Hall
 185 Harry L Marsh
 188 James Ward
 188 Mrs Julia A Gibbs
 188 Edward J Begley
 191 **County**
 193 Simon F Lynch
 193 Mrs Maria McFadden
 193 Mrs Sarah Boardman
 197 Michael Driscoll
 197 Mrs Mary Costello
 197 Luther H Gifford
 200 James Sullivan
 200 Charles J Callahan
 200 Mrs Margaret Berry
 203 Patrick H Crowley
 203 Patrick Hunt
 203 Joseph Herrity
 203 Howland Smith
 203 George Smith
 204 John J Murray
 204 Thomas B Martin
 207 Thomas Talbot
 207 William Cross
 207 Christopher Rothwell
 207 John Mather
 208 Alfred Lague
 208 John William Hancock
 211 Alfred Boardman
 211 Mrs Ellen Sullivan
 211 Hartley Hollingsworth
 212 Joseph A Gonneville
 212 Mrs Mary Broadbent
 212 Thomas Roberts
 213 Peter Pineau
 213 Herbert Cockshoot
 213 Mrs Margaret Wilson
 213 William T Garlick
 213 Frederick Robinson
 215 John W Holmes
 215 Mrs Mary G Kirk
 215 Mrs Catherine E Hebblewaite
 227 **Reynolds**
 248 **Myrtle**
 255 Thomas J Quinlan
 256 Dominic Gilmartin
 256 James H Livesey
 259 John F Keane
 259 Peter J Donnelly
 259 Albert W Keane

- 259 Mrs Helen Burt
 259 Mrs Catherine Donnelly
 260 Joseph W S Ellis
 260 William Durfee
 264 James E Wilde
 264 Joseph P Banks
 264 Joseph Walsh
 267 Joseph Livingstone
 267 William H Harrison
 267 William H Rushton
 268 Joseph Nolin Jr
 268 Joseph J Langfield
 271 Humphrey Hincheliffe
 271 William Hall
 271 William Swindlehurst
 272 William H H S King
 274 Walter Howarth
 274 Mrs Catherine Gray
 276 **Ashland**
 284 William H Pickering
 294 **Mt Pleasant**
- WELD AVENUE (N)** from 159
 Weld to Union St Railway car
 houses
 2 William Roberts
 2 William Almond
- WELD SQUARE (N)** junction Acu-
 shnet avenue and Weld
- *WENDOVER (N)** from Dutton to
 Chaffee
- WEST (S W)** from 109 Grape to be-
 yond Priscilla
 2 **Grape**
 11 Philip F Ready
 15 Lawrence Matthews
 17 George H Higgins
 19 Alfred K Aiken
 26 **Allen**
 43 **Bedford**
 59 **Elizabeth**
 69 Manuel S Pina
 69 John M Gracia
 82 **Taber**
 89 **Priscilla**
- WEST ELM (W)** see Elm
- WEST FRENCH AVENUE (S)**
 from Cove opposite South Water
 to U S land Clark's Point west side
 2 **Cove**
 9 P Hormidas Dandurand
 9 Delphis P Dufresne
 9 Samuel Johnson
 9 Dr Ovide T Charron
- 9 Manuel Crossley
 9 James Marsden
 13 Edward Lajennesse
 13 Paul Brunnette
 14 **Welcome**
 22 Joseph Gladu
 22 Pierre Dandurand Jr
 24 David Rothera
 28 Bella Whalley
 28 William Wharmsby
 32 Joseph Muuroe
 32 Alfred Scott
 34 **Social**
 38 Robert S Burns
 38 Thomas Towers
 38 Thomas H Hall
 38 Dallas B Hathaway
 44 Austin L Pierce
 44 John Murdoek
 44 Daniel Barrington
 44 George Almond
 44 Christopher Martin
 44 Joseph Chadwick
 44 John Hall Jr
 46 Thomas Finlay
 46 Mary Fitzpatrick
 46 John F Madden
 54 **Brock avenue**
 57 Mrs Mary Kennedy
 57 Gregory Brennan
 57 Albert Houghton
 64 Michael J Fagan
 76 Mrs Katherine Farrell
 78 Fergus Bolton
 90 Parkinson Finch
 0 **Grit**
 92 **Warren**
 106 **George**
 114 Joseph Corriveau
 116 George Gosseler
 116 Joseph Girouard
 120 **David**
 150 Antone Muller
 150 Frank Riisinger
 180 John L Coholan
 180 Henry J Parker
 182 **Woodlawn**
 190 Thomas Cudy
 198 **Dudley**
 206 Edward P Duffy
 208 Frank Dowd
 214 **Willard**
 0 **Valentine**
 328 **Lucas**
 350 **Oaklawn**
 372 **Capitol**
 394 **Calumet**
 416 **Aquidneck**
 440 **Bellevue**

W French av—con

- 496 Almshouse lane
- 614 Portland
- 634 Hudson
- 654 Seymour
- 0 Bay View
- 0 Marine avenue
- 0 U S land

WEST HIGH (W) from 68 Cedar to

- 4 Sullivan
- 5 Zachariah Caldwell
- 7 Mrs Louise C Clark
- 7 Ella Cooper
- 8 Walter J Lewis
- 9 Mrs Nellie O'Neil
- 9 Jesse W Dyer
- 10 James McDonald
- 12 Mrs Mary E Young
- 12 Sarah Carroll
- 14 Edward Harris
- 16 Mrs Annie E Galloway
- 16 Charles W Timber

WEST MIDDLE (W) see Middle

WEST MORGAN (W) from 25 Florence

- 343 Edward E Pierce
- 344 John B Seguin

WEST TRINITY (N W) from 31

- Bullock to 184 Shawmut
- 18 Herbert L James
- 19 Alfred J Kennedy
- 22 Mrs Jane P Smith
- 23 Joseph Carreau

WEST WALL (W) changed to James

WEST WILLOW (N W) from 155

- Shawmut avenue
- 18 Frank A Judson

WESTBROCK (S W) from 401

- Rockdale avenue next Winterville road to Jacinto

***WESTLAND (N)** from 2492 Acushnet avenue east

WESTMINSTER (N) from Edgewood to Edgeline

WHITLOW (N W) from 175 Durfee to Grand

- 5 John Pike
- 7 Camille Trahan

WHITMAN (N) from Riverside av to 1720 Acushnet avenue and from east of Bowditch to Brook

- 13 Riverside avenue
- 23 Belleville avenue
- 27 Desautels
- 53 Hope
- 84 Louis Brodeur
- 84 Mrs Mary Sevigny
- 84 August Servais
- 84 Levi Labrade
- 87 Louis G La Fontaine
- 90 Joseph C Fredette
- 90 Treffle Major
- 102 Edward D Jajeunesse
- 102 Pierre Longpre
- 104 Diman
- 106 Philip Jordanis
- 106 Alfred Lajeunesse
- 110 Antoine Hetu
- 110 Willie Roy
- 110 Mary Rodger
- 110 Mrs Savarin Turcotte
- 114 Ezekiel Hawkins
- 114 John Wood
- 114 Robert Ripley
- 118 Harry Fogg
- 118 John B Ricard
- 118 Thomas Ingleson
- 121 Henry Bourgeois
- 122 Samuel Gooselin
- 123 James J Ward
- 124 Annie Fletcher
- 124 George H Hancock
- 124 Lees Bardsley
- 124r John Meal
- 125 Aristide J Gauthier
- 127 Joseph La France
- 127 James Moran
- 127 Oliver Richards
- 129 Mrs Azilda Guertin
- 129 Benjamin Guenette
- 129 James Anderson
- 131 Arthur Martin
- 131 Archille Codaire
- 131 Joseph Bourdua
- 132 John Gogan
- 135 K William Henke
- 135 Mrs Olivina Laplante
- 135 John Belanger
- 144 North Front
- 152 Joseph Desroches
- 152 Mrs Annie Hepworth
- 152 Edward Brancheaud
- 153 Napoleon Morin
- 153 Arthur Robin
- 153 Alfred Bessette
- 154 Hormidas Chartentier
- 154 Henry A Fautoux
- 155 Mrs Adeline Luzon

155 Everett L Borden
 155 Homer Branchaud
 158 Jean Trahan
 158 William Sleight
 159 Josephine Maynard
 159 Hiram C Stanbridge
 162 Mrs Pauline Bourque
 162 Henry Vautrin
 162 Jean B Deschaine
 172 **Acushnet avenue**
 211 Toussant Girard
 211 Charles E Hanrahan
 218 Thomas Worthington
 218 John Miller
 218 William Valentine
 218 John H Stanley
 218 Percy Steele
 218 Thomas H Tripp
 220 **Bowditch**
 276 **Brook**

WHITEMORE LANE (N W)
 from 1067 Rockdale avenue east

WILLARD (S) from 203 Brock av
 to 206 West French av C P
 13 Herbert Aspin
 15 Robert Catterall
 15 Henry Aspin
 19 George Kilshaw
 19 Thomas Hill
 19 John Booth
 22 Remi Caouette
 26 Edwin Smalley
 26 David Dixon
 26 Edward Rayner
 27 Thomas Rawcliffe
 30 Luc Gagnon
 35 Robert Salter
 35 Sherman S Covey
 38 Thomas Henderson
 41 Frederick Melling
 41 Henry Breault
 44 Munroe L C Stewart
 46 Manuel Freitas
 47 Louis C Roy
 48 Thomas Pilkington
 53 Robert Hargreaves
 55 Alphonse Lafrenais
 55 Alfred E Clarkson
 55 Fred Hellowell
 59 William Graham
 59 William J Harnish
 79 James Shaw
 91 William H Sullivan
 95 William Norwood
 99 H Norwood
 103 Mrs Sophia Boisclair

WILLIAM (N) from 55 North
 Water to 460 County
 2 **North Water**
 18 Mrs Annice Putts
 20 **Bethel**
 25 Mrs Catherine T Murphy
 25 Walter Perry
 25 Joseph Bernardini
 25 Mrs Mary Feeney
 25 Mrs Maria C Sherman
 40 **North Second**
 66 **Acushnet avenue**
 70½ **Halls court**
 82 Mrs Lucy Lewis
 92 **Purchase**
 133 **Pleasant**
 146 **North Sixth**
 152 Henry P Wilson
 156 Dr Henry L Dwight
 160 Charles E Drake
 161 William L R Doane
 161 Dr Harry V Weaver
 163 Thompson Hill
 163 Charles F Tilghman
 172 Mrs Louisa C Fairfield
 175 Charles H Barstow
 179 Dr Edwin P Seaver Jr
 182 **Eighth**
 190 Clarence H Bartlett
 191 **County**

WILLIS (N) from 587 Acushnet av
 to beyond Park
 2 **Acushnet avenue**
 2 Joseph C Richard
 2½ Mrs Catherine McCluskey
 2½ Harry A Kenyon
 2½ Robert Armstrong
 3 Daniel A Harrington
 4 Daniel F Lynch
 4 Rosario Quartarone
 4 Giuseppe Chinello
 5 Mrs Thomas Arnett
 7 John T Gaughan
 9 William F Sylvia
 9 Israel Wollison
 10 Arthur Harpin
 10 Felix Raphael
 10 Frederick A Marsden
 10 **Purchase**
 17 Zela Patry
 18 William R Waldron
 18 Charles E Wade
 21 Carlos M Cram
 21 George D Cram
 21 Arthur B Chappell
 0 **Pleasant**
 25 William H Lyng
 29 Horace M Blummer

- Willis—con
- 33 Charles A Croshere
 33 Mrs Carrie L Higgins
 33 **Washington avenue**
 34 Mrs Joahanna Hennessey
 38 Katherine S Swift
 43 Frank R Pease
 44 **State**
 45 Rev Albert Ribourg
 45 Misses Butts
 47 Fred M Weeden
 47 John P Holmes
 49 Maurice W Paige
 51 Augustine F Childs
 53 Henry W Mason
 61 **County**
 64 Martin J Cairns
 64 Otis G Beale
 66 James Slater
 67 N Ernest Ford
 68 Fred C Smythe
 68 Samuel Ross
 69 Mark H McIntyre
 69 **Reed court**
 70 William Higham
 71 Michael Wilson
 71 Byron P Snyder
 71 Franklin C Tripp
 72 Helen Swift
 72 Edward T Brightman
 73 Charles W Smith
 73 **Frank G Carpenter**
 74 William L McDavitt
 74 Mrs Susan A Ingalls
 75 James W Arnett
 75 Dexter W Lewis
 76 Mrs Sarah Bowker
 76 C E Wilcox
 77 Mrs L E H White
 78 Edward S Lauagan
 80 William A Halliday
 80 William E James
 81 **Summer**
 83 Bradford Smith
 84 Charles Dennison
 84 John P Ferns
 86 Edward C Wilcox
 87 Mrs Sarah E Knight
 87 David M Ashley
 88 William L Sayer
 91 Chester L Freeman
 91 Andrew J Smith
 91 **Chestnut**
 93 Mrs Catherine Irving
 93 Mrs Susan M Howland
 93 Clarence E Braley
 95 Richard Jackson
 95 Philip R King
- 95 Edwin J Bates
 96 Edward W Hunt
 97 Ellery Pierce
 97 Michael Quinn
 98 Charles Hadfield
 99 David M Silvia
 99 Joseph B Lentz
 100 Mrs Mary J Tripp
 100 Henry H Tripp
 100 **Cottage**
 107 Evan S Crocker
 107 Philip Tackney
 108 William H Knowles
 109 Abram H Mathews
 109 William M Darling
 110 Bradford L Church
 112 Albert C Neagus
 112 James Whittaker
 113 William H Crowther
 113 Charles W Gелlette
 114 Mrs Celina Duckworth
 114 Shirley E Cunningham
 115 Byron A Briggs
 115 Thomas Wholley
 116 William H Fisher
 117 Arthur P Brown
 117 Royal C Wells
 120 **Cedar**
 121 William G Onley
 123 John C Mendez
 124 Abraham G Hathaway
 124 Mrs Lydia M Ripley
 125 Daniel McPherson
 125 Charles J Steckewiek
 126 Edward T Almy
 129 Cornelius B Sullivan
 130 Mrs Nancy C Churchill
 130 Fred C Luce
 131 Jonathan D Faulkner
 131 Mrs Susan Caswell
 131 Willis R Wilcox
 133 Antone M Francis
 133 Jephtha Reed
 134 Misses Burgess
 135 Fred S King
 138 Frank B Sistare
 139 Edward C Tripp
 141 Frederick G Smiley
 141 **Shawmut avenue**
 144 Otis Simmons
 144 **Chancery**
 0 **Park**
- ***WILLIS (N)** from Edison to Bowditch
- WILLOW (N W)** from 621 Cottage to beyond Shawmut avenue
- 2 **Cottage**
 9 James S McCarthy

9 George H Bonner
 14 Fred K Alty
 14 John I Petty
 16 Jesse Whittaker
 16 Mrs Margaret Reid
 16 J B Munroe
 17 Frederick E Damon
 17 Edward Brittain
 25 Edwin S Broadbent
 25 Charles H Brown
 28 James Greenhalgh
 30 George W Mahon
 33 Mrs S Ellen Card
 34 John T Scott
 40 **Cedar**
 48 Edward Burton
 52 Mrs Isabella Allen
 52 Joseph M Oliver
 52 John H Mathewson
 56 William Taylor
 57 Richard Geary
 59 John Norris
 59 Harry Halsall
 59 Henry S Gorner
 59 Walter Greenhalgh
 66 Mrs Mary M Perry
 66 Clarence E Lawton
 66 Edward J Thomas
 80 **Richmond**
 94 Edward Waixel
 96 **Bullock**
 101 William Vaughan
 115 Edmond Spencer
 121 Walter Wright
 122 **Shawmut avenue**

WILSON Changed to Richmond

WING (S) from 162 Acushnet av
 to 322 County

0 **Acushnet av**
 6 Joseph B Schiresohn
 8 Dr Sylvester E Donovan
 9 **Fourth**
 12 Mrs Maria DeCosta
 16 Mrs Mary R Amaral
 16 Mrs Mary J Cruz
 18 Joseph Robinson
 18 Joe Madeiros
 20 Antone De Mello
 20 Paul Finni
 20r John DeMello
 24 John Eaptiste
 26 Samuel Goldberg
 26 **Fifth**
 28 Frank Lima
 28 Joe Costa
 32 William H Fuller
 33 John J Debem

33 Joseph V Dias
 33r Antone S Trinity
 34 Manuel V Sylvia
 41 John W Keane
 41 James T Mosher
 44 Joseph H Dimond
 44 Luey Alexander
 0 **South Sixth**
 0 **County**

WINSOR (S) from 113 County to

134 Crapo
 10 Joseph P King
 10 Manuel Espinola
 10 Manuel E Gill
 10 Mrs Emma Fay
 14 James D Meakin
 14 Thomas Blanchflower
 19 George H Guest
 19 William Taylor
 20 John L D Senra
 20 Felix Correa
 21 Ernest Alexander
 21 Antone Macedo
 21 Mrs Mary C Viera
 24 Thomas Stenson
 24 Hubert Hall
 25 David Tomlinson
 25 William Nisbet
 25 Joseph L Cotnoir
 28 Albert E Hunt
 28 William Taylor
 28 Peter Healey
 29 Joseph B Pacheco
 29 Thomas O'Malley
 29 Joseph E Ferreira
 32 James Bleasdale
 32 Fred C S Edmonson
 32 Thomas S Edmonson
 33 Herbert Machado
 33 Manuel A Pacheco
 36 James Livesey
 36 Henry Drinkwater
 36 Thomas Carroll
 39 Antonio J Bettencourt
 40 John Green
 40 James Cooper
 41 Antone Tavares
 41 Antone Costa
 41 Manuel Cabral
 41 John Travers
 44 William E G Battey
 44 John King
 45 John Doyle
 45 Thomas Barker
 45 Thomas McDonald
 48 Hugh Shaw
 48 John Nicholson
 49 John Gregory

Winsor—con

49 Mrs Margaret O'Malley
 52 Harry Beckett
 52 John Lees
 53 John Rebello
 53 Frank Mello
 53 John Pointe
 56 Frank P Medeiros
 56 Joseph Vieira
 56 Jesse Pacheco
 57 Mannel Correia
 57 Domingos Silva
 64 James Powers
 64 John Murphy
 64 Misses Mahon
 67 Joseph Bettencourt
 67 Thomas Crook
 67 Richard J J Hardacre
 68 Mannel Goulart
 68 John Mello
 68 Louis Ponte
 69 John Isherwood
 69 Mrs Mary J Harvey
 70 Manuel Praeda
 72 John Rooney
 72 John Perry
 72 John Codaire
 73 John O Correia
 73 Mannel Costa
 73 Mrs Mary Costa
 75 Mannel Dutra
 75 Fellipe Affonso
 75 Mannel Francis
 76 Louis Veira
 76 Antone Dupont
 76 Antone J Cunha
 80 Joseph Mendoza
 80 John Costa
 80 Antone Costa
 80 John Pacheco
 83 M Vivian Luiz
 83 Mannel Mello
 83 Joseph Almeida
 85 Frank Souza
 85 Joseph K Perry
 85 Manuel P Mello
 85 Nicholas Cambria
 89 David Coates
 89 Annie Montgomery
 89 Mary Frew
 89 Benjamin Stockdale
 90 Joseph Gracia
 90 Philip Alphonse
 106 Antone Ponte
 106 Mrs Emily Sylvia
 108 Mannel Honen
 108 Antonio Arruda

WINTER (S W) from 464 Allen
 9 Thomas Silva
 10 Nestor M Silveira
 10 Mrs Francis Correia

WINTERVILLE ROAD (S W) from
 Rural cemetery across Rockdale av
 to Dartmouth line

Rural cemetery

0 George Winterliet
 0 Manuel F Morris
 0 Manuel Marshall
 0 John Sylvia
 0 Augustine Cordeira
 0 John Barde
 0 John Jacintho
 0 William E Jacintho
 0 James Houghton
 0 **Rockdale av**
 0 Antone Jerome
 0 John Cassidy
 0 Mannel F Martin
 0 **Dartmouth line**

WOOD (N) from 2057 Acushnet av
 to Church

2 Acushnet avenue

34 George F Weeden
 40 Richard Russell
 46 Thomas Denton
 62 James Munn
 66 Albert H Horne
 103 Franklin M Darling Jr
 103 **Baylies**
 107 James Layfield
 116 **Felton**
 121 Joseph H Cookson
 125 Harry Layfield
 125 Arthur G Chase
 139 **Vernon**
 141 Charles B Hazard
 160 **Waldo**
 161 Peter Dufault
 186 **Landry**
 208 **Moynan**
 228 **Roy**
 250 **Alfred**
 278 **Bowditch**
 306 **Rochambeau**
 328 **Milford**
 350 **Lafayette**
 372 **Maywood**
 392 **Seabury**
 410 **Church**

WOODLAWN AVENUE (S) from

165 Brock avenue Clark's Point to
 182 West French avenue
 8 Elisha F Clark
 8 John Parkinson

***WINSPER (S)** from Bolton to
 Hemlock

8 George L Fawcett
 12 John Paradis
 12 Michael Rogers
 12 Agnes McGuire
 12 Patrick J McGuire
 16 Mrs Agnes Cross
 16 Walter Giles
 16 Richard Wright
 20 James Leva
 20 Abraham Birch
 20 Pasqualle Fradipeteo
 23 William Newton
 23 Robert Gee
 23 William Dnnse
 23 William Middleton
 23 Robert I Hope
 24 Mrs Sarah Hardman
 24 Herbert Hardman
 24 Alfred Trepanier
 28 Albert A Gross
 32 Francois X Forand
 32 Thomas Harwood
 32 Albert Sarasin
 36 Angus MacLeod
 36 William Swan
 36 Henry Richards
 37 Frederick E Mosher
 40 William H Booth
 40 James Lamb
 40 George Johnson
 41 Matthew Curry
 44 Antonios Koulacos
 44 William S Bowman
 44 William J Clark
 48 George Clarkson
 48 Nathaniel Bonney
 48 Joseph Hindley

48 Nathaniel Rose
 51 Mrs Deborah Hunt
 51 Herbert Griffiths
 54 August Mello
 54 Joseph Martel
 54 John Pacheco
 54 Paul Raymond
 58 John W Riley
 58 Augustus Lavoie
 58 Joseph Lavoie
 62 Chester A Hathaway
 62 Samuel Hathaway
 62 Richard Hayhurst
 62 Frank T Healey
 65 Albert Lees
 68 Richard Wareing
 68 Walter Barlow
 68 William Livesey

***WORCESTER (N)** from Tarkiln
 Hill road north
 2 Tarkiln Hill road
 37 York
 124 Brockton
 198 Lynn
 0 Edward Tetreault

WORMWELL'S CORNER (N W)
 junction Mt Pleasant, Plainville
 and Tarkiln Hill roads

WORTHINGTON (N) from Edge-
 wood to Edgeline

YATES (N) from Tarkiln Hill road
 northerly

CHARLES N. RICHMOND**CONVEYANCER**

**Deeds, Powers, Wills, Etc.
Land Title Abstracts.
Estate Settlements.**

**American Bonding Company
of Baltimore.**

54 PLEASANT ST., - NEW BEDFORD
Both Telephones

Everything for the Home

**FURNITURE, the Latest and Best
CARPETS, in all grades :: ::
HOUSEHOLD RANGES, the
World's Best
CROCKERY in full assortment**

AT—

The Household Furnishing Company

CORNER PURCHASE AND KEMPTON STREETS

Telephone, Bell 1403

Automatic 1281

Established 1850

CASWELL  **PAINTER
DECORATOR**

PAINTERS SUPPLIES

SHIP CHANDLERY

MARINE HARDWARE

MOTOR BOAT SUPPLIES

34-38 UNION STREET

Bell Telephone

CHAS. O. BRIGHTMAN

CONTRACTOR and BUILDER

Jobbing in **CARPENTRY** and **MASONRY**
Estimates Given on all Classes of Work



Member Builders' Exchange

Factory and Office, - 72 North Water Street
Residence, 82 Mill Street. Telephones: Office, 259-4. House, 1342-4, 1643-22

NEW BEDFORD DIRECTORY

(Copyright 1912 by W. A. Greenough & Co.)

ABBREVIATIONS USED IN THIS DIRECTORY.

Ab, above; A S M Co, Acushnet Saw Mills Co; agt, agent; Am, American; asst, assistant; av, avenue; b or bds, boards; bldg, building; blk, block; C P, Clark's Point; c or cor, corner; corp, corporation; ct, court; dep, deputy; do, ditto; E, East; h, house; H C, House of Correction; H W C Co, Henry W Cushman Co; ins, insurance; L R Corp, Lambeth Rope Corporation; L C, Lund's Corner; mfr, manufacturer; mgr, manager; N, North; n, near; N B C Co, New Bedford Cordage Co; N B C M Corp, New Bedford Cotton Mills Corporation; N E C Y Co, New England Cotton Yarn Co; N Y, N H & H R R, New York, New Haven & Hartford Railroad; opp, opposite; pl, place; P Corp, Pairpoint Corporation; P O, Post Office; pres, president; P & R C & I Co, Philadelphia & Reading Coal & Iron Co; r, rear; rd, road; Rev, Reverend; S, South; sec, secretary; sq, square; st, street; supt, superintendent; T-N B C Co, Taunton-New Bedford Copper Co; ter, terrace; treas, treasurer; U S Ry Co, Union Street Railway Co; U S A, United States Army; U S N, United States Navy; U S R, United States Revenue; W, West; whf, wharf

When the name of a corporation, factory, or firm appears immediately after the occupation, it indicates the place of business. After the name of the street, the word street is omitted.

Abajian Bedros clerk 18 N Sixth
rms do
" Jacob oriental rugs 18 N Sixth
Abbott Alfred weaver h 68 Crapo

Abbott

" Elizabeth C widow Dr John H h
36 North [dar h 76 do
" Frederick A hairdresser 82 Ce-
" Mary Mrs rms 74 School

Horace A. Fitch Electrical Work

ALL KINDS OF

STORES WIRED FOR EFFICIENT LIGHTING

332

NEW BEDFORD [1912] DIRECTORY

Abeau Joseph blacksmith bds 1022
Acushnet avenue [geshall
Abraham Isaac operative b 250 Cog-
.. Joseph fruit h 250 Coggeshall
.. Joseph mill hand h 279 Coggeshall
Abrams Alice M music teacher 86
S Second b do
.. Barnard tailor 925 S Water h do
.. Elizabeth widow John h 111
Grinnell [ard h 237 Middle
.. Frederick J J compositor Stan-
.. Henry S h 272 Fourth
.. John E helper 185 Acushnet av
bds 111 Grinnell [S Second
.. Mary A widow William h 86
.. Samuel clerk b 490 First
.. Thomas loomfixer h 459 Belle-
ville avenue [rd
.. Thomas weaver h 82 Belleville
.. William dry goods 890 S Water
h 878 do
.. William J assessor h 67 Russell
Abramson Ike (N B Bottling Co) 32
Morton court h do
Abren Manuel laborer b 5 Rotch
block 439 Bolton
Aedes Helen weaver b 72 Brock av
Acheson James T (Chicago Furni-
ture Co) h 695 Cottage
Achoru Jasper M painter h 258
Austin [Austin
.. Laura widow Warren h 258
Acker Ellen Mrs h 157 Hathaway
Ackerman Halsey V D clerk bds 480
Mill
.. Henry J salesman h 408 Mill
.. Lucy F widow Thomas J b 408
Mill
Aeme Wet Wash Laundry, Arthur H
Borden prop 132 Chancery
Acorn William fixer h 148 Myrtle
Acorn Wesley H agent h 28 Cottage
Aconley Ida V clerk bds 80 Valen-
tine [Valentine
.. Mary L widow Rev John H h 80
Acton Joseph weaver h 193 Hatha-
way

ACUSHNET AUTO EXCHANGE
Frank Larvek) 1467 Acush-
net av See page 1011
.. Co-operative Association grocer-
ies 213 Acushnet av
**ACUSHNET CO-OPERATIVE
BANK** 125 Middle See page
10
ACUSHNET IRON CO (Mrs Elbert
B Davis) 229 North Water
See page 1046
.. Mill Corporation foot Delano
.. Pharmacy (Oscar C Godda) 1401
Acushnet avenue
ACUSHNET SANITARIUM The Dr
J P Bradford prop 42 Main
L C See page 28
.. Saw Mills Co Mill road
.. Shoe Store, Ira H Morse prop
889 South Water [Water h do
Adam Arthur R dentist 1111 South
.. H Halford accountant Beacon
Mfg Co h 31 James
.. Napoleon doffer b 207 Eugenia
.. Philisa weaver h 207 Eugenia
Adamick Walter weaver bds r 234
N Front [ditch
Adamonis Vincente weaver h 28 Bow-
Adamowski Frank operative h rear 8
Beetle [Beetle
.. Josephine widow Adam b r 8
Adams Alexander H foreman 8 Fifth
h 179 Tremont
.. Alice P died Jan 16 1912 [av
.. Andrew barber b 1679 Acushnet
.. Andrew J engineer b 82 Swift
.. Arthur fixer h 28 Holly
.. Charles F clerk 309 Acushnet av
b 82 Swift
.. Charles H h 535 County
.. David beamer b 850 First
.. David A city employee bds 276
Fourth [do
.. Ella C manager r 68 Linden h
.. Emma T stenographer 33 Mas-
onic bldg bds 196 Elm

FIRST AID TO THE INJURED

business or a business just starting
"An ad. in the Directory"



CASH OR CREDIT

DIAMONDS - WATCHES - JEWELRY

E. J. HODGDON

CUMMINGS BLDG.,

45 PURCHASE STREET

Up Stairs Opp. Waiting Station

NEW BEDFORD [1912] DIRECTORY

333

Adams

“ Express Company 14 North Sixth
Acushnet Railroad station and
Pearl st station [381 North
“ George L grocer 855 Kempton h
“ Helen warper tender bds 205
Brook av [av
“ Irving molder h 284 Acushnet
“ James shoemaker b 205 Froek av
“ James A city laborer h 211 S
Second
“ James A overseer Dartmouth
Mfg Corp h 405 Orchard (S)
“ John plasterer h 82 Swift
“ John O operative h 1 Clark
“ John T removed to Fairhaven
“ Joseph weaver h 102 Sagamore
“ Lambert weaver h 3374 Acushnet
av [court officer h 57 Fourth
“ Lemuel D lieutenant police and
“ Lillian warper tender bds 205
Brook av [coln
“ Lydia S widow Zenas H h 18 Lin-
“ Mary operative h 82 Swift
“ Mary widow Peter h 30 East
Merrimac
“ Matilda M widow John T h 196
Elm [h 57 Fourth
“ Myra F bookkeeper 72 N Water
“ Narcisse hairdresser 1676 Acush-
net av h 1679 do [North
“ Rena L clerk 855 Kempton b 381
“ Sadie clerk 41 Purchase bds 28
Hillman [h 223 Maxfield
“ Stephen F salesman 41 Purchase
“ William shoemaker h 1679 Acush-
net av [av
“ William A plasterer h 205 Brook
“ William A Jr shoemaker b 205
Brook av [Hampton et
Adamska Joseph operative h 11
Adamsky Alfred grocer 16 Bullard
h do [Murray terrace
Adamson Joseph operative h 8 Me-
Adamanszyk Adam h 16 Grandfield
Addy Arthur slasher tender h 27
Reynolds

Addy

“ Benjamin loom fixer h 123 County
“ Florence M b 261 Pope
“ Fred shoemaker rms 60 Spring
“ Joshua linotype operator Stand-
ard h 261 Pope
“ Joshua Jr asst pressman Stan-
dard h 261 Pope
“ Thomas jobber h 170 Ashland
“ William h 156 Durfee
Adelsohn Isaac clothing 493 South
Water h do [Acushnet av
Adolph E Gallot operative h 686
Adshead Joseph solderer h 31 But-
tonwood [Division
Affonce Anthony shoemaker h 129
Affonso Fellipe insurance agent 97
William b 75 Winsor
Aganier Hermaine Mrs mill hand b
330 North Front
Agard Charles W supt P & R C &
I Co foot Walnut rms 399 Un-
ion
Agnew Agnes R b 126 Perry
“ Walter polisher b 40 Russell
Aguier Walter glasscutter bds 40 Rus-
sell [Belleville av
Aguir Quiaton mill hand h 455
Agusta Mary Mrs h 104 Potomska
Ahamel Albert Rev asst pastor St
Anthony's church h 1359 Acush-
net av
Ahearn Mary widow b 71 Hall
“ Michael electrician b 602 Pur-
chase [nolds
“ Michael E toolmaker h 56 Rey-
Abern William rem to Gloucester
Aiauyo Antone operative h 20 Inde-
pendent [Cedar
Aicken Ann widow David bds 123
“ Henry electrician h 123 Cedar
Aiken Abbie A Mrs died Aug 17
1912
“ Alfred K tackmaker h 19 West
“ James die sinker h 231 Allen
“ Maria widow James h 3 Spruce
“ Samuel F foreman h 57 Cottage

Bonney, Folster & Co.,

THE NEW NORTH END DEP'T STORE

945-947 Acushnet Ave.,

New Bedford, Mass.

Hosiery, Underwear, Corsets,
Gloves, Ribbons, Laces, Handker-
chiefs, Trimmings, Infants' Wear,
Notions, Waists, Skirts, Wrappers,
Domestics and Men's Furnishings.

DO NOT BUY IMITATIONS. Buy the "Original BUTTER THINS"

.....Most satisfactory Cracker ever manufactured.....

Made solely by **SNELL & SIMPSON BISCUIT CO.,** (Superior Biscuits)
OFFICE and FACTORY, ADAMS ST., CITY

334

NEW BEDFORD [1912] DIRECTORY

Aiken

- .. Thomas foreman h 69 Tremont
- .. see Akin and Aicken
- Aillery Constant police h 193 Tinkham [280 Sawyer
- .. Joseph L druggist 190 Weld h
- .. Louis C hairdresser 78 William h 318 Union
- Aindow Emily M clerk 37 Purchase rm 16 bds 271 Palmer
- .. John H insurance 37 Purchase rm 16 h 271 Palmer
- Ainsworth Alfred Jr salesman 125 Middle b 33 Madison
- .. Alfred P painter b 8 Woodlawn av [Ashley
- .. Christopher T loom fixer h 50
- .. Isabella F Mrs h 1370 Acushnet av [lette
- .. James operative h 228 Col-
- .. James weaver b 50 Ashley
- .. James weaver h 112 Comity
- .. John weaver h 39 Ashley
- .. William weaver h 43 Linden
- .. William weaver h 52 Ashley
- .. William T clerk Wamsutta Mill h 657 Cottage
- Airey Albert weaver h 141 Holly
- .. John W machinist h 6 Cottage
- .. Robert warper h 20 Stapleton
- .. see Airey
- Aisenstat Nathan h 573 Cottage
- Akerstrom Lillian F teacher Cedar Grove st school b 108 Bonney
- Akin Alice G R clerk b 11 Babbitt
- .. A Horace plumber N B W W b 17 Willis
- .. Charles E clerk b 797 Kempton
- .. Charles G (F T Akin & Co) 168 South Water h 2 Morgan ter
- .. Ephraim G variety Dartmouth e Rockdale av h 11 Babbitt
- .. Francis T (F T Akin & Co) 168 S Water h 39 S Sixth
- .. Frank S inspector 125 Middle b 11 Babbitt
- .. Fred foundryman b 24 High

- AKIN F T & CO** (Francis T. Thomas b and Charles G Akin) coal and wood, paints and painters' supplies, painting and decorating main office Walnut cor Water; branch stores: 84 Pleasant, 1218 Acushnet av, 129 Cove, 9 N Water; wharf foot Coffin See foot lines
- .. Helen B h 26 Griffin [Kempton
 - .. Josephine G widow John E h 797
 - .. Lure V D stenographer Holmes Mfg Co b 797 Kempton
 - .. Mary widow Alexander h 28 High
 - .. Mary A bds 39 S Sixth
 - .. Sarah b 11 Babbitt
 - .. Stanley G clerk P O h 45 Rotch
 - .. Thomas E (F T Akin & Co) 9 N Water h 15 Anthony cor Grove
 - .. William rem to Fairhaven
 - .. see Aicken and Aiken
 - Alax Adelard weaver h 190 Nash rd
 - Alben George glasscutter b 40 Russell [ham
 - Alber Joseph weaver h 271 Tink-
 - Alberski Walter h 148 N Front
 - Albert Benjamin (New Bedford Cleaning & Pressing Co) 176 Purchase h do
 - .. Louis (New Bedford Cleansing & Pressing Co) h at Newport R l [ton h do
 - .. Mary A dressmaker 92 Washing-
 - .. Thomas Jr carpenter b 211 County
 - .. Ulysses engraver b 211 County
 - Alberts Philip pedlar h 429 First
 - Albiez Otto breweryworker h 1049 Comly
 - Albino Mammel mill hand h 5 Gifford
 - Albro Francis T laborer b 452 Park
 - .. William J city teamster h 237 Hillman
 - Alecock James h 17 McGurk
 - .. James A grocer 2 Harmony h 18 McGurk [State
 - .. Louise widow Samuel h 174

F. T. AKIN & CO. F O R C E FACTORY URNACE AMILY COAL

AUTOMOBILES TO LET

BERT A. VANCE
24 SYCAMORE STREET

5 & 7 Passenger Cars
DAY OR NIGHT

Telephones
Bell 3191-W, Auto. 3334

NEW BEDFORD [1912] DIRECTORY

335

Alcock

“ Thomas spinner h 10 Social
Alden Charles E artist 7 Williams h
at Boston

ALDEN GEORGE N insurance 205
Merchant's Bank bldg 97 Wil-
liam h 17 Arnold place See
baek cover

“ George N Jr clerk 205 Merchant's
Bank bldg b 17 Arnold pl

Aldrich Amos F conductor h 42 Dur-
fee [man

“ Charles L iron molder h 155 Hill-
“ Ethel press feeder Standard b 79
Bedford

“ Gladys clerk bds 79 Bedford
“ Harold bds 79 Bedford [ford

“ Mabel F shoe stitchee b 79 Bed-
“ Mildred E clerk b 79 Bedford

“ Oscar F police h 79 Bedford
“ Ruth stenographer 65 William b
at Fairhaven [Acushnet av

Alessandro Ascanio laborer h 503
Alevizos John weaver h 28 Holly

Alexander Angeline G Mrs dressmak-
er 80 Thompson h do

“ Charles A twister tender bds 80
Thompson

“ Edward rem from city
“ Ernest operative h 21 Winsor

“ Florenzi collector h 16 Ashley
“ Frances widow Joseph h 208 Ri-
vet [son

“ George K machinist b 80 Thomp-
“ Jenney operative h 324 Cedar
Grove [theatre b 208 Rivet

John S musician Hathaway's
“ Joseph h 80 Thompson

“ Joseph tubeentter b 208 Rivet
“ Lucy h 44 Wing

“ Manuel carpenter h 175 Broek av
“ Manuel P clerk 679 S Water b 71
Rivet [680 do

“ Manuel P grocer 679 S Water h
“ Mary P widow Joseph E h 26
Elizabeth

“ Rose Mrs h 123 Fifth

Alexander

“ Thomas laborer h 411 Pleasant
“ Willie rem to Boston [ushnet av
Alexandro Cignotti laborer h 692 Ae-
Alferes Enos D grocer 153 Belle-
ville av h 171 do

“ Manuel grocer 162½ County h do
Alger Renben T janitor 14 W French
av h 37 Richmond [Dartmouth

Algusta Palmira widow Manuel h 296
Alick James cottonworker h 442
Sawyer

“ Joseph B car cleaner h 122 High
“ see Alleck

Alinifsky Peter operative h 16 Hicks
Alix John fixer h 1537 Acushnet av

“ Joseph carpenter h 78 Tallman
“ Nicholas mill hand b 16 Bullard

Allain Albert drillmaker b 429 N
Front

“ Alphe weaver b 45 Tallman
“ Andre twister b 184 Phillips av

“ Arthur weaver b 45 Tallman
“ Clement laborer bds 23 Holly

“ Cyrille fisherman b 97 Coffin av
“ Eugene A weaver h 24 Tallman

“ Fabian died Aug 22 1911
“ Hilaire died Jan 3 1912

“ Honore weaver b 184 Phillips av
“ Ligorre laborer b 28 Nye

“ Luca T fisherman h 97 Coffin av
“ Melos h 45 Tallman [do

“ Moise shoerepairer 109 Davis h
“ Odillon painter 14 Jean bds 184
Phillips av

“ Placide carpenter h 429 N Front
“ Samuel lineman h 137 Tallman

“ Vital weaver h 8 Tallman
“ see Allen

Allaire Alphonse teamster 645 Pur-
chase h 328 Sawyer [lard

“ Mary L widow Victor h 34 Bul-
“ Napoleon laundryman b 34 Bul-
lard [Thomas

Allan Laura A widow Robert h 64
Allard David R city teamster h 288
Cedar Grove

J. G. NICHOLSON
LUMBER, SASH, DOORS and BLINDS
BOWDITCH STREET, NEW BEDFORD, MASS.



The Directory to a buisness man is as essential
as a Dictionary to the student



336

NEW BEDFORD [1912] DIRECTORY

Allard

- “ Edmonde piper b 288 Cedar Grove
- “ Henry h 129 Perry
- “ Henry L ropemaker b 129 Perry
- “ Mederic helper h 15 Washburn
- “ William A delivery clerk foot Willis b 207 Kempton
- Alcock John insurance agent 97 William rm 311 h 135 Hathaway
- Alleek Joseph car cleaner U St Ry Co h 122 High
- “ see Alick [burn
- Alleman Ernest operative h 12 Wash-
- Allen Aaron S laborer h 315 Kemp- ton [lette
- “ Abraham carpenter h 157 Col-
- “ Ada A died Aug 22 1912
- “ Albert P second hand Grinnell Mfg Corp
- “ Alena A nurse bds 124 Bedford
- “ Andrew H city laborer h 156 Smith
- “ Andrew T helper h 416 Hillman
- “ Anjanette widow Clark h 699 Hathaway rd
- “ Annie widow b 17 Jenny Lind
- “ Arsene wood 112 River rd h 112 do [Studley
- “ Arthur P clerk Taber Mill h 8
- “ Arthur S instructor N B Indust- rial school h 65 Hillman
- “ Asa L H pictures 350 Clinton h do
- “ Augustin carpenter h 232 Sawyer
- “ Aylesford J (Red Cross Phar- maey) 274 Dartmouth h do
- “ Bridget widow h 954 S Water
- “ Caroline H died Dec 25 1911
- “ Charles B treer h 60 Sycamore
- “ Charles E grocer 156 North h 224 do
- “ Charles E police h 24 Homer
- “ Charles E Jr teamster bds 195 Smith [Wall h 57 Dartmouth
- “ Charles F traveling salesman 14
- “ Charles G janitor Central police station h 127 Robeson
- “ Charles J shoecutter h 73 Foster

Allen

- “ Charles J Jr clerk 125 Middle b 73 Foster
- “ Charles L foreman 91 North Water h 17 Jenny Lind
- “ Charles T foreman 100 Fifth h 11 Rounds [High
- “ Charles W driver Hose 3 h 86
- “ Clarence E carpenter h 19 Borden
- “ Daniel H h 1406 Plainville rd
- “ Daniel R laborer h 171 Smith
- “ David W jeweler 199 Acushnet av b 150 Fair
- “ Druseilla E Mrs h 50 North
- “ D Edwin proprietor The Clean Wet Wash Laundry 76 Shaw- mut av h do
- “ Edward laborer h 505 N Front
- “ Edward supervisor h 187 Pur- chase [Union h 136 Chestnut
- “ Edward F (Allen Shoe Co) 118
- “ Elishup P h 78 Morgan
- “ Eliza M dressmaker 304 County h do [cor James
- “ Elizabeth J stenographer b Mill
- “ Ella F widow William II h Mill cor James [b 21 Chestnut
- “ Ernest harnessmaker 156 Union
- “ Ernest A salesman bds 153 Mt Pleasant
- “ Fannie M Mrs stenographer 125 Middle bds 323 Clinton
- “ Fidell carpenter U St Ry Co h 43 Holly
- “ Florence operative b 72 Larch
- “ Frank G engineer Sharpe Mfg Co h 156 Allen [211 Smith
- “ Frank H driver 304 Kempton h
- “ Frank N engineer h 23 Homer
- “ Fred bookkeeper 745 Purchase h at South Dartmouth
- ALLEN FREDERICK E** marble and granite works 18 North Second h 613 County See page 34
- “ Frederiek H city laborer bds 49 Sycamore
- “ George mill hand h 954 S Water

M. P. B. SILVA & SON HARDWARE

Boat Hard-
ware
Cordage

Mechanics Tools Agricultural Implements

157 Acushnet Avenue

Both Phones

New Bedford

**Stucco
Work****JAMES J. MOORE****Contractor
and Builder**

125 OAK STREET,

Bell Telephone, 791

NEW BEDFORD, MASS.

Allen

- “ George spinner h 72 Larch
- “ George E (George E Allen & Co) h 79 Chestnut
- “ George E & Co (George E Allen and Herbert C Hammond) tailors and men's furnishings 120 Union
- “ George F bds 239 Arnold
- “ George H motor boat supplies City Pier No 4 h 151 Middle
- “ George H H clerk 100 Fifth h 33 Grove [h 459 Mill
- “ George J (George J Allen & Co)
- ALLEN GEORGE J & CO** (George J Allen) plumbers 91 to 97 N Water See page 13
- “ George S driver Ladder No 1 h 297 Acushnet avenue
- “ George W Jr prop Allen's Theatre h 220 Davis
- “ Gertrude F bookkeeper 140 Purchase b 60 Tallman
- “ Gideon Jr president 100 Fifth h 35 Grove [176 Court
- “ Gideon H collector 125 Middle h
- “ Gladys L bds 24 Homer
- “ Green B foreman 100 Fifth h 118 do [Dartmouth
- “ Harry clerk 122 Purchase h at
- “ Harry superintendent Wamsutta Mill h 667 Cottage [mouth
- “ Harry W carpenter h 81 Dart-
- “ Henry C farmer b 699 Hathaway road
- “ Henry T h 123 Bedford
- “ Horatio Cushing physician 11 Eighth h do [b 88 Newton
- “ Irving S clerk 386 Acushnet av
- “ Isaac R tillerman Ladder No 1 h 120 High
- “ Isabella Mrs h 52 Willow
- “ James H cabinetmaker 36 Purchase h 321 Clinton
- “ James W h 28 Lincoln
- “ Jesse harness mfr 156 Union h 21 Chestnut
- “ Jesse K died June 12 1912

Allen

- “ Jesse S harness and bicycles 92 Newton h 88 do [ton h do
- “ Jesse S Mrs dressmaker 88 New-
- “ Jessie A bds 81 Pierce
- “ John liquors 503 North Front h 149 Tinkham
- “ John P bricklayer b 200 Dean
- “ John William twister h 5 Mt Pleasant lane [ter
- “ Joseph mariner bds 954 S Wa-
- “ Joseph motorman bds 412 Cedar
- “ Joseph H treasurer Neild Mfg Corp h at Fairhaven
- “ Josephine W bookkeeper 8 Fifth b 169 Newton
- “ Lizzie J stenographer Whitman Mill bds Mill cor James
- “ Louis Z operative 144 Front h 91 Walden
- “ Louisa widow rms 326 Middle
- “ Lucretia A widow Thomas F h 56 Foster
- “ Lucy H bookkeeper b 54 Pierce
- “ Lurana died Feb 13 1812
- “ Luthan D driver 48 Pleasant h 121 Park
- ALLEN MARCUS M** painter and paper hanger 15-19 N Water b 28 Fifth See page 1038
- “ Margaret widow John W h 203 Smith [N Front
- “ Margaret widow Maxin h 505 N
- “ Maria widow James h 434 South Second
- “ Mary Mrs h 877 South Water
- “ Mary Mrs grocer 19 South Water h 131 South Second
- “ Mary Mrs weaver h 748 First
- “ Mary A cashier 139 Union b 11 Rounds [thorn
- “ Mary A widow Gilbert h 90 Haw-
- “ Mary J died June 19 1912
- “ Mary M widow Charles M h 195 Smith
- “ Mary W bds 31 Lincoln
- “ Maud H stenographer 34-40 N Second b 179 Court

PELEG H. SHERMAN 506 COUNTY ST.**FUNERAL DIRECTOR AND EMBALMER**OFFICE PHONES
Bell 690-W. Auto. 1305RESIDENCE PHONES
Bell 690-R. Auto. 1306

Every Kind of

GREENE & WOOD LUMBER

AND MILL WORK

PINE STREET, off So. WATER STREET, NEW BEDFORD

338

NEW BEDFORD [1912] DIRECTORY

Allen

- “ Michael operative b 63 Ruth
- “ Milton E shoecutter b 309 Maxfield [ler b at Fairhaven
- “ Minnie L bookkeeper Hill & Cut-
- “ Mott clerk 100 William bds 150 Fair [Chestnut
- “ Peleg H S W machinist h 240
- “ Philip O machinist 14 Ward h 192 Shawmut av
- “ Phoebe D Mrs bds 372 Reed
- “ Prudence C widow James h 43 Bethel
- “ Ray O picture framer 24 Fifth b 74 Lindsey [man
- “ Robert machinist h 172 Penni-
- “ Robert organist North Congrega-
- “ tional church h 122 David
- “ Robert E electrician 43 William b 57 Bedford
- “ Roger L clerk b 60 Sycamore
- “ Rupert S conductor h 56 North Sarah F h 147 Page
- “ Sarah F stitcher bds 74 Lindsey
- “ Sarah F widow William F h 74 Lindsey [nold
- “ Sarah J widow John h 228 Ar-
- “ Shirley clerk 100 William b 150 Fair
- “ Shoe Co (E F and George E Al-
- “ len and Herbert C Hammond) 118 Union
- “ Slade & Co (E B Lake and B S C (Gifford) wholesale groceries 1 William [criek
- “ Thomas second hand h 151 Fred-
- “ Thomas F died July 27 1912
- “ Timothy C (T C Allen & Co) h 24 Cottage
- “ T C & Co (T C Allen, J F Avery and A L Sylvia) cordage 118 Front [land terrace
- “ Walter S statistician h 25 More-
- “ Ward S fixer b 31 Dartmouth
- “ William painter b 63 Beech
- “ William A operative b 63 Ruth

Allen

- “ William A salesman 211 Union h 321 Clinton
- “ William B b 150 Fair
- “ William H shipper 123 Front h 169 Newton
- “ William M jeweler h 150 Fair
- “ & Booth Co woodworkers 272 S Water
- “ see Allan and Allain
- Allen's Theatre George W Allen Jr prop 1514 Acushnet av
- Alletag Eugene weaver b 69 Church
- “ Valentine weaver h 69 Church
- Alley Alfred G Jr grocer 134 Purchase h 53 Chestnut
- “ Emma S Y sewing teacher public schools bds 464 County
- “ Ernest V advertising mgr Standard h 99 Clinton
- “ Robert H salesman rms 35 Fifth
- Allgie Manuel laborer h 25 Griffin
- Allie Horace operator h 174 State
- Allison Joseph H machinist h 888 Rockdale av
- “ Mary widow William h 76 Delano
- “ Norma McL teamster h 35 Linden
- “ Robert weaver h 74 County
- “ William glasscutter b 76 Delano
- Allman Mary A housekeeper 625 County [Tallman
- Allsopp Percy H electrician h 156
- “ see Alsop
- Allum Herbert H bookkeeper 90 S Sixth b at Dartmouth
- Alma Joseph teamster h 248 Field
- Almeida Alberto laborer h 56 First
- “ Antone h 6 Warwick
- “ Antone laborer h 117 S Second
- “ Antone laborer h 692½ S Water
- “ Antone operative b 435 S Water
- “ Augustus carpenter h 219 Allen
- “ Dominicus shoemaker 75 Howland h do [h do
- “ Ernest B carpenter 42 Katharine
- “ Frank city laborer h 2 Walnut

STEIGER-DUDGEON CO.

“The WOMAN'S Store”

Tel. Bell 82 & 83, Branches connecting all Depts.

“ “ 160 For Office Only. Auto. 1211

**Carments, Millinery,
Hosiery, Underwear,
Housekeeping Goods,
&c. &c.**

At Lowest Prices

CITY REAL ESTATE Centre and West End a Specialty

Z. R. PINAULT, 96 WILLIAM STREET, ROOM 11

NEW BEDFORD [1912] DIRECTORY

339

Almeida

- .. Frank driver 36 Purchase h 45 Short [at Boston
- .. James (Almeida & Roderigues) h
- .. Joaquim operative h 33 S Second
- .. John laborer h 59 Sidney
- .. John laborer h 177 Thompson
- .. John laborer h 182 Cove
- .. John shoemaker h 153 Coffin av
- .. John B mill hand h 77 Delano
- .. John F carder h 278 Tinkham
- .. John F spinner h 182 Cove
- .. John M operative h 2 Walnut
- .. Joseph (149 S Second) died April 17 1912
- .. Joseph laborer h 55 Katharine
- .. Joseph mill hand h 83 Winsor
- .. Larenco operative b 96 S Second [3½ Cannon
- .. Louis de variety 229 S Water h
- .. Manuel laborer b 75 Howland
- .. Manuel mill hand h r 573 South Water [arine
- .. Mannel operative bds 59 Kath-
- .. Manuel M barber h 148 Belle-ville av [ty
- .. Mannel S drillworker h 69 Liber-
- .. Manuel S laborer h 56 Jenney
- .. Maria S widow Manuel S h 137 Thompson
- .. Marquis operative h 46 School
- .. Mary Mrs h 260 S Second
- .. Rose Mrs h 149 S Second [Water
- .. Sebastian salesman h r 437 S
- .. Valentine laborer h 78 S Second
- .. & Roderigues (James Almeida and Eduardo Roderigues) gro-ccers 175 Sawyer [Fifth
- Almgren Axel glasscutter h 117½
- Almond Ellen widow Thomas h 24 Viall [av
- .. George weaver h 44 W French
- .. George weaver h r 57 Howard
- .. James H agent h 25 Fair
- .. John H weaver b 145 Collette

Almond

- .. Mary K teacher Abraham Lin-colu school b 288 Summer
- .. Nellie warper h 13 Salisbury
- .. Walter police inspector h 84 Rockland [866 First
- .. William bakery 18 Harmony h
- .. William pork 840 Purchase h 2 Weld avenue
- .. William Jr police h 230 Allen
- .. William J clerk 87 Dartmouth h 122 High [h 122 High
- .. William J Mrs clerk 41 Purchase
- Almy Edgar M clerk A M Corp h 81 Butler [h 126 Willis
- .. Edward T coachman 21 Morgan
- .. Edward T Jr b 126 Willis
- .. Emily M widow Benjamin R h 93 Spring [Liam b Court st
- .. Emma M head clerk 166 Wil-
- .. Frederick T supt of carriers P O h 86 Hillman
- .. Gilbert F second hand b 2 Green
- .. Harriet M manicurist 120 Pur-chase rm 306 b 282 Palmer
- .. Helen R dressmaker 2 Green b do
- .. Horace T draughtsman 211 Mer-chant's Bank bldg b 68 Wal-nut
- .. James T (estate) opticians 5 Purchase [Green
- .. Julia A widow Thomas R h 2
- .. Louis H clerk Standard h 282 Palmer
- .. Mary G teacher I W Benjamin school b 2 Green [Summer
- .. Minnie L clerk 53 William b 198
- .. Norman L h 21 Morgan
- .. Otis H h 198 Summer
- .. Sylvester S salesman 748 Pur-chase h 854 Rockdale av
- .. Thomas Rotch master mechanic Sharp Mfg Co b 2 Green
- .. Walter C clerk 15 Hamilton b 2 Green [21 Ash (S)
- .. Walter T manager 5 Purchase h
- .. William h 188 Court [20 Ash (S)

PAINTERS' SUPPLIES

Walnut, Cor. Water, 84 Pleasant St., 1218 Acushnet Av. 129 COVE STREET

F. T. AKIN & COMPANY

ALL KINDS OF INSURANCE

Parlow & Goddard, Room 206, Merchants Bank Bldg.,

340

NEW BEDFORD [1912] DIRECTORY

Almy

- “ William collector 125 Middle h
- “ William & Co cotton brokers 62 North Water
- “ William T rms 37 Purchase rm 20
- Alpert David grocer 438 South Water h 526 do
- “ Harry pedlar rms 9 Bedford
- “ Isaac furniture 787 South Water h 785 do [ter
- “ Nathan pedlar h 697 South Wa-
- Alphonse John laborer h 562 South Water [Second
- “ Manuel fisherman h 446 South
- “ Philip insurance agent h 90 Winsor [Crapo
- Alphonso Jacintho operative h 61
- Alsop Samuel master mechanic Hathaway Mfg Co h 97 Hall
- “ see Allsopp
- Altman Abram hay 75 Beetle h 8 Marvin [High
- “ Jacob hay 518 County h 114
- “ Samuel salesman bds 8 Marvin
- Alty Fred K motorman h 14 Willow
- Alves Alexander (Alves & Salvador) 312 Dartmouth h 363 do
- “ Alexander laborer h 264 S Second
- “ Alexander operative h 180 S Second
- “ Anna clerk rms 32 Thompson
- “ Antone J laborer h 69 Katharine
- “ Antone M operative h 383 Belleville avenue
- “ August (Rapoza & Alves) 262 Coggeshall h 502 Bolton
- “ Charles clerk b 383 Belleville av
- “ Dennis laborer h 438 S Water
- “ Domingo laborer h 14½ Cannon
- “ George B clerk 28 Union b 15 High
- “ Guglielmo mason h 80 Larch
- “ Joao city laborer h 462 Maxfield
- “ John laborer h 513 S Second
- “ John B salesman Anthony Swift & Co h 15 High [Water
- “ Joseph freight handler h 291 S

Alves

- “ Joseph R glass worker bds 32 Thompson
- “ Manuel fireman h 39 Morton ct
- “ Manuel hairdresser 1 Oak h 51 Bowditch
- “ Manuel laborer h 499 First
- “ Manuel mason 21 Page h do
- “ Manuel salesman 40 Arcade bldg h 12 Cotter
- “ Manuel M frame maker 25 North Second h 59 Brigham
- “ Manuel M teamster Anthony Swift & Co h 89 Briggs
- “ Manuel M Jr driver b 89 Briggs
- “ Martin G speeder tender h 335 S Water [Thompson
- “ Mary widow Frank J h 32
- “ Mary widow Joseph A h 64 Rockland
- Alvida Gatton weaver bds 510 First
- Alvila Mary Mrs h 323 S Second
- Amado Henry S tailor 90 S Water h do [ehard (S)
- Amansio Joseph operative h 262 Or-
- “ Jule operative h 262 Orchard (S)
- “ Manuel barber h 262 Orchard (S)
- Amaral Antone h 322 S Front
- “ Antone mill hand b 105 Davis
- “ Antone C laborer h 571 Allen
- “ Antone P hairdresser 95 Rivet h 97 do [net av
- “ Clara E operative h 31 Acush-
- “ Emelia widow Manuel h 31 S Second [N Y
- “ Ernest E rem to Long Island
- “ Fannie widow Joseph h 550 S Water
- “ Frank H 23 Mitchell
- “ John laborer h 62 Grinnell
- “ John mill hand h 70 Earle [rd
- “ John P laborer h 354 Hathaway
- “ Joseph fisherman h 259 S Front
- “ Joseph (550 S Water) died March 5 1912 [avenue
- “ Joseph laborer h r 35 Acushnet
- “ Joseph laborer h 259 S Front

To do things right you must be taught. Our instructors can do it.

Kinyon's Commercial School

Odd Fellows Bldg., Cor. William and Pleasant Sts., New Bedford, Mass.

Furniture Packed for Shipment. Reed Chair Repairing a Specialty

Antiques Bought and Sold

BAY STATE CHAIR CO.....A. P. FOSTER, Proprietor
42 North Water Street Bell Telephone, 1081 New Bedford, Mass.

NEW BEDFORD [1912] DIRECTORY

341

Amaral

- .. Joseph operative h 383 Belleville avenue [Rivet
 - .. Joseph sausage maker h 202
 - .. Joseph A carder h 94 Potomska
 - .. Joseph D laborer b 61 Fifth
 - .. Joseph Roderick second hand b West Medford near Brigham
 - .. Joseph S laborer h 149 Field
 - .. Manuel laborer h 259 S Front
 - .. Mannel M hairdresser 518 S Water h 66 Grinnell
 - .. Manuel P hairdresser 191 Court h 41 Dunbar
 - .. Mannel P driver 215 Coggeshall bds 17 Earle
 - .. Manuel S died June 19 1912
 - .. Mary h 56 Grinnell
 - .. Mary widow Joseph h 202 Rivet
 - .. Mary R widow Manuel R h 16 Wing
 - .. Nedhart third hand h 56 Briggs
 - .. Rose E widow Alfred h 125 Fair
 - .. Walter clerk 200 Rivet bds 50 Independent
- Amarantes Januario O groceries 48 South Second h 80 Lombard
- .. Joseph farmer h 1128 Plainville road
 - .. Manuel laborer h 2 Stackhouse
- Ambash Max dry goods 543 South Water h 509 do
- Ambrose Theodore mason h 32 Keene
- Ambush Edward clerk 739 S Water h 509 do [ushmet av
- American Clothing Co Inc 1029 Ac.. House 1089 Acushnet avenue
- .. Guaranty Co 120 Purchase rm 203-204 [ushmet av
- Ames Agnes widow James h 28 Ac.. Alice bds 325 Middle
- .. Charles E florist b 362 Pleasant
 - .. Edward J equipment foreman 57 N Second
 - .. Ethel W telephone operator 57 N Second bds 167 Summer
 - .. Herbert helper b 325 Middle

Ames

- .. Herbert P laborer h 362 Pleasant
 - .. Howard horse dealer rms 60 Spring [225 Park
 - .. James washer 270 Acushnet av h
 - .. Lavon T salesman h 127 Rotch
 - .. Mary L Mrs h 83 Kempton
 - .. Richard M laborer b 325 Middle
 - .. Rosa widow Yorrick W h 325 Middle
 - .. Seth K butter 128 Purchase h at Melrose [Pleasant
 - .. Thomas P sign painter h 362
- Amey Harry mill fireman h 122 Clark
- Amiszczyk Yusef mill hand h 16 Grandfield [56 N Second
- Amory Ingersoll & Co cotton brokers
- Amos Howard C clerk b 144 Mt Pleasant [144 Mt Pleasant
- .. Stephen F agent 201 Purchase h
- Amundo Bernardo M mill hand h 346 Cedar Grove [Earle
- Anastas Pandely mill hand h 72
- Anetil Erasene mill hand h 16 Eugenia [pl
- .. George auto repairer b 5 Cornell
- Anderly Gustave clerk h 63 Ash (N)
- Anderson Mac Mrs h 28 Elm
- Anderson Addie h 210 Chancery
- .. Albert salesman h 88 Pierce
 - .. Alfred hostler h 549 Union
 - .. Arthur R clerk 100 Fifth b 82 Pierce [mont
 - .. Bernard chair seater h 99 Tre..
 - .. Carl O foreman h 155 Princeton
 - .. Charles rms 126 Purchase
 - .. Charles O foreman 32 Commercial h 87 Mill [28 Fifth
 - .. David molder 229 N Water bds
 - .. David S molder rms 28 Fifth
 - .. Edward J machinist h 154 Grinnell [Kempton
 - .. Effe M clerk 182 Union b 517
 - .. Francis O oiler b 129 Whitman
 - .. Frank O iceman h 90 Shawmut avenue [6 Park pl
 - .. Frieda stenographer 12 Market b

Office Phones.

Bell 8013

Auto. 2163

ALDEGE CHAUSSE'
FUNERAL DIRECTOR AND EMBALMER

PRIVATE AMBULANCE SERVICE
386 NORTH FRONT STREET

Res. .Phones.

Bell 8112-M

Auto. 2151

WILLIAM H. MUDGE

SANITARY PLUMBING, HOT WATER AND HOT AIR HEATING

I install Gas Automatic Heaters, Also Water Systems for Country places
157 ACUSHNET AVE., BELL AND AUTO. PHONES NEW BEDFORD

342

NEW BEDFORD [1912] DIRECTORY

Anderson

- “ George E eyeletmaker bds 517
 Kempton
- “ James driller h 129 Whitman
- “ James W third hand b 129 Whitman
- “ John glassentter h 354 Allen
- “ John pressman 38 Middle h Mer-
 rimae
- “ Joseph rem to Boston
- “ Lars laborer h 82 Pierce
- “ Mabel chiropodist 71 William rm
 4 bds 57 Hillman
- “ Robert second hand h 111 David
- “ Sarah E widow James b 275 Acu-
 shnet av [ny Lind
- “ Sigrid W laundress bds 32 Jen-
- “ Thomas overseer Bristol Mill h
 207 Sawyer
- “ Walter operative b 11 Eugenia
- Anderton Arthur engineer Acushnet
 Mill h 191 Earle
- “ George machinist h 132 Holly
- “ Herbert apprentice b 191 Earle
- “ James weaver h 303 Brock av
- “ John J carpenter h 285 Earle
- Andra Nellie Mrs h 129 S Second
 “ see Andrews [209 Coffin av
- Andrada Guilherme A D second hand
- “ John fireman h 76 Grinnell
- “ John laborer h 709 Allen
- “ John mill hand b 15 Cotter
- “ Joseph laborer h 15 Cotter
- “ Joseph laborer h 15½ Griffin
- “ Joseph mill hand b 246 Cedar
- “ Manuel at 172 S Second h 174 do
- “ Manuel laborer h 40 N Water
- “ Manuel laborer h 42 Division
- “ Manuel laborer h 191 S Water
- “ Manuel laborer h 246 Cedar
- “ Manuel laborer h 429 First
- “ Manuel operative b 15 Cotter
- “ Manuel yard boss Taber Mill bds
 209 Coffin av
- Andrade Julius yard man foot Cof-
 fin h 15 Griffin
- “ Manuel clerk h 359 First

Andrade

- “ Manuel mill hand h 7 Acushnet
 block [acynth
- “ Manuel P weaver h 12 Hy-
- Andre Antonio mill hand b 323 S
 Front [25 William
- “ Antonio R clerk 98 N Second rms
- “ Emma operative b 116 Dartmouth
- “ George (Sylvia Bros) b 111 Larch
- “ Joseph h 276 Dartmouth
- “ Joseph carpenter h 8 Jenkins
- “ Joseph chef 11 Purchase
- “ Joseph A (Sylvia Bros) b 111
 Larch [Larch
- “ Mary G widow Manuel G h 111
 “ see Andrews
- Andreas Emma Mrs bds 198 Cedar
- “ Jack laborer h 41 Mitchell
- Andreoli John ice h 3 Walt
- Andress Benjamin A express 408
 Kempton h do
- “ Bradoek driver h 186 Mill
- “ Charles clerk 88 Purchase b 186
 Mill [Water
- Andrew Joseph A pool room 207 S
- “ Mabel G teacher Abraham Lin-
 coln school b 119 Chancery
- “ Victor laborer h 33 Hazard
- “ William H machinist h 33 Fruit
- Andrews Antone mill hand h 65
 Larch
- “ Arthur F driver b 181 Smith
- “ Bessie widow James E h 55½ Fifth
- “ Bros (Charles and Edward C)
 grocers 81 Acushnet av
- “ Charles (Andrews Bros) grocers
 81 Acushnet av b 149 Wash-
 ington
- “ Charles elevatorman h 75 Mosher
- “ Charles M died Feb 23 1912
- “ Charles O h 1092 South Water
- “ Clara J widow Walter bds 302
 County
- “ Ebenezer F laborer h 181 Smith
- “ Edward C (Andrews Bros) gro-
 cers 81 Acushnet av b 149
 Washington

THE STORES WITH THE REPUTATION

LAWTON'S REXALL STORES

DRUGS, CIGARS
Toilet Articles

.. .. 50 YEARS EXPERIENCE **CANDY = SODA**

E. T. DESAULNIERS

102 WELD ST.,

HIGH CLASS

WATCH AND JEWELRY REPAIRING

AT MODERATE PRICES

NEW BEDFORD [1912] DIRECTORY

343

Andrews

- .. Edwin H bookkeeper Dartmouth
Mfg Corp b 6 Eighth [Smith
.. Flora clerk 182 Union bds 181
.. Frederick B clerk 42 Front b 6
Eighth [Eighth
.. Frederick W real estate h 6
.. Harriet B widow Charles M h
1267 Rockdale av
.. Harry fixer h 82 Myrtle
.. James E died May 24 1912
.. Jenny H Mrs provision 426
Kempton h 175 Maple
.. John operative h 11 Grandfield
.. John C carpenter h 55 Mt Pleas-
ant
.. John D chauffeur b 43 Sycamore
.. John F foreman street depart-
ment h 83 Morgan
.. Joseph salesman h 156 Hemlock
.. Lillian cashier 145 Union b 83
Morgan
.. Lizzie A Mrs nurse b 43 Cedar
.. Mabel Mrs h 154 Acushnet av
.. Manuel laborer S O Co of N Y
Fish Island h 57 Taber
.. Manuel A h 149 Washington
.. Martha J W Mrs h 126 Tarkiln
Hill road [55½ Fifth
.. Robert H clerk 426 Kempton b
.. S Frank driver foot North h 145
Newton [h 175 Maple
.. Thomas L manager 426 Kempton
.. William F horse trader bds 126
Tarkiln Hill road
.. see Andra, Andre and Andrada
Aneceleto John carder h 208 Acush-
net av [N Front
Anganier Albina Mrs weaver h 330
Angel John mgr N B Tallow Co bds
188 Purchase [Page
Angell George E papermaker bds 41
.. Matilda A h 88 Durfee
Angelo Eva housekeeper h 40 Mosher
.. Frank rem to Boston
Angelus Soterios rem from city
Anger Peter wood sawyer h 358 N
Front [Dean
Angers Frederick mill hand bds 56
.. Joseph mill hand h 56 Dean
.. J A h 1020 S Water
.. Pierre mill hand b 56 Dean
Anglin Thomas b 109 Fourth [er
.. William H drillmaker h 5 Spoon-
Angrella John weaver h 22 Grant
Anneham Ferdinand weaver h 21
Jean
Annis Brothers (Mannuel and Jrujor-
ias) confectionery 817 South
Water
.. Jrujorias (Annis Bros) 817 South
Water bds 95 Prospect
.. Mannuel (Annis Bros) 817 South
Water rms 95 Prospect
Ansora George operative h 53 Hicks
Ansty Mary A widow Thomas h 38
Myrtle [County
Antailla Francois laborer bds 1060
.. Joseph shoe repairer h 1060
County
Antaya Joseph driver 423 Acushnet
av b 80 County
.. Joseph shoemaker h 1060 County
.. Paul h 80 County
.. Pierre driver h 80 County
Anthinordi Dan engineer 10 Linden
h Summer st [Elm h do
Anthony Alice G teacher piano 92
.. Benjamin H president and treas-
urer E Anthony & Sons h 156
Bedford [Madison
.. Celia L widow Benjamin h 98
.. Charles E conductor h 195 Shaw-
mut av
.. Daniel A h 179 Cottage [Bedford
.. Edmund clerk Standard h 156
.. Elisha D h 7 Maple
ANTHONY E & SONS Inc Ben-
jamin H Anthony president
and treasurer publishers Ev-
ening Sunday and Republican
Standard Pleasant corner Mar-
ket

GLOBE

DYE HOUSE

220 SHAWMUT AVE.

J. N. J. LONHOLDT, Prop. Telephones, Bell 1872 - 1873, Auto. 2365 Goods called for and Delivered
Down town Office, 52 Pleasant St., Room 1 North End Office, 1314 Acushnet Ave.

JAMES J. MOORE	Up-to-Date Methods and Materials EVERY DESCRIPTION OF CONSTRUCTION ESTIMATES Bell Telephone, 791 125 Oak St., New Bedford	CONTRACTOR AND BUILDER
-------------------------------	--	---------------------------------------

Anthony

- .. Florence M b 7 Crapo
- .. George molder b 44 Dartmouth
- .. George S boarding officer Custom House h 14 Bay
- .. George W (Anthony, Guinn & Co) 396 Kempton rms do
- .. Guinn & Co (George W Anthony and John C (Guinn) druggists 396 Kempton [Grove
- .. Jacob mill hand bds 211 Cedar
- .. John grocer h 256 Coggeshall
- .. Joseph clerk 717 Water
- .. Joseph Jr machinist h 40 Bourne
- .. Joseph C (Brown & Co) 158 Purchase b 197 Campbell [ision
- .. Joseph G city laborer h 193 Division
- .. Laura R Mrs h 508 County
- .. Louis inspector 144 Front h 193 Division
- .. Maniert h 211 Cedar Grove
- .. Maria S widow Enoch B h 150 Middle
- .. Mark motorman h 229 State
- .. Merrill b 179 Cottage
- .. M Ella L Mrs h 92 Elm
- .. Nathan (Tucker Anthony & Co) h at Boston [Rotch
- .. Peter foreman 100 Fifth h 57
- .. Sophie T teacher 1 W Benjamin school b 14 Bay
- .. Swift & Co wholesale provisions Bridge sq [h at Boston
- .. S Reed (Tucker Anthony & Co)
- .. William b 179 Cottage
- .. William gründer b 40 Bourne
- Anton Sylvest operative h 8 Griffin
- Antone Arthur M clerk h 160 Rockland
- .. Frank operative h r 308 S Front
- .. Joseph driver h 74 First
- .. Joseph Jr clerk 717 S Water h 160 Rockland
- .. Manuel laborer h 291 Hillman
- .. Manuel Jr laborer h 624 South Water [ant
- .. Nicholas farmer h 661 Mt Pleas-

Antone

- .. William H laborer b 208 Smith
- Antonette Dominick rem from city
- Antoniewicz Victoria clerk 945 Acushnet av b 211 Cedar Grove
- .. Wladyslaw grocer 62 Washburn h do [ville av
- Antonio Jose mill hand h 194 Belle-
- .. Maglorie Mrs h 2 Turner's et
- Antosch Alfred operator h 173 Hathaway [lard
- Antonne George mill hand h 18 Bul-Anzlnttic Mena widow Antone b 341 Maxfield
- Apelquist Axel K h 158 Court
- .. Fred W student b 158 Court
- .. Julius C clerk h 158 Court
- Apolonsky John mill hand h 114 Nash road [Tinkham
- Appleby David mill hand bds 193
- April Eugene blacksmith h 186 Cove
- Apsey Abbie h 61 Chancery
- .. Herbert J plumber b 61 Chancery
- .. Mary E clerk 182 Union bds 61 Chancery
- .. Nellie telephone operator 57 N Second bds 61 Chancery
- Aque John laborer h 91 Tremont
- .. Leo laborer b 91 Tremont
- Aralia Joaquim fireman h 47 Howland Village [dar Grove
- Aranice August mill hand h 211 Cedar
- Aranio Julio S barber 114 S Second b 5 Walnut
- Arbeck Joseph D upholsterer 36 Purchase bds 91 Hathaway
- Arbeiter Liedertafel Society 14 Adams [away
- Arbour Antoine carpenter h 96 Hath-
- Arbreao Mannel operative h 5 Rotch block 434 Bolton
- Arcand Alphe variety 445 Rivet h do
- .. Emile J dentist 1356 Acushnet avenue h do [chase
- .. Philip stonecutter h 798 Pur-
- .. Victoria Mrs agent 73 William h 258 Cedar Grove

PELEG H. SHERMAN 506 COUNTY ST.

FUNERAL DIRECTOR AND EMBALMER

OFFICE PHONES.
Bell 690-W. Auto. 1305

RESIDENCE PHONES
B-9590-R. Auto. 1306

GREENE & WOOD LUMBER

Every Kind of

AND MILL WORK

PINE STREET, off So. WATER STREET, NEW BEDFORD

NEW BEDFORD [1912] DIRECTORY

345

Arcand

" William shoemaker h 16 George
 Arhambeault Arthur bottler 28 Ken-
 yon h 27 do
 " Edgar clerk 182 Union b 16 Bed-
 ford [man
 " Edmond P weaver bds 59 Tall-
 " George weaver h 19 Warren
 " John B agent and treasurer 101
 Kenyon and (R E Knapp &
 Co) h 163 Ashland [State
 " Josephine widow Eusebe h 173
 Archer Anna operative b 970 Coun-
 ty [do
 " James B grocer 393 Cedar h 383
 " Samuel spinner h 970 County
 Archibald John J mill hand b 502
 Bolton [502 Bolton
 " William operative 100 Bonney b
 Arcouette Frank helper h 357 Bow-
 ditch
 " Ida clerk b 357 Bowditch [Village
 Arden Lena student b r 29 Howland
 Arendt Walter grocer h 149 North
 Front
 Ares Moise weaver h 90 Nelson
 Arey Clarence W musical director Y
 M C A h 167 Washington
 " Mary A teacher James B Cong-
 don school b 167 Washington
 " Webster A asst auditor 8 Fifth
 h 57 Arnold
 " see Airey
 Ariel John teamster h 369 State
 Arigan Sarah A widow William J h
 587 Purchase
 Arkison Henry J driver 14 N Sixth
 h 889 County [Reynolds
 " Marjory widow Patrick bds 14
 " Michael bartender b 14 Reynolds
 Arkwright James painter h 10 Nel-
 son [Holly
 " Jane widow William weaver h 33
 " John H operative h 196 Collette
 Arnes Louis F salesman 56 N Water
 rms 464 County [lette
 Armfield John C weaver h 158 Col-

Armfield

" John C fixer h 1 Hyacinth
 Armitage Ernest third hand bds 34
 Sherman [man
 " George B plumber bds 34 Sher-
 " James h 428 Pleasant
 " Thomas second hand b 34 Sher-
 man [316 Summer
 " William grocer 819 Purchase h
 " William D carpenter b 428 Pleas-
 ant
 " William E weaver h 34 Sherman
 Armour Anthony J toolmaker h 39
 Morton court [Hemlock
 " Charles H laundry hand h 105
 " & Co wholesale provisions 99
 Front [Front
 Armstrong Adelard laborer h 553 N
 " Anatole mill hand bds 154 Col-
 lette
 " Clara L bookkeeper 131 Acush-
 net av bds 1½ Warwick
 " George W organist St Martin's
 P E church b 1½ Warwick
 " Ivan E graniteworker h 280 Hill-
 man [nolds
 " Johanna widow John h 119 Rey-
 " John J stonecutter h 631 Hatha-
 way road
 " Joseph engineer h 1½ Warwick
 " Oliver weaver b 553 N Front
 " Robert laborer h 2½ Willis
 " William H glasscutter b 119 Rey-
 nolds [First
 Arnell Edward mule spinner h 704
 Arnott Edward R sub letter carrier b
 141 Tremont [75 Willis
 " James W housekeeper station 4 h
 " Robert janitor Cedar st school h
 141 Tremont
 " Thomas Mrs h 5 Willis [dar
 " William N conductor h 410 Ce-
 " see Arnott [Purchase
 Arnold Albert T teamster rms 355
 " H Percy (Rankin & Arnold) 19
 N Second and instructor N B
 Industrial school h 26 Oak

STEIGER-DUDGEON CO.

"The WOMAN'S Store"

Tel. Bell 82 & 83, Branches connecting all Depts.
 " " 160 For Office Only. Auto. 1211

EVERYTHING FOR
 WOMEN'S WEAR
 AT ALL SEASONS



Seek, and Ye Shall Find

the progressive man's advertisement in his local
Directory. At your service when his goods are wanted



Arnold

- .. James third hand h 170 David
- .. Mahaly widow William W h 49 Parker
- .. Robert boilermaker h 75 Emma
- .. Robert Jr laborer h 75 Emma
- .. Stephen B clerk 639 County h 525 Cottage
- .. Thomas conductor h 23 Cottage
- .. Thomas S slasher tender h 20 La France court [gin
- Arnott William E spinner h 12 Mar-
- .. see Arnett

- Arpin Joseph doffer b 287 Sawyer
- .. Peter carpenter h 287 Sawyer
- .. Peter Jr back boy b 287 Sawyer
- Arrick Louisa M lodging h 69 Union
- Arrington William auctioneer b 690 Cottage

- Arruda Anton speeder h 37 Nelson
- .. Anton P laborer h 27 Lexington
- .. Antonio carpenter h 108 Winsor
- .. Antonio laborer h 141 Hemlock
- .. Antonio J operative h 16 Independent [dependent
- .. Augusto J operative h 16 In-
- .. Caroline operative b 16 Briggs
- .. Fortunato A carpenter 165 Rockland
- .. Frank laborer h 73 Capitol
- .. Frank laborer h 79 Katharine
- .. Frank milk 123 Crapo h do
- .. Frank B speeder tender h 37 Nelson
- .. John h 27 Sidney
- .. John mill hand b 141 Hemlock
- .. John operative h 40 Howland Village
- .. John A operative h 115 Field
- .. John O carpenter b 143 Fair
- .. Joseph laborer h 281 S Front
- .. Joseph operative h 56 Hollyhoek
- .. Joseph painter h 106 Rivet
- .. Louis S laborer h 22 Hollyhoek
- .. Manuel farmer h 391 Rockdale av
- .. Manuel D died May 13 1912
- .. Manuel O carpenter h 143 Fair

Arruda

- .. Manuel P speeder tender h 23 Nelson
- .. Mary Glory widow Manuel h 16 Briggs [ville av
- .. Miguuel mill hand bds 480 Belle-Arseneault Andre laborer bds 113 Eugenia [Eugenia
- Arseneault Amedee carpenter h 128
- .. Andre laborer bds 80 Nye
- .. Antoine laborer bds 11 Holly
- .. Arthur carpenter bds 1280 Acushnet av
- .. Arthur gas fitter b 154 Tinkham
- .. Charles teamster h 7 Grandfield
- .. Emile carpenter h 63 1/2 Tallman
- .. Emilien Mrs h 12 Nye
- .. Henri weaver b 11 Welcome
- .. Hubert mill hand h 434 N Front
- .. Isaac weaver h 117 Collette
- .. Joseph fisherman h 154 Tinkham
- .. J Fred asst 7 Purchase bds 10 Bay
- .. Louis speeder h 807 First
- .. Mark mill hand h 747 Belleville av [ditch
- .. Napoleon teamster bds 106 Bow-
- .. Thomas laborer b 7 Grandfield
- .. Urbain P carpenter 80 Nye h do
- Arthurs Ann widow Samuel h 215 Park [Kempton
- Arundale James wire bender h 517
- Arvaisis Alfred O second hand h 105 Collette
- Asendo Antonio M janitor h 17 Hall
- Asheroft James weaver bds 286 N Front
- .. John laborer h 680 Purchase
- .. Richmond carpenter h 28 Reynolds
- Ashley Adelbert C clerk 167 Purchase h 341 Orchard (S)
- .. Albert fixer b 184 Davis
- .. Almira F widow Elias bds 31 Eighth [alle
- .. Andrew manager rms 149 Mid-

COAL AND WOOD

F. T. AKIN & COMPANY

Walnut, cor. Water, 84 Pleasant St., 1218 Acushnet Av.
129 COVE STREET, WHF. FOOT OF COFFIN ST.

CRIPPLES and people that can not find ready made SHOES to fit them, will end all feet trouble by having them made at

CUSHING & BOUCHER
SUCCESSORS TO SCHULER BROS

76-78 PURCHASE STREET

NEW BEDFORD [1912] DIRECTORY

347

Ashley

- .. Andrew H clerk Beacon Mfg Co b 53 Lake [net av
- .. Andrew J foreman h 450 Acush-
- .. Arthur H h 291 Palmer
- .. Arthur S mgr 92½ Purchase h 290 Summer [31 Eighth
- .. A Davis treas 36 Areade bldg b
- .. Bettie H widow Henry T h 1789 Acushnet av [71 Ash (S)
- .. Caroline E widow Franklin M h
- .. Charles S mayor city of New Bedford 20 Municipal bldg h 93 State
- .. Charles S Jr (Charles S Ashley Jr & Co) h 282 Hawthorn

ASHLEY CHARLES S JR & CO

- (Charles S Jr and R Eugene Ashley) real estate and insurance 62 Pleasant See page 30
- .. Clair clerk bds 226 Purchase
- .. Clifford W artist b 31 Eighth
- .. Clifton F bds 47 S Sixth [Mill
- .. Clinton messenger Standard b 187
- .. Courtney P chauffeur 15 Hamilton b 42 S Sixth [way rd
- .. David G teamster h 672 Hath-
- .. David M cutter h 87 Willis
- .. Edmund D artist photographer Standard h 208 Pleasant [erty
- .. Edward H shoemaker h 88 Lib-
- .. Edwin M salesman h 44 North
- .. Elizabeth G widow Ellis dressmaker 375 Cedar h do
- .. Ellaphine h 81 State [County
- .. Ellen M widow Daniel C bds 809
- .. Frank H b 226 Purchase
- .. Frederick M dentist 208 Union b 111 Summer
- .. Freeman H b 90 David [tage
- .. George W carpenter h 261 Cot-
- .. Hannah B h 81 State
- .. Harriet S stenographer b 7 Borden [Bay
- .. Helen A cashier 145 Union b 85
- .. Horace C h 26 Maitland

Ashley

- .. H Edward shoemaker h 88 Liberty [net av
- .. H Thomas police h 1791 Acush-
- .. Isaac L stable 12-20 Fourth h 42 S Sixth [Dartmouth
- .. Isaac L Jr mgr 20 Fourth h 77
- .. James C stockman 57 N Second h 427 Acushnet av [ville rd
- .. James M teamster b 1255 Plain-
- .. Joseph M foreman 100 Fifth h 7 Borden
- .. Joshua B Jr provisions 177 Purchase h 366 Union
- .. Laura C bookkeeper 27 Centre h 342 Kempton
- .. Leon A farmer b 26 Maitland
- .. Lovisa W b 90 Ashland
- .. Lucy J bds 44 North [chase
- .. Marcus H teamster bds 226 Pur-
- .. Maty A widow William A G b 53 Lake [Maitland
- .. Mary E widow Bradley M h 45
- .. Mary I teacher J H Clifford school h 1359 Acushnet av
- .. Millard C mason h 4102 Acushnet avenue
- .. Morris D removed to Worcester
- .. Moses E H Jr clerk Bennett Mill h 12 Locust
- .. Nellie E teacher T A Greene school bds 341 Orchard (S)
- .. Raymond E student b 31 Eighth
- .. Richard G carpenter b 375 Cedar
- .. Rodney F jeweler h 40 North
- .. Roland R real estate 134 Pleasant b 232 do
- .. Rosa widow Perry E bds 20 Mill
- .. Ruth A h 90 David
- .. R Eugene assessor 9 Municipal Bldg and (Charles S Ashley Jr & Co) h 94 Hillman [Maitland
- .. Sarah E widow Horace M h 26
- .. Silas E carpenter h 652 Purchase
- .. Simeon P carpenter h 40 Kempton [ville rd
- .. Thomas J calker h 1255 Plain-

Don't dream of what you are going to do! Go and do it.

Kinyon's Short-hand School

Odd Fellows Bldg., Cor. William and Pleasant Sts., New Bedford, Mass.

Horace A. Fitch Electrical Work

ALL KINDS OF

PRACTICAL AND RELIABLE

348

NEW BEDFORD [1912] DIRECTORY

Ashley

- .. Wallace mainer h 370 Kempton
- .. William A carpenter h 53 Lake
- .. William C painter h 178 Mill
- .. William G electrician Standard h 439 Mill [ant
- .. William L carpenter h 232 Pleasantville rd [111 Engenia
- Ashline Albert H asst supt h 26 Homer helper 170 Purchase bds
- Ashton Albert H loomfixer h 128 Clark
- .. Clara widow John h 159 Bonney
- .. Ellen widow Robert h 113½ Hathaway
- .. James twister b 18 Abbott
- .. John (159 Bonney) died June 30 1912
- .. John H twister h 18 Abbott
- .. Mary E clerk b 52 Briggs
- .. Samuel reedmaker bds 1036 Acushnet avenue
- .. Thomas S tailor h 364 Bowditch
- .. Walter weaver h 19 Bannister
- Ashworth Arthur fixer h 271 Tinkham [ushnet av h 98 Tallman
- .. Edwin picture frames 1047 Acushnet
- .. Elizabeth widow Doctor h 11 Harmony [Morton et
- .. Fannie clerk 117 Cove bds 8
- .. Hannah widow James h 127 Mt Vernon
- .. Harold clerk First National Bank bds 127 Mt Vernon
- .. Harry spinner h 228 Collette
- .. Harry Jr baker 166 Purchase b 228 Collette [mony
- .. James glassworker bds 11 Harmony
- .. James weaver h 408 Cedar
- .. James F clerk foot Willis h 129 Reynolds [shall h 202 Brook
- .. James W furniture 308 Coggeshall
- .. John grocer and postmaster 1450 Plainville road cor Shawmut avenue h do
- .. John H weaver h 128 Reynolds

Ashworth

- .. John Robert clerk P O h 602 Cottage
- .. Joseph weaver bds 190 Earle
- .. Walter weaver h 8 Morton et
- .. William laborer h 50 Larch
- Aspden James fixer h 7 Ashley
- .. Martin operative h 251 Bowditch
- .. Matilda removed from city
- Aspin Elizabeth widow James b 88 Belleville avenue
- .. George operative h 12 Cleveland
- .. Henry operative h 15 Willard
- .. Herbert operative h 13 Willard
- .. Mary b 107 Rivet [Rivet
- .. Mary H widow Thomas h 187
- .. Thomas weaver b 336 Tinkham
- .. Thomas weaver rms 602 Purchase
- Asselin Albert clerk 1084 Acushnet avenue bds 125 Bates av
- .. Amos helper bds 125 Bates av
- .. Edward O laborer h 125 Bates avenue [yer
- Astigey Arthur laborer h 214 Saw-astin Percy carpenter b 260 Dean
- Astley Florence G cloth inspector b 48 Howland village
- .. John C insurance agent 37 Purchase rm 23 h 51 Norman
- .. John H weaver h 275 Collette
- .. Lawrence operative b 172 Belleville road [ville road
- .. Maurice operative bds 172 Belleville road
- .. Nellie cloth inspector b 48 Howland village
- .. Robert H weaver h 40 Salisbury
- .. Samuel glasscutter h 48 Howland village
- .. Thomas police h 172 Belleville rd
- Atchinson Ellen M nurse b 94 Fourth
- Atchinson Charles M physician 94 Fourth h do [Fourth
- .. William B clerk 501 County b 94
- Athaide Joseph M carpenter h 77 Taber
- Atteanu Charles E h 344 Cedar

The Directory to a business man is as essential
as a Dictionary to the student



CASH OR CREDIT

DIAMONDS - WATCHES - JEWELRY

E. J. HODGDON

CUMMINGS BLDG.,
45 PURCHASE STREET

Up Stairs Opp. Waiting Station

NEW BEDFORD [1912] DIRECTORY

349

Athearn

.. Ernest H clerk N B Tow Boat Co
b 344 Cedar

.. James B rem from city

ATHEARN WALTER H architect
382 Cedar h do See page 42

Atherly Gilbert teamster b 61 Cedar

.. Sarah widow Thomas h 61 Cedar

Atherton Agnes operative h 7 Roose-
velt

.. James laborer h 355 Nash rd

.. John E machinist h 7 Roosevelt

Atkins William mule spinner bds 27
Viall

Atkinson Elmer b 156 David

.. Ezra operative b 285 Earle

.. Heaton glassworker h 42 Dudley

.. Herbert machinist 22 Fourth h
3516 Acushnet av [av

.. Isaiah overseer h 3516 Acushnet

.. John laborer b 78 Valentine

.. Robert weaver b 72 Ruth

.. Thomas weaver h 6 Viall

.. William mule spinner h 151 Fred-
erick [nut

Attridge James shipper b 133 Chest-
Atwood Andrew J polisher 362 Pur-
chase rms 332 Pleasant

.. Elmer drillworker b 249 Chestnut

.. George H foreman photo engraver
Standard h 5 Green

.. Grace M stenographer 100 Fifth
b 47 Cottage [Campbell

.. Harriet S widow Joseph h 163

.. Herbert M carpenter h 47 Cottage

.. James weaver h 210 Eugenia

.. Mary Mrs h 25 Warren

.. Mattie L clerk 1100 Acushnet av
b 196 North

.. Sarah J Mrs b 249 Chestnut

.. Sidney C h 261 Pope

.. Susan F widow Martin h 18 Vine

.. William T finsmith 514 County
h 52 Florence [Ohio

.. William W rem to Springfield

Aube Edgar loom fixer h 23 Thatcher

Aubertin F Joseph top roll coverer

96 Mt Pleasant h do [av

Aubin Eugene weaver h 845 Acushnet

.. Henrietta widow Joseph h 763
Purchase

.. Ilylas rem to Woods Hole

.. Romeo H rem to Taunton

.. see St Aubin

Au Bon Marche (D L Crowley) dry
goods and millinery 139 Union

Aubrey Napoleon painter h 14 Bow-
ditch [away

Auelair Amedee weaver h 88 Hath-
.. John chemist 49 William rms 7-8
h 58 James

.. Philip rem to Fall River [genia

Auctil Erase mill hand h 116 Eu-
Audette Arthur A (National Wet

Wash Laundry) 281 Sawyer
and (Audette & Chapdelaine)

h 1205 Acushnet av

.. August spinner b 55 Austin

.. Carrie Mrs mill hand h 975 S
Water

.. Dolphis operative h 55 Austin

.. Frederick weaver h 211 Brock av

.. Gilbert painter h 207 Sawyer

.. Gilbert teamster b 87 Potomska

.. Gilbert weaver h 74 Division

.. Godfroi weaver h 20 Nye

.. Hermidas laundryman bds 1205
Acushnet av

.. John B operative h 475 N Front

.. John B weaver h 51 Dean

.. Joseph waiter h 1205 Acushnet av

.. Onias mill hand bds 20 Nye

.. Philias rem to Canada

.. Roseanna h 909 St Water

.. Silva slasher bds 108 Austin

.. Udari hairdresser h 487 N Front

.. & Chapdelaine (Arthur A Au-
dette and G Ernest Chapde-
laine) laundry 281 Sawyer

Auger Asa lawyer 37 Purchase rm 25
h 310 Sawyer [chase b 289 do

.. Fred J bicycle repairer 228 Pur-
.. George W (George W Auger &

Co) 228 Purchase h 289 do

BONNEY, FOLSTER & CO.,

945-947 Acushnet Ave., New Bedford

17 DEPARTMENTS COMPLETE WITH THINGS TO WEAR AND
OTHER THINGS FOR MEN, WOMEN AND CHILDREN

OUR MOTTO - "SUPERIOR BISCUITS"

Quality and Carefully Packed Goods makes each grocer our friend and a satisfied customer. It beats all other advertisements. Look for the Label "Superior Biscuits"

Manufactured by Snell & Simpson Biscuit Co., Office and Factory, ADAMS ST., in our City.

350

NEW BEDFORD [1912] DIRECTORY

Auger

.. George W Jr bicycle repairer 228
Purchase b Hicks st

AUGER GEORGE W & CO (George
W Auger) bicycles etc 228
Purchase See page 1042

Augers Frederick mill hand 56 Dean

August Frank operative P Corp h
307 S Second [len

Augusta Flora seamstress b 219 Al-

.. Maria widow h 68 Hall

.. Maria widow h 72 Hatch

.. Maria widow h 76 Katharine

Augustino Manuel laborer h 56 Bab-
bitt

Augusto John h 126 Fair

Auliso Joseph clerk h 17 Jenney

.. Marino shoe repairer 45 Ash (S)
h 27 Jenney

Aumann Joseph engineer h 494 Cog-
geshall [h 46 Hunter

Austin Amelia J M widow John H C

.. Arthur W bookkepr 223 North
Second h at South Dartmouth

.. Edith A teacher Harrington
school h 232 Pleasant [ham

.. Edward A machinist b 190 Tink-

.. Elizabeth widow Michael h 193
Park [Kempton

.. Emma C clerk 100 Fifth h 512

.. George molder b 36 George

.. Ira B driver 92 Walden h 453
Cottage

.. Jason P laborer 144 S Water

.. John C hostler h 276 Middle

.. Joseph dentist 163 Purchase h 66
Hillman [34 Oak

.. Lester M salesman 109 William h

.. Lloyd W farmer h 37 Allen

.. Maria L widow Benjamin h 7
Franklin

.. Mary E teacher High school bds
512 Kempton [193 Park

.. Michael C linotyper Mercury bds

.. Percy carpenter h 200 Dean

.. Sarah died Aug 29 1911

Anthier Delima dressmaker 115½ Bul-
lard h do [Acushnet av

Antil George chauffeur bds 1415

AUTO SELLING & SUPPLY CO
(John S Coy) 14 Fifth See
page 1005

**AUTOMATIC TELEPHONE CO of
New Bedford** 41 and 43 Wil-
liam corner N Second See
page 22

Avalia Frank fisherman bds 325 S
Front

.. John operative h 591 First [son

Avellar Antone carpenter h 41 Edi-

.. Cactano mill hand h 929 S Water

.. Emilio clerk 689 First h 273 S
Second

.. Frank h 266 Orchard (S)

.. Frank Jr laborer b 266 Orchard
(S) [(S)

.. Harry glasscutter h 273 Orchard

Averill James W stock fitter h 202
Kempton [202 Kempton

.. Olga W clerk 185 Union bds

Avery Angeline widow h 31 Acush-
net av [97 South

.. James F (T C Allen & Co) h

.. John carder h 31 Acushnet av

.. John Jr weaver h 20 Hazard et

.. Mary W clerk Pairpoint Corp b
15 Chestnut

.. Rhoda tailoress b 72 State

.. Samuel machinist b 31 Acushnet
av [S Second

.. Sevairienne H glasscutter bds 323

.. William weaver h 29a Acushnet
av [Maxfield

Avila Antone S operative h 440

.. Frank C shoeworker h 51 Crapo

.. George C hairdresser 245 S Sec-
ond h 262 Orchard (S)

.. Henry operative b 21 Scott

.. John electrician 125 Middle b at
South Dartmouth

.. John operative h 86 Potomska

.. John J hairdresser 74 Grinnell
h 88 Briggs [439 Bolton

.. Joseph mill hand h 22 Rotch blk

HASKELL BROS. DEALERS IN

ICE

400 COURT STREET

TELEPHONE CONNECTION

NEW BEDFORD, MASS.

AUTOMOBILES TO LET

BERT A. VANCE
24 SYCAMORE STREET

5 & 7 Passenger Cars
DAY OR NIGHT

Telephones
Bell 3191-W, Auto. 3334

NEW BEDFORD [1912] DIRECTORY

351

Avila

- .. Josepa paper tube maker h 145 Acushnet av [ond h 238 do
- .. Joseph F hairdresser 236 S Second
- .. Manuel F clerk 163 Union h 45 Lombard
- .. Manuel F watchman h 85 James
- .. Manuel S fireman h 75 Delano
- .. Manuel V carpenter b 12 Washington
- .. Ricarda Mrs h 21 Scott
- .. Rosa widow Manuel h 373 S Second [ty
- .. Stephen operative bds 139 Court
- Avillar Manuel V fisherman h 115½ Fifth [ney
- Ayers Frank H twister b 30 Rod-Ayler
- Mary Ellen Mrs b 70 James
- Aylward Patrick J fireman h 126 Reynolds
- .. Thomas fireman h 90 Kenyon
- Ayotte Adolphe speeder tender h 12 Princeton [ton
- .. Henry card grinder h 14 Princeton
- .. Paul mill hand bds 22 Bullard
- Ayres Frank cook h 230 S Second
- Azevedo Flora widow Antone b 269 Orchard (S) [ty h do
- .. John V photographer 162 Court
- .. Joseph J machinist 22 Fourth h 387 Arnold [(S)
- .. Manuel operative h 269 Orchard
- .. Manuel J hostler 19 S Second h 69 Hall
- .. Rose H Mrs h 317 Rivet
- Baader Henry S mgr 109 William b 464 County [Viall
- Babb Joseph A elevatorman h 30
- Babbitt Arthur S engineer N B C M Corp h 27 Robeson
- .. Isaac N (Babbitt Steam Specialty Co) h at Fairhaven
- .. Joseph M (Babbitt Steam Specialty Co) h 39 N Sixth
- .. Raymond T clerk 55 S Water b Arthur S Babbitt

BABBITT STEAM SPECIALTY CO

- (Joseph M and Isaac N Babbitt and John A Stitt) machinery 55-57 S Water See page 27
- .. Susan A clerk 57 N Second b at Fairhaven [Water
- Babchick Boraeh junk h 472 South
- Babcock Belle M Mrs 40 Pearl
- .. Charles H h 663 Kempton
- .. Clara N Scranton Mrs special commissioner 71 William
- .. Edith M Mrs h 161 Middle
- .. George A h 49 Hillman
- .. George W b 40 Pearl
- .. Joseph C foreman h 133 Fourth
- .. Mary E widow John b 69 Fourth
- Babecki Alec laborer h 69 Hicks
- .. Alexander laborer h 47 Washburn
- Babineau Calix machinist h 1642 Acushnet av
- .. Celestine carpenter h 89 Collette
- .. Cyrille rem to Worcester
- .. Emily operative h 111 Eugenia
- .. Evangeline operative h 172 Hatch
- .. Frank carpenter h 71 Hathaway
- .. Fred weaver h 234 Dean
- .. Joseph twister b 274 N Front
- .. Xeri removed to Rumford Falls Me [Me
- .. Oliver removed to Rumford Falls
- .. Peter A fisherman h 274 N Front
- .. see Papineau [Hicks
- Babola John operative h rear 36
- .. Ludwig operative b 36 Hicks
- .. Michael operative h 1 Hampton court [h 210 Fourth
- Bach George auto repairer 18 Market
- .. Herbert bds 416 South Orchard
- .. William laborer h 25 Cannon
- Bachand Arthur chauffeur 87 Howard av h 84 Covell
- .. Arthur painter h 82 Phillips av
- .. Israel weaver h 773 First
- .. Louis operative h 96 Hathaway
- .. Lydia shoemaker b 18 Stapleton
- .. Victor weaver b 773 First

J. G. NICHOLSON
LUMBER, SASH, DOORS and BLINDS
BOWDITCH STREET, NEW BEDFORD, MASS.

LAST YEARS DIRECTORY is as valuable
as a last years Almanac
It may send you miles out of your way



352

NEW BEDFORD [1912] DIRECTORY

Bachand

- .. William clerk 1 Hicks h 168 N Front [net av h 1672 do
- Bachman August lunch 1128 Acush-
- .. Richard bartender 318 Acushnet av h 17 Princeton
- .. see Boehman [at Fairhaven
- Bachus Arthur molder 229 N Water h
- .. George F telephone inspector bds 71 Bonney
- .. Harry G cotton classer Manomet Mill h at Fairhaven
- .. Henry D water inspector N B W W b 71 Bonney
- .. John H dept engineer 51 Bedford h 71 Bonney [ter
- .. Mary E widow Ansel C b 4 Fos-
- .. Oliver C clerk bds 327 Court
- .. William L machinist b 71 Bonney [Court
- .. William S letter carrier h 327
- Bacon Annie E h 18 Lincoln
- .. Catherine M widow David bds 87 Campbell
- .. Joseph mill hand h 155 Clara
- .. Maria K widow Grenville L h 285 Pleasant

BACON WILFRED L plumber 514 County h 42 Summer See top edge

- Baczek Joseph weaver h 35 Mitchell
- Badger Edith C teacher cooking public schools b 109 Chestnut
- .. Edward W loom fixer h 358 Coffin av [Weld
- Bagley Edward plumber bds 188
- .. John H machinist h 87 Hathaway
- .. Sarah A widow Richard h 109 Hathaway [County
- .. Sarah C widow Charles C b 362
- Bai Frank glassenter rms 115 Fourth
- Bailey Alice S widow Stephen b 343 Middle
- .. Alton H carpenter h 82 Rotch
- .. Benjamin h 75 Hathaway
- .. Benjamin Jr machinist h 126 Reynolds

Bailey

- .. Cora nurse rms 483 County
- .. Elizabeth h 64 South [Myrtle
- .. Frederick G clerk 101 Clark b 77
- .. Gladys I bookkeeper b 130 Ashland
- .. Hattie S clerk 755 First b do
- .. James E salesman 43 Weld h 7 Shawmut av [tle
- .. James H copperworker h 77 Myr-
- .. Jonathan loom fixer h 69 Myrtle
- .. Joseph blacksmith b 75 Hathaway [av
- .. Munroe loom fixer h 199 Phillips
- .. Nathan Rev pastor North Baptist church h 8 Robeson
- .. Rachel R teacher Abraham Lincoln school b 77 Myrtle
- .. Ralph operative b 40 Russell
- .. Richard copperworker h 77 Myrtle [Cedar
- .. Richard L yard foreman h 214
- .. Sidney C operative b 463 Chancery [b 77 Myrtle
- .. Stella bookkeeper 630 Purchase
- BAILEY WALTER P** plumber 216 Acushnet avenue h at S Dartmouth See page 1028
- .. William h 92 Linden
- .. William T F asst inspector of wires 212 Municipal bldg b 69 Myrtle [Acushnet av
- Laillargeon Arthur drillworker h 1537
- .. Louis h 2056 Acushnet av
- .. Louis Mrs milliner 1027 Acushnet av h 2056 do
- .. Walter rem to Boston
- Bain Christina Mrs h 43 Katharine
- .. James W painter b 24 Lindsey
- .. Walter machinist h 124 Cove
- Bainbridge Thomas fixer h 100 South Sixth
- Baines Harry joiner b 150 Davis
- .. Mary housekeeper 188 Church
- .. Thomas S bookkeeper b 150 Davis
- .. William rem from city

M. P. B. Silva & Son BUILDERS

Estimates Furnished on all Kinds of Work

157 ACUSHNET AVENUE

Both Phones

NEW BEDFORD

JAMES J. MOORE
CONTRACTOR & BUILDER
125 Oak Street, New Bedford

B
E
L
L
791

If you want things
DONE RIGHT
and UP-TO-DATE METHODS
 Call upon me.

Baines

- “ William P laborer h 150 Davis
- Baker Abbie M widow Russell D h 72 Foster [house h do
- “ Amos C keeper Butler Flats light-Anthony bds 150 Fourth
- “ Arthur F driver b 446 Chancery
- “ Benjamin at 3 Merrill's wharf h 139 North [Mill rd
- “ Benjamin R city laborer h 19
- “ Carl driver 45 Union
- “ Carlton S teamster rms 60 Mechanic's lane
- “ Catherine H Mrs h 114 Grinnell
- “ Charles A asst keeper Butler Flats lighthouse b do
- “ Charles A drill hardener h 168 Grinnell
- “ Daniel W (Westby & Baker) 308 Times bldg h 60 Fifth
- “ Edward A clerk rms 114 Grinnell
- “ Edward D clerk 100 William h 14 Borden
- “ Edward Y Mrs bds 584 Elm
- “ Emma E Mrs h 29 Rockland
- “ Emma T laundress h 36 Hillman
- “ Ethel A teacher I W Benjamin school bds 233 Middle [h do
- “ Flora B Mrs millinery 81 Hillman
- “ Frank M cable splicer 57 N Second [mut av
- “ Frederick C clerk h 31 Shaw
- “ George O master mariner h 261 County [Pope h 221 Pope
- “ George W sec and treas 1 East
- “ Harriet C nurse h 96 Atlantic
- “ Harry L teamster b 174 Kempton
- “ James G treas 34-40 N Second h at Fairhaven [net av
- “ John E twister h rear 28 Acush-
- “ Joseph painter h 158 Reynolds
- “ Joshua G Jr bookkeeper 97 Front h 26 Keene [284 Kempton
- “ Lillian M widow Wallace L bds
- “ Lydia R dressmaker 96 Atlantic h do
- “ Lysander Mrs rms 493 County

Baker

- “ Machine Co machinists 8 Seneca and East Pope [Fourth
- “ Margaret G widow Ansel G h 183
- “ Mary E Mrs lodgings 230 Union
- “ Maurice machinist b 290 Fourth
- “ Philip barber 15 Arnold h 86 Mott
- “ Sarah H widow b 83 Summer
- “ Sarah S widow Michael A h 82 Chestnut [Purchase
- “ Solomon M paper hanger h 557
- “ Thomas weaver b 8 Roosevelt
- “ Thomas O teamster h 446 Chancery
- “ William engineer h 17 Bethel
- “ William T janitor Friends Meeting House h 174 Kempton
- Balboni Charles J student bds 109 James [Liberty
- “ Ernest H letter carrier h 44
- “ Louis tailor 109 James h do
- Balcom Mary P widow Henry L housekeeper 124 Mill [28 Clark
- Balderson Joanna widow Robert h
- “ John H fireman h 177 Weld
- “ Michael F lineman U St Ry Co h 445 Pleasant [First
- Balderstone Margaret N widow h 571
- Baldiga Jule laborer h 806 First [cial
- Baldwin Alice widow Harry h 3 So-
- “ Ann Mrs h 169 Rockland
- “ Benjamin clerk 393 Cedar bds 76 Durfee
- “ Benjamin T salesman b 3 Social
- “ Frederick D W, U S N b 53 Hill
- “ Frederick W gardener b 76 Durfee
- “ George W died Jan 24 1912
- “ Harold P clerk 20 Market h at Fairhaven
- “ Henrietta teacher 16 Howard b do
- “ Henry W gardener h 76 Durfee
- “ Herbert real estate b 51 Florence
- “ Herbert twister b 51 Florence

PELEG H. SHERMAN

506 COUNTY ST.

FUNERAL DIRECTOR AND EMBALMER

OFFICE PHONES.
 Bell 690-W. Auto. 1305

RESIDENCE PHONES
 Bell 690-R. Auto. 1306

GREENE & WOOD

Every Kind of
LUMBER
AND MILL WORK

PINE STREET, off So. WATER STREET, NEW BEDFORD

354

NEW BEDFORD [1912] DIRECTORY

Baldwin

- “ John public weigher b 514 Purchase
- “ Joseph weaver b 3 Social
- “ Joseph T provisions 126 Cove h 81 Fair [ven bridge h 53 Hill
- “ Lewis D asst draw tender Fairhaven
- “ Mary H Mrs h 35 Myrtle
- “ Rebecca widow George W h 106 Sycamore
- “ Thomas painter h 26 Acushnet av
- “ Thomas painter h 435 S Front
- “ Walter reedmaker h 113 Reynolds
- Balegeno Emilino rem to Dartmouth
- Balentine John laborer b 284 Middle
- Ball Abel foreman h 22 Richmond
- “ Elizabeth E weaver b 12 Viall
- “ Frank twister b 12 Viall
- “ Joseph spinner h 138 Holly
- “ Katie weaver b 12 Viall
- “ Richard weaver h 15 Viall
- “ Tena M widow J Edward dressmaker 463 Cottage b do
- “ Theophilus C overseer Kilburn Mill h 9 Social
- “ Thomas weaver h 6 Roosevelt
- “ William E overseer Kilburn Mill h at Fairhaven
- “ William R h 11 Hunter
- “ William R Jr bds 11 Hunter
- Ballman Anna widow Julius h 54 Page

Balloch Caroline died July 14 1912

- “ James E traveling salesman h 323 Clinton [Cedar
- “ Sarah W widow James E h 36
- Ballou Ella Mrs h 85 South Sixth
- “ Howard F drillmaker h 122 Shawmut av [ditch
- Balthazar Aldei machinist h 53 Bow-
- “ Henri weaver b 74 Division
- “ John Baptiste clerk 1 Hicks h 70 Howard
- “ John B h 314 N Front [ard
- “ Joseph grocer 1 Hicks h 70 How-
- “ Joseph A weaver h 592 First

Ealthazer

- “ J Arthur deputy sheriff 21 Clifford bldg and clerk 201 Union b 592 First
- “ Rose bookkeeper 1 Hicks bds 70 Howard [av
- “ Wilfred inspector h 182 Acushnet
- Balthazer Joseph fireman bds 815 First
- Baltimore Box Lunch Co (Charles H Straight and Edward Julius) 9 Arcade bldg [Tinkham
- Bamber Robert weaver bds 299
- Bamford James H shoe treer h 90 Merrimac [mac
- “ William shoemaker b 90 Merrimac
- Bamforth Celia G weaver b 199 Brock av [sion
- “ Harriet widow James b 109 Division
- “ Henry music teacher 199 Brock av h do [Washburn
- Banas Walenty operative h rear 42
- Bancroft Ammie widow Arthur C h 812 County
- “ Bethany rem to England
- “ Jennie A widow Julius V h 194 Pleasant
- “ Joel spinner h 261 Tinkham
- “ John spinner b 261 Tinkham
- “ Samuel driver r 182 N Water h 48 Bourne
- “ Thomas weaver h 88 Cove
- Bandarra Joseph M de hairdresser 444 S Water h 105 Fifth
- “ Marianno laborer h 317 S Front
- Bandry Felix fireman h 80 Eugenia
- Banfield George iron molder 229 N Water [Cottage
- Banks Carl O glass engraver h 1
- “ Charles machinist b 109 Davis
- “ Charles spinner h 278 Phillips av
- “ Charles Jr spinner bds 278 Phillips av [tie
- “ Christian glasscutter h 71 Atlantic
- “ John glassworker h 596 Hathaway rd
- “ John T carder h 7 Salisbury

STEIGEL-DUDGEON CO.

“The WOMAN'S Store”

Tel. Bell. 82 & 83, Branches connecting all Depts.
“ “ 160 For Office Only. Auto. 1211

A STORE ESPECIALLY
DEVOTED TO SELLING
WHAT WOMEN WEAR

SUMMER HOMES

COTTAGES and VILLAS
Cape Cod and other resorts

\$1,000 to \$25,000

Z. R. PINAULT, 96 William St., Room 11

NEW BEDFORD [1912] DIRECTORY

355

Banks

- .. Joseph P breweryworker h 264
Weld [tal b 69 Park
.. Lena C M nurse St Luke's Hospi-
.. Thomas fixer h 79 Bowditch
.. Walter clerk b 278 Phillips av
.. William operative h 79 Bowditch
Bannister Jesse h 993 County
.. John W wholesale provisions 188
N Water b 194 Pleasant
.. Joseph H insurance agent 41 Wil-
liam h 373 Cedar Grove [do
.. Leonard A dentist 250 Union b
.. Wilson E clerk H of C b 17 Lin-
coln [acynth b do
Bannon Annie C dressmaker 11 Hy-
.. Edward T lawyer 15 Masonic
bldg h 279 Summer [cynth
.. James S hairdresser b 11 Hya-
.. John H instructor H C b 11 Hya-
cynth [Hycynth
.. Lawrence A stonecutter bds 11
.. Mary E teacher I W Benjamin
school b 264 Pleasant
.. Mary J died June 28 1911
.. Patrick F stonecutter h 232 State
Banville Aurele J rem from city
Baptista Antone laborer h 63 South
Water [av
.. Antone porter h 153 Belleville
.. Catherine C widow Antonio h 90
Fruit
.. Domingo laborer h 12 Bethel
.. Emelia Mrs h 247 S Front
.. Eugene operative b 27 Union
.. Francisca Mrs h 184 Acushnet av
.. Frank operative b 184 Acushnet
av
.. John buffer b 90 Fruit
.. John chef 62 Purchase b 184 Acu-
shnet av
.. John hairdresser 24 Wing h do
.. Mannel contractor h 31 Page
.. Mannel laborer h 228 North
.. Manuel operative h 298 Fourth
.. Manuel steward h 49 First
Baptiste Antone operative b 145 S
Second [Griffin
.. John clerk 133 Acushnet av h 7
.. John mariner h 145 S Second
.. John operative h 33 Nelson
.. Manuel mill hand h 76 Swift
.. Manuel J operative h 692 South
Water [South Water
.. Manuel J Jr mule spinner b 692
.. Mary Mrs h 476 S Second [do
Barabe Aleide A bakery 643 First h
.. Emily widow b 643 First
.. Henry C mule spinner h 292
Fourth [Cove rd h 2 Margin
Barao John J S confectionery 47
BARASH BROTHERS (Jacob and
Samuel) tailors 252 Purchase
See page 40
.. Harris tailor h 9 Campbell
.. Jacob (Barash Bros) b 9 Camp-
bell [man
.. Samuel (Barash Bros) h 29 Hill-
Barata Stephen laborer b 7 Seneca
Barber Albert second hand Wamsutta
Mill h 26 Collins
.. Benjamin laborer h 117 S Second
.. Ernest L mule spinner b 57 Bee-
tle
.. Fred painter h 131 Tallman
.. Harry operative b 148 Tallman
.. Isaac janitor 803 Purchase h 804
do
.. James foreman h 370 State
.. James loom fixer h 1382 Acush-
net av
.. James R weaver h 148 Myrtle
.. James S cloth inspector b 1322
Acushnet av
.. John spinner h 57 Beetle
.. Joseph painter h 148 Tallman
.. Ralph second hand h 128 Clark
.. Robert changer over h 36 Myrtle
.. Thomas weaver h 122 Hathaway
Barbera Peter laborer h 7 Seneca
Barbier Larence weaver rms 1076 S
Water [mer
Barbieri Joseph mason h 164 Black-

F. T. AKIN & CO.

PAINTERS AND DECORATORS

PARLOW & GODDARD**All kinds of INSURANCE****ROOM 206, MERCHANTS BANK BLDG., NEW BEDFORD**

356

NEW BEDFORD [1912] DIRECTORY

Barbieri

- “ Lawrence weaver bds 164 Blackmer
- “ Paul removed from city
- Barbo Joseph foreman 34 S Second h 103 N Second [Mosher
- Barbosa Charles operative h 103
- “ Rose wid Manuel h 153 Belleville avenue [Cedar
- Barbour Albert J foundryman h 111
- “ Isabelle K bds 98 Larch
- “ James L machinist b 98 Larch
- “ Jessie M teacher High school rms 29 Seventh
- “ John R janitor h 66 Bedford
- “ Mary C stenographer Y M C A bds 98 Larch
- “ Peter h 51 Conduit
- “ Robert L police h 98 Larch
- “ William C carpenter h 98 Larch
- Barboza Alfred operative h 476 Maxfield
- “ Jacinthe laborer h 54 Stephen
- “ John laborer h 630 South
- “ John operative h 63 Mosher
- “ Joseph died June 2 1912
- “ Joseph operative h 848 Maxfield
- “ Lawrence J mariner h 206 North
- “ Mammel comber h 19 Nye
- “ Mammel fireman h 514 S Second
- “ Mammel removed to Fall River
- “ Mammel (103 N Front) died Sept 28 1911 [ville av
- “ Mammel Jr operative h 194 Belle-
- “ Mary C widow Joseph h 73 Washington [Fifth
- Barcells Joseph drill worker b 61
- Barder John farmer h Winterville rd
- Bardsley Caroline H Mrs weaver h 175 County
- “ Charles loom fixer h 47 Covell
- “ Edwin Jr overseer Bristol Mill h 10 Warren [Arcade bldg
- “ James fixer b American House
- “ James manager 1021 S Water b 72 Spring
- “ John weaver h 563 North Front

Bardsley

- “ John Jr weaver h 86 Belleville rd
- “ John R loom fixer b 41 Rivet
- “ Lees spinner h 124 Whitman
- “ Minnie Mrs operative h 486 Belleville road
- “ Ralph overseer Aenshmet Mill Corp bds 101 Bonney
- Bardwell Neal confectionery 1092 Aenshmet av bds 221 Cedar Grove [ushmet av
- Bargain Clothing Co The 339 Ac-
- Barger Joseph weaver b 43 Ashley
- Baribeau Abbie Mrs mill hand bds 51 Tallman
- Barie Polidor baker 238 State
- Bariteau Charles painter b 246 State
- “ Moise teamster h 246 State
- “ Wilfred laborer h 78 Swift
- “ William C doffer h 2 Penniman
- Barker Amelia Mrs h 27 Jouvett
- “ Amelia F widow Robert T b 290 Pleasant [Grinnell
- “ Emily K widow Charles W h 112
- “ Ezra V salesman 385 Aenshmet av h 128 Holly [Pleasant
- “ Frances widow John R h 443
- “ Frank engineer rus 168 Middle
- “ Fred painter h 136 Holly
- “ Fred G lunch 224 1/2 Union h 226 do [ham
- “ Harold carpenter bds 189 Tink-
- “ Helena A widow Henry h 69 Forest
- “ Hugh fixer h 134 County
- “ John second hand h 118 Cove
- “ Lord baker 24 Cove h do
- “ Margaret widow Thomas h 226 Union
- “ Mary weaver bds 443 Pleasant
- “ Mary A H seamstress h 857 Kempton
- “ Mary E widow bds 181 Grinnell
- “ Robert baker b 21 Cove
- “ Thomas weaver h 45 Winsor
- “ William h 134 County
- “ William twister h 129 Reynolds

There's room at the top for young men and women who can do things right.

Kinyon's Commercial School

Odd Fellows Bldg., Cor. William and Pleasant Sts., New Bedford, Mass.



**The Directory to a buisness man is as essential
as a Dictionary to the student**



NEW BEDFORD [1912] DIRECTORY

357

Barker

- .. William C rms 95 School
- .. William J clerk 12 Fifth h 102 Parker
- Barkers Ezra V salesman 385 Acushnet avenue h 130 Holly
- Barkes Abbie Mrs operative 31 Commercial h 102 Parker
- Barkett George teamster h 250 Coggeshall
- .. Saber operative b 250 Coggeshall
- Barkley John R R engineer h 49 Maitland
- Barksdale Charles C restaurant E French av h 23 Rodney [burn
- Barlow Alfred weaver bds 65 Wash-
- .. Arthur W collector b 19 Ashley
- .. Elizabeth Mrs h 19 Ashley
- .. Elizabeth D Mrs h 29 McGurk
- .. James h 24 Cove road
- .. Jesse F carpenter h 15 Chestnut
- .. John J operative h 125 Collette
- .. Lawrence C salesman 211 Union bds 15 Chestnut
- .. Peter M engineer h 178 Collette
- .. Samuel janitor b 24 Cove road
- .. Walter weaver h 68 Woodlawn av
- .. William electrician 158 Purchase h 16 Viall [Purchase
- Barnaby Barney teamster bds 602
- .. Eugene teamster rms 602 Purchase

Barnes Ann Mrs h 144 Church

- .. Avis E widow Thomas C b 64 Mill [Cottage
- .. B Frank copper worker h 450
- .. David A gardener h 265 Middle
- .. Elmira K widow William H dressmaker 158 Grinnell h do
- .. Emily clerk b 52 Fifth
- .. George died June 28 1912
- .. Harold ironworker b 144 Church
- .. Henry machinist h 168 Belleville
- .. Henry physieian 1416 Acushnet road [av h do
- .. Henry weaver b 144 Church
- .. Henry F laborer h 29 Union

Barnes

- .. John J overseer Booth Mfg Co h 456 Mill
- .. Joseph h 114½ Fifth
- .. Joseph spinner h 32 Viall
- .. Nancy P widow George h 226 Shawmut av [mut av
- .. Paul A student bds 226 Shaw-
- .. Richard operative b 414 Orchard (S)
- .. Rose widow William h 35 Acushnet av [mut av
- .. Walter bricklayer h 215 Shaw-
- Barnet David shoes 23 Weld h 501 Coggeshall
- .. Goldie bookkeeper b 501 Coggeshall [b 501 Coggeshall
- .. Kate stenographer N B C M Co
- .. Philip student b 501 Coggeshall
- .. Samuel lawyer Clifford bldg rm 20 b 501 Coggeshall [ant
- .. Thomas E teamster h 404 Pleas-
- .. William died Jan 13 1912
- Barnett Eva mill hand h 82 Dean
- .. Rosa Mrs (Continental Furniture Co) 1065 Acushnet av h at Winthrop [land
- .. & Goodman plumbers 38 How-
- Barney Albert J Jr salesman 106 Front h 241 Summer

BENJ B BARNEY
COUNSELLOR AT LAW
Rooms 11 and 12 Masonic Building
Pleasant Street
Residence 3 North Orchard
Corner Court Street
Telephone

Office Phones.

Bell 8013

Auto. 2163

ALDEGE CHAUSSE'
FUNERAL DIRECTOR AND EMBALMER
PRIVATE AMBULANCE SERVICE
386 NORTH FRONT STREET

Res. Phones.

Bell 8112-M

Auto. 2151

WILLIAM H. MUDGEStove and Furnace Repairs
Gas Fitting and Fixtures.....**PLUMBING**

I install Gas Automatic Heaters, also Water Systems for Country places

157 ACUSHNET AVE.,

Bell and Auto. Phones

NEW BEDFORD, MASS.

358

NEW BEDFORD [1912] DIRECTORY

- Barney Benj B city solicitor 204
Municipal bldg and counsellor
at law 11 and 12 Masonic bldg
h 3 N Orchard
- “ Charles W h 38 Pearl
- “ Edwin L Jr asst clerk of courts
for Bristol county h 104 Ash
(S)
- “ Fannie C chief operators clerk
57 N Second b 241 Summer
- “ John C second hand b 82 Thomas
- “ Lawrence H mayor's secretary
rm 203 Municipal bldg h 90
State
- “ Mary C Mrs h 84 Rockland
- “ Mary H widow Edwin L h 96
State [Fourth
- “ Morgan naval architect h 81
- Barnum James E constable 49 Wil-
liam rms 3-4 h 7 Jenny Lind
- Baruwell Elliott overseer rms 16 Fifth
- “ Middleton S Rev rector St An-
drew's Episcopal church b 21
S Sixth [First
- Baron Adelard blacksmith h 799
- “ Alexander bds 183 Coffin av
- “ Czeslaw carder b 13 Hampton et
- “ Fred teamster h 183 Coffin av
- “ George T (Joseph Baron & Son)
868 Purchase b 43 Highland
- “ Hormidas stableman h 214 Coffin
av
- “ Jane Mrs h 179 Dean
- “ James overseer Whitman Mill h
1462 Acushnet av
- “ John S boss picker h 27 Margin
- “ John W operative h 16 Abbott
- “ John W tinsmith 28 North Water
b 43 Highland
- “ Joseph (Joseph Baron & Son)
868 Purchase h 43 Highland
- “ Joseph & Son (Joseph and
George T Baron) jewelers 868
Purchase [Rockdale av
- “ Lawrence changer over h 1248
- “ Mary V chiropodist 104 S Sixth
h do
- Baron
- “ Thomas weaver h 345 Davis
- “ Thomas weaver b 65 Washburn
- “ Walter weaver rms 16 Abbot
- “ William driver b 183 Coffin av
- “ William machinist h 190 Earle
- “ William weaver h 11 Harmony
- Barr Benjamin carriagessmith 16 First
h 651 Kempton
- “ Benjamin Jr cabinetmaker 226 N
Water b 651 Kempton
- “ George M clerk 114 William b
651 Kempton
- “ James H removed from city
- “ John G salesman 29 Purchase b
651 Kempton [court
- Barre Arthur carpenter h 48 Morton
- Barreau Charlotte dressmaker 157
Emerson h do [Second
- “ Clara widow Joseph rms 25 S
- “ John R (Pierce & Barreau) 72
Spring h 223 Park
- “ Livien cleaner 229 N Water h
184 Phillips av
- Barrell Edgar A organist Grace
church and music teacher 371
County h do [h 6 McGurk
- Barrett Abraham (Barrett & Son)
- “ Abraham grocer h 6 McGurk
- “ Annie Mrs h 327 Tinkham
- “ Benjamin weaver h 30 Cove
- “ Catherine widow Patrick h 483
Kempton
- “ Colin watchman h 8 Harmony
- “ Colin Jr fish 1085 S Water h 1073
do [Middle
- “ Elizabeth widow Jeremiah b 181
- “ Elizabeth A dressmaker 181 Mid-
dle h do [Brook av
- “ Ernest second hand h 199
- “ Fred spinner h 23 E French av
- “ Henry weaver h 186 State
- “ Irving shoemaker h 219 North
- “ James laborer b 84 Walden
- “ John R salesman h 278 Cedar
- “ Katherine C clerk 147 Union bds
35 Crapo

THE BEST OF EVERYTHING IN THE DRUG LINE.

LAWTON'S 3 BIG STORES

The Home of the Rexall Remedies

E. T. DESAULNIERS

THE RELIABLE WATCHMAKER

102 WELD ST.,

HIGH CLASS WATCH AND JEWELRY REPAIRING
AT MODERATE PRICES

NEW BEDFORD [1912] DIRECTORY

359

Barrett

- .. Leo P mill hand b 157 Davis
- BARRETT MFG CO** tar products
297 Franklin Boston See back
cover
- .. Mary J widow h 293 N Front
- .. Mary widow William bds 37 Phil-
lips av [Brock av
- .. Mary E widow William h 207
- .. Patrick glass blower h 35 Crapo
- .. Patrick J liquors 124 Union bds
483 Kempton [shnet av
- .. Rose widow Whitney b 223 Acu-
- .. Samuel C blacksmith b 37 Phil-
lips av [ton
- .. Thomas laborer h 973 Kemp-
- .. Thomas laborer h 1 Harmony
- .. Thomas A forester rms 296½ Acu-
shnet av [Gurk
- .. Victor (Barrett & Son) h 6 Me-
- .. William J died Aug 8 1912
- .. William S laborer b 7 Roosevelt
- .. & Son (Abraham and Victor)
grocers 104 Cove [Front
- Barrette Joseph laborer h 282 North
- Barrington Daniel weaver h 44 West
French av [County
- Barriteau Alfred quarryman h 884
- .. Alfred P operative b 884 County
- .. Arthur lineman U St Ry Co h
623 Acushnet av
- .. Arthur B doffer b 884 County
- .. Edme L machinist 8 Seneca b 623
Acushnet av
- .. Eva clerk 878 Purchase bds 884
County [Nye
- .. Ida clerk 796 Purchase h 31
- .. Joseph L copperworker h 623
Acushnet av
- .. Joseph V foreman h 356 Pleasant
- .. Victor quarryman 288 Cedar
Grove [h 53 S Second
- Barron Isaac meatcutter 163 Union
- .. James overseer h 204 Davis
- .. Stephen laborer h 260 Coggeshall

Barros Boa Centura mariner h 418 S
Water

Barros

- .. Caton laborer h 11 Madison
- .. Fidele operative h 11 Elm
- .. Henry J cook h 14 Griffin
- .. John fisherman h 57 Cove ru
- .. John mason h 169 Rockland
- .. Joseph bds 14 Griffin [do
- .. Joseph de barber 177 S Water h
- .. Leando laborer h 402 S Water
- .. Leonora Mrs grocer 374 Hillman
h do
- .. Lottie Mrs h 40 North Water
- .. Manuel operative b 42 S Water
- .. Manuel C fireman h 103 Philips
av [Margin
- .. Manuel S speeder tender h 7
- .. Mary Mrs h 27 Union
- Barrows Alice L clerk 120 Purchase
b 21 Tremont
- .. Allen helper b 64 Thomas
- .. Eugene M bookkeeper George
Kirby Jr Paint Co h 21 Tre-
mont [Hawthorn
- .. Frank C postmaster P O h 215
- .. Frank C Jr student b 215 Haw-
thorn
- .. Fred D painter b 486 County
- .. Frederick S Jr salesman 6 Pur-
chase bds 319 Acushnet av
- .. Frederick S Mrs h 319 Acushnet
avenue
- .. Harry restaurant 345 Acushnet
avenue rms 81 Elm
- .. John H asst treas T N B Cop-
per Co h 64 Thomas
- .. John T laborer h 181 Bonney
- .. Joseph A clerk 347 S Water h 25
Lombard
- .. Manuel A mule spinner bds 25
Lombard [Lombard
- .. Mary widow Joseph A bds 25
- .. Mary J widow E Nelson h 87
School [thorn
- .. Murray F salesman b 215 Haw-
- .. Rose Mrs h 181 Bonney
- .. Sarah D teacher Phillips avenue
school b 64 Thomas [County
- .. Sarah M widow John N h 486

GLOBE

DYE HOUSE 220 SHAWMUT AVE.

J. N. J. LONHOLDT, Prop. Telephones, Bell 1872 - 1873, Auto. 2365 Goods called for and Delivered
Down town Office, 52 Pleasant St., Room 1 North End Office, 1014 Acushnet Ave.

**Stucco
Work****JAMES J. MOORE****Contractor
and Builder**

125 OAK STREET,

Bell Telephone, 791

NEW BEDFORD, MASS.

360

NEW BEDFORD [1912] DIRECTORY

Barry Ann Mrs h 126 Crapo
 " Arthur laborer b 240 Chancery
 " Clarice b 96 Elm
 " Edward J foreman 474 Aeushnet
 av h 123 Sycamore [Howland
 " Elizabeth widow Patrick h 86
 " Eudora K teacher Aeushnet av
 school b 186 Maxfield [chase
 " Jeremiah stonemitter h 1187 Pur-
 " John copperworker h 131 Cedar
 Grove
 " John laborer b 86 Howland
 " John D (M F Barry & Son) b
 89 Fourth
 " John J porter 84 Union bds 186
 Maxfield [109 do
 " John W manager 162 Union bds
 " Mabel F tailoress 129 Union b 89
 Fourth
 " Margaret bds 186 Maxfield
 " Martin janitor Municipal bldg h
 32 Richmond
 " Mary bds 186 Maxfield
 " Matthew F (M F Barry & Son)
 tailor 129 Union h 89 Fourth
 " M F & Son (Matthew F and John
 D Barry) tailors 129 Union
 " Patrick laborer 350 S Second b
 48 Rockland [Front
 " Philip J second hand h 190 N
 " Richard laborer h 186 Maxfield
 " Richard laborer h 966 County
 " Thayer & Co cotton 43 William
 " Thomas G overseer City Mfg Co
 h 79 Henlock
 " William spinner b 13 Abbott
 " William W, U S N (retired) h
 96 Elm
 " see Barre
 Barsalon Vital laborer h 158 Central
 av [dar Grove
 Barselon Joseph operative h 300 Ce-
 " Lora and Lumina operatives h 327
 Sawyer
 Barsley William elevatorman b 260
 Coggeshall [Bonney
 Barstow Ann widow William b 101

Barstow

" Annie H bds 337 Orchard (S)
 " Charles H foreman 42 Front h
 175 William [337 Orchard (S)
 " Charlotte L widow Ebenezer T h
 " Herbert F clerk 98 Allen h 257
 Maple
 " Norman b 326 Clinton [bldg
 " Norman draftsman 302 Municipal
 " William P clerk h 325 Cottage
 Bartalow Josephine Mrs h 975 South
 Water
 Bartel Elizabeth widow Leopold h
 437 Aeushnet av
 Bartels Felix b 109 Hawthorn
 Barth Joseph laborer h 26 Holly
 Barthiaume Cyrille C mason h 485
 Coggeshall
 " Francis clerk b 485 Coggeshall
 Bartholo Alipio C salesman h 29a
 Aeushnet av
 Bartholomew James I Rev pastor
 County street M E church h
 40 Chestnut [Cottage
 Bartle Arthur W laborer h 592
 Bartlett A Florence nurse h 112
 Thompson
 " Charles H died Feb 10 1912
 " Clara G died Aug 26 1911
 " Clarence H clerk 20 Market h
 190 William
 " Clifton W treas Dartmouth M
 Corp h 2 N Orchard
 " Elizabeth R dressmaker 108
 Seventh h do [Willis
 " Laura widow Charles H bds 68
 " Robert A clerk Aeushnet Mill
 Corp h 13 Hussey
 " Robert W commission merchant
 97 William rm 302 h 184 Cot-
 tage
 " William H died July 18 1912
 Bartley Annie M widow Martin h 688
 County
 " James (Bay State Provision Co)
 878 Purchase h at Providence
 R I

PELEG H. SHERMAN**506 COUNTY ST.****FUNERAL DIRECTOR AND EMBALMER**OFFICE PHONES.
Bell 690-W. Auto. 1305RESIDENCE PHONES
Bell 690-R. Auto. 1306

GREENE & WOOD

Every Kind of
LUMBER
AND MILL WORK

PINE STREET, off So. WATER STREET, NEW BEDFORD

NEW BEDFORD [1912] DIRECTORY

361

Bartley

- & Robert proprietors Bay State Provision Co 878 Purchase
- Barton Arthur machinist h 300 Earle
- John J twister h 354 Earle
- Oswald twister b 213 Weld
- Richard J restaurant 919 Acushnet av h 931 do
- Wilfred F twister b 289 Collette
- Bartow Elbert W pilot h 48 Ocean
- Basinski Stanislaus Rev pastor St Hedwig's R C church h 577 S Second [land]
- Baskin Barnard baker h 15 How-
- Charles M shoe repairer 388 Kempton h 194 Chancery
- Rebecca widow Hyman h 37 Prospect
- Bass Albert laborer h 7 Holly
- Archie laborer h 109 Phillips av
- Joseph h 11 Holly
- Pierre laborer b 11 Holly
- see Bastarache [Purchase]
- Bassel George boot black rms 209
- Bassett Alvah H watchman b 166 Mill
- Andrew H provisions h 2367 Acushnet av
- Charles M (William A Bassett Co) 193 Purchase b 166 Mill
- Ellery R electrical engineer h 160 North
- Gardner C electrical engineer 214 S Water b 160 North [do]
- Helen music teacher 160 North b
- Henry T treasurer Taunton-New Bedford Copper Co h at Taunton
- Irene M teacher Cedar st school h 166 Mill
- Irving L teamster h 384 Cottage
- Mattie S widow Charles H h 2367 Acushnet av
- Robert painter h 204 N Front
- Thomas E shipper h 42 Roosevelt
- Walter H manager 170 Purchase h 347 Union
- William laborer bds 23 Kenyon

Bassett

- William spinner h 235 Shawmut av [sett] fish 193 Purchase
- William A Co (Charles M Bass-Bassinet Arthur rem to Moosup Conn
- Edgar rem to Moosup Conn
- Frank rem to Moosup Conn
- Joseph rem to Moosup Conn
- see Bazinet and Bissonnette
- Bastarache Aimee laborer h 54 Holly
- Simeon fisherman bds 54 Holly
- see Bass
- Bastien Henry baker 1070 County
- Simeon J overseer Taber Mill h 179 Collett
- Batchelder Annie M h 187 Cottage
- Florence A widow Charles F b 315 Pleasant
- Percy civil engineer 164 William h 55 Dartmouth
- Ward C h 111 Maple
- Batchelor Fennimore G draughtsman 100 Fifth h at Acushnet
- George H treas N B Institution for Savings h 193 Cottage
- Bateman Edna T clerk 185 Union h 238 Chestnut
- Thomas M Rev rem to Fall River
- Bates Albert spinner h 15 Mosher
- Arthur hostler b 47½ Bowditch
- Benson C motorman h 61 Ocean
- Clarence A asst registrar 125 Middle b 494 County [65 Elm
- Cleon E clerk city clerk's office b
- Edwin J h 95 Willis [man
- Eldoretta widow Orrin h 62 Hill-
- Ellen M widow Edwin A h 154 North [mond
- Frank M carpenter b 28 Rich-
- James laborer h 99 David
- James C clerk 104 Ashland h 55 Mt Pleasant
- James R W salesman h 65 Elm
- James W (James W Bates Co) h 106 Ashland
- James W Co (James W Bates) grocers 104 Ashland

STEIGER-DUDGEON CO.

"The WOMAN'S Store"

Tel. Bell 82 & 83, Branches connecting all Depts.
" " 160 For Office Only, Auto. 1211

ALWAYS THE LATEST
For WOMEN'S, MISSES,
AND CHILDREN'S WEAR

BAY STATE CHAIR COMPANY

A. P. FOSTER, Prop.

Furniture Repairing in all its Branches

Cabinet Work, Staining, Polishing, Upholstering.

42 North Water St.,

Bell Telephone, 1081

New Bedford, Mass.

362

NEW BEDFORD [1912] DIRECTORY

Bates

- John mill hand h 76 Division
- Kirby & Co (Frank R Kirby and Charles G Tripp) bakers and confectionery 48-62 Pleasant
- Lonnie D manager b 71 Sycamore
- Lot B wholesale grocer 423 Acushnet av and vice president 43 William h 494 County
- Lot B Jr salesman 423 Acushnet avenue h 48 Summer
- Mabel E bds 62 Hillman
- Margie Mrs h 29 Spring
- Marion R Mrs stenographer 123 Front b 95 Willis
- Mary S bookkeeper 11 Commercial b 494 County
- Olivia W h 22 North
- Sarah D bookkeeper 423 Acushnet av bds 494 County [h do
- Whitney E portraits 72 Thomas
- Batista Manuel operative h 298 Fourth
- Batthey Charles T manager Electric Express h 570 Kempton
- Joseph clerk 213 Acushnet av h 232 do
- William E G bookkeeper h 44 Winsor [net av
- Battistelli Fortunato h 662 Acush-
- Battles William A shoe findings 126 Union h 311 Pleasant
- Batty Samuel driver h 972 County
- Thomas laborer b 48 Washington
- Baty John motorman bds 276 Earle
- John K machinist 8 Seneca h 276 Earle
- Samuel operative b 276 Earle
- Bauloin Edmund E engraver 60 Pleasant and military instructor High school h 171 Court
- Bauer Andrew drill maker h 10 Bourne
- Anna housekeeper 88 Sycamore
- Charles J overseer Acushnet Mill h 30 Swift
- Helen forelady b 225 Court

Eauer

- John baker h 88 Sycamore
- John overseer N B C M Corporation h 323 Earle
- John F loom fixer h 7 Harmony
- Joseph A eyelet maker h 411 Elm (W)
- Salome widow Henry b 225 Court
- Bauldry Lyman C supt paper department P Corporation h at Fairhaven [lard
- Baumann John chauffeur b 35 Wil-
- Rosina widow Michael b 35 Wil-
- lard
- William weaver h 35 George
- Baumgartner Karl weaver b 55 Syd-
- ney [Howland village
- Baxendale Joseph loom fixer h 30
- Margaret widow Francis h 186 Cove
- Baxter Grace b 21 South Sixth
- Mary widow John h 383 Second
- BAY STATE CHAIR CO** (Asaph P Foster) rattan goods 42 N Water See top lines
- State Engineering Co 120 Purchase rms 205
- State Market Co provisions 878-882 Purchase
- BAY STATE UPHOLSTERY & GO-CART CO** 264 Purchase See page 40
- Baylies Charles S salesman 8 Union h 2095 Acushnet avenue
- Clifford water registrar N B W W office 312 Municipal bldg b 92 Bedford
- Edward W cotton classer Manomet Mill b 94 Bedford
- George H mechanic 51 Bedford h 111 Grinnell [Bedford
- John foreman 100 Fifth h 94
- Mary C widow John B h 92 Bedford [Bedford
- Robert L salesman 8 Union h 85
- Theodore B b 86 Bedford

F. T. AKIN & CO. F **ORCE** **COAL**
ACTORY
URNACE
FAMILY

BUY YOUR SHOES
at the largest and
BEST SHOE STORE IN THE CITY

CUSHING & BOUCHER
 SUCCESSORS TO SCHULER BROS

76-78 PURCHASE STREET

NEW BEDFORD [1912] DIRECTORY

363

Baylies

.. Wallace B salesman 23 N Water
 b 94 Bedford
 .. William flour and grain S Union
 premium department 7 Pleasant
 and cereals 1416 Acushnet
 avenue h 86 Bedford [net av
 .. William Jr artist rms 282 Acush-
 net
 Bayreuther Carl weaver h 26 Crapo
 .. John weaver h 20 Stapleton
 Bazinait Exilda widow Adjutor h
 101 Phillips
 Bazinet John (Margeson & Bazinet)
 plumbers 542 N Front h 1757
 Acushnet avenue
 .. Joseph laborer b 808 First
 .. Louis laborer h 808 First
 .. Louis Jr laborer bds 808 First
 Beach Oliver J plumber 91 N Water
 h 228 Tremont [Purchase
 Beacon Mfg Co cotton goods end
 Beal John operative h 11 Fulton et
 Beale Otis G foreman 34-40 N Sec-
 ond h 64 Willis [at Acushnet
 Beals Brayton helper 91 N Water b
 .. Sadie M clerk Nonquitt Spinning
 Co b 327 County [h 8 Anthony
 Beaman David W supt 214 S Water
 Bean Bessie G teacher Friends Aca-
 demy b 98 Clinton [Cottage
 .. Edmund E clerk 98 Allen h 46
 .. Orland operator rms 995 S Wa-
 ter
 Beanland Arthur steam fitter bds E
 French avenue corner Butler
 .. David electrician 108 Middle h
 157 Clara [av cor Butler
 .. Matthew steamfitter h E French
 Bear John G shoemaker h 362 Earle
 .. Walter mill hand h 36 Washburn
 Beard Albert fireman h 119 Brock av
 .. Mary J widow John D bds 309
 Austin [len
 Beardsworth Alfred painter h 463 Al-
 .. William weaver h 3 Austin
 Bearse Clarence A carpenter h 7
 Franklin

Beatriz Frank operative bds 119 Div-
 ision [ision
 .. Mamie S housekeeper 119 Div-
 .. Manuel S carpenter h 119 Div-
 ision [Logan
 Beattie William apprentice bds 11
 .. William painter h 25 Viall
 Beatwell William shoecutter rms 120
 Purchase [ant
 Beaucaire Alfred hostler h 351 Pleas-
 .. Frank third hand h 171 Tinkham
 Beauchemin Amedee piano teacher h
 287 River
 .. George R painter b 287 River
 .. Homer boss comber b 287 River
 .. Isabella widow Euclide h 287
 Coffin av
 .. L Arthur operative h 6 Warren
 .. Marie L clerk 419 N Front b 6
 Washburn [Mott
 Beaudette William operative h 114
 Beaudin Mary widow b 56 Ashley
 .. Regina E widow Joseph A b 487
 N Front
 Beaudoin Eugene rem from city
 .. Fortuna twister b 371 Pleasant
 .. George weaver rms 248 N Front
 .. Henry loom fixer h 149 Cogge-
 shall
 .. Joseph h 199 Collette [ant
 .. Zepherin operative h 371 Pleas-
 Beaudry Adore laborer h 1103 County
 .. Charles laborer b 1103 County
 .. Euclide mill hand h 423 N Front
 .. Felix fireman h 80 Eugenia
 .. John clerk 66 Coffin av h 74
 Clark
 .. Joseph N bds 815 First
 .. Leon salesman 912 S Water h
 12 Harmony
 .. Louis laborer h 74 Mott [per
 Beaulien Agnes operative b 10 Juni-
 .. Anthony J canvasser b 33 Delano
 .. Arthur operative bds 234 Cogge-
 shall
 .. Chrysalogue granite 10 Juniper
 h do [shall
 .. Francois spinner h 234 Cogge-

Bookkeeping, Shorthand, Typewriting, Penmanship, etc. Taught thoroughly at

Kinyon's Commercial School

Odd Fellows Bldg., Cor. William and Pleasant Sts., New Bedford, Mass.

Horace A. Fitch

ALL KINDS OF
Electrical Work
FACTORY LIGHTS PROPERLY PLACED

364

NEW BEDFORD [1912] DIRECTORY

Beaulieu

- .. Francois Jr carpenter b 234 Coggeshall [Nye
- .. Henry (Fahey & Beaulieu) b 29
- .. John B lather h 1 Harmony
- .. Joseph slasher tender h 140 Tallman
- .. Joseph spinner h 94 Bowditch
- .. Joseph weaver b 29 Nye
- .. Josephine clerk 56 Dartmouth b at Fairhaven
- .. Louis carpenter h 24 Cotter
- .. Louis Jr laborer h 12 Covell
- .. Margaret widow Henry h 33 Delano [ning Co h 29 Nye
- .. Napoleon overseer Nonquit Spin-
- .. Olida Mrs dressmaker 32 Nye h do
- .. Ovilla spinner h 338 N Front
- .. Peter doffer h 1 Clark
- .. Peter weaver h 20 Covell
- .. Philip overseer Soule Mill h 344 N Front [Nye
- .. Philomene widow John h 29
- .. Pierre manager h 31 Nye
- .. Raphael plumber 115 Bowditch h 24 Cotter
- .. Victor baker h 32 Nye [Bullard
- .. Virginia widow Francois h 61
- Beaumont Anson L clerk 98 Allen h 114 Fair
- .. Frederick E sign painter 257 Union b 114 Fair
- .. Joseph W spinner h 73 Dean
- .. Leo glass mixer h 1026 S Water
- .. Leo Jr comber tender b 1026 S Water
- .. Louis laborer h 954 S Water
- .. Samuel spinner h 211 State
- .. William second hand b 73 Dean
- Beauparlant Francis salesman h 128 N Second
- .. Jean B fish h 622 Maxfield
- .. Wilfred teamster h 8 Blackburn
- Beaupre Mitchell weaver h 839 Acushnet av
- Beaur John baker h 88 Sagamore
- Beauregard Alexis painter b 56 Dean
- .. Alfred hostler h 102 Bowditch
- .. Azaiaras baker h 75 Brock av
- .. Delphine widow Louis h 35 Dean
- .. Desire weaver h 141 Collette
- .. Frank carder h 329 N Front
- .. Fred teamster h 85 Beetle
- .. Hector operative h 275 N Front
- .. Joseph weaver h 811 First [mer
- .. Louis third hand h 180 Black-
- .. Lucien G barber h 366 State
- .. Ozias N manager 73 William h at Fairhaven
- .. Pierre laborer h 475 N Front
- .. William motorman b 475 N Front
- .. Zepherin speeder tender h 211 Church [Cedar Grove
- Beausoleil Joseph fisherman bds 104
- Beauvais Fortunat M druggist 1881 to 1883 Acushnet av h 1889 do [h 127 Ruth
- .. Frank X clerk 2 W French av
- .. Wanton H S h 69 Fifth
- Beek Edward S weaver b 16 Felton
- .. George W fixer h 15 Mosher
- .. John weaver b 16 Felton
- .. Nicholas G bookkeeper 2 Rodnan h 31 Cottage
- .. Simon weaver b 15 Mosher
- .. Thomas weaver b 16 Felton
- .. Thomas Jr weaver h 128 Nash rd
- .. William weaver h 16 Felton
- Becker Abraham tailor 146 Purchase h 275 Kempton [h 202 Cedar
- .. Charles J teacher penmanship
- .. Esther I sorter 298 Acushnet av b 275 Kempton [av
- .. Mary housekeeper 1359 Acushnet
- Beckett Harry operative h 52 Winsor [b 22 Nelson
- Beekman Augusta widow Charles E
- .. Charles E (Briggs & Beekman) 35 Commercial h 243 Arnold
- .. Robert second hand Acushnet Mill h 22 Nelson
- Beecote William horseshoer 431 N Front h 220 Phillips av

FIRST AID TO THE INJURED

business or a business just starting
"An ad. in the Directory"



CASH OR CREDIT

E. J. HODGDON

CUMMINGS BLDG.,
45 PURCHASE STREET

DIAMONDS - WATCHES - JEWELRY

Up Stairs Opp. Waiting Station

NEW BEDFORD [1912] DIRECTORY

365

Bedard Albert clerk 888 Purchase b
Reynolds st

“ Eva telephone operator 57 North
Second b 21 Reynolds

“ Fabius foreman 19 Linden h at
Fall River

“ Firmin weaver h Hawes street

“ Francis weaver b 8 Roosevelt

“ Gandoise blacksmith h 21 Rey-
nolds

“ John F teamster b 13 Adams

“ Joseph carpenter h 13 Adams

“ Joseph drillworker b 40 Cove

“ Moise machinist b 132 Bowditch

“ Napoleon carpet weaver 85 Ruth
h 8 Rosevelt

“ Oliva clerk 925 Acushnet av h
361 Coggeshall

“ Rose A telephone operator 57 N
Second b 174 Ashland

“ Stanislas electricalworker h 332
Bowditch

“ Thomas kettleman h 15 Peekham
Bedford Chester third hand b 1283
Acushnet av [av

“ Chester H fixer h 24 W French

“ George loom fixer b 24 W French
av [net av

Bedini Antonio laborer h 520 Acush-

Bedlow Lucy C supervisor of drawing
public schools bds 20 Sev-
enth [ehard

Bee John T second hand h 441 Or-

“ Olive weaver b 441 Orchard (S)

Beecroft John shoe repairer 66 Oak b
10 Clay

Beehan Patrick laborer h 83 Larch

“ William carpenter U St Ry Co b
83 Larch [Dartmouth

Beers Benjamin P glasscutter h 85

“ James C foreman h 75 Lake

“ Samuel W mgr 172 N Water h
166 Park

Beetle Charles D boat builder East
French av near Rodney h op-
posite do

“ Charles H died Nov 24 1911

Beetle

“ John H surveyor h E French av
near Rodney

“ Ralph D rem to Hanover N H

“ Rodolphus (estate) 5 Beetle lane

“ Ruth D teacher George H Dun-
bar school b J H Beetle's

Befubs Catherine bookbinder bds 65
Liberty

“ Charles F baker b 65 Liberty

“ William h 65 Liberty [av
Bega Vais mill hand bds 45 Phillips

Begen Walter operative h 69 Linden

Beggs John C manager's asst 86 N
Water rms 18 Seventh

Begley Edward J (King & Begley)
978 Acushnet av and 927 S
Water h 188 Weld [cery

“ Edward J shoemaker h 150 Chan-

“ Patrick laborer b 506 Purchase

Begue Emile weaver h 40 Roosevelt
Beique Emil speeder tender bds 22
Bullard

“ Ernest doffer b 22 Bullard

“ Eudore mill hand b 22 Bullard

“ Omer weaver b 22 Bullard [lard

“ Vitaline widow John h 22 Bul-
lockofski Michael mill hand h r 44
Washburn

Belair Henry (Union Shoe Mfg &
Repairing) 1743 Acushnet av
h do

“ Omer E (The Red Cross Shoe Co)
1494 Acushnet av b 1498 do

Beland Fred clerk 187 Weld b 86 Mt
Pleasant [ty

“ William steam fitter b 662 Coun-

Belanger Adelard loom fixer h 11
Viall

“ Aldor painter b 319 Belleville av

“ Alfred chauffeur h 241 N Front

“ Armand laborer h 109 Beetle

“ Armand Jr laborer b 109 Beetle

“ Arthur comber tender b 86 Mott

“ Charles A clerk 806 Purchase n
r 226 State [36 North

“ Cleophas mgr 37 Purchase rm 6 b

BONNEY, FOLSTER & CO.,

The North End's Shopping Centre

Dry Goods and Men's Furnishings

945-947 Acushnet Ave., New Bedford, Mass.

OUR NEWEST BISCUIT
"MILK CHOCOLATE BARS"

SNELL & SIMPSON BISCUIT CO.
(Superior Biscuits)

Office and Factory
NEW BEDFORD, MASS.

366

NEW BEDFORD [1912] DIRECTORY

Belanger

- " Cyrice fireman 750½ First h 279
Coffin av
- " David S physician 125 Rivet h do
- " Elizabeth widow Arthur bds 18
Stapleton
- " Elzear speeder b 99 Holly
- " Emile laborer h 155 Earle
- " Emile laborer h 199 Phillips av
- " Emile third hand h 86 Mott
- " Etta E Mrs h 66 Summer
- " Eva shoemaker b 18 Stapleton
- " Felix operative b r 41 Merrimac
- " Honori weaver b 170 Rivet
- " Isadore carpenter h 9 Viall
- " John driver 374 Purchase h 188
Bowditch [Mine Canada
- " John (125 Cove) rem to Titford
- " John B copperworker h 135 Whit-
man
- " Joseph second hand b 63 Ruth
- " Joseph weaver h 109 David
- " Joseph weaver h 36 George
- " Joseph E agent h 9 Viall
- " Loria b 1 Blackburn
- " Louis fixer h 86 Mott
- " Lucien Jr operative b 202 Church
- " Magloire carpenter h 185 Crapo
- " Malvina widow Archille h 109
David
- " Michael laborer h 86 Mott
- " Michael operative h 125 Cove
- " Michael speeder tender h 185
Crapo
- " Minor A machinist h 186 Elm
- " Philip barber b 86 Mott
- " Salut weaver b 170 Rivet
- " Sifroid laborer h 170 Rivet
- " Thomas painter h 155 Frederick
- " Wilfred fixer h 102 Davis
- Belastracci Lewis clerk 149 Cove h
497 S Second [ushmet av
- Belger Charles machinist rms 392 Ae-
- Belisle Adeline Mrs weaver h 214
Sawyer
- " Eugene mason h 28 Nye
- " George carpenter b 27 Peckham

Belisle

- " George drillworker b 52 Fifth
- " George weaver h 9 Acushnet av
- " Gilbert conductor b 28 Nye
- " Henry carpenter h 109 Bullard
- " Hormidas weaver h 18 Bullard
- " Leliose Mrs vocal teacher 18
Bullard h do
- " Louis weaver b 214 Sawyer
- " Napoleon carpenter h 27 Peck-
ham [Tallman
- " Rosalie widow Joseph bds 24
- " Theodore third hand h 177 David
- " Urie conductor bds 28 Nye
- " Victor mill hand bds 28 Nye
- Bell Annie M Mrs variety 56 Dart-
mouth h do
- " Henry J operative h 109 Collette
- " Joseph H h 56 Dartmouth
- " Owen clerk Gosnold Mill b 227
Brownell
- " Richard hostler rms 5 Spruce
- " Robert moulder h 310 Earle
- " Thomas W clerk 382 Kempton b
246 Tremont
- " William janitor h 227 Brownell
- " William W variety 382 Kempton
h 246 Tremont
- Bellamy Alice Mrs h 188 River rd
- " George H machinist h 315 Col-
lette [dar Grove
- Bellanger Alfred teamster b 104 Ce-
- Bellavance Joseph fixer h 600 South
Second [h 36 Jonvett
- Bellemare Leopold agent 101 Kenyon
- " L baker 1070 County b 859 S Wa-
ter [Nye
- Bellend Wilbraham mill hand h 132
- Bellenoit Adrian J carpenter 27
Bowditch bds 164 Mt Pleasant
- " Camille D carpenter h 42 Locust
- " Edouard J clerk Cottage corner
Durfee b 111 Mt Vernon
- " Emille C compositor Standard b
111 Mt Vernon [Vernon
- " Francis K carpenter h 111 Mt

HASKELL BROS. DEALERS IN

ICE

400 COURT STREET

TELEPHONE CONNECTION

NEW BEDFORD, MASS.

BERT A. VANCE

24 SYCAMORE ST.,

Phones, 3191-W, Auto. 3334

NEW and SECOND HAND CARS
FOR SALE

Auto Supplies, Storing and
Washing of Cars.

NEW BEDFORD [1912] DIRECTORY

367

Bellenoit

- .. George E compositor Times h 257 Shawmut av [164 Mt Pleasant
- .. Louis J carpenter 27 Bowditch h
- .. Victor F salesman 912 S Water h 94 Linden

Bellerose Jessie widow Louis dress-maker h 1081 County

- .. Joseph rms 25 S Second

Belleville Oliver mason bds 22 Holly

Belliveau Ambrose bds 135 Whitman

- .. Angeline Mrs h 1729 Acushnet av
- .. Arthur fixer h 102 Eugenia
- .. Belonie carpenter h 180 Sawyer
- .. Calixte third hand b 135 Whitman [net av
- .. Ehipane carpenter h 1887 Acush-
- .. Joseph h 269 Bowditch
- .. Joseph mill hand b 1729 Acush-
- net av [av

- .. Vital teamster h 1893 Acushnet

Bellmore Frederick H master mechanic Page Mfg Co h 596 S Second

Belloda Duncan hostler h 171 Cedar

Belmore Joseph engineer b 36 George

Belofsky Peter weaver h 207 Belleville av [lard

Belohlarvek Michael clerk h 21 Bul-

Beloin Raphael weaver h 20 Bentley

Belolan Andrew mill hand h 560 S Second [ton et

Belostak Michael operative h 5 Ful-

Belvidere The lodging house 7 North Second

Belyea George E h 104 Sidney

Benac Joseph hairdresser 1124 Acushnet av bds 68 Kenyon

- .. Joseph E clerk 1162 Acushnet av h 9 McMurray ter [lips av

Benard Arthur weaver bds 150 Phil-

- .. Clement weaver h 98 Collette

- .. John laborer rms 293 Coggeshall

Benedictis Anthony (Benedictis Bros) h at Brockton

- .. Erothers (Anthony and Michael) shoe repairers 406 Purchase

Benedictis

- .. Michael (Benedictis Brothers) b 567 Acushnet av [Second

Benevides Antone carder bds 390 S

- .. Manuel carder h 390 S Second

- .. Philomena widow Manuel h 390 S Second [ney

Benevidez John blacksmith h 19 Jen-

- .. John laborer h 255 Allen

- .. Joseph helper b 255 Allen [h do

Benjamin Adonai painter 77 Bullard

- .. Albert died Feb 22 1912

- .. Archer fixer h 394 S Second

- .. Clement carpenter h 311 Coffin av

- .. Donat operative h 49 Phillips av

- .. Edward quarryman h 181 State

- .. Egbert B clerk b 866 First

- .. Flavien farm hand h 20 Holly

- .. Frank h 815 Purchase

- .. Frank Jr shoemaker b 815 Purchase

- .. Hermidas carder h 202 County

- .. Hervey painter b 311 Coffin av

- .. Honorat clerk 1404 Acushnet av b 311 Coffin avenue [Viall

- .. Joseph clerk 962 S Water h 11

- .. Laura seamstress b 202 County

- .. Melida bds 53 Kenyon

- .. Octave grocer 962 S Water h 48 Salisbury

- .. Olive L widow Isaac W h 50 Hill

- .. Osias back boy bds 202 County

- .. Ovila carder b 11 Welcome

- .. Philidor clerk 962 S Water h 48 Salisbury

- .. Philip laborer h 57 Kenyon

- .. Robert mariner h 467 S Water

- .. Stanislas variety 295 Rivet and pool 137 Rivet h 287 do [ton

Benn Calvin J teamster h 384 Kemp-

- .. Sarah widow Thomas h 7 Juniper [away

Bennett Albert spinner h 68 Hath-

- .. Albert N clerk N Water corner Elm h at Fairhaven

- .. Annie mill hand b 157 Collette

- .. Arthur bds 40 Russell

J. G. NICHOLSON
LUMBER, SASH, DOORS and BLINDS
BOWDITCH STREET, NEW BEDFORD, MASS.

Seek, and Ye Shall Find

the progressive man's advertisement in his local Directory. At your service when his goods are wanted

368

NEW BEDFORD [1912] DIRECTORY

Bennett

- .. Arthur H supt 45 Hunter h 876 Rockdale av [183 Washington
- .. Charles A ticket seller R R sta h
- .. Charles O molder 229 N Water h 107 South [80 Cedar
- .. Chester A driver 185 Union h
- .. Clifton J teamster b 317 Middle
- .. Department (department 1-2-3-4) N E Cotton Yarn Co 115 Coggeshall
- .. Eliza Mrs h 57 Hillman
- .. Eliza W Mrs h 506 Purchase
- .. Elmer E deck hand h 477 Cottage
- .. Elsie M teacher Harrington school b 477 Cottage
- .. Ernest A foreman b 361 Cedar
- .. Esther widow Nelson died Oct 17 1911 [Mills h 116 South
- .. Francis F paymaster Potomska
- BENNETT FRANK C** (Bennett & Douglas) 131 Summer h do See page 1017 [ville av
- .. George M carpenter h 814 Belle-
- .. George T driver h 30 Potter
- .. Hannah E widow George W h 49 Howard avenue [do
- .. Horace hoseman Hose 1 rms
- .. Irene Mrs h 73 S Second
- .. Jennie F widow Edward N h 477 Cottage [av
- .. Joseph laborer h 874 Acushnet
- .. Louisa A h 140 Newton
- .. Lucia E widow Willard B h 2242 Acushnet avenue
- .. Lucier weaver bds 159 Earle
- .. Lulu M teacher Harrington school b 73 Forest
- .. Mabel E bookkeeper 645 County b 135 Chestnut [Forest
- .. Martha W widow Andrew h 73
- .. Mary A Mrs h 97 Linden
- .. Merton E furniture repairer 277 Purchase h 327 Cedar
- .. Nellie Mrs h 482 Acushnet av
- .. Pamela widow died May 22 1912
- .. Pasco steamfitter b 117 Bullard

Bennett

- .. Peter piper b 117 Bullard
- .. Richard H supt of equipment U St Ry Co h 31 Cottage
- BENNETT ROBERT G** undertaker 7 South Sixth h 57 do See advt Undertakers in Business Directory
- .. Rowell E carpenter h 97 Linden
- .. Samuel T woodworker 183 N Water h 105 Newton [Fifth
- .. Sarah R widow Jeremiah H h 57
- .. Stephen weaver h 125 Cove
- .. Stephen D supt Booth Mfg Co h 211 Collette
- .. Susan C Mrs h 123 Kempton
- .. Violet laundress bds 79 Court
- .. Willard B died May 3 1912
- .. William operative h 290 Collette
- .. William H janitor Registry of Deeds bldg h 40 Mill
- .. Winfred W treas 28 N Water h at Fairhaven
- BENNETT & DOUGLAS** (F C Bennett and W C Douglas) contractors and builders 131 Summer See page 1017
- Benoit Achille weaver h 198 Dean
- .. Albert painter b 184 Phillips av
- .. Alfred F supt public bath h 28 Linden
- .. Arthur H (Benoit, Bourassa Co) 1249 Acushnet av h at Malden
- .. Bourassa Co (Arthur H Benoit and Joseph C Bourassa) clothiers 1249 Acushnet avenue
- .. Celina weaver h 340 N Front
- .. Charles H laundryman h 158 Thompson [av
- .. Clairinda housekeeper 60 Buck
- .. Damasse weaver bds 198 Dean
- .. Edward P second hand h 511 N Front
- .. Ernest drillworker b 131 Fourth
- .. Ensebe speeder h 49 Phillips av
- .. Henry plasterer h 74 Hope

Painters Supplies Wall Papers

Room Mouldings Ladders

M. P. B. Silva & Son

BRUSHES

157 ACUSHNET AVENUE

Both Phones

NEW BEDFORD

JAMES J. MOORE	Up-to-Date Methods and Materials EVERY DESCRIPTION OF CONSTRUCTION ESTIMATES Bell Telephone, 791 125 Oak St., New Bedford	CONTRACTOR AND BUILDER
	NEW BEDFORD [1912] DIRECTORY	
	369	

Benoit

- .. Isaac carder h 128 Rivet
- .. Jerry h 107 Coffin avenue
- .. Joseph Jr laborer b 125 N Front
- .. Joseph E agent h 131 Fourth
- .. Joseph P blacksmith 447 Kempton h 125 N Front
- .. Josiah lather h 500 1/2 S Second
- .. Josiah mason h 202 State
- .. Louis mason h 19 Bentley
- .. Napoleon motorman b 34 Bullard
- .. Oliver H watchmaker 1498 Acushnet av h 175 Phillips av
- .. Peter lineman h 534 N Front
- .. Philip P brakeman h 32 Bowditch [Cleveland
- .. Philomene widow Treffle bds 7
- .. Rose E jeweler 1484 Acushnet av h 175 Phillips av
- .. Samuel G builder 188 Dean h do
- .. Stanislaus T jeweler 1075 Acushnet av and 1109 S Water h 1075 County
- .. Victor mason h 113 Bowditch
- .. Wilfred clerk h 600 S Second
- .. Wilfred clerk 103 Rivet bds 52 Delano [Bonney
- .. William A laundryhand bds 171
- .. William J helper b 125 N Front
- .. William R police and general mgr r 28 Larch h 73 Independent
- .. William T combor repairer 32 Founrh b 63 Oak [Durfee
- Benson Ellen M widow John H h 83
- .. Henry W helper h 46 Tremont
- .. John Leonard shoemaker bds 82 Durfee
- .. Joseph H. U S N b 83 Durfee
- .. Martin laborer b 65 Washburn
- .. Mary h r 188 Middle [tage
- .. Mary widow Samuel h 14 Cot-
- .. Sarah clerk 182 Union b 93 Atlantic [166 Campbell
- .. Sarah A widow Nathaniel F h
- .. Theophilus A chauffeur h 93 Atlantic

- bent Alice E teacher Hosea M Knowlton school b 175 William [ter
- .. John fisherman h 723 South Wa-
- .. John weaver h 24 Belleville rd
- .. Manuel laborer h 59 Crapo
- .. Manuel died Dec 15 1911
- .. Manuel Jr laborer h 55 Stowell
- Bentley Arthur glassworker h 62 Bonney [(S)
- .. Clara operative bds 436 Orchard
- .. Edwin L h 40 Bowditch
- .. Edwin R foreman Adams Express Co railroad station h 42 Hill
- .. Elizabeth operative bds 436 Orchard (S)
- .. Elsie operative b 436 Orchard (S)
- .. Frank weaver b 55 Washburn
- .. Frank T h 123 Fifth
- .. Fred weaver b 136 Holly
- .. Fred J real estate 143 Cove h 69 County [sher
- .. George B roll coverer h 24 Mo-
- .. Hattie weaver bds 24 Mosher
- .. Joseph warper h 436 Orchard (S)
- .. Loring T h 40 Bowditch
- .. Manuel shoemaker h 184 Acushnet av
- .. Samuel E h 69 County [ty
- .. Samuel E 2nd student b 69 Coun-
- Bento Antonio clerk h 90 Sidney
- .. Frank painter h 208 Acushnet av
- .. Manuel laborer h 63 Swift
- .. Manuel laborer h 46 Scott
- Benton Charles Edward h 765 County
- BENTON CHARLES E, PH B** accountant and principal and proprietor Benton's Business School 97 William h 39 Ocean See map
- .. Frank carpenter h 41 Bowditch
- BENTON'S BUSINESS SCHOOL** Charles F Benton Ph B principal and proprietor 97 William See map
- Bentson John mariner h 111 N Water
- Berard Alida clerk b 174 Ashland

PELEG H. SHERMAN 506 COUNTY ST.
FUNERAL DIRECTOR AND EMBALMER

OFFICE PHONES.
Bell 690-W. Auto. 1305

RESIDENCE PHONES
Bell 690-R. Auto. 1306

GREENE & WOOD LUMBER

Every Kind of

AND MILL WORK

PINE STREET, off So. WATER STREET, NEW BEDFORD

370

NEW BEDFORD [1912] DIRECTORY

Berard

- .. Frank painter 129 Eugenia h do
- .. Fred weaver bds 811 First
- .. Henri loomfixer h 799 First
- .. Joseph operative h 47 Ashley
- .. Joseph weaver b 811 First
- .. Napoleon fixer h 811 First
- .. Napoleon J operative h 174 Ashland
- .. Napoleon J Jr (Berard & Co) druggist 274 Cedar b 174 Ashland [druggists 274 Cedar
- .. & Co (Napoleon J Berard Jr)

- Berche Joseph weaver h 533 S Second
- .. Jules weaver h 68 Delano
- .. Jules weaver h 533 S Second
- .. Jules Jr weaver h 68 Delano
- Berenguier William h 16 Franklin
- Bergan William Frank chauffeur 87 Union h 36 Elm

- Berger Joseph weaver h 43 Ashley
- Bergeron Adelard clerk 490 S Second h 180 Blackmer
- .. Alfred loom fixer h 59 County
- .. Arthur operative b 139 Earle
- .. Arthur speeder tender h 103 Jouvett
- .. Arthur weaver h 319 Belleville av
- .. Belino operative h 274 N Front
- .. Dianna clerk 1105 S Water bds 82½ Nye
- .. Edmond Jr removed to Fall River
- .. Edmund bds 4 Kenyon
- .. Eugene baker h 92 Jouvett
- .. Fortunate weaver h 71 Emma
- .. George A carpenter bds 145 Tallman
- .. Honore carpenter h 132 Tallman
- .. Hormidas carpenter h 145 Tallman
- .. Hormidas clerk b 52 Briggs
- .. John laborer b 4 Kenyon
- .. John third hand b 84 Jouvett
- .. Joseph baker h 539 N Front
- .. Joseph laborer h 202 State [dent
- .. Joseph mill hand h 48 Independen-

Bergeron

- .. Joseph provisions 188 Blackmer h 48 Independent
- .. Joseph weaver b 132 Tallman
- .. Octave motorman h r 827 County
- .. Oliver h 52 Briggs [away
- .. Onesephore boxmaker h 168 Hath-
- .. Stanislaus laborer h 84 Jouvett
- Berkowitz Abraham died Nov 4 1911
- .. Julius shoes and real estate 1003 S Water h 105 South
- Berman Harry boots and shoes 1282 Acushnet av rms 1279 do
- .. Max rem to N Y city [arine
- Bernado Joseph operative h 65 Kath-
- Bernard Adelard D baker h 44 Valentine [Valentine
- .. Adelard D Jr machinist bds 48
- .. Albert J buyer 185 Union h 13 Hawthorn terrae
- .. Arthur operative h 40 Hemlock
- .. Edward carpenter h 141 Phillips avenue [net av b 164 Brock av
- .. Eva A bookkeeper 1031 Acush-
- .. Francis M pres and mgr 1031 Acushnet av h 164 Brock av
- .. George weaver h 99 Jouvett
- .. Isadore operative b 3 Marvin
- .. John laborer b 11 Logan
- .. Joseph carpenter b 36 Hazard
- .. Joseph weaver h 106 Beetle
- .. Lea Mrs variety 36 Hazard h do
- .. Maria widow h 45 Short [av
- .. Oza carpenter h 1547 Acushnet
- .. Robert P barber h 154 Collette
- Bernardini Joseph laborer h 25 William
- Bernhardt John fixer b 112 Mott
- Bernier Adelard weaver h 11 Viall
- .. Arthur iceman h 301 Belleville rd
- .. August operative h 256 N Front
- .. Cyrille hunch 950 S Water h 73 Nelson
- .. George fixer h 496 S Second
- .. George weaver h 19 George
- .. George weaver h 11 Viall
- .. George Jr weaver b 11 Viall

STEIGER-DUDGEON CO.

"The WOMAN'S Store"

Tel. Bell 82 & 83, Branches connecting all Depts.
 " " 160 For Office Only. Auto. 1211

**Garments, Millinery,
 Hosiery, Underwear,
 Housekeeping Goods,
 &c. &c.
 At Lowest Prices**

I SELL FARMS in all Parts of the State

Z. R. PINAULT, 96 William St., Room 11

\$500 to \$20,000

NEW BEDFORD [1912] DIRECTORY

371

Bernier

- .. John fixer h 20 McGurk
- .. John spinner h 6 McGurk
- .. John E weaver b 20 McGurk
- .. Joseph A physician 311 Coggeshall h do
- .. Mary L weaver h 20 George
- .. Nicholas weaver b 59 Bullard
- .. Placide operative bds 301 Belleville rd [278 Nash rd
- Bernique Adrienne widow Joseph h
- .. Lucien machinist 14 Ward
- .. Paul machinist b 278 Nash rd
- Bernstein Abraham tailor 1482 Acushnet av h 154 Collette
- .. Rose Mrs h 27 Kenyon
- .. Solomon shoe repairer 910 Acushnet av h 27 Kenyon [man
- Bernt Frank bricklayer b 87 Penniman
- .. Lillian bookkeeper N Water cor Elm b 87 Penniman [R I
- Berong Conrad rem to Providence
- Berout Fred laborer h 922 Acushnet av [Front
- Berry Alfred slasher tender h 351 N
- .. Annie Mrs h 75 Clark [Middle
- .. Chauncey I elevatorman bds 161
- .. Daniel J machinist h 178 Kempton
- .. Horatio machinist h 157 Myrtle
- .. Ida J nurse rms 53 Walnut
- .. James driver b 200 Weld
- .. John weaver h 344 Coffin av
- .. Julia R Mrs h 151 Middle
- .. Margaret Mrs h 200 Weld
- .. Rachel clerk 182 Union rms 53 Walnut [der b 86 Mott
- .. Rose widow William speeder ten-Berryman Sadie b 488 Purchase
- Bertenshaw Thomas second hand Nonquitt Spinning Co h 94 road [h 128 Rivet
- Berthiaume Albert J brittaniaworker
- .. Emile carpenter h 9 Salisbury
- .. E Philip news depots 877 S Water h 23 Fair [son
- Bertholet August carpenter h 64 Robe-

Bertholet

- .. George physician b 64 Robeson
- .. Julius carpenter b 64 Robeson
- Bertman Morris pedlar h 158 Reynolds [State
- Berton Caroline widow Peter h 249
- .. Ernest carpenter h 7 Desautels
- Bertram Douglas C city teamster h 163 Emerson
- .. Edith E b 15 Bonney
- .. Frank A glasscenter b 15 Bonney
- .. Frank M nurse h 15 Bonney
- .. John & Son (Lawrence E Bertram) roofers 59 Borden
- .. J Franklyn foreman h 202 Allen
- .. Lawrence E (John Bertram & Son) h 59 Borden
- .. Louis city teamster h 265 Cottage
- .. Mary E clerk b 15 Bonney
- .. Myron H meterman b 15 Bonney
- .. Phoebe E widow John h 68 Arnold [60 County
- Bertrand Edward barber 145 Cove h
- .. Ellen Mrs h 90 Davis
- .. Joseph salesman 123 Union h 1332 Acushnet av
- .. Lorenzo waiter b 90 Davis
- .. Louis mill hand h 90 Davis
- .. Louis weaver h 60 Cove
- .. Napoleon laborer h 8 Tallman
- .. Napoleon weaver h 293 Sawyer
- .. Onesphore painter 136 Nye h do
- .. Peter J teamster h 10 Campbell
- .. Yvonne clerk b 90 Davis
- Bertuska Barbara h 167 N Front
- Berube Alfred operative h 92 Jouvett [nia
- .. Alfred Jr weaver bds 175 Eugene
- .. Antoine laborer b 186 Cove
- .. Antoine Rev pastor St Hyacinth's R C church h 163 County [Acushnet av
- .. Aurelius carpenter rms 1293
- .. Arthur fixer h 96 Division
- .. Augustin h 1727 Acushnet av
- .. Charles watchman Acushnet Mill Corp h 94 Blackmer

PAINTERS' SUPPLIES

Walnut, Cor. Water, 84 Pleasant St., 1218 Acushnet Av. 129 COVE STREET

F. T. AKIN & COMPANY

PARLOW & GODDARD

H. B. PARLOW

INSURANCE

A. C. GODDARD

ROOM 206, MERCHANTS BANK BLDG., NEW BEDFORD

372

NEW BEDFORD [1912] DIRECTORY

Berube

- ** Edward junk h 93 Perry
- ** Edward operative h 72 Nelson
- ** Eugene painter b 63 Independent
- ** Germaine bds 163 County
- ** Joseph weaver b 92 Jouvett
- ** Josephine widow Joseph h 63 Independent
- ** Jules operative h 2 Hazard ct
- ** Leon gardener b 63 Independent
- ** Levi laborer b 94 Blackmer
- ** Malvina widow Antoine bds 82 Phillips av
- ** Moise carder h 185 Crapo
- ** Napoleon laborer b 121 Bates av
- ** Nowell twister h 90 Nelson
- ** Rose widow Louis housekeeper 211 Collette [Second
- ** Trefle Jr slubber tender h 616 S
- ** Zenan fixer h 19 Nelson

Beserosky Harry clerk 704 Purchase b 30 Franklin

- ** Lewis h 30 Franklin
- ** Robert student bds 30 Franklin
- ** Simon dry goods 1500 Acushnet av h 78 Clark [30 Franklin
- ** Walter E salesman 123 Union b
- ** William variety 740 Purchase h 76 Clark [Court

Beserra Joseph F teamster b 396

Besse Addie B operative b 243 State

** Benjamin F coachman h 12 Ash (S)

- ** Bertie W painter h 243 State
- ** Edward L supt 272 S Water h at Fairhaven [h 281 Pleasant
- ** Frederick W solicitor 43 William
- ** Henry W engineer h 176 Mill
- ** Joshua mgr 841 Purchase h 243 State [Maple
- ** Lemuel F clerk 146 Pleasant h 51
- ** Lott P foreman h 35 Tremont
- ** Millage G machinist h 207 Grinnell
- ** Seth J clerk 100 Fifth and treas 272 S Water h 58 Arnold
- ** William H chauffeur b 305 Mill

Bessera Antone job team b 46 Emerson (S) [b 10 Viall

Bessette Adella bookkeeper 100 Ruth

** Aldege mason b 60 Nelson

** Alfred carpenter h 91 Hathaway

** Alfred carpenter h 153 Whitman

** Alfred clerk 269 Coggeshall h Cedar Grove

** Alfred M clerk 1598 Acushnet av h 806 Belleville avenue

** Alphonse machinist h 65 Kenyon

** Annie M clerk 70 Purchase b 100 Clark [av

** Arthur laborer h 922 Acushnet

** Arthur painter 18 Bullard h do

** Arthur E doffer bds 254 Cedar Grove [his h 131 Tallman

** Arthur N freight clerk foot Wil-

** Augustus freight handler h 96 Holly

** Beloni removed to Westport

** Charles clerk 335 N Front b 491 do

** Donat clerk 100 Ruth b 10 Viall

** Edward clerk bds 531 S Second

** Edward painter 43 Hicks h do

** Edward weaver h 53 County

** Eli h 162 Bates

** Emeline Mrs h 63 Hicks

** Emma M clerk bds 1090 Acushnet avenue [yon h do

** Eulalie Mrs dressmaker 65 Ken-

** Fred clerk 1598 Acushnet av b 806 Belleville avenue

** George clerk 1201 Acushnet av b 254 Cedar Grove [N Front

** George molder 229 N Water h 525

** George H fixer h 13 Valentine

** Godfrois h 159 Earle [Front

** Hormidas operative bds 491 N

** Idala removed to Bristol R 1

** Jeremiah removed to Bristol R 1

** Joseph fixer h 491 N Front

** Joseph O removed to Canada

** Joseph D teamster h 311 N Front

** Joseph E weaver h 304 Collette

** Joseph O removed to Canada

Kinyon's Commercial School
 Will furnish your office help free

Odd Fellows Building
 COR. WILLIAM and PLEASANT STS.
 NEW BEDFORD, MASS.

BAY STATE CHAIR COMPANY

A. P. FOSTER, Prop.

Furniture Repairing in all its Branches

Cabinet Work, Staining, Polishing, Upholstering.

42 North Water St.,

Bell Telephone, 1081

New Bedford, Mass.

NEW BEDFORD [1912] DIRECTORY

373

Bessette

- .. Laura C clerk city clerk's office bds 71 Ruth
- .. L Victor clerk 28 William rms 209 Purchase [Bentley]
- .. Maria clerk 364 Kempton b 23
- .. Melvina Mrs h 644 Purchase
- .. Michel weaver h 491 N Front
- .. Michel Jr weaver h 491 N Front
- .. Napoleon janitor 1448 Acushnet av h 1690 do [Grove]
- .. Napoleon painter h 254 Cedar
- .. Noe laborer b 1757 Acushnet av
- .. Orpha widow Alfred h 71 Ruth
- .. Ozee operative b 43 Hicks
- .. Philamone widow Zephirin h 10 Viall
- .. Philip operative h 175 State
- .. Rachel Mrs teacher h 254 Cedar Grove [254 Cedar Grove]
- .. Rachel E clerk 40 Purchase bds
- .. Rameau plumber 915 Acushnet av rms Franklin cor Acushnet av
- .. Victor clerk rms 209 Purchase
- .. Wilfred clerk 804 Belleville av h 904 do [ham]
- .. William A plumber h 201 Tink-
- .. Zephir mgr 1066 County h 240 State
- .. Zephir second hand h r 11 Nye
- Bessey Alice J Mrs h 184 North
- .. James A pressman rms 150 Middle
- .. John T whalebone cleaner 15 Hamilton rms 126 Purchase
- .. J Calvin master mechanic Beacon Mfg Co h 328 Coffin av
- .. Mabel R clerk 41 Purchase bds 184 North [Maxfield]
- .. Margaret widow Daniel F h 22
- Bessone Giovanni laborer h 4 Wall
- Best Caroline E asst Public Library b 63 State [h 117 Maple]
- .. Christopher A foreman 100 Fifth
- .. Frederick laborer h 487 Coggeshall [man]
- .. Harry C second hand b 87 Whit-

Best

- .. John breweryworker h 1132 Acushnet av [chard (S)]
- .. William J drillworker h 280 Or-
- Beswick Bridget Mrs h 23 Bannister
- .. Isla clerk 372 Kempton bds 79 Morgan
- .. James mason h 23 Bannister
- .. Thomas U S N b 23 Bannister
- l Ethel Ernest operative h 21 East French avenue
- Bittencourt Albert clerk 195 Court b 67 Acushnet av [sor]
- .. Antone J elevatorman h 39 Win-
- .. Boaventura Jose h 1 Independent
- .. Charles M (Xavier & Betten-
- court) 1290 Acushnet av h 149 Coffin av [62 Katharine]
- .. Emily R furniture 147 County b
- .. Frank E painter h 64 Acushnet av
- .. John laborer h 71 Rivet
- .. Joseph farm hand Almshouse h do [at Acushnet]
- .. Joseph janitor U St Ry Co h
- .. Joseph machinist h 67 Winsor
- .. Joseph reedmaker 189 N Water h at Fairhaven
- .. Joseph C laborer h 67 Acushnet av [fin av]
- .. Joseph D A fireman h 194 Coff-
- .. Joseph J motorman h 105 Bul-
- lard
- .. Joseph S laborer h 136 Dartmouth
- .. Joseph S laborer h 149 Field
- .. Louis driver Morris & Co b 77 Sidney [194 Coffin av]
- .. Manuel clerk 233 Coggeshall bds
- .. Manuel fireman bds 39 Mosher
- .. Manuel operative h 8 Spooner
- .. Manuel C operative h 30 Sidney
- .. Manuel C operative h 70 Katharine
- .. Manuel F shoe repairer 136 Washington h 30 Dartmouth
- .. Manuel S laborer h 391 Rockdale av [land]
- .. Marcelline operative h 110 Rock-

Office Phones.

Bell 8013

Auto. 2163

ALDEGE CHAUSSE'
FUNERAL DIRECTOR AND EMBALMER

PRIVATE AMBULANCE SERVICE
386 NORTH FRONT STREET

Res. Phones.

Bell 8112-M

Auto. 2151

WILLIAM H. MUDGE

SANITARY PLUMBING, HOT WATER AND HOT AIR HEATING

I install Gas Automatic Heaters, Also Water Systems for Country places
157 ACUSHNET AVE., BELL AND AUTO. PHONES NEW BEDFORD

374

NEW BEDFORD [1912] DIRECTORY

Bettencourt

- “ Maria E milliner 120 S Sixth h do
- “ Mary operative b 77 Sidney
- “ Mary L clerk b 77 Sidney
- “ Mary L widow h 297 S Front
- Beveridge Albert painter 70 High rms 122 Middle [ney]
- “ Ann widow John h 105 Bon-
- “ Hugh (Blackstone Valley Comb Works) 100 Bonney h do
- “ Margaret housekeeper 105 Bonney
- Bezerre Frank operative h 237 Coggeshall
- Bialopolski Joseph tailor 356 Acushnet av h 76 Thomas
- Bianco Peter mill hand h 19 Hicks
- Bibber John S capt steamer New Hampshire h 327 Clinton
- Bibbey John operative bds 136 Bullard [Bullard]
- “ Joseph H mule spinner h 136
- “ Thomas operative h 173 Shawmut av [vis]
- “ William J mill hand h 361 Da-
- Bibby Albert operative h 26 Roosevelt [bury]
- “ James second hand h 58 Salis-
- Bibeau Alvin shoemaker b 210 Eugenia [Front]
- “ Eugene mill hand h 418 North
- “ Pierre fixer h 32 Tallman
- Bickersdaff James loomfixer h 17 Princeton [field]
- Bieliwa Joseph operative h 15 Grand-
- Bien John mill hand h 52 Kenyon
- Bienvenue Gedeon rem from city
- Bigelow Edward P furniture 292 Acushnet av h 46 Park
- Billington Charles variety 32 Brock av h do [Stapleton]
- “ Elizabeth widow William h 32
- “ Henri twister h 77 Jouvett
- “ John fixer h Braley rd
- “ Thomas grocer 85 Linden h 93 do [ster court]
- Billodeau Henry barber h 125 Web-

Billodeau

- “ Caroline widow Louis h 21 Jean
- “ Delphine operative h 226 Sawyer
- “ Jeremiah weaver b 531 N Front
- “ Joseph h 531 N Front
- “ Leon rem to Boston
- “ Ludger weaver h 531 N Front
- “ Mary L operative b 163 Weld
- “ Max carpenter h 61 Independent
- “ Napoleon mill hand h 12 Beetle
- “ Wilfred laborer h 166 Bates av
- Bilsborough Alfred weaver h 144 Division
- Bilsborrow Alfred painter b 27 Viall
- “ Alice b 949 County
- “ John weaver b 949 County
- “ John J fixer h 1049 S Water
- “ Mary widow James h 290 Fourth
- “ William died May 4 1912
- Bilsky Morris clerk h 162½ County
- Bindas Andrew speeder tender h 9 Fulton ct
- “ Josef weaver h 18 Hampton et
- “ Stanislaus operative h 20 Washburn [Nye]
- Binci Corinne widow Eris bds 31
- Binette Edmond editor 101 Kenyon b 209 Purchase
- Bingham Allen R foreman paper box department P Corporation h at Fairhaven [h 163 Arnold]
- Binkley William R supt 43 William
- Binnette Lucien weaver h 159 Earle
- Binns Eli twister h 105 Thompson
- Birch Abraham spinner h 20 Woodlawn av
- “ Isabella Mrs h 145 Ashland
- “ John Edmond agent b 145 Ashland [State h do]
- “ Theresa A C dressmaker 207
- Birchall Ellis spinner h 66 Ruth
- Bird Horace A hoseman Engine No 9 h 920 Belleville av [ond]
- “ John spinner h 419 South See-
- “ Sarah E widow William b 6 Ash (S)
- Birdsall John W weaver h 349 Davis
- “ Walter music teacher h 234 Dean

“SATISFACTION OR YOUR MONEY BACK”

THE MOTTO OF

Lawton's Three Big Rexall Drug Stores

YOU CAN ALWAYS GET IT HERE

E. T. DESAULNIERS

102 WELD ST.,

HIGH CLASS

WATCH AND JEWELRY REPAIRING

AT MODERATE PRICES

NEW BEDFORD [1912] DIRECTORY

375

Birley Richard laborer h 8 Morton et
Biron Oliver carpenter h 88 Tallman
Birtwistle Alice operative b 2 Merrimac av [2 Merrimac av
" Christopher J clerk 185 Union b
" Frank dentist 1265 Acushnet av h do
" George weaver h 299 Collette
" Joseph shoemaker b 2 Merrimac av [mae av
" Theresa widow James h 2 Merrimac
" Thomas second hand h 51 Ashley
Birazdetski Louis carder h 58 Washburn
Bisaillon Alexander shoemaker h 354 Pleasant [Washburn
Bisalewicz Justin laborer h 38
Bisallion Joseph clerk 1285 Acushnet av b 93 Hathaway
Bisbee George H h 358 Reed
" Gertrude telephone operator 57 N Second b 239 Acushnet av
" Mary widow Charles F h 239 Acushnet av
Bischo R mill hand h 16 Clark
Bischoff Alma M bookkeeper 20 Market b 122 Middle [ond
Bishop Arthur cook h 105 N Second
" Carl A interior decorator 36 Purchase h 38 Buttonwood [Willis
" Fanny Q widow Edward B b 71
" Horatio W collector 36 Purchase b 38 Buttonwood
BISHOP J W CO (Providence R I and Worcester Mass) builders and contractors 410-411 Times bldg See page 21
" Mary R Mrs h 63 Mechanics lane
" Philip engineer b 1098 Acushnet av
" William E h 1 Summer st et
Bismore Albert H city laborer h 217 River rd [et
Bisoski Joseph weaver h 18 Morton
Bissett Abbie M P bookkeeper 70 Purchase b 100 Clark
" Robert stonecutter h 100 Clark

Bisson John carpenter h Hawes st
Bissoneault Jacques loom fixer h 8 Mulberry
" Mary operative b 8 Mulberry
Bissonette Alvide blacksmith 13 Beetle b at Acushnet
" Arthur blacksmith h 16 Holly
" Ephraim blacksmith 13 Beetle h 21 Acushnet av
" Etienne h 941 S Water
" Fardina driver h 941 S Water
" Frank weaver b 25 Morgan et
" Louisfirre blacksmith 13 Beetle b at Acushnet [h at Acushnet
" Magloire F blacksmith 13 Beetle
" Valida widow Philip h 87 Clifford
Bissot Athenaise widow Edouard h 182 Hathaway [way
" Joseph operative b 182 Hathaway
Eittar Joseph operative h 174 Clifford
Bittner Paul butcher h 146 Bullard
Bizby Miles F machinist h 63 Duffee [Davis
Bjelablavek Frank chauffeur bds 348
" John mill hand h 348 Davis
Bjorngren J glasscutter h 11 Oak
" Sture glasscutter b 11 Oak
Blacha Antone weaver h 39 Hicks
Black Agnes nurse b 17 Franklin
" Alfred A cook 5 S Sixth h 293 Maxfield
" Annie E widow James h 19 Ruth
" Edward J clerk 277 Cedar b 17 Franklin
" Emma F Mrs h 4 Oak st court
" George H master mechanic Kilburn Mill h 61 Valentine
" Jacob shoe repairer 326 Acushnet av h 237 do
" Mabel R clerk b 17 Franklin
" Paul J laborer b 17 Franklin
" Peter rigger 72 Front rms at Fairhaven
" Robert H laborer h 17 Franklin
" William M engineer b 17 Franklin [Court
Blackburn Annie laundress bds 79

GLOBE

DYE HOUSE 220 SHAWMUT AVE.

J. N. J. LONHOLDT, Prop. Telephones, Bell 1872 - 1873, Auto. 2365 Goods called for and Delivered

Down town Office, 52 Pleasant St., Room 1 North End Office, 1014 Acushnet Ave.

JAMES J. MOORE
CONTRACTOR & BUILDER
 125 Oak Street, New Bedford

B
E
L
L
791

If you want things
DONE RIGHT
 and **UP-TO-DATE METHODS**
 Call upon me.

376

NEW BEDFORD [1912] DIRECTORY

Blackburn

.. Hargraves laborer b r 279 Cedar Grove
 .. John weaver h 279 Cedar Grove
 .. Martha Mrs h 1045 County
 .. Robert weaver h 279 Cedar Grove
 .. Sarah housekeeper 279 Cedar Grove [net av
 .. Thomas P machinist h 288 Acush-
 .. Warren H rem to Mattapoisett
 .. William h r 279 Cedar Grove
 .. William rem to Mattapoisett
 .. William A mgr 33 Arcade bldg h at Fairhaven [16 Grape
 Elackie Sarah A widow Charles F h
 Blackington Albert shoemaker b 373 Purchase [G h 111 Summer
 Blackler Amanda M widow William
 Blackmer Arthur L treas 223 N Second h 675 County
 .. Cut Glass Co 233 N Second
 .. Herbert A druggist 165-167 Purchase b 46 S Sixth
 Blackshaw William blacksmith 391 Acushnet av h 14 Abbott
 Blackstone Valley Comb Works (Hugh Beveridge) 100 Bonney
 Blackwell Emily J Mrs h 239 Chancery [way
 Blacow Richard fixer h 110 Hathaway
 .. Thomas grinder h 44 Stapleton
 Blain Alexis weaver b 807 First
 .. Amedee blacksmith 30 Bethel b 382½ N Front [382½ N Front
 .. Dalma blacksmith 30 Bethel h
 .. Edmonde blacksmith 30 Bethel b 43 Linden
 .. Joseph weaver h 807 First
 Blair Hugh loom fixer h 100 Jouvett
 .. John B mule spinner h 102 Eugenia
 .. John K (Blair Sign & Advertising Co) 60 Fourth h do
BLAIR SIGN & ADVERTISING CO
 (John K Blair) 60 Fourth See page 1019 and back binding

Blais Adjutor waiter Sears court b 96 Holly
 .. Charles hairdresser and pool 1078 S Water h 21 Acushnet av
 .. Joseph P operative h 68 Tallman
 .. Noe weaver h 111 Beetle
 Blaisdell A B (Blaisdell & Snyder) 956 Acushnet av h at Haverhill
 .. & Snyder (A B Blaisdell & Byron P Snyder) clothing 956 Acushnet av [183 Kempton
 Blake Clara S clerk 166 William b
 .. Edward H teamster h 246 State
 .. Emily S bds 183 Kempton
 .. George A (George A Blake & Co) 98 N Second h at Boston
 .. George A & Co (George A Blake) druggists 94-98 N Second
 .. James E h 183 Kempton
 .. John city laborer b 68 Jouvett
 .. Pierce J salesman 140 Purchase rms 245 do
 .. Thomas laborer h 117 Tremont
 Blakeley Albert clerk Gosnold Mill b 118 South
 .. Lewis spinner b 136 Holly [ard
 Blakey Albert P weaver h 65 How-
 Blanchard Alfred weaver b 20 Nye
 .. Cleophis h 20 Nye
 .. Ernest blacksmith h 20 Roosevelt
 .. Fessenden S operative rms 270 Pleasant
 .. John B h 908 Acushnet av
 .. Joseph hairdresser 101 Allen h do
 .. Joseph operative b 221 Sawyer
 .. Joseph O rem to Canada
 .. Louis blacksmith b 20 Roosevelt
 .. Martin Jr h 39 Smith [av
 .. Philias carpenter h end Central
 .. Philias iceman h 104 Whitman
 .. Ray L asst foreman h 17 Bonney
 .. Romeo weaver b 20 Nye
 .. see Blanchette [Front
 Blanchette Adelard weaver h 339 N
 .. Adolph mill hand b 4 Marvin
 .. Adrien clerk 27 Delano bds at Fairhaven

PELEG H. SHERMAN 506 COUNTY ST.
FUNERAL DIRECTOR AND EMBALMER

OFFICE PHONES,
 Bell 690-W. Auto. 1305

RESIDENCE PHONES
 Bell 690-R. Auto. 1306

GREENE & WOOD LUMBER

Every Kind of

AND MILL WORK

PINE STREET, off So. WATER STREET, NEW BEDFORD

NEW BEDFORD [1912] DIRECTORY

377

Blanchette

- “ Albert engineer h 132 Bullard
- “ Amedee Jr clerk 56 N Water bds 140 County
- “ Amedee weaver h 113 Collette
- “ Arthur mason h 131 Nye
- “ Celine milliner 364 Kempton h 140 County
- “ Charles A slasher h 103 Ruth
- “ Edmund plumber 157 Acushnet av
- “ Ernest engineer b 59 Bullard
- “ Euclid student b 140 County
- “ Gustave mason h 131 Nye
- “ Henri R clerk h 98 Kenyon
- “ Henry clerk 1189 Acushnet av b 98 Kenyon
- “ Henry janitor St Hyacinthe church h 140 County
- “ Jean B carder b 20 Roosevelt
- “ Joseph barber 1040 Acushnet av b 4 Marvin [b 140 County
- “ Joseph apprentice 703 S Water
- “ Louis blacksmith b 20 Roosevelt
- “ Napoleon weaver h 387 Bowditch
- “ Narcisse operative h 49 Beetle
- “ Oliver h 140 County [h do
- “ Rose Mrs dressmaker 103 Ruth
- “ Stanislaus hairdresser 1040 Acushnet av h 4 Marvin
- “ Victor mason h 131 Nye
- “ Wilfred mason b 131 Nye

Blanchflower Franklin operative b 14 Winsor

- “ James molder h 53 Ashley
- “ Thomas spinner h 14 Winsor

Bland Hardwell operative h 101 Nye

Blankenship Mabel waitress 315 Acushnet av

Blatt Samuel painter b 172 Cove

Eleasdale Betty variety 97 County h do

- “ James weaver h 32 Winsor [av
- “ William third hand h 55 Brock

Blecha Albert spinner h 63 Nye

- “ Antone operative h 39 Hicks
- “ Charles joiner b 61 Nye

“ Conrad loom fixer h 87 Penniman

Blecha

- “ Joseph h 61 Nye
 - “ Mary Mrs h 293 Davis
 - “ Peter Jr doffer b 293 Davis [lard
- Blechinger Charles weaver h 146 Bullard
- “ Charles Jr brewerworker b 146 Bullard
 - “ Joseph weaver b 146 Bullard
 - “ Rudolph sausage helper Anthony Swift Co bds 146 Bullard
- Bleicher Francois mill hand h 806 First
- Bletcher Fred operative b 283 Rivet
- “ Harry laborer h 73 Independent
 - “ John mule spinner h 283 Rivet
- Bleven Walter sign writer 41 Purchase h 9 Morgan
- Blien Edward gardener b 41 High
- “ John F died Sept 20 1911
- Blier Anna dressmaker 912 S Water b 20 Ashley
- “ Joseph contractor 8 Roosevelt h do
 - “ Octave carpenter h 20 Ashley
- Blifflus Frank C compositor Standard h at Fall River
- Bliss Alice E S clerk Pierce Mfg Co b 233 Arnold
- “ Annie L Mrs bds 66 Parker
 - “ Carrie W teacher Dartmouth st school b 233 Arnold
 - “ Charles F rem to Taunton
 - “ D Edward salesman 830 Purchase
 - “ Elise b 3 Bay [dar
 - “ Eliza M widow Charles h 201 Cethel teacher I W Benjamin school b 233 Arnold [Arnold
 - “ Florilla H and E Jennie h 130
 - “ George H h 233 Arnold
 - “ Grace E clerk Grinnell Mfg Corp b 233 Arnold
 - “ Herbert W (Brown & Co) 158 Purchase h 72 Rotch W
 - “ Herman L purchasing agent T P Corporation h 65 Elm
 - “ Rachel G widow William H housekeeper 141 Allen

STEIGER-DUDGEON CO.

“The WOMAN'S Store”

Tel. Bell 82 & 83, Branches connecting all Depts.
 “ “ 160 For Office Only. Auto. 1211

EVERYTHING FOR
 WOMEN'S WEAR
 AT ALL SEASONS



The Directory to a business man is as essential
as a Dictionary to the student



378

NEW BEDFORD [1912] DIRECTORY

Bliss

- .. Roland H wood worker h 165
Kempton [134 Arnold
- .. William clerk 185 Union h
- Bliven Arthur A driver 127 Union b
81 Washington
- .. George F teamster 745 Purchase
h r 359 Pleasant
- .. John E U S A b 81 Washington
- .. Walter A hostler 135 Grinnell
bds 81 Washington
- .. William H h 81 Washington
- Block sage George weaver h 27 Val-
entine [hand h 87 Hathaway
- Bloeser Jennie widow Joseph mill
- Blois Albert Z manager 143 Purchase
h 866 First
- Blood Annie bds 320 Court
- .. Winifred widow John h 320 Court
- Bloom Benjamin rag picker h 7 Tur-
ners et
- .. B Moses fruit h 132 Cedar Grove
- Bloomer Annie Mrs operative b 102
Beetle
- .. Anthony spinner h 190 Tinkham
- .. William grocer 74 Church h 190
Tinkham
- Bloomington Harry (Surprise Cloth-
ing Co) 156 Purchase h 52
Morgan [Mill h 92 Campbell
- Blossom Alonzo W clerk Whitman
- .. Brothers (Charles) builders' sup-
plies 159 North Second
- .. Charles (Blossom Brothers) h 94
Campbell
- .. Delight bds 581 Allen
- .. Edward bookkeeper b 94 Camp-
bell
- .. Ella F widow bds 389 Reed
- .. Everett T clerk 159 N Second
b 94 Campbell
- .. Frederick A foreman 111 Willis
h 37 Buttonwood
- .. Louis E clerk h 389 Reed
- Blouin Alfred carpenter h 511 N
Front [net av
- .. Germain weaver b 1205 Acush-

Elouin

- .. Joseph operative b 209 Brook
- .. Joseph weaver h 197 Belleville rd
- .. Jules operative h 209 Brook
- .. Peter weaver b 1205 Acushnet av
- .. Pierre operative b 209 Brook
- Blower Lillian operative b 83 Kenyon
- .. Mary A bookkeeper b 83 Kenyon
- .. William F harness maker h 83
Kenyon
- .. William G packer b 83 Kenyon
- Blume David clerk b 132 Cedar Grove
- .. Israel shoemaker h 85 Walden
- .. Moses pedler h 132 Cedar Grove
- Blundell Bridget widow Anthony h
54 Liberty [162 Davis
- .. Elizabeth widow Frederick h
- .. Frederick W died July 1 1912
- .. Frederick W Jr spinner b 162
Earle [Allen
- Bly Charles F M machinist h 318
- .. Charles M h 211 Summer
- .. Edward E foreman b 318 Allen
- .. Edward J driver engine 5 h 104
Smith
- .. H Percy rem to Seattle Wash
- .. Leslie A inspector h 118 Fourth
- .. William H insurance 97 William
rm 301 h 635 County [ton et
- Blyracchyk Jan operative h 15 Ful-
Boardley William machinist h 290
Orchard (S) [Weld
- Boardman Alfred loom fixer h 211
- .. Arthur G (Watson & Boardman)
druggist 765 Kempton h 94S
do [Dean
- .. Charles clerk 672 Purchase h 204
- .. Charles machinist h 25 Viall
- .. Eliza weaver h 59 Tallman
- .. Ernest driver S Hamilton h 118
Louest
- .. George h 1581 Acushnet avenue
- .. Harry representative 71 William
rm 10 bds 50 Princeton
- .. John W baker h 383 Cedar Grove

COAL AND WOOD

F. T. AKIN & COMPANY

Walnut, cor. Water, 84 Pleasant St., 1218 Acushnet Av.
129 COVE STREET, WHF. FOOT OF COFFIN ST.

**Our Custom and Shoe
..Repairing Factory..**

IS THE MOST COMPLETE
IN THE CITY

CUSHING & BOUCHER

SUCCESSORS TO SCHULER BROS

76-78 PURCHASE STREET

NEW BEDFORD [1912] DIRECTORY

379

Boardman

- “ Joseph A bookkeeper h 1 Warwick [land village h do
- “ Joseph S L variety r 29 How-
- “ Lucy E clerk Grinnell Mfg Corp b 1581 Acushnet av [Grove
- “ Margaret weaver h 383 Cedar
- “ Peter electrician h 7 Sears
- “ Robert H overseer Wamsutta Mills h 127 Reynolds
- “ Robert T grocer 128 County h do
- “ Sarah Mrs h 193 Weld
- “ William pianos 201 Acushnet av and extracts 199½ do h 205 do
- “ William H weaver h 14 Harmony
- Bober Anton tailor 356 Acushnet av h 238 Austin [72 Division
- Boeard Louis clerk 490 S Second bds
- Bochman Albert spinner b 284 Cedar Grove
- “ Albion E janitor Acushnet av school h 284 Cedar Grove
- “ Alfred joiner b 284 Cedar Grove
- “ Amelia widow Carl G b 137 Richmond
- “ August weaver h 55 Washburn
- “ Paul Carl clerk 324 Acushnet av h 137 Richmond
- “ Paul M spinner h 55 Washburn
- “ William spinner b 55 Washburn
- “ see Bachman
- Boek Fred loom fixer h 321 Earle
- “ Herman operative b 1054 County [County
- “ Rosanna widow Frederick h 1054
- Boezek John operative h 31 Mitchell
- Bode Manuel F operative b 85 Cove rd
- Boden Arthur L express 263 Purchase h do [Parker
- “ Emma L widow Edward Jr h 48
- Bodkin Anne widow Richard bds 15 Bowditch
- Boehler John fixer h 366 Earle
- “ Louise widow John Fred h 95 Tallman
- “ Max F drillmaker h 95 Tallman

- Boetillo Christian J shoe repairer h 481 Belleville av [Riverside av
- Bogdan Sofia widow Vasalie bds 6
- Bogers Joseph laborer h 281 S Front
- Boggie George clerk 185 Union bds Brock av
- Bogie George M weaver h 122 Rodney
- “ Hannah N widow Charles A h 83 Roekland [ville av
- Bogos John mill hand bds 325 Belle-
- Bohan Celia clerk 182 Union bds at Mattapoisett
- “ see Bowen [ciety 146 Bowditch
- Bohemian Slavonian Benevolent So-
- Foim Manuel A variety 284½ Fourth h 284 do
- Bois Joseph weaver h 60 Bullard
- “ Theophile fireman h 126 Eugenia
- Boisclair Aime carpenter b 103 Willard
- “ Antoine driver b 1066 County
- “ Antonio driver h 132 Nye
- “ Antonio painter b 103 Willard
- “ Arthur fish 1106 S Water bds 103 Willard [103 Willard
- “ Harvey clerk 1106 S Water bds
- “ Marion dressmaker 21 Acushnet av b do [lard
- “ Sophia widow Joseph h 103 Wil-
- “ Valoire widow Adolphe h 74 Nelson [S Water
- Boisey Robert auto repairer h 968
- Boissoneault Arthur plumber b 106 Hemlock
- “ Calixte weaver h 106 Hemlock
- “ Henri weaver h 132 Nye
- “ Rose weaver b 106 Hemlock
- Boisvert Adelard M hairdresser 81 William h 357 Bowditch
- “ Alfred teamster h 304 Collette
- “ Arsene rem to Canada
- “ Evariste fixer h 25 Delano
- “ Francis weaver h 98 Collette
- “ Homer weaver h 909 S Water
- “ Hormidas slabber h 125 Phillips avenue
- “ Merehda clerk b 909 S Water

Remember to investigate our methods before taking up a business course.

Kinyon's Commercial School

Odd Fellows Bldg., Cor. William and Pleasant Sts., New Bedford, Mass.

Horace A. Fitch Electrical Work

ALL KINDS OF
HOUSES WIRED FOR SAFETY AND CONVENIENCE

380

NEW BEDFORD [1912] DIRECTORY

Boisvert

- “ Oliver weaver h 194 N Front
- “ Oliver Jr weaver b 194 N Front
- Boivin Ludger laborer h 96 Division
- “ Marjorieque carpenter h 104 Collette
- “ Philip b 104 Collette
- Bokachelas Nicholas fixer h 62 Washburn [Front
- Bolan Michael weaver bds 519 North
- “ Verinita widow h 6 Fulton court
- Boland Lawrence J carpenter bds 161 Mill [First
- Bolarinho Mannel C twister h 405
- Bolduc Adelard mill hand h 164 Tinkham [do
- “ Arthur provisions 65 Brock av h
- BOLDUC AZARIE** plumber and steam fitter 115 Bowditch h 904 Belleville av See page 1041
- “ Celina widow Oliver h 11 Nye
- “ Charles carder b 103 Ruth
- “ Delina bookkeeper 225 Sawyer b 87 Tallman [Ruth
- “ Georgianna widow Charles h 103
- “ Hector sergeant U S A h 38 Ashley
- “ Hormidas doffer b 11 Nye
- “ Joseph carpenter h 96 Holly
- “ Joseph grocer 225 Sawyer b 87 Tallman
- “ Joseph lather bds 11 Nye
- “ Louis steam fitter 115 Bowditch b 87 Tallman
- “ Oliver twister b 11 Nye
- “ Philip carpenter b 96 Holly
- “ William h 87 Tallman
- Bollea John laborer h 3 Seneca
- “ Peter laborer b 3 Seneca
- “ Victoria laborer b 3 Seneca
- Bolles Annie H widow Henry C h 19 Borden
- “ Charles E. D D S h 108 Union
- “ Ella M widow Edmund H h 97 Fourth [Arnold
- “ Mary J widow Abraham N h 112
- Bolton Alfred fixer h 331 Tinkham

Bolton

- “ Bessie Mrs clairvoyant 1458 Acushnet av h do
- “ Daniel spinner h 642 First
- “ Ferns weaver h 87 W French av
- “ George h 51 Potomska
- “ George weaver h 138 Division
- “ Harry baker 1190 Acushnet av h 1458 do [ter h 920 do
- “ Henry restaurant 922 South Wa-
- “ Herbert plumber 185 Acushnet av b 138 Division [dent
- “ Herbert driver bds 65 Indepen-
- “ James E reserve police h 191 Earle
- “ John carpenter bds 161 Richmond
- “ John weaver h 11 Salisbury
- “ Lizzie weaver h 47 Roosevelt
- “ Thomas operative rms 1076 South Water
- “ William fixer h 973 County
- “ Wright supt Hathaway Mfg Co h 96 Church
- “ Wright Jr machinist b 96 Church
- Bombardier Alphere clerk 109 Cove h 63 Brock av,
- “ Ephraim plumber b 16 Viall
- “ Joseph weaver h 157 Collette
- “ Josephine widow Joseph bds 16 Viall
- “ Napoleon weaver h 27 Nelson
- Bonanventura Parelli shoe repairer 57 1/2 Hillman h 63 N Second
- Bond Alexander clerk 143 Purchase b 104 Butler
- “ Francis weaver b 526 Bolton
- “ George h 526 Bolton
- “ John weaver b 526 Bolton
- “ Robert A machinist h 104 Butler
- “ William mule spinner h 104 Butler [Eighth
- Bou Durant Robert O student b 35
- Bonin Charles W weaver h 940 County [13 Hazard et
- “ David Jr helper 125 Middle bds
- “ Edeas weaver b 13 Hazard et

LAST YEARS DIRECTORY is as valuable
as a last years Almanac
It may send you miles out of your way



CASH OR CREDIT

DIAMONDS - WATCHES - JEWELRY

E. J. HODGDON

CUMMINGS BLDG.,
45 PURCHASE STREET
Up Stairs Opp. Waiting Station

NEW BEDFORD [1912] DIRECTORY

381

Bonin

- .. Enclide barber 833 Purchase h 11 Cornell pl [19 Welcome
- .. Narcisse painter 15 N Water h
- Bonmar James M physician 186 Pleasant h do [Campbell
- .. Mary bookkeeper 58 Adams b 173
- .. see Bonner [Pleasant
- Bonneau Adelard machinist bds 435
- .. Adelard weaver h 227 State
- .. Adelard A mgr 174 Sawyer b 192 do [Second
- .. Alfred barber 113 Cove b 62 S
- .. Alphege grocer 174 Sawyer h 192 do
- .. Alphege H barber b 192 Sawyer
- .. Alsedar poultry 3322 Acushnet av h do [chase
- .. Antonio bartender h 790 Pur-
- .. Armand chauffeur b 621 Cottage
- .. Arthur foreman painter Wamsutta Mill h 385 Pleasant
- .. Arthur operative h 150 Highland
- .. Clara widow Francois Jr bds 109 Phillips av [Phillips av
- .. Euphemie widow Francois b 109
- .. Francis A blacksmith 1180 and 1188 Acushnet av h 187 Austin
- .. Francois mill hand h 1028 Acushnet av
- .. George teamster h 215 Highland
- .. Joseph second hand h 395 Belleville av [h 188 Austin
- .. Joseph B driver 57 N Second
- .. Mary dressmaker 1018 S Water h do [Acushnet av
- .. Mary Mrs boarding house 1028
- .. Mary widow inspector h 862 First
- .. Mary widow Jeremiah h 19 Austin court [State
- .. Mary widow Theophile bds 227
- .. Narcisse A foreman 72 N Water h 621 Cottage
- .. Oliver clerk h 360 Austin
- .. Phileas painter h 34 Hazard

Bonneau

- .. Philip overseer Holmes Mfg Co h 1378 Acushnet av
- .. Stanislas A hairdresser 912 Acushnet av h 346 Sawyer
- .. Theophile driver b 385 Pleasant
- .. Trefle h 435 Pleasant
- .. Trefle helper h 202 State
- .. Valentine clerk 808 Purchase b 435 Pleasant [field
- Bonnell Eli S optician h 123 Max-
- Bonner George H foreman U St Ry Co h 9 Willow
- .. Jesse h 15 Penniman
- .. Joseph weaver h 108 Cove
- .. Samuel gardener b 271 Union
- .. see Bonmar [Bedford h do
- Bonney Charles A Jr physician 67
- .. Charles T teacher High school h 343 Orchard (S) [354 County
- .. Elizabeth A widow Henry M h
- .. Fannie M widow William W h 46 Pierce
- BONNEY, FOLSTER & CO** (Frank S Bonney and Emile J Folster) dry goods 945-947 Acushnet av See foot lines
- .. Frank S (Bonney, Folster & Co) 945 Acushnet avenue h 93 Mt Pleasant [Orchard (S)
- .. James T leather inspector h 338
- .. Kate Mrs dressmaker 354 County h do [Perry
- .. Marcellus P third hand bds 126
- .. Marjorie teacher cooking public schools b 343 Orchard (S)
- .. Mary E widow Charles A h 126 Perry
- .. Mary F saleslady bds 46 Pierce
- .. Nathaniel mill apprentice h 48 Woodlawn av
- .. William weaver h 448 N Front
- .. William H painter h 354 County
- .. William M h 95 Hillman
- .. see Bunney [av rms do
- Pomroyer Bruno tailor 1229 Acushnet
- .. Liboire died Aug 24 1912

Bonney, Folster & Co.,

The North End Dep't Store
WHERE YOU PAY LESS AND GET MORE
945-947 Acushnet Ave., New Bedford, Mass.

WE GIVE

J.F.A.

Green Trading
STAMPS

OVER ONE HUNDRED AND FIFTY VARIETIES
of Delicious Biscuits are Manufactured at Our Factory
on the "HILL SIDE"

SNELL & SIMPSON BISCUIT CO.
(Superior Biscuits)

Office and Factory
ADAMS STREET, CITY

382

NEW BEDFORD [1912] DIRECTORY

Bonnoyer

" Theophile mason h 882 S Water
Bono Antonio laborer h 8 Wall
Bonoyer James weaver b 892 South Water
" Peter weaver h 43 Hicks
Bontek Peter laborer h 40 Washburn
Bonville Henry weaver h 1012 South Water [av
" Israel weaver h 1264 Acushnet
Bonvoulios Levi mason h 7 Roosevelt
Boodry James D foreman 72 North Water h at Fairhaven
Booker Joseph spinner h 48 Vine
" Thomas produce b 155 Shawmut av
" William N spinner h 76 Myrtle
Boomer Abram carriage trimmer 38 Fourth h at Dartmouth
" Abram Jr carriage trimmer 38 Fourth b at Dartmouth
" Ellen C widow Edwin A rms 244 Hawthorn [at Dartmouth
" James M apprentice 38 Fourth b
" Peleg teamster b 150 N Second
" Thomas h 10 Florence
" Thomas M drillmaker h 351 Court
" Walter M h 150 N Second [ion
Boomhoven Blanch nurse b 321 Un-
boone Eliza C dressmaker 173 Acush-
net av b do [Acushnet av
" Mary E widow William H h 173
Booth Almira C widow Benjamin T h 165 Middle
" Andrew T shipping clerk h 70 School [Emerson (S)
" Arthur S foreman Mercury h 13
" Charles H W clerk 159 Purchase b 139 Maxfield
" Charles L b 215 Hathaway rd
" Edwin H first lieutenant Steamer No 7 h 2 Vine [man
" Eliza widow William h 33 Hill-
" Elwood E foreman h 117 South
" Frank fitter b 75 Bay
" Frank weaver b 51 Myrtle
" George machinist h 126 Fair

Booth

" George H agent Booth Mfg Co h 52 Arnold [lawn av
" Harry H inspector b 40 Wood-
" James letter carrier h 51 Myrtle
" James spinner h 140 Norman
" James H manager 256 Purchase h at Fall River
" John janitor William H Taylor school h 19 Willard
" Joseph loom fixer h 25 Trinity
" Joseph weaver h 275 Phillips av
" Lucy A widow Zachariah bds 156 Mill [agent E French av
" Mfg Co cotton goods G H Booth
" Mary Mrs weaver h 178 State
" Mary widow Edward h 124 N Front [Maxfield
" Nellie M widow Frank W h 139
" Rosa stitchee h 78 Hillman
" S Lizzie dressmaker 56 North b do [Weld
" Thomas second hand bds 212
" William h 30 Bulloek
" William third hand b 52 Arnold
" William weaver b 11 Logan
" William H loom fixer h 40 Wood-
lawn av
" Z Edward asst treas N E C Y Co North cor N Second h 115 Hawthorn
Boothman Bert clerk 1592 Acushnet av bds 276 Collette [lette
" Jonathan B weaver h 279 Col-
Borden Albert E clerk b 265 Mill
" Annie E L asst treas N B Five Cents Savings Bank h 390 Un-
ion [ton
" Arthur H laundryman h 8 Til-
" Carlton E student b 154 Fair
" Catherine A widow Charles M h 40 Butler C P
" Charles F h 275 County
" Charles L foreman 38 Middle h 71 Hillman [h 360 Reed
" Chester K salesman 861 Kempton
" Clara widow David A h 278 Hill-
man

HASKELL BROS. DEALERS IN

. . . ICE . . .

400 COURT STREET

TELEPHONE CONNECTION

NEW BEDFORD, MASS.

AUTOMOBILES TO LET

BERT A. VANCE
24 SYCAMORE STREET

5 & 7 Passenger Cars
DAY OR NIGHT

Telephones
Bell 3191-W, Auto. 3334

NEW BEDFORD [1912] DIRECTORY

383

Borden

- “ Clarence L laborer N B W W h
197 Cedar [Whitman]
- “ Edna L Mrs stenographer h 155
- “ Elizabeth O widow John F b 360
Reed [man]
- “ Everett L carpenter h 155 Whit-
- “ Frank W laborer b 39 Bullock
- “ Freeman M laborer N B W W h
185 Cedar
- “ George fixer h 28 Tallman
- “ George B foreman city yard h
1285 Rockdale av [b 5 Stone
- “ George N florist Ward cor Allen
- “ Gertrude b 2082 Acushnet av
- “ Gertrude F widow Joseph h 176
Smith [h 887 Rockdale av
- “ Gilbert E Jr inspector N B W W
- BORDEN HARRISON T** coal and
real estate 126 Dartmouth h
154 Fair See page 1036
- “ Herbert H glass smoother h 13
Spruce [15 Collins
- “ Horace asst supt street dept h
- “ James boat builder h 185 Cedar
- “ James H Jr switchboard man 57
N Second b 75 Atlantic
- “ Leander A h 17 Walnut
- “ Lewis F clerk N B Storage Co
h at Westport Factory
- “ Lydia M Mrs b 7 North
- “ Lydia T widow b 459 Allen
- “ Mary E b 2112 Acushnet av
- “ Minnie A widow Charles II h 13
Spruce
- “ Robert T laborer h 77 Taber
- “ Ruth E Mrs lodgings 3 Park pl
h do
- “ Sarah A Mrs h 365 Pleasant
- “ Sarah B widow Charles W h 42
Bedford
- “ Service Co automobiles Harry E
Borden mgr 25 Ash (S)
- “ Stella A forewoman b 13 Spruce
- “ Thomas J machinist h 5 Stone
- “ Walter hostler 304 Kempton h 7
North

Eorden

- “ Weston J h 2082 Acushnet av
- “ William bartender b 28 Tallman
- “ William mill hand b 18 Howland
Village [ant
- “ William J teamster h 365 Pleas-
- BORDEN & REMINGTON CO** dyes
and chemicals 115 Annawan
Fall River See page 11
- Bordenraider George reed maker b
1036 Acushnet av
- Fordland Ole locksmith h 42 Page
- Bordley Joseph W weaver h 334
Bowditch
- Borges Antone laborer h 99 Bellevue
- “ Antone weaver h 28 Bourne
- “ Arthur spinner h 374 S Second
- “ August J carpenter h 259 Field
- “ Christian J asst pastor Mt Carmel R C church h 230 Bonney
- “ John laborer h 39 Grant [Bolton
- “ Jose N painter h 3 Rotch blk 434
- “ Joseph R operative h 65 Short
- “ Jule drillworker b 79 Ash
- “ Julio teamster 21 Lombard h do
- “ Julius salesman h 75 Ash (N)
- “ Louis laborer b 712 S Water
- “ Mamie machine operator bds 99
Bellevue
- “ Manuel operative h 44 Mosher
- Bornstein Abraham tailor h 154 Col-
lette [Austin
- Borosky Louis sausagemaker h 293
- Bortle Peter lodgings 8 Bethel
- “ Susan A Mrs h 8 Bethel
- Bosley James loom fixer rms Ameri-
can House, Arcade bldg
- Bosnengo Frank driver h 803 Tar-
kilm road
- Bosok John carder h 507 S Second
- Bosquet Alvina Mrs dressmaker h
153 Blackmer
- “ John laborer h r 12 Beetle
- “ Oliver motorman h 883 Purchase
- “ Virginia widow h 153 Blackmer
- Bosse Albina widow Emile h 37 Bul-
lard

J. G. NICHOLSON
LUMBER, SASH, DOORS and BLINDS
BOWDITCH STREET, NEW BEDFORD, MASS.



LAST YEARS DIRECTORY is as valuable
as a last years Almanac
It may send you miles out of your way



Bosse

- .. John died Apr 10 1912
- .. Fabiola broom mfr 190 Chestnut
b 437 Purchase [rd
- Bossler Florence weaver h 142 Cove
- Boston Drug Co William J Dunn
mgr 155 Blackmer
- .. Francis R chief engineer 97
Front h 187 Pleasant
- .. Furniture Co 953 South Water
- .. Mutual Life Ins Co, John B Demers
superintendent 97 William
rm 311 and 77 Kilby
Boston
- .. Providence & Fall River Express
Co 386 Acushnet avenue
- Boston School of Music 76 Pleasant
ant rm 38 [Pleasant
- Boswell Amie widow Thomas bds 375
- .. Frederick tinsmith 28 N Water
h 52 Jenny Lind
- .. John died Aug 11 1912 [land
- .. Robert J drill worker b 22 Rock-
- Bosworth Alice M bds 674 Cottage
- .. Almira widow William h 435
Cottage [Fourth
- .. Ambrose W machinist h 89
- .. Calvin T (C T Bosworth & Co)
h 198 County
- .. C T Co (Calvin T Bosworth)
druggists 133 County [674 do
- .. George A builder 676 Cottage h
- .. George F h 170 Summer
- .. Joseph W carpenter h 275 Mill
- .. Peleg h 193 Shawmut [b 198 do
- .. Rathbone T clerk 133 County
- .. Raymond picture operator N B
Theatre b 275 Mill

BOSWORTH WILLARD E refriger-
ator mfr 1194 Rockdale av h
do See page 1043

- Boteilho Antone C laborer b 48 Oak
- .. Antonio hairdresser 267 Fourth
h 188 Thompson [lane
- .. August carpenter h 4 Tallman's
- .. Frank operative h 272 S Second
- .. John cleaner h 49 Mosher

Boteilho

- .. John laborer bds 712 S Water
- .. Joseph operative h 84 Blackmer
- .. Manuel laborer bds 105 Bates av
- .. Manuel operative h 581 First
- .. Manuel third hand h r 61 Belle-
ville road
- .. Manuel C laborer h 36 Katharine
- .. Manuel J laborer h 374 S Second
- .. Rose widow John h 105 Bates av
- Botella Antone carpenter h 40 Kath-
arine [Woodlawn av
- Botham Catherine widow Joseph b 36
- Botheilho Joseph S gardener h 23
Spooner [er
- .. Manuel S mill hand b 23 Spoon-
- Bottomley Ernest jeweler 20 Pur-
chase bds 53 Hillman
- .. Samuel salesman 125 Middle h
53 Hillman
- .. William carder bds 229 Brook
- .. William H machinist h 175 Rich-
mond

- Boubeau Jean rem to Worcester
- Boucaire Alfred mill hand bds 171
Tinkham
- .. Frank mill hand h 171 Tinkham
- Bouchard Albert eyelet maker b 19
Hicks
- .. Albert mill hand bds 66 Dean
- .. Amanda Mrs operative bds 274
N Front
- .. Amelia widow Joseph h 66 Dean
- .. Archille operative b 72 Kenyon
- .. Charles machinist h 1205 Aensh-
net avenue [Purchase
- .. Denise C widow Ferdinand h 230
- .. Edward weaver h 19 Hicks
- .. Eusebe weaver h 53 Hicks
- .. Francois Mrs h 59 Clark
- .. Gilbert died Sept 15 1911
- .. Henry W driver 86 Chancery
h 131 Webster ct
- .. John J hairdresser 866 Purchase
h 834 County
- .. Joseph doffer h 49 Nye
- .. J Alfred bartender b 49 Nye

M. P. B. Silva & Son Paints, Oils and Glass

Sole Agents for Lucas Tinted Glass Paints
157 ACUSHNET AVENUE Both Phones NEW BEDFORD

**Stucco
Work****JAMES J. MOORE****Contractor
and Builder**

125 OAK STREET,

Bell Telephone, 791

NEW BEDFORD, MASS.

Bouchard

- " Lucien F (Weld Sq Hotel) h
629 Cottage [bds 59 Clark
- " Maria clerk 1119 Acushnet av
- " Telesphore baker b 53 Hicks
- " William grocer h 22 Bullard
- " William teamster h 50 Kenyon
- Bouchee Benjamin E fisherman b 146
Fourth
- Boucher Adelard b 70 Eugenia
- " Albert mill hand h 326 Coffin av
- " Albert third hand h 917 County
- " Albert second hand h 56 Belle-
ville rd
- " Aldase died May 21 1912
- " Alice operative b 366 State
- " Alice L Mrs h 87 Reynolds
- " Andre (Boucher & Gosselin) 111
Union b 344 Pleasant [Nye
- " Arthur clerk 225 Sawyer b 88
- " Arthur painter U St Ry Co h 63
Washburn [av
- " Benjamin weaver bds 67 Coffin
- " Caroline Mrs operative h 26 Nye
- " Clementine widow Xavier bds 228
Collette
- " David operative h 140 Tallman
- " Edward bookkeeper h 332 Bow-
ditch
- " Edward doffer h 126 Nash rd
- " Edward painter b 99 Broek av
- " Edward mill hand bds 174 Phil-
lips av [Cedar Grove
- " Elizabeth widow Edward h 296
- " Emery third hand b 60 Cove
- " Ernest operative b 88 Nye
- " Ernest H clerk 182 Union h 87
Penniman [Eugenia
- " Eugene clerk 246 Union bds 70
- " Eva Mrs clerk 912 S Water b
616 S Second
- " Francois operative h 88 Nye
- " Frank shoemaker b 49 Foster
- " Fred clerk 318 Kempton b 26 Nye
- " George clerk 149 Cove b 8 Mc-
Gurk
- " George E shoemaker h 24 Ashley

Boucher

- " Hilor glazier 31 Bowditch b 124
Sylvia
- " Isaie mill hand h 145 Bullard
- " Isaie painter 38 Fourth h 86 Myr-
tle
- " Jean B laborer h 158 Central av
- " John operative h 99 Broek av
- " John weaver b 67 Coffin av
- " John Mrs h 99 Broek av
- " John operative b 99 Broek av
- " Joseph carpenter h 8 McGurk
- " Joseph laborer h end Central av
- " Joseph shoe repairer 1378 Acu-
shnet av b 80 Potomska
- " Joseph teamster h 43 Union [av
- " Joseph teamster h 609 Acushnet
- " Joseph third hand h 38 Bullard
- " Joseph wheelwright 1180 Acush-
net av h 1 Weld [do
- " Joseph A baker 59 Bullard h 61
- " Joseph A third hand h 165 David
- " Joseph B barber 111 Union h 1060
Acushnet av
- " Joseph E weaver b 117 Bates av
- " Joseph G conductor b 130 Sum-
mer [do
- " Joseph-I bakery 238 State h 240
- " Joseph Z (James F Hoye & Co)
305 Merchants Bank bldg and
dry goods 419 N Front b 204
Davis [Bowditch
- " Leon engineer city yard h 12
- " Lillian M clerk 182 Union b 56
Ash (S) [Eugenia
- " Louis blacksmith 28 First h 70
- " Louis weaver h 592 First
- " Mary clerk 802 Purchase b 12
Bowditch
- " Mary widow b 240 State
- " Mary widow Joseph h 66 Robeson
- " Michel carpenter h 88 Nye
- " Odila clerk rms 145 Bullard
- " Oliver clerk 1115 S Water bds
99 Broek av [154 Ashland
- " Olivier salesman 46 Purchase h
- " Osear J clerk 1 Purchase bds 1
Weld

**PELEG H. SHERMAN 506 COUNTY ST.
FUNERAL DIRECTOR AND EMBALMER**

OFFICE PHONES
Bell 690-W. Auto. 1305RESIDENCE PHONES
Bell 690-R. Auto. 1306

GREENE & WOOD

Every Kind of
LUMBER
AND MILL WORK

PINE STREET, off So. WATER STREET, NEW BEDFORD

386

NEW BEDFORD [1912] DIRECTORY

Boucher

- .. Peter, U S A b 8 McGurk
 - .. Peter weaver h 475 S Front
 - .. Pierre operative h 88 Holly
 - .. Ralph A salesman h 56 Ash
 - .. Romeo shoes h 208 Pleasant
 - .. Romuald (Cushing & Boucher)
76 Purchase h 208 Pleasant
 - .. Sinai baker h 59 Clark
 - .. Victor carriage painter 38 Fourth
b 145 Bullard
 - .. Victor weaver h 24 Tallman
 - .. William ball player b 12 Bow-
ditch
 - .. & Gosselin (Andre Boucher and
Alfred Gosselin) hairdressers
111 Union [6 Warren
- Bouchman Arthur L boss comber h
- .. Paul M operative h 55 Washburn
- Boudreau Andrew fisherman h 127
Nye
- .. Angus laborer b 27 Nye
 - .. Anselme laborer h 199 Phillips
av [shnet av
 - .. Antoine carpenter bds 1028 Aeu-
shnet av
 - .. Arthur carpenter bds 1028 Aeu-
shnet av
 - .. Arthur weaver h 567 First
 - .. Bibenne bds 863 Purchase
 - .. Dominique carpenter 3863 Aeu-
shnet av h do [shnet av
 - .. Dominique operative h 1982 Aeu-
shnet av
 - .. Etienne slasher b 94 Nye
 - .. Fred engineer h 111 Eugenia
 - .. George H clerk h 91 Kenyon
 - .. Lucy G widow Joseph h 926 S
Water
 - .. Simon carpenter h 54 Tallman
 - .. Theophile (Egan & Boudreau)
927 S Water h 105 Rodney

- Boudry Louis weaver b 1028 Aeu-
shnet av [Holly
- Bougela Adelard mill hand bds 20
- .. Joseph laborer h 216 Sawyer
- Bougie Louis teamster h 103 Hemlock
- Boulais Adeline widow Alexis b 190
N Front

Boulais

- .. Arthur J weaver h 935 S Water
 - .. Louis J barber 78 William h 195
Phillips av [er
- Boulay Philip organist h 81 Mosh-
Boule Alfred W operative b 14 Aus-
tin court [net av
- .. Edmund operative b 908 Aeu-
shnet av
 - .. George mill hand h 50 Kenyon
 - .. Henri weaver h 14 Austin et
 - .. Henry removed to Fall River
 - .. Honore laborer h 444 Pleasant
 - .. Joseph A operative b 14 Austin
court
 - .. Philip H pianist b 83 Mosher
- Boulet Adelard tinsmith 915 Aeu-
shnet avenue h 175 Eugenia
- .. Alex weaver h 5 Austin court
 - .. Arthur weaver h 810 County
- Bouley Digene laborer h 204 Sawyer
- .. Lulu h 83 Mosher [Water
- Boumier Theophile mason b 855 S
- .. William weaver b 855 S Water
- Bourassa Adelard second hand h 176
Hathaway
- .. Aldea R bds 691 Purchase
 - .. Antoine twister b 15 Holly
 - .. Arthur driver 1070 County b 479
N Front [616 S Second
 - .. Arthur clerk 1010 S Water bds
 - .. Donat operative h 244 Tinkham
 - .. Eli second hand h 135 Nye
 - .. Emile J clerk 1249 Aeu-
shnet av
b 1356 do
 - .. Hector second hand b 691 Pur-
chase [691 Purchase
 - .. Jean Baptiste Jr third hand bds
 - .. Joseph C (Benoit Bourassa Co)
1249 Aeu-
shnet av h 1356 do
 - .. Louis lunch 1010 S Water h 616
S Second
 - .. Marguerite widow John B h 691
Purchase [Holly
 - .. Marguerite widow Moise h 15
 - .. Oliver spinner b 20 Hazard et
 - .. Willie weaver b 15 Holly
- Bourbeau Alphonse plumber 915 Aeu-
shnet av h at Dartmouth

STEIGEL-DUDGEON CO.

"The WOMAN'S Store"

Tel. Bell. 82 & 83, Branches connecting all Depts.
" " 160 For Office Only. Auto. 1211

A STORE ESPECIALLY
DEVOTED TO SELLING
WHAT WOMEN WEAR

FARMS in or near the city. I SELL THEM

Z. R. PINAULT, 96 WILLIAM STREET, ROOM 11

NEW BEDFORD [1912] DIRECTORY

387

Bourbeau

- .. Augustine spinner h 55 Austin
- .. George H clerk 1278 Acushnet av h 1264 do
- .. John operative h 1053 County
- .. Joseph hostler h 103 N Second
- .. Joseph spinner h 87 Bowditch
- .. Louis driver h 8 McGurk
- .. Silva third hand b 69 Austin
- .. William third hand h 69 Austin

Bourbo Albert C clerk 1112 Acushnet av b 89 Butler

.. Alfred D furniture 1112 Acushnet av h 89 Butler

.. William D clerk 1112 Acushnet av h 203 Bowditch [Earle

Bourcier John H gardener h 92 Bourdean Joseph M barber 162 Purchase h at Fairhaven [Front

.. Victor machinist bds 174 North Front Charles weaver h 329 N Front

.. Vincent speeder tender b 166 N .. William bartender 273 Sawyer b 28 Tallman

Bourday Joseph blacksmith h 131 Whitman [Front

Bourgeois Abel operative h 516 North .. Adelard carpenter b 25 Adams

.. Albert fisherman b 101 Coffin av .. Albert weaver h 102 Eugenia

BOURGEOIS ALBINI painter and paper hanger 137 Holly h do

See page 1017

.. Amand L rem to Tamnton

.. Amanda E milliner 1039 Acushnet av b 1382 do

.. Amedee painter h 154 Collette

.. Andrew operative b 166 Bates av .. Armond operative b 39 Tallman

.. David h 59 Scott

.. David carriage painter 105 Bowditch h 59 Scott [h 179 Earle

.. Didier shoe repairer 391 N Front

.. Evelyn M clerk 185 Union b 1039 Acushnet av [N Front

.. George cloth inspector bds 325

Bourgeois

.. Henry clerk 147 Union h 121 Whitman [man

.. Henry Mrs milliner b 121 Whit-

.. Joseph T teamster 87 Howard av h 325 N Front

.. Louis D rem to N Y city

.. Michael laborer b 180 Sawyer

.. Napoleon waxworker b 25 Adams

.. Oliver A real estate h 197 Bowditch

.. Pierre h 39 Tallman

.. Pierre fisherman h 101 Coffin av

.. Richard carpenter h 154 Belleville rd

.. Theophilus b 102 Eugenia

.. Vital operative h 124 Collette

.. see Burgess

Bourget Albertine bookkeeper 40 Purchase b 102 Beetle

.. Blanche cashier 1119 Acushnet av bds 102 Beetle [tle

.. Joseph A bookkeeper b 102 Bee-

.. Mary Mrs h 371 State [h do

.. Mary Mrs dressmaker 102 Beetle

Bonne Edmund W cashier N B S D & T Co h 26 Arnold pl

.. George W salesman 37 Purchase rm 19 rms 138 Rounds

.. Harry R driver 14 N Sixth

.. Jane widow Henry b 666 Purchase

.. Jonathan (Trustees estate of) 3 Merrill's wharf [enth h do

.. Matilda J Mrs shirtmaker 22 Sev-

.. Standish died Aug 8 1911

.. Veneretta B h 349 Cottage

.. Williams S auctioneer and real estate 50 N Second and storage 47-51 do h 150 Hawthorn

Bourque Adeakea shoemaker h 52 Dean

.. Albert spinner h 121 Hope

.. Alee shoe repairer 980 Acushnet av b 52 Dean

.. Alphee spinner b 195 Phillips av

.. Antoine carder h 195 Phillips av

F. T. AKIN & CO. PAINTERS AND DECORATORS

Bourque

- " Arthur clerk 1174 Acushnet av
 h 120 Tallman
 " Desire driver h 226 Kempton
 " Edmond car repairer h 132 Bowditch
 " Henry loom fixer h 94 Kenyon
 " Henry F clerk 537 N Front b 94
 Kenyon
 " John G laborer h 344 Pleasant
 " Joseph F insurance agent 120
 Purchase rm 403 h 182 Dean
 " Joseph D driver 270 Acushnet av
 h 226 Kempton
 " Josephine (North End Dry Goods
 Co) 1521 Acushnet av b 195
 Phillips av [Kenyon
 " Loretta clerk 185 Union bds 94
 " Mabel milliner 1039 Acushnet av
 h 94 Kenyon [Whitman
 " Pauline widow Ferdinand h 162
 Philip spinner b 64 Bullard
 " Philip time keeper b 99 Perry
 " Philip D carpenter h 821 Pur-
 chase [av
 " Raymond machinist h 253 Coffin
 " Wilfred carpenter h 515 N Front
 " see Burke

**Bousquet Adelard horse shoer 1180
Acushnet av h 346 N Front**

- " Antonio carpenter h 75 Broek av
 " Arthur J shoemaker h 95 Ash-
 land
 " Desire teamster h r 14 Beetle
 " George plumber b 563 N Front
 " John clerk h 12 Bowditch
 " John driver h r 14 Beetle
 " John shoemaker h 350 Bowditch
 " John B operative h 168 Belleville
 rd
 " Moses operative b 350 Bowditch
 " Samuel teamster h 563 N Front

**Beutelle Augusta S widow Adelbert
D b 35 Emerson [Weld**

- Bouthillette Edward mill hand h 182**
 " Josephine mill hand h 154 Rock-
 land

Bouthillette

- " Mastai mill hand h 104 Hemlock
 " Napoleon drillworker b 154 Rock-
 land [ville av
 Bouthillette Leo laborer bds 493 Belle-
 " Wilfred mill hand b 23 Covell
 Bouvier Arthur L reporter Standard
 rms 21 Fifth
 " Joseph A b 44 Beetle
 Boyyn Albert h 126 Princeton
 " Arthur weaver h 271 Shaw
 Bowden Eliza widow William b 58
 S Sixth
 " Fred twister b 837 First [av
 " George operative h 23 E French
 " Henry carder h 837 First
 " Percy weaver h 210 Brook
 " William mill hand b 18 Howland
 Village
 " William weaver h 24 Mosher [po
 Bowe John mule spinner h 124 Cra-
 Bowen Albert foundryman h 56
 Belleville rd
 " Charles A (New Bedford Mill
 Supply Co) h 33 Seventh
 " Charles A clerk 213 Acushnet av
 b 38 Madison [226 Union
 " Charles H clerk 124 Purchase h
 " Cornelius clerk 407 Rivet bds 29
 Fruit
 " David I carpenter h 76 Dean
 " Earle P removed to Dighton
 " Edward plumber 28 N Water bds
 223 Grinnell
 " George A painter b 223 Grinnell
 " George H foreman 229 N Water
 h 284 Pleasant
 " George S (George S Bowen &
 Co) h 223 Grinnell
 " George S & Co (George S Bow-
 en) broom mfrs 44 Union
 " Harry driver rms 187 Middle
 " James S salesman h 857 Pur-
 chase
 " John laborer h 954 County
 " John laborer h 123 Hemlock
 " John operative bds 954 County

To do things right you must be taught. Our instructors can do it.

Kinyon's Commercial School

Odd Fellows Bldg., Cor. William and Pleasant Sts., New Bedford, Mass.

FURNITURE REPAIRING IN ALL ITS BRANCHES.

ANTIQUES RESTORED

BAY STATE CHAIR CO., 42 North Water St., New Bedford
A. P. FOSTER, Prop. Bell Telephone. 1081

NEW BEDFORD [1912] DIRECTORY

389

Bowen

- .. John W died Mar 8 1912
- .. John W laborer b 972 County
- .. Loat weaver h 12 Delano
- .. Louis furniture 142 Campbell h 229 Cedar
- .. Mary operative b 123 Hemlock
- .. Mary A bds 396 Middle
- .. Nettie L widow Robert F art embroidery 809 County h do
- .. Sarah E widow Charles F dry goods 227 Cedar h do
- .. Susie A widow John W h 666 Purchase
- .. William operative b 954 County
- .. see Bohan

Bowers Clara dressmaker 29 Franklin b do

- .. Helen combmaker rms 225 Court
- .. Richard removed from city
- .. Thomas h 29 Franklin

Bowie Angela F teacher James B Congdon school h 267 Dartmouth [Lincoln

.. Harold S clerk 100 Fifth h 27

.. Isabelle widow Elkanah H h 2 Weaver

- .. James L supt b 331 Orchard (S)
- .. William S painter 498 County h 319 Cottage

Bowker Ann Mrs h 128 Reynolds

- .. Herbert operative h 22 Warren
- .. Levi L h 74 Parker
- .. Sarah widow h 76 Willis
- .. Walter E drillworker b 76 Willis

Bowler A Fred bookkeeper bds 71 Arnold

- .. Jennie b 9 Linden ct
- .. Joseph shoemaker 76 Purchase h 9 Linden court
- .. Joseph Jr driver b 9 Linden ct
- .. Samuel spinner h 72 Hathaway
- .. Wilfred clerk b 9 Linden ct

Bowles Fred M h 98 Covell

- .. Frederick W sawyer h 2925 Acushnet av [dar

Bowman Clarence R piper h 397 Ce-

Bowman

- .. Edward F rem to Nova Scotia
 - .. Frederick G bookkeeper h 19 Shawmut av [av h 170 do
 - .. George A clerk 400 Acushnet
 - .. George L h 19 Shawmut av
 - .. Joshua B carpenter h 283 Cedar
 - .. Lemuel shoemaker h 1 Reed's et
 - .. Luther C shoemaker h 110 Ash (N) [Blackmer
 - .. Martin clerk 17 N Sixth bds 202
 - .. Martin M painter b 202 Blackmer
 - .. Robert seaman h 100 Pierce
 - .. Thomas moulder b 65 Washburn
 - .. William B teamster h 258 Acushnet av [lawn av
 - .. William S spinner h 44 Wood-
- Boyd Helen I teacher Mary B White school [lage
- .. John weaver b 51 Howland Vil-
 - .. William second hand Pierce Bros Ltd b 51 Howland Village
 - .. William L third hand b 43 Parker

Boyer Charles shoemaker b 241 State

.. Edson insurance agent h 104 Bowditch

- .. Edward laborer h 241 State
- .. Francis B Rev pastor St Martin's Episcopal church h 172 Page

.. George brewery hand h 23 Bentley [chase

- .. George teamster bds 763 Pur-
- .. Harold helper bds 241 State
- .. Jennie widow Peter h 37 Nye
- .. Joseph A operative b 478 Coggeshall

.. Sidney teamster h 328 Bowditch

.. Victoria Mrs h 478 Coggeshall

Boyle Agnes housekeeper 972 County

- .. Agnes C h 971 County
- .. Annie F operative b 972 County
- .. Daniel teamster h 404 Chancery
- .. Elizabeth A h 40 Oak

.. Elizabeth S teacher R C Ingraham school b 122 Bonney

Office Phones.

Bell 8013

Auto. 2163

ALDEGE CHAUSSE'
FUNERAL DIRECTOR AND EMBALMER
PRIVATE AMBULANCE SERVICE
386 NORTH FRONT STREET

Res. Phones.

Bell 8112-M

Auto. 2151

WILLIAM H. MUDGE**Stove and Furnace Repairs PLUMBING
Gas Fitting and Fixtures.....**

I install Gas Automatic Heaters, also Water Systems for Country places

157 ACUSHNET AVE.,**Bell and Auto. Phones****NEW BEDFORD, MASS.**

390

NEW BEDFORD [1912] DIRECTORY

Boyle

- .. Ellen widow Michael h 51 Potomaska [Washington
- .. Emma Mrs cloth inspector b 156
- .. Francis J slasher tender h 323 Tinkham [973 County
- .. Hugh F overseer Soule Mill h
- .. Hugh J operative b 972 County
- .. James H glasscutter b 40 Oak
- .. John shoemaker b 1 Austin
- .. John H overseer Taber Mill h 973 County [Chancery
- .. Katherine I bookkeeper bds 404
- .. Mary operative b 972 County
- .. Mary speeder tender h 11 Viall
- .. Mary A boxmaker b 40 Oak
- .. Michael died April 7 1912
- .. Neil laborer h 972 County
- .. Patrick boilermaker rms 7 North Second
- .. Patrick weaver b 804 Purchase
- .. Thomas C died Aug 3 1912
- .. William fireman h 113 Clark
- .. William J eyeletmaker h 219 Arnold [27 Pierce

Boynton Mary E widow William H b
 Brabeek Frank carder b 133 Bullard
 Brackett Charles K bds 83 Mill
 Bradbury Arthur W compositor
 Standard h 314 Park

- .. George machinist b 148 Sycamore
- .. James helper 185 Acushnet av b 28 Viall
- .. John spinner h 1650 Acushnet av
- .. John Jr mill hand b 1650 Acushnet av [28 Viall
- .. Mary milliner 34 Brock av bds
- .. Smith warper b 28 Viall
- .. Thomas operative h 28 Viall
- .. Thomas overseer Wamsutta Mill h 148 Sycamore

Bradford Alice L bds 342 Union

- .. Anna H widow Philip A b 149 River rd [286 Park
- .. Edgar V yard man N B C Co h
- .. G Leroy reporter Times bds 174 Acushnet av

Bradford

- .. Joel P prop Acushnet Sanitarium and physician 42 Main L C h 149 River rd [Acushnet av
- .. J Byron clerk 141 Fourth h 174
- .. L Alice b 73 Willis
- .. William S clerk b 342 Union
- Bradley Alfred clerk 312 Municipal bldg h 32 Priscilla
- .. Arthur machinist h 33 Fruit
- .. A William clerk 100 Fruit b 32 Priscilla
- .. Charles conductor b 602 Purchase
- .. Elizabeth widow William A h 171 Brock av
- .. Emma Mrs h 104 Fifth
- .. Fred loom fixer h 28 McGurk
- .. Horace D salesman 498 County h 26 Florence
- .. Isabel h 19 George
- .. James operative b 69 Crapo
- .. James B designer Potomaska Mills h 200 Fifth
- .. John operative b 69 Crapo
- .. John weaver b 202 Shawmut av
- .. Mary J widow Thomas h 335 Sawyer
- .. Mildred B housekeeper 101 School
- .. Rachel operative bds 19 George
- .. Richard elevatorman b 190 Division
- .. Robert weaver b 202 Shawmut av
- .. Thomas conductor bds 602 Purchase [mut av
- .. Thomas weaver bds 202 Shaw-
- .. William b 20 Fifth
- .. William E collector h 300 County
- Bradshaw Albert fixer h 195 Brock av [Ashland
- .. Benjamin A second hand h 172
- .. Edwin engineer bds 88 Eugenia
- .. Frank M engineer Pierce Bros Ltd h 159 Myrtle [av
- .. George L engineer h 205 Brock
- .. Herbert G clerk 66 William bds 191 Summer
- .. James clerk h 1220 Acushnet av

THE LEADING DRUGGISTS OF NEW BEDFORD.**LAWTON'S THREE REXALL STORES**

REDUCED PRICES ON

- - - ALL DRUG STORE GOODS - - -

E. T. DESAULNIERS

THE RELIABLE WATCHMAKER
102 WELD ST., HIGH CLASS WATCH AND JEWELRY REPAIRING
AT MODERATE PRICES

NEW BEDFORD [1912] DIRECTORY

391

- Bradshaw**
- .. James E helper W F Nye's, Fish Island h at Fairhaven
 - .. James T loom fixer b 191 Summer
 - .. John H weaver b 191 Summer
 - .. Kate A widow Joseph h 88 Eugenia [Bowditch
 - .. Margaret A widow Charles h 259
 - .. Robert T overseer Soule Mill h 191 Summer [h 192 Nash rd
 - .. Samuel engineer Manomet Mills
 - .. William R clerk 368 Kempton b 3 Lincoln [Purchase rm 3
- Bradstreet's Mercantile Agency 37**
- Bradwell George salesman 170 Purchase h at Fairhaven**
- Brady Bridget E b 45 James**
- .. Catherine widow John W b 213 Middle
 - .. Catherine V h 45 James
 - .. Charles second hand b 43 Beetle
 - .. Florence D clerk b 213 Middle
 - .. James J Rev pastor St Killian's R C church h 306 Bowditch
 - .. Joseph A glassentter h 66 Washington [field
 - .. P Jane widow John h 74 Max-
 - .. Sarah R rms 86 Court
 - .. Thomas (N B Printing Co) 25 N Second h 55 Court [net av
 - .. Thomas J clerk h 359 Acush-
 - .. Thomas Jr b 55 Court
- Braga Anthony laundryman h 96 Acushnet av [net av**
- .. Jacintho K variety 58 Acush-
 - .. John J teamster h 70 Lindsey
 - .. John R driver 45 School
 - .. Joseph A pressman h 22 Hemlock [Second
 - .. Joseph C city laborer h 527 S
 - .. Manuel driver 45 School h 32½ Acushnet av
 - .. Manuel Jr gardener b 106 Durfee
 - .. Manuel J laborer N B W W h 219 Allen
 - .. Manuel M laborer h 26 County
 - .. Manuel S mill hand h 450 First
- Bragdon Herbert L foreman 214 S Water h 111 South
 - Bragg Edward W blacksmith 213 N Water h 35 Keene
 - .. Irman rem to Detroit Mich
 - Bragga Frank iceman h 106 Durfee
 - Brailey Elmer E mail carrier b 231 River rd [rd
 - .. Mary E operative bds 231 River
 - .. Susie E shipper 87 Howard av b 231 River rd [b 231 River rd
 - .. Walter M clerk 87 Howard av
 - Brainerd Alexander A overseer Nashawena Mill h 234 Shawmut av
 - .. Mabel M clerk 185 Union b 234 Shawmut av [away
 - Brais Azarais carder h 162 Hath-
 - .. Philius weaver h 106 David
 - Braislin Gibbs Rev pastor First Baptist church b 84 Court
 - .. James P clerk Page Mfg Co b 84 Court [10 Penniman
 - Braithwaite Mary J widow James h
 - Brakell George B moulder h 162 Division [585 Union
 - Braley Albert C clerk 141 Fourth h
 - .. Alphas A (Braley & Duckworth) h 110 High [Court
 - .. Anthro H woodworker h 208
 - .. Benjamin freight clerk foot Wil-
 - .. Charles F grocer 357 Court h 360
 - .. Clarence E artist 25 N Second h 93 Willis
 - .. Cyrus H h 59 School
 - .. Edgar A driver h 11 Blackburn
 - .. Edward laborer h 11 Blackburn
 - .. Eli G apprentice 107 N Water rms 75 Hillman
 - .. Ella F bookkeeper 172 N Water h 162 Campbell [Ashland
 - .. Eunice widow George W h 1
 - .. Frederick C carpenter b 1 Ash-
 - .. Frederick J prop Sylvan Grove stable h 4035 Acushnet av

GLOBE

DYE HOUSE

220 SHAWMUT AVE.

J. N. J. LONHOLDT, Prop. Telephones, Bell 1872 - 1873, Auto. 2365 Goods called for and Delivered
 Down town Office, 52 Pleasant St., Room 1 North End Office, 1914 Acushnet Ave.

JAMES J. MOORE	Up-to-Date Methods and Materials EVERY DESCRIPTION OF CONSTRUCTION	CONTRACTOR AND BUILDER
	ESTIMATES Bell Telephone, 791	
	125 Oak St., New Bedford	

392

NEW BEDFORD [1912] DIRECTORY

Brale

- .. George clerk 36 Purchase b 21½
Ash (S) [do
- .. George A carpenter 73 Dean h
- .. George F b 560 Hathaway rd
- .. George F driver b 157 Hillman
- .. Herbert M inspector U St Ry Co
h 39 Park
- .. H Bradford blacksmith 40 Spring
h 95 Howard avenue

BRALEY JASPER W JR groceries
645-647 County h 619 do See
page 1015

- .. Jessie N removed from city
- .. Louise R bookkeeper 34 Pleasant
b 370 Cedar [High
- .. Walton clerk 97 Front bds 72
- .. & Duckworth (A A Braley and
G T Duckworth) grocers 81 N
Second

Brannan Frederick A engineer h 467
Union [tor

- .. George E special police h 6 Fos-
- .. Harry A R clerk 140 Union h
57 Ocean [Fish Co h 6 Foster
- .. Hattie H Mrs bookkeeper N B
- .. Herbert A driver h 182 N Water
b 205 Brownell
- .. William W teamster foot North
h 511 Acushnet av [315 Davis

Bramball Joseph slasher tender h
Branwell Benjamin Jr spinner h 114
Nash road

- .. Charles spinner h 561 First
- .. James operative b 71 Jovett
- .. John spinner h 24 Crapo
- .. Thomas spinner h 58 Blackmer
- .. Walter operative b 71 Jovett
- .. William city laborer h 498 S
Second

.. William N bartender 1116 S
Water h 13 McGurk [Smith

Branconi Etta widow Paul h 123

Branchaud Adclard linotype oper
112 Union h 51 Vine [man

- .. Edward carpenter h 152 Whit-
- .. Homer carpenter h 155 Whitman

Branchaud

- .. Horace removed to Granby P Q
- .. Leon concrete blocks 29 Hatha-
way h 1690 Acushnet av

.. Pierre laborer h 423 N Front
Brauchini Joseph variety 10 How-
land h do, [Belleville av

Branquinho Manuel F operative h 178

.. Manuel F Jr clerk bds 178 Belle-
ville road [Maiden lane

Branco Antone R laborer h 4

.. Joseph de operative b 56 Holly-
hook

.. Manuel de F h 56 Hollyhook

.. Manuel de F Jr operative b 56
Hollyhook [Front

Branconier Frank doffer h 358 N

.. Joseph janitor h 358 N Front

Brand Frederick tailor 131 Union h
61 Hill

.. William H drillmaker h 196 North

Branscomb George L cotton sales-
man 56 N Second h at Fair-
haven [thorn h do

.. William G physician 150 Haw-

Brossard Henri salesman 912 S
Water h 1081 County

.. O Raboin Mrs h 185 Bowditch

Brasseur Joseph insurance agent h
872 First [b 298 Cottage

Brathwaite Alex baker 255 Union

Braude Abraham rem to Boston

Braudy Maurice clerk bds 1139 Acu-
shnet avenue [av

.. Meyer pedler bds 1139 Acushnet

.. Samuel insurance agent 37 Pur-
chase rm 23 h 119 Reynolds

.. Solomon pedler h 158 Reynolds

Braut Gilbert fixer h 53 Ruth

Braun Leon P organist Church of the
Sacred Heart h 825 County

Brawley Annie G principal Cedar st
school b 215 Maxfield

.. Edward L sales stable 21 South
Second h 215 Maxfield

.. Maria G nurse b 215 Maxfield

.. Phoebe E milliner b 215 Maxfield

PELEG H. SHERMAN 506 COUNTY ST.

FUNERAL DIRECTOR AND EMBALMER

OFFICE PHONES.
Bell 690-W. Auto. 1305

RESIDENCE PHONES
Bell 690-R. Auto. 1306

GREENE & WOOD

Every Kind of
LUMBER
AND MILL WORK

PINE STREET, off So. WATER STREET, NEW BEDFORD

NEW BEDFORD [1912] DIRECTORY

393

Brawley

- .. William J night watchman 50 Elm bds 531 Rivet
- Bray Andrew E fixer h 170 Dean
- .. Daniel pavingcutter b 204 Weld
- Braywood Annie M Mrs hairworker 350 Purchase h do
- Braz Joseph laborer h 223 S Front
- Brazeau Lois laborer h 909 S Water
- Brazzil Thomas F machinist h 220 Phillips av [W]
- Brazil Antonio R laborer h 334 Elm
- .. Bento weaver h 586 Mt Pleasant
- .. Carolyn dressmaker 79 Bedford h 273 Orchard (S)
- .. John laborer b 24 Katharine
- .. Mannel bds 59 Acushnet av
- .. Mannel operative b 31 Rotch blk 435 Bolton
- .. Mannel J fireman U St Ry Co power station h 59 Acushnet av
- .. Maniel T filling carrier h 110 Fifth [Fifth
- .. Manuel T Jr second hand b 110
- Breakell Elizabeth Mrs h 868 Rockdale av [h 866 Rockdale av
- .. Thomas F hoseman Engine No 2
- .. William H spinner h 18 Myrtle
- Brean Frank h 120 Collette
- .. George fisherman h 29 Holly
- .. John operative b 120 Collette
- .. Maxim fisherman h 493 Belleville av [h 459 do
- .. William variety 475 Belleville av
- Breault Aime h 117 Eugenia
- .. Aldei boxmaker h 190 State
- .. Alma clerk b 60 Sylvia
- .. Alphonse pool 10 S Second and restaurant 25 do h do
- .. Andre weaver h 117 Eugenia
- .. Armand mill hand b 516 N Front
- .. Calixte fisherman b 97 Coffin av
- .. Daniel mgr rms American House, Arcade bldg
- .. Daniel D clerk 1141 Acushnet av h 71 Hathaway [ada
- .. David (198 State) rem to Can-

Breault

- .. David second hand h 203 Blackmer
- .. Emil laborer h 301 Sawyer
- .. Emil stonemason h 291 Sawyer
- .. Ernest rem to Sutton Canada
- .. Ferdinand rem to Canada
- .. Fred mill hand b 325 Belleville av
- .. Henry real estate h 41 Willard
- .. Israel laborer h 12 Nye
- .. Jacob lineman h 35 Bentley
- .. Josais laborer b 493 Belleville av
- .. Joseph mill hand b 97 Coffin av
- .. Joseph E chauffeur b 251 State
- .. J Arthur drillworker h 49 Hall
- .. Louise Mrs h 89 Austin
- .. Luca operative h 319 Belleville av
- .. Magloire laborer h 22 Belleville road [ville av
- .. Maxime fisherman h 291 Belleville av
- .. Maxime laborer bds 325 Belleville av [Bonney
- .. Narcisse A sergeant police h 159
- .. Ovid fixer h 859 S Water
- .. Ozee machinist b 124 Sylvia
- .. Philiis laborer h 505 N Front
- .. Philiis operative b 1022 Acushnet av
- .. Pierre mason h 251 State
- .. Wilfred fisherman h 516 N Front
- .. William operative b 22 Belleville road
- .. Zephrain weaver h 187 Crapo
- Breen Ellen Mrs h 447 Pleasant
- .. Frank J watchman h 128 N Second [447 Pleasant
- .. George A clerk 100 William bds
- .. George A compositor Standard rms 34 High
- .. John P insurance agent 120 Purchase rm 403 h at Fairhaven
- Bremans Thomas laborer h 161 Crapo [Crapo
- Bremnan Ann widow Thomas h 161
- .. Annie bds 67 Clinton [av
- .. Bridget operative h 74 Acushnet

STEIGER-DUDGEON CO.

"The WOMAN'S Store"

Tel. Bell 82 & 83, Branches connecting all Depts.
" " 160 For Office Only. Auto. 1211

ALWAYS THE LATEST

For WOMEN'S, MISSES,
AND CHILDREN'S WEAR



Seek, and Ye Shall Find

the progressive man's advertisement in his local Directory. At your service when his goods are wanted



394

NEW BEDFORD [1912] DIRECTORY

Brennan

- ** Bridget widow Edward M h 212 Smith [Maxfield]
- ** Catherine widow George h 190
- ** Charles W laborer h 71 Brock av
- ** Elizabeth A widow Stephen bds 8 George [Coggeshall]
- ** Ellen M widow Patrick h 478
- ** Frank helper 125 Middle b 433 Acushnet av [av]
- ** Gregory operative h 57 W French
- ** Helen G clerk 161 Purchase bds 96 S Sixth
- ** John city laborer h 161 Crapo
- ** John J laborer b 212 Smith
- ** John W foreman 123 Front h 67 Clinton
- ** Kale G bds 67 Clinton
- ** Katherine V h 63 Sycamore
- ** Mary cloth inspector b 41 Howland Village
- ** Mary operative bds 27 Penniman
- ** Mary E operative b 63 Ruth
- ** Michael H laborer h 27 Penniman
- ** Michael J spinner h 4 Welcome
- ** Peter laborer h 41 Howland Village
- ** Thomas clerk Times b 212 Smith
- ** William J laborer b 212 Smith
- Brenneke Martin chef h 123 Parker
- Bresmer Jeremiah beamer h 850 First
- Bresnahan Catherine operative b 125 Bonney
- ** Ellen operative bds 125 Bonney
- ** Mary widow Patrick h 125 Bonney [po]
- Bretherton Thomas weaver h 130 Cra-
- Breton Adelard fisherman h 839 Purchase
- ** Charles S hostler h 595 Purchase
- ** Cyrille laborer h 125 N Front
- ** Ferdina fisherman h 57 Kenyon
- ** Frank operative h 7 Fulton et
- ** Frank X laborer h 7 Fulton et
- ** Henry J overseer Dartmouth Mfg Corp h 163 Bonney
- ** Joseph carder h 51 Belleville av

Breton

- ** Joseph molder bds 2891 Acushnet av
- ** Joseph shubber tender h 230 Dean
- Brew Joseph plumber bds 6 Oneko lane
- Brewer Herbert fixer b 8 George
- ** John weaver h 1105 County
- ** Margaret Mrs carder b 21 Ashley
- ** Thomas spinner h 189 Belleville road [State]
- Brewster Mary Mrs operative b 219
- Brick Philip shoemaker b 79 Grinnell [79 Grinnell]
- ** Solomon shoe repairer 33 Rivet h
- Brickel George molder h 162 Division
- Bridge Albert weaver bds 17 Weld
- ** Joseph electrician h 118 Mott
- Bridgham Ernest G painter h 70 Dartmouth
- Brie Joseph shoecutter rms 147 Cove
- ** Frederick carpenter h 147 Cove
- Brien Andre fixer h 16 Thatcher
- ** Mathew mill hand rms 975 S Water
- Brier George A M (George A Brier & Co) liquors 261 Rivet h do
- Brierley Benjamin clerk 163 Union b 92 Dunbar [av b 81 Dunbar]
- ** Edmund tinsmith 185 Acushnet
- ** John mill hand h 92 Dunbar
- Brierly Caroline widow Ernest b 15 Peckham [244½ State h do]
- ** Elizabeth widow Samuel variety
- ** Felix tailor h 118 Potomska
- ** James E. C S practitioner h 7 Fifth [ska h do]
- ** Jane Mrs dressmaker 118 Potom-
- ** Raymond H clerk 152 N Water h 574 Kempton [ham]
- ** Samuel slasher tender h 15 Peck-
- ** Thomas variety 130 County h do
- ** William spinner h 31 Brock av
- Briggs Adeline widow F Lawrence h 150 Sycamore [land]
- ** Albert A fireman bds 145 Ash-
- ** Allen G sub foreman N B W W h 2521 Acushnet av

F. T. AKIN & CO. F

O R C E
FACTORY
URNACE
AMILY

COAL

IF IT'S SHOES SEE US

CUSHING & BOUCHER
SUCCESSORS TO SCHULER BROS

76-78 PURCHASE STREET

NEW BEDFORD [1912] DIRECTORY

395

Briggs

- .. Annie M bookkeeper rms 570 Elm
- .. Annie T Mrs housekeeper 69 Maple
- .. Arabella T widow b 26 Allen
- .. Archie J barber b 183 Campbell
- .. Arthur bds 142 Pleasant
- .. Arthur M telephone installer 57 N Second h at Dartmouth
- .. Arthur S bookkeeper City Coal Co h 139 Chestnut
- .. Byron A carpenter h 115 Willis
- .. Carrie A widow Daniel D h 53 Bedford [dale av
- .. Charles A carpenter b 204 Rock-
- .. Charles F h 93 School [mut av
- .. Charles F motorman h S Shaw-
- .. Charles H rms 67 Fourth
- .. Chester A clerk Dartmouth M Co h 26 Allen [h do
- .. Clifton D physician 191 Pleasant
- .. Daisy M clerk S Fifth bds 570 Elm (W) [S Sixth
- .. Edna C clerk 161 Purchase b 103
- .. Elizabeth M teacher R C Ingraham school b 351 County
- .. Frank P operator h 91 Reynolds
- .. George E h 165 Fair
- .. George E Jr student b 165 Fair

BRIGGS GEORGE L stationery etc
161 Purchase h 103 S Sixth
See back cover

- .. George W carriagemaker 7 Elm h 341 Maxfield
- .. Harry weaver b 39 Tallman
- .. Henry teamster b 51 Howland Village

BRIGGS HERBERT A carpenter
and builder 204 Rockdale av
h do See page 1022

- .. James operative b 13 Salisbury
- .. James C (Briggs & Beckman) 55 Commercial h 53 Washington
- .. Jane widow James h 13 Salisbury

JUSTUS A BRIGGS JR
ATTORNEY AND COUNSELLOR
AT LAW
12 Masonic Building
22 Pleasant Street
Telephone 1487
Roome 321 Union Street
Telephone 239-3

- Briggs Justus A Jr lawyer 18 Masonic bldg rms 321 Union
- .. J Franklin clerk 35 Commercial h 69 Fifth
- .. Lester W teamster h 18 Myrtle
- .. Lizzie B widow Stephen H h 351 County [av
- .. Mabel L clerk bds 204 Rockdale
- .. Marion asst at Public Library b 173 Acushnet av
- .. Mary E widow Elibu h S Borden
- .. Mary E widow Nathan C b 79 Loenst [ton
- .. Myron S driver h 89 Washing-
- .. Otis Leonard letter carrier h 570 Elm (W)
- .. Percy G driver b 457 Cottage
- .. Philip S carriage trimmer 173 Acushnet av h do
- .. Prudence died Jan 5 1912
- .. Rhoda teacher Middle st school h 130 Summer
- .. Samuel B shoemaker h 119 Parker
- .. Sophie E widow Henry h 127 Maple
- .. Susan widow David b 38 Borden
- .. Wallace A driver h 371 Reed
- .. William H conductor b 204 Rockdale
- .. William P inspector of wires 212 Municipal bldg h 220 Kempton

Don't dream of what you are going to do! Go and do it.

Kinyon's Short-hand School

Odd Fellows Bldg., Cor. William and Pleasant Sts., New Bedford, Mass.

Horace A. Fitch Electrical Work

ALL KINDS OF

STORES WIRED FOR EFFICIENT LIGHTING

396

NEW BEDFORD [1912] DIRECTORY

BRIGGS & BECKMAN (J C Briggs and C E Beckman) ship chandlery and sailmakers 31-35 Commercial See page 1043

Brightman Alfred I teamster h 119 Florence [Kempton

“ Alice M bookkeeper bds 133

“ Bradford student h 40 Mill

“ Bros (Fred W) paint mfrs 146 Front

BRIGHTMAN CHARLES O contractor and builder 72 N Water h 82 Mill See page 331

“ Charles W shoemaker b 39 Smith

“ Clifford R helper 55 N Water b 157 Grinnell

“ Donald J operative b 40 Mill

“ Edith bookkeeper b 72 Willis

BRIGHTMAN EDWARD T provisions 248 Purchase, 306 Cedar and 109 S Sixth h 72 Willis See advt Grocers in Business Directory

“ Ellery E police h 55 Rotch

“ Ernest E police h 55 Rotch

“ Everett M driver 86 Chancery b 127 Florence [ehard (S)

“ Frank C drillmaker h 251 Or-

“ Frank R plumber 55 N Water h 157 Grinnell [ond b 3 Park pl

“ Franklin E clerk 57 North See-

“ Fred W (Brightman Bros) h 133 Kempton [et

“ Frederick C baker h 8 Briggs

“ Frederick S pres 127 Union h 68 Walnut

BRIGHTMAN F S CO Inc news depot 127 Union See page 1031

“ George A h 39 Smith

“ George F h 677 County [er rd

“ George F woodworker h 186 Riv-

“ Harry C clerk h 68 State [(S)

“ Harry S machinist b 251 Orchard

“ Herbert W provisions h 40 Mill

“ Herman A clerk 97 Front h 405 Union [b do

“ Ida M dressmaker 133 Kempton

Brightman

“ Jane A widow Jacob h 31 Sycamore

“ John M teamster h 616 Union

“ John Y agent h 127 Florence

“ Kenneth H (S D Howland & Co) 86 Chancery b do [Madison

“ Leander clothing 55 William h 29

“ Lida J Mrs h 15 Borden

“ Lucy M h 117 Mill [Madison

“ L Merton treas 127 Union h 29

“ Marshall C clerk b 82 Mill

“ Mary Mrs h 52 School

“ Mary A widow Ellery R h 372 Cottage [den

“ Noah, U St Ry Co bds 72 Wal-

“ Oliver C (Dartmouth Pharmacy) 246 Union b 82 Mill [Westport

“ Omar fitter 28 N Water h at

“ Philip O driver 255 Union b 72 Walden

“ Ralph carpenter h 647 Kempton

“ Ralph plumber 54 Union h at Fairhaven

“ Robert G died April 1912

“ Roswell L salesman 146 Front h 424 Union

“ Sarah J widow h 50 North

“ William A teamster h 72 Walden

“ William C clerk 140 Union h 127 Florence

Briley Elizabeth h 19 Fulton et

Brillion Edeas spinner h 644 Purchase [106 Beetle

“ George teamster 27 Bowditch h 81

BRILLON ADELARD painter 81 Holly h do See page 1038

“ Charles carder h 106 Beetle

“ Joseph Jr liquors 809 Purchase h 909 County

“ Josephine widow b 881 County

Brimley Austin overseer b 23 Warren [ren

“ John Jr fireman bds 23 War-

“ John J watchman h 23 Warren

“ Richard fireman 1145 Kempton h 35 Jonvett [Warren

“ Wilfred clerk 329 County bds 23

The Directory to a business man is as essential
as a Dictionary to the student



CASH OR CREDIT

DIAMONDS - WATCHES - JEWELRY

E. J. HODGDON

CUMMINGS BLDG.,

45 PURCHASE STREET

Up Stairs Opp. Waiting Station

NEW BEDFORD [1912] DIRECTORY

397

- Brindle George operative h 328 Sawyer
" George weaver h 319 Sawyer
" John weaver h 23 Stapleton
" Lizzie and Sarah weavers h 113 Bullard
" Ralph weaver h 208 Cedar Grove
" Thomas weaver b 23 Stapleton
" William P machinist h 872 First
Brindley Thomas molder h 282 Phillips av
Brinley Alice weaver b 113 Division
" Elizabeth widow Peter h 113 Division
" Mary A weaver b 113 Division
Briscoe Retta M teacher Abraham Lincoln school b 60 S Sixth
Brisette Alexander laborer b 45 Beetle
" Moses h 45 Beetle [yer
Brisson Amedee operative b 367 Sawyer
" John B weaver h 669 First
" Octave Mrs h 367 Sawyer
" Sevrin weaver h 669 First
Bristol County House of Correction Ash (N) cor Court
" County Registry of Deeds North Sixth cor William
" Hotel Hugh McKimmon prop 219 Purchase [Coggeshall
" Mfg Corp cotton cloth mfrs 198
" Printing Co (James W Owen Jr) 354 Purchase
Brite Manuel operative h 73 First
Britski Joseph mill hand h 52 Kenyon
Britt George W P typewriter 21 Clifford bldg and reporter Mercury rms 67 Fourth
Brittain Edward overseer Wamsutta Mill h 17 Willow [away
" Fred J machinist h 165 Hath-
" Margaret widow h 344 Coffin av
" Robert porter 81 Front h 274 Pope
" Samuel C motorman b 225 Cedar
Britten James spinner h 202 N Front
Britto Annie h 73 S Second
" Antone laborer h 94 S Water
" John variety 217 N Second h 348 S Water [land
" Theophilus operative h 90 How-
" Verissimo F longshoreman h 15 Morgan's lane [17 Franklin
Britton Charles F driver 50 Elm h
" Frank h 44 Washburn [ley
" Fred mule spinner bds 10 Ash-
" Harold clerk 702 Purchase
" Louis C widow William bds 39 Hillman [mond
Broadbent Albert machinist h 5 Rich-
" Charles N steam fitter h 32 Summit [av
" Charles T machinist b 325 Coffin
" Edwin S clerk h 25 Willow
" Eliza bookkeeper 819 Purchase b 212 Weld [b 212 Weld
" Elizabeth A clerk 368 Kempton
" Ethel stenographer 40 Purchase b 60 Briggs
" George A spinner h 60 Briggs
" John S machine fitter b 106 South
" John T overseer Potomska Mills h 106 South
" Lucy E stenographer 13 Municipal bldg b 83 Fifth
" Mary widow Thomas h 212 Weld
" Robert L mule spinner h 49 Fair
" Sadie weaver b 60 Briggs
" Samuel S h 10 Washington
" Thomas E fireman Municipal bldg h 29 Valentine
" William H overseer Hathaway Mfg Co h 83 Fifth
" William H Jr clerk 157 Union b 83 Fifth
Broadbent Ole blacksmith b 23 Grant
" Terry fireman h 27 Grant
Broadmeadow Ellen b 97 Durfee
" George machinist h 102 Durfee
" Jane h 97 Durfee
" Maximillian rem from city
" Minnie bds 97 Durfee
" Simeon died April 7 1912

Bonney, Folster & Co.,

THE NEW NORTH END DEP'T STORE

945-947 Acushnet Ave.,

New Bedford, Mass.

Hosiery, Underwear, Corsets,
Gloves, Ribbons, Laces, Handker-
chiefs, Trimmings, Infants' Wear,
Notions, Waists, Skirts, Wrappers,
Domestics and Men's Furnishings.

DO NOT BUY IMITATIONS. Buy the "Original BUTTER THINS"

.....Most satisfactory Cracker ever manufactured.....

Made solely by **SNELL & SIMPSON BISCUIT CO.,** (Superior Biscuits)
OFFICE and FACTORY, ADAMS ST., CITY

398

NEW BEDFORD [1912] DIRECTORY

Broelm Alice milliner 51 Broek av
b 1060 Acushnet av
" Amie Mrs dressmaker 1279 Acushnet av h do [av
" Desire machinist h 1060 Acushnet
" Joseph E painter h 1279 Acushnet av [ant h 106 Arnold
Broek George P real estate 52 Pleasant
" Herbert N watchman Potomska Mills h 80 Fruit
" Stephen H engineer b 80 Fruit
Brocklehurst James M doffer b 125 Rockland
" John chauffeur bds 239 County
" Joseph fireman h 125 Rockland
" Joseph machinist b 239 County
" William machinist h 239 County
Broderick Katherine clerk 182 Union b 176 Fourth
Brodeur Alfred barber 1526 Acushnet av bds 65 Kenyon [av
" Alphonse weaver h 839 Acushnet
" Audena Mrs h 1498 Acushnet av
" Clement machinist b 39 Belleville road
" Henry barber b 27 Kenyon
" Henry weaver h 141 Cedar Grove
" Hubert clerk 878 Purchase h 1498 Acushnet av
" H Jr weaver h 241 Coffin av
" John L weaver h 67 Ruth
" Joseph h 39 Belleville rd
" Joseph J spinner b 234 Collette
" Louis machinist h 47 Hersom
" Louis machinist h 84 Whitman
" Napoleon weaver h 839 Acushnet av
" Paul weaver h 99 Beetle
" Paul weaver b 140 Shawmut av
" Paul L driver r 182 N Water h 140 Shawmut av
" Philip carpenter h 39 Belleville rd
" see Brothers
Brothead Edith H asst at Public Library h 98 Fourth
" Katherine J Mrs b 98 Fourth
Brody Morris pedlar b 1139 Acushnet av

Brody

" Robert clerk h 94 Clark
" Robert driver h 4 Marvin
Brogan Alexander A carpenter b 1 Leonard
" Kate widow Edward h 1 Leonard
Brozden George weaver h 25 Viall
" Harry carpenter h 193 Tinkham
" Henry operative b 193 Tinkham
" John operative h 73 Peckham
" John W fixer bds 25 Viall
Bronides John (National Ice Cream Co) 580 N Front h 124 Belleville road [First
Bromley Caleb machinist h 862 S
" Florence A stenographer 57 N Second b 275 Hawthorn
Bromwell George city laborer bds 881 County
Bronco Antone laborer h 134 Fourth
Bronshpigel Max tailor 807 S Water h 556 do
Brooklawn Pharmacy (F M Beauvais) 1881-1885 Acushnet av
Brooks Abbie J widow John B h 191 River road [net av
" Abraham laborer h 3136 Acushnet
" Andrew J drill straightener h 103 Maple [road
" Arthur T drill maker b 191 River
" George sailmaker 31 Commercial h 219 Acushnet avenue
" George H sailmaker 31 Commercial b 219 Acushnet avenue
" James teamster b 22 Crapo
" James yard man h 5 Abbott
" James T glass blower h 22 Crapo
" Joseph F glass cutter b 22 Crapo
" Margaret widow Robert bds 211 Collette [Cottage
" Nathan B deputy sheriff h 433
Brophy Catherine Mrs h 72 Durfee
" Edward police h 441 Sawyer
" Irene clerk 70 Purchase b 72 Durfee [Durfee
" Madeline clerk 41 Purchase b 72

HASKELL BROS. DEALERS IN

. . . ICE . . .

400 COURT STREET

TELEPHONE CONNECTION

NEW BEDFORD, MASS.

SYCAMORE ST. GARAGE

Telephones
Bell 3191-W Auto. 3334

AJAX TIRES
GUARANTEED 5,000 MILES
Once Used, Always Used

NEW BEDFORD [1912] DIRECTORY

399

Brophy

- .. William H overseer Bristol Mill
72 Durfee
- Broshok Albert R operative 43 Wil-
liam bds 130 Holly
- .. Joseph U S N b 130 Holly
- .. Luke baker 214 Purchase h 132
Holly
- .. Mary widow Joseph h 130 Holly
- .. Peter fixer h 156 Bowditch
- Brothers Frank steam fitter h 84
Linden
- .. Joseph spinner h 377 Pleasant
- Brotherson Frederick F janitor 57
N Second h at Fairhaven
- Broughton Bracewell weaver h 250
Coffin avenue
- .. James weaver h 351 Sawyer
- .. John carpenter bds 351 Sawyer
- .. Thomas linotypist Stanard h
1434 Plainville road
- .. William weaver h 351 Sawyer
- Brouillette Arthur operative b 43
Linden
- .. Arthur second hand b 164 Cedar
- .. Eleodore spinner h 67 Ruth
- .. George fixer h 533 S Second
- .. Henry clerk 175 N Front b 141
Cedar Grove
- .. Henry shuttle maker h 219½
Bowditch [Grove
- .. Joseph motorman bds 164 Cedar
- .. Joseph painter rms 1103 S Water
- .. Melvina widow William h 533
S Second
- .. Moise h 164 Cedar Grove
- .. Moise fixer h 265 North Front
- .. Moise Jr driver 846 Acushnet
avenue h 43 Linden
- .. Napoleon eyelet worker bds 265
North Front
- .. Orphir linotype operator 1
Kenyon bds 379 N Front
- .. Wilfred second hand b 164 Cedar
Grove

- Brousseau Absalom h 138 Cedar
Grove [142 Nash (N)
- .. Albany auto repairer 16 Elm h
- .. Alfred bds 138 Cedar Grove
- .. Cora E died Sept 28 1911
- .. Henry milk h 131 Webster ct
- .. Iseie laborer b 138 Cedar Grove
- .. Joseph laborer b 138 Cedar
Grove
- .. Joseph weaver b 287 Sawyer
- .. Mary L Mrs grocer 201 Austin
h do
- .. Napoleon piper h 50 Nye
- .. Oliver engineer 31 Bowditch h
201 Austin [lette
- .. Peter slubber tender h 150 Col-
Brown Albert D rem to Walpole
- .. Albert N painter h 71 S Sixth
- .. Alexander mason h 43 Ryan
- .. Alice A operative b 190 North
- .. Alice E h 58 Campbell
- .. Alice M stenographer 37 Pur-
chase rm 12 b 149 Newton
- .. Alvin clerk 143 Purchase bds 59
Shawmut avenue [av
- .. Alvin D painter h 59 Shawmut
- .. Annie clerk b rear 94 Hathaway
- .. Annie Mrs bds 28 Howard
- .. Annie widow Robert bds 162 S
Second [b 8 Thompson
- .. Annie E bookkeeper 17 N Sixth
- .. Anthony clerk b 194 County
- .. Arthur P shipper Bennett Mill
h 117 Willis
- .. Arthur R h 196 Cottage
- .. Austin J clerk 1061 Acushnet av
rms 6 Park pl [beyond L C
- .. Benjamin spinner h Acushnet av
- .. Bertha S teacher Merrimac street
school b 270 Pleasant
- .. Carrie C widow b 51 Florence
- .. Charles laborer h 343 Middle
- .. Charles B rem to Lynn
- .. Charles D shoemaker h 167 Mill
- .. Charles E laborer b 343 Middle

J. G. NICHOLSON
LUMBER, SASH, DOORS and BLINDS
BOWDITCH STREET, NEW BEDFORD, MASS.

**When you learn the full use of your Directory,
you will appreciate its value as one of the
best tools in your business**



400

NEW BEDFORD [1912] DIRECTORY

Brown

- “ Charles E steamfitter b 20 S Second [25 Willow
- “ Charles H engineer 97 Front h
- “ Charles W druggist 433 Belleville av h 28 Allen [Rockland
- “ Dallas butler 379 County h 184
- “ D Webster (Sylvia & Brown) 502 Union b 25 Willow
- “ David laborer h 1213 Rockdale av
- “ David painter b 26 Hillman [do
- “ David E shirt mfr 83 Hillman h
- “ Earl C Mrs clerk 276 Union h 42 Ash (N)
- “ Edith Mrs h 73 S Second
- “ Edward S cashier Mechanics National Bank h 405 County
- “ Edward S shoemaker b 4 Norton court [66 Penniman
- “ Elizabeth, Mary E and Annie h
- “ Emma E Mrs h 4 Pine
- “ Ernest D rem from city
- “ Florence A widow William H h h 317 Kempton
- “ Francis clerk 65 Purchase bds 4 Morton court [net av
- “ Frank drillworker h 168 Acush-
- “ Frank mill hand b 187 Bonney
- “ Frank painter h 93 Sidney
- “ Frank C architect b 2 Spruce
- “ Frank E whaling guns and lances 4 S Water h at Fairhaven

BROWN FREDERICK A photographer 88 Purchase h at Fairhaven See page 39

- “ Frederick C paymaster P Corp b 106 High
- “ Frederick R treasurer Booth Mfg Co h 11 Hawthorn terrace
- “ F Eben clerk 4 S Water b 103 School
- “ F Rudolph rms Hawthorn terrace
- “ Gabriel J drillworker bds 170 Fourth
- “ George teamster h 103 N Second
- “ George A repairman 146 Pleasant h at Fairhaven

Brown

- “ George A operative b 28 Howard
- “ George D toolmaker's foreman 152 N Water and (Union Novelty Co) h at Fairhaven
- “ George F Mrs h 167 Summer
- “ George H insurance broker b 25 Willow
- “ George H T pres Brown Electric Co 158 Purchase b 197 Campbell [ond
- “ George W driver h 83 N Second
- “ George W janitor Merchants National Bank b 188 North
- “ Helen A Mrs h 169 Mill [Park
- “ Henry G horse trainer h 239
- “ Herbert A carpenter h 2 Spruce
- “ Herbert F mgr 501 County h 45 Fifth [h 31 Keene
- “ Irving A optometrist 206 Union
- “ Isaac painter Acushnet av h do
- “ Jacob H job wagon 31 Spring h 10 Old Market sq
- “ James h 193 Coffin av [shall
- “ James loom fixer b r 253 Cogges-
- “ James watchman h 113 Bates av
- “ James A foreman 159 N Second h 50 Bedford [ton
- “ James E shoemaker b 334 Kemp-
- “ James H lawyer b 67 Merrimac
- “ James H shipper h 212 North
- “ Jessie O stenographer 84 Union b 464 County
- “ John rms 7 N Second
- “ John clerk 27 N Second
- “ John laborer h 29 Atlantic [sq
- “ John laborer b 10 Old Market
- “ John operative h 123 Crapo
- “ John operative h 245 Tinkham
- “ John spinner b 152 Butler
- “ John weaver h 60 Peckham
- “ John C druggist 233 Coggeshall h 29 Tremont
- “ John C machinist h 566 Elm (W)
- “ John F molder h 712 Kempton
- “ John E slasher h 152 Butler

M. P. B. SILVA & SON HARDWARE

**Boat Hard-
ware
Cordage**

Mechanics Tools Agricultural Implements

157 Acushnet Avenue

Both Phones

New Bedford

JAMES J. MOORE

CONTRACTOR & BUILDER

125 Oak Street, New Bedford

B
E
L
L
791

If you want things
DONE RIGHT
and **UP-TO-DATE METHODS**
Call upon me.

NEW BEDFORD [1912] DIRECTORY

401

Brown

- .. John H D janitor 391 County h
139 James [Belleville rd
- .. John R asst engineer h 116
- .. Joseph driver h 283 S Second
- .. Joseph driver b 293 County
- .. Joseph waiter 62 Purchase rms
25 William
- .. Joseph A weaver h 159 Crapo
- .. Joseph S gardener h 4 Norton ct
- .. Josepha widow John h 168 Acushnet av [b do
- .. Josephine C dressmaker 111 Fifth
- .. Josephine M Mrs h 106 High
- .. Julia A M clerk 182 Union h 58
Campbell [h do
- .. Katharine Mrs matron Almshouse
- .. Kennedy weaver h 382 Cedar
- .. Louise bds 49 Hemlock
- .. Lucy b 34 Hillman
- .. Mabel bookkeeper rms 2 Seventh
- .. Manuel fireman 45 School h 477
First [shall
- .. Manuel fisherman h 237 Cogge-
- .. Manuel teamster 170 Purchase h
41 Pierce
- .. Manuel laborer h 114 S Sixth
- .. Manuel Jr teamster b 114 S Sixth
- .. Manuel G h 640 S Water
- .. Mary operative b 244 Rivet
- .. Mary seamstress b 123 Crapo
- .. Mary widow William b 156 Divi-
sion [av
- .. Mary widow William b 193 Coffin
- .. Mary Mrs h 49 Hemlock [chase
- .. Mary Mrs forewoman 36 Pur-
- .. Mary A h 1 Seventh
- .. Mary A clerk b 107 Butler
- .. Mary A widow John b 84 Parker
- .. Mary A J widow John bds 551
Kempton
- .. Mary Elizabeth librarian corner
Cedar and Kempton h 355
Cottage
- .. Mary F b 154 Chestnut
- .. Mary J Mrs h 123 Crapo
- .. Melvin J rem to Blaine Me

Brown

- .. Milton S tackmaker b 169 Mill
- .. Oliver F (B H Waite & Co) ear-
pets 71 William h 139 Cottage
- .. Olivia Mrs h 190 North
- .. Paul twister b 190 Davis
- .. Rachael widow Francis h 8
Thompson
- .. Robert B teamster h 119 South
- .. Rose C widow Joseph C h 111
Fifth
- .. Sally C nurse h 58 Campbell
- .. Samuel A telegrapher 151 Union
rms 207 Middle [thaway
- .. Sarah widow Dennis h 132 Ha-
- .. Sarah widow James W lodging h
20 S Second
- .. Solomon pedlar h 29 Hillman
- .. Stephen H coachman 396 County
b do
- .. Thomas carder h 152 Butler
- .. Thomas twister h 156 Division
- .. Thomas watchman h 187 Bonney
- .. Thomas weaver h 12 Potter [nell
- .. Thomas D teamster h 210 Brow-
- .. Thomas F supt Almshouse h do
- .. Walter operative b 152 Butler
- .. Walter H driver 298 Acushnet av
b 56 Walnut [31 Keene
- .. Walter I optician 206 Union b
- .. Walter N removed to Westport
- .. Walter S conductor h 57 Camp-
bell [Kempton
- .. William baker 255 Union h r 383
- .. William librarian N End Branch
Public Library and manager
1026 Acushnet av and (Joseph
O Paquette Land Co) h r 94
Hathaway
- .. William operative h 477 First
- .. William weaver b r 253 Cogge-
shall [away
- .. William Jr student b r 94 Hath-
- .. William A twister h 156 Division
- .. William G blacksmith h 50 Smith
- .. William G Jr blacksmith bds 50
Smith

PELEG H. SHERMAN

506 COUNTY ST.

FUNERAL DIRECTOR AND EMBALMER

OFFICE PHONES,
Bell 690-W. Auto. 1305

RESIDENCE PHONES
Bell 690-R. Auto. 1306

GREENE & WOOD LUMBER

Every Kind of

AND MILL WORK

PINE STREET, off So. WATER STREET, NEW BEDFORD

402

NEW BEDFORD [1912] DIRECTORY

Brown

- .. William H drillmaker h 293 Maxfield [h 84 Merrimac
- .. William H paint grinder 14 Wall
- .. William Keating painter h 149 Newton [h do
- .. William L G florist 191 Cedar
- .. William S twister h 46 Division

BROWN & CO (George H T Brown, H W Bliss and J C Anthony) gas and electric fixtures 158 Purchase See page 50

.. see Braun and Brun

Browne Frederic T (The Browne Pharmacy) 201 Union and 1263 Acushnet av h 91 Court

.. Frederic T Jr clerk 201 Union h 91 Court

.. Henry A h 22 Crapo

BROWNE PHARMACY The (F T Browne) 197 to 203 Union, 1263 Acushnet av and Fairhaven See back cover

Brownell Adefine W widow Jirah F h 69 Fourth

.. Andrew P Mrs h 133 Washington

.. Benjamin S mason h 222 Shawmut av [mut av

.. Bertha J housekeeper 126 Shaw-

.. Caroline widow David h 7 Summit

.. Charles H carpenter h 1234 Plainville rd [ter

.. Charles H W toolmaker h 13 Hun-

.. Charles T market gardener 320 Mt Pleasant h do

.. Clarence H mgr Parker House h at Padanaram

.. Cornelia H bds 103 Ash (N)

.. Debora widow Benjamin F h 58 Hill

.. Earl bartender h 42 Ash (N)

.. Earl C clerk 35 Elm rms 12 Ash (N)

.. Elmer clerk bds 83 Florence

.. Elmer W meatcutter 98 Allen h 83 Florence

Brownell

.. Elnathan C vice president (Consolidated Meat & Grocery Co) and prop Parker House h 60 Court [North

.. Esther A widow Milton A h 155

.. Frank A clerk 177 Purchase bds 460 Acushnet av

.. Frederiek A clerk h 114 Mill

.. Frederiek A driver h 12 S Second

.. George A carpenter 107 Ash (N) h 103 do [h 15 Columbia

.. George A pressman 350 S Second

.. George W H asst foreman Standard h 147 Hillman

.. Gilbert K insurance agent h 372 Reed [Union

.. Grace M widow William E h 271

.. Harold R painter h 160 Cedar

.. Harriet P teacher Clark street school b 161 Maxfield

.. Herbert A driver b 12 S Second

.. Herbert J h 161 Maxfield

.. Herbert N painter h 178 Dartmouth

.. Lena R clerk bds 155 Summer

.. Lester T chauffeur 148 Court rms 162 North [Florence

.. Mary A widow Charles H h 99

.. Mary J bds 290 Cedar [Union

.. Mary L widow Stephen bds 585

.. Mildred E bds 141 Cedar

.. Milton L operative b 147 Hillman

BROWNELL MORRIS R (Cook Brownell & Taber) 1 Masonic bldg h at Fairhaven

.. Myron W clerk h 59 Hillman

.. Olive A widow Daniel H h 185 North

.. Samuel R h 155 Summer

.. Sarah B widow Albert h 85 Shawmut av [North

.. Sarah L widow Charles H h 68

.. Sarah M widow John F matron police department h 503 Cottage

<p>STEIGER-DUDGEON CO. "The WOMAN'S Store" Tel. Bell 82 & 83, Branches connecting all Depts. " " 160 For Office Only. Auto. 1211</p>	<p>Garments, Millinery, Hosiery, Underwear, Housekeeping Goods, &c. &c. At Lowest Prices</p>
--	--

CITY REAL ESTATE Centre and West End a Specialty

Z. R. PINAULT, 96 WILLIAM STREET, ROOM 11

NEW BEDFORD [1912] DIRECTORY

403

Brownell

- .. Sarah S Mrs (M C Swift & Co)
157 Main h at Padanaram
- .. Sherod M foreman 14 Wall h 331
Cedar
- .. Ulysses G (A W Perkins & Co)
roofer and teaming 167 Hill-
man h 141 Cedar
- .. Walter F clerk h 46 Thompson
- .. William milkman b 50 Maitland
- .. William B painter 52 Oak h do
- .. William J milk Shawmut av be-
yond Plainville rd h do
- .. William W carpenter b 396 Court
Brownhill Alfred D glasscutter h
465 Bolton
- .. Lillian operative b 465 Bolton
- .. Richard A glasscutter h 255
Field [ton
- .. Walter I apprentice bds 465 Bol-
Browning Arthur C drillmaker h 6
Green [580 do
- .. Edwin E dentist 570 Purchase h
- .. Lillian instructor N B Industrial
school h 6 Green [chase
- .. Lydia T widow Clark h 570 Pur-
.. Thomas overseer h 253 Hillman
- Brownson George L foreman T-N B
C Co h 82 State [do
- .. Helen S dressmaker 82 State h
- Bruce Ada G teacher b 138 Rotch
- .. Dana H eyeletmaker h 316 Pleas-
ant [138 Rotch
- .. Douglas clerk 54 Pleasant bds
- .. George C student b 138 Rotch
- .. Gertrude A B widow George C h
138 Rotch [month
- .. James H second hand h 174 Dart-
- .. May U teacher Thomas R Rod-
man school b 138 Rotch
- Brule Adelard watchman Grinnell
Mill h 211 Hathaway [ditch
- .. Mary widow operative h 13 Bow-
- Brunn Mary seamstress 40 Purchase
b 123 Crapo [fin av
- Brunne Goao mill hand bds 204 Cof-

- Brun Amanda widow Wilfred D h 232
Sawyer [ditch
- .. Antone wheelwright h 42 Bow-
- .. George weaver h 149 Bullard
- .. Joseph weaver h 696 Purchase
- .. " Ovila T variety 33 Bullard h do
- .. see Brown
- Brunnelle Alcide eyelet maker bds
198 Belleville road [ton
- .. Alva machinist h 191 Washing-
- .. Arthur clerk b 97 Mt Pleasant
- .. Eugene weaver h 855 S Water
- .. George A operative b 191 Wash-
ington [1225 do
- .. Joseph pool 124 Acushnet av h
- .. Joseph fixer h 74 Division
- .. Louis loom fixer h 188 Blackmer
- .. Louis machinist h 410 Purchase
- .. Michel h 198 Belleville road
- .. Oliver A millinery 8 Purchase
and 129 Rivet h 97 Mt Pleas-
ant [Arnold
- .. Samuel speeder tender h 148
- Brunner Gotfried weaver h 134 Bow-
ditch [Campbell
- Brunnette Arthur teamster b 10
- .. Gilbert mason b 82 Belleville rd
- .. Gilbert N piper h 276 Fourth
- .. Paul weaver h 13 W French av
- .. Peter laborer h rear 198 State
- Bruno Manuel F changer h 459 Bol-
ton
- Brush Ira B salesman h 81 Walden
- Bryan Lewis E porter h 128 Cedar
- Bryant Aaron C carpenter h 721
Kenpton
- .. Abby S bds 145 Reed
- .. Edward H salesman 99 William
h 34 High
- .. Eli loom fixer h 70 Hall [mer
- .. Elsie L music teacher b 205 Sum-
- .. Francis A president N B C Co
h at New York
- .. Herbert P h 30 Seventh
- .. John H janitor registry of deeds
59 Jenny Lind

PAINTERS' SUPPLIES

Walnut, Cor. Water, 84 Pleasant St., 1218 Acushnet Av. 129 COVE STREET

F. T. AKIN & COMPANY

ALL KINDS OF INSURANCE

Parlow & Goddard, Room 206, Merchants Bank Bldg.,

404

NEW BEDFORD [1912] DIRECTORY

Bryant

- .. John 1 county commissioner
Court House h at Fairhaven
- .. John W baker 92 Walden h 978
County
- .. Julia S Mrs h 493 Mill
- .. Mary J seamstress rms 29
Seventh
- .. May teacher Phillips av school
h at Fairhaven [Cottage
- .. Ruth M widow Israel T h 201
- .. Sarah widow Seth E b 51 Mt
- .. Seth E Jr salesman 45 Purchase
rm 2 h 51 Mt Pleasant
- .. Susan W widow Alden H clerk
28 Purchase h 22 Buttonwood
- .. Victor A salesman b 70 Hall
- .. William burnisher h 205 Summer
- Bryda Mikolaj driver h 51 Wash-
burn [Orchard (S)
- Bryden John W drill grinder h 347
- .. Samuel caretaker Fairhaven
bridge b 1 Pope Island
- Bryll Edward porter 246½ Union b
154 S Second
- .. Henry h 154 S Second
- .. Joseph bds 154 S Second
- .. Louis operative b 154 S Second
- .. Matilda Mrs variety 156 S Sec-
ond h 154 do
- Buba Joseph weaver h 33 Delano
- .. Wladyslaw weaver h 204 Black-
mer [Purchase
- Bucchi Antonio city laborer h r 788
- Buchanan Agnes weaver b 231 Brock
avenue [av
- .. Annie widow John h 231 Brock
- .. John weaver h 173 Davis
- .. Lucy weaver b 231 Brock av
- Buchell Charles N commercial tar-
veler h 378 Cottage
- .. Grace T bookkeeper 26 N Second
bds 378 Cottage
- .. Ruth B stenographer b 378 Cot-
tage [Hillman
- Br f Sophia S widow Obed b 81
- Buckles Charles weaver b 173 David
- .. John weaver h 173 David
- Buckley Albert E rem from city
- .. Charles E designer h 22 Jenny
Lind
- .. Charles H overseer Pierce Mill
- .. Cornelius J engineer 97 William
h 117 Locust
- .. Daniel mule spinner h 28 George
- .. Elizabeth widow b 7 Reynolds
- .. Ella F clerk b 81 Summer
- .. Ellen widow John h 52 Morton et
- .. Frank fixer h 374 N Front
- .. Frank h 84 Swift
- .. Frank F spinner h 189 Dean
- .. George elevatorman h 46 Myrtle
- .. Harry L clerk First National
Bank b 240 Collette [son
- .. Henry H mule spinner h 4 Wat-
av
- .. James M spinner b 15 E French
av
- .. John operative h 151 Tallman
- .. John J fixer h 240 Collette
- .. John J ice 60 Howard av h do
- .. John P prop Improved Wet Wash
Laundry 409 Chancery h 371
do
- .. John W second hand h 57 Ellen
- .. Mary A clerk 182 Union b 117
Locust
- .. Maurice Leo b 117 Locust
- .. Thomas electrician h 102 Ash (N)
- .. Thomas W instructor H of C h
96 South [Ash (N)
- .. Thomas W supt 108 Middle h 102
- .. Walter clerk 1501 Aenshmet av
h 252 Coffin av
- .. William elevatorman b 56 Fourth
- Bucklin Ella F clerk overseers of the
poor b 81 Summer [235 Rivet
- .. Fred C upholsterer 27 Fifth h
- .. Frederick C Jr shoemaker h 235
Rivet [b do
- Buckright Samuel nurse 194 Purchase
- Budd John gardener h 4 Summit
- .. John T driver h 23 Richmond
- .. Stanley W shademaker 36 Pur-
chase h 4 Summit

There's room at the top for young men and women who can do things right.

Kinyon's Commercial School

Odd Fellows Bldg., Cor. William and Pleasant Sts., New Bedford, Mass.

Furniture Packed for Shipment. Reed Chair Repairing a Specialty

Antiques Bought and Sold

BAY STATE CHAIR CO.....A. P. FOSTER, Proprietor
42 North Water Street Bell Telephone, 1081 New Bedford, Mass.

NEW BEDFORD [1912] DIRECTORY

405

- Budgeon Alfred rem from city
" Arthur shoemaker 126 Dartmouth h 311 County
" Marguerite E teacher Thomas Donaghy school b 311 County
" Mary A teacher Cedar Grove st school b 311 County
- Budlong James E (The J E Budlong Press) 38 Middle h 54 Chestnut
" John A painter h 80 Merrimac
" J E Press The (James E Budlong) printers 38 Middle
- Budra William shoemaker h 61 Washburn [h 199 Phillips av
- Budreau Samuel teamster 87 Howard
- BUFFINGTON ARTHUR E** mason and builder 1 Crapo h 27 do
See page 1046
" Arthur L mgr 99 Front h 60 Tremont [Fairhaven
" Henry C clerk 100 Fifth bds at
" Lynton M drillmaker h 418 Union [176 Fourth
" Oscar sampler Wamsutta Mill h
- Buffinton Julia A Mrs dressmaker 107 Chancery h do
" Lester G bookkeeper City M Co h 107 Chancery
- Buzinsky Ignatz operative h 8 Beetle
- Buhl A Alfred forger h 49 Vine
- Buist Elizabeth dressmaker 52 Smith h do
" Frederick carpenter h 52 Smith
- Bunker Milfred I teacher High school h 26 Jenny Lind
- Bulcao Henry clerk 58 South Second h 67 Acushnet av
" Lydia clerk 41 Purchase bds 67 Acushnet av [h 67 Acushnet av
" Manuel S bartender 599 S Water
- Bulcock Bramwell laborer h 240 Tinkham [ham
" James R operative b 240 Tink-
- Bulgie Lewis laborer b 103 Hemlock
- Bulkey Anelia H widow Edwin h 96 High
- Bullard Egbert G architect 76 Pleasant rm 30 h 55 Chestnut
" Harry mule spinner h 260 Coggeshall
" John M student b 428 County
" John T physician 428 County h do
" Minnie A rem to N Y city
" William R student b 428 County
- Bullen Albert teamster h 30 Bullock
" Thomas second hand h 30 Bullock
- Buller Joseph teamster b 535 Acushnet avenue
- Bullock Sarah widow Charles h 126 Thompson [h 45 Fifth
" William J druggist 268 Fourth
- Bulman Edith M clerk b 58 S Sixth
" Frederic carpenter 374 Orchard (S) h do [Sixth
" Henry T contractor h 13 South
" Lillian clerk P corporation b 58 S Sixth [M b 37 Bonney
- Bumphrey Caroline T widow James
- Bumpus Arthur B clerk h 434 Pleasant
" Charles janitor h 81 Cedar
" Frank W engineer h 12 Spruce
" John Q A gardener h 221 Palmer
" Mary E teacher Mary B White school b at Fairhaven
" Valetta E stenographer 5 Beetle lane b at Acushnet
- Bunker Harry h 88 S Second [tage
- Bunney Joseph loom fixer h 545 Cottage
" Walter J second hand Grinnell Mfg Corp bds 545 Cottage
" see Bonney
- Bunting Adam h 116 Phillips av
" Elmer J rem to Porto Rico
- Burbank Anna L stenographer 100 Fifth b 37 Madison
" Benjamin F tailor rms 60 Spring
" Christina K widow Isaac N dressmaker 37 Madison h do
" Clara housekeeper 37 Madison
" John T bookkeeper h 68 Parker
" J Frank marbleworker 18 N Second h 42 Parker

Office Phones.

Bell 8013

Auto. 2153

ALDEGE CHAUSSE'
FUNERAL DIRECTOR AND EMBALMER

PRIVATE AMBULANCE SERVICE
386 NORTH FRONT STREET

Res. Phones.

Bell 8112-M

Auto. 2151

WILLIAM H. MUDGE

SANITARY PLUMBING, HOT WATER AND HOT AIR HEATING

I install Gas Automatic Heaters, Also Water Systems for Country places
157 ACUSHNET AVE., BELL AND AUTO. PHONES NEW BEDFORD

406

NEW BEDFORD [1912] DIRECTORY

Burbank

- ** Nancy P widow Charles boarding house 60 Spring
- ** Sybil H bds 68 Parker
- ** William C clerk h 337 Purchase
- Burbeck Edward see Whitman Mills h at Boston [65 Hall
- Bureellos Joseph M glasscutter bds Burcham James driver h 101 Fifth
- Burehell Elmer L rem to Randolph
- Burdick Annie M Mrs dry goods h 1430 Acushnet av
- ** Bertha S widow Stephen h 334 Kempton [ushnet av
- ** Charles third hand b 1430 Acushnet av
- ** Edward L overseer Whitman Mill h 1430 Acushnet av
- ** George M fixer h 46 Ashley
- ** Irving F collector b 420 Union
- ** James collector 125 Middle b 120 Union
- ** Robert W collector b 29 Seventh
- Burding Clifton E driver 141 Fourth b 1 Bedford [Rockland
- ** Henry L driver Engine 6 h 151
- ** Hiram E overseer 131 Court h 1 Bedford [ton et
- ** Joseph A ropemaker h 15 Mor-
- ** William H died May 12 1912

Bureau Marceline rem to Canada

Burgess Alice Mrs b 104 Fruit

- ** Andrew laborer b 166 Bates av
- ** Charles helper rms 41 High
- ** Charles E died Feb 6 1912
- ** Daniel W laborer h 217 Eugenia
- ** Eva H h 134 Willis
- ** George shoemaker rms 48 Mill
- ** George F engineer Y M C A h 302 County [68 S Sixth
- ** George W foreman 100 Fifth h
- ** Harriet W h 131 Willis
- ** James grocer 1625 Acushnet av h 225 Earle
- ** Jessie W teacher George H Dunbar school bds 62 Shawmut av
- ** John b 90 Brook av
- ** John M h 39 Foster

Burgess

- ** Joseph (13 Princeton) rem to Cornwall Ontario
- ** Joseph second hand h 11 Potter
- ** Lucy W h 134 Willis
- ** Maria Mrs b 60 Salisbury
- ** Mary C widow Joseph H h 307 Summer [av
- ** Nathan laborer h 223 Shawmut
- ** Oliver W motorman h 62 Shawmut av [b 62 Shawmut av
- ** Oliver W Jr clerk Whitman Mill
- ** Simon weaver h 15 Katharine
- ** Thomas h r 827 County
- ** Thomas E glasscutter h 200 Acushnet av
- ** Vitale mill hand h 124 Collette
- ** William W comber h 387 Bowditch
- ** see Bourgeois [ison
- Burgland Samuel mariner h 9 Mad-Burgo Cascar cook h 371 First
- Burhoe Helen cashier 6 Purchase b 451 Rivet [French av
- ** Robert D carpenter h 31 East
- ** Thomas M carpenter h 451 Rivet
- ** Thomas M Mrs variety 453 Rivet h 451 do [man's lane
- Burke Aaron photographer h 4 Tall-
- ** Abbie widow Henry b 106 Sycamore [folds
- ** Anne widow Myles bds 156 Rev-
- ** Arthur P clerk b 153 Acushnet av
- ** Caroline C Mrs stenographer 36 Pleasant b 38 Ash (N)
- ** Cecelia bookkeeper b 103 Austin
- ** Charles foreman Rural Cemetery h 453 Hillman
- ** Edmund clerk h 1 Washington
- ** Edward F salesman 16 N Second
- ** Ernest E grocer h 373 Maxfield
- ** Ezelia M dressmaker 106 Sycamore h do
- ** Fred C moving picture operator 14 W French av b 127 State
- ** Hannah Mrs operative h 121 Nash rd

THE STORES WITH THE REPUTATION

LAWTON'S REXALL STORES

**DRUGS, CIGARS
Toilet Articles**

.. .. 50 YEARS EXPERIENCE

CANDY = SODA

BURNS

DETECTIVE BUREAU

ORIGINATOR OF

THE COLLEGIAN DETECTIVE FOR WEDDINGS,
RECEPTIONS, SOCIAL FUNCTIONS, ETC.

Operatives of the Highest Character and Ability

Either Sex Sent Anywhere

References from America's Leading University, Eminent Members of the Bar, Prominent Social Leaders, Bankers, Corporations, Department Stores and Police Officials.

An Absolutely Honest and Confidential Business

Write or Call for References and Rates

**7th FLOOR - 1 BEACON ST.
BOSTON, MASS.**

Telephones, Haymarket 249 Cambridge 183

ROBERT BURNS, = Principal

BURNS

DETECTIVE BUREAU

ORIGINATOR OF

THE COLLEGIAN DETECTIVE FOR WEDDINGS,
RECEPTIONS, SOCIAL FUNCTIONS, ETC.

Operatives of the Highest Character and Ability

Either Sex Sent Anywhere

References from America's Leading University, Eminent Members of the Bar, Prominent Social Leaders, Bankers, Corporations, Department Stores and Police Officials.

An Absolutely Honest and Confidential Business

Write or Call for References and Rates

7th FLOOR - 1 BEACON ST.
BOSTON, MASS.

Telephones, Haymarket 249 Cambridge 183

ROBERT BURNS, = Principal

E. T. DESAULNIERS

102 WELD ST.,

HIGH CLASS
WATCH AND JEWELRY REPAIRING
AT MODERATE PRICES

NEW BEDFORD [1912] DIRECTORY

407

Burke

- .. Harold clerk 197 Purchase bds 97 Maxfield
- .. Harry clerk b 38 Ash (N)
- .. Harry Mrs h 178 Cedar
- .. Hiram barber h 510 Acushnet av
- .. Isabelle widow John h 185 Arnold
- .. Janet F Mrs b 652 Purchase [ct
- .. Jennie Mrs weaver b 55 Morton
- .. John drillworker h 185 Arnold
- .. John loom fixer h 111 David
- .. John E rem to Greene R 1
- .. John H rem to Greene R 1
- .. John P lunch 9 Linden h 92 Campbell
- BURKE JOHN P** plumbing 903 County h 87 Myrtle See page 1042
- .. John W bricklayer b 88 Robeson
- .. John W driver 318 Union b 148 Butler
- .. Joseph A prop Elm Rink 302 Purchase and Elm Hotel 35 Elm also Elm Bowling Alleys 34 do h 36 do [do
- .. Margaret nurse 194 Purchase bds
- .. Marriet nurse b 782 Kempton
- .. Mary operative h 219 State
- .. Mary widow Michael h 103 Austin [ton
- .. Mary widow Thomas F h 97 New-
- .. Michael I died March 11 1912
- .. Patrick H laborer b r 205 Acushnet av [Weld
- .. Patrick J janitor P O h 256
- .. Richard F fireman h 148 Butler
- .. Robert (Burke & Smith) 556 Kempton h 7 Jenney [rd
- .. Robert metal polisher h 121 Nash
- .. Rose widow John h 88 Robeson
- .. Thomas asst armorer State Armory h 97 Maxfield
- .. Thomas H clerk b 97 Maxfield
- .. Thomas M plumber 903 County b 103 Austin [Union h 23 Homer
- .. Walter M (Taylor & Burke) 228

Burke

- .. & Smith (Robert Burke and Samuel J Smith) grocers 556 Kempton
- Larkle Edward J laundryman 270 Acushnet av h 17 Atlantic
- .. William N glasscutter h 83 Washington [b 81 School
- Burlin Willard candymaker 201 Union
- Burn John machinist h 217 Cedar
- .. John W helper 28 N Water b 217 Cedar
- .. Joseph mill hand h 13 Bowditch
- Burnash Albert weaver b 110 Mott
- .. David b 110 Mott
- .. Joseph weaver h 110 Mott [nell
- Burnes Patrick F painter h 97 Grin-
- .. Robert O Jr student b 215 Arnold
- Burnette Nector mason h 18 Roosevelt [Elm
- Burham Charles carpenter rms 105
- .. Edward E salesman rms 12 South Sixth [school b 12 S Sixth
- .. Mabel teacher Dartmouth street
- Burnie Frank motorman bds 84 Wil-lis [Earle
- Enrique Lucien machinist h 183
- Burns Agnes Mrs h 76 Liberty
- .. Andrew clerk b 69 Maple
- .. Anne M Mrs h 21 Richmond
- .. Arthur apprentice b 514 Purchase
- .. Beecher loom fixer b 260 Chestnut
- .. Bertha C Mrs h 85 Morgan
- .. Bros (William A and Frank H L Burns) furniture 950 S Water
- .. Catherine widow Joseph operative h 218 State [215 Arnold
- .. Clifton J chief clerk P Corp bds
- .. Daniel boilermaker h 138 Hillman
- .. Edward gardener b 69 Maple
- .. Frank H L (Burns Bros) b 115 Fourth [Winsor
- .. Fred clerk 983 S Water bds 33
- .. Fred C electrician h 127 State
- .. Gladys M telephone operator 57 N Second b 85 Morgan

GLOBE

DYE HOUSE
220 SHAWMUT AVE.

J. N. J. LONHOLDT, Prop. Telephones, Bell 1872 - 1873, Auto. 2365 Goods called for and Delivered
Down town Office, 52 Pleasant St., Room 1 North End Office, 1014 Acushnet Ave.

**JAMES
J.
MOORE**

Up-to-Date Methods and Materials
EVERY DESCRIPTION OF CONSTRUCTION
ESTIMATES
Bell Telephone, 791
125 Oak St., New Bedford

**CONTRACTOR
AND
BUILDER**

408

NEW BEDFORD [1912] DIRECTORY

Burns

- “ Harry L salesman rms 129 Fourth
- “ Henry fireman h 208 State
- “ James clerk h 798 County [sant
- “ James slasher tender h 402 Plea-
- “ James F laborer b 33 Winsor
- “ James R Rev asst pastor St Mary's R C church h 23 Robe-son
- “ John winder b 219 State
- “ John G laborer h 514 Purchase
- “ John W carder h 33 Winsor
- “ Lawrence operative b 628 Cottage
- “ Margaret weaver h 110 Merrimac
- “ Maria operative h 83 Kenyon
- “ Mary A dressmaker 138 Hillman b do [Fourth
- “ Mary E widow Henry E h 115
- “ Robert carder b 24 Madison
- “ Robert O salesman 182 Union h 215 Arnold [av
- “ Robert S slasher h 38 W French
- “ Sarah A Mrs housekeeper 4 Beth-el [257 Hillman
- “ Stephen J tailor 184 Purchase h
- “ Thomas P mill hand b 628 Cot-tage
- “ Timothy J men's furnishings 127 Purchase h 457 Chancery
- “ Walter switchman h 26 Collins
- “ Walter H drillworker h 105 Bon-ney
- “ William laborer h 628 Cottage
- “ William laborer rms 282 Acush-net av [Fourth
- “ William A (Burns Bros) b 115
- “ William D baker h 494 Coggeshall
- Burpee Charles R hairdresser h 169 Elm
- Burr Jane Mrs operative h 21 Marvin
- Burrell Sydney B driver 370 Acushnet av h 490 Union [Mill
- Burrington ——— shoeworker rms 48
- Burrongs Evelyn b 75 Syeamore
- Burrows Fred driver 34 Pleasant h 112 Park

Burrows

- “ May O teacher Phillips av school h at Westport Factory
- “ Walter L chauffeur b 112 Park
- “ William twister h 287 Bowditch
- “ William J chief engineer Grinnell M Corp h 303 Summer
- “ see Barrows
- Burstein Max rabbi h 508 S Water
- Burt Belle W teacher Parker street school b 57 Morgan
- “ Charles A h 197 Cottage
- “ Clarence Edward physician 298 Union rms do
- “ Edwin H machinist h 259 Weld
- “ Evelyn M bookkeeper 385 Pur-chase b 221 Tremont
- “ Fannie H telephone operator b 385 Cottage [221 Tremont
- “ George A foreman 123 Front h
- “ Hadley A machinist h 12 Lindsey
- “ Helen widow Arthur h 259 Weld
- “ Henry P h 355 Union [mont
- “ Jennie R Mrs nurse h 221 Tre-
- “ Joseph A carpenter h 95 Linden
- “ Nathaniel J b 78 Mt Pleasant
- “ Stephen A h 112 Park [Union
- “ William A letter carrier h 555
- Burton Edward weaver h 48 Willow
- “ George E waiter rms 316 Middle
- “ Harry H student b 111 Hillman
- “ Helen M b 113 Hillman
- “ James fixer bds 88 Clifford
- “ John driver b 50 Tallman
- “ John L agent Nashawena Mills h 113 Hillman [Crapo
- Burr Elliott J shoe findings h 32
- Bury Adam twister h 200 Nash rd
- “ Alfred twister h 16 Welcome
- “ Betsy operative h 90 Brock av
- “ George weaver b 21 Ashland pl
- “ James A twister b 16 Welcome
- “ Richard twister h 22 Viall
- “ Thomas H operative h 179 Col-lette [eome
- “ William E twister bds 16 Wel-
- Busby Clarence O seaman h 157 Elm

PELEG H. SHERMAN 506 COUNTY ST.

FUNERAL DIRECTOR AND EMBALMER

OFFICE PHONES
Bell 690-W. Auto. 1305

RESIDENCE PHONES
Bell 690-R. Auto. 1306

GREENE & WOOD LUMBER

Every Kind of

AND MILL WORK

PINE STREET, off So. WATER STREET, NEW BEDFORD

NEW BEDFORD [1912] DIRECTORY

409

Bush Andrew M (A M Bush & Co)
h 77 Rotch

BUSH A M & CO (A M Bush and
J T Champion) tailors 47 Wil-
liam and cleansing 19 Jenny
Lind See page 1030

“ Belle M Mrs shampoo specialist
77 Rotch h do

Bushnell Charles F salesman 103 Wil-
liam h at Fairhaven [h do

Bussey Floyd H physician 157 Middle

Bussiere Alphonse loom fixer h 916

S Water

“ Anna Mrs (Bussiere & Trudel)
milliner 976 S Water h do

“ Daniel weaver h 35 Nye

“ Emilian fixer h 149 Bullard

“ Henry spinner b 234 Dean

“ Mary widow Paul b 234 Dean

“ Oscar weaver b 71 Brock av

“ Samuel weaver h 71 Brock av

“ & Trudel (Anna Bussiere and
Rosalie Trudel) milliners 916
S Water

Busta Weronika weaver b 28 Wash-
burn Front

Bustrom Alexander weaver b 259 N

Butcher Christina Mrs weaver h 107
Rodney [uslnet av

Buteau Delphine Mrs h 1297 Ae-

“ Louis weaver b 1279 Aeushnet
avenue

“ Thomas W weaver h 125 Tallman

Butler Alice Mrs grocer h 413 Rivet
h do [Grove

“ Alice widow Daniel h 373 Cedar

“ Arthur F boat builder h 24 Lind-
sey

“ Charles H (William P Butler &
Sons) 801 S Water bds at S
Dartmouth [Thompson

“ Clarence clerk Gosnold Mill

“ Daniel doffer b 115 Reynolds

“ Della M stenographer 34 Masonic
bldg h 66 S Sixth

“ Edward watchman h 94 Durfee

Butler

“ Elizabeth S b 14 Emerson (S)

“ George clerk 185 Union b 509
Purchase (W)

“ George H fisherman h 410 Middle

“ George M laborer h 908 County

“ Henry spinner h 115 Reynolds

“ Herbert spinner bds 373 Cedar
Grove [chase

“ Herbert F fireman h 509 Pur-

“ Mary Ann widow Richard h 36
Cove

“ Manuel J doffer h 100 Phillips av

“ Mary J bookkeeper b 2 Sears

“ Mill Ruth cor Cleveland

“ Morgan removed from city

“ Nicholas b 94 Durfee [Merrimac

“ Obadiah supt Bristol Mill h 147

“ Robert third hand h 23 Grape

“ Thomas overseer Hathaway Mfg
Co h 71 Valentine

“ Walter A (William P Butler &
Sons) h 42 Fair

“ William (William P Butler &
Sons) h 2 Sears

“ William operative b 413 Rivet

“ William M pres N B Cotton
Mills Corp and pres New Bed-
ford Storage Warehouse Co

h at Boston

“ William P (William P Butler &
Sons) h at S Dartmouth

“ William P & Sons (Charles H,
Walter A and William) hair-
ware 801 S Water

Butterfield Frederick H music super-
visor public schools h 137

Summer

“ John weaver h 193 Austin

“ Margaret Mrs h 184 Myrtle

“ Ralph weaver h 201 Cedar Grove

Butterworth Edgerton spinner h 22
George

“ Frank operative b 22 George

“ Fred laborer h 132 Division

“ George copperworker h 1039
County

STEIGER-DUDGEON CO.

“The WOMAN'S Store”

Tel. Bell 82 & 83, Branches connecting all Depts.

“ “ 160 For Office Only. Auto. 1211

EVERYTHING FOR
WOMEN'S WEAR
AT ALL SEASONS

LAST YEARS DIRECTORY is as valuable
as a last years Almanac
It may send you miles out of your way

410

NEW BEDFORD [1912] DIRECTORY

Butterworth

- ** John removed to England
- ** Robert card grinder bds 126 Eugenia [per
- ** William glassworker h 31 Juni-
- ** William weaver h 91 Beetle
- ** William K stockman h 22 At-
- lantic

- Butts Andrew A** supt 688 Acushnet av h S Dartmouth [Pleasant
- ** Annie E widow Ellery h 218
 - ** Carrie A widow John F h 135 Merrimac
 - ** Charles W teamster h 102 Middle
 - ** Daisy M teacher Parker street school h 45 Willis [av
 - ** Earl ropemaker h 173 Shawmut
 - ** Edward E sales agent 16 N Second h 463 Mill [Chauncery
 - ** Elizabeth widow Samuel A h 299
 - ** E Maud clerk N B W W 312 Municipal bldg h 45 Willis
 - ** Francis A bookkeeper 32 Pleasant h 22 Cottage
 - ** Henry police h 56 Maitland
 - ** Henry R laborer h 180 Austin
 - ** James D shirtmaker h 1 Harrison
 - ** James D yardmaster City Mfg Corp h 1 Harrison
 - ** John F died Aug 11 1912

BUTTS JOSEPH M carpenter and builder 85 Newton h do See page 1024

- ** Martha A widow Joseph A b 85 Newton
- ** M Alice bds 22 Cottage
- ** Susan E R clerk 315 Municipal bldg h 45 Willis [man
- ** Thomas L bricklayer h 381 Hill-
- ** William A collector 13 Pleasant b 463 Mill [Lindsey
- ** William F cycletworker h 37
- ** William H D drillmaker h 87 Washington

Butz Fred William shoemaker 76 Purchase h 633 Union

Butz

- ** Matilda stenographer U St Ry Co b 633 Union
- Buzzell William O overseer Bristol Mill h 117 Fair
- Byrne James skipper Wamsutta Mill
- ** Jane widow Patrick h 33 Reynolds
- Byron John printer b 19 Ashley
- ** Rita widow Joseph h 141 Division

- Cabeza John V laborer h 405 First
- Cabral Luiz watchman h 23 Nelson
- Cabral Adeline Mrs h 264 S Front
- ** Alfred operative h 368 S Second
- ** Amelia E h 87 Briggs
- ** Antone h 39 Mosher
- ** Antone h 175 Coggeshall [av
- ** Antone operative h 456 Belleville
- ** Antone laborer h 74 Katharine
- ** Antone laborer h 90 Howland
- ** Frank teamster h 249 S Second
- ** Jacintho teamster h 16 Briggs
- ** Jean Baptiste mill hand h 428 S Water [S Second
- ** John janitor 1007 S Water b 511
- ** John laborer h 171 Belleville av
- ** John laborer h 281 S Second
- ** John A watchman h 347 Orchard (S) [Briggs
- ** John C plumber 46 Wing h 9
- ** John De S baker 654 S Water h do [lock
- ** John M carpenter h 105 Hem-
- ** John M mariner h 59 S Second
- ** John P mill hand h 491 Rivet
- ** Joseph laborer h 11 Mosher
- ** Joseph laborer h 45 Katharine
- ** Joseph laborer h 356 First
- ** Joseph mill hand h 193 N Front
- ** Joseph E laborer N B W W h 50 Jenney [pendent
- ** Joseph L shuttlemaker h 44 Inde-
- ** Joseph S operative h 103 Fair
- ** Joseph S Jr loom fixer b 103 Fair

COAL AND WOOD

F. T. AKIN & COMPANY

Walnut, cor. Water, 84 Pleasant St., 1218 Acushnet Av.
129 COVE STREET, WHF. FOOT OF COFFIN ST.

WE ARE SOLE LOCAL AGENTS

For 'Dorothy-Dodd' Shoes for Women

Also 'Emerson' Shoes for Men

THIS YEARS MODELS ARE BETTER THAN EVER



76-78 PURCHASE STREET

NEW BEDFORD [1912] DIRECTORY

Cabral

- .. Julia S operative b 103 Fair
- .. Julio J laborer N B W W h 39
Hollyhock
- .. Louis fireman h 23 Nelson
- .. Mannel h 513 S Water
- .. Mannel bds 368 S Second
- .. Mannel driver 99 Front h at Fair-
haven
- .. Mannel laborer 144 S Water
- .. Mannel laborer h 41 Winsor
- .. Mannel laborer h 76 Howland
- .. Mannel laborer h 223 S Front
- .. Mannel mill hand h 74 Katharine
- .. Mannel mill hand b 204 Coffin
av
- .. Mannel operative h 368 S Second
- .. Mannel operative b 162 Cedar
Grove
- .. Mannel F milk h 73 Capitol
- .. Mannel S second hand b 103 Fair
- .. Marianno A fireman h 319 South
Second
- .. Mary Mrs b 124 High
- .. Peter A machinist h 243 S Front
- .. Scraphine carpenter h 16 Briggs
- .. Theodore laborer h 9 Walnut
- .. Virginio clerk 133 Crapo h Sec-
ond st [ter
- .. William fisherman h 697 S Wa-
cacho Rafino laborer h 70 Crapo
- Cadienx** Alida widow Alex h 27
Roosevelt [h 186 Colette
- .. Arthur J barber 1107 Acushnet av
- .. Edward shoe repairer S W French
av h 12 Roosevelt
- .. Frank carpenter h 345 Coffin av
- .. Henry loom fixer h 131 Division
- .. Isael carpenter h 330 Cedar
Grove [Grove
- .. William operative bds 330 Cedar
- Calorette** Antonio carpenter h 76
Brook av
- .. Endore carpenter b 42 Ashley
- .. Maxime carpenter 236 Brook av
h do [Earle
- Caetano** Rose widow Jacinto h 88
- Callerky** John laborer bds 400 Elm
(W) [State
- Callerty** Patrick J motorman h 209
- Callill** John H laborer h 399 Cedar
Grove
- .. Thomas laborer bds 11 Logan
- Calouette** Louis mill hand h 82 Eu-
genia [ant
- Calmbra** Joseph operative h 23 Wal-
Cain George J Rev asst pastor St
Ann's church h 60 Brook av
- Calrus** Herbert laborer h 65 Short
- .. James F drillworker h 36 Inde-
pendent
- .. James T letter carrier h 46 Bay
- .. John porter S1 Front h 296 Aus-
tin [Willis
- .. Martin J clerk 124 Purchase h 64
- .. Robert carpenter h 340 Allen
- .. Teresa housekeeper 22 Borden
- Caisey** Jerry twister h 203 Bowditch
- Caisse** James driver h 180 Sawyer
- .. Jude weaver h 58 Covell
- .. Louis weaver rms 247 N Front
- .. Richard clerk 189 Belleville av h
148 Tiukham
- .. Simon carpenter h r 61 Dean
- .. Thomas laborer b r 61 Dean
- Caizergnes** Louis M artist h 82 Val-
entine [S Water h do
- Caldas** Jose Silva restaurant 335
- Caldecott** Frank shoemaker rms 437
Acushnet av [ant
- .. George machinist h 151 Mt Pleas-
Calden Mary dressmaker h 349 S Wa-
ter
- Calderbank** Leo weaver h 42 Ashley
- .. Thomas weaver h 160 Brook av
- Caldwell** Albert F carpenter h 101
Ash (N) [h do
- .. Albert F Jr physician 25 Fifth
- .. Annie weaver h 198 Elackmer
- .. Blithely E telephone operator 57
N Second h at Westport
- .. Zachariah laborer h 5 W High
- .. see Colwell [shall
- Callater** John J laborer b 216 Cogge-

Bookkeeping, Shorthand, Typewriting, Penmanship, etc. Taught thoroughly at

Kinyon's Commercial School

Odd Fellows Bldg., Cor. William and Pleasant Sts., New Bedford, Mass.

Horace A. Fitch Electrical Work

ALL KINDS OF

PRACTICAL AND RELIABLE

412

NEW BEDFORD [1912] DIRECTORY

Calhoun Charles S h 206 Pleasant
•• Herbert L b 206 Pleasant
Callaghan Agnes mill hand h 204 Earle [204 Earle
•• Annie and Ellen operatives bds
•• James O rem to Boston
•• John city laborer h 68 Jouvett
Callahan Charles J bricklayer h 200 Weld
•• Ellen widow Daniel h 205 State
•• Martin J second hand b 205 State
•• Mary widow James h 56 Thompson
•• Michael clerk h 205 State
•• Nora C nurse h 124 Hawthorn
•• Rose operative b 72 Oak
Callanan Francis J machinist bds 72 Oak [Oak
•• John J clerk 200 Union bds 72
•• Katherine clerk 198 Union b 72 Oak [Oak
•• Margaret widow Thomas F h 72
Callas Peter (Callas & Kangias) rms 311 Pleasant [Kempton
•• Sam bootblack 92 Purchase b 56
•• & Kangias (Peter Callas & Peter Kangias) confectionery 774 Purchase and 953 Aenshmet av
Callaso Joseph laborer b 5 Mitchell
Callery Luke J clerk 145 Union h 89 Park
Calnan Bridget widow John h 7 Campbell [av
•• Daniel fireman h r 260 Phillips
•• Dennis laborer h 98 Merrimac
•• Dennis operative h r 205 Aenshmet av [Pleasant
•• Frederick C mill hand bds 429
•• Jeremiah longshoreman h 102 Merrimac
•• Michael laborer b 98 Merrimac
•• Patrick J laborer h 186 Chestnut
•• Timothy C clerk 812 Purchase h 429 Pleasant [Pleasant
•• Timothy C Jr bricklayer bds 429
•• Timothy J mill hand b 7 Campbell [State
Calnen Daniel A brakeman h 243

Calnen
•• Timothy laborer h 239 State
•• Timothy J student b 239 State
Calticot John mill hand h 9 Acorn
Calverley James W foreman h 111 Clark [Stephen
Camara Adriano da carpenter h 59
•• Joaquim M washer 1066 County h 190 Shawmut av [188 Purchase
•• Joseph P clerk 912 S Water rms
•• Manuel J laborer h 45 Short
Camasho Philomena widow Manuel h 560 Allen
Cambra Frank J oiler h 518 Rivet
•• Manuel b 195 Rivet
Cambra Frank J mill hand h 518 Rivet
•• Frank J Jr mill hand b 518 Rivet
•• Gonzalo tailor h 77 Sidney
•• Joseph F glassworker h 80 Sagamore
•• Joseph P comber h 183 Bonney
•• Manuel b 8 Mulberry
•• Manuel operative b 183 Bonney
•• Mary housekeeper b 8 Mulberry
•• Mary J dressmaker 518 Rivet b do
•• Nicholas laborer h 85 Winsor
•• Theophile fish 103 County h 151 do [vision
•• Theophile picker tender h 143 Di-Camerlin Henry H laborer h 603 S Water [h 192 Sawyer
Cameron Catherine E widow James
•• James spinner h 118½ Cove
•• James G died Jan 17 1912
•• John drill maker b 283 Allen
•• John sausages 26 Beech h do
•• John J b 192 Sawyer
•• Joseph clerk b 188 Purchase
•• Mary A widow Daniel h 60 Rockland [(S)
•• Priscilla dressmaker bds 15 Ash
Campbell Aldei driver h 13 Hicks
•• Archibald R clerk 62 Purchase b 134 Ashland [pendent
•• Desire clerk 188 Rivet h 63 Inde-
•• Elwyn G principal Middle street school b at Fairhaven

When you learn the full use of your Directory,
you will appreciate its value as one of the
best tools in your business



CASH OR CREDIT

DIAMONDS - WATCHES - JEWELRY

E. J. HODGDON

CUMMINGS BLDG.,
45 PURCHASE STREET
Up Stairs Opp. Waiting Station

NEW BEDFORD [1912] DIRECTORY

413

Campbell

- .. Emanuel weaver b 204 Dean
- .. Francis P letter carrier b 9 Bonney [bell
- .. Fritz H carpenter bds 109 Camp-
- .. Harriet weaver b 395 Orchard (S)
- .. Isabelle teacher Jireh Swift school b 271 Austin
- .. James tailor and dry goods 11 Bonney h 9 do [h 71 Kenyon
- .. John M produce 860 Acushnet av
- .. John P tailor b 9 Bonney
- .. Joseph R teamster h 62 Middle
- .. Kenneth machinist h 134 Ashland
- .. Onesime laborer h 126 Mott
- .. Thomas weaver b 103 Coffin av
- .. Thurston spinner h 395 Orchard (S) [son
- .. William drillworker h 32 Thompson
- Campion Mary A Mrs speeder tender h 30 Viall [ska
- Campo Joseph laborer h 99 Potom-
- Campos Joseph D laborer h rear 61 Howland [544 S Water
- Campus Jessie widow Mammel D h
- .. Jule operative h 212 S Front
- Canamas John G driver 30 Purchase h Griffin cor Acushnet av
- Canavan Alice G clerk 185 Union b 148 Shawmut av [Myrtle
- .. Ann D widow James nurse h 36
- .. Anna M widow Patrick H h 148 Shawmut av [Cottage
- .. Annie and Mary weavers h 624
- .. Edward M liquors 25 Weld h 892 County [County
- .. John E clerk 25 Weld bds 892
- .. Mary E widow Michael h 892 County
- Cannavan Annie F stenographer Neild Mfg Corp b 427 Chancery
- .. Clara L stenographer 205 Municipal bldg b 427 Chancery
- .. Henry S bookkeeper b 427 Chancery [tion 3 h 427 Chancery
- .. Patrick housekeeper police sta-
- Canney Catherine b 552 County [do
- .. Ellen R physician 522 County h
- Cannon Clarence B died Jan 19 1912
- .. Frank W painter h 174 Cedar
- .. James drillmaker b 77 Katharine
- .. Jerusha widow Thomas D h 15 Glover
- .. Lucretia C died July 1 1912
- .. Margaret widow Patrick S h 77 Katharine
- .. Maria G died Nov 12 1911
- .. Marion clerk 41 Purchase b 15 Glover [do
- Canny Annie clerk 182 Union bds 416
- .. Edward P officer H C h 416 Union
- .. Frank L student b 416 Union
- .. John E steam fitter h 44 Ash (S)
- .. see Kenney and Canney
- Canos Lewis confectioner 1091 Acushnet av [108 Clark
- Canter Samuel clerk 27 Weld bds
- Canto Antonio seaman h 8 Morgan lane
- Cantor David pedlar h 109 Reynolds
- Cantwell Catherine J clerk 182 Union b 124 Bonney
- .. John died April 2 1912
- .. John T engineer h 63 School
- .. Matthew F propertyman Hathaway's Theatre b 290 Fourth
- .. Michael stage hand Hathaway's Theatre b 290 Fourth
- Canty Timothy J foreman h 23 Fair
- Canworthy George spinner h 16 Howland Village [shnet av
- Caouette Donat blacksmith b 49 Acu-
- .. Jean B furniture 50 Delano h 52 do [Orchard (S)
- .. Joseph R clerk 50 Delano h 347
- .. Mary h 58 Phillips av
- .. Noe stock clerk 28 N Water h 19 Acushnet av [22 Willard
- .. Remi hairdresser 771 Purchase h
- .. Stella teacher Phillips av school h at Fairhaven

BONNEY, FOLSTER & CO.,

945-947 Acushnet Ave., New Bedford

17 DEPARTMENTS COMPLETE WITH THINGS TO WEAR AND OTHER THINGS FOR MEN, WOMEN AND CHILDREN

OUR MOTTO - "SUPERIOR BISCUITS"

Quality and Carefully Packed Goods makes each grocer our friend and a satisfied customer. It beats all other advertisements. Look for the Label "Superior Biscuits"

Manufactured by Snell & Simpson Biscuit Co., Office and Factory, ADAMS ST., in our City.

Gaouette

- ** Wilfred clerk 50 Delano b 52 do
- ** see Gaouette [av
- Caplete Ermo weaver h 331 Belleville
- Capper Ernest mule spinner bds 201 Cedar Grove
- ** John spinner h 201 Cedar Grove
- Capra Dominick laborer h 8 Seneca
- ** Frank grocer 716 Acushnet av h do [nold h 158 Middle
- Carbonneau Alfred S grocer 152 Ar-
- ** Stanislas weaver b 1279 Acushnet av [b 33 Willow
- Card Bertha E clerk 70 Purchase
- ** Earle laborer b 287 Cedar
- ** Edward B teamster h 87 Locust
- ** Hurlbert E shoemaker h 210 Austin [mond
- ** James E motorman h 81 Thomas
- ** James G shoeworker h 28 Richmond
- ** Rebecca J widow Charles H h 349 Cottage [Willow
- ** S Ellen widow Benjamin F h 33
- ** William C foreman 474 Acushnet av h at Fairhaven
- Cardieux Alfred shoeworker bds 330 Cedar Grove
- Cardin Alfred engineer Grinnell Mfg Corp h 297 North Front
- ** Napoleon lubber tender h 86 Hathaway
- ** Pascal weaver h 86 Hathaway
- ** Philip bartender 19 W French av b 948 S Water [lips av
- Cardinal Delphis laborer h 150 Phil-
- Cardo Philip bartender rms 950 S Water [net av h 316 do
- Cardonell Louis liquors 318 Acush-
- Cardoza Abel laborer b 201 Hathaway rd
- ** Antone doffer h 396 S Second
- ** Antone operative b 325 Acushnet av [fle
- ** Antone E third hand h 76 Myr-
- ** Antonio P laborer h 2 Shawmut av

Cardoza

- ** Dialeterio overseer h 5 Spooner
- ** Eliza widow Domingo h 96 Union
- ** Frank cooper 350 S Second
- ** Frank operative h 456 Belleville av [ney
- ** Frank F ropeworker h 134 Bon-
- ** Frank P operative h 356 First
- ** George driver b 146 Fourth
- ** Jacintho J (Pacheco & Cardoza) 656 S Water h 54 Stephen
- ** John M fireman h 62 Briggs
- ** Jose operative h 94 Bowditch
- ** Joseph baker h 13 Hall
- ** Joseph laborer h r 230 S Front
- ** Joseph B bookkeeper 39 Howland b 7 Stone [Fair
- ** Joseph E bakery 223 Rivet h 19
- ** Joseph S weaver h 60 Hall
- ** Manuel cooper h 323 First
- ** Manuel laborer h 45 Katharine
- ** Manuel laborer h 21 Griffin [av
- ** Manuel mill hand h 96 Acushnet
- ** Manuel E h 210 Fourth
- ** Manuel I bakery 40 Thompson h 17 Hall [loek
- ** Manuel J mill hand h 75 Hem-
- ** Manuel P operative h 175 Belleville av [502 First
- ** Mariano clerk 80 Potomska h
- ** Mary widow b 51 Crapo
- ** Matius fireman h 289 Davis
- ** Peter weaver h 1 Acushnet block
- ** Thomas baker 40 Thompson h 13 Hall [Hall
- ** William clerk 40 Thompson h 17
- ** William machinist h 17 Hall [rd
- ** Zeferino helper h 201 Hathaway
- Cardoza Joaquim Rev curate St John the Baptist church h 94 South Sixth [ney
- Cardullo Samuel operative b 75 Rod-
- Carreiro Joseph carder h 23 Scott
- Carew Frederick J coachman h 55 James
- Carey John G bill poster rms 69 Union
- ** Timothy doffer h 16 Ashley

HASKELL BROS. DEALERS IN

ICE

400 COURT STREET

TELEPHONE CONNECTION

NEW BEDFORD, MASS.

AUTOMOBILES TO LET

BERT A. VANCE
24 SYCAMORE STREET

5 & 7 Passenger Cars
DAY OR NIGHT

Telephones
Bell 3191-W, Auto. 3334

NEW BEDFORD [1912] DIRECTORY

415

Carignan Alice mill hand b 772 First
.. Eva mill hand b 772 First
Carl Theodore operative h 50 Tallman
.. see Karl
Carlaw David died Nov 3 1912
.. David weaver b 62 Fair
.. Mary widow David h 62 Fair
Carleton Frank N foreman 34 Pleas-
ant h at Fairhaven [nold
Carlin Mary widow John b 249 Ar-
Carling James spinner bds 204 Earle
.. Peter A (Peoples Wet Wash
Laundry Co) h 204 Earle
Carlson Alfred drillworker h 120
Fourth [North
.. Carl molder 229 N Water h 194
.. Carl Albert machinist h 230 Al-
len [lin
.. Christina widow John h 32 Frank-
.. Clara H bds 128 Mill
.. Eric drillworker rms 53 Walnut
.. Erick A stoker h 169 Acushnet av
.. Gustaf machinist b 169 Acushnet
avenue [bds 230 Allen
.. Oscar clerk Greene & Wood
.. Peter laborer rms 17 Weld
.. Peter watchman 229 N Water h
332 Cottage
Carlton Maude G teacher R C Ingra-
ham school bds 19 Sherman
Carman John operative b 184 Davis
.. Thomas fixer h 184 Davis
.. William weaver h 478 N Front
Carmody Catherine widow Thomas
bds 70 Washington [ton
.. Frank machinist b 70 Washing-
.. Katherine clerk 182 Union b 179
Grinnell
.. Katherine E clerk b 70 Wash
Carnos Amos laborer h r 267 S
Front
.. Henry laborer h 71 First
Carnegie Cyril weaver h 843 Acush-
net avenue [net av
.. Hector weaver bds 843 Acush-
Carnes James engineer h 36 Inde-
pendent

Carnes
.. Peter laborer h 87 Potomska
Carney Arthur mariner bds 805 S
Water
.. Daniel H teamster h 83 Jenney
.. James stockman 57 N Second b
113 James [805 S Water
.. John F salesman 71 William b
.. Joseph glassworker h 34 Oak
.. Patrick h 805 S Water
.. Patrick lineman 57 N Second h
178 Weld [chard (S)
.. Patrick H operative bds 805
.. Susanna widow William H h 128
Mill [chard (S)
.. William F glasscutter h 370 Or-
Cardeau Arthur rem to Quebec
Canada
Carolyn Patrick weaver h S Shore
Caron Albert driver r 28 Larch h
Jouvet
.. Alfred operative h 159 Tallman
.. Amedee carpenter h 214 Coffin av
.. Anatole weaver bds 201 Eugenia
.. Conrad weaver b 1187 Purchase
.. C Miss seamstress 40 Purchase
h 1142 Acushnet avenue
.. Delia widow Damasse h 792
County
.. Edmund laborer h 391 S Second
.. Edmund Jr yardman foot Coffin
bds 390 S Second [av
.. Eloie carpenter b 739 Belleville
.. Ernest spinner h 70 Jouvet
.. Eusebe weaver h 66 Phillips av
.. Ferdinand H dentist 1060 Acush-
net avenue h do [vett
.. Henri shubber tender h 115 Jou-
.. Joseph foreman h 283 County
.. Joseph laborer b 739 Belleville
avenue [ville av
.. Ludger carpenter h 739 Belle-
.. Ludger Jr carpenter h 739
Belleville avenue
.. Marcel weaver h 1187 Purchase
.. Napoleon hairdresser 20 Har-
mony bds 31 Salisbury

J. G. NICHOLSON
LUMBER, SASH, DOORS and BLINDS
BOWDITCH STREET, NEW BEDFORD, MASS.



Seek, and Ye Shall Find

the progressive man's advertisement in his local Directory. At your service when his goods are wanted

**Caron**

- ** Octave loom fixer h 9 Harmony
- ** Philias removed from city
- ** Renee barber 20 Harmony b 31 Salisbury
- ** Silvio carpenter 57 Dean h do
- ** Theophile spinner h 31 Norton ct
- ** William slubber tender h 803 First
- ** see Garon [son (S)]
- Carpenter Albert H W h 29 Emer-
- ** Frank G salesman 76 Purchase h 73 Willis
- ** Hope A Mrs h 58 Spruce
- ** Mary A widow Samuel b 229 North [Water
- ** Philias H operative rms 910 S
- ** Sarah E housekeeper 202 Middle
- ** William laborer rms 95 Fourth
- ** see Charpentier
- Carr Albert D hatter b 18 Peckham
- ** Charles Francis insurance agent h 573 Cottage
- ** Charles R clerk b 11 Studley
- ** Charlotte b 78 Thomas [h do
- ** Cornelia dressmaker 68 Chancery
- ** Dorothy H stenographer 57 X Second b 43 Emerson (S)
- ** Edwin R clerk 55 X Water b 69 S Sixth
- ** Elizabeth operative b 13 Grape
- ** Elizabeth widow David h 236 Park [31 Ash (S)
- ** Esther stenographer ft Willis b 31 Ash (S)
- ** Hugh M boilermaker b 18 Peckham
- ** James laborer h 280 Fourth
- ** James weaver h 15 Brook
- ** James weaver h 108 Sycamore
- ** Jane widow Thomas h 15 Brook
- ** John laborer b 249 Chancery
- ** Joseph weaver h 1565 Acushnet avenue
- ** Lizzie M bookkeeper 157 Union b 209 Summer [46 Emerson (S)
- ** Louise K clerk 28 Pleasant bds

Carr

- ** Margaret and Mary h 249 Chancery
- ** Margaret Mrs h 18 Peckham
- ** Mary widow Patrick b 48 Nelson
- ** Mary A widow James bds 3 Norton court [Chancery
- ** Mary M widow James G h 68
- ** Mattie A widow nurse h 46 Emerson (S)
- ** Patrick laborer b 249 Chancery
- ** Richard telephone installer 57 N second b 11 Studley
- ** Robert W painter h 13 Grape
- ** Thomas clerk 244 N Front h 219 Church [11 Studley
- ** Thomas clerk 630 Purchase bds
- ** Walter waiter h 61 Church
- ** William clerk b 11 Studley
- ** William B collector 88 Purchase h 11 Studley
- ** William B Jr clerk 57 N Second h 11 Studley [h 168 Cove
- Carraher Kate widow John weaver
- Carreau Alfred operative h 175 Eugenia
- ** Elphege shoemaker b 203 Dean
- ** Ernest teamster b 23 Trinity (W)
- ** Flavien operator h 16 Bentley
- ** Hormidas slasher b 16 Bentley
- ** Hormidas weaver h 213 Dean
- ** Joseph carpenter h 23 W Trinity
- ** Joseph painter h 2 Hieks
- ** Josephine third hand h 16 Bentley
- ** Melvina widow h r 85 Austin
- ** Rose Z Mrs h 1394 Acushnet av
- Carrick John T motorman h 16 LaFrance court [lard
- Carrier Alexander spinner h 115 Bullard
- ** Alfred spinner h 115 Bullard
- ** Anselme h 219 Bowditch
- ** Charles fireman h 62 Phillips av
- ** Edward h 178 Dean [Dean
- ** Henrietta widow Alphonse h 85
- ** Herbert weaver h 147 Tallman
- ** Israel L h 115 Ruth
- ** John spinner h 289 Collette

M. P. B. Silva & Son

BUILDERS

Estimates Furnished on all Kinds of Work

157 ACUSHNET AVENUE

Both Phones

NEW BEDFORD

**JAMES
J.
MOORE**

Up-to-Date Methods and Materials
EVERY DESCRIPTION OF CONSTRUCTION
ESTIMATES
Bell Telephone, 791
125 Oak St., New Bedford

**CONTRACTOR
AND
BUILDER**

NEW BEDFORD [1912] DIRECTORY

417

Carrier

- .. Joseph spinner bds 233 Sawyer
- .. Joseph (1220 Acushnet av) died
Aug 16 1912 [et
- .. Napoleon loom fixer h 55 Morton
- .. Omer baker b 178 Dean
- .. Philius weaver h 1 Harmony
- .. Rudolph undertaker's asst b 1220
Acushnet av
- .. Thomas laborer h 37 Phillips av
- .. William operative b 37 Phillips av
- Carriere Achille machinist h 127 Nye
- Carrigan Luce widow Vallerie bds 27
Ingraham [come
- Carroll Arthur quiller bds 2 Wel-
- .. Anrile widow Joseph h 65 Ward
- .. Charles E foreman 125 Middle b
247 do
- .. Charles M sec F S Brightman Co
Inc 127 Union h 8 Hawthorn
terrace
- .. Edward loom fixer h 65 Nash rd
- .. Ellen S teacher Friends Academy
b 140 Cottage
- .. Eudore conductor b 65 Ward
- .. Eva clerk 182 Union b 65 Nash
rd
- .. Frank third hand h 799 First
- .. George second hand Acushnet Mill
h 125 Bates av [av
- .. George H apprentice b 125 Bates
- .. Harriet carder h 85 Jouvett
- .. Henry operative h 178 Crapo
- .. James C overseer Pierce Mfg
Corp h 7 Linden et [Liberty
- .. John driver 5 Mechanics lane h 44
- .. John laborer h 57 S Second
- .. Joseph A cigarmaker 164 Union
h 431 Mill [vett
- .. Katherine carder bds 85 Jou-
- .. Louis overseer Dartmouth M
Corp h 2 Welcome
- .. Octave rem to Bridgeport Conn
- .. Peter H chauffeur b 2 Welcome
- .. Richard spinner h 178 Crapo [av
- .. Richard Jr spinner h 180 Brock
- .. Rosario clerk 100 Ruth h 18 Me-
Gurk

Carroll

- .. Sarah h 12 W High
- .. Sylvester driver h 84 Thompson
- .. Thomas spinner h 36 Winsor
- .. Thomas H fixer h 75 Vine
- .. Thomas P city blacksmith h 48
Chancery
- .. William mill hand b 7 Linden et
- .. William A salesman h 211 Haw-
thorn [ton
- .. William E supt h 568 Kemp-
Carron Albert driver h 65 Jouvett
- .. Arthur speeder tender b 65 Jou-
vett
- .. Pierre laborer h 130 Weld
- .. Romuald b 65 Jouvett
- Carsley Annie W h 38 Cedar [burn
- Carter Andrew P laborer h 4 Black-
- .. Charles helper 126 Dartmouth h
286 N Front
- .. Edward baker h 269 Middle
- .. Edward H master mechanic Pierce
Bros Ltd h 275 Pope
- .. Elizabeth C teacher William H
Taylor school b 211 Park
- .. Elsie G Mrs h 101 Tremont
- .. Estelle M teacher I W Benja-
min school b 113 Court
- .. Frederick W master mechanic
Oneko Mills b 114 South
- .. George A pilot b 133 Reynolds
- .. Grace widow John h 170 Fourth
- .. Henry stage hand Hathaway's
Theatre
- .. Henry J clerk b 180 Austin
- .. James weaver h 285 Davis
- .. John fixer h 156 David
- .. John operative h 315 Collette
- .. John F glasscutter b 13 Harmony
- .. John J clerk h 107 Rodney
- .. John T overseer 131 Court h 204
Brownell [ham
- .. John T loom fixer h 24 Peck-
- .. John W laborer h 71 Cedar
- .. Joseph E third hand b 13 Har-
mony [Rodney
- .. Margaret widow William b 107

**PELEG H. SHERMAN 506 COUNTY ST.
FUNERAL DIRECTOR AND EMBALMER**

OFFICE PHONES.
Bell 690-W. Auto. 1305

RESIDENCE PHONES
Bell 690-R. Auto. 1306

GREENE & WOOD

Every Kind of
LUMBER
AND MILL WORK

PINE STREET, off So. WATER STREET, NEW BEDFORD

418

NEW BEDFORD [1912] DIRECTORY

Carter

- .. Margaret E bookkeeper bds 170 Fourth
- .. Mary A Mrs h 6 Bonneau et
- .. Parthenia M widow Robert H h 113 Court [h 409 Bolton]
- .. Peter third hand and piano tuner
- .. Peter Jr weaver b 409 Bolton
- .. Samuel mule spinner h 13 Harmony
- .. Thomas weaver h 20 Dudley
- .. William shipper h 84 Rodney
- .. William weaver b 409 Bolton
- .. William J rigger h 275 Acushnet av [Acushnet av]
- Cartier Fabiola bookkeeper bds 1356
- .. Marius jeweler 943 S Water h 344 Davis [net av]
- .. Mary widow Joseph b 1356 Acush-
- Cartmell Annie W weaver b 502 Bolton
- .. John weaver h 502 Bolton
- .. Robert. U S N b 502 Bolton
- Cartwright David electrician h 51 Valentine [shnet av]
- .. Richard A plumber h 141 Aeu-
- Carvalho Antonio mill hand h 73 Prospect
- .. John carpenter h 375 S Second
- .. John operative bds 49 Mitchell
- .. John speeder tender h 509 S Second
- .. John L laborer h 573 S Water
- .. Joseph farmer h Sylvia's court
- .. Joseph operative h 375 S Second
- Carver David O h 243 Acushnet av
- .. Frederick A machine operator b 243 Acushnet av
- .. Grace L teacher Fifth st school b 243 Acushnet av [sher]
- Carvielo Joseph operative h 46 Mo-
- Cary Almy V b 52 Fifth
- .. Bruce cotton sampler Acushnet & Hathaway Mills h 394 Allen
- .. George W machinist h 52 Fifth
- Casale Ginilo laborer h 505 Acushnet av [ada]
- Casault Joseph rem to Manitoba Can-

Casault

- .. Urie rem to Manitoba Canada
- Casavant Aldei eyeletmaker bds 303 Sawyer [19 Bentley]
- .. Charles clerk 962 Acushnet av h
- .. Eliza Mrs b 303 Sawyer
- .. Evangelist laborer h 26 Bullard
- .. Fred variety 1217 Acushnet av bds 303 Sawyer
- .. Henry driver h 26 Bullard
- .. Herbert printer rms 2 Seventh
- .. Louis A (Casavant & Landry) grocers 1541 Acushnet av h 208 Davis
- .. Victor driver h 95 Diman
- Case Ada B rms 83 School
- .. Allen bds 336 Purchase
- .. Annie C Mrs b 729 County
- .. Arthur B salesman 188 N Water h 185 Pleasant [623 County]
- .. Eliphail S widow Alexander H h
- .. Everett B clerk P Corp bds 98 Arnold
- .. Isaac R h 625 County
- .. Leonard T student b 363 Purchase
- .. Nellie M widow Charles A h 363 Purchase [Smith]
- .. Patience A widow Abner T h 157
- .. Ralph W rem to Bridgewater
- .. Walter J piano tuner 99 William h 270 Pope
- .. Walter J Mrs b 83 School
- Casey Amedee third hand b 138 Cedar Grove
- .. Anna operative b 954 County
- .. Charles E operative h 954 County
- .. Charlotte T widow Edward H h 803 Hathaway rd
- .. Daniel laborer b 66 Myrtle
- .. Dennis weaver h 954 County
- .. Edward E clerk P O h 584 Elm
- .. Emma G principal Rockdale school b 803 Hathaway rd
- .. Fred operative b 138 Cedar Grove
- .. Gerald carpenter bds 138 Cedar Grove [h 657 Hathaway rd]
- .. Henry O janitor Rockdale school

STEIGEL-DUDGEON CO.

"The WOMAN'S Store"

Tel. Bell. 82 & 83, Branches connecting all Depts.
" " 160 For Office Only. Auto. 1211

A STORE ESPECIALLY
DEVOTED TO SELLING
WHAT WOMEN WEAR

SUMMER HOMES

COTTAGES and VILLAS Cape Cod and other resorts

\$1,000 to \$25,000

Z. R. PINAULT, 96 William St., Room 11

NEW BEDFORD [1912] DIRECTORY

419

Casey

- .. James twister tender b 138 Cedar Grove
- .. John laborer b 66 Myrtle
- .. John T city laborer and grocer 329 Middle h do
- .. Joseph b 118 Nash rd
- .. Joseph laborer h 27 Reynolds
- .. Major J boat builder h 369 Maxfield
- .. Mannel fisherman b 413 Kempton
- .. Mary operative b 954 County
- .. Maximillian b 138 Cedar Grove
- .. Michael laborer b 847 Purchase
- .. Robert removed from city
- .. Sylvia Mrs h 413 Kempton
- .. see Caissie and Caisey
- Cash Charles R h 14½ Cannon
- .. Charles R piper h 43 Jouvett
- .. James J police h 14 Homer
- .. John baker h 4 Spooner
- .. Winfield bds 541 Purchase
- Cashman Thomas h 319 Cedar [chell
- Cashmere Manuel laborer h 23 Mit-
- Casino Theatre 822 Purchase
- Cass Bertha M clerk 185 Union bds 300 Acushnet av
- .. Frank R letter carrier h 83 Hillman [51½ Hicks
- Cassidy Albert (Cassidy & Smith) h
- .. Albert Jr operative b 49½ Hicks
- .. B J rem to Providence R I
- .. Charles loomfixer b 1283 Acushnet av
- .. Henry operative b 51½ Hicks
- .. John laborer h Winterville rd
- .. John Jr laborer b Winterville rd
- .. Sarah h 38 Ash (N) [net av
- .. Stephen J painter h 87 Acush-
- .. & Smith (Albert Cassidy and James Smith) bicyeles 1271 Acushnet av
- Cassily Thomas spinner h 110 Division [ney
- Cassin Henry J driver h 124 Bon-
- Cassins Simeon salesman b 286 North Front

- Castellina Giovanni laborer N B W W h 696 Acushnet av
- .. Innocence laborer h 5 Seneca
- Castenheiro Autnus Dias baker h 507 Bolton [City Utah
- Caster Edward G rem to Salt Lake
- Castino Elizabeth Mrs b 652 Purchase
- .. Etherlinda G widow John A h 82 Bay
- .. George F h 35 Fifth
- .. John M roll coverer h 51 Clark
- .. Louis A clerk 240 Union bds 82 Bay [h 6 Studley
- Castle Charles plumber 745 Purchase
- .. Fred clerk h 201 Belleville rd
- .. George T letter carrier h 19 Homer
- .. Thomas h 80 Clark
- .. Wilfred tinsmith b 76 Hathaway
- .. William operative h 76 Hathaway
- Castognoli John sculptor h 109 Holly
- .. Joseph sculptor b 109 Holly
- Castonguay Alcide carpenter h 127 Nye [do
- .. Alphonse teamster 112 Collette h
- .. Emile weaver h 1103 S Water
- .. Emma b 142 Phillips av [lette
- .. Hermenegilde plaster bds 112 Col-
- .. Joseph slasher bds 51 Dean
- Castro Alice clerk 912 S Water b 120 Thompson
- Caswell Addie F h 74 Kempton
- .. Amos R trader h 144 Mill
- .. Arthur F overseer Dartmouth Mfg Corp h 121 State
- .. Arthur G foreman 100 Fifth h at Fairhaven
- .. Charles A police h 168 Mill
- .. David B inspector h 87 S Sixth
- .. David W teamster h 385 Cottage
- .. Edward T bookkeeper 34 Union h 21 Jenny Lind [Mill
- .. Eliza J widow William H h 64
- .. George E foreman Standard Oil Co of N Y h 15 Emerson
- .. George E rodman h 69 Locust
- .. George F painter h 338 Pleasant

F. T. AKIN & CO.

PAINTERS AND DECORATORS

PARLOW & GODDARD**All kinds of INSURANCE****ROOM 206, MERCHANTS BANK BLDG., NEW BEDFORD****Caswell**

- “ George P engineer h 69 Locust
- “ Gertrude E bookkeeper bds 721 State
- “ Lucy C bookkeeper 2 S Water b 79 Morgan [b 91 Robeson
- “ Nathaniel H blacksmith 8 Pine
- “ Nathaniel H Jr clerk 104 Ashland h 54 Durfee [Morgan
- “ Oscar F city blacksmith h 79
- “ Percy W h 14 Collins
- “ Susan widow Thomas T h 131 Willis [h 72 Spruce
- “ Wallace C driver 132 Chancery
- “ William F bookkeeper 6 Masonic bldg b 80 Bedford

CASWELL WILLIAM T painter and painters' supplies 34-38 Union h 233 Summer See page 330

Catelli Albert baker 255 Union h r 533 Acushnet av

- “ Frank rem to Los Angeles Cal
- Cathcart Charles E** engineer h 2339 Acushnet av [ton
- “ Edward B clerk rms 382 Kemp-

CATHOLIC UNION PUBLISHING CO The D G Dinnigan prop Pleasant corner Mill See page 1020

Catieux Cyrill loom fixer h 16 Roosevelt [b do

Catin Annie dressmaker 235 Fourth

- “ Charles drillmaker h 28 Allen
- “ Manuel drillmaker h 154 Grinnell
- “ Mary L widow Manuel h 235 Fourth [ant

Catlow Annie Mrs bds 531 Pleasant

- “ John fixer h 179 Dean

Caton Albert W shoemaker bds 139 Fair [22 Reynolds

- “ Alfred plumber 80 Tallman h
- “ Anthony clerk 274 Cedar b 329 S Second

- “ Charles sorter h 28 Allen

- “ Charles H salesman b 329 South

- “ Constantina widow Bernardo h 226 Rivet [dent

- “ Giraldo at P Corp h 56 Independen-

Caton

- “ John twister b 26 Jouvett
- “ John W fixer h 26 Jouvett
- “ Joseph laborer b 65 Acushnet av
- “ Manuel fireman h 339 Rivet
- “ Manuel laborer h 109 N Second
- “ Manuel watchman h 359 Orchard (S)
- “ Manuel wood 314 S Second h do
- “ Marion D city laborer h 167 Smith [ond
- “ Mary widow Joseph h 329 S Sec-
- “ Maurice W glasscutter bds 83 Forest
- “ Olympia brittaniaworker h 139 Fair [Fair
- “ Olympia Jr glasscutter bds 133
- “ William driver 188 N Water h at Fairhaven

Catsules Vasiles (Catsules & Cous-

- sonle) h 184 Sawyer
- “ & Coussonle (Vasiles Catsules and Peter Coussonle) boot-blacks 1183 Acushnet av

Catterall Harriet widow William h 297 Fourth

- “ John overseer Dartmouth Mfg Corp h 15 Valentine

- “ John T operative h 14 Cleveland

- “ Robert laborer h 15 Willard

- “ William P died Jan 31 1912

Catudal Joseph shoe repairer 266 Sawyer h 49 Beetle [Clark

Caughy James H weaver h 67

Cavanagh Daniel laborer h 295 North Front

- “ Edward fixer h 163 Collette

Cavanaugh Ann widow Francis h 341 Middle [at New York

- “ Cortes W treas N B Cordage Co h

- “ Jeremiah L Mrs h 41 Columbia

- “ Richard J student b 89 Bedford

- “ see Kavanagh [tage

Cawley Austin J janitor h 584 Cot-

- “ Edward mule spinner b 19 Ashley

- “ Irene C bookkeeper b 584 Cottage

- “ James janitor h 186 Division

Kinyon's Commercial School

Will furnish your office help free

Odd Fellows Building

COR. WILLIAM and PLEASANT STS.
NEW BEDFORD, MASS.

FURNITURE REPAIRING IN ALL ITS BRANCHES.

BAY STATE CHAIR CO.,

A. P. FOSTER, Prop.

42 NORTH WATER ST.,

Bell Telephone, 1081

NEW BEDFORD, MASS.

NEW BEDFORD [1912] DIRECTORY

421

Cawley

- .. James E mill hand b 26 Howland Village [Village
- .. Mary operative b 26 Howland
- .. Mary widow Patriek b 120 Hemlock
- .. Michael laborer b 83 Park
- .. Michael mule spinner h 26 Howland Village
- .. William spinner b 19 Ashley
- Caya Alphonse hairdresser 578 North Front h 540 do
- .. Joseph laborer h 435 Pleasant
- .. see Caille [av b 109 Bullard
- Cayer Alma clerk 1460 Acushnet
- .. Joseph weaver h 301 Coffin av
- .. Louis removed from city
- Cayouette Jerome shoe repairer 1550 Acushnet av h 180 Davis
- Ceborowski Bronislaw mill hand bds 7 Holly
- .. Stanley mill hand h 7 Holly
- Cebula Antonina weaver h 617 First
- Cedergren Axel mach h 51 Cottage
- Cegueira Albert operative h 398 Orchard (S)
- Ceito Antone teamster h 464 Allen
- Cejka Annie widow Louis h 113 Tallman
- .. George tinsmith b 113 Tallman
- .. Peter operative b 113 Tallman
- Centeio John F variety 3 Walnut h do
- .. Joseph clerk 3 Walnut bds do

Central Garage 57 Spring

CENTRAL LUMBER AND SUPPLY

CO lumber and builders' supplies S W Beers mgr and treas 172 N Water See p 1023

- .. Union Store (Inc) groceries 11 and 13 N Sixth [month
- Cetha Angelina widow b 306 Dart-
- Cezim Ismail mill hand bds 54 Davis
- .. Telial mill hand h 54 Davis
- Chabotte Alfred mill hand h 107 Davis

Chabotte

- .. Leon removed from city [av
- .. Napoleon loom fixer h 75 Brook
- Chace Adolph mill hand bds 479 Belleville avenue
- .. Albert M clerk Dartmouth Mfg Corp b 33 Clinton
- .. Andrew P draughtsman 303 Times bldg h at Fairhaven
- .. Annie B widow Charles S b 315 County [County
- .. Annie M widow Warren E h 303
- .. Arthur H manager 14 N Sixth h 133 Clinton
- .. Arthur M clerk 100 William h 16 Borden
- .. Bessie bookkeeper 830 Purchase h at E Freetown
- .. Bessie E bookkeeper 48 Pleasant b 75 Dartmouth [evnue
- .. Cesime fisherman h 479 Belleville
- .. Charles F instructor N B Industrial school b 113 Fourth
- .. Clarence E milk 385 Reed h do
- .. Ella F widow Abram h 501 Kempton
- .. Elsie M widow Walter E h rear 205 Acushnet avenue
- .. Emma L Mrs h 81 North
- .. Frank W bookkeeper 46 Wing h 151 Cedar
- .. George H bds 26 Bullock
- .. Harry A clerk 45 School h 154 Ashland
- .. Horace S hostler h 128 Campbell
- .. Ira M Jr manager J W Bishop Co 411 Times bldg h 131 Bedford [h 51 Butler
- .. Irving A, machinist U St Ry Co
- .. Isabel G widow Herbert F h 75 Dartmouth [Hillman
- .. Isabel M widow Andrew M h 277
- .. James Mrs h 84 S Sixth
- .. John P chauffeur h 14 Parker
- .. Joseph Jr h 597 County [Park
- .. Joseph H ship carpenter h 319

LAST YEARS DIRECTORY is as valuable
as a last years Almanac
It may send you miles out of your way



WILLIAM H. MUDGE**Stove and Furnace Repairs
Gas Fitting and Fixtures.....****PLUMBING**

I install Gas Automatic Heaters, also Water Systems for Country places

157 ACUSHNET AVE.,**Bell and Auto. Phones****NEW BEDFORD, MASS.**

422

NEW BEDFORD [1912] DIRECTORY

Chace

- “ J Harold clerk bds 157 Grinnell
- “ Louis driver r 28 Larch h 7 Sears
- “ Luella A widow Arthur G asst
treas New Bedford Theatre h
151 Grinnell
- “ Lydia M secretary to advertising
manager Standard b 85 Elm
- “ Margery W clerk bds 133 Clinton
- “ Mary Elizabeth h 173 Middle
- “ Morris C foreman h 32 Atlantic
- “ Phylander janitor High School h
303 County [James
- “ Thomas W real estate rms 76
- “ Walter F h 162 Clinton
- “ Walter F machinist h 400 Earle
- “ William A piper 125 Middle b 75
Dartmouth
- “ see Chace [Dunbar

Chadderton Amy operative bds 92

“ Joseph H spinner h 92 Dunbar
Chadonmais Lucien slubber tender
h 7 Desautels

Chadwick Arnold ice 63 Dean h do

- “ Charles h 11 Studley [Hillman
- “ Charissa E widow George H h 273
- “ Eadeauf operative h 172 Bonney
- “ Edward E (Chadwick & Co) h
116 North [68 Walden
- “ Elizabeth clerk 185 Union bds
- “ Elizabeth A Mrs massage 32
Valentine [Kempton
- “ Elizabeth C widow Charles h 165
- “ Frank B driver Engine 5 h 275
Hillman
- “ Fred h 1267 Rockdale av
- “ George F weaver h 105 Hathaway
- “ Hannah and Margaret h 68 Lin-
den
- “ Harland C Mrs h 130 Summer
- “ Harry machinist b 11 Studley
- “ Helen R h 83 School
- “ John machinist b 11 Studley
- “ John J glasscutter h 60 Rock-
land [Second
- “ John J second hand h 423 South
- “ Joseph weaver h 32 Valentine

Chadwick

- “ Joseph W foreman 160 Fifth h
143 Washington [85 Topham
- “ Kay clerk 1623 Acushnet av h
- “ Lewis E operative b 20 Welcome
- “ Lillie A fancy goods 58 North h
do [Bonney
- “ Louisa A widow Robert h 172
- “ Luke weaver h 63 Dean
- “ Martha clerk 185 Union bds 304
Acushnet av [Mill
- “ Mary widow William L h 117
- “ Mary L stitcheh 35 Commercial
h 181 Grinnell
- “ Nancy W died Feb 12 1912
- “ Robert weaver h 44 Roosevelt
- “ Roland waiter rms 252 N Front
- “ Samuel weaver h 31 E French av
- “ Thomas weaver h 62 Dean
- “ Thomas A h 58 North [ty
- “ William H boxmaker h 60 Coun-
- “ Wright weaver h 69 Clifford
- “ & Co (E E Chadwick) grocers
240 Union [man
- Chagnon Alfred driver h 60 Tall-
- “ Eli weaver h 455 Coggeshall
- “ Gelasse mill hand h 154 Tink-
ham
- “ Jovite Rev pastor St Joseph's
R C church h 39 Ingraham
- “ Rosilda widow Pierre bds r 61
Dean
- “ Victor operative h 56 Beetle
- Chaille Azarie tailor 196 Union h 144
State [av h do
- Chainay Nazaire carpenter 251 Coffin
- Chalfin Jane F widow Samuel F h
116 Bedford
- Chalifoux Annie Mrs h 63 N Second
- Chaloner Florence dressmaker 63
Broek av h do [av
- “ Isabell operative bds 63 Broek
- “ Mary J Mrs h 63 Broek av
- Chalupa John G laborer h 53 Crapo
- Chamberlain Amerase hairdresser
2782 Acushnet av h r do

THE BEST OF EVERYTHING IN THE DRUG LINE.**LAWTON'S 3 BIG STORES****The Home of the Rexall Remedies**

E. T. DESAULNIERS

THE RELIABLE WATCHMAKER

102 WELD ST.,

HIGH CLASS WATCH AND JEWELRY REPAIRING
AT MODERATE PRICES

NEW BEDFORD [1912] DIRECTORY

423

- CHAMBERLAIN CHARLES E** garage 156 Clinton and 148 Court and real estate 132 Cottage corner Arnold h do See back cover
- “ Egeus laborer h 833 Acushnet av
“ Erie widow John b 166 Park
“ James driver b 43 Union
“ Joseph A carpenter b 2782 Acushnet av [Elm
“ Love P widow Andrew h 165
“ Richard R collector bds 166 Park
“ Sherman G motorman h 79 Pierce
Chamberlin Erwin H florist 4 Purchase h 276 Cedar
Chambers Clifton C third hand h 287 Pleasant [Thomas
“ George A letter carrier h 75
“ John weaver h 333 Bowditch
“ Julia F dressmaker b 180 Park
Champagne Arthur baker h 32 Acushnet av
“ Calixte carpenter h 61 Dean
“ Joseph (agent) rem to Montreal Canada
“ Louis carpenter h 119 Holly
“ Napoleon rem to Taunton
“ Philip carpenter bds 119 Holly
“ Philip mill hand b 61 Dean
“ Pierre fixer h 1 Hazard court
“ Wilfred speeder rms 1378 Acushnet av [away
“ William third hand h 211 Hath-
Champeigny Adlord second hand b 36 Salisbury [36 Salisbury
“ Arthur tailor 14 W French av b
“ Joseph (Champeigny & LeBlanc) h 104 Bowditch
“ & LeBlanc (Joseph Champeigny and Charles I LeBlanc) shoes 1071 Acushnet av and 123 Union
Champigny Arthur tailor b 77 South
“ Paul caster h 77 South
“ William twister b 88 Cove
Champion John M clothes cleaner 19 Jenny Lind b 83 Rotch
Champion
“ John T (A M Bush & Co) tailor 47 William h 83 Rotch
Champlin Mary Mrs h 174 Smith
“ William D draughtsman 190 Fifth h at Fairhaven [enth
Chandler Catherine W h 21 Seve-
“ Ella C teacher George H Dunbar school b 417 Union
“ Ellen weaver h 27 Jouvett
“ Frederiek C shoemaker h 309 Austin
“ Herbert H died Feb 1912
“ Mabel W bds 233 Middle
“ Robert carpenter h 206 Tinkham
“ Russell apprentice Standard h at Fairhaven
Chandonet Theodore clerk 463 Belleville av b 269 Bowditch
Chandonnair Alfred slasher tender h 83 Rivet [man
Chandonnais William comber b 8 Tall-
Chandonnait Lucien mill hand h rear 1030 Acushnet av
Chaney Emma E dressmaker 85 Thomas h do
“ Emma J stenographer b 41 Keene
“ Ida A h 85 Thomas [h 41 Keene
“ Simon N W grocer 331 Kempton
Channing Edgar S clerk 358 Acushnet av b 92 Rockland
“ Eleanor G widow William H h 92 Rockland [av
Chant James H weaver h 119 Brock
Chapard Horace H agent 15 Pleasant rm 3 h 204 Eugenia
Chapdelaine Alphege ball player bds 1781 Acushnet av
“ G Ernest (Audette & Chapdelaine) 281 Sawyer h at Fairhaven
“ Onesime h 1781 Acushnet av
“ Onesime Jr fixer h 1781 Acushnet av [h 367 Kempton
Chaplin Clarence L barber 302 Cedar
Chapman Abraham operative h 16 Hicks

GLOBE

DYE HOUSE 220 SHAWMUT AVE.

J. N. J. LONHOLDT, Prop. Telephones, Bell 1872 - 1873, Auto. 2365 Goods called for and Delivered
Down town Office, 52 Pleasant St., Room 1 North End Office, 1014 Acushnet Ave.

**Stucco
Work****JAMES J. MOORE****Contractor
and Builder**

125 OAK STREET,

Bell Telephone, 791

NEW BEDFORD, MASS.

Chapman

- .. Adelbert A machinist 235 North Water h 14 Salisbury
- .. Adolphus weaver b 72 Ruth
- .. Charles R letter carrier h 134 State [N Second b 152 Smith
- .. Clarence P telephone installer 57
- .. Daniel h 72 Ruth [Maxfield
- .. Elizabeth widow Reuben D h 68
- .. E T & Co (Harry M Chapman) cigars tobacco and pool 358 Acushnet av [b 61 S Sixth
- .. Harry M (E T Chapman & Co)
- .. Jane A widow William h 7 Ashley
- .. Katie Mrs bds 43 Division
- .. Laurence D at Hill & Cutler h at Boston [53 Elm
- .. Leonora D widow Edward T h
- .. Martha Mrs rms 116 Middle
- .. Peter J operative b 68 Maxfield
- .. Thomas painter 87 Howard av h 51 Short
- .. Thomas W operative b 68 Maxfield [his
- Chappell Arthur B clerk h 21 Wil^{is}
- .. Esther B died Aug 12 1911 .
- Chaput Joseph M blacksmith h 266 Purchase
- .. Napoleon weaver b 45 Tallman
- .. Wilfred teamster b 266 Purchase
- Charance Brandie Mrs h r 164 Cedar Grove [Grove
- .. Stanislas operative b r 164 Cedar
- Charbonneau Adelard operative h 17 Fulton court
- .. Adelord operative b 2 Fulton et
- .. Armand clerk 398 N Front b 182 Dean [Sawyer
- .. Edmonde Jr operative bds r 162
- .. Francois X weaver h 182 Dean
- .. John B h 82 Myrtle
- .. Joseph boss comber h 28 Nye
- .. Mary widow Romeo h 45 Hicks
- .. Philip carpenter b 182 Dean [do
- .. Phoebe dressmaker 82 Myrtle h
- .. Samuel weaver h 2 Fulton et

Charbonneau

- .. Stanislaus operative b 1279 Acushnet av
- .. Virginie b 39 Ingraham
- Chardonnais Laura clerk 912 S Water b 83 Rivet [lard
- Charest Aldea mill hand b 91 Bullard
- .. Alice operative b 67 Coffin av
- .. Alphonse mill hand b 91 Bullard
- .. Armand blacksmith b 32 Holly
- .. Armandus b 63 Nash rd
- .. Athanase carpenter h 63 Nash rd
- .. Azilda mill hand b 91 Bullard
- .. Calixte blacksmith 854 Acushnet av h 32 Holly
- .. David h 91 Bullard
- .. Hdefonse b 63 Nash rd
- .. Nadiaph b 63 Nash rd
- .. Victor clerk b 32 Holly [av
- Charett Mary speeder h 47 Brock
- Charette Edward rem to Attleboro
- .. Henri hairdresser 413 N Front h 162 Tinkham [net av
- .. John B mill hand h 841 Acush-
- .. Louis weaver h 82 Ruth
- .. Philip slubber tender h 31 Morton court
- .. see Sharrett
- Chariatt Louis fixer h 71 Emma
- Charity Organization Society of New Bedford 12 Market [Cedar
- Charland Frederick shoemaker h 61
- .. Henri mgr 973 S Water rms 1076 do [ty
- Charlebois Daniel painter h 91 Coun-
- .. George painter b 91 County
- Charles Arthur weaver h 176 Hathaway [Brock av
- Charnley Herbert shoemaker bds 187
- .. Joseph J weaver h 187 Brock av
- .. Lawrence molder h 166 Richmond
- Charnock Robert h 883 S Water
- Charpentier Albina clerk 182 Union b 69 Mt Pleasant
- .. C Henri clothing 1179 Acushnet av h 12 Bentley [b 246 State
- .. Edward clerk 1179 Acushnet av

**PELEG H. SHERMAN 506 COUNTY ST.
FUNERAL DIRECTOR AND EMBALMER**

OFFICE PHONES.
Bell 690-W. Auto. 1305RESIDENCE PHONES
Bell 590-R. Auto 1306

GREENE & WOOD

Every Kind of
LUMBER
AND MILL WORK

PINE STREET, off So. WATER STREET, NEW BEDFORD

NEW BEDFORD [1912] DIRECTORY

425

Charpentier

- .. Edward eyeletmaker b 181 State
- .. Eugene third hand h 1018 S Water
- .. George salesman b 181 State
- .. Henry clerk b 1117 Acushnet av
- .. Henry weaver rms 51 Tallman
- .. Jean B laborer h 69 Mt Pleasant
- .. Joseph blacksmith h 181 State
- .. Joseph Jr operative b 181 State
- .. Noel H rem to San Francisco Cal
- .. Omar bartender h 427 Pleasant
- .. Philorome laundryman h 117 Clark
- .. Wilfred slasher b 427 Pleasant
- .. William chauffeur h 33 Tallman
- .. see Carpenter

Charppette John B weaver b 723 First
Charrette Joseph laborer h 596 S
Second [Water

- .. Louis weaver rms 1076 South
- .. Samuel h 596 S Second [ond
- .. Thaddee painter b 596 South Sec-

Charron Adrian weaver h 495 Cogge-
shall [lard

- .. George copperworker h 142 Bul-
- .. Joseph operative h 53 Hicks
- .. Joseph F rubberworker bds 53
Hicks [ditch
- .. Joseph O electrician b 162 Fow-
- .. Ovide F physician 9 W French
av h do

- .. Ovide T student b 98½ Ruth
- .. Peter laborer h 162 Bowditch
- .. Philias A hostler h 98½ Ruth
- .. William fixer h 55 Tallman

Charron Ambrose weaver h 918 S
Water [Delano

- .. Treffe baker 945 S Water h 46
- Chartentier Harmedas carpenter h
-
- 154 Whitman

Chartier Caroline Mrs h 107 Perry

- .. Charles laborer 122 and 126 Dart-
mouth h 286 N Front
- .. Charles O druggist West French
av cor Cove rms 127 Ruth
- .. Eliza A Mrs bds 38 Ash (S)

Chartier

- .. Felix doffer b 107 Perry
 - .. Francis X died Feb 28 1912
 - .. Ida warper b 159 David [net av
 - .. Jean B weaver h r 1527 Acush-
 - .. Ludger h 116 Eugenia
 - .. Marriott doffer b 38 S Ash
 - .. Napoleon laborer h 515 S Second
 - .. Oliver twister b 159 David
 - .. Onesime plasterer h 141 Bullard
 - .. Rose widow Leon h 159 David
- Chase Ada B widow Horace F h 338
-
- Orchard (S) [vile av
-
- .. Adolph boxmaker bds 479 Beite-
-
- .. Albert insurance agent b 121 Phil-
-
- lips av
-
- .. Albert teamster h 3 Bannister
-
- .. Albert J insurance agent 37 Pur-
-
- chase rm 23
-
- .. Alderick doffer b 121 Phillips av
-
- .. Alexander H mason h 56 Dart-
-
- mouth
-
- .. Alice saleswoman b 15 Borden
-
- .. Allen third hand b 75 Bay
-
- .. Alton W mill hand b 75 Bay
-
- .. Andrew clerk 145 Union h 192
-
- Arnold [Maple
-
- .. Andrew B master mariner h 87
-
- .. Andrew B Jr clerk 14 Fifth h 65
-
- Chestnut [nold
-
- .. Andrew M salesman h 192 Ar-
-
- .. Archie L I motorman h 88 Wal-
-
- den
-
- .. Arthur G carpenter h 125 Wood
-
- .. Arthur M clerk h 16 Borden
-
- .. Augustus E teamster h 840 Belle-
-
- ville av [299 Union
-
- .. Caroline P widow Ephraim F h
-
- .. Charles iceman h 379 Mt Pleas-
-
- ant [h 3982 Acushnet av
-
- .. Charles A teamster 645 Purchase
-
- .. Charles B engineer rms 7 N Sec-
-
- ond [Mill
-
- .. Charles E painter 34 Union h 140
-
- .. Charles F carpenter and builder
-
- 99 Howard av h do
-
- .. Charles F machinist h 162 Allen

STEIGER-DUDGEON CO.

"The WOMAN'S Store"

Tel. Bell 82 & 83, Branches connecting all Depts.
" " 160 For Office Only. Auto. 1211

ALWAYS THE LATEST

For WOMEN'S, MISSES,
AND CHILDREN'S WEAR



**When you learn the full use of your Directory,
you will appreciate its value as one of the
best tools in your business**

**Chase**

- “ Charles H farmer h Braley rd
- “ Charlotte B stenographer 16 Masonic bldg b 41 North
- “ Chester W cotton broker h 567 Kempton [ton
- “ Clarence A painter b 804 Kempton
- “ Clarence W grocer and fish 43 to 47 Bedford h 75 Bay
- “ Clifton E clerk 103 William rms 56 Walnut
- “ Collins died Dec 16 1911
- “ Cora E widow Albert A nurse h 32 Buttonwood [ond
- “ Darius E driver bds 225 N Sec-
- “ Earle D carpenter b 125 Wood
- “ Earle F clerk Mechanics National Bank b 299 Union
- “ Ella C widow Walter S bds 53 North [h at Fairhaven
- “ Ernest S salesman 170 Purchase
- “ Flora A b 580 Hathaway rd [av
- “ Frank teamster h 3217 Acushnet
- “ Frank B asst cashier First National Bank h 1 Morgan ter
- “ Fred H teamster 45 School h 282 Kempton [ville av
- “ Frederick E carpenter h 800 Belle-
- “ Frederick W carpenter h 2 Summit [h 66 Washington
- “ George (Chase Bros) 540 S Water
- “ George H b 41 Keene
- “ George H rms 371 Court
- “ George L machinist h 413 Cedar
- “ George L mill hand h 514 Cottage
- “ George M master mariner h 94 Rockland [Peekham
- “ Hannah M widow Wilson h 57
- “ Harry F nurse b 106 Durfee
- “ Helen Mrs h 121 Phillips av
- “ Helen widow William F h 318 Mt Pleasant [cial b 299 Union
- “ Helen M bookkeeper 35 Commer-
- “ Henry E (Chase Bros) 540 S Water h 148 Allen
- “ Henry S shoemaker h 48 State
- “ Henry T h 69 Summer

Chase

- “ Howard L Rev pastor Church of God h 7 Sullivan
- “ Isaac L died May 16 1912
- “ Jacob W carpenter h 804 Kempton [shinet av
- “ James H shoemaker h 3982 Acushnet
- “ Jane E F widow h 131 Elm
- “ John A clerk Acushnet Mill Corp h 373 Cottage
- “ John M carpenter h 109 Princeton
- “ Joseph carpenter b 121 Phillips av [ond
- “ Joseph engineer rms 7 North Sec-
- “ Leo clerk 1263 Acushnet av b 3 Bannister [ham
- “ Leon W drillworker h 55 Peek-
- “ Leroy E teamster b 2 Summit
- “ Lester teamster h 55 Grape
- “ Luella asst treas N B Theatre
- “ Lydia C widow Nathan H h 661 County [nister
- “ Mabel widow Walter E h 23 Ban-
- “ Marjory W cashier b 133 Clinton
- “ Mary A asst Free Public Library b 303 County [271 Pleasant
- “ Mary A bookkeeper 258 State h
- “ Mary E Mrs rem to Boston
- “ Mary P stenographer 166 William b 338 Orchard (S) [North
- “ Melville C eyeletmaker h 221
- “ Minerva clerk 201 Union b at S Dartmouth [way rd
- “ Nathan P ice man h 580 Hathaway
- “ Raymond police h 282 Palmer
- “ Raymond H operative b 318 Mt Pleasant [Fourth
- “ Richard D civil engineer h 59
- “ Robert B master mariner h 117 Sycamore
- “ Robert E meter installer 125 Middle b 117 Sycamore
- “ Robert H painter h 107 Howard avenue [Allen
- “ Roland F clerk 81 Front b 183
- “ Sarah E h 112 Arnold [son
- “ Sarah H widow bds 172 Emer-

F. T. AKIN & CO. F O R C E FACTORY URNACE AMILY COAL

CRIPPLES and people that can not find ready made SHOES to fit them, will end all feet trouble by having them made at

CUSHING & BOUCHER
SUCCESSORS TO SCHULER BROS

76-78 PURCHASE STREET

NEW BEDFORD [1912] DIRECTORY

427

Chase

- .. Sydney removed to Boston
- .. S Eugenia b 39 Foster [Union
- .. Theodosia P librarian b 299
- .. Thomas M carpenter h 3 Baun-
nister [Reed
- .. Wilbur A ship carpenter h 377
- .. William b 109 Princeton [av
- .. William doffer bds 121 Phillips
- .. William A laborer h 740 Pur-
chase
- .. William B h 41 North
- .. William F died Nov 8 1911
- .. William H civil engineer 302
Municipal bldg b 162 Allen
- .. William R insurance 97 William
rn 302 h 24 Keene
- .. Zebina B enginer h 99 Fruit
- “ see Chace

Chasseur David fixer b 55 Brock av
Chassey Lezime C clerk yard mas-
ter's office h 50 Maxfield

Chatelle Mary Mrs dressmaker
1498 Acushnet avenue h do
“ Stephen removed to Boston

CHAUSSE ALDEGE grocer 398 N
Front and undertaker and liv-
ery 388 do h 396 do See foot
lines

- .. Alexina bookkeeper 398 N Front
b 396 do
- .. Alfred clerk h 178 Bowlditch
- .. Annie widow Henry b 3 Marvin
- .. Antonio fixer h 186 Collette
- .. A Donat clerk h 98 Kenyon
- .. Blanche clerk 1039 Acushnet av
h 186 Collette [ushnet av
- .. Elinore widow Joseph h 862 Ac-
- .. Eugene harnessmaker h 396 N
Front [shall
- .. Eugene R painter h 363 Cogge-
- .. Gedeon weaver h 190 Dean
- .. George weaver b 3 Marvin
- .. George A operative b 117 Bullard
- .. Henri barber 1107 Acushnet av
h 10 La France et
- .. Henry h 3 Marvin

Chausse

- .. Henry clerk h 170 Dean
- .. Joseph h 126 Mt Pleasant
- .. Joseph weaver h r 21 Washburn
- .. Joseph A physician 790 Purchase
h do
- .. Levi weaver b 3 Marvin
- .. Medois operative b 3 Marvin
- .. Moise teamster h 170 Dean
- .. Onat clerk 410 N Front h 185
Phillips avenue
- .. Ovila salesman Morris & Co h
126 Mt Pleasant [Tinkham
- “ Rosario clerk 398 N Front h 168
- .. Walter J clerk 2177 Acushnet av
h 113 Nash road
- .. Xavier clerk 1276 Acushnet av
h 106 Bowlditch [17 do
- Chauvin Alphonse wood 15 Clark h
- .. Edward mill hand bds 196 Col-
lette
- .. Fred laborer b 17 Clark
- .. Harmedos carder b 196 Collette
- .. Henry W teamster b 17 Clark
- .. John laborer bds 17 Clark
- .. Joseph operative b 196 Collette
- .. Paul mill hand bds 196 Collette
- Chaves Joseph barber 352 Acushnet
avenue b 240 Fourth [land
- .. Joseph operative h r 110 Rock-
land
- .. Joseph S fisherman h 206 Crapo
- .. Julia operative b 532 Rivet
- Chayson Cyril laborer 57 N Second
b 23 Holly
- Cheadle John watchman h 2 Durfee
- Cheetham Andrew spinner h 63 Rey-
nolds [shall
- .. Charles operative h 260 Cogge-
- “ Christopher loom fixer h 156
Broek avenue
- Chekonia George hairdreser 251
Coggeshall h 302 do
- Chenard Alphonse usher h 620 First
- “ Avaris mechanic b 620 First
- .. Ellen widow Ludger h 620 First

Office Phones.

Bell 8913

Auto. 2163

ALDEGE CHAUSSE'
FUNERAL DIRECTOR AND EMBALMER
PRIVATE AMBULANCE SERVICE
386 NORTH FRONT STREET

Res. Phones.

Bell 8112-M

Auto. 2151

Horace A. Fitch

ALL KINDS OF
Electrical Work
FACTORY LIGHTS PROPERLY PLACED

428

NEW BEDFORD [1912] DIRECTORY

Chenel Albert barber 217 Sawyer h
285 Davis [Front
Chenette Adelard L weaver b 410 S
" Emile weaver b 52 Delano
" Odile Mrs weaver h 410 S Front
" Peter porter 590 First b 50 Del-
ano
" Pierre weaver b 52 Delano
Cheney David M reporter Standard h
109 Robeson
Chenier Ben mill hand h 27 Covell
Chenoweth Herbert A mgr Nickel
Theatre h 36 Division
Cherry George R (Cherry & Co) h
9 Orchard (N) [Providence R I
" William S (Cherry & Co) h at
" & Co (G R and W S Cherry and
F Webb) cloaks and suits 40
and 42 Purchase [lage
Chester John weaver h 4 Howland Vil-
Chevalier Edward carpenter b 1076
County [Village
" John J carder bds 18 Howland
" Peter clerk 739 Purchase b 1076
County [ty
" Rose widow Edward b 1076 Conn-
" William carder h 30 Adams
Chevette Joseph carpenter bds 1655
Aeushnet av
Chew Arthur slasher b 8 George
" Mary J widow Thomas bds 211
Brook av
Chiasson Cyrille lineman b 43 Holly
Chicago Furniture Co (James T Aeh-
eson and William J Woodland)
1228 Aeushnet av and 765 Pur-
chase
" Peter operative h 35 Morton et
Chicoine Alme weaver b 71 Ruth
" Esdras blacksmith 100 Dartmouth
h 22 Howland Village [av
" Fabien teamster h 851 Aeushnet
" John (Chicoine & Co) h 28 Larch
" Joseph bds 110 Tinkham
" Melina Mrs h 71 Rivet

Chicoine
" & Co (John Chicoine) liquors 23
S Second [man
Chieppa Pasqual laborer b 319 Hill-
Child Arthur W clerk 22 Fourth
rms 21 S Sixth [Chestnut
" Elizabeth T housekeeper 95
" Joseph carpenter h 161 Richmond
" Ruth L bds 74 Hillman
" Stephen L foreman 6 Elm h 29
Fifth [Fifth
" Stephen L Jr tackmaker bds 29
Children's Aid Society 12 Market
Childs Augustine F pres N B Fish
Co h 51 Willis
" Charles D conductor b 31 Cedar
" Frank H salesman N B Fish Co
h 22 Jenny Lind [Fourth
" Hattie B widow Josiah G h 176
Chilson Charles teamster h Bank st
Chin Lee Co Chinese restaurant 119
Union [lis
Chinello Giuseppe laborer h 4 Wil-
Chipman Elizabeth F widow Charles
b 64 Borden [Summer
" Sands C city editor Times h 160
Chippendale Edward overseer Wam-
sutta Mill h 10 Studley
" Herbert weaver h 187 Hathaway
" Mary J Mrs weaver h 286 North
Front [Cottage
" Thomas J drill straightener h 5
Chiquite Antonio mill hand h 106
County
Chisholm Lawrence cable splicer 43
William b at Aeushnet [Sixth
" Sarah A widow Elijah H h 55 N
" & Chisholm props Palace Cafe
173 Purchase
Chittick Rebecca nurse h 314 Arnold
Choquette Adolphid L shipper b 1406
Aeushnet av
" Alfred mason h 189 Bowditch
" Antonio J shoemaker b 1406 Aeush-
net av
" Charles A conductor h 206 Austin
" Clara stenographer 37 Purchase
rm 15 b 89 Beetle

Remember to investigate our methods before taking up a business course.

Kinyon's Commercial School

Odd Fellows Bldg., Cor. William and Pleasant Sts., New Bedford, Mass.

CASH OR CREDIT

DIAMONDS - WATCHES - JEWELRY

E. J. HODGDON

CUMMINGS BLDG.,
45 PURCHASE STREET
Up Stairs Opp. Waiting Station

NEW BEDFORD [1912] DIRECTORY

429

Choquette

- .. Elzear H clothing 80 William h 102 Mt Pleasant
 - .. Eugenie clerk 185 Union bds 102 Mt Pleasant
 - .. Eva clerk bds 89 Beetle
 - .. Ferdinand J salesman 80 William h 102 Mt Pleasant
 - .. Frank steam fitter h 62 Kenyon
 - .. Frohisher M carpenter h 177 Weld
 - .. Henry carpenter h 158 Bates av
 - .. Henry weaver h 106 David [do]
 - .. Hornidas physician 57 Beetle h
 - .. Hypolite h 1406 Acushnet av
 - .. Jean B bookkeeper 115 Bowditch h 89 Beetle
 - .. Louis operative h 404 Cedar Grove [ditch]
 - .. Matilda widow Fred h 189 Bow-
 - .. Peter driver b 189 Bowditch
 - .. Rose clerk 185 Union bds 404 Cedar Grove
 - .. Wilfred ropeworker b 177 Weld
 - .. Yvonne bookkeeper 80 William h 102 Mt Pleasant [ion rm 10]
 - Choremi Benachi & Co cotton 108 Un-
 - Chouinard Clara h 201 Sawyer
 - Chovin Benjamin carpenter h 82 Nelson [Swift]
 - Christensen Ferdinand operative h 53
 - .. Henry M (H M Christensen & Co) 190 Purchase b 68 Ocean
- CHRISTENSEN HENRY M & CO**
(Henry M Christensen and Oscar B Ekholm) cutlery 190 Purchase See page 37
- Christian August laborer b 35 Briggs
- .. Joseph stonecutter h 35 Briggs
 - .. Mannel bookkeeper b 35 Briggs
- Christie Adolphus weaver h 362 Coffin av [Merrill]
- .. Alexander Jr third hand bds 12
 - .. Alexander weaver h 12 Merrill
 - .. Alfred (A Christie & Co) liquors 1670 Acushnet av h 206 Eugenia [1670 Acushnet av
 - .. A & Co (Alfred Christie) liquors

Christie

- .. Eva milliner 1354 Acushnet av b 17 Merrill [genia]
 - .. Evaline widow Alfred b 206 Eu-
 - .. Henry weaver h 107 Coffin av
 - .. Henry weaver b 12 Merrill [net av
 - .. Joseph machinist h 1683 Acush-
 - Christo Antone h 584 S Water
 - .. Thomas mill hand h 16 Bullard
 - Christophe Delphine widow Isadore b 193 Phillips av
 - .. Joseph laborer h 130 Robeson
 - Christopher Charles W painter h 63 Chancery [cery]
 - .. Christian B mariner bds 63 Chan-
 - Christov Apostolos mill hand h 192 N Front
 - Chubbuck Frank B tackmaker h 207 Chancery [ton h do]
 - .. Lurana A physician 133 Kemp-
 - Chumack Isaac F spinner h 57 Liberty
 - .. Isaac R foreman concreter h 114 Cedar
 - Chupuis Julia weaver b 89 Ruth
 - Church Abbie K widow Joseph E h 68 Forest
 - .. Albert C writer h 76 Fourth
 - .. Alice R widow Ephraim h 31 Shawmut av
 - .. Bradford L h 110 Willis
- CHURCH CHARLES H** druggist 122 Purchase h 46 S Sixth See page 29
- .. Charles R overseer b 109 Chestnut [Bourne]
 - .. Edwin W drillmaker h 32
 - .. Eliza B bookkeeper U St Ry Co h 68 Forest [Spring]
 - .. Emma T widow William N h 102
 - .. Ethel M b 352 Purchase
 - .. Etta K Mrs h 352 Purchase
 - .. Eunice S music teacher 136 Chestnut h do [at Fairhaven
 - .. Frank H clerk 122 Purchase h
 - .. Henry H treas Lambeth Rope Corp h at Taunton

BONNEY, FOLSTER & CO.,

The North End's Shopping Centre

Dry Goods and Men's Furnishings

945-947 Acushnet Ave., New Bedford, Mass.

OUR NEWEST BISCUIT
"MILK CHOCOLATE BARS"

SNELL & SIMPSON BISCUIT CO.
(Superior Biscuits)

Office and Factory
NEW BEDFORD, MASS.

430

NEW BEDFORD [1912] DIRECTORY

Church

.. Horace S piper 125 Middle b 71
 Arnold [at Fairhaven
 .. James I (Church & Hammond) h
 .. Lucy A died Jan 19 1912
 .. Mary A h 9 Maple
 .. Mary J h 68 Forest
 .. Stephen salesman Union corner
 N Water rms 236 Union
 .. Wayne L testman 57 N Second
 h at Mattapoisett
 .. & Hammond (J I Church and G
 D Hammond) druggists 115
 William
 Churchill Benjamin J steam fitter 55
 N Water b 428 Kempton
 .. Harold S clerk treasurer's office
 N E C Y Co b 13 Eighth
 .. Henry C shoemaker h 23 Ash-
 land place [lis
 .. Nancy C widow Samuel h 130 Wil-
 .. Samuel died Feb 15 1912
 .. Sarah E widow Isaac C h 224
 North
 .. Susan E clerk b 23 Ashland pl
 Ciaburri James tailor 62½ Purchase h
 17 Jenney [Clover
 Cieurzo Paul F glass blower h 27
 Cignotti Alexander laborer h 694 Aeu-
 shnet av [entine
 Cinnamard James, U S A h 48 Val-
 Cioper Michael weaver h 7 Salisbury
 Cisek Wojciech operative h rear 23
 Washburn
 City Almshouse Thomas F Brown
 supt 1 E French av
CITY COAL CO Josiah Hunt treas
 and mgr main office and yard
 Front cor Middle branches 114
 William, 1026 Aeu-shnet av and
 143 Cove See page 3
 .. Manufacturing Corporation yarn
 mfrs foot Grinnell [Mill
 .. Mission office 755 First and 1
 .. Mission Dispensary 755 First
 .. Mission Wood yard 1 Mill
 Claer Adolphe weaver b 806 First
 .. Jean weaver h 806 First [Durfee

Clegg Nellie F clerk 58 Adams h 29
 .. see Clegg [av
 Claimont Hormidas painter b 99 Brock
 Clancy Daniel M second hand h 59
 Ruth [Fourth b 152 Newton
 .. Edward P comber repairer 32
 Clapp Benjamin A laborer b 22 Max-
 field [Myrtle
 .. Benjamin A Jr conductor h 18
 .. Charles F painter h 6 Bowditch
 .. George M driver 45 Union h 31
 Maitland [field
 .. Grover C conductor b 22 Max-
 .. Isaac N tackmaker b 22 Maxfield
 Clare Emma Mrs h 154 Aeu-shnet av
 .. Mary Mrs h 994 County
 .. Michael weaver h 118 Davis
 .. Stephen baek boy b 994 County
 .. Thomas spinner b 994 County
 .. W Henry h 191 S Second
 Clark Abbot weaver h 612 S Second
 .. Albert mariner rms 392 Aeu-sh-
 net av [Ash (S)
 .. Archibald clerk 145 Union b 16
 .. Arthur W weaver h 122 Fourth
 .. A Frank (Driscoll, Church &
 Hall) wholesale grocer 84 Un-
 ion h 141 Allen
 .. Bridget widow James h 41 Larch
 .. Charles A motorman h 113 Aus-
 tin [Grove
 .. Dora operative h 247 Cedar
 .. Edgar S shoemaker 105 Union h
 14 Armour [chase
 .. Edward bookkeeper bds 118 Pur-
 .. Edward spinner b 416 N Front
 .. Edward A engineer Taber Mill
 h 216 Middle [63 Bay
 .. Edward J clerk Whitman Mills b
 .. Edward W bds 93 Walden [av
 .. Elisha F shipper h 8 Woodlawn
 .. Ella V nurse 42 Main bds do
 .. Ellen widow Thomas bds 122
 Thompson
 .. Frank laborer 350 Second
 .. Frederick A letter carrier b 327
 Court [h 49 Fifth
 .. Frederick L physician 12 N Sixth

HASKELL BROS. DEALERS IN

ICE

400 COURT STREET

TELEPHONE CONNECTION

NEW BEDFORD, MASS.

BERT A. VANCE

24 SYCAMORE ST.,

Phones, 3191-W, Auto, 3334

NEW and SECOND HAND CARS
FOR SALE

Auto Supplies, Storing and
Washing of Cars.

NEW BEDFORD [1912] DIRECTORY

431

Clark

- .. Frederick P carpenter h 11 Spruce [h 51 Page
- .. George H overseer Sharp Mill
- .. George H Jr clerk 645 County h 123 Campbell [Fifth
- .. Georgia A widow Charles F b 48
- .. Harriet clerk 41 Purchase b 12 Clay [at Fairhaven
- .. Harry W lineman 57 N Second b
- .. Helen widow Thomas bds 122 Thompson
- .. Helen M teacher b 63 State
- .. Henrietta widow Ulysses L h 327 Court
- .. Henry weaver b 53 Broek av
- .. James laborer b 41 Lareh
- .. James weaver b 17 Austin
- .. Jennie Mrs rms Y W C A
- .. Jennie weaver b 76 Division
- .. Joseph operative b 41 Lareh
- .. John B student b 89 Robeson
- .. John H weaver h 251 Bowditch
- .. Joseph operative b 41 Lareh
- .. J Frances widow George H b 95 Elm
- .. Louisa died Feb 23 1912
- .. Louise C Mrs h 7 W High
- .. Mary widow John h 217 Phillips av [Highland
- .. Mary J widow Elbridge G h 9
- .. Maud E stenographer Nashawena Mill b 123 Campbell
- .. Samuel real estate h 60 Parker
- .. Samuel R h 16 Ash (S)
- .. Terrance coachman 709 County h 89 Robeson
- .. Thomas laborer h 20 Division
- .. Walter clerk h 101 Rockland
- .. Walter M mgr 101 William h at Taunton [h 90 do
- .. Willard O foreman 8 Campbell
- .. William bds 16 Ash (S)
- .. William apprentice 514 County b Park st
- .. William laborer b 41 Lareh
- .. William plumber bds 48 Parker

Clark

- .. William J laborer h 44 Wood-lawn avenue [April 16 1912
- .. William J (123 Whitman) died
- Clarke Albert E driver h 319 Reed
- .. Annie J b 12 Clay
- .. A Edwin lawyer h 183 Pleasant
- .. Charles salesman 1 William h 75 James [bldg h 168 Allen
- .. Edward E lawyer 30 Masonic
- .. Edward T wholesale liquors 133 N Front h 188 Purchase
- .. Elizabeth operative bds 12 Clay
- .. Frederick C (Read & Co) 141 Union h 71 North
- .. George W tinsmith 28 N Second h 85 Park
- .. Harriet H clerk bds 12 Clay
- .. James compositor h 293 Aenshnet avenue
- .. John C salesman 106 Union
- .. Marion L bds 63 State
- .. Mary widow Peter h 12 Clay
- .. Mattie V widow Charles A h 216 Summer
- .. Michael gardener h 63 Bay
- .. Patrick J baker h 28 Adams
- .. Pauline C sec bds 63 State
- .. Roland B removed to N Y
- .. Rose h 12 Clay
- .. Thomas F gardener b 12 Clay
- .. William janitor I W Benjamin school h 41 Mosher
- .. William laborer h 1 Harmony
- .. William A bookkeeper P Corp h 4 Green [Kempton
- .. William J letter carrier h 655
- Clarkson Alfred E mule spinner h 95 Willard [lawn av
- .. George mule spinner h 48 Wood-
- .. Oscar E blacksmith 391 Aenshnet av h at Fall River
- .. Sarah J Mrs h 12 Salisbury
- .. Wilfred removed from city
- .. William mill hand b 48 Wood-lawn av [av b 280 Tinkham
- Claude Albini clerk 961 Aenshnet

J. G. NICHOLSON
LUMBER, SASH, DOORS and BLINDS
BOWDITCH STREET, NEW BEDFORD, MASS.



The Directory to a business man is as essential
as a Dictionary to the student



432

NEW BEDFORD [1912] DIRECTORY

Claude

- .. Albini driver bds 280 Tinkham
- .. Ida widow Napoleon h 280 Tinkham [143 River rd b do
- Claudino Estelle V dressmaker
- .. Felicia widow John b 108 Rockland [h 345 Orchard (S)
- .. Joao hairdresser 323 Acushnet av
- .. Joseph shoemaker 108 Rockland
- .. Manuel S shoemaker h 143 River road [rd
- .. M Chester electrician h 143 River
- .. Virginia A Mrs h 199 Fourth
- Clayner Joseph h 916 County
- Clay May A clerk 185 Union b at Fairhaven [First
- Clayton George laborer bds 621
- .. John twister h r 438 Second
- .. Julia widow James b 64 Katharine
- .. Margaret H Mrs h 191 Earle

CLEAN WET WASH The D E Allen prop 76 Shawmut avenue
See page 1044

- Clery Anna A teacher Thomas R Rodman school h 245 Brownell
- .. Daniel laborer b 11 Logan [dar
- .. Daniel E J stonecutter h 300 C-
- .. Elizabeth K nurse 194 Purchase bds do [Brownell
- .. Elizabeth widow Anthony h 245
- .. Elizabeth K b 245 Brownell
- .. George loom fixer bds 18 Jean
- .. James H clerk b 245 Brownell
- .. John F cigar mfr 31 N Water h 2 Weaver
- .. Minnie E h 4 Grape
- .. Walter clerk b 2 Weaver
- .. William E police h 193 Coffin av
- .. William H foreman b 124 Robeson [shnet av
- Cleaves Manuel M porter h 65 Acushnet
- Clegg Charles weaver rms American House Arcade bldg
- .. Charles D X steam fitter h 379 Coggeshall
- .. Edward fixer h 25 Lucas

Clegg

- .. James carder b 32 McGurk
- .. John clerk h 105 Swift
- .. J Edward weaver h 23 Covell
- .. Ralph weaver h 275 Phillips av
- .. Walter electrician b 105 Swift
- .. William clerk 182 Union
- .. see Clogg
- Clement Joseph driver 386 Acushnet av h 247 Bowditch
- .. Manuel J weaver h 50 Sherman
- Clements Katherine S nurse b 149 Summer
- Clemishaw Ernest machinist 8 Seneca b 67 Clark [67 Clark
- .. Martha J widow Walter E h
- Clerk Charles Rev asst pastor St Anthony's chmreh h 1359 Acushnet avenue [avenue
- .. Henry operative bds 53 Brock
- Cleveland Anna W asst public library b 127 Summer [Fifth
- .. Benjamin D master mariner h 39
- .. Cora B teacher R C Ingraham school b 105 Clinton
- .. Frank X driver Engine No 8 h 217 Phillips av
- .. George H V D baker 14 Bedford h 327 Shawmut av
- .. Harold clerk Hathaway Mfg Co h at Dartmouth [105 Clinton
- .. Mabel W teacher High school h
- .. Rufus sub letter carrier h 192 Grinnell [Kempston
- Clifford Benjamin H painter h 740
- .. Charles W (Crapo, Clifford & Prescott) lawyer 6 Masonic bldg h 78 Orchard
- .. Ellen h 3 Irving court
- .. Frank tinsmith b 18 Studley
- .. Harriet B widow Walter h 127 Hawthorn [Kempston
- .. Hattie widow William R h 236
- .. John H (Crapo, Clifford & Prescott) lawyer 6 Masonic bldg b 127 Hawthorn
- .. Pearle E b 18 Studley

Painters Supplies Wall Papers Room Mouldings Ladders

M. P. B. Silva & Son

BRUSHES

157 ACUSHNET AVENUE

Both Phones

NEW BEDFORD

JAMES J. MOORE	Up-to-Date Methods and Materials EVERY DESCRIPTION OF CONSTRUCTION ESTIMATES Bell Telephone, 791 125 Oak St., New Bedford	CONTRACTOR AND BUILDER
-------------------------------	--	---------------------------------------

Clifford

- .. Richard laborer h 18 Studley
- .. Walter died Aug 20 1912
- Clifton Charlotte W died Aug 9 1912
- .. Helen stenographer 37 Purchase
rm 13 b at Marion [Maitland
- .. Wright helper 46 Linden bds 20
- Clitherow Thomas watchman h 118
David [lips av
- Clocher Alphonse painter h 15 Phil-
Clough George H clerk 65 Purchase
h 991 **Kempton**
- .. George H police h 696 Purchase
- .. see **Clow**
- Cloutier Albert driver 222 Cedar
Grove b 104 Tallman
- .. Alexander laborer b 104 Tallman
- .. Amable b 52 Independent
- .. Antonio doffer h 174 Phillips av
- .. Archille operative b 104 Tallman
- .. Arthur P overseer Grinnell Mfg
Corp h 59 Tallman [dent
- .. Edmond weaver h 52 Indepen-
- .. Ernest weaver b 59 Bullard
- .. Hector carpenter h 5 Hazard et
- .. Isadore operative h 16 Hazard et
- .. Isadore weaver b 358 N Front
- .. Jeremiah weaver h 1 Bowditch
- .. Oscar mill hand b 1 Bowditch
- .. Phillibert weaver h 49 Austin
- .. Pierre h 104 Tallman
- .. Pierre O operative b 5 Hazard et
- .. Raymond awningmaker bds 144
Division
- .. Valentine weaver h 15 Hazard et
- .. Victor laborer b 15 Hazard et
- .. William driver h 103 David [ter
- Clow Bertrand drillworker b 49 Fos-
- .. Helen seamstress b 176 South
- Club Stable Corp 34 S Second
- Clunie Robert M carder h 57 How-
ard [chase b 643 do
- Clynes Catherine H clerk 656 Pur-
- .. Dennis J clerk b 643 Purchase
- .. Helena M Mrs dry goods 656
Purchase h 643 do
- .. James J weaver h 88 Austin

Clynes

- .. Mary dressmaker b 643 Purchase
- .. Thomas J salesman h 643 Pur-
chase [av
- Coache Evariste carpenter h 71 Brook
- .. Phillippe carpenter h 175 Eugenia
- Coakley Edward shoemaker rms 369
Purchase
- .. Joseph agent 140 Purchase bds
21 Centre [son
- Coanick Melvin mill hand h 70 Nel-
- Coates David mule spinner h 89 Win-
sor [h 59 Mechanics lane
- .. John S engineer 159 N Second
- .. Samuel spinner h 58 Roosevelt
- .. Thomas C laborer h 161 Brook
- .. William weaver h 119 Reynolds
- Cobb, Aldrich & Co wholesale groc-
ers 8 Hamilton
- .. Atlee N driver b Pond st
- .. Carl C clerk b 5 Main
- .. Charles W foreman W F Nye h
at Fairhaven
- .. David A painter 379 Elm h do
- .. Edith H b 5 Main L C
- .. Elizabeth H asst clerk Third Dis-
trict Court b 78 Bedford
- .. Franklin painter b 379 Elm
- .. George A hardware 2172 Acush-
net av h 74 Main L C
- .. George S clerk 2172 Acushnet av
h Hersom st
- .. Ira B teamster b 550 Kempton
- .. Ira T C drill turner h 550 Kemp-
ton
- .. James H laborer h Pond st
- .. John A druggist 849 Kempton b
372 Reed
- .. John Q A gardener h 61 Beech
- .. John Q A Jr clerk b 61 beech
- .. Phebe A widow Thomas J h 78
Bedford
- .. Rhoda A h 224 Chancery [cery
- .. Rufus B paper hanger b 224 Chan-
- .. Walter E painter b 379 Elm
- .. William B dentist 210 Union bds
303 Summer

**PELEG H. SHERMAN 506 COUNTY ST.
FUNERAL DIRECTOR AND EMBALMER**

OFFICE PHONES.
Bell 690-W. Auto. 1305

RESIDENCE PHONES
Bell 690-R. Auto. 1306

GREENE & WOOD LUMBER

Every Kind of

AND MILL WORK

PINE STREET, off So. WATER STREET, NEW BEDFORD

434

NEW BEDFORD [1912] DIRECTORY

Cobb

" William B painter b 224 Chancery
 " William L teamster h 445 Mt Pleasant
 Coblins Robert H laborer h 310 Middle [C A
 Coburn Elliott C operative rms Y M
 Cobzer Charles machinist h 155 Princeton [Dean
 Cochrane Mary widow William b 82
 " William J janitor Phillips avenue school h 65 Chestnut
 " William J Jr machinist bds 65 Chestnut
 Cocker James operative b 30 Clark
 " John spinner h 30 Clark
 " Margaret weaver b 21 Salisbury
 " Robert joiner b 30 Clark
 " William loom fixer h 67 Norman
 " William operative b 67 Norman
 Coeking John weaver b 138 Division
 " Lawrence loom fixer h 14 Morton court [et
 " Lawrence operative b 14 Morton
 " Richard loomfixer b 14 Morton et
 " Robert weaver b 14 Morton et
 Coeklin William shoemaker bds 409 Pleasant [Weld
 Coekshoof Herbert loom fixer h 213
 Coekshott Arthur J baker 39 Linden h 881 County
 Coekshutt Alfred rem to California
 " John H tinsmith 745 Purchase h 101 Austin
 Codaire Alphonse clerk 1404 Acushnet av b 207 Bowditch
 " Archille collector h 131 Whitman
 " Arthur operative b 207 Bowditch
 " John clerk 112 Acushnet av h 73 Mosher
 " John operative h 72 Winsor
 " John B operative h 207 Bowditch
 " Joseph operative h 530 First
 " Leona widow Alfred h 60 Nelson
 " Napoleon breweryworker h 1757 Acushnet av
 " Prudent weaver b 73 Mosher

Codd Victoria widow Thomas bds 95 Chestnut [54 Fourth
 Coddling Jesse teamster 47 School rms
 " Mary A widow Seth E h 8 Spruce
 " William A painter b 8 Spruce
 Coderre George loom fixer h 56 Jouvett
 " Isadore weaver h 176 State
 " John B janitor h 73 Mosher
 " Louis weaver h 51 County
 Cody Edmond F physieian 105 South Sixth h do
 " Frank shoemaker rms 187 Purchase [Grinnell
 Coe Frederick P patternmaker h 207
 " Isaac H Jr carpenter h 124 Washington [Sears
 " Walter L clerk Butler Mill bds 8
 " William A shipping clerk P & R C & I Co foot Walnut h 71 Mechanics lane
 " William F shoe laster h 8 Sears
 Coelho Antonio car cleaner U St Ry Co h at Fairhaven
 " Antonio mill hand h 96 Davis [av
 " Jacintho mill hand h 67 Phillips
 " Joseph h 34 Independent
 " Joseph operative b 96 Davis
 " Joseph spinner h 156 Hemlock
 " Leonora S widow b 156 Hemlock
 " Manuel R laborer b 499 Bolton
 " Victor hairdresser 115 S Second b 18 Cannon
 Coffey James M Rev pastor St Mary's R C church h 23 Robeson
 " John W glasscutter h 224 County
 Coffin Abbie widow Joseph D b 112 Thompson
 " Arie A nurse h 320 Court
 " Arthur E (The A E Coffin Press) h 34 Seventh [eago III
 " Arthur S (Coffin Bros) h at Chi-
 " A E Press The printers 8 Fifth
COFFIN BROS (Walter H and Arthur S) paper box mfrs 38 Middle See page 1042

STEIGER-DUDGEON CO.

"The WOMAN'S Store"

Tel. Bell 82 & 83, Branches connecting all Depts.

" " 160 For Office Only. Auto. 1211

Garments, Millinery,
Hosiery, Underwear,
Housekeeping Goods,
&c. &c.

At Lowest Prices

I SELL FARMS in all Parts of the State

Z. R. PINAULT, 96 William St., Room 11

\$500 to \$20,000

NEW BEDFORD [1912] DIRECTORY

435

Coffin

- .. George C city mgr 125 Middle h 64 State
- .. Herbert C clerk h 60 Howland
- .. James H chief clerk Merchants National Bank b 465 County
- .. Milton S clerk b 34 Seventh
- .. Walter H (Coffin Bros) h 253 Acushnet av
- .. William B chauffeur b 64 State
- Coffman Charles M glassworker h 177 Summer [Shawmut av
- Coford Caroline H clerk bds 121
- .. J Erica widow Henry P h 121 Shawmut av [ton
- Coggeshall Alfretta Mrs h 712 Kemp-
- .. Charles mariner b 217 Middle
- .. Charles W h 59 Hillman
- .. Clara L stenographer b 483 County [Collins
- .. Edward H captain Engine 7 h 13
- .. Edward K ticket seller Hathaway's Theatre b 483 County
- .. George driver 160 N Water b 712 Kempton
- .. Hayden engineer h 267 Summer
- .. Helen R b 87 Court
- .. Ida T widow C Wells h 90 Elm
- .. James F carpenter b 86 Ashland
- .. Mabel A widow John L h 111 Hillman
- .. Mary E h 460 Acushnet av
- .. Mary E widow Edward L h 483 County
- .. Robert C P supt N B W W 312 Municipal bldg h 87 Court
- .. Robert H salesman 14 Wall b 483 County [h do
- .. William A ice 1159 Rockdale av
- .. William A Jr b 1159 Rockdale av
- .. Willis H salesman h 24 Cedar
- Coggey Mary William Tarlton b 410 Kempton [Eugenia
- Coban Annie F widow W H h 95
- Cohen Aaron butcher h 556 S Water
- .. Abraham pedlar h 319 S Second

Cohen

- .. Abram dry goods 242 Coggeshall and grocer 467 S Water h 126 Fourth
- .. Albert clerk 242 Coggeshall h do
- .. Albert shoes 1026 Acushnet av and variety 222 do h 224 do
- .. Barney driver 386 Acushnet av b 114 S Sixth
- .. Benjamin student b 155 Holly
- .. Benjamin clerk 789 S Water bds 873 do [1088 Acushnet av
- .. Fros (Morris and Kopel) clothing
- .. Harry driver 386 Acushnet av b 114 S Sixth
- .. Harry grocer 500 S Water h do
- .. Harry M clerk 1088 Acushnet av b 155 Holly
- .. Hyman pedlar h 477 First [h do
- .. Hyman provisions 497 S Water
- .. Ida widow Louis h 114 S Sixth
- .. Jacob laborer h 17 Howland
- .. Joseph dry goods 267 S Water h 512 do
- .. Joseph ladies clothing 789 South Water h 873 do
- .. Kopel (Cohen Bros) 1088 Acushnet av h 155 Holly
- .. Michael clerk 386 Acushnet av b 114 S Sixth
- .. Morris (Cohen Bros) 1988 Acushnet av h 155 Holly
- .. Morris painter h 516 S Water
- .. Morris pedlar h 16 Howland
- .. Morris provisions 460 S Water h 464 do [Water
- .. Morris D shoes 34 Delano h 929 S
- .. Nathan pedlar h 53 Belleville av
- .. Philip jeweler 899 S Water h 111 Bonney
- .. Reuben pedlar h 10 Bedford
- .. Samuel pedlar h 426 S Water
- .. Sarah widow h 10 Grandfield
- .. Simon junk h 426 S Water
- .. Solomon pedlar h 10 Bullard
- Coholan Dennis laborer bds 36 Independent [36 Independent
- .. James pressman 25 N Second h

PAINTERS' SUPPLIES

Walnut, Cor. Water, 84 Pleasant St., 1218 Acushnet Av. 129 COVE STREET

F. T. AKIN & COMPANY

PARLOW & GODDARD

H. B. PARLOW

INSURANCE

A. C. GODDARD

ROOM 206, MERCHANTS BANK BLDG.,

NEW BEDFORD

436

NEW BEDFORD [1912] DIRECTORY

COHOLAN JEREMIAH plumber

703 S Water h 331 Orchard (S)
See page 1029

** John L. overseer h 180 W French
av [pendent

** Julia widow Jeremiah h 36 Inde-
Coit Clarence L bds 179 Collette
Coito Antone fireman h 10 Griffin

** Joseph laborer h 14 Cotter
** Manuel fish 211 Coggeshall

Colardeau Leon glass decorator h 17
Borden [ond

Colbath John C driver rms 29 S Sec-
Colbert Benton city laborer h 189
Campbell

** John weaver h 279 Cedar Grove
Colbeth Harmon S h 1 Pope's Island

** Marjorie M clerk b 9 Warwick
Colburn George A painter h 211 Acush-
net av

** Mary E Mrs h 606 County [Hill
Colby Almira C widow Philip E h 37

Colcord Frederick B engineer Pierce
Mfg Corp h 530 Cottage

Cole Anna E removed to Westport
** Annie R h 199 Maxfield

** Carrie H Mrs h 112 Rivet
** Elizabeth bds 396 Middle

** Emma F clerk b 199 Maxfield
** Esther L Mrs teacher Phillips av

school h 35 Hollyhoek
** Everett W wire chief 57 N Sec-
ond h 287 Court

** Harry L clerk b 35 Hollyhoek
** Henrietta widow Stephen R bds
245 Tremont

** James O bds 191 River road
** Margaret Mrs h 19 Ashley

** Mary M bds 74 Hillman [sion
** Susan widow William h 113 Divi-

** Theodore W granite and marble
20 William h 74 Hillman

** Theodore W Jr asst supt Pierce
Mfg Corp b 74 Hillman

** Violet Mrs h 396 Court
** William Jr manager 213 Acush-

net av h 195 Grinnell [dale av

Cole

** William T police h 1143 Rock-
Coleman Caroline E widow David B
b 418 Union

** Fanny housekeeper r 235 Park
** George B laborer 144 S Water
h 157 S Second

** George H h 406 Allen
** James laborer h 23 Ashley

** Louisa widow Robert h r 235
Park [Kempton

** Phoebe C widow Frank b 171
Coles Ernest W J waiter b 167 Elm

** Lucy F widow Willis h 167 Elm
Colgun Mary E Mrs h 63 Durfee

Colinski Samuel pedler h 92 Acush-
net avenue [lard

Colla Tomacella laborer bds 5 Bul-
Collard Evariste cement worker bds
60 Bullard [road

** Frank third hand h 60 Belleville
Collateral Loan Co (Barnard A Rus-
sotto) 67 Union [velt

Colles Arthur C weaver h 49 Roose-
Collet Cyprien A A drugs 1567 Acush-
net avenue h 1565 do

Collett Alfred King Rev pastor
Primitive Methodist Church h
48 Independent [lette

Collette Arthur painter b 237 Col-
** Fred harness maker 30 Beetle h
296 Sawyer [156 Church

** Henry bartender 416 N Front h
** Ismahel died June 18 1912

** Joseph lineman h 188 Collette
** Philias weaver h 141 Collette

** Urie E blacksmith 105 Bowditch
and (Fredette & Collette)
1023 S Water h 192 Collette

Collier George A weaver h 4 Wel-
come [ehard (S)

Collinge Clara operative h 415 Or-
** Edmund mule spinner h 415 Or-
chard (S)

** Harold mill hand b 481 Rivet
** John W spinner h 481 Rivet

To do things right you must be taught. Our instructors can do it.

Kinyon's Commercial School

Odd Fellows Bldg., Cor. William and Pleasant Sts., New Bedford, Mass.

BAY STATE CHAIR COMPANY

A. P. FOSTER, Prop.

Furniture Repairing in all its Branches

Cabinet Work, Staining, Polishing, Upholstering.

42 North Water St.,

Bell Telephone, 1081

New Bedford, Mass.

NEW BEDFORD [1912] DIRECTORY

437

Collinge

- .. Mary E b 415 Orchard (S) [(S)
- .. William doffer bds 415 Orchard
- Collins Theodore fruit 82 Purchase
b 59 Kempton
- Collins Abbie A Mrs h 28 Hillman
- .. Albert B registrar of deeds
Court House h at Fairhaven
- .. Anna widow John h 837 First
- .. Bridget widow bds 57 Fair
- .. Charles porter 81 Front h 39
North [av
- .. Charles engineer h 1789 Acushnet
- .. Charles F shoemaker b 924
Belleville av [43 Foster
- .. Charles S clerk 7 Commercial h
- .. Edna M Mrs b 2 Pope Island
- .. Eugene E gardener b 192 Grinnell
[Mills rms 386 Union
- .. Florence E Mrs clerk Wamsutta
- .. Florence J widow William J
removed from city
- .. George spinner h 397 Rivet
- .. Gilbert N woodwork 3 E Pope
h at Shawmut [ville av
- .. Herbert L operative b 924 Belle-
- .. Hugh J machinist h 27 Clark
- .. Hugh P mill hand h 120 County
- .. James laborer h 16 Lindsey
- .. James Jr telephone installer 5
N Second h 16 Lindsey
- .. James A district traffic chief 57
North Second h 170 Park
- .. James F plumber 145 Purchase
h 17 Trinity [vett
- .. Janet widow Edward bds 43 Jou-
- .. Joseph A mill hand b 27 Clark
- .. Joseph J overseer h 27 Clark
- .. Margaret A bds 993 S Water
- .. Mary b 993 S Water
- .. Maud Mrs h 108 Grinnell
- .. Michael J twister h 184 County
- .. Patrick H spinner b 336 Davis
- .. Richard b 151 Kempton
- .. Sarah widow Asa B h 924 Belle-
ville av

Collins

- .. Thomas laborer h 40 Independent
- .. Timothy P clerk 1200 Acushnet
av h 336 Davis [at Westport
- .. William R plumber 55 N Water h
- .. William T clerk b 27 Clark
- .. Williston H pres 34-40 N Second
h 122 Clinton
- COLLINS WILLISTON H & CO**
printers and book binders 34
to 40 N Second See page 28
- Collis Anthony copperworker h 289
Davis
- .. Joseph weaver h 105 David
- .. Margaret widow Patrick bds 105
David [Bowditch
- Collison Jemima mill hand bds 251
- Colman Jere (Hawes, Tewksbury &
Co) Masonic bldg h at Boston
- .. Mary Mrs operative h 16 Wel-
come [N Front
- Colomb Caroline widow Joseph h 361
- .. Joseph N agent N B Consolidated
Oil Co 1017 Acushnet h 361
N Front [Linden
- Colombe Angeline widow Jere bds 18
- Colquhoun Elizabeth inspector h 11
George [George
- .. Elizabeth widow Andrew bds 11
- Colton Lottie Mrs b 92 Washington
- Colvin Frank A hostler h 186 Smith
- Colwell Annie T widow John J nurse
h 251 Shawmut av
- .. Arthur F inspector N B W W b
251 Shawmut av
- .. Edward H meatcutter 416 Kemp-
ton h 140 Shawmut av
- .. George R h 210 Chaucery
- .. John C clerk 113 Union h 304
Cedar [av
- .. Richard L clerk b 251 Shawmut
- .. Susan widow William h 63 Mt
Pleasant
- .. William clerk bds 6 Bowditch
- .. see Caldwell [Acushnet av
- Colyar Amy A widow Sylvester h 506
- .. Ellen A widow Abraham L bds
464 Kempton

Office Phones.

Bell 8013

Auto. 2163

ALDEGE CHAUSSE'
FUNERAL DIRECTOR AND EMBALMER

PRIVATE AMBULANCE SERVICE
386 NORTH FRONT STREET

Res. Phones.

Bell 8112-M

Auto. 2151

WILLIAM H. MUDGE

SANITARY PLUMBING, HOT WATER AND HOT AIR HEATING

I install Gas Automatic Heaters, Also Water Systems for Country places
157 ACUSHNET AVE., BELL AND AUTO. PHONES NEW BEDFORD

438

NEW BEDFORD [1912] DIRECTORY

Colyar

- “ Frank E h 113 Campbell [tage
“ Frederick T carpenter h 14 Cot-
“ George L painter h 145 N Second
“ Helen clerk 185 Union b 464 do
“ Philip S teamster h 170 Pleasant
“ P Meyer Mrs artist 113 Camp-
bell b do [dar
Coman George E clerk bds 28 Ce-
“ Joseph E druggist h 27 Cedar
Comber Thomas barber h 43 Beetle
Comeau Alfred barber 397 N Front h
287 Coffin av
“ Frank weaver h 658 First
“ Henri typesetter 101 Kenyon bds
98 Nye
“ Honore weaver h 134 Collette
“ Jean B driver 12 School h 198
State
“ John laborer h 353 S Water
“ Joseph h 224 Phillips av
“ Laurent H card writer 185 Union
b 45 Beetle [lette
“ Leonidas musician bds 134 Col-
“ Philip fixer h 98 Nye
“ Philomene widow operative h 319
Belleville av [rd
“ Philomon bricklayer h 118 Nash
“ Treffly weaver h 45 Beetle
“ Xavier weaver b 224 Phillips av
Comeos Gus electrician h 185 Bow-
ditch [h 159 Tinkham
Comery Arthur mgr 1228 Acushnet av
“ Ernest machinist h 94 Nash rd
Comet Photo Studios (M N Eyzian,
K K Najarian and D Hagop-
ian) photographers 1057 Acu-
shnet av and 149 Purchase
Coney Alice L b 56 Hill [56 Hill
“ Charles M mgr A W Holmes h
Coming Joseph A car repairer h 24
Marvin [Acushnet av
Cominsky John operative bds 137
Comique Theatre 958 Acushnet av
Comire John fitter bds 1527 Acushnet
av [h 634 County
Commerford Eleanor and Katherine
Commons Eric seaman h 71 First
Como Frank E druggist 1005 S Wa-
ter h 28 Ashley [Reed
Comstock Elbert A operative b 323
“ Florence E b 187 Pleasant
“ George H operative h 323 Reed
“ Lizzie Mrs b 187 Pleasant
“ Thomas W lieutenant of police
h 16 Richmond
“ Wilmer E rem to Boston
Conant George M tailor 131 Union h
79 Campbell
“ Henry A bookkeeper h 62 Spruce
Conary George T H clerk 161 Pur-
chase b 494 Acushnet av
“ James F electrician b 280 Hillman
Concaicao Frank laborer h r 63 De-
lano [14 Bethel
“ Manuel A barber 86 Union h
“ Mary widow Joseph h 70 Inde-
pendent
Conery Margaret h 809 County
Congdon A & Co cotton brokers 50
North Second
“ Charles K mgr 50 N Second h at
Providence R I [h 726 County
“ William A overseer Whitman Mills
Conlan Matthew overseer h 179 Weld
“ Thomas operative b 179 Weld
Conlin Katherine G b 69 Borden
Conlon Frank shoemaker b 24 High
“ James Rev h 593 Kempton
Conn Andrew C presman 38 Middle
h 139 Holly
“ Samuel W weaver h 139 Holly
Connell Frank teamster h 8 Penni-
man
“ John h 5 Wamsutta
“ John J operative b 563 Acushnet
av [ushnet av
“ Julia widow William h 563 Acu-
“ Thomas laborer h 89 Potomska
“ William teamster h 136 N Second
“ William J operative b 563 Acu-
shnet av [Beetle
Connolly Ellen widow Patrick J h 95
“ James bleacher bds 84 Rodney
“ James E laborer h 84 Rodney

“SATISFACTION OR YOUR MONEY BACK”

THE MOTTO OF

Lawton's Three Big Rexall Drug Stores

YOU CAN ALWAYS GET IT HERE

E. T. DESAULNIERS

102 WELD ST.,

HIGH CLASS

WATCH AND JEWELRY REPAIRING

AT MODERATE PRICES

NEW BEDFORD [1912] DIRECTORY

439

Connelly

- “ Jennie Mrs h 131 Tallman
- “ John died Dec 9 1911
- “ John laborer h 49 Hemlock
- “ John stonecutter h 72 Jouvett
- “ Julia A widow John h 68 Summer [ditch b 95 Beetle
- “ Patrick J bookkeeper 29 Bow-
- “ Patrick J engineer b 167 Ash-

land
Connick Melvin Jr fixer h 45 Helen
Conniff Emma L Mrs milliner 142½
Purchase h do

- “ John A Jr general agent 97 Wil-
- “ see Cunniff

Connolly Albert B b 184 Ashland

- “ Andrew painter b 171 Richmond
- “ Bridget widow Patrick bds r 188 Middle
- “ Daniel city carpenter h 370 State
- “ David spinner h 184 Ashland
- “ Francis C clerk Whitman Mills b 370 State
- “ Harold joiner b 184 Ashland
- “ John loom fixer h 41 Vine [ond
- “ John H operative h 390 S Sec-
- “ John W overseer Nonquitt Spin-
- “ Joseph clerk Bristol Mfg Corp b 370 State

“ Luke third hand b 22 George [ty
“ Matthew J operative h 934 Coun-

Paul musician h 250 Broek av
“ William carpenter h 64 Parker

Connor Charles C lawyer 97 William
rm 407 h 389 Maxfield

- “ Charles F physician 327 Union h 11 N Orchard
- “ Daniel L laborer h 158 Summer
- “ Dennis student b 55 Fifth
- “ Edward second hand h 108 Sidney
- “ Ellen widow Thomas h 9 Cornell place [mouth
- “ Eugene second hand b 135 Dart-
- “ James weaver h 311 Collette

Connor

“ Margerite C clerk h 34 Emerson
(S) [(S)

“ Minnie G nurse h 34 Emerson
CONNOR PATRICK coal and wood
486 Rivet h 55 Fifth See page
1043

“ Richard mill hand b 429 S Front

“ Samuel weaver h 429 S Front

“ Thomas (105 Beetle) died Nov
28 1911 [135 Dartmouth

“ Thomas overseer Sharp Mill h
“ see O'Connor [chase b do

Connors Claudine E nurse 194 Pur-
“ Daniel laborer h 183 County

“ James J foreman 100 Fifth

“ John foreman 214 S Water h 294
Summer

“ John laborer h 82 Penniman

“ John teamster 431 Rivet h do

“ John J groom h 53 Borden

“ Margaret H stenographer b 294
Summer

“ Michael elevatorman h 162 Earle

“ Patrick stonecutter b 11 Logan

“ Patrick J stoker h 559 Cottage

“ Thomas (Almshouse) rem to Chel-
sea [Taylor school

Connorton Ellen T teacher William H
Connully Alice widow William h 64
Jouvett

“ John operative b 620 Purchase

Conos John (Peters & Conos) 1081
and 1295 Acushnet av b 361
Coggeshall

“ Louis (Peters & Conos) 1091 Ae-
ushnet av and 1295 do b 359
Coggeshall

Conrow Lester M Rev pastor First
Presbyterian church h 78 North

Conroy Michael J city laborer h 269
Mill

Considine Alice M widow John W
(C H & H A Lawton Co) 1
Purchase h 46 Pearl

GLOBE

DYE HOUSE 220 SHAWMUT AVE.

J. N. J. LONHOLDT, Prop. Telephones, Bell 1872 - 1873, Auto. 2365 Goods called for and Delivered
Down town Office, 52 Pleasant St., Room 1 North End Office, 1014 Acushnet Ave.

JAMES J. MOORE

CONTRACTOR & BUILDER

125 Oak Street, New Bedford

B
E
L
L
791

If you want things
DONE RIGHT
and **UP-TO-DATE METHODS**
Call upon me.

Considine

- .. Daniel S prop Weld Square Pharmacy and clerk P O station No 1, 3 Weld h 171 Davis [vis
- .. Jobanna widow Michael h 175 Da-Conoslidated Meat and Grocery Co 132 and 163 Union 64 and 143 Purchase 149 Cove and 87 Dartmouth [First
- Constant Charles L M weaver h 748
- .. George fixer b 504 S Second
- .. Louis watchman h 504 S Second
- Constantopoulos John H tailor 46 Purchase h 306 Coggeshall
- Continental Furniture Co (Rosa Barnett) 1065-1067 Acushnet av
- .. Wood Screw Co mfrs wood screws and screw machines 144 Front
- Contois Rose widow Henry M h 21 Centre
- .. Stanislas weaver h 47 Collette
- Conway Alice T supervisor 57 N Second b 29 Keene [ond
- .. Ann widow Michael h 67 S Sec-
- .. Austin Jr driver h 42 Ashley
- .. Edward F teamster b 34 Hillman
- .. Herbert twister h 12 Cleveland
- .. James driver b 171 Fourth
- .. James N heating contractor 470 Union h do [school b 35 Fifth
- .. Jane E teacher James B Congdon
- .. John bookkeeper b 43 Sycamore
- .. John laborer b 65 Washburn
- .. John shoemaker b 136 N Front
- .. John F cashier 16 N Second b 43 Sycamore
- .. Martin J teamster h 156 Reynolds
- .. Mary Mrs h 136 N Front
- .. Michael A boss lineman h 271 Park [Fourth
- .. Michael M burnisher h 171
- Cook Albert B mason h 344 North
- .. Alexander G mason h 344 North
- .. Alice P music teacher b 336 Orchard (S)
- .. Ann widow James h 613 Elm

COOK, BROWNELL & TABER

Otis Seabury Cook
Morris R Brownell
Frederic H Taber
COUNSELLORS AT LAW
Masonic Building
Pleasant cor Union Street
Telephone Bell 45
Automatic 1346

- Cook, Brownell & Taber (Otis Seabury Cook, Morris R Brownell and Frederic H Taber) lawyers 1 Masonic bldg
- .. Charles A head installer 57 North Second h 100 Campbell
- .. Charles E (Cook & Smith) 37 Purchase h 53 Ashland
- .. Charles F mason h 594 Elm (W)
- .. Clarence A treas T P Corp and vice pres T-N B C Co and N B 1 for Savings h 277 Union
- .. Cornelia A widow William h 75 Walnut
- .. Daisy M Mrs h 216 State
- .. D Herbert (Cook & McQuade) h 45 Maitland [h 54 State
- .. Edward H treas Quissett Mill
- .. Ellen L widow Timothy D Jr h 100 Cottage [b 100 Campbell
- .. Eva J chief operator 57 N Second
- .. Florence E h 114 Cedar
- .. Francis H drillworker h 9 Beech
- .. Frederic B supt Masonic bldg h 253 Arnold
- .. George E clerk b 9 Beech
- .. George H captain Engine No 8 h 280 Earle [h 1212 Rockdale av
- .. Harrison R plumber 91 N Water

PELEG H. SHERMAN

506 COUNTY ST.

FUNERAL DIRECTOR AND EMBALMER

OFFICE PHONES,
Bell 690-W. Auto. 1305

RESIDENCE PHONES
Bell 690-R. Auto. 1306

GREENE & WOOD LUMBER

Every Kind of

AND MILL WORK

PINE STREET, off So. WATER STREET, NEW BEDFORD

NEW BEDFORD [1912] DIRECTORY

441

Cook

- “ Harry provisions 136 County h 80 Thompson
- “ James gardener h 25 Florence
- “ James teaming 28 Sidney h do
- “ Jasper S insurance 97 William rm 206 h 57 N Sixth
- “ John (clerk) died Nov 10 1911
- “ John F clerk Nashawena Mill h 83 Chancery
- “ John H bds 280 Earle
- “ Joseph clerk 136 County b 173 Grinnell
- “ Lillian b 396 Middle (W)
- “ Mattie W Mrs furrier 57 N Sixth h do [Cottage
- “ Nancy C widow John S bds 320
- “ Nellie H Mrs teacher Thompson street school h 336 Orchard (S)
- “ Otis P clerk b 100 Cottage

COOK OTIS SEABURY (Cook Brownell & Taber) 1 Masonic bldg h 1 Clinton place

- “ Philip H mason h 10 Atlantic
- “ Rachel Mrs h 106 Newton
- “ Raymond H principal James B Congdon school h 217 Maple
- “ Richard H tailor 326 Kempton h 171 Cedar
- “ Ruth stenographer h 32 Eighth
- “ Samuel laborer h 15 Florence
- “ Sarah P widow Samuel H h 97 Madison [b 32 Eighth
- “ S Ruth clerk 97 William rms 303
- “ Thomas W general supt of parks 205 Municipal bldg h 129 Clinton
- “ William E teamster h 97 Middle
- “ William G asst inspector buildings 307 Municipal bldg h 215 North [Hussey
- “ William G clerk foot Willis b 51
- “ William S city treas 1 Municipal bldg h 48 Morgan
- “ & McQuade (D H Cook and Patrick McQuade) masons 45 Maitland

Cook

- “ & Smith (Charles E Cook and Abbott P Smith) real estate 37 Purchase rm 2 [b 266 Fourth
- Cooke Frank T baker 125 Potomska
- “ Horatio B carpenter h 3 Green
- “ James S driver Engine No 2 h 30 Buttonwood
- “ Robert h 266 Fourth
- Cookson Joseph H overseer Nashawena Mill h 121 Wood
- Cooley Florence E clerk 41 Purchase b 2 Seventh [Hillman
- “ Frank E employe P Corp h 25
- “ Howard waiter rms 53 Walnut
- Coolican Bridget Mrs weaver h 172 Division
- Coombs Charles S advertising solicitor Standard h 79 Mill
- “ Darius laborer b 364 Kempton
- “ Frank rem to Fairhaven
- “ Isaac bell boy b 364 Kempton
- “ Oakes A hostler h 364 Kempton
- Coon Elizabeth C widow William S b 67 Foster [Rounds
- “ Frederick W eyeletmaker h 109
- “ Sarah G widow George H h 242 Pleasant
- “ William C painter h 69 Foster
- Cooney Ellen widow John h 76 Blackmer
- “ Frank laborer h 38 Ash (N)
- Coons John S laborer b 837 Acushnet av [Co h 52 Lucas
- Coop Levi overseer Dartmouth Mfg
- Cooper Arthur conductor h 75 Nash road
- “ Clara operative b 55 Fruit
- “ Edward operative b 27 Highland
- “ Ella widow Watson h 7 W High
- “ Henry filler h 8 Warwick
- “ Henry spinner h 34 Penniman
- “ Herbert drill inspector h 62 Ward
- “ Herbert operative b 27 Highland
- “ Herbert spinner bds 40 Winsor
- “ James asst supt h 321 Earle
- “ James machinist h 40 Winsor
- “ James machinist b 37 Bullock

STEIGER-DUDGEON CO.

“The WOMAN'S Store”

Tel. Bell 82 & 83, Branches connecting all Depts.

“ “ 160 For Office Only. Auto. 1211

EVERYTHING FOR
WOMEN'S WEAR
AT ALL SEASONS



The Directory to a business man is as essential
as a Dictionary to the student



442

NEW BEDFORD [1912] DIRECTORY

Cooper

- “ John second hand h 373 Cedar Grove
- “ John Robert weaver h 75 Nash road [321 Earle
- “ John J W clerk N B C M Corp b
- “ Joseph laborer h 544 Rivet
- “ Lillian weaver b 55 Fruit
- “ Lucy A widow Thomas h r 367 Kempton
- “ Mary widow Edgar h 116 Middle Sidney F rem to Boston
- “ Thomas weaver h 160 Clara
- “ Thomas H spinner h 151 Tallman
- “ William gardener b 55 Brock av
- “ William spinner h 55 Fruit
- “ William E shipping agent and port warden h 551 Kempton
- “ & Brush cotton brokers 97 William rm 306
- Cope Edwin operative h 67 Mosher
- “ John J janitor h 7 Juniper
- Copeland George twister h 418 North Front
- “ James operative h 15 Viall
- “ Mary Mrs h 24 Roosevelt
- “ Percy C grocer 178 Arnold h 78 Atlantic
- “ Robert twister h 125 Rockland
- “ Sarah weaver b 125 Rockland
- “ Wallace operative b 24 Roosevelt
- Coppinger Frank D clerk P O b 67 Jenny Lind [Jenny Lind
- “ Thomas L marine engineer h 67
- Corando Joseph laborer h 716 Acushnet avenue
- Corbeil Fred A weaver h 8 Delano
- “ Mary Mrs operative h 8 Delano
- Corbett Christine clerk 40 Purchase b 171 Maple
- “ Daniel fireman h 7½ Cornell pl
- “ Dennis brass founder 115 north Water h 41 Sycamore
- “ Elizabeth N clerk 201 Union b 300 Cedar
- “ Margaret G bds 300 Cedar

Corbett

- “ Mary V bds 300 Cedar [dar
- “ Susan widow Timothy h 300 Ce-
- Corbin John B foreman h 269 Middle
- Corbridge Elizabeth widow John b 26 Lucas [h 159 Myrtle
- Corcoran Charles engineer 26 Brook
- “ James F marble cutter b 610 County [terville rd
- Cordeira Augustine farmer h Win-
- “ Asolena operative bds Winter-
- ville road
- “ Frank carder h 38 Nelson
- “ Herminia h 1060 S Water
- “ John ticket office 141 County and proprietor Hotel Cordeira 139 do h do
- “ John J carpenter h 80 Larch
- “ Jose operative h 28 Rotch block 439 Bolton
- “ Joseph laborer h 436 Orchard
- “ Joseph laborer bds 80 Larch
- “ Joseph operative h 88 Thompson
- “ Louis clerk 139 and 141 County h 56 Briggs
- “ Manuel laborer h 579 First
- “ Manuel mill hand h 68 Brigham
- “ Manuel mill hand b Winterville road
- “ Stella operative bds 80 Larch
- Cordingley James spinner h 16 Rod-
- ney [stable
- Cordonier William removed to Barn-
- Cordoza Joseph weaver h 51 Sher-
- man [(S)
- Corea Augusta baker h 400 Orchard
- Corey Agnes widow William T h 113 Campbell
- “ Edmund S bookkeeper 67 South Water h at Fairhaven
- “ Edward V salesman h 45 Page
- “ Emma widow Peter h 254 Tiuk-
- ham
- “ Mary J widow John h 20 Crapo
- “ Michael laborer h 527 Acushnet avenue

COAL AND WOOD

F. T. AKIN & COMPANY

Walnut, cor. Water, 84 Pleasant St., 1218 Acushnet Av.
129 COVE STREET, WHF. FOOT OF COFFIN ST.

BUY YOUR SHOES
at the largest and
BEST SHOE STORE IN THE CITY

CUSHING & BOUCHER

SUCCESSORS TO SCHULER BROS

76-78 PURCHASE STREET

NEW BEDFORD [1912] DIRECTORY

443

Corey

- .. William S student b 113 Campbell
- .. see Cory and Correia
- Corish Gertrude L teacher Sylvia A Howland school b 86 Mill [land school b 86 Mill
- .. Helen L teacher Sylvia A Howland
- .. John h 86 Mill
- Corlett Hugh spinner h 59 Adams
- Corley Elenore housekeeper 276 Coggeshall
- Cormier Albert laborer bds 28 Nye
- .. Albert weaver b 84 Kenyon
- .. Alfred spinner h 274 N Front
- .. Amedee barber h 149 Tinkham
- .. Andre piper 28 N Second b 122 Nash road [ham
- .. Ansemme operative h 162 Tinkham
- .. Anthony J carpenter h 47 Nye
- .. Arthur operative b 162 Tinkham
- .. Calixte S h 97 Collette [Front
- .. Celestine mill hand h 477 N
- .. Clement O weaver h 27 Nye
- .. Clovis helper b 97 Collette
- .. Daniel C hairdresser 931 S Water h 39 Independent [av
- .. David operative bds 101 Coffin
- .. Donat lineman 57 North Second h 131 Webster et [ville rd
- .. Edgar carpenter b 103 Belleville
- .. Edmond usher 1159 Acushnet av bds 64 Beetle [Front
- .. Edward carpenter rms 274 North
- .. Elizabeth widow Cyrille bds 159 Earle
- .. Emilien barber 116 Union h 149 Tinkham
- .. Emilien fisherman h 111 Eugenia
- .. Eutroppe brick layer h 23 Holly
- .. Felix lineman b 56 Belleville rd
- .. Frank fisherman b 97 Collette
- .. Frank E second hand h 56 Belleville rd

Cormier

- .. Gaudiose weaver b 23 Holly [rd
- .. Hyacinth fisherman b 56 Belleville
- .. John B lineman b 477 N First
- .. Joseph barber b 97 Collette
- .. Joseph laborer h 97 Coffin av
- .. Lizzie widow Cyril b 159 Earle
- .. Louis bds 68 Hope
- .. Louis lineman h 126 Nash rd
- .. Maxim fisherman h 171 Coffin av
- .. Maxim laborer b 270 Tinkham
- .. Odelon drillmaker b 516 N Front
- .. Oliver weaver h 115 Hathaway
- .. Orias wood 53 Holly h 119 do
- .. Paul weaver h 46 Ashley
- .. Phebe widow John L h 1280 Acushnet av
- .. Philas fisherman b 97 Collette
- .. Philip laborer h 36 Bentley
- .. Philip operative h 516 N Front
- .. Reuben S notary public h 1893 Acushnet av
- .. Simeon D laborer h 102 Beetle
- .. Telesphore clerk h 56 Belleville rd
- .. Thomas weaver h 159 Earle
- .. Valentine C twister b 97 Collette
- Cornelius Azelie Mrs h 103 N Second
- .. Orrin C foreman 58 Adams h 75 Hillman [Cedar
- Cornell Abraham T watchman b 303
- .. Adeline M dressmaker 48 Cottage h do
- .. Albert turner h 26 Thompson
- .. Amos h 67 Ward
- .. Charles C salesman 188 N Water h 74 Jenny Lind
- .. Charles R h 149 Allen
- .. Clara widow Eugene h 16 Collins
- .. Clifford E clerk b 207 Allen
- .. Edmund M sexton Oak Grove cemetery h 185 Parker
- .. Eleanor F Mrs rem from city
- .. Emma died June 1 1912
- .. Frank A waxmaker h King's Highway
- .. Frank N teamster h 8 Penniman

Don't dream of what you are going to do! Go and do it.

Kinyon's Short-hand School

Odd Fellows Bldg., Cor. William and Pleasant Sts., New Bedford, Mass.

Horace A. Fitch Electrical Work

ALL KINDS OF

HOUSES WIRED FOR SAFETY AND CONVENIENCE

444

NEW BEDFORD [1912] DIRECTORY

Cornell

- .. Harriet L teacher Acushnet av school b 172 William
- .. Ivah b 74 Jenny Lind
- .. John H deputy master H of C h at Smith's Mills
- .. Leslie painter h 248 Arnold
- .. Lester S clerk Merchants National Bank b 149 Allen [len
- .. Mary A widow Pardon h 207 Al-
- .. Mildred telephone operator 57 N Second b 226 Arnold
- .. Milton P clerk 209 Merchants Bank building b 207 Allen
- .. Rosanna widow William W h 209 Smith
- .. Schulyer C engineer h 303 Cedar
- .. Susan K widow Robert S h 118 S Sixth
- .. Sydney A carpenter h 114 Fair Corner Isabelle widow William b 19 George
- .. William laborer h 103 Ruth
- Cornish Clifton H insurance Clifford bldg rm 12 h 639 County
- .. Frederick W salesman h 147 State [365 County
- Cornwell Ada B widow Edward L h
- .. Joseph F cotton broker 97 William b 365 County [field
- Corona Ludwig weaver b 11 Grand-Corre Joseph weaver h 872 First
- Correa Felix loom fixer h 20 Winsor
- .. Mannel (Goulart & Correa) 207 Coggeshall h 178 Belleville av
- Correan Ernest operative b 27 Kenyon
- .. Modest laborer h 67 Roosevelt
- Correia Alvina b 202 Belleville av
- .. Anibel b 202 Belleville av
- .. Anna Mrs h 115 Field
- .. Annie widow Antone h 19 Kane
- .. Annie E widow b 282 Dartmouth
- .. Anton fireman h 31 Stackhouse
- .. Antone (Correia Bros) 144 Belleville av h 90 Nash rd
- .. Antone carpenter b 19 Kane

Correia

- .. Antone laborer h 49 Acushnet av
- .. Antone mill hand h 216 S Front
- .. Antone operative b 162 Cedar Grove [month
- .. Antone operative bds 282 Dart-
- .. Antone J laborer U St Ry Co h 31 Stackhouse [ond
- .. Antone-L mill hand h 501 S See-
- .. Antone M mill hand h 56 Grinnell [land
- .. Antonio L operative h 83 Rock-
- .. Augustine laborer h 80 Davis
- .. Bros (Antone and Joseph) grocers 144 Belleville av
- .. Christopher blacksmith 51 Acushnet av h 379 S Second
- .. Clara widow Antone h 104 Potomska [Broek av
- .. Enoence R farm hand h end of
- .. Frances Mrs h 10 Winter
- .. Frank laborer h 63 S Water
- .. Frank laborer h 266 S Second
- .. Frank mill hand b 806 Water
- .. Frank operative h 391 S Second
- .. Frank F mill hand h 115 Swift
- .. Henry laborer h 135 Field
- .. Jacintho laborer h 39 Mitchell
- .. Jacintho E laborer h 97 Sidney
- .. Jose P operative h 125 Holly
- .. Joao operative b 96 Thompson
- .. Joaquim A laborer h 156 Fourth
- .. John fireman h 12 Grandfield
- .. John master mariner h 49 Valentine
- .. John mill hand h 42 Edward
- .. John laborer h 20 Rodney
- .. John L fireman h 142 Division
- .. John L shoemaker 65 Crapo h do
- .. John O city laborer h 73 Winsor
- .. Jesse P operative h 125 Holly
- .. Joseph (Correia Bros) 144 Belleville av h 86 Nash rd
- .. Joseph grocer 219 N Second h 129 South Water
- .. Joseph mill hand h 119 Rivet
- .. Joseph mill hand h 152 Thompson

LAST YEARS DIRECTORY is as valuable
as a last years Almanac
It may send you miles out of your way



CASH OR CREDIT

DIAMONDS - WATCHES - JEWELRY

E. J. HODGDON

CUMMINGS BLDG.,

45 PURCHASE STREET

Up Stairs Opp. Waiting Station

NEW BEDFORD [1912] DIRECTORY

445

Correia

- ** Joseph operative h 17 Cannon
- ** Joseph operative h 32 Hollyhook
- ** Joseph A laborer h 129 N Water
- ** Joseph E mill hand h 145 Field
- ** Joseph M musician Hathaway's Theatre b 187 Bonney
- ** Joseph T grocer h 43 Thompson
- ** Jules P spinner b 125 Holly
- ** Louis farmer h 15 Stowell
- ** Louis F operative h 109 Bates av
- ** Manuel fisherman h 806 S Water
- ** Manuel laborer h 57 Winsor
- ** Manuel laborer h 71 Prospect
- ** Manuel laborer h 76 Katharine
- ** Manuel laborer h 109 Dunbar
- ** Manuel laborer h 308 S Front
- ** Manuel laborer h 365 First
- ** Manuel laborer h 550 S Water
- ** Manuel mason's tender h 187 Bonney [dent
- ** Manuel mill hand h 70 Independen-
- ** Manuel operative h 36 Sagamore
- ** Manuel operative h 45 Mitchell
- ** Manuel operative h 167 Division
- ** Manuel operative h 175 Belleville avenue [sion
- ** Manuel operative h 170 Divi-
- ** Manuel operative h 283 S Second
- ** Manuel operative b 19 Kane
- ** Manuel Jr mill hand b 76 Katharine
- ** Manuel A mill hand h 16 Cotter
- ** Manuel E operative h 282 Dartmouth
- ** Manuel F mill hand b 178 Belleville av [Second
- ** Manuel F shoemaker h 399 South
- ** Manuel H fisherman h 16 Cotter
- ** Manuel J boilermaker bds 66 N Second
- ** Manuel M mill hand h 107 Larch
- ** Manuel S picker tender h 107 Larch [h 45 Page
- ** Manuel V teamster 170 Purchase
- ** Mary operative b 42 Field
- ** Mary Mrs h 9 Madison

Correia

- ** Secon mason h 563 Acushnet av
- ** Theophilus mariner h 145 S Second [ville av
- Correio Manuel clerk bds 178 Belle-
- ** Manuel farmer h 24 Grand
- ** Portuguese newspaper 143 Acushnet av
- Corrieiro Christino blacksmith 51 Acushnet av h 379 S Second
- ** Manuel laborer b 379 S Second
- Corrigan Alice T principal betsey B Winslow school b 186 Summer
- ** Christopher fixer h 489 S Front
- ** John bricklayer h 1 Sutton
- ** Mary Mrs h 275 Acushnet av
- Corriveau Joseph Vaillancourt & Corriveau) h 102 David
- Corry John winder h 21 Peckham
- Corson Everett H chauffeur 22 Fourth h at Fairhaven
- ** Henry T druggist 639 County h 54 Campbell
- ** Sidney W overseer Acushnet Mill rms 35 Eighth [Fairhaven
- ** Temple A clerk 115 William h at
- ** William E clerk 639 County b 62 Foster
- Cory Albion G bds 1 Merrimac av
- ** Andrew A master mariner h 62 Forest [dale av
- ** Andrew T butcher h 868 Rock-
- ** Anthony dry goods 98 S Second h do [h at Acushnet
- ** Arthur C supt 37 Purchase rm 12
- ** Daniel W cashier 100 Fifth h 125 Cottage [137 Florence
- ** Edgar E clerk 773 Kempton h
- ** Frank J driver 153 Florence
- ** George A carpenter h 1 Merrimac av [dale av
- ** George G farmer h 987 Rock-
- ** George L machinist 8 Seneca h 393 Cottage
- ** Horace W b 868 Rockdale av
- ** Isaac Niles engineer h 217 North
- ** Julia bds 150 Sycamore

Bonney, Folster & Co.,

The North End Dep't Store

WHERE YOU PAY LESS AND GET MORE

945-947 Acushnet Ave., New Bedford, Mass.

WE GIVE



Green Trading
STAMPS

OVER ONE HUNDRED AND FIFTY VARIETIES
of Delicious Biscuits are Manufactured at Our Factory
on the "HILL SIDE"

SNELL & SIMPSON BISCUIT CO.
(Superior Biscuits)

Office and Factory
ADAMS STREET, CITY

446

NEW BEDFORD [1912] DIRECTORY

Cory

- " Michael coppersmith h 567 Acushnet av
- " Robert A drillmaker b 62 Forest
- " Sarah J widow Frederick A h 23 Jenny Lind
- " see Correia, Corey and Corry
- Corylo Stanislol weaver h 74 Belleville road [Pleasant
- Cosgrove Benjamin F painter h 400
- " Robert F night inspector U St Ry h 883 Purchase
- Cosmo John laborer h 29 Union
- Cosmos Mary Agnes Mrs clairvoyant 332 Kempton h do [lette
- Costa Alfred C fireman h 303 Col-
- " Alfred Joseph mill hand h 89 Briggs
- " Alvaro widow Manuel h 75 Crapo
- " Anna operative b Jenkins st
- " Annie widow John h 1 Gifford
- " Antone fisherman h 328 S Second
- " Antone laborer h 77 Dunbar
- " Antone laborer h 80 Winsor
- " Antone laborer h 230 S Front
- " Antone laborer h 324 S Sixth
- " Antone mill hand h 73 Larch
- " Antone mill hand h 85 Hemlock
- " Antone operative h 41 Winsor
- " Antone operative h 398 Orchard (S) [Corp
- " Antone second hand Grinnell Mfg
- " Antonio G shoe repairer 103 County h 113 do
- " Arthur weaver h 208 Rivet
- " Claudina widow Manuel h 390½ S Second
- " Domingas operative h 30 County
- " Domingo twister tender bds 73 Winsor [Dartmouth
- " Elizabeth widow Frank h 228
- " Emily widow Manuel h 448 S Second
- " Engarea operative b 77 Dunbar
- " Fanny Mrs h 121½ Fourth [68 do
- " Fernando clerk 78 Acushnet av h
- " Frank barber h 510 First

Costa

- " Frank driver h 178 Belleville av
- " Frank fireman h 45 Stephen
- " Frank fisherman h 470 First
- " Frank fisherman h 686 S Water
- " Frank mill hand h 195 Division
- " Frank operative h 109 Dunbar
- " Frank operative h 377 Hillman
- " Frank operative h 407 S Water
- " Frank spinner h 26 Thompson
- " Frank washer h 355 S Front
- " Fred at P Corp h 151 Rockland
- " Gabriel fisherman h 9 Howland
- " Harold cook h 345 First
- " Henry insurance agent 97 William rm 311 h 224 Acushnet av
- " Henry ropeworker h 385 S Water
- " Honorato carpenter h 419 S Second
- " Jacinth carpenter h 526 Rivet
- " Jacinth fish 513 S Water h 24 Crapo [shall
- " Jacinth operative h 173 Cogge-
- " Jennie Mrs h 153 Belleville av
- " Jessie operative h 33 Babbitt
- " Joe laborer h 28 Wing
- " Joe spinner b 69 Katharine
- " John laborer h 103 Thompson
- " John laborer h 264 Fourth
- " John laborer h 586 Mt Pleasant
- " John laborer h r 69 Cove rd
- " John mill hand h 391 Rivet
- " John oiler h 80 Winsor
- " John operative h 131 Division
- " John operative h 213 Belleville av
- " John plasterer h 15 Lexington
- " John operative b 2 Margin
- " John second hand Page Mfg Co h 672 Purchase
- " John Jr laborer h 102 Middle
- " John D laborer h 102 Middle
- " John J mill hand b 391 Rivet
- " John S operative 144 Front h 323 First
- " Joseph h 18 Edison
- " Joseph carder h 281 Fourth
- " Joseph laborer h 47 Thompson

HASKELL BROS. DEALERS IN

. . . ICE . . .

400 COURT STREET

TELEPHONE CONNECTION

NEW BEDFORD, MASS.

AUTOMOBILES TO LET

BERT A. VANCE
24 SYCAMORE STREET

5 & 7 Passenger Cars
DAY OR NIGHT

Telephones
Bell 3191-W, Auto. 3334

NEW BEDFORD [1912] DIRECTORY

447

Costa

- “ Joseph laborer h 97 Sidney
- “ Joseph laborer h 355 First
- “ Joseph mill hand h 27 Nelson [av
- “ Joseph mill hand h 153 Belleville
- “ Joseph operative h 63 Scott
- “ Joseph operative h 140 Blackmer
- “ Joseph operative h 631 S Water
- “ Joseph operative h 492 First
- “ Joseph operative b 73 Larch
- “ Joseph variety 181 S Water h do
- “ Joseph Jr variety 192 Dartmouth
h rear do [ond
- “ Joseph K clerk h 390½ S Sec-
- “ Joseph L laborer h 33 Swift
- “ Joseph M mill hand b 68 Grinnell
- “ Juan laborer b 18 Edison
- “ Louis weaver h 95 Bellevue
- “ Manuel h 103 Bates av [rine
- “ Manuel blacksmith h 61 Katha-
- “ Manuel driver h 446 Allen
- “ Manuel fisherman h 93 Prospect
- “ Manuel fisherman b 31 County
- “ Manuel horseshoer 16 First h 61
Katharine
- “ Manuel laborer h 54 Stephen
- “ Manuel laborer h 67 Phillips av
- “ Manuel laborer h r 87 Prospect
- “ Manuel laborer h 103 Thompson
- “ Manuel laborer h 145 Field
- “ Manuel laborer h 247 S Front
- “ Manuel laborer h 509 S Second
- “ Manuel laborer b 98 Blackmer
- “ Manuel mill hand h 49 Mitchell
- “ Manuel mill hand h 514 S Sec-
ond
- “ Manuel mill hand b 391 Rivet
- “ Manuel operative h 1 Stanton et
- “ Manuel operative h 3 Beetle et
- “ Manuel operative h 22 Swift
- “ Manuel operative h 28 Katharine
- “ Manuel operative h 31 South
- “ Manuel operative h 73 Winsor
- “ Manuel operative b 7 Stanton et
- “ Manuel operative b 93 Prospect
- “ Manuel porter h 102 Potomska
- “ Manuel third hand h 495 First

Costa

- “ Manuel E master mariner h 256
County
- “ Manuel F clerk b 148 Rockland
- “ Manuel J barber 90 Allen h 48
Crapo
- “ Mario mill hand b 181 Coffin av
- “ Marion J laborer h 88 Thompson
- “ Marion J watchman h 7 Devoll
- “ Mary Mrs h 12 Common
- “ Mary Mrs h 59 Howland
- “ Mary Mrs h 68 Grinnell
- “ Mary Mrs h 390½ S Second
- “ Mary Mrs operative h 73 Winsor
- “ Mary widow Frank h 281 Front
- “ Mary widow Joseph h 2 Margin
- “ Michael G shoe repairer 158 Un-
ion b 111½ Fifth
- “ Peter mill hand h 103 Davis
- “ Rose widow Joseph h 98 Blackmer
- “ Thomas operative h 46 Mosher
- “ Victorine fisherman h 31 County
- “ William mill hand h 1 Acushnet
avenue
- “ see de Costa
- Costello Edward J h 162 Smith
- “ Mary Mrs speeder h 197 Weld
- “ Miles weaver h 76 Potomska
- “ William drillworker h 3 Jouvett
- Cota Adelaide M teacher William H
Haylor school b 22 Cottage
- Cote Albert carpenter b 43 Holly
- “ Alfred operative b 358 N Front
- “ Alice clerk 1119 Acushnet av b
43 Holly
- “ Amede loom fixer h 13 Princeton
- “ Annelet carpenter h 124 N Front
- “ Annie widow dressmaker h 747
Belleville av
- “ Arcande weaver h 1031 S Water
- “ Arthur plasterer h 28 Roosevelt
- “ Blanche Mrs milliner 1039 Acu-
shnet av b 28 Holly
- “ Camille h 43 Holly
- “ Donat rem to Canada
- “ Edmond stonecutter h r 32 Acu-
shnet av

J. G. NICHOLSON
LUMBER, SASH, DOORS and BLINDS
BOWDITCH STREET, NEW BEDFORD, MASS.



FIRST AID TO THE INJURED

business or a business just starting
"An ad. in the Directory"



448

NEW BEDFORD [1912] DIRECTORY

Cote

- .. Emile fixer h 51 Dean
- .. Emile A (U Cote & Son) 1543 Acushnet av b 334 Bowditch
- .. Ernest E druggist 1972 Acushnet av h 39 Ingraham
- .. Firman fixer b 16 Tallman
- .. Frank E h r 382 N Front
- .. George weaver b 310 N Front
- .. Hormidas driver h 70 Eugenia
- .. Israel fixer h 149 Tinkham
- .. John B h 319 N Front
- .. John C mgr 120 Purchase rm 203 bds 68 Hillman
- .. Joseph laborer b 87 Bowditch
- .. Joseph master mechanic Taber Mill h 5 Cornell pl
- .. Joseph spinner h 93 Collette
- .. Joseph spinner h 1065 County
- .. Joseph weaver h 37 Covell
- .. Joseph F fixer b 16 Tallman
- .. Joseph W driver b 63 Dean
- .. Leon carpenter h 43 Holly
- .. Louis overseer Bennett Mill h at Fairhaven
- .. Mary Mrs h 358 N Front
- .. Omer weaver b 310 N Front
- .. Ovilla box maker h 42 Bowditch
- .. Pierre grocer 1065 County h do
- .. Priscilla widow Alphonso h 186 Cove
- .. Raymond fixer b 43 Holly
- .. Remi mill hand h 3 Desautels
- .. Remi plumber 250 Purchase b 43 Holly
- .. Samuel weaver h 344 Coffin av
- .. Sinai weaver h 110 Brook
- .. Stanislaw fixer h 125 Bates av
- .. Theophile fixer h 495 N Front
- .. Theresa R (Madam Rena) clairvoyant 135 Middle h do
- .. Thomas carpenter h 16 Tallman
- .. Ulric (U Cote & Son) 1543 Acushnet av h 334 Bowditch
- .. U & Son (Ulric & Emile A) hardware 1543 Acushnet av

Cote

- .. Victor J B agent 140 Purchase rms 187 Purchase
- .. Vitel carder h 968 S Water
- .. Wilfred (1166 Acushnet av) removed from city
- .. Wilfred ice h 63 Dean
- Cotnoir Joseph L cigars 105 County h 25 Winsor
- .. Lewis fixer h 55 Independent
- .. Rose A dressmaker 55 Independent b do [Brook av
- Cottam Annie warper tender bds 95
- .. Malam bartender 572 N Front h 327 Tinkham
- .. Olive weaver b 95 Brook av
- .. Richard carpenter h 140 Norman
- .. Robert laborer h 20 Reynolds
- .. William mill hand h 179 Weld
- .. William Jr copper worker b 179 Weld
- Cottelle Benjamin F pianos 306 Acushnet avenue h at Fairhaven
- Cotter Charles A lineman h 151 Hillman [County
- .. Edward K shoemaker bds 564
- .. Ellen J Mrs h 126 Bonney
- .. Helen M b 564 County
- .. James F (B P Smith & Co) 37 Delano h 343 Celar
- .. John shoemaker b 18 Peekham
- .. Joseph W shoemaker b 564 County
- .. Katherine C bookkeeper 36 Purchase h 564 County
- .. Mary T bds 343 Cedar
- .. Patrick J mason h 31 Durfee
- .. William F laborer b 564 County
- Cottino Louis laborer h 6 Wall
- Cottle Charles P foreman 50 Elm h at Acushnet
- .. Evelyn A Mrs h 378 North
- .. Hilda S stenographer Parker House b 98 State
- .. Zadoc A engineer h 98 State
- Cotton James E laborer h 267 Middle

M. P. B. Silva & Son **Paints, Oils and Glass**

Sole Agents for Lucas Tinted Glass Paints

157 ACUSHNET AVENUE

Both Phones

NEW BEDFORD

JAMES J. MOORE	Up-to-Date Methods and Materials EVERY DESCRIPTION OF CONSTRUCTION ESTIMATES Bell Telephone, 791 125 Oak St., New Bedford	CONTRACTOR AND BUILDER
	NEW BEDFORD [1912] DIRECTORY 449	

Cotton

- “ William loom instating b American House Arcade bldg
- Cottrell Herbert C rem to Cambridge
- “ William H Jr rem to Cambridge
- Cottrill John tinsmith b 88 Covell
- Couch Guy collector 170 Purchase b 33 Fruit
- “ Minnie saleswoman rms Y W C
- Couchon Joseph laborer b 32 Social
- Couet Clara widow Alphonse L h 49 Acushnet av [Pleasant
- Coughlin Ammie A weaver bds 351
- “ Jeremiah L second hand bds 24 Penniman
- “ John laborer h 51 Maple
- “ John mason h 184 Austin
- “ John J shoemaker b 270 Austin
- “ Kate widow Timothy h 270 Austin
- “ Margaret G bds 24 Penniman
- “ Mary widow John h 351 Pleasant
- “ Mary L h 24 Penniman
- “ Rose V bds 24 Penniman
- “ Susan M bds 351 Pleasant
- “ Timothy laborer b 991 Purchase
- “ Timothy mason rms 392 Purchase [niman
- “ Timothy W third hand b 24 Penniman
- “ William F operative b 409 Pleasant [18 Linden
- Coulombe Adelaide widow Jere bds
- “ Arthur engineer h 91 Bullard
- “ Eugene weaver h 122 Mott
- “ Henry carpenter h 1280 Acushnet av [ushnet av
- “ Henry Jr carpenter b 1280 Acushnet av
- “ Hermenigilde carpenter bds 178 Phillips av [lips av
- “ Joseph clerk 78 Hicks h 230 Phillips
- “ Joseph loom fixer h 176 Rivet
- “ Osear clerk 1080 Acushnet av bds 230 Phillips avenue
- “ Philip carpenter h 178 Phillips avenue [Tallman
- “ Virginia widow Joseph h 87

Coulombe

- “ William carpenter h 1280 Acushnet av [ham
- Coulthurst John fireman h 73 Peck
- Counsell Henry changer over bds 146 Davis [av
- “ Jarvis weaver h 1631 Acushnet
- “ John H h 1946 Acushnet av
- “ John H operative b 95 Eugenia
- “ Jonathan weaver h 146 Holly
- Coupe Ann widow Samuel b 219 Church [R I
- “ Edward removed to Pawtucket
- “ Horace clerk h 1 Warwick
- “ James S spinner h 15 Peckham
- “ John laborer h 58 Mott
- “ Norman weaver b 58 Mott
- “ Sarah Mrs b 160 David
- Courchaine Joseph laborer h 178 Phillips avenue
- Courcy George carpenter h 68 Hatch
- Cournoyer Alexis Mrs operative h 255 N Front [ville rd
- “ Edward carpenter h 47 Belle-
- “ Exerile mill hand b 74 Division
- “ Flavian blacksmith h 82 Kenyon
- “ Hector driver h 252 N Front
- “ Isidore weaver h 43 Division
- “ Joachim carpenter h 72 Division
- “ Joseph weaver bds 74 Division
- “ Narcisse h 49 Division
- “ Paul carpenter b 88 Hathaway
- “ Paul operative b 25 Mosher
- “ Paul Jr fireman h 49 Division
- “ Phillip carpenter b 47 Belleville road
- “ Pierre carpenter h end Shaw
- “ Pierre carpenter b 88 Hathaway
- “ Pierre laborer h 74 Division
- “ Pierre Jr fixer bds 74 Division
- Courtemanche Adelar fixer h 409 N Front [ditch
- “ Alphonse bricklayer h 160 Bow-
- “ Alphonse weaver h 92 Cove
- “ George weaver h 158 Nash rd
- “ Joseph mill hand h 125 Division
- “ Napoleon bricklayer h 58 Main

**PELEG H. SHERMAN 506 COUNTY ST.
FUNERAL DIRECTOR AND EMBALMER**

OFFICE PHONES.
Bell 690-W. Auto. 1305

RESIDENCE PHONES
Bell 690-R. Auto. 1306

GREENE & WOOD

Every Kind of
LUMBER
AND MILL WORK

PINE STREET, off So. WATER STREET, NEW BEDFORD

450

NEW BEDFORD [1912] DIRECTORY

Courtemanche

- ** Napoleon carpenter h 190 N Front
- ** Paul operative h 230 State
- Courtois Leodore real estate 359 N Front h do
- Courtwright Leander C glassworker h 95 S Sixth
- Courvele Lucien h 431 Pleasant
- Coury Sahid laborer h 45 Mitchell
- Cousin Victor mason h 24 Nash rd
- Consineau Emile mgr 1759 Acushnet av h 139 Holly
- ** Joseph weaver h 184 Phillips av
- Coussoule Peter (Catsules & Coussoule) 183 Acushnet av h 184 Sawyer
- Couto Frank drillmaker h 16 Griffin
- ** Manuel operative h 502 First
- Coutu Albert clerk b 31 Brock av
- ** Clara Mrs mill hand h 52 Dean
- ** Felix weaver b 217 Phillips av
- ** Hyman carder bds 58 Howland
- ** Joseph carpenter h 12 Rodney
- ** Joseph mill hand h 12 Rodney
- ** J Henry rem to Arctic Centre R 1
- ** Manuel laborer h 58 Howland
- ** M Louis clerk 40 Purchase b 31 Brock avenue
- ** Philias carpenter h 31 Brock av
- Couture Achille clerk h 364 N Front
- ** Arthur clerk rms 364 N Front
- ** Azaras clerk h 364 N Front
- ** Edmund J weaver h 53 Hicks
- ** Ernest tinsmith 185 Acushnet avenue h 54 Bullard
- ** Frank carder h 52 Hicks
- ** Frank weaver b 127 Coffin av
- ** Henry second hand Page Mfg Co h 57 Beetle
- ** Henry teamster h 26 Nelson
- ** Joseph fixer h 195 Davis
- ** Octave bookkeeper h 1221 Acushnet avenue
- ** Peter clerk 1166 Acushnet av
- ** Peter operative b 52 Hicks

Couture

- ** Romeo weaver bds 226 Sawyer
- Couza Alexander loom fixer h 7 Bannister
- ** Charles weaver b 140 Holly
- ** Edward weaver b 140 Holly
- ** Johan weaver b 54 Howard av
- ** Mary widow Johan h 54 Howard avenue
- ** Max fixer h 201 Davis
- ** Wendell second hand h 140 Holly [nister
- ** William changer over b 7 Bannister
- ** William fixer h 54 Howard av
- Covell Addie R Mrs vocal teacher 14 Pope b do
- ** Cecile bds 14 Pope
- ** Frances G vocalist b 14 Pope
- ** George A Jr paymaster Acushnet Mill Corp h 128 School
- ** Harry T teamster h 804 Purchase
- ** Jonathan died Nov 27 1911
- ** Lindley J clerk 193 Purchase h 171 Summer [Pope
- ** Luey A widow George A h 14
- ** William P bookkeeper Pierce Mfg Corp h 14 Pope [lard
- Covey Sherman S painter h 17 Wil-Covil
- Anella W manager 28 Pleasant h 202 Maxfield
- ** Harriet H Mrs h 202 Maxfield
- ** Orion E stable 33 Elm h 58 Court [ushnet av
- Covill Arthnr S machinist h 227 Acushnet avenue
- ** Charles V teamster h 266 Acushnet avenue
- ** Clarence W meter repairer 125 Middle h 155 Belleville road
- ** David F machinist h 134 Bedford [shnet av
- ** Edward M machinist b 227 Acushnet
- ** Frank O salesman h 1848 Acushnet avenue [net av
- ** George F laborer b 506 Acush-

STEIGER-DUDGEON CO.

"The WOMAN'S Store"

Tel. Bell 82 & 83, Branches connecting all Depts.
" " 160 For Office Only. Auto. 1211

**Garments, Millinery,
Hosiery, Underwear,
Housekeeping Goods,
&c. &c.**

At Lowest Prices

FARMS in or near the city. I SELL THEM

Z. R. PINAULT, 96 WILLIAM STREET, ROOM 11

NEW BEDFORD [1912] DIRECTORY

451

Covill

- .. H Eugene bicycles 199 Grinnell h 197 do
- .. Paul G draughtsman 302 Municipal bldg b 134 Bedford
- .. Ralph truant officer h 159 North
- .. Robert H L machinist b 197 Grinnell [Fourth
- Cowan Newell T electrician h 266
- Coward Lucretia widow William h 952 Kempton
- Cowden Fred chief enginer Kilburn Mill h 13 Bay
- Cowell Margaret widow John h 106 Rivet [ham
- .. Rosanna A widow h 189 Tink-
- .. Thomas weaver b 189 Tinkham
- Cowen Caroline S hairdresser 96 Purchase b at Fairhaven
- .. Edward F A driver Engine No 1 h 322 Pleasant
- .. Edward K foreman h 494 Allen
- .. Ernest carpenter bds 375 Cedar
- .. Fred head waiter 435 County bds 5 Arch
- .. Grace H milliner b 494 Allen
- .. James L city laborer h 6 Penniman [len
- .. Leonard T chauffeur b 494 Al-
- .. Marshall L carpenter b 465 Chancery [Shawmut av
- .. William J quarryman h 128
- Cowing Charles E stage hand Hathaway's Theatre
- .. Clarence E driver Texas Co h 180 Mill [Kempton h do
- .. Obed S carpet upholsterer 559
- .. William J quarryman h 128
- Cowley James T stenographer Rotch Mill h 198 Nash rd [Front
- Cowling John spinner h 478 North
- .. Samuel iron molder h 208 Thompson [rimae
- Cox Charles E weaver h 78 Mer-
- .. Dilworth H weaver b 78 Merri-mae [chase
- .. Edward machinist b 804 Pur-

Cox

- .. Eraton spinner h 30 Peckham
- .. James spinner b 30 Peckham
- .. James weaver b 11 Logan
- .. John weaver h 9 Irvington et
- .. Joseph laborer h 11 Merrill
- .. Owen J removed from city
- .. William spinner b 30 Peckham
- Coxen Charles H collector h 107 Chancery
- .. Harold M bookkeeper N B Cotton Mills Corp h 54 Pierce
- Cove John S (Auto Selling & Supply Co) 14 Fifth h 214 Maple
- Coyle Bernard third hand b 135 Reynolds [nolds
- .. Edward third hand h 135 Rey-
- .. John E weaver h 137 Reynolds
- .. Joseph S packer b 307 Weld
- .. Thomas twister b 135 Reynolds
- Coyne John spinner b 1 Harmony
- .. Joseph spinner bds 1 Harmony
- .. Michael spinner h 163 Coggeshall
- .. Patrick operative b 1 Harmony
- Crabbe Herbert E asst manager Valroline Oil Co h 155 Sycamore
- .. Sarah A Mrs h 155 Sycamore
- Crabtree Frank clerk b 116 Robeson
- .. James A mnle spinner b 1 Social
- .. Jane A widow John H h 1 Social [son
- .. Sylvester spinner b 116 Robe-
- .. William spinner h 116 Robeson
- Craft Alice operative b 21 Bonney
- .. Inez M B L clerk 70 Purchase b 49 Mill
- .. James F police h 21 Bonney
- .. James F Jr mill hand b 21 Bonney
- .. John H mill hand b 21 Bonney
- .. Mary E widow James b 207 State
- Cragen Charles H h 57 Hill
- Craid Mary clerk 704 Purchase b 213 State

F. T. AKIN & CO. PAINTERS AND DECORATORS

Craig Alice bookkeeper and music teacher 18 Purchase bds 157
Chancery [Chancery
" G Edmund machinist b 157
" Harry freight clerk foot Willis h 670 First
" Henry laborer h 43 Katharine
" Henry laborer bds 188 Elm
" John second hand h 1265 Acushnet avenue [cery
" John E W driver h 157 Chan-
" Margaret widow James bds 1265 Acushnet avenue [State
" Mary clerk 704 Purchase b 213
" Thomas operative bds 23 Cotton
" William fixer h 103 Ashland
" William H asst foreman h 43 Katharine [b 103 Ashland
" William L paymaster Oneko Mill
Craior Josef operative h 305 Earle
Cram Carlos M h 21 Willis [Willis
" George D reporter Times h 21
Cranmpton Joseph operative h r 156 Holly
Crandon Antonio b 12 Grandfield
" Phillip H Jr store keeper U St Ry Co h 237 Hillman
Crane James weaver h 6 Howland village
" James weaver h 89 Potomska
" P Joseph drillmaker h 261 Cottage
" Thomas gardener h 370 Middle
Cranshaw Thomas second hand h 341 Davis [Weld
Cranston Henry conductor bds 204
" Lydia J teacher High school h 129 Elm
" William W salesman 36 Purchase h 143 Washington
Crapeau Osear carpenter h 241 Coffin avenue [h 124 do
Crapo Albert A grocer 120 Holly
" Albert A Jr police h 71 Foster
" Alexander B watchman H C h 361 Coml
" Charles H driver 1 William

Crapo

" Clara widow Reuben b 383 Kempton

CRAPO, CLIFFORD & PRESCOTT
COUNSELLORS AT LAW
Solicitors for New Bedford
Institution for Savings and
New Bedford Five Cents
Savings Bank
Masonic Building, Pleasant Street
New Bedford, Mass
Wm W Crapo Chas W Clifford
Oliver Prescott Henry H Crapo
John H Clifford
Telephone 19

Crapo, Clifford & Prescott (William W and Henry H Crapo, Charles W and John H Clifford and Oliver Prescott) counsellors at law 6 Masonic bldg Pleasant street
" Delia Mrs weaver h 2 Cornell pl
" Edith A b 49 Mill
" Elizabeth h 45 Kempton [cery
" Ella F widow Peter h 311 Chan-
" Emma nurse h 22 Desautels
" Eugene G city driver h 168 Shawmut av [av h do
" George G teaming 168 Shawmut
" George W teamster 86 Chancery h do [mer
" Grace B seamstress bds 65 Sum-
" Grace L bds 49 Mill
" Helen W widow William bds 137 Chestnut
" Henry H pres U St Ry Co and Mechanics National Bank and (Crapo, Clifford & Prescott) h 81 Hawthorn

There's room at the top for young men and women who can do things right.

Kinyon's Commercial School

Odd Fellows Bldg., Cor. William and Pleasant Sts., New Bedford, Mass.

FURNITURE REPAIRING IN ALL ITS BRANCHES.

ANTIQUES RESTORED

BAY STATE CHAIR CO., 42 North Water St., New Bedford
A. P. FOSTER, Prop. Bell Telephone, 1081

NEW BEDFORD [1912] DIRECTORY

453

Crapo

.. Holder D h 226 Arnold
 .. Jesse F chauffeur h 610 County
 .. John F clerk b 226 Mill [Union
 .. J Frank eyelet maker rms 226
 .. Lillian Mrs h 273 Mill
 .. Mary widow George M h 65
 Summer [liam
 .. Mehitable stenographer 114 Wil-
 .. Nancy B Mrs h 49 Mill
 .. Nicholas butcher h 22 Desautels
 .. Restcomb B cab driver b 383
 Kempton [Desautels
 .. Robert C telephone operator h 22
 .. Squire E painter b 63 Mechan-
 ics lane [161 Smita
 .. Thomas A clerk 28 William h
 .. Walter E salesman 45 Union h
 22 Homer
 .. William H electrician h 273 Mill
 .. William W pres N B Institution
 for Savings, Acushnet Mill
 Corp, Wamsutta Mills, Potom-
 ska Mills and (Crapo, Clifford
 & Prescott) h 81 Hawthorn
 Cravello Antone fisherman h 273 S
 Front
 Craven James fixer h 561½ Cottage
 .. Joseph R weaver b 98 Brock av
 .. Tamer widow Mathew h 98
 Brock av
 .. William mill hand h 46 Fruit
 Cravinno Jose A laborer h 76 How-
 land [20 Mill
 Craw Caroline widow Leonard H h
 .. John F laborer h 26 Maitland
 .. Leonard H died June 11 1912
 .. William B operative h 171 Cog-
 geshall [Acushnet av
 Crawford Frank paper cutter h 182
 .. Robert H h 70 S Sixth [Field
 .. Robert H M drillmaker h 252
 .. Samuel G machinist b 23 Pris-
 ulla [Rivet
 Credit John speeder tender h 248
 Cree James second hand h 88 Clifford

Creech William machine fitter h 997
 Rockdale av [h 44 Pearl
 Creed Mark B supt Potomska Mills
 Crescent Tea & Butter Co 977 S
 Water and 1099 Acushnet av
 Crever Joseph painter h 63 Ruth
 Crispie Antone operative h 62 Inde-
 pendent [Katharine
 Critchley Robert weaver h 80
 Croacher Anna W physician 51 Fifth
 b do [179 Orchard (S)
 .. Frank foreman T W Croacher h
 .. Helen M Mrs h 236 Union
 .. James W glazier b 51 Fifth
 .. Thomas lumber surveyor Leon-
 ard cor Cross h 55 S Sixth
 .. Thomas W lumber Leonard cor
 Cross h 51 Fifth [Collette
 Croasdale William H weaver h 144
 Crochere Edward gardener h 147
 Cove [Austin
 Crochefiere Albert helper h r 85
 Crocker Abbie L bookkeeper 201 Un-
 ion b at N Dartmouth [net av
 .. Charles B farmer h 2405 Acush-
 .. Evan S clerk 271 Cedar h 107
 Willis [161 Smith
 .. Herbert A driver 106 Front h
 .. H Louise telegrapher 20 Market
 h 37 Campbell [893 County
 .. Lester D clerk U St Ry Co bds
 .. Parthia H h 37 Campbell
 .. Ralph H book binder 8 Fifth b
 526 Cottage [h 96 Chestnut
 .. Thatcher B chief engineer H C
 .. William H yard foreman foot of
 North h 118 Locust
 .. William H yard master Holmes
 Mfg Co h 526 Cottage
 Crofton Patrick J ganiteentter 1256
 Kempton h 9 Valentine
 Croisetiere Floremond millinery
 1009-1013 Acushnet av h do
 Croke John machinist b 850 First
 Croker Charles H cook rms 29 S
 Second
 .. Isaac died Aug 23 1912

Office Phones.

Bell 8013

Auto. 2163

ALDEGE CHAUSSE'
FUNERAL DIRECTOR AND EMBALMER
 PRIVATE AMBULANCE SERVICE
386 NORTH FRONT STREET

Res. Phones.

Bell 8112-M

Auto. 2151

WILLIAM H. MUDGE**Stove and Furnace Repairs
Gas Fitting and Fixtures..... PLUMBING**

I install Gas Automatic Heaters, also Water Systems for Country places

157 ACUSHNET AVE.,**Bell and Auto. Phones****NEW BEDFORD, MASS.**

454

NEW BEDFORD [1912] DIRECTORY

Crombleholme Fred operative bds 62
Keuon
 " James operative b 23 Cotter
 " Joseph spinner h 23 Cotter
 Crommenschlager Jules weaver h 23
Viall [h 85 Bay
 Crompton Edward E asst foreman
 " George P removed from city
 " John died June 24 1912
 " John J grocer 101 Clark h 25
Myrtle
 " Martha b 22 Collins [ant
 " Mary J widow John h 148 Pleas-
 " Morris H machinist b 148 Mt
Pleasant
 " William laborer h 69 Nelson
 " William operative b 1 Howland
village
 Cronan Joseph P metalworker h 3
Harrison [Thatcher
 Crone Rachel widow William h 11
 Croncy Mannel fisherman h 456 S
Water [hands h 30 Viall
 Cronin Alice and Catherine mill
 " Archie fixer b 869 County
 " Arthur J clerk h 290 Purchase
 " Cornelius gardener h 3 Harrison
 " Cornelius J h 665 County
 " Daniel W tailor h 187 North
 " Edward H cleansing 504 County
h 124 High
 " Edward L trunk and harness mfr
540 Elm h 119 Maxfield
 " John A rem to Hartford Conn
 " John L conductor b 30 Viall
 " Joseph A h 56 State
 " Joseph J metal turner b 3 Har-
rison [R R h 140 Clark
 " Lawrence fireman N Y, N H & H
 Crook Harvey weaver b 21 Ashley
 " Joseph weaver b 125 David
 " Richard weaver h 21 Ashley
 " Thomas clerk 830 Purchase h 972
County [av
 " Thomas third hand h 50 Phillips
 " Thomas weaver h 67 Winsor
 " Thomas weaver h 125 David

Crook

" William H carpenter h 116 S
Sixth
 Crooks Charles operative b 27 High-
land [land
 " Charles W gardener h 27 High-
 " George operative b 27 Highland
 Cropper Ashworth teacher piano 257
Phillips av h do [ton
 Crosby Charles E painter h 2 Mil-
 " Edgar B carpenter h 154 Syc-
more [Sycamore
 " Edna clerk 70 Purchase bds 154
 " Edward C clerk Manomet Mill h
116 Hathaway [Sycamore
 " Ethel clerk 70 Purchase bds 154
 " George tanner h 204 Dean
 " Gertrude M widow Charles E bds
20 Dudley
 " Mabel M bds 154 Sycamore
 " Mary h 281 Kempton [more
 " Walter H carpenter b 154 Syc-
 Croshere Austin B supt of carriers
Standard b 33 Willis
 " Bernice b 33 Willis [Willis
 " Blanche clerk 8 Fifth bds 33
CROSHERE CHARLES A carriage
painter 38 Fourth h 33 Willis
See page 1034
 Cross Agnes Mrs h 16 Woodlawn av
 " Albert clerk 730 Purchase h 2
Fulton [chase
 " Alfred shoemaker h 864 Pur-
 " Alphonse barber h 120 Locust
 " Andrew beamer b 16 Woodlawn
avenue [Union
 " Edmund mgr 66 William h 236
 " James b 4 Harmony
 " James W pres N B Rubber Co
66 William h at Fall River
 " Jennie weaver b 16 Woodlawn av
 " John W operative h 65 1/2 Purfee
 " Lewis operative b 16 Woodlawn
av [Grinnell
 " Lewis tinsmith 87 Union h 175
 " Mary weaver b 16 Woodlawn av
 " Samuel weaver h 185 Richmond
 " Thomas blacksmith h 53 Peckham

THE LEADING DRUGGISTS OF NEW BEDFORD.**LAWTON'S THREE REXALL STORES**

REDUCED PRICES ON

- - - ALL DRUG STORE GOODS - - -

E. T. DESAULNIERS

THE RELIABLE WATCHMAKER

102 WELD ST.,

HIGH CLASS WATCH AND JEWELRY REPAIRING
AT MODERATE PRICES

NEW BEDFORD [1912] DIRECTORY

455

Cross

- ** Thomas clerk foot Willis bds 53 Peekham
- ** Thomas Jr drillworker h 74 Fruit
- ** William clerk h 207 Weld
- ** William B mgr N b Theatre h at Brockton
- ** see LaCroix
- Crossley Albert chauffeur Engine No 9 h 2311 Acushnet av
- ** Albert spinner h 86 Briggs
- ** Alfred weaver h 387 Pleasant
- ** Anna L widow John h 7 Reynolds
- ** Charles boarding house 53 Prospect
- ** Charles (Trudeau & Crossley) 42 Elm h at Fairhaven [Mott
- ** Charles A blacksmith bds 74
- ** Douglass molder h 3 Stanton ct
- ** Elizabeth widow b 348 Middle
- ** Frank plumber h 240 Tinkham
- ** Frank weaver h 49 Rivet
- ** Fred salesman 1064 Acushnet av h 47½ Bowditch
- ** George weaver b r 57 Howard
- ** Herbert fixer h 63 Nye
- ** John died Jan 12 1912
- ** John machinist h 405 Pleasant
- CROSSLEY JOHN F** steam fitter 223 Mill h 7 Reynolds See page 49
- ** Manuel fixer h 9 W French av
- ** Martha widow Taylor b 122 Hathaway [Nye
- ** Priscilla widow Douglass h 63
- ** Thomas spinner h 1011 County
- Crossman Annie E Mys lodgings 232 N Second [Second
- ** Charles M fisherman h 232 N
- ** Edward G (Crossman & McKechnie) grocer 111 Durfee h 322 Austin
- ** & McKechnie (Edward G Crossman and Allan McKechnie) grocers 111 Durfee [ley
- Crosson Annie M operative h 51 Ash-
- ** James F machinist h 140 Clark

- Crosydale Ralph laborer h 27 Stapleton [Weld
- Croteau Adelard conductor bds 52
- ** Calixte M clerk 161 Collin av h 129 Clark
- ** Eudore h 52 Weld
- ** Henri M (Croteau & Wood) 249 Shawmut av h do [Nelson
- ** Liza widow Louis operative h 60
- CROTEAU & WOOD** (H M Croteau and F H Wood) masons and plasterers 249 Shawmut av See page 1036
- Crothers George overseer Bennett Mill h 369 Park
- ** George B P millinery 141½ Purchase h 369 Park [Water
- Crow Manuel operative h 783 South
- Crowe James J janitor St Lawrence church h 190 Maxfield
- ** Michael A bartender 109 Union h 3 Norton court
- Crowell Arma B picture frames 24 Fifth h 255 Arnold [fee
- ** Edward T conductor h 88 Dur-
- ** Elizabeth N importer of photographs 20 Seventh b do
- ** Ernest H. U S life saving service h 512 Purchase [month
- ** Franke widow Henry b 244 Dart-
- ** Harry C foreman comber h 54 Maitland [Seventh
- ** Helen W widow Stephen h 20
- ** John conductor b 384 Purchase
- ** Joseph F overseer Acushnet M Corp h 21 Social [son
- ** Lawrence J machinist b 18 Robe-
- ** Leander bookkeeper Bennett Mill h Brigham cor Plymouth
- ** Ruth A nurse bds 322 Arnold
- ** Theodore P sailmaker 35 Commercial h 187 Chancery
- ** Thomas D agent 14 N Sixth bds 68 Walnut [154 Maxfield
- Crowley Alma M stenographer bds
- ** Daniel J spinner b 75 Durfee
- ** Daniel L (Au Bon Marche) 139 Union rms 31 Fifth

GLOBE

DYE HOUSE 220 SHAWMUT AVE.

J. N. J. LONHOLDT, Prop. Telephones, Bell 1872 - 1873, Auto. 2365 Goods called for and Delivered
Down town Office, 52 Pleasant St., Room I North End Office, 1014 Acushnet Ave.

**Stucco
Work****JAMES J. MOORE****Contractor
and Builder**

125 OAK STREET,

Bell Telephone, 791

NEW BEDFORD, MASS.

456

NEW BEDFORD [1912] DIRECTORY

Crowley

- “ Dennis laborer h 16 Lindsey
- “ Francis V inspector h 251 North
- “ Helen C telegrapher 151 Union
b 16 Lindsey [field]
- “ Jeremiah J jeweler h 154 Max-
- “ John clerk bds 75 Durfee
- “ John teamster b 16 Lindsey
- “ John C telegrapher Postal Tele-
graph Co rms 38 Fifth
- “ John S clerk 22 Purchase bds 32
McGurk [h 252 Chestnut
- “ Joseph L engineer Engine No 1
- “ Julia h 205 Chancery
- “ Mae E telephone operator 57 N
Second b 16 Lindsey
- “ Margaret widow James h 218 Pur-
chase [field]
- “ Mary V clerk 8 Fifth b 154 Max-
- “ Michael J overseer City Mfg Cor-
poration b 99 New South
- “ M Joseph mgr 139 Union h 45
State [chase]
- “ Patrick bricklayer bds 781 Pur-
- “ Patrick slasher tender b 32 Me-
Gurk
- “ Patrick H mason h 203 Weld
- “ Richard H clerk b 154 Maxfield
- “ Robert E bookkeeper 14 Ward b
154 Maxfield [h 401 Purchase
- “ Thomas J clerk 343 Acushnet av
- “ Timothy b 75 Durfee
- “ Timothy J janitor Thomas A
Greene school h 52 Russell
- “ W J overseer b 99 South

CROWN CONFECTIONERY STOREParendelis & Dangelas props
342 Acushnet av See page 39Crowther Alfred baker 1190 Acush-
net av h 70 Peckham“ Daniel driver 1190 Acushnet av
b 15 Bentley

“ Fred blacksmith h 63 Briggs

“ Mary widow James F weaver h
563 N Front [h 15 Bentley

“ William bakery 1190 Acushnet av

Crowther

- “ William Jr driver 1190 Acushnet
av b 15 Bentley
- “ William H carpenter h 113 Willis
- Crudden John F lineman 57 N Sec-
ond h r 874 County [ter
- Crumley Eugene mason h 402 S Wa-
- “ Francis V loom fixer h 68 Grape
- Cruz Antonio mariner h 2 Griffin
- “ Delphena operative b 42 Dunbar
- “ Dionisio laborer h 2½ Maiden lane
- “ Frank operative b 42 Dunbar
- “ Joseph laborer h 8½ Griffin
- “ Joseph laborer h 37 S Second
- “ Joseph laborer h 272 S Front
- “ Joseph laborer h 584 S Water
- “ Joseph laborer b 498 Maxfield
- “ Joseph S mill hand h 148 Belle-
ville av
- “ Mannel fisherman h 241 S Front
- “ Manuel G notary public 159 Ac-
ushnet av h 161 do
- “ Mary operative b 42 Dunbar
- “ Mary widow h 42 Dunbar
- “ Mary J widow h 16 Wing
- “ Peter cook h 412 S Water
- “ Philip grocer 498 Maxfield h do
- Cryer Archie designer h 51 Vine
- “ David D concreter 242 Nash rd
h do
- “ John twister h 315 Summer
- “ Robert third hand h 825 Belleville
av [ville av
- “ Thomas back boy bds 825 Belle-
Cuadros Theotonio de laborer h 507
Bolton
- Cuddy Ethel clerk Booth Mfg Co b
190 W French av [2 Sears
- “ Helen B clerk 57 N Second bds
- “ Thomas laborer h 190 W French
av [Water h do
- Cudish Bessie Mrs variety 697 South
- “ Samuel painter h 697 S Water
- Cudworth Charles reedmaker h 123
Mott [First
- Cuelis Angeleco widow Joseph h 790

PELEG H. SHERMAN 506 COUNTY ST.**FUNERAL DIRECTOR AND EMBALMER**OFFICE PHONES.
Bell 690-W. Auto. 1305RESIDENCE PHONES
Bell 690 R. Auto. 1306

GREENE & WOOD

Every Kind of
LUMBER
AND MILL WORK

PINE STREET, off So. WATER STREET, NEW BEDFORD

NEW BEDFORD [1912] DIRECTORY

457

Cuff Melissa B widow Levi H h 51
Smith [Water b 50 Durfee
Culhane James R cabinetmaker 226 N
" Margaret E widow Michael J h
50 Durfee [Earle
Cullen Esther widow Matthew h 289
" Joseph H second hand goods 391
Purchase h 395 do
" Mary widow Simon b 26 Seventh
Cullins Herbert L operative b 924
Belleville av [ville av
" Sarah widow A B h 924 Belle-
Culver Helen L asst supervisor of
drawing public schools b 175
William
Cummings Archibald bds 16 Ashley
" Archibald watchman Page Mfg
Co b 482 Bolton [Fourth
" A Emma widow Charles S h 116
" Benjamin (Cummings & Cum-
mings) h 411 County
" Charles laborer h 174 Dartmouth
" Elmar brewery hand b 173 Dean
" Frank A (Cummings & Cum-
mings) h 6 Clinton pl
" James weaver h 482 Bolton
" Louise S b 93 Spring
" Maria clerk 182 Union bds 558
Cottage [shmet av
" Patrick T cooper rms 1293 Aen-
" Peter twister h 359 Orchard (S)
" Peter V driver h 162 State
" Thomas H laborer h 482 Bolton
" Thomas P bds 295 Cedar
" & Cummings (Benjamin and
Frank A Cummings) grocers
98 to 104 William
Cundall Charles D druggist 86 Dart-
mouth h 213 Orchard
Cunha Antone S painter h 226 Rivet
" Antonio J operative h 76 Win-
sor [av
" Arthur operative h 113 Acushnet
" Bernandinha widow b 166½ Grin-
nell [b 30 Walnut
" Edna C clerk 264 Acushnet av
" Elvira operative b 49 Katharine

Cunha
" Esther b 30 Walnut
" Flossie operative h 49 Katharine
" Frank G laborer h 103 Thompson
" Fred laborer h 103 Thompson
" Isabel widow h 305 S Second
" John barber 90 Allen b 522 Bol-
ton
" John operative b 190 Bonney
" John C Jr carpenter h 499 Bolton
" John F laborer h 197 Elm
" Manuel bookbinder h 159 Hillman
" Manuel clerk h 10 Hyacinth
" Manuel fish 529 First
" Manuel laborer h 514 Rivet
" Manuel laborer b 15 Stowell
" Manuel operative h 58 Rivet
" Manuel operative h 129 Field
" Rose Mrs dressmaker 233 Fourth
h do
" Rosie Mys h 190 Bonney
" Walter B salesman 170 Purchase
h 30 Walnut
Cunliffe George weaver h 99 Beetle
Cunniff Bridget widow James bds 889
Rockdale av [Bowditch
" Edward A second hand h 341
" Edward T machinist b 341 Bow-
ditch [ditch
" Francis A mill hand b 341 Bow-
" George K bds 46 Hill
" James died March 16 1912
" John H city laborer h 46 Hill
" John M motion picture operator
b 2 Jenney
" Thomas A lawyer 23 Clifford bldg
b 103 Jenney
" Thomas P laborer h 46 Hill
" William J shoemaker bds 46 Hill
" see Conniff [Washington
Cunningham Agnes A nurse bds 171
" Albert P collection clerk 61 Wil-
liam b 229 Hillman
" Alice E bookkeeper 240 Union b
229 Hillman [ter b 229 Hillman
" Annie M bookkeeper 172 N Wa-

STEIGER-DUDGEON CO.

"The WOMAN'S Store"

Tel. Bell 82 & 83, Branches connecting all Depts.
" " 160 For Office Only. Auto. 1211

ALWAYS THE LATEST
For WOMEN'S, MISSES,
AND CHILDREN'S WEAR



**When you learn the full use of your Directory,
you will appreciate its value as one of the
best tools in your business**



Cunningham

- ** Arthur J bookkeeper N B Fish Co b 33 Plymouth [vision
- ** Catherine widow James h 187 Division
- ** Charles A salesman 170 Purchase h 35 Pierce
- ** Edith asst bookkeeper 58 Adams bds 229 Hillman
- ** Edward J painter h 187 Cedar
- ** Ethel E clerk 41 Purchase b 229 Hillman [ant
- ** Frederick M plumber h 205 Pleasant
- ** George h 201 Dean
- ** George Jr machinist b 201 Dean
- ** George W engineer 48 Pleasant h 221 Hillman
- ** Gertrude A clerk registry of deeds h 171 Washington
- ** Gertrude M teacher High school b 33 Plymouth [Hillman
- ** Harold C clerk 46 Wing b 221
- ** Henry D driver h 162 Division
- ** Hugh A engineer h 800 First
- ** John J clerk 973 S Water bds 171 Washington [ington
- ** John J letter carrier h 23 Washington
- ** John N machinist h 12 McMurray terrace
- ** John P plumber h 229 Hillman
- ** John W spinner h 171 Washington
- ** Mary b 31 Crapo [Washington
- ** Mary E clerk 182 Union b 171
- ** Mary E teacher Winslow street school b 33 Plymouth
- ** Patrick J b 187 Division [mouth
- ** Patrick J machinist h 33 Plymouth
- ** Sarah teacher Abraham Lincoln school b 201 Dean
- ** Shirley E engineer U St Ry Co power station h 114 Willis
- ** Wallace E machinist h 37 Bonney [ington
- ** William M operative b 171 Washington
- Cure Peter mill hand h 683 First
- Curley Ellen Mrs h 276 Coggeshall

Curley

- ** Minnie Mrs weaver h 34 Riverside av [Co h 171 Weld
- Curran Frank watchman V Street Ry
- ** John A fireman h 23 Bentley
- ** John H operative b 228 State
- ** Matthew J veterinarian 50 Elm rms 53 do
- ** Sarah widow James h 228 State
- ** Vernon F clerk h 11 Hunter
- Currie Allan b car conductor h 359 Pleasant
- Curria Joseph h 175 Belleville av
- Currier Andrew J agent Nonquitt Spinning Co b Parker House
- ** Joseph fixer h 118 Potomska
- Curry Bros (Joseph and Jules Curry) bicycles 123 Holly
- ** Ellen widow James b 171 Fourth
- ** George F clerk 145 Union h 19 Columbia [lumbia
- ** George F Jr student b 19 Columbia
- ** John T letter carrier h 342 Orchard (S) [b 125 do
- ** Joseph (Curry Bros) 123 Holly b
- ** Joseph P mule spinner h 131 S Second [125 do
- ** Jules (Curry Bros) 123 Holly b
- ** Martin laborer h 172 Dartmouth
- ** Mary clerk 1119 Acushnet av bds 125 Holly [av
- ** Mary widow Richard h 32 Brock
- ** Matthew baker h 41 Woodlawn av
- ** May G cashier b 19 Columbia
- ** Robert J painter 50 Elm h 69 South
- ** William machinist b 171 Fourth
- Curt Luciano carpenter b 103 Davis
- ** Silvia salesman 2 S Water h at Fall River [Tinkham
- Curtis Daniel H loomfixer h 163
- ** Daniel J cotton grader Whitman Mill h 304 Summer [eery
- ** David H carpenter h 152 Chandler
- ** Edgar F second hand Nonquitt Spinning Co h 2 Mill rd

F. T. AKIN & CO. FORCE FACTORY URNACE AMILY COAL

**Our Custom and Shoe
..Repairing Factory..**
IS THE MOST COMPLETE
IN THE CITY

CUSHING & BOUCHER
SUCCESSORS TO SCHULER BROS

76-78 PURCHASE STREET

NEW BEDFORD [1912] DIRECTORY

459

Curtis

- .. Edward inspector 144 Front b 464 Allen
- .. Henry chauffeur h 9 Lindsey
- .. Laura F laundress b 109 Newton
- .. Leonard O laundryman h 109 Newton
- .. Leonard O Jr clerk b 109 Newton
- .. Mabel bds 464 Allen [464 Allen
- .. William H lineman N B F dept h
- Curwin Fannie widow Joseph h 47 Logan

CUSHING CHARLES F harness mfr
34 Pleasant h 426 Union See
page 1007

- .. Frank (Cushing & Boucher) 78 Purchase h at Wareham
- .. George H salesman 34 Pleasant h 41 Atlantic
- .. Jessie H student b 142 Merrimac
- .. Joseph B cooper h 57 Hillman
- .. Waldo E engineer Soule Mill h 142 Merrimac [Sherman
- .. William S harbor police h 30

CUSHING & BOUCHER (Frank
Cushing and Romuald Boucher) shoe mfrs and dealers 76-78 Purchase See top lines

Cushman Barker H bookkeeper Electric Express h 268 Palmer

- .. Frothers (Clarence and Harvey) grocers 141 Fourth and 726 Kempton [h 66 Forest
- .. Charles A manager 425 S Water
- .. Clarence (Cushman Bros) h 51 Russell
- .. Dorcas P b 396 Purchase
- .. Everett M supt Holmes Mill h 75 Campbell
- .. Frances R widow Henry W h 322 Arnold [Fifth
- .. Harvey (Cushman Bros) h 86
- .. Herbert E treas 100 Fifth h 144 Hawthorn [Campbell
- .. Joanna widow William H h 75
- .. Lawrence W pres 58 Adams h 692 County

Cushman

- .. Roby D nurse b 66 Forest
- .. Ruth bds 322 Arnold
- .. William A contract agent 57 N Second bds 75 Campbell
- Cusson Antonio weaver h 96 Nye
- .. Edward weaver h 13 Hicks
- .. Hector weaver b 200 Collette
- .. Joseph loom fixer h 200 Collette
- Custodio Manuel hairdresser 82½ Potomska [Front
- .. Manuel laborer 45 School h 323 S
- Cutler Arthur weaver h 74 Hope
- Cutting John W watchman h 9 McMurray terrace
- Cuvelier John weaver h 91½ County
- Cwaeda Frank operative h 210 Cedar Grove
- Cygan Frank weaver h 798 First
- .. Joseph weaver b 108 Cedar Grove
- Cyr Alick rem from city [do
- .. Arsene stable r 281 Sawyer h 283
- .. Arsene Jr driver b 283 Sawyer
- .. Didia h 64 Tallman
- .. John b 537 N Front [rence
- .. John (64 Tallman) rem to Law-
- .. Joseph laborer h 84 Kenyon
- .. Levi pool 1846 Acushnet av bds 149 Tinkham
- .. Lucien loom fixer h 17 Jouvett
- .. Magloire died Nov 25 1912
- .. Philias bds 535 N Front
- .. Rosanna widow Magloire dress-maker 14 Beetle h do
- .. Zephyr operative h 198 State
- Czaplicki Frank operative h 210 Cedar Grove [Acushnet av
- Czeeboosk Wladyslaw weaver h 23
- Czepiel Peter h 93 Phillips av
- Dabaque Henry mill hand h 909 S Water
- Dabney Manuel rem from city
- .. Rose Mrs h 180 North
- Dabrowski Bartholomy grocer 677 First h 564 S Second
- .. Joseph F grocer 2 Hicks h do
- .. William h 67 Phillips av

Bookkeeping, Shorthand, Typewriting, Penmanship, etc. Taught thoroughly at

Kinyon's Commercial School

Odd Fellows Bldg., Cor. William and Pleasant Sts., New Bedford, Mass.

Horace A. Fitch Electrical Work

ALL KINDS OF
STORES WIRED FOR EFFICIENT LIGHTING

460

NEW BEDFORD [1912] DIRECTORY

- Dacey Catherine widow Rodger b 138 Division
- DaCosta Antone h 129 Division
 " John operative h 131 Division
- Dacy Manuel laborer h 396 S Second
- Dade Isaiah C lawyer 37 Purchase rm 4 h 152 Cedar
 " Julia widow John b 152 Cedar
- Dadmun Rowena L widow Walter H b 165 Middle [67 Washington
- Daffinee Eliza J widow Mannoah bds
 " Harris J driver 128 Pleasant h 104 Hemlock
 " John B asst foreman Times h 16 Fifth [nut
- Daffoncca Romano laborer h 9 Wal-
- Dafgord John mariner h 212 Court
 " William Frank pressman S Fifth h 124 Florence [Phillips av
- Dagenais Marie L widow George h 184
- Dagesse Arcade spinner b 155 Bowditch
 " Ernest weaver h 155 Bowditch
 " Herminie died June 15 1912
 " Honore lather h 154 Nash rd
 " Mary bds 47 Belleville rd
- Daggett Eugene F carpenter bds 44 Briggs [Sycamore
- " Rebecca widow Charles A bds 57
- Dagis Morris weaver b 3 Marvin
- D'Aguiar Frank G operative h 149 Hathaway
- Dahill Edward F (Edward F Dahill Co) and chief engineer fire department h 11 Robeson
 " Edward F Co shoe findings 667 Purchase
 " Edward J bds 163 Mt Pleasant
 " Helen F teacher Harrington school b 163 Mt Pleasant
 " Margaret E widow Maurice C b 163 Mt Pleasant [Pleasant
 " William B chauffeur b 163 Mt
- Dahl Ardra A Mrs bookkeeper 168 S Water b 160 Grinnell
 " Hannah and Mary operatives b 63 Adams
- Dahl**
 " Matilda widow h 63 Adams
- Dahoney Helen L clerk Registry of Deeds h 130 Bedford
 " Michael h 17 Grape
 " Thomas police h 130 Bedford
 " see Dohoney and Dehony
- Daigle Alfred spinner h 417 N Front
 " Augustine painter h 113 Collette
 " Henry mason h 4 Riverside av
 " Jane widow Calixte h 107 Coffin avenue
 " Luke fisherman b 107 Coffin av
 " Mary widow Napoleon h 857½ First
 " Polydore laborer b 68 Washburn
 " Victorline Mrs h 68 Washburn
- Daigneault Adelard doffer h 66 Dean
 " Joseph N barber 348 Cedar h 81 Robeson
 " Marcel helper bds 644 Purchase
 " Treffly variety 363 Belleville av h 200 Richmond
 " William plumber 542 N Front b 200 Richmond
- Dailey George H died Aug 7 1911
 " Jane groceries 34 Cove h do
- Dainteth Harry clerk 153 Cove rms 1060 S Water
- Dakin John doffer h 125 Reynolds
 " Sarah Mrs h 345 Middle
 " Thomas second hand h 274 Shawmut av [14 Potvin ct
- Daksa Powell clerk 161 N Front h
- Dakyne James mill hand bds 127 Whitman
- Dalbee Albert clerk b 22 Willard
 " Arthur driver h 89 Ruth
 " Edward driver patrol wagon h 16 Studley [h 22 Willard
 " Joseph machinist Acushnet Mill
 " Joseph Jr machinist h 10 Viall
 " Melida carder b 15 Warren
- Daley Catherine F clerk bds 433 Pleasant [h 33 Locust
 " Charles F plumber 703 S Water
 " Charles F police b 41 Reynolds

FIRST AID TO THE INJURED

business or a business just starting
 "An ad. in the Directory"



CASH OR CREDIT

E. J. HODGDON

CUMMINGS BLDG.,
45 PURCHASE STREET

DIAMONDS - WATCHES - JEWELRY

Up Stairs Opp. Waiting Station

NEW BEDFORD [1912] DIRECTORY

461

Daley

- .. Ellen Mrs h 200 N Front
- .. Ethel M teacher Thomas Donaghy school [nolds]
- .. Harriet widow Michael h 41 Rey-
- .. Helen M stenographer 212 Municipal bldg bds 232 Collette
- .. John baker b 37 Acushnet av
- .. John F laborer h 433 Pleasant
- .. Joseph conductor h 37 Acushnet avenue
- .. Joseph H clerk h 77 Hathaway
- .. Julia widow Thomas died Sept 16 1911 [rimac]
- .. J Thomas officer H C h 147 Mer-
- .. Mary J and Elizabeth D h 218 Tinkham
- .. Michael clerk h 200 N Front
- .. Michael E carpenter and builder 232 Collette h do [shnet av]
- .. Thomas D electrician b 37 Acu-
- .. William H laborer b 433 Pleasant
- Dalglish William operative h 53 Swift
- Dallaire Joseph operative h 13 Hicks
- .. Michael carpenter h 71 Jouvett
- Dallas Charlotte variety 921 County h do [Front]
- Dalphon Ida Mrs spinner h 495 N
- Dalrymple Edward E builder 189 N Water h 400 Cedar [Austin]
- .. Mary J widow Archibald h 117
- Dalton Charles clerk 1601 Acushnet avenue bds 18 Peckham
- .. Ellen A Mrs h 18 Peckham
- .. Lawrence H laborer h 33 McGurk
- .. Mary Mrs h 781 Purchase
- .. Mary R teacher b 80 Morgan
- .. Moses laborer bds 33 McGurk
- Daly Ellen died June 16 1912
- .. James clerk h 16 Thatcher
- .. Martin J shoemaker h 81 Hillman
- .. Michael clerk 1173 Acushnet av h 200 N Front
- .. William laborer h 58 Mott
- .. see Daley and Dailey

- Dalzell Frederick W carpet layer h 126 Florence
- .. Frederick W Jr cloth dyer 45 Hunter bds 126 Florence
- .. James C clerk 70 William b 126 Florence
- Damaso Joao P Rev pastor St John Baptist church h 94 S Sixth
- Dame Louis died Feb 24 1912
- .. Wilfred O insurance agent 37 Purchase rm 23 b 219½ Bowditch [31 Ashley]
- Damm Catherine widow Eugene h
- Dammon Franklin M h 136 Campbell
- .. Franklin M Jr painter h 1194 Rockdale av [do]
- .. Frederick A grocer 137 Smith h
- .. George K messenger 166 William rms 56 Walnut
- .. William F teller First National Bank h at Fairhaven
- Damon Addie H Mrs h 58 Sycamore
- .. Allen painter h 412 Maxfield
- .. Arthur C carpenter bds 21 Sycamore [mer]
- .. Bessie T widow bds 65 Sum-
- .. Charles A b 21 Sycamore
- .. Clarence L steamfitter h 51 Jenny Lind
- .. Edward P carpenter 161 Clinton h 345 Cottage [Sycamore]
- .. Emily H widow Samuel H h 21
- .. Ethel H clerk 255 Union b 412 Maxfield
- .. Eunice E died Feb 26 1912
- .. Frederick E painter h 17 Willow
- .. Frederick H (Nichols & Damon) 103 William h 15 Arnold pl
- .. Harriet S principal Merrimac st school b 21 Sycamore [ence]
- .. Irville L electrician h 88 Flor-
- .. Luke died Mar 9 1912 [lane]
- .. Mabel P Mrs bds 62 Mechanics
- .. Margaret R widow Harrison F h 240 Hawthorn [202 Rivet]
- D'Amoral Joseph sausage maker bds

Bonney, Folster & Co.,

THE NEW NORTH END DEP'T STORE

945-947 Acushnet Ave.,

New Bedford, Mass.

Hosiery, Underwear, Corsets,
Gloves, Ribbons, Laces, Handker-
chiefs, Trimmings, Infants' Wear,
Notions, Waists, Skirts, Wrappers,
Domestic and Men's Furnishings.

DO NOT BUY IMITATIONS. Buy the "Original BUTTER THINS"

.....Most satisfactory Cracker ever manufactured.....

Made solely by **SNELL & SIMPSON BISCUIT CO.,** (Superior Biscuits)
OFFICE and FACTORY, ADAMS ST., CITY

462

NEW BEDFORD [1912] DIRECTORY

- D'Amoral**
" Walter clerk 200 Rivet b 48 Independent [ney
Damos Alphonse J laborer h 164 Bou-
" Joseph R carpenter h 16 Holly-
hook
" Mary operative b 16 Hollyhoek
Dana Carrie h 118 Locust
" Elizabeth and Alice h 8 Irving
Dandurand Armond clerk b 22 West
French av
" Mary widow Peter h 143 Collette
" Pierre Jr (Pease & Dandurand)
druggist 913 S Water h 22 W
French av
" P Hormidas clerk 913 S Water h
9 West French av
Danforth Benjamin C clerk 100 Fifth
b 23 Seventh [Seventh
" Florence E widow George H h 23
" Henry W b 23 Seventh
" John H candymaker 48 Pleasant
h at Fairhaven
Dangelas Demetrios A (Parandelis &
Dangelas) rms 52 Newton
Daniel Domina slubber tender h 107
David
" Joseph ropemaker h 168 Bonney
" Joseph weaver h 107 David
" Juan mason h 42 Dunbar
" Rita b 492 Rivet
Daniels Antone P h 494 Rivet
" Antonio mason h 191 Collette
" Charles carpenter b 494 Rivet
" Manuel P mason h 492 Rivet
" Treffle second hand h 159 Fred-
erick
" Treffle third hand h 39 Dean
Danisch John machinist b 446 North
Front
" Theodore operative h 446 N Front
Danjou Alfred clerk b 604 S Second
" Arthur caneworker b 604 South
Second
" Julius clerk b 604 S Second
" Pauline widow Jules h 604 South
Second
Dansereau Frank farmer h 669 First
" Joseph P mule spinner h 28 Ash-
ley
" Joseph P Mrs h 40 Ashley
" Laurentine bookkeeper 101 Ken-
yon bds 148 Ashland
" Magloire shoe repairer 87 Ruth
h 148 Ashland [dependent
" Napoleon glasscutter h 62 In-
" Wilfred carder h 86 Hathaway
" Wilfred printer 101 Kenyon bds
148 Ashland [Merrimae
Dantsizen Frank M apprentice b 111
" John C machinist b 111 Merrimae
DANTSIZEN JOHN G cabinetmaker
and upholsterer 214 Court h 25
Cedar See back cover
" Ophelia J widow Frank M h 111
Merrimae
" Rose P h 191 Elm
Danzell Bartlett B teamster N B W
W h 207 Kempton
" Emery B hostler N B W W h 205
Court [Brownell
" James E city teamster h 241
Daprato Antonio fruit 1610 Acushnet
av b 25 William [William
" Leo salesman 70 Union rms 25
" Louis J fruit 991 S Water h 459
Bolton [(S)
D'Aracao Angello L h 437 Orchard
" James operative b 437 Orchard
(S)
Darey Caesar second hand N B C M
Corp h 622 South Second
" Lilly F stenographer rm 220 Mu-
nicipal bldg b 115 Grinnell
" Margaret widow h 115 Grinnell
" Narcisse machinist b 78 Tallman
Dargis Frank shoemaker h 293 Austin
" Morris operative b 3 Marvin
Darling Arthur M clerk h 78 Mor-
gan [onic bldg b 29 Fifth
" Blanche L stenographer 18 Mas-
" Edgar W grocer 387 Purchase h
15 Campbell [ter
" Ella H widow Charles b 71 Fos-

HASKELL BROS. DEALERS IN

. . . ICE . . .

400 COURT STREET

TELEPHONE CONNECTION

NEW BEDFORD, MASS.

SYCAMORE ST. GARAGE

Telephones
Bell 3191-W Auto. 3334

AJAX TIRES
GUARANTEED 5,000 MILES
Once Used, Always Used

NEW BEDFORD [1912] DIRECTORY

463

Darling

- .. Franklin M Jr clerk Pierce Mfg Corp h 103 Wood [net av
- .. Walter H foreman 2444 Acush-
- .. William M clerk h 109 Willis
- Darnley Joseph H weaver h 1 Hyacinth [Sixth
- Da Rosa Edward G bds 120 South
- .. Manuel G engineer City Yard h 285 Orchard (S)
- Dartmouth Cafe Club 5 South Sixth
- .. Club 246-248 Union
- .. Mfg Corporation cotton goods Cove beyond Harbor
- .. Pharmacy The O C Brightman prop 246 Union
- .. & Westport St Ry Co office Purchase corner William [velt
- Darwell John fireman h 23 Roose-
- DaSilvia Jeremiah salesman 883 S Water h 36 Acushnet av
- daTerra Joseph I lawyer 49 William rm 10 h 26 Cove rd [Earle
- Daudelin Blandina spooler bds 159
- .. Edward second hand h 159 Earle
- .. George operative b 161 Dean
- .. Henry bricklayer h 41 Cove rd
- Daumofat Peter weaver h 564 South Second [h 72 Park
- Dauphinais Joseph A buyer 185 Union
- Dautriel Angus weaver h 82 Ruth
- Davairs Joe hairdresser h 502 First
- Davenport Abby D widow John h 15 Smith
- .. Augustus M painter h 571 Elm
- .. Carrie clerk 48 Pleasant b 135 Sycamore
- .. Charles M h 154 Arnold
- .. Charles M Jr clerk Page Mfg Co bds 154 Arnold [Sycamore
- .. Edward D mgr 162 Union h 34
- .. George E driver 182 Union h 135 Sycamore
- .. Ida M bds 15 Smith
- .. Joseph W fixer h 367 Earle
- .. J Albert weaver h 24 Shore
- .. Machine Tool Co 90 S Sixth

Davenport

- .. Samuel B shipper 36 Purchase h 356 Reed
- .. Samuel G fireman h 514 Rivet
- .. Walter C pressman 8 Fifth h 420 Elm (W)
- .. William C engineer Dartmouth Mfg Corp h 98 South
- .. William H florist 35 Purchase h 32 Jenny Lind [Arch
- .. William S treas 90 S Sixth h 24
- Daveny Joseph clerk b 305 S Second
- Davey Maud L Mrs rms 74 School
- .. William h 177 Dean [do
- David Peter dry goods 83 Howland h
- .. Sara grocer 283 Coggeshall h do
- .. Thomas laborer h 518 Acushnet av
- Davidian Albert J shoe repairing 265 Purchase h 506 Acushnet av
- .. Arsene shoe repairing 163 Summer h 36 Parker [Hall
- Davido Gregorio C carpenter h 65
- Davidow William clerk h 6 Crapo
- Davidson George A clerk b 280 Austin
- .. Harry waiter 435 County h 164 Smith [h at Fairhaven
- .. Harry B fruit 197 Purchase
- .. Herbert W (J Davidson & Son) b 280 Austin [280 Austin
- .. James (J Davidson & Son) h
- .. John H salesman 156 Purchase h 164 Smith
- .. John K clerk b 280 Austin
- .. J & Son (James and Herbert W) sausage mfrs 280 Austin
- .. Philip shoemaker h 39 High [do
- .. Simon dry goods 343 S Water h
- Davie Maud rms 74 School
- Davies Arthur salesman b 199 Davis
- .. Edward weaver h 34 Reynolds
- .. Franklyn J overseer h 128 Shawmut av
- .. George clerk h 199 Davis
- .. John W spare janitor public schools b 545 Rivet
- .. Olive bookkeeper b 199 Davis

J. G. NICHOLSON
LUMBER, SASH, DOORS and BLINDS
BOWDITCH STREET, NEW BEDFORD, MASS.



Seek, and Ye Shall Find

the progressive man's advertisement in his local Directory. At your service when his goods are wanted



464

NEW BEDFORD [1912] DIRECTORY

Davies

- .. Ruby E teacher b 281 Mt Pleasant [ence
- .. Thomas woodworker h 55 Florsee Davis
- Davignon Alias barber h 27 Nye
- .. Ambrose carpenter h 61 Covell
- .. Amos carder h 490 S Second
- .. Arthur boxmaker b 59 Sylvia
- .. Ernest S tailor 1056 Acushnet av h 1077 County
- .. Guillaume spinner h 53 Kenyon
- .. Joseph A clerk 667 Purchase h 815 do [via
- .. Marion widow Norbet h 59 Syl
- .. Theodore A (North End Pharmacy) 420 N Front h 133 Phillips av [Westport
- Davis Albert chef 109 Union h at
- .. Alfred A janitor 822 Purchase h 321 Acushnet av [ushnet av
- .. Alfred A Jr operative b 321 Ac
- .. Alfred G b 187 Newton [ney
- .. Alice T widow Silas W h 78 Jen
- .. Almy W widow Moses h 361 County [Sixth
- .. Annie F Mrs boarding h 21 S
- .. Arthur C compositor 112 Union h 14 Clay
- .. Arthur E cutter h 58 James
- .. Arthur E steward House of Correction h 45 Liberty
- .. Belle Mrs h 134 Acushnet av
- .. Charles B meter inspector 125 Middle b 184 Kempton
- .. Charles E contractor h 81 Walnut
- .. Charles E drillmaker h 17 Chestnut [nut
- .. Charles E machinist h 17 Chest
- .. Charles E mason h 207 Emerson
- .. Charles E Jr clerk 43 William rm 3 bds 17 Chestnut
- .. Charles F foreman 830 Purchase h 166 Chestnut
- .. Charles L died July 6 1911
- .. Charles L Jr engineer h 49 Maitland [165 Middle
- .. Chester E clerk 474 Acushnet av h

Davis

- .. Clara J widow Charles L h 187 Newton
- .. Clara L teacher James B Congdon school b at Fairhaven
- .. Clarence A chauffeur h 32 Sycamore
- .. Clarence H clerk Merchants National Bank b 33 Rounds [ant
- .. Clifford weaver b 281 Mt Pleasant
- .. Clinton carpenter b 109 Fourth
- .. Cornelia W b 115 Summer
- .. C Browne] meterman 125 Middle b 184 Kempton [nut
- .. David D bookkeeper bds 36 Wal
- .. Edward laborer b 49 Stackhouse
- .. Edward G florist 191 Shawmut av h 189 do
- .. Edward L b 124 High
- .. Edwin weaver h 34 Reynolds
- .. Edwin F laborer h 359 Tarkilm Hill rd
- .. Elbert B mgr Acushnet Iron Co 229 North Water h 75 North
- .. Elbert B Mrs (Acushnet Iron Co) h 76 North [Morgan
- .. Elizabeth widow Edward S h 85
- .. Ellen M died July 1 1912
- .. Emily C h 115 Summer
- .. Emily W teacher Robert C Ingraham school h 320 County
- .. Emma C widow Jethro C h 320 County [Thompson
- .. Ernest E mule spinner bds 135
- .. Esther S music teacher 8 Park place h do [253 Palmer
- .. Eunice clerk Holmes Mfg Co rms
- .. E May cashier b 17 Chestnut
- .. Frank W salesman 144 Union h 567 Kempton [Pleasant
- .. Franklin mill hand b 281 Mt
- .. Frederick W author h 71 North
- .. George mill hand h 164 Blackmer
- .. George B laborer h 439 S Orchard
- .. George F clerk Brigham cor Plymouth bds 92 Dunbar
- .. George G hoseman N B F D h 293 N Front

M. P. B. SILVA & SON HARDWARE

Boat Hardware
Cordage

Mechanics Tools Agricultural Implements

157 Acushnet Avenue

Both Phones

New Bedford

JAMES J. MOORE

CONTRACTOR & BUILDER

125 Oak Street, New Bedford

B
E
L
L
791

If you want things
DONE RIGHT
and **UP-TO-DATE METHODS**
Call upon me.

Davis

- .. George H machinist h 4 S Water
- .. George H machinist h 52 Union
- .. George J glasscutter h 114 Fair
- .. George T clerk bds 92 Dunbar
- .. George W carter h 30 Welcome
- .. Gideon painter b 78 Jenney
- .. Hannah L music teacher b 22 Sycamore [Homer
- .. Harold M clerk 14 N Sixth b 25
- .. Harry C mgr b 65 Walden
- .. Harry F carpenter 229 N Water h at North Dartmouth
- .. Harry S rem to Bridgeport Conn
- .. Henry loom fixer h 130 Ashland
- .. Henry O removed from city
- .. Henry S glasscutter h 135 Thompson
- .. Henry V (H V Davis Chemical Works) h 27 Ocean
- .. Herbert painter 447 Kempton h Acushnet av corner Hillman
- .. Herbert Elmer salesman 41 Purchase h 74 Spruce [135 Locust
- .. Herbert Eugene motorman h
- .. H V Chemical Works (Henry V Davis) 147 Chancery [fin av
- .. Iona J bookkeeper b 250 Coffin
- .. Irene clerk 182 Union b Tarkiln Hill road
- .. Isabel h 171 Campbell
- .. Isabel widow James A h 41 Briggs [Stackhouse
- .. Jacintho M rope worker h 49
- .. James h 3837 Acushnet avenue
- .. James farmer h 735 Mt Pleasant
- .. James operative h 857 1/2 First
- .. James A drillworker h 41 Briggs
- .. Jane widow bds 8 Waverly
- .. Jane M teacher Cedar Grove st school b 253 Palmer [Summer
- .. Jefferson (J Davis & Co)h 115
- .. John h 48 Bourne
- .. John janitor h 545 Rivet
- .. John A Jr chauffeur h 114 Rounds [rms 400 Elm
- .. John E blacksmith 40 Spring

Davis

- .. John H drill worker h 175 Shawmut avenue
- .. John T weaver h 56 Salisbury
- .. John W clerk bds 482 Park
- .. Joseph foreman T P Corp h 36 Walnut
- .. Josephine Mrs b 53 Walnut
- .. J erbert carriage painter 447 Kempton rms 497 Acushnet av
- .. J & Co (Jefferson Davis) shoes 165 Union
- .. Kate widow James h 93 Middle
- .. Katherine M widow Peter B h 78 Atlantic [Locust
- .. Lizzie widow Elihu M h 135
- .. Lucy J widow bds 35 Pieree
- .. Lulu Mrs clerk h 114 Fair
- .. Lysander W died Dec 4 1911
- .. Mabel E teacher drawing and painting 8 Park place h do
- .. Mabel L toll observer 57 N Second bds 83 Bonney
- .. Mabel R nurse b 166 Chestnut
- .. Manuel fisherman h 679 S Water
- .. Manuel B h 69 Howland
- .. Marie Mrs h 400 S Second
- .. Mary h 161 Emerson (N)
- .. Mary E Mrs h 162 Campbell
- .. May E chiropodist 71 William rm 4 h 57 Hillman
- .. Merton A plumber 28 N Second h 104 South
- .. Nancy A widow Robert F h 33 Rounds [991 Kempton
- .. Noah B salesman 99 William h
- .. Oliver B salesman 125 Middle h 184 Kempton
- .. Peter loom fixer h 54 Peckham
- .. Richard J clerk Parker House h 386 Union [b 386 Union
- .. Richard J Mrs clerk 40 Purchase
- .. Robert weaver h 8 Acushnet av
- .. Ruth M widow William G h 63 Hillman [Pleasant
- .. Samuel insurance agent h 281 Mt
- .. Susie C h 68 North

PELEG H. SHERMAN

506 COUNTY ST.

FUNERAL DIRECTOR AND EMBALMER

OFFICE PHONES,
Bell 690-W. Auto. 1305

RESIDENCE PHONES
Bell 690-R. Auto. 1306

GREENE & WOOD LUMBER

Every Kind of

AND MILL WORK

PINE STREET, off So. WATER STREET, NEW BEDFORD

466

NEW BEDFORD [1912] DIRECTORY

Davis

- “ Thomas h 178 Brook
 - “ Thomas chief engineer Manomet Mills h 106 Mt Pleasant
 - “ Thomas E drillmaker h 223 Acushnet av
 - “ Thomas J h 86 Walden
 - “ Tryphenia widow Lysander W h 106 Chestnut
 - “ Walter florist b 130 Ashland
 - “ William A sexton County street M E church h 124 High
 - “ William A city laborer h 550 Kempton
 - “ William A piper h 52 Sherman
 - “ William E clerk bds 359 Tarklin Hill rd
 - “ William E watchman h 83 Bonney
 - “ William F Rev pastor Pleasant St M E church h 22 Sycamore
 - “ William F Jr student b 22 Sycamore [Shawmut av
 - “ William S clerk 100 Fifth h 28
 - “ William T chauffeur h 4 Smith
 - “ William T clerk 159 Purchase b 63 Hillman
 - “ W F clerk 100 Fifth [Arnold
 - “ Zebina B (Z B Davis Corp) h 64
- DAVIS Z B CORP** (Zebina B Davis) builders 668 Acushnet av See page 1024
- “ & Hatch Spice Co (Frank E Fowler) 28 Union [Water
- Davitsky Ignatze carder h 1085 S
- Davol Clarence H paymaster U St Ry Co h 75 James [mut av
- Davoll Ahira W porter h 11 Shaw-
- “ Burton G compositor Mercury h 28 Crapo
 - “ Clarence J (Ricard & Davoll) 58 Middle h 71 Hillman
 - “ David L bookbinder h 123 Smith
 - “ Edward E b 118 High
 - “ Elisha carpenter h 118 High
 - “ James E fireman h 309 Cottage
 - “ Joseph G h 93 Allen

Davoll

- “ Ruth C photographer's asst 88 Purchase b 93 Allen
 - “ Thomas carriage-smith 16 First
 - “ Walter E shoemaker b 118 High
 - “ see Devoll [vision
 - Dawber William spinner h 156 Di-
 - Dawe Ellen E clerk 185 Union b 603 Cottage [159 Myrtle
 - “ William C (W C Dawe & Co) h
 - “ W C & Co (William C Dawe) hardware 1364 Acushnet av
 - Dawes William weaver h 7 Salisbury
 - Dawson Benjamin (Dawson & Son) h 9 Pope
 - “ Charles J spinner b 163 Shaw [lin
 - “ Frederick A loom fixer h 3 Frank-
 - “ George loom fixer h 163 Shaw
 - “ George J operative b 163 Shaw
 - “ Henry E spinner b 163 Shaw
 - “ Herbert bottler h 543 Purchase
 - “ Jennie widow Isaac b 9 Pope
 - “ John machinist b 88 Cove
 - “ John spinner h 315 Summer
 - “ John L operative b 163 Shaw
 - “ John T bookkeeper 645 Purchase b 9 Pope [State
 - “ Joseph (Dawson & Son) h 124
 - “ Margaret nurse 205 Brock av h do
 - “ Thomas roll coverer b 204 Weld
 - “ William operative h 20 Welcome
 - “ William operative b 5 E French av
 - “ William A laborer b 163 Shaw
 - “ William T master mechanic h 119 Fifth
 - “ & Son (Benjamin and Joseph) brewers and ice mfrs 34 Brock av and 645 Purchase
- Day Richard laborer h 181 Mill
- “ Thomas E weigher D Duff & Son, Fish Island h 76 Mill
 - “ William A light house keeper Palmer's Island h do
- Days Ernest shoemaker b 12 Hunter
- “ Joseph H painter h 12 Hunter
 - “ William F operative b 12 Hunter

STEIGER-DUDGEON CO.

“The WOMAN'S Store”

Tel. Bell 82 & 83, Branches connecting all Depts.
 “ “ 160 For Office Only. Auto. 1211

**EVERYTHING FOR
 WOMEN'S WEAR
 AT ALL SEASONS**

CITY REAL ESTATE Centre and West End a Specialty

Z. R. PINAULT, 96 WILLIAM STREET, ROOM 11

NEW BEDFORD [1912] DIRECTORY

467

- Dayton Annie E widow Luther H h
194 Summer
- “ George M engineer h 22 Bay
- “ George M Jr driver h 6 Summit
- “ Lizzie B b 22 Bay
- “ Luther M b 22 Bay
- Deacon Jennie bookkeeper 272 South
Water b 145 Hillman
- “ Jennie M teacher b 65 Cottage
- “ Joseph h 145 Hillman
- “ William inspector of plumbing
Municipal bldg h 65 Cottage
- DeAlmeida Louis tobacco 229 S Wa-
ter h 4 Cannon [Bethel
- Dealy Elizabeth widow Thomas h 27
- DeAmaral Corriilla widow Jason h
202 Purchase [15 Fair
- Dean Albert E designer Neild Mill h
- “ A Herbert agent Cornell bldg h
217 Middle
- “ Edward laster h 56 Merrimac
- “ Edward pavementeutter b 11 Lo-
gan
- “ Frank P mason h 10 Margin
- “ George F drillworker b 15 Bor-
den
- “ Isabel S h 37 School
- “ James laster h 56 Merrimac
- “ James operative h 84 Rodney
- “ John H collector h 15 Borden
- “ Joseph G clerk Merchants Nation-
al Bank rms 45 Willis
- “ Moses died June 24 1912
- “ Oyster Market 17 N Second
- “ Roland S clerk h 186 Grinnell
- “ Sarah P widow Aaron b 217 Mid-
dle
- “ Stephen weaver h 63 Reynolds
- “ Sylvester A boxmaker h 2389 Ac-
ushnet av
- “ William spinner h 186 County
- “ William D machinist h 67 Atlan-
tic
- “ William E mason h 10 Margin
- Deane Cecelia A teacher I W Ben-
jamin school b 77 Fifth
- Deane
- “ Daniel W president 11 N Sixth
h at Fairhaven
- “ Elmer L instrument 302 Munici-
pal bldg b 273 Arnold
- “ Frank W upholstering 9 Rodman
h 273 Arnold
- “ George R h 37 Sycamore
- “ Harold F upholstering 9 Rodman
h at Cuttyhunk
- “ James police h 47 Ryan
- “ John oiler U St Ry Co power
station h 200 Elm
- “ John rope carrier b 14 Shore
- “ Leon C accountant Bennett dept
N E C Y Co h 281 Allen
- “ Peter h 14 Shore
- “ Peter Jr rope carrier b 14 Shore
- “ Samuel L rem to Pawtucket R I
- “ Thomas weaver h 37 McGurk
- “ Winifred E tailoress 52 Pleasant
h 77 Fifth
- DeArbo John laborer h 47 South
- Dearborn Frank R chauffeur h 212
Maple
- Dearden Ernest fixer b 337 Tinkham
- “ Frederick J farmer h 1172 Plain-
ville road
- “ James fixer h 337 Tinkham
- “ Susie bds 396 Middle [Front
- Deasy William mule spinner h 510 N
- “ William L city laborer h 218
State
- De Avelar Manuel h 45 Lombard
- “ Manuel T watchman h 305 Austin
- DeBarros Joseph hairdresser 177 S
Water h do
- “ see Barros and Barrows
- DeBeech John janitor James B Cong-
don school h 482 Bolton
- Debem John caulker h 33 Wing
- Debrosse Edmond molder h 186 Cove
- Decate Virginia watchman h 105
Bates av [Fifth
- DeChaves Antonio F fireman h 108
- “ Isaac laborer h 201 N Second
- Dechene Alfred weaver h 207 Sawyer

PAINTERS' SUPPLIES

Walnut, Cor. Water, 84 Pleasant St., 1218 Acushnet Av. 129 COVE STREET

F. T. AKIN & COMPANY

ALL KINDS OF INSURANCE

Parlow & Goddard, Room 206, Merchants Bank Bldg.,

468

NEW BEDFORD [1912] DIRECTORY

- Dechline Frank furniture mover h 4 Franklin [bean
Decke Oscar bricklayer h 4 Roeham-
DeCosta Domingo operative h Hatch
street [68 do
" Fernando clerk 78 Acushnet av h
" Hector mariner h 348 S Water
" Jeffrey mariner b 5 First
" John Jr laborer h 80 Grant
" Joseph laborer h 54 Lindsey
" Joseph mill hand b 63 Scott [(N)
" Joseph Jr inspector h 106 Ash
" Lindholm laborer h 28 Grant
" Manuel F drillworker b 22 Swift
" Maria widow h 12 Wing
" Marion J watchman h Devoll st
DeCourcy Thomas F h 221 Shawmut
avenue [First
de Deus Manuel L laborer h 495
Delopoulos Soterios boot black 881
South Water [ville rd
De Fay Joseph E twister b 125 Belle-
DeForge Rose widow John spinner h
257 Belleville av [Fourth h do
Degagner Louis F Carpenter 130
Degeat Peter b 216 Sawyer
Degnan Katherine widow Michael h
87 Atlantic
DeGrasse Charles H h 364 Kempton
" Charles H Mrs matron N B Thea-
tre h 364 Kempton
Dehn Edward H stonecutter bds 11
Logan [h do
" Edward W physician 23 Linden
" George R grocer 70 Cove h 23
Linden
" see Dean and Deane [Cottage
Dehoney Helen widow Thomas h 549
" John J gardener 695 County b 549
Cottage
Delacey Arthur G grocer 107 Ruth
h 51 Ashley [Mill
Delahanty Joseph glasscutter h 74
Delaire Eran fisherman h 622 Pur-
chase
- Delaney Gertrude teacher Betsy B
Winslow school b 6 Acushnet
av [h 6 Acushnet av
" Thomas H engineer Kilburn Mill
Delano Annie Mrs h 14 Reynolds
" Arthur D treas 382 Acushnet av
h Moreland ter [Lind
" Betsy C widow John b 58 Jenny
" Clark W capt steamer Kentuck-
ian h 474 Park
" Edmund A janitor 270 Acushnet
av h at Acushnet
" Ferdinand A salesman 157 Union
h 176 Fourth
" Frank R glasscutter h 51 Hill
" Fred H painter b 86 S Sixth
" Harold L plumber b 37 Crapo
" Harvey L hairdresser h 570 South
Water
" Jethro C wood 37 Crapo h do
" Julia h 20 Hawthorn
" Lloyd S clerk h 50 Lombard
" Mary A G b 51 Hill
" Mary E Mrs h 95 Chestnut
" Nathan H h 317 Emerson (N)
" Priscilla C Mrs h 86 S Sixth
" Sarah B widow Charles H L h
399 County
" Sarah E widow Harry b 51 Hill
" Seth T carpenter h 654 County
" Ursilla M died Jan 25 1912
Delage Ferdinand shoe repairer 91
Rivet h 106 do
" Fred baker b 106 Rivet
Delauries Henry barber h 696 Pur-
chase [Nye
DeLaval Melville E physician b 82½
Deleour Henry weaver h 2 Beetle
Deleourt Joseph loom fixer h 28 Me-
Gurk [Water
Deslisle Alice clerk bds 1111 South
" Hector slasher tender b 1111 S
Water
" Henry fixer h 357 Davis
" John A (Patnaude & Co) 1604
Acushnet av h 207 Eugenia

Kinyon's Commercial School
Will furnish your office help free

Odd Fellows Building
COR. WILLIAM and PLEASANT STS.
NEW BEDFORD, MASS.

Furniture Packed for Shipment. Reed Chair Repairing a Specialty

Antiques Bought and Sold

BAY STATE CHAIR CO.....A. P. FOSTER, Proprietor
42 North Water Street Bell Telephone, 1081 New Bedford, Mass.

NEW BEDFORD [1912] DIRECTORY

469

Delle Cese Alfred shoemaker 103 William h Acushnet av n Campbell
Deloid Charles A plumber h 96 Dunbar [Front
Delombe Arthur carpenter h 417 N
DeLonge Anna E Mrs b 32 Keene
DeLoyd Charles A plumber 55 North Water
DelPazzo Antonio grocer rear 157 Coffin av h 157 do
.. Nalie weaver b 157 Coffin av
.. Vincenzo fruit 153½ Coffin av h 157 do
DeLude Pierre weaver h 132 Holly
Delnde Rudolphe harnessmaker 34 Pleasant bds 1205 Acushnet av
DeLuna Isabella widow bds 1 Hemlock
Delvalle Joseph porter h 277 Middle
Delwyn Amedee weaver h 26 Cleveland
Delyon John weaver h 19 Thatcher
Delzado Manuel laborer h 37 Maxfield
Demairo Joseph operative h 125 Division [Bates av
Demanche Adeis mill hand b 121
.. Adelard operative b 322 Sawyer
.. Amedee clerk b 121 Bates av
.. Edward clerk h 322 Sawyer
.. John B second hand h 14 Hazard Court
.. Leonidas laborer b 121 Bates av
.. Modiste mill hand b 154 Nash rd
.. Nap city laborer h 121 Bates av
.. Omer plumber h 842 County
Demaris Ciserer widow b 8 Cornell place
Demars Alex fireman bds 72 Kenyon
.. Arthur laborer h 211 Bowditch
.. Arthur J weaver b 211 Bowditch
.. Axiel mill hand h 72 Kenyon
.. George weaver h 871 Purchase
de Medeiros Manuel Borges comber h 44 Mosher [Acushnet av
De Mella Alexander plasterer h r 88

DeMella

.. Alveda b 48 Edward
.. Antone carpenter b 20 Wing
.. Antone clerk 149 Cove bds 112 Mosher [av
.. Antone laborer h 223 Shawmut
.. Antone operative h 310 S Second
.. Antone C grocer 90 Nash rd h do
.. Antone M carpenter h 78 Oak
.. Antone V fireman h 924 County
.. Antonio confectionery h 89 Grinnell [Mosher
.. Antonio grocer 160½ Crapo h 102
.. Antonio C baker h 190 Bonney
.. Antonio C liquors 717 S Water h 90 Nash road [son
.. Arthur elevatorman b 99 Thompson
.. Arthur C clerk bds 34 Lindsey
.. Charles C laborer h 104 Mosher
.. Edward time keeper h 84 Dunbar
.. Frank mill hand h 109 Davis
.. Frank scrubber h 123 Crapo
.. Frank C foreman h 48 Edward
.. Harry C b 34 Lindsey
.. John laborer h 36 Thompson
.. John operative h rear 20 Wing
.. John C b 67 Acushnet avenue
.. John C asst foreman N B W W h 34 Lindsey [h 159 Allen
.. John C Jr foreman N B W W
.. John R laborer h 127 Fair
.. Jose R laborer N B W W h 446 Allen [ond
.. Joseph foundryman h 310 S Second
.. Joseph laborer h 62 Grinnell
.. Joseph operative h 17 Cotter
.. Joseph U S N bds 90 Hemlock
.. Joseph C clerk h 86 Nash road
.. Joseph F operative h 319 S Front
.. Manuel mill hand h 84 Earle
.. Manuel mill hand h 103 Bates av
.. Manuel operative h 310 S Second
.. Manuel B mason h 59 Crapo
.. Manuel C clerk 268 Fourth bds 190 Bonney
.. Manuel C grocer h 87 Rockland
.. Manuel T laborer h 90 Hemlock

Office Phones.

Bell 8013

Auto. 2163

ALDEGE CHAUSSE'
FUNERAL DIRECTOR AND EMBALMER

PRIVATE AMBULANCE SERVICE
386 NORTH FRONT STREET

Res. Phones.

Bell 8112-M

Auto. 2151

WILLIAM H. MUDGE

SANITARY PLUMBING, HOT WATER AND HOT AIR HEATING

I install Gas Automatic Heaters, Also Water Systems for Country places
157 ACUSHNET AVE., BELL AND AUTO. PHONES NEW BEDFORD

470

NEW BEDFORD [1912] DIRECTORY

DeMella

- .. Marion operative h 74 Katharine
- .. Mary cloth inspector b 48 Edward [Forest
- .. Mary widow Domingo S h 71
- .. Samuel plumber b 48 Edward
- .. William laborer h 25 Stowell
- .. William laborer N B W W h 15 Stackhouse [103 Mosher
- .. William C laborer N B W W b
- .. William C sub foreman N B W W h 211 Acushnet avenue
- .. William C Jr twister b 211 Acushnet avenue
- .. see Mello

Demers Alcide weaver b 192 Sawyer

- .. Alice violin teacher b 195 Davis
- .. Arthur weaver b 192 Sawyer
- .. Charles E clerk 1019 Acushnet avenue b 195 Davis
- .. Francis A helper h 187 Collette
- .. Hector fixer h 430 N Front
- .. Henry student b 195 Davis
- .. John B supt 97 William rm 311 h 81 Robeson
- .. John E painter b 187 Collette
- .. Joseph shoe repairer 141 Bowditch bds 47 Holly
- .. Joseph A (P Demers & Son) 1019 Acushnet av h 195 Davis
- .. Joseph V real estate h 1871 Acushnet avenue [Bullard
- .. Layina widow Frank E h 117
- .. Mary Mrs ticket seller Vien theatre h 1871 Acushnet av [yer
- .. Melvina widow Ovilla h 192 Sawyer
- .. Noe weaver h 695 Purchase
- .. Omer variety 6 Hicks h 13 do
- .. Pierre (P Demers & Son) h 195 Davis
- .. P & Son (Pierre and Joseph A) shoes 1019 Acushnet avenue and shoe repairers 399 N Front
- .. Raoull C clerk 1071 Acushnet av b 149 Bullard

Demers

- .. Rosaire clerk W French av cor Cove bds 820 First [Grove
- .. Ulderie fireman h 154 Cedar
- .. see Dumas.
- Demik John weaver h 18 Morton et
- Deming Isadore A S G Mrs rem to Providence R I [Richmond
- DeMond Ella widow Louis C bds 22
- DeMora Annie Mrs h 144 Rounds
- .. Antone E hostler Court cor Park h 191 Elm [Rounds
- .. Antonio C Jr operative bds 144
- .. John clerk 765 Purchase b 144 Rounds
- .. Joseph baker b 144 Rounds
- DeMoranville Alton drillworker h 58 Sherman
- .. Charles A teamster h 73 Foster
- .. Clifford S grinder h 11 Fairmount
- DeMORANVILLE D HERBERT** general teamster N Y N H & H Depot No 4 door and 83 Thomas h do See page 1014
- .. Edgar L driver 83 Thomas b do
- .. Ella F widow Walter F h 3136 Acushnet av [Thomas
- .. Ethel M clerk 125 Middle b 83
- .. Frederick carpenter h 2753 Acushnet av
- .. Gilbert M driver h 63 Spruce
- .. Harold A driver b 83 Thomas
- .. Herbert C collector h 81 North
- .. Isaac S laborer b 129 Pleasant
- .. Mary Mrs seamstress b 58 Newton
- .. May Mrs b 188 Newton
- .. Philip C b 129 Pleasant
- .. Stephen E h 129 Pleasant
- .. Sydney B carpenter h 2745 Acushnet av [(W)
- .. Theron G teamster h 357 Elm
- DeMoura Manuel h 71 Davis [Oak
- Dempsey Bridget widow Daniel h 45
- .. Margaret shoeworker b 45 Oak
- Denault Moses (Moses & T Arthur Denault) masons' supplies h 366 State

THE STORES WITH THE REPUTATION
LAWTON'S REXALL STORES DRUGS, CIGARS
Toilet Articles
.. .. 50 YEARS EXPERIENCE **CANDY = SODA**

**JAMES
J.
MOORE**

Up-to-Date Methods and Materials
EVERY DESCRIPTION OF CONSTRUCTION
ESTIMATES
Bell Telephone, 791
125 Oak St., New Bedford

**CONTRACTOR
AND
BUILDER**

NEW BEDFORD [1912] DIRECTORY

471

DENAULT MOSES & T ARTHUR

masons' supplies 364 State
See page 1037

" T Arthur (Moses & T Arthur
Denault) masons' supplies h
366 State

Denby Francis J automobiles 136
Pleasant h 109 Clinton

Deneault Alfred fisherman h 505
Bowditch

" Alfred mill hand b 505 Bowditch

" Alice clerk 912 S Water bds 40
Ashley

" Arsene painter h 99 Perry

" David picture operator 1159 Acushnet av h 73 Peckham

" David stonecutter h 52 Hicks

" Delene widow Victor h 179 State

" Eva telephone operator 57 N Second b 179 State [ence

" Henry stonecutter h 146 Flor-

" Lena E needle setter 32 Fourth
b at Dartmouth

" Pierre h 363 Coggeshall

" Rose B Mrs dry goods h 366 State

" Serville stonecutter h 326 North
Front [190 Merrimac

Deneen Daniel police lieutenant h

" Joseph D b 190 Merrimac

" Margaret clerk 182 Union b 190
Merrimac [State

Denham Christopher operative h 251

" Edward h 128 School

" Emma Mrs h 43 N Sixth [chase

" E Thomas belt man h 535 Pur-

" George B laborer b 82 Liberty

" George H carpenter h 527 Pur-
chase

" Joseph operative b 22 Jean

" Lyda B teacher Parker st school
b 558 Cottage

" Thomas M h 363 Cottage

Denigan Katherine h 252 Hillman

DENISON BROTHERS CO coal

yards foot Hillman and 77

Rivet; main office 32 Pleasant

See front edge

Denison

" Henry C pres Denison Bros Co,
president 382 Acushnet av and
vice pres Mechanics National
Bank h 160 Cottage

Dennett Thomas machinist h 322 Cof-
fin av [Tinkham

Dennette Edward painter h 165

Denney Wilbur glasscutter h 24 Mad-
ison [at Fairhaven

Dennie Harold B mgr 1 William h

Dennis Antone operative h 112 South
Second

" Catherine C b 193 Middle

" Edith A b 193 Middle

" Harry pedlar h 490 First

" Henry G contractor h 193 Middle

" John N butter h 241 Court [ter

" John Robert mill hand h 19 Cot-

" John R teamster h 27 Grant

" John W h 574 Union

" John W (Dennis & Ellis) 6 Pur-
chase h at Washington D C

" Mannel R city laborer h 11 Fair-
mount [dle

" William R watchman h 193 Mid-

" & Ellis (J W Dennis and W El-
lis) Specialty Shoe Store 6

Purchase and restaurant 150
Union [Willis

Dennison Charles shoemaker h 84

" Charles F machinist b 84 Willis

" Ellen R widow Artson h 131 Sy-
eamore

" Louise A widow b 60 Orchard

" Memorial City Mission Social
Settlement 755 First

" Sarah A h 131 Sycamore

Denny Wilbur P glasscutter h 24
Madison

Denoyer Henry overseer Sharp Mill

Denton Thomas laborer h 46 Wood

Deom Nicola operative h 8 Blackburn

De Palteau Levi carpenter bds 223
Sawyer [h 60 Tallman

Depault Cordelia widow Christopher

" Donat operative h 60 Tallman

GLOBE

**DYE HOUSE
220 SHAWMUT AVE.**

J. N. J. LONHOLDT, Prop. Telephones, Bell 1872 - 1873, Auto, 2365 Goods called for and Delivered

Down town Office, 52 Pleasant St., Room 1 North End Office, 1014 Acushnet Ave.

E. T. DESAULNIERS

102 WELD ST.,

HIGH CLASS
WATCH AND JEWELRY REPAIRING
AT MODERATE PRICES

472

NEW BEDFORD [1912] DIRECTORY

Depault

" Emile fixer h 98 Beetle
 " Ernest gas fitter 915 Acushnet av
 h Holly st [net av
 " Victor third hand h 2603 Acush-
 Deprato Eugene hostler 118 Grinnell
 b 24 Thompson
 " Louis fruit 991 S Water h 459
 Bolton [yon
 Deptula Wladyslaw weaver h 50 Ken-
 Deragon Sylva spinner h 959 County
 Derby Ann Mrs variety 1051 S Wa-
 ter h 1049 do
 " Charles A physician 888 Purchase
 and supt 194 do h do
 " John laborer h 795 S Water
 Derbyshire Joseph spinner h 257
 Tinkham
 " Samuel (operative) rem to Eng-
 land [land
 " Sannel (scalemaker) rem to Eng-
 DeReis Joseph city laborer h 64 Ac-
 ushnet av
 Dergis Philip loomfixer h 81 Beetle
 Deroche Albert machinist b 214 Saw-
 yer
 " Arthur doffer b 214 Sawyer
 " Arthur weaver h 31 Hieks
 " Edmond rem to Winnipeg Canada
 " Emma dressmaker 214 Sawyer h
 do
 " John painter h 944 County
 " Julian operative h 111 N Front
 Derocher Alphonse weaver bds 112
 Mott
 " Arthur loom fixer h 15 Viall
 " Camille b 112 Mott [County
 DeRoche Hiliase plasterer bds 1101
 " Norbert weaver h 1101 County
 " Philius h 423 N Front
 Derosier Aldea clerk 1119 Acushnet
 av [Gurk
 " Joseph operative bds 14 Me-
 " Joseph M loomfixer h 92 Earle
 " Lena Mrs h 32 McGurk

De Santos Perpetua widow Charles b
 106 S Second [Water
 Desaroviner George laborer b 909 S
 Desaulniers Clara milliner b 180 Rey-
 nolds [h 56 Nye
 " Ephraim blacksmith U St Ry Co
DESAULNIERS ERNEST T watch-
 maker and jeweler 102 Weld
 rms 120 Tallman See top
 lines [nolds
 " Joseph A bookkeeper h 180 Rey-
 " Oliver machinist U St Ry Co b 32
 Nye [shnet av
 Desault Louis operative b 1280 Acu-
 Desautel Henry mill hand b 41 Mer-
 rimac [ley
 Desautels Antoine operative h 31 Ash-
 " Hughes carpenter 45 Broek av h
 do
 " Joseph spinner h 97 Perry
 " Minnie Mrs h 252 N Front
 " Stanislas real estate 269 Sawyer
 and (Union Supply Co) h 1918
 Acushnet av
 Desbien Joseph weaver h 42 County
 Desbiens Eli weaver h 88 Ruth
 Descelle Arelia widow Charles bds
 159 Whitman
 Deschaine Frank lineman U St Ry
 Co h Linden cor State [man
 " Jean B loom fixer h 162 Whit-
 " Louis teamster h 171 Weld
 " Noel fisherman b 113 Eugenia
 " Telephone spinner h 70 Ruth
 Descheneaux Clovis helper bds 297
 Earle
 " Oswald carpenter h 297 Earle
 Deschenes J Alfred machinist h 234
 Austin
 Descoeteau Arthur machinist 19 North
 Second h 150 Collette
 Desforzes Henriette seamstress 185
 Union b 226 State
 Deshon Thomas laborer h 82 Cedar
 Des Hets Horace pressman 101 Ken-
 yon h 1009 County

PELEG H. SHERMAN 506 COUNTY ST.

FUNERAL DIRECTOR AND EMBALMER

OFFICE PHONES.
Bell 690-W. Auto. 1305

RESIDENCE PHONES
Bell 690-R. Auto. 1306

GREENE & WOOD LUMBER

Every Kind of

AND MILL WORK

PINE STREET, off So. WATER STREET, NEW BEDFORD

NEW BEDFORD [1912] DIRECTORY

473

- DeSilva John F carpenter h 216 Fourth
 " Jose laborer h 71 Davis
 Desjardins Alcide J clerk 1021 South Water b 125 Rivet
 " Alfred rem from city [Fair
 " Amedee H mgr 889 S Water h 40
 " Ancline carpenter h 190 Rivet
 " Ancline 2nd carder h 96 Division
 " Arthur clerk 889 S Water b 125 Rivet
 " Emma widow George h 21 Mosh-
 " Exliard loom fixer h 230 Dean
 " Ferdinand carpenter h 125 Rivet
 " Ferdinand Jr harnessmaker 34 Pleasant h 87 Rivet
 " Henrietta widow Eusebe h 35 Independent
 " Joseph weaver b 125 Rivet
 " J Anatole interpreter overseers of poor b 49 Independent
 " Ludger weaver b 190 Rivet
 " Paul polo player h 612 South Second
 " Silva operative h 196 Rivet
 Desjeunesse Jean B fixer h 162 Whitman
 Deslandes Joseph weaver h 248 Rivet
 " Wilfred letter carrier h 66 Robeson [yon
 Deslaurier Alphonse laborer h 4 Ken-
 " J Arthur station agent Acushnet station h 74 Hicks [Bowditch
 Deslauriers Cleophis painter h 248
 " Henry barber 692 Purchase h 31 Hazard
 " Hormidas Rev pastor St Anthony's church h 1359 Acushnet av
 " Nelson carpenter h 327 Sawyer
 " Victor chef b 23 Thatcher
 " Zepherin teamster h 28 Bentley
 Desmarais Alfred barber h 857 First
 " Amedee weaver h 10 McGurk
 " Annie Mrs h 25 Elm [av
 " Arthur operative h 149 Phillips
 " Arthur weaver h 168 Cove
 Desmarais
 " Azilda widow h 27 Roosevelt
 " Clorinda milliner b 149 Phillips avenue
 " Damasse h 38 Ashley [av
 " Damien mason h 535 Acushnet
 " Delos blacksmith b 38 Ashley
 " Frank fixer h 31 Viall
 " Henri weaver b 38 Ashley
 " Henry rem to Springfield
 " Hubert weaver h 163 Holly
 " Ida b 77 Merrimac
 " Joseph fixer h 220 Church
 " Joseph operative h 149 Phillips av
 " Lodina Mrs h 77 Merrimac
 " Mareville weaver h 166 Dean
 " Philip driver 45 School bds 535 Acushnet av
 " Pierre rem to Hicksville
 " Raul speeder b 149 Phillips av
 " Rose M widow Alfred bds 857 First
 " William weaver b 38 Ashley
 Desmond Annie T stenographer 315 Municipal bldg b 117 Hillman
 " John F clerk rm 4 Municipal bldg h 18 Homer
 " Joseph C (Power & Desmond) 67 William bds 117 Hillman
 " Mary F widow Thomas v 18 Homer
 " Timothy J mgr Savoy Hotel 343 Acushnet av b do
 " William F bookkeeper 29 Bowditch h 143 Merrimac [Second
 Desnoyer Edward comber bds 581 S
 " Henry overseer h 64 Nelson
 " Louis carder h 581 S Second
 " Wilfred weaver h 46 Salisbury
 Desorey Joseph carpenter h 106 David
 Desormier George weaver b 909 S Water [Rockland
 De Sota George S operative h 159
 Despres Alphonse A clerk 1404 Acushnet av h 1356 do [net av
 " Marcel mill hand b 1356 Acush-
 DesRochers Joseph fixer h 89 Ruth

STEIGER-DUDGEON CO.

"The WOMAN'S Store"

Tel. Bell. 82 & 83, Branches connecting all Depts.

" " 160 For Office Only. Auto. 1211

A STORE ESPECIALLY
 DEVOTED TO SELLING
 WHAT WOMEN WEAR



Seek, and Ye Shall Find

the progressive man's advertisement in his local Directory. At your service when his goods are wanted



474

NEW BEDFORD [1912] DIRECTORY

Desroches Alfred H laborer bds 128 Cove [av
 " John B painter h 1279 Acushnet
 " Joseph molder h 871 Purchase
 " Joseph weaver h 152 Whitman
 " Julian weaver h 111 N Front
 " Louis woodentter b 111 N Front
 " Louis H weaver h 128 Cove
 " Louis H Jr fixer h 128 Cove
 " Philias h 423 N Front
 " Wilfred clerk 878 Purchase h 163 Weld [fin av
 Desrosier Amede mill hand h 171 Coff-
 " John B blacksmith h 277 Park
 " Joseph weaver b 14 McGurk
 " Julia M b 24 Clark
 " Noel carpenter h 9 Salisbury
 " Pierre carpenter h 157 Cedar Grove [Front
 Desrosiers Albert weaver bds 307 N
 " Aldea clerk 1117 Acushnet av b 307 N Front [rd
 " Alexander weaver h 113 Belleville
 " Alexander Jr weaver h 113 Belleville rd
 " Alexis h 307 N Front
 " Arthur doffer b 307 N Front
 " Charles crushed stone and teaming 9 Beetle h 12 do [Front
 " Harmidas shoeworker b 307 N
 " Hector twister b 307 N Front
 " Henry twister tender b 1655 Acushnet av [ushnet av
 " Jeffrey twister tender b 1655 Acushnet av
 " Joseph H weaver h 307 N Front
 " Leander baker 1070 County bds 102 Beetle
 " Leon h 307 N Front [Beetle
 " Martial baker 1070 County h 102
 " Napoleon carpenter h 1655 Acushnet av [ushnet av
 " Wilfred twister tender b 1655 Acushnet av
 DesRuisseau Emil operative b 76 Forest
 " Israel died April 20 1911
 " James operative b 76 Forest

Des Ruisseau

" Joseph overseer Potomska Mills h 76 Forest
 " Philip spinner h 97 Austin
 Dessaint Ludger weaver h 55 Hope
 Dessere Wilfred loom fixer h 11 Hyacinth [velt
 Dessert Anthony fixer h 23 Roose-
 " Henry weaver h 1537 Acushnet av [Water h 20 Viall
 " Joseph O hairdresser 1110 South
 Desson Mary I stenographer 120 Purchase rm 303 b 167 Davis
 Destradeau Joseph horse trader h 23 Kenyon [Ashland
 Destremps Charles A timekeeper h 87
 " Louis E architect 251 Union h 124 Mt Pleasant [Viall
 DeTerra Andrew E spinner h 27
 " Charles E laborer b 109 David
 " John E machinist h 544 Rivet
 " Manuel F city laborer h 1 Smith street court
 Devaney Ellen h 287 Cedar [velt
 " Mary widow Thomas h 7 Roose-
 Devaux Oliver weaver 49 Beetle
 Deverell John H J watchman Municipal bldg h 291 Middle
 Devine Bertha h 195 Purchase
 " Frances speeder tender bds 39 Washburn
 " James second hand h 29 Holly
 " John died July 4 1912
 " John laborer h 75 Emma
 " Margaret widow John h 99 Fruit
 " Margaret F h 702 Acushnet av
 " Mary operative b 99 Fruit
 Devito Antonio laborer h 569 Acushnet av
 " Oliver C second hand furniture 634 Acushnet av h do
 Devlin Bernard mgr 1518 Acushnet av b 360 Cedar [rd
 " Bernard plumber b 92 Belleville
 " Catherine Mrs h 955 Purchase
 " Dennis J teamster h 264 Mt Pleasant

COAL AND WOOD

F. T. AKIN & COMPANY

Walnut, cor. Water, 84 Pleasant St., 1218 Acushnet Av.
129 COVE STREET, WHF. FOOT OF COFFIN ST.

IF IT'S SHOES SEE US

CUSHING & BOUCHER
SUCCESSORS TO SCHULER BROS

76-78 PURCHASE STREET

NEW BEDFORD [1912] DIRECTORY

475

Devlin

- .. Edward operative b 495 First
- .. Francis city laborer h 495 First
- .. Henry clerk b 11 Logan
- .. Hugh mill hand h r 36 Linden
- .. James laborer h 92 Belleville rd
- .. James millworker b 495 First
- .. John W electrician b 955 Purchase [chase
- .. Joseph H laborer bds 955 Pur-
- .. Owen clerk rms 281 Mt Pleasant
- .. Thomas G laborer b 955 Purchase

Devoll Arthur L carpenter h 17 Adams

- .. Daniel T lawyer 402 Merchants Bank bldg b 18 Lincoln
- .. George H paper hanger h 120 Shawmut avenue
- .. James F (Richmond & Co) baker 255 Union h 5 Cottage
- .. Marianna Mrs boarding house 55 Bonney
- .. Milton designer 549 County
- .. Pardon & Son (estate) shoes 32 Purchase [h 549 County
- .. William O treas Potomska Mills
- .. William O Jr reporter Standard h 400 Union
- .. see Davoll [av

Devost Joseph baker h 125 Phillips

.. Oliver weaver b 49 Beetle [ard

Dewhurst Charles painter h 35 How-

.. Doctor R weaver b 38 Bowditch

.. Edward operative b 35 Howard

.. Ernest cashier 120 Purchase rm 401 b 12 Trinity

.. George molder b 65 Washburn

.. George weaver b 296 Tinkham

.. John laborer h 10 Milford

.. Joseph operative b 37 Ashley

.. Moses fixer h 64 Hathaway

.. Nathaniel weaver h 12 Trinity

.. Robert spinner b 48 Vine

.. Young weaver b 172 Cove

Dewis Young beamer b 621 First

DeWolf Alfred W (DeWolf & Vin- cent) hardware 111 William h 109 Elm [Middle

.. Amanda J widow William h 169

.. Anna M cataloguer public library b 104 Fourth

.. Charles F died March 27 1912

.. Charles H driver 45 School h 266 Orchard (S) [ney

.. Charles O watchman h 62 Bon-

.. Edward A officer H C b 284 Union [Bonney

.. Edward W drillworker bds 62

.. Gilman F salesman b 169 Middle

.. Henry C operative b 62 Bonney

.. Mary L bds 10 Spruce

.. Rachel b 109 Elm

.. Ward student b 109 Elm

DeWOLF & VINCENT (Alfred W DeWolf and Mark T Vincent) hardware and cutlery 111 Wil-

liam See page 44

Dews Henry H veterinary 73 State h do

Dexter Anna I teacher Merrimac st school b 11 Franklin

.. Arthur A clerk b 56 Campbell

.. Charles E carpenter h 274 Palmer

.. Charles O agent Beacon Mfg Co h 350 Union [man

.. David A glasscutter h 217 Hill-

.. George E overseer Dartmouth Mfg Corp h 80 Brock avenue

.. George W S clerk Sharp Mfg Co rms 274 Palmer

.. Gertrude W clerk b 274 Palmer

.. Henry K polisher h 365 North

.. Howard N shoe sorter h 50 Campbell

.. James A laborer b 174 River rd

.. Josiah A Mrs h 148 Summer

.. Leland W overseer N B Spinning Co bds 149 Middle

Remember to investigate our methods before taking up a business course.

Kinyon's Commercial School

Odd Fellows Bldg., Cor. William and Pleasant Sts., New Bedford, Mass.

Horace A. Fitch

ALL KINDS OF

Electrical Work

PRACTICAL AND RELIABLE

476

NEW BEDFORD [1912] DIRECTORY

LEMUEL LeBARON DEXTER
ATTORNEY AND COUNSELLOR
AT LAW
NOTARY PUBLIC
37 Masonic Building
Pleasant corner Union Street
Bell Telephone 699-4
Residence at Mattapoisset

Dexter Lemuel LeB lawyer 37 Masonic bldg h at Mattapoisset
.. Marion H teacher Jireh Swift school bds 148 Summer
.. May waitress 315 Aushnet av b 300 do [Campbell
.. Phoebe C widow Ainsworth h 56
.. Sadie H bds 56 Campbell
Dextradeur Alfred liquors 1501 Aushnet av h 147 Hathaway
.. Charles H operative b 62 Kenyon
.. George mill hand b 275 N Front
.. Joseph mill hand b 275 N Front
.. Mitchell weaver h 62 Kenyon
.. Rebecca widow Edward h 275 N Front
.. Theophile carder h 164 Bowditch
Dextras Dosithe carpenter h 100 Holly
.. Gregoive operative b r 61 Dean
.. Hermenegilde third hand h r 61 Dean
.. Joseph weaver h 21 Washburn
.. Zephir carpenter b 100 Holly
Dextraze Aldea b 72 Delano
.. Camille died Aug 19 1912
DEXTRAZE CAMILLE wines and liquors 1276 Aushnet av See page 1039
.. Delphis clerk 590 First h 42 County

Dextraze

.. Ephraim carpenter h 81 Bullard
.. Joseph clerk b 135 Nye
.. Louis (Louis Dextraze & Son) h 42 County [h 42 County
.. Louis J (Louis Dextraze & Son)
.. Louis & Son (Louis and Louis J Dextraze) liquors 590 First
.. Michele h 87 Bowditch
.. Philias clerk b 87 Bowditch
Dhaze Camille machinist h 61 Dean
Diamond James coachman h 433 Union
.. William C laster h 101 Morgan
Dias Albert F chauffeur b 129 Bonney [h 129 Bonney
.. Antonio F liquors 165 S Water
.. Arthur operative b 48 Parker
.. Benjamin h 291 Hillman
.. Catherine widow Joseph weaver h 261 Rivet [eond
.. Frank electrician h 254 S Sec-
.. Frank farmer h Roekdale av
.. Joaquim operative h 464 S Water [South
.. Joaquim slubber tender h 34
.. John city laborer h 86 Clifford
.. John F h 16 Crapo
.. John F burnisher b 53 Fair
.. John F Mrs h 16 Griffin
.. John S mill hand b 49 Larch
.. Joseph (261 Rivet) died Aug 25 1911
.. Joseph laborer h 40 Katharine
.. Joseph laborer h 97 Sidney
.. Joseph operative h 14 Cotter
.. Joseph operative h 103 Jouvett
.. Joseph 2nd clerk The Pairpoint Corp h 47 Seventh [Fair
.. Joseph F clerk 261 Rivet b 53
.. Joseph V laborer h 115½ Fifth
.. Joseph V toolmaker h 33 Wing
.. Josephine dressmaker 152 Allen b do [207 Allen
.. Josephine J widow Raymond h
.. Lionel A actor b 129 Bonney
.. Louis F laborer b 201 Fourth

When you learn the full use of your Directory,
you will appreciate its value as one of the
best tools in your business



CASH OR CREDIT

DIAMONDS - WATCHES - JEWELRY

E. J. HODGDON

CUMMINGS BLDG.,
45 PURCHASE STREET

Up Stairs Opp. Waiting Station

NEW BEDFORD [1912] DIRECTORY

477

Dias

.. Manuel farm hand Almshouse b do [435 Bolton
.. Manuel laborer h 32 Rotch block
.. Manuel Mrs h 317 S Water
.. Mark third hand h 39 Stowell
.. Mary vamber b 207 Allen
.. Mary widow b 1353 Roekdale av
.. Mary J widow Daniel S h 152 Allen
.. Virginia b 207 Allen [South
Diaz Flora widow Joseph A h 106
.. Margaret J school nurse b 106 South
Dibbs Thomas H harnessmaker 860 Acushnet av h 76 Hicks
DiBona Richard operative h 439 Orchard
Diehon Albini laborer h 14 McGurk
Dick Edmund barber 50 Weld h 16 Washburn [194 Arnold
.. William C clerk 214 S Water b
Dickens Henry I teamster h 14 Topham
.. James E bds 14 Topham
Dickerman Charles M salesman n 648 County [Mill
.. Helen S widow Joseph C h 35
.. Mary A bds 35 Mill
Dickinson Albert overseer Nashawena Mill h 160 Earle [velt
.. Edward operative h 28 Roosevelt
Dickson William M head lineman 57 N Second h 82 Penniman
.. see Dickson and Dixon
Dickson Elijah W shoemaker 321 County h 74 Hemlock
.. Frederiek overseer Acushnet Mill h 11 Hickory [h 72 Larch
.. William watchman Acushnet Mill
.. see Dickson and Dixon
Dilemanti Antoni h 6 Pearl
Dilier Jacques weaver h 124 County
.. Didtler George fixer h 49 Division
Dietz Charles painter b 19 Salisbury
.. George weaver h 19 Salisbury
Diggle Arnold rem to Dartmouth

Diggle

.. Herbert h 71 Fruit [125 Bonney
.. John W engineer City M Co h
Dignam George clerk h 505 Cottage
.. Georgia M teacher Abraham Lincoln school b 505 Cottage
.. James asst city clerk 17 Municipal bldg h 505 Cottage
Dillingham Abraham L carrier R F D No 2 h at Acushnet
.. Alberta bookkeeper 108 Middle b at Acushnet
.. Alfred B rms 64 Willis [Grinnell
.. Anna B widow Naaman H h 177
.. Elizabeth J indexer registry of deeds h 139 Maxfield
.. Grace W teacher Merrimac st school b 64 Willis
.. Walter S embalmer 7 S Sixth h 35 Emerson (S) [S Water
Dillon John F spinner rms 985
.. Mary h 19 High
.. Rose Mrs h 21 Madison
Dilworth Alice widow h 190 Rivet
Dimaikis Alexander operative h 31 Holly [h at Acushnet
Diman Ezra treas and mgr 144 Front
.. see Diamond and Dimond [Wing
Dimond Charles C chauffeur bds 44
.. Joseph H second mate h 44 Wing
.. Myra widow Hugh h 183 Austin
Dineen Josephine buyer 185 Union b 67 Fourth [109 Campbell
Dingwell Beatrice M bookkeeper bds
.. Georgia bds 109 Campbell
.. Herbert M carpenter h 109 Campbell
Dinneen Abbe h 129 Grinwell
Dinnigan Daniel G publisher The Catholic Union rms 127 Kempton
Dion Adolph fixer h 81 Mosher
.. Alfred spinner b 236 N Front
.. Alice dry goods 1563 Acushnet av b 274 Nash rd
.. Alphonse operative h 172 Rivet
.. Anthony fisherman h 236 N Front
.. Antoinette weaver bds 172 Rivet

BONNEY, FOLSTER & CO.,

945-947 Acushnet Ave., New Bedford

17

DEPARTMENTS COMPLETE WITH THINGS TO WEAR AND OTHER THINGS FOR MEN, WOMEN AND CHILDREN

OUR MOTTO - "SUPERIOR BISCUITS"

Quality and Carefully Packed Goods makes each grocer our friend and a satisfied customer. It beats all other advertisements. Look for the Label "Superior Biscuits"

Manufactured by Snell & Simpson Biscuit Co., Office and Factory, ADAMS ST., in our City.

Dion

- " Arthur A operative h 220 Davis
- " A John yard master Hathaway Mfg Co h 172 Rivet
- " Charles O organist h 163 County
- " Christina widow Joseph h 35 Ashland
- " Dominic conductor b 174 Hatch
- " Edward h 52 Hicks
- " Emil seaman b 8 Bowditch
- " Francis mule spinner h 22 Salisbury
- " Frank weaver h 799 First
- " George mill hand b 8 Bowditch
- " George student b 78 Mt Pleasant

DION HARMIDAS P bakery 1070 County h 155 Ashland See page 38

- " Andre weaver h 128 Eugenia
- " Isadore helper b 455 Belleville av
- " Jean B h 78 Mt Pleasant [net av
- " John mill hand bds 847 Acush-
- " Joseph clerk 343 Acushnet av b 100 S Second
- " Joseph A died April 11 1911
- " Joseph A porter h 100 S Second
- " Joseph H baker 1070 County h 181 Earle
- " J Oliver clerk b 56 Jouvett
- " Louis Z builder 455 Belleville av h do [rd
- " Magloire carpenter h 274 Nash
- " Marcelle A stonemason h 174 Hatch
- " Mary widow h 8 Bowditch
- " Oliva clerk 75 County b 17 Jouvett [Rivet
- " Oliver wheelwright 222 Mill h 172
- " Pierre laborer b 248 Dean
- " Rosanna O dressmaker 1563 Acushnet av b 274 Nash rd
- " Stephen machinist h 151 Tallman
- " Victor operative h 208 Nash rd
- " Victor B druggist 1201 Acushnet av h 1079 County
- " Walter carpenter b 274 Nash rd
- " Walter student b 78 Mt Pleasant

Dion

- " Zepherin clerk b 179 Earle
- Dionizio Manuel carpenter h 84 Fruit
- Dionne Adelle widow J Ernest h 1221 Acushnet av
- " Albert carpenter b 282 Davis
- " Arsene shoemaker 266 Sawyer h 80 Beetle
- " Arthur weaver h 13 Viall
- " Edward laborer h 52 Hicks
- " Henry weaver h 135 Nye

DIONNE HENRY I painter and decorator 280 Sawyer h do See page 1016

- " Hercule loom fixer h 282 Davis
- " Joseph wood and coal 132 North Front h do [b 80 Beetle
- " Joseph A shoemaker 266 Sawyer
- " Laura widow J Ernest b 120 Tallman
- " Peter laborer b 248 Dean
- " Victor boss comber Nonquitt Spinning Co h 56 Belleville rd

DIONNE WALTER painter and decorator 14 Jean h do See page 1034

- Dipero John laborer h 692 Acushnet av [chase and 4 Areade bldg Direct Importing Co teas 80 Purdisbury Robert insurance agent 120 Purchase rm 403 h at Fairhaven
- Ditchfield Peter h 23 Jouvett
- Divos Mannel operative h 2 Rotch block 434 Bolton
- Dixon David laborer h 26 Willard
- " Frank L pressman 21 N Second b 84 State [bell
- " Grace S teacher bds 90 Camp
- " Henry H (Paul & Dixon) 303-304 Merchants Bank bldg rms 175 William
- " James G rem to Fall River
- " John W grocer 214 Weld bds 34 Reynolds
- " Joseph h 34 Reynolds
- " Mary E rem from city [State
- " Sarah S widow Joseph P h 84

HASKELL BROS. DEALERS IN

. . . ICE . . .

400 COURT STREET

TELEPHONE CONNECTION

NEW BEDFORD, MASS.

AUTOMOBILES TO LET

BERT A. VANCE
24 SYCAMORE STREET

5 & 7 Passenger Cars
DAY OR NIGHT

Telephones
Bell 3191-W, Auto. 3334

NEW BEDFORD [1912] DIRECTORY

479

Dixon

- .. Walter rem from city
- .. see Dickson and Dickson
- Dixwell Charles rms 283 Union
- Dlouby Charles mill hand h 89 Hathaway
- Doulm A L operative h 69 Hicks
- Doane Alice K bookkeeper 185 Union b 31 Fifth [amore
- .. Edwin C bookkeeper b 120 Sycamore
- .. Helen M Mrs bookkeeper 8 Fifth h 326 Arnold [292 Palmer
- .. Isaac S floorman 748 Purchase h
- .. Joshua G salesman h 120 Sycamore
- .. Myra L Mrs h 31 Fifth
- .. Robert N B health inspector Municipal bldg rms 29 Fifth
- .. Rodman clerk b 326 Arnold
- .. Ruth C bookkeeper Pairpoint Corp b 31 Fifth [tage
- .. Susan E bookkeeper b 392 Cotton
- .. William L R clerk 8 Union h 161 William
- .. see Done
- Dobbyn Joseph A supt money order div Post Office h 307 Court
- Dobson Frank driver 386 Acushnet av h 514 Rivet
- .. William weaver bds 12 Viall
- Doekal Adam weaver h 13 Felton
- .. Alois weaver h Felton street
- Docker Frederick W slasher h 170 Ashland
- Dodd Margaret A M Mrs manieure 120 Purchase rm 206 h 70 Rockland
- Dodds James police h 126 Division
- .. James Jr machinist h 120 Division
- Dodge Albert glasscutter b 480 Bolton
- .. Annie A Mrs h 480 Bolton
- .. Arthur clerk 1 Pleasant bds 480 Bolton [Standard h 93 Park
- .. Frederick R photo engraver
- .. George J (Jones & Dodge) 202 N Water h 43 Mill

Dodge

- .. Grace B principal Friends Academy bds 124 Bedford
- .. Harry master mechanic N B S Co h at Fairhaven
- .. Louisa A Mrs h 44 Mill
- Doe Nellie Mrs housekeeper 14 Ward
- Doehla John third hand h 394 Earle
- Doherty Edward P sergeant police h 270 Allen
- .. Harry laborer h 69 Spruce
- .. James C h 442 Purchase
- .. James J laborer b 496 Purchase
- .. John carder b 18 Myrtle [come
- .. John Jr city laborer b 15 Welcome
- .. John J city laborer b 15 Welcome
- .. Michael F city laborer h 15 Welcome
- .. Thomas stoker h 179 Park
- .. Thomas teamster h 222 N Second
- Dohoney Daniel J liquors 5 N Second rms 25 William
- Doige James rem to Providence R I
- Doiron Wilfred third hand h 130 Eugenia
- Doizoe Alexander dentist b 36 North
- Dolan Daniel mill hand h 206 Brook
- .. Dennis carpenter h 94 County
- .. John carder 18 Myrtle
- .. May teacher Abraham Lincoln school b 18 Seventh
- .. Michael J bds 628 Cottage
- .. Patrick laborer h 296 Cedar Grove
- .. Patrick molder h 885 County
- Dolby Alfred operative b 40 Ashley
- Dolecal Frank glassworker h 13 Felton
- Dollard Alice clerk 474 Acushnet av
- .. Ellen variety 521 Rivet b 519 do
- .. Nellie F asst at Public Library b 21 Homer [av
- .. Peter fisherman h 174 Phillips
- .. William copy holder Standard
- Dolloff Emma S h 232 Pleasant
- Dombovand Harold teamster h 6 Walnut

J. G. NICHOLSON
LUMBER, SASH, DOORS and BLINDS
BOWDITCH STREET, NEW BEDFORD, MASS.



**The Directory to a buisness man is as essential
as a Dictionary to the student**



480

NEW BEDFORD [1912] DIRECTORY

- Domina Frederick W Rev pastor
Pentecostal church of Nazarine
h 28 Liberty
- “ Ruth clerk b 28 Liberty [Front
- Domingos Andrea laborer h 216 S
- “ Anthony laborer 748 Purchase h
123 Belleville av [ton
- “ Antone F weaver b 136 Irving-
- “ Emily operative b 152 Thompson
- “ Jacintho mariner h 81 Thompson
- Domperre Alexander baker h 9 Salis-
bury
- Donaghy Alexander variety 201 Pur-
chase h 194 Maxfield [more
- “ Andrew H carpenter h 43 Syc-
“ Anna J h 84 School
- “ Hugh L blacksmith 447 Kemp-
ton h 218 Brownell
- “ James J asst engineer N B F D
h 159 Washington [39 Crapo
- “ John W captain H & L No 3 h
- “ Joseph salesman h 194 Maxfield
- “ Joseph Jr clerk 145 Union h 64
Bay
- “ Mary E h 84 School
- “ Mary L stenographer P Corp b
194 Maxfield [h 64 Bay
- “ Nellie G Mrs cashier 36 Purchase
- “ Samuel J florist 162 Ash (N) h
do [218 do
- “ Samuel N grocer 205 Brownell b
- “ Samuel W treer b 162 Ash (N)
- “ Thomas Jr h 22 Fifth
- “ William ice 78 Chancery h do
- Donahue Frank L clerk bds 38 Fifth
- “ John F opeative h 36 r Linden
- “ John H mgr 8 Fifth b 82 Elm
- “ John J steward 246 Union rms
153 Walnut
- “ Joseph cashier P & R C & I
Co 53 Campbell
- “ Lillie Mrs mill hand b 157 Davis
- “ Thomas F copperworker h r 36
Linden
- “ Timothy city laborer h 133 State
- “ William J laborer b 53 Walnut
- Donaldson John mill hand h 94 Nye
- Dondero Augustino scissors grinder
rms 25 William [tin b do
- Done Harry violin teacher 121 Aus-
“ Thomas R clerk h 121 Austin
- “ see Doane [tage
- Donigan John mill hand b 527 Cot-
“ Mary widow h 527 Cottage
- Donley William shipper 131 Court
h 178 Blackmer
- Donnelly Arthur insurance agent 37
Purchase rm 23 b 284 Fourth
- “ Catherine widow Michael h 259
Weld
- “ Francis police b 835 First
- “ James electrician 141 Purchase
rms 70 North [chase
- “ James switchman h 1013 Pur-
“ Jennie widow Patrick h 284
Fourth
- “ John died Supt 15 1911
- “ John operative 144 Front h 50
Maxfield
- “ John weaver bds 17 Reynolds
- “ Leo quiller bds 6 Warren
- “ Leo R quiller h 6 Warren
- “ Mary nurse b 57 Maple
- “ Mary widow h 56 Middle
- “ Mary widow John h 17 Reynolds
- “ Mary E stenographer b 835 First
- “ Michael F laborer b 835 First
- “ Mina nurse bds 57 Maple
- “ Peter H overseer h 259 Myrtle
- “ Peter J overseer Page Mfg Co
h 259 Weld
- “ Timothy laborer h 835 First
- Donovan Bridget widow Richard h 52
Kempton
- “ Dennis bds 620 Cottage
- “ James F chauffeur b 8 Wing
- “ Joanna widow Patrick h 12 Wall
- “ John laborer h 32 Clark
- “ John solderer b 12 Wall
- “ John E salesman 382 Acushnet av
h 143 Clinton [Fourth
- “ Margaret widow Michael J h 211
- “ Mary E fancy goods 133 Pur-
chase h 145 Kempton

M. P. B. Silva & Son

BUILDERS

Estimates Furnished on all Kinds of Work

157 ACUSHNET AVENUE

Both Phones

NEW BEDFORD

**Stucco
Work**

JAMES J. MOORE

**Contractor
and Builder**

125 OAK STREET, Bell Telephone, 791 NEW BEDFORD, MASS.

Donovan

- .. Matthew machinist b 12 Wall [ln
- .. Matthew city laborer h 32 Frank-
- .. Michael laborer b 12 Wall [do
- .. Patrick mason h 90 Austin
- .. Sylvester E physician 8 Wing h
- .. Timothy city laborer h 934 Coun-
- .. Timothy laborer h 115 Thompson
- .. Timothy J F roll coverer h 620
- .. William driver b 77 N Second
- .. William eyeletmaker b 934 Coun-
- .. Douth George weaver bds 50 Wash-
- .. Joseph weaver h 179 Dean
- .. Robert spinner h 65 Washburn
- Donatign Alfred piper 125 Middle b
- .. Flora dressmaker b 79 Kenyon
- .. Joseph plumber b 79 Kenyon
- .. Narcisse laborer h 79 Kenyon
- Doolan Catherine widow Michael h
- .. Peter weaver h 16 Bannister
- Dooley George b r 359 Pleasant
- .. John second hand h 96 Linden
- Doplaise Amedee lunch c First
- .. Edward J motorman h 99 Linden
- .. Florence G h 23 Ash (S)
- .. George carpenter rms 69 Union
- .. James ladderman H & L No 3 b
- .. James P lawyer 5 Masonie bldg
- .. Lauretta K physician 76 Bedford
- .. Margaret E widow William h 218
- .. Mollie K stenographer 45 School
- .. Samuel L coachman 380 County
- .. Samuel W record clerk P O h
- Dore Adelard clerk b 18 Cove rd
- Dorey Emma clerk bds 11 Salisbury

Dorey

- .. Octave widow Leon h 11 Salts-
- .. Dorgan Joseph operative b 587 Pur-
- .. Louis C stenographer 37 Pur-
- .. Mary L Mrs h 587 Purchase
- .. Mary Z teacher William H Tay-
- .. Timothy J woodworker 105 Max-
- Dorman Allison R teacher High-
- Dormoy Emile mill hand h 807 First
- Dorr Berton L shoemaker h 271 Acu-
- .. William A carpenter h 50 Ash
- .. see Dawe [State
- Dorrigan James A shoemaker h 128
- Dorson John joiner b 621 First
- Dorval Gedeon teamster b 13 Ruth
- .. Leon teamster h 13 Ruth
- Doucet John S salesman 1056 Ae-
- .. Stanislas doffer b 5 Reynolds
- Doucette Adrien clerk 1301 Acushnet
- .. Domicile widow b 187 Collette
- .. Ezra operative b 859 S Water
- .. George lather b 446 Belleville av
- .. Jule fixer b 128 Cove
- .. Leo waiter 1128 Acushnet av b
- .. Phebe widow George h 445 Belle-
- .. Terrence operative b 89 Beetle
- .. Wilfred mill hand b 446 Belle-
- .. William carpenter h 89 Beetle
- Doughty Mabelle F stenographer
- Douglas Beatrice cashier b 157 Grin-
- .. Marie widow h 157 Grinnell
- DOUGLAS W F** (Bennett & Doug-
- .. Douglas Andrew R died Dec 8 1911
- .. Beatrice B bookkeeper Pairpoint

**PELEG H. SHERMAN 506 COUNTY ST.
FUNERAL DIRECTOR AND EMBALMER**

OFFICE PHONES.
Bell 690-W. Auto. 1305

RESIDENCE PHONES
Bell 690-R. Auto. 1306

GREENE & WOOD

Every Kind of
LUMBER
AND MILL WORK

PINE STREET, off So. WATER STREET, NEW BEDFORD

482

NEW BEDFORD [1912] DIRECTORY

Douglass

- .. Charles H chauffeur 402 County h 541 Elm (W)
- .. Charles H Jr chauffeur 182 Union b 541 Elm (W)
- .. Charles P bds 291 Middle
- .. Charles Z died May 6 1912
- .. Edwin A lawyer 14 Masonic bldg h 185 Cottage [nut
- .. Fred G shoemaker h 135 Chest-
- .. Frederick C electrician b 291 Middle [land
- .. George L motorman h 21 Mait-
- .. Lincoln H cook 403 Kempton rms 37 Emerson
- .. Mary E Mrs h 291 Middle
- .. Mary L widow Andrew R h 554 Kempton [chase
- .. Murdock foreman rms 292 Pur-
- .. Roland C painter h 99 Tremont

Donl Alexander b 173 Acushnet av Dow David b 25 Cleveland

- .. David Jr laborer h 19 Kane
- .. Edwin b 72 Willis [ville av
- .. James mule spinner b 84 Belle-
- .. James T laborer h 503 Bolton
- .. Lester C machinist b 170 Chan-
cery
- .. Walter laborer b 19 Kane
- .. William h 25 Cleveland
- .. William A receiver 58 Adams h 170 Chancery [Mott

Dowbekin John E warper tender h 123 Dowl Frank clerk 1116 S Water h 208 W French av [chase

- .. Frank motorman rms 602 Pur-
- .. John J laborer h 56 Middle
- .. Martin warper tender b 206 State
- .. Owen J hairdresser 1039 S Water h 798 First [rms 67 School
- .. Patrick cigarmaker 117 Union
- .. Peter H drillmaker h r 359 Pleas-
ant

Dowden James h 35 Mill

Dowling Alice C bds 578 Cottage

- .. Elizabeth C b 578 Cottage

Dowling

- .. James liquors 613 Acushnet av h 292 Purchase
- .. John fisherman rms 50 Russell
- .. Sarah E h 578 Cottage
- .. Susan V b 578 Cottage
- Downey Abraham died Aug 26 1912
- .. Agnes cashier 98 Purchase bds 249 Austin [Grinnell
- .. Catherine widow John J h 115
- .. Cornelius stoker h 29 Fruit
- .. Daniel police h 306 Earle
- .. Elizabeth A teacher Acushnet av school b 7 Warwick
- .. Ellen Mrs h 123 Mott
- .. Ellen Mrs h 868 County
- .. Ellen (widow John) died Aug 8 1911 [ker
- .. Hannah widow Peter h 90 Par-
- .. Helen stenographer 182 Union b 408 Orchard (S)
- .. James city laborer h 249 Austin
- .. James A student b 90 Parker
- .. James H chauffeur Hose 1 h 89 Washington [nolds
- .. Jessie widow John h 14 Rey-
- .. Johanna widow John h 183 State
- .. John mason h 36 Myrtle
- .. John B laborer h 275 Bowditch
- .. John J clerk b 115 Grinnell
- .. John L laborer h 89 Acushnet av
- .. Joseph B letter carrier b 90 Par-
ker [den h do
- .. Kathryn J Mrs milliner 46 Bor-
- .. Mary widow Michael h 275 Bow-
ditch [County
- .. Mary A widow William h 604
- .. Maurice liquors 407 Rivet h 508 Orchard (S)
- .. Maurice shoes 419 Rivet h do
- .. Maurice C operative b 7 Warwick
- .. May F clerk 182 Union bds 115 Grinnell
- .. Michael laborer h 7 Warwick
- .. Michael laborer rms 7 N Second
- .. Patrick clerk 343 Acushnet av h 61 Washington
- .. Patrick laborer h 105 Thompson

STEIGER-DUDGEON CO.

"The WOMAN'S Store"

Tel. Bell 82 & 83, Branches connecting all Depts.
" " 160 For Office Only. Auto. 1211

Carments, Millinery,
Hosiery, Underwear,
Housekeeping Goods,
&c. &c.

At Lowest Prices

SUMMER HOMES

COTTAGES and VILLAS
Cape Cod and other resorts

\$1,000 to \$25,000

Z. R. PINAULT, 96 William St., Room 11

NEW BEDFORD [1912] DIRECTORY

483

Downey

- .. Patrick laborer b 232 N Second
- .. Peter D agent b 90 Parker
- .. Stephen C piper b 249 Austin
- .. Stephen P foreman street dept b 275 Bowditch [State
- .. Stephen W mule spinner h 224
- .. Thomas loom fixer b 274 Cedar Grove [shall
- .. Thomas loom fixer b 307 Cogge-
- .. Timothy roper b 868 County
- .. Timothy S letter carrier bds 249 Austin
- .. William switchman b 868 County
- .. William L machinist 14 Ward h 46 Borden [mac
- .. William M police b 102 Merri-
- Downhill James loom fixer h 82 Katharine [Cove
- Downie Ovide A loom fixer h 106
- Downing Minnie A Mrs housekeeper 434 Pleasant
- .. Mortimer Rev pastor St James R C church h 233 County
- Downs Annie widow Benjamin b 16 Ashley [h 225 Court
- .. Benjamin F compositor Standard
- .. David laborer h 36 Dudley
- Dowse William rem to Providence R I [ty h 28 Mosher
- Dowty Alexander A wood 126 Coun-
- .. Charles H fireman h 156 Mill
- Doyle Albert H remnants 1215 Acushnet av and 1105 S Water h 82½ Nye [Eugenia
- .. Alice widow Miles weaver b 74
- .. Andrew clerik 819 Purchase bds Mt Pleasant lane
- .. Andrew P shoemaker h 82½ Nye
- .. Andrew P shoemaker h 395 Orchard (S)
- .. Annie h 100 Mt Pleasant
- .. Bridget widow carder h 73 Nelson
- .. Bryan h 43 Keene
- .. Byron clerik b 43 Keene
- .. Catherine G waitress 56 Purchase b 43 Keene [ditch
- .. Charles E third hand b 371 Bow-

Doyle

- .. Clarence C machinist b 100 Mt Pleasant
- .. Dougald lineman b 39 Bowditch
- .. Elizabeth widow Walter h 77 Merrimac
- .. Elizabeth Mrs h 6 Penniman
- .. Emma P died April 4 1912
- .. Fred L clerk Grinnell Mfg Co b 100 Mt Pleasant
- .. Harriet inspector b 371 Bowditch
- .. Henry engineer Acushnet Mill Corp h 8 Kane
- .. Henry overseer Nonquitt Spinning Co h 371 Bowditch
- .. James laborer b 144 State
- .. James H engineer h 8 Kane
- .. John molder 229 N Water h 194 Highland
- .. John pedlar h 45 Winsor
- .. John B comber b 371 Bowditch
- .. John E plumber 46 Linden h 134 Ashland [Keene
- .. John J clerik 134 Purchase h 43
- .. John J finisher 36 Purchase h 19 Acushnet av [ville rd
- .. John T carpenter h 875 Plain-
- .. Joseph driver b 43 Keene
- .. Joseph machinist h 3 Mt Pleasant lane [330 Cedar
- .. Joseph P salesman 144 Union h
- .. J Henry engineer Acushnet Mill b 8 Kane [b 77 Merrimac
- .. Kathryn E bookkeeper 50 Union
- .. Margaret Mrs operative bds 51 Howland Village [ard et
- .. Margaret widow Joseph h 4 Haz-
- .. Mary E teacher Thomas A Green school bds 144 State
- .. Mary H bookkeeper 50 Union b 77 Merrimac [480 Bolton
- .. Matthew J foreman street dept h
- .. Patrick lineman b 191 Earle
- .. Patrick J variety 758 Purchase h 144 State [144 State
- .. Patrick M clerik 758 Purchase b
- .. Robert E rem to Providence R I

F. T. AKIN & CO.

PAINTERS AND DECORATORS

PARLOW & GODDARD**All kinds of INSURANCE****ROOM 206, MERCHANTS BANK BLDG., NEW BEDFORD**

484

NEW BEDFORD [1912] DIRECTORY

Doyle

- “ William A letter carrier h 222 County [away
- Doyon Adelard weaver h 93 Hatus-
- “ Samuel weaver b 162 Hatch
- “ Samuel Jr weaver h 960 S Water
- “ Telesphore weaver h 49 Nelson
- “ Wilfred weaver b 162 Hatch
- Doza Michael weaver h 402 S Front
- Dozois Alexander dentist 24 Purchase b 36 North
- Drafgord John h 212 Court
- Dragon Endocxie widow Alphonse b 326 N Front
- “ Frank laborer b 3 Harmony
- “ Frank lamp lighter h 31 Beetle
- “ George weaver h 15 Holly
- “ Joseph lodging house 248 N Front
- “ Marie L mill hand h 35 Dean
- “ Melinda L widow Francois h 3 Harmony [France court
- “ Narcisse L concreter b 16 La
- “ Olivine Mrs mill hand h 35 Dean
- Draue Walter meatentter h 32 Ashley

DRAKE ALBERT B civil engineer and surveyor office 164 William b 121 Cottage See front cover and bottom edge

- “ Charles E civil engineer 164 William b 160 do [ter
- “ Charles J teamster h 129 N Wa-
- “ Edward civil engineer 164 William b 121 Cottage
- “ Edward McC shipper 8 Hamilton rms 321 Union [do
- “ Lewis E clerk 164 William b 160

DRAPER CO mill supplies Hopedale Mass See page 2

- “ Herbert spinner b 19 Ashley
- “ Joseph laborer h 17 Salisbury
- Drauch Benjamin dry goods h 178 Grinnell [Ash (N)
- Drayton Charles H choreman h 67
- “ Hodges W city laborer h r 509 Purchase

Drayton

- “ James A watchman h 199 S Water [tage
- “ J Arthur Jr carpenter h 226 Cot-Drazen Harry pedlar h 472 S Water Dreher Adolphus h 137 Tremont
- “ Arthur L drillworker h 314 Court
- “ Clara A clerk 8 Fifth b 137 Tremont [mont
- “ Walter E machinist h 147 Tre-Drennan George watchman h 286 Mill Drescott James A gardener h 117 Hillman [Bonneau court
- Dresner Mary widow Frank h 6
- “ Vincent weaver h 354 Coffin av
- Drew Ailverdo A insurance agent 41 William b 13 Jenny Lind
- “ Arthur C supt paper mill The Pairpoint Corp h 2 Vine
- “ Charles M baker h 198 Austin
- “ Clifford C salesman 88 Purchase h 144 Campbell
- “ Edmund F salesman 88 Purchase h 144 Campbell
- “ Edward E glasscutter 159 N Second bds 64 Spruce
- “ Elizabeth Mrs h 151 Campbell
- “ Frederick B clerk 108 William h 239 Cedar [Sycamore
- “ George caulker 148 Front h 85
- “ Harold B Rev educational sec Y M C A
- “ John T h 64 Spruce
- “ Moses C janitor h 239 Cedar
- “ M Alice clerk 223 N Second bds at Fairhaven
- “ Philip D bookkeeper N B S D & T Co h 39 Locust
- “ Susan M widow William W bds 39 N Sixth [64 Spruce
- “ Walter A driver 8 Campbell bds
- “ Walter M scenic artist bds 59 Mechanics lane
- “ William M drillmaker h 206 Park
- Drexler Conrad loom fixer h 257 Chestnut [Chestnut
- “ Francis widow Conrad bds 257

To do things right you must be taught. Our instructors can do it.

Kinyon's Commercial School

Odd Fellows Bldg., Cor. William and Pleasant Sts., New Bedford, Mass.

FURNITURE REPAIRING IN ALL ITS BRANCHES.

BAY STATE CHAIR CO.,

A. P. FOSTER, Prop.

42 NORTH WATER ST.,

Bell Telephone, 1081

NEW BEDFORD, MASS.

NEW BEDFORD [1912] DIRECTORY

485

Drexler

- .. Henrietta b 257 Chestnut
- .. Laura bds 257 Chestnut
- Drickus Margaret N widow bds 296 Middle (W) [ville rd
- Driesen Frank third hand b 180 Belle-
- .. John spinner b 180 Belleville rd
- .. John O spinner h 180 Belleville road

Driggs Cynthia A and Margaret E h 157 Kempton [sor

Drinkwater Henry weaver h 36 Win-

.. John weaver h 53 Howard

DRISCOL, CHURCH & HALL (A Frank Clark, Frederick L Snow and Frank L Hoxie) wholesale grocers 82-84 Union See page 12

Driscoll Daniel E real estate h 92 County

DRISCOLL DANIEL F auctioneer and real estate 14 Clifford bldg h 473 Cottage See front cover

.. Dennis mgr Hadner's Markets h 191 Arnold

.. Edward J clerk 87 Dartmouth b 92 County [ty

.. George A engineer h 1076 Coun-

.. Joseph bricklayer b 38 Fifth

.. Mary clerk 182 Union b 35 Fifth

.. Michael laborer h 197 Weld

.. Nellie h 559 Cottage

.. Patrick plumber 28 N Water bds 155 Princeton av [ditch h do

.. Patrick J real estate 307 Bow-

.. Patrick O salesman rms 245 Purchase

.. Robert J b 92 County [mont

.. Timothy J bricklayer h 147 Tre-

.. William laborer N B W W b 2 Washington av [chase

.. William laborer bds 847 Pur-

.. William A furniture mover 97 Maxfield h do

Drisdell Louis shoe repairer 2169 Acushnet av h 35 Ingraham

Driskell William A Mrs h 60 North Secoud

Driver Albert weaver h 199 Collette

.. Frederick W electricalworker h 138 Campbell

.. John h 54 Kempton

.. William twister h 191 Davis

Drody James operative rms 1293 Acushnet av

Drolet Ailie weaver b 3 Marvin

.. Henry weaver h 6 Bonneau et

.. Oliver (Drolet & Milotte) 109 Holly h do

DROLET & MILOTTE (Oliver Drolet and Alphonse P Milotte) painters and paper hangers 109 Holly See page 1034

Dronin Joseph shoemaker h 410 Purchase [Coggeshall

Dronin Alfred J slasher tender h 534

Drown Edwin F fireman h 137 Mt Vernon [County

.. Harriet J widow William F h 765

Druciak Stanislaus weaver h 269 Belleville av

Drum Charles T horseshoer 394 Acushnet av h 254 Maxfield

Drummond Andrew F laborer b 124 Cedar [Water

.. Benjamin F laborer h 46 North

.. Juan F B physician 124 Cedar b do [ond h 41 Bethel

.. William H druggist 75 N See-

Duane Frank b 39 Washburn

Duarte Antone laborer h 30 Spring

.. Antone laborer h 206 S Front

.. John mill hand h 153 Belleville av

.. John L overseer 131 Court b 358 Elm (W)

.. Joseph A carpenter h 30 Spring

.. Manuel laborer h 317 S Water

.. Manuel C mill hand h 178 Belleville av [76 do

.. Manuel S clerk 37 Howland h

.. Peter fisherman h 427 S Water

.. Phoebe Mrs h 349 S Water [First

.. Theophile barber 86 Union b 74

Dube Adelard laborer h 8 Jean

Office Phones.

ALDEGE CHAUSSE'

Res. Phones.

Bell 8013

FUNERAL DIRECTOR AND EMBALMER

Bell 8112-M

Auto. 2163

PRIVATE AMBULANCE SERVICE
386 NORTH FRONT STREET

Auto. 2151

WILLIAM H. MUDGE**Stove and Furnace Repairs
Gas Fitting and Fixtures..... PLUMBING**

I install Gas Automatic Heaters, also Water Systems for Country places

157 ACUSHNET AVE.,**Bell and Auto. Phones****NEW BEDFORD, MASS.**

486

NEW BEDFORD-[1912] DIRECTORY

Dube

- “ Alex weaver b 171 Weld
 - “ Alfred operative h 194 N Front
 - “ Alphonse laborer h 434 N Front
 - “ Alphonse Jr helper b 434 N Front
 - “ Arthur painter h 352 N Front
 - “ Francois X second hand h 11 Jean [Front
 - “ Harmand slasher bds 434 North
 - “ Joseph laborer h 8 Jean
 - “ Joseph fixer h 13 Mosher [ond
 - “ Joseph H painter h 396 S Sec-
 - “ Louis carpenter h 171 Weld
 - “ Napoleon machinist h 8 Jean
 - “ Paul mill hand b 177 Weld
 - “ Paul shaft mgr b 247 State
 - “ Peter carpenter h 735 Belleville av [ville av
 - “ Peter Jr doffer bds 735 Belle-
 - “ Victor widow Remi h 68 Ken- yon
 - “ Zenon pilot city roller h 4 Jean
 - “ Zephir clerk 126 Bowditch b 8 Jean
- Dubiel Joseph weaver h 70 Delano
- Dubois Albert roller coverer h 620 Cottage
- “ Cilia Mrs h 490 South Second
 - “ Cleophas lunch 792 Purchase h 350 Sawyer
 - “ Desire weaver h 179 Bowditch
 - “ Dusithe weaver b 423 N Front
 - “ Dusithe Jr weaver b 423 N Front
 - “ Edward fixer h 80 Blackmer
 - “ Edward third hand b 90 Winsor
 - “ Emile weaver b 47 Ashley
 - “ Ephrim clerk b 220 Phillips av
 - “ Ernest carpenter h 126 Nye
 - “ Frank h 15 Holly
 - “ George barber 20 Harmony h 28 Salisbury [Front
 - “ George loom fixer h 553 North
 - “ George weaver h 30 Ashley
 - “ George weaver b 15 Holly
 - “ George weaver b 28 Salisbury
 - “ George E second hand h 380 Pleasant

Dubois

- “ John weaver b 52 Dean
 - “ Joseph baker h 131 Bullard
 - “ Joseph weaver h 3 Harmony
 - “ Louis weaver b 80 Blackmer
 - “ Louis N weaver b 30 Ashley
 - “ Mary widow Luke b 159 David
 - “ Napoleon rem to Fall River
 - “ Napoleon painter b 82 Holly
 - “ Napoleon weaver h 20 Salisbury
 - “ Nicholas died June 27 1911
 - “ Oliver twister tender b 9 Nelson
 - “ Paul weaver b 65 Covell
 - “ Philiase stonecutter h Kingcroft
 - “ Rose Mrs h 47 Ashley
 - “ Rose widow Nicholas h 9 Nelson
 - “ Senial fixer h rear 41 Merrimac
 - “ Victor weaver h r 41 Merrimac
 - “ see Wood [Hemlock
- Dubord Albert carpenter h 78
- Dubreuil Albert mgr 110 William b 149 Middle [Lawrence
- Dubrowski Kazimier removed to
- Dubuque Arthur piper 28 Second b 119 Tallman [Tallman
- “ Melvina widow Adelar d h 119
- Duchainaux Moise laborer h 847 Acushnet avenue [Beetle
- Duchaine Arthur weaver bds 14
- “ Edward lather bds 5 Bullard
 - “ Frank lineman U St Ry Co h 688 Purchase
 - “ Henry laborer h 179 Bowditch
 - “ Paul baker h 395 N Front
 - “ Philiias piper h 342 S Front
 - “ Reginald weaver b 93 Hathaway
- Dueharne Aldofe mill hand h 256 N Front
- “ Angeline Mrs b 44 Sycamore
 - “ Arthur mill hand h 385 N Front
 - “ Arthur weaver bds 47 Holly
 - “ Edward photographer 166 Rivet h do [av
 - “ George pressman b 149 Phillips
 - “ Henry weaver b 44 Sycamore
 - “ Joseph operative h 132 Tallman
 - “ Leon h 385 N Front
 - “ Louis mason 149 Phillips av h do

THE BEST OF EVERYTHING IN THE DRUG LINE.**LAWTON'S 3 BIG STORES****The Home of the Rexall Remedies**

E. T. DESAULNIERS

THE RELIABLE WATCHMAKER

102 WELD ST.,

HIGH CLASS WATCH AND JEWELRY REPAIRING

AT MODERATE PRICES

NEW BEDFORD [1912] DIRECTORY

487

Ducharme

- .. Maud comber tender bds 67 Acushnet avenue
- .. Oliver b 149 Phillips av
- .. Wilfred helper b 149 Phillips av
- Ducheneau Mina Mrs h 31 Durfee
- Duchene Fred machinist 235 N Water
- Duchesne Louis weaver h 658 First
- Duchesneau Bernard barber b 51 Nelson [Nelson
- .. Irene clerk 41 Purchase bds 57
- .. Pierre fitter 40 Purchase h 51 Nelson
- .. Wilfred clerk b 847 Acushnet av
- Duckett Edmund fixer h 399 Pleasant
- .. Fred slasher b 29 Social

Duckworth Alexander second hand h 32 Howland Village [his

- .. Celina widow William h 114 Wil-
- .. Franklin T driver h 70 Mill
- .. Frederick E clerk 1001 Acushnet avenue h 67 Nash road
- .. George weaver b 351 Coggeshall
- .. George T (Braley & Duckworth) 81 N Second h 70 Mill
- .. James machinist h 60 Hall
- .. John weaver h 323 Earle
- .. John weaver b 31 Social
- .. John W laborer h 25 Warren
- .. Lawrence spinner h 161 Nash rd
- .. Leonard operative b 6 McGurk
- .. Lewis weaver h 22 Dunbar
- .. Mansforth boarding house 65 Washburn h do [h 328 Sawyer
- .. Margaret Mrs speeder tender
- .. Margaret widow John h 6 McGurk [h 133 Bullard
- .. Robert clerk 1300 Acushnet av
- .. Susan P bookkeeper b 77 Hathaway
- .. Thomas painter h 17 Viall
- .. Thomas twister h 77 Hathaway
- .. William H confectionery 488 1/2 North Front h 488 do [Mill
- .. Winifred clerk 198 Union bds 70
- Duclos Alfred teamster h 27 Rodney

Duclos

- .. Jules carder b 30 Rodney
- .. Olide weaver b 52 Delano
- .. Robert carpenter h 30 Rodney
- .. Robert laborer rms American House Arcade bldg
- .. Robert Jr teamster b 27 Rodney
- Ducnick Stanislas operative h 297 Belleville av
- Daddy Jennie T clerk b 299 County
- .. Susan h 389 Cottage
- .. Susan J clerk b 299 County
- .. William general teamster 116 S Water blacksmith 11 Walnut h 299 County [ditch
- Dudevoir Arthur operative b 4 Bow-
- .. Evariste mason h 4 Bowditch
- Dudgeon Samuel teamster 185 Union h 119 Hillman
- Dudko Michael weaver h 64 Division
- Dudley George mill hand bds 125 Phillips av [Middle
- .. Lucy A widow Clement J h 193
- DUDLEY S A** shuttle mfr 148 Dean Taunton See page 17
- Duerden Arthur weaver b 76 Dean
- .. Edith A milliner 185 Union b 76 Dean [lette
- .. Ellen widow Jeremiah h 240 Col-
- .. James weaver h 86 Brock av
- .. John weaver h 171 Brock avenue
- .. Mary A widow William h 76 Dean
- Dufault Peter ice h 161 Wood
- DUFF DAVID & SON** (John Duff) teaming and coal Merchants Bank bldg 105 William 73 Weld and Fish Island See front cover
- .. Edward steam roller pilot city yard h 2 N Oak [N Oak
- .. Edward J mule spinner bds 2
- .. Exzerio operative h 19 George
- .. John (David Duff & Son) h 479 County [Son b 479 County
- .. John Jr foreman David Duff &

GLOBE

DYE HOUSE 220 SHAWMUT AVE.

J. N. J. LONHOLDT, Prop. Telephones, Bell 1872 - 1873, Auto. 2365 Goods called for and Delivered
Down town Office, 52 Pleasant St., Room 1 North End Office, 1014 Acushnet Ave.

**JAMES
J.
MOORE**

Up-to-Date Methods and Materials
EVERY DESCRIPTION OF CONSTRUCTION
ESTIMATES
Bell Telephone, 791
125 Oak St., New Bedford

**CONTRACTOR
AND
BUILDER**

488

NEW BEDFORD [1912] DIRECTORY

Duff

.. Mark M foreman David Duff &
Son b 479 County [Merrill
Duffaun Almeda inspctor bds 11
.. Celina reeler bds 11 Merrill
.. Ida inspector h 11 Merrill
Duffley John city laborer h 893
County
.. Joseph twister h 84 Thompson
.. Patrick copper worker h 786
County
.. Peter F removed from city
.. Richard shoemaker b 239 Chest-
nut [b 379 do
Duffie Agnes variety 377 Coggeshall
Duffy Alice L milliner b 60 Nye
.. Arthur E deputy collector Cust-
tom House h 199 Arnold
.. Catherine D dressmaker 39 Ash
(S) h do [rms 640 County
.. Dora D manicure 24 Purchase
.. Edward P liquors 1116 S Water
h 206 W French avenue
.. Francis J h 36 Cove
.. Francis J Jr sec Weavers'
Union 138 Pleasant h 46 Grant
.. Frank spinner h 7 Bullock
.. Frank O foreman h 60 Nye
.. Harriet, Mary and Eva mill
hands h 200 Collette [fee
.. James E eyelet maker h 195 Dur-
.. John laborer h 109 Nash road
.. John B porter 81 Front h 168
Arnold
.. John E foreman h 91 Hathaway
.. John J clerk bds 83 Dudley
.. John L overseer Bristol Mfg
Corp h 109 Chestnut
.. John P clerk b 809 County
.. Julia b 109 Nash road
.. Mary Mrs h 36 Cove
.. Mary E M principal William H
Taylor school h 199 Arnold
.. Thomas H mgr 70 William b 36
Cove [William
.. William tackmaker rms 25
.. William F decorator b 7 Bullock

Duffy

.. William H clerk b 83 Dudley
.. see Duffley [bds 17 Trinity
Dufour John baker 372 Kempton
.. Kate A Mrs removed to New
York city
.. Leon mill hand bds 17 Trinity
Dufresne Adam bottler 386 Acush-
net avenue b 56 Dean
.. Adolph h 397 Rivet
.. Delphine D Mrs b 185 N Second
.. Delphis P dentist 9 W French
avenue h do
.. Frank third hand h 40 Ashley
.. Peter carpenter h 397 Rivet
.. Wilfred lamp lighter h 166 Dean
Dugal Joseph teamster 1066 County
h 115 Nash road
Dugally Said h 35 Howland
.. Tufitk b 35 Howland
Dugan Edward P salesman b 505
County [land village
.. Helen cloth inspector b 41 How-
.. Hugh A (Loftus & Dugan) 121
Clark h do [b County
.. Katherine milliner 14 Purchase
.. Margaret widow Edward h 122
Potomska
.. Thomas clerk 878 Purchase
Dugas Joseph carpenter h 207 Coffin
avenue [Mosher
Dugdale Charles H watchman h 13
.. Charles R clerk 97 Front h at
Fairhaven
.. Elizabeth A teacher William H
Taylor school bds 14 Homer
.. Francis helper 29 N Water b
at Fairhaven [Homer
.. Mary J widow William h 14
Duggan James P furniture 133 Acush-
net avenue h 248 Chestnut
.. John J roofer h 633 Cottage
Duguay Diendonnie baker h 61 Bul-
lard [away
Duhamel Charles weaver h 210 Hath-
Duke John h 68 Blackmer

PELEG H. SHERMAN 506 COUNTY ST.

FUNERAL DIRECTOR AND EMBALMER

OFFICE PHONES
Bell 690-W. Auto. 1305

RESIDENCE PHONES
Bell 690-R. Auto. 1306

GREENE & WOOD

Every Kind of
LUMBER
AND MILL WORK

PINE STREET, off So. WATER STREET, NEW BEDFORD

NEW BEDFORD [1912] DIRECTORY

489

Dukas Christophe (Dukas & Ketchel)
rns 153 Blackmer
.. Thomas restaurant 958 S Water
rns 909 do
.. & Ketchel (Christopher Dukas
and Stanolins Ketchel) confec-
tionery 1001 S Water
Dulong Flavila widow Octave h 1205
Acushnet av [ditch
Dulude Honore carpenter b 397 Bow-
.. Joseph carpenter 397 Bowditch h
do
.. Larry carpenter h 397 Bowditch
Dumaine Arthur contractor 7 McGurk
h do
.. Fred P roofer b 15 Penniman
.. John weaver b 15 Penniman
Dumas Albert carriagemsmith 7 Elm h
113 Belleville rd
.. Alexander weaver h 150 Collette
.. Arthur hairdresser 692 Purchase
h r 679 do
.. Edmond loom fixer h 130 Eugenia
.. Fred F watch repairer 269 Pur-
chase h 47 Chestnut
.. Homer fixer b 130 Eugenia
.. Hormidas mill hand h 37 Bullard
.. Joseph loom fixer h 18 Austin et
.. Joseph E machinist h 429 North
Front [18 Austin et
.. J George collector 140 Purchase h
.. Louis weaver b 429 North Front
.. Marcia widow Edwin b 47 Chest-
nut [lips av
.. Nelson slasher tender h 225 Phil-
.. Omer fixer b 130 Eugenia
.. Ralph slasher tender h 236 Dean
.. Theodore picture operator b 429
N Front
Dumee John painter h 186 Bonney
.. Peter h 186 Bonney [son
Dumont Alexander weaver h 33 Nel-
.. Anna clerk 995 S Water bds 13
Viall
.. Harry V h 310 Kempton
.. Joseph weaver b 52 Delano
.. Pierre operative h 186 Cove

Dumont

.. Thomas rem to Canada [Ashland
Dumoulin Joseph conductor h 179
.. J Alfred shoemaker b 179 Ash-
land
Dun R G & Co merchantile agency 5
Beetle laue [ushnet av
Dunbar Albert A shipper h 2416 Ae-
.. Alton L motorman h 154 Ashland
.. Jennie Mrs weaver b 117 Austin
.. Sarah h 102 Middle
.. William A h 41 Campbell [State
Duncan David city laborer h 198 r
.. James J city laborer h 120 County
Dunce Emma widow James h 28 Mo-
sher
Dunham Alfred S salesman 182 Un-
ion h 435 Mill [Lindsey
.. Amanda widow William G b 67
.. Anna M h 248 County
.. A Farnham photographer 49 Wil-
liam b 435 Mill
.. Charles H painter h 26 Babbitt
.. Crawford L hardware 745 Pur-
chase h at Fairhaven
.. Ernest A nickel plater h 1430
Acushnet av
.. Everett A bds 119 Court
.. Florence J clerk 185 Union b at
Fairhaven [h 175 Grinnell
.. Frank C clerk 131 Acushnet av
.. Frank S bds 175 Grinnell [Dean
.. Frederic C foreman P Corp h 82
.. George painter h 55 Ward
.. George L master mariner h 23
Seventh [Court
.. John A night officer H C h 119
.. Joseph spinner h 62 Peekham
.. Louis C clerk U St Ry Co h
at N Dartmouth [Maxfield
.. Mary J widow Alfred C h 309
.. Otis M clerk Wamsutta Mill h 315
Pleasant
.. Stephen Y foreman C S Knowles
h 367 Reed [Florence
.. Susan M widow Thomas S h 146
.. Winthrop L clerk 84 Union h 41
Parker

STEIGER-DUDGEON CO.

"The WOMAN'S Store"

Tel. Bell 82 & 83, Branches connecting all Depts.
" " 160 For Office Only. Auto. 1211

ALWAYS THE LATEST

FOR WOMEN'S, MISSES,
AND CHILDREN'S WEAR

FIRST AID TO THE INJURED

business or a business just starting
 "An ad. in the Directory"



490

NEW BEDFORD [1912] DIRECTORY

Dunham

- .. Zaceheus C clerk h 36 Madison
- Dunkerley Charles weaver h 359 Bowditch
- Dunkerly James W rem to N Adams
- .. John C loom fixer b 163 Coggeshall [shall h do
- .. Margaret Mrs grocer 163 Coggeshall
- Dunlap Agnes J principal Cedar Grove street school rms 258 Pleasant [ion h 237 Court
- .. Albert A stable 318 and 319 Union
- .. Albert F fisherman b 65 Linden
- .. Ida bds 237 Court
- Dunlop James M tea and coffee 903 S Water h 43 Dudley
- Dunn Bridget widow h 75 Holly
- .. Donald mill hand h 544 N Front
- .. Elizabeth A b 147 James
- .. George A shoemaker h 57 Hill
- .. John (147 James) died April 3 1912
- .. John weaver b 37 McGurk
- .. Maria widow housekeeper 144 Bedford
- .. Patrick clerk 497 Purchase b do
- .. William J cable splicer h 147 James
- .. William P laborer h 147 James
- Dunne William J mgr 155 Blackmer rms 43 Fifth [Shawmut av
- Dunning Eliza S widow Henry b 73
- Dunse William loom fixer h 23 Woodlawn av
- Duphily Joseph M grocer 128 Clifford bds 255 Shaw [Purchase
- Dupies Ellen widow Edward h 863
- Dupin Eugene P editor 37 Purchase rm 6 h 34 Viall
- Duplessis Eli weaver b 190 State
- .. Henriette widow Pierre h 190 State [b 1008 Acushnet av
- Dupont Adelard clerk 946 S Water
- .. Antone operative h 76 Winsor
- .. Arthur driver 386 Acushnet av h 143 Collette
- .. Charles operative b 83 Crapo

Dupont

- .. Desire died Aug 6 1911
- .. Ernest plumber b 96 Holly [Nye
- .. Ernest clerk 302 N Front h 28
- .. Georgeanna widow Desire h 863 S Water [Crapo
- .. Manuel laborer N B W W h 83
- .. Manuel Jr operative b 83 Crapo
- .. Napoleon clerk 962 Acushnet av b 1008 do
- .. Oliver weaver h 211 Church
- .. Pierre h 125 Collette
- .. Regina Mrs h 156 Acushnet av
- .. Theodore weaver h 423 N Front
- .. Valerie weaver b 143 Collette
- .. William weaver h 815 First
- .. Zephyr b 96 Holly
- Dupre Agnes M stenographer 185 Union bds 80 Washington
- .. Amos driver h 296 Cedar Grove
- .. Armand clerk 1023 S Water b 31 Bentley
- .. Arthur weaver h 141 Collette
- .. Arthur weaver b 31 Bentley
- .. Domitile widow Antone h 412 N Front
- .. Edward weaver b 67 Coffin av
- .. Ernest laborer h 70 Ruth
- .. Ernest weaver b 190 Davis
- .. Francis mason h 161 Cove
- .. George clerk h 31 Bentley
- .. John laborer h 70 Ruth
- .. John B weaver b 165 Dean
- .. Joseph h 25 Nye [ington
- .. Joseph E section hand h 80 Washington
- .. Joseph T loom fixer h 213 Fourth
- .. Leon blacksmith 105 Bowditch h 31 Bentley
- .. Leon Jr driver b 117 Clark
- .. Louise bookkeeper 912 S Water b 80 Washington
- .. Matilda widow David h 56 Dean
- .. Patrick carpenter h 192 Collette
- .. Richard carpenter h 192 Collette
- .. Roek clerk 956 Acushnet av b 7 Bentley [ushnet av
- .. Susan A widow Louis b 170 Acushnet
- .. Victor E fixer h 1073 S Water

F. T. AKIN & CO. FORCE FACTORY URNACE AMILY COAL

WE ARE SOLE LOCAL AGENTS

For 'Dorothy-Dodd' Shoes for Women

Also 'Emerson' Shoes for Men

THIS YEARS MODELS ARE BETTER THAN EVER

CUSHING & BOUCHER
SUCCESSORS TO SCHULER BROS

76-78 PURCHASE STREET

NEW BEDFORD [1912] DIRECTORY

491

Dupre

- “ William operative h 941 S Water
- “ William J loom fixer b 25 Nye
- Duprey William A shoemaker h 20
Reynolds [ond h at Acushnet
- Dupris Benjamin lineman 57 N Sec-
- Duprort Joseph fisherman h 56 Hall
- “ Joseph Jr third hand b 56 Hall
- “ Manuel twister tender b 56 Hall
- Dupuis Adam spinner h 41 Merrimac
- “ Adelard laborer h 19 Rodney
- “ Adona clerk 1351 Acushnet av
- “ Albenie lineman h 9 Slocum
- “ Aleide operative h 297 Coffin av
- “ Alfred drillmaker b 803 First
- “ Arsene barber Parker House h 124
Rivet
- “ Arthur C shoemaker b 806 County
- “ Aurelie widow Oliver h 184 Saw-
yer
- “ Bernard b 13 Ashland et [av
- “ Charles operative h 835 Acushnet
- “ Demas driver h 826 County
- “ Ellen widow h 863 Purchase
- “ Ernest E shoes 1351 Acushnet av
h 279 Coffin av
- “ Frank D driver h 826 County
- “ Herman H mgr Union Supply Co
1201 Purchase h 1203 do
- “ Jacob laborer h 41 Merrimac
- “ John B Jr slubber tender h 181
State
- “ Joseph h 47 Reynolds [203 Dean
- “ Joseph clerk 962 S Water h
- “ Joseph weaver h 803 First
- “ Joseph A second hand h 606 Cot-
tage [b do
- “ Louis chauffeur 1680 Acushnet av
- “ Louise widow Charles h 18 Trin-
ity
- “ Lucien painter h 44 Merrimac
- “ Moses laborer h 23 Ashley
- “ Omer weaver b 56 Dean
- “ Parmelia clerk 185 Union bds at
Fairhaven [Ashland
- “ Patrick H reserve police h 13

Dupuis

- “ Peter lineman U St Ry Co h 814
Purchase
- “ Peter shoemaker b 124 Rivet
- “ Peter spinner h 842 County
- “ Philip carpenter h 194 Nash rd
- “ Romuald blacksmith h 814 Pur-
chase [124 Rivet
- “ Samuel barber Parker House h
- “ Victoria widow Jean B h 806
County
- “ Wilfred H police h 123 Locust
- “ Wilfred M salesman 99 William
rms 321 Union
- Duquet Priscilla widow Edward h
747 Belleville av
- Duquette Anne Mrs h 514 Purchase
- “ Ernest farmer h 1344 Plainville
rd
- “ Jeffrey fireman h 150 Hathaway
- “ Maxime weaver h 147 Cove
- “ Theresa A clerk 421 Purchase b
514 do [Belleville rd
- Durand Mabel E teacher bds 125
- “ Thomas J blacksmith h 125 Belle-
ville road [Liam h 267 Austin
- Durant Andre cable splicer 43 Wil-
“ Charles h 15 E Durfee
- “ Edward A student b 199 Clinton
- “ Elizabeth operative b 310 Or-
chard (S) [Cleveland
- “ Elizabeth widow George h 18
- “ Firman shoe repairer 53 Chancery
h 199 Clinton [Clinton
- “ George A chauffeur bds 199
- “ George L wireman U St Ry Co
b 114 Clark
- “ John teamster h 9 Austin et
- “ John W sailmaker 31 Commercial
h 15 Ash (S)
- “ Lawrence J police h 114 Clark
- “ William driver h 266 Acushnet av
- Durfee Abram H machinist h 55
Smith [Smith
- “ Arthur A eyelet maker bds 55
- “ Arthur J sec and treas 182 Union
h 275 County
- “ David S R chair seater h 55 Smith

Don't dream of what you are going to do! Go and do it.

Kinyon's Short-hand School

Odd Fellows Bldg., Cor. William and Pleasant Sts., New Bedford, Mass.

Horace A. Fitch

ALL KINDS OF
Electrical Work

FACTORY LIGHTS PROPERLY PLACED

492

NEW BEDFORD [1912] DIRECTORY

Durfee

- .. Edward M blacksmith 30 Bethel h 38 Walnut
 - .. George L h 87 S Sixth
 - .. John E laborer b 151 Grinnell
 - .. Joseph C shoemaker 151 Grinnell h do
 - .. Kathleen C M Mrs h 17 Borden
 - .. Mabel Mrs b 144 Mill
 - .. William bookkeeper 182 Union h 260 Weld [87 S Sixth
 - .. William L driver Engine No 4 b
 - .. William X rms 807 Purchase
- Durfey Mary widow Richard T h 75 Rockland [Division
- Durham Thomas operative bds 185
- Durkin John J spinner h 220 State
- Durocher Alphonse mill hand b 772 First
- .. Leo P twister b 69 Earle
 - .. Napoleon stoneworker h 772 First
 - .. Napoleon teamster b 772 First
 - .. Napoleon weaver h 69 Earle
- Durrant Joseph lineman U St Ry Co h 289 Purchase
- Durrupt Emil weaver h 32 Division
- Dutra Alohense laborer h 59 Katharine [Second
- .. Alphonse roll coverer 167 N
 - .. Antone laborer h 73 Mosher
 - .. Antonio second hand h 65 Short
 - .. August at P Corp h 263 Field
 - .. Edward clerk 446 River b 99 Swift [Front
 - .. Ferdinand fisherman h 310 South
 - .. Frank h 66 Ward
 - .. Frank operative h 46 Larch
 - .. Henry teamster h 99 Swift
 - .. Jose S clerk 221 Rivet h 14 Howland village
 - .. Joseph fisherman rms 61 Fifth
 - .. Joseph A b 123 Rockland
 - .. Joseph K D mason h 494 Rivet
 - .. Joseph R operative h 158 Crapo
 - .. Lena operative b 14 Howland village
 - .. Manuel operative h 37 Prospect
 - .. Manuel operative h 75 Winsor

Dutra

- .. Manuel P operative h 24 Acushnet avenue [106 do
 - .. Manuel R grocer 104 County h
 - .. Manuel R buffer h 15 Cleveland
 - .. Mary E clerk b 123 Rockland
 - .. Mary E Mrs h 80 Mosher
- Dutton Alonzo engineer 111 Clifford h 251 Irvington [away
- .. Charles S quarрман h 560 Hath-
 - .. Edward blacksmith h 82 Chancery
 - .. James E removed from city
 - .. John wood worker h 21 Rural
 - .. Milly H stenographer 185 Union b 82 Chancery [net av
 - .. William mill hand h 837 Acush-
 - .. William E laborer h 6 Bethel
- Duval Adolph grocer 47 Belleville rd h 72 do [11 Shawmut av
- .. Abira porter 125 Purchase bds
 - .. Alfred R weaver b 203 Eugenia
 - .. Amedee weaver h 16 Tallman
 - .. Arsene G clerk 3 Weld bds 541 N Front
 - .. Arthur b 16 Tallman
 - .. Emile weaver h 743 Belleville av
 - .. Ernest foreman h 829 Acushnet avenue
 - .. Euclide spinner h 20 Tallman
 - .. Francois carpenter h 16 Tallman
 - .. Hormidas spinner h 132 Bowditch
 - .. Louis weaver h 95 Diman *
 - .. Napoleon fisherman h 743 Belleville avenue [man
 - .. Napoleon watchman h 59 Tall-
 - .. Napoleon Jr weaver h 57 Covell
 - .. Norbert weaver h 541 N Front
 - .. Omer meat sutler h 519 N Front
 - .. Paul weaver h 220 Phillips av
- Duvals Mary C Mrs h 371 S Water
- Duxbury Abraham fixer h 971 County
- .. Albert weaver h 268 Tinkham
 - .. Elizabeth Mrs nurse h 13 Marvin
 - .. Harry mgr 60 Purchase b 229 Belleville road [Tinkham
 - .. Harry tinsmith 46 Wing h 206



The Directory to a business man is as essential
as a Dictionary to the student



CASH OR CREDIT

DIAMONDS - WATCHES - JEWELRY

E. J. HODGDON

CUMMINGS BLDG.,
45 PURCHASE STREET
Up Stairs Opp. Waiting Station

NEW BEDFORD [1912] DIRECTORY

493

Duxbury

- .. John tinsmith 745 Purchase b 171 Dean
- .. Mary A widow Samuel h 293 Coffin av [Corp b 88 Ruth
- .. Milton clerk Dartmouth Mfg
- .. Walsh weaver h 229 Belleville rd
- .. Walter weaver h 345 Sawyer
- Dvorak Charles fixer b 251 Phillips avenue [lips av
- .. Mary widow Charles h 25 Phil-
- .. Rudolph fixer b 251 Phillips av
- Dwarte Manuel rem to Fall River
- Dwazsko Peter weaver h 445 South Front
- Dwelle Andrew H supt N B Storage Warehouse h at Fairhaven
- .. Henrietta b 17 Studley
- Dwight Henry L physician 156 William h do [Reynolds
- Dwyer Ellen widow Patrick h 37
- .. Fred C teamster h 17 High
- .. George B painter b 17 High
- .. James laborer h 17 Thomas
- .. Jeremiah E fish 345 Cedar h 592 Cottage
- .. John bricklayer b 32 Clark
- .. John shoeworker bds 500 Acushnet avenue [Cottage
- .. Julia widow Edward F h 592
- .. Lillian dressmaker b 410 Kempton
- .. Martin J loom fixer h 969 County
- .. Mary widow John b 32 Clark
- .. Michael picker maker b 301 Fourth
- .. Patrick weaver h 53 Washburn
- .. Richard H mason b 37 Reynolds
- .. Robert J mason b 37 Reynolds
- .. Thomas E laborer b 203 Coffin av
- .. Thomas F grocer 600 Cottage h 332 Cedar
- .. Timothy spinner b 37 Reynolds
- .. Walter L chauffeur b 265 Purchase

- Dyer Edna H teacher R C Ingraham school rms 43 Fifth
- .. Ellen Mrs h 12 Salisbury
- .. Florence M C stenographer Page Mfg Co bds 12 Salisbury
- .. Florence M Dr general sec 12 Market rms 71 Ash (S)
- .. Georgene widow Edward h 34 Hillman
- .. George C helper b 115 Durfee
- .. George N nurse h 193 Summer
- .. George W died Aug 13 1912
- .. George W Jr metalworker bds 339 Reed
- .. Jesse W driver h 9 W High
- .. John E grocer 115 Durfee h do
- .. John B apprentice Standard b 339 Reed
- .. Joseph R roll coverer b 40 Shawmut av [121 Fourth
- .. Norman S driver Engine 4 h
- .. Owen molder h 180 Coffin av
- .. Richard K asst shipper 16 North Second b 121 Fourth
- .. Sarah E widow William H bds 77 Shawmut av
- .. Stephen K overseer Hathaway Mfg Co h 129 Sycamore
- .. William carpenter b 180 Coffin av
- .. William H fisherman h 77 Chancery [et
- Dygos Wojciech roper h 13 Hampton
- Dykas Josef mill hand h 36 Washburn
- Dyring Hilma nurse b 64 Hillman
- Dyson Amos H officer H of C h 140 James
- .. Ann widow James h 12 Warren
- .. Henry F clerk b 140 James
- .. Irving W clerk b 140 James [av
- .. Robert boilermaker h 167 Brock
- .. Sarah Mrs h 27 Cleveland [bury
- .. Thomas mule spinner h 10 Salisbury
- Dzaibek Annie operative h 20 Washburn [pl
- Dziuba Jozef operative h 9 Cornell
- Dzulkata Frank operative h 15 Fulton et

BONNEY, FOLSTER & CO.,

The North End's Shopping Centre

Dry Goods and Men's Furnishings

945-947 Acushnet Ave., New Bedford, Mass.

OUR NEWEST BISCUIT
"MILK CHOCOLATE BARS"

SNELL & SIMPSON BISCUIT CO.
 (Superior Biscuits)

Office and Factory
NEW BEDFORD, MASS.

494

NEW BEDFORD [1912] DIRECTORY

Eagan Eva Mrs h 207½ State
 " Henry laborer h 124 Cove
 " Thomas weaver b 303 Tinkham
 Eagle Lotthing Co (Isador Ziemnioc
 and Alexander Kolaczewsky)
 bottlers 23 Beetle
 " Express Co 45-51 School
 Earle Archer B driver 270 Acush-
 net av rms 425 do
 " Catherine Mrs operative bds 51
 Howland Village
 " Frederiek E plumber 57 S Wa-
 ter rms 8 Park pl
 " Joseph city laborer h 6 Penniman
 Earley Edward C police h 21 James
 " James J letter carrier h 141
 Rounds
 " Owen P bookkeeper Kennedy &
 Kirwin 311 S Water bds 45
 James [Davis
 Early Edward speeder tender b 194
 Earnshaw Abraham fixer h 16 Wel-
 come [Welcome
 " Herbert clerk 979 S Water b 16
 " John O weaver h 708 First
 " Walter fixer b 20 Warren
 East Side Athletic Club 92 N Sec-
 ond [William
 Eastern Electric Co electricians 22
 " Supply Co (Hyman Romanow)
 dry goods 698 Purchase
 Eastham James weaver h 27 Rodney
 Easton Charles F Jr hairdresser 553
 Kempton h 555 do [Collette
 Eastwood Albert meatentter h 307
 " David watchman h 98 Covell
 " Edward weaver h 132 Division
 " Fred weaver h 202 N Front
 " Hartley fixer h 581 Purchase
 " James weaver b 1283 Acushnet av
 " John T cycletmaker h 88 Briggs
 " Ruth widow Thomas b 88 Briggs
 " Thomas weaver h 301 Earle
 " William variety 905 Comaty h 908
 do [Second
 Eaton Alfred H electrician bds 66 N
 " Anna M weaver b 20 Cove

Eaton
 " Annabelle dressmaker 248 Haw-
 thorn b do
 " Chester A rem to Myricks
 " Clara M widow Daniel S lodging
 h 66 N Second
 " Clarence W cotton broker 56 N
 Second h at Fairhaven [ond
 " Daniel S glassentter b 66 N Sec-
 " Eliza M teacher Betsey B Wins-
 low school b 118 Chaneery
 " Harry operative b 388 Purchase
 " Howard C mgr Comique Theatre
 h 126 Mill
 " Thomas fireman b 451 Sawyer
 Eatough James spinner h 21 Salis-
 bury [lock
 Eaves George weaver b 124 Hem-
 Ebel Frederiek confectioner 255 Un-
 ion b 233 North [bury
 Eccles George T weaver h 36 Salis-
 " Hannah widow Richard h 2311
 Acushnet av
 " James laundryman b 407 Cedar
 " Thomas collector h 407 Cedar
 " William weaver h 276 Collette
 " William weaver b 407 Cedar
 " see Etehells [man
 Eccleston Albert E laborer b 33 Hill-
 " George L engineer L R Corp h
 311 Acushnet av [Jenny Lind
 " Joseph engineer 123 Front h 9
 " Thomas F overseer Whitman Mills
 h 23 Peckham [av
 Eddas James clerk b 433 Acushnet
 Eddy Charles V clerk Adams Express
 Co. railroad station rms 42 Hill
 " Clara widow Walter h 358 Elm
 " George M h 8 Maple
 " William cycletmaker h 40 Elm
 Edelman Harry shoemaker h 340
 Kempton [Acushnet av
 Edelston Edward photographer h 152
 Edge Alfred baekboy bds 412 Cedar
 " Edward S machinist h 35 Valen-
 tine
 " John weaver b 412 Cedar

HASKELL BROS. DEALERS IN

ICE

400 COURT STREET TELEPHONE CONNECTION NEW BEDFORD, MASS.

BERT A. VANCE

24 SYCAMORE ST.,

Phones, 3191-W, Auto. 3334

NEW and SECOND HAND CARS
FOR SALE

Auto Supplies, Storing and
Washing of Cars.

NEW BEDFORD [1912] DIRECTORY

495

Edge

.. Peter weaver h 558 First [ter
Edger Harry G glassentter h 49 Fos-
Edgerton John F rem to Boston
.. William J real estate h 6 Shaw-
mut av
.. William J Jr driver h 118 High
Edinborough Horatio J hairdresser
77 Union h 4 Bethel
Edlin Abraham h 194 Cedar Grove
Edmondson Elizabeth widow William
grocer 95 Fourth h do [Winsor
Edmonson Fred C drillmaker h 32
.. John h 8 Thompson
.. Rachel L stenographer Oneko
Mills b 305 Austin [block
.. Stephen city laborer h 2 Acushnet
.. Thomas S laborer h 32 Winsor
.. William weaver h 837 Acushnet
av [dle
Edwardo Antonio J laborer h 74 Mid-
Edwards Albert laborer h 199 Fourth
.. Antonio E mariner h 77 Dunbar
.. Charles F h 101 Smith
.. Charles W boilermaker h 76
County [mond
.. Edward shoemaker b 180 Rich-
.. George J weaver h 7 Juniper
.. George J Jr weaver b 7 Juniper
.. Henry W bds 101 Smith
.. James machinist b 180 Richmond
.. Joseph T Capt importer 112 Wil-
liam h 69 S Sixth [Pleasant
.. Louis S clerk 502 Union h 186
.. Margaret h 180 Richmond
.. Mary widow h 11 Columbia
.. Mary widow Frank h 62 Middle
.. Robert E real estate h 171 Kemp-
ton
.. Ruth G b 101 Smith
.. Samuel weaver b 351 N Front
.. Sarah A widow George bds 186
Pleasant [mond
.. Thomas city laborer b 180 Rich-
.. Winifred Mrs h 29 Union
Egaid Antone laborer h 45 Stephen
Egan Arthur operative h 84 Rodney

Egan

.. Dennis spinner b 47 Independent
.. Helen Mrs b 47 Independent
.. Henry oiler h 124 Cove
.. Hugh spinner b 47 Independent
.. James E spinner b 159 Weld
.. John (Egan & Boudreau) and
Boston Furniture Co h 25 Cra-
po
.. John spinner h 47 Independent
.. Richard spinner h 47 Independent
.. Robert h 193 Arnold
.. Thomas spinner b 47 Independent
.. Thomas J boilermaker bds 712
Kempton [pendent
.. U Francis mill hand b 47 Inde-
.. & Boudreau (John Egan and
Theophile Boudreau) dry goods
957 S Water [man
Eger Oscar glassworker h 278 Hill-
Eggers George A sporting goods 10
William h 69 Tremont
.. Nellie S clerk b 39 Florence
.. Selmar h 39 Florence [ty
Ehinger Frank weaver h 1087 Coun-
Ehret Joseph weaver h 16 Roosevelt
Eidlin Hyman (N Y Upholstering Co)
h 2 Penniman [Earle
Eisenbach Englebert weaver h 324
Eisenhart Angelina cashier 878 Pur-
chase b 71 Kenyon
Ekdahl Emma M widow Knut h 93
Walden [en b do
.. Signe E music teacher 93 Wald-
Ekholm Louise widow h 616 Union
.. Oscar B (Henry M Christensen
& Co) 190 Purchase h 616 Un-
ion
Elder Louise A Mrs b 410 Kempton
.. Thomas loom fixer h 25 Viall
.. William R linotype operator
Times bds 25 Viall [Ellen
Eldred Chester W solderer h 50
.. Lemuel D antiques 12 William h
at Fairhaven [at Fairhaven
.. William H carpenter 27 Centre h

J. G. NICHOLSON
LUMBER, SASH, DOORS and BLINDS
BOWDITCH STREET, NEW BEDFORD, MASS.



LAST YEARS DIRECTORY is as valuable
as a last years Almanac
It may send you miles out of your way



496

NEW BEDFORD [1912] DIRECTORY

Eldredge Abbie A bookkeeper 38 Elm
b 80 Pierce [194 Clinton
 ** Charles K foreman 123 Front h
 ** Florence L clerk 8 Fifth bds 194
Clinton
 ** Florence P widow Howard P
bookkeeper 152 N Water b 6
Sears
 ** Josephine W stenographer New
Bedford Five Cents Savings
Bank b 322 Arnold
 ** Simeon B h 80 Pierce
 ** Thomas K machinist h 68 Mech-
anic's lane
 ** Wendell T b 194 Clinton
 Eldridge Ann S widow Abram h 49
Dartmouth [Morgan
 ** Annah H clerk 185 Union h 70
 ** Chauncey G (Tucker Anthony &
Co) 17 Pleasant h at Boston
 ** Chester solderer h 100 Clifford
 ** Clara M Mrs lodgings 152 Pur-
chase
 ** Daniel teamster h 154 S Second
 ** Elizabeth H widow John B h 107
Fourth
 ** Elsie N teacher Thomas Donaghy
school bds 244 Chestnut
 ** Emily M h 70 Morgan
 ** Frank bds 244 Chestnut
 ** Frank laborer b 8 Dover
 ** Frank C laborer h 152 Purchase
 ** Frederick E h 295 Park
 ** F Otis carpenter b 244 Chestnut
 ** Isadore F principal Dartmouth
st school h 336 Orchard (S)
 ** James laborer b 8 Dover
 ** John B died Aug 8 1911
 ** J Irene nurse rms 6 Green [rd
 ** Maitland S teamster b 191 River
 ** Mary J housekeeper 60 Chestnut
 ** Mary T money order clerk P O
b 40 Parker [43 Hill
 ** Paul R teacher High school bds
 ** Reuben bds 309 Kempton
 ** Samuel fireman h 94 Clark

Eldridge
 ** Samuel T foreman carpenter
Wamsutta Mill h 244 Chestnut
 ** Washington A housekeeper police
dept h 56 Mill
 ** see Eldredge
ELECTRIC EXPRESS Charles T
Battley mgr N Water cor Elm
See page 23
**ELECTRICAL CONSTRUCTION &
SUPPLY CO** (Ernest Howarth
and Josiah Morton) electrici-
ans 141 Purchase See page
40
 Elia Constantin operative h 21 Ken-
yon [ell
 Elie Joseph Emmille rem to Low-
Eliopolus Dick rem to Boston
 Eliot Ida M h 31 Clinton
 Elks Home 88 Purchase
 Ellenwood Annie M widow George W
b 33 Richmond
 Eller Mary Mrs h 58 Roosevelt
 Ellershaw John W operative bds 288
Earle [rms 19 N Sixth
 Ellery Everett M waiter 74 William
ELLIOT JOHN D plumber 106
Fourth h do See page 45
 Elliott George slubber tender b 43
Beetle
 ** Isaiah shoemaker h 318 Court
 ** John clerk b 318 Court
 Ellis Alton B painter h 94 Jenney
 ** Anna J widow Harvey F h 20
Bay [b 66 Mechanics lane
 ** Arthur plumber 216 Acushnet av
 ** Benjamin F dentist 1043 Acush-
net av rms do [mt av
 ** Benjamin F engineer h 188 Shaw-
 ** Betsey A widow John b 85 Bay
 ** Blanche A asst 45 Purchase rm
4 1/2 b 191 Kempton
 ** Carrie N clerk N B I for Savings
b 20 Bay [net av
 ** Charles B pedlar h 567 Acush-
 ** Charles E wholesale cigars 48 N
Water h 118 Mill
 ** Claude M apprentice b 177 Cedar

Painters Supplies Wall Papers Room Mouldings Ladders

M. P. B. Silva & Son

BRUSHES

157 ACUSHNET AVENUE

Both Phones

NEW BEDFORD

JAMES J. MOORE
CONTRACTOR & BUILDER
125 Oak Street, New Bedford

**B
E
L
L
791**

**If you want things
 DONE RIGHT
 and UP-TO-DATE METHODS
 Call upon me.**

Ellis

- “ Eliza h 72 State
- “ Elvira F bds 209 Purchase
- “ Florence M teacher H M Knowlton school b 186 Summer
- “ Francis H stereotypier 112 Union h 118 Fifth [Second
- “ Frank E shoemaker b 225 North
- “ Frank E Jr b 72 State
- “ Frederick F linotype operator Standard h 191 Kempton
- “ Harold C clerk 201 Union h 286 Cedar
- “ Harry C police h 296 County
- “ Harry L electrician h 68 Walden
- “ Harry R hairdresser 24 Purchase h 396 Kempton [Cedar
- “ Herbert B book binder bds 177
- “ Herbert C (Ellis & Leclair) h 89 Park
- “ Herbert W conductor h 3 Glover
- “ Irving shoemaker bds 34 High
- “ James machinist h 171 Richmond
- “ James weaver h 94 Clark
- “ Joseph W S driver h 260 Weld
- “ Julia widow John variety 36 Durfee h 38 do
- “ Julia A teacher Merrimac street school b 73 Willis
- “ Katherine widow Jefferson H b 177 Middle
- “ Mabel F h 137 Chestnut
- “ Margaret E widow Thomas W h 419 Purchase
- “ Marian clerk bds 137 Chestnut
- “ Mary E widow Herman b 235 Maple [Purchase
- “ Mary M widow Rufus K h 203
- “ Richard L mariner b 207 Allen
- “ Robert E special police h 126 Bonney [h do
- “ Samuel shoemaker 420 Purchase
- “ Sara F clerk 185 Union b 68 Walden
- “ Thomas S engineer b 64 North
- “ Washington P shoemaker 348 Cedar h at Lakeside

Ellis

- “ Wilfred I laborer h 155 Grinnell
- “ William A died March 10 1912
- “ William B conductor h 177 Cedar
- “ William C clerk Anthony Swift & Co b 321 Union
- “ William E manager 194 Union h 325 Kempton
- “ Winifred (Dennis & Ellis) shoes 6 Purchase h 100 Park
- “ W Dixon president Valvoline and Co h at New York
- “ & Leclair (Herbert C Ellis and Felix A Leclair) painters 520 County
- Ellison Henry W h 56 Emerson (S)
- “ Walter T twister h 158 Bonney
- Elm Bowling alleys 34 Elm
- “ Hotel The Joseph A Burke proprietor 35 Elm [chase
- “ Rink (Joseph A Burke) 302 Pur-
- Elmes Ellen B housekeeper 10 Anthony
- Elton Willard P h 128 Summer
- Emerson Charles P piano tuner 141 Chestnut h do
- “ Eva L stenographer 364 State bds at Fairhaven
- “ Helen W b 115 Summer
- “ James A second hand h 168 Belleville road [Summer
- “ Robie A widow H Wilder h 115
- Emery John C h 99 Bedford
- “ Louisa F Mrs h 205 Summer
- “ Rose widow John h 537 First
- “ William M city editor Fall River Evening News h 105 Summer
- Emilio P Melo twister h 71 Mosher
- Emmett John changer over h 46 Roosevelt
- “ Joseph died Aug 22 1911
- “ Mary H widow Joseph h 46 Roosevelt
- “ Ralph decorator h 1397 Plainville road [Purchase
- Emmons Alfred conductor h 1159
- Emond Frank fixer h 47 Aensmet av

**PELEG H. SHERMAN 506 COUNTY ST.
 FUNERAL DIRECTOR AND EMBALMER**

OFFICE PHONES.
 Bell 690-W. Auto. 1305

RESIDENCE PHONES
 Bell 690-R. Auto. 1306

GREENE & WOOD LUMBER

Every Kind of

AND MILL WORK

PINE STREET, off So. WATER STREET, NEW BEDFORD

498

NEW BEDFORD [1912] DIRECTORY

Emond

- .. Lydia drawer in b 47 Acushnet av
Empire Clothing Co (John Morris)
88 Purchase [lette
- Enault Romeo speeder b 196 Col-
Eneuglen Ellen widow Victor h 2
Linden court
- England Anatole spinner h 189 State
- .. Carl G removed to N Y
- .. Edward G operative h 59 Austin
- .. Frank baker 977 S Water h 78
Dudley
- .. George h 67 Valentine
- .. James G glasscutter h 122 Fourth
- .. James H plumber 157 Acushnet
h 76 Division
- .. Joseph teamster h 207 Church
- .. Louis weaver h 189 State
- .. Walter removed to Newburyport
- .. William agent bds 67 Valentine
- English James stable 236 Kempton
b do
- Engstrom Arthur O instructor N B
Industrial school rms 35
Eighth [Allen
- Ennis Alice G clerk 185 Union b 176
- .. Bessie clerk 36 Purchase b 176
Allen
- .. Charles M asst bookkeeper N B
S D & T Co bds 7 Green
- .. Charles T clerk 213 Acushnet av
h 7 Green [171 Fourth
- .. Edward A compositor Standard h
Elizabeth b 278 Allen
- .. Elizabeth clerk b 113 Bedford
- .. Emma D clerk 36 Purchase b 176
Allen
- .. James died March 4 1912
- .. John H died Jan 3 1912
- .. Katherine C telephone operator
57 N Second bds 278 Allen
- .. Lillian G clerk 36 Purchase b 176
Allen [est
- .. Margaret widow James h 75 For-
- .. Mary widow Richard h 278 Allen
- .. M Louise clerk b 113 Bedford
- .. Patrick H tailor's pressman h
176 Allen

Ennis

- .. Patrick H Jr clerk Bennett Mill
b 176 Allen [113 Bedford
- .. Stanislas foreman 350 S Second h
- .. Susan B widow John H h 17
Maitland [279 Pleasant
- .. Thomas P hostler 861 Kempton b
- .. William H laborer b 97 Grinnell
- Eno Ernest B letter carrier h 782
Kempton
- Enos Annie widow b 49 Borden
- .. Antone machinist h 49 Borden
- .. Antone mill hand b 630 S Water
- .. Edward florist Ward corner Allen
b 262 Allen [Water
- .. Emeline widow Joseph h 630 S
- .. Frank fisherman h 132 Thompson
- .. Frank gardener h 262 Allen
- .. Frank laborer 144 S Water
- .. Frank laborer h 49 Short
- .. Frank laborer h 137 Coffin av
- .. Frank operative h 630 S Water
- .. Frank ropemaker bds 67 Acush-
net av
- .. Frank weaver h 219 Rivet [av
- .. Frank Jr mill hand b 137 Coffin
- .. Frank S clerk b 90 Howland
- .. Frank S motorman b 137 Chest-
nut
- .. Fred teamster b 10 Campbell
- .. George clerk 349 Rivet b 347 do
- .. George operative h 20 Jenny Lind
- .. George Mrs milliner 20 Jenny
Lind h do [Short
- .. Joaquim driver 50 Union h 69
- .. Joaquim laborer h 90 Howland
- .. Joaquim J butcher h 69 Short
- .. John fisherman h 531 First
- .. John laborer h 259 S Second
- .. John laborer h 282 Dartmouth
- .. John laborer h 1038 Rockdale av
- .. John machinist b 168 Acushnet av
- .. John pool 349 Rivet h 347 do
- .. John E stable 83 Grinnell h do
- .. John E Jr plumber 28 N Sec-
ond h 128 Fourth
- .. John L boxmaker h 160 Fair
- .. John W shoemaker b 23 Ash (S)

STEIGER-DUDGEON CO.

"The WOMAN'S Store"

Tel. Bell. 82 & 83, Branches connecting all Depts.
" " 160 For Office Only. Auto. 1211

A STORE ESPECIALLY
DEVOTED TO SELLING
WHAT WOMEN WEAR

I SELL FARMS in all Parts of the State

Z. R. PINAULT, 96 William St., Room 11

\$500 to \$20,000

NEW BEDFORD [1912] DIRECTORY

499

Enos

- .. Joseph h 36 Katharine
- .. Joseph at P Corp h 257 S Second
- .. Joseph clerk h 347 Rivet
- .. Joseph operative h 54 Page
- .. Joseph mason h 28 Howland Village [rine
- .. Joseph operative h 29 Katharine
- .. Joseph A laborer h 169 Roekland
- .. Joseph L city laborer h 23 Ash (S)
- .. Joseph L solderer h 193 Chancery
- .. Joseph P died Feb 8 1912 [Short
- .. J Joseph driver 50 Union h 69
- .. Lillian milliner bds 87 Ashland
- .. Lydia operative b 282 Dartmouth
- .. Manuel fisherman h 329 S Front
- .. Manuel operative h 19 Nelson
- .. Manuel operative h 54 Page
- .. Manuel surveyor b 87 Ashland
- .. Manuel M rodman 302 Municipal bldg b 123 Fifth
- .. Mary widow h 324 S Front
- .. Mary widow Manuel h 44 Stowell
- .. Mary C widow John S b 400 Orchard (S)
- .. Michael laborer h 278 S Second
- .. Philomena widow Joseph bds 40 Bullard
- .. Rose widow Antone h 19 Fair
- .. Sarah operative b 282 Dartmouth
- .. Serphin speeder tender h 5 Katharine
- .. Verginio h 24 Margin [rine
- .. Walter K operative b 36 Katharine
- Entin Samuel clerk h 565 Purchase
- Entwistle Alice widow James b 183 Coffin av [do
- .. Annie clerk 183 Coffin av bds
- .. Anthony operative h 103 Perry
- .. Elizabeth grocer 183 Coffin av h do
- .. Ernest operative b 34 Robeson
- .. George clerk 830 Purchase h 6 Onoko lane [den
- .. James copperworker h 98 Lin-
- .. Jane clerk 748 Purchase bds 34 Robeson

Entwistle

- .. John W weaver h 315 Collette
- .. Mary Mrs h 34 Robeson
- .. Thomas E driver b 20 Mill
- .. Thomas E slasher b 6 Onoko lane
- .. William T loom fixer h 68 Linden
- Epstein Abraham teamster h 6 Chestnut [Coggeshall
- .. Abram (S Epstein & Sons) b 253
- .. Abram h 6 Chestnut
- .. Isaac rem to N Y city
- .. Morris (S Epstein & Sons) h 253 Coggeshall
- .. S & Sons (Solomon, Abram and Morris) dry goods 1275 Acushnet av
- .. Uel dresses and skirts 1097 and 1345 Acushnet av h 37 Washburn
- Erickson Bertha E telephone operator 57 N Second b 84 Allen
- .. Charles W master mariner h 5 Jenny Lind
- .. Eric grocer b 980 Kempton
- .. Gustaf glassworker h 84 Allen
- .. Herman carpenter b 980 Kempton
- .. Selma h 980 Kempton [ory
- Erlandson Olaf coachman h 37 Hick-Erlbeck Max overseer Acushnet Mill Corp h 58 Fair [ly
- Erlebach Ignatz weaver h 124 Hof-Ernst Wilhelmina teacher High school
- Escobar Antone twist drill h 134 Fourth
- .. Eugene A drillworker b 61 Fifth
- Esinhart Angelina clerk b 71 Kenyon
- .. Arthemise yarn inspector bds 71 Kenyon
- .. Louisa operative b 71 Kenyon
- .. William weaver h 71 Kenyon
- Eslen Alexander carpenter b 495 N Front [ter h 183 Roekland
- Espinola Antone F grocer 562 S Washburn
- .. Manuel operative h 10 Winsor
- .. Manuel J laborer h 29 Hall
- .. Manuel J laborer h 148 Roekland
- .. Mary J clerk 41 Purchase b 148 Roekland

PAINTERS' SUPPLIES

Walnut, Cor. Water, 84 Pleasant St., 1218 Acushnet Av. 129 COVE STREET

F. T. AKIN & COMPANY

PARLOW & GODDARD

H. B. PARLOW

INSURANCE

A. C. GODDARD

ROOM 206, MERCHANTS BANK BLDG., NEW BEDFORD

500

NEW BEDFORD [1912] DIRECTORY

- Esslinger George linotype operator
Standard h 439 Union [h do
- Esson Sarah dressmaker 410 Kempton
- Esta Albert laborer h foot Hawes
- Estaby William carder b 1305 Acushnet av
- Esterbrook Leila bookkeeper bds 15 Ocean [134 Willis
- Estes Abby A widow Abraham bds
" Andrew L carpenter 161 Clinton h 115 Campbell [Buttonwood
- " Josephine widow William H b 29
- " Percy C fireman h 135 Merrimac
- Estrella Joseph carder h 198 Bonney
- " Manuel F mason h 65 Mosher
- " Thomas S h 37 Swift
- Etelhells Esther Mrs h 2 Cove rd
- " Henry overseer Bristol Mill h 280 Sawyer
- " Henry W rem from city
- " John W engineer h 15 George
- " Joseph variety 377 Rivet h do
- " Nancy widow Edward h 177 Ashland
- " Rachel b 477 Rivet
- " see Eccles
- Ethier Antoinette cashier 140 Purchase bds 425 Acushnet av
- " Arthur operative b 172 Dean
- " Charles mill hand b 172 Dean
- " Edmond second hand h 172 Dean
- " Leon E spinner b 172 Dean
- " Omer spinner h 85 Dean
- Etienne Emma clerk b 60 Briggs
- " Jacob sausagemaker 424 S Second h 60 Briggs
- Eubanks Frederick T rem from city
- Eugenio Manuel laborer h 77 Hemlock
- Eureka Loan Co (Morris P Greenstone) pawn brokers 339 Acushnet av [Acushnet av
- Evangelidis Nicholas fireman h 672
- Evans Abby widow Green b 51 Russell [er 22 North h do
- " Agnes A widow Frank dressmak-
- Evans**
- " Albert L glassworker b 819 Tarkiln Hill rd [Tarkiln Hill rd
- " Charlotte E widow Levi h 819
- " David conceutter b 255 Field
- " Flora L h 819 Tarkiln Hill rd
- " Helen b 12 Briggs
- " James F spinner h 12 Briggs
- " James W glass blower b 12 Briggs
- " John police h 10 Clay
- " Robert electrician h 276 Collette
- " Thomas cabinetmaker 35 Acushnet av h 872 First
- " William F operative b 12 Briggs
- " Ziso mill hand b 72 Earle
- Evening and Sunday Standard Pleasant cor Market
- Everard Alec second hand h 33 Crapo
- Evergreen Pharmacy 1598 Acushnet av [Ashland
- Evers Catherine widow William h 108
- " John J clerk foot Willis b 108 Ashland
- " William shoemaker b 108 Ashland
- Evora Antone h 85 S Second
- Ewer Rebecca D died Aug 10 1911
- Ewing Alexander h 220 North
- " Henry J clerk 182 Union h 220 North [Collette
- Exelson Manuel second hand h 183
- Exler Samuel pedlar h 12 Beetle
- Eyre Samuel granitecutter 188 Dartmouth h 95 Oak [ushnet av
- Ezzemonts Egildo laborer h 628 Ac-
- Eyjjian Moses X (Comet Photo Studios) 1057 Acushnet av h at Boston
- Faber David teamster 168 S Water
- " Edward F carpenter b 19 Ruth
- " George P carpenter b 19 Ruth
- " Jacob h 50 Washburn [cery
- Fabio William M laborer h 248 Chafford Alphonse h 74 County
- " Anne Marie (Faford & Poitras) h 74 County [12 Dudley
- " Celina (Faford & Nerbonne) bds

There's room at the top for young men and women who can do things right.

Kinyon's Commercial School

Odd Fellows Bldg., Cor. William and Pleasant Sts., New Bedford, Mass.

BAY STATE CHAIR COMPANY

A. P. FOSTER, Prop.

Furniture Repairing in all its Branches

Cabinet Work, Staining, Polishing, Upholstering.

42 North Water St.,

Bell Telephone, 1081

New Bedford, Mass.

NEW BEDFORD [1912] DIRECTORY

501

FAFORD F XAVIER contractor and builder Dudley cor W French av h 12 Dudley See page 1025
" & Nerbonne (Celina Faford and Delia Nerbonne) dry goods 49 Brock av
" & Poitras (Anne M Faford and Herwendine Poitras) milliners 51 Brock av [Walnut
Fagan Bernard C machinist bds 36
" Hannah widow Patrick h 216 Fourth
" John M glass blower b 216 Fourth
" Joseph pedlar h 102 Potomska
" Joseph B glass blower h 49 Hall
" Joseph P organist b 96 Washington [av
" Michael J trader h 64 W French
" Patrick H died Feb 26 1912
Fagundes Joao V mill hand h 181 Coffin av
" Rose widow Mannel h Jenkins st
Fahey Francis laborer h 22 Bullard
" Francis (Fahey & Beaulieu) h 47 Nye
" John B clerk h 126 Bullard
" Wilfred T draughtsman 302 Municipal bldg b 47 Nye
" & Beaulieu (Francis Fahey and Henry Beaulieu) grocers 1284 Acushnet av
" see Fay
Fahy Frances Mrs b 151 David
Fairbrother Alice E stenographer 668 Acushnet av b 93 Rockland
" Samuel N foreman 7 Leonard h 93 Rockland
Fairchild Thomas H (White & Fairchild) 322 County h 53 Fifth
Faircliff Herbert motorman bds 243 State [Roosevelt
Fairclough Alice widow Joseph h 66
" John T weaver h 172 Austin
" Thomas fireman b 27 E French av
Fairfield Frederick head bookkeeper 36 Purchase h 188 Newton
" Louisa C Mrs h 172 William

Fairfield

" Mary I Mrs clerk 36 Purchase h 188 Newton
Fairhaven Ferry foot Union
Fairhurst John weaver h 20 George
Fairweather William R piper 125 Middle h 102 David
Faisneau George E Jr clerk 185 Union h 184 Court [ushnet av
Falcon Antone G carpenter h 94 Acushnet
" Daniel barber 352 Acushnet av h 134 do [461 Bolton
" Manuel G barber 417 Purchase h
Falk Elmer glassblower h 54 Fair
" Rose Mrs grocer 534 S Water h do
Falkowski John h 457 Sawyer
Fallows George operative h 1 Thatcher [French av
" Richard T boss picker h 5 East
Fanning John F police h 242 Sawyer
" William B mgr 163 Union h 416 do [341 Coggeshall
Fanton Charles piper 125 Middle h
Farahe Mannel E mgr 508 S Water b 15 Howland [Hicks
Farage Kalil boarding house 51
Faria Antone R laborer h 73 Bates avenue
" Joseph h 136 Thompson
" Joseph laborer h 82 Mott [son
" Joseph E mill hand b 93 Thompson
" Joseph M gardener 81 Thompson
" Mannel S laborer h 11 Madison
" Philomena operative h 135 County
" Raully laborer h 90 Sydney
Farland Adelard Mrs h 41 Cove rd
" Arthur weaver h 773 First [ton
Farley George operative h 13 Prince-
" Joseph spinner b 198 Tinkham
" May operative rms 116 Middle
" Nathalie widow Isadore h 198 Tinkham
" Thomas motorman h 86 Clark

Office Phones.

Bell 8013

Auto. 2163

ALDEGE CHAUSSE'
FUNERAL DIRECTOR AND EMBALMER

PRIVATE AMBULANCE SERVICE
386 NORTH FRONT STREET

Res. Phones.

Bell 8112-M

Auto. 2151

WILLIAM H. MUDGE

SANITARY PLUMBING, HOT WATER AND HOT AIR HEATING

I install Gas Automatic Heaters, Also Water Systems for Country places
157 ACUSHNET AVE., BELL AND AUTO. PHONES NEW BEDFORD

502

NEW BEDFORD [1912] DIRECTORY

- Farmer Aletha M dressmaker 109
Fourth bds do
" Clifford W wiring inspector 125
Middle h at S Dartmouth
" Mabel S Mrs dressmaker 109
Fourth b do
" S Lena bds 240 Hawthorn
Farnham Charles H W salesman 87
Union h 30 Keene
" Emily J stenographer b 30 Keene
" Ezra G engineer Quissett Mill h
30 Keene
" Flora E Mrs corsets 30 Keene h
do [h 9 Borden
" Jerome B engineer 1145 Kempton
" Lydia P widow George W b 36
Madison [ham
Farnworth Fred weaver h 282 Tink-
Farr William foreman 6 Elm h 107
Chestnut [Pleasant lane
Farrady Hannah J waitress b 12 Mt
" James weaver h 22 George [Holly
" Mary widow Isaac weaver h 19
Farran Lucy widow William variety
1262 Acushnet av h 1616 do
Farrar Edward overseer h 80 Kath-
arine [pot h 46 State
" William F ticket agent R R de-
Farnas Assad (Farras & Joseph) 283
Coggeshall
" Joseph (A Farras and B Joseph)
grocers 283 Coggeshall
Farrell Abbie B widow b 257 Maple
" Annie Mrs operative b 51 How-
land village [64 S Second
" Daniel shoemaker 53 Chancery h
" Dora E widow William b 31
Walnut
" Elizabeth Mrs h 9 Viall
" Ellen widow John b 19 Welcome
" Francis B shoemaker b 114 Rock-
land
" George E asst general manager
N E C Y Co b Parker House
" James F helper b 19 Welcome
" James H laborer h 138 Division
" James J fixer h 19 Welcome
Farrell
" John J clerk h 509 Rivet
" John J piper b 19 Welcome
" Katherine Mrs h 76 W French av
" Richard drillmaker b 138 Divi-
sion [land
" Timothy S mason h 114 Rock-
" William P tailor 157 Union h
351 Elm (W)
" see O'Farrell
Farrelly Patrick laborer h 142 Crapo
Farren Mary Mrs h 1612 Acushnet av
" Roger weaver h 4 Cove road
Farrer Edward H third hand bds 80
Katharine [b 42 Hill
Farrington Grace Mrs 40 Purchase
" Thomas weaver b 20 Lafrance
Farrow Edward operative bds 1280
Acushnet avenue
" Robert loom fixer h 84 Rodney
" Sarah E Mrs weaver h 193 Hath-
away
Farry Antone R removed from city
Fass Otto baker h 199 N Front
Fatulli Peter confectionery 123
Fourth h 101 Hall [Bowditch
Fancher Hector shoemaker h 185
Faulkner Ernest L poultry h 868
Hathaway road
" George B baggage master R R
depot h 906 Hathaway road
" Jonathan D fisherman h 131
Willis [h 72 Smith
Faunce Albert M foreman 158 Mill
" Annie P widow b 78 Thomas
FAUNCE CHARLES L contractor
and builder 138 N Second h 13
Pope See page 1027
" Phoebe B widow Lonm H h 95
High
Fauquette Arthur A chauffeur 57 N
Second h 129 Tallman
Fautaux Henry died Jan 20 1912
" Henry A manson h 154 Whitman
" Juliette widow Henry h 87
Reynolds [ter
Favor Charles engineer rms 72 Fos-

"SATISFACTION OR YOUR MONEY BACK"

THE MOTTO OF

Lawton's Three Big Rexall Drug Stores

YOU CAN ALWAYS GET IT HERE

E. T. DESAULNIERS

102 WELD ST.,

HIGH CLASS
WATCH AND JEWELRY REPAIRING
AT MODERATE PRICES

NEW BEDFORD [1912] DIRECTORY

503

- Favreau Alfred clerk ft Willis
" Archille slasher tender h 234
Coggeshall
" Joseph teamster h 90 Holly
" Joseph A clerk h 426 Pleasant
Fawcett Albert H operative h 67
Emma [av
" George L weaver h 8 Woodlawn
" Isaac mule spinner h 315 Coffin
avenue
" John fixer b 8 Woodlawn av
" Nancy widow Frank h 234 Dean
" Phoebe and Jane h 993 County
" Sarah Mrs h 134 Division
" William second hand h 137
Thompson
" see Fossett [118 Locust
Fawsitt Herbert driver 1 William h
Fay Edward F driver 27 N Second
b 125 N Second
" Emma Mrs h 10 Winsor
" Harry painter b 7 Blackburn
" James L liquors 962 Acushnet av
h 42 Pearl
" John H police b 401 Orchard (S)
" Joseph E instructor H of C h 21
Emerson (S) [h 125 do
" Laurence P mgr 27 N Second
" Miles E spare engineer N B F D
b 401 Orchard (S) [chard (S)
" Patrick H watchman h 401 Or-
" Roger T liquors 25-27 N Second h
58 Pierce
" Thomas hient of police h 17 Bay
" Thomas J driver h 125 N Second
" T Sidney student b 17 Bay
" William J barber h 24 Tallman
" see Fahey
Fayal Mannel cook h 187 David
Fazaackerly William weaver h 315
Earle
Felteau Louis operative h 70 Wash-
burn [h 242 Maxfield
Fearing Fannie J widow William H
" Sherman T clockmaker 28 Pur-
chase b 242 Maxfield
Fears Frank E carpenter Standard
b 136 Newton
Feather J Arthur designer Acushnet
Mills Corp h 63 S Sixth
Featherstone John steam fitter h 311
Pleasant
" Patrick h 109 Fruit
Fecteau Arthur tailor 912 S Water h
81 Independent
" Henry operative h 333 Bowditch
Feeley Catherine widow b 44 Ash (N)
" Cornelius M shoemaker b 364
Pleasant [lips av
" Edward shoemaker h 244 Phil-
" Edward J painter h 364 Pleasant
" John laborer h 188 Division
" John weaver h 130 Division
" William J clerk 115 William h
364 Pleasant [Buttonwood
Feehan Earnard C carpenter h 15
Feeney John card grinder h 34 Hem-
lock
" Mary Mrs waitress h 25 William
" Thomas sluber tender b 34 Hem-
lock [niman
" William copperworker h 21 Pen-
Fegan James spinner h r 291 Saw-
yer [way
" James Jr spinner h 89 Hatha-
Fegarsky Benjamin tailor b 7 Beetle
" Louis rem to N Y city
" Samuel pedlar h 7 Beetle
Feingold Abraham (Boston Tailoring
Co) 102 Union b 82 School
" Abraham furniture 399 S Water
h 455 do
" Philip carpenter b 334 First
Feldgen Francis H rem to Acushnet
" Herman J rem to Acushnet
" Stella Mrs clerk 1081 Acushnet
av [S Water h do
Feldon Richard shoe repairing 1081
Felecianno John grocer 261 Allen h
267 do
" John Jr mgr 189 Allen h 191 do
" Manuel clerk b 267 Allen
" Mary dressmaker 267 Allen h do

GLOBE

DYE HOUSE 220 SHAWMUT AVE.

J. N. J. LONHOLDT, Prop. Telephones, Bell 1872 - 1873, Auto. 2365 Goods called for and Delivered
Down town Office, 52 Pleasant St., Room 1 North End Office, 1014 Acushnet Ave.

JAMES J. MOORE	Up-to-Date Methods and Materials EVERY DESCRIPTION OF CONSTRUCTION ESTIMATES Bell Telephone, 791 125 Oak St., New Bedford	CONTRACTOR AND BUILDER

504

NEW BEDFORD [1912] DIRECTORY

Felecianno

- .. Nellie V Mrs grocer 189 Allen h
191 do
- .. Olympia milliner b 267 Allen
- Felix Anthony W hostler 304 Kemp-
ton h 202 do
- .. Celja E housekeeper 282 Kempton
- Fells Manuel laborer h 56 Grinnell
- Felton Alexander S janitor h 19 Bon-
ney
- .. Harry Rev pastor Howard M E
church rms 257 Palmer
- .. James rem to England
- .. Lurana b 19 Bonney
- .. Melville pressman h 290 Orchard
- .. Robert J rem to Waterford N Y
- Fender Elizabeth widow James h 21
Ashland place
- .. John operative h 130 Crapo
- Fenner Thomas laborer h 69 Linden
- Fenney Collins operative rms 140 N
Second [Sixth
- Fenno Albert glassworker rms 51 S
S Sixth
- Fenton Clement B student b 29 Par-
ker [ker
- .. James P supt 185 Union h 29 Par-
- .. Thomas laborer h 348 Davis
- .. William H operative h 135 Bul-
lard
- Ferat Hoso laborer h 191 Belleville av
- Fereira Antone operative bds r 180
Belleville av
- .. Constance h 356 S Water
- Ference Wawrzeniec operative h 18
Fulton court [Atlantic
- Ferguson Alexander drillmaker h 19
- .. Daniel weaver b 293 Coggeshall
- .. Daniel H inspector of school
property 166 William h 563
Union
- .. David teaming 98 Park h do
- .. Edith M stenographer 37 Mason-
ic bldg b 49 State
- .. Elizabeth widow speeder tender
h 25 E French av

Ferguson

- .. George B shoemaker b 49 State
- .. George T physical director Y M
C A h 473 Cottage
- .. James supt h 49 State
- .. James A shoemaker b 49 State
- .. James M plumber's apprentice b
28 N Second
- .. James N foreman N Water cor
Elm h at Mattapoissette
- .. Joseph coachman 81 Hawthorn
h 450 Union [Union
- .. Robert clerk 43 Bedford bds 421
- .. Robert teamster b 98 Park
- .. Samuel J coachman 385 County
h 421 Union
- .. Stella M clerk b 563 Union
- .. Thomas A laborer h 169 Shawmut
av [Rounds
- .. William engineer H of C h 56
- .. William b 57 Liberty [Locust
- Ferland Celestine patternmaker h 109
- .. Leon laborer h 407 N Front
- .. L Philip clerk 410 N Front h
188 Collette [Water
- Ferminie Florentine laborer h 417 S
- Fernandes Alfred grocer 360 S Water
h 218 Aushnet av
- .. Amos grocer rms 37 School
- .. Annie Mrs h 505 S Water
- .. Antone laborer h 507 Hathaway
road [court
- .. Antone operative h 7 La France
- .. Antone ropemaker h 474 Union
- .. Antone teamster h r 5 Wamsutta
- .. Antone Jr ropemaker b 474 Un-
ion [do
- .. Antonio A grocer 200 Rivet h 202
- .. Antonio J foreman h 292 Orchard
(S)
- .. Bernardino baker Bolton corner
Rockland [Orchard (S)
- .. Charles A clerk 322 County b 292
- .. Ernest carpenter h 42 Katharine
- .. Eugene laborer h 48 Hemlock
- .. Frank city laborer h 4 Wamsutta
- .. Frank operative h 92 Thompson
- .. Frank weaver h 522 Bolton

**PELEG H. SHERMAN 506 COUNTY ST.
FUNERAL DIRECTOR AND EMBALMER**

OFFICE, PHONES.
Bell 690-W. Auto. 1305

RESIDENCE, PHONES
Bell 690-R. Auto. 1306

GREENE & WOOD LUMBER

Every Kind of

AND MILL WORK

PINE STREET, off So. WATER STREET, NEW BEDFORD

NEW BEDFORD [1912] DIRECTORY

505

Fernandes

- “ Frank A (M A & F A Fernan-
des) h 16 Clay
- “ Frank H clerk 98 Allen h 239
Feld [Dartmouth
- “ Fred operative 144 Front b at
- “ Henry weaver h 271 Phillips av
- “ Ida widow Mannel h 15 Cannon
- “ John glasscutter b 292 Orchard
(S) [442 Bolton
- “ John operative h 14 Rotch block
- “ John operative h 32 Holly
- “ John B laborer h 561 Acushnet av
- “ Joseph laborer h 45 Short
- “ Joseph laborer h 73 Prospect
- “ Joseph operative 144 Front h at
S Dartmouth
- “ Joseph sausage-maker Anthony
Swift & Co b 200 Rivet
- “ Joseph weaver b 106 Winsor
- “ Joseph A police h 229 Brock av
- “ Joseph H clerk h 383 S Second
- “ Joseph J operative h 103 Fair
- “ Mannel operative h 202 Belleville
av [des] h 239 Field
- “ Mannel A (M A & F A Fernan-
des) b 239 Field
- “ Mary G widow h 48 Hemlock
- “ M A & F A (Mannel A and
Frank A) shoes 296 Dartmouth
- “ Neva freight handler h 56 First
- Fernandez Bernardino baker h 154
Thompson
- Fernley John A supt Butler Mills h
203 Hawthorn [Willis
- Ferns John P letter carrier h 84
- “ Joseph T died Nov 29 1911
- “ Julia widow Joseph h 270 Pope
- Ferreau Joseph mill hand b 14 Cotter
- “ Mannel P laborer h 14 Cotter
- Ferreira Antone P laborer h 73 Bates
av [ond
- “ Jacinth mill hand h 403 S Sec-
- “ Joseph E spinner h 29 Winsor
- Ferreiras Francis laborer b 14 Cotter
- Ferreira Alfred grocer 146 Belleville
av h do [son
- “ Anna widow Joseph h 96 Thomp-

Ferreira

- “ Antone cook b 88 Potomska
- “ Antone laborer h 6 Howland
- “ Antone laborer h 233 S Front
- “ Antone rem to Newport R I
- “ Antonio mill hand h 21 Stapleton
- “ Arthur fisherman b 377 S Second
- “ Charles h 191 State
- “ Eugene barber b 20 Mill rd
- “ Evelyn Mrs h 366 S Second
- “ Francisco G carder h 943 County
- “ Frank operative h 397 Rivet
- “ Jacinth mariner h 7 Bethel
- “ Jacques shoemaker h 107 Swift
- “ Joaquim shoemaker 90 Pleasant
h 107 Swift [434 Bolton
- “ John driver h 9 Rotch block
- “ John laborer h 400 S Second
- “ John Pedro h 17 Cotter
- “ Jose operator h 6 Rotch block
434 Bolton [438 Bolton
- “ Jose D operative h 11 Rotch blk
- “ Joseph carder b 17 Cotter
- “ Joseph (338 S Water) died Feb
25 1912 [ter
- “ Joseph operative h 686 S Wa-
- “ Joseph P laborer h 310 S Front
- “ Jule M operative h 39 Mitchell
- “ Julio fish 67 Howland h 255 S
Second [near Brigham
- “ Mannel carpenter h Bedford
- “ Mannel carder h 125 Fair
- “ Mannel hairdresser 602 S Water
h 33 South
- “ Mannel laborer h 143 Field
- “ Mannel laborer h 623 S Water
- “ Mannel laborer h 868 County
- “ Mannel laborer h 912 County
- “ Mannel laborer b 422 S Second
- “ Mannel mill hand h 397 Rivet
- “ Mannel operative h 170 Division
- “ Mannel watchman h 271 S Front
- “ Mannel J teamster h 85 Prospect
- “ Mannel M operative h 187 Bon-
ney
- “ Mary Mrs h 1 E Durfee [way
- “ Mary widow Frank h 208 Hatha-

STEIGER-DUDGEON CO.

“The WOMAN'S Store”

Tel. Bell 82 & 83, Branches connecting all Depts.
“ “ 160 For Office Only. Auto. 1211

EVERYTHING FOR
WOMEN'S WEAR
AT ALL SEASONS

FIRST AID TO THE INJURED

business or a business just starting
"An ad. in the Directory"



506

NEW BEDFORD [1912] DIRECTORY

Ferreira

- .. Thomas operative b Jenkins st
- .. Victor laborer h 478 First [(S)
- .. Victorie operative h 44 Orchard
- Ferren Laverna Mrs b 39 Fifth
- Ferriere Adam V lunch 1508 Acushnet av h 210 Tinkham
- Ferris Ethel clerk Gosnold Mills Co
- .. John carder b 621 First [do
- .. Joseph variety 686 Acushnet av h
- .. Manuel hairdresser Parker House h 198 Grinnell [N Second
- .. Manuel laborer N B W W h 154
- Ferro Anthony driver 36 Purchase h 3 Sullivan [shall
- .. Manuel operative h 251 Cogge-
- Ferron Joseph clerk h 477 N Front
- Fezette Felix C fixer h 101 Holly
- Fialho Frank V carpenter h 325 S Front [South
- Fiatta Manuel V mill hand h 32
- Fichera Joseph laborer h rear 662 Purchase
- Fichtenmayer Frank tinsmith 126 Acushnet av b 272 Dartmouth
- .. George tinsmith 28 N Water h 81 Elm [h at S Dartmouth
- .. Martin P horseshoer 326 S Water
- .. Otto blacksmith 326 S Water h 88 Sagamore [chard (S)
- Fiddler Arthur operative b 449 Orchard (S)
- .. Margaret widow Arthur h 449 Orchard (S)
- Fiebeger Anton died April 10 1912
- Fiejelasz Michael speeder tender h 43 Washburn
- Field Ada L clerk b 55 State
- .. Anna L bookkeeper b 55 State
- .. Charles L shuttermaker b 292 Austin
- .. Charles W driver h 292 Austin
- .. Edward H janitor Merrimac st school h 286 Pleasant
- .. Gilbert weaver h 29 Ballard
- .. Henry h 55 State
- .. Henry Jr h 5 State
- .. Leonard B laborer h 98 Austin

Field

- .. Lynn A compositor Standard h 2 Foster
- .. Maria b 396 Middle [net av
- .. Ulysses G laborer b 258 Acush-
- .. see Fields
- Fielden Joseph twister b 80 Katharine
- .. Martha S widow John h 31 Social
- Fielding Amelia Mrs speeder tender h 9 Morton et
- .. Esther weaver h 110 David
- .. James mill hand b 9 Morton et
- .. Mercer loom fixer and variety 170 Thompson h 59 Fruit
- .. Robert operative h 187 Division
- .. R Carl upholsterer 71 William h 357 Reed
- .. William h 120 Parker
- Fields Albert machinist h 857 First
- .. Joseph C laborer h 138 S Second
- .. William E jobber b 275 Acushnet av
- Fife Michael laborer h 170 N Front
- Figarsky Benjamin b 7 Beetle
- Figueiredo Edward J wood 439 South Second h 422 do
- .. Joseph mill hand bus 248 Field
- .. Joseph S tailor 183 Acushnet av h 226 Brownell
- .. Manuel laborer h 56 Hollyhook
- .. Manuel mill hand b 248 Field
- .. Manuel Jr laborer b 56 Hollyhook
- Filiault Alex weaver h 560 Purchase
- Filochowski John grocer 198 North Front h 197 do
- Filton Catherine T Mrs h 230 State
- Filypek Sabestyan operative h 22 Washburn
- Finch Albert fixer h 27 Viall [av
- .. Albert weaver h 847 Acushnet
- .. Arthur spinner h 574 S Second
- .. Ernest loom fixer h 113 Mott
- .. Parkinson h 90 W French av
- Findeisen Oscar E steam fitter h 14 Rural [Clark
- Findlay Thomas S timekeeper h 129
- Fine Max locksmith h 37 Prospect

COAL AND WOOD

F. T. AKIN & COMPANY

Walnut, cor. Water, 84 Pleasant St., 1218 Acushnet Av.
129 COVE STREET, WHF. FOOT OF COFFIN ST.

CRIPPLES and people that can not find ready made SHOES to fit them, will end all feet trouble by having them made at

CUSHING & BOUCHER
SUCCESSORS TO SCHULER BROS

76-78 PURCHASE STREET

NEW BEDFORD [1912] DIRECTORY

507

Finger Alex bds 1132 Acushnet av
 .. Frank weaver b 50 Washburn
 .. Sigmond h 1132 Acushnet av
 Fink George weaver h 199 Dean
 Finklestein Israel h 8 Marvin
 .. Samuel pedlar h 19 Cotter
 Finkle Harry driver h 206 S Front
 Finklestein Gertrude widow Edward
 grocer 521 S Water h do
 Finlan Dennis h 70 Sycamore
 .. Hugh Mrs h 3 Clark
 .. Katherine E clerk 185 Union bds
 170 Sycamore
 Finley Edward operative b 462 Bolton
 .. Howard operative b 462 Bolton
 .. John W grocer h 19 Austin
 .. Patrick laborer h 462 Bolton
 .. Theresa A Mrs dressmaker 46 W
 French av h do [av
 .. Thomas F laborer h 46 W French
 Finlon Hugh laborer h 788 County
 .. Patrick laborer b 788 County
 Finn James J glasscuter h 226 Park
 .. John T painter b 211 Chestnut
 .. Michael h 211 Chestnut
 Finnegan John T jeweler 1109 Acush-
 net av b Parker House
 .. Patrick J jewelry 1109 Acushnet
 av b Parker House
 Finnell Grace M teacher Cedar Grove
 school b 27 Locust [616 Cottage
 .. James H clerk 233 S Second h
 .. John H assessor 9 Municipal bldg
 h 311 Bowditch [Elm
 .. John N clerk 124 Purchase h 24
 .. Leonard adv copy messenger
 Standard b 17 Lincoln
 .. Mary L stenographer 9 Municip-
 al bldg b 311 Bowditch
 .. Stephen L clerk 645 Purchase h
 27 Locust [coln
 .. Thomas officer H of C h 17 Lin-
 Finnerty James engineer h 378 Mid-
 dle (W) [County
 .. Johanna widow Patrick h 878
 .. John laborer b 878 County
 .. Michael section boss b 878 County
 .. Michael J engineer h 378 Middle

Finnerty

.. Patrick J brakeman h 878 Coun-
 ty
 Finni Charles D h 328 Acushnet av
 .. Charles D Jr salesman h 49 Me-
 chanics lane
 .. Dominic fruit Union corner Pur-
 chase h 573 Kempton
 .. Ernesto A clerk Anthony Swift
 & Co b 328 Acushnet av
 .. John N dentist 1105 Acushnet av
 h do
 .. Paul motorman h 20 Wing
 Firme Henrique O (New Bedford
 Stained Glass and Window Co)
 164 County h 29 1/2 Acushnet av
 First Church of Christ Scientist Mid-
 dle opp N Sixth
FIRST NATIONAL BANK Thomas
 B Tripp, pres; William A
 Mackie, cashier; 110 Union
 See page 7
 Firth Samuel third hand h 72 Ruth
 Fischer Antone carpenter b 487 Cog-
 geshall
 Fish Addie Mrs b 140 Mill
 .. Alice W b 144 Summer
 .. Andrew J tailor 52 Pleasant h
 279 Palmer
 .. Annie Mrs h 289 Phillips av
 .. Benjamin F bds 135 Cedar
 .. Betsey T widow Ansel F h 619
 County [fin av h do
 .. Bourgoyne stocking mfr 254 Cof-
 .. Catherine E bds 123 Campbell
 .. Fred Walter piper h 1 Sherman
 street court
 .. Frederick C shoemaker h 47 At-
 lantic [bell
 .. Frederick R driver h 123 Camp-
 .. Frederick R supt glass dept T
 P Corp h 68 Borden [bell
 .. F Milton clerk bds 123 Camp-
 .. Harold B chauffeur b 144 Summer
 .. Harriet F widow L Nelson h 144
 Summer
 .. James weaver h 21 Ashland pl
 .. John loom fixer h 858 S Water

Bookkeeping, Shorthand, Typewriting, Penmanship, etc. Taught thoroughly at

Kinyon's Commercial School

Odd Fellows Bldg., Cor. William and Pleasant Sts., New Bedford, Mass.

Horace A. Fitch

ALL KINDS OF
Electrical Work

HOUSES WIRED FOR SAFETY AND CONVENIENCE

508

NEW BEDFORD [1912] DIRECTORY

Fish

- ** Loranus C grocer 59½ Sycamore
h 57 do [h 417 Union
- ** Lucy B teacher Middle st school
- ** Luther weaver b 289 Phillips av
- ** Rebecca widow James h 56
Dartmouth
- ** Richard died July 31 1912
- ** Thomas H sausage maker h 858
First [avenue
- ** William weaver h 13 E French
- Fisher Alfred A brakeman h 247
State
- ** Arthur F yard foreman City
Coal Co h Mill cor James
- ** Basil V clerk N B Five Cents
Savings Bank b 322 Clinton
- ** Belle S widow Hervey L h 322
Clinton [12 1911
- ** Charles (33Desautels) died Dec
- ** Charles C manager S Water h
143 North
- ** Charles L assistant receiving
teller Merchants National
Bank b 322 Clinton
- ** Edward L president 2 S Water
h at Fall River
- ** Elisha H salesman h 411 Union
- ** Elizabeth C widow Matthew h 71
S Sixth [fruit 2 S Water
- ** E L Co Inc wholesale produce and
- ** Frank operative h 19 Nelson
- ** Frank M conductor N Y, N H
& H h 105 Sycamore
- ** George engineer h 114 Fifth
- ** George L fisherman h 97 Middle
- ** Gustave clerk 674 Acushnet av
h do
- ** James mill hand h 128 Nash rd
- ** Leon C student b 6 Franklin
- ** Lydia laundress rms 366 Pur-
chase
- ** Margaret carder b 19 Dudley
- ** Mary Jane widow h 125 Eugenia
- ** Mathew F mill hand b 125
Eugenia [Brigham
- ** Max Emil baker 97 Allen h 99

Fisher

- ** McCoy mule spinner h 19 Dudley
- ** Merton C lawyer 37 Masonic
bldg b 143 North
- ** Michael engineer h 297 Earle
- ** Paul L driver b 6 Franklin
- ** Richard A painter City Coal Co
h 8 Spruce [Acushnet av h do
- ** Sarah widow Louis grocer 674
- ** Sidney S driver 36 Purchase h 6
Franklin [Village
- ** Thomas laborer bds 51 Howland
- ** Walter C flter 28 N Water h
72 Jenny Lind
- ** William H flagman h 116 Willis
- ** see Fischer [S Water
- Fishman Hyman mill hand h 371
- Fiske Alice general sec N B Chil-
dren's Aid Society 12 Market
- ** Fred S auto instructor rear 119
Smith h 435 Cottage
- ** Herbert A auto instructor rear
119 Smith h 435 Cottage
- Fiskes Auto School rear 119 Smith
- Fissette Euclide blacksmith b 126
Princeton [ton
- ** Louis blacksmith h 126 Prince-
- ** Ulric machinist b 126 Princeton
- ** Wilfred rem to Hartford Com
- FITCH HORACE A** electrician 109
Union b do See top lines
- Fitchiney Mary h 51 James
- Fitting Anthony painter h 92 Covell
- ** David shoe worker b 92 Covell
- Fitton Edward spinner h 33 George
- ** Frederick laborer b 270 Cogge-
shall
- ** John bds 371 State [ham
- ** Robert copperworker h 73 Peck-
- ** Robert doffer b 270 Coggeshall
- ** Thomas laborer h 270 Coggeshall
- ** William second hand h 74 Chan-
cery [Merrinac
- Fitts Ethel M stenographer b 160
- ** James S h 160 Merrinac
- ** Winfield S b 31 Keene
- Fitzgerald Edward h 35 Morton et

LAST YEARS DIRECTORY is as valuable
as a last years Almanac
It may send you miles out of your way



CASH OR CREDIT

DIAMONDS - WATCHES - JEWELRY

E. J. HODGDON

CUMMINGS BLDG.,
45 PURCHASE STREET

Up Stairs Opp. Waiting Station

NEW BEDFORD [1912] DIRECTORY

509

Fitzgerald

- .. Edward Jr speeder b 35 Morton court
- .. Ellen weaver h 955 Purchase
- .. James eyeletmaker b 146 Davis
- .. Jennie F clerk 185 Union b 1650 Acushnet avenue
- .. John watchman h 46 Reynolds
- .. Martin Rev h 233 County
- .. Patrick J watchman h 146 Davis
- .. P Bernard dentist 888 Purchase bds 79 Linden
- .. Robert shoemaker h 305 Mill
- .. William carder h 30 Welcome
- .. William E spinner b 474 Coggeshall [Second h 240 Middle
- .. William L special agent 57 N Fitzpatrick Mary weaver h 46 W French avenue
- .. Michael spinner h 87½ Hathaway
- Fitzsimmons Ann Mrs nurse h 219 State
- Fivitado Joseph fisherman h 75 Prospect [5 Warwick
- Flagg William D driver Engine 1 h
- Flaherty Alonzo laborer b 15 S Second [Fifth
- .. Bridget clerk 139 Union bds 112
- .. Ellen widow Matthew h 189 Chancery
- .. Fannie h 191 N Second
- .. James H laborer b 15 S Second
- .. John city laborer h 383 S Second
- .. John laborer b 112 Fifth
- .. John E clerk 127 Union
- .. John J laborer b 189 Chancery
- .. Katherine housekeeper 189 Chancery
- .. Lena A clerk b 189 Chancery
- .. Thomas laborer h 15 S Second
- .. Thomas stage hand rms 116 Middle
- .. Thomas Jr laborer b 15 S Second
- .. Willard C h 13 Spring
- Flamand Charles barber 221 Purchase b 31 Lullock

- Flanagan James laborer b 51 Howland Village
- .. John J driver b 66 Myrtle
- .. John J fireman h 118 Fruit
- .. Katherine and Alice weaver h 98 Austin [Village
- .. Peter operative bds 51 Howland
- Flanders Cyrus H h 69 Fourth
- .. Elihu W salesman b 69 Fourth
- .. Ella G Mrs variety 208 Cedar h 7 Linden ct
- .. Ella L Mrs h 378 North [av
- Flannery Annie weaver h 8 Acushnet
- .. John clerk h 84 Parker
- .. Michael laborer h 10 Acushnet av
- .. Michael lunch 106 Weld h 8 Clark
- Flarez John Francis Jr carpenter b 355 Orchard (S)
- .. John F h 355 Orchard (S)
- Flarido Antonio city laborer h 429 S Second [35 Eighth
- Flathers Arthur A 201 Union rms
- Fleetwood Charles h 124 Cedar
- Fleischer Jacob I tailor 356 Acushnet av h 236 do
- Fleischmann Co The yeast 38 Elm
- Fleish Samuel driver 518 County h 303 Middle [Wamsutta
- Fleming Anna widow Richard h r 5
- .. Caroline widow George bds 396 Middle (W) [417 Hillman
- .. Fred laborer N B Extractor Co h
- .. John clerk 43 Bedford rms do
- .. Joseph F salesman b 311 County
- .. Lillian S widow Joseph h 138 Jenny Lind
- .. Owen A weaver b 138 Jenny Lind
- Fletcher Alfred A weaver h 426 Pleasant
- .. Ann R h 114 Seventh [man
- .. Annie widow Edward h 124 Whit-
- .. George weaver b 4 Brightman ct
- .. John died June 3 1912 [ond
- .. Louis J cable helper 57 N Sec-
- .. Mary A widow James b 28 Maxfield [Page
- .. Mary E widow James T h 50

Bonney, Folster & Co.,

The North End Dep't Store
WHERE YOU PAY LESS AND GET MORE
945-947 Acushnet Ave., New Bedford, Mass.

WE GIVE

L. J. M.

Green Trading
STAMPS

OVER ONE HUNDRED AND FIFTY VARIETIES
of Delicious Biscuits are Manufactured at Our Factory
on the "HILL SIDE"

SNELL & SIMPSON BISCUIT CO.
(Superior Biscuits)

Office and Factory
ADAMS STREET, CITY

510

NEW BEDFORD [1912] DIRECTORY

Fletcher

- Percy I clerk 100 Fifth b at Fair-
haven
- Peter operative h 28 Tallman
- Thomas operative h 51 Salisbury
- William H rem to England

Fleury Adelard fixer h 27 Bullard

- Arthur operative b 199 Phillips
av [av b do
- Celestine dressmaker 199 Phillips
- Elizabeth died Sept 10 1911
- Elsie widow Henry h 16 Thatcher
- Henry died June 8 1912
- Laurent Mrs h 13 Hicks
- Lawrence laborer h 390½ S Sec-
ond [av
- Thomas carpenter b 199 Phillips

**Flick Leo glasscutter b 137 Acushnet
av [R I**

- Flint Burt W rem to Providence**
- Daniel B rem to Providence R I
- Fliore Andrew (Jouvairis & Fliore)
245 Coggeshall b do**

Flood Bartholomew b 1 Hyacinth

- Bartholomew 2nd joiner b 1 Hy-
acinth [159 Newton
- Daniel reed ribs 2 Beete lane b
- James drillmaker h 274 Allen
- James weaver b 1283 Acushnet av
- John loom fixer h 1 Hyacinth
- John Jr rem from city
- May Mrs h 54 Holly

**Florence Garry G baker 166 Pur-
chase rms 164 do [ushnet av**

Florent Adolph carpenter h 1671 Ac-

- Annette milliner b 1671 Acushnet
av
- Fred laborer b 142 Cove rd
- Hector plumber 1543 Acushnet av
h 161 Dean
- Joseph carpenter h 68 Hatch

Flores John laborer h 77 Fruit

- Manuel F laborer b 178 Belle-
ville av

Floria John operative b 18 Swift

- Louis operative h 123 Belleville
av

Floria

- Manuel fisherman h 18 Swift
- Floris Manuel J fisherman h 18
Swift [Florists 249 Union**
- Flower Mart The (Julius Rusitzky)**
- Flue Michael baker b 330 Earle**
- Fluegel Christopher weaver b 438 S
Second [Katharine**
- Flynn Bridget speeder tender h 25**
- Daniel foreman rms 290 Pleasant
- Edward shoemaker b 43 Sycam-
ore
- Frances M Mrs died July 23 1912
- James P meter repairer 125 Mid-
dle h 24 Myrtle
- John mill hand b 162 State
- John quarryman h 112 Clark
- John A h 175 Fourth
- John E city laborer b 112 Clark
- John T drillworker b 280 Earle
- Mary widow Richard speeder ten-
der h 25 Katharine
- Mary E F bookkeeper 1100 Acu-
shnet av b 112 Clark
- William drillworker h 159 Park
- William glassworker h 138 Acu-
shnet av
- William H officer House of Cor-
rection h 1093 Rockdale av
- William L died Feb 7 1912
- Fogarty Emma F nurse 158 Allen**
- Mary A widow Edmond h 22 Hall
- Mary E h 158 Allen
- Philip E painter 22 Hall b do
- Thomas glass blower h 158 Allen
- Fogg Albert chauffeur h 132 Bullard**
- Ethel W teacher Thomas Donaghy
school b 107 Sycamore
- Harry machinist h 118 Whitman
- Foisy Albert clerk 380 Sawyer h 18
Jean**
- Alphonse weaver h 543 Acushnet
av [nolds
- Edward J conductor h 91 Rey-
- Emma operative h 7 Desautels
- Harry quiller b 17 Stapleton
- Joseph H salesman h 81 Park

HASKELL BROS. DEALERS IN

. . . I C E . . .

400 COURT STREET

TELEPHONE CONNECTION

NEW BEDFORD, MASS.

AUTOMOBILES TO LET

BERT A. VANCE
24 SYCAMORE STREET

5 & 7 Passenger Cars
DAY OR NIGHT

Telephones
Bell 3191-W, Auto. 3334

NEW BEDFORD [1912] DIRECTORY

511

Foisy

- .. Ludger carpenter h 1 Beetle ct
- .. Oliva hostler h 283 Sawyer
- .. Prosper hay 380-382 Sawyer h 1105 County
- .. Prosper Jr clerk 84 Union h 1105 County [6 Austin ct
- Foley Catherine M widow James h
- .. Edmund police h 168 Allen
- .. Edward salesman 45 School b 197 Tinkham [ham
- .. Edward F brakeman h 55 Peck-
- .. James driver b 52 School
- .. James shoemaker b 295 Cedar
- .. James A weaver h 197 Tinkham
- .. James J laborer h 34 Durfee
- .. Johanna died Feb 1 1912
- .. Johanna widow John b 238 Tre-
mont [408 Court
- .. John granite Court c Palmer h
- .. John F laborer b 34 Durfee
- .. John M graniteworker Palmer c
Court h 408 Court
- .. John M plumber 126 Acushnet av
h Lexington near Rockdale av
- .. Joseph helper 28 N Second b 34
Durfee [Bulloek
- .. Katharyn widow Michael h 22
- .. Martin F mgr Anthony Swift &
Co h 43 Florence
- .. Mary A weaver b 6 Austin ct
- .. Michael laborer b 701 First
- .. Patrick J laborer h 772 County
- .. Thomas operative b 1098 Acush-
net av
- .. Thomas weaver b 197 Tinkham
- .. Timothy laborer h 45 Adams
- .. William plumber 46 Wing h 25
Reynolds [at Smiths Mills
- .. William F variety 341 Sawyer h
- .. William S clerk 341 Sawyer bds
197 Tinkham

- Folger Charles E bookkeeper bds 61
Hillman [75 Chestnut
- .. David B grocer 140-142 Union h
- .. Frank S h 48 Thompson

Folger

- .. Frank S Jr second hand h 48
Thompson [Hillman
- .. Susan R widow Charles F h 61
- Folkes Mary widow h 27 Cleveland
- Folsom Frances A rem to Fairhaven
- .. Irod J B conductor h 60 Mt
Pleasant
- .. Simon died Oct 15 1911
- .. Simon estate 126 Purchase
- Folster Adelard baker h 251 Phillips
av [h 267 Bowditch
- .. Clarence U clerk 945 Acushnet av
- .. Elmire died July 17 1912
- .. Emile J (Bonney Folster & Co)
945 Acushnet av b 251 Phil-
lips av [Second
- Fonseca Antone M laborer h 107 S
- .. Frank P shoemaker 76 Purchase
h 60 Briggs
- .. John operative h 356 S Water
- .. Joseph N operative h 248 Bow-
ditch
- .. Louis operative h 72 Earle
- .. Manuel operative h 88 Blackmer
- .. Philip C Mrs h 136 Irvington ct
- Fontaine Alphonse fixer h 1103 S
Water [73 Independent
- .. Andre D druggist 1115 S Water b
- .. Edward chauffeur 125 Middle b
73 Independent
- .. Edward loom fixer h 32 Tallman
- .. Edward removed to Boston
- .. Fernando mill hand b 79 Clark
- .. Gustave, U S A h 357 Bowditch
- .. Joseph ice b 13 Princeton
- .. Louis salesman b 23 Covell
- .. Lucie b 73 Independent
- .. L. J Oscar music teacher 177
Bowditch h do
- .. Olive Mrs weaver h 79 Clark
- .. Phillias bds 235 Sawyer
- FONTAINE PIERRE** wholesale li-
quors 870 Acushnet av h 2
Bowditch See page 1040
- .. Uldege mill hand bds 95 Diman

J. G. NICHOLSON
LUMBER, SASH, DOORS and BLINDS
BOWDITCH STREET, NEW BEDFORD, MASS.



The Directory to a business man is as essential
as a Dictionary to the student



512

NEW BEDFORD [1912] DIRECTORY

Fontaine

- ** William hairdresser 46½ Howland
h do
- ** William weaver h 326 N Front
- ** see Lafontaine [County
- Fonteneau Alfred driver h 827
- ** Amanda widow Antoine h 63
Austin
- ** Wilfred laborer h 88 Austin
- ** William helper 745 Purchase b
63 Austin [net block
- Fontes Antone fisherman b 8 Acush-
- ** Frank mill hand b Jenkins
- ** John fisherman h 94 Potomska
- ** John mill hand b Jenkins
- ** Joseph laborer 350 S Second
- ** Joseph mill hand h 1060 County
- ** Joseph R fisherman b 8 Acush-
- net block [net block
- ** Tony R fisherman b 8 Acush-
- ** Vitriano R laborer h 8 Acush-
- net block
- Foote Antone cook h 155 S Second
- ** Mary widow George weaver h
323 Earle [at Fairhaven
- ** Warren C mgr 57 N Second h
- Footman Carrie E principal Phillips
av school rms 12 S Sixth
- Foran John J salesman 125 Middle
h 573 Kempton
- Forand Adelard operative b 45 Hicks
- ** Meliade removed to Fitchburg
- ** Alice C clerk 945 Acushnet av
b 703 Purchase
- ** Alfred master mechanic Wam-
- sutta h 703 Purchase
- ** Alfred J machinist h 354 Pleas-
- ant
- ** Amidas weaver bds 117 Eugenia
- ** Arthur weaver h Rochambeau
Brooklawn avenue [lawn av
- ** Francois X weaver h 32 Wood-
- ** George mill hand b 1108 Acush-
- net avenue
- ** Henry dry goods 1235 Acushnet
av and 947 S Water h 1108 do
- ** Jean A salesman 1064 Acushnet
avenue b 251 Phillips avenue

Forand

- ** Joseph spinner h 45 Brock av
- ** Joseph F card grinder h 396
Cedar Grove [net av
- ** Laura housekeeper 1108 Acush-
- ** Moses clerk 1235 Acushnet av b
1108 do
- ** Oliver fixer h 98 Beetle
- ** Paul L loom fixer h 96 Division
- ** Peter loom fixer h 92 Nelson
- ** Romeo clerk 878 Purchase bds
Davis [b 7003 Purchase
- ** Rosa A clerk 945 Acushnet av
- ** Rosalie widow Denis h 117 Eu-
- genia [b 1108 do
- ** Rose L clerk 1235 Acushnet av
- ** Telesphore weaver b 117 Eugenia
- ** Wilfred mill hand b 1108 Acu-
- shnet avenue
- Forant Desire weaver h 88 Nelson
- ** Edmund fixer b 88 Nelson
- ** Paul weaver h 88 Nelson
- ** Stanislas weaver b 88 Nelson
- Forbes Arthur W clerk 123 Front h
83 Summer
- ** Edward carpenter b 355 Nash rd
- ** Edward H manager 114 William
h 3 Nash (N) [Hillman b do
- ** Florence E music teacher 67
- ** James R carriage painter h 38
Mill [Co h 299 Chancery
- ** Joseph C foreman Denison Bros
- ** Thomas H captain steamer No 5
h 120 Chestnut [den
- Forcier Joseph motorman h 37 Lin-
- ** see Fortier
- Ford Albert b 154 Cedar Grove
- ** Alexander twister b 172 Cove
- ** Cecil weaver b 172 Cove
- ** Edwin H fixer h 76 Lombard
- ** Everett E bookkeeper b 67 Willis
- ** James weaver bds 52 Hall
- ** X Ernest salesman 36 Purchase
h 67 Willis
- ** Patrick weaver h 52 Hall
- Fordham Louisa widow Joseph T h
100 Potomska [evelt
- Foreman Walter H weaver h 44 Roos-

M. P. B. Silva & Son Paints, Oils and Glass

Sole Agents for Lucas Tinted Glass Paints

157 ACUSHNET AVENUE

Both Phones

NEW BEDFORD

**JAMES
J.
MOORE**

Up-to-Date Methods and Materials
EVERY DESCRIPTION OF CONSTRUCTION
ESTIMATES
Bell Telephone, 791
125 Oak St., New Bedford

**CONTRACTOR
AND
BUILDER**

NEW BEDFORD [1912] DIRECTORY

513

Forest Felix (Felix Forest & Co)
1041 Acushnet av h at Potters-
ville

FOREST FELIX & CO (Felix Forest)
musical instruments and
stationery 1041 Acushnet av
See page 39

Forester Annie Mrs h 20 Mill
Forge Sylvester second hand h 31 Nye
Forgue Denisse operative b 53 Ken-
yon

- “ Edward carder h 15 Austin
- “ George W weaver b 133 Ashland
- “ Henry A weaver h 133 Ashland
- “ Joseph city laborer b 154 Cedar
Grove
- “ Joseph operative h 53 Kenyon
- “ Joseph J fitter h 128 Bowditch
- “ Joseph N operative b 53 Kenyon
- “ Joshua weaver h 53 Reynolds
- “ Natalie operative b 53 Kenyon
- “ William laborer h 53 Kenyon

Forham Louisa widow h 100 Potom-
ska

Fornan Jacob h 465 Rivet
“ Reuben shoemaker h 465 Rivet
“ Samuel laborer h 426 S Water

Forrest James H clerk 1200 Acush-
net av h 138 Davis

- “ John weaver b 155 Hemlock
- “ Richard second hand h 138 Holly
- “ Richard Jr machinist's helper b
138 Holly

“ Samuel operative bds 7 Howland
Village [Thompson

“ Susanna widow William h 81
“ Walter F clerik treas office N E
C Yard Co b at Fairhaven

“ William weaver h 7 Howland
Village

Forrester Annie h 20 Mill
“ Eugenie L rem to N Y city

“ Joseph salesman 211 Union b 300
Purchase

Forsblom Claus F rem to Fairhaven

Forsyth Alexander salesman 43 Pur-
chase h 35 Smith

Forsyth

- “ Florence S b 35 Smith
- “ Margaret widow Andrew bds 37
Jenny Lind

“ Robert blacksmith h 12 Cleveland
“ William A rem to Boston

Fort Joshua twister h 348 Coffin av
Fortier Adelard carpenter b 387 Bow-
ditch [do

“ Alfred clerk 361 Bowditch b 387
“ Alvina Mrs weaver b 27 Bullard

“ Armand quiller h 59 Ellen
“ Arthur operative h 85 Beetle

“ Cleophas checker N E Steamship
Co h 505 Coggeshall [ditch

“ Frederick third hand b 387 Bow-
“ Godfrois h 387 Bowditch [shall

“ Henry A checker bds 505 Cogge-
“ Hormidas doffer b 387 Bowditch

“ Leon plasterer h 59 Hicks
“ Rosalba widow Alphonse bds 16
Viall

“ Rose D Mrs h 111 Tallman
“ Theodore rem to Canada

“ see Forcier [ushnet av
Fortin Adjutor operative h 1149 Ae-

“ Amedee laborer h r 863 Purchase
“ Azeline dry goods 17 Weld h 20
Ashland

“ Charles driver b 28 Holly
“ Daniel C h 20 Ashland

“ Ernest sorter 1066 County b 871
Purchase

“ Eugene weaver b 206 Church
“ George twister b 1221 Acushnet
av [ter h do

“ Henri mfr blood pudding 12 Cot-
“ Henry weaver b 233 Sawyer

“ Ivan C Rev rector St James Epis-
copal church h 716 County

“ Julien E physician 411 N Front
h do

“ Justin spinner h 59 Hicks
“ Philias grocer 1892 Acushnet av
h 170 Arch [yon

“ Phillip shoe operator h 87 Ken-
“ Placide third hand h 255 Shaw

**PELEG H. SHERMAN 506 COUNTY ST.
FUNERAL DIRECTOR AND EMBALMER**

OFFICE PHONES.
Bell 690-W. Auto. 1305

RESIDENCE PHONES
Bell 690-R. Auto. 1306

GREENE & WOOD

Every Kind of
LUMBER
AND MILL WORK

PINE STREET, off So. WATER STREET, NEW BEDFORD

514

NEW BEDFORD [1912] DIRECTORY

Fortin

- “ Samuel weaver h 248 Bowditch
- “ Sophia widow Octave h 255 Shaw
- “ Toussaint slasher h 1221 Acushnet av
- “ William weaver h 310 N Front
- “ Zelia housekeeper 28 Holly

Fortnam William E electrician h 414 Orchard (S)

Forts Antone cook h 155 S Second

Fortune Edward mill hand bds 204 Coffin av

“ Joseph mill hand h 204 Coffin av

Fosak Antonio spinner h 137 Coffin av

Fosbry Mary E press feeder Standard

Foss Charles teamster b 136 River rd

Fossett Charles S salesman 16 N Second h 463 Cottage

“ Herbert b 463 Cottage [av

“ see Fawcett

Foster Antone carder h 66 Phillips

“ Asaph P (Bay State Chair Co) 42 N Water and antique furniture 38 do h at Fairhaven

“ Bessie K teacher Harrington school b 22 Robeson [ditch

“ Charles J machinist h 342 Bow-

“ Constantia widow Joseph B h 92 Potomska

“ Edna B nurse rms 314 Arnold

“ Ella J widow Walter H h 85 Oak

“ E Edwin physieian 271 Union h 217 Orchard

“ Henry b 207 S Water

“ Henry mill hand h 89 Collette

“ Henry teamster h 236 S Front

“ Henry S machinist h 22 Robeson

“ Isabella Mrs h 74 Hathaway

“ John engineer h 324 Dartmouth

“ John B machinist h 218 Rockland

“ John E carpenter b 111 Connty

“ Joseph A stable 118 High h do

“ Joseph B letter carrier h 104 South

“ Manuel operative h 286 Fourth

Foster

“ Mary bookkeeper bds 324 Dartmouth [ton

“ Mary widow George h 428 Kemp-

“ Nancy C money order clerk P O rms 8 Eighth

“ Nellie L teacher Dartmouth st school b 55 Bonney

“ Robert W prop R W Foster Brass Foundry 115 N Water h at Fairhaven

FOSTER R W BRASS FOUNDRY

Robert W Foster prop 115 N Water See page 1041

“ William engineer h 85 Jouvett

“ William gas fitter 125 Middle h 107 Durfee

“ William E variety 1606 Acushnet av h 168 Belleville rd

“ William O second hand bds 324 Dartmouth

Fothergill John E spinner h 1767 Acushnet av [Howland Village

Foulds Arthur mill hand bds 24

“ Fred mill hand bds 24 Howland Village [Independent

Fountain Adeline widow Andre h 73

“ Andre clerk b 73 Independent

“ Arthur plumber's apprentice r 36 Division b 73 Independent

“ Napoleon fixer h Hawes st

“ Ovila electrician b 73 Independent

“ Peter mill hand h 2 Bowditch

“ William operative b 137 Acushnet av [bury

Fountaine Henry lather h 10 Salis-

“ Olivine Mrs h 79 Clark

Fouquette Delia Mrs h 775 Purchase

“ Joseph operative h 166 Dean

“ Theodore laborer N B W W b 775 Purchase

Fournier Adelard rem to N Y city

“ Albert operative b 68 Tallman

“ Aldie drillmaker h 28 Margin

“ Alphonse clerk 174 Sawyer b 310 N Front

STEIGER-DUDGEON CO.

“The WOMAN'S Store”

Tel. Bell. 82 & 83, Branches connecting all Depts.
“ “ 160 For Office Only. Auto. 1211

A STORE ESPECIALLY
DEVOTED TO SELLING
WHAT WOMEN WEAR

FARMS in or near the city. I SELL THEM

Z. R. PINAULT, 96 WILLIAM STREET, ROOM 11

NEW BEDFORD [1912] DIRECTORY

515

Fournier

- .. Charles spinner h 739 Belleville av [ditch h 301 Earle
- .. Charles E woodworker 31 Bow-
- .. Edmond loom fixer h 8 Viall
- .. Eli h 233 Sawyer [Phillips av
- .. Elzear carpenter 142 Nye h 240
- .. Frank X woodworker 183 North Water h 90 Clark [ada
- .. George (mason) rem to Can-
- .. Henry mill hand h 63 Nash rd
- .. Henry J woodworker 31 Bow-ditch h 148 Tallman [ond
- .. Herbert Z plumber h 608 S Sec-
- .. Joseph fixer h 37 Scott
- .. Joseph second hand h 126 Nye
- .. Joseph weaver b 125 Cove
- .. J Leo clerk 166 Brock av h 119 Mott
- .. Michael weaver b 233 Sawyer
- .. Moses painter h 27 Bullard
- .. Napoleon teamster h 310 N Front
- .. Napoleon J carpenter 577 S Second h do
- .. Pierre sashmaker h 184 Austin
- .. Timothy rem to Merryville P Q
- .. Wilfred U motorman bds 608 S Second [ty
- Foutter Robert R clerk h 959 Coun-
- Fowden Elizabeth Mrs operative bds 1485 Acushnet av
- Fowkes Alfred E tinsmith 745 Purchase b 16 North
- .. Blanche R bds 16 North
- .. Henry T tinsmith 745 Purchase h 16 North
- Fowler Alice J bds 496 Purchase
- .. Alma E bds 103 Chancery
- .. Annie Mrs b 95½ Fourth
- .. Austin J plumber 1543 Acushnet av b 65 Mt Pleasant [nut
- .. Edward S watchman h 12 Wal-
- .. Frank E (Davis & Hatch Spice Co) 28 Union h 42 Foster
- .. Harry insurance agent 37 Purchase rm 23 b 11 Homer

Fowler

- .. Howard W bill poster b 8 High (W) [ant
- .. James loom fixer h 65 Mt Pleasant
- .. John spinner bds 151 Frederick
- .. Mary F widow Peter h 44 Jenney
- .. Nathan fixer h 244 Phillips av
- .. Philip clerk 410 N Front h 188 Collette
- .. Richard loomfixer h 208 Nash rd
- .. Ruth telephone operator 57 N Second b 24 Highland
- .. Sarah C h 312 Middle
- .. Walter insurance agent 37 Purchase rm 23 h 205 Pleasant
- .. Willard F Mrs h 103 Chancery
- .. William asst supt 120 Purchase h 24 Highland
- .. William lieutenant police h 11 Howland
- .. William J student b 11 Homer
- Fox Benjamin (Bay State Upholstery & Go-Cart Co) 264 Purchase h 17 Howland
- .. Doris L stenographer 260 Purchase b 150 Middle
- .. John grocer 293 Coggeshall h 964 Acushnet av [Elm
- .. Mary E widow George S h 98
- .. Max junk 135 S Water h 487 Acushnet av [149 Middle
- .. Morris P tailor 139 Purchase rms
- .. William H district mgr 57 North Second h 25 Chancery
- Foy John L rem to Augusta Me
- .. Joseph spinner b 993 S Water
- .. Margaret widow Lawrence h 55 Potomska
- .. Patrick laborer h 74 County
- .. Patrick T clerk 182 Union h 114 Park
- .. Thomas operative b 55 Potomska
- Fove John operative h 10 Hazard et
- .. Joseph spinner h 993 S Water
- Frachado Ahel shoe repairer 47½ Rockland [Front
- Frada Manuel P operative h 305 S
- Fradietro Alfred rem to N Y city

F. T. AKIN & CO. PAINTERS AND DECORATORS

H. B. PARLOW

A. C. GODDARD

Parlow & Goddard

ROOM 206

MERCHANTS BANK BUILDING

**ALL KINDS OF
INSURANCE**

516

NEW BEDFORD [1912] DIRECTORY

Fradipetro

- " Pasquale tailor h 20 Woodlawn av
- Fraga Angelo L clerk P O h 86 Briggs
- " Annie Julia operative b 22 Swift
- " Constantino M drillworker h 115 Bonney
- " John J shoemaker 32 Cove h do
- " Joseph M at P Corp h 112 Fifth
- " Manuel laborer h 104 Acushnet av
- " Manuel mill hand h 27 Bullard
- " Mariano shoemaker b 169 Fourth
- Fragosa Antone M printer h 319 S Front
- " Carlos M laborer h 88 Mosher
- Fraisa Joseph laborer h r 24 County
- France Samuel C mgr 1 William h 174 Mt Pleasant
- " see LaFrance [Cedar
- Francis Annie S Mrs nurse h 344
- " Annie L Mrs h 14 $\frac{1}{2}$ Griffin
- " Anthony laborer U St Ry Co h 201 Fourth [and 2c Walnut
- " Anthony S liquors 165 S Water
- " Anthony S Mrs h 289 Acushnet av
- " Antone laborer h 67 Sidney
- " Antone weaver h 31 Grit
- " Antone E clerk h 21 Hall
- " Antone M machinist h 133 Willis
- " Antonio F (A F Francis & Co) 77 Grinnell h 354 Orchard (S)
- " Arthur H moulder bds 61 Forest [b 100 Hawthorn
- " Arthur S clerk 27 Masonic bldg
- " Arthur T rem from city [(W)
- " Arthur W student b 404 Middle
- " Aurora h 19 Fair
- " A F & Co (Antonio F Francis) wines and liquors 77 Grinnell
- " A M Mrs dressmaker 133 Willis h do [net av
- " Charles drillmaker b 137 Acush-
- " Charles fisherman b 76 Oak
- " Charles B machinist h 194 Shaw-
- unt av

Francis

- " Charles J retired h 184 Coffin av
- " Charles J Jr (Mudge & Francis) h 184 Coffin av [494 Maxfield
- " Clement carpenter 111 Willis h
- " Domingo teamster h 234 S Front
- " Edward vamper h 70 Spruce [ton
- " Edward D shoemaker h 86 Kemp-
- " Ellen died July 17 1912
- " Etta operative h 146 Rockland
- " Francisco T clerk b 82 Atlantic
- " Frank harnessmaker h 443 Orchard (S) [216 Dartmouth
- " Frank janitor Municipal bldg b
- " Frank oiler h 76 Oak
- " Frank E asst 173 Acushnet av h 211 Rivet [Grape
- " Frank E salesman 129 Cove h 67
- " Frank G bookkeeper 54 Elm bds 443 Orchard (S)
- " Frank J (Francis & Rose) 599 S Water h 255 S Second
- " Frank T sub letter carrier h 82 Atlantic [21 Fifth
- " Frank W treasurer 164 Union h
- " Frederick J clerk h 63 Briggs
- " F W Cigar & Tobacco Co The 164 Union
- " George barber h 60 Briggs
- " George teamster b 211 Rivet
- " Georgiana widow b 70 Spruce
- " Harry A shoemaker h 86 Kemp-
- ton
- " Horace weaver h 53 Ruth
- " Isabel widow h 19 Fair
- " James A laborer h 67 Hathaway
- " James P accountant 27 Masonic bldg h 100 Hawthorn [land
- " James T real estate h 130 Ash-
- " John laborer 350 S Second h 271 S Front
- " John B laborer h 1081 County
- " John B Jr insurance and real estate 97 William rm 212 h 121 Bonney [rms 158 Thompson
- " John G clerk 1104 Acushnet av

Kinyon's Commercial School
Will furnish your office help free

Odd Fellows Building
COR. WILLIAM and PLEASANT STS.
NEW BEDFORD, MASS.

FURNITURE REPAIRING IN ALL ITS BRANCHES.

ANTIQUES RESTORED

BAY STATE CHAIR CO., 42 North Water St., New Bedford
A. P. FOSTER, Prop. Bell Telephone, 1081

NEW BEDFORD [1912] DIRECTORY

517

Francis

- .. John H cigarmaker 164 Union h 103 Jenney
- .. Joseph carpenter h 55 Babbitt
- .. Joseph clerk City Mfg Corp
- .. Joseph (255 S Second) died Aug 24 1911 [h 83 do
- .. Joseph driver 386 Acushnet av
- .. Joseph fisherman h 211 Rivet
- .. Joseph laborer h 16 Howland
- .. Joseph laborer h 317 Hillman
- .. Joseph laborer h 450 First
- .. Joseph laborer h 475 Rivet
- .. Joseph operative h 92 Potomska
- .. Joseph shoe repairer 105 Union h 501 First
- .. Joseph third hand h 51 Swift
- .. Joseph weaver h 29 Katharine
- .. Joseph Jr teamster b 211 Rivet
- .. Joseph F h 271 County
- .. Joseph F Jr student b 271 County
- .. Joseph M mill hand h 149 Hathaway
- .. Lizzie housekeeper 146 Rockland
- .. Louis A operative b 4 Roosevelt
- .. Louisa widow Charles h 215 S Front
- .. Manuel carpenter h 27 Bourne
- .. Manuel fireman h 74 Acushnet av
- .. Manuel fisherman h 59 Grinnell
- .. Manuel operative h 75 Winsor
- .. Manuel painter and paper hanger 404 Middle (W) h do
- .. Manuel F laborer N B W W h 145 Bonney
- .. Manuel V Portugese banjos 418 S Water b 120 Grinnell
- .. Margaret widow Manuel J h 91 Grinnell
- .. Mary dressmaker b 76 Oak
- .. Mary Mrs mill hand b 125 Fair
- .. Mary widow Daniel h 69 Crapo
- .. Mary widow John E h 3 DeWolfe
- .. Mary widow Manuel J h 257 S Second
- .. Mary A Mrs h 27 Hillman
- .. Mary D Mrs h 271 S Front

Francis

- .. Mary P Mrs h 121 Bonney
- .. Michael T h 18 Myrtle
- .. Philomena widow Manuel A mid-wife h 55 Katharine
- .. Ruel S iceman h 495 Union
- .. Sarah W widow Joseph C board-ing 109 Fourth
- .. Thomas laborer h 170 S Second
- .. Thomas H laborer h 504 Maxfield
- .. Vincent clerk 27 Masonic bldg b 107 South [dar Grove
- .. Walter H second and h 374 Ce-
- .. Wellington A clerk 164 Union h 641 County [South
- .. William clerk 98 Allen bds 115
- .. William teamster bds 450 First
- .. William H watchman 144 South
- .. William J salesman 358 Acush-net av b 255 South Second
- .. & Rose (Frank J Francis and Joseph Rose) liquors 599 S Water [South Sixth
- Franciscan Missionary of Mary 98
- Francisco Antone laborer b 16 Canon
- .. John city laborer h 16 Cannon
- .. Juan speeder bds 68 Hatch
- .. Manuel laborer h 16 Cannon
- .. William city laborer b 16 Cannon
- Francotte Francis glass cutter h 4 Social
- Francis Tireurs (Club des 70 Hicks
- Franczyk Frank operative h 20 Washburn [bard
- Frank Adolph F decorator h 54 Lom-
- .. Charles mill hand h 552 Rivet
- .. Joao driver 370 Acushnet av h 197 Coggeshall
- .. Lewis h 209 Court
- .. Warren M laborer 144 S Water h Dartmouth st
- .. William L painter b 63 Beech
- Frankel Jacob grocer 69 N Second h 24 Elm [Austin
- Franklin Alice Mrs house keeper-129

Office Phones.

ALDEGE CHAUSSE'

Res. Phones.

Bell 8013

FUNERAL DIRECTOR AND EMBALMER

Bell 8112-M

Auto. 2163

PRIVATE AMBULANCE SERVICE
386 NORTH FRONT STREET

Auto. 2151

WILLIAM H. MUDGE**Stove and Furnace Repairs
Gas Fitting and Fixtures.....****PLUMBING**

I install Gas Automatic Heaters, also Water Systems for Country places

157 ACUSHNET AVE.,**Bell and Auto. Phones****NEW BEDFORD, MASS.**

518

NEW BEDFORD [1912] DIRECTORY

Franklin

- .. Blanch housekeeper 235 Parker
- .. Edwin overseer Kilburn Mill h
1737 Acushnet av [Brownell
- .. Horace eyelet maker b 223
- .. Manuel h 223 Brownell
- .. Sarah Mrs rms 508 County
- .. William L painter b 63 Beech
- Franks John hay h 88 Walden
- Franton Solomon dry goods h 167 N
Front [513 S Second
- Frappied Albena Mrs spinner h r
- Fraser David motorman h 2834 Acushnet av [552 Mt Pleasant
- .. George overseer Onoko Mills h
- .. John W hostler rms 425 Acushnet avenue
- .. Margaret nurse Almshouse b do
- Frasier Antone operative h 41 Dunbar
- .. Antone F laborer h 42 Sherman
- .. Elizabeth E Mrs h 130 Chestnut
- .. John laborer h Stackhouse
- .. John E cab driver h 218 Purchase
- .. John W clerk P O b 89 S Sixth
- .. Joseph foreman h 33 Katharine
- .. Joseph Jr laborer h 107 Cove rd
- .. Joseph A physician 265 Union h do
- .. Manuel city laborer h 145 Sylvia
- .. Manuel laborer b Stackhouse
- .. Manuel F laborer h 42 Sherman
- .. Mary h 191 N Second
- .. Mary operative bds Stackhouse
- .. Mary l bds 42 Sherman
- .. Thomas electrician rms 60 Spring
- Frates Amelia widow John J h 352 County
- .. Antone back boy b 589 S Water
- .. Antone laborer h 14½ Griffin
- .. Antone laborer h 79 Ash (N)
- .. Antone laborer h 515 S Second
- .. Antone mariner h 12 Griffin
- .. Antone mill hand b 101 Phillips avenue
- .. Antone weaver h 238 Rivet

Frates

- .. Antonio watchman h 163 Rockland [shnet av
- .. Augustus steam fitter b 71 Acushnet
- .. Candido laborer h 912 Rockdale avenue
- .. Catherine operative bds 1 Oak
- .. Caton grinder h 47 Babbitt
- .. Constantine driver h 231 Tarkiln Hill road [away
- .. Delia Mrs clerk h 142 Hath-
- .. Emmanuel laborer h 238 Rivet
- .. Francisco A at P Corp h 176 Thompson
- .. Frank laborer h 114 Larch
- .. Frank laborer h 647 Mt Pleasant
- .. Frank A harness maker 154 Acushnet avenue h do
- .. George painter b 39 Roosevelt
- .. Hannah M widow bds 126 Fair
- .. Harry M machinist h 408 Middle (W) [Middle (W) h do
- .. Harry M Mrs dressmaker 408
- .. Henry laborer h 41 Howland
- .. Joaquim carpenter h 152 Thompson
- .. John h 101 Phillips avenue
- .. John city teamster h 124 Shawmut avenue
- .. John clerk 98 Allen b 352 County
- .. John laborer h 34 Rotch block 435 Bolton
- .. John mill hand b 163 Rockland
- .. John M watchman h 432 Allen
- .. Joseph driver 126 Dartmouth b 42 Edward [net av
- .. Joseph glass worker b 71 Acush-
- .. Joseph laborer h 701 S Water
- .. Joseph mill hand h 55 Mitchell
- .. Joseph mill hand h 132 Thompson
- .. Joseph operative h 35 Howland Village
- .. John stage mgr 107 S Water b 352 County [at Fairhaven
- .. Joseph teamster 748 Purchase h
- .. Joseph weaver h 21 Crapo

THE LEADING DRUGGISTS OF NEW BEDFORD.**LAWTON'S THREE REXALL STORES**

REDUCED PRICES ON

- - - ALL DRUG STORE GOODS - - -

E. T. DESAULNIERS

THE RELIABLE WATCHMAKER

102 WELD ST., HIGH CLASS WATCH AND JEWELRY REPAIRING
AT MODERATE PRICES

NEW BEDFORD [1912] DIRECTORY

519

Frates

- .. Joseph D grocer 149 Dartmouth h
1 Oak
- .. Joseph F collector b 45 Oak
- .. Joseph G b 352 County
- .. Louis mason h 121 Hathaway
- .. Manuel concreteworker h 235 S
Second [dent
- .. Manuel fisherman h 51 Independen-
- .. Manuel grocer h 123 Belleville av
- .. Manuel mill hand h 269 Belle-
ville av [439 Bolton
- .. Manuel operative h 27 Rotch blk
- .. Manuel operative h 136 Irvington
court
- .. Manuel operative h 235 S Second
- .. Manuel operative h 308 S Front
- .. Manuel ropeworker h 400 S Sec-
ond
- .. Manuel twister h 21 Stapleton
- .. Manuel G mill hand b 204 Coffin
av [1 Stanton et
- .. Manuel R laborer N B W W h
- .. Mary Mrs h 638 S Water
- .. Mary Mrs cook Y W C A rms do
- .. Mary widow h 87 Rockland
- .. Mary A Mrs h 291 S Second
- .. Raulino laborer h 18 Bourne
- .. Rose operative b 1 Oak [field
- .. William F foreman b 382 Max-
.. William S foreman city stable h
382 Maxfield [thaway
- .. William S engineer h 124 Ha-
see Freitas and Fraits [Forest
- Fratus Manuel patternmaker b 82
- Frawley Catherine Mrs b 329 Cottage
- .. David E eyeletmaker b 115 Cedar
- .. Edward F wood turner 226 N
Water h 329 Cottage
- .. Elizabeth clerk 1081 Acushnet av
b 847 Purchase
- .. George S mason h 187 Mill
- .. John iron molder b 238 Acush-
net av [chase h do
- .. Joseph furniture mover 847 Pur-
- .. Katherine Mrs clerk 48 Pleasant
b 238 Acushnet av

Frawley

- .. Mary H stenographer 4 Masonic
bldg b 115 Cedar
- .. Ray driver 14 N Sixth
- .. Rose M widow Elias h 115 Cedar
- .. William J clerk P O b 115 Cedar
- Frazer Joseph laborer h 81 Cove rd
- Frazier August asst engineer foot
Coffin h 77 Katharine
- .. Manuel shoe repairer 427 S Wa-
ter h do [R I
- Frechette Arthur rem to Providence
- .. Charles driver h 96 Jouvett
- .. Edward operative h 28 Howard
- .. Henry second hand h 492 North
Front
- .. Israel loom fixer h 3 Harmony
- .. Joseph third hand h 492 N Front
- .. Oliva clerk 1071 Acushnet av h
332 Sawyer [vett
- .. Phoebe widow Charles h 96 Jou-
- .. Pierre spinner h 541 Purchase
- .. Simeon second hand b 330 North
Front
- .. Theodore carder h 204 Nash rd
- Frederic Arthur S treer b 18 North
- .. Frances M died March 11 1912
- .. Guy F shoemaker h 197 Cedar
- .. Ransom driver N B Fish Co h
164 State [Oak
- Frederick Adolph J decorator h 103
- Fredette Aldos weaver b 60 Nye
- .. Alfred mill hand b 48 Parker
- .. Coral baker h 357 Bowditch
- .. Edmond F salesman 43 Weld h
60 Nye
- .. Eli operative h 342 Bowditch
- .. Ernest N shoemaker b 60 Nye
- .. Francis H driver b 42 Merrimac
- .. Frank A weaver b 10 Nye
- .. Frank H driver 270 Acushnet av
h 101 Hall
- .. Fred operative h 101 Hall
- .. George F driver h 197 Cedar
- .. George A engineer rms 1103 S
Water [Brownell
- .. Hormidas J butcher h 213

GLOBE

DYE HOUSE

220 SHAWMUT AVE.

J. N. J. LONHOLDT, Prop. Telephones, Bell 1872 - 1873, Auto. 2365 Goods called for and Delivered
Down town Office, 52 Pleasant St., Room 1 North End Office, 1014 Acushnet Ave.

JAMES J. MOORE	Up-to-Date Methods and Materials EVERY DESCRIPTION OF CONSTRUCTION	CONTRACTOR AND BUILDER
	ESTIMATES Bell Telephone, 791	
	125 Oak St., New Bedford	

520

NEW BEDFORD [1912] DIRECTORY

Fredette

- .. John mill hand h 235 N Front
- .. John P stage mgr Hathaway's Theatre h 121 Hathaway
- .. Joseph helper 36 Purchase h 157 Davis
- .. Joseph C h 10 Nye
- .. Joseph C engineer h 90 Whitman
- .. Joseph H salesman 36 Purchase h 71 Chancery
- .. Joseph H teamster h 157 Davis
- .. J Alfred clerk 1032 Acushnet av h 272 Davis
- .. Leo operative b 268 Tinkham
- .. Louis b 109 Fourth
- .. Louis carpenter rms 111 Fourth
- .. Louis machinist 14 Ward h 268 Tinkham [20 Viall
- .. Louis N (Fredette & Collette) h
- .. Napoleon engineer b 10 Nye
- .. Pierre finisher h 332 Bowditch
- .. Rose clerk 182 Union bds 213 Brownell
- .. Samuel D freight handler h 42 Merrimac [213 Brownell
- .. Walter D clerk 188 N Water bds
- .. William second hand h 109 Reynolds
- .. William H engineer h 332 Sawyer
- .. William V drillmaker b 268 Tinkham
- .. & Collette (Louis N Fredette and Urie E Collette) hardware 1023-1025 S Water

Freeborne Thomas L physical director Y M C A rms 172 William

Freedom Emma L widow John h 83 Cedar [b do

.. Flossie M music teacher 83 Cedar

Freeman Andrew rms 212 Purchase

.. Arthur carpenter b 51 Tallman

.. Charles mariner h 63 S Second

.. Chester L. R R engineer h 91 Willis

.. Clara S widow George bds 470 County [ond

.. Joseph operative h 180 S Sec-

Freeman

- .. Tristram M driver b 67 Cedar
- .. Valentine driver h 180 S Second
- .. William N chauffeur h 555 Kempton [Kempton h do
- .. William N Mrs dressmaker 555
- .. Willianna widow David S h 67 Cedar [h 37 Nye
- Fregean Edward painter 24 N Water
- .. Frank operative h 76 Hicks
- .. John variety 64 Hicks b 63 do
- .. Joseph twister h 41 Capitol
- Freierman Isadore tailor 40 Purchase b 292 Cedar Grove
- Freitas Adolph weaver h 109 Davis
- .. Antone E painter b 70½ William
- .. Antone J clerk 1147 Acushnet av h 304 Davis
- .. Antonio J h 131 County
- .. August driver h 65 Delano
- .. Augustine barber 157 County h 64 Mosher [av
- .. Augustus laborer b 71 Acushnet
- .. Domingas bottler 386 Acushnet av h 19 Nye
- .. Frank J electrician h Lewis st
- .. Fred F speeder tender h 79 Nelson
- .. John drillworker h 193 Austin
- .. John mill hand h 20 Acushnet av
- .. Joseph E clerk b 71 Acushnet av
- .. Joseph M mill hand h 304 Davis
- .. Lena widow b 79 Nelson
- .. Manuel police b 46 Willard
- .. Mary widow Manuel h 71 Acushnet av [lips av
- .. Rudolpho S weaver b 66 Phillips see Frates
- French Arthur W teacher 107 South b do [bell
- .. Fred E laundryman b 170 Camp-
- .. Genevieve L telephone operator 57 N Second b 287 County
- .. James third hand b 57 Merrimac
- .. John A linotype operator Standard h 170 Campbell [(X)
- .. Lena widow Joseph h 44 Ash
- .. Mary A Mrs h 122 Bedford

PELEG H. SHERMAN 506 COUNTY ST.**FUNERAL DIRECTOR AND EMBALMER**OFFICE PHONES.
Bell 690-W. Auto. 1305RESIDENCE PHONES
Bell 690-R. Auto. 1306

GREENE & WOOD

Every Kind of
LUMBER
AND MILL WORK

PINE STREET, off So. WATER STREET, NEW BEDFORD

NEW BEDFORD [1912] DIRECTORY

521

French

- .. Mary H teacher Cedar Grove st school b 64 Willis
- .. Roy M telephone inspector 57 N Second h 208 Tremont [rimac
- .. William J mule spinner h 57 Mer-Frendes John weaver h 53 Winsor
- Frennette Alfred clerk 415 N Front b 1650 Acushnet av
- .. Emile clerk 415 N Front b 1650 Acushnet av
- .. Eugene third hand b 203 Sawyer
- .. Fred clerk 415 N Front b 1650 Acushnet av
- .. Jean mill hand b 203 Sawyer
- .. John B grocer 415 N Front h 1650 Acushnet av [1650 Acushnet av
- .. John B Jr clerk 415 N Front h
- .. J Charles photographer 1 Arcade bldg bds 1650 Acushnet av
- .. Lucien wood h 1103 S Water
- .. Roseanna milliner b 1650 Acushnet av
- .. Ulbald weaver h 82 Independent
- .. Wilfred clerk 415 N Front b 1650 Acushnet av
- .. Wilfred overseer Nonquitt Spinning Co h 1602½ Acushnet av
- .. Wincelas clerk b 82 Independent
- Freundschuh Martin shoemaker 41 Bedford h 64 Mechanics lane
- Frew Mary W weaver h 89 Winsor
- Frey Catherine widow Charles h 50 Pierce [h 10 Beech
- .. Charles Jr grocer 386 Kempton
- .. Frank plumber N B W W h 12 Richmond [ard b 50 Pierce
- .. Fred W linotype operator Stand-Fricker Alexander G eyeletmaker h 420 Elm (W) [99 Hazard
- .. Oscar G clerk 145 Arnold h
- Friedberg William pedlar h 201 Fourth
- Friedman Albert M clerk 57 North Second b 1043 South Water
- .. Israel (L & I Friedman) b 1043 S Water [Fifth
- .. Joseph clerk 182 Union bds 29

Friedman

- .. Louis mill hand h 1043 S Water
- .. Louisa J (L & I Friedman) h 1043 S Water
- .. L & I (Mrs Louisa J and Israel Friedman) dry goods 143 S Water
- Frieh Eugene spinner h 330 Earle
- Frietas Anton J clerk b 912 County
- Frifield Martha widow Max grocer 487 S Water h do [b 84 Nye
- Frigeault Alfred clerk 326 Bowditch
- .. Octave grocer 326 Bowditch h 84 Nye [84 Nye
- .. Octave Jr clerk 326 Bowditch b
- Frink Howard W reedmaker b 113 Reynolds [Co h 251 State
- Frissell Amasa R truckman U St Ry
- Frizzell Ethel L teacher Thompson st school b 43 Locust [Locust
- .. James B master mariner h 43
- Frodyna Stanislaw weaver h 19 Nelson
- Frohmaster Katherine widow Christopher h 127 Ruth [Front
- Froment Noe laborer h 407 North
- Frommell Martin H photographer 80 Purchase h at Fairhaven
- Frost Annie L widow Rev Samuel T b 356 County [ter
- .. Bertram bookkeeper b 2 Morgan
- .. Carrie M teacher b 11 Fifth
- .. Ellen widow William h 25 Fair
- .. Gertrude M Mrs clerk h 455 Mill
- .. Henry operative h 16 Clark
- .. Herbert F Mrs h 2 Morgan ter
- .. Lewis A electrician 27 William h 25 Fair
- Frye Charles Jr grocer h 10 Beech
- Fulford Sherman salesman Morris & Co rms Purchase st
- Fullen John F clerk 962 Acushnet av h 136 Nye [388 Reed
- Fuller Abby L widow Benjamin F b
- .. Addie B Mrs h 34 Hillman
- .. Antonio mariner h 88 Union
- .. Arthur B storekeeper U St Ry Co h at Fairhaven

STEIGER-DUDGEON CO.

"The WOMAN'S Store"

Tel. Bell 82 & 83, Branches connecting all Depts.
" " 160 For Office Only. Auto. 1211

ALWAYS THE LATEST
For WOMEN'S, MISSES,
AND CHILDREN'S WEAR



Seek, and Ye Shall Find

the progressive man's advertisement in his local
Directory. At your service when his goods are wanted



522

NEW BEDFORD [1912] DIRECTORY

Fuller

- “ Austin C antiques 18 N Water h
16 Maple View terrace
- “ Avis widow John F b 51 Borden
- “ Charles C driver b 71 Sycamore
- “ Edward A clerk 125 Middle h 518
Cottage
- “ Ernest weaver b 91 County
- “ Eugene B city laborer h 462 Bol-
ton [den
- “ Frank D asst treasurer b 46 Bor-
- “ Frank N blacksmith 16 First h
1171 Rockdale av
- “ Frederiek S public accountant 37
Purchase rm 7 h 36 Seventh
- “ George T painter h 388 Reed
- “ Hannah H widow Jonathan A b
34 Grape [Chestnut
- “ Harry L blacksmith 16 First b 126
- “ Helen widow Clifton F h 71 Syc-
amore
- “ John H carpenter h 46 Borden
- “ John Y h 3 Arch [388 Reed
- “ Mabel cementer 167 N Second b
- “ Mary A widow Benjamin bds 146
Smith
- “ Matilda Mrs h 91 County
- “ Maurice clerk rms 21 Fifth
- “ Nancy B h 18 Cedar
- “ Nelson T blacksmith 16 First h
126 Chestnut [h 143 Reynolds
- “ N Bryon bookkeeper 352 Sawyer
- “ Thomas H charcoal and coke 214
S Water and r 182 N Water h
71 Sycamore
- “ William H watchman h 32 Wing
- “ William H Jr machinist bds 32
Wing
- “ William O painter h 159 Rockland
- “ Willis S foreman 100 Fifth h 51
Borden
- Furnans Mary b 21 Babbitt
- “ Mary I widow John h 21 Babbitt
“ see Furnans
- Furbey James blacksmith h 25 Far-
num [b 11 Morgan lane
- Furea Harry shoe maker 90 Pleasant
- Furlong Annie widow Thomas J h
181 Sumner
- “ Joseph engineer h 150 Hathaway
- “ Mary clerk 182 Union h 119
Shawmut av [Second
- Furman Valentine laborer h 150 S
- Furnans Brothers (J E and J R
Furnans) clothing 144-148
Union [Pleasant
- “ Ernest W clerk 144 Union b 317
- “ Frank drillmaker h 150 Bonney
- “ John E (Furnans Bros) h at S
Dartmouth [Pleasant
- “ Joseph R (Furnans Bros) h 317
- Furness Frederick b 371 S Second
- “ Peter S piper b 158 Hathaway av
- “ Richard weaver h 165 Bates av
- Furtaek Mary widow Frank h 648
Acushnet avenue [mer
- Furtado Alfred operative h 62 Black-
“ Annie Mrs h 71 Smith [mouth
- “ Anthony S operative h 135 Dart-
- “ Antone laborer h 79 Cove road
- “ Antone J operative h 387 Belle-
ville avenue
- “ Antonio S laborer h 42 Grape
- “ Candido third hand b 387 Belle-
ville avenue [shall
- “ Frank city laborer h 216 Cogge-
- “ Frank fisherman h 331 First
- “ Frank operative h 439 Belleville
avenue
- “ Frank S clerk b 48 Briggs
- “ George P mgr 91 Grinnell bds
155 Hemlock
- “ Jacintho laborer h r 308 S Front
- “ Jacintho S gardener h 27 Bourne
- “ John fisherman h r 219 S Front
- “ John S janitor h 48 Briggs
- “ John S sexton Grace M E
church h 115 Brigham
- “ John S Jr second hand Bennett
Mills h 47 Briggs
- “ Joseph fisherman h 56 Grinnell
- “ Joseph fisherman h 323 S Front
- “ Joseph mill hand h 106 County
- “ Joseph speeder bds 68 Hatch

F. T. AKIN & CO. F **ORCE** **ACTORY** **URNACE** **COAL** **AMILY**

BUY YOUR SHOES
at the largest and
BEST SHOE STORE IN THE CITY

CUSHING & BOUCHER
 SUCCESSORS TO SCHULER BROS

76-78 PURCHASE STREET

NEW BEDFORD [1912] DIRECTORY

523

Furtado

.. Joseph Jr fisherman h 323 South Front
 .. Joseph S mill hand b 48 Briggs
 .. Kate widow Joseph h 332 South Front
 .. Manuel h 478 Union
 .. Manuel operative h 331 First
 .. Manuel operative b 387 Belleville avenue
 .. Manuel F laborer h 478 Union
 .. Manuel J laborer h 245 Tinkham
 .. Manuel M fireman h 52 Nelson
 .. Mary operative h 22 Swift
 .. Mary Mrs h 155 Hemlock
 .. Mary P Mrs h 155 Hemlock
 .. Rose operative b 48 Briggs [nell
 Furtaites Joseph laborer h 56 Grin-
 Furturin Joseph carpenter bds 195
 Coggeshall [315 Pleasant
 Fury Bartholmew P salesman rms
 .. Emma Mrs h 5 Richmond
 .. Mary E teacher H M Knowlton
 school bds 5 Richmond
 Futter Richard clerk 124 Union h
 Penniman

Gaboury Charles P Rev pastor
 Church of Sacred Heart h 27
 Ashland [Front
 Gabriault Moise fireman h 475 N
 Gabriel Manuel C farmer h 210 Dur-
 fee
 .. Samuel E driver h 463 Cottage
 Gachet Leon weaver h 47 Ashley
 Gadbois Arthur operative h r 288
 Cedar Grove [rd
 .. Arthur weaver h 86 Belleville
 .. George laborer h 247 N Front
 .. George Jr operative b 247 North
 Front
 .. Napoleon weaver b 247 N Front
 Gadomska Stanislaw weaver h 33
 Delano [b 115½ Bullard
 Gaeng Fred clerk 1103 Acushnet av
 .. Louisa bookkeeper 1103 Acush-
 net avenue bds 115½ Bullard

Gaeng

.. Paulina widow Fred h 115½ Bul-
 lard [b 81 Maple
 Gaffney Ethel V clerk 12 Purchase
 .. Grace W h 25 Mill [Maple
 .. Lydia E widow Edwin J h 81
 .. Mabel L clerk b 81 Maple
 Gage Clara C M principal Mary B
 White school b 162 Summer
 .. John A weaver h 188 Division
 .. Joseph N harness mfr 144 Pleas-
 ant h 162 Summer [av
 Gagne Alfred carpenter h 207 Coffin
 .. Alfred weaver h 61 Nelson
 .. Hermenigilde blacksmith h 198
 Dean
 .. Jeremiah laborer h 232 Princeton
 .. John loom fixer h 238 Princeton
 .. Joseph helper 745 Purchase h at
 Fall River
 .. Norbet carpenter b 238 Princeton
 .. Paul foreman 32 Linden h 13 La-
 France court
 .. Philip loom fixer h 25 Roosevelt
 .. Utric photographer 921 Acushnet
 av h 551 N Front [av
 Gagner Gideon mason b 62 Phillips
 .. Hermenigilde blacksmith 105 Bow-
 ditoh h 198 Dean
 .. Joseph V salesman h 190 Rivet
 Gagne Phoebe h 910 S Water
 Gagnon Agathe widow Joseph h 39
 Independent [yon
 .. Alexander third hand h 57 Ken-
 .. Alfred loom fixer h 62 Kenyon
 .. Alphonse mill hand b 5 Bullard
 .. Amedee carpenter b 301 Coffin
 .. Amedee weaver h 52 Delano
 .. Arthur E (Gagnon & Son) 301
 N Front h 306 do
 .. Clovis laborer h 51 Dean
 .. Emile teamster b 91 Holly [dent
 .. Eugene operative bds 39 Indepen-
 .. Fabien weaver h 12 Tallman
 .. Frank (Gagnon & Son) 301 North
 Front h 306 do
 .. Fred weaver h 109 Brook

Remember to investigate our methods before taking up a business course.

Kinyon's Commercial School

Odd Fellows Bldg., Cor. William and Pleasant Sts., New Bedford, Mass.

Horace A. Fitch Electrical Work

ALL KINDS OF

STORES WIRED FOR EFFICIENT LIGHTING

524

NEW BEDFORD [1912] DIRECTORY

Gagnon

- .. Gedeon mason h 95 Eugenia
- .. George carpenter h 29 Ashley
- .. Henry weaver h 304 Collette
- .. Joseph carpenter h 68 Tallman
- .. Joseph clerk rms 93 Collette
- .. Joseph fixer b 179 Bowditch
- .. Joseph loom fixer h 106 Ruth
- .. Joseph operative b 193 Bowditch
- .. Joseph (798 Purchase) rem to Canada
- .. Joseph A loom fixer b 106 Ruth
- .. Joseph A weaver h 292 Fourth
- .. Julia widow Joseph h 154 Eugenia
- .. Louis G carpenter h 193 Bowditch
- .. Lue weaver h 30 Willard
- .. Ludger rem to Canada
- .. Marie Mrs weaver h 91 Holly
- .. Napoleon mule spinner h 401 N Front
- .. Napoleon weaver b 330 N Front
- .. Octave carpenter h 301 Coffin av
- .. Omar doffer b 95 Eugenia
- .. Oscar rem to Canada
- .. Pascal h 194 Belleville av [Ashley
- .. Pauline widow Andrew h 53
- .. Peter J fixer b 101 Holly
- .. Pierre h 234 Phillips av
- .. Pierre Jr h 104 Collette
- .. Simon weaver b 29 Ashley
- .. & Son (Frank and Arthur E Gagnon) liquors 301 N Front
- Gaida John carder h 24 Morton et
- Gainville John H laborer h 264 Mill
- .. Walter J checker N E Steamship Co h 488 Maxfield
- .. William E clerk h r 367 Kempton
- Gaisson Adrian operative bds 247 N Front [ton et
- Gajewski Anton operative h 1 Hamp-
- .. Lawrence (Kosiba & Gajewski) h 3 Beetle et [blok 438 Bolton
- .. Valentine mill hand h 7 Rotch
- Galanska Louis fixer h 659 First
- Gale Charles A shoemaker b 27 James
- .. Howard Charles Rev pastor First Universalist church h 27 James

Gale

- .. Mary J widow George H h 4 N Oak [pect
- Galego Manuel C laborer h 87 Prospect
- Galfey Josephine bds 73 James
- Galipeau Arthur painter b 20 Roosevelt [Collette
- .. Francis clerk 157 Union b 143
- .. Henry L carder h 1036 Acushnet av
- .. John operative b 20 Roosevelt
- .. Rose B widow Joseph h 20 Roosevelt
- .. Victor hostler h 44 Merrimac
- Gallagher Alice Mrs spinner h 163 Frederick [pendent
- .. Allen speeder tender h 40 Indiana
- .. Annie widow operative h 85 Joun-vett
- .. Bernard baker b 7 Thatcher
- .. Bernard laborer h 25 Cleveland
- .. Charles H operative h 154 Belleville rd
- .. Ellen weaver h 297 Fourth
- .. Hugh filler carrier h 210 Division
- .. James clerk 630 Purchase
- .. Lawrence city foreman h 269 Collette [Village
- .. Michael laborer b 51 Howland
- .. Neil tailor 89 Fifth h 107 South Sixth
- .. Thomas rem to Fall River
- .. William laborer h 7 Thatcher
- Gallant Albert clerk 1301 Acushnet av b 326 Coffin av
- .. Albini driver h 93 Hathaway
- .. Alfred express 103 Belleville rd h do [102 Eugenia
- .. Arthur helper 915 Acushnet av b
- .. Benjamin driver 275 Coggeshall b 93 Hathaway [ditch
- .. Edward blacksmith h 106 Bow-
- .. Encher laborer h 102 Eugenia
- .. George boilermaker b 102 Eugenia [av
- .. Hyacinth operative h 326 Coffin
- .. Isadore laborer h 3 Hillman st et

When you learn the full use of your Directory,
you will appreciate its value as one of the
best tools in your business



CASH OR CREDIT

DIAMONDS - WATCHES - JEWELRY

E. J. HODGDON

CUMMINGS BLDG.,
45 PURCHASE STREET

Up Stairs Opp. Waiting Station

NEW BEDFORD [1912] DIRECTORY

525

Gallant

- .. John mill hand h 63 Tallman
- .. Joseph laborer 87 Howard av h 102 Eugenia
- .. Moise driver h 821 Purchase
- .. Peter loom fixer h 143 Collette
- .. Philip clerk 124 Union h 95 Penman [yev
- .. Raymond shoemaker h 207 Saw-
- .. Sylvian operative h 33 Milford
- .. Wilfred laborer h 118 Nash rd
- .. William operative b 126 Mott
- .. William weaver b 126 Mott

Galley Truman A express messenger h 371 Chancery

Galligan Alice died Jan 30 1912

- .. Bridget spinner b 80 Rockland
- .. Catherine yarn inspector bds 355 Pleasant [355 Pleasant
- .. Charles A driver 497 Purchase b

GALLIGAN CHARLES A oil cloth and carpets 1516 and 1522 Acushnet av h 36 Pearl See page 33

- .. Edward W grocer 70 Washington b do [70 Washington
- .. James A shipper Page Mfg Co b
- .. Jane widow James h 19 Austin
- .. John E clerk 111 Durfee b 62 do
- .. John H clerk Anthony swift & Co h 224 County [495 do
- .. John H furniture 479 Purchase h
- .. John H helper h 62 Durfee
- .. Katie A dressmaker 78 Mill h do
- .. Margaret A died April 14 1912
- .. Mary housekeeper 355 Pleasant
- .. Patrick J clerk 1516 Acushnet av h 355 Pleasant
- .. Terrence F h 70 Washington
- .. Thomas driver 47 School h 50 Cove rd [H
- .. Thomas F rem to Manchester N
- .. T Clinton clerk 70 Washington b do [lette

Gallipeau Francis clerk b 143 Col-
.. Stanislas weaver h 287 Rivet

Gallipeau

- .. Stanislas Mrs dressmaker 287 Rivet h do [Co b 44 Merrimac
- .. Victor hostler Anthony Swift & Gallison Israel conductor b 264 Pleasant [net av
- Gallo Adolph operative h 686 Acush-
- Galloway Annie E widow John h 16 W High
- .. James loom fixer h 160 Ashland
- Galpin John L farmer h 1360 Rockdale av [ard
- Galuszka Walenty weaver h 22 How-
- Galvin Ellen E widow Timothy b 148 Shawmut av
- .. Frank J clerk b 148 Shawmut av
- .. Louise B clerk 185 Union b 148 Shawmut av
- .. Margaret Mrs h 98 Covell
- .. Mary E widow Daniel variety 52 Grinnell h 298 Union
- Gamahe Aldei clerk 1075 Acushnet av b 1225 do
- .. Alfred weaver b 600 S Second
- .. Celina Mrs dressmaker 303 Collette h do
- .. Didas spinner h 88 Hathaway
- .. Edward weaver b 600 S Second
- .. Eugene weaver h 55 Phillips av
- .. Eusebe weaver h 600 S Second
- .. Flavian baker h 88 Holly
- .. Joseph carpenter h 1225 Acushnet av
- .. Joseph weaver bds 1205 Acushnet av [shnet av
- .. Joseph Jr operative b 1225 Acush-
- .. Odilon weaver h 351 N Front
- .. Ozias fixer h 8 Cove rd [net av
- .. Thomas carpenter h 2473 Acush-
- .. Vital mill hand h 289 Collette
- .. Wilfred third hand b 1225 Acushnet av
- .. William auto repairer 117 Bowditch b 1225 Acushnet av
- .. William weaver bds 600 S Second
- Gamansky Rosa Mrs grocer 480 S Water h do

Bonney, Folster & Co.,

THE NEW NORTH END DEP'T STORE

945-947 Acushnet Ave.,

New Bedford, Mass.

Hostery, Underwear, Corsets,
Gloves, Ribbons, Laces, Handker-
chiefs, Trimmings, Infants' Wear,
Notions, Waists, Skirts, Wrappers,
Domestics and Men's Furnishings.

DO NOT BUY IMITATIONS. Buy the "Original BUTTER THINS"

.....Most satisfactory Cracker ever manufactured.....

Made solely by **SNELL & SIMPSON BISCUIT CO.**, (Superior Biscuits)
OFFICE and FACTORY, ADAMS ST., CITY

526

NEW BEDFORD [1912] DIRECTORY

Gamble Edward J spinner h 84 Fruit
" James helper b 84 Fruit [mouth
" William H mill hand h 192 Dart-
Gamboa Frank A operative bds 151
Hemlock

" Mary S Mrs h 151 Hemlock
Gambra Theophile fish h 151 County
Gammage William F driver 36 Pur-
chase h 56 Parker

Gammino Frank contractor h 19 Dud-
ley [Aenshnet av

Gammond Alfred third hand b 1221
Gammons Abbie K Mrs h 38 Russell

" Amatha B widow Edgar H h
337 Hathaway rd

" Charles A clerk h 62 Myrtle
GAMMONS EDGAR H JR insurance
36 Pleasant b 337 Hathaway
rd See page 37

" Edwin A shoemaker h 129 Hill-
man

" Ephraim T Jr shoemaker h 230
Kempton [press b 46 Myrtle

" Frank M motorman Electric Ex-
" Helen M widow Samuel P b 337
Hathaway rd [Maxfield

" Jennie M widow Lester h 202
" Roswell K carpenter h 38 Russell

" Susie T widow Edwin h 46 Myrtle
Gann Abbie Mrs h 86 First

Gannon John operative b 869 County
" Patrick h 869 County

" Patrick J operative h 182 State
" William weaver h 269 Coggeshall

Ganson Edwin machinist h 45 Kath-
arine

" Joseph third hand b 22 Cleveland
" Mary widow Edwin h 8 Bonney

Ganter Maxwell Rev asst pastor St
Martins Episcopal church b 21
S Sixth

GAOUCETTE DESIRE insurance and
real estate 35 Ashland h do
See page 30

" Louis operative b 82 Eugenia

" Ludger overseer h 352 Davis

Gaouette

" Napoleon clerk h 26 Nye
" see Goyette [59 Spring

Garcean Edgar clerk 878 Purchase b
" Hector lineman h 59 Spring

Garcia Antone clerk 289 Dartmouth
b 255 do

" Frank J h 97 Hall
" Frederick laborer h 41 Union

" Joseph M fisherman h 162 Cedar
Grove [255 do

" Joseph V grocer 289 Dartmouth h
" Mary R b 255 Dartmouth

Gardekas Peter clerk 878 Purchase h
Coggeshall

Gardiner George N (Gardiner & Mil-
liken) 3 Masonic bldg h at
Fairhaven

GARDINER & MILLIKEN

Attorneys at Law
Notaries Public
3 Masonic Building
Corner Pleasant & Union Streets

Gardiner & Milliken (George N Gar-
diner and Allen W Milliken)
lawyers 3 Masonic bldg

Gardner Alexander pork products 87
N Second h 1129 Purchase

" Archie C watchmaker 2 Purchase
h 461 Mill [Mills h 76 Bedford

" Arnold C treasurer Manomet
" Arthur slubber tender h 234 Dean

" Charles E h 181 North
" Charles E eyeletter h 3½ Green

" Charles E stable 861 Kempton h
360 Reed [Mills h 68 Foster

" Charles H overseer Manomet
" Clarence R third hand b 68 Fos-
ter

HASKELL BROS. DEALERS IN

ICE

400 COURT STREET

TELEPHONE CONNECTION

NEW BEDFORD, MASS.

BERT A. VANCE

24 SYCAMORE ST.,

Phones, 3191-W, Auto. 3334

NEW and SECOND HAND CARS
FOR SALE

Auto Supplies, Storing and
Washing of Cars.

NEW BEDFORD [1912] DIRECTORY

527

Gardner

- " Corinne H widow Herbert B h
132 Washington [ton
- " Daniel B mason rms 367 Kemp-
- " David spinner h 360 Pleasant
- " Darius Mrs bds 76 Bedford
- " Douglas bds 131 Chestnut [h do
- " Edwin D physician 59 Campbell
- " Elizabeth A Mrs h 19 Cleveland
- " Enoch weaver h 23 Salisbury
- " Frederick A h 54 Emerson (S)
- " Frederick T hostler h 514 Kemp-
- ton
- " Frederick W machinist h 14 Clay
- " George A died Aug 17 1911
- " George O supt 72 N Water h 181
Maple
- " George W motorman h 137 Locust
- " Grace B teacher Harrington
school b 55 Dartmouth
- " Hannah C widow O P b 360 Reed
- " Harold plumber 703 S Water b
176 Dartmouth
- " Herbert S shoe repairer 1478
Acushnet av h 28 Ashland
- " James laborer h 306 Cedar
- " James H bookkeeper bds 419
Purchase [319 Union
- " Jane asst at public library bds
- " Jane M h 46 Campbell
- " Jean pork 87 N Second b 1129
Purchase
- " Jerome D W paymaster Whit-
- man Mills b 131 Chestnut
- " Joseph H bookkeeper 2 S Water
h at Onset [ton
- " Lucy accountant b 132 Washing-
- " Margaret D bds 48 North
- " Oliver H instructor N B Indus-
- trial school h 48 North
- " Pearl E clerk 182 Union b 68
Foster
- " Ralph R died May 5 1912
- " Sarah A widow Josiah rms 37
Foster
- " Walter mill-hand h 545 Rivet
- " Wilfred shoemaker b 234 Dean

Gardner

- ** William teamster h 93 First (S)
- ** William B treasurer Nashawena
Mills h at Fairhaven
- ** see Gardiner
- Gardo Audro painter h 384 Shaw
- Garfield & Proctor Coal Co foot Hill-
- man [Hathaway
- Gargin Catherine widow John b 87½
- ** John overseer Manomet Mills h
1 Carlisle [way
- ** Thomas spinner h 87½ Hatha-
- Gariepy Louis carpenter h 1016 Ac-
- ushnet av [Water
- Garifales Charles shoemaker h 960 S
- Garland Bernard T h 152 Florence
- ** Daniel J painter b 152 Florence
- ** Fanny b 545 Acushnet avenue
- ** John H painter rms 1 Pease et
- ** Sadie A b 545 Acushnet avenue
- Garlick George lunch room 762 Pur-
- chase and grocer 275 Phil-
- lips avenue h do
- " William T weaver h 213 Weld
- Garlington Edward warper bds 301
Forth
- ** Fred weaver bds 5 Spooner
- " James shoemaker b 77 Fruit
- ** James spinner b 122 David
- ** James Jr third hand h 122 David
- ** John operative h 222 County
- ** John twister h 154 Butler
- " Lillian clerk T-M B Copper Co b
5 Spooner
- ** Mary Mrs weaver h 77 Fruit
- Garnean Ernest removed from city
- Garnet Arthur operative h 234 Dean
- Garon Louis S baker 37 Acushnet
avenue h do
- Garos Peter mill hand h 205 N Front
- Garrant Charles mule spinner bds
187 Earle
- ** Joseph painter 22 Locas h do
- Garrard Lewis weaver b 28 Cove
- Garrity John spinner b 48 Blackmer
- Garrity James spinner b 51 Howland
Village

J. G. NICHOLSON
LUMBER, SASH, DOORS and BLINDS
BOWDITCH STREET, NEW BEDFORD, MASS.



The Directory to a business man is as essential
as a Dictionary to the student



528

NEW BEDFORD [1912] DIRECTORY

Garrity

- .. Martin spinner b 877 S Water
- .. Patrick mill hand b 877 S Water
- .. Patrick F undertaker 149 Blackmer rms do [Front
- .. Sarah widow Pater bds 291 N
- .. Thomas molder h 156 Clara
- .. William weaver h 144 Tallman
- Garrow Josephine Mrs h 10 Campbell
- Garside Alston H reporter Standard b 271 Austin
- .. Arthur weaver h 290 Collette
- .. Eliza J Mrs h 114 David
- .. John engineer h 76 Sldney
- .. Joshua W mill hand b 114 David
- .. Verona teacher Jireh Swift school b 212 North
- .. William laborer h 27 Salisbury
- Garstan James weaver b 38 Bowditch
- Garthly Margaret M stenographer Kilburn Mill b 11 Borden
- .. William bookkeeper 167 Hillman h 11 Borden
- Gartland Emma L principal Thompson st school b 9 Washington
- Gartside James weaver h 21 Scott
- .. William oiler h 15 E French av
- Garvynski John box maker h 212 Hathaway
- Garvey Austin weaver h 282 Davis
- .. Catherine widow Michael b 64 Bay
- .. John fireman h 362 Coffin av
- .. John J operative b 362 Coffin av
- .. John J section hand h 63 Independent [pendent
- .. Joseph T mill hand b 63 Independent
- .. Marion R rem to N Y city
- .. Rose A stenographer 36 Purchase b 63 Independent [av
- .. Thomas P weaver bds 362 Coffin
- .. William operative b 362 Coffin av
- Garvin Etienne shoemaker bds 320 Davis
- .. Etienne Jr barber h 320 Davis
- .. Margaret died March 17 1912

- Gaselka William glass decorator h 129 Clark [dle
- Gaspa Antone laborer h 270 Mid-
- .. Antone laborer h 518 Rivet
- Gaspar Manuel operative h 119 Brook av [field
- Gasperella Henry laborer h 28 Max-
- Gaspay Antone fisherman h 8 Acushnet block [ly
- Gasse Alice widow Tancred h 14 Hol-
- .. Antone weaver h 282 Phillips av
- .. Marguerite proof reader 101 Kenyon b 20 Viall
- .. Raoul teamster h 159 Tallman
- Gasser Pierre weaver h 152 Tallman
- .. Thibeau weaver h 207 Bowditch
- Gassis Simon pedlar h 286 N Front
- Gast Paul A mgr 1099 Acushnet av h 33 Cedar [Orehard (S)
- Gatenby Alice operative bds 310
- .. Crawford electrician 33 N Water h 25 Katharine
- .. James S police h 79 Robeson
- .. Jeanette widow John h 310 Orchard (S)
- .. John L (Gatenby & Swift) 33 North Water h 126 Division
- .. William S hoseman Hose 1 h 7 Pierce
- .. & Swift (John L Gatenby and Obed N Swift) electrical contractors 33 North Water
- Gates William B warper h 16 Clay
- Gatie Ethel M clerk b 101 Bonney
- .. Etta R clerk b 101 Bonney
- .. Henry b 100 Bonney
- .. Henry W carpenter h 21 Hussey
- .. Joseph paymaster Bristol Mfg Corp b 101 Bonney
- .. Joseph weaver h 101 Bonney
- Gatley Joseph mule spinner h 69 Myrtle [Phillips av
- Gaturski Michael mill hand h 108
- Gaucher Alphonse carpenter h 134 Tallman
- .. Arthur weaver h Tarkilm Hill rd
- .. Calixte operative h 182 Dean

M. P. B. SILVA & SON HARDWARE

Boat Hardware
Cordage

Mechanics Tools Agricultural Implements

157 Acushnet Avenue

Both Phones

New Bedford

JAMES J. MOORE
CONTRACTOR & BUILDER
 125 Oak Street, New Bedford

B
E
L
L
791

If you want things
DONE RIGHT
 and **UP-TO-DATE METHODS**
 Call upon me.

Gaucher

- “ Elphege constable h 159 Bowditch
- “ Felix carpenter h 455 Belleville av
- “ Hormidas operative h 182 Dean
- “ Mary widow John B h 159 Bowditch
- “ Melinda died Aug 30 1911
- “ Victor mill hand h 960 S Water
- Gaudette Adelard clerk 485 N Front h 483 do
- “ Edgar carpenter b 33 Tallman
- “ Fred weaver b 67 Coffin av
- “ John D machinist h 33 Tallman
- “ Joseph grocer 555 N Front h 125 Eugenia [lette
- “ J Arthur letter carrier h 188 Col-
- “ J Leonard twister b 33 Tallman
- “ J Maxime clerk 1360 Acushnet av h 361 N Front
- “ Levi weaver h 199 S Front
- “ Louis clerk 555 N Front b 125 Eugenia [h 8 Austin et
- “ Ludger overseer Wamsutta Mills
- “ Thomas fisherman h 113 Eugenia
- Gaudreau Adam operative h 27 Nelson [vell
- “ Adelard slubber tender h 61 Co-
- “ Antoine laborer b 81 Wood
- “ John laborer h 154 Phillips av
- “ Joseph driver h 563 N Front
- “ Joseph H barber 113 Cove h 155 Clara [8 Morton et
- “ Joseph X bartender 98 Cove h
- “ Jude carpenter h 154 Eugenia
- “ Marie J dry goods 292 Sawyer h do [27 Nelson
- “ Zelia widow Alexander spinner h
- “ see Gondreau and Gautreau
- Gaughan John third hand b 7 Willis
- “ John T mason h 7 Willis
- “ Patrick shipping clerk b 7 Willis

Gaughan

- “ Thomas E barber 119 N Second h 15 Bowditch [lips av
- Gaugnier Omer mill hand b 62 Phil-
- Gaumont Louis weaver h 102 Davis
- “ Medrie mill hand h 121 Hope
- Gaumont Herenlean sexton St Ann's church h 58 Salisbury [genia
- Gauthier Adelard weaver b 113 Eu-
- “ Adeline widow Severe bds 172 Hateh
- “ Adrian Rev asst pastor St Hyacinth's church h 163 County
- “ Alfred barber 110 William rms 1073 S Water [av
- “ Amede cook bds 1022 Acushnet
- “ Amede weaver b 207 Bowditch
- “ Aristide J carpenter h 125 Whitman
- “ Arthur twister b 616 S Second
- “ Conrad J clerk 1598 Acushnet av b 125 Whitman [son
- “ Delphas cabinetmaker h 130 Robe-
- “ Dennis apprentice b 125 Whitman
- “ Dolor copperworker h 11 Reynolds [Purchase h 40 Linden
- “ D Hormidas furniture 867-873
- “ Edward eyeletmaker b 205 State
- “ Emma Mrs waitress h 87 School
- “ Ephraim designer b 125 Whitman
- “ Frank fixer h 71 Hathaway
- “ George laborer h 86 Belleville rd
- “ Georgiana dressmaker 40 Linden b do
- “ Henry clerk h 63 Collette
- “ Henry Mrs boarding house 63 Collette [ley
- “ James beamer tender h 52 Ash-
- “ Joseph h 114 Nash rd
- “ Joseph h 623 Acushnet av
- “ Joseph weaver h 206 Cedar Grove

PELEG H. SHERMAN 506 COUNTY ST.
FUNERAL DIRECTOR AND EMBALMER

OFFICE PHONES.
 Bell 690-W. Auto. 1305

RESIDENCE PHONES
 Bell 690-R. Auto. 1306

GREENE & WOOD

Every Kind of LUMBER

AND MILL WORK

PINE STREET, off So. WATER STREET, NEW BEDFORD

530

NEW BEDFORD [1912] DIRECTORY

JOSEPH A GAUTHIER
ATTORNEY AT LAW
Notary Public
Justice of the Peace
Room 15
Five Cents Savings Bank
Building
37 Purchase Street
Telephone Connection
Residence 1405 Acushnet Avenue

Gauthier Joseph A lawyer 37 Purchase rm 15 h 1405 Acushnet av
" Levi mill hand h 495 N Front
" Ludger weaver b Tarklin Hill rd
" Marie C clerk 40 Purchase b 10 Nelson [Front
" Mary widow John B h 310 North
" Michel clerk rms 130 Weld
" Napoleon rem to Detroit Mich
" Octave carpenter b 131 Nye
" Octave weaver h 86 Nye
" Olivier copperworker h 197 State
" Olivier oiler h 29 Roosevelt
" Pierre died Oct 9 1911
" Rene doffer b 131 Nye
" Sidonie clerk b 60 Nelson
" Theodore laborer rms 1103 S Water [man
" Thomas loomfixer bds 162 Whit-Gautrault
Adolphe spinner bds 383 N Front [ond h 283 Collette
Gautreau Alphee lineman 57 N Sec-
" Lawrence lineman h 31 Bentley
" Madeline Mrs mill hand bds 23 Holly
" see Gaudreau and Gondreau
Gauvin Ernest fixer h 1060 Acushnet av [net av
" Ernest operative h 1060 Acush-

Gauvin

" Etienne shoe repairer 205 Bowditch h 320 Davis
" Etienne Jr hairdresser 1482½ Acushnet av h 320 Davis
" Joseph weaver b 863 S Water
" Louis weaver h 245 Clifford
" Onesime carpenter h 82 Eugenia
" Prudent carpenter h 112 Collette
" Tranquil carpenter h 269 Collette
Gavaghan John coppersmith h 219 State [ville av
Gavazzo Emilo driver h 399 Belle-Gaw Cooper editor Sunday Standard h 54 Fifth [40 Washburn
Gawron John agent 73 William bds
Gawthrope James F bakery 51½ Broek av h 61 Independent [dent
" W Robert baker b 61 Independ-Gay Bertha M asst chief operator 57 N Second b 36 Parker
" Douglas E carpenter h 432 Court
" Elmer B (Taber & Gay) 421 Purchase h 9 Ocean
" Elmer B Jr bds 9 Ocean
" George F carpenter 248 Palmer
" George W carpenter 115 Chancery h do [b 36 Parker
" Georgia clerk 474 Acushnet av
" Harry M carpenter b 115 Chancery [bell
" John S carpenter b 125 Camp-
" Julia A widow Horace H h 265 Cottage
" Margaret H clerk Nashawena Mills b 125 Campbell
" Paul F b 72 Shawmut av
" Samuel R foreman 27 Centre h 125 Campbell
" Theophilus carpenter h 36 Parker [av h do
" T Franklin carpenter 72 Shawmut
" see Guay [do
Gayson Anna nurse 194 Purchase b
Gayton Dora b 267 Cottage [Walnut
Gazette Melvina widow Horace h 24
Geary Albert V electrician b 88 Cove

STEIGER-DUDGEON CO.

"The WOMAN'S Store"

Tel. Bell 82 & 83, Branches connecting all Depts.

" " 160 For Office Only. Auto. 1211

**Carments, Millinery,
Hosiery, Underwear,
Housekeeping Goods,
&c. &c.**

At Lowest Prices

CITY REAL ESTATE Centre and West End a Specialty

Z. R. PINAULT, 96 WILLIAM STREET, ROOM 11

NEW BEDFORD [1912] DIRECTORY

531

Geary

- .. Edward h 200 Earle [Earle
- .. Elizabeth I widow George b 200
- .. Ernest clerk 393 Cedar bds 57
Willow [Sons] b 57 Willow
- .. George W (Richard Geary &
- .. Harvey b 200 Earle [b 57 Willow
- .. John E (Richard Geary & Sons)
- .. Peter clerk 36 W French av h
88 Cove [h 57 Willow
- .. Richard (Richard Geary & Sons)
- .. Richard mill hand b 200 Earle
- .. Richard & Sons (Richard, George
W and John E) liquors 349-353
Acushnet av
- .. Thomas J laborer h 78 Durfee
- .. Walter fitter b 57 Willow
- .. Walter h 556 Cottage
- Gedde John designer b 303 Brock av
- Geddis George C, R R engineer h 183
Ashland [Hazard
- .. George C Jr, R R engineer h 105
- .. Joseph A clerk 293 Purchase rms
290 do
- .. J Garfield clerk 22 Purchase h
at Fall River
- .. Martha A Mrs h 242 Sawyer
- .. Ruby M b 10 Studley
- .. William R engineer N B Extrac-
tor Co h 133 Chestnut
- Gedley Charles R treas N B Textile
Co h 474 Park [188 Washingon
- Gee Amos overseer Booth Mfg Co h
- .. Edward spinner b 13 Cleveland
- .. John weaver rms American
House Arcade bldg
- .. Robert laborer h 23 Woodlawn av
- Gegatt Harriet B widow James h
51 Mill road [Front
- .. James R laborer bds 513 North
- .. Lewis C farmer h 51 Mill rd
- Geier Vincent operative h 264 Brock
av [69 Mill
- Geils Frederick H letter carrier h
- .. Gerrett Jr (Stetson & Stetson)
lawyer 34 Masonic bldg 526
Cottage
- Geldard Arthur W musician b 1370
Acushnet av
- Gelder Edward janitor Washington
Club h do [Village
- .. Richard laborer bds 39 Howland
- .. William H laborer h 39 How-
land Village [Park
- Gelette Charles E carpenter h 126
- .. Charles W keeper the Common
h 113 Willis [ly
- Gelinas Aime weaver h 137 Holly
- .. Aristide C W h 91 Shawmut av
- .. Clement spinner h 142 Phillips av
- .. Donat driver 107 Bowditch bds
137 Holly
- .. Elzear spinner b 960 S Water
- .. Marorique shoemaker h 960 S
Water
- .. Napoleon weaver b 13 Valentine
- .. Omer spinner b 137 Holly
- .. Onesime bookkeeper h 137 Holly
- .. Ovide clerk 1117 Acushnet av h
88 Nye [Bonney
- Gemson Mary A weaver bds 158
- Genaw Angus painter h 18 McGurk
- Gendreau Emilie widow Joseph h 567
First
- .. Marie A nurse b 42 Locust
- .. Marie J clerk b 42 Locust
- .. Roul bricklayer b 42 Locust
- .. see Jendreau
- Gendron Alphonsine (North End Dry
Goods Co) 1521 Acushnet av
b 82 Nye [ham
- .. Charles machinist h 240 Tink-
- .. Charles painter h rear 126 Cedar
Grove
- .. Fergeson carpenter h 172 Hatch
- .. George D grocer 164 Bowditch b
59 Bullard [h 213 Bowditch
- .. George E chief inspector poliee
- .. George H weaver h 23 Ashley
- .. Georgie A spinner b 3 Harmony
- .. Hugo A mgr 1071 Acushnet av
b 129 Holly [17 Jean
- .. Joseph teamster h 63 Brock av

PAINTERS' SUPPLIES

Walnut, Cor. Water, 84 Pleasant St., 1218 Acushnet Av. 129 COVE STREET

F. T. AKIN & COMPANY

ALL KINDS OF INSURANCE

Parlow & Goddard, Room 206, Merchants Bank Bldg.,

532

NEW BEDFORD [1912] DIRECTORY

Gendron

** Joseph S tailor h 863 Purchase
 ** J Emile dry goods 1115-1119 Acushnet av h 82 Nye
 ** Olivera painter h 23 Kenyon
 ** Ozebelle helper 1066 County h 63 Hicks [av b 206 Tinkham
 ** Wallace baker 1652 Acushnet
 Geneusky Harry salesman 847 S Water h 20 George
 ** Jacob clerk 851 Acushnet av b 88 Kenyon [George
 ** Jacob clerk 847 S Water h 20
 ** Jacob real estate h 69 Russell
 ** Philip clothing 847 S Water h 20 George
 ** Rena widow Wolf b 88 Kenyon
 ** Samuel broker 851 Acushnet av h 86 Clark [do
 ** Samuel real estate 69 Russell h
 General Accident Fire and Life Assurance Corp Ltd 97 William rm 300 [Collette
 Genereux Eugene loom fixer h 186
 ** Eugene shoes 1107 S Water h 41 Brock av [Liam h 114 David
 ** Eugene Jr shoe repairer 103 Wil-
 ** Urgelle rem to Lewiston Me
 Generoux William H carpenter h 58 Salisbury
 Genest James removed from city
 Gent Arthur fixer h 37 Ashley
 Gentilhomme Pierre weaver h 276 Collette
 Geoghegan William G Rev pastor Unitarian church h 47 S Sixth
 George Antone M laborer h 185 S Front
 ** Charles L engineer b 47 Hussey
 ** Ethel clerk 1100 Acushnet av b 15 Bowditch
 ** Gelberme laborer h 50 Crapo
 ** Jennys operative h 159 Coggeshall
 ** Joseph F at P Corp b 53 Short
 ** Mary widow Francis h 119 Rivet
 ** William H laborer 111 S Water
 Giotta Peter painter 421 First h do

Gerata Antone h 510 S Second
 ** John clerk b 510 S Second
 Gerard Louis b 27 Borden (mond
 ** Walter well driller h 37 Rich-
GERARDI V VINCENT ladies' tailor and dressmaker 227 Union h do See page 1031
 Gerin Henry grocer 187 Weld h 86 Mt Pleasant [County
 ** Mary L widow Joseph h 662 ** see Guerin [ditch
 Germain Arthur grinder h 364 Bow-
 ** Victor H machinist h 1645 Acushnet avenue [Shawmut av
 Gero Edward F letter carrier h 172
 ** Henry P driver 386 Acushnet avenue bds 185 Cedar
 ** Joseph H h 185 Cedar [mut av
 ** Mary widow Henry b 172 Shaw-
 Gerome Jose laborer h 25 County
 Geroude Evereste twister h 119 Holly
 Gerrard Joseph clerk 164 Union b 637 First
 ** Louis weaver h 28 Cove [do
 ** William variety 635 First h 637
 Gerraughty Bridget widow Martin h 177 Summer
 ** Martin J died Aug 8 1912 [b do
 ** Mary E dressmaker 177 Summer
 Gerstein Abram pedlar h 502 First
 ** Hyman salesman h 95½ Reynolds
 ** Israel provisions h 75 Kenyon
 ** Morris clerk h 225 Acushnet av
 ** Sadie bookkeeper b 75 Kenyon
 Gervais Antonio doffer h 98 Beetle
 ** Edgar painter bds 98 Beetle
 ** Fabie h 19 Hicks
 ** Ludger died Nov 7 1911
 ** Oliver box maker h 98 Beetle
 ** Peter agent 186 Purchase h at Dartmouth [Beetle
 ** Rosatio slasher helper h 98
 ** Thomas fixer h 50 Blackmer
 ** William H speeder tender h 194 Blackmer
 Gervicki Alex operative h 69 Hicks
 Giannelli Joseph laborer h r 788 Purchase

To do things right you must be taught. Our instructors can do it.

Kinyon's Commercial School

Odd Fellows Bldg., Cor. William and Pleasant Sts., New Bedford, Mass.

Furniture Packed for Shipment. Reed Chair Repairing a Specialty

Antiques Bought and Sold

BAY STATE CHAIR CO.....A. P. FOSTER, Proprietor
42 North Water Street Bell Telephone, 1081 New Bedford, Mass.

NEW BEDFORD [1912] DIRECTORY

533

Getchell Charles F h 340 Cottage
.. Gertrude M Mrs h 342 Cottage
Gete Edgas operative h 109 Brook
.. Joseph carder h 109 Brook
Gevrie Oliver teamster h 3 Austin et
Gewstika Stanislaw operative h 14
Fulton et
Geyer Frank foreman 55 Mechanics
lane h 249 Bowditch [Bowditch
.. Henry baker 11 Purchase h 249
Gianetto Giovanni laborer h 12 Viall
Giard Bernard laborer b 54 Stevens
Giasson Emile operative b 247 North
Front [Front
.. Francois carpenter h 247 North
.. Zephir cook 960 Acushnet av b
247 North Front
Gibbons Ellen M teacher Thomas
Donaghy school b 1 Park pl
.. John J dentist 560 County b do
.. Margaret M teacher Thomas A
Greene school b 560 County
.. Margaret M widow Patrick h 560
County
.. William F h 178½ Arnold [field
Gibbs Alberta W Mrs b 189 Max-
.. Charles E watchman b 95 Howard
av
.. Charles H salesman 1029 Acush-
net av bds 245 Purchase
.. Elizabeth M widow John L bds
134 Willis [Mill
.. Florence L music teacher bds 90
.. George F h 25 Hunter
.. George M bds 98 Clinton
.. Harriet bds 299 Chancery
.. Harry overseer Beacon Mfg Co
b 258 Coffin av
.. Harry painter b 28 Hillman
.. Howard M real estate 114 Rotch
h do [Lincoln
.. Jennie W widow Lot H h 31
.. John L died Aug 5 1911
.. John W twister h 209 Tinkham
.. Joseph L supt of public build-
ings 307 Municipal bldg h 71
Fourth

Gibbs

.. Julia A Mrs h 188 Weld
.. J Edward bookkeeper Times 120
Purchase h at Acushnet
.. Lucinda C widow William H H
h 59 Shawmut av
.. L Henry blacksmith 391 Acush-
net av and teaming 467 do h
do
.. Mabel W bookkeeper 141 Fourth
b 25 Hunter [Newton
.. Maud clerk 185 Union bds 101
.. Nathan S h 101 Newton
.. Nathaniel F police b 101 Newton
.. Robert H baker bds 18 Jean
.. R Manning h 98 Clinton
.. William A framemaker 200 Union
h 181 Fourth [ushnet av
.. William J provisions h 2914 Ae-
.. William J Jr porter 84 Union h
436 Orchard (S)
.. William L driver 439 Purchase h
155 Shawmut av
.. Zipporah C died Sept 3 1911
Gibeault Albert rem to Montreal
Canada [Front
.. Rose D widow Frank h 333 N
Gibson Agnew B carpenter h 19 Ocean
.. Andrew W weaver b 155 Hem-
lock [Cottage
.. Benjamin L machinist h 549
.. Bertha M S milliner 205 Pur-
chase h do
.. Bessie weaver b 161 Butler
.. Frank apprentice b 19 Ocean
.. Henry operative bds 51 Howland
Village [lage
.. James fixer h 51 Howland Vil-
.. John (Haskins & Gibson) real es-
tate 60 Pleasant b 19 Ocean
.. John W spinner h 155 Durfee
.. Mary Ellen spooler b 161 Butler
.. Nancy widow Samuel S h 3883
Acushnet av [Purchase
.. Nellie E widow Harry F h 205
.. Patrick J weaver h 112 Cove

Office Phones.

Bell 8013

Auto. 2163

ALDEGE CHAUSSE'
FUNERAL DIRECTOR AND EMBALMER

PRIVATE AMBULANCE SERVICE
386 NORTH FRONT STREET

Res. Phones.

Bell 8112-M

Auto. 2151

WILLIAM H. MUDGE

SANITARY PLUMBING, HOT WATER AND HOT AIR HEATING

I install Gas Automatic Heaters, Also Water Systems for Country places
157 ACUSHNET AVE., BELL AND AUTO. PHONES NEW BEDFORD

534

NEW BEDFORD [1912] DIRECTORY

Gibson

- " Priscilla widow Abraham h 161 Butler
- " Thomas H weaver b 112 Cove
- " William loom fixer b 162 Division
- " William E third hand h 1 Warwick [man
- Gidden Isabelle cook bds 115 Hill-
- Gidley Albion R furniture packer 36 Purchase h 155 Elm [474 Park
- " Charles R treas N B Textile Co h
- " Chester F carpenter h 606 County
- " Cyrus J jewelry 23 Purchase h 141 Merrimac
- " Elijah B driver The Texas Co h at N Dartmouth [Union
- " Harriet C widow Joseph b 421
- " James G gardener h 81 Cedar
- " John C died Feb 22 1912
- " Joseph R carpenter h 3 Bay
- " Louis sizer h 242 Maxfield
- " William H bookkeeper Kilburn Mill h 42 Campbell [Purchase
- Gidney Cora Mrs operative h 596
- " George L glasscutter h 31 Crapo
- Giel Jacob weaver b 41 Collette
- " Peter mill hand b 51 Collette
- Gievasinski Frank mill hand h r 44 Washburn
- Gifford Abram surveyor h 355 Court
- " Alden M shipper Bennett Mill b 19 Emerson (S)
- " Alfred reporter Standard
- " Alfred M h 63 State
- " Alfred M driver h 94 Maxfield
- " Alice nurse bds 57 Maple
- " Alma clerk h 909 County
- " Almira teacher b 57 Morgan
- " Amy F h 35 Eighth
- " Alvin S blacksmith h 1123 Plainville rd [ton b do
- " Annie G dressmaker 176 Kemp-
- " Annie L bookkeeper 43 Purchase b 35 Smith [146 Hillman
- " Azuba A clerk 372 Kempton h
- " Benjamin S C (Allen, Slade & Co) 1 William h at Fall River

Gifford

- " Bradford F clerk City Mfg Co b 200 County
- " Caroline K clerk Registry of Deeds b 291 Pleasant [gan
- " Carrie E widow Noah h 57 Mor-
- " Catherine P widow Sylvanus h 38 Reynolds
- " Charles A clerk h 130 Mill
- " Charles C police lieutenant h 151 North
- " Charles Henry h 26 Walnut
- " Charles L laborer h 10 Florence
- " Charles M machinist h 156 Grinnell [mut av
- " Charles T W farmer h 291 Shaw-
- " Christopher C b 5 Cottage
- " Clara A widow Charles H b 385 Reed [Pleasant
- " Collins S M farm hand h 73 Mt
- " Daniel H clerk 127 Maxfield h 118 do
- " David H carpenter b 210 James
- " David L carpenter b 83 Kempton
- " Edgar B painter h 279 Cedar
- " Edgar H clerk 97 Front h 26 Rounds [Madison
- " Edith B widow Charles H h 31
- " Edward machinist h r 509 Purchase
- " Edward operative b 14 Willow
- " Edward H clerk b 146 Hillman
- " Edward H clerk 100 Fifth b 136 Campbell
- " Edward S Jr b 200 County
- " Edward W, R R inspector h 185 Richmond
- " Elizabeth Mrs bds 29 Seventh
- " Elizabeth widow Stephen C h 117 Shawmut av [Clinton
- " Elliott W clerk 100 Fifth b 65
- " Elmer E clerk h 909 County
- " Emily A widow George P h 19 Emerson (S) [County
- " Emma J widow Edward S h 200
- " Ernest stereotyper Standard h 400 Elm (W) [ter
- " Esther widow William h 57 Fos-

THE STORES WITH THE REPUTATION

LAWTON'S REXALL STORES

DRUGS, CIGARS Toilet Articles

.. .. 50 YEARS EXPERIENCE

CANDY = SODA

Gifford

- .. Etta N housekeeper 355 Court
- .. Eugene T lather b 17 Chestnut
- .. Florence L Mrs piano teacher 57 Foster h do
- .. Frank blacksmith h 889 County
- .. Frank F slubber tender h 370 Cedar [ilton h 280 County
- .. Frank H cotton broker 17 Ham-
- .. Frank W carpenter b 188 Middle
- .. Fred clerk 140 Union
- .. Fred C watchman h 227 North
- .. Frederick shoemaker b 94 Maxfield
- .. Frederick G chauffeur h 499 Union
- .. George clerk b 227 North
- .. George waiter 62 Purchase rms-25 William
- .. George E clerk h 125 Ash (N)
- .. George M (Ideal Wet Wash Laundry) 270 Kempton h 17 Bonney
- .. George P Jr asst window dresser 182 Union b 19 Emerson (S)
- .. George R bds 1212 Rockdale av
- .. George S B motorman h 22 Richmond
- .. George W R clerk b 227 North
- .. Giles A inspector U St Ry Co h 37 Keene
- .. Grace C bds 63 Foster
- .. Hannah C h 786 Belleville av
- .. Harold A b 227 North
- .. Harry A (Gifford & Magee) h 252½ Hillman
- .. Harry I asst bookkeeper N B S D & T Co b r 252½ Hillman
- .. Harry W eyeletmaker bds 405 Cottage
- .. Helen S sub teacher public schools b 244 Hawthorn
- .. Herbert C foreman N B W W h 75 Maxfield
- .. James N real estate 200 Merchants Bank bldg h at Fairhaven
- .. Jesse died April 1912 [County
- .. John A clerk City M Co h 200

Gifford

- .. John C b 490 Acushnet av
- .. John F h 118 Perry
- .. John F foreman h 226 Mill
- .. John H fireman h 176 Kempton
- .. John I yard master Rotch Mill h 72 Larch
- .. John W at P Co h 107 Fifth
- .. Joseph A door keeper N B Theatre h 22 Ash (S)
- .. Julia C teacher Middle st school h 32 Bedford [erson (S) b do
- .. Leonora M music teacher 19 Em-
- .. Lewis h 389 Cedar [North h do
- .. Lewis R wood and coal 348
- .. Luther H electrician h 197 Weld
- .. Luther R driver h 49 Smith
- .. Lydia B widow Gideon h 291 Pleasant [ton h do
- .. Martha C dressmaker 145 Kemp-
- .. Mary Mrs clerk 185 Union h 244 Hawthorn [Bedford
- .. Mary A widow William S h 32
- .. May A clerk 185 Union b 274 Pope
- .. Maynard B foreman b 226 Mill
- .. Naomi C Mrs h 341 Cottage
- .. Nellie A rem to Mattapoisett
- .. Pardon B reporter Mercury h 101 Morgan
- .. Phedora F widow Charles nurse h 2453 Acushnet av
- .. Ralph A student b 57 Morgan
- .. Rebecca W h 295 Shawmut av
- .. Richmond A clerk h 344 Middle
- .. Richmond L salesman 386 Acushnet av h 29 Seventh [ter
- .. Rose C widow James F b 63 Fos-
- .. Ruth A widow William h 117 Cedar
- .. Sadie F clerk b 146 Hillman
- .. Samuel F inspector U St Ry Co h rear 77 Linden
- .. Sarah A h 124 Bedford
- .. Sarah A housekeeper 29 Seventh
- .. Sarah A housekeeper 371 Court

Seek, and Ye Shall Find

the progressive man's advertisement in his local Directory. At your service when his goods are wanted



**Stucco
Work****JAMES J. MOORE****Contractor
and Builder**

125 OAK STREET,

Bell Telephone, 791

NEW BEDFORD, MASS.

536

NEW BEDFORD [1912] DIRECTORY

Gifford

- " Sarah L widow Peli h 244 Hawthorn [h 45 North
- " Sumner E (S E Gifford Auto Co)
- " Susan Mrs h 155 North
- " Susan E stenographer P Corp b 32 Bedford
- " Susan R b 295 Shawmut av
- " Susan W rms 139 Hillman
- " S E Auto Co (Sumner E Gifford) 131-139 Pleasant
- " Thomas J (Thomas J Gifford & Co) plumber 650 Cottage h 65 Ashland [b 389 Cedar
- " Thomas T clerk Pierce Mfg Corp
- " T Merritt clerk 120 Purchase rm 209 h 44 State
- " William 2nd died April 3 1912
- " William D h 83 Locust
- " William F clerk 144 S Water h 93 Park [Acushnet av
- " William H drillmaker bds 304
- " William L second hand h 389 Cedar [Water h 57 Foster
- " William O bookkeeper 188 North
- " William S painter h 446 Pleasant
- " William T second hand h Shawmut av beyond Plainville rd
- " William W sailmaker 31 Commercial h at Dartmouth
- " & Magee (Harry A Gifford and Robert S Magee) bakers 214 Purchase [County
- Gignac Benjamin loom fixer h 51
- " Ojeda salesman h 78 Tallman
- Giguere Adelard carder b 68 Tallman
- " Aime doffer h 54 Bullard
- " Damien rem from city
- " Dolphis clerk 161 Coffin av bds 127 Hathaway
- " Henry weaver h 6 Riverside av
- " John B operative h 125 Phillips av
- " Joseph weaver h 68 Tallman
- " Odilon died April 19 1912 [way
- " Odile widow Odilon h 127 Hathaway

Giguere

- " Olivier druggist 161 Coffin av and (O Giguere & Co) h 127 Hathaway
- " O & Co (Olivier Giguere and Charles E McMurray) druggists 1669 Acushnet av
- " Romeo carpenter h 863 S Water
- Gilbert Arthur F principal Parker st school b 641 County
- " Charles cook h 137 S Water
- " Edward laborer h r 198 State
- " Edward A dentist 74 Purchase b 314 Acushnet avenue
- " James weaver h 123 Ruth
- " Marie R V h 7 Cleveland
- " Mary operative h 52 Ashley
- " Nancy Mrs h 110 David [Maple
- " Walter J clerk 100 Fifth h 205
- " see Guilbeaut [vin
- Gilchrist John machinist h 17 Mar-
- " Margaret widow John h 1011 County
- Gildard Annie h 512 Acushnet av
- Gildea Edward J spinner h 338 Purchase [chase h do
- " Mary A Mrs variety 338 Purchase
- Gile John F master mechanic City Mfg Corp h 95 Dartmouth
- " Marion A b 95 Dartmouth
- Giles Isaac W (Giles & Tobey) h 90 Mill [son
- " Robert B chauffeur h 176 Emerald
- " Walter electrician h 16 Woodlawn avenue
- " & Tobey (Isaac W Giles and Charles W Tobey) auto repairers 44 Middle
- " see Geils [avenue
- Gilg John weaver bds 638 Acushnet
- Gilham Ann Mrs h 10 Warren
- Gilholm John golfer b 31 Sycamore
- Gilkey Eben S awning maker 35 Commercial h 111 Maxfield
- Gill Albert spinner h r 194 Highland
- " Charles speeder tender h 64 Ruth

PELEG H. SHERMAN**506 COUNTY ST.****FUNERAL DIRECTOR AND EMBALMER**OFFICE PHONES.
Bell 690-W. Auto. 1305RESIDENCE PHONES
Bell 590 R. Auto. 1306

GREENE & WOOD LUMBER

Every Kind of

AND MILL WORK

PINE STREET, off So. WATER STREET, NEW BEDFORD

NEW BEDFORD [1912] DIRECTORY

537

Gill

- ** Elizabeth widow James h 72 Hathaway
- ** Harry machinist h 8 Harmony
- ** Helen clerk 185 Union bds 367 Purchase [Cedar Grove
- ** James baker 704 Purchase h 356
- ** James spinner h 175 Phillips av
- ** John S pattern maker h 156 Clara
- ** Manuel E weaver h 10 Winsor
- ** Severa clerk 23 S Second rms 35 Fifth
- ** Severin farmer h 175 Durfee
- ** Vianna widow John E h 10 Rounds [atre h 76 Beetle
- Gillenev John H manager Viens the-
- Gillespie Andrew M overseer Holmes Mfg Co b 25 Viall
- ** Charles F b 2 N Oak
- ** Eugene driver b 2 N Oak
- ** John R laborer b 2 N Oak
- ** Lillian piano teacher 9 Jean b do
- ** Oliver fireman h 9 Jean
- ** Robert foreman st department h 2 N Oak
- Gillett George b 9 Studley [Studley
- ** James W clerk 878 Purchase h 9
- ** John weaver bds 22 Warren
- ** Richard weaver bds 22 Warren
- Gillette Frank E eyelet maker h 286 Mill [Second
- Gillick John H engineer h 162 S
- ** Lawrence carpenter h 78 James
- Gillis Joseph teamster b 225 N Second
- ** Lawrence A clerk 270 Acushnet av h 37 Hickory [Union
- ** Robert baker 372 Kempton h 637
- ** Mabel F clerk 182 Union b 38 Ash (S)
- Gillum Ernest laborer h 179 Mill
- ** Ernest E drillworker h 150 Fourth
- ** George H drillworker b 179 Mill
- ** Ida clerk b 149 Mill [Mill
- ** William clerk 178 Arnold b 179

- Gilman Albert helper 28 N Water b at Fairhaven
- ** Alfred drillworker b 40 Russell
- ** Augustus drillworker b 40 Russell
- ** Carrie E widow Joseph h 169 Grinnell [Oak
- ** Frank E foreman 100 Fifth h 80
- ** Hilda cashier 973 S Water bds 80 Oak [Russell
- ** H Augustus drillmaker b 40
- ** Joseph C chauffeur b 169 Grinnell
- ** Thomas R died Jan 15 1912
- Gilmartin Charles W dentist 174 Purchase rm 1 b 32 Rockland
- ** Dominic weaver h 256 Weld
- ** Katherine T clerk 125 Middle b 32 Rockland
- ** Michael W glass cutter h 32 Rockland [Second
- Gilmette Jack cook bds 101 South
- Gilmore Alfred rem to Dartmouth
- ** Arthur barber 835 S Water h 189 Blackmer
- ** Charles carder h 201 Eugenia
- ** Delia A dressmaker 12 Spruce h do [ushnet av h 152 Gilmore
- ** Edmund T hairdresser 1673 Ac-
- ** Frederick spinner b 201 Eugenia
- ** Harry rem to Boston [ton
- ** Helen G milliner b 156 Washing-
- ** James warper h 874 County
- ** Jane E principal I W Benjamin school b 245 Acushnet av
- ** John mason h 162 Nash rd
- ** John P overseer h 454 Sawyer
- ** Levy hairdresser 397 N Front rms 51 Tallman [ington
- ** Margaret A inspector b 152 Wash-
- ** Percy shoemaker h 193 Cedar
- ** Richard ice and furniture mover 9 Stapleton h do
- ** Richard Jr driver b 9 Stapleton
- ** Robert J teamster b 51 Summer
- ** Thomas overseer h 156 Washing-ton

STEIGER-DUDGEON CO.

"The WOMAN'S Store"

Tel. Bell 82 & 83, Branches connecting all Depts.
" " 160 For Office Only. Auto. 1211

EVERYTHING FOR
WOMEN'S WEAR
AT ALL SEASONS

**When you learn the full use of your Directory,
you will appreciate its value as one of the
best tools in your business**



538

NEW BEDFORD [1912] DIRECTORY

Gilmore

- “ William laborer h 156 Washing-
ton [Grove
- “ William C spinner h 356 Cedar
- “ William H steam fitter h 154
Washington [shnet av
- Gilmour Fred mill hand b 1022 Acu-
- “ James b 543 N Front
- “ James coachman h 23 Cedar
- “ Patrick J hairdresser 144 Pur-
chase h 534 N Front
- Gilston John W overseer Pierce Mfg
Corp h 43 Parker
- Gilt Edge Silk Mills 1145 Kempton
- Gilworth Joseph weaver h 48 Crapo
- Gingras Arthur driver b 50 Hillman
- “ Delphas weaver h 15 Holly
- “ Lorenzo J weaver b 115 Bullard
- “ Philip fixer h 115 Bullard
- “ Stephaine Mrs dressmaker 15
Holly h do
- Gimnochio Amanda E Mrs h 43 State
- “ Emiline M telephone operator b
43 State
- “ John B liquors 50 Middle
- Ginsburg Max salesman h 208 Acu-
shnet av [ton
- “ Samuel canvasser h 279 Kemp-
- Giolita John laborer h r 662 Pur-
chase [av
- Girard Agnes widow h 1280 Acushnet
- “ Alphonse slasher b 211 Whitman
- “ Armand mill hand h 40 Bullard
- “ Bert mill hand h 47 Collette
- “ Claudio operative b 31 Beetle
- “ Delia J stenographer 37 Purchase
rm 25 b 91 Bullard
- “ Elmer spinner b 47 Collette
- “ Elphege glasscutter h 941 South
Water
- “ Eugenia milliner and dry goods
1239 Acushnet av h 14 Linden
- “ Ensebe fixer b 178 Collette
- “ Francois X foreman h 178 Col-
lette [ley
- “ Francois X loom fixer h 39 Ash-

Girard

- “ John B weaver b 1280 Acushnet
av
- “ Louis collector b 91 Bullard
- “ Matilda Mrs h 116 County [way
- “ Napoleon carpenter h 67 Hatha-
- “ Oliver h 1 Riverside av [lette
- “ Oswald machinist bds 178 Col-
- “ Paul N express h 358 Coffin av
- “ Toussant carpenter h 211 Whit-
man
- “ Valmore loom fixer h 178 Collette
- “ Vital undertaker 14 Linden h do
- Girouard Aldege weaver b 608 South
Second
- “ Alphee weaver b 119 Holly
- “ Alphee weaver b 493 Belleville av
- “ Claudia back boy b 119 Holly
- “ Fred overseer h 119 Holly
- “ Hector carpenter b 119 Holly
- “ Joseph weaver h 116 W French av
- “ Joseph weaver b 775 First
- “ Levi carpenter b 174 Phillips av
- “ Maxine mason h 151 Tinkham
- “ Michel fisherman h 5 Bullard
- “ Napoleon operative h 252 N Front
- “ Ovila weaver rms 87 School [av
- “ Philip mill hand h 479 Belleville
- “ Samuel laborer b 54 Holly [ditch
- Gironx John D shoemaker h 185 Fow-
- “ Olivia widow Emil h 213 Shaw
- “ Peter laborer h 70 Phillips av
- “ Pierre carpenter b 430 N Front
- “ Richard laborer b 43 Union
- “ see Gero
- Girvan Douglas J clerk h 84 Thomp-
son [McGurk
- Giusti Caesar (Giusti & Co) h 18
- “ Frederick baker b 573 Kempton
- “ John (Giusti & Co) h 38 McGurk
- “ & Co (John and Caesar Giusti)
bakers 861 S Water
- Gladding Julia E widow George H b
12 S Second [do
- “ Wanton M supt 100 Fifth h 46
- Gladu Adeland teamster h 105 Davis
- “ Arthur weaver h 494 Bowditch

COAL AND WOOD

F. T. AKIN & COMPANY

Walnut, cor. Water, 84 Pleasant St., 1218 Acushnet Av.
129 COVE STREET, WHF. FOOT OF COFFIN ST.

**Our Custom and Shoe
..Repairing Factory..
IS THE MOST COMPLETE
IN THE CITY**

CUSHING & BOUCHER
SUCCESSORS TO SCHULER BROS

76-78 PURCHASE STREET

NEW BEDFORD [1912] DIRECTORY

539

Gladu

- .. Frank C weaver h 669 First
- .. George clerk b 22 W French av
- .. Jean B h 669 First [av
- .. Joseph weaver h 22 West French
- .. Napoleon weaver b 51 Dean
- .. Rose Mrs h 59 E Elm [Purchase
- .. Rose Mrs lodging house 151
- .. Stanislas loom fixer h 10 Roose-
velt [Nye
- Glaser Ferdinand operative h 143
- .. Martin P operative b 143 Nye
- Glasgow Francis J compositor Times
h 118 Shawmut av
- .. Margaret Mrs b 252 Summer
- .. Mary H Mrs saleswoman bds 71
Bonney [252 Summer
- .. William J Jr editorial Times h
- Glass Antone weaver h 70 Phillips av
- .. Charles weaver b 51 Collette
- .. Charles G painter 19 N Water h
133 Chestnut
- .. Michel weaver h 154 Hathaway
- .. Paul mill hand h 51 Collette
- .. Paul W telephone operator 43
William b 133 Chestnut
- Glasse Clarissa C widow Walter R h
324 Cedar [Highland
- Glasser Amie widow George h 23
- .. John weaver h 18 Clark
- Gleason Ann M teacher James B
Congdon school b James Glea-
son's [b 519 Rivet
- .. Arthur electrician 158 Purchase
- .. Colin weaver h 355 Nash rd
- .. George gardener h 74 Park
- .. George F clerk 64 Purchase bds
74 Park
- .. Helen C teacher William H Tay-
lor school b James Gleason's
- .. Helena M milliner 185 Union b
519 Rivet
- .. Henry engraver b 519 Rivet
- .. James h Clara near E French av
- .. James W clerk h 276 Fourth
- .. Joseph student b James Gleason's
Clara st [don school b Clara st

Gleason

- .. Margaret teacher James B Cong-
- .. Mary clerk 185 Union b 74 Park
- .. Timothy J clerk 688 Kempton b
74 Park
- .. Timothy J engraver b 4 N Oak
- .. William E machinist h 519 Rivet
- Gleckman Wolf furniture 577 South
Water h 575 do
- Gledhill Arthur operative b 51 How-
land Village [ty
- .. Simeon mill hand h 20 Coun-
Gleek Abraham shoe repairer 517
Purchase h do [h 77 N Second
- Glen John P chauffeur 170 Purchase
- Glennon Charles L operative bds 56
Locust [74 Locust
- .. Dennis A shoes 241 Purchase bds
- .. Edward T salesman 96 Pleasant b
545 Cottage
- .. John E h 74 Locust
- .. John F cotton sampler Quissett
Mill b 691 County
- .. Joseph R overseer Quissett Mill
h 74 Locust
- .. Matthew T president N B Textile
Co h 545 Cottage
- .. May b 691 County
- .. Michael J overseer Wamsutta
Mill h 56 Locust [691 County
- .. Thomas F agent Quissett Mill h
- .. William F police h 84 Newton
- Glista Frank h 110 Newton
- .. Joseph shoemaker b 110 Newton
- Globe Credit Co clothing 140-142
Purchase
- GLOBE DYE HOUSE** (J N J Lon-
holdt) 220 Shawmut av and
1014 Acushnet avenue office 52
Pleasant rm 1 See foot lines
- Gloria Mary widow John h 422 S
Second
- .. Mary E widow h 252 Bonney
- Glowaski John clerk b 16 Marvin
- .. Joseph shoe repairer and variety
16 Hicks h do
- Glute Michael weaver h 620 First

GLOBE

**DYE HOUSE
220 SHAWMUT AVE.**

J. N. J. LONHOLDT, Prop. Telephones, Bell 1872 - 1873, Auto. 2365 Goods called for and Delivered
Down town Office, 52 Pleasant St., Room 1 North End Office, 1014 Acushnet Ave.

Horace A. Fitch

ALL KINDS OF
Electrical Work

PRACTICAL AND RELIABLE

540

NEW BEDFORD [1912] DIRECTORY

- Glynn Michael S mill hand h 125 Collette
- Gnukart Isidore weaver b 921 County
- Goavron John clerk b 34 Washburn
- Gobeille Anna M milliner 1009 Acushnet av b 45 Tallman
- Anthony twister b 137 Phillips av
- Arthur carder h 49 Phillips av
- Bartholomew carpenter h 45 Tallman [av
- Emma Mrs milliner h 195 Phillips
- Henry fixer b 137 Phillips av
- John C carpenter b 45 Tallman
- Joseph carpenter h 195 Phillips av [2 1912
- Joseph (137 Phillips av) died May
- Joseph Jr clerk 420 N Front b 137 Phillips av
- Odino mason b 155 Bowditch
- Rosanna widow Joseph h 137 Phillips av
- Thomas carpenter b 45 Tallman
- Gobell John J clerk foot Willis h 551 Kempton
- Godbout Arthur h 116 Belleville rd
- Goddard Alvano C (Parlow & Goddard) 97 William rn 206 h at Fairhaven [lins
- Ellen L widow James R h 16 Col-
- James R died Oct 16 1911
- James R Jr b 16 Collins
- John clerk b 20 Peekham
- Sarah died April 26 1912
- Goddu Oscar C (Acushnet Pharmacy) 1401 Acushnet av h 87 Bullard
- Goddune Edward C L meter inspector 125 Middle h 224 Allen [man
- Godere Arthur teamster b 64 Tall-
- Delor rem to Canada
- Orilla Mrs spooler h 64 Tallman
- Paul rem to Canada
- Paul Jr doffer b 64 Tallman
- William fixer h 172 State
- Godfrey Chester S clerk b 26 Seventh
- Eugene H stable 270 Purchase h do [457 Cottage
- James O clerk 368 Kempton h
- Godfrey
- Seth W officer H C h 429 Union
- Willard E clerk 682 Purchase rms 249 do [av b 483 N Front
- Godin Ephraim clerk 1307 Acushnet
- Joseph hairdresser 1654 Acushnet av h 1603 do
- Laura stenographer 669 Purchase b 1603 Acushnet av
- Godlewski Anthony mill hand h 38 Washburn
- Godreau Rodolphe advertising agent 101 Kenyon h 132 Holly
- Godwin Emily E Mrs house see Y W C A rms do [Cedar Grove
- Isabell widow Edward h rear 330
- see Goodwin
- Goff Charles F carpenter h 152 North
- George H carpenter h 86 Durfee
- Michael weaver h 68 Jouvett
- Sarah widow Charles H h 374 Middle
- Gogais Henry twister b 39 Tallman
- Gogan Fred mill hand b 132 Whitman
- Harry mill hand b 132 Whitman
- John carpenter h 132 Whitman
- Goggin Delia widow Michael h 264 Pleasant
- John F deputy collector Custom House h 190 Merrimae
- John W coachman h 48 Newton
- Walter J teacher High school b 35 Eighth [Hatch
- Goguen Adele widow Odelon h 172
- Amos laborer b 166 Bates av
- Arthur twister b 129 Eugenia
- Emil mill hand h 535 N Front
- Henry mill hand b 39 Tallman
- Joseph twister h 126 Bullard
- Philius carpenter h 129 Eugenia
- Philip doffer b 126 Bullard
- Stephen shoemaker 312 N Front h 480 Belleville av
- Telephore teamster b 172 Hatch
- Gogun Philip teamster 87 Howard h 129 Eugenia
- Gois Manuel shoemaker h 341 First

Don't dream of what you are going to do! Go and do it.

Kinyon's Short-hand School

Odd Fellows Bldg., Cor. William and Pleasant Sts., New Bedford, Mass.

CASH OR CREDIT

E. J. HODGDON

CUMMINGS BLDG.,

45 PURCHASE STREET

DIAMONDS - WATCHES - JEWELRY

Up Stairs Opp. Waiting Station

NEW BEDFORD [1912] DIRECTORY

541

Goldberg Alex real estate h 499 Cog-
geshall
" Harry milliner h 499 Coggeshall
" Harry shoes 277 Fourth h 118½
Cove [Acushnet av
" Morris shoes 733 S Water h 118
" Samuel shoe repairer 22 Wing h
26 do [h do
Golden Annie variety 841 S Water
" John operative bds 872 Acushnet
av [Morton ct
" Louis cigars 1035 S Water h 16
" Margaret widow Patrick h 872
Acushnet av
" Mary bds 872 Acushnet av
Goldfarb Samuel mgr 1145 Kempton
h 90 Jenney
" Tobias tailor 37 Weld h do
" Wolf junk collector h rear 280
Cedar Grove [nolds
Goldis Samuel real estate h 61 Rey-
Goldrick Eugene driver h 184 Shaw-
mut av [185 Shawmut av
" James H plumber 55 N Water h
" J Frank shoemaker h 184 Shaw-
mut av [N Front
Goldstein David clerk 33 Weld h 515
" Harris pedlar h 84 Washington
" Israel driver 70 Union b 995 S
Water [995 do
" Lena clerk 1104 S Water bds
" Leon variety 1104 S Water h 995
do
" Max produce h 9 Cannon
" Moses dry goods and clothing 33-
35 Weld h 88 Kenyon
" Philip student h 995 S Water
" Samuel blacksmith 431 S Second
h 55 Potomska [Washington
" Samuel clerk 934 S Water h 84
" William pedlar h 279 Coggeshall
Goldthrop Alexander laborer h 10
Trinity
" John J spinner h 10 Trinity
Goldthwaite Bradley D master me-
chanic Bristol Mfg Co h 370
Cedar

Golin Albert h r 259 N Front
Gomes Annie widow h 7 Bethel
" Antone driver 748 Purchase
" Antone mariner h 322 S Water
" Antone F laborer h 262 Fourth
" Antonio S operative h 115 Dun-
bar
" Benjamin laborer h 466 Max-
field [uet av
" Emily widow Antone h 59 Acush-
" Fannie Mrs h 206 S Front
" Florenco Pinto laborer h 185 S
Second
" Frank laborer h 117 S Second
" Frank laborer h 289 Dartmouth
" Henry laborer h 52 Middle
" Henry steward h 7 Bethel
" Isaac variety 92 S Water h do
" Isaac (559 Acushnet av) died
Dec 29 1911
" James (Jesus & Gomes) 405 S
Water h 57 Grinnell
" Jennie Mrs h 8 Morgan lane [ter
" Jennie widow Antone h 63 S Wa-
" John laborer h 51 Swift
" John mariner h 316 First
" John pool 10 N Second rms 27
Cannon [h at Lakeville
" John A hairdresser 10 N Second
" John F painter h 49 Katharine
" Joseph laborer h 47 First
" Joseph laborer h 50 School
" Joseph laborer h 63 S Second
" Joseph laborer h 317 S Water
" Joseph laborer h 559 Acushnet av
" Joseph S weaver h 183 Bonney
" Jule P oiler U St Ry Co power
station h 18 Bourne
" Justa widow h 438 S Water
" Louis laborer h 317 S Water
" Manuel h 8 Beetle
" Manuel bookkeeper h 72 Crapo
" Manuel laborer h 12 Cannon
" Manuel mariner h 422 S Water
" Manuel weaver h 206 Crapo [h do
" Manuel A grocer 129 S Water
" Manuel J farmer h Aquidneck

BONNEY, FOLSTER & CO.,

945-947 Acushnet Ave., New Bedford

**17 DEPARTMENTS COMPLETE WITH THINGS TO WEAR AND
OTHER THINGS FOR MEN, WOMEN AND CHILDREN**

OUR MOTTO - "SUPERIOR BISCUITS"

Quality and Carefully Packed Goods makes each grocer our friend and a satisfied customer. It beats all other advertisements. Look for the Label "Superior Biscuits"

Manufactured by Snell & Simpson Biscuit Co., Office and Factory, ADAMS ST., in our City.

542

NEW BEDFORD [1912] DIRECTORY

Gomes

- .. Martin A clerk 137 S Second
- .. Mary Mrs h 385 Chancery
- .. Mary widow Isaac h 559 Acushnet av [cery
- .. Mary widow John bds 367 Chancery
- .. Michael shipping agent h 148 S Second
- .. Michael yard master 295 Phillips av h Main near Mill rd L C
- .. Paul laborer h 63 First
- .. Robert laborer h 51 First [Bolton
- .. Sabina R widow Manuel F h 530
- .. Saverino laborer h 72 Crapo
- .. William F smoker 99 Front h 22 Babbitt [ton h 464 do
- Gomley John A bakery 468 Kemp-
- .. Lizzie L and Susan E h 196 Elm
- .. see Gornley [burn
- Gonet Charles driver h 12 Black-
- .. Jan weaver h 9 Bullard
- .. John weaver h 283 Coffin av
- .. L Walter operative h 108 Phillips av [Elm
- Gongleux Louis glass cutter h 428
- Gonneville Adelard L clerk 516 Kempton h 255 N Front
- .. Adrian weaver b 92 Holly
- .. Andrew clerk 1173 Acushnet av h 109 Locust [Sawyer
- .. Eli clerk 1284 Acushnet av h 301
- .. Emile weaver bds 92 Holly
- .. Felix grocer 936 County h 12 La France court [212 Weld
- .. Joseph A clerk 100 William h
- .. Wilfred E weaver h 90 Holly
- Gonsalves Alvira clerk 70 Purchase b 194 Park
- .. Annie widow h 335 S Water
- .. Antone laborer h 14 Bethel
- .. Antone laborer b 49 Hemlock
- .. Antone operative b 440 Orchard (S)
- .. Antonio farmer h 723 Allen
- .. Antonio weaver h 75 Mosher

Gonsalves

- .. Antonio M (A M Gonsalves & Son) h 83 Sidney [av
- .. August laborer h 244 Acushnet
- .. A M & Son (A M and F M Gonsalves) variety 320 Dartmouth [279 Fourth
- .. Bros (Frank and Joseph) grocers
- .. Caesar city laborer h 39 Stephen
- .. Charles laborer h 602 Cottage
- .. Constantine laborer h 381 S Second [Park
- .. Elvira clerk 70 Purchase b 194
- .. Eustis clerk 1021 S Water b 194 Park [nell
- .. Fernandes blacksmith h 75 Grin-
- .. Flora Mrs h 139 Perry
- .. Fortunato laborer h 53 First
- .. Frank bds 289 Dartmouth
- .. Frank carpenter h 115 Dunbar
- .. Frank (Gonsalves Bros) 279 Fourth bds 87 Mosher
- .. Frank laborer h 32 Clark
- .. Frank operative h 30 Swift
- .. Frank A Jr buffer h 56 Babbitt
- .. Frank J mason 60 Dartmouth h do [Son) b 83 Sidney
- .. Frank M (A M Gonsalves & Fred h 71 First [do
- .. George grocer 179 Bonney h 189
- .. Gurencio J third hand b 49 Hemlock [son
- .. Janeiro operative b 114 Thomp-
- .. Jerome janitor h 173 Cedar
- .. John city employee b 49 Hemlock
- .. John helper h 28 Rotch block 439 Bolton
- .. John laborer h 202 Belleville av
- .. John mill hand h 218 Acushnet avenue [439 Bolton
- .. John mill hand b 28 Rotch blk
- .. John F operative bds 60 Dartmouth
- .. John J weaver h 75 Delano
- .. Jose steward 128 Union h 194 Park
- .. Joseph bds 71 Acushnet avenue

HASKELL BROS. DEALERS IN

. . . ICE . . .

400 COURT STREET

TELEPHONE CONNECTION

NEW BEDFORD, MASS.

AUTOMOBILES TO LET

BERT A. VANCE
24 SYCAMORE STREET

5 & 7 Passenger Cars
DAY OR NIGHT

Telephones
Bell 3191-W, Auto. 3334

NEW BEDFORD [1912] DIRECTORY

543

Gonsalves

- Joseph b 104 Mosher
 - Joseph (Gonsalves Bros) grocer
279 Fourth h 281 do [av
 - Joseph carder h 208 Acushnet
 - Joseph cooper h 5 Harrison
 - Joseph laborer h 31 S Second
 - Joseph laborer h 296 Dartmouth
 - Joseph market gardener 86 Jen-
ney h do [mouth
 - Joseph operative h 289 Dart-
 - Joseph operative h 63 Swift
 - Joseph plasterer h 296 Dart-
mouth
 - Joseph M laborer b 40 N Water
 - Jule operative h 281 S Water
 - Justin h 203 Belleville avenue
 - Lottie Mrs h 18 Cannon [net av
 - Manuel fisherman h 156 Acush-
 - Manuel weaver bds 49 Hemlock
 - Manuel M laborer b 40 N Water
 - Manuel P laborer h r 88 Acush-
net avenue
 - Maria variety 336 S Water h do
 - Martin M lunch h 40 N Water
 - Mary operative b 60 Dartmouth
 - Mathew operative h 232 Rivet
 - Michael fisherman h 230 Allen
 - Nicholas painter h 27 Stackhouse
 - Olympia Mrs h 10 Morgan lane
 - Phoebe bds 289 Dartmouth
 - Prefiro operative h 35 Morton et
 - Sebastian shoe worker h 15 Clay
 - Theatonil M barber 279 Rivet h
76 Sidney
 - William laborer h 11 Oak
- Gonzales Emma Mrs h 17½ N Second
- Goodare Thomas teamster h 311
Belleville road [Hicks
- Goodawich Joseph operative b 2
- Goodby Henry weaver h 85 Topham
- Goodfellow Charles weaver h 864
County
- George doffer b 14 Hazard et
 - John A died Nov 14 1911 [way
 - Joshua H spinner h 122 Hatha-
- Goodhue Thomas rem to Pawtucket
R 1

- Gooding Charles H b 225 Cedar
 - Charles H Jr conductor h 225
Cedar [b 461 Union
 - Clinton S clerk City Coal Co
 - Gertrude P teacher Clark street
school b 461 Union
 - Leon L died Oct 10 1911
 - Robert A carpenter h 461 Union
- Goodman Albert E helper 1 William
h 190 Nash road [383 do
- Bessie clerk 385 Kempton h
 - Charles pres 38 Howland h 16
Clay [ton h 383 do
 - Esther Mrs dry goods 385 Kemp-
 - Ethel bookkeeper b 383 Kempton
 - Hyman clothing 321 S Water h
475 do
 - Hyman junk h 14 Howland
 - Julius clothing 315 and 475 South
Water h 472 do
 - Louis mgr 385 Kempton h 383 do
- Goodovitch Charles grocer 42 Wash-
burn
- Charles operative bds 2 Hicks
- Goodreau Delor teaming 9 Beetle h
at Acushnet
- Joseph fixer rms 248 N Front
 - Rodolphe news dealer h 158 Bates
av, [ton
- Goodrich Addie F Mrs h 83 Kemp-
- GOODSPEED ALEXANDER McL**
Counsellor at Law, U S Com-
missioner, Examiner of Titles
for the Court of Land Regis-
tration, Notary Public 37 Pur-
chase Street rm 13 b 20 Sev-
enth Street
- Goodwin Albert janitor h 180 Middle
- Albert W designer b 180 Middle
 - Arthur clerk 704 Purchase b 116
Belleville rd
 - Charles drillmaker rms 35 Fifth
 - Charlotte V mill hand b 463 Allen
 - Dexter B salesman 16 N Second
h 180 Middle
 - Edwin S artist h 376 Cedar
 - John F weaver b 24 Independent
 - John J weaver h 24 Independent

J. G. NICHOLSON
LUMBER, SASH, DOORS and BLINDS
BOWDITCH STREET, NEW BEDFORD, MASS.



The Directory to a buisness man is as essential
as a Dictionary to the student



544

NEW BEDFORD [1912] DIRECTORY

Goodwin

- .. Thomas R laborer h 166 Nash rd
- .. Walter waiter 62 Purchase b 24 Independent
- .. see Godwin [ton
- Gordon Abraham tailor b 286 Kemp-
- .. Anna M widow Cassius h 298 Cottage
- .. B Roy teacher of violin 76 Pleasant rm 38 rms 21 Fifth
- .. Carrie R widow Thomas P b 15 Hawthorn ter
- .. Celestine Mrs b 485 County
- .. Eliza housekeeper 24 Howard
- .. Harry laborer h 332 S Second
- .. Helen M h 11 Franklin
- .. Henry weaver b 19 Kane
- .. James J Jr painter h 175 Richmond [Sherman
- .. James W twister tender bds 53
- .. John R page Public Library b 53 Sherman [av
- .. John S pedlar h 439 Belleville
- .. Joseph third hand b 11 Logan
- .. Kate weaver h 198 Blackmer
- .. Morris tailor 485 Purchase h 286 Kempton
- .. Patrick laborer h 863 Purchase
- .. Percy Rev rector Grace church h 372 County
- .. Peter driver h 90 Linden
- .. Richmond asst mgr 17 Pleasant h 15 Hawthorn ter
- .. Samuel tailor 405 Purchase b 286 Kempton [land
- .. Samuel J mule spinner h 159 Ash-
- .. Walter S died Aug 1912
- .. William clerk h 53 Sherman
- .. William foreman 100 Fifth h 437 Union
- .. William painter b 28 Howard
- .. see Godin
- Gore Robert spinner h 290 Sawyer
- Gorham Adeline R h 203 Pleasant
- .. Carrie P widow Jabez A h 5 Green
- .. Fred R b 82 Elm

Gorham

- .. James II died Jan 15 1912
- .. Mark died July 24 1912
- .. Michael J died Jan 1 1911
- .. Robert S mgr h 79 Morgan
- .. Theresa M widow James H h 86 Morgan
- Gorka Frank grocer 190 Church h do
- Gorman Edward operative h 1671 Acushnet av [ville rd
- .. Ellen speeder tender h 229 Belle-
- .. Joseph armature winder U St Ry Co h 339 Rivet
- .. Joseph electrician h 92 Nelson
- .. Mary variety 65 County h do
- Gornley Georgianna N widow Wil-
- liam rms 87 School [ton
- Gorner Arthur motorman b 32 Staple-
- .. Catherine widow Henry h 27 Viall [Stapleton
- .. Doctor tinsmith 159 Cove h 32
- .. Henry S sign painter 132 Union h 59 Willow [33 Lexington
- .. James S painter 713 Kempton h
- .. John A tinsmith 93 N Second h 25 Reynolds
- Gorton Marie Mrs dressmaker 59 Syl-
- via h do [North
- .. Mary J widow Nathan D h 9
- .. Samuel clerk 1099 Acushnet av h 59 Sylvia
- .. Timothy weaver h 42 Roosevelt
- .. William fixer h 42 Salisbury
- Goshein Milton clerk 740 Purchase b 111 Smith
- .. Rebecca Mrs h 111 Smith [burn
- Goskovitch John carder h r 60 Wash-
- Gosnold Mills Co cotton goods mfrs Orchard (S) cor Cove rd
- Goss Richard W student b 47 Chan-
- cery [cery
- .. Robert A coachman h 47 Chan-
- .. William laborer b r 203 Tinkham
- Gosseler George fixer h 116 W French av [Front
- Gosselin Albert weaver bds 330 N

M. P. B. Silva & Son BUILDERS

Estimates Furnished on all Kinds of Work
157 ACUSHNET AVENUE Both Phones NEW BEDFORD

**JAMES
J.
MOORE**

Up-to-Date Methods and Materials
EVERY DESCRIPTION OF CONSTRUCTION
ESTIMATES
Bell Telephone, 791
125 Oak St., New Bedford

**CONTRACTOR
AND
BUILDER**

NEW BEDFORD [1912] DIRECTORY

545

Gosselin

.. Alfred (Boucher & Gosselin) h
1073 Water [Whitman
.. Annie widow Telesphore bds 122
.. Armoza Mrs clerk 182 Union h 60
State
.. Arthur weaver h 874 Acushnet av
.. Auguste P (Lemlin & Gosselin)
h 141 Broek av [av
.. Delphis spinner h 195 Phillips
.. Edward driver b 107 Holly [State
.. Ensebe barber 116 Union h 60
.. Ferdinand second hand Grinnell
Mfg Corp h 16 Sloeum
.. Gilbert overseer Taber Mill bds
182 Weld [Holly
.. Henry driver 21 William h 107
.. Henry second hand Nonquitt
Spinning Co h 182 Weld
.. Hormidas brakeman b 107 Holly
.. Isaie weaver h 293 Coffin av
.. Joseph operative b 9 Hazard et
.. Joseph I glasscutter b 60 State
.. Julia widow Joseph h 182 Weld
.. J Henry second hand h 182 Weld
.. Moise barber 1078 S Water b 30
Ashley
.. Moise job team 107 Holly h do
.. Napoleon carpenter b 330 North
Front
.. Richard Z spinner b 182 Weld
.. Samuel operative h 122 Whitman
.. Samuel Jr operative b 122 Whit-
man
.. Thomas spinner b 9 Hazard et
.. Xavier laborer h 9 Hazard et
Gotlieb Isaac dry goods h 82 School
Gitor Wladyslaw operative b 16 Fil-
ton et [Front
Gotro Charles mill hand h 383 North
Goudreau August iceman h 287 North
Front
.. Ferdinand weaver h 37 Ashley
.. Gustave weaver h 37 Ashley
.. Ida widow Samuel h 85 Dean
.. Joseph J clerk b 81 Wood [chase
.. Napoleon laborer h 863 r Pur-

Goudreau

.. William doffer b 85 Dean
.. Zephio paniter h 211 Church
.. see Gaudreau and Gautreau
Goulart Adeline sewer 40 Purchase b
32 Acushnet av [Short
.. Antone F laborer N B W W h 58
.. Antonio hairdresser 586 S Water
h 142 Fair [do
.. Antonio S clerk 2a Walnut b 36
.. Arthur janitor 246½ Union h 19
Elizabeth [Crapo
.. Charles driver 20 Fourth bds 44
.. Domingos S helper 185 Acushnet
av h 44 Crapo
.. Joaquim S died July 3 1911
.. Manuel (Goulart & Correa) 207
Coggeshall h 359 Orchard
.. Manuel carder h 68 Winsor
.. Manuel fish 429 Belleville av h
350 Orchard [pendent
.. Manuel operative h 65 Inde-
.. Manuel photographer 110 S Sixth
h do [nell
.. Manuel second hand h 55 Grin-
.. Manuel F laborer h 93 Rockland
.. Marianna widow h 136 Thomp-
son
.. Michael scrubber h 55 Grinnell
.. Roza L mill hand b 181 Coffin et
.. & Correa (Manuel Goulart and
Manuel Correa) fish 207 Cogge-
shall [Hawthorn
Gould Charles A manager h 212
.. Patrick T shoe repairer 174 State
Goulding Alice A teacher Harrington
school b 260 Hillman [Hillman
.. Cornelius T city teamster b 260
.. Frances R bookkeeper 250 Pur-
chase b 260 Hillman [net av
.. James S machinist h 490 Acush-
.. James S mill hand b 260 Hillman
.. Julia E nurse b 260 Hillman
.. Michael J foreman city black-
smith shop b 260 Hillman
Goulet Adelard carpenter b 53 Ruth
.. Adeline widow Joseph h 35 Dean

**PELEG H. SHERMAN 506 COUNTY ST.
FUNERAL DIRECTOR AND EMBALMER**

OFFICE PHONES.
Bell 690-W. Auto. 1305

RESIDENCE PHONES
Bell 690-R. Auto. 1306

GREENE & WOOD

Every Kind of
LUMBER
AND MILL WORK

PINE STREET, off So. WATER STREET, NEW BEDFORD

546

NEW BEDFORD [1912] DIRECTORY

Goulet

- .. Alfred doffer h 189 Earle
- .. Alfred mill hand bds 36 Dean
- .. Anatole weaver h 168 N Front
- .. Ardina milliner b 35 Linden
- .. Charles died July 25 1911
- .. Cyril h 72 Belleville rd
- .. Edward J barber 833 Purchase b 35 Linden [Purchase
- .. Firmen mason's helper bds 814
- .. Fred foreman 238 State h 1011 County
- .. George H barber h 35 Linden
- .. Joseph A weaver h 207 Bowditch
- .. Louis laborer h 63 Dean
- .. Manuel laborer h 26 Borden
- .. Manuel operative 144 Front bds Sherman [man
- .. Matthew R fisherman h 62 Sher-
- .. Philip rem to Lowell
- .. Regina widow George millinery 35½ Linden h 35 do
- .. Rena b 35 Linden
- .. Samuel second hand h 103 David
- .. Wilfred carpenter b 63 Dean
- .. William J hairdresser 35 Linden b do

Gouplin Abraham shoe repairer 10 Dartmouth h 500 S Water

Gourley Hugh J asst supt Gosnold Mill h 145 Fair

- .. John died July 30 1912
- .. William operative b 131 Rockland

Gousie Michael laborer h 229 State

Govang James J shoemaker h 291 Belleville av [42 Hill

Gove Jane M mgr 96 Purchase h
.. Rose S widow David M bds 245 Acushnet av

Govera John laborer h 55 Mitchell

Govin Joseph copperworker h 235 N Front [Kempton

Govoni Angelo tackmaker h 820

Goyer Sabin h 26 Nelson

Goyette Alexis fixer h 28 Tallman
.. Antoine carpenter h 55 County
.. Antoine weaver h 47 Reynolds

Goyette

- .. Benjamin rem to Canada
- .. Donat driver h 4 Kenyon
- .. Emile clerk 973 S Water b 910 do [Fairhaven
- .. Fred paper hanger 77 Weld h at
- .. Joseph driver h 4 Kenyon
- .. Joseph operative h 84 Kenyon
- .. Joseph Jr operative b 84 Kenyon
- .. Malvina widow Gottfroid boarding house 23 Covell
- .. Romeo pianist 82½ Purchase h 434 Pleasant [ditch
- .. Walter machinist h 132 Bow-
- .. William weaver h 90 Nye
- .. see Gaouette [nell
- Grace Antone drillmaker b 167 Grin-
- .. Emily J widow Joseph h 53 Short
- .. Frank h 83 Acushnet av
- .. Henry G second hand h 202 Park
- .. Isabelle widow Joseph h 83 Acushnet av
- .. John laborer h 186 Weld
- .. Joseph clerk 100 William
- .. Joseph twister tender h 60 Mer-rimae [Palmer
- .. Joseph M mgr 781 S Water h 233
- .. Manuel second hand b 70 Hall
- .. Manuel twister h 113 Acushnet av [(N)
- .. Manuel A etiy laborer h 102 Ash
- .. Manuel S pool 538 S Water h 535 do
- .. Mary widow Frank b 14 Bourne
- .. Vincent J student b 233 Palmer
- Gracia Albertina dressmaker b 139 Dartmouth [ska
- .. Antone engineer h 106 Potom-
- .. Antone mill hand h 512 S Water
- .. Antonio operative h 3 Maiden lane
- .. Antonio operative h 107 Larch
- .. Antonio operative b 150 Acush-net av [land h 178 Rockland
- .. Antonio B baker Bolton c Rock-
- .. Caesar carpenter b 139 Dartmouth

STEIGER-DUDGEON CO.

"The WOMAN'S Store"

Tel. Bell. 82 & 83, Branches connecting all Depts.
" " 160 For Office Only. Auto. 1211

A STORE ESPECIALLY
DEVOTED TO SELLING
WHAT WOMEN WEAR

SUMMER HOMES COTTAGES and VILLAS Cape Cod and other resorts

\$1,000 to \$25,000

Z. R. PINAULT, 96 William St., Room 11

NEW BEDFORD [1912] DIRECTORY

547

Gracia

- .. Charles V mill hand h 150 Acushnet av
- .. Emily Mrs b 56 Short
- .. Francisco baker h 176 Thompson
- .. Frank carpenter b 90 Fourth
- .. Frank clerk 659 S Water h 42 Fair [mouth
- .. Frank A carpenter b 139 Dart-
- .. Frank J seaman h 97 Hall
- .. Isabell S mill hand b 55 Briggs
- .. Isabella operative h 56 Short
- .. John clerk 16 Briggs
- .. John laborer h 419 First
- .. John operative h 69 Potomska
- .. John A cook h 137 S Second
- .. John M operative h 69 West
- .. John V driver 126 Thompson h 16 Briggs
- .. Joseph drillmaker h 47 Borden
- .. Joseph operative h 90 Winsor
- .. Joseph operative b 150 Acushnet avenue
- .. Joseph painter b 115 Brigham
- .. Joseph teamster bds 56 Short
- .. Joseph F machinist b 9 Briggs et
- .. Joseph S painter h 48 Briggs
- .. Julia Mrs h 403 S Second
- .. Louis baker Bolton cor Rockland h 178 Rockland
- .. Manuel laborer h 8 Weaver
- .. Manuel laborer bds 9 Briggs et
- .. Manuel operative h 59 Sidney
- .. Manuel operative h 75 Mosher
- .. Manuel E painter h 46 Katharine
- .. Manuel M mill hand h 88 Sidney
- .. Manuel S machinist h 9 Briggs court
- .. Manuel S mill hand b 55 Friggs
- .. Marguerita S widow Manuel S h 55 Briggs [ska
- .. Maria widow John b 69 Potom-
- .. Marianna Mrs h 56 Briggs
- .. Mary clerk bds 56 Short
- .. Mary Mrs h 109 County
- .. Mary widow h 84 Washington

Gracia

- .. Mary widow Manuel h 68 Acushnet avenue
- .. Sabina student bds 530 Bolton
- .. see Garcia [379 Cottage
- Gracie Irene R buttonholemaker h
- .. Mabel clerk 48 Pleasant bds 101 County [Acushnet av
- Grade Frank F drillmaker h 63
- .. John F Jr hostler h 37 Hillman
- .. Joseph de Freitas operative h 59 Katharine [95 Bonney
- Gradwell Florence F stenographer b
- Grady Eliza boarding house 47 Logan
- .. John chauffeur rms 56 Fourth
- .. John F slasher tender b 74 Church
- .. Mary J widow Patrick b 74 Mott
- Graham Charles laborer b 46 Reynolds [County
- .. George J second hand h 1069
- .. Herbert awningmaker 31 Commercial b 9 Harmony
- .. James foreman 172 N Water
- .. James weaver b 815 Belleville av
- .. Jane F died Dec 27 1911
- .. John laborer h 9 Harmony
- .. Raven painter b 9 Harmony
- .. Robert S rms Y M C A
- .. Wallace twister h 107 David
- .. William electrician 104 Union h at Fall River
- .. William loom fixer h 59 Willard
- .. William weaver h 168 Austin
- Granada Anna widow Joseph h 121 Eugenia
- .. Augustus fireman b 126 Eugenia
- .. George fireman b 121 Eugenia
- Graner Frank glassblower h 88 Rockland [school h at Shawmut
- Grant Alice M teacher Plainville
- .. Charles h 330 Brock avenue
- .. Ethel F O Mrs widow Alexander bds 457 Chancery [av
- .. George P police h 190 Shawmut
- .. Ida housekeeper 432 Kempton

F. T. AKIN & CO. PAINTERS AND DECORATORS

PARLOW & GODDARD**All kinds of INSURANCE****ROOM 206, MERCHANTS BANK BLDG., NEW BEDFORD**

548

NEW BEDFORD [1912] DIRECTORY

Grant

- “ Mary J R Mrs h 355 Cottage
- “ Mary M nurse 16 Howard b do
- “ Nettie E h 190 Shawmut av
- “ Richard painter h 25 Warren
- “ Terrence watchman h 113 Allen
- “ Virginia widow James housekeeper 432 Kempton
- “ William h 254 Cedar Grove
- “ William inspector b 113 Fourth
- “ W T Co department store 65-69 Purchase
- Grascela Wichtonja h 17 Fulton et
- Gratto Samuel H machinist 146 Pleasant bds 952 Kempton
- Gratton Joseph shoe repairer 582 N Front h 540 do
- Gravalides Andrew bootblack 1407 Acushnet avenue h do
- Gravel Alderic rem to Newburyport
- “ Arthur H removed from city
- “ Edmond driver 57 Holly b 59 do
- “ Exilme R stable 57 Holly h 59 do
- “ Octave died July 6 1912
- Gravelle Alfred M overseer Wamsutta Mill h 39 Austin
- “ Donat operative bds 75 Kenyon
- “ Frank watchman b 67 Coffin av
- “ Napoleon card grinder b 435 Pleasant
- “ Napoleon laborer h 228 N Second
- “ Omer carder h 75 Kenyon
- “ Peter H loom fixer h 223 Belleville road
- Graves Fred C died Nov 22 1911
- “ Henry superintendent Knowles Loom Reed Workers h 147 Elm
- “ see Greaves [yon
- Graville Donet third hand b 75 Ken-
- Gray Albert L driver b 94 Maxfield
- “ Annie A Mrs seamstress 41 Purchase h 69 Summer
- “ Archibald carder b 29 McGurk
- “ Belle T dry goods 99 County h 175 do [27 Pierce
- “ Bertram manager 128 Purchase h

Gray

- “ Bertram Mrs millinery 27 Pierce h do [nold
- “ Catherine widow Frank h 287 Ar-
- “ Catherine widow Robert L h 274 Weld [Purchase
- “ Charles A Jr paper hanger h 427
- “ Clara Mrs presser 53 William h 106 Acushnet avenue
- “ Daniel R collector b 245 Cedar
- “ Edna clerk b 69 Summer
- “ Edward B (Gray's Band and Orchestra) h 105 Pierce
- “ Edward B principal H M Knowlton school h 759 County
- “ Ellen M widow James h 80 Mill
- “ Everett H repairman 131 Pleasant rms do
- “ Francis H laborer h 168 Emerson
- “ George F Jr motorman h 126 Ashland [427 Purchase
- “ Georgianna C widow Charles A b
- “ Gideon F grocer 46 Parker h 44 do
- “ Harry M conductor h 38 Pierce
- “ Helen telephone operator 57 N Second b 274 Weld
- “ Henrietta h 102 Middle
- “ Henry A musician h 288 Palmer
- “ Henry C pianist b 288 Palmer
- “ Inn (Frances and Henrietta Hill) boarding house 464 County [Willis
- “ Irene P widow Edward b 73
- “ James weaver h 28 Margin
- “ James H foreman carpenter h 202 Grinnell [b 288 Palmer
- “ Leonard T pianist 1007 S Water
- “ Marion clerk S Fifth b at Acushnet [T Co b 202 Grinnel
- “ Mark Morton clerk N B S D &
- “ Mary A widow Daniel b 29 McGurk [b 759 County
- “ Mildred E teacher High school
- “ Percy G asst mgr 70 Purchase b at Swansea [Tarkilm Hill rd
- “ Philip master mariner h 340

There's room at the top for young men and women who can do things right.

Kinyon's Commercial School

Odd Fellows Bldg., Cor. William and Pleasant Sts., New Bedford, Mass.

FURNITURE REPAIRING IN ALL ITS BRANCHES.

BAY STATE CHAIR CO.,

A. P. FOSTER, Prop.

42 NORTH WATER ST., Bell Telephone, 1081 NEW BEDFORD, MASS.

NEW BEDFORD [1912] DIRECTORY

549

Gray

- .. Robert third hand b 29 McGurk
- .. Ross mill hand b 106 Acushnet av
- .. Shirley H printer h 138 Campbell
- Gray's Band and Orchestra (Edward B Gray) 5 S Sixth
- Great Atlantic and Pacific Tea Co
The 98 Purchase and 1141
Acushnet avenue [net av
- Greaves Sophia Mrs h 1370 Acush-
- .. Walter W weaver h 38 Ashley
- Green Albert J operative bds 284
Sawyer [George
- .. Alexander mule spinner h 8
- .. Annie nurse bds 643 County
- .. Clark horse trainer h 41 School
- .. Cynthia widow William h 262
Fourth [geshall
- .. Edward boiler maker h 286 Cog-
- .. Everett sheet metal worker 185
Acushnet av b 21 Bay
- .. Harry fixer h 66 Ruth
- .. Henry spinner b 284 Sawyer
- .. Herbert nurse to Los Angeles Cal
- .. Ida M clerk bds 94 Willow
- .. Israel died June 2 1912
- .. James h 284 Sawyer
- .. James W spinner h 290 Sawyer
- .. John clerk 43 Bedford
- .. John loom fixer h 40 Winsor
- .. John machinist h 36 Howard
- .. Joseph F supt Hazelwood Park
Brook av h do
- .. Marion b 21 Bay [dle W
- .. Mary widow Henry b 396 Mid-
- .. Matthew L music teacher h 22
North
- .. Mitchell pedlar h 27 Mitchell
- .. Richard card grinder h 18 Abbott
- .. Richard operative 190 Brook av
- .. Richard weaver h 254 Cedar
Grove [ard
- .. Richard T shoemaker h 32 Haz-
- .. Sadie widow Israel h 865 County
- .. Sarah widow Israel h 60 Merri-
mac [Village
- .. Sidney weaver b 18 Howland

Green

- .. Spencer baker 1561 Acushnet av
h 165 Bates avenue
- .. Thomas broker bds 79 North
- .. Thomas weaver h 862 First
- .. Thomas F h 438 Pleasant
- .. Thomas S salesman 208 Union
b 79 North
- .. William h 126 Crapo
- .. William fixer h 32 Brook
- .. William laborer h 1061 County
- .. William H card grinder h 121
Nash road
- .. William R laborer h 152 Newton
- .. William T presser 144 S Water
h 118 Fruit
- Greene Amos clerk b 703 Kempton
- .. Annie E widow Charles H 126
Fair [7 N Second h do
- .. Anthony F prop The Belvidere
- .. Arthur operative b 59 Bedford
- .. Carrie Mrs bookkeeper b 6 Har-
rison [3 h 205 County
- .. Charles E tillerman Ladder No
- .. Emma F nurse b 205 County
- .. Ethel M clerk 185 Union b 126
Fair [Fire station nus do
- .. Frank A C capt Hose N Central
- .. Fred W Jr auctioneer 21 Clif-
ford bldg h 65 Russell
- .. George D ice 703 Kempton h do
- .. Harry folder bds 6 Harrison
- .. Helen K clerk 65 Purchase b 126
Fair
- .. Horatio D Mrs h 108 Bonney
- .. Isabella F widow William K b
179 Fourth [do
- .. John E clerk 43 Bedford b 59
- .. John H h 259 Acushnet av
- .. Joseph fixer b 134 County
- .. Lucy P widow Augustus A h 245
Acushnet av [do
- .. Marshall S mason 233 Rivet h
- .. N Herbert driver Hose Wagon
Engine 6 h 59 Bedford
- .. N Herbert Jr driver b 59 Bedford

Office Phones.

ALDEGE CHAUSSE'

Res. Phones.

Bell 8013

FUNERAL DIRECTOR AND EMBALMER

Bell 8112-M

Auto. 2163

PRIVATE AMBULANCE SERVICE
386 NORTH FRONT STREET

Auto. 2151

GREENE & WOOD

Every Kind of
LUMBER
AND MILL WORK

PINE STREET, off So. WATER STREET, NEW BEDFORD

550

NEW BEDFORD [1912] DIRECTORY

Greene

- Sarah L h 24 Pearl [Summer
- Thomas E foreman 50 Elm h 131
- T P Ernest dentist 208 Times bldg h 41 Fifth [South
- William M machinist h 118

GREENE & WOOD (George R and Edmund Wood) lumber and planing mill Pine near S Water See top lines

•• see Green

Greenfield John h 341 Collette

- Lincoln clerk Bristol Mfg Corp b 341 Collette

Greenhalge Alice died Sept 18 1911

- Fred W weaver h 23 Salisbury
- John second hand h 74 Washington

- Joseph spinner b 123 Hathaway
- Robert spinner h 322 Bowditch

Greenhalgh Charles A rem to Seattle Washington

- James b 322 Bowditch
- James brakeman h 28 Willow
- Martha widow William H h 163 Jenny Lind
- Walter machinist h 59 Willow
- Willard E carpenter b 163 Jenny Lind

Greenleaf Charles T draughtsman N B Spinning Co rms 187 Purchase

- Gladys b 44 Briggs [b 44 Briggs
- Mark E plumber 250 Purchase
- Mark L carpenter h 44 Briggs
- Rhoda S bookkeeper b 44 Briggs

Greenough John fireman h 2 Linden court

- Joseph L clerk h 33 Borden
 - William clerk rms 506 Purchase
 - William H clerk b 506 Purchase
- Greenstein Barnard barrels h 567 S Water [First

Greenstone Julius student bds 807

- Morris P (Eureka Loan Co) h 807 First [h 446 do

Greenup Isaac W clerk 645 Pleasant

Greenwell George h 542 Purchase

Greenwood Alice died Nov 7 1911

- Andrew h 361 Davis
- Arthur mill hand b 20 Tallman
- Benjamin collector 36 Purchase h 123 Ruth [Cleveland
- Fred cook First cor Cove h 18
- George F W clerk 1096 Acushnet av b 65 Howard

- Howarth slasher h 18 Viall
- James wireman b 32 St John's
- James T pool 1074 S Water bds 1060 do

•• John h 103 South

•• Joseph variety 1096 Acushnet av h 65 Howard [lage

- Joseph weaver h 29 Howland Vil-
- Mabel bookkeeper 770 Purchase bds 400 Pleasant

- Mary Mrs b 19 Ashley
- Ovila mill hand b 20 Tallman
- Ray head waitress Parker House bds do

•• Robert weaver h 296 Earle

•• Samuel confectionery 1268 Acushnet av h do [1060 do

- Walter clerk 1074 S Water bds
- Walter driver h 335 Sawyer

•• Walter spinner h 1060 S Water

•• William liquors 98 Cove h 12 Viall

•• William H clerk h 400 Pleasant

•• William H Jr clerk b 400 Pleasant

•• see Boisvert [h at Fairhaven

Greenya Robert S clerk 57 N Second

Greer George h 342 Middle

•• George A pressman 47 William b 342 Middle [school b 148 Rotch

- Jeanette teacher Harrington
- John watchman h 148 Rotch

•• Sarah Mrs h 21 Nelson

Greets George shoeworker b 51 Washburn [school

Gregg Madeline A teacher Cedar st

Gregoire Alderie J hairdresser 1496 Acushnet av b at Fairhaven

THE BEST OF EVERYTHING IN THE DRUG LINE.

LAWTON'S 3 BIG STORES

The Home of the Rexall Remedies

E. T. DESAULNIERS

THE RELIABLE WATCHMAKER

102 WELD ST.,

HIGH CLASS WATCH AND JEWELRY REPAIRING

AT MODERATE PRICES

NEW BEDFORD [1912] DIRECTORY

351

Gregoire

- .. David beamer tender h 56 Ruth
 - .. Frank operative b 40 Mosher
 - .. Joaquim fisherman h 69 Potomaska
 - .. John B hardware and furniture 924 and 928 S Water h 604 S Second [h 74 Nelson
 - .. Napoleon hairdresser 145 Cove
 - .. Napoleon stone mason 159 Tallman h do [h 604 S Second
 - .. Philius janitor Ingraham school
 - .. Seraphim J fisherman h 40 Mosher
 - .. Simon concreter h 55 County
 - .. Wilfred clerk 924 S Water b 604 Second [Dartmouth
- Gregoria Antonio mill hand h 291
Gregorio Bernardino shoe repairer h 511 S Second
- Gregory Edward (Thomas Gregory & Son) b 1547 Acushnet av
- .. Edward H plumber 880 S Water h 878 do
 - .. Frank glasscutter h 15 Marvin
 - .. George h 3 E Durfee
 - .. James glasscutter b 11 Marvin
 - .. James mule spinner h 62 Vine
 - .. James K fixer h 21 Peckham
 - .. Jane A widow John h 95 Bowditch
 - .. John h 11 Marvin
 - .. John warp twister h 49 Winsor
 - .. John Jr weaver h 11 Marvin
 - .. John C weaver b 21 Ashley
 - .. Joseph M weaver b 11 Marvin
 - .. Joshua weaver h 30 Belleville rd
 - .. Manuel operative h 3 Stanton et
 - .. Margaret Mrs (Gregory Plumbing Co) h 1547 Acushnet av
 - .. Plumbing Co (Mrs Margaret Gregory and Samuel Howarth) 1545 Acushnet av
 - .. Robert weaver h 3 Oakland
 - .. Ruth E widow Augustus P nurse 59 Fifth h do

Gregory

- .. Thomas (Thomas Gregory & Son) b 1547 Acushnet av
 - .. Thomas & Son (Thomas and Edward (Gregory) hardware and plumbing 1543 Acushnet av
 - .. Wendell I clerk 98 Allen b 59 Fifth
 - .. William police h 11 Marvin
 - .. William weaver h r 567 First
 - .. see Gregoire
- Gregson Harry shoemaker h 3 Abbott
- .. Lewis foreman 100 Fifth h 61 Dartmouth [man
 - .. Mathias mill hand h 145 Tall
 - .. Robinson blacksmith h 8 Harrison
 - .. Wilfred machinist b 8 Harrison
- Greine Helen S nurse b 141 Willis
Grenache Alice Mrs music teacher 44 Beetle h do
- .. Joseph E moving picture operator 958 Acushnet av h 44 Beetle
- Grenier Armour J tailor 40 Purchase b 44 Sycamore
- .. Edgar O tailor 347 Purchase h do
 - .. Emil chauffeur b 195 County
 - .. Francis X builder 448 Sawyer h do [net block
 - .. George mill hand h 11 Acush-
 - .. Honore carpenter b 442 Sawyer
 - .. Hormidas carpenter h 11 Acushnet block
 - .. Joseph, U S N h 2 Pease et
 - .. Ovilla weaver h 195 County
 - .. Rudolph weaver h 158 Central av
 - .. Simon h 31 Ashley [tin
- Grenon Andre third hand h 45 Aus-
- .. Homer clerk 442 Purchase bds 45 Austin [lock
- Gresser Adolph driver bds 40 Hem-
- .. John h 40 Hemlock
- Grew Caroline A housekeeper 198 Pleasant [ond
- .. Charles laborer rms 20 S Sec-
 - .. David farmer h 215 Hathaway rd [way rd
 - .. David Jr teamster h 521 Hatha-

GLOBE

DYE HOUSE 220 SHAWMUT AVE.

J. N. J. LONHOLDT, Prop. Telephones, Bell 1872 - 1873, Auto. 2365 Goods called for and Delivered
Down town Office, 52 Pleasant St., Room 1 North End Office, 1014 Acushnet Ave.

**JAMES
J.
MOORE**Up-to-Date Methods and Materials
EVERY DESCRIPTION OF CONSTRUCTION
ESTIMATES
Bell Telephone, 791
125 Oak St., New Bedford**CONTRACTOR
AND
BUILDER**

552

NEW BEDFORD [1912] DIRECTORY

Grew

- ** Everett clerk b 215 Hathaway rd
- ** George city laborer h 91 Robeson
- ** John W city teamster h 463
Chancery
- ** Mary died Aug 26 1911 [b do
- ** Susan E milliner 243 Maxfield
- Grewcock James W granitecutter 188
Dartmouth h 194 Rockland
- Grezzor Chaniak operative h 20 Ful-
ton et [ton
- Grierson Richard overseer h 17 Prince-
- Grieve Jessie K nurse b 43 Shaw-
mut av [b 43 Shawmut av
- ** Mary F state teacher of blind
- ** William W gas fitter h 186
Fourth [mer
- Grieves Alfred twister b 189 Black-
- Griffin Charles G photographer 71
William h 126 Park [net av
- ** Charles J laborer h 313 Acush-
- ** Felix card grinder b 232 Collette
- ** Florence C b 106 South
- ** Fred operative b 178 Crapo [rd
- ** George L ropemaker b 55 Mill
- ** James mill hand b 232 Collette
- ** James operative h 178 Crapo [av
- ** James shoemaker b 512 Acushnet
- ** James E usher b 31 Social [rd
- ** James H boxmaker bds 55 Mill
- ** John laborer 87 Howard av h 55
Mill rd
- ** John Jr driver b 55 Mill rd
- ** John F shoemaker h 512 Acush-
shnet av
- ** John T fireman h 31 Social
- ** Joseph waiter 62 Sherman bds
Kempton st
- ** Joseph E mill hand b 232 Collette
- ** Joseph J h 307 Mill
- ** May G b 126 Park
- ** Michael laborer h 8 Social
- ** Michael J foreman h 204 Earle
- ** Nellie operative b 7 Austin et
- ** Nora widow James h 487 Acush-
shnet av
- ** Patrick machinist h 4 Social

Griffin

- ** William H boxmaker b 55 Mill rd
- Griffith Anna I rem from city
- ** Enoch pianist National Theatre b
91 Kenyon
- Griffiths Belle Mrs ticket seller 597
S Water h 91 Kenyon
- ** Charles engineer h 71 Nash rd
- ** Herbert bricklayer h 51 Wood-
lawn av
- GRIFFITHS JAMES F** real estate
and insurance 35 Grape h do
See page 31
- ** Robert E spinner b 102 Nash rd
- Griggs Isaac porter h 180 Emerson
- Grigware Joseph N overseer Gosnold
Mill h 220 Grinnell [ney
- Grillo Dominick operative b 75 Rod-
- ** Joseph operative b 75 Rodney
- Grime Elizabeth Mrs h 1042 Acush-
net av
- ** Frank weaver h 68 Crapo
- ** Thomas designer h 59 Clifford
- Grimes John J h 182 State [away
- ** Michael H laborer h 95 Hath-
- Grimki Ada B laundry 57 Liberty
- Grimshaw Aaron weaver h 6 Austin
** Ada bds 314 Park [Mill
- ** Albert H mgr 52 Purchase b 307
- ** Alice Mrs weaver h 6 McGurk
- ** Bertha Mrs millinery 14 Pur-
chase h do
- ** Clara clerk b 314 Park
- ** David laborer b 78 Linden
- ** Elizabeth J Mrs h 95 Broek av
- ** Francis T weaver h 75 Vine
- ** Fred P clerk Parker House h 14
Purchase [h 314 Park
- ** John T woodworker 183 N Water
- ** Joseph W h 204 Davis
- ** Philip apprentice 55 N Water b
14 Purchase
- ** Robert weaver b 95 Broek av
- ** Thomas weaver h Gideon Vien's,
E French av
- ** William J weaver h 332 Coffin av
- Grindrod Albert laborer h 34 McGurk

PELEG H. SHERMAN**506 COUNTY ST.****FUNERAL DIRECTOR AND EMBALMER**OFFICE PHONES.
Bell 690-W. Auto. 1305RESIDENCE PHONES
Bell 690-R. Auto. 1306

WILLIAM H. MUDGEStove and Furnace Repairs
Gas Fitting and Fixtures.....**PLUMBING**

I install Gas Automatic Heaters, also Water Systems for Country places

157 ACUSHNET AVE.,

Bell and Auto. Phones

NEW BEDFORD, MASS.

NEW BEDFORD [1912] DIRECTORY

553

Grindrod

- .. Henry furniture mover 215 Shawmut av h do [Fairhaven
- .. Joseph hostler 630 Purchase h at
- .. Samuel weaver b 34 McGurk
- .. Thomas beamer b 34 McGurk
- Grinnell Abraham carpenter rms 282 Acushnet av
- .. Amy A Mrs nurse h 324 Cedar
- .. Arthur G artist 89 Hawthorn h do [Newton
- .. Charles H 2nd carpenter h 184
- .. Daniel H laborer b 23 Woodlawn av [man
- .. Franklin machinist h 158 Tall-
- .. Frederick Mrs h 379 County
- .. Herbert egg lighter Anthony Swift & Co b 48 Oak
- .. Jenny G widow Edmund h 6 Maple [thorn
- .. Lydia widow Joseph G h 89 Haw-
- .. Mary R h 76 Cottage
- .. Mfg Corp 1 Kilburn cor N Front
- .. Nellie S Mrs clerk 24 Pleasant h 173 Grinnell [ham
- .. Richard S motorman h 57 Peck-
- .. Russell pres Page Mfg Co corner Cove rd and Bonney h at Providence R 1 [vision
- Griswold Walter B molder h 38 Di-
- Groblecki John operative h 8 Fulton court [Fifth h do
- Groeshinsky Herman physician 48
- Groebe George janitor h 272 Middle
- .. William Henry ropeworker b 272 Middle [ham
- Grogan Catherine weaver h 164 Tink-
- .. Thomas spinner h 16 Austin et
- .. Winifred widow Patrick h 445 Pleasant
- .. Winifred b 445 Pleasant
- Grohde Frank fish h 1187 Rockdale av
- .. Rudolph shoemaker h 1199 Rockdale av
- Grosi Frank weaver h 345 Coffin av
- Gross Albert A painter h 28 Woodlawn av [150 Mill
- .. Tobias tailor 356 Acushnet av h

- Grossi Antonio laborer h rear 420 Purchase [do
- .. Emilia J variety 434 Purchase h
- Grotel John weaver b 199 Dean
- Groton Bernard A mill hand h 72 Hatch
- .. John A fireman h 31 Covell
- Grotsch William overseer Acushnet Mill Corp b 19 Warren
- Groulx Alcide laborer h 190 Nash rd
- Grovell Herbert laborer h 384 Kempton [Fourth
- Grover Louis E salesman h 177
- .. Mary E Mrs housekeeper 23 Borden [No 5 b 6 Foster
- Groves Benjamin C engineer Engine
- .. Jennie F Mrs dressmaker 83 School h do
- .. Lydia widow b 309 Kempton
- .. Mary widow Perry G h 57 Ash (S)
- .. William H elevatorman b 6 Foster [N Front
- Grudzi Stanislav operative h 111
- Grunbt Elizabeth milliner 8 Purchase b 106 Washington
- .. Herman h 106 Washington [mer
- Grundy James engineer h 212 Sum-
- .. John weaver b 301 Fourth
- .. Joseph weaver h 296 Tinkham
- .. Samuel drillmaker h 336 Coffin avenue
- .. William h 99 Bowditch
- Growski Jan operative h 109 Belleville avenue [Cedar
- Guard George W brakeman h 350
- Guarm James laborer rms 367 Kempton [et
- Guay Ambrose weaver h 4 Austin
- .. Arthur (Guay & Harpin) h 137 Holly
- .. Bros (Herva and Ralph) hay and grain 846-848 Acushnet avenue [net av
- .. Henry carpenter b 1406 Acush-
- .. Herva (Guay Bros) 846 Acushnet av b 132 Bowditch
- .. Peter grain h 132 Bowditch

STEIGER-DUDGEON CO.

"The WOMAN'S Store"

Tel. Bell 82 & 83, Branches connecting all Depts.
" " 160 For Office Only. Auto. 1211

ALWAYS THE LATEST

For WOMEN'S, MISSES,
AND CHILDREN'S WEAR



FIRST AID TO THE INJURED

business or a business just starting
"An ad. in the Directory"



Guay

- “ Ralph (Guay Bros) 846 Acushnet av bds 132 Bowditch
- “ William machinist b 1406 Acushnet avenue
- “ & Harpin (Arthur Guay and Oscar Harpin) wood coal 846 Acushnet avenue
- “ see Gay
- Guba Emily widow William bds 21 Homer [Bourne
- “ Frank A glass decorator h 56
- “ Frank Jr plumber 635 Purchase h 56 Bourne
- “ Louis removed to Boston
- Gudgeon James H fireman bds 60 Beetle
- “ John motorman h 61 Bay
- “ Joseph second hand b 60 Beetle
- “ Mary widow William h 60 Beetle
- “ Nellie Mrs millinery 86 Cove h 5 Shore
- “ Simon loom fixer h 5 Shore
- Guenette Benjamin driver h 129 Whitman
- “ Joseph H foreman h 378 Cedar
- Guerette Elzear loom fixer h 604 S Second [Kempton h 333 do
- Guerin George N hairdresser 329
- “ John fixer h 58 Jouvett [Maxfield
- “ John inspector 144 Front b 115
- “ Wilfred hairdresser 285 Purchase h 115 Maxfield
- “ see Gerin
- Guertin Azilda Mrs h 129 Whitman
- “ Remi removed to Canada [Ocean
- Guest Elsie M clerk 185 Union b 6
- “ Ethel clerk 182 Union b 6 Ocean
- “ George H weaver h 19 Winsor
- Guevremont Eva bds 46 Delano
- “ Louis city laborer h 46 Delano
- Guilbeault Arele widow Henry h 131 Nye
- “ Joseph removed to Freetown
- “ Milina Mrs h 15 Penniman
- “ Moise weaver b 130 Nash road
- “ Paul operative h 730 Collette

- Guilbert Eugene clerk 888 Purchase b 133 Clark
- Guild Albert C blacksmith 30 Bethel b 308 Chancery
- “ George F carpet layer 36 Purchase h 368 Chancery
- Guilford Frank F tailor 144 Union h at Fairhaven [Nye
- Guillett Achille operative bds 130
- “ Alphonse painter h 98 Holly
- “ Annie Mrs h 32 Elm [Fairhaven
- “ Arthur porter 84 Union h at
- “ Arthur (Guillett Bros) h 124 Nye
- “ Bros (Theodule and Arthur) grocers 1347 Acushnet av
- “ Delphis clerk 1276 Acushnet av h 835 do [b 130 Nye
- “ Ernest clerk 1347 Acushnet av
- “ Hereule clerk 1138 Acushnet av b 130 Nye
- “ Norbert weaver h 107 Coffin av
- “ Odie died Dec 1911 [Nye
- “ Theodule (Guillett Bros) h 130
- Guillette Delphis h 112 Bates av
- “ Joseph painter b 89 Beetle
- “ Modeste weaver rms 1031 S Water
- Guilmette Alfred driver 12 School h 492 N Front [Hathaway
- Guimaraes J A Santos pedlar h 162
- Guimont Amede weaver h 808 First
- “ Charles mason h 60 Nelson
- Guinet A Poesch widow Pierre dressmaker 63 Foster h do
- Guinn Alfred G clerk h 319 Middle
- “ A Fisher vocalist b 319 Middle
- “ John C (Anthony, Guinn & Co) 396 Kempton h 155 Cedar
- “ Joseph V h 176 Smith
- “ see Gwynn [ard
- Guloi Jan mill hand bds 24 How-
- Gumbleton Edmund P painter b 137 Acushnet av [verly place
- Gundberg Robert gardener h 2 Wa-
- Gunderson Carl electrician 27 William b 345 Orchard (S)
- “ Emile A glass blower h 31 Grape

F. T. AKIN & CO. F

O R C E
FACTORY
URNACE
AMILY

COAL

Gunn, Richards & Co.

Resident Manager M. L. COOLEY

Certified Public Accountant

Industrial Engineering Constructing Accounting
Auditing

TELEPHONE HAYMARKET 191

Tremont Building, Boston

Gunn, Richards & Co.

Resident Manager M. L. COOLEY

Certified Public Accountant

Industrial Engineering Constructing Accounting
Auditing

TELEPHONE HAYMARKET 191

Tremont Building, Boston

IF IT'S SHOES SEE US

CUSHING & BOUCHER
SUCCESSORS TO SCHULER BROS

76-78 PURCHASE STREET

NEW BEDFORD [1912] DIRECTORY

355

Gunderson

- ** Flora cashier 41 Purchase b 128 Bonney
 - ** Fred glassworker b 81 Fair
 - ** Fritjof glass blower h 101½ Fifth
 - ** Hjalmar glass blower h 128 Bonney
 - ** Lillian clerk P Corp b 81 Fair
 - ** Martin glasscutter b 31 Grape
 - ** Regina widow Martin b 99 Fair
 - ** Robert glassblower h 99 Fair
 - ** Sarah widow Sigurd h 81 Fair
- Gunn Harold N clerk N Water cor Elm h at Fairhaven

GUNN, RICHARDS & CO engineers
Tremont bldg Boston See opposite

- Gunning Andrew pres and general mgr Gunning Boiler & Machine Co 67 S Water h 42 Atlantic
- ** Andrew J boilermaker bds 42 Atlantic

GUNNING BOILER & MACHINE CO 67 S Water See page 25

- ** John J boilermaker h 358 Elm
- Gurl Francis J monumental works Sawyer cor Ashland h do
- ** James W carpenter h 551 Sawyer
 - ** Joseph H city teamster b 260 Mt Pleasant [Summer
 - ** Mary Ann widow Michael h 289
 - ** Mary F h 260 Mt Pleasant
- Gurney Frank A grocer Brigham cor Plymouth h 235 Maple
- ** Franklin J saw mill at Acushnet h 4026 Acushnet av
 - ** Jessie shoemaker b 127 Grinnell
 - ** John clerk 13 N Sixth h 79 Fifth
 - ** Julia M widow Henry A h 57 North
 - ** Leonard F clerk Dartmouth Mfg Corp h at Acushnet
 - ** Oliver S horseshoer 394 Acushnet av h 79 Fifth
 - ** Preston S mill hand h 162 Campbell [at Acushnet
 - ** William A carrier No 1 R F D h

- Gurry Annie Mrs h 1013 Purchase
- ** Martin S clerk 125 Middle b 1013 Purchase
- Gussaume August weaver h 103 Ruth
- Gustafson Annie C widow August h 155 Maple
- ** Carl O grocer 46 Keene h do
 - ** David glasscutter h 115 Acushnet av [Washburn
- Gutau Stanislaw operative bds 28
- Guthrie Annie M clerk b 179 Washington [Washington
- ** Harold B clerk 141 Fourth b 179
 - ** Walter W metal turner h 179 Washington [burn
- Guvcreysky Leon operative b 15 Wash-
- ** Moryon operative b 15 Washburn
- Guy Joseph G salesman 46 Purchase h 157 Hathaway
- ** Rose W dry goods 1539 Acushnet av h 157 Hathaway
- Guyer Frank baker b 249 Bowditch
- Guyon Alphonse painter 109 Holly
- ** Rose warper tender b 163 Butler
- Gwozdz John h 33 Washburn
- Gwynn Charles A clerk b 174 Smith
- ** see Guinn

- Haag Mary E nurse b 127 Summer
- Habicht Andrew M P metal turner b 40 Liberty [Liberty
- ** Emma clerk 40 Purchase bds 40
 - ** Frank A job printer 21 N Second h 49 Emerson (S)
 - ** Frank E compositor 21 N Second h 155 Maple [sell h do
 - ** George L ladies' tailor 73 Rus-
 - ** Henry P machinist b 40 Liberty
 - ** Marguerite E bookkeeper 35 Commercial b 73 Russell
 - ** William H machinist h 40 Liberty
- Hackett Clifford E drillworker h 63 Bay
- ** Hattie A bds 81 Maxfield
 - ** Hugh J spinner h 57 Reynolds
 - ** Peter machinist 144 Front h 165 Weld

Bookkeeping, Shorthand, Typewriting, Penmanship, etc. Taught thoroughly at

Kinyon's Commercial School

Odd Fellows Bldg., Cor. William and Pleasant Sts., New Bedford, Mass.

Horace A. Fitch

ALL KINDS OF
Electrical Work

FACTORY LIGHTS PROPERLY PLACED

556

NEW BEDFORD [1912] DIRECTORY

Hackett

- .. Sarah weaver b 7 Austin court
- Hacking Harry operative h 91 Reynolds
- .. Harry weaver bds 91 Reynolds
- .. Harry L laborer b 371 State
- .. Henry H weaver h 371 State
- .. James T bookkeeper 47 S Second b 371 State
- .. Mark weaver h 811 County
- .. Walter mill hand b 371 State

Haddock Thomas operative b 53 Howard

Haddocks John G barber 24 Purchase h 96 Cedar [Kempton

.. Richard A gasmaker h 324

Hadfield Alexander baker 175 Dean h 177 do

.. Charles city laborer h 98 Willis

.. George spinner b 260 Coggeshall

.. George A florist 191 Cedar h 226 Park

.. James b 257 Phillips av

.. James back boy b 31 McGurk

.. John Mrs b 31 McGurk [av h do

.. Martha dressmaker 257 Phillips

.. Walter E carder h 31 McGurk

Hadley Adolph weaver b 50 Washburn

.. Amos W insurance agent h 77 Clinton [Fairhaven

.. Caroline B clerk 100 Fifth b at

.. Emma A widow Jacob B bds 81 Summer

.. Eugene J lawyer b 42 Campbell

.. Hannah M widow George T h 89 Chancery [77 Clinton

.. Helen L teacher High school h

.. Miles S timekeeper P Corp rms 249 Acushnet av [Kempton

.. Susan E widow Frank R bds 157

Haffards Sophia b 51 Russell

Hafford Charles A salesman 194 X Water h 1808 Acushnet av

.. Eloise A h 84 Spring [Pleasant

.. Maria A widow Benjamin h 332

.. Stephen Jr police h 73 State

Hafford

.. Willard B carpenter h 39 Hillman [shnet av

Hageloh George farmer h 3699 Acushnet

Hagen John F bookkeeper Neild M Corp b at Fairhaven [Brook av

Haggas Charles H plasterer h 167

.. Luther twister b 167 Brook av

.. Luther twister tender rms 123 Mott

.. William plasterer rms 123 Mott

.. William G plasterer b 167 Brook av [tine

Haggerty Alice E clerk b 23 Valentine

.. Arthur machinist h 94 Durfee

.. Jeremiah T captain Hose No 4 h 23 Valentine

.. John (agent) rem to Fall River

.. Patrick third hand b 217 Phillips av [ty h do

.. Thomas J music teacher 772 Comm-

.. Timothy motorman b 847 Purchase

.. William J died Mar 20 1912

Haggis Anastis (Lupo Co) 125 Union

Haggle Xavier weaver h 1132 Acushnet av

Hagopian Dickran (Comet Photo Studios) 1057 Acushnet av h at Boston

Hague John W weaver h 32 Ashley

.. Samuel machinist 8 Seneca h 563 Cottage

Hahn Louis pedlar h 47 Washburn

.. Henry grocer 277 State h 34 Penniman

.. Philip real estate h 15 Bertle

Haigh Janet B widow Alan h 107 Butler

.. William J twister h 1031 County

Haight Louis H rem to Foston

Hainault Emery laborer h 19 Phillips av

.. Henry weaver b 19 Phillips av

.. Joseph photographer 93 Rivet h 608 S Second

.. Prenea widow Moses b 139 Holly

LAST YEARS DIRECTORY is as valuable
as a last years Almanac
It may send you miles out of your way



CASH OR CREDIT

DIAMONDS - WATCHES - JEWELRY

E. J. HODGDON

CUMMINGS BLDG.,

45 PURCHASE STREET

Up Stairs Opp. Waiting Station

NEW BEDFORD [1912] DIRECTORY

357

- Hait Morris tailor 619 Purchase h
S27 do [shmet av
Haldru Samuel plumber b 1283 Acushnet
Hale George C physician 635 County h do
Halenan Mary J h 67 Merrimac
Hales Arthur J clerk N E C Y Co depts 7 and 8 h 49 Howland Village [land Village
* Charles machinist bds 49 Howland
* Mary operative bds 49 Howland Village
Haley Katherine teacher Thomas R Rodman school rms 205 Summer
Halin Camille fixer b 165 Dean
* John B h 165 Dean
* Julius fixer b 165 Dean
* Ovid E overseer b 165 Dean
* Patrick O overseer Bennett Mill
Halkyard John spinner h 94 Nash rd
Hall Andrew M fireman h 515 North Front [Pleasant
* Anna E widow Sylvanus M h 327
* Anna V bds 396 Middle
* Charles A b 327 Pleasant
* Charles H tailor 161 Elm h 520 Maxfield
* David weaver b 275 Collette
* Edward H clerk Sharpe Mfg Co b 850 First [Hillman
* Elizabeth widow George rms 27
* Emma R bds 327 Pleasant
* Ernest A spinner h 18 Myrtle
* Everett E clerk h 88 Liberty
* Frank engineer h 69 Katharine
* Fred C rem to Taunton
* George loomfixer h 132 Hathaway
* George H mule spinner h 200 Cedar Grove
* George T operative h 4 Welcome
* Gilbert N h 397 County [Robeson
* Harry clerk 439 Purchase bds 82
* Hubert drillmaker h 24 Winsor
* James fireman b 73 Myrtle
* John h 47 Fruit
* John iron molder 229 N Water
- Hall**
* John molder h 98 Covell
* John weaver h 106 Rivet [av
* John Jr operative h 44 W French
* Joseph P foreman G P Coal Co h 1 North [50 Ash (S)
* Joseph R janitor 125 Middle bds
* Lewis conductor b 185 Weld
* Louis Mrs h 185 Weld
* Mabel Mrs h 331 Orchard (S)
* Margaret widow James h 432 Pleasant [440 N Front
* Margaret widow William H h
* Marie h 76 First
* Mary E Mrs h 450 Second
* Mary F Mrs b 76 First
* Nellie weaver b 432 Pleasant
* Richard bookkeeper h 480 Union
* Robert meter reader 125 Middle h 386 Cedar
* Robert spinner h 48 Briggs
* Robert twister tender h 123 Mott
* Ruth widow Charles b 441 Orchard (S)
* Sarah widow b 120 Parker
* Thomas coachman 103 Spring h 168 Arnold [h 38 do
* Thomas H baker 40 W French av
* William asst assessor h 271 Weld
* William laborer h 135 Tallman
* William Jr h 138 Hillman
* William J salesman h 82 Robeson [tol
Halle Joseph machinist h 50 Capi-Hallet Agnes L b 180 Grinnell
* Angelica T widow Francis h 180 Grinnell
* Francis purchasing agent Bennett Mill b 180 Grinnell [liam
* & Davis Piano Co 99-101 Wil-
HALLIDAY CHARLES R (Hill Co)
257 Union h 46 Sycamore See page 1038
* William A h 80 Willis [away
Halligan John T laborer h 158 Hath-
Halliwell Duke weaver h 15 Cleveland

BONNEY, FOLSTER & CO.,

The North End's Shopping Centre

Dry Goods and Men's Furnishings

945-947 Acushnet Ave., New Bedford, Mass.

OUR NEWEST BISCUIT
"MILK CHOCOLATE BARS"
SNELL & SIMPSON BISCUIT CO. **Office and Factory**
(Superior Biscuits) **NEW BEDFORD, MASS.**

558

NEW BEDFORD [1912] DIRECTORY

Halliwell

- .. John mule spinner h 26 George
- .. Raymond clerk 973 S Water b 26 George
- Halloran James F grinder h 47 Reynolds [Front
- .. Johanna widow John h 446 North
- .. Mary J dressmaker 46 Sycamore h do [Front
- .. Patrick J carpenter b 446 North
- Hallowell James F pressman 350 S Second h 44 Grant
- .. William O foreman U St Ry Co h 625 Purchase
- Hallworth Elisha weaver h 101 Nye
- .. Frederick operative b 101 Nye
- .. Herbert H clerk 100 Fifth h 285 Earle
- .. John B rem to England
- .. Vernon bookkeeper b 101 Nye
- Halma Frank weaver h 144 Tallman
- Halpin Ellen Mrs b 19 Austin
- Halsall Harry machinist h 488 Union
- .. James fixer h 321 Coffin av
- Halstead Adah E asst supervisor of music public schools bds 140 Summer
- Hamblin Amanda widow Thatcher E h 81 Bedford [ford
- .. Emma A bookkeeper bds 81 Bedford
- .. Mary F stenographer 131 Court b 81 Bedford
- Hambly Albert R groceries 17 Main b 29 do [N Dartmouth
- .. Avis C bookkeeper 6 Elm bds at
- .. Byron B foreman machinist 272 S Water h 367 Reed [Smith Mills
- .. Inez W clerk Kilburn Mill h at
- .. William G machinist h 1071 Rockdale av [ton
- .. William H mason h 770 Kemp-
- .. W Clifford glasscutter bds 770 Kempton [Baths h at Chelsea
- Hamburg Harry mgr Ideal Turkish
- Hamel Albert twister b 82 Holly
- .. Amede weaver h 531 S Second
- .. Eugene weaver h 21 Tallman

Hamel

- .. Flavien plumber 915 Acushnet av h 85 Bullard
- .. Henry laborer b 8 Tallman
- .. Joseph fixer b 103 Coffin av
- .. Joseph joiner h 71 Emma
- .. Joseph weaver h 82 Holly
- .. Napoleon weaver b 304 Davis
- .. Philip L machinist h 304 Davis
- .. William D foreman 915 Acushnet av h 119 Tallman
- Hamer Edwin weaver b 69 Hall
- .. James R A elevatorman Standard b 490 Union
- .. John spinner h 276 Davis
- .. Lewis painter h 85 Tallman
- .. Lewis Jr fixer b 85 Tallman [fee
- .. Mary F widow William h 55 Dur-
- .. Nicholas spinner b 276 Davis
- .. William A foreman press room Standard h 490 Union
- Hames Mary F widow William h 50 Durfee [ton
- Hamilton Anna Mrs h 358 Kemp-
- .. Frank clerk 98 Allen
- .. George h 54 Ash (N)
- .. Herbert B veterinary and inspector of milk and animals h 79 Hillman [mercial h 54 Ash (N)
- .. Ralph L awningmaker 31 Com-
- .. Robert H second hand Nonquitt Spinning Co h 30 Felton
- .. Samuel h 379 Coggeshall
- .. Walter I principal Thomas Donaghy school h 39 Buttonwood
- .. William M mgr 13 Pleasant h 27 Ashland pl [more
- Hamlen Carleton LeB bds 101 Sycamore
- .. Walter G (N B Printing Co) 25 North Second h 101 Sycamore
- Hamlet Thomas loom fixer h 43 Reynolds [dle
- Hamlin Frank M clerk rms 207 Mid-
- .. see Hamblin [452 Park
- Hammer Lena B widow Fred M h

HASKELL BROS. DEALERS IN

. . . ICE . . .

400 COURT STREET

TELEPHONE CONNECTION

NEW BEDFORD, MASS.

BERT A. VANCE

24 SYCAMORE ST.,

Phones, 3191-W, Auto. 3334

NEW and SECOND HAND CARS FOR SALE

Auto Supplies, Storing and
Washing of Cars.

NEW BEDFORD [1912] DIRECTORY

559

Hammier

- .. Nella O stenographer 133 Acushnet av b 452 Park [Hathaway
- Hammer Eugene weaver bds 115
- .. Francois weaver b 115 Hathaway
- .. Julius weaver h 115 Hathaway
- Hammerle Elizabeth widow Conzabert h 18 Clark
- Hammersmith George Jr laborer h 1045 County [County
- .. Joseph G treas 14 Adams h 1049
- Hammett Elizabeth B Mrs clerk 185 Union b 130 Florence
- .. Harold M bookkeeper Sharpe Mfg Co rms 8 Eighth
- .. Seth B tinsmith 28 N Second h 108 Pierce
- .. Valmoure A mason h 106 Ash (N)
- Hammill Margaret Mrs b 162 Hatch
- .. Margaret widow William b 310 Earle

Hammond Albert F h 113 South

- .. Charles L stitcheh h 343 Purchase
- .. Chester A driver b 126 Perry
- .. Chester B draughtsman 100 Fifth h 2 Smith
- .. Chester M carpenter b 323 Park
- .. Clement S carpenter b 98 Tarkiln Hill rd
- .. Corinne M b 136 Newton
- .. C & Son (Edgar B) architects 179 N Water [h 66 North
- .. Edgar B (C Hammond & Son)
- .. Edward C shoecntter b 98 Tarkiln Hill rd
- .. Elizabeth rem to Fairhaven
- .. Ellis D salesman 70 Union
- .. Emery W farmer b 3253 Aenshnet av [Mill
- .. Emma L widow Henry F h 79
- .. Ernest P picture framer 24 Fifth h at Fairhaven [ton
- .. E Evelyn bookkeeper b 136 New-
- .. Francis T architect 179 N Water b 79 Mill
- .. George A carpenter h 126 Perry

Hammond

- .. George D (Church & Hammond) 115 William h at Fairhaven
- .. Hanna G teacher 1 W Benjamin school bds 63 S Sixth
- .. Harold apprentice 55 N Water b 126 Newton
- .. Henry W drillmaker h 22 Oak
- .. Herbert h 1082 Acushnet avenue
- .. Herbert grocer h 113 Austin
- .. Herbert C (George E Allen & Co) and (Allen Shoe Co) h 264 Pleasant
- .. Herbert M carpenter h 323 Park
- .. Herbert S h 136 Newton
- .. Herbert S Jr b 136 Newton
- .. Irving C apprentice 28 N Second b 264 Pleasant
- .. John teamster h 810 Belleville av
- .. John N carpenter h 2941 Acushnet avenue
- .. Marietta asst register of deeds Court House b 86 Court
- .. Myra A clerk 123 Front b 66 S Sixth [319 Cottage
- .. Oscar S carpenter 177 N Water h
- .. Ruby A widow Job E h 3253 Acushnet avenue [Elm
- .. Sarah A widow William b 196
- .. Sumner B carpenter h 4 Durfee
- .. Thomas E removed to Fairhaven
- Hampson Anne Mrs clerk 1021 S Water h 128 Rivet
- .. Fred weaver h 255 Shaw
- .. James spinner h 128 Rivet
- .. James spinner b 131 David
- .. Joseph overseer Pierce Mfg Corp h 112 Mt Pleasant
- .. Paul grocer 133 David h 131 do
- .. Thomas weaver h 131 David
- .. William A weaver h 19 Ashley
- .. William O laborer h 94 Hathaway [Tinkham
- Hampton Thomas H weaver b r 203
- Hancock George H spinner h 124 Whitman
- .. James T pedlar h Phillips road

J. G. NICHOLSON

LUMBER, SASH, DOORS and BLINDS

BOWDITCH STREET, NEW BEDFORD, MASS.



The Directory to a business man is as essential
as a Dictionary to the student



560

NEW BEDFORD [1912] DIRECTORY

Hancock

- .. John William weaver h 208 Weld
- .. Samuel A Mrs h 79 Crapo
- Hand Samuel L building mover h 9 Irvington et
- .. William spinner h 336 Sawyer
- .. William H h 464 County
- .. William H Jr naval architect 108 Union rm 4 h 22 Arch
- Handfield Olivina Mrs h 88 Clifford
- Handford Ann S widow James b 602 Cottage [yer
- .. John E W spinner h 274 Saw-
- .. Joseph H chairman assessors 9 Municipal bldg h 349 Clinton
- Handley Edward E joiner h 54 Blackmer [h 270 Pleasant
- .. John H freight clerk foot Willis
- Handy Elizabeth H widow Jonathan h 482 County [man
- .. George B shoemaker h 24 Penni-
- .. John T h 286 Orchard (S)

HANDY JONATHAN CO C A Jewett mgr iron and steel 28-30 William See page 1028

- .. Leon S asst foreman compositor Standard h 225 Grinnell
- .. Mary A widow h 87 S Sixth
- .. Mary A J laundress h 545 Acushnet avenue
- .. Walter helper h 545 Acushnet av
- Haney William G (Tripp & Haney) 222 Mill h at Fairhaven
- Hankerson James Jr machinist h 93 Walden
- .. Thomas N collector 59 High
- Hanley Daniel T laborer h 39 Thompson [Village
- .. Frank mill hand b 10 Howland
- .. Hermenegilde weaver bds 117 Bates avenue [Gurk
- .. James twister tender b 31 Me-
- .. John h 10 Howland Village
- .. John clerk 98 Purchase b 587 First [ditch
- .. Kate widow Jeremiah h 39 Bow-

- Hanton Eliza h 301 Coggeshall
- .. Katherine F and Julia A h 77 Merrimac
- Hanna Frank A bookkeeper 100 S Water h 196 Washington
- .. John T Jr bookkeeper Greene & Wood h 64 Arnold
- .. Martha L bookkeeper 200 Union h at Fairhaven
- .. William A steward N B Yacht Club h 69 Summer
- Hannaughan Winifred h 24 Ash (N)
- Hannibal Daniel F laborer h 141 S Water [tine
- Hannigan John spinner h 56 Valen-
- .. Thomas J master mechanic Soule Mill h 310 Summer
- Haurahan Catherine died Nov 3 1911
- .. Charles E second hand h 211 Whitman
- Hansen Karin Mrs h 71 Bates av
- .. Nils P yachtsman h 177 Allen
- Hanslick Kasper weaver h 156 Bowditch [Fruit
- Hanson Axel G glasscutter h 33
- .. Clinton R bookkeeper 106 Front rms 163 Middle
- .. George P master mechanic Butler Mills h 11 Warren
- .. John master mariner h 220 Dartmouth [net av
- .. Joseph P machinist h 1938 Acush-
- .. Martha L bookkeeper 100 Fifth b 288 Palmer [Reynolds
- Haran John F mgr 202 Union h 143
- .. Luke T police h 90 Walden
- .. May M clerk 70 Purchase b 90 Walden [Hathaway
- Harbeck Adelard upholsterer h 91
- .. Diendonnie clerk 380 Sawyer h 28 Adams [Rivet
- .. Henry B clerk 185 Union h 124
- Harbicht Emma L clerk b 40 Liberty
- Hardacre John weaver h 13 E French av [Cove
- .. Martha widow Joseph h rear 26
- .. Richard weaver bds rear 26 Cove

Painters Supplies Wall Papers Room Mouldings Ladders

M. P. B. Silva & Son

BRUSHES

157 ACUSHNET AVENUE

Both Phones

NEW BEDFORD

JAMES J. MOORE
CONTRACTOR & BUILDER
125 Oak Street, New Bedford

**B
E
L
L
791**

**If you want things
 DONE RIGHT
 and UP-TO-DATE METHODS
 Call upon me.**

Hardacre

- .. Richard J J weaver h 67 Winsor
- .. Thomas weaver b r 26 Cove
- Harden** Anthony F insurance agent
 120 Purchase rm 403 h 461 Bolton [Briggs]
- .. Joaquina widow Joseph F b 88
- .. Joseph F asst supt 120 Purchase
 rm 403 h 15 Oak [316 do
- Harder** Edna grocer 327 Davis h
- .. Fred M clerk yard master's office
 railroad depot h 316 Davis
- Harding** Charles E rem to Boston
- .. Charles L pres Whitman Mills
 h at Dedham
- .. Cyrus elevatorman h 86 Mott
- .. Frank machinist h 35 Independent
- .. James police h 85 Robeson
- .. James G h 62 State
- .. John H h 43 Arch
- .. Michael laborer b 289 Fourth
- .. Phillip E teamster h 44 Main rd
- .. Rebecca S died April 14 1912
- Hardman** Edward operative bds 25
 George [av
- .. Herbert folder h 24 Woodlawn
- .. James E operative h 350 Bowditch
 [av
- .. James F folder b 24 Woodlawn
- .. Joseph second hand h 10 Lucas
- .. Sarah widow John h 24 Woodlawn
 av
- .. Thomas spinner b 286 Davis
- Hardwick** George T collector 125 Middle
 h 167 North
- Hardy** Albert spinner b 159 Ashland
- .. Ambrose J laborer b 48 Parker
- .. Charles E bookkeeper 133 Union
 h 140 Summer
- .. Curtis baker h 41 Emerson (S)
- .. Daniel weaver h 85 Mosher
- .. Joseph Jr foreman 272 S Water
 h 29 Clover [Grape
- .. Sarah L widow Samuel bds 52
- .. Wendell clerk 46 Parker b 48 do
- Hargrave** John P plumber 293 Rivet
 h 291 do

- Hargraves** Alexander Y weaver h 30
 Salisbury
- .. Elizabeth widow John h 145 Ashland
 [way
- .. George H weaver h 87 Hathaway
- .. James nurse h 242 Sawyer
- .. James spinner h 135 Bullard
- .. James E driver 214 Purchase b 29
 Myrtle
- .. James F shoemaker b 162½ North
- .. John loom fixer h 100 Clifford
- .. John weaver h 123 Hathaway
- .. John weaver b 310 Tinkham
- .. Jonathan weaver b 301 Coggeshall
- .. Julia Mrs h 274 Pope
- .. Letitia M b 11 Ocean [Pope
- .. Linda M clerk 185 Union bds 274
- .. Margaret J widow Edmund h 29
 Myrtle [Tinkham
- .. Thomas copperworker h 303
- .. Thomas fixer h 37 Bullock
- Hargreaves** Albert weaver h 168 Hathaway
- .. Bert laborer b 32 Ashley
- .. Helen weaver b 94 Rodney
- .. Richard weaver h 94 Rodney
- .. John J weaver h 310 Tinkham
- .. Robert (Hargreaves & Marshall)
 liquors 36 N French av h 53
 Willard
- .. & Marshall (Robert Hargreaves
 and Fred Marshall) liquors 36
 W French av
- Harley** Cornelius chief engineer Bennett
 Mill b 43 Beetle
- Harlow** Bertha Mrs b 58 Sycamore
- .. Elmer E master mechanic 131
 Court h 75 Taber
- .. George A died Nov 2 1911
- .. Henry painter h 417 Union
- .. Mary E h 20 Bethel
- .. Sarah R widow George A h 160
 Mill [Acushnet av
- Harmon** William glasscutter bds 137
- Harney** Ellen Mrs operative b 73 Dean
- .. John foreman b 134 Collette
- .. John J overseer City Mfg Co h
 158 Thompson

**PELEG H. SHERMAN 506 COUNTY ST.
 FUNERAL DIRECTOR AND EMBALMER**

OFFICE PHONES,
 Bell 690-W, Auto. 1305

RESIDENCE PHONES
 Bell 590-R, Auto. 1306

Every Kind of GREENE & WOOD LUMBER AND MILL WORK

PINE STREET, off So. WATER STREET, NEW BEDFORD

562

NEW BEDFORD [1912] DIRECTORY

Harney

- .. Joseph machinist h 557 First
- .. Lawrence liquors 6 W French av
h 62 Independent [Thompson]
- .. Raymond R mill hand bds 158
- Harnish William J loom fixer h 59
Willard [ushnet av]
- Harnois Pierre C millman h 2469 Ae-
- Harper Harry helper h 215 Park
- .. Herbert (Harper X L Mfg Co)
h 95 Walden
- .. Martha M ladies' hairdresser 120
Purchase rm 305 h at Roches-
- ter N Y [Cedar
- .. Sarah E widow Richard h 204
- HARPER X L MFG CO** extracts 5
Willis See page 38
- Harpin Arthur barber 78 William
h 10 Willis
- .. Osear (Guay & Harpin) 846 Ae-
- shnet av h 33 Holly
- Harps Alice G widow William W h
237 Maxfield
- .. Edward F h 30 Collins
- .. ——— painter 77 Weld
- Harriman Arthur N compositor Stand-
- ard h 256 Field
- .. Henry P painter h 173 Smith
- .. Nelson F grocer 127 Maxfield h
118 do
- .. William A variety and real es-
- tate 165½ Brock av h do

Harring James J supt Bennett dept
N E C Y Co h at Fairhaven

- Harrington Adaliza H Mrs h 369
Cottage [nolds
- .. Arthur accountant b 18 Rey-
- .. Bessie cashier 973 S Water b 1737
Acushnet av [av h 1733 do
- .. Charles E clerk 1173 Acushnet
- .. Charles T gardener b 2 Oak st et
- .. Charles W teamster b 519 Acush-
- net av
- .. Daniel comber b 90 Rockland
- .. Daniel A tinsmith 19 Linden h
168 Merrimac

Harrington

- .. Daniel A wholesale liquors 591
Acushnet av h 3 Willis
- .. Daniel D second hand h 561 Ae-
- ushnet av [h 55 Maitland
- .. Daniel F driver 16 North Second
- .. Daniel F police station 5 h 44
Bowditch [av h 1737 do
- .. Daniel H clerk 1103 Acushnet
- .. Edward teamster b 320 Pleasant
- .. Edward J clerk 52 Purchase bds
87 Parker
- .. Edward S clerk h 133 State
- .. Ellen widow William H h 174
Fourth [Summer
- .. Ellen A widow Cornelius h 281
- .. Emma W bookkeeper Page Mfg
Co b 281 Summer
- .. Florence weaver b 133 State
- .. Frank G salesman 157 Union h
178 Fourth [County
- .. Frederick G glasscutter h 970
- .. Hannah widow Caleb b 220 Grin-
- nell
- .. James mill hand b 281 Summer
- .. James E teamster h 320 Pleasant
- .. Jeremiah copperworker h 940
County [nister
- .. Jeremiah copperworker h 7 Ban-
- .. Jeremiah M section boss h 82
Myrtle [st et
- .. John A Jr city laborer h 2 Oak
- .. John H tinsmith h 18 Reynolds
- .. John S clerk 73 Weld h 87 Par-
- ker [ker
- .. John S Jr driver bds 87 Par-
- .. Joseph clerk b 44 Bowditch
- .. Joseph P rem from city
- .. Kathryn R dressmaker 940 Coun-
- ty b do
- .. Leo spinner h 281 Summer
- .. Louise A bookkeeper 113 Union
b 87 Parker
- .. Margaret E h 409 Pleasant
- .. Margaret M b 14 North [Fourth
- .. Mary widow William h 174

STEIGER-DUDGEON CO.

"The WOMAN'S Store"

Tel. Bell 82 & 83, Branches connecting all Depts.

" " 160 For Office Only. Auto. 1211

**Garments, Millinery,
Hosiery, Underwear,
Housekeeping Goods,
&c. &c.**

At Lowest Prices

I SELL FARMS in all Parts of the State

Z. R. PINAULT, 96 William St., Room 11

\$500 to \$20,000

NEW BEDFORD [1912] DIRECTORY

563

Harrington

- .. Mary A widow Timothy H h 16 Franklin [North
- .. Mary E clerk 185 Union bds 24
- .. Maurice laborer h 66 Myrtle
- .. Michael fireman h 3 Bannister
- .. Michael F florist's asst 327 Coffin av b 940 County
- .. Nancy Mrs b 940 County
- .. Nellie telephone operator 57 N Second b 44 Bowditch
- .. Nellie and Annie h 250 Fourth
- .. Peter J shoemaker b 24 North
- .. Peter M teamster h 24 North
- .. Susan T widow Peter E h 207 State
- .. Timothy h 46 Reynolds
- .. Timothy laborer h 183 County
- .. Timothy laborer b 940 County
- .. Timothy section hand b 561 Acushnet av [281 Summer
- .. William A pressman Standard b
- Harris Abbie S widow William G h 113 Newton
- .. Arthur B driver h 113 Newton
- .. Christopher laborer rms 275 Acushnet av
- .. Clara clerk 70 Purchase
- .. David laborer h 364 Bowditch
- .. Edward teamster h 14 W High
- .. Edward A shoemaker h 78 Locust
- .. Elliott B clerk 103 Union h 64 State
- .. Frank W carpenter b 88 Ruth
- .. Fred weaver b 1370 Acushnet av
- .. George F driver 14 N Sixth h 342 Cottage
- .. Ida Mrs h 5 Morgan lane
- .. Reuben. U S A h 38 Ashley
- Harrison Alexander truckman U St Ry Co h 13 Jean [mer
- .. Ann widow James h 189 Black-
- .. Benedict J stock clerk 34 N Second h 128 Mott
- .. Bridget Mrs h 680 First
- .. Charles H mason h 187 Elm
- .. Charles M glasseutter b 70 School

Harrison

- .. Edward weaver h 289 Phillips av
- .. Esther widow Thomas b 72 Mill
- .. Ethel speeder tender b 189 Blackmer [Blackmer
- .. Florence comb winder bds 189
- .. George b 157 Emerson
- .. George F shoemaker bds 157 Emerson [tle
- .. George H loom fixer h 65 Myr-
- .. Harriet J widow T Lloyd dressmaker 88 Belleville rd h do
- .. Herbert M clerk 133 County b 108 Division [Blackmer
- .. Isabella speeder tender bds 189
- .. James mule spinner h 73 Hathaway
- .. James spinner b 32 Katharine
- .. James S tinsmith 87 Union h 156 Bowditch
- .. John carpenter b 128 Reynolds
- .. John clerk b 21 E French av
- .. John grocer 85 County h at S Dartmouth [Bowditch
- .. John overseer Soule Mill h 318
- .. John spinner h 74 Hathaway
- .. John weaver h 72 Brock av
- .. John W spinner h 318 Bowditch
- .. Joseph spinner h 208 Eugenia
- .. Leo laborer h 59 King [Fourth
- .. Margaret widow William h 383
- .. Norman J plumber h 69 Hieks
- .. Raymond H machinist b 108 Division [bldg h 62 Roosevelt
- .. Richard elevatorman Masonic
- .. Samuel shoes 43 Rivet h 108 Division [Village
- .. Thomas weaver h 43 Howland
- .. William spinner b 189 Blackmer
- .. William H clerk 57 N Second h 267 Weld
- .. Wright h 12 Division
- .. Wright Mrs h 230 Rockdale av
- Harrold Benjamin bricklayer bds 134 Collette
- .. Bert elevatorman b 23 Covell
- Harrop Edward James spinner h 30 Sidney

PAINTERS' SUPPLIES

Walout, Cor. Water, 84 Pleasant St., 1218 Acushnet Av. 129 COVE STREET

F. T. AKIN & COMPANY

PARLOW & GODDARD

H. B. PARLOW

INSURANCE

A. C. GODDARD

ROOM 206, MERCHANTS BANK BLDG., NEW BEDFORD

564

NEW BEDFORD [1912] DIRECTORY

Harpop

- ** Thomas twister h 18 Cleveland
- ** William supt N E C Y Co depts
7 and 8 h 530 Bolton [yett
- Harrup Albert loom fixer h 100 Jou-
- Hart Annie widow Matthew J h 32
Thompson [130 Willis
- ** Carleton P clerk 19 N Water bds
- ** Caroline W widow John C h 16
Columbia [Collette
- ** Charles B second hand h 200
- ** Constance C instructor N B In-
dustrial school b 26 Seventh
- ** Edith D bookkeeper 8 Fifth b
16 Columbia
- ** Edward bds 1618 Acushnet av
- ** Edward operative b 16 Harmony
- ** Edward H draughtsman b 308
County
- ** Edward J vocalist b 83 Rivet
- ** Emily telephone operator 57 N
Second b 940 County
- ** Emmie S Mrs clerk 189 Purchase
h 513 Acushnet avenue
- ** Eva Mrs h 11 Clark
- ** Frank J elevatorman Public Li-
brary b 42 Ash (N)
- ** Frank J shoemaker b 77 Newton
- ** Frank W carpenter b 120 High
- ** George S b 34 Bonney
- ** Harry removed from city
- ** Helen died Jan 7 1912
- ** Herbert W laborer b 120 High
- ** James eyeletter h 51 James
- ** John T pianos 104 Weld h 42
Mt Vernon
- ** Lydia A widow Lewis h 545 Acu-
shnet avenue
- ** Margaret widow h 42 Ash (N)
- ** Mary A widow William h 12 At-
lantic [lock
- ** Mary E operative b 120 Hem-
- ** Mary L stenographer b 940
County
- ** Matthew J died Aug 5 1911
- ** Michael clerk rms 7 N Second
- ** Oliver h 13 S Water [Newton
- ** Patrick porter 81 Union h 77

Hart

- ** Robert J shipper b 120 Hemlock
- ** Sadie cashier 1173 Acushnet av
bds 130 Willis
- ** Samuel C Jr h 35 Lincoln [lock
- ** Thomas J city employee h 120
Hemlock
- ** Walter N cashier 99 Front h at
Quincy [burn
- Hartel Adolph weaver h 50 Wash-
- ** Clara Mrs h 4 Bowditch [niman
- Hartford Charles motorman h 2 Pen-
- Hartiniun Hagop clerk 149 Purchase
bds Adam cor Acushnet av
- Hartley Albert shoe repairer h 143
Holly
- ** Allen warper h 6 Harmony
- ** Edgar operative b 70 Linden
- ** Elizabeth Mrs bakery 911 S Wa-
ter h 41 Briggs
- ** Ernest plumber b 13 McGurk
- ** James twister h 139 Bullard
- ** James watchman h 183 Count
- ** John engineer Wamsutta Mills h
118 Clark
- ** John H insurance agent 37 Pur-
chase rm 23 h 70 Linden
- ** Joseph weaver h 17 E French av
- ** Levi sub letter carrier h 1339
Plainville road
- ** Mark spinner h 474 Coggeshall
- ** Mary Ann Mrs h 194 Brock av
- ** Ralph weaver h 59 Howard
- ** Richard driver 645 Purchase h
13 McGurk
- ** Robert operative b 246 Nash rd
- ** Robert weaver h 107 Rodney
- ** Thomas chief engineer of Wam-
sutta Mills h 167 Ashland
- ** Thomas weaver h 138 Davis
- ** Thomas Jr weaver b 138 Davis
- ** Wellington weaver h 42 Ashley
- ** Wilfred weaver h 325 Earle
- Hartman Bozena Mrs furniture 1004
Acushnet avenue h 1008 do
- ** Charles F weaver b 19 Wash-
burn [burn
- ** Frank G silver fitter b 19 Wash-

Kinyon's Commercial School
Will furnish your office help free

Odd Fellows Building
COR. WILLIAM and PLEASANT STS.
NEW BEDFORD, MASS.

BAY STATE CHAIR COMPANY

A. P. FOSTER, Prop.

Furniture Repairing in all its Branches

Cabinet Work, Staining, Polishing, Upholstering.

42 North Water St.,

Bell Telephone, 1081

New Bedford, Mass.

NEW BEDFORD [1912] DIRECTORY

565

Hartman

- .. George weaver h 19 Washburn
- Harvey Charles driver h 2 Pope
- .. John comb cutter b 166 Grinnell
- .. John M letter carrier b 96 Wash-
ington
- .. Mary J Mrs h 69 Winsor [ton
- .. Richard spinner h 96 Washing-
- .. Richard spinner h 335 Bowditch
- .. see Hervey
- Harwood Albert fixer h 290 Davis
- .. Charles h 468 Union
- .. Eliza widow John h 53 Ash (N)
- .. James weaver h 21 Peckham
- .. James V drillmaker h 120 County
- .. John R clerk Beacon Mfg Co b
53 Ash (N)
- .. Michael filling man b 301 Fourth
- .. Samuel operative h 69 Hall
- .. Samuel weaver b 56 Thompson
- .. Sarah A operative b 90 Brock av
- .. Thomas machinist h 32 Wood-
lawn avenue [Cedar
- .. William S clerk 131 Court h 29
- Haskell Allen W salesman 21 Wil-
liam h 985 Kempton
- .. Clifford painter h 5 Penniman
- .. Chester L h 56 Kempton

HASKELL BROS

- (Isaac F Jr and
Edward B Haskell) ice deal-
ers 460 Court See foot lines
- .. Clinton L mill hand b 48 Parker
- .. Edward B (Haskell Bros) 400
Court h 488 Middle
- .. Edward P special deputy collec-
tor Custom House h 369 County
- .. Ethel widow Solomon h 396 Court
- .. Franklin H (Haskell Press) 555
Purchase h 557 do [ard
- .. Frederick P Jr solicitor h 50 Haz-
- .. George M bookkeeper Wamsutta
Mills h 470 County
- .. Isaac F Jr (Haskell Bros) 400
Court h do [557 do
- .. J Burton agent 555 Purchase b

Haskell

- .. Louisa B widow Edward h 345
Union [Purchase
- .. Press (Franklin H Haskell) 555
- Haskins Abby A Mrs h 83 Loenst
- .. Addie F b 383 Kempton
- .. Amanda L widow Charles L bds
474 County
- .. Charles A hoseman Engine No 9
h 2588 Acushnet av [Purchase
- .. Clara J widow George S h 237
- .. Eben F h 38 Foster
- .. Elmore P (Haskins & Gibson) h
95 Chestnut [Purchase
- .. George W carriage painter h 527
- .. Henry A motorman h 19 Mill rd
- .. Herbert K real estate 87 Chest-
nut h do [(N)
- .. Isaiah hostler h 161 Emerson
- .. James L capt Engine No 1 h 536
Purchase
- .. Job T watchman h 203 River rd
- .. Martha h 416 County
- .. Mary A Mrs h 383 Kempton
- .. Ruth F bookbinder 117 Union h
at Fairhaven
- .. Susan F b 87 Chestnut
- .. William H salesman 358 Acushnet
av h at Acushnet
- .. & Gibson (Elmore P Haskins and
John Gibson) real estate 60
Pleasant [yer
- Haslam Herbert doffer h 436 Saw-
- .. John clerk 69 Bowditch h 436
Sawyer
- .. John weaver h 436 Sawyer
- .. Richard machinist h 51 Ashley
- .. Thomas doffer b 436 Sawyer
- Hassett Charles B (People's Wet
Wash Laundry Co) h 69 Wood
- Hassey Elias (Mitchell & Hassey Co)
995 S Water h 577 Acushnet av
- Hasson Husan mill hand b 45 Phil-
lips av [248 Pleasant
- Hastings Charles H. R R conductor h
.. Edith b 140 Cottage
- .. Nathaniel carpenter h 190 North

HASKELL BROS. DEALERS IN

. . . ICE . . .

400 COURT STREET

TELEPHONE CONNECTION

NEW BEDFORD, MASS.

WILLIAM H. MUDGE

SANITARY PLUMBING, HOT WATER AND HOT AIR HEATING

I install Gas Automatic Heaters, Also Water Systems for Country places
157 ACUSHNET AVE., BELL AND AUTO. PHONES NEW BEDFORD

566

NEW BEDFORD [1912] DIRECTORY

Haswell Ernest R bds 153 Elm
Hatch Amelia B widow George E h
222 Pleasant
" Annie E widow Philip janitress
Plainville school h 1392 Plain-
ville rd [Durfee
" Bella widow William O bds 160
" Charles W painter b 36 James
" Clifford A electrician 108 Middle
b 116 Belleville rd [nut
" Clifton N third hand h 210 Chest-
" Francis M h 16 Studley
" Frank W asst supt 131 Court h
36 James
" George E clerk P O rms Ameri-
can House Areade bldg
" Ida E widow Joseph W bds 27
Franklin
" John F h 193 Pleasant
" John F Jr asst teller N B S D &
T Co bds 193 Pleasant
" Joshua J carpenter 27 Centre h
500 Cottage
" Mary E housekeeper 53 Bowditch
" Mercy widow Seth boarding 24
High
" Roland A salesman b 24 High
" Seth died Nov 18 1911
" Thomas W driver Gosnold Mills
Co h Buttonwood rd
" William E pres and mgr N B Tex-
tile school h 83 Ash (S)
Hatfield George operative b 260 Cog-
geshall [ville rd
" Isaiah boss comber h 155 Belle-
" James J salesman 109 William h
at Fairhaven [dar h 124 Willis
Hathaway Abraham G clerk 271 Ce-
" Advertising Co bill posters and
painted signs 86 N Water
" Albert G city laborer h 318 Park
" Allan G died Aug 13 1912
" Allan G teamster b 899 Rockdale
" Allan G Mrs h 51 Summer
" Alvira widow James C h 51 Sum-
mer [345 Reed
" Andrew B florist 146 Court rms

Hathaway

" Andrew E prop Hathaway's The-
atre 90 Purchase h 120 Mill
" Anna L widow James H h 106
Tarkih Hill rd [50 Mill
" Annie M bookkeeper 71 William h
" Bertha C teacher Thomas A
Greene school b 43 Ocean
" Braddock B clerk 350 Acushnet
av b 62 Campbell
" Braddock D clerk 516 Purchase
b 14 Franklin [ker
" Bradford A carpenter h 74 Par-
" Caroline W h 6 Park place
" Celia Mrs housekeeper 190 Camp-
bell [Franklin
" Charles B drill grinder bds 14
" Charles H farmer h 390 Union
" Charles P foreman compositor
Times h 78 Park
" Charles R clerk 1 Municipal bldg
and prop Hathaway's City
Laundry 6 to 8 Campbell b 18
do [lawn av
" Chester A painter h 62 Wood-
HATHAWAY CHESTER F machin-
ist and auto repairer 107 N
Water bds 36 Maxfield See
page 1005
" Chester M carpenter h 54 Liber-
ty
" Clara B housekeeper 95 Jenney
" Clara E widow John W h 877
Hathaway rd
" Clara O Mrs h 68 State
" Clarence W clerk b 369 North
" Clifford M student b 877 Hatha-
way rd [Walden
" Clifton L clerk 145 Union bds 71
" Dallas B operative h 38 West
French av
" David L died Aug 10 1912
" Dudley C h 43 Ocean
" D L & Son (David L and Jethro
H) carpenters 27 Centre
" Edward E b 318 Park

"SATISFACTION OR YOUR MONEY BACK"

THE MOTTO OF

Lawton's Three Big Rexall Drug Stores

YOU CAN ALWAYS GET IT HERE

E. T. DESAULNIERS

102 WELD ST.,

HIGH CLASS

WATCH AND JEWELRY REPAIRING

AT MODERATE PRICES

NEW BEDFORD [1912] DIRECTORY

567

Hathaway

- “ Edward R (Peoples' Credit Co) 80 Purchase h 351 County
- “ Elizabeth stenographer 7 Commercial h 127 Summer
- “ Elizabeth B bds 258 Pleasant
- “ Elizabeth B Mrs clerk city clerk's office h 127 Summer [68 State
- “ Emma E bookkeeper 14 Fifth b
- “ Emma R b 233 Middle
- “ E. Frank painter h 863 Purchase
- “ Florence C housekeeper 14 Franklin [est
- “ Frank W drillmaker h 61 For-
- “ Franklin B building mover 570 Elm (W) h do [C h 108 Court
- “ Franklin L keeper and master H
- “ Franklin L Jr overseer Manomet Mill and (Peoples' Credit Co) 80 Purchase h 45 Fifth
- “ Fred B glassworker b 358 Orchard (S)
- “ Fred E machinist h 83 Walden
- “ Frederick A sailmaker 35 Commercial h 257 Maxfield
- “ George B foreman h 8 Ash (S)
- “ George O brakeman h 395 Cedar
- “ Hannah E widow Charles M bds 67 Merrimac [Pierce
- “ Harriet widow William h 45
- “ Harry R painter h 36 North
- “ Harry W asst supt h 275 Reed
- “ Henry C Jr salesman 350 Acushnet av b 62 Campbell
- “ Henry C, U S shipping commissioner and (H C Hathaway & Co) 350 Acushnet av h 62 Campbell
- “ Henry L janitor Dartmouth st school h 117 Bonney [way rd
- “ Henry W farmer h 210 Hathahollis student b 106 Tarkiln Hill road [ton
- “ Horace M carpenter h 721 Kemp-
- “ Horatio Mrs h 385 Connty
- “ H C & Co (Henry C Hathaway) auctioneers 348 Pleasant

Hathaway

- “ Ida D clerk 36 Arcade bldg bds 94 Jenney [h do
- “ Ida F dressmaker 257 Maxfield
- “ Isabel M h 411 Union
- “ James H h 198 Middle [bell
- “ James L accountant h 89 Camp-
- “ James S b 124 Willis
- “ James W machinist h 32 Bonney
- “ Jethro H (D L Hathaway & Son) h 498 Cottage [Franklin
- “ John B clerk 100 Fifth bds 14
- “ John B salesman 8 Hamilton h at Assonet [do
- “ John G physician 388 County h
- “ John M boxmaker h 910 Belleville av [Theatre h 323 Cottage
- “ John M resident mgr Hathaway's
- “ John T carriage painter 7-9 Elm b 41 Sycamore
- “ Joseph B ice 369 North h do
- HATHAWAY LEONARD J** carriage mfr 7-9 Elm h 36 Maxfield See page 1033
- “ Leonard J Jr civil engineer 302 Municipal bldg h 3906 Acushnet av
- “ Louisa A h 149 Elm [b 421 Union
- “ Lucy E bookkeeper 41 Purchase
- “ Lucy P h 345 Reed
- “ Mabel K clerk S Fifth b 65 Summer [b 390 Union
- “ Mabel L teacher Cedar st school
- “ Mfg Co cotton goods S Front n Gifford [526 Purchase
- “ Martha L widow Freeman R bds
- “ Mary J widow Warren A h 330 Hathaway rd
- “ Mary R Mrs h 358 Orchard (S)
- “ Merton L probation officer h 87 Court [77 Shawmut av
- “ Milfred K driver 86 Chancery b
- “ M Louisa housekeeper 197 Middle
- “ Nancy A widow James S bds 236 Pleasant
- “ Nathan C asst cashier Mechanics National Bank b 120 Mill

GLOBE

DYE HOUSE 220 SHAWMUT AVE.

J. N. J. LONHOLDT, Prop. Telephones, Bell 1872 - 1873, Auto. 2365 Goods called for and Delivered
Down town Office, 52 Pleasant St., Room 1 North End Office, 1314 Acushnet Ave.

**Stucco
Work**

JAMES J. MOORE

**Contractor
and Builder**

125 OAK STREET,

Bell Telephone, 791

NEW BEDFORD, MASS.

568

NEW BEDFORD [1912] DIRECTORY

Hathaway

- .. Nathaniel office 26 Masonic bldg
h at Germantown Penn
- .. Nellie C shoemaker b 72 State
- .. Nelson F teamster rms 32 Jenney
- .. Nelson W P driver b 102 Newton
- .. Nora Mrs clerk 13 Pleasant h 71
Walden [14 Franklin
- .. Phoebe D widow Richmond B h
- .. Ruth E asst matron H C h 108
Court
- .. Samuel h 62 Woodlawn av
- .. Samuel B h 21 Fifth [fee
- .. Sarah widow George h 164 Dur-
- .. Sarah J dressmaker 4 Bonney bds
43 Ocean [h do
- .. Sarah L dressmaker 411 Union
- .. Savory C salesman 56 N Water b
26 Seventh [dle
- .. Sidney N city laborer h 101 Mid-
- .. Susan E h 154 Chestnut [h do
- .. Susan M millinery 78 Hillman
- .. Thomas S pres Hathaway Mfg
Co office 24 Masonic bldg h 385
County
- .. Wallace G clerk P O b 46 Pierce
- .. Walter D bicycles and records 103
Union h 77 Shawmut av
- .. Walter F wall paper 123 Purchase
h 421 Union [Summer
- .. William E clerk Bennett Mill b
- .. William E h 411 Cedar
- .. William F (Hathaway & Co) 516
Purchase h 526 do
- .. William F painter h 148 Cedar
- .. William H laborer h 95 Jenney
- .. William J teamster h 533 Rivet
- .. & Co (William F Hathaway)
wooden ware 516 Purchase

HATHAWAY'S CITY LAUNDRY
(Charles R Hathaway) 6-8
Campbell See page 1031

- .. Theatre 90 Purchase [28 Fifth
- Hatherley Ida M boarding house
- Hatheway Edwin R clerk h 298 County
ty [29 Franklin
- Hatton Colin clerk Wamsutta Mill b

Hatton

- .. John C mill hand h 1637 Acush-
net av
- .. William grinder h 53 Ruth
- Haughey Hugh fireman b 414 Pur-
chase [Pope
- .. Isabel clerk 182 Union rms 270
.. see Hoye [Merrimac
- Haurlen John A fisherman h 106
- Havacan Katherine clerk 185 Union
b 58 Locust
- Havard Ella B photographer 92 Weld
b 581 Purchase [chase
- .. Emerson machinist h 596 Pur-
- .. Joseph photographer 92 Weld h
581 Purchase
- .. Malvina widow Desnio H dress-
maker 813 Purchase h 1 Kil-
burn
- .. Raymond A b 581 Purchase
- Haverstock Elizabeth E Mrs h 2 Sev-
enth [av
- Hawarth James weaver h 141 Brook
- Hawer James operative b 7 Juniper
- Hawes A Clifford h 7 Park place
- .. Everett teamster 29 Brook h 126
Tallman
- .. Frederick B h 2831 Acushnet av
- .. George W second hand h 2355
Acushnet av [shnet av
- .. Harry C glasscutter h 2339 Aeu-
- .. Helen W bookkeeper b 60 Sycam-
ore [18 Bullock
- .. John C driver 645 Purchase h
- .. Lester E chauffeur h 155 Rotch
- .. Lydia widow William b 60 Sycam-
ore
- .. Mary h 99 Maple
- .. Mary W widow Jonathan C
died July 1 1912 [Dartmouth
- .. Roy meterman 125 Middle h at
- .. Sarah B music teacher 7 Park pl
h do
- .. Susie P h 7 Park place

PELEG H. SHERMAN

506 COUNTY ST.

FUNERAL DIRECTOR AND EMBALMER

OFFICE PHONES.
Bell 690-W. Auto. 1305

RESIDENCE PHONES
Bell 690-R. Auto. 1306

GREENE & WOOD LUMBER

Every Kind of

AND MILL WORK

PINE STREET, off So. WATER STREET, NEW BEDFORD

NEW BEDFORD [1912] DIRECTORY

569

HAWES, TEWKSBURY & CO

(William C Hawes, John W Tewksbury and Jere Colman) bankers and brokers Masonic bldg. See page 7

.. Walter H glass cutter h 2243 Aenshnet avenue

.. William C (Hawes, Tewksbury & Co) Masonic bldg h 163 Hawthorn

Hawkin Charles weaver h 47 Logan

Hawkins Clifford baker h 92 Walden

.. Daniel G bds 228 Arnold [man

.. Ezekiel watchman h 114 Whit-

.. Frank bds 114 Whitman

.. John bds 114 Whitman

.. Samuel quiller b 60 County

.. William H R R engineer h 290 Summer [Belleville rd

Hawkshaw Thomas P laborer b 46

Hawley William fixer bds 76 Cove

Haworth Albert machinist h 6 Warren [man

.. Albert third hand b 70 Penni-

.. Dennis musician 162 Union h 333 Arnold

.. Fred (James Haworth & Sons) 446 Rivet h 52 Briggs

.. George H slasher b 70 Penniman

.. Henry conductor rms 602 Purchase

.. James weaver h 208 Brock av

.. James & Sons (Fred and William J) grocers 446 Rivet h 448 do

.. James W spinner b 70 Penniman

.. John fixer h 70 Penniman [do

.. Milton R clerk 446 Rivet b 448

.. Thomas weaver b 56 Thompson

.. William butcher h 56 Thompson

.. William clerk 446 Rivet h 80 Swift

.. William weaver h S Summit

.. William weaver h 401 Pleasant

.. William J (James Haworth & Sons) 446 Rivet h 80 Oak

Hayden Abram L police h 63 Pierce

Hayden

.. Edward clerk 261 Union b Cedar

.. Edward D clerk city yard h 120 Cedar [43 William

.. Frank T janitor Standard rms

.. George D draughtsman h 85 Bonney [court

.. John W third hand h 16 Hazard

.. Michael J salesman h 511 County

.. Myra h 30 Durfee

.. William H janitor H A Kempton school h 301 Cedar

Haydock Harry weaver b 1305 Aenshnet avenue

.. John drillworker h 108 Cove

.. Joseph J weaver h 111 David

.. Thomas P weaver h 971 County

Haydon Ernest J mgr 7 Purchase h at Fairhaven [net av

Hayes Albert twister b 1283 Aens-

.. Annie clerk b 479 Belleville av

.. Annie J stenographer 97 William rm 402 bds 117 Washington

.. Annie M variety 138 Thompson b 117 Washington

.. Austin J waiter 74 William h 117 Washington [ly

.. Charles hairdresser h 6 Waver-

.. Clinton N clerk 65 William bds 50 Walnut

.. David K died June 29 1912

.. Eben R teamster bds 823 Belleville avenue

.. Esther E bookkeeper 134 Purchase bds at Fairhaven

.. Ethel bookkeeper b 165 Butler

.. Endora nurse h 36 Hillman

.. Eugene J asst engineer Sharp Mill b 117 Washington

.. Eugene S engineer Rotch Mill h 117 Washington

.. Grenville H salesman 65 William h at Fairhaven

.. Ira R overseer Whitman Mills h at Fairhaven

.. James P engineer h 90 Rockland

.. Johanna K h 59 Hill

STEIGER-DUDGEON CO.

"The WOMAN'S Store"

Tel. Bell 82 & 83, Branches connecting all Depts.

" " 160 For Office Only. Auto. 1211

**EVERYTHING FOR
WOMEN'S WEAR
AT ALL SEASONS**



Seek, and Ye Shall Find

the progressive man's advertisement in his local Directory. At your service when his goods are wanted



570

NEW BEDFORD [1912] DIRECTORY

Hayes

- .. John fireman h 115 Thompson
- .. John F hostler h 362 Pleasant
- .. John H shoecutter rms 43 North
- .. Joseph laborer h 8 Scott
- .. Julia widow Thomas weaver h 479 Belleville avenue
- .. Lemuel W engineer Municipal bldg h 69 Sycamore
- .. Lewis C designer Dartmouth Mfg Co h 6 Waverly
- .. Mary Ann Mrs h 58 Blackmer
- .. Norman P hardware 65 William h 50 Walnut [43 North
- .. Patrick piper 125 Middle rms
- .. Patrick spinner h 58 Blackmer
- .. Robert S student b 117 Washington [h do
- .. Stephen W physician 61 Orchard
- .. Walter E asst engineer Sharp Mill b 117 Washington
- .. see Heyes and Hleys
- Hayford Albert E master mechanic h 520 Coggeshall
- .. Wilbur E machinist h 74 Parker
- Hayhurst Richard presser h 62 Woodlawn av
- .. William twsiter h 29 Mosher
- Hayman Walter E third hand h 295 N Front
- Haynes Richard meter inspector 125 Middle b 53 Hillman
- Hayton Thomas teamster h 50 Ashley
- Hayward Caleb A h 126 Hawthorn
- .. Caleb A Jr b 126 Hawthorn
- .. Carl F engineer h 118 Durfee
- .. Carrie E Mrs nurse h 179 Tremont
- .. Emily W widow John C bds 104 Ash (N) [h at Fairhaven
- .. Frederick J clerk 31 Commercial
- .. Gordon chauffeur 87 Howard b 179 Tremont
- .. John J laborer h 585 Acushnet av
- .. Richard teamster b 585 Acushnet av
- .. Thomas laborer h 7 Penniman

- Haywood Frederick J mgr 40 Purchase h 64 Park [mit
- .. William H mill hand b 7 Sum-
- Hayworth William seaman b 190 Acushnet av
- HAZARD CHARLES B** carpenter and builder 141 Wood h do See page 1026
- .. Charles T mgr 445 S Water h 198 Allen [Allen
- .. Charles T Jr glasscutter bds 198
- .. Cotton Co 52 N Second
- .. Lizzie R h 85 Hillman
- .. Louis A (Mosher & Hazard) 96 Allen h 5 Bay [ter h 198 Allen
- .. Mary J Mrs variety 445 S Wa-
- .. Verona D widow Henry C h 68 North [Water
- Hazell Charles W marnier b 199 S Hazzard Angenette widow James B h 59 Hill [Pleasant b 59 Hill
- .. Alton L bicycles, paints etc 136
- .. Edward V auto and carriage painter 1 Spring h 5 Arch
- .. Herbert J N weaver b 59 Hill
- Head Arthur S drillmaker h 95 Grinnell [vis
- .. Dennis A cycletmaker bds 146 Da-
- .. Edgar E police h 179 Tremont
- .. James T cyanidemaker 147 Chan-cery h 30 Ash (S)
- .. John apprentice b 146 Davis
- Headley Phineas C Jr cotton broker 56 N Water h at Fairhaven
- Heald Frederick machinist h 15 Ruth
- .. John weaver h 168 Hathaway
- Healey Alice inspector b 1 Weaver
- .. Aquilla E overseer Page Mfg Co b 1 Weaver [94 Fourth
- .. Edward H clerk 240 Union bds
- .. Emma M clerk 185 Union bds 1 Weaver [Woodlawn av
- .. Frank T clerk 2 Union h 62
- .. George P electrician 33 N Water h 235 Park
- .. John weaver h 82 Mott
- .. Lillian M clerk b 1 Weaver
- .. Marguerita b 1 Weaver

COAL AND WOOD

F. T. AKIN & COMPANY

Walnut, cor. Water, 84 Pleasant St., 1218 Acushnet Av.
129 COVE STREET, WHF. FOOT OF COFFIN ST.

WE ARE SOLE LOCAL AGENTS

For 'Dorothy-Dodd' Shoes for Women

Also 'Emerson' Shoes for Men

THIS YEARS MODELS ARE BETTER THAN EVER

CUSHING & BOUCHER

SUCCESSORS TO SCHULER BROS

76-78 PURCHASE STREET

NEW BEDFORD [1912] DIRECTORY

571

Healey

- .. Martin C (M C Healey & Co) h
154 Merrimac [Belleville rd
- .. Mary A widow Peter J h 120
- .. M C & Co (Martin C Healey)
druggists Cottage cor Durfee
- .. Nannie M clerk 526 County h 212
Middle [chase h 414 do
- .. Patrick F hairdresser 416 Pur-
- .. Percy b 62 Woodlawn av
- .. Peter weaver h 28 Winsor [ton
- .. Sabra widow Edwin h 9 Washing-
- .. Theobald M collector Standard h
120 Belleville rd [ville rd
- .. William J spinner b 120 Belle-
- Healy Agnes A shoemaker bds 244
Phillips av [Chancery
- .. Alton W clerk 457 Kempton b 194
- .. Bertha C cashier 200 Union b 194
Chancery
- .. Edwin J spinner h 90 Tallman
- .. Ella P Mrs h 194 Chancery
- .. Grace E b 1812 Acushnet av
- .. Harrison T physician 1680 Acush-
- net av h do
- .. Herbert E clerk b 194 Chancery
- .. Mary J widow Thomas b 244 Phil-
- lips av
- .. Thomas F shoes and real estate
1084 Acushnet av h 1862 do
- .. Thomas F Jr clerk 215 Purchase
bds 1812 Acushnet av
- .. William mill hand b 204 Davis
- .. William H fixer h 459 Bolton
- Heap Adelaide E widow William H h
141 Chestnut
- .. Alice nurse 194 Purchase b do
- .. Anne widow Thomas W h 643
Purchase [h 63 Rotch
- .. Charles F overseer Potomska Mill
- .. Harry fixer h 149 Davis
- .. Holden A weaver h 399 Pleasant
- .. James E baler b 46 Roosevelt
- .. John A fixer h 258 Austin
- .. John A weaver h 46 Roosevelt
- .. John R laborer h 19 Broek av
- .. J Ogden loom fixer h 12 Studley

Heap

- .. Leonard driver 645 Purchase bds
643 do
- .. Richard rem to Acushnet
- .. Samuel shoemaker 76 Purchase b
46 Roosevelt [Pleasant
- .. William E cabinetmaker bds 399
- Hearne Anne widow James h 113
Hathaway
- .. Annie Mrs h 458 Bowditch
- .. Thomas spinner b 282 Tinkham
- Heath George R clerk 51 William b
173 Emerson (N) [Walden
- .. John M lineman 57 N Second h 61
- .. Julia bookkeeper 92½ Purchase
b at Fairhaven [Purchase
- .. Margaret Mrs boarding h 506
- .. Thomas J shoemaker b 506 Pur-
- chase
- .. William operative h 506 Purchase
- .. William spinner h 506 Purchase
- Heatley Thomas E supt Taber Mill
rms 99 Elm [Fruit
- Heaton Herbert machinist bds 132
- .. John weaver h 96 Cove
- .. Thomas fireman b 451 Sawyer
- .. William engineer h 13 Cleveland
- .. William E machinist b 13 Cleve-
- land [h 76 Mill
- Heaver Peter F molder 229 N Water
- .. Thomas A (N B Welding Co) 177
N Water h 138 Fourth
- Hebblewaite Catherine E widow Ed-
- ward h 215 Weld [thaway
- Hebden Stephen third hand h 60 Ha-
- Hebert Adelard clerk 156 Weld h 8
McMurray terrace [way
- .. Adelard C driver h 135 Hatha-
- .. Alfred driver b 49 Nye
- .. Alphonse fruit h 68 Division
- .. Alphonse G jeweler 1080 Acush-
- net av h 110 Hathaway
- .. Anna nurse 194 Purchase b do
- .. Arthur driver h 171 Bowditch
- .. Arthur painter b 32 Nye
- .. August boxmaker b 111 Eugenia

Remember to investigate our methods before taking up a business course.

Kinyon's Commercial School

Odd Fellows Bldg., Cor. William and Pleasant Sts., New Bedford, Mass.

Horace A. Fitch Electrical Work

ALL KINDS OF

HOUSES WIRED FOR SAFETY AND CONVENIENCE

572

NEW BEDFORD [1912] DIRECTORY

Hebert

- .. Benjamin driver 27 Bowditch h 41 Merrimac
- .. Calixte spinner h 525 S Second
- .. Charles h 389 Pleasant
- .. Charles teamster h r 211 Bowditch
- .. Charles weaver h 71 Eugenia
- .. Edward steam fitter b 812 First
- .. Ernest operative h 55 Dean
- .. Eugene third hand h 287 Coffin av
- .. Eugene D stock clerk U St Ry Co h 56 Nye [vision
- .. Eva milliner 129 Rivet b 70 Di-
- .. Frank teamster h 154 Eugenia
- .. Fred hostler h r 12 Beetle
- .. Georgeana B clerk 966 S Water h 525 S Second
- .. Henry operative h 23 Holly
- .. Hornidas teamster h 63 Reynolds
- .. Jaques weaver b 166 Bates av
- .. Joseph blacksmith b 1022 Acushnet av [ville av
- .. Joseph fisherman bds 480 Belle-
- .. Joseph mill hand b 23 Austin
- .. Joseph P carpenter h 341 Purchase [h 166 Nash rd
- .. Joseph T grocer 1681 Acushnet av
- .. Josephine Mrs h 56 Nye [County
- .. Josephine widow Nazarre b 1076
- .. Louis carpenter h 226 N Second
- .. Margaret widow John h 92 Nye
- .. Napoleon chauffeur h 12 Beetle
- .. Olive widow Simeon h 166 Bates av
- .. Pierre fixer h 55 Tallman
- .. Pierre second hand Nonquitt Spinning Co h at Acushnet
- .. Sylvian fisherman h 109 Nash rd
- .. Tancered driver h r 12 Beetle
- .. Theodore slasher tender h 186 Hathaway
- .. Thomas weaver h 166 Bates av
- .. William fisherman h 82 Phillips av
- .. William weaver b 55 Tallman
- .. see Hibbert

Heck Joseph weaver h 209 Hathaway
Hedge George H (Hedge-Lewis Mfg Co) h 136 Clinton

Hedge

- .. -Lewis Mfg Co (George H Hedge) and A W Lewis) button mfrs 6 Elm [Front h 32 Shawmut av
- Hedges Clifford J machinist 42
- Hegele Ernest machinist 8 Seneca h 561 Cottage [Summer h do
- Heighton Margaret J hairdresser 72
- Heights George W h 219 N Second
- Heilmann August died July 31 1912
- Heise Albert R clerk U St Ry Co h at Fairhaven [Arnold
- Heisel Christian H bricklayer h 194
- Helfand Samuel grocer 248 Coggeshall h at Dartmouth [Mott
- Hellowell Albert operative bds 122
- .. Fred driver h 55 Willard
- .. Seline Mrs h 122 Mott
- Hellrosien Stanislaw operative h 19 Hampton ct [Purchase
- Hellyer Albert E apprentice bds 573
- .. Eva widow J George Jr bookkeeper 92½ Purchase h 290 Cedar
- HELLYER JAMES G** plumbing 571 to 575 Purchase h 573 do See page 1015
- .. Thomas A plumber h New County
- Helm John variety 622 First h do
- Helman Tyna teacher High school b 56 S Sixth [shmet av
- Helme Charles A laborer h 312 Acushnet
- .. Mattie Mrs h 312 Acushnet av
- .. Robert G driver 36 Purchase h 28 Spring [net av
- .. Schuyler chauffeur bds 312 Acushnet
- Hemenway James teamster 99 Front h 197 Rivet
- .. John laborer b 220 Rivet
- .. Joseph carpenter h 220 Rivet
- Hemmann Paul R laborer h 3244 Acushnet av
- Hemmings James W C insurance agt 120 Purchase rm 403 h 29 Salisbury
- Henaumont Andrew joiner h 2 Jean
- Henderson Adam C linotype operator Standard h 484 Mill

Office Phones.

ALDEGE CHAUSSE'

Res. Phones.

Bell 8013

FUNERAL DIRECTOR AND EMBALMER

Bell 8112-M

Auto. 2163

PRIVATE AMBULANCE SERVICE
386 NORTH FRONT STREET

Auto. 2151

CASH OR CREDIT

DIAMONDS - WATCHES - JEWELRY

E. J. HODGDON

CUMMINGS BLDG.,
45 PURCHASE STREET

Up Stairs Opp. Waiting Station

NEW BEDFORD [1912] DIRECTORY

573

Henderson

- .. Elizabeth h 40 Hazard
- .. Findley gas fitter h 3 DeWolfe
- .. George H cook rms 96 School
- .. Henry B carpenter h 34 Dunbar
- .. John mill hand b 183 Coffin av
- .. Mary Mrs caretaker 36 Purchase h 96 Cedar
- .. Minnie F Mrs h 345 Middle
- .. Robert S mule spinner h 10 Social [Cedar
- .. Susannah A widow William h 96
- .. Thomas spinner h 38 Willard
- .. Thomas Jr operative b 38 Willard
- Hendra William designer Dartmouth Mfg Co h 169 David
- Hendricks John weaver h 197 Rivet
- .. Mary D Mrs h 102 Ash (N)
- Hendrickson Andrew master mariner h 173 Park [Independent
- Hendriques Antonio E weaver h 69
- .. Joseph M driver 50 Union h 22 Babbitt [Water
- Hendron John laborer rms 1076 S
- Heneault Alec carpenter h 16 Bowditch [av
- .. Rudolph weaver h 1637 Acushnet
- Henk Christina Mrs housekeeper 306 Bowditch [bldg b 306 Bowditch
- .. Mary stenographer 6 Masonie
- Henke K William advertising agent h 135 Whitman [lette
- Henley Elzear weaver h 105 Col-
- .. John W clerk b 587 First
- Henner Agnes widow John B h 97 Austin [tin
- .. Aurelia speeder tender b 97 Aus-
- .. Eugene died Feb 16 1912
- .. Gilbert blacksmith h 9 Stapleton
- .. Noe watchman Page Mfg Co h 103 Ruth
- .. see Hanna
- Hennessey Elizabeth widow Charles b 392 Acushnet av [Willis
- .. Johanna widow Timothy h 34
- .. John J gardener h 184 Chancery
- .. John J laborer b 34 Willis

Hennessey

- .. Margaret M bds 34 Willis
- .. Mary E bookkeeper 159 Purchase b 34 Willis [Seventh
- .. Mary G stenographer rms 29
- .. Timothy died May 23 1912
- Hennigan Thomas J master mechanic h 310 Summer
- .. William machinist b 310 Summer
- Hemming Nora A Mrs dressmaker 390 Acushnet av h do
- .. William A hairdresser 336 Acushnet av h 390 do
- Henoumont Andre weaver b 2 Jean
- Henrikson Harry C machinist 55 N Water h at Padanaram [bitt
- Henriques Joseph M clerk h 22 Bab-
- .. Joseph M Jr teamster h 22 Babbitt [Belleville av
- Henriquez Francisco G laborer b 148
- Henry Catherine widow William h 772 Purchase
- .. Ida b 426 Pleasant [city
- .. James (9 Morton et) rem from
- .. Patrick mason h 71 Forest
- .. Tadjore T machinist h 81 Ash (N)
- .. William gas fitter b 97 Acushnet av [av
- .. William overseer bds 200 Brook
- .. William porter Adams Express railroad station b 54 Maxfield
- .. William teamster U St Ry Co h 772 Purchase
- .. William C overseer Gosnold Mill h 287 Bowditch [435 Bolton
- Henser John operative h 36 Rotch blk
- .. Joseph operative h 648 First
- Henshaw Andrew picker boss h 306 Tinkham
- .. William weaver h 205 Highland
- Henson Henry barber b 276 Middle
- Henthorn James carpenter h 110 County
- Hentis Vital pedlar h 346 Sawyer
- Henwood William A laborer h 157 Elm
- Henzl Joseph operative h 69 Hicks

Bonney, Folster & Co.,

The North End Dep't Store
WHERE YOU PAY LESS AND GET MORE
945-947 Acushnet Ave., New Bedford, Mass.

WE GIVE

J. & A.

Green Trading
STAMPS

OVER ONE HUNDRED AND FIFTY VARIETIES
of Delicious Biscuits are Manufactured at Our Factory
on the "HILL SIDE"

SNELL & SIMPSON BISCUIT CO. Office and Factory
(Superior Biscuits) **ADAMS STREET, CITY**

574

NEW BEDFORD [1912] DIRECTORY

Heptonstall Frederick boss grinder h
138 Davis
Hepworth Annie widow Thomas h 152
Whitman [ditch h do
Heran Frederick janitor 144 Bow-
Herbert Arthur painter rms 32 Nye
av
" Joseph speeder b 23 Anstin
" Philip weaver b 452 Belleville av
Herbolt William H blacksmith 124 N
Water h at Fairhaven [burn
Herliby Agnes and Jane h 56 Wash-
" Mary E teacher J H Clifford
school b 54 Washburn
" Mary F widow Thaddeus h 338
Elm (W) [burn h do
" Patrick granite works 54 Wash-
" Thomas F mason h 383 Cedar
Grove
Herlyn Henry cooper rms 150 Middle
Herman Abraham real estate h 50
Fifth
" Israel pedlar h 366 S Second
" Joseph (Herman & Levine) 498
S Water h 477 First [cery
" Julius F drillmaker h 415 Chau-
" Morris junk collector h 17 How-
land
" Samuel pedlar h 240 S Front
" Samuel provisions b 50 Fifth
" Samuel L h 129 Bedford
" & Levine (Joseph Herman and
Hyman Levine) provisions 498
S Water [et
Hernan Eugene weaver h 172 Riv-
Herold Rose rem to Boston [ty
" Wolfgang shoemaker h 1086 Conn-
Heron Charles T real estate 114 Wil-
liam h 7 Ash (S)
" James spinner rms American
House Arcade bldg
" James T janitor Thompson street
school h 7 Ash (S)

Heron

" William E grinder h 55 Foster
Heroo Minnie M Mrs h 27 Cannon
Heroux Georgiana Mrs h 746 Pur-
chase
" Joseph asst baggage master rail-
road depot h 746 Purchase
Herring J Henry representative R G
Dun & Co 5 Beetle lane h 684
County
Herrity John clerk b 203 Weld
" Joseph clerk 887 Purchase h 203
Weld [land Village
Herron Edward laborer b 31 How-
" Frank teamster bds 31 Howland
Village [sell
" George D glasscutter h 40 Rus-
" James laborer h 31 Howland Vil-
lage [Howland Village
" John J foreman street dept h 31
" William U S N b 31 Howland
Village [S b 174 Mt Pleasant
Hersey Caroline M widow William
" Charles F Rev city missionary of-
fice 755 First h do
" Laura B bds 77 Bedford
Hersom Thomas (Thomas Hersom &
Co) 11 Commercial h at Acu-
shnet
HERSOM THOMAS & CO (Thomas
and Thomas Hersom Jr) soap
mfrs Howard av office 11 Com-
mercial See page 28
" Thomas Jr (Thomas Hersom &
Co) 11 Commercial h at Acu-
shnet [ton
Herstoff Abraham pedlar h 59 Kemp-
" Albert fruit h 12 Atlantic
" Benjamin shoemaker h 494 Acu-
shnet av
" Samuel h 238 Chestnut
Hervey E Williams h 191 Hawthorn
" Harry R clerk b 99 South

The Directory to a business man is as essential
as a Dictionary to the student



AUTOMOBILES TO LET

BERT A. VANCE
24 SYCAMORE STREET

5 & 7 Passenger Cars
DAY OR NIGHT

Telephones
Bell 3191-W, Auto. 3334

NEW BEDFORD [1912] DIRECTORY

575

HOMER W HERVEY
COUNSELLOR AT LAW
Merchants Bank Building
Rooms 7-10

15 Pleasant Street, New Bedford
Residence 189 Maple Street
Corner Tremont Street
Telephone Connections

Hervey Homer W lawyer 15 Pleasant rms 7-10 h 189 Maple

“ James W h 578 County

“ Mary A widow Roger boarding h 99 South [nell]

“ Willard R foreman h 211 Grun- see Harvey

Herzog Adolph fixer h 125 Holly

“ Augustus weaver h 253 Tinkham av [b 354 Coffin av

“ Emil plumber 157 Acushnet av

“ Frank h 41 Austin

“ Frank collector h 90 Linden

“ Frederick fixer b 41 Austin

“ Godfreid weaver h 354 Coffin av

“ Herman shoemaker b 354 Coffin av [av

“ William, U S N bds 354 Coffin

Hesford Ben overseer Wamsutta Mill h 18 Jean

“ Ellis spinner h 360 Pleasant

“ Henry mulespinner h 61 Belleville road

“ John operative bds 55 Howard

“ John spinner h 402 Sawyer

“ Susan Mrs mill hand b 55 Howard

Hesketh George H clerk h 288 Earle

“ Henry napper bds 315 Collette

“ Samuel laborer h 474 Coggeshall

Hesmondhalgh Edward weaver b 850 First

Hess Christian bookkeeper 315 Municipal bldg h 4449 Acushnet av

Hesse Emil artist 189 Purchase

Hetherington Edward weaver b 313 Earle

Hettinger Adam laborer h 3 Social

“ Fred mule spinner h 29 Viall

“ John clerk h Social

“ Joseph city laborer h 29 Viall

“ William spinner h 29 Viall [av

Hetu Albert weaver bds 67 Coffin
“ Antoine carpenter h 110 Whitman [av

“ Henry weaver h 4228 Acushnet

“ John B carpenter h 128 Tinkham

“ Ludger mill hand h 119 Nash rd

“ Marie Mrs operative h 190 Dean

“ Orey operative b 110 Whitman

Hetzel Frank overseer N B C Co b 358 Elm (W) [Coffin et

Heuberger Helmuth weaver h 8

“ Ludwig weaver h 289 Bowditch

Hevey Isaac weaver h 194 Dean

“ John tailor 40 Purchase h 194 Dean

“ Uleric weaver h 182 Dean

Hewins Benjamin E roll cover bds 762 County [do

“ George C engineer 100 Fifth h 84

“ Mary H widow Luther G Jr h 762 County

“ Sarah H h 111 Merrimac

Hewitt Catherine widow John h 24 McGurk [Campbell

“ Charles E shoe trimmer h 115

“ David laborer h 24 McGurk

“ Edward fisherman b 24 McGurk

“ Frederick H plumber's helper 216 Acushnet av b 115 Campbell

“ James bridgeworker b 24 McGurk [Harmony

“ Matilda widow Thomas h 16

“ Thomas fisherman h 24 McGurk

J. G. NICHOLSON
LUMBER, SASH, DOORS and BLINDS
BOWDITCH STREET, NEW BEDFORD, MASS.



**When you learn the full use of your Directory,
you will appreciate its value as one of the
best tools in your business**



576

NEW BEDFORD [1912] DIRECTORY

Hewitt

- .. Walter beamer b 850 First
- .. William operative h 16 Harmony
- .. William J clerk rms 226 Union
- Hey Frank clerk 757 Purchase h 176 Bowditch
- Heyer Myra C stenographer 3 Masonic bldg h 73 James [tine
- Heyes Eli second hand h 25 Valen-
- .. Frederick L supt Nashawena Mill h 1325 Acushnet av
- .. Hannah L died Nov 25 1911
- .. John shoemaker h 198 Dartmouth
- .. Thomas loomfixer h 125 David
- .. William loom fixer h 14 Valentine
- Heyliger Robert G conductor h 224 Smith [ditch
- Heys Cavig brakeman h 285 Bow-
- .. Matthew h 1765 Acushnet av
- .. Robert compositor 112 Union h 327 Tinkham
- .. Thomas loom fixer h 125 David
- .. see Hayes [h Maxfield st
- Heysler Wallace chef 21 South Sixth
- Heywood John S operative h 461 Chancery [do
- Heyworth Daniel bottler 151 Field h
- Hibbard George salesman 36 Purchase h 163 Clinton
- .. Harry Jr clerk b 488 Purchase
- .. John E framemaker 200 Union h 163 Clinton [Clinton
- .. J Everett clerk 140 Union b 163
- .. Katherine E widow Joshua E h 488 Purchase [ley
- Hibbert Malcolm operative h 16 Dud-
- Hibbs Isaac M overseer h 279 Col-
- lette
- Hickey Bridget L widow John h 56 Rockland [land
- .. Elizabeth M milliner b 56 Rock-
- .. James laborer h 390 Cedar
- .. James Jr shoemaker b 390 Cedar
- .. John doffer h 800 County
- .. John (390 Cedar) died April 30 1912
- .. Mary Mrs bds 520 Maxfield

Hickey

- .. Michael A painter 151 Blackmer h 56 Rockland
- .. Patrick laborer h 800 County
- .. Thomas laborer b 800 County
- .. William police h 390 Cedar
- Hicks Agnes b 447½ Pleasant
- .. Alexander salesman b 98 Hillman
- .. Anna R widow Edward b 208 Kempton
- .. Caroline E h 625 County
- .. Catharine S housekeeper 117 Chancery
- .. Charlotte h 44 North
- .. Edward E h 98 Hillman
- .. Edward H reporter Mercury h 65 Cottage [h 85 Elm
- .. Granville P carriages 110 Pleasant
- .. Isaac C h 117 Chancery
- .. James stableman 118 Grinnell b 148 Acushnet av [av
- .. Jesse F carpenter h 71 Broek
- .. Louise E teacher Parker street school b 98 Hillman [ant
- .. Margaret widow h 447½ Pleas-
- .. Mary widow William h 75 Ash (S)
- .. Mary L artist bds 75 Ash (S)
- .. Robert driver 70 Union bds 148 Acushnet av
- .. William H died March 30 1912
- .. William H J glassworker bds 148 Acushnet av
- .. William J checker h 141 Davis
- .. William J drillmaker bds 75 Ash (S) [Phillips av
- Hierholzer Charles carpenter h 274 Higginbotham Eli yard overseer h 156 Broek av [av
- .. Harold operative bds 156 Broek
- Higginbottom Cephas overseer Booth Mfg Co h 303 Broek av
- .. John A weaver bds 47 Holly
- .. Thomas salesman h 198 Nash rd
- Higgins Amelia F bds 98 Elm
- .. A George restaurant b 278 Hill-
- man

M. P. B. Silva & Son Paints, Oils and Glass

Sole Agents for Lucas Tinted Gloss Paints

157 ACUSHNET AVENUE

Both Phones

NEW BEDFORD

**JAMES
J.
MOORE**

Up-to-Date Methods and Materials
EVERY DESCRIPTION OF CONSTRUCTION
ESTIMATES
Bell Telephone, 791
125 Oak St., New Bedford

**CONTRACTOR
AND
BUILDER**

NEW BEDFORD [1912] DIRECTORY

577

Higgins

- “ Bernard O operative 144 Front b
58 Jenny Lind
- “ Carrie L Mrs h 33 Willis
- “ Catherine widow Thomas h 367
Chancery
- “ Daniel F operative h 19 Ruth
- “ David W carpenter h 211 Cedar
- “ Edward O plumbing 361 North h
58 Jenny Lind [Middle
- “ Edward T clock repairer rms 96
- “ Frederick operative h 217 Tink-
ham
- “ George H drillworker h 17 West
- “ Gladys F clerk 185 Union b 33
Willis
- “ Herbert grinder b 804 County
- “ James H grinder h 162 Thompson
- “ James H Jr glasscutter bds 162
Thompson
- “ John painter h 110 David
- “ John rem to Canada
- “ John Jr spinner h 963 Purchase
- “ John E spinner h 364 Pleasant
- “ Joseph mule spinner h 73 Nelson
- “ Mary widow Benjamin F h 771
Kempton
- “ Patrick laborer h 804 County
- “ Robert driver 14 N Sixth
- “ Thomas P clerk 403 Purchase bds
33 Willis [cery
- “ William drillmaker h 77 Chan-
Higginson James machinist h 685 Cot-
tage
- “ George weaver b 155 Hemlock
- “ William loom fixer h 48 Washing-
ton
- Higham Charles E (William M Hig-
ham & Co) 403 Purchase b 61
Locust [70 Willis
- “ Clifford W clerk 212 Union bds
- “ Emma C stenographer Pierce Mfg
Co b 61 Locust
- “ Hiram h 197 Summer
- “ James weaver h 26 Peekham
- “ James H b 53 Walnut [Parker
- “ Mary Ann widow Hiram h 120

Higham

- “ Samuel died Nov 20 1911
- “ Susan widow Samuel h 61 Locust
- “ Thomas spinner h 50 Larch
- “ William M (William M Higham
& Co) h 70 Willis
- “ William M & Co (William M
and Charles E Higham) drug-
gists 212 Union and 403 Pur-
chase
- Highet Grace B nurse rms 64 Green
- Highton Edith inspector b 74 Rock-
land [land
- “ Nancy widow John h 74 Rock-
Hildman Peter glasscutter b 31 Clo-
ver
- Hildridge Samuel laborer b 94 Clark
- Hill Charles loom fixer h 236 Dean
- HILL CO** (Charles R Halliday) sign
painters 257 Union See page
1038
- “ Edward painter rms 299 Acush-
net av
- “ Ernest plumber b 19 Willard
- “ Ethel weaver b 19 Willard
- “ Ethel A h 101 Tremont
- “ Frances (Gray Inn) 464 County
h do [av
- “ George musician b 437 Acushnet
- “ George M h 13 Cannon
- “ Helen stenographer 41 Purchase
b at Fairhaven [h do
- “ Henrietta (Gray Inn) 464 County
- “ Henry M musician rms 199 Clin-
ton
- “ Herbert D third hand b 56 Vine
- “ Isabella C rem from city
- “ James slasher h 24 Ashley
- “ Jane widow Robert h 451 Sawyer
- “ Katherine Mrs rem from city
- “ Lillie weaver b 19 Willard
- “ Maria operative b 72 Larch
- “ Mary, Isabella and Ada h 98
Broek av [lane
- “ Peter A barber h 60 Mechanics
- “ Ralph weaver h 43 Katharine
- “ Robert second hand h 154 Davie
- “ Sarah J Mrs h 24 Ashley

PELEG H. SHERMAN 506 COUNTY ST.

FUNERAL DIRECTOR AND EMBALMER

OFFICE PHONES.
Bell 690-W. Auto. 1305

RESIDENCE PHONES
Bell 690-R. Auto. 1306

GREENE & WOOD

Every Kind of
LUMBER
AND MILL WORK

PINE STREET, off So. WATER STREET, NEW BEDFORD

578

NEW BEDFORD [1912] DIRECTORY

Hill

- .. Stephen R janitor b 464 County
- .. Thomas mule spinner h 19 Willard [Willard bds 19]
- .. Thomas Jr machinist bds 19
- .. Thompson h 163 William
- .. William overseer Soule Mill h 56 Vine
- .. & Cutler (A C Hill) cotton waste Pearl near railroad station
- Hillbranen Staninlawa carder bds 28 Washburn [ington]
- Hillman Alexander H h 52 Wash-
- .. Alexander H 2nd janitor h 152 Fourth [Savings b 81 Mill]
- .. Alice M stenographer N B I for
- .. Benjamin painter 70 High h 101 Maxfield
- .. Charles B Jr bookkeeper h 152 Fourth [81 Mill]
- .. Charlotte N widow Thomas R h
- .. Clarinda T widow Charles B h 152 Fourth
- .. Daniel T bookkeeper Potomska Mills h 141 Summer
- .. Emma B died Feb 11 1912 [field]
- .. Francis W painter b 148 Max-
- HILLMAN FREDERIC G** mill supplies 669 Purchase h 231 Pope See page 25
- .. Henry T musician 1007 S Water b 148 Maxfield
- .. Lucy E nurse h 124 Hawthorn
- .. Mary L h 81 Mill
- .. Robert T. R R conductor h 148 Maxfield [field]
- .. William E operative h 440 Max-
- Hilton Elizabeth clerk 185 Union b 414 Cedar
- .. Ethel M teacher Hosea M Knowlton school bds 172 Ashland
- .. George operative h 106 Norman
- .. James mule spinner bds Phillips rd [Corp h Phillips rd]
- .. John second hand Grinnell Mfg
- .. Richard carpenter h 12 Ashley

Hilton

- .. Ruth G clerk city clerk's office b 414 Cedar [Pleasant]
- .. Samuel J copperworker bds 447
- .. Thomas E fixer h 414 Cedar
- .. William spinner bds 69 Winsor
- Himes Arthur C clerk Bennett Mill b 114 South
- .. Elizabeth F h 229 Court
- .. John R drillmaker h 114 South
- .. Sarah widow Charles b 320 County [come]
- Hinecliff George spinner h 24 Wel-
- Hinecliff Humphrey weaver h 271 Weld [dard b 464 County]
- Hinehey James H copy writer Stan-
- Hineckley Amelia S widow George rms 1 Park pl [ard h 173 Fourth]
- .. Benjamin F job presman Stand-
- .. Edna W teacher Merrimac street school b 270 Pleasant
- .. Everett H instructor N B Textile school h 488 Union
- .. George C treas Bristol Mfg Corp bds 79 North
- .. Sarah B widow Seth h 34 Bonney see Hinkley [Corp]
- Hindle Edmund designer Pierce Mfg
- .. Edna clerk 185 Union b 472 Cottage
- .. Edward I student b 63 Parker
- .. Elizabeth H housekeeper 147 Maxfield
- .. George laborer h 387 Bowditch
- .. James W painter 10 Homer h 63 Parker
- .. John fixer b 258 Coffin av
- .. John overseer Beaeon Mfg Co h 62 Ashland
- .. John twister h 12 Potter
- .. Joseph liquors 400-402 Acushnet av cor Elm h 139 Locest
- .. Joseph weaver b 180 Coffin av
- .. Mary widow Thomas h 27 Reynolds [ham]
- .. Mary J Mrs weaver h 261 Tink-
- .. Robert E weaver h 77 Stapleton
- .. Ward machinist h 25 Roosevelt

STEIGER-DUDGEON CO.

"The WOMAN'S Store"

Tel. Bell. 82 & 83, Branches connecting all Depts.
" " 160 For Office Only. Auto. 1211

A STORE ESPECIALLY
DEVOTED TO SELLING
WHAT WOMEN WEAR

FARMS in or near the city. I SELL THEM

Z. R. PINAULT, 96 WILLIAM STREET, ROOM 11

NEW BEDFORD [1912] DIRECTORY

579

Hindle

- “ William weaver h 169 Hathaway
- “ William T clerk 387 Purchase h 22 Homer [lawn av
- Hindley Joseph comber h 48 Wood-
- “ Josiah warper b 257 Austin
- “ Phoebe widow William bds 48 Woodlawn av
- “ Robert L laborer h 257 Austin
- Hinds John driver b 186 Elm
- “ Lizzie widow William H h 130 S Second

- Hines Addie widow Henry S h 2 Topham [ion h do
- “ Catherine M dressmaker 404 Un-
- “ Patrick J electrician h 2 Durfee
- “ see Hynes [h 20 Hazard court
- Hinkley William clerk 765 Purchase
- “ William B. U S immigrant inspector Custom House h 57 Clinton [ushnet av

- Hipolito Derarti carder h 208 Ae-
- “ Thiago carder b 208 Acushnet av
- Hirschman Apolona widow John h 18 Clark

- Hirshlag Antone fixer h 399 Earle
- Hirst Albert weaver b 115 Willow
- “ Eben P pres 28-32 N Water h at Fairhaven [net av

- “ Edmund weaver h 831 Acush-
- HIRST E P CO** plumbing heating and ventilating engineers 28-32 N Water See advt Plumbers in Business Directory

- “ Foster weaver b 154 Blackmer
- “ Herbert W died Aug 29 1911
- “ H W Co grocers 630 Purchase
- “ Jesse B clerk N B I for Savings h 14 Homer
- “ Lois rem from city
- “ see Hurst

- Hirth Emile J clerk h 183 Park
- “ Mary music teacher 183 Park b do [h 99 Bedford

- Hiscox Edward F clerk 100 Fifth
- “ Emma widow William b 99 Bedford

Hiscox

- “ Mary h 16 Grape [Elm
- Hitch Frank B cotton sampler b 105
- “ Mary widow Ansel S h 76 Maxfield [105 Elm
- “ Mary F teacher High school b

MAYHEW R HITCH

Attorney and Counsellor at Law
Notary Public
37 Masonic Building
Pleasant cor Union Street
Residence 28 Arnold Street
New Bedford, Mass
Telephone Bell 699-4

- Hitch Mayhew R lawyer 37 Masonic bldg h 28 Arnold [Elm
- “ Melancie F widow Joshua Ch 105
- “ Otis L carpets and awnings 76 William h 109 Chestnut [man
- Hitchcock C Bert fixer b 134 Tall-
- “ Walter S removed to Lynn
- “ William C overseer Oneko Mills h 1588 Acushnet av
- “ William G janitor h 191 Davis
- Hitchen William loom fixer h 355 Nash road [h 106 Oak
- Hitt Mary M widow Howard F
- Hittenhime William W quiller h 130 Mott [County
- Hjelm Carl V copperworker h 774
- Hlebus Frank weaver h 110 Mott
- Hoard Charles E city teamster h 55 Durfee
- Hobin John fixer h 367 Pleasant
- “ John Jr copy holder Standard
- “ Thomas weaver b 812 County
- Hobson Hannah widow h 328 Kemp-ton
- “ J Henry fixer h 38 Stowell

F. T. AKIN & CO. PAINTERS AND DECORATORS

CASH OR CREDIT

DIAMONDS - WATCHES - JEWELRY

E. J. HODGDON

CUMMINGS BLDG.,

45 PURCHASE STREET

Up Stairs Opp. Waiting Station

580

NEW BEDFORD [1912] DIRECTORY

- HODGDON EDWARD J** jeweler 45
Purchase h 18 Tremont See
top lines
* Herbert J bds 18 Tremont
Hodgeson William weaver b 289 Cof-
fin avenue [sion
Hodgins John J twister b 19 Divi-
* William spinner h 19 Division
Hodgkins George H (G H Hodgkins
& Co) h at Boston
* G & Co (George H Hodgkins and
Mrs A Beatrice Lowther) in-
vestments 71 William
Hodgsen William weaver h 98 Ken-
yon [Margin
Hodkinson William blacksmith b 27
Hodson Clarence E drillmaker h 73
Myrtle [Sears
* Edward J insurance agent h 7
* Edward T clerk 211 Merchants
Bank bldg b Sears [Bullard
* Frederick J second hand h 139
* George furniture 71 Delano h
25 Howland Village [land
* Richard loom fixer h 14 Cleve-
* William drillmaker h 73 Myrtle
Hodziewich Adolph hairdresser 30
Delano bds 106 Rivet
* George grocer 690 First h 106
Rivet
* George Jr painter b 106 Rivet
* Peter weaver h 203 Blackmer
Hofe Chester T salesman 194 Union
b 29 Fifth [Fifth
* Sarah J widow Nicholas h 29
Hoffman John shoe repairer 980 Ac-
ushnet av h Dewey near Acu-
shnet av [shnet av
* Martin mill hand bds 1672 Acu-
* Theodore C traveling salesman h
398 Union
Hogan Abbie nurse h 2 Harrison
* Martin Bremen h 51 Potomska
* Mary h 88 Austin [court
* Mary widow Thomas h 44 Morton
* Mary E widow Martin b 18 Stap-
leton
- Hogan**
* William laborer h 26 Roosevelt
* William laborer b 51 Potomska
* see Horgan [away
Hogarth David molder h 85 Hath-
* Edward mill hand b 85 Hath-
away
* William mill hand b 85 Hath-
away [William
Hoger George tackmaker rms 25
Hogg William weaver h 244 Tinkham
* & Boott cotton buyers 97 Wil-
liam rm 306 [b 65 Ocean
Hogland Albertina widow Gustaf
Hois Anna M cashier 163 Union b
18 Cedar
* Joseph carpenter h 18 Cedar
Holberton Rena A widow Lewis h 64
North
Holbrook Cora teacher Friends' Aca-
demy h at Providence R I
Holcomb Adeline S died Sept 7 1911
* Annie E widow Munroe h 124
Hillman
* Charles R h 324 Cottage
* Clark William (N B Boiler &
Machine Co) 42 Front h 115
Mill [Cottage
* Elizabeth M widow Roland h 324
Holeroff George clerk bds 96 Cove
* John Henry rem to England
Holden Ada R teacher James B
Congdon school b 5 Bay
* Alice speeder b 59 Tallman
* Arthur J (Onoko Woolen Mills)
h at Bennington Vt [av
* Buckley operative h 275 Phillips
* Charles H (C H Holden & Co)
h 340 Cedar
* C H & Co (Charles H Holden)
wholesale provisions 45-49 Un-
ion
* Edward laborer b 533 Rivet
* Eleanor K teacher Thomas Dou-
aghy school [nut
* Frances widow Luke b 254 Chest-

To do things right you must be taught. Our instructors can do it.

Kinyon's Commercial School

Odd Fellows Bldg., Cor. William and Pleasant Sts., New Bedford, Mass.

FURNITURE REPAIRING IN ALL ITS BRANCHES.

ANTIQUES RESTORED

BAY STATE CHAIR CO., 42 North Water St., New Bedford
 A. P. FOSTER, Prop. Bell Telephone, 1081

NEW BEDFORD [1912] DIRECTORY

581

Holden

- .. Frank bookkeeper b 310 Tinkham
- .. George A carpenter h 166 Durfee
- .. George H chauffeur h 1071 Rockdale av
- .. Harry painter b 3 Rogers
- .. Henry weaver h 432 Pleasant
- .. Isabella widow Thomas bds 187 Hathaway
- .. James weaver b 189 Dean
- .. James E baker h r 70 Linden
- .. James H weaver h 833 County
- .. James H weaver b 171 Brock av
- .. James W copperworker h 189 Dean
- .. James W weaver h 290 Collette
- .. John weaver b 168 Cove [ville rd
- .. John A real estate h 176 Belle-
- .. John H mill hand b 533 Rivet
- .. John H mule spinner h 533 Rivet
- .. John William stonecutter bds 3 Rogers
- .. John W weaver b 432 Pleasant
- .. Joseph conereter b 176 Belleville road
- .. Joseph glasscutter b 189 Dean
- .. Joseph painter b 86 Brock av
- .. Joseph A weaver h 293 Coffin av
- .. Kate widow Edward H variety 93 First h do
- .. Leonard & Co (A J Holden and C W Leonard) props Oneko Woolen Mills end Purchase
- .. Mary widow weaver b 290 Sawyer
- .. Philip weaver b 290 Collette
- .. Samuel plumber 91 N Water bds 1283 Acushnet av [lawn av
- .. Sarah widow John bds 8 Wood-
- .. Sarah Jane widow William h 1946 Acushnet av
- .. Theresa matron Hathaway's Theatre b 1946 Acushnet av
- .. Thomas overseer Oneko Mills h 197 Fowditch [Gark
- .. Thomas second hand h 34 Me-
- .. Thomas weaver b 158 Crapo

Holden

- .. Thomas H conductor b 432 Pleasant [way
- .. Thomas W weaver h 187 Hath-
- .. William C weaver h 47 Ashley
- Holderness Joseph weaver h 18 Myrtle [Belleville rd
- .. Holding Charles loom fixer h 188
- .. Mary widow Joseph b 188 Belleville rd [lips av
- .. Holdridge Oscar E fixer h 37 Phil-
- .. Holdsworth Herbert W electrical worker h 182 Tarkiln Hill rd
- .. Leonard N rem to Westbrook
- .. Norman watchman h 140 Tarkiln Hill rd
- Holgate Anna E stenographer Gosnold Mills Co bds 14 Crapo
- .. Eliza widow William F dry goods h 14 Crapo
- .. Joseph G b 14 Crapo
- .. Thomas machinist h 117 South
- Holihan Elizabeth weaver b 165 David [Acushnet av
- Holland Charles H teamster bds 535
- .. Isaac F engineer tug Hart h 34 Keene
- .. John fireman h 111 Ash (N)
- .. Mary Mrs h 169 Hathaway
- .. Ralph M clerk 57 N Second bds at Fairhaven
- .. William H weaver h 269 Fourth
- Holleran Michael lineman 43 William b 161 Division
- Holliday Robert fixer h 264 Fourth
- Hollihan John clerk 739 Purchase h 107 Robeson [79 Richmond
- .. John H dentist 5 Arcade bldg h
- .. Martin fixer b 59 Brock av
- .. Michael fixer h 59 Brock av
- Hollingsworth George pressman 47 William b 67 Howard
- .. Hartley spinner h 211 Weld
- .. John spinner b 11 Logan
- .. John H mule spinner h 67 How-
- .. arard [Tremont
- Holloway Arod B police h 245

Office Phones.

ALDEGE CHAUSSE'
FUNERAL DIRECTOR AND EMBALMER

Res. Phones.

Bell 8013

Bell 8112-M

Auto. 2163

PRIVATE AMBULANCE SERVICE
386 NORTH FRONT STREET

Auto. 2151

WILLIAM H. MUDGEStove and Furnace Repairs **PLUMBING**
Gas Fitting and Fixtures.....

I install Gas Automatic Heaters, also Water Systems for Country places

157 ACUSHNET AVE.,**Bell and Auto. Phones****NEW BEDFORD, MASS.**

582

NEW BEDFORD [1912] DIRECTORY

Holloway

- “ Etta M clerk 312 Municipal bldg
b 245 Tremont
- “ J Thomas laborer h r 235 Park
- “ J Thomas Jr laborer b r 235 Park
- Hollywood Frank laborer h 229 North
Second
- “ Frank Jr died August 16 1911
- “ Henry A variety 251 Summer b
135 Chestnut
- “ John laborer b 229 N Second
- “ Michael warper b 195 N Second
- Holm Charles mariner h 166 North
- Holmans Thomas C janitor George H
Dunbar school h 66 Cottage
- Holme Henry operative b 68 Jouvett
- Holmes Albert clerk Booth Mfg Co
h 570 S Water
- “ Albert W died Feb 25 1912
- “ Alfred supt Nonquitt Spinning Co
h 1767 Acushnet av
- “ Alonzo clerk 161 Purchase
- “ Andrew weaver b 209 Hathaway
- “ Annie Mrs h 173 Emerson (N)
- “ Charles H cabinetmaker 226 N
Water h 45 Ashley
- “ Charles M agent and treas Holmes
Mfg Co h 4 N Orchard
- “ Clarence E musician h 186 Arn-
old [Arnold h do
- “ Clarence E Mrs dressmaker 186
- HOLMES COAL CO** coal and wood
Market near Fifth and Holmes
wharf foot of Cannon See
back cover
- “ Edward W lawyer 15 Pleasant
rms 7-10 b 661 County
- “ Elizabeth R widow Arthur W
pres and treas Holmes Coal Co
h 5 Clinton pl
- “ Ellis W h 402 Union
- “ Emily Mrs h 570 S Water
- “ Ezra officer H C h 661 County
- “ Frank C foreman U St Ry Co h
79 Locust [ehard
- “ Harold D student bds 4 N Or-
- “ Harry weaver b 119 David

Holmes

- “ James slater h 132 Nye
- “ John F boss comber Nonquitt
Spinning Co h 2 Mill rd
- “ John J hostler h 151 Hillman
- “ John P vice pres N B Fish Co
Merrills wharf h 47 Willis
- “ John W paint grinder 14 Wall h
215 Weld
- “ Joseph mariner h 273 S Front
- “ Joseph B baker 439 Purchase h
661 County [Chestnut
- “ Lena E saleslady 73 William b 240
- “ Lillian F Mrs b 180 Allen
- “ Mfg Co cotton yarns E French
av cor Mott [b 661 County
- “ Philip C clerk Grinnell Mfg Corp
- “ Royal gardener bds 137 Acushnet
av
- “ Sarah D b 14 S Sixth
- “ S agnes teacher Parker st school
b 103 Sycamore
- “ William A treas Delaware Coal
& Fuel Co b 166 Washington
- “ William S mill hand h 531 River
- “ William W h 166 Washington
- Holmstrom John operative h 175½
County [Linden
- Holyvtas Constantine laborer h 28
- Holt Albert weaver h 55 Dean
- “ Cora weaver b 395 Orchard (S)
- “ Ellen widow William h 350 Bow-
ditch
- “ Frederick doffer b 350 Bowditch
- “ Frederick I toll wire chief 57 N
Second h 42 Park [chase
- “ Frederick W overseer h 65½ Pur-
- “ Frederick W weaver h 447½ Pleas-
ant
- “ George R weaver b 395 Orchard
(S) [395 Orchard (S)
- “ George R Jr shipper 182 Union b
- “ Harriette widow William bds 90
Merrimac
- “ Henry operative h 58 Roosevelt
- “ James laborer h 28 Reynolds
- “ James loom fixer h 30 Felton

THE LEADING DRUGGISTS OF NEW BEDFORD.**LAWTON'S THREE REXALL STORES**

REDUCED PRICES ON

- - - ALL DRUG STORE GOODS - - -

E. T. DESAULNIERS

THE RELIABLE WATCHMAKER

102 WELD ST.,

HIGH CLASS WATCH AND JEWELRY REPAIRING
AT MODERATE PRICES

NEW BEDFORD [1912] DIRECTORY

583

Holt

- “ James W fixer h 53 Merrimac
 - “ James W weaver b 46 Roosevelt
 - “ John second hand Acushnet Mill h 99 Brook av
 - “ John C fixer h 336 Sawyer
 - “ Mary h 24 Mosher
 - “ Robert weaver h 223 N Front
 - “ Samuel designing principal N B Textile school h 39 Shawmut av
 - “ Samuel laborer b 1305 Acushnet av [ville rd
 - “ Stanley third hand bds 88 Belle-
 - “ William weaver h 371 Chancery
 - “ William Jr h 1547 Acushnet av
- HOME WASHING CO** (Eliphalet A Tripp) 111 Myrtle See page 1044
- Homem Camillo weaver h 40 Acushnet av [sor
 - Homen Manuel carpenter h 108 Win-
 - Homer Frederick A rem from city
 - “ George S died Jan 8 1912
 - “ Thomas spinner h 286 Davis
- Honeker Daniel baker h 512 Purchase [353 Davis
- “ Fred baker 913 Acushnet av h
 - Honey Julia M nurse rms 108 Bonney
 - Honeyman Bertram C clerk b 1140 Acushnet av [Purchase
 - “ Joseph W eyeletmaker bds 542
 - “ Victor E N baker b 44 Adams
- Hood Matthew T slubber tender h 154 Durfee
- “ Warren machinist rms 66 School
 - “ William b 170 Ashland
 - “ William operative h 17 Weld
 - “ see Houde
- Hook Gilman E mason 202 N Water and (Sturtevant & Hook) h at Fairhaven
- “ Walter rms Y M C A
 - “ Walter E mgr 224 N Water rms Y M C A [lis h 143 State
- Hooper George R cashier foot Wil-
- Hope John H weaver h 839 S Water

Hope

- “ Katherine I teacher William H Taylor school b 23 Woodlawn av [23 Woodlawn av
 - “ Robert I cook 1074 S Water h Hopkins Arnold C drill inspector h 128 Cottage [lette
 - “ Bernard operative h 283 Col-
 - “ Henry C artesian wells 23 N Water rms 56 Walnut [av
 - “ Ivan baker rms 288 Acushnet
 - “ Ivy G rem from city
 - “ James carder h 626 First
 - “ James F salesman rms 40 Russell
 - “ L M Miss stenographer Sharp Mill b 220 Grinnell [tage h do
 - “ Margaret E dressmaker 48 Cot-
 - “ Thomas died Sept 30 1911
 - “ Thomas Jr carder b 626 First
- Hopkinson Annie E widow Wood h 236 County
- “ Arthur clerk treasurer's office N E C Y Co bds 207 Brook av
 - “ Sadie M stenographer U St Ry Co b 236 County
- Hopwood John delivery clerk foot Willis h 68 Hathaway [Village
- “ Richard spinner h 42 Howland
- Horacek Johan weaver h 203 Dean
- Horan Dominick laborer h 19 Viall
- “ Mary A teacher I W Benjamin school h 19 Viall [S Water
- Horenstein Haskell operative h 505
- “ Max barber 336 Acushnet av h 291 S Second
 - “ Philip overseer Acushnet Mill h 26 Sycamore [291 S Second
 - “ Samuel mgr 348 Acushnet av bds
- Horn Joseph weaver h 9 Cleveland
- Hornacker Daniel baker 214 Purchase
- Hornby Edward E operative bds 1159 Purchase
- “ Richard W h 1159 Purchase
 - “ Thomas operative h 192 Austin
 - “ Wallace clerk h 872 Purchase
 - “ Wilfred operative bds 1159 Purchase [Corp h 66 Wood
- Horne Albert H overseer Neild M

GLOBE

DYE HOUSE 220 SHAWMUT AVE.

J. N. J. LONHOLDT, Prop. Telephones, Bell 1872 - 1873, Auto. 2365 Goods called for and Delivered

Down town Office, 52 Pleasant St., Room 1 North End Office, 1014 Acushnet Ave.

JAMES J. MOORE	Up-to-Date Methods and Materials EVERY DESCRIPTION OF CONSTRUCTION	CONTRACTOR AND BUILDER
	ESTIMATES	
	Bell Telephone, 791 125 Oak St., New Bedford	

584

NEW BEDFORD [1912] DIRECTORY

Horne

- .. Benjamin weaver h 197 Bowditch
- Horner Arthur laborer h 20 Peckham
- .. Charles R operative h 67 Howard
- .. Nellie C widow George S h 38
Grove [h 323 Tinkham
- Hornshaw Emma widow William E
- .. Frank comber b 323 Tinkham
- .. William fitter b 323 Tinkham
- Horr Benjamin b rem to Fairhaven
- .. Isabel F rem to Fairhaven
- Horrocks Henry operative h 31 E
French av
- .. William weaver b 88 Cove
- Horsfall Amos loom picker mfr 64
Katharine h do [Jouvett
- .. Ernest loom picker maker h 100
- .. Joseph A milk 70 Katharine h do
- .. Ruth clerk T-N B Copper Co b
64 Katharine
- Horsfield John E dry goods 1500 Acushnet
av h 2112 do
- Horton Charles M foreman 100 South
Water h 169 River rd [42 Hill
- .. Clifford D agent 73 William rms
- .. Dexter mason b 644 Purchase
- .. Eliphalet C floor man 100 S Water
b 52 Walnut
- .. Eliphalet M police h 437 Mill
- .. Harold clerk 1625 Acushnet av
bds 211 Collette [tage
- .. Lawrence motorman h 603 Cot-
- .. Printing Co 258 Purchase

Horvitz Abraham b 77 South

- .. Abraham J crockery 541 S Water
h 70 Acushnet avenue
- .. Ezra at 232 Dartmouth h 77
South [232 Dartmouth
- .. Grain Co (Morris Horvitz) grain
- .. Isaac pedlar h 70 Acushnet av
- .. Israel salesman 64 Union b 16
Washington [Washington
- .. Jacob A salesman 64 Union b 16
- .. Jacob A shoes 883 S Water h
101 South [1133 do
- .. Julius A shoes 1131 Acushnet av

Horvitz

- .. Louis bds 77 South [South
- .. Morris (Horvitz Grain Co) h 77
- .. Samuel junk b 372 S Second
- .. Samuel shoes 64 Union and pawu
broker 7 S Water h 16 Wash-
ington
- .. see Hurvitz and Hurvitz [ditch
- Hosker Edward fireman h 47 Bow-
- Hosp Joseph weaver h 6 Roosevit
- Hotel Waverly (E H Vren prop)
1166 Acushnet av [County
- Hotte Albani (Hotte Brothers) b 195
- .. Alice weaver b 26 Lucas
- .. Arthur clerk 48 Rivet bds 195
County [eers 48 Rivet
- .. Bros (Philemon and Albini) gro-
- .. Cesaire h 195 County [County
- .. Leonide clerk 48 Rivet h 191
- .. Philemon (Hotte Brothers) h
106 Ruth
- .. William weaver h 195 County
- Honde Adelord weaver h 79 Nelson
- .. Alphonse J foreman h 314 Coffin
av [shmet av h 314 Coffin av
- .. Eximene dry goods 2147 Acu-
- .. Frank X loom fixer h 52 B riggs
- .. John F operative h 21 Nelson
- .. Theodore slasher h 110 Tallman
- Hough Garry de Neuville physician
542 County h do
- .. George A managing editor Stau-
dard h 85 Campbell
- .. Henry rem to Central Falls R I
- .. John glassworker rms 67 School
- .. Lydia W widow George T h 95
Elm
- Houghton Albert insurance agent 120
Purchase rn 403 h 57 West
French avenue
- .. Albert tinsmith h 244 Phillips av
- .. Albert tinsmith 745 Purchase b
211 Collette
- .. George carpenter b 9 Grandfield
- .. George weaver b 20 Briggs
- .. Harold clerk b 211 Collette
- .. Henry laborer h 9 Grandfield

PELEG H. SHERMAN 506 COUNTY ST.**FUNERAL DIRECTOR AND EMBALMER**OFFICE PHONES
Bell 690-W. Auto. 1305RESIDENCE PHONES
Bell 690-R. Auto. 1306

GREENE & WOOD

Every Kind of
LUMBER
AND MILL WORK

PINE STREET, off So. WATER STREET, NEW BEDFORD

NEW BEDFORD [1912] DIRECTORY

585

Houghton

- .. James mill hand h 20 Briggs
 - .. James second hand h Winterville road corner Rockdale avenue
 - .. James spinner h 292 Cedar Grove
 - .. John weaver h 211 Collette
 - .. John weaver h 187 Hathaway
 - .. John Jr mill hand b 211 Collette
 - .. Manuel weaver h 418 N Front
 - .. Nellie Mrs nurse Almshouse b do
 - .. Richard agent 73 William h 37 McGurk
 - .. Robert weaver h 187 Cove
 - .. Robert weaver h 313 Earle
- Houle Adelard fixer h 1293 Aenshnet av [yer
- .. Anselme elevatorman h 201 Saw-
 - .. Arsene fixer h 39 Rivet
 - .. Arthur carpenter h 32 Nye
 - .. Damase widow Israel h 103 Clifford
 - .. Dolor A carpenter h 150 Tallman
 - .. Edmond weaver h 103 Clifford
 - .. Elias mule spinner h 32 McGurk
 - .. Ernest weaver b 201 Sawyer
 - .. Francis X carpenter h 226 State
 - .. Frank weaver h 590 First
 - .. Hector comber b 32 McGurk
 - .. Henri (H Houle & Son) 829 Purchase h 892 County
 - .. Henri & Son (Henri and W L Houle) shoe repairers 829 Purchase
 - .. Hormidas weaver b 103 Clifford
 - .. Jeanette operator b 32 McGurk
 - .. Joseph weaver b 201 Sawyer
 - .. Joseph O collector 43 William
 - .. Leonidas builder 198 Tinkham h do [b Tallman st
 - .. Lionel clerk 1263 Aenshnet av
 - .. Octave insurance b 293 Coffin av
 - .. Philip fixer b 52 Delano
 - .. Sinai mill hand bds 201 Sawyer
 - .. Victor comber h 32 McGurk
 - .. Wilbert S salesman 170 Purchase b 81 Chestnut

Houle

- .. Wilfred L (H Houle & Son) 829 Purchase h at Lynn [Central av
 - .. Zacharie barber 81 William h 16
- Houly Peter weaver h 184 Sawyer
- HOUSEHOLD FURNISHING CO W**
H Bassett mgr 170-172 Purchase See page 330
- Houberman Fred rem to Providence R 1 [Fourth
- Houson Walter weaver bds 301
- Houston Edmond A clerk 201 Purchase b at Aenshnet [122 Fair
- .. William F mgr 977 S Water h
- Houth Joseph glassblower h 131 Rockland
- Houtman John W porter h 188 Elm
- .. Louise E Mrs b 324 Kempton
 - .. Peter J janitor h 142 Chancery
 - .. Robert H choreman h 52 Cedar
- Hovorgitz David painter h 75 Cedar
- Howard Addie clerk P Corp b E Fairhaven
- .. Agnes weaver h 11 Salisbury
 - .. Alfred K fireman h 2746 Aenshnet av
 - .. Arthur laborer h 43 Bethel
 - .. Arthur F window dresser 185 Union h 121 Locest
 - .. Benjamin h 173 Campbell
 - .. Benjamin weaver h 55 Salisbury
 - .. Betsey J widow Abner h 342 Pleasant
- HOWARD BROS MFG CO** card clothing 44-46 Vine Worcester Mass See page 14
- .. David hairdresser h 51 Salisbury
 - .. Edward painter h 100 Campbell
 - .. Elmer C clerk Anthony Swift & Co bds 165 Middle
 - .. Elmer R trouble repair man 57 N Second b at N Dartmouth
 - .. Everett L provisions h 2904 Aenshnet av
 - .. Fanny b 11 Salisbury
 - .. Frances M bds 11 Salisbury
 - .. Frank b 4 Popes Island

STEIGER-DUDGEON CO.

"The WOMAN'S Store"

Tel. Bell 82 & 83, Branches connecting all Depts.
" " 160 For Office Only. Auto. 1211

ALWAYS THE LATEST
For WOMEN'S, MISSES,
AND CHILDREN'S WEAR

H. B. PARLOW

A. C. GODDARD

Parlow & Goddard
ROOM 206
MERCHANTS BANK BUILDING

ALL KINDS OF
INSURANCE

586

NEW BEDFORD [1912] DIRECTORY

Howard

- .. Frank painter b 280 Hillman
 - .. Frank C linotype operator Stand-ard h 280 Hillman
 - .. George E drillmaker h 182 Arnold
 - .. George W hostler b 96 Union
 - .. Hannah widow Edward F h 500 Acushnet av [Mosher
 - .. Hannah widow William h 59
 - .. Henry conductor b 602 Purchase
 - .. Henry laborer b 11 Salisbury
 - .. Henry machinist h 60 State
 - .. Henry Jr paymaster Wamsutta Mills h 20 Arch [at Fairhaven
 - .. Henry T clerk Beacon Mfg Co b
 - .. Isaac H b 570 County
 - .. Jacob h 100 Parker
 - .. James laborer h 27 Salisbury
 - .. James S h 5 Popes Island
 - .. Jessie I nurse b 22 Arnold pl
 - .. Leslie A cigars 570 County h do
 - .. Louis F chief operator's clerk 57 N Second b at Fairhaven
 - .. Marie S teacher b 53 Fifth
 - .. M Frances clerk 182 Union b 342 Pleasant
 - .. Richard laborer h 173 David
 - .. Robert piper b 45 Winsor
 - .. Robert twister h 11 Salisbury
 - .. Sarah widow Andrew h 1280 Acushnet av
 - .. Susan E rms 181 Middle
 - .. Thomas machinist b 32 Woodlawn av [Tallman
- Howarth Albert third hand h 134**
- .. Alice widow James h 481 Rivet
 - .. Arthur operative h 47 Bowditch
 - .. Edward laborer b 230 Rockdale av
 - .. Ella operative b 53 Fruit
 - .. Ellen widow William Jr h 53 Fruit [County h do
 - .. Elsie P Mrs dressmaker 865
 - .. Ernest (Electrical Construction & Supply Co) h 164 Rockland
 - .. Frank laborer h 429 S Second

Howarth

- .. Frederick G clerk b 6 Thompson
 - .. George weaver h 230 Rockdale av
 - .. George E operative h 276 Coggeshall
 - .. Giles weaver h 26 George
 - .. Hiram boarding 67 School
 - .. James laborer b 65 Washburn
 - .. James weaver h 208 Brock av
 - .. James weaver b 348 Davis
 - .. James E twister h 858 First
 - .. James E weaver h 130 Mott
 - .. James H loom fixer h 7 Harmony
 - .. Joseph loom fixer h 865 County
 - .. J Wesley stockman 57 N Second h 101 Newton [230 Rockdale av
 - .. Margaret A widow Edmund bds
 - .. Maria widow Thomas h 6 Thompson [Merrimac
 - .. Mary L cashier 182 Union b 84
 - .. Nellie weaver h 77 Jouvett [nolds
 - .. Richard city laborer h 12 Rey-
 - .. Richard weaver h 18 Viall
 - .. Robert carpenter h 81 Dunbar
 - .. Robert operative b 45 Winsor
 - .. Robert weaver h 25 Reynolds
 - .. Samuel (Gregory Plumbing Co) 1545 Acushnet av h at Dorchester [tine
 - .. Thomas moulder bds 32 Valen-
 - .. Walter motorman h 274 Weld
 - .. William twister b 8 Summit
 - .. see Howarth
- Howe Alice b 20 Mill [ver rd**
- .. Benjamin F bookkeeper h 234 Ri-
 - .. Benjamin F draughtsman 302 Mu-nicipal bldg b 109 Campbell
 - .. Charles A h 109 Campbell [av
 - .. Donald weaver b 1098 Acushnet
 - .. Walter b 31 Brock av [R I
- Howell George rem to Providence**
- .. John operative b 83 Kenyon [ton
 - .. Howes Caroline H Mrs h 525 Kemp-
 - .. Charles M motorman b 75 Lindsey
 - .. Francis N truant officer h 107 Sycamore [sey
 - .. Frank LeB engineer h 75 Lind-

F. T. AKIN & CO. FORCE FACTORY URNACE AMILY COAL

CRIPPLES and people that can not find ready made SHOES to fit them, will end all feet trouble by having them made at

CUSHING & BOUCHER

SUCCESSORS TO SCHULER BROS
76-78 PURCHASE STREET

NEW BEDFORD [1912] DIRECTORY

587

Howes

- .. George H Rev pastor Unity Home h 139 Chestnut [Lindsey
- .. Gertrude clerk 185 Union bds 75
- .. Phoebe D rem to Waterville Me
- Howland Abner A laborer h r 1267 Rockdale av
- .. Abraham H died Mar 28 1912
- .. Abraham P ice cream 10 Weaver h do
- .. Ada D teacher William H Taylor school b at S Dartmouth
- .. Alfred G bit grinder h 496 Acushnet av
- .. Alice F b 219 Kempton
- .. Alice Russell h 149 Hawthorn
- .. Annie clerk treas office N E C Y Co [County
- .. Annie C widow Hubert M h 731
- .. Annie M Mrs h 25 Arch
- .. Arthur R glasscutter h 116 South Sixth [ant h 170 do
- .. Austin T picture framer 52 Pleasant
- .. Barker C physician Cummings bldg 96 William rms 12-14 h St School
- .. Beriah E clerk Standard h 233 Shawmut av [233 Shawmut av
- .. Beriah G salesman 98 Purchase h
- .. Beulah clerk 97 William rm 301 b 297 County [Russell
- .. Carrie widow Jonathan Jr h 54
- .. Charles A laborer 144 S Water h 134 Fourth [28 Fifth
- .. Charles F R clerk 55 William rms
- .. Charles S receiving teller Merchants National Bank h 89 Chestnut [297 County
- .. Charlotte A B widow Isaac C b
- .. Chester painter b 124 Campbell
- .. Clara C widow William H h 291 Acushnet av
- .. Clarence E draughtsman N B Spinning Co h at Dartmouth
- .. Clifford oiler b 249 Acushnet av
- .. Cora E telephone operator 57 N Second b 47 Hemlock

Howland

- .. Daniel W died Nov 4 1911
- .. David W carriageman h 219 Kempton
- .. Edgar F (Ezra F Howland & Son and Howland & Sampson) h 181 Grinnell
- .. Edna B teacher Cedar Grove st school b 233 Shawmut av
- .. Elizabeth J widow Samuel R bds 48 Walnut
- .. Elizabeth K h 95 Madison
- .. Emma widow Nicholas h 274 Pleasant
- .. Ezra farmer h 284 Union
- .. Ezra F (Ezra F Howland & Son) h 84 Forest
- .. Ezra F & Son (Ezra F and Edgar F) spar mfrs Front next Merrill's wharf
- .. Florence telephone operator b 496 Acushnet av
- .. Fred T removed to Boston
- .. Frederick A Jr painter h 23 Bay
- .. George farmer b 284 Union
- .. George F died Oct 22 1911
- .. George L painter h 124 Campbell
- .. George W cotton inspector Butler Mill b 165 Butler
- .. Gertrude S h 63 Hillman
- .. Harriet S widow Edward h 249 Acushnet avenue [23 Arch
- .. Harry A clerk 60 Shawmut av b
- .. Hattie P Mrs florist 473 Allen h do
- .. Henry died Sept 17 1911
- .. Henry B jewelry 26-28 Purchase h 61 Russell
- .. Herbert P clerk Nonquitt Spinning Co h 561 Kempton
- .. Horatio K b 95 Madison
- .. Hotel 51 Howland Village
- .. Humphrey D master mariner h 85 Bay [Shawmut av
- .. Ida M widow Ernest L h 4
- .. Isaac C h 35 Tremont
- .. James F engineer h 177 Newton

Don't dream of what you are going to do! Go and do it.

Kinyon's Short-hand School

Odd Fellows Bldg., Cor. William and Pleasant Sts., New Bedford, Mass.

Horace A. Fitch

ALL KINDS OF
Electrical Work

STORES WIRED FOR EFFICIENT LIGHTING

588

NEW BEDFORD [1912] DIRECTORY

Howland

- .. James H frame maker b 66 N Second
 - .. John J h 74 North
 - .. John S salesman h 70 Borden
 - .. Julia h 32 Bedford
 - .. Julian fitter 24 Fifth h 29 Main
 - .. Laura T clerk city clerk's office b 48 North
 - .. Louise R teacher Jirch Swift school bds 233 Shawmut av
 - .. Mabel dietician St Luke's Hospital b do [Shawmut av
 - .. Mabel M Mrs telephoner bds 7
 - .. Maria L widow Ebenezer died Jan 18 1912 [Chancery
 - .. Mary A widow Joseph B b 191
 - .. Mary J widow A C h 29 Main
 - .. Mary T Mrs h 45 Morgan
 - .. Myron P draughtsman 97 William rm 401 h 22 Keene
 - .. Nicholas E died Aug 20 1911
 - .. Nora F Mrs h 15 Ash (S)
 - .. Norris P clerk Quissett Mill h at Fairhaven
 - .. Orloff R carpenter h 181 James
 - .. Paul Jr job printer h 91 State
 - .. Philip G laborer h 132 Cedar
 - .. Robert A shuttle worker b 91 State
 - .. Sarah bds 45 Morgan [Smith
 - .. Sarah C widow James T bds 108
 - .. Sarah C widow William W h 291 Aenshnet avenue [Cedar
 - .. Sarah F widow Edward S h 129
 - .. Sarah M seamstress h 70 Oak
 - .. Stanley T clerk b 25 West Arch
 - .. Stephen D (S D Howland & Co) 86 Chancery b do [Willis
 - .. Susan M widow Thomas D h 93
- HOWLAND S D & CO** (Stephen D Howland and Kenneth H Brightman coat apron and towel supply 86 Chancery See page 1044
- .. Walter S Mrs h 165 Butler
 - .. William A E police h 473 Allen

Howland

- .. William F drill polisher h 349 Court
 - .. William G watchman b 64 Fifth
 - .. William P mfr potato chips 87 Larch h do [Rockdale av
 - .. Winthrop O glass cutter h 500
 - .. & Sampson (Edgar F Howland and Isaac D Sampson) riggers 27 Front
 - Howley Thomas weaver h 15 Marvin
 - Howman Hillery laborer h 156 David
 - Howrihan Timothy gardener h 45 Pleasant [ley
 - Howson Angus operative b 19 Ash-
 - .. Leonard baker h 119 Brock av
 - .. Margaret E Mrs b 25 Cleveland
 - .. Walter weaver b 301 Fourth
 - Hoxie Edward A prop New York Market 251 Purchase and ingr 630 do h 4409 Aenshnet av
 - .. Frank C patternmaker 272 South Water h 155 Washington
 - .. Frank L (Driscoll, Church & Hall) 84 Union h 139 Clinton [High
 - .. Harold L clerk 84 Union h 90
 - .. Mirabel N clerk b 155 Washington [88 Allen b 55 Bonney
 - .. William R variety and bicycles
 - .. Willis glassworker h 122 Bonney
 - Hoxsie John R teamster h 27 Covell
 - Hoye Annie L housekeeper 72 Atlantic [land
 - .. Frederick J foreman b 79 Rock-
 - .. Ida B cashier 812 S Water b 79 Rockland
 - .. James F (James F Hoye & Co) 305 Merchants Bank bldg 97 William h 15 Pope
- HOYE JAMES F & CO** (James F Hoye and Joseph Z Boncher) insurance 305 Merchants Bank bldg See page 44
- .. Louise clerk U St Ry Co bds 79 Rockland
 - .. Martin B foreman h 72 Atlantic

FIRST AID TO THE INJURED

business or a business just starting
"An ad. in the Directory"



Seek, and Ye Shall Find

the progressive man's advertisement in his local Directory. At your service when his goods are wanted

NEW BEDFORD [1912] DIRECTORY

589

Hoye

- .. Sarah died July 2 1912 [land
- .. Thomas F foreman h 79 Rock-
- .. see Haughey [h 24 Independent
- Hoyes Bridget, Mary Ann and Kate
- Hoyle Charles R clerk 182 Union bds
7 Austin
- .. John E chief engineer Dartmouth
Mfg Corp h 176 Cove [mac
- .. John H city laborer h 71 Merri-
- .. John T operative b 13 Austin
- .. J Stephen floor walker 185 Union
h 44 Sawyer
- .. Richard helper 28 N Water b 176
Cove [Merrimac
- .. William J buyer 182 Union b 71
- .. William J loom fixer h 13 Aus-
tin [h 511 Union
- Hoyt William D optician 5 Purchase
- Huard Alexander H hairdresser 33
Elm h 790 Purchase
- .. Alfred A E II stock clerk 70 Pur-
chase b 122 Middle
- .. Alphonse weaver h 20 LaFrance
et [b 790 Purchase
- .. Archie clerk 1567 Acushnet av
- .. Joseph asst engineer h 16 Wash-
burn
- .. Joseph weaver h 50 Nye
- Hub Loan Co pawn brokers 27 Weld
- Hubbard Benjamin F carpenter h 89
Newton
- .. B Franklin bds 89 Newton
- .. Catherine widow Patrick h 25
Chestnut
- .. Catherine dressmaker b 25 Chest-
nut
- .. Ellen widow James b 25 Chest-
nut
- .. Joseph N teamster b 34 Hillman
- .. Manley R painter U St Ry Co
h 379 N Front
- .. Sarah E Mrs h 1 Pease et
- Hubbennett Betsey J widow Isaac var-
iety 147 Crapo h do
- Huber Andreas spinner h 324 Earle
- Huberger Carl Frederick fixer h 271
Tinkham
- Hubert Alexis carpenter h 301 Tink-
ham [do
- .. Oliva driver 281 Sawyer h 336
- Huckins Melissa C Mrs b 199 Pleas-
ant [Cedar
- Hudler Martha widow Frank b 157
- Hudner Michael T provisions 145 Un-
ion, 973 S Water and 1173 Ac-
ushnet av h at Fall River
- Hudon Fred floor layer 197 Blackmer
h 199 do
- .. H weaver h 28 Cleveland
- .. Joseph E hairdresser 150 Arnold
h 75 Taber
- Hudson Elizabeth widow Thomas bds
50 Howland Village [av
- .. Ellen widow John b 289 Coffin
- .. James teamster h 119 Mott
- .. Mary S Mrs h 147 Smith
- .. Thomas carpenter h 297 Fourth
- .. Thomas J steam fitter h 74
- .. William E twister h 108 Cove
- .. William H weaver h 289 Coffin
av [I
- Huebner Gustav rem to Providence R
- Huette Edna clerk b 775 First [First
- .. Emile driver 490 S Second h 775
- .. Sadie clerk bds 775 First
- Huggins Leon M city editor stand-
ard h 17 Bay [genia
- Hughes Arthur operative bds 201 Eu-
.. Arthur J mgr 929 Acushnet av h
10 Studley [b 10 Studley
- .. Bridget grocer 929 Acushnet av
- .. Edward grocer 1592 Acushnet av
h 1672 do
- .. Hiram died Aug 22 1911
- .. James fitter b 301 Coggeshall
- .. James M foreman lineman 43
William h 162 Nash rd
- .. Kate Mrs cook 16 Howard b do
- .. Oswald H laborer h 201 Eugenia
- .. Thomas H papermaker h 31
Grape
- .. Wilfred twister b 201 Eugenia
- .. William laborer b 201 Eugenia
- Hull Wallace G driver h 225 N Second

Bonney, Folster & Co.,

THE NEW NORTH END DEP'T STORE

945-947 Acushnet Ave.,

New Bedford, Mass.

Hosiery, Underwear, Corsets,
Gloves, Ribbons, Laces, Handker-
chiefs, Trimmings, Infants' Wear,
Notions, Waists, Skirts, Wrappers,
Domestic and Men's Furnishings.

DO NOT BUY IMITATIONS. Buy the "Original BUTTER THINS"

.....Most satisfactory Cracker ever manufactured.....

Made solely by **SNELL & SIMPSON BISCUIT CO.,** (Superior Biscuits)

OFFICE and FACTORY, ADAMS ST., CITY

590

NEW BEDFORD [1912] DIRECTORY

Hulme Thomas H fitter h 74 Hathaway

" see Hume

Hulton Chadwick spinner h 506 Rivet [Thompson

" Elizabeth A widow Joseph h 208

Hume E Maude h 366 County

Humphrey Daniel J day housekeeper police station 2 h 212 Fourth

" Harry J fish 253 Purchase

" Horace L watchmaker 2 Purchase h Court cor Rounds

" James L Jr wholesale butter 95-97 Front h 2 Clinton pl

" John floor walker 40 Purchase b 60 Fourth [Shawmut av

" Margaret M widow Daniel b 43

" Ross floor walker 40 Purchase rms 60 Fourth [b 60 Fourth

" William floor walker 40 Purchase

" William H salesman h 860 Rockdale av [tin

Humphries George painter b 1 Aus-

Hunt Albert E city laborer h 28 Win-

" Carrie J teacher H M Knowlton school h 147 Maxfield [h do

" Charles R physician 474 County

" Clairmonte painter b r 269 Middle

" Clifford E receiving teller N B I for Savings h 13 Arch

" Deborah widow Samuel h 51 Woodlawn av [96 Willis

" Edward W tailor 137 Union h

" Edwin fisherman h 518 Kempton

" Ellen Mrs b 144 Division

" Fred E gardener 327 Coffin av h 244 Tinkham

" Frederick W b 47 Hillman

" Hannah B h 33 Sherman

" Ivah M clerk 201 Municipal bldg bds 30 Chestnut

" James H drillworker b 71 Hall

" Josiah treas City Coal Co h 165 Maple

" Julia A masseuse h 30 Chestnut

Hunt

" Myra L Mrs dressmaker h 202 Purchase

" Patrick overseer b 203 Weld

" Raymond Z clerk b 30 Chestnut

" Robert weaver h 119 Hathaway

" Walter S gas fitter 125 Middle h 109 South

" William riveter b 277 Middle

" William J carpenter h 216 Fourth

Hunter Charles E B bottler h 93 Belleville rd

" Ellen bds 55 N Sixth

" Florence A clerk b 173 County

" Henry liquors 56 Weld h 54 do

" Isabella widow George W h 173 County

" Janet b 55 N Sixth [Grove

" Joseph laborer bds 296 Cedar

" Lillian G teacher Harrington school b 162 Campbell

" Lucy M clerk Bristol Mfg Corp b 173 County

" Michael painter h 1060 County

" Ruth clerk Bristol Mfg Corp bds 173 County [way

" William laborer h 154 Hathaway

" William weaver bds 274 Cedar Grove [shall

" William weaver bds 307 Cogge-

Huntington Arthur operative h 15 Adams

Hut Hector H clerk bds 39 Ingraham

Hurd Antoine clerk 26 Wing h 30 Allen [b 30 Allen

" Antoine Jr mgr 17 Arcade bldg

" Edward weaver b 41 Rivet

" Elizabeth widow Oliver h 561 Acushnet av [len

" Frank grocer 26 Wing b 30 Al-

" George L driver 146 Front b 561 Acushnet av [av

" Joseph teamster h 519 Acushnet

" Mabel Mrs h 29 Rockland [net av

" William T driver b 561 Acush-

" see Huard [I

Hurel Gustave rem to Woonsoeket R

HASKELL BROS. DEALERS IN

ICE

400 COURT STREET

TELEPHONE CONNECTION

NEW BEDFORD, MASS.

SYCAMORE ST. GARAGE

Telephones

Beil 3191-W

Auto. 3334

AJAX TIRES

GUARANTEED 5,000 MILES

Once Used, Always Used

NEW BEDFORD [1912] DIRECTORY

591

Hurivitz James pedlar h 372 S Second
 Hurley Agnes C clerk 185 Union b 232 Sawyer [ty
 .. Alice widow Frank b 826 Coun-
 .. Andrew C lunch 15 S Water h 392 Acushnet av
 .. Bessie h 2 Linden ct [ton av
 .. Cornelius laborer b 2 Washing-
 .. Cornelius laborer b 506 Purchase
HURLEY CORNELIUS F roofer 90 Beetle h 169 Merrimac See page 1041
 .. C James engineer Bennett Mills b 43 Beetle
 .. Elizabeth J teacher William H Taylor school b 232 Sawyer
 .. Ellen A teacher Parker st school b 45 Smith
 .. Frances clerk b 232 Sawyer [rd
 .. Hannah operative h 46 Belleville
 .. Hannah widow h 45 Smith
 .. James blacksmith rms 230 Union
 .. Jeremiah laborer b 30 Juniper
 .. Mary E student b 22 Borden
 .. Michael J brewer h 49 Laren
 .. Michael J conductor h 172 Austin
 .. Patrick h 232 Sawyer
 .. William H car starter U St Ry Co h 22 Borden [Water
 .. & Brady Co cotton brokers 62 N see Herlihy [chase h 41 Morgan
 Hurl Charles W optician 23 Pur-
 .. Daniel brakeman h 109 Austin
 .. George P optician 23 Purchase h 240 Maxfield
 .. John E painter h 32 Richmond
 Hurrie William laborer b 1188 Kemp- ton [ley
 Hurst George T spinner h 26 Ash-
 .. John apprentice 903 County h 113 Clark
 .. see Hirst
 Hurwitz Ezekiel h 243 Acushnet av
 .. Levi pedlar h 86 Grinnell
 .. Samuel clothing 831 S Water h do
 Hushon John spinner h 16 Division

Hushon
 .. Thomas spinner h 202 Crapo
 Hussey Caroline M B widow Peter h 190 Summer [State
 .. Charles H helper 159 Mill h 46
 .. Charles M agent 133 Union h Moreland terrace
 .. Edward C shoemaker b 46 State
 .. Elizabeth R widow George h 1 Irving
 .. Emily M b 1 Irving
 .. Fonshonetta H died Feb 25 1912
 .. George clerk Booth Mfg Co bds Moreland terrace
 .. Vesta E nurse rms 149 Summer
 Huston William h 155 Cottage
 Hutchings David wood Mosher near County b 214 Fourth
 .. Elsie S stenographer 62 Pleasant b 214 Fourth
 .. Walter clerk b 214 Fourth
 Hutchins Caroline A widow Stephen J h 316 Pleasant
 Hutchinson Alice b 116 Austin
 .. Clarence A electrician h 15 Warren [school b 116 Austin
 .. Edith teacher Cedar Grove street
 .. George provisions 537 N Front h 550 do [chase
 .. George R conductor rms 126 Pur-
 .. Henry S (H S Hutchinson & Co) and The R Beetle Estate h 670 County
 .. H S & Co (Henry S Hutchinson) stationery 198-200 Union
 .. James F oiler U St Ry Co power station h 183 Ashland
 .. Joseph loom fixer h 303 Collette
 .. Joseph machinist h 14 Beetle
 .. Louis J clerk 201 Union h 249 Arnold
 .. Mabel H bds 670 County
 .. Robert b 116 Austin [116 Austin
 .. Robert C cigars 836 Purchase h
 .. Sarah J clerk 836 Purchase b 116 Austin
 .. William second hand Nonquitt Spinning Co bds 116 Austin

J. G. NICHOLSON
LUMBER, SASH, DOORS and BLINDS
 BOWDITCH STREET, NEW BEDFORD, MASS.



LAST YEARS DIRECTORY is as valuable
as a last years Almanac
It may send you miles out of your way



Hutt Harry C clerk 1 Purchase h 56 Ash (S)
 " James L mgr 75 William h at Fall River [av
 Hutton John weaver h 21 E French
 Huxford Charles B h 51 Mt Pleasant
 " Florence E clerk 125 Middle b 51 Mt Pleasant [av
 Hyde John A loom fixer b 156 Brock
 " Josephine h 156 Brock av
 " Mary A widow George h 1285 Rockdale av [ushnet av h do
 " Rose widow Jacob grocer 714 Ac-Hyerpe Carl glasscutter b 275½ County [vet
 Hyham William boss packer h 248 Ri-Hyland John laborer h 20 George
 Hynes Edward A police h 60 Val-entine
 " George rem. from city [Pleasant
 " John clerk 124 Purchase bds 129
 " John laborer h 153 Arnold
 " J Harry gardener b 153 Arnold
 " Thomas W died Aug 27 1912
 " William rem from city
 " W Harold shoemaker b 64 Willis see Hines [field
 Hysler Wallace B chef h 54 Max-
H. & B AMERICAN MACHINE COMPANY cotton machinery Pawtucket R I See page 13
 Iddon Harry weaver h 32 Swift
 Ide Cotton Mills 22 Clifford bldg
 " Smith M h 50 Page
 Ideal Credit Clothing House 7 Purchase [S Water
 " Hotel Pierre A Ledue prop 1076
 " Turkish Baths, N Front near Beetle
IDEAL WET WASH LAUNDRY (Charles N Smith and George M Gifford) 270 Kempton See page 1040
 Idle Hour Theatre 62 Acushnet av
 Ilesley Ernest F plumber h 83 Ruth

Iltis Ernest operative h 157 Hatha-way
 Imbrecht Jean weaver b 271 Shaw
IMPROVED WET WASH LAUNDRY (John P Buckley) 409 Chancery See page 1045
 Indian Head Clothing Co (Hymen Mendelson) 202 Union
INDUSTRIAL CLOTHING CO (Louis Seligson) rms 11-15 Arcade bldg 1055 and 1089 Acushnet av See page 1031
 Ingalls H Wheeler salesman h 72 Fifth
 " Susan A Mrs h 74 Willis
 Ingham William h 52 Holly
 Ingleson Thomas spinner h 118 Whitman
 Inman Grace D teacher H M Knowl-ton school bds 18 Robeson
 " Rebecca H widow Edward rms 6 Franklin [away
 Inne Albert third hand h 165 Hath-
 " Louis operative h 190 Nash rd
 Instructive Nursing Assn 84 Spring
 International Correspondence Schools N B Agency 71 William rm 10
 Intershaw Frank operative bds 103 Holly [h 88 Mosher
 Inzedaro Manuel clerk 77 Grinnell
 Iredeale William weaver h 32 Cove
 Ireland James weaver b 258 Coffin av
 " Robert weaver b 258 Coffin av
 Irish Charles S h 270 Pleasant
 " Elizabeth rms 67 Fourth
 " George O dentist 8 Fifth h at Fairhaven
 " Millard B forestry work 120 Purchase rm 201 h at Fall River
 Ironfield Joseph rem from city
 Irous Benjamin C driver 65 William bds 10 W High
 " Caroline Mrs b 10 W High [ley
 Irouside George operative h 15 Bent-
 Irvin Jeremiah loom fixer h 696 First

M. P. B. SILVA & SON HARDWARE Boat Hard-ware Cordage

Mechanics Tools Agricultural Implements

157 Acushnet Avenue Both Phones New Bedford

JAMES J. MOORE**CONTRACTOR & BUILDER****125 Oak Street, New Bedford****B
E
L
L****791**

If you want things
DONE RIGHT
 and **UP-TO-DATE METHODS**
 Call upon me.

- Irving Catherine widow John J h
 93 Willis
- .. James E machinist b 93 Willis
- .. Lucie C teacher Abraham Lincoln school b 93 Willis
- Irwin Archibald D salesman b 320
 Davis [County]
- .. Eliza B widow Rev John h 76
- .. Emily b 716 County
- .. Gertrude nurse rms 57 Maple
- .. Henry h 60 Kenyon
- .. Henry Jr police b 60 Kenyon
- .. James machinist h 320 Davis
- .. James yard master Bennett Mill
 h 33 Cedar
- .. James A carpenter h 68 Pierce
- .. Ralph clerk 36 Purchase b 68
 Pierce
- .. William weaver b 60 Kenyon
- Isaac Francis chauffeur h 68 Ward
- Isabell Arthur slasher h 1406 Acushnet
 av [Acushnet av]
- .. Arthur J third hand b 1406
- .. Eugene slasher tender h 60 Tallman
- .. Eustache hairdresser 1148 Acushnet
 avenue h 130 Collette
- .. Frank W caulker b 36 Ash (S)
- .. George carpenter h 148 Central
 avenue
- .. Melvina milliner 1029 Acushnet
 avenue bds 1406 do
- .. Ovide printer 101 Kenyon b 1406
 Acushnet avenue
- .. Philip spinner h 112 Mott
- Ise Victor mill hand h 390 Purchase
- Isherwood Albert J clerk P O h 62
 Ashland
- .. Alfred J clerk h 129 Austin
- .. Alice M clerk 41 Purchase b
 637 Cottage
- .. Allisen A clerk b 129 Austin
- .. Arthur weaver b 153 Hathaway
- .. Edith bookkeeper 87 Dartmouth
 h 637 Cottage [Penniman]
- .. Elizabeth widow Richard h 78
- .. Harry helper 46 Linden bds 233
 Acushnet av
- Isherwood**
- .. Harry weaver b 153 Hathaway
- .. Hilda M clerk 416 Kempton b
 637 Cottage [av]
- .. James H fixer h 233 Acushnet
- .. James H Mrs boarding house
 233 Acushnet av
- .. John bottler 69 Winsor h do
- .. John clerk 98 Purchase h 637
 Cottage
- .. John Jr student b 69 Winsor
- .. John A overser Page Mfg Co h
 850 First
- .. John J weaver b 78 Penniman
- .. Joseph machinist h 72 Acushnet
 avenue
- .. Nancy weaver b 128 Clark [pl]
- .. Ralph R fireman b 26 Ashland
- .. Reuben weaver h 32 Myrtle
- .. Roland E sub letter carrier h
 26 Ashland place [av]
- .. Thomas weaver b 216 Shawmut
- .. Walter stonecutter h 20 La
 France court
- .. William weaver b 78 Penniman
- .. William H fixer h 153 Hathaway
- .. William L bottler 69 Winsor b
 do [ushnet av]
- .. William S apprentice b 233 Acushnet
 Francis laborer b 50 Washburn
- Ivers Ella F h 448 County
- Ivey James A police h 156 Tallman
- .. James A Jr sailor b 154 Tallman
- .. William C bill poster b 218
 Purchase
- Jabot John h 845 Acushnet av
- .. Ludger rem from city [Grove]
- Jabott Joseph clerk h 164 Cedar
- .. Simon operative h 39 Hicks
- Jabotte Alfred laborer b 107 Davis
- .. Alfred Jr laborer b 107 Davis
- .. Pierre laborer b 49 Phillips av
- Jachemowicz William clerk h 47
 Washburn
- Jacinth John laborer h 71 Grape

PELEG H. SHERMAN 506 COUNTY ST.**FUNERAL DIRECTOR AND EMBALMER**OFFICE PHONES
Bell 690-W. Auto. 1305RESIDENCE PHONES
Bell 690-R. Auto. 1306

GREENE & WOOD

Every Kind of LUMBER

AND MILL WORK
PINE STREET, off So. WATER STREET, NEW BEDFORD

594

NEW BEDFORD [1912] DIRECTORY

Jacinth

- .. Mammel laborer h 181 Bonney
- .. Mary widow b 400 Orchard (S)
- Jacintho Annie widow Meniz b 109
Bates av
- .. Frank fireman h 393 Rockdale av
- .. John h 71 Rockland
- .. John gardener h Winterville rd
cor Rockdale av [(S)]
- .. Joseph carpenter h 400 Orchard
- .. Joseph farmer h Jacinto street
- .. Mary widow Joseph h 491 First
- .. William E helper 170 Purchase h
Winterville rd cor Rockdale av
- Jack Cornelius C machinist b 40 Rus-
sell [Bedford]
- .. Rosetta widow Alexander h 25
- Jackson Abraham fixer bds 193 Ha-
thaway [h 157 Emerson (N)]
- .. Albert H shoemaker 170 Cedar
- .. Alfred P fireman h 400 Pleasant
- .. Alice bookkeeper b 448 Rivet
- .. Ambrose F shademaker 36 Pur-
chase b 89 Aenshuet av
- .. Catherine Mrs h 89 Aenshuet av
- .. Cynthia V h 294 Court
- .. Edgar M L variety 840 Kempton
h 31 Summit
- .. Edgar W tailor h 640 Maxfield
- .. Eliza A Mrs b 51 W Cove rd
- .. Elizabeth widow Alfred B h 389
Hillman [Fair]
- .. Ernest clerk 98 Purchase b 25
- .. Frank driver r 28 Larch h 10
Juniper
- .. Fred loom fixer h r 5 E French av
- .. Fred loom fixer h 137 Ashland
- .. Frederick P fireman h 33 Howland
Village
- .. George A vacuum cleaning and
sign painter 616 Purchase h do
- .. Gladys G student b 99 Fair
- .. Harry grocer 96 Brock av h do
- .. Harry mill hand b 448 Rivet
- .. Henry operative b 448 Rivet
- .. Henry M clerk 1 Municipal bldg
h 672 Kempton
- .. Ivy weaver b 1642 Aenshuet av

Jackson

- .. James laborer b 175 Richmond
- .. James watchman h 304 Kempton
- .. James E master mechanic Non-
quitt Spinning Co h 93 Potom-
ska [Russell]
- .. James E mining engineer h 69
- .. John clerk 5 N Second h 162 S
Second
- .. John mule spinner h 448 Rivet
- .. John oiler h 26 Crapo
- .. John operative h 175 Richmond
- .. John B grocer 876 S Water h
878 do [369 Cottage]
- .. John R compositor Standard bds
- .. John W laborer b 301 Coggeshall
- .. Manuel carpenter b 161 S Second
- .. Margaret widow George S h 93
Potomaska
- .. Martha widow John h r 5 East
French av [198 do]
- .. Mary Alice variety 200 Smith h
- .. Richmond helper 55 N Water h 95
Willis [ard h 99 Fair]
- .. Robert linotype operator Stand-
- .. Robert weaver h 22 Collins [po]
- .. Samuel mule spinner h 163 Cra-
- .. Sylvester clerk 126 Union b 89
Aenshuet av
- .. Sylvia h 148 Bedford
- .. T Williams music teacher 597
Maxfield h do
- .. William shoemaker h 443 Pleasant
- .. William J second hand b 369 Cot-
tage [chase h 41 Merrimac]
- Jacob Joseph dry goods 594 Pur-
- .. Joseph fireman h 224 Dartmouth
- .. Joseph operative b 99 Beetle
- .. Julian laborer h 171 Weld
- .. Lewis operative h 128 Nash rd
- Jacobs Charles E real estate 874½ S
Water h 103 Holly
- .. Edith visitor 755 First bds do
- .. Ellsworth C police h 213 Middle
- .. William driver h 82 Cedar
- Jacobson Carl operative 144 Front b
36 Walnut

STEIGER-DUDGEON CO.

"The WOMAN'S Store"

Tel. Bell 82 & 83, Branches connecting all Depts.
" 160 For Office Only. Auto. 1211

**Garments, Millinery,
Hosiery, Underwear,
Housekeeping Goods,
&c. &c.**

At Lowest Prices

CITY REAL ESTATE Centre and West End a Specialty

Z. R. PINAULT, 96 WILLIAM STREET, ROOM 11

NEW BEDFORD [1912] DIRECTORY

575

Jacobson

- .. Joseph (Yamins & Jacobson) 701 S Water h 486 First
- .. Joseph M rabbi Hebrew Synagogue h 86 Grinnell [lette
- Jacques Achille operative h 52 Col-
- .. Clara widow Simeon operative h 113 Tallman [26 Bullard
- .. Elsie widow Simeon mill hand b
- .. Emma Mrs h 20 Adams
- .. Frank blacksmith 224 Dartmouth b 20 Adams
- .. George spinner b 113 Tallman
- .. Joseph E mason h 298 Cedar
- .. Leopold carpenter b 52 Collette
- .. Victor lather b 52 Collette
- .. Victor weaver h 367 Sawyer
- Jadloviec Michael carder h 819 S Water [h 76 Fourth
- Jahn H August florist 290 Brock av
- Jaillet Andre R carpenter and builder h 51 Tallman [301 Times bldg
- Jalbert Frank X mechanical dentist
 - .. Hornidas rem to Attleboro
 - .. Joseph fixer h 164 Cedar Grove
 - .. Joseph operative b 56 Clark
 - .. Louis carpenter h 157 Collette
 - .. Malvina widow George h 56 Clark
- James Agnes M teacher R C Ingraham school rms 39 Fifth
- .. Alfred F engineer h 101 Maxfield
- .. Alfred S insurance rm 201 Merchants Bank bldg h 123 Clinton
- .. Alfonso J teamster b 51 Smith
- .. Arthur J laborer b 141 Emerson (N)
- .. Bessie P widow Henry G seamstress 185 Union h 51 Smith
- .. Clarence H treas 43 William h 181 Fourth [ty
- .. Everett E operative b 18 W Trini-
- JAMES FRANKLIN E** carpenter and builder 169 Clinton h 71 Arnold See back binding and page 1023
- .. Henry B carpenter 169 Clinton h 21 Arch [dale av h do
- .. Henry E locksmith 1213 Rock-

James

- .. Herbert L second hand h 18 W Trinity
- .. Joseph weaver h 203 Collette
- .. Martha J widow h 141 Emerson (N)
- .. Ned mule spinner h 182 Church
- .. Percy C plumber 55 N Water
- .. Robert joiner b 203 Collette
- .. Susan F widow b 32 Bonney
- .. Thomas M & Co insurance 305 Merchants Bank bldg 97 William [Savings h 80 Willis
- .. William E bookkeeper N B I for **JAMES & JOCK** painters and paper hangers 543 Acushnet av See page 1016
- Jameson Frederick piper 650 Cottage h 129 Maxfield [den
- .. Harry A electrician h 43 Lin-
- .. James spinner h 26 Acushnet av
- .. John H light trimmer h 9 Mt Pleasant lane
- .. Sarah Mrs nurse h 426 Rivet
- Jamieson Elmer operative b 52 Walnut [52 Walnut
- .. Humphrey I master mariner h
- .. Mark L master mariner bds 622 County [pl
- Janak Jerome waiter h 10 Cornell
- .. Lydia widow Peter b 137 Cedar Grove [33 do
- .. Raimund variety 33 Hicks h rear
- Janell Catherine widow Charles F b 439 Union [Merrimac
- .. Henry F foreman st dept h 170
- James Clyde N overseer rms 35 Eighth
- Jansen Clara M widow Halvor M h 64 Pierce
- Janson C Alexander clerk 98 N Second b 103 Coffin av [fin av
- .. Joseph C real estate h 103 Coffin
- .. Raymond druggist 1301 Acushnet av h 119 Bullard
- Jardin John salesman 40 Arcade bldg b Phillips av [shall h 5 Mitchell
- .. Mannel hairdresser 199 Cogges-
- .. Manuel mill hand h 101 Davis

PAINTERS' SUPPLIES

Walnut, Cor. Water, 84 Pleasant St., 1218 Acushnet Av. 129 COVE STREET

F. T. AKIN & COMPANY

ALL KINDS OF INSURANCE

Parlow & Goddard, Room 206, Merchants Bank Bldg.,

596

NEW BEDFORD [1912] DIRECTORY

- Jardine John carpenter bds Lake st
 " John A h 207 Broek av
- Jarmain Charles rem from city
- Jarrett Arthur weaver b 11 Logan
- Jarry Arthur weaver b 268 N Front
- " Delphis fixer h 263 N Front
- JARRY DOMINICK J** bakery 107
 Bowditch and Union Supply Co
 h 109 do See page 29
- " Ernest mill hand b 88 Earle
- " Frederick overseer Butler Mill h
 49 Nye
- " Henry weaver b 24 Nye
- " Jean B carder h 88 Earle
- " John weaver h 25 Nye
- " Joseph fixer h 268 N Front
- " Odilon h 51 Nye
- " P Damien (Pease & Danduraud)
 913 S Water h 102 Broek av
- " Thomas fixer b 24 Nye
- Jarvais Jerry clerk h 74 Church
- Jarvin Ernest h 563 N Front
- Jarvis Edward speeder h 748 First
- " Ernest laborer b 563 N Front
- " John laundryman b 7 Bentley
- Jasberg Elias laborer h 59 Adams
- Jasmin Oclide D clerk 929 Acushnet
 av h 966 County [at Acushnet
- Jason Albert janitor 269 Sawyer h
- " Alonzo V master mechanic 51
 Bedford h 111 Seventh
- " Alonzo V Jr plumber 703 S Wa-
 ter h 74 Spruce
- " Antone rem from city [enth
- " Chester H electrician b 111 Sev-
- " Cora M b 111 Seventh
- " Dora M b 111 Seventh [shnet av
- " Ethel M bookkeeper bds 146 Acu-
- " Frank laborer h 582 First
- " Frank E carpenter h 305 Allen
- " Fred L carpenter h 62 Bedford
- " George mill hand h 146 Acushnet
 av [b 305 Allen
- " Harold apprentice 226 N Water
- " Harry H electrician 100 Fifth b
 111 Seventh [h 30 Thompson
- " John A hairdresser 533 S Water
- Jason
- " Joseph at P Corp h 368 Allen
- " Mammel operative h 62 Briggs
- " Margaret Mrs fitter 40 Purchase
 b 120 Grinnell
- " William mill hand h 125 Fair
- Jassie Joseph baker h 12 Washburn
- Jay Elizabeth L dressmaker 95
 School h do [net av h do
- Jean Arthur L dentist 1305 Acush-
- " Cedulie mill hand b 182 Weld
- " Charles carder b 59 Fullard
- " Eva L clerk Registry of Deeds
 b 1305 Acushnet av
- " Jean B (George H York & Co)
 insurance and real estate h 1305
 Acushnet av [h 662 County
- " Louis (Read & Co) 141 Union
- Jeannotte Alphonse weaver h 9 Clevel-
 and [ant
- Jefferson Edmond baker b 354 Pleas-
- " John T blacksmith 1180 Acush-
 net av h 162 State [h 17 Oak
- " Joseph P driver 386 Acushnet av
- Jeffrey Arthur millwright h 49
 Thompson
- " Emil speeder tender b 87 Rivet
- " Ephraim student b 87 Rivet
- " Joseph A b 87 Rivet
- " Lizzie spooler b 87 Rivet
- " Robert baker h 25 Fair
- " Xavier engineer Cove rd crusher
 h 87 Rivet
- Jeffries Peter T machinist h 1729 Ae-
 ushnet av [h 50 Kenyon
- Jeglinski Frank grocer 159 N Front
- Jemery Edward conductor bds 187
 Collette
- Jemme Alexina b 36 Hazard
- Jemphrey Robert mill hand bds 374
 Orchard (S)
- Jenckes William H supt Nonquitt
 Spinning Co rms 248 Pleasant
- Jendreau Siffroid T h 480 Coggeshall
- " see Gendreau
- Jenesky Jake student h 88 Kenyon
- " Rena widow h 88 Kenyon

There's room at the top for young men and women who can do things right.

Kinyon's Commercial School

Odd Fellows Bldg., Cor. William and Pleasant Sts., New Bedford, Mass.

Furniture Packed for Shipment. Reed Chair Repairing a Specialty

Antiques Bought and Sold

BAY STATE CHAIR CO.....A. P. FOSTER, Proprietor
42 North Water Street Bell Telephone, 1081 New Bedford, Mass.

NEW BEDFORD [1912] DIRECTORY

597

Jenison Anna E clerk T-N B C Co b
190 Kempton [190 Kempton
" F Myra clerk Wamsutta Mill b
" Joseph G carpenter h 190 Kemp-
ton [Union h 6 Ash (S)
Jenkins Ella F Mrs seamstress 185
" Elmira A painter 431 Acushnet av
h 63 Mill [Park
" Emily E widow William h 189
" Frank pavingentter h 187 Dean
" Frank M optician 64-66 Pleasant
h 428 Chancery [148 Newton
" Harry E driver 251 Purchase h
" H Elton b 6 Ash (S)
" Lester I linotype operator Times
b 63 Mill
" Mary A Mrs b 394 Union
" Nellie M widow James h 48 Cedar
" Samuel H clerk h 186 Division
" Stella asst cashier 41 Purchase
b 6 Ash (S) [Pleasant
" Thomas H gardener h 281 Mt
" Walter glassentter h 156 Fourth
" William G machinist b 189 Park
Jenkinson Herbert operative h 286
Davis
" William spinner h 279 Collette
Jenks Albert T clerk 98 Allen h 96
Bonney [W)
" Andrew F chauffeur h 537 Elm
" Edythe G stenographer Greene &
Wood b 96 Bonney
" Elizabeth H Mrs dressmaker 96
Bonney h do
" Florence M teacher Cedar Grove
street school b 96 Bonney
" George b 242 Pleasant [er
" George E drillmaker b 121 Park-
" William supt Nonquitt Spinning
Co rms 248 Pleasant
" William M clerk h 121 Parker
Jenness Peter H mgr 82 Purchase
rms 148 Maxfield
Jenney Alice E Mrs teacher H A
Kempton school h 43 Locust
" Asa W freight conductor h 89
Shawmut av

Jenney

" Benjamin F h 43 Arch
" Bert toymaker h 285 Acushnet av
" Bertha E teacher Thompson street
school b 65 Fifth
" Charles engineer h 89 Potomska
" Charles laborer b 89 Potomska
" Charles B machinist h 258 Cottage
" Charles C machinist h 37 Bay
" Charles W shoemaker h 180 Aus-
tin [Fifth
" Clara B widow Clarence T h 65
" Clarence P machinist h 43 Locust
" Edmund R boats to let foot Grin-
nell b 174 Fourth [fee
" Edward F copperworker h 65 Dur-
" Eliza widow Lyman L housekeep-
er 83 Chancery
" Elsie S stenographer Nashawena
Mills bds at Acushnet
" Emily E widow Charles H b 119
Court [net av h 30 Walnut
" Ethel W Mrs variety 264 Acush-
" Eunice widow Nathaniel h 1811
Acushnet av [180 Austin
" Eva H bookkeeper 140 Purchase b
" Fannie L Mrs h 29 Durfee
" Fred laborer b 89 Potomska
" George shipping clerk 81 Front h
at Fairhaven [116 Chestnut
" Georgianna widow Frederick h
" Harrison S clerk b 170 Grinnell
" Harry C supt 474 Acushnet av h
17 Campbell [net av h do
" Henry P real estate 1799 Acush-
" H A Miss clerk b 170 Grinnell
" Irving H foreman 100 Fifth h 7
Clay [ford
" John E W shoemaker bds 62 Bed-
" Julia A widow Edward P A bds
326 Cedar
" Lenora C clerk P Corp b 65 Fifth
" Lester W (Perry, Jenney & Por-
ter) 57 William h at Matta-
poisett
" Louis machinist h 129 Perry
" Lydia P stenographer b 37 Bay

Office Phones.

ALDEGE CHAUSSE'
FUNERAL DIRECTOR AND EMBALMER

Res. Phones.

Bell 8013

Bell 8112-M

Auto. 2163

PRIVATE AMBULANCE SERVICE
386 NORTH FRONT STREET

Auto. 2151

WILLIAM H. MUDGE

SANITARY PLUMBING, HOT WATER AND HOT AIR HEATING

I install Gas Automatic Heaters, Also Water Systems for Country places
157 ACUSHNET AVE., BELL AND AUTO. PHONES NEW BEDFORD

598

NEW BEDFORD [1912] DIRECTORY

Jenney

- .. Mary A widow Jephtha h 40 Hazard
- .. Mary A widow John P h 556 County [Kempton
- .. Mary E widow Perry P h 151
- .. May B widow Zachariah F h 65 Summer [field
- .. Nathan G bookkeeper h 233 Max-
- .. Perry P & Son (Walter A Jenney) hardware 146 Pleasant
- .. Phoebe A widow Pardon W h 62 Bedford
- .. Sarah E Mrs h 349 Cottage
- .. Susan A widow Ezra T h 69 Chestnut [b 29 Durfee
- .. Theodore apprentice U St Ry Co
- .. Walter A (Perry P Jenney & Son) h 151 Kempton
- .. Walter F grocer h 95 Washington
- .. William A clerk 57 N Second b 170 Grinnell
- .. William B h 174 Grinnell
- .. William S bds 235 Chestnut
- .. William S clerk 2177 Acushnet av h at Acushnet
- .. William S marine supplies Merrill's wharf h 30 Walnut
- .. William T bookkeeper 84 Union h 170 Grinnell

Jennings Addie H widow William A furniture mover 73 Shawmut av h do

- .. Alice C Mrs h 236 Maxfield
- .. Anita seamstress b 300 Allen
- .. Anna L h 74 Sycamore
- .. Arthur driver 45 School h 26 Peekham [467 Mill
- .. Arthur H salesman 97 Front h
- .. Bernard driver b 65 Merrimac
- .. Betsey widow Joseph I h 81 Allen
- .. Cecil doffer h 26 George
- .. Charles E floorman 100 S Water h 12 Reynolds
- .. Charles F carpenter h 152 North
- .. Charles G foreman piper 42 Front h at S Dartmouth

Jennings

- .. Charles S driver 270 Acushnet avenue h 38 Beech
- .. Clark H salesman 97 Front h 357 Reed [av b 570 Purchase
- .. Constant L grocer 1645 Acushnet
- .. Cora widow Frederick b 283 Cedar
- .. David mason h 190 Campbell
- .. David P h 71 Rotch
- .. Edward H mgr 22 William h 300 Allen
- .. Edward R carpenter b 1 Jennings
- .. Ellen widow Alfred h 105 Hathaway [h 676 County
- .. Ernest A vice pres 36 Purchase
- .. Ethel L stenographer 1 Masonic bldg b 304 County
- .. Euretta bookkeeper b 300 Allen
- .. Florence C music teacher h 676 County [mac
- .. Francis shoeworker b 65 Merrimac
- .. Frank C clerk b 81 Allen
- .. Frank E machinist h 45 Bay
- .. Frank M inspector h 1 Jennings
- .. Frederick T shipper 182 Union b 304 County [h 215 Fourth
- .. George L foreman 350 S Second
- .. Gerald second hand h 6 Warren
- .. Gilbert M mason h 459 Allen
- .. Gilbert M Jr asst inspector building 307 Municipal bldg h 459 Allen [Reed
- .. Harrie B clerk 84 Union h 349
- .. James h 65 Merrimac [Grove
- .. James P 3rd hand h 366 Cedar
- .. Jireh P drill inspector h 52 Rockland
- .. John W watchman h 300 Allen
- .. Latham T mason h 104 Ash (N)
- .. Lucy T Mrs h 304 County
- .. L Alexander h 55 Park
- .. Mabel W assistant 3 Pleasant b 304 County [Grove
- .. Martin laborer h 530 Cedar
- .. Mildred M b 236 Maxfield
- .. Milton driver 11 N Sixth

THE STORES WITH THE REPUTATION
LAWTON'S REXALL STORES DRUGS, CIGARS
Toilet Articles
.. .. 50 YEARS EXPERIENCE **CANDY = SODA**

E. T. DESAULNIERS

102 WELD ST.,

HIGH CLASS

WATCH AND JEWELRY REPAIRING

AT MODERATE PRICES

NEW BEDFORD [1912] DIRECTORY

599

Jennings

- .. Nathan J foreman 33 Elm h 178
Kempston
 - .. Perry L clerk b 71 Rotch
 - .. Ralph A weigher Denison Bros
Co h 220 Brownell
 - .. Samuel W foreman machinist 42
Front h 111 Florence
 - .. William E clerk 165 Purchase h
33 Parker
 - .. William H h 33 Parker
 - .. William H treas 100 S Water h
116 Cottage
 - .. Winifred bds 61 Merrimac
- Jenpress Robert operative b 415 Or-
chard (S)

- Jepson Alfred fixer h 67 Dean
- .. Anna widow James H b 67 Dean
 - .. Frank loom fixer h 276 Collette
 - .. George E drillmaker h 311 Sum-
mer [genia
 - .. James W dressmaker b 126 Eu-
.. J Willis foreman 100 Fifth h 456
Mill [Fifth b do

- Jernegan Walter S physician 28
Jerome Antone laborer h Winterville
road [ter
- .. Joseph mill hand h 683 S Wa-
Jesse John operative b 8 Grandfield
 - .. Joseph driver rms 66 N Second
 - .. Manuel overseer Booth Mfg Co
h 654 Kempston

- Jesus Antone operative h 563 First
- .. Henry J (Jesus & Gomes) 405 S
Water h 7 Bethel
 - .. John A painter b 78 Mosher
 - .. Manuel operative h 11 Howland
Village [ville av
 - .. Manuel P operative h 180 Belle-
 - .. Maria A widow August h 109
Davis
 - .. & Gomes (Henry Jesus and
James Gomes) restaurant 405
S Water

- Jette Napoleon driver 1070 County
h 147 Hathaway [109 Brook
- .. Wilfred teamster 27 Bowditch b

- Jewett Charles A mgr Jonathan Han-
dy Co 28 William h 80 Bay
- .. Edith widow William h 220 Grin-
nell [80 Bay
 - .. Millicent A clerk 28 William bds
 - .. Nelson E machinist h 313 Orchard
(S)
 - .. William N died Feb 14 1912
- Jeyslenski Marcel mill hand h 191 N
Front
- Jezius Maria Mrs h 611 S Water
- Jezyk Joseph operative b 69 Hicks
- Jilo Cosmo C laborer h 103 Thompson
- Jimbitsky Mike operative h 219 Cog-
geshall

- Jiomek Frank weaver h 616 First
- Joaquin Antone carpenter b 104 Cof-
fin av

- Joaquina Mary widow h r 308 S Front
- Joha John laborer h 27 Acushnet av
- Jock Henry (James & Jock) 543
Acushnet av b do

- .. John painter b 43 N Sixth
- .. Joseph E brakeman h 543 Acush-
net av [av

- .. William laborer b 543 Acushnet
- Jodoin John fixer h 48 Nelson
- .. Joseph weaver h 199 State [nolds
 - .. Matilda dressmaker bds 53 Rey-
 - .. Napoleon carder b 53 Reynolds
 - .. Phileas fixer b 51 Tallman
 - .. Phileas Jr weaver b 51 Tallman
 - .. Rosanna widow Joseph b 53 Rey-
nolds

- Joerres Charles F diemaker bds 57
Loenst [chase b 629 County

- Johanson Oscar shademaker 170 Par-
John Anton laborer h 570 S Water
- .. Hancock Mutual Life Insurance
Co Times bldg rms 401-407

- .. Joseph laborer b 126 Cedar Grove
- .. Manuel driver 386 Acushnet av
h 17 Cotter [Pleasant

- Johns Annie L widow George h 438
- .. William laborer h 438 Pleasant
- Johnsen Oscar E janitor N B Tex-
tile school h 121 Sycamore

GLOBE

DYE HOUSE 220 SHAWMUT AVE.

J. N. J. LONHOLDT, Prop. Telephones, Bell 1872 - 1873, Auto. 2365 Goods called for and Delivered
Down town Office, 52 Pleasant St., Room 1 North End Office, 1014 Acushnet Ave.

**Stucco
Work****JAMES J. MOORE****Contractor
and Builder**

125 OAK STREET,

Bell Telephone, 791

NEW BEDFORD, MASS.

600

NEW BEDFORD [1912] DIRECTORY

Johnson Albert C drillworker h 16
Bedford

.. Albert G paper ruler b 283 Court

.. Albert J porter h 157 Cedar [dar

.. Albert L eyelet painter h 38 Ce-

.. Albert M drillworker h 4 Waver-
ly [h 46 Page

.. Albion C foreman Cove rd crusher

.. Alex rem to Providence R I

.. Alfred C diecutter b 389 Cottage

.. Alfred J janitor h 204 Arnold

.. Alfred R tubecutter b 62 Sum-
mer [ant

.. Andrew H electrician h 430 Pleas-

.. Anna M bookkeeper b 320 Union

.. Annie F widow William P h 102
Davis

.. Arthur blacksmith b 2 Jennings

.. Arthur diecutter b 389 Cottage

.. Arthur laborer b 315 Collette

.. Arthur mill hand b 75 Hathaway

.. Benjamin S driver 16 N Second
b 268 Arnold [Arnold

.. Benjamin W eyeletmaker h 268

.. Bertha A clerk Registry of Deeds
b 8 Franklin [Sixth.. Bradford E switchman rms 43 N
Carl O grinder 190 Purchase bds
68 Ocean.. Carl A carpet upholsterer 170
Purchase h 629 County.. Caroline widow E Oscar h 36
Keene [ushnet av

.. Carrie T widow Beriah h 287 Ae-

.. Charles painter h 62 Summer

.. Charles A gardener b 219 Arnold

.. Charles A machinist h 129 Bonney

.. Charles A operative b 129 Bon-
ney

.. Charles C painter 201 Park h do

.. Charles J clerk b 75 Locust

.. Charles J mill hand h 75 Locust

.. Charles L eyeletmaker b 50 S
Second [net av

.. Charles P carpenter h 489 Acush-

.. Charles S bds 544 County

.. Charles W engraver b 320 Union

Johnson.. Charles W inspector h 105 Tre-
mont [ushnet av

.. Chester H glasscutter b 287 Ae-

.. Dorothy M Mrs h 10 Bethel [ard

.. Edgar F woodworker h 103 Haz-

.. Edmund gardener h 92 Robeson

.. Edward C clerk b 36 Keene

.. Edward W molder 229 N Water h
159 Bowditch

.. Edwin spinner h 8 Franklin

.. Edwin R mgr Hammer Pipe Cov-
ering Co 57 Reynolds h do

.. Ella F shoemaker b 268 Arnold

.. Emery W hostler b 105 Tremont

.. Emil A gardener h 32 Liberty

.. Erick St J physician 271 Union
rms do

.. Ernie J molder b 159 Bowditch

.. Frances E Mrs h 395 Hillman

.. Francis H driver h 886 State

.. Francis O gardener h 69 Park

.. Frank E drillmaker b 36 Keene

.. Fred operative h 293 Davis

.. Fred shoemaker h 338 Pleasant

.. Fred J overseer Taber Mill

.. George second hand h 40 Wood-
lawn av.. George A telegrapher Hawes Tew-
ksbury & Co h at Fairhaven.. Gilford R second hand h 159 Hol-
ly

.. Grace L nurse b 201 Park

.. Gustave A foreman C S Knowles
h 106 Clark [son

.. Gustave A machinist h 30 Thomp-

.. Harold waiter rms 49 Mechanics
lane.. Harry police station 5 h 43 Ad-
ams [h 239 Cedar

.. Harry B clerk 60 Shawmut av

.. Henry L driver city yard h 544
Cottage

.. Horace C pilot h 75 Locust

.. Horatio H waiter b 320 Union

.. James W operative b 344 Pleas-
ant**PELEG H. SHERMAN 506 COUNTY ST.****FUNERAL DIRECTOR AND EMBALMER**OFFICE PHONES
Bell 690-W. Auto. 1305RESIDENCE PHONES
Bell 690-R. Auto. 1306

GREENE & WOOD LUMBER

Every Kind of

AND MILL WORK

PINE STREET, off So. WATER STREET, NEW BEDFORD

NEW BEDFORD [1912] DIRECTORY

601

Johnson

- “ Jennie h 83 Atlantic
- “ John h 53 Locust [do
- “ John driver 410 N Front h 401
- “ John machine fitter h 68 Ward
- “ John third hand h 16 Covell
- “ John A gardener 427 County h 220 Union [ehard
- “ John A machinist bds 280 Or-
- “ John F teamster 126 Dartmouth h 262 Allen
- “ John W head lineman 57 N Sec- ond h 125 Campbell
- “ Joseph E molder 229 N Water h 299 Holly [h do
- “ Joseph S chair reseater 28 Crapo
- “ Joshua B city chauffeur h 217 Smith
- “ Julia widow h 63 Spruce
- “ J Edward shoemaker b 268 Ar- nold [h 135 Cedar
- “ Laura Mrs clerk 347 Kempton
- “ Laura L dressmaker 50 Mill b do
- “ Leonard supt Page Mfg Co h 15 Tremont
- “ Leonard E clerk h 71 Atlantic
- “ Levi R foreman h 39 Locust
- “ Lillian A telephone operator 57 N Second b 62 Sumner
- “ Lillian E widow William bds 93 First [ker
- “ Luen M motorman bds 102 Par-
- “ Maria K widow Charles h 100 Morgan
- “ Martin oiler h 50 S Second
- “ Martin stonecutter h 37 Columbia
- “ Mary Mrs operative h 1230 Acu- smet av
- “ Mary widow James h 219 Arnold
- “ Mary widow William bds 43 Ad- ams [dle h do
- “ Mary F Mrs chiropodist 161 Mid-
- “ Myra A compositor b 100 Morgan
- “ Nancy M teacher Thompson st school h at N Dartmouth
- “ Nancy M widow Charles J h 544 Cottage
- “ Nathan T machinist b 28 Crapo

Johnson

- “ Onslow C wireman U St Ry Co h r 893 County
- “ Oscar E janitor h 121 Sycamore
- “ Oscar E truckman U St Ry Co h 234 Dean
- “ Oscar L district foreman 57 N Second h 97 James
- “ Oscar L laborer h 230 Dean
- “ Oscar W clerk 58 Adams bds 36 Keene
- “ Peter porter 78 William rms do
- “ Petrina widow Carl b 35 Myrtle
- “ Robert bookkeeper bds 27 East French av
- “ Robert laborer h 516 Maxfield
- “ Robert musician N B Theatre
- “ Robert I switchman h 2 Hillman st et [av
- “ Samuel laborer h 9 W French
- “ Samuel F machinist b 81 Myrtle
- “ Sarah C widow William H b 208 Smith
- “ Severance S operative h 45 Hicks
- “ Stephen S waiter b 278 Hillman
- “ Sven P carpenter h 134 State
- “ Sylvia A S h 295 Hillman
- “ Thomas drillworker b 211 S Sec- ond [Second
- “ Thomas H drillworker h 211 S
- “ Uriah F gardener b 268 Arnold
- “ Walter W clerk Mer Nat Bank b 75 Locust
- “ William operative h 141 Holly
- “ William A gardener b 219 Arnold
- “ William B artist h 207 Middle
- “ William H spinner h 448 Sawyer
- Johnston Ernest operative h 194 Da- vis [away
- “ George speeder tender b 75 Hath- ney
- “ Kate E widow Harry E h 19 Jen- ney
- “ Robert F musician b 140 Fourth
- “ Walter S h 39 N Sixth
- Johnstone Charles S optician 206 Un- ion b 3 Lincoln av [County
- Jolicoeur Emily widow Peter b 94

STEIGER-DUDGEON CO.

“The WOMAN'S Store”

Tel. Bell 82 & 83, Branches connecting all Depts.

“ “ 160 For Office Only. Auto. 1211

EVERYTHING FOR

WOMEN'S WEAR

AT ALL SEASONS

LAST YEARS DIRECTORY is as valuable
as a last years Almanac
It may send you miles out of your way

602

NEW BEDFORD [1912] DIRECTORY

Jolicoeur

- “ Louis painter h 18 Linden
- Joly** David carpenter h 954 S Water
- “ Gilbert carpenter h 954 S Water
- “ Homer operative b 3 Harmony
- “ Joseph slasher tender b 3 Harmony
- “ Stanislas laborer h 104 Collette
- Jones** Adelaide I widow Alexander h 29 Summit
- “ Albert engineer h 44 Mt Vernon
- “ Albert I (A I Jones & Co) 49 Ocean h 6 Dover [86 Briggs
- “ Alexander J (A Jones & Co) h
- “ Alfred painter b 441 Rivet
- “ Anna died Sept 2 1911
- “ Annie P bds 35 Fifth
- “ Arthur weaver h 47½ Bowditch
- “ Arthur H capt of police 9 South Second h 49 Morgan [Clark
- “ Arthur W conductor rms 131
- “ A & Co (Alexander J Jones) plumbers 15 Division

JONES A I & CO automobile repairs and supplies 49 Ocean See page 1009

- “ Belle M bookkeeper 1112 Acushnet av b 31 Fifth [Chestnut
- “ Benjamin porter 84 Union h 11
- “ Benjamin W gardener h 73 Shawmut av
- “ Bessie Mrs h 3388 Acushnet av
- “ Carolyn S teacher Sylvia Ann Howland school b 49 Morgan
- “ Cecelia h 71 S Second
- “ Charles teamster rms 110 Middle
- “ Charles E baker h 194 Arnold
- “ Charles F teamster h 305 Maxfield
- “ Charles F toymaker h 15 Mill
- “ Charles F F cashier 125 Middle h 64 Borden
- “ Charles W (Jones & Dodge) 202 N Water h 66 Mill [fence
- “ Clarence E musician h 122 Flor-
- “ Clarence H laborer b 417 Hillman
- “ Clarence S painter b 417 Hillman
- “ David operative b 315 Collette

Jones

- “ Edith M milliner b 33 Buttonwood
- “ Edward T teamster h 523 Acushnet av [308 Middle
- “ Edward W driver 65 William b
- “ Elliot F hostler h 76 Maxfield
- “ Ernest clerk general delivery P O h 121 Austin
- “ Eugene laborer rms 141 S Water
- “ Everett E clerk Mechanics National Bank h 121 Austin
- “ E Frank rms 382 Kempton
- “ Francis F student b 64 Borden
- “ Fred shipping clerk 81 Front h 6 Bethel [Summit
- “ Frederick N stone mason h 25
- “ George lunchman rms 15 Glover
- “ George E operative h 168 Acushnet av
- “ George H musician b 133 Bonney
- “ Herbert F laborer 144 S Water h 77 Fruit [67 S Sixth
- “ Herbert L foreman 98 Front h
- “ Herbert O clerk 120 Purchase rm 403 b Campbell cor Pleasant
- “ Ida roller coverer b 19 Homer
- “ Isabella I dressmaker 185 Union b 21 Lexington
- “ James H supt Wamsutta Mill h 333 Shawmut av [(W)
- “ John B teamster h 380 Middle
- “ John C b 179 Ashland
- “ Jonathan insurance agt 37 Purchase rm 23 h 179 Ashland
- “ J Edwin supt 120 Purchase rm 401 h 71 Maple
- “ J B h 85 Hathaway
- “ J Robert weaver h Bank st
- “ Lavinia widow Thomas H h 53 Cedar
- “ Lucy Mrs needle setter 32 Fourth h 148 Maxfield [Middle
- “ Mary E widow William H h 305
- “ Mary L widow Edward C h 396 County
- “ Philip horses E3 Elm h 15 do

COAL AND WOOD

F. T. AKIN & COMPANY

Walnut, cor. Water, 84 Pleasant St., 1218 Acushnet Av.
129 COVE STREET, WHF. FOOT OF COFFIN ST.

BUY YOUR SHOES
at the largest and
BEST SHOE STORE IN THE CITY

CUSHING & BOUCHER
SUCCESSORS TO SCHULER BROS

76-78 PURCHASE STREET

NEW BEDFORD [1912] DIRECTORY

603

Jones

- “ Philip E glasscutter h 133 Bonney [b 133 Bonney
- “ Philip H salesman 16 N Second
- “ Richard oiler bds 12 Cleveland
- “ Samuel weaver h 77 Jouvett
- “ Sarah A widow Benjamin b 83 Jenney
- “ Sarah E housekeeper 35 Eighth
- “ Selina widow John h 83 Dunbar
- “ Susan R Mrs b 486 Cottage
- “ Thomas engineer h 174 Clifford
- “ Thomas painter b 441 Rivet
- “ William millinery 956 S Water h 33 Buttonwood [319 Sawyer
- “ William plumber 635 Pleasant h
- “ William C died Aug 24 1911
- “ William F driver h 136 Cedar

JONES & DODGE (C W Jones and George J Dodge) carpenters 202 North Water See page 1026

Jongleux Louis glasscutter h 428 Elm (W) [Howland Village

Jordan Andrew stonecutter h 13

- “ Flora I h 42 Ash (N)
- “ Harry fireman h 67 Emma
- “ John B fixer h 125 Cove [Water
- “ Joseph laborer bds 783 S
- “ Joseph E driver 413 Kempton
- “ Josephine h 437 Acushnet av
- “ Lawrence A mill hand bds 142 Arnold [Hathaway
- “ Margaret widow David h 153
- “ Mary widow Lawrence F b Ash cor Mill
- “ Mary A widow h 142 Arnold
- “ Michael J driver 70 Union h 658 Acushnet avenue
- “ Raymond operative b at Gideon Vien E French av
- “ Rose D inspector b 142 Arnold
- “ Ruby E clerk 68 Cove b 66 do
- “ Sarah E H Mrs clerk 41 Purchase h at Fairhaven
- “ Thomas weaver bds 28 Holly

Jordan

- “ William S horseshoer 100 Pleasant h 239 Chestnut [Whitman
- Jordanis Philip second hand h 106
- Jorgensen Ernest N salesman 109 William bds 71 Arnold
- Jose Frank operative h 49 Mosher
- Joseph Aaron C painter h 488 Maxfield [Second
- “ Anna widow Laorano b 464 S
- “ Antonio laborer h 86 Crapo
- “ Bertha clerk bds 30 Kane
- “ Charles drillmaker h 97 S Sixth
- “ Charles fish 108 Larch h 112 do
- “ Frank clerk 166 Coffin av h 241 S Front
- “ Frank weaver h 185 Richmond
- “ Fred C musician b 194 Bonney
- “ Frederick painter h 194 Bonney
- “ George fruit h 518 Acushnet av
- “ Harry dry goods 776 Purchase h 555 Acushnet avenue
- “ Helen (John & Helen Joseph) 666 S Water h 664 do
- “ Henry tailor b 280 Allen
- “ Ira S laborer h 456 Maxfield
- “ John b 16 Richmond
- “ John (John & Helen Joseph) 666 S Water h 664 do
- “ John teamster h 15 Bourne
- “ John & Helen grocers 666 S Water [664 do
- “ John Jr clerk 666 S Water bds
- “ John E clerk 131 Acushnet av h 97 S Water
- “ Manuel laborer h 79 Hemlock
- “ Manuel mason h 33 Katharine
- “ Manuel Jr hostler b 79 Hemlock
- “ Mary widow h 130 Fair [rine
- “ Mary widow Antone h 28 Katharine
- “ Mary B widow Manuel h 213 Fourth [Crapo
- “ Sylvania clerk 259 Rivet b 83
- “ Mary W widow Manuel h 280 Allen [83 Crapo
- “ Nassar (N Joseph & Co) h

Bookkeeping, Shorthand, Typewriting, Penmanship, etc. Taught thoroughly at

Kinyon's Commercial School

Odd Fellows Bldg., Cor. William and Pleasant Sts., New Bedford, Mass.

Horace A. Fitch Electrical Work

ALL KINDS OF
PRACTICAL AND RELIABLE

604

NEW BEDFORD [1912] DIRECTORY

Joseph

- ** N & Bros (Nassar & Peter) dry goods 259 Rivet [Crapo
- ** Peter (N Joseph & Bros) h 83
- Joslin Peter operative h 10 Salisbury [State
- Joubert Charles laborer bds 227
- ** Frederick teamster h 23 Highland
- ** Louis weaver bds 187 Collette
- Jourdain Anna E widow Anthony G Jr h 279 Arnold
- ** Edwin B lawyer 49 William rm 10 h 279 Arnold
- ** John fixer h 125 Cove
- ** Kate P B Mrs hairworker 61 1/2 Fifth h do [53, 15 Pleasant
- Journymen Plumbers Union no
- Jouvairis Kostantanos (Jovairis & Flione) 245 Coggeshall bds 24 Nye
- ** & Flione (Kostantanos Jouvairis and Andrew Flione) grocers 245 Coggeshall
- Jouvette Kate operative rms Y W
- ** Mae A clerk 70 Purchase rms Y W C A
- ** Sarah E D h 119 Fifth
- ** Thomas L shipping clerk b 285 Acushnet avenue
- Joven George carpenter bds 417 N Front [92 Earle
- Jouvin Charles chimney builder b
- ** Frank laborer bds 92 Earle
- ** George mason h 92 Earle
- ** Joseph doffer h 178 Fowditch
- Jowett Ivy clerk 474 Acushnet av bds 236 do
- ** Mary Mrs h 236 Acushnet av
- Joy Frank bds 152 Purchase
- ** Samuel mill hand rms 1103 S Water [Acushnet av
- Joyce Dennis twister tender h r 28
- ** James clerk b 95 County
- ** John E clerk 184 Fourth bds 95 County
- ** John T conductor h r 77 Linden

Joyce

- ** Michael spinner h 95 County
- ** Michael A clerk bds 95 County
- ** Patrick spinner h 204 N Front
- ** Patrick J liquors 983 S Water h 187 Crapo [Linden
- ** William clerk 182 Union b r 77
- Jozowski Frank weaver h 539 S Second
- Jubenville Blanche clerk 1064 Acushnet av bds 152 Mt Pleasant
- ** Charles furniture 961 Acushnet av h 152 Mt Pleasant
- ** Damien speeder b 66 Tallman
- Jubinville Charles J R U S A bds 188 Weld
- Judd Emery S freight and passenger agent ft Willis h 94 Hillman
- ** James W overseer h 11 Ashley
- Judge John F engineer N B Textile school h 184 Campbell
- ** Louis clerk b 184 Campbell
- Judson Abbie widow George J h 603 Cottage [tine
- ** Barrett loom fixer h 46 Valen-
- ** Bros (Howard G and David W) carpenters and builders 50 Locust [Locust
- ** David W (Judson Bros) h 50
- ** Delia M b 50 Locust [mt av
- ** Edwin T drillmaker h 232 Shaw-
- ** Ezra A carpenter h 415 Chancery
- ** Frank A carpenter 18 W Willow h do [bell
- ** George W carpenter b 109 Camp-
- ** Howard G (Judson Bros) carpenter 50 Locust h at Padanaram [N Second
- Julia Maglina widow Antone h 440
- Julien Alice h 63 N Second
- ** Matthew C Rev pastor Trinitarian Congregational church h 37 Fifth
- ** Oliver teamster h 422 Purchase
- Julius Edward (Baltimore Box Lunch Co) 9 Arcade bldg h at Brockton

The Directory to a business man is as essential as a Dictionary to the student



CASH OR CREDIT

DIAMONDS - WATCHES - JEWELRY

E. J. HODGDON

CUMMINGS BLDG.,
45 PURCHASE STREET

Up Stairs Opp. Waiting Station

NEW BEDFORD [1912] DIRECTORY

605

Jump James spinner h 44 Fruit
Junier Albina widow Leon b 162
Whitman

.. James removed from city
.. Leonard removed from city
.. William laborer h 26 Thompson

Jupin Michael boilermaker h 116 Di-
vision [Washburn h do

Jurczykowski Konstanti grocer 47
Jussaume Aime brakeman b 269 Cog-
geshall

.. Alderie weaver h 18 Washburn
.. Arthur weaver b 18 Washburn
.. Dennis weaver h 18 Washburn
.. Edward brakeman b 269 Cogge-
shall

.. Hormidas weaver b 103 Ruth
.. Joseph A clerk 305 N Front h
269 Coggeshall [171 Bowditch

.. Oliva provisions 305 N Front b
Justly Manuel S machinst h 91
Durfee [Collette

Jutras Simeon mill hand rms 102

Kabels Maurice operative h 204
Sawyer [geshall h 157 Davis

Kacmirubas Nicholas grocer 310 Cog-
Kaczmarczyk Stephen mill hand b
16 Marvin

Kaeton Margaret I teacher Abraham
Lincoln school b 181 Summer

Kaharl Edgar principal Harrington
school b 32 Eighth

Kaible Narcisse mill hand bds 121
Webster et

Kaliff Jacob mgr h 8 Delano
Kalisch Antone drillmaker h 146
Bullard

.. Frank clerk b 136 Nye
.. John weaver h 136 Nye

Kalish Clotilda clerk 48 Pleasant h
1264 Acushnet av [av

.. Mary mill hand h 1264 Acushnet
.. Peter h 63 Holly [Front

Kalisz Michael mill hand h 189 N
.. Mikolaiz (Zygiel & Kalisz) 133
Front h do

.. Stanley mill hand b 22 Howard

Kalita Michel mill hand bds 325
Belleville avenue

Kallinger Henry shoe repairing 1664
Acushnet avenue h 1637 do

Kalwaljski Marian mill hand h 16
Cotter

Kemmerer Edward P cotton 29 N
Water h at S Dartmouth

Kane Catherine and Margaret h 244
State

.. Charles florist b 32 Borden
.. Charles H h 32 Borden [ler

.. Edward J shoemaker h 159 But-
.. Eugene F shoemaker h 40 Vine

.. Felix driver 100 S Water h 193
Chancery

.. George weaver b 814 First
.. Helen E h 397 Union [lette

.. James L second hand b 134 Col-
.. James V twister tender h 67
Lindsey [Co h 530 Cottage

.. James W foreman T-N B Copper
.. John A weaver b 89 Austin

.. John B bartender h 814 First
.. John H asst foreman T-N B

Copper Co 528 Cottage

.. Lester A teamster h 384 Cottage
.. Margaret widow John h 3 Wa-
verly

.. Martin died July 14 1912
.. Michael porter rms 96 Midde

.. Patrick died July 14 1912
.. Philip driver 40 Purchase b 193
Chancery

.. Phillip weaver b 814 First
.. Sarah C h 127 Grinnell

.. Thomas L laborer h 134 Collette
.. William P baker b 32 Borden

Kangias Peter (Callas & Kangias)
rms 311 Pleasant

Kanuse Franklin h 141 Church

Kaplan Abraham dry goods 731 S
Water h 490 First

.. Abraham Mrs h 500 S Water
.. David h 526 S Water

.. Davids waiter b 327 S Water
.. Joseph shoes 327 S Water h do

BONNEY, FOLSTER & CO.,

945-947 Acushnet Ave., New Bedford

17

DEPARTMENTS COMPLETE WITH THINGS TO WEAR AND
OTHER THINGS FOR MEN, WOMEN AND CHILDREN

OUR MOTTO - "SUPERIOR BISCUITS"

Quality and Carefully Packed Goods makes each grocer our friend and a satisfied customer. It beats all other advertisements. Look for the Label "Superior Biscuits"

Manufactured by Snell & Simpson Biscuit Co., Office and Factory, ADAMS ST., in our City.

606

NEW BEDFORD [1912] DIRECTORY

Kaplan

" Morris shoes 463 S Water b 327 do
 " Samuel pedlar h 486 First
 " William J h 490 First
 Kapler Stephen weaver b 156 Holly
 Karakos Thomas bootblack 1053 Acushnet av b Cove st [Fourth
 Karcher Abbie widow Herman b 179
 " Frederick h 40 Dartmouth
 " Frederick Jr police h 35 Hollybrook [Fourth
 " Herman L glasscutter h 179
 Karezmarek George mule spinner h 23 Washburn [Cotter
 Karezmorski Peter mill hand h 12
 Kareleas Charles fruit h 361 Coggeshall [man
 Kares Venzel weaver h 136 Tall-Karl Frederick shoemaker h 21 Homer [ion
 " Hieronimus shoemaker h 568 Un-
 " Joseph A died Dec 18 1911
 " Walburga widow Joseph bds 58 Peirce [cial
 Karmarch Walenty weaver h 8 So-
 Karus Adam weaver h 109 Mott
 Kasab Giril weaver h 70 Phillips av
 Kasinski Ignace operative h 11 Clark
 " Stanislaus operative b 11 Clark
 Kasmire Charles P h 359 County
 " George F dept mgr 36 Purchase h at East Freetown [South
 " Joseph A clerk Soule Mill b 106
 " Philip S shoemaker h 6 Chestnut
 Kaszyk Wasyi mill hand h 54 Phillips av [Grove
 Kataszewski Florian h 159 Cedar
 Katin Joseph laborer h 65 Acushnet av
 Katzman Philip h 332 S Second
 Kavanagh Felix laborer rms 129 Cedar [Second b 335 Pleasant
 " Grace telephone operator 57 N
 " Patrick driver h 5 North
 " Thomas F telegraph operator R R depot h 335 Pleasant

Kavanaugh Joseph M mgr 258 Purchase b 53 Bedford
 " Leo F compositor Standard bds 53 Bedford
 " Martin F dancing teacher 96 William h 53 Bedford
 " Raymond M clerk 241 Purchase b 53 Bedford [burn
 Kawa Albert operative h 20 Wash-
 " Felix mill hand h 44 Washburn
 Kawalec Stanley weaver b 28 Washburn
 Kay Ada rem to England
 " Charles teamster 1066 County h 20 Peekham
 " James spinner h 1031 County
 " Margaret Mrs b 200 N Front
 " Margaret widow James h r 336 Davis
 " Mary Mrs h 65 Kenyon
 " Thomas spinner b 118 Hathaway
 " see Key [way
 Kaye Sarah A Mrs h 118 Hathaway
 Kazieancas Charles shoemaker h 51 Washburn
 Kazinski Isidore operative h 23 Nye
 Keach Horace W florist b 240 Chancery [cery
 " Thomas R spinner h 240 Chan-
 Kean Charles H rem from city
 " Elizabeth M clerk 8 Fifth b 259 Weld
 " Frederick fixer h 18 Stapleton
 Keane Albert W sporting editor Times h 259 Weld
 " John F h 259 Weld
 " John W laborer h 41 Wing
 " William F linotype operator Times h 90 High
 " see Kane and Keene [ton
 Kearney Michael polisher h 465 Fol-
 " Valentine student bds 256 Cedar Grove [Grove
 " William watchman h 256 Cedar
 Kearns Thomas H pool 36 Elm and cigars 218 Union rms 243 Kempton

HASKELL BROS. DEALERS IN

ICE

400 COURT STREET

TELEPHONE CONNECTION

NEW BEDFORD, MASS.

AUTOMOBILES TO LET

BERT A. VANCE
24 SYCAMORE STREET

5 & 7 Passenger Cars
DAY OR NIGHT

Telephones
Bell 3191-W, Auto. 3334

NEW BEDFORD [1912] DIRECTORY

607

- Keating Margaret E and Nancy T
h 9 Warwick
" Peter died Aug 18 1912
" Thomas driver b 38 Cedar
" Timothy P clerk 721 S Water b
273 S Front [den
Keavy Margaret S Mrs h 38 Bor-
" Michael rem to N Y city
" William clerk 182 Union
Keches George boot black 58 Pleas-
ant [35 Acushnet av
Keck Conradina widow Leonard h
Keefe Martin laborer h 280 Cedar
Grove [123 Maxfield
Keehle Charles foreman 6 Elm h
" Lnella clerk 70 Purchase b 123
Maxfield
Keeln Phebe h 300 Cedar Grove
" Robert bds 300 Cedar Grove
" see Keene and Keen
Keelan Mary Mrs weaver bds 283
Fourth
" Ruth Mrs h 187 Broek av
" Samuel operative b 187 Broek av
" Sarah weaver b 187 Broek av
Keen Ann G widow Washington h
457 Cottage
" Charles F cabinetmaker 17 Cent-
re h 370 Cottage
" Charles F carpenter h 79 Locust
" Elizabeth C widow Franklin h 67
Parker [field
" Joseph W shoemaker b 237 Max-
" Leonard Jr h 39 Parker
" Mary E bookkeeper 11 N Sixth b
370 Cottage
" Sarah L clerk b 370 Cottage
" Tabathy G widow Obadiah h 237
Maxfield
" see Keene, Keeln and Keane
Keenan Ellen widow William h 150
Merrimac
" Teresa B b 150 Merrimac
" Thomas watchman h 241 State
" Thomas Jr operative b 241 State
" William P clerk b 150 Merrimac
Keene Horace M engineer 45 School
b 403 Cottage [net av h do
" Margaret fancy goods 69 Acush-
" see Keen, Keeln and Keane
Keeney Mary R Mrs h 33 Fifth
Keighley Walter plasterer h 87 Fruit
Keil Anna widow Frank H bds 75
Clark [County
" William A Mrs weaver h 954
Kein Mary A widow Andrew b 568
Union
Keith Allen P supt of public schools
166 William h 20 Locust
" Anna F bookkeeper 309 Acush-
net av rms 29 Sycamore
" Annie R teacher G H Dunbar
school b 8 Ward [Walnut b do
" Charles F Mrs dressmaker 55
" Charles H baker 11 and 437 Pur-
chase h at Brockton [60 Fifth
" Clayton E mgr 11 Purchase rms
" Frederick A Jr salesman 36 Pur-
chase h 77 Pierce
" Lucy K widow h 161 Maxfield
" Luke T foreman 8 Seneca h 6
Franklin
" Otis M clerk 45 School h 139
North [(S)
" Peter C gardener h 35 Emerson
" Thomas foreman 1 East Pope h
Franklin st
" William gardener h 8 Ward
" William H clerk 100 Fifth bds 8
Ward [Co b 300 Purchase
Kelleher Alice stenographer N B S
" Daniel J (N B Printing Co) 25
N Second b 201 Pleasant
" Florence A b 300 Purchase
" Hubert S clerk 215 Purchase b
300 do
" John M druggist 513 County and
215 Purchase b 300 do [chase
" Mary A widow Daniel h 300 Pur-
" Maurice laborer h 18 Jean
" Oscar D mgr 513 County bds 300
Purchase [215 Coffin av
" Thomas W clerk 503 N Front h

J. G. NICHOLSON
LUMBER, SASH, DOORS and BLINDS
BOWDITCH STREET, NEW BEDFORD, MASS.



The Directory to a buisness man is as essential
as a Dictionary to the student



608

NEW BEDFORD [1912] DIRECTORY

Kellett George W weaver b 14 Ashley
 " William operative h 14 Ashley
 Kelley Abbie M b 243 Maxfield
 " Albert J eyeletworker h 564
 County
 " Anderson W mgr William F Nye
 Fish Island h at Fairhaven
 " Andrew J cooper h 200 Fourth
 " Arthur W testman 57 N Second b
 72 State
 " Bertus lather b 200 Fourth
 " Charles E casheir 15 N Sixth h
 54 Tremont [net av
 " Charles E laborer b 712 Acush-
 " Charles H h 208 Kempton
 " Charles S (Sanford & Kelley)
 banker 20 Market h 270 Un-
 ion [110 Cottage
 " Charles S Jr clerk 20 Market h
 " Cynthia A widow Henry F h 267
 Cottage
 " Edmund F teamster h 72 State
 " Edward laborer b 19 Welcome
 " Edward M painter h 57 Smith
 " Eliza J weaver b 397 Pleasant
 " Elizabeth Mrs b 74 Washington
 " Elizabeth widow Edward b 136
 Newton [Grinnell
 " Eva E cashier 182 Union b 134
 " Frank C carpenter b 114 Fourth
 " Frank H clerk 37 Purchase rin
 12 h at Fairhaven
 " Gertrude F teacher Sylvia Ann
 Howland school b 101 Chest-
 nut
 " Hanora widow Thomas C h 191
 State [nell
 " Henry W carpenter b 112 Grin-
 " Herbert N skiver h 243 Max-
 field
 " Ida F Mrs b 202 Maxfield
 " Irving B eyeletmaker bds 365
 Pleasant
 " James city laborer h 297 Austin
 " James weaver h 48 Blackmer
 " James F foreman h 445 Chancery

Kelley

" James H painter U St Ry Co h
 702 Acushnet av [Chestnut
 " James S Jr watch repairer h 101
 " James S Mrs dressmaker 101
 Chestnut h do [Kempton
 " John I clerk 35 Elm rms 111
 " John T at P Corp h 280 Earle
 " John William liquors 243-247
 Purchase h 117 Fourth
 " Joseph corporal U S A 76 Pleas-
 ant h 219 Purchase
 " Lena M teacher Clark st school
 b 31 Madison
 " Lillian M Mrs h 46 Thompson
 " L Auburt job pressman Stand-
 ard h 253 Acushnet av
 " Maria M weaver b 397 Pleasant
 " Michael J machinist b 149 Elm
 " Minnie F bookkeeper b 54 Tre-
 mont
 " Patrick laborer h 19 Welcome
 " Patrick J clerk b 19 Welcome
 " Peter laborer h 1 Clark
 " Ruth F bookkeeper 185 Union b
 101 Chestnut
 " Theresa rem from city
 " Thomas h 397 Pleasant
 " Thomas laborer h 500 S Second
 " Thomas E spinner b 297 Austin
 " William E bookkeeper 358 Acu-
 shnet av b 158 Grinnell
 " William L conductor h 297 Cedar
 " William L jewelry 2 Purchase h
 478 County
 " see Kelly
 Kelly Cecile seaman b 346 Purchase
 " Ellen Mrs h 124 Cove
 " Herbert laborer b 1013 Purchase
 " John shoemaker b 276 Purchase
 " John spinner h 208 Davis
 " John P speeder tender h 30 Rod-
 ney [Cove
 " Joseph baker 52 County h 191
 " Katherine widow Dennis W h
 379 Cedar
 " Leonard laborer b 346 Purchase

M. P. B. Silva & Son

BUILDERS

Estimates Furnished on all Kinds of Work

157 ACUSHNET AVENUE

Both Phones

NEW BEDFORD

**JAMES
J.
MOORE**

Up-to-Date Methods and Materials
EVERY DESCRIPTION OF CONSTRUCTION
ESTIMATES
Bell Telephone, 791
125 Oak St., New Bedford

**CONTRACTOR
AND
BUILDER**

NEW BEDFORD [1912] DIRECTORY

609

Kelly

- .. Patrick fixer h 161 Dean
- .. Sarah widow Jeremiah h 346 Purchase
- .. Thomas mill hand b 208 Davis
- .. William rem to Fitchburg [av
- .. William H clerk 1623 Acushnet av b 208 Davis
- .. William H doffer b 30 Rodney
- .. William H top roll coverer h 21 Penniman
- .. William L conductor b 161 Dean
- .. see Kelley [court
- Kennitzer Frank weaver h 6 Linden
- Kemp Ernest rem from city
- Kempton D B estate 3 Merrills wharf [486 Rivet
- .. Louisa E widow Manaseh E h
- .. Lydia A widow William h 38 Bay
- .. Susan H widow David B h 553 County
- Kendall Edith V Mrs public stenographer 97 William rm 210 b at Fairhaven
- .. Francis weaver h 145 Church
- .. John jeweler b r 533 Rivet
- .. Thomas H second hand h 139 Dartmouth [Belleville av
- Kendra Wojech mill hand h 325
- Kendrick Allen T carpenter 161 Clinton h 159 Arnold
- .. Belmont W cabinetmaker 36 Purchase h 491 Middle (W)
- .. Robert E glasseutter h 286 Mill
- .. Stanley clerk Hawes, Tewksbury & Co h at Fairhaven
- Kenealy James H clerk 37 Delano h 249 Arnold
- .. John city laborer h 233 North
- Kennar Ellen bds 21 Homer
- Kennedy Albert insurance agent 37 Purchase rm 23 h 126 Mill
- .. Alfred J fixer h 19 W Trinity
- .. Amanda Mrs h 59 Fifth
- .. Annie C widow William A h 25 Cottage [French av h n do
- .. Archibald D nurse Almshouse E

Kennedy

- .. Arthur A chauffeur 148 Court b 122 Bonney [Bonney
- .. Augustus M glassworker h 101
- .. Charles plumber 745 Purchase h 17 Austin
- .. Charles F foreman J B Sullivan & Son h 396 Court
- .. Charles J salesman 311 S Water b 15 Sherman
- .. Edward glassworker h 14 Crapo
- .. Edward J driver h 68 Summer
- .. Elizabeth widow James bds 87 Campbell [h 369 Cottage
- .. Francis M dentist 139 Purchase
- .. Frank E bds 305 Arnold
- .. Frank J asst public bath bds 17 Austin
- .. George H time keeper h 11 Oak
- .. George S salesman 99 Front h 290 Palmer
- .. Isabel M clerk 182 Union b 122 Bonney [Church
- .. James slasher tender h 74
- .. John spinner h 17 Austin
- .. John watchman h 122 Bonney
- .. John Jr conductor b 17 Austin
- .. John G foreman 100 Fifth h 86 Park [mut av
- .. Joseph P blacksmith h 124 Shaw-
- .. Joseph P (Kennedy & Kirwin) h 15 Sherman
- .. Mary widow Patrick confectionery 57 West French h do
- .. Mary A teacher Thomas Donaghy school b 43 Fifth [po
- .. Nancy widow Edward h 14 Cra-
- .. Patrick police h 144 Bedford
- .. Patrick (57 W French av) died Jan 21 1912
- .. Thomas D coachman 181 Hawthorn h 305 Arnold
- .. Thomas F clerk b 122 Bonney
- .. Thomas S b 305 Arnold
- .. William gardener b 319 Union

**PELEG H. SHERMAN 506 COUNTY ST.
FUNERAL DIRECTOR AND EMBALMER**

OFFICE PHONES.
Bell 690-W. Auto. 1305

RESIDENCE PHONES
Bell 690-R. Auto. 1306

GREENE & WOOD

Every Kind of
LUMBER
AND MILL WORK

PINE STREET, off So. WATER STREET, NEW BEDFORD

610

NEW BEDFORD [1912] DIRECTORY

Kennedy

- .. & Kirwin (Joseph P Kennedy and Henry H Kirwin) paper and twine and roofing 311 S Water
- Kennelly Joseph C supt 37 Purchase rm 23 h 190 Clinton
- Kenney Edward D Jr watchman h 42 Robeson [Robeson
- “ Edward W clerk 645 County b 42
- “ Elizabeth widow Edward D h 250 Shawmut av
- “ Elizabeth H clerk 185 Union bds 42 Robeson [mut av
- “ Garret M quarryman h 250 Shaw-
- “ George H painter h 81 Maxfield
- “ James laborer h 415 Cedar
- “ John F student b 42 Robeson
- “ John F teamster h 35 Penniman

JOSEPH T KENNEY

ATTORNEY AND COUNSELLOR
AT LAW
Room 203

Merchants Bank Building
97 William Street
Residence 479 County Street

- Kenney Joseph T lawyer 97 William rm 203 h 479 County
- “ Mary Mrs h 57 Ash (S)
- “ Mary widow John b 109 Austin
- “ Mary M Mrs carder h 71 Jouvett
- “ Patrick housekeeper police station 2 h 178 Fourth
- “ Thomas D farmer h 250 Shawmut av [b do
- “ William D milk 250 Shawmut av
- “ see Kinney and Canny
- Kent Amanda A widow William J h Aquidneck street

Kent

- .. George E student b 108 Norman
- “ George L Mrs h 108 Norman
- .. Mary E Mrs h 410 Cedar
- “ Mary S teacher h 157 Purchase
- “ Myra J h 157 Purchase [349 Park
- “ Percy L clerk Potomska Mills h
- “ Philip W rem to Topton Me
- “ Sarah widow George E h 349 Park [lette
- Kenten Arthur weaver bds 284 Col-
- .. Thomas weaver b 284 Collette
- Kenworthy Bramley machinist h 263 Phillips av
- .. Harry A insurance agent 120 Purchase rm 403 h 161 Richmond
- “ Joseph operative h 18 Mill
- .. William clerk Dartmouth Mfg Corp b 161 Richmond [Main
- Kenyon Abbie widow Charles bds 29
- KENYON ALBERT B** real estate 209 Times bldg h 90 Hillman See page 31
- “ Arthur carpenter b 210 Brock av
- “ Arthur weaver b 90 Austin
- “ Benjamin W overseer Holmes Mfg Co h 94 Belleville rd
- “ Eli weaver h 90 Austin
- “ Elizabeth h 26 Shore
- “ Elizabeth and Emma h 26 Cove
- “ Harold clerk rms 42 Hill [et
- .. Harry operative b 125 Webster
- .. Harry steam fitter h 30 Juniper
- .. Harry A driver h 2½ Willis
- .. Henry doffer b 38 Myrtle
- .. Henry spinner h 125 Webster et
- .. James fireman h 187 Cove
- .. James operative h 38 Myrtle
- .. John electrician h 42 County
- “ Louis A weaver h 57 Salisbury
- .. Margaret widow Robert H 1757 Acushnet avenue
- .. Polly operative h 98 Brock av
- .. Robert H died May 2 1912
- .. Rosali Mrs bookkeeper 36 Purchase h 435 Mill
- .. Sarah F housekeeper 49 Parker

STEIGER-DUDGEON CO.

“The WOMAN’S Store”

Tel. Bell. 82 & 83, Branches connecting all Depts.
“ “ 160 For Office Only. Auto. 1211

A STORE ESPECIALLY
DEVOTED TO SELLING
WHAT WOMEN WEAR

SUMMER HOMES

COTTAGES and VILLAS
Cape Cod and other resorts

\$1,000 to \$25,000

Z. R. PINAULT, 96 William St., Room 11

NEW BEDFORD [1912] DIRECTORY

611

Kenyon

- .. Theodore F h 435 Mill
- .. Thomas weaver h 210 Brock av
- .. Vina Mrs variety 210 Brock av
h do
- .. Walter weaver b 90 Austin
- .. Walter A carder b 257 Phillips
av Page Mfg Co h 124 Rivet
- .. William H assistant engineer
Keppler Annie clerk 232 Union b 45
Sycamore [Hathaway
- Kerfoot Albert bricklayer h 132
- Kern Henry A h 216 Grinnell
- .. Maria L widow Charles h 83
Bedford
- .. William E h 216 Grinnell
- .. William E Jr treasurer Taber
Mill h 216 Grinnell
- Kerney Peter carpenter b 112 Mott
- Kerns Carl mill hand b 99 South
- .. Thomas H liquors 346 Acushnet
avenue
- Keroack Alphonse clerk h 30 Jouvett
- .. Ernest clerk 977 S Water h 56
Jouvett
- .. Joseph h 109 Cove
- .. William clerk h 56 Jouvett
- Kerr Louis R asst treas Butler Mill
h 80 Walnut [43 Seventh
- .. Nathaniel B treas Butler Mill h
- Kerrigan Hubert J tool maker h 889
Rockdale avenue
- .. Michael laborer h 316 Davis
- Kershaw Albert A clerk 169 Pur-
chase h 100 Pierce
- .. Annie Mrs h 38 Foster
- .. George operative h 12 Cleveland
- .. James B removed from city [er
- .. Ralph clerk 97 Front b 24 Mosh-
- .. Squire oiler h 12 Cleveland
- .. Thomas card grinder b 53 How-
ard [man
- .. Thomas changer over h 95 Tall-
- Kersner Moses mill hand h 511 No
Front [Cove
- Kervaek Yvonne stenographer b 109
- Kerwin George P overseer Beacon
Mfg Co b 257 Cedar Grove

Kerwin

- .. William J supt Beacon Mfg Co
h 90 Dean
- Kessler Angele weaver b 47 Ashley
- .. Joseph (Zalkind & Kessler) h
at Providence
- Kestenbaum Emanuel crockery 891
Water h 893 do
- .. Jacob clerk 891 S Water b 893 do
- Ketchel Stalius (Dukas & Ketchel)
rms 153 Blackmer [Purchase
- Ketchell George bootblack rms 209
- Kettewell Ruth Mrs h 26 Acushnet
avenue
- Kencher Paul h 636 Cottage [av
- Kevill Elizabeth weaver h 32 Brock
- Key Albert operative b 281 Davis
- .. Charles loom fixer h 281 Davis
- .. George weaver b 96 Cove
- .. John Packer 36 Purchase b 281
Davis [ville rd
- .. Joseph second hand h 147 Belle-
- .. Walter fixer h 281 Davis
- .. see Kay
- Keyes George gardener h 60 Park
- .. Lewis E h 67 Hillman
- Kidder Charles T salesman 2 S Wa-
ter h 6 Ocean [1057 County
- Kiel Grace widow Charles S h
- .. Margaretta widow Joseph b 1057
County [ville av
- Kielborsa Josef speeder h 279 Belle-
- Kiernan James tack maker h 18
Richmond [Front
- Kiettyka Anthony operative h 146 N
- Kilanowich Annie widow Thomas
spinner b 30 E Merrimac
- Kilbride Ellen Mrs h 288 Fourth
- .. James third hand b 288 Fourth
- .. John J spinner h 213 Fourth
- Kilburn Anna milliner 14 Purchase
b 246 Court [Sherman
- .. Charles A card clothier h 24
- .. Clara S widow Edward h 1 Park
place

F. T. AKIN & CO. PAINTERS AND DECORATORS

PARLOW & GODDARD**All kinds of INSURANCE****ROOM 206, MERCHANTS BANK BLDG., NEW BEDFORD**

612

NEW BEDFORD [1912] DIRECTORY

Kilburn

- " Clifford (Pierce & Kilburn) h 80 Fair [h 264 County
 " Frank J machinist Potomska Mills
 " Harriet E widow Hiram bds 96 Bedford
 " Hiram W gardener b 88 Linden
 " John E h 246 Fourth
 " Mills, W French av
 Kileoin John F shoemaker bds 467 Cottage [tage
 " Joseph glasscutter bds 467 Cottage
 " Luke mason bds 467 Cottage
 " Luke J mason h 467 Cottage
 Kilik Joseph spinner h 6 Bonneau ct
 Killeen Celia widow John T h 64 Jouvett [657 County
 Killigrew Daniel clerk 240 Union b
 " Edward L died March 17 1912
 " Edward L Jr student bds 657 County [b 657 County
 " Elizabeth M seamstress 185 Union
 " George F clerk 361 Acushnet av b 482 do [school b 657 County
 " Helen E teacher Acushnet av
 " Margaret J widow Edward L h 657 County
 " Mary widow Daniel h 482 Acushnet av [b 657 County
 " Mary L teacher Parker st school
 " William H (W H Killigrew & Co) h 237 Summer
 " W H & Co (William H) liquors 361 Acushnet av
 Killoran Eugene track master bds 258 Acushnet av
 " James H linotype operator N B Times h at Fall River
 Killuk Julzian mill hand h 177 N Front [Hazard court
 Kilmartin James M shoemaker b 17
 " John W laborer b 17 Hazard ct
 " Mary h 176 State
 " Michael carder h 20 Division
 " Sarah Ann widow M William h 17 Hazard ct
 " see Gilburtin
 Kilpatrick Frederick L fish 650 First b 297 Fourth [Fourth
 " Margaret widow Robert h 297
 " William A teamster 135 Grinnell h 56 Mosher [h do
 Kilshaw Ellen Mrs grocer 62 Ruth
 " George weaver h 19 Willard
 " Mary E dry goods 68 Ruth h do
 " Richard weaver b 62 Ruth
 " Thomas weaver h 68 Ruth
 Kilton Mabel F clerk 70 Purchase b 497 Acushnet av
 Kimball Elizabeth widow Lewis b 80 Newton [h do
 " Emma B Mrs nurse 57 Bedford
 " Emma F widow William h 185 Elm [51 Bedford h 57 do
 " Harry H asst master mechanic
 " Howard h 975 S Water
 " John l mgr 1100 Acushnet av h 70 Peckham
 " Laura S Mrs h 202 Kempton
 " William baker 74 William h 73 Linden
 " William A driver h 58 Summer
 Kimber Joseph S overseer N B Cotton Mills Corp h 219 Shawmut av [net av h 1547 do
 Kinen Henry electrician 1545 Acushnet
 King Alexander b 105 Fourth [av
 " Alfred A driver b 519 Acushnet
 " Alfred M real estate and painter 77 Rivet b 21 Independent
 " Ambrose S clerk h 10 Nelson
 " Antone operative h 65 Short
 " Antone S drillmaker b 74 South
 " Antone S laborer h 60 Howland
 " Antonio operative h 232 Rivet
 " Benjamin F conductor h 690 Cottage
 " Benjamin F Jr died May 3 1912
 " Brayton W h 267 Cottage
 " Burgess T city painter h 156 Morgan
 " Caroline F Mrs matron 180 Atlen h do [Purchase
 " Catherine L widow Cyrus b 388
 " Charles E h 242 Summer

THE BEST OF EVERYTHING IN THE DRUG LINE.**LAWTON'S 3 BIG STORES****The Home of the Rexall Remedies**

FURNITURE REPAIRING IN ALL ITS BRANCHES.

BAY STATE CHAIR CO.,

A. P. FOSTER, Prop.

42 NORTH WATER ST.,

Bell Telephone, 1081

NEW BEDFORD, MASS.

NEW BEDFORD [1912] DIRECTORY

613

King

- .. Charles E rem to California
- .. Charles J machinist h 24 Ward
- .. Charles S twister b 313 S Second
- .. Clara B and Laura M mill hand b 122 Fair
- .. Clifford W clerk Dartmouth Mfg Corp bds 95 Bonney
- .. Dental Co 24 Purchase
- .. Edwin R teacher manual training public schools h 156 Chestnut
- .. Ellen widow Thomas b 28 Cove
- .. Elmer E belter h 2 Austin et
- .. Elsie clerk 1173 Acushnet av b 690 Cottage [305 Middle
- .. Emma J widow William H h
- .. Eva D bookkeeper 64 Purchase b 690 Cottage
- .. Florence M Mrs h 96 Cedar
- .. Frances widow Antonio h 307 S Front
- .. Frank C lather h 388 Purchase
- .. Frank S teamster b 184 County
- .. Frank W piano tuner 201 Acushnet av h 95 Bonney
- .. Fred S brakeman h 135 Willis
- .. George J shoemaker b 388 Purchase [35 Crapo
- .. Harold operative 100 Bonney bds
- .. Harry weaver b 65 Howard
- .. Helen G clerk 48 Pleasant b 97 Hall [b 210 James
- .. Helen M bookkeeper 23 N Water
- .. Henry blacksmith b 176 Allen
- .. Henry B blacksmith b 162 North
- .. Henry F copperworker h 940 County
- .. Herbert clerk rms 167 Cedar
- .. Herbert master mechanic Rotch Mill h 22 Swift [Collins
- .. Herbert R asst 201 Union b 22
- .. Hiram R blacksmith h 162 North
- .. Horace E b 156 Grinnell
- .. Horace W weaver b 2 Austin et
- .. Ida M widow Henry L h 122 Shawmut av [95 Fonnev
- .. Isabel stenographer U St Ry Co b

King

- .. Isabelle widow Antone h 55 Katharine
- .. Isaiah porter h 67 Ash (N)
- .. John fireman h 44 Winsor
- .. John gardener h 150 Chancery
- .. John H rem to Worcester
- .. John J third hand h 12 Howland Village [h 397 Union
- .. John S stockman 57 N Second
- .. Joseph fisherman h 46 Scott
- .. Joseph laborer h 313 S Second
- .. Joseph operative h 34 Independent [ska Mill h 122 Fair
- .. Joseph F yard foreman Potom-
- .. Joseph P laborer b 10 Winsor
- .. Laura M teacher Thomas Donaghy school b at Fairhaven
- .. Louisa housekeeper 10 Weaver
- .. Lydia widow Edward A h 480 Mt Pleasant
- .. Manuel mill hand h 48 Stephen
- .. Mannel mill hand b 379 S Second
- .. Mannel operative h 74 Katharine
- .. Mannel B C machinist 8 Seneca b 25 Stowell
- .. Mannel F engineer h 58 Sherman
- .. Mannel F Jr engineer h 47 Babbitt [305 Middle
- .. Marietta millinery 7 Purchase b
- .. Marion laborer 144 S Water
- .. Martin teamster h 680 First
- .. Mary widow Joseph h 379 S Second [arine
- .. Mary widow Joseph J h 74 Kath-
- .. Mary E widow William J h 21 Independent
- .. Nellie operative b 47 Babbitt
- .. Nora P Mrs clerk b 161 North
- .. Oren A chauffeur b 162 North
- .. Patrick J loom fixer h 35 Crapo
- .. Perry asst night supt 22 Fourth h at Fairhaven [pendent
- .. Peter Joe carpenter h 51 Inde-
- .. Philip R city carpenter h 95 Wil-
- .. Reuben T asst janitor 97 Wil-
- .. Robert B foreman h 210 James

Office Phones.

Bell 8013

Auto. 2163

ALDEGE CHAUSSE'

FUNERAL DIRECTOR AND EMBALMER

PRIVATE AMBULANCE SERVICE
386 NORTH FRONT STREET

Res. Phones.

Bell 8112-M

Auto. 2151

WILLIAM H. MUDGEStove and Furnace Repairs
Gas Fitting and Fixtures.....**PLUMBING**

I install Gas Automatic Heaters, also Water Systems for Country places

157 ACUSHNET AVE.,

Bell and Auto. Phones

NEW BEDFORD, MASS.

614

NEW BEDFORD [1912] DIRECTORY

King

** Roland E clerk 57 N Second b
135 Willis
 ** Rosa died May 15 1912
 ** Samuel mill hand h 126 Nash rd
 ** Theresa widow Thomas L h 97
Hall [av h 71 Emma
 ** Walter shoe repairer 204 Brock
 ** Walter L carriage trimmer b 156
Morgan [North
 ** Warren A chauffeur rms 162
 ** William operative 100 Bonney b
35 Crapo [Weld
 ** William F copperworker bds 272
 ** William H (King & Begley) h 185
Bowditch [No 7 h 272 Weld
 ** William H II S driver Engine
 ** William S fireman h 74 South
 ** William S Jr clerk b 74 South
 ** & Begley (William II King and
Edward J King) gas fitters 978
Acushnet av and 927 S Water
 Kingcard James real estate b 4 Wel-
come [tag
 Kingman George F Mrs h 159 Cot-
 ** George M paying teller Mechan-
ics National Bank h 130 School
 Kingsley Frances H teacher b 56 S
Sixth
 ** Nelson M h 143 Cedar
 Kinkbowski Joseph weaver h 97 Di-
vision [1054 County
 Kinney Archibald driver 12 School h
 ** Edward D yard foreman Wam-
sutta Mill h 25 Homer
 ** John spinner b 1054 County
 ** John R second hand h 70 Peck-
ham [rd
 ** Mary widow John R h 90 Nash
 ** Robert H spinner h 1054 County
 ** William operative b 1054 County
 ** see Kenney [Bolton
 Kinlery Peter P machinist h 462
 Kinyon William H (Kinyon & Rus-
sell) 76 Pleasant rm 21 h at
Pawtucket R 1

Kinyon

** & Russell (William H Kinyon
and Herbert C Russell) props
Kinyon's Commercial School
76 Pleasant rms 20-25
KINYON'S COMMERCIAL SCHOOL
 Kinyon & Russell props 76
Pleasant rms 20-25 See foot
lines
 Kipke Annie widow Richard h 451
Coggeshall
 Kipp David R chauffeur h 388 Allen
 Kirby Albert C deputy sheriff h 33
S Sixth
 ** Althea R inspector b 124 Parker
 ** Andrew P foreman 54 Elm h 212
Purchase
KIRBY ARTHUR C civil engineer
and surveyor 11 Clifford build-
ing h 165 Shawmut av See
page 42
 ** Benjamin H h 77 Dartmouth
 ** Caroline E bookkeeper Myrtle e
Penniman rms 35 Eighth
 ** Charles E harnessmaker 144 Plea-
sant b 227 Arnold [Morgan ter
 ** Edgar W clerk 100 Fifth bds 5
 ** Edward A h 227 Arnold
 ** Francis laborer h 275 Collette
 ** Frank B letter carrier h 21 But-
tonwood
 ** Frank R (Bates, Kirby & Co)
48 Pleasant h 150 Cottage
 ** George Jr pres George Kirby Jr
Paint Co h 672 County
KIREY GEORGE JR PAINT CO
 paint mfrs 14-20 Wall See
page 30
 ** George A treas George Kirby Jr
Paint Co h 54 Ashland
 ** George F clerk George Kirby Jr
Paint Co h 25 Tremont
 ** Helen G nurse b 54 Ashland [b do
 ** Holder C physician 33 S Sixth
 ** Lydia Mrs h 161 Middle
 ** Robert weaver h 129 Reynolds
 ** Wilfred S b 33 S Sixth

Kinyon's Commercial School
 Will furnish your office help free

Odd Fellows Building
 COR. WILLIAM and PLEASANT STS.
 NEW BEDFORD, MASS.

E. T. DESAULNIERS

THE RELIABLE WATCHMAKER

102 WELD ST.,

HIGH CLASS WATCH AND JEWELRY REPAIRING
AT MODERATE PRICES

NEW BEDFORD [1912] DIRECTORY

615

Kirby

- .. William A h 173 Middle
- .. William P machinist h 92 Wash-
ington [Franklin
- Kirk Eveline widow John h 27
- .. Helen J teacher Sylvia Ann How-
land school b 27 Franklin
- .. Joseph died July 26 1911

KIRK J FRANK hay grain and
straw 370-374 Purchase h 94
State See page 1035

- .. Mary G widow Joseph h 215
Weld

Kirkham Anna M widow b 95 Brock
av [Front

- .. Mary widow operative h 426 N
- .. Thomas overseer Dartmouth M
Corp h 95 Brock av [pl

Kirouack Louis teamster h 3 Cornell
Kirschbaum Ernest T clerk U St Ry
Co b 226 North

- .. William G agent board of health
Municipal bldg h 226 North

Kirwin Edward at P Corp h 246
Brownell [Grove

- .. George B designer b 257 Cedar
- .. Grace inspector b 79 Court
- .. Henry H (Kennedy & Kirwin)
31 S Water b 101 S Sixth

.. Mary J dressmaker 101 S Sixth
b do [school b 101 S Sixth

- .. Sarah E principal Acushnet av
- .. Walter J clerk b 101 S Sixth

Kisbert George weaver b 172 Bonney
.. John h 172 Bonney [ant b do

Kiser Edward hostler 101 Mt Pleas-
Kispert John weaver b 10 McGurk

Kitchen James conductor h 907 Coun-
ty

Kite Elizabeth Mrs b 31 McGurk
Kittredge Frank R salesman bds 67
Fourth

- .. William rem from city

Kleeb Leonard Jr master mechanic
Gosnold Mills rms 68 S Sixth

Klein Robert weaver h 485 Cogge-
shall

Klenn Fred helper 745 Purchase
Klobedanz Fred A clerk 324 Acush-
net av rms 312 do

Knapp Antone shoemaker h 389 Davis
.. Gertrude M clerk b 299 Palmer

.. Grace G Mrs stenographer 13
Masonic bldg h 299 Union

.. Lina L insurance 10 Masonic bldg
b 161 William [299 Palmer

.. Robert E (R E Knapp & Co) h

.. R E & Co (R E Knapp and J B
Arehambeault) insurance 13
Masonic bldg

Knapton Charles A overseer Dart-
mouth Mfg Corp h 133 Ruth

Knechell Alfred plumber 28 N Sec-
ond b 63 Grape [Grape

.. Herman K glass decorator h 53

Kniffin Sidney K cable splicer 57 N
Second h 189 Chancery

Knight Albert F mill hand bds 125
Arnold [50 Locust

.. Alice B teacher Clark st school b

.. B Louise bds 125 Arnold

.. David fixer h 136 Holly

.. Ella R Mrs h 50 Locust [Ashland

.. Jesse A agent Manomet Mill h 77

.. John instructor N B Industrial
school b 292 Palmer

.. John teacher b 292 Palmer

.. Nathan J h 94 Pierce [Spring

.. Pearle E asst sec Y W C A 66

.. Sarah E widow Alfred F h 125
Arnold

.. Stantis E milliner b 125 Arnold

Knipe Paul clerk treas office N E
C Y Co b at Fairhaven

Knoblich John laborer b 176 State
Knodell Annie Mrs b 31 Cottage

Knott Betsey widow James E h 5
Linden court [Dartmouth

.. Elizabeth widow John b 139

.. James E died April 3 1912

.. Thomas real estate 167 Merri-
mac h do

Knowe Charles mason h 67 Foster
Knowles Abraham h 281 Bowditch

GLOBE

DYE HOUSE 220 SHAWMUT AVE.

J. N. J. LONHOLDT, Prop. Telephones, Bell 1872 - 1873, Auto. 2365 Goods called for and Delivered
Down town Office, 52 Pleasant St., Room 1 North End Office, 1914 Acushnet Ave.

**JAMES
J.
MOORE**

Up-to-Date Methods and Materials
EVERY DESCRIPTION OF CONSTRUCTION
ESTIMATES
Bell Telephone, 791
125 Oak St., New Bedford

**CONTRACTOR
AND
BUILDER**

616

NEW BEDFORD [1912] DIRECTORY

Knowles

- ** Augusta cloth inspector bds 50
Page [County]
- ** Annie S widow Thomas H h 402
- ** Arthur glasscutter h 163 Crapo
- ** Arthur weaver h 29 Mosher
- ** Caroline M widow Daniel M h
362 Union
- ** Charles S died Sept 20 1911
- ** Charles S (J H Parker) electrical
goods King's highway
- ** Cutlibert plumber 703 S Water
b 22 Peckham
- ** Edward O cotton broker 15 Clif-
ford bldg bds 556 County
- ** Ethel waitress bds 50 Page
- ** Foster glasscutter b 354 Allen
- ** Harry apprentice U St Ry Co
bds 1325 Acushnet avenue
- ** Henry M Dr 37 Purchase rm 30
h 178 Hawthorn
- ** Henry M 2nd bookkeeper 37
Purchase rm 30 h at Fairhaven
- ** Henry S lawyer 97 William rm
301 h 112 Cottage
- ** Hubert baker r 50 Page [bury]
- ** Isabelle Mrs weaver h 57 Salis-
- ** John P Jr Mrs h 458 County
- ** John W fireman h 69 Diman
- ** John W treas Page Mfg Co h
88 Orchard (S)
- ** Joseph F clerk Acushnet Mills
Coip h 181 Hawthorn
- ** Loom Road Works (William H
Knowles) loom reed mfrs
Myrtle e Penniman [County]
- ** Mary J widow Joseph C h 729
- ** Nathan weaver h 29 McGurk
- ** Nina A widow Charles S h 11
Moreland terrace [av
- ** Richard weaver h 1325 Acushnet
- ** Richard lawyer 6 Masonic bldg
b 11 Moreland ter [thorn
- ** Robert W student bds 178 Haw-
- ** Rupert removed from city
- ** Sarah A widow John P 2nd h
120 Bedford

Knowles

- ** Sylvia H bds 402 County
- ** Thomas baker 977 S Water bds
Nash road near Bowditch
- ** Thomas C office 97 William rm
301 h 49 Hawthorn
- ** Thomas E steamfitter h 866 First
- ** Thomas P stoves 635 Purchase h
637 do [ditch
- ** William glasscutter h 287 Bow-
- ** William insurance agent 120
Purchase rm 463 h 191 Belle-
ville avenue
- ** William H (Knowles Loom Reed
Works) h 108 Wilks
- Knowlton Grace A teacher Acushnet
av school b 258 Pleasant
- Knox Charles Mrs h 85 Cottage
- ** Elijah H laborer b 183 Campbell
- ** William J clerk P O h 183 Camp-
bell
- Kobeck Joseph weaver h 21 Bullard
- Kobes Richard designer h 29 Soule
- Kobiak Teresa Mrs h 42 Washburn
- Kobus Ignac fixer h 33 Delano
- Kobza Anna stenographer Quisett
Mill bds 92 Tallman
- ** Charles h 92 Tallman
- ** Clotilda clerk 1119 Acushnet av
b 92 Tallman [b 92 Tallman
- ** Robert clerk 312 Municipal bldg
- Kochara Michael weaver b 108 Phil-
lips av [geshall h do
- Koccolimakis Michael waiter 261 Cog-
Kocor John weaver h 1 Rivet
- Koczewski John clerk 161 N Front h
154 Cedar Grove
- Koerber Wenzel weaver h 81 Church
- Koeller Edna W H teacher Jireh
Swift school b at Shawmut
- Koenig Anastasse weaver h 17 Mar-
gin
- ** Edmund weaver h 61 Rivet
- Koffman David photographer h 319
S Second
- ** Louis fruit 41 Mitchell ... b

**PELEG H. SHERMAN 506 COUNTY ST.
FUNERAL DIRECTOR AND EMBALMER**

OFFICE PHONES.
Bell 690-W. Auto. 1305

RESIDENCE PHONES
Bell 690-R. Auto. 1306

GREENE & WOOD

Every Kind of
LUMBER
AND MILL WORK

PINE STREET, off So. WATER STREET, NEW BEDFORD

NEW BEDFORD [1912] DIRECTORY

617

Kohl Frederick G die maker bds 57
Locust [ville rd
Kohler Henry A Rev b 1132 Plain-
Kohn Frank T case hardener h 2
Durfee
Kokowski John carder h 8 Fulton et
Kolaczewsky Alexander (Eagle Bot-
tling Co) b 159 Cedar Grove
Kolaczuck John tonic bds 11 Holly
Kolasz Walenty weaver h 109 Mott
Kollisch Charles H h 34 Pearl
** Cleas H manager Casino The-
atre h 35 Pearl [h 27 Lincoln
Kollock Helen M widow Lemuel M
Kolnig Antonette h 17 Margin
Kolodziej Peter weaver h 648 First
Kolouch Joseph weaver h 135 Nye
Kolz Joseph weaver h 9 Penniman
Komansky Joseph weaver b 12 Mar-
vin [352 N Front
Kontoes Alexander shoe worker h
Konvalinka Joseph weaver h 103
Holly [shall
Koorra Joseph operative h 159 Cogge-
Kopev Kasnir operative h 25 Wash-
burn [Coggeshall h do
Kopoulas Andrew J restaurant 302
Korobkin Benjamin grocer 504 Acush-
net av h 483 do
** Harry rem to Boston
** Israel b 504 Acushnet av
Koroski John weaver h 358 Earle
Kosera Andrew operative h 9 Fulton
court
** Jan operative b 9 Fulton court
Koshelba Albert carder h r 159 Da-
vid
Kosiba Albert (Kosiba & Gajewski)
h 186 Coggeshall [Front
** Andrew operative h 148 North
** & Gajewski (Albert Kosiba and
Lawrence Gajewski) lunch 154
N Front [av
Kosinski Willie speeder h 188 Coffin
Koss Alexander h 34 McGurk [et
Kosva Katazna operative b 9 Fulton
Koster Anna b 225 North

Koster

** Charles W clerk foot Willis h 225
North [225 North
** Edna M bookkeeper 252 Cedar b
** Emma M boxmaker b 225 North
** Jacob grocer 252 Cedar h 225
North [burn
Kosztlyer Frank baker h 43 Wash-
Kouble Frank weaver h 19 Bentley
Koulaeos Antonios fruit 1009 S Wa-
ter h 44 Woodlawn av [rms do
Koury James fruit 1092 Acushnet av
Kovalski Stanislaw baker h 600 S
Second [ville av
Kozatek Frank mill hand h 297 Belle-
Koziol Stanley operative b 20 Wash-
burn [Rockland b 45 Crapo
Kraibanzel Charles clerk Crapo cor
** Frank b 100 Rockland
** Joseph F grocer Crapo cor Rock-
land h 100 Rockland
** Joseph F Jr weaver h 143 Nye
Krakowska Peter operative h 26
Cove rd
Kral Albert operative h 16 Fulton et
** Frank spinner h 320 Davis
** Sixmont mill hand b 320 Davis
Kramer Abraham Mrs dry goods 529
S Water h do
Krauzler Harry L clerk 4 Purchase
b 531 Acushnet av
** Mates second hand goods 533
Acushnet av and grocer 505 do
h 531 do [1101 County
Kraft Albert H breweryworker h
Kratochvil A F operative h 26 Hall
Krause Otto shoemaker h Braley rd
Krauss John carpenter h 38 Sherman
Kravetz Hyman shoe repairer 597
Purchase h 230 State [Grinnell
Krebs Barbara widow Michael b 217
** Charles M died April 30 1912
** Michael F died May 15 1912
** William H foreman T P Corp b
217 Grinnell [come
Krenmager Joseph weaver h 11 Wel-
Krick Albert J glassmaker h 862 First
** Thomas h 236 Union

STEIGER-DUDGEON CO.

"The WOMAN'S Store"

Tel. Bell 82 & 83, Branches connecting all Depts.
" " 160 For Office Only. Auto. 1211

ALWAYS THE LATEST

For WOMEN'S, MISSES,
AND CHILDREN'S WEAR



**When you learn the full use of your Directory,
you will appreciate its value as one of the
best tools in your business**



618

NEW BEDFORD [1912] DIRECTORY

- Krivoff Hyman confectionery 497 S Pearl h 35 Prospect [Cove
Krokosko Koyokas weaver h 191
Krone Frederick weaver b 67 Coffin av
Krouzek William shoe repairer 1550 Acushnet av h 291 Phillips av
Krudvird Abraham baker 480 S Water h do
Kruger Louis meatutter 188 Water h 433 Acushnet av [Cedar
Krumholz George A weaver h 363
Krupa John loom fixer h r 260 Phillips av
" Joseph died March 5 1912
Krusc Lawrence carpenter h 82 School [dar Grove
Kubaeki Antone operative h 104 Ce-
Kubat Anthony cleaner h 33 High
Kubicek Vincent machinist h 125 Reynolds
Kuba Vaclav operative h 187 Dean
Kucefski Roman grocer 42 Washburn h do
Kuchafski John operative h 13 Ful-
ton et [Washburn
Kucharski Andrew weaver h 50
Kuczera Jan spinner b 9 Fulton et
" Piotz operative h 12 Fulton et
Kudajeswski Bronislaw meatutter 878 Purchase h at Fairhaven
Kuechler Bros (Richard M and Kurt A Kuechler) sausage mfrs 337 S Second [Orchard (S)
" Kurt R (Kuechler Bros) h 346
" Richard M (Kuechler Bros) h 102 South [Hicks
Kulasa Wladyslaw operative h 19
Kulick Jacob weaver h 15 Grandfield
Kuligo John grocer 181 N Front h 172 do [burn
Kulik Peter weaver h rear 15 Wash-
Kulpa John weaver h 305 Earle
" Joseph carder h 28 Washburn
" Louis operative b 28 Washburn
Kulpinski Kasmere weaver h 27 Kenyon [yon
Kuman Antone mill hand h 58 Ken-
Kuntz Alfred drill turner h 115 Ruth
" Arnold weaver b 443 Coggeshall
" Leo weaver h 443 Coggeshall
" Otto operative b 443 Coggeshall
Kuplisky Samuel weaver h 57 Grin-
nell
Kurgan Jan weaver h 121 Collette
Kusleika John operative b 51 Wash-
burn
Kussi Wenzel weaver h 337 Earle
Kut Marian weaver h 60 Washburn
" Stanislaw operative h 15 Wash-
burn [337 Earle
Kuthan Charles clerk 132 Union bds
" John weaver h 337 Earle
" Louis operative h 201 Dean
Kuttin Samuel operative h 319 S
Second [dar Grove
Knyawski Joseph weaver h 165 Ce-
Kwiatkowski Stanislaw grocer 232 N Front h 234 do [Front
" Veitenity carder bds 234 1/2 North
Kydd William foundryman h 72 Ash
(N)
Labadie Alphee spinner b 102 Col-
lette
" Clovis operative h 102 Collette
" Treffle mill hand b 102 Collette
LaBarre Alfred moving picture oper-
ator h 8 Cove rd [Cove rd
" Alfred Jr trap drummer bds 8
" Josephine widow Octave h 545
Acushnet av [av
Labbe Albert mill hand b 49 Phillips
" Jeffrey operative b 49 Phillips av
" Joseph weaver b 190 Davis
" Peter D laborer h 49 Phillips av
Label George overseer h 36 Jouvett
" Toetil h 36 Jouvett
LaBelle Charles spinner h 154 Davis
" Joseph spinner h 70 Penniman
" Walter weaver b 154 Davis
Labelle Arthur rem to S Framingham

**F. T. AKIN & CO. F O R C E
ACTORY
URNACE
AMILY COAL**

**Our Custom and Shoe
..Repairing Factory..**
IS THE MOST COMPLETE
IN THE CITY

CUSHING & BOUCHER
SUCCESSORS TO SCHULER BROS

76-78 PURCHASE STREET

NEW BEDFORD [1912] DIRECTORY

619

- Laberge John clerk b 701 Purchase
 .. Leona b 763 Purchase
 .. Mannel laborer h 701 Purchase
 .. M Ernestine clerk 40 Purchase b
 119 Shawmut av [ley
 .. Oliver slasher tender h 14 Stud-
 Labombard Nelson rem from city
 LaBonte Adjutor engineer 95 Nash
 rd h 88 Earle
 .. Aime rem to Canada
 .. Aime carpenter b 165 David
 .. Albert died Nov 18 1910
 .. Alfred operative b 131 N Front
 .. Ambrose fixer h 35 Bentley [vid
 .. Anna widow Napoleon h 165 Da-
 .. David carpenter h 322 Sawyer
 .. Delia widow Adolphus bds 411
 Pleasant
 .. Denille Mrs h 98 Merrimac
 .. Eli teamster h 291 Sawyer
 .. Eli E stage mgr Viens Theatre b
 291 Sawyer
 .. Eliza Mrs weaver b 31 Viall
 .. Fred operative b 131 N Front
 .. Hector operative b 411 Pleasant
 .. Jacob weaver h 52 Hicks
 .. Louis compositor 38 Middle h
 190 N Front
 .. Napoleon operative b 165 David
 .. Nestor carder h 22 Jean
 .. Noe weaver h 64 Jouvett
 .. Oliver clerk 1592 Acushnet av
 h 90 Davis [Front
 .. Ozilda widow Albert h 190 North
 Labonti Joseph operative h 247 N
 Front [Front
 LaBossiere Alfred weaver b 241 N
 .. Charles plumber 216 Acushnet
 av h 66 Mechanics lane
 .. Charles O weaver h 204 Austin
 .. Joseph operative b 241 N Front
 .. Oliver painter h 241 N Front
 .. Philias shoemaker b 241 N Front
 .. Philip painter 394 N Front bds
 Beetle [man
 Labrade Levi machinist h 84 Whit-
 Labre Joseph boarding house 577
 Belleville av [Bowditch
 LaBreeque Aristide weaver h 189
 .. Joseph loom fixer h 64 Hicks
 .. Joseph teamster h 204 Sawyer
 .. Octave mill hand b 23 Covell
 .. Ovilia spinner h 194 Belleville av
 LaBrie Elizabeth folder h 319 1/2 Bow-
 ditoh
 .. Joseph driver h r 21 Washburn
 .. Joseph M laborer h 2 Washburn
 Labrie Amedee carpenter h 5 McGurk
 .. A Donat carpenter h 148 Central
 avenue [sion
 .. Edmund shoemaker h 119 Divi-
 LaBrode Henry H rem to Pittsfield
 .. Leo L draughtsman 251 Union b
 124 Mt Pleasant [Pleasant
 Labrode Alder second hand h 382
 .. Joseph A helper 1448 Acushnet
 av h 247 State [yer
 .. Salome widow Jean h 327 Saw-
 Lacasse Arvide editor 101 Kenyon
 h 199 Dean
 .. Edmond A weaver h 310 N Front
 Lacerda Joseph F baker h 16 Katha-
 rine [av
 .. Joseph P weaver h 22 Acushnet
 Lacerte Hormidas helper 166 Belle-
 ville avenue bds do
 Lacey Michael J removed to Boston
 .. Philip laborer h 23 Bannister
 Lach Frank J rem to Lowell
 .. Joseph weaver h 479 S Water
 LaChance Francis rem from city
 .. Peter driver h 25 Delano
 LaChapple Adelard designer Grin-
 nell Mfg Corp h 94 Beetle
 .. Arthemese widow Luke h 63
 Comtey
 .. Azilda widow Eli h 8 Beetle
 .. Clara Mrs h 40 Acushnet avenue
 .. Delphis laborer h 3 Riverside av
 .. Levi J loom fixer h 41 Ashley
 .. Levi L loom fixer h 40 Acushnet
 avenue [side av
 .. Lily widow Hormidas b 3 River-

Remember to investigate our methods before taking up a business course.

Kinyon's Commercial School

Odd Fellows Bldg., Cor. William and Pleasant Sts., New Bedford, Mass.

Horace A. Fitch

ALL KINDS OF
Electrical Work

FACTORY LIGHTS PROPERLY PLACED

620

NEW BEDFORD [1912] DIRECTORY

- Lacherites Elbert driver 8 Campbell
b 60 James [h 633 Union
- Lack Herman master Boston Light
Lackemacher Christopher laborer h
343 Tarkiln Hill road
** William machinist bds 343 Tarkiln Hill road
- Lackey Bridget widow William h 3
Austin court [Smith
- Lackie Elizabeth widow David h 111
** George A coachman h 294 Court
- Laclair Charles third hand h 236 N
Front [ville rd
- Lacombe Macelin doffer h 60 Belle-
** Victoria Mrs operative h 1
Blackburn [Aenshnet av
- Lacoste Joseph mill hand h 1166
- Lacourse Alphonse carpenter h 622 S
Second
** Omer barber 835 S Water b 622
S Second
** Paul operative h 23 Kenyon
** Utric machinist h 10 Juniper
- Lacouture Felix shoemaker b 1142
Aenshnet avenue
- LaCroix Armand grocer 2177 Aens-
shnet av h 126 Tarkiln Hill rd
** Armina widow Joseph h 22 Jean
** Arthur spinner b 22 Jean
** David boss grinder h 26 Nye
** Edward clerk 1 Hicks bds Jean
** George painter b 359 Bowditch
** George D shoes 1138 Aenshnet
av h 225 Bowditch
** John carpenter h 12 Roosevelt
** Leo third hand b 26 Nye [ette
** Marie widow Firman h 195 Col-
** Pierre grocer 361 Bowditch h 359
do [297 Coffin av
** P Aldege clerk 233 Coggeshall h
** Ramuel third hand b 1205 Aens-
shnet avenue
** Wilfred J painter b 26 Nye
** Willie clerk 361 Bowditch h 373
do [Purchase
- LaCross Mary Mrs spinner Lds 871
- Ladere Manuel C clerk b 178 Belle-
ville av [Tarkiln Hill rd h do
- Ladien Henry J sangemaker 431
- Ladino Lewis fireman h 85 Grinnell
** Manuel carpenter h 256 Field
- Ladius Manuel Jr shoeworker b 55
Briggs
- Ladue George H b 225 Pleasant
** Harris mill hand h 158 Tinkham
** Henry mgr 186 Purchase h 225
Pleasant
- LaFaille Henry weaver h 76 Beetle
** Philip A weaver h 75 Broek av
- Lafariere Theophile fixer b 775 First
- Lafavor Joseph weaver h 799 First
- LaFayette Joseph shoeworker h 135
Bullard
- Lafferiere Adam rem to Fairhaven
** Albert mill hand h 268 Tinkham
** Edward medicines h 79 Clark
** Joseph carpenter h 158 Hathaway
** Napoleon operative b 158 Hatha-
way [Ashland place
- Lafferty Andrew A engineer h 26
** Edward clerk b 159 Weld [Weld
** Harry clerk 702 Purchase h 159
** Helen M housekeeper 238 County
** Henry operative h 191 Bonney
** Isabella Mrs h 159 Weld
** Jennie boarding house 41 Rivet
** John A steward 128 Union h 191
Bonney [ney
** Mary T operative bds 191 Bon-
** Owen foreman shipper T P Corp
h 240 County
** William mill hand h 159 Weld
- Lalanne Alfred b 47 Holly
** Alfred carpenter h 3 Bowditch
** Arthur weaver b 47 Holly
** Cyrille carpenter b 47 Holly
** Joseph weaver h 47 Holly
** Joseph Jr fixer h 27 Nye
** Mary L widow Philias h 57 Dean
** Napoleon carpenter h 141 Phil-
lips av
** Patrick carpenter b 101 Holly
** P Was clerk b 57 Dean

Seek, and Ye Shall Find

the progressive man's advertisement in his local
Directory. At your service when his goods are wanted



CASH OR CREDIT

DIAMONDS - WATCHES - JEWELRY

E. J. HODGDON

CUMMINGS BLDG.,
45 PURCHASE STREET
Up Stairs Opp. Waiting Station

NEW BEDFORD [1912] DIRECTORY

621

Laflamme

- .. Philip carpenter b 177 David
- Laflaur Albert weaver b 92 Ruth
- .. Ferdinand insurance agent 37
Purchase rm 23 b 13 Princeton
- .. Henry shoemaker b 311 N Front
- .. Hermenigilde contractor 103
Brook av h do
- .. John L weaver h 186 Davis
- .. John B Jr laborer h 311 N Front
- .. Octavia widow Theophile bds 92
Ruth
- .. Oliver laborer b 1111 S Water
- .. Zenon prop Whitman House 67
Coffin av h do [h 19 Bentley
- LaFond Lucien clerk 215 Coggeshall
- LaFontaine Braiding Co (Louis G
and George LaFontaine and
Thomas Pennington) braid
and tape mfrs 85 and 87 Whit-
man [h 78 Eugenia
- .. George (LaFontaine Braiding Co)
- .. Louis G (LaFontaine Braiding
Co) h 87 Whitman
- .. Thomas carder h 373 Bowditch
.. see Fontaine [h 314 N Front
- LaForest George Jr painter 14 Jean
- .. Hermine widow George bds 332
Sawyer [vell
- Lafortune Gustave mason bds 23 Co-
.. Romeo b 290 Purchase [Mott
- LaFranaye Amide carpenter h 74
- LaFrance Aldei (LaFrance Bros) h
204 Nash rd [chase h 6 Trinity
- .. Alphonse L shoemaker 829 Pur-
.. Angelina widow Joseph bds 1064
County [Trinity
- .. Beatrice clerk 185 Union bds 6
- .. Bros (Philias, Joseph A, Jeremie
and Aldei) grocers 79 Austin
- .. Cyprien painter b 461 Sawyer
- .. Edward I shoemaker h 90 Robe-
son
- .. Ferdinand driver h 88 Eugenia
- .. Henry mule spinner b 461 Saw-
yer
- .. Hormidas mason h 85 Austin

LaFrance

- .. Irene M hairdresser 96 Purchase
b 85 Austin [Austin
- .. Jeremie (LaFrance Bros) h 81
- .. Joseph h 81 Austin
- .. Joseph laundry 111 Clifford h 461
Sawyer [man
- .. Joseph mule spinner h 127 Whit-
- .. Joseph painter h 1 Blackburn
- .. Joseph Jr died Feb 14 1912
- .. Joseph A (LaFrance Bros) ..
825 County
- .. Joseph R gas fitter b 6 Trinity
- .. Lidora clerk 185 Union b 6 Trin-
ity
- .. Lucien Mrs h 7 Salisbury
- .. Peter speeder tender b 82 Nelson
- .. Philias (LaFrance Bros) h 825
County
- .. Philip painter h 383 N Front
- .. Philiza slasher tender h 122 Dur-
fee
- .. Rose A clerk b 16 LaFrance et
- .. Simeon slasher tender h 126
Princeton
- .. Thomas back boy b 461 Sawyer
- .. Vincent mason h 348 Sawyer
- LaFrancis Marian waitress bds 343
Kempton [41 Cedar
- Lafrancois Matilda widow Peter b
Lafrancois Albert carpenter h 55
Salisbury [lard
- .. Alphonse loom fixer h 55 Wil-
- .. Hemengilde carpenter h 73
Capitol
- .. Ovide weaver b 73 Capitol
- Lafranine Joseph mason h 96 Jouvett
- Lafranine Amos lather b 12 Division
- .. Phoebe Mrs h 12 Division
- Lagard Charles X packer b 1 Austin
- .. Nathan h 1 Austin
- Lagasse Adolph P undertaker 201
Blackmer h 199 do
- .. Arsene mason b 52 Delano
- .. Delia drawer in b 47 Acushnet av
- .. Frederiek J undertaker h 362
Coffin avenue

BONNEY, FOLSTER & CO.,

The North End's Shopping Centre

Dry Goods and Men's Furnishings

945-947 Acushnet Ave., New Bedford, Mass.

OUR NEWEST BISCUIT
"MILK CHOCOLATE BARS"

SNELL & SIMPSON BISCUIT CO.
(Superior Biscuits)

Office and Factory
NEW BEDFORD, MASS.

622

NEW BEDFORD [1912] DIRECTORY

Lagasse

- .. Frobe J (Lussier & Lagasse) druggist 125 Rivet h 23 Independent [Blackmer h 119 Ruth
- .. George A J asst undertaker 201
- .. Henry shoemaker h 135 Nash rd
- .. Idala A carpenter h 21 Acushnet av [47 Acushnet av
- .. Isadore window framemaker h
- .. Louis fireman h 418 N Front
- .. Napoleon carpenter b 47 Acushnet av [Acushnet av
- .. Phileas laborer h Dutton near
- .. Pierre teamster h 53 Ruth
- .. Rose B mgr 947 S Water b 21 Acushnet av
- Lagasse Henry stable 223 State h 164 N Front [839 do
- .. Joseph barber 771 Purchase h
- .. Sinai barber 33 Elm
- Lagrace Telesphore h 291 Rivet
- Lagrenade Joseph carpenter h 25 Bentley [County
- Lague Adelard carpenter h 827
- .. Alfred loom fixer h 208 Weld
- .. Alpherie contractor 67 Ruth h do
- .. Antoinette M spinner b 108 River road
- .. Arthur laborer b 52 Hicks
- .. Arthur second hand Nonquitt Spinning Co h 29 Slocum
- .. Clovis carpenter h 226 State
- .. Edmond loom fixer h 205 Hathaway
- .. Emma weaver b 50 Ellen
- .. Ernest carpenter b 773 First
- .. Francis loom fixer h 50 Ellen
- .. Henry carpenter bds 773 First
- .. Hormidas J weaver h 52 Hicks
- .. Joseph b 2030 Acushnet av
- .. Joseph operative h 248 Bowditch
- .. Joseph (weaver) died Dec 23 1911
- .. Joseph Jr carpenter h 907 County [sarge
- .. Joseph A weaver bds 9 Kear-
- .. Jules third hand h 287 Coffin av

Lague

- .. Margaret L spinner b 108 River road
- .. Peter E weaver b 9 Kearsarge
- .. Rosanna spinner b 50 Ellen [rd
- .. Rose widow Godfrey h 108 River
- .. Wilfred removed to Fall River
- .. Xavier weaver h 773 First
- LaHaye Robert h 143 County [chase
- Lahood Shaker variety h 410 Pur-
- .. Yafath weaver h 162 Cedar Grove [av
- Laine Furman weaver h 1 Riverside
- Lait John F mill hand b 14 Cotter
- Lajeunesse Alfred speeder h 106 Whitman
- .. Edouard weaver b 20 McGurk
- .. Edward liquors 10 W French av and grocer 15 do h 13 do
- .. Edward Jr clerk 15 W French av bds 13 do
- .. Edward D farm hand h 102 Whitman [ville rd
- .. Emma Mrs weaver b 115 Belle-
- .. Francois died April 11 1912
- .. Georgie A bookkeeper 15 W French av b 13 do
- .. Henry died April 5 1912
- .. Joseph weaver b 13 W French av
- .. Michel variety 8½ McGurk h 8 do
- .. Moise mill hand b 102 Whitman
- .. Nathalie Mrs died Feb 1911
- .. Nelson weaver b 102 Whitman
- LaJoie Isaie weaver h 109 N Front
- Lajoie Amedee merchant h 53 Howard avenue
- .. Charles mill hand h 20 Bentley
- .. Fabiola clerk 1285 Acushnet av b 1060 do [av
- .. Frank machinist b 577 Belleville
- .. Gaston clerk 1100 Acushnet av rms 1068 do [Nye
- .. Georgianna Mrs housekeeper 82½
- .. Rose dressmaker 1631 Acushnet avenue b 82½ do

HASKELL BROS. DEALERS IN

. . . ICE . . .

400 COURT STREET

TELEPHONE CONNECTION

NEW BEDFORD, MASS.

BERT A. VANCE

24 SYCAMORE ST.,

Phones, 3191-W, Auto. 3334

NEW and SECOND HAND CARS
FOR SALE

Auto Supplies, Storing and
Washing of Cars.

NEW BEDFORD [1912] DIRECTORY

623

Lake Clara B h 22 Maxfield
.. Debora A Mrs h 153 Florence
.. E B (Allen Slade & Co) 1 William h at Fall River [rence
.. Frederick mill hand b 153 Flo-
.. George A machinist b 153 Flo-
ence
.. Joseph shoemaker b 64 Hazard
.. Leon H laborer h 290 Middle
.. William laborer h 64 Hazard
.. William A carpenter h 188
Shawmut av [shmet b 99 Holly
Lalanne George A barber 1608 Acu-
Laliberte Adelard lather h 99 Jouvett
.. Antonio insurance agent 120
Purchase rms 403 h 67 Hath-
away
.. Archie spinner b 16 Jean
.. Charles machinist h 16 Jean
.. Dominique operative b 49 Phil-
lips avenue
.. Elie Mrs b 16 Jean
.. Felix weaver b 29 Holly
.. Iri nie carpenter h 49 Phillips av
.. Jeffrey laborer h 4 Division
.. Joseph operative h 14 Bowditch
.. J Edward salesman 46 Purchase
h at Fall River
.. Michele insurance 67 Ruth h do
.. Patrick machinist b 16 Jean
.. Rudolph lather b 99 Jouvett
.. Victorine widow Albert h 12
Roosevelt [pendent
Laliberty Adam weaver h 81 Inde-
.. Zephirin changer over h 81 In-
dependent [land village
Lally Patrick machinist h 20 How-
Lahuniere Matilda mill hand h 340
North Front [Purchase
Lamarche Existe fireman h 1187
.. Gustave mill hand b 175 Phillips
avenue [av
.. Hermidas plumber b 175 Phillips
.. Jean M clerk 361 Bowditch h
203 Eugenia
.. Mary Mrs h 157 Collette
.. Noel carpenter h 175 Phillips av

Lamarche
.. Prosper clerk 380 Sawyer h 3
Beetle
Lamarine Adelard engineer Union St
Ry Co power station b 113
Kempton [Kempton
.. Adelia widow Joseph h 113
.. Arthur b 113 Kempton
.. Benjamin A enginner 474 Acu-
shmet av h 38 Foster
.. Emma lodging h 41 High
.. Peter fireman b 113 Kempton
Lamarre Luc weaver h 70 Nelson
Lamb Albert S carpenter h 155 Bow-
ditch
.. Ann widow Robert h 1 Farwell
.. Arthur B clerk 57 N Second b
406 Union [496 Bolton
.. Ernest overseer Gosnold Mill h
.. Fred A bookkeeper b 71 Arnold
.. James musician b 40 Woodlawn
avenue
.. John weaver h 353 Coggeshall
.. Percival LeRoy bookkeeper Non-
quitt Spinning Co h 52 Wash-
ington
.. Sarah S clerk b 406 Union
.. Susan E widow Charles H h 54
Maxfield
.. William G master mechanic Mu-
nicipal bldg h 406 Union
Lamba Manuel D mill hand b 319
S Water [First
Lambalot Alphonse weaver h 723
.. Anna nurse 16 Howard b do
.. Emile loom fixer h 39 Roosevelt
.. Yule weaver h 775 First
Lambert Alonzo driver h 857 First
.. Amanda clerk 1031 Acushnet av
b 306 do [306 do
.. Amos restaurant 304 N Front h
.. Charles painter b 8 Tallman
.. Charles weaver h 70 Ruth
.. Emma clerk 1500 Acushnet av
bds 306 North Front
.. Frank carpenter 50 Tallman h do
.. Frank weaver h 80 Beetle

J. G. NICHOLSON
LUMBER, SASH, DOORS and BLINDS
BOWDITCH STREET, NEW BEDFORD, MASS.



The Directory to a buisness man is as essential
as a Dictionary to the student



624

NEW BEDFORD [1912] DIRECTORY

Lambert

- .. Georgianna Mrs mill hand b 96 Hathaway
- .. Henry T weaver h 20 Warren
- .. James machinist h 187 David
- .. John removed to Fairhaven [av
- .. Joseph carpenter h 735 Belleville
- .. Joseph painter b 211 Brock av
- .. Josephine Mrs h 24 Clark
- .. Leon operative h 17 Fulton ct
- .. Louis A clerk 62 Purchase h 248 Rivet [258 Coffin av
- .. Mark clerk 904 Acushnet av b
- .. Mary bds 24 Clark [Fourth
- .. Peter hoseman Hose 3 h 129
- .. Rosilda O clerk 185 Union b 306 North Front
- .. Telesphore laborer h 29 Bullard
- .. William A fixer h 45 Brock av
- Lambeth Rope Corp 627 Tarkila Hill road [bury
- Lamiele Joseph weaver h 10 Salis-
- Lamielle Edmond weaver h 20 Roose-
velt
- LaMontagne George L clerk 1401 Ac-
ushnet av h 197 Bowditch
- Lamoutagne Arthur weaver h 27 Ash-
ley [tels
- .. Damasse Jr operative h 11 Desau-
- .. George J B weaver h 129 Webster
court
- .. Janvier stonecutter b 30 Ashley
- .. Joseph loom fixer h 74 Nelson
- .. Pierre loom fixer h 74 Nelson
- Lamothe Alfred weaver b 157 Davis
- .. Benjamin police station 5 h 208
Davis [Acushnet av
- .. Edward A real estate h 1140
- .. Eli weaver b 808 First
- .. Ernest clerk 953 S Water bds
18 Roosevelt [vis
- .. Francis X stonecutter h 162 Da-
- .. Frank b 155 Tallman
- .. Henry weaver b 808 First
- .. Joseph h 157 Davis

Lamothe

- .. Joseph hairdresser 110 William
h 334 Pleasant
- .. Joseph loom fixer b 203 Bowditch
- .. Joseph slubber tender h 130 Tall-
man [brook Canada
- .. Joseph (815 First) rem to Sher-
- .. Louis painter h 45 Tallman [mau
- .. Louis A sign painter b 45 Tall-
- .. Mary L widow b 25 Ashley
- .. Michael laborer h 18 Roosevelt
- .. Nazaire mill hand bds 1356 Acu-
shnet av
- .. Valerie Mrs h 808 First
- .. William compositor 112 Union b
334 Pleasant
- LaMotte Louis (Richer & LaMotte)
1185 Acushnet av h 45 Tall-
man [Coffin av
- Lamoureux Edward weaver bds 289
- .. Gaspard druggist 1104 Acushnet
av h 81 Mt Pleasant
- .. Hermengilde h 73 Capitol
- .. J Charles clerk 368 Kempton h
226 do [Viall
- .. Mathilda widow Charles h 33
- .. Stanislaus A druggist 1598 Acu-
shnet av and New Bedford Mo-
tor Mart 203 Davis and phy-
sician 211 Collette h do
- Lampara Peter weaver h 329 North
Front [ly
- Lamprey Joseph spinner bds 7 Hol-
- .. Lloyd C cable splicer 57 N Sec-
ond h 42 Liberty
- Lampros Peter rem to Lawrence
- Lamy Henry lineman N B F D h 137
Kempton [Fourth
- Lanagan Catherine A Mrs h 113
- .. Edward S clerk 177 Purchase h
78 Willis [Fourth
- .. Esther F clerk 8 Fifth bds 113
- .. George fisherman b 12 Stone
- .. James T laboree h 10 Stone

Painters Supples Wall Papers

Room Mouldings Ladders

M. P. B. Silva & Son

BRUSHES

157 ACUSHNET AVENUE

Both Phones

NEW BEDFORD

JAMES J. MOORE

CONTRACTOR & BUILDER

125 Oak Street, New Bedford

B
E
L
L
791

If you want things
DONE RIGHT
and **UP-TO-DATE METHODS**
Call upon me.

Lanagan

- " John driver 45 School h 580
Kempton [chase b 10 Stone
- " John Frederick salesman 6 Pur-
- " Lemuel T waiter 204 Purchase h
at Fairhaven
- " Leonard telephone repairman 57
N Second b 113 Fourth [haven
- " Levi clerk 163 Union h at Fair-
- " Thomas laborer h Alec st [Stone
- " William H drill grinder h 12
- " see Lannigan
- Lancaster John loom fixer h 188 Earle
- " John M clerk b 111 Rockland
- Lancetot Anthony laborer h 361 Cog-
geshall
- " Oliver driver h 19 Acushnet av
- Land Alexander A clerk h 168 Smith
- " Alexander A confectioner h 152
Mill [fin
- " Enoos fireman 131 Court h 8½ Grif-
- " Laura Mrs variety 153 County
h do [15 Chestnut
- Landers Edna M clerk 8 Fifth bds
- " Emily E clerk 8 Fifth b 15 Chest-
nut [cery
- " Frank H glasscutter h 446 Chan-
- " Joseph E bookkeeper h 125 Hill-
man
- " Sarah V b 125 Hillman
- Landerville Arthur clerk 912 S Wa-
ter b 612 S Second
- " Eugene loom fixer h 89 Nelson
- Landoux Emma Mrs b 19 Hicks
- Landre Emma Sally h 98 Fourth
- Landress Ephraim A h 40 Parker
- Landreville Albini third hand b 295
N Front [Second
- " Arthur clerk 912 S Water b 612
- " Elzear mill hand h 612 S Second
- Landrie Charles F machinist h 28
Hillman [rm 1 h 28 Hillman
- " Helen N Mrs asst 163 Purchase
- Landry Albert carpenter b 224 Phil-
lips av
- " Amedee weaver b 29 Nye [Dean
- " Arthur grocer 335 N Front h 85

Landry

- " Auto Co (Joseph E Landry) 335
N Front
- " Cyrille weaver h 296 Tinkham
- " Daniel carpenter h 340 Coffin av
- " Daniel Jr operative b 340 Coffin
av
- " David laborer h 190 Davis
- " Delphine widow Lawrence h 347
N Front
- " Edward fisherman h 219 Sawyer
- " Edward laborer h 417 N Front
- " Fabian Mrs h 1103 County
- " Frank carder b 1028 Acushnet av
- " George clerk 1527 Acushnet av
b 224 Phillips av
- " George fixer b 29 Nye
- " Herman removed to Brockton
- " Israel operative b 131 Tallman
- " Joseph slasher b 871 Purchase
- " Joseph E (Landry Auto Co) h 54
Bullard
- " Joseph M bds 208 Davis
- " Louis B carpenter h 224 Phillips
avenue [Coggeshall
- " Maggie widow Benjamin h 478
- " Napoleon operative h 24 Clark
- " Oliver weaver h 68 Dean
- " Peter carpenter h 80 Eugenia
- " Pierre carpenter 54 Bullard h do
- Landy William operative h 200
Brock av [shnet av
- Landsk Julius salesman h 226 Acu-
Lane Charles W cook b 110 Cedar
- " Joseph machinist b 68 Nash rd
- " Rosa A Mrs baker 221 Park h do
- " Samuel machinist h 68 Nash rd
- " Willard N job foreman Mercury
h 261 Palmer [Thompson
- Lang Andrew P wood worker h 178
- " Charles J baker 372 Kempton h
135 Tallman
- " Eleonora Mrs h 135 Tallman
- " Francis A shoes 864 Acushnet av
h 864 County [Thompson
- " Frank clerk 43 Bedford b 178
- " Fred baker 372 Kempton

PELEG H. SHERMAN 506 COUNTY ST.

FUNERAL DIRECTOR AND EMBALMER

OFFICE PHONES.
Bell 690-W. Auto. 1305

RESIDENCE PHONES
Bell 690-R. Auto. 1306

GREENE & WOOD

Every Kind of LUMBER

AND MILL WORK
PINE STREET, off So. WATER STREET, NEW BEDFORD

626

NEW BEDFORD [1912] DIRECTORY

Lang

“ John driver 298 Acushnet av
“ William baker b 135 Tallman
Langdon Raymond J clerk Standard
Lange Albert carpenter b 546 N
Front
“ John G h67 Oak
“ Joseph h 546 N Front
Langelier Alfred third hand h 21
Washburn
“ Fred h 72 Kenyon
“ Henry nightman h 334 Kempton
“ Jean B carpenter b 18 Slocum
“ Joseph teamster 423 Acushnet av
Langevin Adelard operative b 174
Phillips av [140 Tallman
“ Arthur (Lecomte & Langevin) h
“ Emile plumber h 297 S Front
“ Frederick weaver h 29 Ashley
“ Henry A grocer h 1392 Acushnet
avenue
“ Hormidas laborer h 217 Eugenia
“ Hormidas weaver h 15 Phillips
av [1296 Acushnet av
“ Joseph grocer 314 Coffin av h
“ Ludge carpenter h 174 Phillips
av [1296 Acushnet av
“ Roderick clerk 314 Coffin av b
Langfield Joseph J chauffeur 125
Middle h 268 Weld [Weld
“ Walter piper 125 Middle h 268
Langford James driver 70 Union
“ John clerk b 561 First
“ Robert publisher h 561 First
“ Thomas weaver h 561 First
Langhorn Ernest b 310 Tinkham
“ Frederick loom fixer h 310 Tink-
ham
“ Walter E conductor b 109 Fourth
Langill James T carpenter h 465
Union
Langis Alfred carder h 103 Perry
Langley Hattie J Mrs h 25 Madison
“ Hiram salesman h 45 Maxfield
“ Joseph V overseer b 43 Beetle
Langlois Adelard (Langlois & Roy)
945 S Water b 36 Salisbury

Langlois

“ Adrien doffer b 1221 Acushnet av
“ Agnes Mrs dressmaker 339 N
Front h do
“ Alder molder b 1221 Acushnet av
“ Antonio clerk b 121 Hathaway
“ Arthias loom fixer h 154 Cedar
Grove [Weld
“ Arthur clerk 806 Purchase h 171
“ Arthur painter b 121 Hathaway
“ Arthur J weaver b 154 Cedar
Grove [196 Collette
“ Crosby clerk 267 Coggeshall h
“ David rem to Fall River
“ Delphis driver 12 School h 339
N Front [sbnet av
“ Delphis hairdresser h 1060 Acu-
“ Edward Mrs rms 1332 Acushnet
av
“ Emery weaver h 229 State
“ Eugene weaver b 89 Mosher
“ Frank fitter b 43 Beetle
“ Frank hairdresser 972 Acushnet
av h 1060 do [net av
“ Henri glassworker h 2603 Acush-
“ Joseph boarding house 815 Fifth
“ Joseph doffer b 121 Hathaway
“ Joseph (Von Flatern & Langlois)
11 Clifford bldg h 2030 Acush-
net av [away
“ Joseph wheelwright h 121 Hath-
“ Leo drillmaker bds 815 Fifth
“ Leonados weaver bds 154 Cedar
Grove
“ Moise carpenter h 127 Coffin av
“ Odeas operative b 166 N Front
“ Oliva clerk 255 Sawyer h 203 do
“ Romeo clerk 225 Sawyer h 203 do
“ Rosario helper b 121 Hathaway
“ Rndolph weaver bds 154 Cedar
Grove
“ Silas barber h 616 S Second
“ Wilfred driver b 203 Sawyer
“ & Roy (Adelard Langlois and
Zoel Roy) bakers 945 S Water
Langshaw Albert C h 219 Hawthorn
“ Edward E asst supt Dartmouth
Mfg Corp h 212 County

STEIGER-DUDGEON CO.

“The WOMAN'S Store”

Tel. Bell 82 & 83, Branches connecting all Depts.

“ “ 160 For Office Only. Auto. 1211

**Garments, Millinery,
Hosiery, Underwear,
Housekeeping Goods,
&c. &c.**

At Lowest Prices

I SELL FARMS in all Parts of the State

Z. R. PINAULT, 96 William St., Room 11

\$500 to \$20,000

NEW BEDFORD [1912] DIRECTORY

627

Langshaw

“ Edwin E clerk b 171 Butler
“ Hatton supt Dartmouth Mfg Corp
h 171 Butler
“ John P h 234 County
“ Walter H pres and agent Bristol
Mfg Co and Dartmouth Mfg
Corp h 152 Cottage
“ Walter S clerk Dartmouth Mfg
Corp b 439 County
Langton John weaver h 28 Cove
Languedoc Arthur rem to Providence
R I [ond
“ Clement bricklayer h 533 S Sec-
“ Oliver weaver h 533 S Second
Langnirand Henry ship builder b 64
Mosher
“ Levi loom fixer h 64 Mosher
“ William carpenter b 64 Mosher
Lanier Arthur spinner b 882 S Water
“ Treffle slasher h 882 S Water
Lanous Alexandria h 18 Ashley
“ Christopher weaver b 18 Ashley
“ Frank laborer b 18 Ashley
“ Jereme operative b 18 Ashley
“ Joseph weaver h 18 Ashley
Lanphear Charles E engineer h 63
Mill [63 Mill
“ Charles I teamster 97 Front bds
Lausing Frances A widow David bds
396 Middle
Lansky Julius clerk 2 S Water
“ Louis grocer 494 S Water h do
“ Samuel pedlar h 208 Acushnet av
Lantain Oliver second hand Nonquitt
Spinning Co h 138 Cedar Grove
Lanthier Ludger plumber r 36 Divi-
sion h 36 do [chase
Lanzoni Nicholas doffer h r 662 Pur-
LaPage Emile carpenter h 86 Hath-
away [Hicks
LaPalme Mary widow John B h 19
“ Odille widow Joseph h 24 Tallman
“ Oscar operative b 24 Tallman
Lapan Louis clerk b 94 Kenyon
Laperiere Archie operative bds 125
Nash rd

Laperiere

“ Louis operative h 125 Nash rd
LaPerle Joseph weaver h 1137 Acush-
net av
Lapham Cordelia F widow George h
323 Cedar [Liberty
“ Edney A clerk 62 Purchase h 30
“ Frederick brakeman b 116 Willis
“ George A janitor 185 Union h 23
Vine
“ George W died Dec 17 1912
“ James mill hand b 67 Coffin av
“ Joshua G watchman Custom
House h 48 Walnut
“ Leonard C treas Nonquitt Spin-
ning Co h 36 Madison
“ Sophia milliner h 48 Walnut
LaPierre Alexander fisherman b 101
Coffin av [av
“ Edmond weaver h 480 Belleville
“ Elizabeth clerk b 480 Belleville
av
“ Eusebe boilermaker b 50 School
“ Hugo laborer h 64 Hicks
“ Joseph operative h 31 Beetle
“ Theodore driver foot North
LaPlante Albini widow Ulric h 196
Collette [Tallman
Laplante Albert (Laplante Bros) h 12
“ Alphonse lather h 807 Purchase
“ Brothers (Philius and Albert)
wood 279 Belleville av
“ Charles carpenter h 214 Sawyer
“ Georgiana Mrs h 286 Davis
“ Joseph h 53 Belleville av
“ Joseph lather b 807 Purchase
“ Philius (Laplante Bros) h 20
Holly
“ Pierre (Vigneault & Laplante)
273 Sawyer h 223 Bowditch
“ Wilfred died Aug 11 1909
“ William A helper 125 Middle b
286 Davis
“ see Plante
Lapoint Joseph fixer b 183 Earle
Lapointe Adele widow Louis h 36
Acushnet av [Adams
“ Aime baker 704 Purchase h 17

PAINTERS' SUPPLIES

Walnut, Cor. Water, 84 Pleasant St., 1218 Acushnet Av. 129 COVE STREET

F. T. AKIN & COMPANY

PARLOW & GODDARD

H. B. PARLOW

INSURANCE

A. C. GODDARD

ROOM 206, MERCHANTS BANK BLDG.,

NEW BEDFORD

628

NEW BEDFORD [1912] DIRECTORY

Lapointe

- “ Alphonse operative b 16 Bentley
- “ Ambroise carder h 25 Ashley
- “ Amos baker 704 Purchase h 17 Adams
- “ Cyrille helper b 16 Hicks
- “ David carpenter h 234 Dean
- “ Evette Mrs clerk 40 Purchase bds 183 Earle
- “ Felix fixer h 1891 Acushnet av
- “ Firman spinner h 16 Hicks
- “ Frank conductor h 143 Collette
- “ Hormidas spinner b 16 Hicks
- “ Isadore grocer 488 Coggeshall h do [ent
- “ Joseph carder h 73 Independ-
- “ Joseph carpenter b 193 Bowditch
- “ Joseph fisherman h 16 Bentley
- “ Joseph motorman h 183 Earle
- “ Joseph slubber h 673 First
- “ Joseph spinner b 16 Hicks
- “ J Oscar insurance agent 37 Purchase rm 23 h 73 Independent
- “ Leonce carpenter h 63 Reynolds
- “ Napoleon carpenter h 16 Welcome [Gark
- “ Narcisse city laborer h 38 Me-
- “ Philius spinner h 132 Tallman
- “ Philip copperworker b 16 Hicks
- “ Pierre sexton St Anthony's church h 193 Bowditch
- Lapolla Joseph bicycle repairer and fruit 597 Tarkilm Hill rd h do
- Laporte Alexander weaver h 96 Hathaway
- “ Arthur fireman h 36 Hicks
- “ Arthur Jr clerk 51 Hicks b 36 do
- “ Camille fireman h 282 Davis
- “ Edmond rem to Faribault Minn
- “ Edmonde baker 878 Purchase h r 36 Hicks
- “ Joseph died Oct 21 1911
- “ Leonide operative b 36 Hicks
- “ Philius boarding house 56 Belleville rd [151 Cedar Grove
- “ Philiman widow Ferdinand bds
- Lapre Louis herbalist h 23 Ashley

- Laprie Joseph carpenter h 126 Clara
- “ Joseph weaver h 803 First
- Laranger Joseph laborer h 941 South Water [Sherman
- Lardner Joseph drillworker h 59
- Lareau Adalord carder h 188 Weld
- “ Emile fixer b 1103 S Water
- “ Ferdinand hairdresser Wamsutta Club h 830 County
- “ Josephine Mrs bds 188 Weld
- “ Theodore second hand h 19 Holly
- “ see LaRue
- Larivee Frank quiller bds 811 First
- Lariviere Adolphus weaver h 102 Ruth
- “ Augustin weaver h 64 Tallman
- “ Come mill hand b 63 Collette
- “ Cyril barber 81 William b 1 Ashland
- “ Emily mill hand h 63 Collette
- “ Henry S clerk 1516 Acushnet av h 429 N Front
- “ Louis wood yard 32 Nye h do
- “ Octave laborer h 128 Cove
- “ Octave weaver h 109 Nash rd
- “ Pierre weaver bds 32 Nye
- “ Rose mill hand h 63 Collette
- “ Wilfred carpenter rms 1293 Acushnet avenue
- Lark Charles laborer h 341½ Middle
- Larkin Agnes nurse h 50 Thompson
- “ Catherine T variety 11 W French av b 50 Thompson
- “ C May stenographer P Corp b 75½ Atlantic
- “ Edward J painter h 75½ Atlantic
- “ Elizabeth h 50 Thompson
- “ Sarah J variety 50½ Thompson h 50 do [month
- Larna John carpenter h 380 Dart-
- “ Sarah J Mrs variety 380 Dart-month h do [dependent
- Larue M Isadore operative h 12 In-
- Larner Jeanette M widow James J h 49 S Second
- “ John laborer b 17 Walnut
- “ Thomas laborer h 17 Walnut

Don't dream of what you are going to do! Go and do it.

Kinyon's Short-hand School

Odd Fellows Bldg., Cor. William and Pleasant Sts., New Bedford, Mass.

BAY STATE CHAIR COMPANY

A. P. FOSTER, Prop.

Furniture Repairing in all its Branches

Cabinet Work, Staining, Polishing, Upholstering.

42 North Water St.,

Bell Telephone, 1081

New Bedford, Mass.

NEW BEDFORD [1912] DIRECTORY

629

- LaRoche Elizabeth clerk 182 Union b 2 Tilton [away
 * Olive widow Joseph h 71 Hath-
 * Pierre h 610 Purchase
 * Thomas baker h 2 Tilton
- Larochelle Alfred removed to Canada
 * Annie widow Thomas h 4 Delano
 * Arthur helper 1066 County
 * Damase died Jan 15 1912
 * Edmond grocer 41 Bentley h 86 Beetle
 * Edward operative h 50 Salisbury
 * Edward painter b 4 Delano
 * Edward J speeder tender bds 4 Delano
 * James operative h 50 Salisbury
 * Jean B Jr weaver b 975 S Water
 * Jean B Mrs mill hand h 975 S Water
 * Napoleon b 25 Morton court
 * Napoleon clerk 41 Bentley h 155 Tallman [Purchase
 * Rosaire clerk 41 Bentley h 1129
 * Stephen speeder tender h 4 Delano
 * William carder b 4 Delano
- Larocque Alfred H paymaster h 607 Cottage
 * Edward h 81 Independent
 * Henry beamer b 36 Salisbury
 * Henry operative b 81 Independent [tage
 * Hermine widow Henry h 607 Cot-
 * Napoleon laborer h 1111 S Water
 * Olyver operative b 81 Independent
 * Ovide foreman 81 William b 52 Ash (N) [pendent
 * Wilfred drillworker b 81 Inde-
 * see Rock
- LaRose Arthur weaver h 92 Holly
 * Emiline clerk 1081 Acushnet av b 92 Holly
 * Henry weaver h 300 Earle
- L'Arrive Alcide weaver h 1060 S Water
- Larrivee Cyril S barber h 1 Ashland
- Larson Arthur M clerk Quissett Mill h 616 Union
 * John blacksmith b 37 Columbia
 * Matilda died Jan 8 1912
 * Robert Rev h 69 Ocean
- LaRue Albena widow spinner bds 20 Bentley
 * Emma shoemaker rms 92 High
 * Eugene clerk 507 N Front b 483 do [dent
 * Isadore mill hand h 12 Indepen-
 * Timothy operative h 65 Kenyon
 * Victoria widow Alderic b 739 Belleville avenue [pendent
 * Wilfred mill hand bds 12 Inde-
 Larvek Frank prop Acushnet Auto Exchange 1467 Acushnet av h 348 Davis [more
 Lasell Herbert F foreman b 43 Sycal-
 Lassey Harry painter b 194 Davis
 * Joseph mill hand h 194 Davis
 Lasso Alexander tailor 1524 Acush-
 net avenue bds 868 County
 * Hyman tailor 1524 Acushnet av h 513 N Front
- Latham Emma bds 64 South
 * Jane Mrs b 27 Margin [Margin
 * John compositor Standard b 27
 * John enginner h 120 Robeson
 * John laborer b 172 Division
 * Margaret widow Thomas E h 172 Division
 * Thomas gardener h 89 Dunbar
- Latimer Doralice widow John mid hand h 384 N Front
 * Patrick b 178 State
 * Robert blacksmith h 3 Blackburn
- Latour Philip mill hand b 101 Davis
 Latraverse Amedos operative b 148 Tinkham
 * Louis weaver h 86 Davis
 * Omer laborer b 148 Tinkham
 * Paul laborer h 148 Tinkham
- Latusik Joseph carder h 3 Hampton court
 * Leon picker b 3 Hampton et
- Laube Arnold weaver h 181 Bowditch

Office Phones.

ALDEGE CHAUSSE'

Res. Phones.

Bell 8013

FUNERAL DIRECTOR AND EMBALMER

Bell 8112-M

Auto. 2163

PRIVATE AMBULANCE SERVICE
386 NORTH FRONT STREET

Auto. 2151

WILLIAM H. MUDGE

SANITARY PLUMBING, HOT WATER AND HOT AIR HEATING

I install Gas Automatic Heaters, Also Water Systems for Country places
157 ACUSHNET AVE., BELL AND AUTO. PHONES NEW BEDFORD

630

NEW BEDFORD [1912] DIRECTORY

Laube

“ Bertha widow Adolph h 181 Bowditch

Laudino Lewis fireman 29 Brook

Lauer John weaver h 82 Phillips av

Lauermann Charles weaver h 159

Holly [1620 Acushnet av

Laughlin Frank variety 9 Weld h

“ James laborer h 312 Court

“ Thomas copperworker h 222 State

“ William T clerk 9 Municipal bldg
h 74 Chestnut

“ see Loughlin

Launton John laborer h 291 Fourth

Lauraine Jules b 17 Salisbury

Laurendeau Emile mill hand h 492
N Front

“ Ernest machinist b 531 N Front

“ Hiliare h 531 N Front [ney

Laurient Oliver painter h 93 Sid-

Lavalle Albert janitor b 325 N Front

“ Alexander fixer h 25 Bentley

“ Alfred weaver b 206 Tinkham

“ Arthur painter b 311 Coffin av

“ Charles mill hand h 325 N Front

“ Edward b 306 N Front

“ Edward weaver h 721 First

“ Edward B millwright h 723 First

“ Emile clerk b 311 Coffin av

“ Frank laborer b 311 Coffin av

“ Georgiana clerk b 1 Weld sq

“ Henri clerk rms 201 Sawyer

“ Joseph speeder tender h 311 Coffin av

“ Joseph weaver h 16 George

““ Leonora clerk 185 Union bds 17
Clark

“ Louis weaver b 311 Coffin av

“ Omer fixer h 85 Dean

“ Peter spinner h 1 Weld

“ Thomas fixer h 99 David

“ Victor J motorman b 274 Pleasant
[First

Lavallee Romeo operative bds 587

“ Victoria widow Joseph h 587
First [ver

Lavalley Alexis J rem to Fall Ri-

Lavasseur Alexandre (Weld Square
Hôtel) 38-46 Weld

Lavault Louis baker h 859 S Water

Lavender Joseph speeder tender h
107 Beetle [Bullard

Laverdiere Achille operative h 115½

Lavers Joseph W died Jan 25 1912

Lavertu Ferdinand J dye house 800
Purchase h 790 do

Laverty Emma E bds 4 Pine [ley

Lavigne Albert loom fixer h 31 Ash-

“ Albert sawyer b 278 Phillips av

“ Athanase machinist h 18 Cove rd

“ Henry weaver h 72 Division

“ Joseph laborer b 8 Tallman [ley

“ Mary widow Alphonse b 31 Ash-

“ Omer weaver h 12 Nye

Lavolette Alice F b 85 Walden

“ Ludger insurance agent 37 Pur-
chase rm 23 h 85 Walden

“ Matilda widow Rudolph bds 85
Walden

Lavoie Alfred carder h 23 Thatcher

“ Anna widow Jean h 33 Viall [av

“ Augustus slater h 58 Woodlawn

“ Charles weaver b 86 Davis

“ Eador shoemaker h 175 Eugenia

“ Edmund weaver b 86 Davis

“ Eliza widow Neal h r 5 Camp-
bell [man

“ Esdras J blacksmith h 137 Tall-

“ George weaver b 33 Viall

“ Henri barber 283 Purchase h 69
Merrimac

“ John B loom fixer h 434 Pleasant

“ Joseph h 86 Davis

“ Joseph h 122 Mott [lawn av

“ Joseph carpenter h 58 Wood-

“ Josephine dressmaker 117 Ruth
h do

“ Louis h 86 Davis

“ Louis weaver h 117 Ruth

“ Ludger operative b 23 Thatcher

“ Peter D loom fixer h 23 Rodney

“ Remi fixer h 57 Rivet

“ Romeo weaver b 434 Pleasant

“ William clerk b r 5 Campbell

GLOBE

DYE HOUSE 220 SHAWMUT AVE.

J. N. J. LONHOLDT, Prop. Telephones, Bell 1872 - 1873, Auto. 2365 Goods called for and Delivered

Down town Office, 52 Pleasant St., Room 1 North End Office, 1014 Acushnet Ave.

E. T. DESAULNIERS

102 WELD ST.,

HIGH CLASS

WATCH AND JEWELRY REPAIRING

AT MODERATE PRICES

NEW BEDFORD [1912] DIRECTORY

631

- Lavovsky Israel clerk 67 Union h r
153 Acushnet av
- Law Abram lunchman b 210 Austin
.. Alice M clerk b 314 Allen
.. Arthur carriage painter 105 Max-
field h 30 Crapo [tin
.. Arthur O lunchman b 210 Aus-
.. Edwin L clerk 100 William h 56
Ash
.. Emma bookkeeper b 314 Allen
.. Jesse mgr h 314 Allen [314 Allen
.. Jesse Jr clerk 128 Purchase b
.. John spinner h 210 Tinkham
.. Lillian bds 314 Allen
.. Mae clerk 185 Union b 314 Allen
.. Samuel lunch Spring cor S Sec-
ond h 210 Austin
.. William instructor N B Indus-
trial school h 30 Cannon
- Lawley Mary E widow Arthur E h
301 Cedar [Summit
- Lawes Annie J widow Walter h 38
- Lawless Walter J operative h 188
Myrtle
.. Walter stonecutter b 33 Reynolds
- LAWLOR JOHN F** granite 1256
Kempton h 77 Fifth See p
34
- Lawrence Alice J principal Clark st
school b 351 County [Pleasant
.. Anthony watchman bds 153 Mt
.. Anthony P clerk b 61 Bedford
.. Antone carpenter 247 Clifford h
do [ent
.. Antone spinner h 44 Independ-
.. Charles H salesman 358 Acush-
net av b 171 Kempton
.. Charles L second hand h 59
Princeton
.. Chester rms 282 Acushnet av
.. Clara S stenographer city clerk
office b 61 Bedford
.. Clarence E machinist h Tarkiln
Hill road L C
.. Cyrus T died Sept 3 1911
.. David E wholesale produce and
fruit 39 Union h 90 Bedford
- Lawrence**
.. Dennis W switchman h 30 Locust
.. Edward I janitor High school
h 49 Emerson (S) [Walden
.. Edward P wholesale cigars h 82
.. Ellen A bookkeeper 226 N Wa-
ter b 3842 Acushnet avenue
.. Frank barber 152 Union h 406
S Front [Son] rms 18 South
.. George H (John Lawrence &
.. George R inspector police h 136
Dartmouth [net av
.. George W mason h 3842 Acush-
.. George W Jr yardman bds 50
Princeton
.. Henry C letter carrier Clifford
P O h 3531 Acushnet avenue
.. Herbert C drillmaker h 68 Oak
.. Herbert W teamster h 2588 Acu-
shnet avenue
.. James W h 630 County
.. Johanna Mrs b 28 Clark
.. John operative b 77 Taber
.. John spinner h 487 N Front
.. John D teamster h 61 Bedford
.. John E laborer h 12 Hazard et
.. John H (John H Lawrence &
Son) h 66 Parker
.. John H & Son (John H and
George H) top roll coverers
167 N Second
.. John J weaver h 247 Clifford
.. Joseph operative h 248 S Second
.. Joseph teamster h 58 Lindsey
- LAWRENCE JOSEPH A** hardware
1032-1034 Acushnet av h 195
Earle See page 1042
.. Joseph F painter b 228 State
.. Joseph H blacksmith N B W W
h 171 Kempton
.. Lucy A cook h 61 Bedford
.. Lucy A widow Cyrus T h 240
Hawthorn
.. Manuel laborer h 93 Nelson
.. Manuel laborer b 350 S Second
.. Manuel operative h 373 S Second

PELEG H. SHERMAN 506 COUNTY ST.
FUNERAL DIRECTOR AND EMBALMER

OFFICE PHONES,
Bell 690-W. Auto. 1305

RESIDENCE PHONES
Bell 690-R Auto 1306

**Stucco
Work****JAMES J. MOORE****Contractor
and Builder**

125 OAK STREET,

Bell Telephone, 791

NEW BEDFORD, MASS.

632

NEW BEDFORD [1912] DIRECTORY

Lawrence

- “ Manuel A Jr clerk 233 S Second h 173 Fourth [Shawmut av
- “ Mary D widow James A h 159
- “ Matthew laborer h 158 Fair
- “ Maude A bookkeeper 185 Union b Y W C A [lette
- “ Minnie Mrs spinner h 157 Col-
- “ Peter rem to Lawrence
- “ Sarah C died Apr 22 1912 [ney
- “ Thomas A machinist h 45 Bon-
- “ Thomas W h 248 Cedar
- “ Walter machinist h 294 Austin
- “ William T engineer h 385 Tarkiln Hill rd
- “ see Lorenz [ney
- Lawriano Alvro painter h 93 Sid-
- Lawson Andrew coal shoveler h 72 First
- “ Janet weaver b 15 Morton et
- “ J Thomas weaver h 95 Beetle
- Lawton Abram C salesman 188 N Water h 40 Hunter
- “ Albert C clerk Merchants National Bank b 179 Austin
- “ Albert W driver h 23 Walnut
- “ Asaph T salesman 2 Water h 5 Foster
- “ A Chester salesman h 40 Hunter
- “ Benjamin h 60 Chestnut
- “ Charles F supt of streets 315 Municipal bldg h 12 Maple View terrace
- “ Charles H Mrs h 89 Elm
- “ Charles W provisions 773 Kempton h 404 Mill [County
- “ Clara P widow Horace h 491
- “ Clarence E janitor h 66 Willow
- LAWTON C H & H A CO** (Joseph W Nicklas and Mrs Alice M Considine) druggists 1 and 3 and 52 Purchase and 113 Union See foot lines
- “ Edwin D plumber b 327 Court
- “ Elsie G b 179 Austin
- “ Ernest E fireman h 62 Mechanics lane [Fifth
- “ George clerk 72 Middle h 105

Lawton

- “ Harry C mill hand b 12 Maple View ter [chase h 179 Austin
- “ Henry C blacksmith 332 Pur-
- “ Hettie H lodging h 288 Palmer
- “ James weaver h 25 George
- “ Joseph M h 397 Cottage
- “ Lawrence clerk 219 Purchase
- “ Mary M widow Perry G h 87 State [dar
- “ Richard E engineer h 269 Ce-
- “ Robert T coremaker 229 N Water h 103 Chestnut
- “ Russell S h 244 Dartmouth
- “ William P h 198 Kempton
- Laycock Florence clerk 111 Myrtle b 7 Ashland ter
- “ John W clerk b 7 Ashland ter
- “ Robinson janitor h 36 Larch
- “ Thomas T grocer 404 Purchase h 7 Ashland ter [ty
- “ William condnctor h 1086 Coun-Layfield Harry third hand h 125 Wood
- “ James spinner h 107 Wood
- “ James A rem to Leona N J
- Layland John J weaver h 67 Dean
- “ William loom fixer h 163 Holly
- Layton Agnes E clerk 182 Union b 257 Acushnet av [Acushnet av
- “ Agnes M widow John S h 257
- “ John W operative b 257 Acushnet av
- “ Joseph chef rms 58 S Second [do
- Lazaro John grocer 78 First h 73
- Leach Eliza widow James L h 10 Studley
- “ Joseph H h 53 Bowditch
- “ Lucy S b 163 Maxfield [Hillman
- “ Sarah A widow George C h 143
- “ William H H salesman 1 William h 75 Sycamore [163 Maxfield
- “ William W salesman 198 Union b
- “ W Carleton clerk b 14 Studley
- Leadbeater Ellen widow John bds 1159 Purchase [Liberty
- Leahy Mary A widow Thomas h 50

“SATISFACTION OR YOUR MONEY BACK”

THE MOTTO OF

Lawton's Three Big Rexall Drug Stores

YOU CAN ALWAYS GET IT HERE

GREENE & WOOD LUMBER

Every Kind of

AND MILL WORK

PINE STREET, off So. WATER STREET, NEW BEDFORD

NEW BEDFORD [1912] DIRECTORY

633

Leahy

- “ Mary H bookbinder b 50 Liberty
- “ Michael J mgr 182 Union h at Fall River
- “ William T police b 60 Thomas
- Leake Joseph E fixer b 180 Coffin av
- Leal Elsie shoemaker b 207 Durfee
- “ Ernestine seamstress 40 Purchase b 90 Acushnet av [ond
- “ Frank laborer h 254 South Sec-
- “ George chauffeur b 121 Bonney
- “ Helen L bds 207 Durfee
- “ Hilda P bookkeeper b 121 Bonney
- “ John laborer b 208 Acushnet av
- “ John G salesman b 121 Bonney
- “ John J florist 191 Shawmut av b 207 Durfee [Rivet
- “ Louise widow Frank G h 518
- “ Manuel J laborer Standard Oil Co rms Middle cor N Water
- “ Mary seamstress 40 Purchase b 90 Acushnet av
- “ Mary S Mrs h 207 Durfee [ney
- “ Theresa P widow John h 121 Bon-
- “ William b 121 Bonney
- “ William electrician b 207 Durfee
- Leaming Emily B and Florence L h 41 North
- “ Stanley L student b 41 North
- Leandro Antone J operative h 1 Beetle ct [Water
- “ Joaquim mill hand h 692½ South
- “ Manuel J laborer h 1 Beetle ct
- Leary Agnes clerk 182 Union bds 35 Ashland
- “ Agnes T clerk b 123 Locust
- “ Charles E drillworker b 75 Oak
- “ Chrysostom J physician 415 Pleasant h do [Harrison
- “ Cornelius J engineer P Corp h 2
- “ Dennis shoemaker b 123 Locust
- “ Dennis Jr blacksmith h 123 Locust [Brock av
- “ Earl Percy shoemaker bds 205

Leary

- “ Edith A stenographer 251 Union b 75 Oak [Oak
- “ Edward painter 70 High h 75
- “ Edward Jr drillworker b 75 Oak
- “ Ellen Mrs h 123 Locust
- “ Helen G b 75 Oak
- “ Henry drillworker b 75 Oak
- “ Humphrey laborer h 205 Austin
- “ James H shoemaker h 151 Middle
- “ John clerk h 116 Clark
- “ John florist h 350 Sawyer
- “ John tailor 76 William h 56 Kempton
- “ Margaret L needle setter 32 Fourth b 17 Bullock
- “ Margaret T b 396 Middle (W)
- “ Mary A widow Daniel bds 213 Chestnut
- “ Mary F nurse b 123 Locust
- “ Mary J widow John D h 27 East French av [Cottage
- “ Michael M copperworker h 628
- “ M Henry operative b 205 Austin
- “ Rose clerk b 17 Bullock
- “ William laborer h 17 Bullock
- “ William machinist b 86 Clark
- “ see O'Leary [Clark
- Leatherbarrow Robert weaver h 86
- Leathers Herbert fireman h 113½ Hathaway [chase
- “ Mary J Mrs lodgings 384 Pur-
- Leaver Albert E elevatorman h 111 Eugenia [Water
- “ Benjamin second man bds 1088 S
- “ William fireman b 53 Ashley
- Leavitt Carrie M teacher William H Taylor school rms 29 Fifth
- “ Charles L carpenter h r 297 Cedar [Co h 100 Oak
- “ Clarence D clerk Gosnold Mills
- “ Ella M bds r 297 Cedar
- “ Idabell S bds r 297 Cedar
- “ John W laborer b r 297 Cedar
- “ Louis loom fixer h 73 Collette
- “ Milton H packer b 23 Homer

STEIGER-DUDGEON CO.

“The WOMAN'S Store”

Tel. Bell 82 & 83, Branches connecting all Depts.

“ “ 160 For Office Only. Auto. 1211

**EVERYTHING FOR
WOMEN'S WEAR
AT ALL SEASONS**



**When you learn the full use of your Directory,
you will appreciate its value as one of the
best tools in your business**

**Leavitt**

- .. Minnie T Mrs clerk h 60 Wash-
ington [b 57 Bedford
- .. M Abbie seamstress 40 Purchase
- .. Nellie widow George h 54 Fourth
- .. Ralph B rem to Orange
- LeBaron Alonzo T foreman 123 Front
h 77 Fourth [Mattapoissett
- .. Philip C clerk 294 Purchase h at
LeBeau Manuel weaver b 137 Cedar
Grove [av
- .. Noel operative h 1527 Acushnet
- Lebeau Alex shoe repairer 1494 Acush-
net av h 1498 do
- .. Alexander (The Red Cross Shoe
Co) 1494 Acushnet av h 1498
do [do
- .. Alfred painter 183 Phillips av h
- .. Alma Mrs speeder tender b 1498
Acushnet av
- .. Archille operative bds 6 Hicks
- .. Bruno fixer h 147 Cove
- .. David A mgr 1351 Acushnet av
b 311 Coffin av [net av
- .. Delima housekeeper 1359 Acush-
- .. Delphis weaver h 16 Stapleton
- .. Emanuel weaver h 139 Cedar
Grove
- .. Eusebe spinner h 426 N Front
- .. F Xavier salesman 222 Cedar
Grove b 703 Purchase
- .. Guillaume loom fixer h 55 County
- .. Henri weaver h 36 McGurk
- .. Joseph clerk 410 N Front h 79
Bullard

LEBEAU JOSEPH painter and paper
hanger 141 Collette h do See
page 1043

- .. Mary Mrs weaver h 658 First
- .. Moise h 6 Hicks
- .. Napoleon fixer h 80 County
- .. Napoleon weaver h 18 Ashley
- .. Oliver fitter h 139 Hathaway
- .. Oliver weaver h 137 Cedar Grove
- .. Ovilla weaver b 1498 Acushnet av
- .. Prudent Mrs h 1060 Acushnet av
- .. Remi weaver h 12 Hazard et

Lebeau

- .. Solime foreman h 150 Phillips
avenue
- .. Theophile real estate 414 N
Front and liquors 416 do h
185 Phillips av [lips av
- .. William operative b 150 Phil-
- .. William O lunch 242 Purchase
h do
- LeBel Edward h 38 Ashley
- .. Emile painter b 333 N Front
- .. George overseer Page Mfg Co
b 36 Jouvett [net av
- .. Gregoire weaver h 2784 Acush-
- .. Teofil h 36 Jouvett [ditch
- LeBell Harry O twister h 207 Bow-
- .. Mary L weaver h 197 Hall
- LeBert Etienne laborer h 382½ N
Front [David
- LeBlanc Adelard boss picker h 165
- .. Adelin fisherman b 101 Coffin av
- .. Alfred overseer h 93 Holly
- .. Alfris carpenter h 154 Belleville
road
- .. Antoine weaver h 282 N Front
- .. Aurella widow Charles h 164
Holly [Parker
- .. Cecile widow Eustache h 61
- .. Charles laborer h 214 Sawyer
- .. Charles mill hand h 319 Belle-
ville avenue
- .. Charles spinner b 164 Holly
- .. Charles I (Champegy & Le-
Blanc) h 149 Bullard [av
- .. Cleophas fisherman b 101 Coffin
- .. Damien mill hand b 343 N Front
- .. Daniel carpenter h 285 Bowditch
- .. Dominique mill hand h 58 Phil-
lips avenue
- .. Edgar helper b 871 Purchase
- .. Edmund painter h 311 N Front
- .. Ernest fixer h 52 Collette
- .. Evariste clerk b 78 Nye
- .. Ferdinand B clerk 1516 Acush-
net avenue h 105 Collette
- .. Fidele twister b 58 Phillips av
- .. Fred carpenter h 141 Bullard

COAL AND WOOD

F. T. AKIN & COMPANY

Walnut, cor. Water, 84 Pleasant St., 1218 Acushnet Av.
129 COVE STREET, WHF. FOOT OF COFFIN ST.

IF IT'S SHOES SEE US

CUSHING & BOUCHER
SUCCESSORS TO SCHULER BROS

76-78 PURCHASE STREET

NEW BEDFORD [1912] DIRECTORY

635

LeBlanc

- .. George h 101 Coffin avenue
- .. George painter b 164 Holly
- .. Henriette bds 863 Purchase
- .. Henry mill hand b 201 Coffin av
- .. Hubert mgr 1109 Acushnet av h 1176 do
- .. Isaac mill hand h 343 N Front
- .. Israel twister b 58 Phillips av
- .. Jacob carpenter h 66 Dean
- .. Jeffrey W P clerk 523 N Front h 201 Coffin av [h do
- .. Jennie E dressmaker 61 Parker
- .. John artist 56 Phillips av b do
- .. John A operative b 14 McGurk
- .. Joseph engineer h 132 Bullard
- .. Joseph laborer h r 198 State
- .. Joseph spinner b 164 Holly
- .. Joseph twister b 871 Purchase
- .. Joseph weaver h 1103 S Water
- .. Josephine widow Philip h 73 Hathaway [Collette
- .. Jules clerk 1092 County b 150
- .. Julia widow Henry h 417 N Front [do
- .. Lea dressmaker 274 N Front b
- .. Louis clerk 410 N Water h 253 Coffin avenue
- .. Maggie clerk 1100 Acushnet av
- .. Magloire fisherman h 291 Belleville avenue
- .. Marcellin fisherman h 19 Holly
- .. Margaret clerk 1100 Acushnet avenue bds 274 N Front
- .. Marie widow Maxime h 65 Penniman [fin av
- .. Maximillian fisherman h 101 Coffin
- .. Michel mill hand h 352 N Front
- .. Napoleon mill hand h 213 Belleville av [ditch
- .. Narcisse loom fixer h 104 Bow-Patrick laborer b 85 Penniman
- .. Paul fisherman b 7 Holly
- .. Pierre operative h 164 Holly
- .. Regina hairdresser 174 Purchase h 61 Parker
- .. Samuel carpenter h 126 Nash rd

LeBlanc

- .. Theophile laborer h 871 Purchase
- .. Theophile B h 515 N Front
- .. Theophile L clerk 867 Purchase h 781 do [ter
- .. Tillman woodworker 183 N Water [see White
- Leblond Napoleon pool and lunch 1278 Acushnet av h at Acushnet [lette
- LeBoeuf Alida mill hand h 112 Collette
- .. Alphonse fruit h 83 Brock av
- .. Alphonse weaver h 112 Collette
- .. Esther Mrs fruit 27 Delano h 83 Brock av
- .. Ida weaver h 50 Nye
- .. Louis loom fixer h 345 Davis
- Lebrecque Pierre grocer 79 Belleville rd h 117 Bates av
- Lebrun Bernard weaver h 142 Phillips av [Water
- .. Joseph H weaver rms 1086 S
- .. Silvio weaver h 56 Nye
- L'Echo Publishing Co 101 Kenyon
- Leck Carrie W Mrs h 43 Bethel
- .. Walenty weaver h 109 Mott
- LeClair Adelar speeder tender h 3 Cornell pl [Ashley
- .. Adelar clerk 100 Ruth bds 27
- .. Adolphus blacksmith h 58 Locust
- .. Albert painter h 289 Coffin av [rd
- .. Amalda Mrs mill hand h 31 Nash
- .. Arthur teamster h 272 Davis
- .. August laborer N B W W h r 36 Hicks
- .. Bridget Mrs rms 2 Hazard et
- .. Charles third hand h 156 Holly
- .. Clement weaver b 59 Bullard
- .. Delia Mrs mill hand h 330 N Front [fin av
- .. Delia widow Montague b 341 Coffin
- .. Donat steam fitter 115 Bowditch h 289 Coffin av
- .. Edmond weaver b 27 Ashley
- .. Eugene h 74 Hope
- .. Eugene weaver h 49 Salisbury
- .. Felix weaver b 49 Salisbury

To do things right you must be taught. Our instructors can do it.

Kinyon's Commercial School

Odd Fellows Bldg., Cor. William and Pleasant Sts., New Bedford, Mass.

Horace A. Fitch

ALL KINDS OF **Electrical Work**
HOUSES WIRED FOR SAFETY AND CONVENIENCE

636

NEW BEDFORD [1912] DIRECTORY

LeClair

- “ Felix A (Ellis & LeClair) 520 County h 25 Richmond
- “ Heloise widow Victor boarding 289 Coffin av h do
- “ Henry carder h 114 David
- “ Honore carpenter h 31 Nash rd
- “ James weaver b 217 Phillips av
- “ John city employee h 889 County
- “ Joseph painter b 289 Coffin av
- “ Joseph spinner b 1205 Acushnet av
- “ Joseph weaver h 27 Ashley
- “ Joseph O bricklayer h 172 Dean
- “ Louis weaver b 27 Ashley
- “ Mildred A clerk 8 Fifth b 358 Reed [Dean
- “ Misael clerk 225 Sawyer h 56
- “ Orvilla weaver b 330 N Front
- “ William barber 116 Union h 71 Merrimac [ham
- “ William loom fixer h 241 Tink-
- LeClaire James loom fixer h 86 Robe-
son
- “ Ovela weaver h 13 Princeton
- Lecocq John B weaver h 344 Davis
- Lecomte Azaire carpenter h 24 Bentley [vin] b 24 Bentley
- Lecomte Firmin (Lecomte & Lange-
“ & Langevin (Firmin Lecomte
and Arthur Langevin) grocers
425-427 N Front
- Lecote Omer driver 1070 County b
24 Bentley [Second
- Lecourse Alphonse operative h 622 S
- Lecuyer Hector tailor 1140 Acushnet
av h do
- “ Joseph S insurance agent 120
Purchase rm 403 h 162 Tink-
ham
- Leddy James P weaver h 89 Austin
- Ledoux Alphonse carpenter h 251
Coffin av [h 40 Ashley
- “ Damase L clerk 1003 S Water
- “ David weaver b 304 Collette
- “ George waiter 919 Acushnet av b
304 Collette

Ledoux

- “ Harvey weaver h 541 N Front
- “ Henri A weaver b 812 First
- “ Henry speeder tender b 195 Rivet
- “ Hormidas motorman h 541 North
Front [N Front
- “ Hormidas slubber tender rms 418
- “ Joseph spinner h 106 Beetle
- “ Matilda widow Anthony h 812
First
- “ Moise laborer h 157 Davis
- “ Omer weaver b 202 Tinkham
- “ Peter operative h 111 Tallman
- “ Philip L. U S N b 812 First
- “ Victor loom fixer h 202 Tinkham
- Ledue Alexander loom fixer h 60 Cove
- “ Damase mill hand h 183 Collette
- “ Delima dry goods 1291 Acushnet
av b 106 Tallman [lard
- “ Joseph loom fixer bds 60 Bul-
- “ Joseph weaver h 7 Cleveland
- “ Margaret died Sept 3 1911
- “ Osease weaver h 477 S Front
- “ Philodore N grocer 1092 County
h 402 Sawyer
- “ Pierre A prop Ideal Hotel 1076 S
Water h do [Summer
- Lee Agnes and Elizabeth L h 288
- “ Arthur C driver 270 Kempton h
30 Mill [av b 135 Bullard
- “ Benjamin W clerk 1499 Acushnet
- “ Bessie telephone operator h 43
Hill [more
- “ Charles C letter carrier h 115 Syc-
- “ Emma L widow Allen L h 5
Spruce [75 Mill
- “ Ernest W optician 5 Purchase b
- “ Frances Mrs h 700 Purchase
- “ Frank F grocer 145 County h
185 Crapo [ty
- “ Hannah widow Cyrus h 619 Coun-
- “ Harold spinner h 171 Dean
- “ Ida V h 172 Emerson (N)
- “ James photographer Times h 103
Hazard
- “ James spinner h 103 Hazard

FIRST AID TO THE INJURED
 business or a business just starting
 “An ad. in the Directory”



CASH OR CREDIT

DIAMONDS - WATCHES - JEWELRY

E. J. HODGDON

CUMMINGS BLDG.,
45 PURCHASE STREET

Up Stairs Opp. Waiting Station

NEW BEDFORD [1912] DIRECTORY

637

Lee

- John Albert foreman 123 Front h 96 Morgan [pendent
- Joseph F drillmaker h 56 Inde
- Mary Mrs h 103 Holly
- Mary A h 49 Hall
- Mary A teacher James B Congdon school bds 107 Elm
- Mary E clerk 1285 Acushnet av b 103 Holly
- Samuel T variety 1100 Acushnet av, 1021 S Water and 318 Coggeshall h 87 Ashland [Mill
- Sarah E widow William M h 75
- Leek Emma widow William weaver h 811 First
- Mary mill hand b 811 First
- Leeman John spinner h 92 County
- Leeming Henry engineer Engine 6 h 23 Crapo [Nash rd
- Isabella widow Thomas bds 194
- Robert laborer h 194 Nash rd
- Leen Philip kitchen furnishings 451 S Water h 456 do [35 Fair
- Philip Jr shoes 449 S Water h
- Samuel D kitchen furnishings 153 Purchase h 72 S Sixth
- S D & Co liquors 93½-97 South Second
- Lees Albert motor inspector 125 Middle h 65 Woodlawn av
- Alice operative b 64 Larch
- Annie R stenographer 97 William rm 305 b 64 Larch
- Edmund b 191 Broek av
- Fred packer b 52 Winsor
- James bookkeeper 424 S Second h 191 Broek av
- Jane widow John b 165 Bates av
- John machinist 19 N Second b 64 Larch [av
- John second hand h 165 Bates
- John spinner h 52 Winsor
- Lillian M bookkeeper b 64 Larch
- Perey spinner h 14 Salisbury
- Richard laborer b 1011 County

Lees

- Samuel baker 1561 Acushnet av h 157 Bates av
- Sarah C widow Samuel bds 854 Rockdale av [cher
- Walter second hand h 23 That
- William K overseer Rotch dept N E C Y Co h 64 Larch
- Lefebvre Aldeia clerk 912 S Water b 170 Rivet [vet
- Clothile widow Alexis h 170 Rivet
- Edgar P H carder b 170 Rivet
- Emile weaver b 799 First
- George laborer h 28 Nye
- Henry R mgr 1007 S Water h 154 Rockland
- John B slubber tender h 173 State
- Joseph laborer h 799 First
- Oscar laborer h 669 First
- Rudolph weaver b 190 Dean
- Leflingwell Helen R teacher James B Congdon school b 108 Bounney [vell
- Lefort Theophile weaver h 65 ColeFrancois Calixte clerk 809 Purchase h 8 Austin court [do
- Emile carpenter 160 Bowditch h
- Eugene clerk 76 Purchase b 208 Pleasant
- Marceline removed to Canada
- Legal Salvage Co (The) 260 Purchase
- Legault Ferdinand fixer h 30 Ashley
- Joseph operative b 131 N Front
- Omer weaver b 8 Cove road
- Romeo A rem to Providence R I
- Rosanna widow Felix h 8 Cove road [Nelson
- Legendre Ovid second hand h 92
- Leger Alcide carpenter b 38 Bullard
- Alfred carpenter h 192 Collette
- Dennis fisherman h 38 Bullard
- Frank laborer b 190 Davis
- Henry machinist b 166 Bates av
- Joseph carpenter h 73 Hathaway
- Jude laborer h 12 Tallman
- Olive widow Victor b 58 Covell
- Philip foreman h 72 Howard av

Bonney, Folster & Co.,

The North End Dep't Store
WHERE YOU PAY LESS AND GET MORE
945-947 Acushnet Ave., New Bedford, Mass.

WE GIVE

J.N.

Green Trading
STAMPS

OVER ONE HUNDRED AND FIFTY VARIETIES
of Delicious Biscuits are Manufactured at Our Factory
on the "HILL SIDE"
SNELL & SIMPSON BISCUIT CO. Office and Factory
(Superior Biscuits) **ADAMS STREET, CITY**

638

NEW BEDFORD [1912] DIRECTORY

Leger

" Pierre carpenter h 104 Davis
" Stanislaus mill hand bds 383 N Front [av b 104 Davis
" William J clerk 1645 Acushnet
Legere Aime h 190 Davis [av
" Albert laborer h 1982 Acushnet
" Fred lineman b 190 Davis [av
" Joseph slipper b 1280 Acushnet
" Ludger mill hand h 106 Eugenia
" Mark mill hand h 12 Nye
" Placide weaver h 190 Davis
" Reuben machinist b 190 Davis
" Wilfred waiter 577 Belleville av bds do [Tallman
Leguillon Louis city laborer h 152
Lehner Annie widow Joseph h 1061 County
" Joseph operative b 171 Coffin av
" Konrad shoemaker h 171 Coffin avenue
Leigh John bicycles 321 Rivet h do
" John tailor 346 Purchase h do
" Thomas bicycle repairer 321 Rivet h 1 Mulbery
" see Lee [genia
Leighton Harry operative b 126 Eu-
" John engineer N B Spinning Co bds 24 Robeson
" John D mariner h 14½ Griffin
" Joseph chef h 50 School
" Robert fixer h 301 Earle
Leiper John overseer Gosnold Mill h at S Dartmouth [Pleasant
Leistritz Paul R warp twister h 447
Leite Annie F widow Manuel F h 69 Short
" Jose F insurance agent 120 Purchase rm 403 b 49 Catherine
" Louis jeweler h 70 S Second
" Manuel F operative h 69 Short
" Manuel P shoemaker h 13 Hall
Le JOURNAL Eugene P Dmpin edi-
tor 37 Purchase rm 6 See p
1020
Lelievre Henry clerk 555 N Front

Lena John F city laborer h 214 S Front
" Joseph laborer h 526 Rivet
Lemaire Alphonse second hand h 194 Dean [rd
" Alphonse mill hand b 68 Nash
" Anthony C loom fixer h 90 Kenyon [av
" Antoine painter h 1230 Acushnet
" Arthur weaver bds 53 Rivet
" Aurore clerk 945 Acushnet av b 249 State [64 Hazard
" Charles clerk 358 Kempton bds
" Charles operative b 255 N Front
LEMAIRE C A P roofer and slater
86 Nye h do See page 1027
" Edward collector 140 Purchase b 492 N Front
" Frank roofer h 86 Nye
" Frederick wood 249 State h do
" Frederick Jr rem to Acushnet
" Henri teamster h 9 Bentley
" Henry weaver bds 14 Beetle
" Joseph fixer h r 64 Hazard
" Joseph fixer bds 125 Cove
" Joseph operative h 99 Perry
" Joseph painter h 24 Tallman
" Joseph teamster h 99 Bowditch
" Mary Mrs h 141 Tallman
" Obert roofer b 1220 Acushnet av
" Rose widow Napoleon h 59 County
" Seraphin carder h 68 Nash road
" Theophile laborer h 1220 Acushnet avenue
Lemarche Alex carpenter b 721 First
" Prosper clerk h 3 Beetle court
LeMay Elizabeth Mrs weaver h 92 Bowditch
Lemay Arthur weaver b 99 Holly
" Francis rem to Natiek R I
" Louis weaver h 293 Earle
" Wilfred speeder h r 679 Purchase
Lemel'n Etienne weaver h 26 Roose-
velt
Lemerise Arthur G bookkeeper 29
Arcade bldg h at Fall River

HASKELL BROS. DEALERS IN

ICE

400 COURT STREET

TELEPHONE CONNECTION

NEW BEDFORD, MASS.

AUTOMOBILES TO LET

BERT A. VANCE
24 SYCAMORE STREET

5 & 7 Passenger Cars
DAY OR NIGHT

Telephones
Bell 3191-W, Auto. 3334

NEW BEDFORD [1912] DIRECTORY

639

Lemerise

- “ Emile carpenter b 116 Phillips avenue [av
- “ Joseph carpenter h 116 Phillips
- “ Oliver apprentice h 409 N Front
- “ William mill hand h 120 Collette
- Lemery Adam rubber worker b 68 Hatch
- “ Arcade loom fixer h 178 Collete
- Lemieux Alfred steam fitter h 212 N Front
- “ Alfred weaver b 100 Tallman
- “ Amanda widow Amis h 154 Tinkham [av
- “ Charles Rev bds 1415 Acushnet
- “ Ernest weaver h 100 Tallman
- “ Euclid weaver h 811 First
- “ Fred roll coverer h 28 Tallman
- “ George quarryman h 94 Bowditch
- “ Jeannette P (J P Lemieux Co) bds 1415 Acushnet avenue
- “ John P (J P Lemieux Co) h 329 N Front
- “ Joseph hairdresser 2172 Acushnet av h 904 Belleville avenue
- “ Joseph E painter 1480 Acushnet avenue h 379 N Front
- “ J P Co (John P Lemieux) painters 1480 Acushnet avenue
- “ Marie dressmaker 75 Holly h at Fall River
- “ Maxim barber 2172 Acushnet av bds 900 Belleville avenue
- “ Oliver weaver h 5 Bowditch
- “ Oscar city laborer b 94 Bowditch
- “ Ovila carpenter b 154 Tinkham
- “ Raphael overseer h 101 Bowditch
- “ Thomas oiler h 1415 Acushnet av
- “ Victor helper h 402 Pleasant
- “ Zephyr weaver h 65 Covell
- Lemire Alexander spinner h r 36 Hicks
- “ Philip operative h 254 Tinkham
- “ Philip Jr operative b 254 Tinkham [away
- “ Romeo millwright h 157 Hath-

Lemire

- “ Wilbram variety 393 N Front h 395 do [lin] b 85 Jouvett
- Lemlin William J (Lemlin & Gosse- & Gosselin (William J Lemlin and August P Gosselin) hardware 7 W French avenue
- Lemoine Clement shoemaker h 817 Belleville av
- “ Edouard laborer h 47 Holly
- “ Joseph clerk 962 Acushnet av h 159 Coggeshall [483 N Front
- “ Ludger J grocer 82 Hathaway h
- Lemond Wilfred carpenter h 478 Coggeshall
- Lemos Alfred E painter h 139 Fair
- “ Alfred M clerk b 368 Allen
- “ Antone lamplighter h Hawes near Tarkiln Hill rd
- “ Antone M h 368 Allen
- “ Antonio farmer h Rockdale av
- “ Antonio M driver Engine No 8 h 176 Davis
- “ Aurora pianist b 103 Dartmouth
- “ Frank K hairdresser Parker House h 5 Tallman lane
- “ Frank S (Vetorino & Lemos) farmer 1379 Rockdale av h do
- “ Irene cloth inspector b 103 Dartmouth
- “ James L driver 374 Purchase h 267 Pope [Bowditch
- “ John clerk 878 Purchase b 289
- “ John conductor h 519 S Second
- “ John A foreman 19 S Second h 254 Acushnet av [mouth
- “ John E switchman h 103 Dart-
- “ John M motorman h 289 Bowditch
- “ Joseph barber h 91 Durfee
- “ Manuel mill hand h 52 Swift
- “ Manuel J operative h 237 Tinkham
- “ Manuel S farmer Almshouse b do
- “ Mary operative b 84 Fruit
- “ Mary widow Frank h 84 Fruit
- “ Mary widow Frank h 84 Fruit
- “ Palmira operative b 84 Fruit

J. G. NICHOLSON
LUMBER, SASH, DOORS and BLINDS
BOWDITCH STREET, NEW BEDFORD, MASS.



Seek, and Ye Shall Find

the progressive man's advertisement in his local Directory. At your service when his goods are wanted



640

NEW BEDFORD [1912] DIRECTORY

Lemos

- “ Walter M steamship agent 73 Howland h at Fairhaven
- “ William J driver 45 School h 57 do [Cedar
- Lemunyon Frederick C baker h 117
- “ Susan widow John b 26 Florence see Leymunion [lette
- Lendeira Manuel farm hand h 64 Col-lenhart Annie widow b 41 Cottage
- “ Elhora b 209 Purchase
- “ Frank weaver h 284 Cedar Grove
- “ Frank P inspector h 41 Cottage
- “ George operative b 284 Cedar Grove [Second b 41 Cottage
- “ Lillian A stenographer 57 North
- “ Mary widow Adolph h 73 James
- “ Mary widow Frank h 398 Earle
- “ Rose rem to California
- “ Rudolph bds 398 Earle [Grove
- “ William driver bds 284 Cedar
- Lennon Hugh H clerk 98 Purchase b 77 Merrimac [Merrimac
- “ James O eyeletmaker bds 77
- Lennox Robert machinist b 103 Ash-land
- Lent Manuel F b 134 Bonney
- “ Mary widow h 134 Bonney
- Lentz Joseph B police h 99 Willis
- Leonard Andrew city laborer h 52 Hall [Pleasant
- “ Charles pressman Times bds 404
- “ Charles A motorman h 404 Pleas-ant
- “ Charles W (Oneko woolen Mills) end Purchase h at Newtonville
- “ Edmond tailor h 107 Holly [burn
- “ Ellen widow Martin h 21 Wash-
- “ Frank G spinner h 161 Nash rd
- “ Gertrude H sewing teacher public schools b 26 Seventh
- “ Hannah F h 110 Newton
- “ Herbert C machinist b 357 Reed
- “ James clerk h 45 Logan
- “ John F laborer h 100 Hall
- “ John W salesman h 3572 Acush-net av

Leonard

- “ Jose F h 96 Hall
- “ Joseph P clerk 357 Acushnet av bds 96 Union
- “ Juliet P (Oxford Shop) 97 Wil-liam rm 403 h at Fairhaven
- “ Mary A dressmaker 30 Bonney h do
- “ Mary B b 26 Seventh
- “ Mary F Mrs h 170 Rounds
- “ Mary M teacher b 96 Oak [h do
- “ Milton H physician 83 Ash (S)
- “ Patrick laborer h 295 Cedar
- “ Paul C combustion engines 48 N Water [enth
- “ Roland A asst assessor h 26 Sev-Leonardo Joseph F shoe repairing 153½ Grinnell h 96 Hall [mer
- LePage Emile mill hand b 199 Black-
- “ Ernest mason h 11 Viall
- “ Joseph mason h 936 County
- “ Joseph E mason b 936 County
- “ William fixer h 99 David
- Lepan Angelina widow Levi mill hand h 1064 County
- “ Levi teamster h 194 Cedar Grove
- “ Louis machinist b 1064 County
- Lepine Henry carder h 6 McGurk
- “ James spinner h 8 Welcome
- “ Moses B weaver h 184 State
- Lepire Edward died Mar 12 1912
- “ Enri J weaver h 130 Eugenia
- “ John Jr baker h 7 McGurk
- “ Julia widow Baptiste b 739 Belle-ville av [Coffin av
- Lerean Henry insurance agent b 289
- Leroux Adelard rem to Taunton
- “ Omer mill hand h 171 Coffin av
- Lescarbeau Joseph buffer h 151 Fred-erick [vision
- Leshna Gasper shoemaker h 167 Di-Lesieur Helen Mrs mill hand h 187 Collette [lette
- “ Henry mill hand bds 187 Col-
- L'Esperance Ralph clerk rms 25 Wil-liam [b 314 N Front
- Lessard Harvey inspector 43 William

M. P. B. Silva & Son Paints, Oils and Glass

Sole Agents for Lucas Tinted Gloss Paints

157 ACUSHNET AVENUE

Both Phones

NEW BEDFORD

**JAMES
J.
MOORE**

Up-to-Date Methods and Materials
EVERY DESCRIPTION OF CONSTRUCTION
ESTIMATES
Bell Telephone, 791
125 Oak St., New Bedford

**CONTRACTOR
AND
BUILDER**

NEW BEDFORD [1912] DIRECTORY

641

Lessard

“ John H asst engineer 11 Clifford
bldg b 7 Ashland ter
“ Joseph spinner b 189 Earle
“ Louis operative b 7 Ashland ter
“ Mary widow Louis h 7 Ashland
“ Thomas confectionery h 314 N
Front

Lestage Felix carpenter h 44 Adams
Lester James restaurant 403 Kemp-
ton b 404 Maxfield

Letang Ella widow b 29 Union

Letendre Adelard weaver h 219½
Bowditch

“ Donat weaver h 330 N Front
“ Edmond weaver b 1280 Acushnet
av [av h 810 do
“ Hector E grocer 804 Belleville
“ Israel twister h 287 Coffin av
“ Noel fixer h 160 Earle

Lethbridge Walter (Nowell & Leth-
bridge) 1497 Acushnet av h
296 Davis [da

L'Etoile Marjorique rem to Cana-
Letourneau Alfred carpenter h 25
Bentley

“ Charles restaurant 405 N Front
h 361 do. [784 Purchase
“ Donat repairman U St Ry Co h
“ Frank repairman U St Ry Co h
835 Acushnet av

“ Gabriel mill hand h 129 Eugenia
“ George teamster h 96 Division
“ Hector back boy b 142 Phillips
av [Eugenia

“ Hermenegilde mill hand bds 129
“ Hormidas second hand h 115
Ruth [av
“ Joseph operative b 142 Phillips
“ Narcisse h 142 Phillips av

Leuchsenring C Norman clerk bds 26
Borden [den

“ Laura widow Robert b 26 Bor-
“ Norman C clerk 125 Middle b 291
Park

“ Robert machinist h 26 Borden

Leucht Carl II third hand h 28 Belle-
ville rd

Leupold Adam weaver h 173 Hatha-
way [way

“ Everett spinner bds 173 Hatha-
Leva James laborer h 20 Woodlawn
av [Tinkham

Levalley Albert J spinner h 258
“ Charles F watchman h 274 Phil-
lips av [lips av

“ Charles F Jr laborer b 274 Phil-
“ Edith H Mrs bookkeeper 14 N
Sixth b 274 Pleasant

“ Thomas spinner h 258 Tinkham
“ Victor C motorman b 274 Pleas-
ant [av

“ William spinner bds 274 Phillips
“ see Lavalle

Levaro Joseph pedlar h 27 Swift
Levasseur Alex prop Weld Square
Hotel h do [av

“ Alexis mill hand h 57 Phillips
“ Alfred real estate h 124 Rivet

“ Antoine weaver h 47 Acushnet av
“ Ernest engineer h 12 LaFrance et
“ Evelyn weaver b 1111 S Water

“ Fabian shoe repairer 104 Ruth
h 116 W French av [ter
“ Frank Mrs weaver h 1111 S Wa-
“ Frank weaver b 775 First

“ Joseph clerk 17 Weld
“ Ludger A conductor b 106 Ruth
“ Paul carpenter h 122 Nash rd
“ Pierre weaver h 106 Ruth

Leveille Alfred real estate h 77 Lin-
den [Water

Lever Benjamin carder bds 1088 S
Leverie Eugene carpenter h 113 Col-
lette

Levesque Alfred clerk 1173 Acush-
net avenue h 201 Eugenia

“ Alfred machinist h 147 Tallman

“ Alfred plumber b 194 Phillips av
“ Alphonse second hand h 147
Hathaway [ditch

“ Antoine machinist b 189 Bow-

**PELEG H. SHERMAN 506 COUNTY ST.
FUNERAL DIRECTOR AND EMBALMER**

OFFICE PHONES.
Bell 690-W. Auto. 1305

RESIDENCE PHONES
Bell 690-R. Auto. 1306

GREENE & WOOD

Every Kind of
LUMBER
AND MILL WORK

PINE STREET, off So. WATER STREET, NEW BEDFORD

642

NEW BEDFORD [1912] DIRECTORY

Levesque

- “ Arsene J hardware 1360 Acushnet avenue h 170 Dean
 - “ Arthur clerk 126 Bowditch h 326 N Front
 - “ Arthur died May 7 1912
 - “ August loom fixer b 214 Sawyer
 - “ Clatina widow Telesphore h 60 Belleville road [av
 - “ Etienne carpenter h 194 Phillips
 - “ George blacksmith U St Ry Co b 245 Sawyer
 - “ Harry driver b 47 Maxfield
 - “ John teamster h 16 Holly
 - “ Joseph machinist 117 Bowditch h 192 Phillips avenue
 - “ Joseph spinner h 20 Holly
 - “ Luc elevatorman h 189 Bowditch
 - “ Panteleon N weaver h 288 Cedar Grove [Holly
 - “ Philias waiter 74 William b 20
 - “ Philip H overseer Page Mfg Co h 148 Rockland
 - “ Philomene widow Theodore h r 288 Cedar Grove [Nelson
 - “ Telesphore feeder tender h 20
 - “ Theodore joiner b 194 Phillips av
 - “ Theodore laborer h 88 Holly
 - “ Wilfred plumbing 194 Phillips avenue h do
- Levin Bessie Mrs h 138 Acushnet av
- “ Charles clerk 266 Coggeshall h 311 do [270 do
 - “ Folk dry goods 266 Coggeshall h
 - “ Hyman (Herman & Levin) 498 S Water h 169 Acushnet av
 - “ Jacob clerk foot Willis h 19 Cotter
 - “ Myer baker bds 353 First
 - “ Nathan baths 24 Howland h do
 - “ Nathan real estate h 82 Grinnell

Levine Benjamin (New York Upholtering Co) b 2 Penniman

- “ Brothers (Myer and Harry) 725 and 934 S Water
- “ Carl F glasscutter b 121½ Fourth

Levine

- “ Harry salesman 725 South Water h 8 Delano
- “ Myer clothing 725 and 934 S Water h 932 [b 8 Delano
- “ Rebecca bookkeeper 934 S Water
- “ Samuel salesman 934 S Water h 8 Delano [b 8 Delano
- “ Sarah bookkeeper 934 S Water
- Levins Eliza speeder h 827 County
- “ Henry J laborer h 975 Kempton
- “ Henry J Jr comber repairer 32 Fourth bds 975 Kempton
- “ Lawrence J jeweler 975 Kempton h do
- Levovsky Ismael clerk 67 Union h 5 Tallmans lane
- “ Louis poultry and dry goods 637 S Water h 641 do
- Levy Abraham liquors h 113 Bonney
- “ Abraham h 289 County [County
- “ Anna clerk 900 S Water b 289
- “ Asher H pedlar h 577 First
- “ Clara D clerk 153 Purchase bds 113 Bullard
- “ Maurice A bds 557 First
- “ Max (Rocklin & Levy) 97 N Second h 72 S Sixth [113 Bonney
- “ William crockery 900 S Water h
- “ William W clerk 156 Purchase h 18 Bedford

Lewcanis Thomas baker 55 Clark

Lewin Charles variety 1987 Acushnet av h 247 Cedar Grove

- “ Charles Jr clerk 1087 Acushnet av b 247 Cedar Grove
- “ Joseph A helper 514 County bds 247 Cedar Grove
- “ Thomas F weaver h 1082 County
- “ Winnie T clerk 84 Union b 247 Cedar Grove [fee

- ## Lewis Abbie I packer bds 60 Dur-
- “ Albert billiards and pool 1388 Acushnet av h 158 Tinkham
 - “ Albert B A laborer b 270 Middle

STEIGER-DUDGEON CO.

“The WOMAN'S Store”

Tel. Bell. 82 & 83, Branches connecting all Depts.
“ “ 160 For Office Only. Auto. 1211

A STORE ESPECIALLY
DEVOTED TO SELLING
WHAT WOMEN WEAR

FARMS in or near the city. I SELL THEM

Z. R. PINAULT, 96 WILLIAM STREET, ROOM 11

NEW BEDFORD [1912] DIRECTORY

643

Lewis

- .. Albert W (Hedge-Lewis Mfg Co)
6 Elm h at Westport [Sixth
- .. Alexander fisherman h 122 South
- .. Alfred weaver b 200 Earle
- .. Anthony mill hand h 180 Black-
mer [h 57 Taber
- .. Anthony S repairman 248 Union
- .. Antone hairdresser 323 Acushnet
av h 178 Arnold
- .. Antone machinist h 807 First
- .. Bertha stenographer P Corp b
at Fairhaven
- .. Burton A salesman Anthony
Swift & Co h 37 Atlantic
- .. Carlton C b 76 Walnut
- .. Charles L mill hand b 60 Durfee
- .. Dexter W clerk foot Willis h 75
Willis
- .. Don C reporter Times b 76 Wal-
nut [h 3 Clinton pl
- .. Edgar R merchant 15 Hamilton
- .. Edward F farm hand h 4215 Acu-
shnet
- .. Edward F teamster b 963 Pur-
chase [Russell
- .. Eliza A widow Joseph D h 64
- .. Ella F widow Henry h 285 Park
- .. Emily Mrs b 84 Fruit [ty
- .. Fanny widow Manuel h 131 Coun-
ter
- .. Frank clerk h 161 Acushnet av
- .. Frank freight handler h 46 Mos-
her
- .. Frank A lieutenant Hose 1 Cen-
tral Fire Station h 207 Court
- .. Frederic Jr salesman 71 Union b
122 S Sixth
- .. George hostler 42 Fourth
- .. George iron melter 229 N Water
h at Freetown
- .. George mill hand h 101 Collette
- .. George F physician 76 Walnut
h do [fee
- .. George H C molder b 60 Dur-
fee
- .. Gertrude E asst bookkeeper 100
William b 28 Ashland [Forest
- .. Harold P master mariner h 68

Lewis

- .. Harry driver 8 Campbell h 169
State [ham av
- .. Herbert poolroom h 158 Tink-
er
- .. Hugh H compositor h 382 Acu-
shnet av
- .. James choreman b 26 S Sixth
- .. James weaver h 25 E French av
- .. John laborer h 195 Bonney
- .. John lather b 82 William
- .. John variety 124 S Sixth h 122 do
- .. Joseph candymaker 48 Pleasant
h 223 Smith
- .. Joseph operative b 108 Winsor
- .. Joseph H painter h 60 Durfee
- .. Joseph H. U S A h 15 Ashley
- .. Joseph H Jr mill hand b 60 Dur-
fee
- .. Joseph S Jr steamfitter 55 N Wa-
ter h 574 Union
- .. J Joseph rem to Boston
- .. Leonard P weaver bds 24 West
French av
- .. Lester T rodman 302 Municipal
bldg b 86 Walnut
- .. Lila B bookkeeper N B Textile
school b 64 Russell [Mill
- .. Lucretia widow William h 112
- .. Lucy Mrs prop Prospect House
82 William h do
- .. Manuel city laborer h 53 Swift
- .. Manuel laborer 144 S Water bds
391 Rivet
- .. Manuel teamster h 1 Hillman
- .. Marjorie teacher Betsey B Wins-
low school b 71 Russell
- .. Margaret widow Joseph h 366 Ce-
dar Grove [Russell
- .. Marshall F supt 131 Court h 71
- .. Mary seamstress 40 Purchase b at
Fairhaven [son
- .. Mary A widow Elijah b 96 Madi-
son
- .. Mary E Mrs h Alec st [State
- .. Matilda widow Joshua h 169
- .. Nellie widow Jesse h 101½ Fifth
- .. Percy R clerk 131 Court bds 71
Russell

F. T. AKIN & CO. PAINTERS AND DECORATORS

Lewis

- " Robert E teamster b 60 Durfee
 " Sarah A clerk 100 William b 28 Ashland
 " Samuel died Sept 5 1911
 " Thomas weaver h 200 Earle
 " Walter J tailor 29 Ash h 8 W High [land
 " William mule spinner h 28 Ash-
 " William spinner b 1305 Acushnet av
 " William teamster rms 1 Mill
 " William A telegrapher 17 Pleasant h at Fairhaven
 " William C laborer b 963 Purchase
 " William W painter h 143 Cedar see Luiz and Louis
 Leymunion Mary W teacher Fifth st school h 112 Arnold [ond
 Leyton Antonio N h 72 South Sec-
 " Henry N laborer h 2a Walnut
 L'Heureux Alberic painter b 60 Tallman [Cornell pl
 " Albert M drill inspector bds 2
 " Antoinette cashier b 60 Tallman
 " Charles spinner b 89 Nelson
 " Edward third hand rms 31 Morton et
 " Euclide weaver h 807 First
 " Endore mill hand b 60 Tallman
 " Joseph barber 3 Hicks h 2 Cornell pl
 " Joseph loom fixer h 154 Eugenia
 " Moise weaver b 154 Eugenia
 " Napoleon weaver b 154 Eugenia
 " Omer weaver h 60 Tallman
 " Ovila rem to Pawtucket R I
 " Stanislaus tinsmith 115 Bowditch h 82 Holly [ond
 " William weaver h 600 South Sec-
 L'Homme Alphonse weaver bds 12 Tallman
 " Celina Mrs b 12 Tallman
 " Hornidas woodworker 3 E Pope h 245 State
 Liberty Club 702 S Water
 " Damino laborer h 4 Clark

- Liddell Alexander K clerk h 61 Bay
 Lider Esther clerk b 30 Bowditch
 " Harry reporter b 30 Bowditch
 " Jacob h 30 Bowditch
 " Michael plumber b 30 Bowditch
 Liedholm Elsie Mrs h 169 Campbell
 " Gustav student b 169 Campbell
 Lienard Ademour rem to Middleboro
 " Philomon tailor 1014 Acushnet av h 107 Holly [h 44 Briggs
 Lightbown Elizabeth widow William
 " Louis operative b 44 Briggs
 Lightfoot Charles porter bds 192 Elm
 " Elizabeth widow Charles h 192 Elm
 " Susan housekeeper 192 Elm
 Lijero Joseph L mill hand h 131 Cedar Grove
 Lilequist Agada Mrs h 69 Short
 Liljequist David glassblower rms 230 Union [h at Fairhaven
 Lilley Alice teacher Fifth st school
 " Frank compositor 112 Union h at Fairhaven

GEORGE E LILLEY
 ATTORNEY AND COUNSELLOR
 AT LAW
 37 Purchase Street Rooms 17-18
 Residence 77 Thomas Street
 Telephone Connection

- Lilley George E lawyer 37 Purchase rm 17 b 77 Thomas [Thomas
 " Mary E widow Dr William h 77
 " William egg candler 97 Front b at Fairhaven
 Lilly Wilbur A engineer h 17 Lucas
 Lima Anthony M Jr clerk h 410 Maxfield
 " Antone laborer h 260 S Second

Don't dream of what you are going to do! Go and do it.

Kinyon's Short-hand School

Odd Fellows Bldg., Cor. William and Pleasant Sts., New Bedford, Mass.

FURNITURE REPAIRING IN ALL ITS BRANCHES.

ANTIQUES RESTORED

BAY STATE CHAIR CO., 42 North Water St., New Bedford
A. P. FOSTER, Prop. Bell Telephone, 1081

NEW BEDFORD [1912] DIRECTORY

645

Lima

- .. Antone C driver h 34 Independent
- .. Antone M laborer h 73 Liberty
- .. Antonio B operative h 65 Mosher
- .. August laborer h 73 Briggs
- .. Frances T widow Manuel h 61 Acushnet av
- .. Frank laborer h 2 Mulberry
- .. Frank operative h 28 Wing
- .. John banjomaker h 299 S Front
- .. John teamster h 14 Highland
- .. John F mill hand h 16 Rotch blk 442 Bolton
- .. John L conductor h 103 Dunbar
- .. Joseph laborer h 323 S Front
- .. Joseph mill hand h 410 S Front
- .. Joseph mill hand h r 567 S Second
- .. Joseph operative h 179 Coffin av
- .. Joseph operative b 59 Stephen
- .. Joseph A ship keeper h 564 S Water [do
- .. Joseph F clerk 407 Rivet h 526
- .. Joseph M dentist 83 Fifth h do
- .. Manuel carder h 56 Hollyhook
- .. Manuel drillmaker h 160 Rockland [at Fairhaven
- .. Manuel B clerk 170 Purchase h
- .. Manuel L variety 101 Dunbar h 103 do
- .. Manuel P laborer h 12 Margin
- .. Marcelina operative h 134 Bonney
- .. Mary Mrs h 503 Bolton [do
- .. Mary A dressmaker 63 Fifth h
- .. William operative b 103 Dunbar
- .. William B clerk 400 Kempton b 73 Liberty
- .. see Lima

Lima Ernest weaver h 23 Viall

Lincoln Amelia b 345 Reed

- .. Arthur F conductor N Y. N H V H R R b 286 Pleasant
- .. Fessie P bookkeeper 8 Fifth b at Fairhaven

Lincoln

- .. Carlton P salesman 55 S Water b at Fairhaven [land
- .. Charles A conductor h 40 High-
- .. Charles J clerk W F Nye Fish Island h at Fairhaven [Middle
- .. Clifton H clerk 17 N Sixth h 180
- .. Edgar A shoemaker bds 74 Maxfield
- .. Frank N clerk h 39 Bay
- .. Harold C draughtsman 57 N Second b at Fairhaven
- .. Helen H telephone operator bds 299 County
- .. Mary Mrs b 112 Pierce
- .. Mary A Miss h 407 Union
- .. Mary A widow John b 112 Pierce
- .. William H drillmaker h 85 Sycamore
- Lincoln Fred blacksmith h 79 Cedar
- Lindberg Claus A master mechanic Holmes Mfg Co h 167 Davis
- Lindblom John H glasscutter h 202 Rockland
- Lindeh Hannah h 83 Atlantic
- Linden Arthur engineer Hathaway M Corp h 17 Spruce
- .. Helen J h 17 Spruce
- .. Thomas mule spinner h 174 Ashland [net av
- Lindley John laborer b 1122 Acush-
- Lindgren Olaf J carpet upholsterer 36 Purchase h 287 Court
- Lindley Charles spinner h 144 Richmond [tin
- .. Josiah mill hand bds 257 Aus-
- .. Robert H city laborer h 257 Austin
- Lindquist Bertel F clerk h 40 Parker
- Lindsav Elizabeth S bookkeeper 70 Union b 436 Allen [8 George
- .. Jessie widow James warp tender b
- .. John helper b 11 Logan
- .. Margaret W see 97 William rm 407 b 67 Russell [Allen
- .. Mary widow William A h 436

Office Phones.

Bell 8013

Auto. 2163

ALDEGE CHAUSSE'
FUNERAL DIRECTOR AND EMBALMER
PRIVATE AMBULANCE SERVICE
386 NORTH FRONT STREET

Res. Phones.

Bell 8112-M

Auto. 2151

WILLIAM H. MUDGE**Stove and Furnace Repairs PLUMBING
Gas Fitting and Fixtures.....**

I install Gas Automatic Heaters, also Water Systems for Country places

157 ACUSHNET AVE.,**Bell and Auto. Phones****NEW BEDFORD, MASS.**

646

NEW BEDFORD [1912] DIRECTORY

Lindsay

- .. Maurice M instructor 76 Pleasant rm 21 h Mill st [Park
- .. Robert supt 214 S Water h 291
- .. William A h 436 Allen
- .. William A Jr salesman 70 Union bds 436 Allen
- .. see Lindsey [ty
- Lindsey Henry carpenter b 211 Coun-
- Linfield H Delbert government ins-
- pector b 69 Fifth [dar Grove
- Linhares Antone fisherman b 108 Ce-
- .. John h 126 Fourth
- .. Jose fisherman h 108 Cedar Grove
- Linnelan Peter D driver 12 School
- h 490 Acushnet av
- Linney Charles F watchman h 1105
- Acushnet av
- Linscott Willis B rem from city
- Linton Cordelia E Mrs b 125 Hill-
- man
- .. James P clerk h 143 Parker
- .. John E (J R Linton & Sons)
- h 107 Maxfield

LINTON J R & SONS (John E Lin-
ton) auto and carriage paint-
ers and wagon mfrs 105 Max-
field See page 30

- .. Mary A widow John R bds 107
- Maxfield [vin
- Lipiencki John mill hand h 16 Mar-
- Lipkovetz Samuel teacher h 319 S
- Second [Purchase
- Lipman Abraham (Lipman Bros) 45
- .. Bros (Abraham and Samuel)
- tailors 45 Purchase
- .. Harry pedlar h 286 S Front
- .. Samuel (Lipman Bros) h 483 Ae-
- nshnet av [ty
- Lipnick Hyman pedlar h 949 Coun-
- Lippin Joseph overseer h 96 Division
- Lipschitz Charles student b 101 Par-
- ker
- .. Joseph reporter Times bds 101
- Parker [Parker
- .. Samuel tailor 239 Purchase h 101

- Lipsett Lauchlin A inspector h 39
- Newton
- Lipska Joseph operative b 2 Hicks
- .. Sophia widow William h 2 Hicks
- .. Theodore operative b 2 Hicks
- Lipson Eddie clerk 853 S Water b
- 397 Cedar Grove [Sixth
- .. Joseph tailor 139 Cove rms 114
- .. Meyer shoes 1101 S Water h do
- .. Morris H shoes 967 Acushnet av
- and 853 S Water h 397 Cedar
- Grove
- Lisboa Joseph S carpenter h 58 Short
- Lisbon Joseph C shoemaker h 183
- Kempton
- Lister William J fixer h 126 David
- Little Abbie H b 464 County
- .. Arnold stage hand Hathaway
- Theatre rms do
- .. Charles H laborer h 143 James
- .. Francis laborer h 189 Fourth
- .. Herbert operative b 1296 Acush-
- net avenue
- .. James A roofer h 164 Durfee
- .. Lena Mrs h 27 Borden
- .. Mabel L widow Edward E dress-
- maker 4 Bonney h do
- .. Mark operative bds 1296 Ae-
- ushnet avenue
- .. Mary b 137 Hawthorn
- .. Mary Mrs h 1296 Acushnet av
- .. Matthew operative b 10 Penni-
- man
- .. Matthew weaver h 296 Sawyer
- .. William salesman h 108 Clark
- Littlefair James loom fixer h 36
- George [Russell
- Littlefield Herbert glasscutter b 40
- .. Nellie S Mrs h 194 County
- .. Sybil bookkeeper b 194 County
- Littler Arthur spinner b 32 Brook
- .. Ernest teamster bds 32 Brook
- .. Harry operative b 32 Brook
- .. Henry weigher h 32 Brook
- .. John steamfitter b 32 Brook
- Littlewood Loretto student bds 281
- Dartmouth

THE LEADING DRUGGISTS OF NEW BEDFORD.**LAWTON'S THREE REXALL STORES**

REDUCED PRICES ON

- - - ALL DRUG STORE GOODS - - -

E. T. DESAULNIERS

THE RELIABLE WATCHMAKER

102 WELD ST.,

HIGH CLASS WATCH AND JEWELRY REPAIRING
AT MODERATE PRICES

NEW BEDFORD [1912] DIRECTORY

647

Littlewood

- Thomas letter carrier h 281 Dartmouth
- Livesey Albert removed from city
- Francis spinner h 182 County
- George weaver h Phillips road
- James loom fixer h 29 Welcome
- James painter b 6 Chestnut
- James twister h 36 Winsor
- James laborer h 186 Brock av
- James H loom fixer h 256 Weld
- John clerk h 43 Ashley
- John fish h 7 Babbitt
- Joseph chauffeur bds 1283 Acushnet avenue
- Martin weaver h 87 Hathaway
- Richard weaver h 197 Tiukham
- Robert weaver b 355 Nash road
- William h 86 Woodlawn avenue
- Livesley Isaac Jr h 13 Studley [mer
- Simeon B machinist h 218 Sum-
- Livingston Archibald clerk 8 Fifth b 267 Weld
- Janet M teacher Thomas Donaghy school b 55½ Fifth
- Mary F teacher b 55½ Fifth
- Livingstone Joseph bricklayer h 267 Weld [S Second
- Livramento Manuel operative h 152
- Lizotte Antone second hand b 1280 Acushnet avenue
- Armand operative b 24 Bentley
- Arthur temaster b 178 State
- Bruno B loom fixer h 136 Bullard
- Charles carpenter h 27 Ingraham
- Daniel operative b 198 State
- Emile weaver b 20 Bentley
- Eugene weaver b 11 Adams
- Frank mill hand b 14 Bowditch
- Henry weaver b 301 Coggeshall
- Joseph laborer b 20 Bentley
- Joseph mill hand h 229 Sawyer
- Joseph motorman h 159 Tallman
- Melvina widow Antone h 178 State
- Michael operative h 24 Bentley
- Thomas weaver h 20 Bentley

Lizotte

- Thomas weaver h 136 Ballard
- Wilfred weaver b 24 Bentley
- Lloyd Tom baker h 1054 County
- Tom Jr spinner b 1054 County
- William driver h 121 Cedar
- William driver b 24 High
- Lohdell Charles H supt of delivery P O h 130 Clinton
- George W rms 169 Union
- Lobo Joseph N laborer h 72 Sycamore
- Louis C removed to Rochester
- Mmanuel G hairdresser 259 Purchase h 242 Pleasant [Maple
- Lockwood C Augusta nurse h 57
- Frank L chauffeur 57 N Second rms 205 Shawmut avenue
- Lodge Bridget widow William h 908 County
- Loey Eva Mrs spinner b 812 First
- Samuel removed from city
- Lofton Ruth W bds 205 North
- Loftus Annie h 224 State
- Antony (Loftus & Dugan) 121 Clark h 859 Rockdale avenue
- Bernard died May 21 1912
- Bridget widow Thomas h 9 Valentine
- John weaver h 642 First
- John W variety 1760 Acushnet avenue h do
- Mary housekeeper 3 N Oak
- Michael h 3 N Oak
- Patrick F inspector 302 Municipal bldg bds 9 Valentine
- LOFTUS & DUGAN** (Antony Loftus and Hugh A Dugan) contractors etc 121 Clark See page 1036
- Logan Agnes M weaver b 157 Richmond
- Elizabeth weaver b 107 Butler
- Logwood Burt E dentist 25 Purchase h do [North
- Ellen widow Burt E rms 206

GLOBE

DYE HOUSE 220 SHAWMUT AVE.

J. N. J. LONHOLDT, Prop. Telephones, Bell 1872 - 1873, Auto. 2365 Goods called for and Delivered
Down town Office, 52 Pleasant St., Room 1 North End Office, 1014 Acushnet Ave.

**JAMES
J.
MOORE**

Up-to-Date Methods and Materials
EVERY DESCRIPTION OF CONSTRUCTION
ESTIMATES
Bell Telephone, 791
125 Oak St., New Bedford

**CONTRACTOR
AND
BUILDER**

648

NEW BEDFORD [1912] DIRECTORY

- Loiseau Cleophas R slasher h 141
Bullard [Tinkham
Loiselle Henry third hand bds 164
" John B fixer b 92 Ruth
" Joseph mill hand b 3 Desautels
L'Oiselle Charles H operative h 202
Tinkham [ham
" Henry second hand b 202 Tink-
" Philip carpenter h 82 Phillips av
" Sophia widow John B h 191 Phil-
lips av
Lomas Harold back boy b 2 Felton
" John W butcher 979 S Water h
31 Jouvett [Jouvett
" Norrie clerk 979 S Water b 31
" William back boy b 2 Felton
" William J spinner h 2 Felton
Lomba Andrew h 30 Acushnet av
" Anthony bicycle repairer 248 Un-
ion h 203 Pleasant
" Antone b 145 S Second
" Henry ropemaker h 9 Cannon
" Henry stable 30 Acushnet av h
21 Lombard
" John cook h 137 S Second
" Kate Mrs h 379 S Water
" Lillie F Mrs grocer 196 Pleasant
h 203 do
" Louis b 247 State [316 do
" Mannel groceries 319 S Water h
" Mary Mrs h 247 State
Lombard Edwin E Rev pastor Second
Advent church h 766 Kempton
" Hattie h 40 N Water
Lombardi Paul laborer h 4 Wall
Lomelino Joanna widow John h 204
County [av h do
London Myers grocer 437 Acushnet
Lonergan Andrew baker 214 Purchase
b 198 Austin [tin
" Annie widow Richard h 198 Aus-
" George shoemaker b 500 Acush-
net av
" Richard died Jan 31 1911
" Simon P Rev asst pastor Church
of the Sacred Heart h 27 Ash-
land
Long Catherine inspector b 55 Briggs
" Catherine widow Richard h 55
Briggs [Second
" Edgar A driver 45 School h 49 S
" George F tackmaker h 344 Ce-
dar Grove [b at Fairhaven
" Julia stenographer Gosnold Mill
" Rhoda Mrs b 314 Acushnet av
" Richard F laborer b 55 Briggs
" R H (Waldorf Shoe Store) 75
William h at S Framingham
" Sarah H widow George R h 212
Middle
" William H machinist h 96 Scott
Longden Isaac b 101 Rockland
" James spinner h 54 Maitland
" John carder b 54 Maitland
" Thomas carder b 49 Maitland
Longel Avery M shoemaker h 81
Thomas
Longfield Ellsworth M tinsmith 55
N Water h 34 Liberty
" Joseph S tinsmith 55 N Water h
52 Shawmut av [Shawmut av
" Olive K milliner 262 Union b 52
Longill Jacob b 63 Oak
" William H W foreman 235 North
Water h 23 Crapo [Fifth
Longley Herbert E machinist h 76
Longpre Joseph Z yard foreman 27
Bowditch h 24 Myrtle [man
" Pierre city laborer h 102 Whit-
" Theodore clerk h 124 Nye
Longtin Melvin A weaver h 197 Rivet
Longworth Sarah Mrs carder h 125
Division
Lonholdt John N J (Globe Dye
House) 52 Pleasant rm 1 h 220
Shawmut av
Lonitska Andrew weaver b 110 Mott
Lonsdale Joseph laborer b 65 Wash-
burn [58 Shawmut av
" Maria widow William nurse h
" Thomas laborer b 58 Shawmut
av [h 143 Holly
" Thomas shoe repairer 158 Union
" William operative b 143 Holly

**PELEG H. SHERMAN 506 COUNTY ST.
FUNERAL DIRECTOR AND EMBALMER**

OFFICE PHONES,
Bell 690-W. Auto. 1305

RESIDENCE PHONES
Bell 690-R. Auto. 1306

GREENE & WOOD

Every Kind of
LUMBER
AND MILL WORK

PINE STREET, off So. WATER STREET, NEW BEDFORD

NEW BEDFORD [1912] DIRECTORY

649

Look George E harnessmaker 34 Pleasant h 1 Shawmut av
" Hiram W h 176 Kempton
" Lester L checking clerk Adams Express Co railroad station b 42 Hill
" Walter A variety 79 Howland b 137 Acushnet av [shnet av
Loose-Wiles Biscuit Co 383-385 Acushnet
Lopes Adelino hostler b 531 First
" Albert hostler 486 Rivet bds 19 Walnut [Water
" Anthony operative h 271 South
" Antonio died March 21 1912 [av
" Antonio blacksmith h 16 Central
" Antonio mariner h 285 S Water
" Berginni speeder tender h 9 Howland
" Caesar operative h 9 Cannon
" Caesar operative h 18 Cannon
" Carlos J operative h 117 S Second [do
" Enos P clerk 78 Acushnet av h 68
" Frank h 242 S Front
" Frank died Nov 25 1911
" Frank operative h 64 S Second
" Frank R operative h 56 Nelson
" George driver b 174 Kempton
" Isaac laborer b 29 S Second
" Joaquim P provisions 78 Acushnet av h 52 Rockland
" John clerk 448 S Water bds 24 Katharine
" John laborer h 230 S Second
" John laundryman b 171 Division
" John teamster h 50 Mill
" John weaver b 450 First
" Joseph laborer h 1 Acushnet blk
" Joseph laborer h 30 Spring
" Jule laborer h 96 S Second
" Levana Mrs h 10 Griffin
" Lincoln operative h 20 Madison
" Manuel laborer h 216 S Front
" Manuel mariner h 53 Short
" Manuel mill hand h 187 Bonney
" Manuel speeder h 68 Brigham
" Manuel R laborer h 30 Lombard

Lopes

" Mannel R mill hand h 109 Fruit
" Manuel R mill hand h 173 Thompson [bard
" Mary widow Antone h 30 Lom-
" Peter mariner h 14½ Cannon
" Peter weaver b 242 S Front
" Sylvester variety 85 S Second h 58 do
Lopez Joseph mill hand h 24 Belleville rd [Phillips av
Loranger Adelard carpenter h 234
" Antonio carpenter b 234 Phillips av
" Bros (Theodore and Stanislas) grocers 1481 Acushnet av
" Joseph clerk 1481 Acushnet av b 25 Bentley
" Peter driver h 99½ Linden
" Stanislas grocer b 25 Bentley
LORANGER THEODORE carpenter 238 Phillips av h do See page 1025
" Victor A teamster h 8 Bowditch
Lord Ann Mrs h 435 S Front [lin
" Clarence drillmaker b 15 Frank-
" Delia M widow Roderick h 319 Maxfield
" Edgar treas Acushnet and N B Co-operative Banks 125 Middle h 403 Union [Franklin
" Elizabeth widow Joseph h 15
" Ernest clerk 1001 Acushnet av b 297 Coggeshall
" Frank, U S A b 866 Purchase
" George H music teacher 399 Pleasant h do
" Harry driver b 114 Whitman
" Henry carpenter b 734 Kempton
" James h 866 Purchase
" James mill hand h 159 Tinkham
" James mill hand h 204 Nash rd
" James weaver h 328 Bowditch
" John second hand furniture 297 Coggeshall h 293 do
" John W overseer Gosnold Mills Co h 175 Newton

STEIGER-DUDGEON CO.

"The WOMAN'S Store"

Tel. Bell 82 & 83, Branches connecting all Depts.
" " 160 For Office Only. Auto. 1211

ALWAYS THE LATEST

For WOMEN'S, MISSES,
AND CHILDREN'S WEAR



LAST YEARS DIRECTORY is as valuable
as a last years Almanac
It may send you miles out of your way



650

NEW BEDFORD [1912] DIRECTORY

Lord

- .. Peter weaver h 494 Coggeshall
- .. Moise lather h 17 Adams
- .. Mortimon electrician b 1 Weaver
- .. Peter electrical contractor 104
Union h 20 Acorn [nold]
- .. Susan H widow Foster h 228 Ar-
- .. Thomas yard master Quissett
Mill h 415 Orchard (S)
- .. Thomas spinner h 273 Coggeshall
- .. Thomas Jr electrician b 273 Cog-
geshall [ville rd]
- .. William card grinder h 88 Belle-
- .. William Ogden physician 864
Purchase h do [av
- Lorenz Manuel mill hand h 181 Coffin
- .. Mannel G city laborer h 240 S
Front
- Loring Florence L teacher Thomas
Donaghy school rms 19 Sher-
man
- .. Jessie widow Antonio h 59 School
- .. John clerk b 59 School
- .. Joseph J fisherman h 146 Acush-
net av [av h do
- .. Mary J dressmaker 146 Acushnet
- Lorraine Frederick teas and coffees
22 Purchase and 1110 Acush-
net av h 43 Fifth [[Bullard
- Lortie Geremie mill hand h 131
- .. Joseph h 131 Bullard
- Losette Antone baker h 52 Vine
- Loshink Frank weaver h 10 McGurk
- Lothrop Mary F and Annie W h
201 Kempton
- Loughlin Frank variety 9 Weld bds
1620 Acushnet avenue
- .. Jessie clerk 302 Municipal bldg
bds 228 Pleasant [Collette
- .. John helper 572 N Front b 267
- .. Kate Mrs h 1620 Acushnet av
- .. Margaret widow John h 276 Col-
lette
- .. Martin spinner h 53 Howard
- .. Mary clerk b 1620 Acushnet av
- .. William clerk b 1620 Acushnet
avenue

Loughlin

- .. William H clerk 97 Front b 53
Howard
- .. see Laughlin
- Louneez Eva Mrs h 16 Warren
- Louis John operative h 19 Rivet
- .. Thomas W barber 240 Cedar b
205 Austin
- .. see Lewis and Luiz
- Laourenco Roza widow John P bds
194 Coffin avenue [Bonney
- Louro Francisco F operative h 198
- Lovage James H picker h 99 Pur-
chase
- Lovatt Frederick C rem from city
- Lovejoy John M b 843 Purchase
- .. Mary stenographer 182 Union b
16 Columbia
- .. Thomas J died April 18 1912
- Lovelace William agent 73 William
b 44 Mill
- Loveland James laborer b 11 Logan
- Loveridge James conductor h 42
Morton court [48 Dean
- Lowandowski Wladyslaw mill hand b
- Lowden Susan B Mrs b 321 Union
- .. Walter operative b 254 Acush-
net avenue
- Lowe Abner D h 132 Mill
- .. Charles T overseer Page Mfg Co
bds 170 Shawmut avenue
- .. Edward clerk 346 Acushnet av
- .. Elizabeth R b 170 Shawmut av
- .. Florence removed from city
- .. George h 92 Covell
- .. James A machine operator bds
303 Acushnet avenue
- .. John salesman h 286 Summer
- .. John H variety 526 County b
350 Cottage
- .. Margaret C h 63 Ash (S)
- .. Mary A widow John H h 350
Cottage [Acushnet av
- .. Mary J widow John J h 303
- .. Philip C combermaker 32 Fourth
rms Y M C A [Morgan
- .. Philip C treas 87-91 Union h 37

F. T. AKIN & CO. F O R C E

FACTORY
URNACE
AMILY

COAL

WE ARE SOLE LOCAL AGENTS

For 'Dorothy-Dodd' Shoes for Women

Also 'Emerson' Shoes for Men

THIS YEARS MODELS ARE BETTER THAN EVER

CUSHING & BOUCHER

SUCCESSORS TO SCHULER BROS

76-78 PURCHASE STREET

NEW BEDFORD [1912] DIRECTORY

651

Lowe

- .. Samuel city teamster h 285 Cedar
- .. Sammel C driver b 285 Cedar
- .. Samuel J deputy inspector h
205 Pleasant [rms Y M C A
- .. Stephen A salesman 24 Pleasant
- .. Stephen C press 87-91 Union
and 22 Fourth h at W Newton
- .. Stephen C Jr vice pres 87 Union
h at Mattapoisett

LOWE S C SUPPLY CO mill supplies hardware etc 87 Union and automobile garage 22 Fourth Always open See p 1001

- .. Thomas C plumber 87 Union h 170 Shawmut avenue

Lowell Fannie C Mrs C S practitioner 8 Borden h do

- .. George laborer b 23 Covell

Lownds Edward mill hand bds 365 Pleasant

- .. Squire laborer h 31 Hazard
- .. Thomas slasher h 10 Harmony

Lowney Catherine widow John J b 1205 Acushnet av [av b do

- .. Catherine F nurse 1205 Acushnet
- .. Daniel S machinist b 1205 Acushnet [net av h do
- .. Dennis J physician 1205 Acush-
- .. John laborer h 379 Cedar

- .. John B (Lowney & Walsh) lawyer bds 69 Willis

- .. John H plumber h 540 N Front
- .. Patrick H city blacksmith h 418 Hillman

- .. Timothy h 220 State

LOWNEY & WALSH
ATTORNEYS AT LAW

John B Lowney Joseph Walsh
Justice of the Peace, Notary Public
Room 2 Masonic Building
New Bedford Mass
Telephone Connection

Lowney & Walsh (John B Lowney and Joseph Walsh) lawyers 2 Masonic bldg [Parker

Lowrie Edward P shoemaker h 117
.. George H (Wood & Lowrie) 50 Union h 48 State

Lowther Alice W teacher Thomas R Rodman school b 253 Mill

- .. A Beatrice Mrs (G H Hodgkins & Co) 71 William b at Boston

.. George H police h 253 Mill
.. Llewellyn A drillworker bds 36 Ash [36 Ash (N)

- .. Mitchell H foreman N B C Co h
- .. Olive music teacher 253 Mill b do
- .. William H clerk b 36 Ash (N)

Loynds James city employee bds 15 Mosher [b 100 Holly

Lozier Elizabeth clerk 40 Purchase
Luary Josephine Mrs mill hand h 126 Nash rd [vin

Labera Andra operative h 12 Mar-
.. Stanislaus carter h 25 Belleville av

Luby John E engineer h 447 Coggeshall [shall

- .. Katherine nurse bds 451 Cogges-
- .. Michael J glassenter h 57 Bay

Lucardi Gildo mason h 241 Tremont

- .. Mary widow Giraldo h 210 Court
- Lucas Antone baker h 372 Kempton

There's room at the top for young men and women who can do things right.

Kinyon's Commercial School

Odd Fellows Bldg., Cor. William and Pleasant Sts., New Bedford, Mass.

Horace A. Fitch Electrical Work

ALL KINDS OF

STORES WIRED FOR EFFICIENT LIGHTING

652

NEW BEDFORD [1912] DIRECTORY

Lucas

- " Arthur M draughtsman h 240
Tremont [Elm
- " Charles cook 435 County h 59
- " Edna A b 55 Court
- " Elizabeth R widow Henry K W
h 95 Bedford
- " Etta C h 95 Hillman [h do
- " Everett A carpenter 206 James
- " Harry weaver h 71 Brock av
- " Isabella widow Augustus E h 55
Court [ton
- " Jasper L carpenter b 841 Kemp-
- " John laborer h 499 Rivet
- " John rem to England (439 Bolton
- " Mannel operative h 20 Rotch blk
- " Mannel S clerk h 181 County
- " Norman C conductor h 36 Linden
- " Shoe Co 43 Purchase
- " Squire H H h 112 High
- " William F died July 17 1911
- Lucchesi Luigi fruit 884 Purchase h
883 do
- Luce Arthur G business mgr Mercury
112 Union h 346 Cottage
- " Arthur R drill inspector bds 195
Arnold
- " Bertha C bookkeeper Postal Tel-
egraph Cable Co b at Marion
- " Charles T rms 550 County
- " Clara D widow Ambrose bds 26
Keene [346 Cottage
- " Esther H clerk High school bds
- " Etta housekeeper 276 Kempton
- " Frederik C real estate 130 Wil-
lis h do
- " George A carpenter b 29 Willis
- " Ida E clerk 185 Union rms 39
Fifth
- " Jeremiah L h 24 Cedar
- " John E gardener h 164 Grinnell
- " Josephine W Mrs h 493 County
- " Leonard L carpenter b 85 S Sixth
- " Maria L bds 111 Maxfield
- " Mary H Mrs h 133 Perry
- " Robert S Capt boarding house 11
Fifth [Maxfield
- " Sarah R widow Hervey E h 111

Luce

- " Thomas died Dec 24 1911
- " Thomas E clerk 426 Kempton h
144 Campbell [nold
- " Walter A letter carrier h 195 Ar-
- " Walter A L clerk 682 Purchase b
139 Campbell
- " Walter V student b 164 Grinnell
- " William T fish 131 Smith h 139
Campbell
- " William T Jr clerk 387 Purchase
h 290 do [Thatcher
- Luckraft William third hand h 5
- Lucian Antone clerk 132 Union h 34
Richmond
- Lucier Arthur shoemaker b 49 Foster
- " John bds 50 Nye
- " Louis operative b 86 Mott
- " Myra cementer 167 N Second b
437 Purchase
- " see Lussier [15 Warren
- Ludwig Katherine widow Mathias b
- Luiz Antone operative h 567 First
- " Antone operative h 912 County
- " Antonio laborer h 269 Orchard
(S)
- " Antonio laborer h 429 S Water
- " Frank laborer h 83 Crapo
- " Frank laborer h 501 Front [av
- " Frank operative h r 97 Acushnet
- " Frank operative h 227 S Front
- " Guilhaume M agent h 207 Rivet
- " John coal passer U St Ry Co
power station b Hyacinth st
- " John oiler h 12 Hyacinth
- " John G boarding h 18 Hall
- " John G Jr electrician b 219 Rivet
- " Jose M G spinner h 81 Sidney
- " Joseph laborer h 93 Prospect
- " Mannel laborer h r 45 Howland
- " Mannel C chief engineer U St
Ry Co power station h 68 Hall
- " M Vivian operative h 83 Winsor
- " see Lewis
- Lumba Henry stable h 21 Farnham
- " John operative b 82 Independent

FIRST AID TO THE INJURED

business or a business just starting
"An ad. in the Directory"



CASH OR CREDIT

DIAMONDS - WATCHES - JEWELRY

E. J. HODGDON

CUMMINGS BLDG.,
45 PURCHASE STREET
Up Stairs Opp. Waiting Station

NEW BEDFORD [1912] DIRECTORY

653

Lumbard Charles E carpenter and
builder 19 Bethel h at Fair-
haven [Fairhaven
" Ralph E clerk 100 Fifth bds at
Lumbert Harriet E widow John b 358
Elm (W)
" Hiram T janitor Sylvia Ann
Howland school h 238 Pleasant
Lumiansky Barnard (B Lumiansky &
Son) 871 S Water h do
" B & Son (Barnard & Maurice S)
clothing 871-873 S Water
" David rem to New York
" Harry salesman 871 S Water b do
" Helen teacher Thompson st school
b 873 S Water [h at Boston
" Maurice S (B Lumiansky & Son)
" Rebecca teacher Knowlton school
b 873 S Water [ville av h do
Luminiello Antonio variety 397 Belle-
Lunaro Michael laborer h r 788 Pur-
chase
Lund Henry weaver h 306 Earle
" James h 306 Earle [mut av
" Maria widow Martin h 1 Shaw-
Parkman M h 252 Pleasant
" William C b 252 Pleasant
Lundin Gustaf designer h 174 Clifford
Lundy Annie Mrs h 154 Hathaway
" Anthony laborer h 194 Davis
" John operative h 55 Howard
" Mary A weaver b 7 Thatcher
Lupo Basil D (Lupo Co) 125 Union
rms 48 High
" Co (E D and B D Lupo and A
Haggis) restaurant 125 Union
" Emanuel D restaurant 363 Acush-
net av and 154 Purchase and
(Lupo Co) rms 209 Purchase
" Peter waiter 74 William rms 32
Elm
Lupton John H shipper h 51 Florence
Lureh Julius collector h 557 Purchase
Luress Manuel operative b 41 Dun-
bar [Sycamore
Luseomb Abraham R laborer h r 119
" Frederick W supt h 318 Arnold

Luscomb

" George E telephone operator h
500 Union [h 245 Cedar
" Isabella teacher Clark st school
Lussier Alexis operative h 206 Church
" Althea teamster h 437 Purchase
" Archie carpenter b 203 Bowditch
" Arthur operative h 171 Tinkham
" Bros (Gaudiace and Elzear) gro-
cers 166 Brock av
" Clement M (Lussier & Lagasse)
125 Rivet h 167 County
" Cleophas weaver h 121 Phillips
av [ditch
" Delimina widow Eli h 203 Bow-
" Elzear (Lussier Bros) h at Fall
River [Bowditch h do
" Exilia widow Achille grocer 201
" Frederick carder h 141 Tallman
" Gaudiace (Lussier Bros) h at Fall
River
" Henry carpenter b 203 Bowditch
" Henry shoecutter h 226 Sawyer
" Homer R weaver h 291 N Front
" Isaac weaver h 104 Tallman
" Joseph H second hand Nonquitt
Spinning Co h 125 Tallman
" Louis h 19 Rodney
" N Rosalphee druggist 1189 Acush-
net av h 139 Holly
" Roderick carpenter bds 203 Bow-
ditch [Grandfield
" Virginia widow Alexander h 7
" & Lagasse (C M Lussier and F J
Lagasse) druggists 125 Rivet
" see Lucier [h at Dartmouth
Luth Milton apprentice 235 N Water
Luther Hale R rms 91 School
Lutz August glass blower h 258 Eroek
av [b 258 Brock av
" Frank bookkeeper Booth Mfg Co
" Joseph W foreman 119 Smith h
109 Locust [Whitman
Luzon Adeline widow Thomas h 155
Lyman Anthony M clerk h 410 Max-
field [Congdon b 106 South
Lynch Catherine F teacher James B

Bonney, Folster & Co.,

THE NEW NORTH END DEP'T STORE

945-947 Acushnet Ave.,

New Bedford, Mass.

Hosiery, Underwear, Corsets,
Gloves, Ribbons, Laces, Handker-
chiefs, Trimmings, Infants' Wear,
Notions, Waists, Skirts, Wrappers,
Domestics and Men's Furnishings.

DO NOT BUY IMITATIONS. Buy the "Original BUTTER THINS"

.....Most satisfactory Cracker ever manufactured.....

Made solely by **SNELL & SIMPSON BISCUIT CO.,** (Superior Biscuits)
OFFICE and FACTORY, ADAMS ST., CITY

654

NEW BEDFORD [1912] DIRECTORY

Lynch

- " Daniel F fisherman h 4 Willis
- " Daniel F fisherman h 366 Purchase [Second
- " Edward G cable splicer 57 North
- " James h 346 Sawyer [tage
- " Jeremiah blacksmith h 577 Cottage
- " John W bds 346 Sawyer
- " John W painter h 234 Austin
- " Joseph brewery worker bds 7 Bonneau ct [b 234 Austin
- " Mary L bookkeeper 132 Union
- " Patrick F engineer b 577 Cottage
- " Simon F h 193 Weld
- " William fisherman b 4 Willis
- " William H iceman h 270 Hathaway road
- " Zoeth bookkeeper b 346 Sawyer
- Lynn Frederick clerk 346 Acushnet avenue h 138 S Second
- " Mary widow Frederick h 238 Acushnet avenue
- " William teamster b 505 County
- " William H supt D Duff & Son h 25 Willis
- Lyon Annie B teacher James B Congdon School b 16 Fifth
- " John spinner h 305 Tinkham
- " Mary A widow William h 297 Cottage [Viall
- Lyonnais Raoul clerk 133 Ruth b 10
- Lyons Bridget widow Edward S h 17 Reynolds
- " Dennis laborer h 375 Cedar
- " Edward bartender 416 N Front h 193 Bowditch
- " Edward coachman h 50 Chancery
- " Edward J driver 40 N Second b 63 Robeson [Chancery
- " Edward Jr sub clerk P O b 50
- " Hugh J shoemaker b 64 Spruce
- " James operative b 11 Fulton ct
- " John laborer h 44 Reynolds
- " John laborer b 11 Fulton ct
- " Joseph P asst pastor St Lawrence R C Church h 110 Summer [Pleasant
- " Margaret J housekeeper 383

Lyons

- " Mary E bds 101 Morgan
- " Patrick J mason b 11 Fulton ct
- " Peter city laborer h 64 Spruce
- " Thomas H driver 4 N Second h 63 Robeson
- " L L P Confectionery Co Purchase cor William
- Mabbott Elizabeth widow John b 133 Ashland [house b do
- MacAdams Katherine B nurse Alms-Macaulay Archibald plumber b 167 Allen
- " Daniel M apprentice b 167 Allen
- " George inspector b 167 Allen
- " James F machinist b 167 Allen
- " John D machinist b 167 Allen
- " Walter S machinist b 167 Allen
- " Walter S Jr molder b 167 Allen
- MacAuliffe John laborer 350 S Second

WILLIAM A MacCORD

Attorney and Counsellor at Law
Notary Public, Justice of the Peace
Commissioner for Quebec
Room 5
Five Cents Savings Bank Building
New Bedford, Mass
Telephones: Bell 1987
Automatic 1467
Residence Bell 2514 M
Residence 744 County St

MacCord William A lawyer Five Cents Savings Bank Building rm 5 h 744 County
MacCormack Agnes (MacCormack & Maxim) bds 185 Summer

HASKELL BROS. DEALERS IN

. . . ICE . . .

400 COURT STREET

TELEPHONE CONNECTION

NEW BEDFORD, MASS.

SYCAMORE ST. GARAGE**AJAX TIRES**
GUARANTEED 5,000 MILES
Once Used, Always UsedTelephones
Bell 3191-W Auto. 3334

NEW BEDFORD [1912] DIRECTORY

655

MacCormack

“ & Maxim (Agnes MacCormack and Agnes E Maxim) dress-makers 185 Summer [city
MacDonald Nathaniel S rem from
“ Nellie C nurse b 119 Acushnet av
Macdonald Charles A nurse rms 41
Morgan [123 Maxfield
“ Edna D clerk 70 Purchase bds
“ Ethel telephone operator 57 N
Second b 123 Maxfield
“ Michael laborer h 557 First
“ Sadie h 9 Arch [Spruce
MacDougall William G carpenter h 12
Macedo Antone operative h 21 Winsor
[block 439 Bolton
“ Antonio mill hand h 28 Rotch
“ Frank S machinist h 114 Park
“ Frederick P hackman h 263
Phillips avenue [more
“ John S mill hand h 100 Saga-
“ Louis V teamster 106 Front h 53
Short [Second
“ Mary widow Frank C h 510 S
Macek Joseph weaver h 9 Bullard
Macerel John B operative h 92 Earle
Macey George fixer h 157 Collette
MacFarlane Samuel freight agent h
1012 S Water [vision
Macfarlane Flora M weaver b 130 Di-
“ George A carpenter b 130 Divi-
sion
“ Joseph A nurse Almshouse b do
MacGregor William carpenter h 183
Austin [ville av h do
Machado Alfred grocer 138 Belle-
“ Annie Mrs h 232 Rivet [County
“ Annie F widow Antonio F h 123
“ Antone died April 11 1912
“ Antone Jr laborer b 300 Dart-
mouth
“ Antonio weaver h 17 Hall
“ Antonio deC laborer h 51 Inde-
pendent
“ Antonio b 25 Hall [ney
“ Bernardo J bricklayer h 28 Sid-
“ Casimer S laborer h 23 Juniper

Machado

“ Frances widow Antone h 300
Dartmouth [b 44 Wing
“ Francisco furniture 89 Howland
“ Frank laborer h 285 S Second
“ Frank laborer b 383 Coggeshall
“ Frank teamster b 661 S Water
“ Frank watchman h 11 Columbia
“ Frank S operative h 43 Hemlock
“ Gertrude Mrs h 18 Hollyhook
“ Herbert hairdresser h 33 Winsor
“ John drillworker b 108 Fifth
“ John laborer h 119 N Second
“ John laborer h 149 Crapo
“ John laborer h 912 County
“ John mill hand h 383 Coggeshall
“ John A mill hand h 39 Hemlock
“ John F cigarmaker 164 Union h
11 Columbia
“ John S city laborer h 118 Parker
“ John S clerk 2c Walnut h 62
South
“ Joseph city laborer h 42 Edward
“ Joseph laborer h 210 S Front
“ Joseph laborer h 234 Allen
“ Joseph oiler st dept h 208 Rivet
“ Joseph S clerk 659 S Water h
661 do
“ Manuel laborer h 646 S Water
“ Manuel G carpenter h 62 Lindsey
“ Manuel L clerk b 175 Coggeshall
“ see Marshall
Machanas Harry C mgr 169 Union b
311 Acushnet av [ditch
Machon John A weaver b 28 Bow-
“ William weaver h 28 Bowditch
Macia William H foreman Lambeth
Rope Corp h 427 Tarkiln Hill
rd [Loeust
Maciel Antone da S laborer h 120
“ Antone F mill hand b 28 How-
land Village [lantie
“ Arthur B glasscutter bds 19 At-
“ Ida stenographer 247 Shawmut av
h 179 Mill
“ Joseph J laborer b 104 Jouvett
“ Joseph S laborer h 79 James
“ Manuel laborer b 49 Hemlock

J. G. NICHOLSON
LUMBER, SASH, DOORS and BLINDS
BOWDITCH STREET, NEW BEDFORD, MASS.



When you learn the full use of your Directory,
 you will appreciate its value as one of the
 best tools in your business



Maciel

- “ Theresa B Mrs h 19 Atlantic
- “ William shipper h 156 Hemlock
- “ William J shipper 99 Front h 156 Hemlock [N Front h r do
- Maciolsk Charles photographer 234 Maelsaac Edward photo engraver Standard [Fairhaven
- Mack Edna B clerk 8 Fifth b at
- “ Elizabeth B nurse rms 25 Sycamore
- “ Helen L b 419 Purchase
- “ Joseph clerk 1282 Acushnet av rms 1279 do [Fairhaven
- “ Thomas C clerk 100 Fifth b at
- “ Thomas E clerk 100 Fifth h at Fairhaven [County
- Mackay Chester T painter h 327
- “ Donald K drillworker h 16 Bedford
- “ Edna M clerk 182 Union b 16 Bedford [Bedford
- “ John A salesman 182 Union b 16
- “ John D carpenter b 51 James
- “ John H clerk h 72 Durfee [fee
- “ John H janitor Times h 72 Dur-
- “ John H painter 81 Oak h do
- “ Lavinia clerk 182 Union bds 16 Bedford [171 Maple h do
- “ Malcomb A carpenter and buidler
- “ Murdoch coachman h 154 Rotch
- “ see Mackay

MacKelvey Ethel L b 8 Eighth

“ Mary E Mrs h 8 Eighth

MacKenzie Daniel A carpenter 28 Highland h do [land

- “ Daniel O carpenter b 28 High-
- “ Frank E carpenter b 28 Highland
- “ Oliver carpenter b 28 Highland
- “ Sadie Mrs h 463 Union [ont
- “ William drillworker h 200 Trem-

MacKENZIE & WINSLOW Inc hay and grain 748 Purchase See page 1047

Mackie Henry L supt 41 William rms 411 Union

Mackie

- “ James H salesman 358 Acushnet av h 26 James [h 97 Dartmouth
- “ Wallace A composer N B Times
- “ William A cashier First National Bank h 77 Walnut
- MacKinstry Albert B police h 85 Robeson [lips av
- Macklem Albert painter b 57 Phil-
- Machler David clerk 119 Fourth b 387 S Water
- “ Joseph variety 383 South Water h do [lis
- MacLane Henry H painter b 144 Wil-
- MacLeod Angus h 36 Woodlawn av
- “ Credit Co (Everett B MacLeod) clothing 92½ Purchase
- “ Everett B (MacLeod Credit Co) and (Ward Six Furniture Co) h at Fairhaven
- Macoliza John operative h 23 Cotter
- Macomber Abba A widow Thomas W h 38 Mill
- “ Alice J b 326 Cottage
- “ Alice W bookkeeper 240 Union b 278 Austin
- “ Alton I clerk Mechanics National Bank h 84 Florence
- “ Andrew A delivery clerk foot of Willis b 278 Austin
- “ August C b 74 State [Sherman
- “ Calista E widow William E h 19
- “ Caroline E died June 20 1912
- “ Charles E helper 125 Middle
- “ Charles F (Dean's Oyster Market) 17 N Second h 81 Cedar
- “ Charlotte M attendant 24 Purchase b 54 Fourth
- “ Edward C h 126 Ashland
- “ Edward G carpenter h 29 Rounds
- “ Ella widow Caleb h 84 Florence
- “ Eunice M widow Sylvanus A h 54 Fourth
- “ Flora Mrs h r 366 Purchase
- “ Florence bookkeeper 76 Purchase b at Fairhaven [Fairhaven
- “ George A clerk 214 S Water h at

M. P. B. SILVA & SON	HARDWARE	Boat Hardware Cordage
Mechanics Tools Agricultural Implements		
157 Acushnet Avenue	Both Phones	New Bedford

JAMES J. MOORE

CONTRACTOR & BUILDER

125 Oak Street, New Bedford

B
E
L
L
791

If you want things
DONE RIGHT
and UP-TO-DATE METHODS
Call upon me.

Macomber

- “ George E ice cream mfr 159 Mill h 311 Park [County
 - “ George P copperworker h 774
 - “ George T real estate 326 Cottage h do
 - “ George W teamster b 56 Linden
 - “ Harold S plumber 28 N Second h 8 Harrison
 - “ Hattie R Mrs h 118 Kempton
 - “ Hillard M foreman P & R C & I Co foot Walnut h 355 Reed
 - “ James A carpenter h 278 Austin
 - “ James S weigher city stone crusher h 42 Rounds
 - “ Jesse M gardener h 286 Cedar
 - “ John H b 15 Bethel
 - “ Leland R laborer h 15 Florence
 - “ Lizzie B night toll operator 57 N Second h 66 Forest
 - “ Lottie dressmaker b 278 Austin
 - “ Louis C salesman b 54 Fourth
 - “ Madeline bookkeeper 1081 Acushnet av b 436 North
 - “ Marietta F b 35 Chestnut
 - “ Mary widow Charles W h 85 Shawmut av
 - “ Melvin J died Jan 16 1912
 - “ Merie Whitridge stenographer Wamsutta Mills b 38 Mill
 - “ Oscar W clerk 97 Front h at Acushnet av [bldg h 201 Kempton
 - “ Pardon A clerk 201 Municipal
 - “ William B h 74 State
 - “ William B truckman U St Ry Co b 115 Cedar [av
 - “ William B lodgings 299 Acushnet
 - “ William C salesman 43 Purchase h 176 Mill
- MacPhail Walter S bookkeeper Smith Bros h 304 Summer
- MacQuarrie James foreman U St Ry Co h 131 Clark
- Macreading Annie L principal Thomas Greene school h 33 Bonney
- “ Lydia A Mrs teacher First street school h 33 Bonney

Macreading

- “ Mary S b 33 Bonney
- Maey Andrew W asst supt Soule Mill b 22 Parker
- “ Arthur W watch repairer 2 Purchase h 161 Grinnell
 - “ Edward J weaver b 301 Davis
 - “ Edwin B b 111 Hawthorn
 - “ Frank E letter collector h 203 Clinton [Bros Ltd h 95 Court
 - “ Frank H assistant treas Pierce
 - “ Frederick B treas and see Soule Mill h 22 Parker [County
 - “ George I supt Soule Mill h 633
 - “ George T fixer b 157 Collette
 - “ Herbert E salesman 211 Union h 115 Park [Parker
 - “ Herbert F clerk 212 Union b 22
- MACY JOHN S** express and stable r 19 Mill See page 1035
- “ Joseph mill hand b 384 Purchase
 - “ J Roland asst supt 123 Front h 74 Bay
 - “ Louis W bookkeeper 659 S Water h 257 Maple [Bay h do
 - “ Lonise R Mrs practitioner 74
 - “ Maria widow Frederick h 234 Acushnet av
- MACY PELEG S** real estate 78 Smith h do See advt Real Estate in Business Directory
- “ Peter J loom fixer h 301 Davis
 - “ Philip E asst treas N B I for Savings h 111 Hawthorn
 - “ Roland furniture repairer 11 Bedford h 1 Green
 - “ Thomas W (Wood Brightman & Co) 55 N Water h 111 Hawthorn [Bedford h 48 Borden
 - “ Wendell furniture repairer 11
 - “ Willard B salesman 211 Union b 203 Clinton [do
 - “ William C dentist 17 Seventh h
- Madden John F electrician h 46 W French av
- “ Lillian operative b 122 Thompson
 - “ Mary A Mrs h 1036 Acushnet av

PELEG H. SHERMAN 506 COUNTY ST. FUNERAL DIRECTOR AND EMBALMER

OFFICE PHONES.
Bell 690-W. Auto. 1305

RESIDENCE PHONES
Bell 690-R. Auto. 1306

GREENE & WOOD LUMBER

Every Kind of

AND MILL WORK

PINE STREET, off So. WATER STREET, NEW BEDFORD

658

NEW BEDFORD [1912] DIRECTORY

Madden

- " Patrick E gardener 38 S Sixth h
245 Purchase [342 Pleasant
- " William H foreman 98 Front h
- Maddox Isaac D Rev died May 13
1912
- Madeiros Joe h 18 Wing [Pleasant
- Madigan Thomas operative h 411
- Madison Benjamin foreman 152 North
Water h 245 Palmer
- " May P Mrs clerk 41 Purchase h
97 James [chase h 97 James
- " Samuel T steam fitter 250 Pur-
Madruza Joseph B laborer N B W W
h 552 Rivet [First
- " Mary P widow Manuel h 550
- " Samuel mill hand h 51 Babbitt
- " Samuel V laborer h 4 Spooner

Magauey Thomas E machinist b 889
County

Magee Andrew laborer h 60 Hazard
George A driver b 60 Hazard

- " Joseph F h 17 Franklin
- " Matilda widow Thomas h 151
Campbell

" Robert S (Gifford & Magee) 214
Purchase h 126 Ash (N) [ard

" William R city laborer b 60 Haz-
see McGee [h 230 S Second

Magellen Frank chef 74 William
Magnant Aglae seamstress 185 Union
b 1142 Acushnet av

" Alfred C apprentice 229 N Water
bds 6 Cornell pl [ada

" Armand J rem to Alberta Can-
Arthur B carpenter h 15 Edison

" Edward clerk h 108 Loest

" Fred clerk 273 Sawyer h 101 Hol-
ly [pl

" Fred foundryman bds 6 Cornell
George rem to Canada

" Henri carpenter b 13 Edison
Henry J house furnishings 275
Coggeshall h 273 do

" Herman carpenter b 16 Bowditch

" Isaie weaver h 39 Austin
John spinner h 16 Bowditch

Magnant

- " John Jr spinner h 16 Bowditch
- " Louis h 104 Tallman
- " Louis Jr fish 277 Coggeshall h
95 Reynolds

" Magloire spinner h 6 Cornell pl

" Mizael weaver h 346 N Front

" Peter weaver b 1142 Acushnet
avenue

" Rose B milliner b 346 Sawyer
Sophie widow Elie h 1142 Acu-
shnet avenue

Magnett Emma B widow Benjamin
C h 371 S Second

" James H janitor First National
Bank h 54 Bedford

" Mary H teacher George H Dun-
bar school b 54 Bedford

Magoon Minnie Mrs bottler h 269
Purchase [Mill

Magrath Edward F shoemaker h 228
see McGrath [North

Magne Frank A eyelet maker h 216
Henry F clerk 98 Allen b 216
North [b 148 Ashland

Magnire Agnes A clerk 185 Union
Dennis S laundryman b 9 Mor-
ton court

" Edward carder h 178 Crapo [et
Edward J operative b 9 Morton

" Isabelle Mrs weaver h 172 Rivet
James operative b 670 First

" James Jr harness maker h 63
School

" John F overseer h 9 Morton et
John F Jr removed to Central
Falls R I [148 Ashland

" Loretta clerk 1100 Acushnet av b
Margaret Mrs h 148 Ashland

" Martin operative h 172 Division
Robert weaver h 1007 Purchase

" Stephen laborer b 65 School
Thomas b 12 Hazard et [Second

" Thomas comber tender b 560 S
Thomas operative h 570 First

" Winifred widow Martin h 560 S
Second

" see McGuire

STEIGER-DUDGEON CO.

"The WOMAN'S Store"

Tel. Bell 82 & 83, Branches connecting all Depts.

" " 160 For Office Only. Auto. 1211

Carmments, Millinery,
Hosiery, Underwear,
Housekeeping Goods,
&c. &c.

At Lowest Prices

CITY REAL ESTATE Centre and West End a Specialty

Z. R. PINAULT, 96 WILLIAM STREET, ROOM 11

NEW BEDFORD [1912] DIRECTORY

659

- Mahan Marie h 25 McGurk
" William doffer b 25 McGurk
Mahaney Earle auto repairer 22
Fourth [lette
Maher Achille operative h 275 Col-
" Elzear weaver b 358 N Ernot
" Pierre mason 358 North Front h
do
" see Marr [net av h 99 Holly
Mahan Ludger jeweler 1021 Acush-
Mahan Dennis h 81 Myrtle
" Dennis J helper Standard Oil
Co b 81 Myrtle
" George A brakeman h 56 Linden
" George W inspector U St Ry Co
h 30 Willow [Myrtle
" John J hoseman Hose 2 b 81
" Patrick A driver Standard Oil
Co of N Y
" Lizzie and Theresa h 64 Winsor
" see Mann
Mahoney Alice G b 666 Purchase
" Catherine A widow Michael
h 431 Pleasant
" Catherine M bds 666 Purchase
" Daniel driver 70 Union b 96
School
" David gas fitter b 90 Rockland
" Dennis driver h 61 Merrimac
" Dennis laborer N B W W h
350 Purchase [h 480 Bolton
" Dennis J janitor Public Library
" Edward T mgr 45 Linden b 328
Cedar
" Ellen Mrs h 163 Pleasant
" Francis A clerk 849 Kempton b
508 Cottage
" Frank shoemaker b 61 Merrimac
" Fred G clerk 45 Linden b 508
Cottage [Princeton
" Helen L clerk U St Ry Co b 155
" Helena nurse b 164 Chestnut
" James E city laborer b 43 Pleas-
ant [Ashland
" James H lieutenant Hose 2 h 101
" Jeremiah died March 16 1912
" Jeremiah coal passer h 19 Sidney
- Mahoney**
" John laborer h 585 Acushnet av
" John shoemaker b 293 Purchase
" John shoemaker 90 Pleasant h
390 Purchase
" John F student b 164 Chestnut
" John H plumber h 959 County
" Joseph A city laborer b 508
Cottage [Acushnet av
" Julia widow Michael h 1416
" Kate bookkeeper b 1416 Acush-
net avenue
" Margaret operative h 4 Clark
" Mary A widow Timothy E h 508
Cottage [Tinkham
" Matilda widow Jeremiah M h 218
" Michael engineer h 155 Princeton
" Michael shoemaker rms 292 Pur-
chase [Pleasant
" Michael J second hand bds 431
" Nora widow Patrick h 213 State
" Patrick machinist h 878 County
" Patrick H city laborer h 596
Cottage
" Patrick J b 164 Chestnut
" Teresa M Mrs h 233 Maxfield
" William S clerk 508 Cottage
Maiden James T conductor h 65
Howard
Mailhot Adelphis hairdresser 1408 Ae-
ushnet av bds 91 Hathaway
" Agnes widow Peter h 91 Hatha-
way [ley
" Fred speeder tender b 9 Bent-
Maillet Lucie variety 36 Linden h do
" Urbain bds 36 Linden [rd
Maillette Elas weaver b 103 Belleville
" J Baptiste h 103 Belleville rd
" see Maillotte and Mayotte
Maillotte Albert clerk 201 Union bds
75 Kenyon
" Alphonse weaver h 75 Kenyon
" Arthur mule spinner b 75 Ken-
yon [Adams
Mailloux Agnes widow Alfred h 13
" Alfred doffer b 208 Cedar Grove
" Cyrille loom fixer h 137 River rd

PAINTERS' SUPPLIES

Walnut, Cor. Water, 84 Pleasant St., 1218 Acushnet Av. 129 COVE STREET

F. T. AKIN & COMPANY

ALL KINDS OF INSURANCE

Parlow & Goddard, Room 206, Merchants Bank Bldg.,

660

NEW BEDFORD [1912] DIRECTORY

Mailloux

- “ Cyrille wood 51 Nelson
 - “ Dionne cigarmaker 117 Union
 - “ Ernest painter b 202 State
 - “ Joseph D clerk 1508 Acushnet av
rms 204 State [Second
 - “ Lydia clerk 912 S Water b 604 S
 - “ Mary Mrs clerk 1239 Acushnet
av h 187 Phillips av
 - “ Mary widow William h 208 Cedar
Grove [Grove
 - “ Paul operative h 206 Cedar
 - “ Peter operative h 35 Nye
 - “ Pierre laborer h 202 State [Grove
 - “ Prosper carpenter b 208 Cedar
 - “ Roger operative b 40 Tallman
 - “ Toussaint operative h 206 Cedar
Grove
 - “ William h 208 Cedar Grove
 - “ Zepherin chairmaker h 604 South
Second
- Main** David adjutant Salvation Army
279 Acushnet av h do
- Maine** Henry M (N B Steam Carpet
Beating and Rug Co) h 1 Mor-
gan [535 Kempton
- “ Ice Cream Co (George Peterson)
- Maino** Amato third hand h 27
County [Tinkham
- Mainville** Alexander laborer h 202
- “ Alfred laborer b 202 Tinkham
- “ William mill hand h 202 Tinkham
- Maujelle** Antonnette died July 17 1911
- “ Charles spinner h 130 Tallman
- “ Louis weaver b 130 Tallman
- “ William spinner h 202 Tinkham
- Major** Treffe loom fixer h 90 Whit-
man [av
- “ Wilfred spinner bds 278 Phillips
- Majowski** Peter mill hand h 34 Wash-
burn [nold
- Maker** Almira J operator b 239 Ar-
Alonzo A clerk b 175 Durfee
- “ Beatrice stenographer b 239 Ar-
nold [96 Maxfield
- “ Charlotte A widow George W h
- “ Eliza A Mrs h 239 Arnold

Maker

- “ Roena inspector b 239 Arnold
- Makin Harry machinist h 28 Rock-
land [h 99 Brock av
- “ Isaac overseer Acushnet Mill
- “ Robert weaver b 104 Butler
- “ William drillmaker h 51 Hall
- Malcolm Frank E student b 152 Syc-
amore
- “ Jason M student b 152 Sycamore
- “ Leonard W Rev h 152 Sycamore
- Malecki Andrew mill hand h 452 S
Second [95 Ashland
- Maley Elizabeth widow Michael J h
- “ James E b 95 Ashland [land
- “ Thomas J mill hand b 95 Ash-
land
- “ William J second hand b 95 Ash-
land [ter
- Malita Frank mill hand b 23 Cot-
Malkoweke Felix boxmaker bds 11
Holly [land
- Malley Patrick D foreman h 70 Rock-
Mallick Lewis tailor h 82 School
- Malloch John & Co cotton buyers
97 William rm 306
- Malmedie Carrie E widow Charles H
b 20 Crapo [h 208 Grinnell
- “ Charles H Jr foreman 100 Fifth
- Malo Blanche A telephone operator
57 N Second b 345 Sawyer
- “ Prime fixer b 345 Sawyer
- Maloine Antonio laborer h 696 Acu-
shnet av [mac
- Malone George salesman h 80 Merri-
“ John weaver h 27 McGurk
- “ William rem to Boston
- Maloney Charles F shoemaker h 185
Maxfield
- “ George carpenter h 61 Durfee
- “ Lawrence F mule spinner b 4
Seeial [ville rd
- “ Lawrence operative h r 61 Belle-
- “ Mary widow William b 104 Dart-
mouth
- “ Mathias laborer h 46 Belleville rd
- “ Thomas J machine operator b 4
Social [North
- Malonin Philip N machinist bds 23

Kinyon's Commercial School
Will furnish your office help free

Odd Fellows Building
COR. WILLIAM and PLEASANT STS.
NEW BEDFORD, MASS.

Furniture Packed for Shipment. Reed Chair Repairing a Specialty

Antiques Bought and Sold

BAY STATE CHAIR CO.....
42 North Water Street

Bell Telephone, 1081

A. P. FOSTER, Proprietor
New Bedford, Mass.

NEW BEDFORD [1912] DIRECTORY

661

Malonson Frank A (M Malonson & Son) h 259 Mt Pleasant
.. George carpenter h 194 Highland
.. Mary (M Malonson & Son) 255 Mt Pleasant h 259 do
MALONSON M & SON (Mary and Frank A) vegetables and flowers 259 Mt Pleasant See page 34
Maloy James drillworker h 131 Sycamore [velt
.. Julia speeder tender h 7 Roose-Malyan Richard J carpenter h 180 State [Rounds
Manchester Alton shoemaker h 12
.. Alvah J bookkeeper 36 Purchase b 90 Robeson
.. Annie B widow Adoniram bds 45 Rotch [fence
.. Benjamin A teamster b 130 Flor-
.. Charles H died Jan 13 1912
.. Charles H carpenter h 225 Hillman
.. Cora Mrs h 118 Durfee
.. Cora E widow H G h 90 Robeson
.. Damon D driver b 379 Cottage
.. Edward E shoemaker h 29 Bullock
.. Emily F widow Ellery L h 227 Chancery [Co 137 Richmona
.. Fred F laborer N B Extract
.. Frederick J drillworker h 21 Cottage
.. Henry engineer rms 152 Purchase
.. Herbert A clerk 688 Kempton h 59 Jenny Lind
.. Hezekiah A foreman machinist 100 Fifth h 90 Elm
.. James B painter h 219 Cedar
.. James C rem to Fall River
.. James H grocer 688 Kempton h 690 do [do
.. John A fish 274 Kempton b 690
.. John B housekeeper police station 3 rms 51 Emerson (S)
.. Laura C bookkeeper b 54 Kempton

Manchester

.. Leslie A burner b 72 Spruce
.. Lillian M Mrs h 296 Acushnet av
.. Maria N widow Thomas h 54 Kempton [rd
.. Mary A widow L D b 136 River
.. Mary E helper 87 Howard av h 136 River rd
.. Mary H widow Phineas B h 130 Florence [lock
.. Merrick S shoemaker b 29 Bul-
.. Nathaniel D motorman bds 29 Durfee [h 379 Cottage
.. Philander F salesman 65 William
.. Ruel D clerk h 90 Robeson [ion
.. Ruth A widow Calvin h 419 Un-
.. Stephen F laborer h 340 Tarkiln Hill rd [tin
.. Stephen F shoemaker h 204 Aus-
.. Susan Mrs h 142 Pleasant [fee
.. Theodore N conductor h 29 Dur-
.. Thomas sign painter 60 Fourth
.. Wilfred F coachman b 72 Spruce
.. William F drillmaker h 39 Chestnut
Mancione Charles tailor 55 Hillman h 131 State [Sycamore h do
Mandell Augustus H physician 25
.. George E clerk 100 Fifth h 11 Maple View terrace
.. see Mendell [Coffin av
Mandeville Alexie carpenter h 297
.. Felix carpenter b 109 Bullard
.. George carpenter b 109 Bullard
.. George pool 265 Sawyer bds 43 Dean [do
.. Lea music teacher 204 Davis bds
.. Noe laborer h 39 Dean
.. Peter h 154 Phillips av
.. Pierre mgr 1070 County b 43 Dean
Mandy Antonio J master mariner h 292 Allen
.. Ethel b 292 Allen
.. Harold H electrician b 292 Allen
.. Henry master mariner h 277 Palmer
.. Leon A steamfitter h 77 Pierce

Office Phones.

Bell 8013

Auto. 2163

ALDEGE CHAUSSE'
FUNERAL DIRECTOR AND EMBALMER
PRIVATE AMBULANCE SERVICE
386 NORTH FRONT STREET

Res. Phones.

Bell 8112-M

Auto. 2151

WILLIAM H. MUDGE

SANITARY PLUMBING, HOT WATER AND HOT AIR HEATING

I install Gas Automatic Heaters, Also Water Systems for Country places
157 ACUSHNET AVE., BELL AND AUTO. PHONES NEW BEDFORD

662

NEW BEDFORD [1912] DIRECTORY

Mandy

- .. William carpenter b 277 Palmer
- .. see Manley
- Manelis David dry goods 921 S Water h do [Water
- Manery James weaver bds 1046 S
- Mangan Patrick mill hand h 125 Collette
- Manghan Bernard clerk 973 S Water b James Manghan's, Stapleton
- .. James spinner h 27 Stapleton
- .. Joseph A clerk 145 Union h r 1039 S Water
- .. William spinner h 84 Elm
- Magnall Alice widow Richard b 29 Welcome [ditch
- Manguant John spinner h 16 Bow-
- Mauba Frank A city laborer h 199 Allen [Coggeshall
- Maniatio Charles laborer h 302
- Maniette Marie clerk 18 N Water b 82 Pierce
- Mankin Louis pedlar h 868 County
- .. Samuel shoeworker b 868 County
- Manley Martin laborer h 53 S Second
- .. M Alice widow Thomas h 67 Dean
- .. Thomas A spinner b 67 Dean
- Mann Marion L teacher R C Ingraham school b 70 Hillman
- .. Mary widow Henry E h 95 High
- .. William W dentist 174½ Purchase h 84 Mill [S Sixth
- Manning Francis J boss comber b 96
- .. Frank P clerk P O b 213 Court
- MANNING GEORGE W** restaurant 72-74 William h 74 Spring
- See page 38
- .. James h 213 Court
- .. James L clerk b 213 Court
- .. Jane widow Peter h 96 S Sixth
- .. John molder b 289 Acushnet av
- .. Joseph S police h 191 Chancery
- .. Margaret housekeeper h 233 County [Purchase
- .. Michael city laborer rms 292
- .. Richard copper refiner T-N B Copper Co h 57 Reynolds

Manning

- .. Sylvester overseer City Mfg Co h 3 Warwick
- .. Timothy copper refiner T-N B Copper Co h 62 Myrtle
- .. William T tinsmith h 124 Bonney
- Mannion James F engineer h 250 Summer
- .. James H laborer h 51 Austin
- .. John mill hand h 51 Austin
- .. William F paver h 89 Austin
- Manny Adam weaver h 1 Kilburn
- .. Aldei weaver h 36 Hicks
- .. Aldor clerk 739 Purchase bds 1 Kilburn [Kilburn
- .. Alfred grocer 126 N Front b 1
- .. Dominique spinner h 1 Kilburn
- .. Harry grocer h 43 Beetle
- .. Josephat carpenter h 402 Sawyer
- .. see Meny [72 Earle
- Manoloff Constantin mill hand bds
- Manomet Mills, Riverside av corner Manomet [fee
- Manseau John D salesman h 30 Dur-
- .. Viola C clerk 116 William bds 30 Durfee [Purchase
- Mansfield Dennis city laborer h 488
- .. Kenneth rms 464 County
- Mansion House J F McAdams prop 93 to 109 Union [I
- Mansley Fred rem to Fiskville R
- .. Walter weaver h 1105 County
- .. William elevatorman h 83 Crapo
- Mansur Frank foreman 100 Fifth h 38 Liberty
- Manter Arthur P carpenter h 54 Florence [b do
- .. Bessie N dressmaker 22 Cedar
- .. M Augusta Mrs h 22 Cedar
- Manton Carrie B clerk Nonquitt Spinning Co b at Lakeville
- Mannel Mary widow Frank h r 161 Smith
- Manufacturers Supply Co Arthur D Delano treas mill supplies and hardware 382 Acushnet av
- Maranda Azilda widow Misel h 385 Front

THE STORES WITH THE REPUTATION

LAWTON'S REXALL STORES DRUGS, CIGARS
Toilet Articles

.. .. 50 YEARS EXPERIENCE **CANDY = SODA**

E. T. DESAULNIERS

102 WELD ST.,

HIGH CLASS

WATCH AND JEWELRY REPAIRING

AT MODERATE PRICES

NEW BEDFORD [1912] DIRECTORY

663

MARANDA DONAT real estate and variety 387 N Front h do See page 31
" Joseph ropemaker h 86 Liberty
" Ovila carpenter h 241 Coffin av
Maranhao Jose operative h 346 Cedar Grove
Marble Abbie S b 274 Pleasant
" Annie died Feb 15 1912
" A Ethel bookkeeper b 113 Sycamore [School
" Charles H woodworker rms 83
Marcarian Haig mill hand h 180 State
Marcareule Jean B speeder b 330 N Front [ant
Marclean Arthur clerk b 205 Pleasant
" Napoleon weaver b 56 Belleville rd [W h Nash rd
Marcelino Frank J laborer N B W
" Joseph operative b 76 Katharine
Marelli Antonio laborer h 15 First
Marcelline Mary widow John h 157 County [Front h at Fairhaven
Mareh Richard H blacksmith 11
Marehand Emma nurse 194 Pleasant b do
" Hermeine h 9 Bentley [Cottage
Marchant Cynthia C widow bds 195
" Everett L lawyer 97 William rm 203 rms Y M C A
" Frederick bookkeeper Dartmouth Mfg Corp h at Fairhaven
" Joseph L salesman h 135 Robeson [h 367 Pleasant
Marchessault Aldei driver 238 State
" Annie telegrapher h 70 Hillman
" Celinda widow Elaire b 87 Bullard
" Charles E porter Adams Express railroad station rms 151 Middle [ant
" Emma widow Alcide h 367 Pleasant
" Eugene clerk 335 N Front h 301 Coffin av
" John B A weaver h 34 Penniman
" Joseph carder h 167 Cedar Grove

Marchessault

" Louis clerk 1404 Acushnet av h 87 Bullard [h 70 Hillman
" Minnie E bookkeeper 40 Purchase
Marchi Joseph clerk 1173 Acushnet av h 96 Hall [burn
Marciag Piots operative h 23 Wash-
Marciel William laborer b 79 James
Marcille Adelard decorator 1119 Acushnet av b 87 Myrtle
" Leon rem to Rutherford N J [tle
" Melvina widow Joseph h 87 Myr-
Marcotte Albert insurance agent 37 Purchase rm 23 rms 292 do
" Arthur carder h 166 N Front
" Dennis oil 68 Dean b do
" Hormidas blacksmith 2171 Acushnet av h 235 N Front
" Ida widow Frank h 118 South
" Joseph mule spinner h r 68 Dean
" Leo baek boy b 68 Dean
" Modiste laborer b 57 Kenyon
" Olivier weaver b 118 South
" Severe Mrs h 68 Dean
Marcourele Antoine speeder tender h 92 Earle
Marcoux Alfred weaver h 815 First
" Arcade carpenter h 85 Jouvett
" Arthur L clerk 513 County bds 205 Pleasant [rd
" Cora milliner bds 115 Belleville
" Didace laborer bds 949 County
" Henry speeder h 115 Belleville rd
Marder Albert salesman Union cor S Water b 100 State [State
" James driver 14 N Sixth bds 100
" Max grocer 607 Purchase h 100 State [State
" Robert clerk 607 Purchase b 100
Margeson Ernest (Margeson & Bazinet) plumber 542 N Front h 554 do
" Harry plumber h 236 Dean
" James weaver b 38 Bowditch
" Richard plumber h 22 Cleveland
" Thomas operative h 229 Brook
" Thomas operative b 11 Logan
" William fireman h 282 Phillips av

GLOBE

DYE HOUSE

220 SHAWMUT AVE.

J. N. J. LONHOLDT, Prop. Telephones, Bell 1872 - 1873, Auto. 2365 Goods called for and Delivered
Down town Office, 52 Pleasant St., Room 1 North End Office, 1014 Acushnet Ave.

**Stucco
Work****JAMES J. MOORE****Contractor
and Builder**

125 OAK STREET,

Bell Telephone, 791

NEW BEDFORD, MASS.

664

NEW BEDFORD [1912] DIRECTORY

Margeson

- “ William painter h 116 Hathaway
- “ & Bazinet (Ernest Margeson and John Bazinet) plumbers 542 N Front [ley
- Marginson William spinner h 14 Ash-
- Margolis Barnard G student bds 209 Acushnet av
- “ Isaac (Star Clothing Co) 1262 Acushnet av h 1264 do
- “ Simon Rabbi h 209 Acushnet av
- Maria Annie h 139 Coffin av
- “ Antone carpenter h 59 Crapo
- Mariners' Home 15 Bethel, Rev Charles S Thurber chaplain and agent

Marinoff Samuel pedlar h 80 First

Marion Antoine h 91 Bullard

MARKEY GEORGE A granite end Robeson h 306 Austin See page 34

“ George E (George E Markey & Co) 233 S Second h at Providence R I [Second

“ George E & Co liquors 233 South

Markham Maude widow Leander G h 15 Marvin

Markmen John janitor h 159 Elm

Markowitz Samuel 739 S Water b 169 Acushnet av

Marks Antone S operative h 15 Fair

“ Antonio Jr male spinner h 59 Lombard

“ Frank operative h 23 Spooner

“ Frank S overseer Rotch dept N E C Y Co h 19 Spooner

“ Helen clerk 41 Purchase b 200 Brock av

“ John S metalworker h 200 Brock av [er

“ John S mill hand h 23 Spoon-

“ Joseph carpenter h 66 Independent [dent

“ Mameel carpenter h 66 Independ-

“ Mary Mrs b 41 Winsor

Marks

- “ William S decorator b 200 Brock av [yer
- Marland Harry machinist h 337 Saw-
- “ John janitor Municipal bldg h 315 Davis [way rd
- “ Percy farm hand bds 906 Hatha-
- “ Septimus night watchman N B Textile school
- “ William & Co cotton waste 46 Logan h Balls Corner [lips av
- Marleau Edward weaver h 109 Phil-
- Marley Anna M stenographer 301 Municipal bldg b 103 Chestnut
- “ John F foreman 167 S Second h 103 Chestnut
- “ John T h 27 Borden
- Marlow Peter mill hand rms 985 S Water [Kempton
- Marmonti Eugene plumber bds 711
- Maroney Arthur mill hand h 26 Belleville rd [ond
- Maroon Joseph pedlar h 216 N Sec-
- “ Peter laborer h 218 N Second
- “ Thomas pedlar h 216 N Second
- Marpaliski Joseph operative bds 50 Washburn
- Marquand James special police h 71 Maxfield [Front
- Marques Joseph weaver h 410 South
- “ Joseph S laborer h 4 Tallman's lane
- Marquette Pierre h 63 Hicks [Front
- Marquis Lydia widow John h 427 S
- “ Ovile weaver b 807 First
- “ William weaver h 947 S Water
- Marr John spinner b 39 Tallman
- “ Margaret L h 19 Cannon
- “ Mary V widow William J h 54 Kempton
- “ see Maher [Washburn
- Marriek Thomas operative h 33
- Marriott Edward spinner b 282 Tinkham
- “ Nathaniel A Rev pastor Union Baptist church h 7 Spruce

PELEG H. SHERMAN**506 COUNTY ST.****FUNERAL DIRECTOR AND EMBALMER**OFFICE PHONES.
Bell 690-W. Auto. 1305RESIDENCE PHONES
Bell 590-R. Auto. 1306

Every Kind of GREENE & WOOD LUMBER AND MILL WORK

PINE STREET, off So. WATER STREET, NEW BEDFORD

NEW BEDFORD [1912] DIRECTORY

665

- Marrotte Felix W mgr 117 Bowditch
h 178 do [ehard (S)
- “ John C carpenter h 416 Or-
“ Francis carpenter h 1 Washing-
ton av
“ John C O carpenter b 57 Briggs
“ see Merritt [Crapo
- Marsala Philip S operative h 59
Marsden Albert rem to Acushnet
“ Alfred spinner h 3506 Acushnet
av
“ David weaver h 1 Harmony [av
“ Edwin mill hand h 1656 Acushnet
“ Edwin twister b 37 McGurk
“ Elias helper 55 N Water h r 69
Linden
“ Fred pedlar h 2 Beetle et [lis
“ Frederick A salesman h 10 Wil-
“ George b 52 Swift [net av h do
“ George physician 1579 Acush-
“ Hartley b 32 Viall
“ James operative h 9 W French av
“ James spinner h 187 Davis
“ Jeremiah liquors 687 Purchase h
11 Studley
“ John mason h 301 Coggeshall
“ John T bakery 1653 Acushnet av
h do
“ Joseph spinner b 187 Davis
“ Lawrence weaver b 19 Ashley
“ Margaret weaver h 52 Swift
“ Robert clerk 193 Blackmer h 32
Viall
“ Robert loom fixer h 389 Bolton
“ William F weaver b 8 George
“ William H (David McGill & Co)
193 Blackmer h 189 do
- Marsh Eva milliner S Purchase bds
at Fairhaven [Weld
“ Harry L insurance agent h 185
“ Henry overseer Pierce Brothers
Ltd h 59 Howard [Oak
“ Henry traveling salesman h 30
“ Herbert rem from city
“ James (Ricard & Marsh) liquors
410 N Front h 219 Collette
- Marsh
“ James loom fixer h 1733 Acush-
net av
“ Joseph mill hand h 100 Clifford
“ Joseph spinner h 574 S Second
“ Thomas R machine erector rms
Y M C A
- Marshall Antone h 368 Allen
“ Antone laborer h 479 First [av
“ Antone mill hand h 101 Phillips
“ Antone A grocer 44 Howland h
7 Stone [nolds
“ Antone J conductor h 133 Rey-
“ Antonio mill hand h 228 Dart-
mouth [159 Rockland
“ Augusta Mrs clerk 182 Union b
“ Barbara widow dressmaker 108
Rockland h do [nolds
“ Bertha clerk 8 Fifth bds 21 Rey-
“ Catherine Mrs b 525 Cottage
“ Charles (Marshall & Co) 106
Front h 460 County
“ Charles E clerk 416 Kempton b
383 Belleville av [160 Parker
“ Charles E driver 160 N Water h
“ Earl C asst stereotyper Stand-
ard bds 482 Park [mouth
“ Edward A drug clerk b 276 Dart-
“ Eli operative h 162 Division
“ Ellis electrician h 211 Brock av
“ Emma widow James b 211 Brock
avenue [velt
“ Ferdinand weaver h 63 Roose-
“ Frank driver 2 S Water
“ Frank laborer h 18 Hollyhoek
“ Frank twister b 381 Coggeshall
“ Frank H operative h 8 Hazard
“ Fred (Hargreaves & Marshall)
liquors 407 Kempton h 165
Butler [cade bldg
“ Fred rms American House, Ar-
“ F mill hand h 13 Hall [nolds
“ Hannah widow Smith b 21 Rey-
“ Henry J plumber 126 Acushnet
av h 213 Cottage [Hazard
“ Isabelle clerk 182 Union bds

STEIGER-DUDGEON CO.

“The WOMAN'S Store”

Tel. Bell 82 & 83, Branches connecting all Depts.
“ “ 160 For Office Only. Auto. 1211

EVERYTHING FOR
WOMEN'S WEAR
AT ALL SEASONS



LAST YEARS DIRECTORY is as valuable
as a last years Almanac
It may send you miles out of your way



666

NEW BEDFORD [1912] DIRECTORY

Marshall

- .. James liquors 1200 Acushnet av
h 21 Reynolds [h 251 County
- .. James supt Oneko Woolen Mills
- .. James (205 Brock av) died Nov
9 1911 [net av
- .. Jane widow John h 1848 Acush-
- .. Jean painter h 51 Independent
- .. John h 154 Rockland
- .. John hostler h 487 S Water
- .. John laborer h 219 S Front
- .. John B operative h 159 Rockland
- .. Joseph h 371 S Second
- .. Joseph laborer h 208 Rivet
- .. Joseph oiler b 26 Babbitt
- .. Joseph P mill hand b 72 Hatch
- .. Joseph R h 177 Thompson
- .. Joseph S carpenter h 130 Black-
- .. Joseph T clerk 659 S Water b
mer [103½ South
- .. Jules weaver h 39 Roosevelt
- .. Laura widow Hiram h 482 Park
- .. Manuel carpenter h 141 Hemlock
- .. Manuel helper b 44 Lindsey
- .. Manuel mill hand h 35 Beech
- .. Manuel mill hand b 137 Acush-
- .. Manuel operative h 327 S Second
net avenue
- .. Manuel operative h 39 Winterville
road [Thompson
- .. Manuel C operative b 103
- .. Manuel G Jr shoemaker h 44
Lindsey [175 Fourth
- .. Mannel P liquors 437 S Water h
- .. Margaret clerk Oneko Mills bds
251 Court
- .. Margaret J teacher Cedar Grove
st school b 1848 Acushnet av
- .. Mary Mrs h 134 Acushnet av
- .. Mary operative b Winterville rd
- .. Mary tailoress 52 Pleasant b 57
Independent [ty h do
- .. Mary E Mrs millinery 460 Coun-
- .. Palmira clerk 182 Union b 67
Howard
- .. Patrick weaver bds 11 Logan
- .. Peter farmer h 597 Allen

Marshall

- .. Phebe Mrs h 266 S Second
- .. Ralph H clerk 66 Pleasant b 482
Park [105 Fifth
- .. Rita A widow Manuel F h
- .. Smith chauffeur 645 Purchase h
21 Reynolds
- .. Thomas fireman h 103 Clifford
- .. Thomas R watchman h 804 Belle-
- .. William M clerk Nield Mfg
ville avenue Corp bds 486 Park
- .. William T gilder h 82 Chancery
- .. & Co (Charles Marshall) whole-
sale provisions 106 Front
- .. see Machado [Beech
- .. Marsland George operative bds 40
- .. John J shoemaker h 23 Kenyon
- .. Joseph h 147 Holly
- .. Marston J H Chester advertising so-
- .. licitor Times 120 Purchase h
at Fairhaven [field
- .. Mary widow Charles h 603 Max-
- .. Martel Albert H mason h 1103 Coun-
ty [1356 Acushnet av
- .. Albini S (A S & E D Martel)
- .. Alfred removed to Fairhaven
- .. A S & E D (Albini S and Elean-
or D) milliners 1354 Acushnet
av [h 1356 Acushnet av
- .. Eleanor D (A S & E D Martel)
- .. Eugene driver 1070 County bds
1016 Acushnet avenue
- .. George mill hand h 86 Hathaway
- .. George tinsmith b 1016 Acush-
- .. net avenue [av
- .. Henry operative b 1016 Acushnet
- .. Honore carpenter h 202 Brook
- .. Imelda B clerk 40 Purchase bds
1354 Acushnet av [av
- .. Joseph carpenter h 54 Woodlawn
- .. Mary mill hand b 35 Dean
- .. Prosper fixer h 268 Tinkham
- .. Telesphore h 76 Division
- .. Marthuran Georgianna Mrs h 104
Cedar Grove

COAL AND WOOD

F. T. AKIN & COMPANY

Walnut, cor. Water, 84 Pleasant St., 1218 Acushnet Av.
129 COVE STREET, WHF. FOOT OF COFFIN ST.

CRIPPLES and people that can not find ready made SHOES to fit them, will end all feet trouble by having them made at

CUSHING & BOUCHER
SUCCESSORS TO SCHULER BROS

76-78 PURCHASE STREET

NEW BEDFORD [1912] DIRECTORY

667

Martin Adam b 57 Washburn
 " Albert J officer H C h 92 High
 " Albin O driver 537 First h 550 do
 " Alonzo died April 27 1912
 " Amanda Mrs h 20 Central av
 " Antone h 27 Dunbar [Front
 " Antone freight handler h 324 S
 " Antone mill hand b 15 Cotter
 " Antonio mill hand bds 28 Rotch block 439 Bolton [man
 " Arthur real estate h 131 Whit-
 " Arthur mill hand b 45 Phillips av [Front
 " Arthur L operative bds 307 South
 " Carrie A stenographer 100 Fifth b 181 Washington [son
 " Celestence operative b 188 Thomp-
 " Charles boarding house 57 Wash- burn [net av
 " Charles H laborer h 259 Acush-
 " Charles S clerk 253 Coggeshall b 181 Belleville av [French av
 " Christopher fixer h 44 West
 " Cyrill mill hand b 155 Earle
 " Delor fisherman h 712 S Water
 " Delors third hand b 50 Nye [Cove
 " Delphine widow Alonzo bds 161
 " Edmond machinist h 96 Nye
 " Edward H proof reader Standard rms 209 Purchase [Glover
 " Eliza clerk 41 Purchase bds 15
 " Emerie baker 31 Washburn h do
 " Emile weaver h 20 Salisbury
 " Emily widow Peter h 232 Arnold
 " Ettienne carpenter h 49 Acush- net av [rd
 " Euclide weaver b Tarkilm Hill
 " Eugene weaver h 93 Perry
 " Eugene weaver h 493 S Second
 " E Fanny widow Henry O h 181 Washington
 " Frank h 418 S Second
 " Frank operative h 202 Crapo
 " Fred carpenter b 8 Tallman
 " Frederick W insurance agent 41 William h 855 Rockdale av

Martin

" George drug clerk h 130 Bedford
 " George F clerk 409 Rivet rms 130 Bedford
 " Gertrude widow h 912 County
 " Gregore seaman h 445 S Water
 " Guilder weaver h 50 Tallman
 " Henry loom fixer h 50 Nye
 " Henry quiller h 59 Ellen
 " Henry weaver h 926 S Water
 " James city laborer h 110 Division
 " James T mill hand b 64 Division
 " John carpenter h 26 Elizabeth
 " John chauffeur h 88 Potomska
 " John mill hand b 60 Bullard
 " John operative h 155 Earle
 " John teamster h 88 Potmska
 " John weaver b 926 S Water
 " John H glasscutter b 232 Arnold
 " John L clerk 100 Fifth h 80 Dart- mouth [h 57 Bay
 " John L insurance agt 41 William
 " John P laborer b 4 Walnut
 " John P spinner h 532 Rivet [av
 " Jose carpenter b 208 Acushnet
 " Joseph h 539 N Front [Kempton
 " Joseph (Martin & Palton) h 53
 " Joseph laborer h 303 S Front
 " Joseph lunch h 53 Kempton
 " Joseph weaver h 16 Tallman
 " Joseph J city laborer h 418 S Second [lano
 " Joseph O baker 537 First h 67 De-
 " Joseph P h 457 Rivet
 " Joseph S photographer 59 Wil- liam h 14 Jenny Lind [Front
 " Josephine widow Pierre h 430 N
 " Levi laborer b 155 Earle
 " Lewis laborer h 212 S Front
 " Lewis C roll coverer h 831 Coun- ty [20 Central av
 " Louis clerk 1071 Acushnet av b
 " Louis operative h 105 Bullard
 " Luiz S laborer h 181 Belleville av [Weld
 " Mabel clerk 182 Union bds 204
 " Manuel carder h 90 Nelson
 " Manuel laborer h 188 Thompson

Remember to investigate our methods before taking up a business course.

Kinyon's Commercial School

Odd Fellows Bldg., Cor. William and Pleasant Sts., New Bedford, Mass.

Horace A. Fitch

ALL KINDS OF
Electrical Work
PRACTICAL AND RELIABLE

668

NEW BEDFORD [1912] DIRECTORY

Martin

- “ Manuel operative h 167 Crapo
- “ Manuel teamster h 178½ Blackmer
- “ Manuel de Oliveira speeder tender h 4 Acushnet block [ville rd
- “ Manuel F city laborer h Winter-
- “ Manuel F rem from city [ond
- “ Manuel J hairdresser b 26 N Sec-
- “ Maria widow John h 4 Crapo
- “ Marianno hairdresser 6 Fifth h 29 South
- “ Mary Mrs weaver h 2 Bethel
- “ Mary E teacher Abraham Lincoln school b 67 Mill
- “ Mary O Mrs bookkeeper 341 First b do
- “ Michael laborer h 20 Division
- “ Michael weaver b 566 S Second
- “ Napoleon L grocer 175 N Front h 141 Cedar Grove
- “ Odilon third hand b 50 Nye
- “ Olivia S died Dec 26 1911
- “ Paul shoemaker h 614 County
- “ Peter mariner h 4 Walnut [av
- “ Peter second hand h 45 Phillips
- “ Philebert rem to Canada
- “ Rebecca A bookkeeper 170 Purchase b 232 Arnold
- “ Robert electrician b 232 Arnold
- “ Robert weaver h 5 E French av
- “ Salvatore spinner h 257 Tinkham
- “ Samuel D lather 5 Bullard h do
- “ Sarah J Mrs b 64 Division
- “ Simon bds 139 Earle
- “ Simon lather b 99 Jouvett
- “ Stella Mrs b 188 Thompson
- “ Thomas bookkeeper 188 N Water b 87 Maple [ond
- “ Thomas laborer h 566 S Sec-
- “ Thomas plasterer h 56 Jouvett
- “ Thomas B motorman h 204 Weld
- “ Victor clerk h 31 Washburn
- “ Victor mill hand h 139 Earle
- “ Walter mason h 160 Earle
- “ William clerk 341 First b do
- “ William mason h 50 Richmond

Martin

- “ William shoe repairer r 1136 Acushnet av h 90 Tallman [ter
- “ William spinner bds 926 S Wa-
- “ William H weaver h Phillips rd
- “ William O carpenter h 209 Summer
- “ & Palton (Joseph Martin and James Palton) restaurant 171 Purchase
- “ see Martine and Martyn
- Martine John D (New Bedford Reed Co) 189 N Water h 138 Maxfield
- “ Manuel D (New Bedford Reed Co) 189 N Water h 67 Mill
- Martinez Alfred carpenter bds 49 Hemlock
- “ Antone weaver b 49 Hemlock
- Marting Manuel speeder tender b 71 First
- “ Pedros hostler b 71 First
- “ Roman operative b 71 First
- Martins Frank sexton St John the Baptist church h 10 Bay
- “ Joseph laborer h 16 Independent
- Martyn Abbie E widow Martin h 99 Fourth
- “ Elfrida b 97 Fourth
- “ Martin died Jan 9 1912
- Marvel Aaron sub letter carrier bds 45 Mosher
- “ George glassworker h 26 Cove
- “ James loom fixer h 45 Mosher
- “ John burnisher h 100 South
- “ Robert died Jan 21 1912
- “ Sumner E teacher High school b 98 Arnold
- Marwan Antone weaver h 107 David
- “ John h 153 Hathaway
- Masakofsky Just operative h 12 Washburn [son
- Masalina Frank J laborer h 36 Ed-
- Masaminoff Samuel junk h 207 S Front
- Maseau Noel weaver h 166 N Front

FIRST AID TO THE INJURED

business or a business just starting
“An ad. in the Directory”



CASH OR CREDIT

DIAMONDS - WATCHES - JEWELRY

E. J. HODGDON

CUMMINGS BLDG.,
45 PURCHASE STREET
Up Stairs Opp. Waiting Station

NEW BEDFORD [1912] DIRECTORY

669

- Mashow George A ship carpenter rms
282 Acushnet av [h 1 Maple
- Mason Albert G treas Whitman Mill
" Charles weaver b 21 Grape
" Charles M printer b 46 Ashland
" Delia widow Joseph E housekeep-
er 19 Holly
" Clara V widow Edward H b 17
Seventh [b 53 Willis
" Clarence W clerk Beacon Mfg Co
" Daniel weaver h 46 Page
" Dennis S clerk 70 Union h 159
Shawmut av
" Ernest plumber b 237 Tremont
" Eugene weaver b 19 Holly
" Fannie M widow George J h 47
Hussey [592 Cottage
" Frank carpenter U St Ry Co h
" George rem to England
" George N laborer h 76 Atlantic
" Harold O clerk b 245 Palmer
" Henry M engineer h 237 Tremont
" Henry W chief of police 9 South
Second h 53 Willis
" Henry W & Co cotton brokers
37 Purchase rm 1
" John clerk 200 Rivet h 226 do
" John Rev pastor Primitive Meth-
odist church h 46 Ashland
- MASON JOHN L G** mason 51-53 Fos-
ter h 53 North See page 1037
" Joseph laborer h 129 Tallman
- MASON MACHINE WORKS** Taun-
ton Mass See page 18
" Margaret E buyer 182 Union b
526 Cottage
" Mary h 12 Viall
" Mary F dressmaker 79 Bedford
h 526 Cottage [av
" Reuben carpenter b 159 Shawmut
" Richard weaver h 337 Tinkham
" William F changer over h 10 So-
cial
- Massachusetts Accident Co insur-
ance 120 Purchase rm 201
" Civil Service office 52 Pleasant
" Society for the Prevention of
Cruelty to Children 12 Market
- Masse Arthur fixer h 55 Clifford
" Honorat J clerk 1201 Acushnet
avenue h 1081 County
" Hormidas tailor 131 Union h
260 Summer [531 S Second
" Joseph restaurant 61 Delano li
" Joseph weaver h 84 Covell
" Joseph Jr doffer b 84 Covell
" Napoleon operative b 8 Howland
Village [Village
" Gabriel h 66 Nash rd
" Raphael A clerk 1601 Acushnet
avenue h 201 Bowditch
" Rock weaver h 384 N Front
" Victor O Rev asst pastor St
Anthony's church h 1359 Acu-
shnet avenue
" Wilfred driver b 55 Clifford [rd
- Massola Edward mill hand b 66 Nash
" Gatriel h 66 Nash road
- Masson Alphonse weaver b 723 First
" Charles doffer b 129 Tallman
" Frank carpenter h 592 Cottage
" Godfrey clerk 185 Union b 592
Cottage
" James M removed to Boston
" Joseph weaver h 129 Tallman
" Louis weaver b 723 First
- Mastera Frank milk 3697 Acushnet
avenue h do
" John farmer h 3691 Acushnet av
- Masty Teekla Mrs h 666 First
- Mates John laborer h 345 First
" John F mill hand h 5 Acushnet
block
- Mather Arthur H overseer Dart-
mouth Mfg Corp h 117 Butler
" James operative b 72 Hathaway
" John weaver h 207 Weld
" Joseph H rem to Niagara Falls
" Lucy A widow Joseph h 103
Chancery h 365 Pleasant
" Robert H clerk 678 Purchase
- Mathews William operative h 47 Lo-
cust
" William weaver b 40 Winsor

BONNEY, FOLSTER & CO.,

945-947 Acushnet Ave., New Bedford

**17 DEPARTMENTS COMPLETE WITH THINGS TO WEAR AND
OTHER THINGS FOR MEN, WOMEN AND CHILDREN**

OUR MOTTO - "SUPERIOR BISCUITS"

Quality and Carefully Packed Goods makes each grocer our friend and a satisfied customer. It beats all other advertisements. Look for the Label "Superior Biscuits"

Manufactured by Snell & Simpson Biscuit Co., Office and Factory, ADAMS ST., in our City.

670

NEW BEDFORD [1912] DIRECTORY

Mathewson Caroline widow Daniel
h 173 Smith
" Charles removed to Boston
" John H motorman h 52 Willow
" Mabel I teacher b 142 Merrimac
Mathien Alfred operative b 16
Roosevelt
" Emil weaver h 16 Roosevelt
" Frank J clerk Parker House h
32 Social [Second
" Horace drillmaker bds 608 S
" Joseph P laborer h 11 Clark
" Leopold clerk 1104 Aenshnet av
bds 32 Holly
" Michel Mrs h 100 Mt Pleasant
" Vincent shoemaker bds 32 Holly
" William H laborer h 608 S Sec-
ond
Mathild Albert sausage maker An-
thony Swift & Co b 66 School
Mathurin Hyacinthe h 187 Earle
" Paul mill hand b 187 Earle
Matise Mannel carder h 242 S Front
Mato Mncho mill hand h 98 Collette
Matos John variety 685½ S Water
h 42 Division
Matt Edward janitor 14 Adams h do
Mattas A tailor bds 19 Fair
" Leonora tailoress bds 19 Fair
" Mary widow Mannel F h 19 Fair
Matte Telephone weaver h 229
Fourth
Mattenecci Narsilio waiter 62 Pur-
chase rms 104 Morgan [Swift
Matters Walter L glass worker h 76
Matteson Charles E foreman 27
Centre [hoek
Mattens Jesse carpenter h 32 Holly-
Matthews Abram H city laborer h
109 Willis [ray ter
" Albert F conductor h 16 McMur-
" Alfred removed from city
" Charles J soldier h 191 Wash-
ington [wiek
" Etta widow Thomas h 2 War-
" Flora M clerk 111 William h 117
Hillman

Matthews

" Flora M stenographer Dartmouth
Mfg Co bds 55 Bonney
" Frank W compositor Standard
h at Fairhaven [78 Penniman
" Fred T overseer Potomska Mill h
" Henry G metel spinner h 129
Bonney [av h 475 Cottage
" Henry T foreman 474 Aenshnet
" Jennie E housekeeper h 184 Aust-
tin [chase
" John W glasscutter h 163 Pur-
" Joseph operative h 21 Griffin
" Lawrence clerk 131 Court b 15
West [bds 202 do
" Leonard C teamtser 170 Purchase
" Loretto Mrs h 65 Jouvett
" Louis brakeman h 199 Smith
" Mabel F clerk 166 Purchase b
161 do [city
" Mary widow Antone rem from
" Mary R widow Robert h 33 Fair
" Lawrence carpenter h 15 West
" Robert removed to S Dartmouth
" Robert T decorator h 49 Dart-
mouth [h 47 Locust
" William foreman 474 Aenshnet av
" William A shoeworker h 47 Lo-
cust
" William P operative b 40 Winsor
Mattocks William weaver h 350 Cof-
fin av [mer
Mattos Edwin P twister h 178½ Black-
" John fruit h 42 Division
" Manuel rem from city
" Mary dressmaker h 85 Campbell
" Mary F widow Manuel F bds 108
Rockland [st
Mattson Charles P fisherman h Fern
Matusz Mark laborer h 16 Grandfield
Matz Hyman tailor h 35 Prospect
MAUCIONI CHARLES tailor 55
Hillman b 619 Aenshnet av See
page 1030
Maudley George rem to England [ley
Mandsley Thomas laborer h 21 Ash-
" William second hand h 183 David

HASKELL BROS. DEALERS IN

. . . ICE . . .

400 COURT STREET

TELEPHONE CONNECTION

NEW BEDFORD, MASS.

AUTOMOBILES TO LET

BERT A. VANCE
24 SYCAMORE STREET

5 & 7 Passenger Cars
DAY OR NIGHT

Telephones
Bell 3191-W, Auto. 3334

NEW BEDFORD [1912] DIRECTORY

671

Maule Violet operative b 18 Howland Village [Village
" William laborer h 18 Howland
Maurer John weaver h 249 Tinkham
Maurice Alfred spinner h 119 Phillips av [chell
Mauricio Mannel fisherman h 17 Maw John molder h 267 Field
Maxey Elizabeth H weaver b 83 Dunbar [Grove
" John B operative bds 280 Cedar
" Marion S salesman h 280 Cedar
" Melvin E doffer b 126 River rd
" Melvin E operative b 280 Cedar Grove [Grove
" Sydney operative h 200 Cedar
" William operative h 280 Cedar Grove [ton
" William J teamster h 113 Kemp-Maxfield Abbie, Mary and Sarah weavers h 176 Coffin av
" Asha widow William H h 85 Campbell

MAXFIELD CHARLES A plumbing stoves etc 26 N Second h at Fairhaven See page 1037
" Charles T rem to Dartmouth
" Edmund F h 236 Pleasant
" Fredrick T bookkeeper 24 N Water h 67 Hillman [417 Park
" George F clerk 111 William h
" Helen T teacher Parker st school b 16 Fifth [b 85 Campbell
" Ida B clerk 207 Municipal bldg
" Maria E dressmaker 85 Campbell b do [Library b 85 Campbell
" Minerva F librarian's see Public
" Walter S laborer 139 Front rms 333 Acushnet av [Second
" William H painter b 225 North
" William S b 233 Acushnet av
Maxim Agatha widow George W bds 30 Hill [ist 568 County b do
" Agatha L electric needle special-
" Agnes E dressmaker b 185 Summer [tin
" Bessie widow Frank h 205 Aus-

Maxim
" Charles W A machinist bds 155 Campbell
" George D eyeletmaker h 30 Hill
" Henry C foreman 100 Fifth b 155 Campbell [ton et
May James operative bds 52 Morton et
" Joseph carder b 52 Morton et
" Mary widow Thomas h 89 Mosher
" Michael F gardener h 154 Rotch
" Rose widow John P h 587 First
" Thomas spinner b 89 Mosher
" William H joiner b 89 Mosher
Mayer Gotthot operative h 287 Phillips av [Front
" Napoleon operative h 352 North
Mayes William laborer h 117 Sylvia
Mayhew Abner gardener h 374 Middle
" Allen G fisherman h 166 Mill
" John fish rms 60 Spring
" Prescott carpenter 36 Arcade bldg b 208 Cedar Grove
" see Mailloux [First
Maynard Adeland J weaver b 571
" Alexander weaver h 292 Fourth
" Charles engineer 281 Sawyer bds 1205 Acushnet av
" Charles repairman 36 Purchase h 21 Ash (S)
" Charles E stoveman b 21½ Ash (S)
" Doeith weaver b 292 Fourth
" Domitild widow Paul h 1205 Acushnet av
" Edward operative b 808 First
" Edward D engineer h 359 North
" Emily Mrs milliner b 808 First
" Ernest fireman b 94 Nye
" Frank operative b 1 Austin et
" George L city laborer h 160 County
" Henry city laborer h 877 S Water
" Henry spinner h 808 First
" Henry Jr fixer h 36 George
" Isabelle clerk 40 Purchase b 1205 Acushnet av
" John third hand b 1 Austin et

J. G. NICHOLSON
LUMBER, SASH, DOORS and BLINDS
BOWDITCH STREET, NEW BEDFORD, MASS.



The Directory to a buisness man is as essential
as a Dictionary to the student



672

NEW BEDFORD [1912] DIRECTORY

Maynard

- .. John M loom fixer h 177 Weld
- .. Josephine widow Theophile h 159 Whitman
- .. Julia V teacher Thomas R Rodman school b 609 Union
- .. Laura D clerk 40 Purchase h 1205 Acushnet av [ville av
- .. Medric F contractor h 810 Belle-
- .. Peter steamfitter b 43 Beetle
- .. Rose I clerk 185 Union bds 808 First
- .. Rose A Mrs h 1 Austin et
- Mayo Asbury A painter 34 Union h 1094 Roekdale av (French av
- .. Sarah J widow John h 5 East
- Mayor Daniel shoes 1545 Acushnet av
- Mayott Edward quiller h 161 Cove
- Mazala Gabriel carpenter h 66 Nash rd
- Mazza Dominick laborer h 74 Mott
- .. Leon laborer h 74 Mott
- McAdams James F prop Mansion House 109 Union h do
- McAfee Bros (William M, Thomas D and James R McAfee) furniture movers 41 Spring
- .. Emma A teacher Hosea M Knowlton school h 114 Chancery
- .. Helen A Mrs bookkeeper 170 Purchase b 48 Ash (S)
- .. Ida A editorial writer Standard h 114 Chancery [30 Elm
- .. James lunch 404 Acushnet av h
- .. James R (McAfee Brothers) 41 Spring h at Mattapoissett
- .. John K clerk b 48 Ash (S)
- .. Mary Mrs h 142 Arnold
- .. Robert W clerk 63 Union h 119 Kempton [Spring h 106 High
- .. Thomas D (McAfee Brothers) 41
- .. William M (McAfee Brothers) 41 Spring h 313 Acushnet av [(S)
- .. William T drillmaker h 48 Ash
- McAllister James weaver b 65 Howard

McAllister

- .. John J H physician 210 County h do [av h do
- .. Joseph Mrs grocer 33 E French
- .. Joseph weaver h 33 E French av
- .. William C H boilermaker h 91 Pierce [Washington
- McAloon Edward F rigger h 63
- .. Frederick J rem from city
- McAlpine Allan plumbing 339 Kempton h 335 do
- .. James twister h 133 Ashland
- .. James Jr twister b 133 Ashland
- .. John second hand Grinnell Mfg Corp h 133 Ashland
- .. John weaver h 236 Brock av
- .. Robert T plumber b 335 Kempton
- McArdle Francis piper 28 N Water
- .. Frank laborer h 71 Hall
- .. Frank plumber b 137 Acushnet av
- McAulay Michael E motorman h 185 Summer [Fourth
- McAnliffe Cornelius machinist b 280
- .. Daniel bowling 40 Delano h 699 First [school h 48 Newton
- .. Dennis J janitor Harrington
- .. John J letter carrier h 134 Chestnut
- .. John J Jr rem to Lynn
- .. John P city laborer b 48 Newton
- .. Leo F clothes cleaner 45 Hunter h 290 Palmer
- .. Mary F teacher Harrington school b 48 Newton [Newton
- .. Thomas W sub clerk P O b 48
- .. William piper b 699 First
- McAvoy Andrew J W asst postmaster P O b 206 Pleasant
- .. Charles A b 25 Welcome
- .. Daniel V hairdresser 47 Delano h 48 Roekland [sant b do
- .. Elizabeth M dressmaker 206 Pleasant
- .. Francis A clerk 134 Purchase b 25 Welcome [av
- .. Henry A clerk h 4125 Acushnet
- .. Jane Mrs h 25 Welcome

M. P. B. Silva & Son

BUILDERS

Estimates Furnished on all Kinds of Work

157 ACUSHNET AVENUE

Both Phones

NEW BEDFORD

JAMES J. MOORE	Up-to-Date Methods and Materials EVERY DESCRIPTION OF CONSTRUCTION	CONTRACTOR AND BUILDER
	ESTIMATES Bell Telephone, 791	
	125 Oak St., New Bedford	

NEW BEDFORD [1912] DIRECTORY

673

McAvoy

“ John J clerk 1010 S Water bds
25 Welcome
“ Joseph A clerk b 25 Welcome
“ Martha A dressmaker 206 Pleas-
ant b do [9 Smith
McBay Charles L police lieutenant h
“ Irene I telephone operator 57 N
Second b 379 Mill [Page
McBride Annie widow Anthony h 42
“ Edward apprentice Standard
“ John E linotype operator Stand-
ard h 168 Fourth
“ William linotype machinist Stan-
dard h 127 Park
“ William M machinist h 121 Park
McCabe Bernard C clerk 645 County
h 26 Liberty [ney
“ Elizabeth widow Hugh h 191 Bon-
“ Hugh F warper tender bds 191
Bonney
“ James fireman b 701 First
“ James second hand b 126 Euge-
nia
“ John rem from city
“ Laura C teacher Dartmouth st
school b 97 Dartmouth
“ Michael L driver h 146 Cedar
McCafferty Annie Mrs b 301 Fourth
“ James clerk 685 S First rms 1076
S Water [Fourth
McCaffery James bricklayer h 273
McCall John spinner h 16 McMurray
ter [[Linden
McCann Agnes comber tender h 78
“ Frank C carder h 203 Coffin av
“ John fireman h 39 Reynolds
“ Kate mill hand h 187 Davis
“ Philip overseer Kilburn Mill
rms 92½ Purchase
“ William insurance agent 31 Ar-
cade h 200 N Front [Front
“ W Thomas operative b 200 North
McCardell Robert driver h 461
Court
McCarta Beula L teacher Parker st
school b at Fairhaven

McCarthy Catherine widow John h 36
Katherine
“ Catherine dressmaker h 149 Elm
“ Charles carder h 147 Holly
“ Cornelius J tinsmith 55 N Water
b 9 Waverly
“ Daniel laborer rms 193 Weld
“ Daniel J weaver h 985 S Water
“ Dannie W printer b 13 Hazard
court
“ Dora nurse b 285 Cedar
“ Edward J bricklayer h 168 Austin
[ty
“ Edward J shoemaker b 934 Coun-
“ Elizabeth C bds 19 Spruce
“ Ellen C bds 449 Pleasant
“ Florence E teamster h 499 Union
“ Frederick driver h 54 Phillips av
“ George shoemaker rms 50 Max-
field [h 457 Cottage
“ George H plumber 55 N Water
“ Gertrude bookkeeper 113 Union
b 9 Waverly
“ Hannah died Aug 21 1912
“ Helen T dressmaker b 51 Locust
“ Henry machinist h 449 Pleasant
“ James laborer b 11 Logan
“ James operative rms 96 Middle
“ James L second hand h 9 Willow
“ James M engineer 214 S Water
h 102 Oak [nolds
“ Jeremiah copperworker b 46 Rey-
“ Jeremiah police lieutenant h 27
Clark [h 240 Fourth
“ Jeremiah J bartender 407 Rivet
“ Jeremiah P operative b 884 Coun-
ty
“ John laborer h 29 Clark
“ John laborer b 17 Weld
“ John laborer b 47 Logan
“ John operative b 70 Jouvett
“ John spinner h 70 Jouvett
“ John F plumber h 31 Page
“ John H inspector 302 Municipal
bldg h 19 Spruce
“ John J laborer b 47 Holly
“ Julia bookkeeper 156 Weld bds
449 Pleasant

**PELEG H. SHERMAN 506 COUNTY ST.
FUNERAL DIRECTOR AND EMBALMER**

OFFICE PHONES.
Bell 690-W. Auto. 1305

RESIDENCE PHONES
Bell 690-R. Auto. 1306

GREENE & WOOD

Every Kind of
LUMBER
AND MILL WORK

PINE STREET, off So. WATER STREET, NEW BEDFORD

674

NEW BEDFORD [1912] DIRECTORY

McCarthy

- “ Julia widow Patrick h 884 County
 - “ Julia T b 884 County
 - “ Margaret widow Edward h 934 County [Pleasant
 - “ Margaret widow Mortimer h 449
 - “ Martin spinner h 51 Locust
 - “ Mary h 16 Rodney [city
 - “ Mary (widow Jeremiah) rem from
 - “ Mary C bds 19 Spruce
 - “ Michael laborer b 11 Logan
 - “ Michael machinist b 449 Pleasant
 - “ Michael yardman b 50 Princeton
 - “ Michael C laborer h 151 Holly
 - “ Michael E plumber h 170 Dartmouth
 - “ Michael J eyeletmaker h 83 Park
 - “ Michael J gardener h 9 Waverly
 - “ Patrick J shoemaker b 19 Spruce
 - “ Peter J carpenter b 9 Waverly
 - “ Stella teacher Jireh Swift school b 79 Bay
 - “ Stephen A helper b 38 Fair
 - “ Thomas laborer b 65 Washburn
 - “ Thomas J doffer b 884 County
 - “ William operative h 159 Crapo
 - “ William spinner h 78 Mott [ant
 - “ William third hand b 449 Pleasant
 - “ Winifred h 16 Rodney
 - “ see McCarty [h 945 County
- McCartney Thomas grocer 35 Parker
- “ William city laborer h 88 Linden
 - “ William Jr machinist b 88 Linden
- ## McCarty
- A Gertrude stenographer 15 Clifford bldg b 178 Davis
- “ Bernard F supt Manomet Mills h 178 Davis [Hazard
 - “ C Henry foreman 258 State b 87
 - “ Daniel b 87 Hazard [Fair
 - “ Daniel piper 125 Middle bds 38
 - “ Daniel S bds 38 Fair
 - “ Julia widow John h 87 Hazard
 - “ J Edward foreman 258 State bds 87 Hazard
 - “ Mary h 38 Durfee

McCarty

- “ Mortimer general teamster 258 State and yard boss Pierce Mfg Co h 87 Hazard
 - “ Stephen J meter fitter 125 Middle b 38 Fair [Fair
 - “ William H glass polisher h 38
 - “ see McCarthy [rd
- McCaskie George spinner b 90 Nash
- “ William spinner b 90 Nash rd
- McCaulley Edward J laborer h 100 Fruit [ton
- “ Gertrude shoemaker b 715 Kemp-
 - “ James A driver 48 Pleasant bds 715 Kempton
 - “ John W Mrs h 715 Kempton
 - “ Thomas F driver foot North h 120 High [ay b 1105 do
- McClellan John clerk 1001 Acushnet
- McClung Robert actor h 153 Grinnell
- McClure Donald teamster h 111 Beetle [Beetle
- “ George teaming 82 Tallman h 81
 - “ Joseph operative b 81 Beetle
 - “ William teamster b 81 Beetle
 - “ William F mgr 151 Union h 561 do [b 282 Bowditch
 - “ William F overseer Neild M Corp
- McClurg William H operative h 53 Howard [h 2½ Willis
- McClusky Catherine widow William
- “ Henry bookkeeper 34 Broek h 290 Pleasant
 - “ James laborer b 137 Acushnet av
 - “ John laborer b 2½ Willis
- ## McCombes
- Alice Mrs h 186 Division
- “ George J weaver b 186 Division
 - “ John operative b 186 Division
 - “ Thomas loom fixer b 24 Independent [chase h 138 Davis
- McConnell James clerk 678 Pur-
- McConville Alice operative h 36 Independent
- “ Bernard weaver b 489 S Front
 - “ Catherine h 36 Independent
 - “ Edward laborer h 203 Cedar Grove [& Co h at Shawmut
 - “ George salesman Anthony Swift

STEIGER-DUDGEON CO.

“The WOMAN'S Store”

Tel. Bell. 82 & 83, Branches connecting all Depts.
“ “ 160 For Office Only. Auto. 1211

A STORE ESPECIALLY
DEVOTED TO SELLING
WHAT WOMEN WEAR

SUMMER HOMES

COTTAGES and VILLAS Cape Cod and other resorts

\$1,000 to \$25,000

Z. R. PINAULT, 96 William St., Room 11

NEW BEDFORD [1912] DIRECTORY

675

McConville

" Henry F grocer 329 County h 36
Independent

" John died Oct 20 1911

McCormac John J driver 1 William
h 127 Kempton

" Sarah A widow Andrew bds 127
Kempton [sey

McCormack John laborer h 37 Lind-

McCormick Mary widow Henry h 19
Austin ct

" Patrick weaver h 28 Penniman

" Rose bds 271 Pleasant

" William laborer h 163 Crapo

McCown Catherine widow Reese A h
78 Merrimac [h 281 Hillman

McCoy Edmund blacksmith's helper

" Helen teacher Middle st school
rms 24 S Sixth

" Martin fireman h 113 Reynolds

McCracken Louis C insurance agent
37 Purchase rm 23 h at Fair-
haven

McCready Reed engineer h 71 Smith

McCreehy John C bds 316 Davis

McCrohan Daniel L mason bds 2138
Acushnet av [net av

" Eugene bookkeeper b 2138 Acush-

" James P student b 2138 Acushnet
av

" John police b 2138 Acushnet av

" Timothy h 2138 Acushnet av

" Timothy F mason b 2138 Acush-
net av

McCue Jane widow William h 10
Ashley [640 County

" John granite mfr 6-12 Smith h

" Thomas weaver h 36 Salisbury

" Walter conductor b 10 Ashley

" see McHugh

McNalley Nathaniel E foreman 111
Willis h 20 Richmond

McCulloch Alice M bookkeeper 144
Union bds 445 Mt Pleasant

" George H shoemaker h 72 Mt
Pleasant [Pleasant

" Mary widow Robert bds 72 Mt

McCullough Frank foreman h 269
Cedar

" Helena G h 300 Purchase

" John blacksmith 105 Bowditch h
at Fairhaven

" John junk 98 and 100 Front h
38 S Sixth [Sixth

" John 3rd clerk 98 Front b 38 S

" Loretta telephone operator 57 N
Second b 33 Atlantic

" Mary E stenographer Whitman
Mills b 33 Atlantic

" Patrick J watchman N B W W
h 33 Atlantic

" Sarah S h 300 Purchase

McCurdy Amy h 30 Maitland

McCusker James shoemaker h 518
Cottage

McDade John h 4 Roosevelt

McDaniel Sarah A died Nov 24 1911

McDavitt William L overseer Pierce
Mill h 74 Willis [b 358 Cedar

McDermott Charles W clerk 39 Weld

" Charles W fish 39 Weld and 1518
Acushnet av and 751 Pur-
chase h 360 Cedar

" Edward clerk 1518 Acushnet av
b 358 Cedar

" James watchman h 358 Cedar

" John mill hand b 315 Collette

" John L apprentice b 45 Smith

" Joseph D salesman 1262 Acush-
net av h 303 Sawyer

" Margaret warper tender bds 83
Kenyon [360 Cedar

" Margaret F cashier 163 Union b

" Mary h 111 Park

" Mary speeder tender b 83 Kenyon

" Mary A teacher Betsey B Wins-
low school b 45 Smith

" Michael insurance agent 120 Pur-
chase rm 403 h at Fall River

" Michael janitor 474 Acushnet av
h 45 Smith

" Owen carder h 30 Welcome

" Patrick rem from city

" Thomas carder b 30 Welcome

**F. T. AKIN & CO. PAINTERS AND
DECORATORS**

PARLOW & GODDARD**All kinds of INSURANCE****ROOM 206, MERCHANTS BANK BLDG., NEW BEDFORD**

676

NEW BEDFORD [1912] DIRECTORY

McDermott

“ Thomas F clerk 39 Weld rms 360
Cedar

McDiarmid Anna B teacher James B
Congdon school b 232 Grinnell

McDonald Agnes clerk 185 Union b
119 Acushnet av

“ Agnes S operative b 149 Bonney

“ Alexander carpenter rms 92 South
Second

“ Annie Mrs h 194 N Front

“ Arthur R hoseman Hose 2 h 87
Penniman [av

“ Christie widow Alex h 118 Bates

“ Daniel J police Station 5 b 300
Cedar

“ Edward R ironworker b 80 Clark

“ Francis spinner h 316 Collette

“ Georgie bookkeeper b 9 Arch

“ Henry J spinner h 149 Bonney

“ Henry J undertaker h 24 Thomp-
son

“ Hugh J chauffeur bds 68 Park

“ Isabelle widow Hugh J h 195 S
Second [Second

“ Isabelle F clerk P O h 195 South

“ James butter 381 Cedar h 144
Merrimac

“ James gardener h 142 Crapo

“ James spinner b 79 Bowditch

“ James teamster h 10 W High

“ Jeremiah spinner h 385 Orchard
(S) [ushnet av

“ Joanna widow John J h 119 Ac-

“ John laborer b 107 Willis

“ John laborer b 701 First

“ John laborer rms 152 Purchase

“ John machinist b 336 Tinkham

“ John operative b 118 Bates av

“ John C brakeman b r 359 Pleas-
ant [Bonney

“ John E hoseman Hose 4 bds 149

“ John H driver N B F D bds 385
Orchard (S)

“ Katie ring spinner h 58 Mott

“ Liza ring spinner b 58 Mott

“ Margaret Mrs b 49 Ash (N)

McDonald

“ Martin foreman Rotch Mill h 37
Swift

“ Mary A h 26 Ash (N) [Front

“ Mary J widow Edward h 519 N

“ Minnie stenographer b 45 Winsor

“ Murdock carpenter h 59 James

“ Neil bricklayer bds 1089 Acus-
net av [ska

“ Patrick J laborer h 109 Potom-

“ Rhoda mill hand b 62 Deane

“ Ronald C salesman h 9 Arch

“ Rose V operative b 149 Bonney

“ Stephen mill hand b 519 N Front

“ Thomas city laborer b 152 Pur-
chase

“ Thomas laborer h 45 Winsor

“ Thomas operative h 92 Covell

“ William F driver b 91 Beetle

“ see McDonald

McDonnell Annie died June 4 1911

“ Annie F widow Patrick h 48
Smith [Cedar

“ Bridget widow Patrick h 334

“ Francis laborer h 18 Stapleton

“ Francis J grocer 158 Cedar
Grove h 137 Riehmnd

“ James teas 144 Merrimac h do

“ John F clerk h 116 Rivet

“ Michael bds 334 Cedar

McDonough George T clerk Potom-
ska Mills bds 81 Fair

“ James shoemaker h 10 Bethel

“ Michael Vincent Rev assistant
pastor St Kilian's R C chureh
h 306 Bowditch

McDuff John B rem to Central
Falls R I

“ Joseph rem to Central Falls R I

McElroy James teamster b 60 High

“ Mary A housekeeper h 188 Mid-
dle

McEmans Edward J rms 168 Middle

McEmis Robert police h 98 Parker

McEwen George engineer h 36 Cedar

“ Robert P rope maker 140 Durfee
h 855 Rockdale avenue

To do things right you must be taught. Our instructors can do it.

Kinyon's Commercial School

Odd Fellows Bldg., Cor. William and Pleasant Sts., New Bedford, Mass.

FURNITURE REPAIRING IN ALL ITS BRANCHES.

BAY STATE CHAIR CO.,

A. P. FOSTER, Prop.

42 NORTH WATER ST.,

Bell Telephone, 1081

NEW BEDFORD, MASS.

NEW BEDFORD [1912] DIRECTORY

677

McFadden George H & Bros Agency
cotton merchants 29 N Water
" Maria widow James died July
28 1912
" Peter J b 193 Weld
McFarland Annie M widow Albert
bds 361 Coggeshall
" Carrie bds 95 Court [ant
" Earl teamster h rear 320 Pleas-
McFarlane Archie clerk b 60 High
" Catherine widow h 1046 S Water
" David J belt maker h 1046 S
Water
" James machinist b 1046 S Water
" Robert glasscutter b 781 Pur-
chase
" Sarah P Mrs h 60 High
" Thomas clerk N E Steamship
Co bds 1046 S Water [chase
" William J glasscutter b 781 Pur-
McFarlin Adelaide J teacher Thos
R Rodman school h 272 Cot-
tage
" Albert C mgr 71 Spruce b do
" Albert C Mrs milliner 262 Union
b 71 Spruce
" Charles roll coverer b 78 Park
" Ellen E h 272 Cottage
" James job wagon 71 Spruce h do
McGann Michael fireman h 98 Linden
McGarigle Edward h 700 Purchase
" Edward F provisions 702 Pur-
chase h 700 do [700 do
" Mabel cashier 702 Purchase bds
McGarr Margaret Mrs h 112 Rivet
McGarrity Charles F mule spinner
h 63 Ruth [119 David
McGaughey Thomas E machinist h
McGee Andrew D insurance agent
120 Purchase rm 403 h 850
First
" Ann died Nov 1911 [208 Nash rd
" Douglass L assistant assessor h
" Ferdinand D machinist h 54
Dartmouth
" John J third hand b 177 State
" Josephine Mrs dressmaker 7
Bentley h do

McGee

" Romeo helper bds 7 Bentley
" see Magee
McGill David steamship agent and
(David McGill Co) 193 Black-
mer h at Fairhaven
" David Co (David McGill and
William H Marsden) whole-
sale confectionery 193 Black-
mer
" George mason rms 277 Middle
" Lillian bookkeeper 193 Blackmer
bds at Fairhaven [Austin
McGinity Alice widow Michael h 198
McGinnes John J pressman h 496
S Second [Brownell
" Mary widow Thomas bds 245
McGinnis Mary h 98 Austin
McGladory John loom fixer h 19
Nelson
McGlennon Susan widow h 19 Mill
McGlynn Edward city laborer b 3½
N Oak
" James laborer bds 3½ N Oak
" John city teamster h 3½ N Oak
" Patrick laborer h 30 Franklin
" Thomas operative b 3½ N Oak
" Thomas F teamster N B Fish Co
b 567 Acushnet avenue [av
" Thomas J laborer h 567 Acushnet
McGoff Dennis h 351 Sawyer [345 do
" James E plumber 339 Sawyer h
" John loomfixer h 188 Church
McGough Michael ropemaker h 81
Union [382 Maxfield
" Peter J overseer 131 Court bds
McGovern James weaver h 41 Val-
entine
McGowan Annie widow Patrick h 670
First [Water h 67 Mill
" Arthur R reedmaker 189 North
" Bertha M clerk 185 Union bds 2
Spruce [183 David
" Edward stock clerk 42 Front h
" Edward J steamfitter h 30 George
" Ernest D horseshoer 100 Pleasant
b 197 Mill [ant b 197 Mill
" Frank M horseshoer 100 Pleas-

Office Phones.

Bell 8013

Auto. 2163

ALDEGE CHAUSSE'
FUNERAL DIRECTOR AND EMBALMER

PRIVATE AMBULANCE SERVICE
386 NORTH FRONT STREET

Res. Phones.

Bell 8112-M

Auto. 2151

WILLIAM H. MUDGE**Stove and Furnace Repairs PLUMBING
Gas Fitting and Fixtures.....**

I install Gas Automatic Heaters, also Water Systems for Country places

157 ACUSHNET AVE.,**Bell and Auto. Phones****NEW BEDFORD, MASS.**

678

NEW BEDFORD [1912] DIRECTORY

McGowan

- .. Harry P blacksmith h 197 Mill
- .. Joseph h 32 Rounds
- .. Joseph warper h 26 Shore
- .. Joseph weaver h 26 Shore
- .. Patrick died Nov 17 1911
- .. Thomas A h 2 Spruce
- .. Thomas A Jr stereotyper Mereury h at Fairhaven [183 David
- .. William stock clerk 42 Front b

McGrath Charles overseer Rotch Mill h 52 Thompson

- .. Edward F spinner h 383 Pleasant
- .. Edward J. U S A b 242 State
- .. James J laborer h 383 Pleasant
- .. James S stonecutter h 100 Clark
- .. Jane Mrs h 155 Hemlock [Elm st
- .. John driver 11 N Sixth b West
- .. John laborer b 12 Austin
- .. John laborer b 257 Cedar Grove
- .. John B doffer b 383 Pleasant
- .. John F died Sept 9 1911
- .. John P operative h 242 State
- .. Joseph twister b 242 State
- .. Michael h 242 State
- .. Michael laborer b 12 Austin
- .. Michael J city laborer h 394 Elm
- .. Thomas L laborer b 383 Pleasant
- .. William peallar h 658 Aenshnet av
- .. see Magrath [Kempton

McGreevy John electrician bds 475

- .. John F hairdresser 39½ Rivet
- .. Michael ropemaker h 475 Kempton

McGregor Carolyn widow William

- .. boardng house h 134 Tallman
- .. Cornelius J glassentfer h 114½ Fifth
- .. Hugh died June 1 1912
- .. John glassworker b 279 County
- .. Loretta clerk 139 Union bds 279 County [ty
- .. Peter J glassworker h 279 Conn-

McGuigan Hugh J rem to Manchester N H [Hazard et**McGuinness Margaret E operative b 8****McGuigan**

- .. Patrick F h 8 Hazard et
- .. Rose C operative b 8 Hazard et

McGuinness A Katharine Mrs millinery 10 Purchase h 35 Mt Vernon

- .. Benjamin F fixer h 33 Fair
- .. Bernard A clerk U St Ry Co h 12 Lindsey [school b 33 Fair
- .. Catherine A teacher Thompson st
- .. Fred telegrapher Postal Telegraph Cable Co rms 38 Fifth
- .. James E rem to Boston
- .. James J drillworker bds 122 Thompson
- .. John F prop La Mode Millinery Shop 10 Purchase h 35 Mt Vernon
- .. Joseph h 122 Thompson
- .. Joseph second hand h 18 Jean
- .. Margaret M weaver b 122 Thompson

McGuire Agnes speeder tender b 12

- .. Annie bds 886 County [ant
- .. Archie eyeletmaker b 447 Pleasant
- .. Bernard painter h 80 First
- .. John overseer Mfg Corp h 354 Earle [Grove
- .. John W laborer h 330 Cedar
- .. J Ernest eyeletmaker b 447 Pleasant

Patrick operative h 53 Katharine

- .. Patrick J third hand h 12 Woodlawn av
- .. William P supt h 85 Myrtle
- .. see Maguire

McGurk Alice clerk 185 Union b 43 Ward [Ward

- .. Catherine widow John h 42
- .. Charles J city auditor 4 Municipal bldg and (Tracy Rosenberg & McGurk) h 79 Rockland

McGuiry Mary E widow Farrell h 185 Cedar [Hospital h do**McHaffey Mary supt N B Tuberculosis****THE BEST OF EVERYTHING IN THE DRUG LINE.****LAWTON'S 3 BIG STORES****The Home of the Rexall Remedies**

E. T. DESAULNIERS

THE RELIABLE WATCHMAKER

102 WELD ST., HIGH CLASS WATCH AND JEWELRY REPAIRING
AT MODERATE PRICES

NEW BEDFORD [1912] DIRECTORY

679

- McHale Philip third hand b 126 Eugenia [nia
.. William third hand b 126 Eugene
- McHardy Martha I widow Edward P nurse b 160 William
- McHenry John J moving picture operator 1514 Acushnet av h 274 Phillips av
- McHugh Edward h 30 McGurk
.. Edward third hand b 32 Mosher
.. James A fireman h 92 Potomska
.. James A grocer 904 Acushnet av h 94 Kenyon [son
.. John operative h 106 Thompson
.. John repairman h 30 Juniper
.. John T laborer b 30 McGurk
.. Michael mason h 32 Mosher
.. William A overseer Gosnold Mill h 106 Thompson
.. see McCue
- McIntosh Mary stenographer Butler Mills bds 351 County
- McIntyre James S architect Clifford bldg b 69 Willis
.. Katherine E bds 3 Spruce [Willis
.. Mark H tailor 15 Pleasant h 69
.. Mattie Mrs oil packer h 86 High
.. Robert A instrument man 302 Municipal bldg b 69 Willis
- McIsaac Angus carpenter bds 213 Court [Court
.. Annie E widow Daniel h 213
.. Edward S engraver b 213 Court
.. Ella bookkeeper b 271 Pleasant
.. Nora widow John E h 271 Pleasant [chase
- McKay Alfred weaver b 595 Pur-
.. Edward operative b 185 Weld
.. Felix weaver h 595 Purchase
.. Franklin operative b 185 Weld
.. John loom fixer b 274 Cedar Grove
.. John loom fixer b 307 Coggeshall
.. John second hand h 185 Weld
.. John D carpenter b 49 Foster
.. John T police Station 5 h 191 Davis
- McKay
.. Mary widow James boarding house 307 Coggeshall
.. Mary E teacher J H Clifford school b 56 Fourth
.. William carpenter h 228 Arnold
.. William weaver b 170 David
- McKeachern Daniel H h 239 Arnold
- McKechnie Allan (Crossman & McKechnie) 111 Durfee h 55 Maitland [Front
- McKee Margaret widow h 406 South
.. William painter h 406 S Front
- McKeen Frank H L ticket seller N B station h 85 Richmond
- McKelvie Agnes weaver b 120 Rodney
.. Sarah widow Anthony bds 120 Rodney [218 Fourth
- McKenna Charles clerk 185 Union b
.. Charles A clerk 44 Hazard b 416 Union
.. Charles H shoemaker h 384 North
.. Elizabeth A supervisor 57 N Second b 80 Rockland [Pleasant
.. Fannie Mrs housekeeper 93 Mt
.. Frank laborer h 31 Valentine
.. Henry shoemaker b 230 Kempton
.. James died Sept 15 1911
.. James J dentist 149 Middle bds 80 Rockland
.. James J twister b 31 Valentine
.. John fireman h 14 Viall [ton
.. John H shoemaker h 230 Kemp-
.. John P salesman 385 Acushnet av b 50 S Second [land
.. Mary A widow James h 80 Rock-
.. Sarah L teacher I W Benjamin school b 80 Rockland
.. William F florist b 31 Valentine
- McKenney Patrick beamer h 850 First [b 190 Coffin av
- McKenzie Catherine widow Thomas
.. James A overseer Pierce Bros Ltd h 297 Davis
.. Mary E nurse rms 314 Arnold
.. Patrick piper h 190 Coffin av
.. Robert h 47 Ocean

GLOBE

DYE HOUSE 220 SHAWMUT AVE.

J. N. J. LONHOLDT, Prop. Telephones, Bell 1872 - 1873, Auto. 2365 Goods called for and Delivered
Down town Office, 52 Pleasant St., Room 1 North End Office, 1014 Acushnet Ave.

JAMES J. MOORE	Up-to-Date Methods and Materials EVERY DESCRIPTION OF CONSTRUCTION ESTIMATES Bell Telephone, 791 125 Oak St., New Bedford	CONTRACTOR AND BUILDER
-------------------------------	---	---------------------------------------

680

NEW BEDFORD [1912] DIRECTORY

McKenzie

- .. Robert Jr laundryman b 47 Ocean [chase
- .. Stephen W shoemaker h 164 Purchase
- .. Thomas rem from city
- .. see MacKenzie
- McKeon Edward F salesman 99 William h at Fall River
- McKesh Anthony musician h 36 Cove
- McKiernan Arthur clerk 269 Purchase b 58 Park [(S)
- .. Hanora widow John h 44 Ash
- .. James E rem from city [Elm (W)
- .. James F clerk 12 School h 399
- .. Martin J mason b 44 Ash (S)
- .. Michael F overseer Manomet Mills h 58 Park
- .. William laborer b 58 Park
- McKillop Ellen Mrs h 158 Reynolds
- McKim Charles H h 156 Elm
- .. Charles H Jr b 156 Elm
- .. George F driver b 156 Elm
- .. Lewis boxmaker rms 35 Mill
- .. Samuel driver 27 Centre h rear 35 Smith
- McKinley Robert G h 102 State
- McKinnon Daniel A wood turner h 174 Fourth [Purchase h do
- .. Hugh prop Hotel Bristol 219
- .. Margaret widow Herbert h 826 County [h r 228 State
- McKowen Edward F insurance agent
- .. John brakeman b r 228 State
- McLachlan Richard L h 69 Walden
- McLaughlin Alice widow Hugh h 451 S Front
- .. Bridget h 53 Mosher
- .. Frank engineer h 176 Allen
- .. James clerk 1645 Acushnet av h 212 Nash rd
- .. James F field engineer 57 North Second h 295 Palmer
- .. James T loom fixer h 165 David
- .. John molder 229 N Water h 28 Bullard
- .. John weaver b 81 Mosher
- .. Joseph laborer N F W W bds 33 Reynolds

McLaughlin

- .. Joseph weaver b 81 Mosher
- .. Mary h 81 Mosher
- .. Mary Mrs h 7 Austin ct
- .. Mary E widow Patrick speeder tender h 34 McGurk
- .. Matthew weaver b 8 Shore
- McLean Edward woodworker 183 N Water h 64 Hall [av
- .. George J laborer h 1618 Acushnet
- .. James laborer h 295 Cedar
- .. John loom fixer h 28 Linden
- .. Joseph baker h 448 N Front
- .. Matthew weaver b 1618 Acushnet avenue [N Front
- .. Odila clerk 40 Purchase b 448
- .. Wilfred motorman h 199 Davis
- McLee Thomas steamfitter h 219 State [b 264 Weld
- McLellan Florence widow Archibald
- .. John weaver h 79 Nash road
- McLeod Alexander carpenter h 52 Rounds [Washburn
- .. Catherine widow John C h 39
- .. Charles city employee h 276 Purchase
- .. Daniel A apprentice h 68 Park
- .. Florence Mrs nurse h 77 Maple
- .. Jane widow Norman h 446 Pleasant
- .. Jeanette widow John h 68 Park
- .. John A carpenter h 77 Maple
- .. Louisa C nurse rms 108 Bonney
- .. Norman plumber b 114 Rounds
- .. Norman E plumber 514 County b 446 Pleasant [Division
- .. Robert clerk 85 County h 120
- .. Rodney carpenter b 49 Foster
- .. Samuel D police sergeant h 20 Keene
- McLoughlin Frederick weaver h 68 Jouvett [away
- McLynch Patrick spinner h 90 Hath-
- McMahon Andrew clerk 812 Purchase [net av
- .. Andrew P clerk b 1379 Acush-

PELEG H. SHERMAN 506 COUNTY ST.

FUNERAL DIRECTOR AND EMBALMER

OFFICE PHONES.
Bell 690-W. Auto. 1305

RESIDENCE PHONES
Bell 690-R. Auto. 1306

GREENE & WOOD

Every Kind of
LUMBER
AND MILL WORK

PINE STREET, off So. WATER STREET, NEW BEDFORD

NEW BEDFORD [1912] DIRECTORY

681

McMahon

- .. Annie widow William h 128 Bonney [Sixth]
 - .. Eliza E hairdresser rms 65 S
 - .. Franklin laborer h 46 Reynolds
 - .. Henry weaver 3 Wamsutta
 - .. James janitor 46 Purchase h 12 Rounds
 - .. James operative b 128 Bonney
 - .. John mill hand b 247 N Front
 - .. John operative b 2 Cove road
 - .. John H operative bds 48 Independent
 - .. Margaret operative b 128 Bonney
 - .. Margaret widow h 48 Independent
 - .. Mary operative b 128 Bonney
 - .. Owen coachman h 36 Borden
 - .. Robert grocer 417 Allen h do
 - .. William clerk 70 Purchase b 99 South
 - .. William shoemaker b 24 Winsor
- ## McMann
- Annie widow Edward h 224 Pleasant [Pleasant]
 - .. Edward C glass cutter bds 224
 - .. Hugh chief engineer Whitman Mills h 156 Davis
 - .. Micheal mason bds 75 Durfee
- ## McManns
- Bernard laborer h 886 County [h 118 Fair]
 - .. Edward overseer Gosnold Mills
 - .. John b 122 Potomska [do]
 - .. John A druggist 122 Allen h 124
 - .. John L foreman h 212 Rockland
 - .. John T plumber 46 Linden b 886 County [ska]
 - .. Julia widow Owen h 122 Potom-
 - .. Owen caretaker 261 Pleasant b do
 - .. Philip operative b 122 Potomska
- ## McMay
- John H weaver h 125 Nash road [203 Coffin av]
- ## McMenamin
- Margaret mill hand h
 - .. Mary h 263 Coffin av [lette]
- ## McMillan
- Annie mill hand h 188 Col-
 - .. James A shoemaker b 98 Park
 - .. Robert machinist h 101 Austin

- McMullen Abbott D teaming 10 Spring h 4 Cornell court
 - .. Abbott D Jr driver 45 School b 4 Cornell court
 - .. Amos engineer rms 150 Middle
 - .. James F window dresser 182 Union h 7 Jenney
 - .. James H bookkeeper 10 Spring h Smith st court [Sawyer]
 - .. Sidney furniture mover h 348
- ## McMurray
- Charles E (O Giguere & Co) 1669 Acushnet av h 213 Shaw [chase]
 - .. David H carpenter b 373 Pur-
 - .. William h 373 Purchase [County]
- ## McNaboe
- Ann widow Thomas h 83
- ## McNair
- Sannuel operative h 117 Mott
- ## McNally
- Ethel M clerk 185 Union b 110 Merrimac [Merrimac]
 - .. George salesman 38 Elm b 110
 - .. Henry J clerk 182 Union h 109 South [Bank b 110 Merrimac]
 - .. Hervey clerk First National
 - .. Johnson city laborer h 110 Merrimac
- ## McNamara
- Edward rem to Pittsfield
 - .. Florence L teacher George H Dunbar school bds 103 Fair
 - .. John L Rev asst pastor St James R C church h 233 County
 - .. Mary and Martha h 130 Crapo
- ## McNamee
- Harry glasscutter h 318 Park
 - .. John clerk 50 Middle [field]
 - .. John H glass blower h 254 Max-
 - .. John J bookkeeper b 123 Max-field
 - .. Michael painter b 482 Cottage
- ## McNealy
- James weaver h 62 Roosevelt
 - .. James A shipper b 62 Roosevelt
 - .. John bricklayer b 62 Roosevelt
- ## McNeil
- Daniel waiter h 153 Acushnet av
 - .. William glasscutter b 153 Acush-net av [Smith]
- ## McNeill
- Sarah widow George h 152

STEIGER-DUDGEON CO.

"The WOMAN'S Store"

Tel. Bell 82 & 83, Branches connecting all Depts.
" " 160 For Office Only. Auto. 1211

ALWAYS THE LATEST
For WOMEN'S, MISSES,
AND CHILDREN'S WEAR



LAST YEARS DIRECTORY is as valuable
as a last years Almanac
It may send you miles out of your way



- McNelly Henry buyer 182 Union b 449
109 South [Church
- McNichols Hubert weaver h 145
- McNulty Agnes fitter h 63 Forest
- “ Bridget widow Terrence h 184
Myrtle
- “ Bridget F milliner b 115 Fourth
- “ Dennis painter h 160 Durfee
- “ Francis H stevedore P & R C & I
Co h 161 Mill [ond b 161 Mill
- “ Frank A contract agt 57 N See-
- “ Grace I bds 360 Cedar
- “ James cigarmaker 164 Union h 75
Shawmut av
- “ James F mill hand 1 Pease ct
- “ James H letter carrier h 63 For-
est
- “ John A clerk h 101 Linden
- “ John F clerk b 160 Durfee
- “ John H carpenter b 161 Mill
- “ John J laborer b 101 Ashland
- “ Joseph driver b 160 Durfee
- “ Joseph salesman 46 Purchase b
101 Linden [Cedar
- “ Margaret I music teacher bds 360
- “ Marion Mrs b 258 Acushnet av
- “ Peter railroad section foreman h
101 Linden [h 360 Cedar
- “ Thomas overseer Bennett Mill
- “ Thomas student b 101 Ashland
- “ Thomas P clerk 2 Union b 101
Linden
- “ William H laborer b 160 Durfee
- McPeak Thomas overseer Wamsutta
Mill h 12 Studley
- McPhee Frances b 43 Sycamore [lis
- McPherson Daniel driver h 125 Wil-
- “ Susan A Mrs h 81 State [Jean
- McQuade Bridget widow Frank h 9
- “ Frank mill hand b 9 Jean
- “ John B laborer b 510 N Front
- “ Joseph teamster h 441 Rivet
- “ Nora M nurse rms 7 Crapo
- “ Owen laborer h 510 N Front
- “ Patrick h 108 Loenst
- “ William electrician b 510 N Front
- “ William fireman h 451 Pleasant
- McQuilkin James eyeletmaker h 449
Orchard (S)
- “ John h 451 Orchard (S)
- “ John Jr hoseman Hose 2 b 451
Orchard (S)
- McQuillan Charles J clerk 268 Fourth
h 174 Washington [do
- “ Edwin J dentist 219 Fourth bds
- “ Patrick J h 219 Fourth
- “ Peter F (Sherman & McQuillan)
250 Purchase h 66 Mill
- McSally James joiner h 188 State
- “ Patrick section hand h 2 Hazard
court [19 Howland Village
- McVey Mary Jane widow David bds
- “ Samuel carpenter h 23 Priscilla
- McVicker James H foreman h 39
Maitland
- “ Seth T laborer h 221 Shawmut av
- McWeeney James twist driller h 80
S Sixth [Cottage
- “ Joseph T buyer 182 Union h 558
- “ Josephine clerk b 558 Cottage
- McWhinnie Edward engineer h 34
Crapo [317 Davis
- “ Robert overseer Wamsutta Mill h
- Meade Bridget F h 1 Carlisle
- “ James G driver patrol wagon h
163 Park [b 304 Acushnet av
- Meagher Grace E clerk 65 Purchase
- “ Henry bartender Parker House h
58 Loenst [h 224 Mill
- “ John J foreman N B Tallow Co
- “ William T clerk 109 Union h 304
Acushnet av
- “ William T Jr clerk 109 Union
- Meakin James D salesman 3 E Pope
h 14 Winsor
- “ see Meekin
- Meal Fred operative h 457 Sawyer
- “ John h r 124 Whitman
- “ Lewis drillworker h 283 Rivet
- Mealey Edward mule spinner h 53
Mosher
- “ Thomas doffer b 53 Mosher
- Meaney Annie h 60 High [S Dover
- “ Daniel helper 386 Acushnet av b

F. T. AKIN & CO.

F O R G E
FACTORY
URNACE
AMILY

COAL

BUY YOUR SHOES
at the largest and
BEST SHOE STORE IN THE CITY

CUSHING & BOUCHER
 SUCCESSORS TO SCHULER BROS

76-78 PURCHASE STREET

NEW BEDFORD [1912] DIRECTORY

683

Meaney

- .. Edward died Jan 28 1912 [yer
- .. Ellen E widow James P h 8 Do-
- .. Hannah E widow John J teacher
Thompson street school h 174
Washington
- .. James P bds 8 Dover [po
- .. Mary widow Thomas J h 25 Cra-
- .. Rose M teacher Parker st school
- Meany Patrick H variety 212½ Fourth
h 19 Washington
- Mebame John T laborer h 108 Cedar
- Mecado Frank V clerk h 108 Sycam-
ore [Merrimac
- Mechaber Amos salesman bds 171
- .. Benjamin salesman 123 Union h
171 Merrimac
- .. Eddy dry goods b 87 Kenyon
- .. Hyman (R Mechaber & Son) h
87 Kenyon
- .. Louis clerk b 171 Merrimac
- .. Louis N salesman 1050 Acushnet
av b 87 Kenyon [yon
- .. Mary widow Rachmiel h 87 Ken-
- .. Rachmiel died July 30 1912
- .. R & Son (Hyman) drv goods
1050 Acushnet av
- .. Sarah and Fannie b 171 Merrimac
- .. Simon h 171 Merrimac

MECHANICS NATIONAL BANK

The Edward S Brown cashier
 47 Purchase cor William See
 page 8

- Mechoizek Albert operative h 35
Rotch block 435 Bolton
- Medeiros Angeline widow h 39 Mor-
ton court
- .. Angelo died Nov 26 1911
- .. Annie Mrs h 418 First
- .. Antone h 189 Bonney
- .. Antone laborer h 3 Mitchell
- .. Antone laborer h 236 S Second
- .. Antone mill hand b 96 Thompson
- .. Antone operative b 145 Belleville
av
- .. Antone sausagemaker Anthony
Swift & Co h at Fairhaven

Medeiros

- .. Antone speeder h 49 Rivet
- .. Antone L clerk b 209 County
- .. Antone S laborer 144 S Water
- .. Antonio laborer h 22 Hollyhoek
- .. Antonio laborer h 23 Scott
- .. Antonio J h 167 Division
- .. August laborer h 679 S Water
- .. August P operative h 712 South
Water [block
- .. Augusto fireman h 7 Acushnet
- .. Calogero painter h 51 Mill (S)
- .. Caneidio operative b 440 Orchard
- .. Charles P laborer h 423 Bowditch
- .. Daniel mill hand h 195 Coggeshall
- .. Domingos A roofer h 173 Thomp-
son [131 Mt Vernon
- .. Ernest S foreman 58 Adams h
- .. Eunize h 17 Cotter
- .. Frances Mrs h 349 Belleville av
- .. Francis P grocer 314 Dartmouth
h 316 do
- .. Francisco laborer h 202 Crapo
- .. Frank laborer h 41 Nelson
- .. Frank laborer h 85 Cove rd
- .. Frank mill hand h 55 Stowell
- .. Frank mill hand h 317 N Front
- .. Frank mill hand h 391 Rivet
- .. Frank weaver h 405 First
- .. Frank yard man foot Coffin av h
421 Allen
- .. Frank B painter h 377 S Second
- .. Frank E fireman h 60 Dartmouth
- .. Frank L ropemaker h 80 Sidney
- .. Frank P laborer h 56 Winsor
- .. Guilherme shoemaker 90 Pleasant
h 510 S Second [S Second
- .. Hermina widow Manuel h 472
- .. Jacintho E mill hand h 39 Stowell
- .. Jesse mill hand b 349 Belleville av
- .. Joaquim laborer h 289 S Second
- .. John barber 621 S Water h 623
do
- .. John carder h 74 Mosher
- .. John clerk 349 Acushnet av h 30
Thompson

Don't dream of what you are going to do! Go and do it.

Kinyon's Short-hand School

Odd Fellows Bldg., Cor. William and Pleasant Sts., New Bedford, Mass.

Horace A. Fitch

ALL KINDS OF
Electrical Work
FACTORY LIGHTS PROPERLY PLACED

684

NEW BEDFORD [1912] DIRECTORY

Medeiros

- “ John deck hand b 458 First
- “ John laborer h 75 Crapo [ond
- “ John mill hand h 472 South Sec-
- “ John mill hand b 13 Mitchell
- “ John operative b 44 Stowell
- “ John operative b 552 Rivet
- “ John teamster h 72 Howland
- “ John weaver b 14 Howland Vil-
lage [222 N Front
- “ John E grocer 197 Coggeshall h
- “ John F clerk 601 S Water h 97
Bellevue
- “ John J elevatorman h 16 Rodney
- “ John J laborer h 61 Rivet
- “ John L laborer b 16 Rodney [ond
- “ John P operative h r 438 S Sec-
- “ John R mill hand b 14 Cotter
- “ John V driver h 97 Bellevue
- “ John V grocer 448 S Water h 135
Fourth
- “ Jose laborer h 58 Grinnell
- “ Jose mill hand h 63 Collette
- “ Joseph h 71 Davis
- “ Joseph carpenter h 460 Bolton
- “ Joseph clerk 71 Howland b 460
Bolton
- “ Joseph fisherman h 472 S Second
- “ Joseph fisherman h 571 First
- “ Joseph laborer h 31 Acushnet av
- “ Joseph laborer h 86 Mosher
- “ Joseph laborer h 461 Bolton
- “ Joseph laborer h 618 S Water
- “ Joseph mill hand h 15 Cotter
- “ Joseph mill hand h 141 Hemlock
- “ Joseph mill hand b 418 First [av
- “ Joseph operative h 127 Belleville
- “ Joseph operative h 537 First [av
- “ Joseph operative b 244 Acushnet
- “ Joseph second hand h 320 South
Front [ditch
- “ Joseph third hand bds 423 Bow-
- “ Joseph twister b 472 S Second
- “ Joseph C shoe repairer 29½ Acu-
shnet av h 31 do [h do
- “ Joseph D shoemaker 65 Grinnell
- “ Joseph F carpenter b 69 Swift

Medeiros

- “ Joseph J operative h 108 Acush-
net av [ville av
- “ Joseph L spinner b 349 Belle-
- “ Joseph V laborer h 783 S Water
- “ Jule laborer h 16 Bourne
- “ Jules operative b 278 S Second
- “ Manuel h 83 Crapo
- “ Manuel h 123 Hemlock
- “ Manuel driver h 88 Mosher
- “ Manuel laborer h 31 Bullard
- “ Manuel laborer h 43 Thompson
- “ Manuel laborer h 83 Crapo
- “ Manuel laborer h 84 Mosher
- “ Manuel laborer h 257 Fourth
- “ Manuel laborer h 306 S Second
- “ Manuel laborer b 69 Short
- “ Manuel laborer b 423 Bowditch
- “ Manuel mill hand h 236 S Front
- “ Manuel mill hand h 349 Belle-
ville av
- “ Manuel operative h 73 Nelson
- “ Manuel operative h 142 Division
- “ Manuel operative h 446 S Second
- “ Manuel operative b 15 Cotter
- “ Manuel porter b 102 Acushnet av
- “ Manuel third hand b 418 First
- “ Manuel weaver h 67 Stephen
- “ Manuel weaver h 263 S Second
- “ Manuel B laborer h r 609 Acush-
net av
- “ Manuel C mill hand h 14 Cotter
- “ Manuel C Jr mill hand b 14 Cot-
ter [h 134 Fourth
- “ Manuel E car cleaner U St Ry Co
- “ Manuel F tailor 108 Potomska h
206 Rockland
- “ Manuel R h 23 Nelson
- “ Manuel R laborer h 45 Nelson
- “ Manuel S mason h 43 Hemlock
- “ Manuel S mill hand h 86 Nash rd
- “ Manuel V carder h 111 Cove rd
- “ Marianno barber 5 Bedford h 44
Independent
- “ Marianno laborer h 82 Sagamore
- “ Mariano fireman h 305 S Front
- “ Marion laborer h 88 Potomska

Seek, and Ye Shall Find

the progressive man's advertisement in his local
Directory. At your service when his goods are wanted



CASH OR CREDIT

DIAMONDS - WATCHES - JEWELRY

E. J. HODGDON

CUMMINGS BLDG.,
45 PURCHASE STREET

Up Stairs Opp. Waiting Station

NEW BEDFORD [1912] DIRECTORY

685

Medeiros

- Marion mill hand h 145 Belle-ville av [244 Acushnet av
- Mary Mrs sewer 40 Purchase b
- Max mill hand b 14 Cotter
- Paulineo h 429 E Second [chard
- Paulineo operative h 440 Or-
- Raul h 69 Swift
- Seraphine laborer h 71 Prospect
- Vergino laborer h 59 Sidney
- William laborer h 1 Maiden lane

Medina John operative b 70 Acushnet avenue

- John weaver h 318 S Front
- Manuel B third hand h 70 Acushnet avenue

Medlyn Joseph E stonecutter 1256 Kempton bds 51 Florence

- Meehan Daniel police h 62 Foster
- Hugh trackman b 715 Kempton
 - James removed from city
 - James trackman h 715 Kempton
 - John molder h 3 Cornell court

Meekin Edward V clerk 84 Pleasant b 141 Division [sion

- Hugh mule spinner h 141 Divi-
- Meeking James spinner h 118 Hathaway

Megan James F fitter h 172 Ashland

Meiggs Minnie waitress Y W C A rms do [Foster

Meikle Chester F engineer bds 45

- Emma E widow George D dressmaker 45 Foster h do

- George D died Dec 24 1911
- G Stanley b 45 Foster

Meilledy Michael J baker 878 Purchase bds 883 do

Mein Frederick K foreman shipper 100 Fifth h 29 Bonney

- James B salesman 41 Purchase h 87 Chancery [Bowditch

Melancon Alfred carpenter bds 179

- Leger third hand h 171 Bonney
- Maxime fisherman h 212 Nash rd
- Nelson clerk 1071 Acushnet av h 179 Bowditch [ditch
- Patrick carpenter h 179 Bow-

Melanson Abel weaver b 487 N Front

- Adelin teamster b 487 N Front
- Dennis h 487 N Front [land
- George carpenter h 194 High-
- Placide fisherman h 125 Eugenia
- Raphael operative h 487 N Front
- Thomas laborer h 67 Penniman

Melia Frank A J rem to New Haven Conn [thaway

- Michael J steamfitter h 211 Ha-
- Violet widow John b 52 Morton court

Mellen Christopher E confectionery 849 S Water rms 153 Black-

- mer [chase h do
- Comes confectionery 138 Pur-

Melling Ellen h 91 Merrimac

- Frederick (Melling & Sons) h 41 Willard [Brock av

• Herbert (Melling & Sons) h 299

- Walter (Melling & Sons) h 206 Brock avenue

• & Sons (Walter, Herbert and Frederick Melling) bakers 977 S Water [S Second

Mello Anthony hostler 20 Fourth h

- Antone insurance agent 120 Purchase rm 403 h 52 Independent

• Antone laborer h 58 Grinnell

• Antone laborer h 150 Field

• Antone operative h 47 South

• Antone operative h 112 Bates av

• Antone operative h 244 Rivet

• Antone operative h 484 Allen

• Antone operative h 1089 County

• Antone C h 90 Nash road

• Antone C driver 126 Dartmouth h 505 Rivet

• Antone F slubber tender h 9 Acushnet block [field

• Antone S mill hand h 12 Grand-

• Antonio operative h 194 Bonney

• Antonio mill hand h 222 N Front

• Antonio operative h 284 S Front

BONNEY, FOLSTER & CO.,

The North End's Shopping Centre

Dry Goods and Men's Furnishings

945-947 Acushnet Ave., New Bedford, Mass.

OUR NEWEST BISCUIT
"MILK CHOCOLATE BARS"
SNELL & SIMPSON BISCUIT CO. **Office and Factory**
(Superior Biscuits) **NEW BEDFORD, MASS.**

686

NEW BEDFORD [1912] DIRECTORY

Mello

- ** Antonio B chauffeur N B W W
h 58 Short [land
- ** Antonio G operative h 66 Rock-
- ** Antonio J laborer h 38 Hollyhoek
- ** Antonio R laborer 144 S Water
h 179 Division [ville av
- ** Antonio T laborer h 148 Belle-
- ** August laborer h 54 Woodlawn
- ** A h 504 Bolton
- ** Bros (Mannuel E and Seraphin)
grocers 176 Rockland [Comnty
- ** Camille E grocer 61 Crapo b 169
- ** Domingos hairdresser 427 Belle-
ville avenue b 100 Phillips av
- ** Evariste widow h 77 Delano
- ** Francisco h 201 Coggeshall
- ** Frank clerk b 32 Kane
- ** Frank laborer h 9 Spooner
- ** Frank laborer h 10 Oneko lane
- ** Frank laborer h 97 Collette
- ** Frank mill hand h 53 Winsor
- ** Frank operative b 76 Winsor
- ** Frank C laborer h 441 Orchard
(S) [261 Rivet
- ** Frank S clerk 781 S Water h
- ** Jacinth laborer h 505 Rivet
- ** Jacintha widow Frank h 82 Po-
tomska
- ** Jesse fisherman h 472 First
- ** John clerk b 505 Rivet
- ** John comber h 10 Oneko lane
- ** John fireman h 51 James
- ** John fisherman h 78 Davis
- ** John hairdresser 313 Dartmouth
h 38 Hollyhoek
- ** John operative h 68 Winsor
- ** John operative h 530 First
- ** John spinner h 10 Coffin av et
- ** John B grocer 66 Howland h 86
do
- ** John B laborer h 88 Mosher
- ** John D clerk b 112 Bates av
- ** John E clerk 176 Rockland b 32
King
- ** John P h 320 S Front
- ** John P clerk 80 Potomska b 82 do

Mello

- ** Joseph blacksmith 326 S Water
- ** Joseph doffer b 77 Davis
- ** Joseph fisherman h 1 Margin
- ** Joseph fisherman h 41 Nelson
- ** Joseph fisherman h 44 Sherman
- ** Joseph laborer h 47 Hemlock
- ** Joseph laborer h 136 Dartmouth
- ** Joseph mill hand h 204 Coffin av
- ** Joseph mill hand b 104 Phillips
av [av
- ** Joseph operative h 202 Belleville
- ** Joseph operative h 39 Stowell
- ** Joseph operative h 157 Crapo
- ** Joseph paints 39 Howland h 387
First
- ** Joseph teamster b 1 Hillman
- ** Joseph C clerk h 86 Nash rd
- ** Joseph E druggist 195 Court h
193 do
- ** Joseph M mill hand b r 19 Nye
- ** Joseph P laborer h 60 Taber
- ** Joseph S freight handler h 9
Spooner [nell
- ** Lichandre plasterer h 75 Grin-
- ** Lucy operative h 22 Swift [hoek
- ** Manuel city laborer h 32 Holly-
- ** Manuel clerk h 32 Kane
- ** Manuel fish 221 Rivet h 238 do
- ** Manuel fisherman h 91 Prospect
- ** Manuel grocer cor S Second and
Delano h 519 S Second
- ** Manuel grocer Stackhouse corner
Rockdale av h do
- ** Manuel hostler r 30 Acushnet av
- ** Manuel mill hand h 27 Swift
- ** Manuel mill hand h 187 Hatha-
way
- ** Manuel mill hand b 17 Howland
Village [av
- ** Manuel mill hand b 104 Phillips
- ** Manuel operative h 32 Hollyhoek
- ** Manuel operative h 83 Winsor
- ** Manuel operative h 187 Hathaway
- ** Manuel operative h 188 Belleville
av
- ** Manuel operative b 32 South

HASKELL BROS. DEALERS IN

. . . ICE . . .

400 COURT STREET

TELEPHONE CONNECTION

NEW BEDFORD, MASS.

BERT A. VANCE

24 SYCAMORE ST.,

Phones, 3191-W, Auto. 3334

NEW and SECOND HAND CARS
FOR SALE

Auto Supplies, Storing and
Washing of Cars.

NEW BEDFORD [1912] DIRECTORY

687

Mello

- “ Manuel twister tender h 12 Independent
 - “ Manuel B grocer h 49 Valentine
 - “ Manuel B grocer 63 Howland h 140 Rounds
 - “ Manuel E laborer h 216 S Front
 - “ Manuel E (Mello Bros) h 32 Kane [405 Orchard (S)]
 - “ Mannel F clerk 165 S Water h
 - “ Manuel P operative h 80 Larch
 - “ Mannel P twister h 85 Winsor
 - “ Manuel P Jr operative b 80 Larch
 - “ Mannel Santos painter h 98 Thompson
 - “ Manuel S laborer h 43 Hall
 - “ Manuel S mill hand h 5½ Harrison
 - “ Marceline P operative h 116 Acushnet av
 - “ Mary mill hand h 18 Swift
 - “ Mary Mrs h 102 Potomska
 - “ Mary Mrs h 171 Bonney
 - “ Philomena mill hand h 18 Swift
 - “ Rose widow Mannel h 104 Phillips av
 - “ Seraphin (Mello Bros) h 32 King
 - “ Seraphin operative h 22 Hollybrook
 - “ Seraphine operative h Sylvia's et
 - “ Severino P grocer 80 Potomska h 82 do
 - “ Victor fireman h 203 County
 - “ Victor laborer h 407 First
 - “ William mill hand h 77 Delano see DeMello
- Mellor Alfred R civil engineer bds 1276 Rockdale av [tage
- “ Arthur sub clerk P O h 603 Cottdale av
 - “ Charles E carpenter b 1276 Rockdale av
 - “ Dennis F weaver h 319 Tinkham
 - “ Frank H carriage painter and ice 1272 Rockdale av h 1248 do
 - “ James mule spinner h 161 Nash rd
 - “ James spinner h 62 Roosevelt

Mellor

- “ John fireman's helper U St Ry Co power station
 - “ John A fixer b 155 Tallman
 - “ John E operative h 436 Rivet
 - “ Leonard H overseer Butler Mill h 181 Newton [man
 - “ Mariott W mill hand b 50 Sher-
 - “ Robert loom fixer h 62 Roosevelt [dale av
 - “ Sarah widow John h 1276 Rock-
 - Melody Anthony J overseer h 116 Fruit
 - “ Clara operative b 116 Fruit
 - “ Lillian operative b 116 Fruit
 - “ Margaret operative b 116 Fruit
 - “ Mary clerk b 116 Fruit
 - “ William mule spinner h 73 Fruit
- Meltzer Morris pedlar h 30 Elm
- “ Samuel pedlar h 9 Bedford
- Melzer Otto operative h 247 Bowditch [chase rms 56 Walnut
- Meminger Leslie T asst mgr 65 Pur-
- Menard Alberic J overseer Bristol Mfg Corp h 280 Earle [Front
- “ Albert clerk 182 Union b 325 N
 - “ Alec carpenter h 960 S Water h do
 - “ Arzelia widow Napoleon h 340 N Front
 - “ A L bds 280 Earle
 - “ Charles painter h 18 Cove rd
 - “ Clovis hairdresser 870 S Water h do
 - “ Edmonde weaver b 239 Sawyer
 - “ Ernest chauffeur h 73 Hathaway
 - “ Ernest shoemaker b 292 Fourth
 - “ Frank clerk h 94 Nye
 - “ Henry driver bds 62 Phillips av
 - “ Joseph P fixer h 21 Mosher
 - “ Norbert slasher h 325 N Front
 - “ Timothe third hand b 340 North Front
 - “ Wilfred baker h 291 Sawyer
 - “ William L salesman 39 Union see Maynard [244 Rivet
- Mendanca Mary widow Mannel h

J. G. NICHOLSON
LUMBER, SASH, DOORS and BLINDS
BOWDITCH STREET, NEW BEDFORD, MASS.



The Directory to a business man is as essential
as a Dictionary to the student



688

NEW BEDFORD [1912] DIRECTORY

- Mendel Josephine Mrs bds 93 First
Mendell Benjamin W carpenter h 165
Shawmut av
" Charles H fireman 350 S Second
h 412 Middle (W)
" David P harnessmaker 646 Pur-
chase h 125 Shawmut av
" David T carpenter h 456 Chancery
" Fred clerk treasurer's office N E
C Y Co [h at Mattapoisett
" Jennie C clerk 97 William rm 212
" see Mandell
Mendelson Abram clothing 1135
Acushnet av h 1149 do
" Harry clerk 1135 Acushnet av b
1149 do
" Hymen (Indian Head Clothing
Co) h 116 Clark
Mendes Constancia L fitter 40 Pur-
chase b 143 Dartmouth
" Frank E operative h 926 County
" Joseph doffer h 49 Hemlock
" Manuel laborer h 51 First
" Manuel operative h 739 S Water
" Manuel M carpenter h 143 Dart-
mouth [ton
" Virginio laborer h 73 Washing-
Mendez Jacintho conereter h 345 Mid-
dle
" John C chauffeur h 121 Willis
Mendonca Filippoe operative h 579
First [son
Mendosa John P laborer h 42 Thomp-
Mendoza Annie R widow h 131 Fair
" Antone operative h 57 Nelson
" Antone operative h 99 Thomp-
son [57 Nelson
" Antone J clerk 721 S Water b
" Augustine P mill hand h 60 Coun-
ty
" Barbara J widow John h 191 Ar-
nold [thorn h 323 Park
" Frank V coachmon 196 Haw-
" Fred laborer h 57 Nelson
" John driver 36 Purchase h Inde-
pendent
Mendoza
" John laborer h 441 Orchard (S)
" John shoemaker h 19 Cleveland
" John Jr speeder tender bds 19
Cleveland
" Joseph M laborer h 80 Winsor
" Joseph M mill hand h 67 Prospect
" Louis speeder tender b 19 Clevel-
land
" Manuel operative h 365 First
" Manuel A mason 35 Stowell h do
" Manuel E carpenter h 143 Crapo
" Mary Mrs h 441 Orchard (S)
" Mary operative h 35 Rotch block
435 Bolton [(S)
" Mary operative bds 441 Orchard
" Mary telephone operator 57 N
Second b 35 Stowell [(S)
" Phillip operative bds 441 Orchard
Menelis Solomon pedlar h 138 Acush-
net av [dent
Menes Antonio operative h 1 Independ-
" Francisco laborer h 85 Cove rd
" Joseph fisherman h 28 Stapleton
" Joseph operative h 157 Crapo
" Louis operative h 666 S Water
" Manuel grocer 322 S Second h
320 do
" Manuel laborer h 66 Acushnet av
" Manuel mill hand b r 19 Nye
" Manuel twister h 664 S Water
" Manuel J laborer h 55 Prospect
" Marianno laborer h 618 S Water
" Mary Mrs sewer 40 Purchase b
147 Rockland [sion
Menez Manuel twister h 119 Divi-
Menezes Joseph operative h 195 Bon-
ney
" Joseph operative h 147 Rockland
Mengean Hormidas carpenter h 9 Nel-
son [son
Menton Fred F laborer b 9 Thomp-
" Joseph overseer City Mfg Co b 9
Thompson
" Patrick laborer h 9 Thompson
Menzer Joseph B salesman h 71 Lo-
cust

Painters Supplies Wall Papers Room Mouldings Ladders

M. P. B. Silva & Son

BRUSHES

157 ACUSHNET AVENUE

Both Phones

NEW BEDFORD

JAMES J. MOORE**CONTRACTOR & BUILDER****125 Oak Street, New Bedford****B
E
L
791****If you want things
DONE RIGHT
and UP-TO-DATE METHODS
Call upon me.****NEW BEDFORD [1912] DIRECTORY****689**

- Meny Ernest h 239 Sawyer [Sawyer
 " Frederick second hand h 239
 " see Manny [Rockland
 Mercer Alexander B shipper h 206
 " Fred weaver h 184 Davis [ond
 " George W cable splicer 57 N See-
 " John h 49 Bowditch
 " John machinist 144 Front b 206
 Rockland [sion
 " John N drillworker h 192 Divi-
 " Randle R doffer b 206 Rockland
 " Richard piper b 206 Rockland
 Merchant Ambrose F lieutenant Engine 9
 h Pond st [61 Bay
 " Walter H Jr engineer Engine 4 h
 Merchants Club 128 Union
 " Law Exchange The Inc 97 Wil-
 liam rm 312
- MERCHANTS NATIONAL BANK**
 H C W Mosher pres; H W
 Taber cashier; William corner
 Purchase See page 4
 " Rebate Stamp Co 256 Purchase
 Mereie Antone laborer h 505 Rivet
 Mercier Ernest weaver h 277 Davis
 " Frank weaver h 109 Nash rd
 " Frank weaver h 147 Bullard
 " Onesime roofer h 131 Tallman
 " William sub foreman N E W W h
 184 Davis
 " see Messier
- MERCURY PUBLISHING CO** pub-
 lishers Mercury and job print-
 ing 112 and 114 Union See
 page 1018
 Meredith Joseph mule spinner h 126
 Eugenia [land Village
 Merideth John mill hand b 27 How-
 " William spinner h Howland Vil-
 lage [ley
 Meron Charles third hand h 23 Bent-
 Merrick Emma J h 129 Hillman
 " Josephine A asst Public Library b
 129 Hillman
 Merrihew Irving H (Dean's Oyster
 Market) 17 North Second b 60
 Spring
- Merrill Converse clerk 1 Municipal
 bldg bds 132 School
 " George B Mrs h 132 School
 " Lulu M (Vienna Hair and Corset
 Shop) 96 Purchase h at Prov-
 idence R I [R I
 " William H removed to Pawtucket
 Merrimaack Loan Co 96 William rm
 11 [net av h 68 Hillman
 Merritt Frank T clerk 1162 Acush-
 " see Marrotte [Robeson
 Merrow Charles A motorman h 107
 Merry Elizabeth E widow William H
 h 73 S Sixth
 " Harold shoemaker h 47 State
 Mesquita Frank S carpenter h 26
 Babbitt
 Messenger Christian foreman baker
 439 Purchase h 130 Holly
 Messier Admire widow Joseph h 184
 Phillips av
 " Adolph weaver h 40 Valentine
 " Alexander J salesman 293 Pur-
 chase h 115 Belleville rd
 " Amos operative b 51 Independent
 " Amos operative b 184 Phillips av
 " Antone h 476 S Second
 " Arthur J H reporter 101 Kenyon
 b 140 Bullard
 " Augustine J hairdresser 50 Weld
 h 20 Tallman [501 Coggeshall
 " Bertha clerk 474 Acushnet av b
 " Edward weaver b 40 Valentine
 " Eliza widow Charles h 141 Phil-
 lips av
 " Ernest watchman h 9 Blackburn
 " Eugene variety 1745 Acushnet av
 h do
 " George painter h 154 Hathaway
 " Henry J operative b 501 Cogge-
 shall
 " Homer clerk b 184 Phillips av
 " Homer helper 19 Linden [ton
 " Hornidas weaver h 148 Prince-
 " Ida A millinery 1051 Acushnet av
 b 101 Bullard
 " Joseph laborer b 141 Phillips av

PELEG H. SHERMAN 506 COUNTY ST.**FUNERAL DIRECTOR AND EMBALMER**OFFICE PHONES.
Bell 690-W. Auto. 1305RESIDENCE PHONES
Bell 690-R. Auto. 1306

GREENE & WOOD LUMBER

Every Kind of

AND MILL WORK

PINE STREET, off So. WATER STREET, NEW BEDFORD

690

NEW BEDFORD [1912] DIRECTORY

Messier

“ Joseph A loom fixer h 195 Collette
 “ Louis rem to Canada
 “ Omer steam fitter b 61 Bullard
 “ Oscar painter b 141 Phillips av
 “ Oscar salesman h 239 Sawyer
 “ Oswald P grocer 136 Reynolds h 501 Coggeshall
 “ Ozias mill hand b 26 Bullard
 “ Pierre laborer b 70 Howard
 “ Treffle third hand h 140 Bullard
 “ William fixer h 156 Clifford
 “ see Mercier [away
 Messner Frank weaver h 169 Hath-
 Mestan Agnes widow Joseph h 862 Acushmet av
 Metcalf Arthur pressman Mercury
 “ Elizabeth widow Joseph h 330 Brook av

FRANK M METCALF

Civil Engineer and Surveyor
 211 Merchants Bank Building
 Auto Telephone 1276
 Bell Telephone 2493-W
 Residence 74 Spring Street
 Bell Telephone 2493-R

Metcalf Frank M civil engineer and surveyor 211 Merchants Bank bldg h 74 Spring [Hill rd
 “ George S laster h r 231 Tarkiln
 “ James baker b 371 State
 “ James A overseer b 1035 County
 “ James E overseer City Mfg Corp h 42 Fair
 “ Jesse mason h 239 Tarkiln Hill rd
 “ John weaver b 301 Fourth
 “ Matthias laborer h 164 Tinkham

Meteiro Manuel seaman h r 131 S Second [17 Jouvett
 Methe Adhemar grocer 75 County h
 “ George A clerk b 189 Tinkham
 “ Mary milliner 1009 Acushnet av b 189 Tinkham
 “ Narcisse carpenter h 70 Jouvett
 “ Oliva h 189 Tinkham
 “ Rose milliner 970 S Water bds 189 Tinkham [ley
 Methia Raymond operative h 22 Ash-
 Methier Roek weaver rms 1394 Acushnet av
 Methot Camille carpenter b 98 Nye
 “ Elzear carpenter b 98 Nye
 “ Joseph A carpenter h 52 Collette
 “ Leonce carpenter b 98 Nye
 “ Philip carpenter b 236 N Front
 “ Raoul carpenter b 52 Collette
 Metise John fixer b 98 Blaekmer
 Metivier Adelard operative h 10 Bowditch
 “ Charles weaver h 53 Ruth
 “ Elzear machinist h 94 Beetle
 “ Joseph carpenter h 71 Kenyon
 “ Joseph third hand h 82 Kenyon
 “ Joseph weaver h 16 Roosevelt
 “ Josephine widow Peter h 53 Ruth
 “ Mitchell third hand h 72 Kenyon
 Metras Lucien weaver b 139 Earle
 “ Medore laborer h 4 Cornell pl
 Metropolitan Life Insurance Co of N Y 37 Purchase rm 23
 Mette George b Weld Square Hotel
 “ Henry Rev pastor St John German Lutheran church h 296 Kempton [24 Peckham
 Metthe Augustus driver 12 School h
 “ David h 223 State
 “ George J clerk b 35 Bentley
 “ Joseph G clerk h 109 Bowditch
 “ Manuel shoemaker b 18 Bourne
 “ Oliver painter b 223 State
 “ Pierre painter h 35 Bentley
 “ Wilfred clerk b 223 State
 Metz Hyman tialor 1039 S Water h 92 Cove [Tallman
 Mennier Alphonse third hand h 109

STEIGER-DUDGEON CO.

“The WOMAN’S Store”

Tel. Bell 82 & 83, Branches connecting all Depts.
 “ “ 160 For Office Only. Auto. 1211

**Garments, Millinery,
 Hosiery, Underwear,
 Housekeeping Goods,
 &c. &c.**

At Lowest Prices

I SELL FARMS in all Parts of the State

Z. R. PINAULT, 96 William St., Room 11

\$500 to \$20,000

NEW BEDFORD [1912] DIRECTORY

691

Meunier

.. Honoreus iceman 26 Bullard h do
Menry Pauline widow John b 85 Hol-
ly

Mevins Henry boarding 39 Tallman
Meyer Adolph loom fixer h 2 Margin

.. August painter b 337 Davis
.. Edward weaver h 54 Roosevelt
.. George b 145 Kempton [516 do
.. Isaac provisions 514 S Water h
.. Louis conductor h 135 Maxfield
.. Thomas N carpenter h 48 Smith
Mial Joseph mill hand h 19 Rotch blk
439 Bolton

Miatt Albert clerk 201 Union

Michael Antonio laborer h 486 First
Michaels Frank A driver h 149 S

Second [Acushnet av
Michaud Damase boarding house 1098
.. Damase clerk 147 Union b 1098
Acushnet avenue

.. George A salesman 956 Acush-
net av b 202 State [do
.. Henry clerk 343 Acushnet av b
.. Honore fixer h 30 Nye
.. Ignace E salesman 211 Union h
32 James

.. Joseph carder h 3 Hazard court
.. Joseph jeweler 1307 Acushnet av
rms 119 Bullard [b 31 Linden
.. J A Ernest asst mgr 52 Purchase
.. Sophia widow Napoleon opera-
tive h 190 Dean

Michelfelder Carl rem to Fall River
Michelsen B Frank rem from city

.. John h 38 Durfee [Acushnet av
Michelson Charles shoemaker h 209
.. Henry F carder h 51 Peckham
Michon Arthur weaver h 26 Lucas
.. Eugene weaver h 154 Belleville
road

.. Hector A died May 18 1912

Mickell Frederick h 154 Chestnut

Mickelson James weaver h 191 Cove
.. Joseph junk h 191 Cove

.. Maurice driver 2 S Water

Middleton George E steamfitter h 167
Davis

.. Harry weaver b 65 Jouvett
.. James h 65 Jouvett [39 Fifth
.. James E mgr 24 Purchase rms
.. James Jr weaver b 65 Jouvett
.. John fixer h 98 Brook av
.. Samuel weaver h 69 Norman

.. William fixer h 23 Woodlawn av
Midgley William overseer Beacon
Mfg Co h 112 Clark [Hicks
Midofsky Joseph operative h 16
Mieluch John city laborer h 381
Coggeshall

Miggins George H h 7 Spruce

Miguel Ferdnando painter h 507
Bolton

.. John laborer h 17 Ash (S)
.. Manuel laborer N B W W
.. Manuel milk 56 Hollyhoek h do
.. Manuel J clerk 89 Howland h
164 Bonney

.. Manuel K clerk h 164 Bonney
Mijal Jozef mill hand h 108 Black-
mer

Mikati Nijab (Tufik Mikati & Bro)
274 Coggeshall h 159 do

.. Tufik & Bro (Nijab and Tufik)
grocers 274 Coggeshall

Mikolajczek John mill hand h 22
Cotter

Mikolajczyk Josef mill hand h 11
Holly [et

Mikus Antonio laborer h 21 Morton
Milberger John laborer h 29 Wel-
come [road

Miler Joseph laborer b 82 Belleville
.. Joseph mill hand h 82 Belleville
road [road

.. William fireman b 82 Belleville

Miles Alice A widow Henry h 57
Ash (N)

Milette Louise M clerk b 87 Ashland

Miller Abraham pedlar h 319 S Sec-
ond [249 Union h 43 Rotch

.. Addie G Mrs treas N B Theatre

PAINTERS' SUPPLIES

Walnut, Cor. Water, 84 Pleasant St., 1218 Acushnet Av. 129 COVE STREET

F. T. AKIN & COMPANY

PARLOW & GODDARD

H. B. PARLOW

INSURANCE

A. C. GODDARD

ROOM 206, MERCHANTS BANK BLDG., NEW BEDFORD

692

NEW BEDFORD [1912] DIRECTORY

Miller

- “ Albert E machinist Whitman mill h 127 Hathaway
- “ Alice nurse b 242 Maxfield [av
- “ Almeda E Mrs h r 205 Acushnet
- “ Antone G operative h 421 First
- “ Archie R glasscutter h 210 Allen
- “ Arthur A weaver b 128 Rivet
- “ Arthur F clerk 43 Weld b 232 Grinnell
- “ August weaver b 10 McGurk
- “ A Ethel bds 127 Maple
- “ Charles laborer h 5 E Durfee
- “ Charles M sales agent 38 Elm h 43 Rotch
- “ David pedlar h 14 Columbia
- “ David A laborer h 60 County
- “ Delmont A trouble repairman 57 North Second h 32 Florence
- “ Earl C clerk Nashawena Mills b 277 Earle [Austin
- “ Elizabeth widow Joseph h 193
- “ Elizabeth and Mary A operatives h 25 Marvin
- “ Emma M Mrs h 167 Cedar
- “ Esther J widow b 32 Florence
- “ Eugene engineer W F Nye Fish Island b at Fairhaven
- “ George A helper 8 Hamilton h 28 Lindsey
- “ George E matchmaker and optician 24 Brock av h 3 Bay
- “ Granville A barber 395 Kempton b 185 Elm [h do
- “ Harriet L chiropodist 42 Summer
- “ Heiman junk h 11 Morgaus lane
- “ Henry clerk b 38 Fifth [h do
- “ Herbert A contractor 232 Grinnell
- “ James mule spinner b 64 Ruth
- “ James O insurance agent 120 Purchase rm 403 h 131 Reynolds
- “ Jennie Mrs h 20 Rodney
- “ John clerk 98 Purchase h 218 Whitman
- “ John laborer h 5 Franklin
- “ John Jr laborer b 5 Franklin
- “ John F died March 7 1912

Miller

- “ John J police h 117 Fair
- “ John T engineer h 157 Fair
- “ John T grinder h 8 George
- “ Joseph b 301 Davis
- “ Joseph laborer h 40 Washburn
- “ Josephine M nurse rms 314 Arnold
- “ Mabel rms 116 Middle [tine
- “ Percy mule spinner h 13 Valen-
- “ Samuel ropemaker h 164 Emerson
- “ Serena G instructor New Bedford Textile school h 9 Smith
- “ Susan E bookkeeper 96 William rm 11 b 57 Ocean
- “ Susan P bookkeeper 739 Purchase b 5 Franklin
- “ Thomas mule spinner b 8 George
- “ Thomas spinner h 68 Crapo
- “ Walter B supt Nashawena Mill h 277 Earle
- “ William spinner h 42 Roosevelt
- “ William weaver b 258 Coffin av
- “ William H master mechanic Whitman Mill h 289 Summer [ty
- “ William J operative b 139 Coun-
- “ William M paymaster Pierce Mfg Corp h 149 Armour
- “ see Mellor [North
- “ Millette Ada widow Joseph h 1
- “ Adelard teamster h Shawmut av near Plainville rd
- “ Adeldord slasher h 24 Warren
- “ Albert rem from city
- “ Augustin weaver h 10 Austin et
- “ Damase weaver b 18 Stapleton
- “ Emery mill hand h 82 Eugenia
- “ Emil weaver b 103 David
- “ Frank weaver h 14 McGurk
- “ Fred loom fixer h 592 First
- “ George driver b 1 North
- “ George R electrician h 83 Ruth
- “ Gideon operative b 1 North
- “ Henri weaver h 53 Rivet
- “ Henry slasher tender h 69 Delano
- “ John rem to Fairhaven [David
- “ Josephine widow Joseph h 103

There's room at the top for young men and women who can do things right.

Kinyon's Commercial School

Odd Fellows Bldg., Cor. William and Pleasant Sts., New Bedford, Mass.

BAY STATE CHAIR COMPANY

A. P. FOSTER, Prop.

Furniture Repairing in all its Branches

Cabinet Work, Staining, Polishing, Upholstering.

42 North Water St.,

Bell Telephone, 1081

New Bedford, Mass.

NEW BEDFORD [1912] DIRECTORY

693

Millette

- “ Louis brakeman h 184 Middle
- “ Louise clerk 40 Purchase b 91 School
- “ Napoleon third hand b 135 Nye
- “ Peter driver h 153 Collette
- “ Pierre driver h 113 Eugenia [do
- “ Pierre driver 244 N Front h 346
- “ Remi loom fixer h 735 Belleville av [North
- “ Victor clerk 442 Purchase bds 1
- “ Xavier teamster h Shawmut av n Plainville rd
- Milligan James operative h 138 Holly
- “ Thomas machinist b 138 Holly
- Milliken Alfred S student b 39 Sycamore
- “ Allen W (Gardiner & Milliken) lawyer 3 Masonic bldg bds 8 Lincoln
- “ Charles A salesman b 22 S Sixth
- “ Eben C baker 166 Purchase h 94 Elm [amore
- “ Frank baker 92 Walden h 39 Sycamore
- “ Frank A lawyer 33 Masonic bldg and justice Third District Court of Bristol County h 8 Lincoln
- “ Grace artist bds 22 S Sixth
- “ Harriet J widow Edward R h 287 Pleasant
- “ Helen K Mrs h 22 S Sixth
- “ Lewis E h 73 Hillman [Warren
- Millray Frederick W carpenter h 10
- Mills Adam mill hand h 159 Durfee
- “ Adamson E machinist h 21 Valentine [h at Fall River
- “ Albert A billiards 82 Purchase
- “ Asa A pres 182 Union h at Fall River
- “ Benjamin B engineer Whitman Mills h 124 Hathaway
- “ Edward piper's helper 125 Middle
- “ Ethel B A teacher Harrington school b 131 Merrimac
- “ George baker h 969 County [av
- “ George operative b 137 Acushnet

Mills

- “ George weaver h 161 Brook
- “ Jane Mrs boarding house 137 Acushnet av
- “ John J weaver h 856 First
- “ Mark joiner b 856 First
- “ Richard laborer h 387 Bowditch
- “ Susie S widow John M h 65 Foster [481 do
- “ Thomas hairdresser 489 Rivet h
- “ William E shipper 16 N Second h 45 Sycamore [Merrimac
- “ William J insurance agent h 101
- Milne Annie M housekeeper Parker House [h r 140 State
- Milnes Elizabeth A widow George W
- Milot Elphege weaver rms 162 Davis
- Milotte Alphonse P (Drolet & Milotte) 109 Holly h 163 Butler
- “ J Alphonse clerk 185 Union h 284 Fourth [av h do
- “ Napoleon painter 214 Coffin av
- Miner Howard E operative h 115 David [142 Acushnet av
- Mingo Willmay R widow Charles h
- Minier Ethel M teacher public schools b 137 Florence [Florence
- “ E Frank foreman 54 Union h 137
- Minor Henry S b 286 Palmer
- Minsky Isaac Rev rem from city
- Minton Frank hairdresser 133 Smith h do [burn
- Miosky John operative bds 34 Wash-
- Miotla Jan slubber tender h 159 Cedar Grove
- Minor Edmonde fixer h 29 Roosevelt
- “ Ephraim harnessmaker 829 Purchase h 319 Belleville av
- Miranda Angelina sewer 40 Purchase b 70 Independent
- “ John carpenter h 416 Orchard (S)
- “ Manuel F laborer h 443 Orchard (S)
- Mirsky Israel junk 500 S Water h do
- Mirtal Manuel laborer h 286 N Front
- Mirzewski Antone fireman h 193 S Front

Office Phones.

ALDEGE CHAUSSE'

Res. Phones.

Bell 8013

FUNERAL DIRECTOR AND EMBALMER

Bell 8112-M

Auto. 2163

PRIVATE AMBULANCE SERVICE
386 NORTH FRONT STREET

Auto. 2151

**When you learn the full use of your Directory,
you will appreciate its value as one of the
best tools in your business**



Mis Antone mill hand h 110 Blackmer
 Mishar Bar Mrs h 180 Cedar Grove
 " Frances clerk 1004 Acushnet av
 b 180 Cedar Grove [Grove
 " Louis operative bds 180 Cedar
 Misbaum Knitting Mill 12 Arcade
 bldg [Turners et
 Mishelly Margaret widow Hugh h
 Misiolsk Albert mill hand h 36 Rotch
 bldg 435 Bolton
 Miskell James H supt Greene &
 Wood h 2 Green
 " James H Jr salesman Greene &
 Wood h 2 Green
 " John laborer rms 309 Kempton
 " Joseph B mgr at Falmouth bds 2
 Green [land
 Mitchel Joseph laborer b 16 How-
 Mitchell Angus C carpenter b 157
 Richmond

Mitchell

" Elizabeth widow Dennis h 16 Sal-
 isbury
 " Frank h 362 Kempton
 " George A solicitor 140 Purchase h
 283 Cottage
 " George E spinner b 16 Salisbury
 " George W salesman Anthony
 Swift & Co h at Fairhaven
 " Georgianna widow Daniel D h
 133 North Second
 " Grover C clerk 2 Union h 386 do
 " Hannah Mrs clerk h 386 Union
 " Harry E thief clerk foot Willis
 h 51 Hussey
 " Hezekiah laborer bds 28 Summit
 " Jacob N teamster b 28 Summit
 " James W carpenter h 188 Middle
 " Jane A widow James h 378 Max-
 field
 " John B conductor h 19 N Sixth
 " John E laborer h 32 Jenney
 " John J overseer h 69 Hazard
 " Joseph (Mitchell & Hassey Co)
 h 191 Cove
 " Joseph H H bds 863 Purchase
 " Joseph P Jr shoemaker 730
 Kempton h 362 do
 " Lavelia V h 107 Elm
 " Marion E, Victoria Winifred and
 Florence h 215 Acushnet av
 " Mary seamstress h 168 Arnold
 " Mary widow Antonio S h 101
 Phillips avenue
 " Mary J weaver h 53 Mosher
 " Michael ice cream maker 535
 Kempton rms 50 Liberty
 " Nehemiah bds 863 Purchase
 " Patrick F operative h 152 Divi-
 sion [do
 " Robert milk 238 Shawmut av h
 " Robert J inspector 144 Front b
 830 County [Fairhaven
 " Shirley G clerk 81 Front h at
 " Stephen driver 535 Kempton rms
 50 Liberty
 " Thomas foreman h 162 Nash rd

CHARLES MITCHELL

successor to
RAYMOND & MITCHELL
 Attorney and Counsellor at Law
 Notary Public
 Rooms 16-17 Masonic Building
 Pleasant Street, New Bedford
 Telephones: Bell 890
 Residence 2244-M

Mitchell Charles lawyer 16-17 Ma-
 sonic bldg h 20 Maple View
 terrace [wick
 " Charles F operative h 6 War-
 " David engineer h 331 Rivet
 " David gardener 388 County b do
 " David H h 241 Shawmut av
 " Edwin died Sept 2 1911
 " Edwin Jr conductor h 909 County

"SATISFACTION OR YOUR MONEY BACK"

THE MOTTO OF

Lawton's Three Big Rexall Drug Stores

YOU CAN ALWAYS GET IT HERE

E. T. DESAULNIERS

102 WELD ST.,

HIGH CLASS

WATCH AND JEWELRY REPAIRING

AT MODERATE PRICES

NEW BEDFORD [1912] DIRECTORY

695

WALTER R MITCHELL

Attorney and Counsellor at Law
16 and 17 Masonic Building
New Bedford, Mass

Telephones: Bell 890
Auto 1406
Residence 323-12

Mitchell Walter R lawyer 16-17 Masonic bldg h 241 Shawmut av
* William designer b 49 Bowditch
* William police h 39 Pierce

* & Hassey Co (Joseph Mitchell and Elias Hassey) dry goods 995 S Water [Myrtle

Mitchley Herbert shipper h 157

Mitron Joseph loom fixer h 102 Bowditch [sion

Mitzen Michael weaver h 114 Divi-Miville Ernest second hand h 206 Tinkham [burn

Moanter Charlie weaver b 50 Wash-
MODERN SHOE REPAIRING CO
Bonaventura Perillo mgr Hill-
man cor Pleasant See p 36

Modesto Antone Jr carder h 232 Rivet

* Antone elevatorman h 232 Rivet

* Bros (Manuel R and William) grocers 311 Dartmouth [b do

* Manuel R clerk 302 Dartmouth

* Manuel R (Modesto Bros) 311 Dartmouth h do

* William (Modesto Bros) 311 Dartmouth h do

Moffet Thomas weaver h 30 Welcome

Moffett David G rms 53 Walnut

Moffit Arcade weaver b 32 Tallman

Moher Patrick J overseer Nash-
awena Mill h 189 Belleville rd

Mohonski Thomas laborer h 358 Earle [William rm 306

Mohr & Fendler cotton buyers 97

Moister Andrew mason b 83 Kempton [burn

Mojenski John operative h 6 Black-

Moll John operative h 363 Earle

Molloe Edward machinist b 239 Acushnet avenue [Acushnet av

* George D porter 164 Union h 239

Molleur Mary widow Emile b 82 Myrtle [ditch

Molloy Edward spinner h 318 Bow-

Molway Josephine M h 52 Fifth

Mombleau Cyrille teamster h 100 Nelson

* Edward driver b 100 Nelson

Monaghan Bryan paver h 277 Park

* James F foreman h 304 Acushnet avenue

* Mary E spooler b 323 Maxfield

Monahan Bernard J mgr 86 N Water rms 151 Middle [Ocean

* George F clerk 168 S Water b 48

* Jennie widow James h 22 Peckham [Ocean

* Marguerite clerk 182 Union b 48

Monarch Margaret Mrs h 133 Grinnell [Grinnell b do

* Mina E teacher painting 133

Monast George rubberwarker h 186 Dean [b 207 Kempton

Monblau David tinsmith 514 County

Mombleau Cyrille teamster b 100 Nelson [h 42 Hazard

Monerief Martha widow Robert John

* William A student bds 142 Merrimac [142 Merrimac

* William T grocer 44 Hazard h

Monerief J Chester eye sight specialist 861 S Water and 1061 Acushnet avenue rms do

Mondean Rock laborer h 287 N Front

* William mill hand b 41 Merrimac [Merrimac

Mondon William speeder tender b 41

GLOBE

DYE HOUSE 220 SHAWMUT AVE.

J. N. J. LONHOLDT, Prop. Telephones, Bell 1872 - 1873, Auto. 2365 Goods called for and Delivered
Down town Office, 52 Pleasant St., Room 1 North End Office, 1914 Acushnet Ave.

GREENE & WOOD LUMBER

Every Kind of

AND MILL WORK

PINE STREET, off So. WATER STREET, NEW BEDFORD

696

NEW BEDFORD [1912] DIRECTORY

Monest C rem to Fall River [Me
Monette Augustus rem to Biddeford
" Donat doffer b 311 N Front
" Donat painter h 50 Tallman
" Elzear h 311 N Front [ada
" Napoleon rem to Montreal Can-
" Wilfred painter b 311 N Front
" William rem to Montreal Canada
Mongean Lonis carpenter h 95 Jouv-
vett
Mongerou Albert weaver h 59 County
Moniz Anthony carpenter h 8 Spooner
" Antone laborer h 161 S Second
" Antone laborer h 363 Dartmouth
" Antone weaver h 17 Mitchell
" Antone weaver h 197 Coggeshall
" Antone J boat builder 82 Thomp-
son [net av
" Antonio fisherman h 61 Acush-
" Antonio laborer h 203 Hathaway
" Claudina widow Manuel h 44
Stowell
" Francisco weaver h 143 Coffin av
" Frank operative h 78 Davis
" Henry operative b 82 Thompson
" John mill hand h 20 George
" John mill hand b 78 Davis
" John operative h 3 Cannon
" John operative h 10 Oneko lane
" John B grocer 133 Crapo h do
" John T operative h 191 Bonney
" Joseph laborer h 89 Prospect
" Joseph laborer h 125 Field
" Joseph operative b 19 Nye
" Joseph weaver b 44 Stowell
" Louis operative h 80 Sidney
" Manuel laborer h 147 Rockland
" Manuel mill hand h 12 Grand-
field
" Mannel mill hand h 17 Mitchell
" Manuel operative b 320 S Front
" Manuel (38 Hollyhoek) died Feb
1912
" Manuel Jr mill hand h 78 Davis
" Mannel A mill hand bds 78 Da-
vis
" Marion h 320 S Front

Moniz

" Mary widow Manuel h 39 Holly-
hoek [ney
" Michael mill hand bds 80 Sid-
" William J machinist h 103 Phil-
lips av [vett
Monjeau Joseph carpenter h 77 Jou-
" Louis carpenter 61 County h do
" Louis J carpenter h 95 Jouvett
Monjohn Thomas H rem to Fall River
Monk Audell W clerk 22 Purchase b
at Fairhaven [velt
Monnier Alphonse weaver h 39 Roose-
" John weaver b 17 Salisbury
MONROE FREDERIC S public
stenographer 49 William rm 6
b 474 Kempton See page 37
" see Munroe [County
Mont Amanda widow George h r 91
" Charles weaver h 286 Fourth
" Frank teamster 423 Acushnet av
b r 91 County [h 160 Crapo
" Walter teamster 423 Acushnet av
" Welsford weaver b r 91 County
Montague Delia widow Ovide h 207½
State [ty
" Manuel S operative h 25 Coun-
" Mary W widow N Lyman h 28
James
" Victor operative b 9 Cannon
Monteiro Alfred laborer h 356 S Wa-
ter
" Antone h 48 Thompson
" Antone mariner h 420 S Water
" Domingos laborer h 46 School
" Gregory laborer h 123 S Second
" Honorat freight handler bds 56
First
" John mariner h 285 S Water
" Jose insurance agent 120 Pur-
chase rm 403 b 123 County
" Joseph laborer h 63 S Water
" Manuel clerk b 123 S Second
" Manuel freight handler bds 56
First
" Manuel laborer h 4 Griffin
" Martinho S laborer h 53 First

**PELEG H. SHERMAN 506 COUNTY ST.
FUNERAL DIRECTOR AND EMBALMER**

OFFICE PHONES.
Bell 690-W. Auto. 1305

RESIDENCE PHONES
Bell 690 R. Auto. 1306

**Stucco
Work**

JAMES J. MOORE

**Contractor
and Builder**

125 OAK STREET,

Bell Telephone, 791

NEW BEDFORD, MASS.

Monteiro

- “ Virginia h 25 Cannon [sor
- Montgomery Annie weaver h 89 Win-
- Montigney Antoine fixer h 123 Ruth
- Montminy Amanda millinery 865 S
- Water rms 1498 Acushnet av
- “ Telephone V salesman 182 Union
- h 193 Arnold [Bowditch
- Montpetit Alfred carpenter h 400
- Montplaisir Antoine painter h 301
- Coffin av [h 95 First
- Montro Ernest hairdresser 86 Union
- Montroud Leopoldo hairdresser and
- pool 347 S Water h do
- Monty Aurelia widow Francis h 125
- N Front
- “ Blanche clerk b 6 Washburn
- “ Frank stable 6 Washburn h do
- “ Hector teamster b 6 Washburn
- “ Lillian Mrs h 292 Middle [way rd
- “ Nicholas farm hand b 201 Hatha-
- “ Oliver operative b 857½ First
- “ Philip hairdresser 662 Purchase
- h 18 Washburn [18 Washburn
- “ Philip Jr barber 662 Purchase b
- “ Samuel weaver h 857½ First
- “ Thomas laborer h 857½ S Front
- “ Thomas Jr quiller h 773 First
- “ William W barber h 18 Washburn
- Monvill Joseph dyer h 2 Thateber
- Monville George pool room b 43 Dean
- “ Narcisse h 43 Dean
- “ Pierre bookkeeper b 43 Dean
- Moody Charles P overseer Gosnold
- Mill h 99 Dartmouth
- “ Frank J third hand b 70 Dart-
- mouth [month
- “ Frank P operative h 70 Dart-
- “ Mabel D stenographer b 70 Dart-
- mouth [man
- Moonan Michael bartender h 278 Hill-
- Mooney James E insurance agent 37
- Purchase rm 23 b 60 Spring
- “ Martin J teamer W F Nye h at
- Fairhaven
- “ Owen painter b 360 Cedar
- “ Robert A clerk b 59 Elm [Crapo
- Moore Alexander shoemaker h 130

Moore

- “ Alexander Jr driver h 27 Bourne
- “ Bertha Louise b 231 S Second
- “ Cecelia milliner 262 Union b 96
- Oak
- “ Charles baker bds 106 High
- “ Charles blacksmith h 103 Morgan
- “ Eldad E carpenter h 96 Tremont
- “ Florence E teacher J H Clifford
- school b 227 Pope
- MOORE F RUSSELL** carpenter and
- builder 96 Tremont h do See
- page 1013
- “ Helen F teacher Phillips av school
- b 227 Pope
- “ Horatio laborer b 10 Old Market
- sq [Atlantic
- “ Isabella widow Alexander h 82
- “ James D machinist b 105 Park
- “ James E bookkeeper 105 William
- h 87 Campbell [ond
- “ James F Mrs h 231 South See-
- MOORE JAMES J** builder 125 Oak
- h do See top lines
- “ James J stock clerk U St Ry Co
- h 109 Robeson [Robeson
- “ James J police Station 5 h 109
- “ James T died March 25 1912
- “ James T glass blower h 5 Elm
- “ John b 40 Russell
- “ John drillworker b 96 Oak
- “ John H city painter h 172 Austin
- “ John P salesman 222 Cedar Grove
- h 227 Pone [227 Pope
- “ J Edward (N B Packing Co) b
- “ Kate teacher Harrington school
- b 105 Park
- “ Lewis janitor h 238 North
- “ Louise B bds 93 Atlantic
- “ L Katherine Mrs h 95 N Second
- “ Margaret widow b 10 Studley
- “ Mary E widow Albert W bds 114
- Willis
- “ Mary E Mrs b 618 Cottage
- “ Moses shoemaker 4 Fifth h 101
- Park [ushnet av
- “ Nancy widow William b 1305 Ae-

STEIGER-DUDGEON CO.

“The WOMAN'S Store”

Tel. Bell 82 & 83, Branches connecting all Depts.
“ “ 160 For Office Only. Auto. 1211

**EVERYTHING FOR
WOMEN'S WEAR
AT ALL SEASONS**



FIRST AID TO THE INJURED

business or a business just starting
"An ad. in the Directory"



698

NEW BEDFORD [1912] DIRECTORY

Moore

- .. Robert H carpenter h 161 Davis
- .. Robert J shoe repairer 4 Fifth h 105 Park
- .. Robert W laborer h 137 Ashland
- .. Russell b 96 Tremont
- .. Stephen R stenographer bds 282 Bowditch [chase
- .. Thomas eyeletmaker h 535 Pur-
- .. William laborer h 96 Oak
- .. William J driver Laddler 3 h 4 Rockland [h 112 Bonney
- .. William J janitor Y M C A bldg
- .. William R engineer Engine No 8 h 282 Bowditch

Moorehouse George A salesman 36 Purchase h 67 S Sixth [Rounds

Moore John E letter carrier h 38

- .. Joseph removed to Myrick
- .. Mabel R cashier 100 William b 38 Rounds [Bowditch

Moorhouse Daniel A weaver bds 366

- .. James h 366 Bowditch

Moquin Albert barber 1526 Acushnet av h 16 Hicks

- .. Albert R driver b 380 Pleasant
- .. Edward painter h 46 Hicks
- .. Henri hairdresser 1526 Acushnet av h 16 Hicks
- .. Joseph laundryman b 64 Hicks
- .. Joseph twister b 113 Eugenia
- .. Julien collector h 596 Purchase
- .. Louis wood planer h 113 Eugenia

.. Lue drillmaker h 193 Dean

Mora Augustine C rem to Brazil

- .. Frank clerk bds r 115½ Fifth
- .. Manuel laborer h r 115½ Fifth

Moraes Joseph J asst supt 97 William rm 310 h 274 Orchard (S)

Moran Andrew city laborer h 8 Felton [ant

- .. Catherine weaver bds 445 Pleasant
- .. Edward A operative h 50 Dartmouth
- .. Edward F blacksmith h 50 Dartmouth [cery
- .. Ellen widow Cornelius h 61 Chan-

Moran

- .. James plasterer h 237 Tinkham
- .. James spinner h 151 Holly
- .. James spinner b 12 Potter
- .. James third hand h 127 Whitman
- .. John rem to England [av
- .. Joseph teamster b 304 Acushnet
- .. Margaret variety 773 S Water h do [ant
- .. Mary widow Henry h 445 Pleasant
- .. Michael spinner h 140 Bullard
- .. Michael weaver h 520 Coggeshall
- .. see Morin [man

Morde Albert clerk P O b 271 Hill-

.. Carl E asst foreman T P Corp h 433 Court

.. E G telephone inspector 43 William h at Acushnet [ville av

Moreau Antone operative h 153 Belle-

.. Arthur baker 1070 County h 61 Bullard

.. Delphise clerk 381 Cedar b 84 Jouvett [yett

.. Delphise elevatorman h 84 Jouvett

.. Delphise J driver h 213 Austin

.. Emile carpenter bds 182 Hathaway

.. Eugene clerk b 84 Jouvett

.. George weaver h 857 First

.. John comber h 100 Holly [do

.. John B milk 1297 Plainville rd h

.. Joseph bds 34 Bullard

.. Jule twister b 100 Holly [rd

.. Jule twister bds 103 Belleville

.. Julia E sewer 40 Purchase b 100 Holly

.. Levi laborer b 402 Pleasant

.. Paul mason h 34 Bullard

.. Paul E weaver b 34 Bullard

.. Ralph clerk 537 N Front h 103 Belleville rd

.. Richard twister b 100 Holly

.. Thomas laborer 350 S Second

Morehead Margaret b 28 Pearl

Moreland Harry A mgr 1081 Acushnet av h 22 Pope

COAL AND WOOD

F. T. AKIN & COMPANY

Walnut, cor. Water, 84 Pleasant St., 1218 Acushnet Av.
129 COVE STREET, WHF. FOOT OF COFFIN ST.

**Our Custom and Shoe
..Repairing Factory..**
IS THE MOST COMPLETE
IN THE CITY

CUSHING & BOUCHER
SUCCESSORS TO SCHULER BROS

76-78 PURCHASE STREET

NEW BEDFORD [1912] DIRECTORY

699

Morelander Charles D driver 47 Wil-
liam h 328 Austin [Ash (N)]
Morelli Luigi fruit 98 Union h 5
Morency Andrew J clerk 86 Dart-
mouth b 607 Cottage
.. Bertram A proof reader Mereny
b 607 Cottage
.. Desire clerk 189 Cove bds 32
County
.. John clerk 189 Cove b 32 Coun-
.. Joseph manager h 186 Dean
.. Joseph P fruit 167 Cove and gro-
cer 189 do h 191 do
.. Leo laborer h 32 County
.. Leo Jr laborer b 32 County
.. Mary E Mrs h 198 Cedar
.. Thomas salesman b 186 Dean
.. William J motorman h 607 Cot-
tage [land
Morgado John M laborer h 137 Rock-
.. Mannel L rem from city
.. Mannel M laborer h 363 Orchard
Morgan Annie operative h 31 Bullard
.. Arthur spinner b 61 Belleville rd
.. Charles W baker 255 Union h 168
North [168 North
.. David A baker 255 Union bds
.. Elizabeth A widow John F h 136½
Fourth
.. Fred weaver b 258 Coffin av
.. F Helen bookkeeper bds 136½
Fourth
.. James operative h 4 Marvin
.. Jeremiah pavingutter rms 17
Weld
.. John laborer h 206 Brook
.. Noah W h 168 North [ster
.. Rufus F motorman h 18 Banni-
.. Thomas third hand h 1653 Aeu-
shnet avenue
.. Walter drillmaker h 397 Earle
.. William boiler maker h 286
Fourth
.. William shoemaker h 78 First
.. William G shoemaker 1081 S
Water h do [h 109 Clark
.. William T overseer Beacon Mill

Morgenstern David salesman h 115
Acushnet avenue
Moriarty Catherine bookkeeper 96
Pleasant bds 74 Rockland
.. Catherine L vocal teacher b 74
Rockland
.. Delia Mrs boarding 32 McGurk
.. Edward L h 35 Buttonwood
.. John laborer h 55 Prospect
.. John third hand b 102 Bowditch
.. John E undertaker 149 Black-
mer h 133 Fourth
.. John H operative h 5 Blackburn
.. Joseph T shoelace mfg h 74
Rockland [Prospect
.. Patrick driver N B Fish Co b 55
.. Rossa clerk 184 Fourth h 186 do
.. Sarah widow Edward h 38 Fifth
.. Thomas E second hand h 279
Hillman

MORIARTY TIMOTHY J paints
hardware etc 184 Fourth h
115 Division See page 51
.. Una R stenographer 71 William
rm 2 b 74 Rockland [Tallman
Morin Agnes widow Joseph h 78
.. Albert painter b 32 Holly
.. Alexander hostler b 64 Bullard
.. Alfred insurance h 88 Tallman
.. Antoine h 55 Morton court
.. Antoine Jr operative b 55 Mor-
ton court
.. Arthur weaver b 32 Holly
.. Charles loom fixer h 59 Scott
.. Cyril spinner h 196 Earle
.. Delphis weaver h 530 N Front
.. Elzear painter h 32 Holly
.. Emerance widow Thomas h 64
Bullard [et
.. Etienne weaver h 120 La France
.. George doffer bds 32 Holly
.. John B laborer 190 Rivet
.. Joseph operative b 333 N Front
.. Louis carpenter h 1026 S Water
.. Louis fixer h 8 Welcome
.. Louis shoemaker h 15 Penniman
.. Louis weaver h 59 Covell

Bookkeeping, Shorthand, Typewriting, Penmanship, etc. Taught thoroughly at

Kinyon's Commercial School

Odd Fellows Bldg., Cor. William and Pleasant Sts., New Bedford, Mass.

Horace A. Fitch Electrical Work

ALL KINDS OF

HOUSES WIRED FOR SAFETY AND CONVENIENCE

700

NEW BEDFORD [1912] DIRECTORY

Morin

- .. Marguerite widow John B b 153 Whitman [h 11 Holly
- .. Mina widow William operative
- .. Napoleon mill hand b 153 Whitman [Whitman
- .. Napoleon second hand h 153
- .. Napoleon speeder h 812 First
- .. Napoleon G barber b 857½ First
- .. Paul barber 144 Purchase
- .. Philius laborer h 27 Ashley
- .. Pierre fixer h 282 N Front
- .. Pierre Jr spinner b 282 N Front
- .. Wilfred operative h 78 Tallman
- .. Wilfred shoemaker b 32 Holly

Morley William S weaver h 141 Reynolds

Morning Mercury The 112-114 Union

Morosse Alfred painter b 226 State
.. Henry clerk b 226 State
.. Oliver W helper b 226 State

.. William H painter b 226 State
Morotte Felix auto repairer h 178 Bowditch

Morreau Arthur baker rms 61 Bullard [N Front

.. Georgianna widow Henry h 310
Morreira Herculano carpenter h 100 Potomska

Morrell Arthur E steam fitter b 371 Reed [shall

.. Frank E conductor b 455 Cogges-

.. Joseph weaver h 32 Social
.. Maria Mrs operative h 339 N Front

.. Victor laborer rms 202 State
.. William laborer b 339 N Front

Morrey Alice widow James h 465 Bolton [ton

.. Joseph H drillworker b 465 Bol-

Morrice Charles H painter h 1105 Acushnet avenue

Morrill Alfred mill hand b 165 State
.. Arthur blacksmith h 165 Weld

.. Francis J driver 388 Acushnet avenue h 16 Bannister

.. George teamster 27 Bowditch b 760 Purchase

Morrill

- .. Mary Mrs h 760 Purchase
- .. Sadie widow Henry h 278 Dartmouth
- .. Thomas laborer h 12 Division
- .. Vernon A salesman rms 57 North Sixth [Shawmut av
- .. William B mgr 157 Union h 39
- .. see Morrell

Morris Angelo E weaver h 88 Briggs

.. Annie and Nellie rem to England
.. Annie P widow Veta E h 72 Atlantic [mer

.. Antone glasworker h 131 Black-

.. Antone laborer h 55 School
.. Antone mill hand h 84 Earle

.. Antone J fireman h 105 Bullard
.. Antonio C engineer h 208 Rock-

.. Antonio C hostler Park corner Court h 191 Elm [tie

.. Charles P clerk bds 72 Atlan-

.. Edward spinner h 21 Marvin
.. Edward spinner b 85 Tallman

.. Elizabeth B widow John N b 320 County [net av

.. Frank mill hand h 2623 Acush-

.. Frank J cooper 350 S Second h 46 Bonney

.. Frank J teamster N B Fish Co h 467 Acushnet av [ney

.. Frank J Jr machinist b 46 Bon-

.. George J drillworker h 131 Fair

.. Henry barber 5 Bedford bds 2 Stanton court

.. Henry bartender 6 W French av h 21 Brock av [yer

.. James second hand h 245 Saw-

.. James R clerk 1364 Acushnet av h 54 Peckham

.. John (Empire Clothing Co) 88 Purchase h 235 Pope

.. John engineer 668 Acushnet av h 440 Pleasant

.. John weaver b 280 Coggeshall

.. John Jr machinist 8 Seneca b 440 Pleasant

.. John E h 44 Hemlock



The Directory to a business man is as essential as a Dictionary to the student



CASH OR CREDIT

E. J. HODGDON

CUMMINGS BLDG.,

45 PURCHASE STREET

DIAMONDS - WATCHES - JEWELRY

Up Stairs Opp. Waiting Station

NEW BEDFORD [1912] DIRECTORY

701

Morris

- “ John J b 82 Atlantic
 - “ John J grinder h 163 Rockland
 - “ John J shoemaker h 72 Atlantic
 - “ John P L laborer b 340 Allen
 - “ Joseph laborer h 13 Abbott
 - “ Joseph operative h 74 Middle
 - “ Joseph weaver b 850 First
 - “ Joseph E janitor 69 Bowditch h do [len
 - “ Joseph F city paver h 340 Al-
 - “ Joseph F laborer h 45 Borden
 - “ Josephine widow Emanuel h 438 S Second
 - “ Manuel cook h 101 S Second
 - “ Manuel laborer h 346 First
 - “ Manuel mill hand h 222 N Front
 - “ Manuel F spinner h Winterville rd cor Rockdale av
 - “ Mary Mrs clerk 182 Union h 208 Rockland
 - “ Mary widow Antone h 331 First
 - “ Mary widow b 15 S Second
 - “ May shoeworker rms Y W C A
 - “ Millie housekeeper 280 Coggeshall
 - “ Philip H machinist h 341 Bowditch [h 60 Bay
 - “ Samuel asst janitor Court House
 - “ Serefine operative h 2 Stanton et
 - “ Thomas watchman b 1370 Acushnet av
 - “ William barber 102½ Bowditch h 280 Coggeshall [Atlantic
 - “ William clerk 212 Union bds 72
 - “ William mill hand h 209 Collette
 - “ William pressman Standard
 - “ William F laborer h 49 Acushnet av [sq
 - “ & Co wholesale provisions Bridge see de Mora [S Second
- Morrison Catherine operative h r 33
- “ Charles A bookkeeper Bristol Mfg Corp h 250 Chestnut
 - “ George rem to Boston
 - “ James weaver h 8 George
 - “ James A stage hand Hathaway's Theatre b r 33 S Second

Morrison

- “ John beamer b 8 George
 - “ John operative b 280 Coggeshall
 - “ Joseph P chauffeur h 42 Emerson (S) [170 Rivet
 - “ Marie L widow Alexander O h
 - “ Minnie h r 33 S Second
 - “ Napoleon pipe fitter b 170 Rivet
 - “ Richard F cotton inspector Potomska Mills h 33 Atlantic
 - “ Thomas janitor Mary B White school h 79 Forest
 - “ Thomas A linotype operator 112 Union h 48 Richmond
 - “ William weaver b 280 Coggeshall
 - “ William weaver b 8 George
 - “ William G linotype operator Standard b 79 Forest
- Morrisette Albert fixer h 12 Rodney
- “ Edmonde laborer h 61 Kenyon
 - “ Edward operative b 61 Kenyon
 - “ Eusebe weaver h 882 S Water
 - “ Mary widow John b 61 Kenyon
- Morrissey David H salesman b 54 S Second [net av
- “ Dennis F boilermaker b 70 Acush-
 - “ Ellen widow William h 54 S Second
 - “ Frank J clerk b 54 S Second
 - “ Harry J stage mgr Comique Theatre b 54 S Second
 - “ John H molder b 54 S Second
 - “ Rose widow Dennis h 70 Acushnet av
 - “ William James clerk 400 Acushnet av b 54 S Second
 - “ William John actor b 54 S Second
- Morrow Arthur baker 1070 County b 61 Bullard [Tinkham
- “ Charles speeder tender bds 299
 - “ Clarence rms American House, Arcade bldg [ham
 - “ David drillmaker bds 299 Tink-
 - “ Frank picker tender h 299 Tinkham [Mosher
 - “ Frank Jr speeder tender h 73
 - “ Helen M Mrs telephone operator 57 N Second h 300 Acushnet av

Bonney, Folster & Co.,

The North End Dep't Store

WHERE YOU PAY LESS AND GET MORE

945-947 Acushnet Ave., New Bedford, Mass.

WE GIVE

J. N.

Green Trading
STAMPS

OVER ONE HUNDRED AND FIFTY VARIETIES
of Delicious Biscuits are Manufactured at Our Factory
on the "HILL SIDE"

SNELL & SIMPSON BISCUIT CO.
(Superior Biscuits)

Office and Factory
ADAMS STREET, CITY

702

NEW BEDFORD [1912] DIRECTORY

Morrow

- .. Jennie Mrs h 389 Acushnet av
- .. Wilbert clerk 983 S Water h 299
Tinkham [lette
- .. William loom fixer h 187 Col-
see Moreau and Merrow
- Morse Albert S Jr salesman 423 Acu-
shnet av h 450 do
- .. Alfred R Jr piper 55 N Water
rms 477 Acushnet av
- .. Ansel C machinist h 38 Bay
- .. Arthur fisherman h E French av
near Rodney [h 106 Front
- .. Charles M salesman 1 William
- .. Chester E steam fitter 55 N Wa-
ter b 38 Stowell
- .. Emma F widow William R h 139
Fourth [net av
- .. Everett C box mfr h 2481 Acush-
net av
- .. E E yard boss Nonquitt Spinning
Co h County rd
- .. Frank S painter h 8 Richmond
- .. Fred carpenter h 42 Ashley
- .. Frederick C plumber 91 N Water
h 47 Hillman [ion
- .. Frederick H shoemaker h 394 Un-
ion
- .. Frederick J butler h 1 Sullivan
- .. George laborer W F Nye h at
Fairhaven
- .. George F laborer h 41 Covell
- .. Hendrick W master mariner h 401
S Water
- .. Henry bds 127 Kempton
- .. Henry A h 2 Richmond [chase
- .. Henry A 2nd painter h 355 Pur-
chase
- .. Joshua rms 107 Elm
- .. Joshua painter U St Ry Co b 343
Purchase [h do
- .. Julia A V music teacher 205 Park
- .. Leonard H Jr shoemaker h 283
Cedar [Cottage
- .. Lucy J bookkeeper 98 Allen b 47
- .. Sarah E cook h 205 Park

**MORSE TWIST DRILL AND
MACHINE CO** 100 Fifth See
page 19

.. Willard H died May 6 1912

Morse

- .. William presman h 1 Hillman
- .. William H chauffeur 22 Fourth h
728 Kempton [yon
- Morsette George operative h 61 Ken-
Morsey John J carpenter and builder
43 Bay h do [son
- Mort Arthur operative h 25 Thomp-
Morton Catherine C stenographer 108
Union b 277 Park
- .. Edwin F mason h Phillips rd
- .. Frank P farmer h 4299 Acushnet
av
- .. George F hostler rms 69 Union
- .. George H spinner h 63 Acushnet
av
- .. Joseph boss picker h 8 George
- .. Josiah (Electrical Construction &
Supply Co) b 70 North
- .. Walter P clerk 1 Municipal bldg
h 97 William [Coggeshall
- .. Walter S driver 45 School h 474
- Mos Majk operative h 15 Washburn
- Moseley William H Rev pastor First
P M E church h 42 Columbia
- Moser Wilhelm weaver h 95 Tallman
- Moses Peter laborer h 518 Acushnet
av
- Mosher Albert E police h 11 Jenny
Lind [mouth
- .. Albert G carpenter h 75 Dart-
mouth
- .. Alice widow Frederick F b 228
Mill
- .. Alice M bds 770 Kempton
- .. Arthur motorman h 14 Devoll
- .. Annie Mrs h 33 High
- .. Charles A carpenter rms 83 School
- .. Charles A decorator h 766 Kemp-
ton
- .. Charles E E principal Mosher
Home Preparatory school 29
Arnold pl h do [h do
- .. Charles H ice 1372 Rockdale av
- .. Charles M carpenter h 445 Chan-
cery
- .. Clarence toolmaker 144 Front b 81
Forest [Dartmouth
- .. Crawford X drillworker h 206

HASKELL BROS. DEALERS IN

. . . ICE . . .

400 COURT STREET

TELEPHONE CONNECTION

NEW BEDFORD, MASS.

AUTOMOBILES TO LET

BERT A. VANCE
24 SYCAMORE STREET

5 & 7 Passenger Cars
DAY OR NIGHT

Telephones
Bell 3191-W, Auto. 3334

NEW BEDFORD [1912] DIRECTORY

703

Mosher

- “ David A shoecutter h 14 Devoll
- “ Edward C (Mosher & Hazard)
98 Allen h 186 Grinnell
- “ Emily C b 766 Kempton
- “ Eudora F widow Allen h 151 Fair
- “ Frank A with Hawes Tewksbury
& Co b 277 Union
- “ Frank T carpenter 161 Clinton h
216 Rockland [son
- “ Frank W machinist h 38 Emer-
- “ Frederick E driver Hose 4 h 37
Woodlawn av [lawn av
- “ Frederick P clerk b 37 Wood-
- “ George B farm hand h 702 Hath-
- “ George F chauffeur bds 14 Jenny
“ Harry A carpenter h 92 Brigham
- “ Henry C W pres Merchants Na-
- “ Henry M foreman h 204 County
“ Henry S driver 14 N Sixth b 172
Acushnet av
- “ Herbert F meter repairer 125
Middle b 104 Sycamore
- “ Hetty C housekeeper 10 Florence
- “ James T engineer h 41 Wing
- “ Lester master mariner h 386 Ce-
- “ Lillie H widow William J b 104
“ Lizzie S b J F Green, Hazelwood
park, Brock av
- “ Loren N h 210 Dartmouth
- “ Luthan W carriage painter 1
Spring h 80 Florence
- “ Margaret E clerk b 41 Wing
- “ Mary A Mrs carpet sewer 36
Purchase h 168 Austin
- “ Mary K widow Joseph R b 804
Kempton
- “ Milan A clerk b 403 Cottage
- “ Orin E machinist b 210 Dartmouth
- “ Orrin toolmaker 144 Front b 81
Forest
- “ Sadie Mrs h 606 Cottage
- “ Thomas driver b 210 Dartmouth
- “ Walter E mill hand h 606 Cottage

Mosher

- “ Willard L asst 80 Pleasant h 71
Fourth [tage
- “ Willard P mariner h 283 Cot-
- MOSHER WILLIAM E** florist 325
Hillman h do See page 36
- “ William S farmer h 2057 Acush-
- “ & Hazard (Edward C Mosher and
Louis A Hazard) grocers 98 to
104 Allen
- Mosie Abdo dry goods and remnants
424 N Front h 22 Holly
- “ Peter ice cream pedlar h 22 Holly
- Moss Charles P overseer Acushnet
Mill Corp h 83 Ruth
- “ Edward weaver h 20 George
- “ George h 109 Division
- “ George rem to England [Front
- “ George Jr machinist h 435 South
- “ John weaver b 64 Ruth
- “ John rem to England
- “ Milo L salesman b 39 Valentine
- “ William weaver h 39 Valentine
- Mossie Joseph teamster h 3 Harmony
- Mother Maria do Sagrado Corocao di-
- rectress 98 S Sixth h do
- Motil Joseph operative h 24 Howard
- “ Peter mill hand b 24 Howard
- Mott Cassius B carpenter h 134
Fourth
- “ Cordelia widow Henry h Dutton
near Acushnet av
- “ Gertrude Mrs h 731 County
- “ Henry third hand h Dutton near
Acushnet av
- Motta Antone mill hand b 14 Cotter
- “ Antone pool 29 Coggeshall h
145 Belleville av [h 153 do
- “ Antonio real estate 151 Hemlock
- “ Frank b 924 County
- “ Frank laborer h 49 Nelson
- “ Hattie E Mrs h 382 Kempton
- “ John carpenter b 5 Felton
- “ Joseph carpenter b 69 Swift [av
- “ Joseph operative h 127 Belleville
- “ Joseph operative b 183 Bonney

J. G. NICHOLSON
LUMBER, SASH, DOORS and BLINDS
BOWDITCH STREET, NEW BEDFORD, MASS.

WILLIAM H. MUDGE

SANITARY PLUMBING, HOT WATER AND HOT AIR HEATING

I install Gas Automatic Heaters, Also Water Systems for Country places
157 ACUSHNET AVE., BELL AND AUTO. PHONES NEW BEDFORD

704

NEW BEDFORD [1912] DIRECTORY

Motta

- “ Joseph F laborer h 96 Acushnet av [av
- “ Manuel operative h 180 Belleville
- “ Manuel operative b 183 Bonney

Moutl James b 11 Logan

- “ Margaret Mrs boarding house 11 Logan [Union h 56 Hill

Moulton Augustus G bookkeeper 133

- “ Fred F h 213 Summer [mer
- “ George L D salesman b 213 Summer
- “ Joek H inspector U St Ry Co h 3 Glover

- “ Mabelle A teacher Betsey B Winslow school bds 56 Hill

- “ Sadie M teacher Fifth st school b 213 Summer

- “ William fireman b 1 Sutton

Mount Pleasant Banning Co Hathaway road n Mount Pleasant

Mountain Mary Mrs h 596 Cottage

Mowry Ann widow Daniel C h 187 Chancery [Chancery

- “ Annie A clerk 40 Purchase b 187 Fair
- “ George W card grinder h 152 Fair

Moxam Thomas mason h 56 Jouvett

Moy Toy Co restaurant 354 Acushnet avenue [Sixth

Moyer Charles glass cutter h 70 South

- “ Joseph H watchman h 51 Bonney
- “ Ralph inspector b 51 Bonney

Moyman Charles S letter carrier h 236 Union [Maxfield

- “ Martha W widow Robert h 382

- “ Mary F stenographer b 382 Maxfield

- “ W Robert armature winder U St Ry Co b 382 Maxfield

Moynikan Helen teacher Robert C Ingraham school b 103 Fair

Mrkvička Vincent weaver h 13 Felton

Mroz Konstanti carder h 8 Social

Mudge Bertha widow Arthur h 378 Allen

MUDGE WILLIAM H plumber 157 Acushnet av h 378 Allen See top lines

Muggleton George machinist h 113 Hathaway

Muhl Joseph weaver h 69 Diman

Muir Charles weaver h 56 Jouvett

- “ Mary weaver b 53 County
- “ Ober weaver b 53 County
- “ Philip mill hand h 282 N Front

Mulally Edward F rodman 302 Municipal bldg b 126 Eugenia

Mulberry Harry plumber b 359 Pleasant

- “ James L machinist b 59 Willow

- “ William H clerk h 359 Pleasant

Mulleahy Edward laborer b 51 Howland village

- “ Edward weaver b 11 Logan

- “ Edward Jr weaver b 51 Howland village

- “ Frank L loom fixer h 4 Warwick

Muldoon Edward J carpenter b 25 Warren

- “ Thomas engineer h 90 Clark

Mulholland Alice M widow John h 375 Pleasant [ant

- “ Charles Q H driver bds 375 Pleasant

- “ James F spinner b 375 Pleasant

Mulkearn Martin teamster h 47 Thompson

- “ Martin J shoemaker b 47 Thompson

- “ Peter shoemaker b 47 Thompson

Mulkearns James A doffer b 417 Rivet

- “ John L clerk b 417 Rivet [1912

- “ Mary E widow James died Aug 5

- “ William H mill hand b 417 Rivet

Mullaney Eridget P h 69 South

- “ Charles ice b 34 Crapo

- “ Edward L machinist b 69 South

- “ Francis laborer h 34 Crapo

- “ James third hand b 24 Winsor

- “ James W engineer h 121 Fifth

- “ John F clerk 889 S Water bds 69 South

- “ John W plumber b 121 Fifth

- “ Joseph helper b 34 Crapo

- “ Michael J machinist b 69 South

M. P. B. Silva & Son Paints, Oils and Glass

Sole Agents for Lucas Tinted Glass Paints

157 ACUSHNET AVENUE

Both Phones

NEW BEDFORD

**JAMES
J.
MOORE**

Up-to-Date Methods and Materials
EVERY DESCRIPTION OF CONSTRUCTION
ESTIMATES
Bell Telephone, 791
125 Oak St., New Bedford

**CONTRACTOR
AND
BUILDER**

NEW BEDFORD [1912] DIRECTORY

705

Mullaney

- “ Thomas overseer Bennett Mill
- “ Thomas A operative h 179 Wash-
ington
- “ Thomas city laborer h 86 Mosher
- “ Thomas F turner 111 Willis h 28
Shawmut av [Division
- Mullarkey Edward spinner h 190
- “ Joseph spinner h 415 Orchard (S)
- “ Mary E operative b 415 Orchard
(S) [h do
- Mullen James grocer 171 Division
- “ James Jr mule spinner h 210 Di-
vision
- “ Mary and Eliza h 210 Division
- “ Patriek J spinner h Hawes near
Tarkiln Hill road
- “ Thomas operative b 210 Division
- “ William clerk 329 Rivet bds 50
Lareh
- “ William doffer bds 2 Hawes
- “ William fireman h 163 Weld
- “ William H drill worker rms 129
Acushnet av [French av
- Muller Antone machinist h 150 West
- Mulligan George mason h 301 Cogge-
shall
- Mullin Harold teamster h 544 Rivet
- “ James variety 171 Division h do
- “ William clerk h 50 Lareh
- Mullins Dora L clerk 125 Cove bds
115 Butler
- “ Enoch police h 115 Butler
- “ Jeremiah laborer b 138 Bowditch
- “ Joanna E widow Dennis b 1650
Acushnet avenue
- “ John watchman h 44 Bowditch
- “ Joseph F weaver h 1650 Acushnet
avenue
- “ Timothy F fisherman h 110 Mott
see Mullen [ditch
- Mulloy Edward spinner h 318 Bow-
Mulrane Peter agent 140 Purchase
rms 245 Purchase
- Mulroy Edward grinder h 20 Cove
- “ Francis machinist b 36 Hazel
- “ Maria widow Thomas h 36 Hazard

Mulroy

- “ Michael laborer b 36 Hazard
- Mulvey Bernard J plasterer h 550 N
Front
- “ Thomas apprentice b 550 N Front
- Munds Andrew fixer h 67 Clark
- “ Andrew laborer b 3 Blackburn
- Mundy Ernest mill operative h 297
N Front [Co h 38 Valentine
- Mungall John overseer Holmes Mfg
Munn James supt weaving Whitman
Mills h 62 Wood [163 Pleasant
- Munroe Arthur D piper 125 Middle h
- “ Charles C painter b 417 Hillman
- “ Cynthia W widow Joseph P G b
417 Hillman
- “ Edward S h 164 North
- “ Florian weaver b 32 Division
- “ Helen widow Richard h 40 Acush-
net av
- “ James weaver h 858 First
- “ John junk 300 Middle h do
- “ John overseer N B S Co h 15
Morton court
- “ John spinner h 85 Mosher
- “ Joseph plumber h 32 W French av
- “ Jerome B baggagemaster h 16
Willow
- “ Philip weaver h 32 Division
- “ Robert C laborer h 107 Cedar
- “ Walter J clerk b 164 North
- “ see Monroe
- Munsey Alice C principal R C Ingra-
ham school h 39 Arch

GEORGE W MUNSEY JR
ATTORNEY AND COUNSELLOR
24 Clifford Building
Office Bell 2309-W
Residence 2309-R
NEW BEDFORD, MASS.

PELEG H. SHERMAN 506 COUNTY ST.
FUNERAL DIRECTOR AND EMBALMER

OFFICE PHONES,
Bell 690-W. Auto. 1305

RESIDENCE PHONES
Bell 690-R. Auto. 1306

GREENE & WOOD

Every Kind of
LUMBER
AND MILL WORK

PINE STREET, off So. WATER STREET, NEW BEDFORD

706

NEW BEDFORD [1912] DIRECTORY

Munsey George W Jr (Weeks & Munsey) 24 Clifford bldg h 22 Pope
" William J salesman h 108 Rockdale av [burn
Munter Charles weaver b 50 Wash-
Munontrand Leo hairdresser 351 S Water h do
Mura Stanislaw laborer h 806 First
Murach Walter carder h 642 First
Murberg Andrew mason b 263 Acushnet av [lette
Murden Roseanna Mrs b 276 Col-
Murdoch Guy L treasurer 16 Elm h at Fairhaven
Murdock Frederick J died Oct 12 1911
" John painter h 44 W French av
" Margaret inspector b 42 Edward
" Sarah widow Frederick J h 42 Edward
" Sarah M died May 25 1912
" Walter inspec 144 Front bds 42 Edward
Murdy Robert H police h 12 Spooner
" Robert H stenographer 315 Municipal bldg b 12 Spooner
Murgatroyd Abraham carpenter h 15 Ruth [Y M C A
" James salesman 80 Purchase rms
Murkland Annie L teacher R C Ingraham school b 55 Walnut
" James H asst supt bldgs 307 Municipal bldg h 55 Walnut
Murnin Arthur J moulder h 273 Kempton
" Bernard laborer h 390 Pleasant
Murphy Agnes C b 15 Pope [Grinnell
" Alfred F plumber 26 Fifth b 167
" Alice S widow Robert h 111 Rockland [Maitland
" Andrew clerk 438 Purchase h 54
" Angela widow Henry b 267 Dartmouth
" Ann widow John died Aug 17 1912
" Annie widow Cornelius J h 220 Summer [mut av h do
" Annie Mrs dressmaker 91 Shaw-

Murphy

" Barbara widow Henry b 10 Florence [County
" Catherine widow Jeremiah h 863
" Catherine F bookkeeper b 32 Crapo
" Catherine M widow Timothy J h 167 Grinnell
" Charize T Mrs h 25 William
" Charles laborer b 10 Old Market square [Bolton
" Charles F clerk 435 County b 498
" Charles W plumber 28 N Water b 71 Park [Sixth
" Clara M widow William H h 43 N
" Cornelius D liquors 166 Coffin av rms 119 Kempton
" Cornelius H (C H Murphy & Son) h 314 County [h 368 County
" C Henry Jr (C H Murphy & Son)
MURPHY C H & SON (Cornelius H and C Henry Jr) stable 40 and 42 Fourth See page 1033
" Daniel machinist 107 N Water h at Acushnet [419 Chancery
" Daniel A helper 46 Linden **bas**
" Daniel F carpenter h 273 Cedar
" Daniel F city blacksmith h 208 Nash road
" Daniel J conductor h 274 Pope
" Daniel T shoemaker b 116 Robeson
" David W foreman h 224 North
" Dennis J compositor Standard h 184 Middle
" Edward h 32 Crapo
" Edward painter 112 Fourth h do
" Edward reserve police h 5 Reynolds
" Edward D asst undertaker 235 Purchase rms do
" Edward H deckman Fairhaven Bridge rms 25 Williams
" Edward L reporter Times h 87 Mill [Austin
" Edward M clerk 59 Linden h 168

STEIGER-DUDGEON CO.

"The WOMAN'S Store"

Tel. Bell. 82 & 83, Branches connecting all Depts.
" " 160 For Office Only. Auto. 1211

A STORE ESPECIALLY
DEVOTED TO SELLING
WHAT WOMEN WEAR

FARMS in or near the city. I SELL THEM

Z. R. PINAULT, 96 WILLIAM STREET, ROOM 11

NEW BEDFORD [1912] DIRECTORY

707

Murphy

- “ Elizabeth widow David h 66 Penniman [Second h 29 Keene
- “ Elizabeth A stenographer 57 N
- “ Elizabeth F dressmaker 53 Kempton h do [b 314 County
- “ Elizabeth U bookkeeper 132 Union
- “ Ellen Mrs (Wamsutta Pharmacy) h at Fairhaven.
- “ Florence A clerk 307 Municipal bldg b 133 N Second
- “ Francis A police h 285 Cedar
- “ Frank A telephone installer 57 N Second b 167 Grinnell
- “ Frank E salesman 106 Union b 498 Bolton [County
- “ Frank T clerk 58 Linden b 721
- “ Fred E stable foreman 42 Fourth h 55 Ward [Smith
- “ Frederick M brakeman b 181
- “ George F b 209 Cedar Grove
- “ Helena M treas Consolidated Meat & Grocery Co b 314 County
- “ Isabel F stenographer 34 Masonic bldg h 275½ County
- “ James student b 66 Penniman
- “ James A druggist 409 Rivet b 314 County
- “ James C piper h 72 Blackmer
- “ James F plumber 26 Fifth h 167 Grinnell
- “ James P laborer h 218 N Second
- “ Jane A teacher G H Dunbar school h 301 Arnold
- “ Jennie h 84 Parker. [County
- “ Johanna widow William J b 834
- “ John h 209 Cedar Grove
- “ John engineer Parker House h 64 Winsor [man
- “ John freight handler b 66 Penni-
- “ John laborer h 92 Oak
- “ John roofer b 837 First
- “ John speeder tender b 93 Tallman
- “ John E clerk b 209 Cedar Grove
- “ John H blacksmith h 32 Crapo

Murphy

- “ John H janitor Parker st school h 184 Ashland
- “ John J laborer h 301 Arnold
- “ John W warper b 863 County
- “ Joseph A testman 57 N Second b 167 Grinnell [Chancery
- “ Joseph T mgr 42 Front house 31
- “ Lawrence J died June 2 1911
- “ Lillie F Mrs h 275½ County
- “ Lucy M stenographer 501 County b 111 Roekland
- “ Luke weaver h 322 Sawyer
- “ Margaret widow Arthur H h 1 Reeds ct [school b 184 Ashland
- “ Margaret T C teacher Middle st
- “ Mary Mrs b 343 Purchase
- “ Mary Mrs clerk 182 Union h 5 Reynolds [pendent
- “ Mary widow Patrick h 24 Inde-
- “ Mary widow Peter h 93 Tallman
- “ Mary A clerk 8 Fifth b 419 Chancery [av h 112 Fourth
- “ Mary A Mrs lunch 307 Acushnet
- “ Mary A nurse St Luke's Hospital b do
- “ Mary E bds 834 County
- “ Mary E forewoman 47 William b 301 Arnold [Acushnet av
- “ Mary E widow George F h 505
- “ Michael gardener vms 66 N Second
- “ Michael J Mrs h 71 Park
- “ Myra G Mrs h 286 Mill
- “ Nellie E supervisor 57 N Second b 208 Nash rd [Bolton
- “ Nellie M widow Dennis E b 498
- “ Patrick engineer h 350 Elm
- “ Patrick gardener h 419 Chancery
- “ Patrick laborer b 208 State
- “ Patrick H clerk 1130 Acushnet av b 209 Cedar Grove [92 Oak
- “ Paul V compositor Standard b
- “ Philip F glass worker h 50 Short
- “ Richard J drill maker b 1 Reeds court
- “ Richard J operative h 103 Austin

F. T. AKIN & CO. PAINTERS AND DECORATORS

H. B. PARLOW

A. C. GODDARD

Parlow & Goddard
ROOM 206
MERCHANTS BANK BUILDING

ALL KINDS OF
INSURANCE

708

NEW BEDFORD [1912] DIRECTORY

Murphy

- “ Samuel clerk h 883 S Water
 - “ Thomas A carpenter h 332 Cedar
 - “ Thomas E steamfitter b 53 Kempton
 - “ Thomas J b 220 Summer
 - “ Thomas J grocer 58 Linden h 721 County
 - “ Timothy J undertaker 235 Purchase rms 69 S Sixth [Oak
 - “ Ursula M clerk 182 Union b 92
 - “ William E car inspector h 275½ County
 - “ William H b 43 N Sixth
 - “ William H real estate 1106 South Water h 111 Rockland
- Murray** Agnes E clerk 58 Adams bds 526 Kempton
- “ Amelia A teacher H A Kempton school b 246 Hillman [h 483 do
 - “ Anthony J liquors 376 Kempton
 - “ Edward agent b 112 Bonney
 - “ Ella A widow Thomas H b 145 Coggeshall
 - “ Frances widow b 82 Chancery
 - “ Frances G teacher Thomas A Greene school b 104 Austin
 - “ Frank G clerk 57 N Second
 - “ Frank J watchman h 38 Robeson
 - “ Frederick clerk 904 Acushnet av b 203 Tinkham [burn
 - “ George F machinist h 52 Wash-
 - “ George H motorman h 184 Ashland [Washburn
 - “ George J W drill worker b 52
 - “ Hannah M widow John W h 112 Bonney
 - “ Hugh second hand b 204 Earle
 - “ Hugh A doffer b 203 Tinkham
 - “ James T ad writer Standard h 18 Emerson (S)
 - “ Joanna widow John b 406 Allen
 - “ John J b 7 Austin ct
 - “ John J laborer h 204 Weld
 - “ John P doffer b r 203 Tinkham
 - “ John W equipment installer 57 N Second b 294 Cedar

Murray

- “ Joseph h 133 Fair
 - “ Joseph Jr bds 133 Fair
 - “ Joseph B shoemaker b 46 Robeson [h 246 Hillman
 - “ Joseph C capt tugboat J T Sher-
 - “ Joseph D clerk Holmes Mfg Co h 2 E Durfee [ham
 - “ Joseph P joiner b r 203 Tink-
 - “ Katherine Mrs speeder h 622 Purchase [93 Dartmouth
 - “ Lauchlan W foreman 100 Fifth h
 - “ Margaret A widow Jeremiah matron 396 Middle (W) b do
 - “ Margaret E widow Hugh h r 203 Tinkham [294 do
 - “ Mary Mrs bakery 292 Cedar h
 - “ Michael J clerk 124 Union h 30 Richmond [av
 - “ Patrick laborer b 1305 Acushnet
 - “ Patrick weaver h 7 Austin court
 - “ Peter fireman h 104 Austin
- MURRAY PETER** florist Washington cor Temple pl Fairhaven See page 1013
- “ Samuel T laborer h 152 Chancery
 - “ Sherman H machinist h 145 Coggeshall [village
 - “ Thomas mill hand h 23 Howland
 - “ Thomas mill hand b 95 Dunbar
 - “ Thomas F carder h 46 Robeson
 - “ Thomas F weaver h 99 David
 - “ Thomas J spinner h 95 Dunbar
 - “ Thomas P laborer h 294 Cedar
 - “ Timothy clerk b 294 Cedar
 - “ William A boss comber h 188 Myrtle [son
 - “ William B grinder h 178 Thomp-
 - “ William C cooper 350 S Second h 216 Rockland [b 203 Tinkham
 - “ William E clerk 904 Acushnet av
 - “ William F clerk 37 Purchase rm 19 h at Fall River
 - “ William F overseer Bennett Mill
 - “ William J clerk h 806 Roekdale avenue
 - “ Winifred G Mrs b 526 Kempton

Kinyon's Commercial School
Will furnish your office help free

Odd Fellows Building
COR. WILLIAM and PLEASANT STS.
NEW BEDFORD, MASS.

FURNITURE REPAIRING IN ALL ITS BRANCHES.

ANTIQUES RESTORED

BAY STATE CHAIR CO., 42 North Water St., New Bedford
A. P. FOSTER, Prop. Bell Telephone, 1081

NEW BEDFORD [1912] DIRECTORY

709

- Murty Thomas operative h 192 Division [rms 49 Mechanics lane
Musgrave Samuel mgr 120 Purchase
Muspratt Annie J died Aug 22 1911
" John died May 19 1912
Myer John weaver h 126 Tallman
Myers Albert F buyer 185 Union h
86 Campbell
" George overseer Bennett Mill variety 319 Bowditch h 128 Hathaway
" Wilonghy O mat board gilder 92 Newton rms at Fairhaven [ond
Mylotte Edward driver h 222 N Sec-
Myrick Ellen J removed from city
" Emma C widow Walter h 13 Eighth
- Nadeau Arthur teamster 870 Acushnet avenue b 31 Bentley [av
" Delia widow John h 150 Phillips
" George operative b 31 Bentley
" John laborer h 486 Coggeshall
" John B weaver h 484 Coggeshall
" Joseph loom fixer h 239 Sawyer
" Joseph Jr conductor b 239 Sawyer [Acushnet av
" Joseph C operative h rear 1030
" Napoleon died July 2 1912
" Oscar blacksmith h 178 Phillips avenue [sion
" Rose widow Napoleon b 74 Division
" Victorine widow John B h 31 Bentley [net av
Nadin Smith fixer rms 1293 Acush-
Nagneria Joseph operative h 723 Water [ditch
Naiman Hosheia plasterer h 30 Bow-
Nairn Mary J widow h 13 Harmony
Naja Antone operative h 148 N Front
Najarian Krikor K (Comet Photo Studios) 1057 Acushnet av h at Boston
Nannery Joseph h 148 Hillman
Nansett A Mrs h 610 County
" Sylvia clerk 182 Union b 610 County
- Napoleon Louis speeder h 21 Acushnet avenue
Nascimento Maney operative h r 97 Acushnet avenue
Nardini Giovanni fruit Union cor Pleasant b 274 Mill
Nary Alice Mrs h 163 State [ent
" William weaver h 12 Independ-
Nascimento Anna Mrs h 72 Blackmer [Acushnet av
" Joaquim operative bds 325
Nash Clara J widow Thomas N h 1715 Acushnet avenue
- NASH ROAD WET WASH LAUNDRY** Joseph C Roy prop 95 Nash road See page 1045
Nashawena Mills Co William B Gardner treas Belleville av opposite Belleville road
Nason Edna E teacher Hosea M Knowlton school b 74 Sycamore [ond
National Biscuit Co 14-16 N Sec-
" Cash Register Office 37 Purchase rm 19
" Ice Cream Co (John Bromides and Athan Sanopolus) 580 N Front
" Pharmacy 1104 Acushnet av
" Theatre (Joseph Tabas) 269 Sawyer
- NATIONAL WET WASH LAUNDRY CO** Audette & Chapdelaine props 281 Sawyer See page 1045
Naufftus Frank A mgr 71 William rm 10 rms 75 James [Sawyer
Nault Calixte police Station 5 h 300
" Donat operative b 135 N Front
" Louis h 80 Hope
" Louis teamster h 300 Sawyer
" Octave h 135 N Front
" Omer mill hand b 80 Hope
" Philias weaver b 80 Hope
" Pierre Mrs h 300 Sawyer

Office Phones.

Bell 8013

Auto. 2163

ALDEGE CHAUSSE'
FUNERAL DIRECTOR AND EMBALMER

PRIVATE AMBULANCE SERVICE
386 NORTH FRONT STREET

Res. Phones.

Bell 8112-M

Auto. 2151

WILLIAM H. MUDGE**Stove and Furnace Repairs PLUMBING
Gas Fitting and Fixtures.....**

I install Gas Automatic Heaters, also Water Systems for Country places

157 ACUSHNET AVE.,

Bell and Auto. Phones

NEW BEDFORD, MASS.

710

NEW BEDFORD [1912] DIRECTORY

Nault

.. Pierre N Jr clerk 36 Purchase
 b 300 Sawyer [Front
 ... Telesphore operative bds 135 N
 Navarre James bds 218 Pleasant
 Navesey James W second hand h 103
 Hazard
 .. May A inspector b 103 Hazard
 Navinsky Nathan tailor 593 Pur-
 chase h 45 Bowditch [Hillman
 Naylor Charles F salesman h 32
 Neagus Albert C shipper h 112 Wil-
 lis [man
 .. Charles E shoemaker b 157 Hill-
 .. Clarence clerk h 157 Hillman
 .. Edward C mason h 157 Hillman
 .. Edward C Jr helper 125 Middle
 h 157 Hillman
 .. George spinner h 300 Sawyer
 .. Hugh B piper h 439 Allen
 .. Inez E stenographer 87 Union b
 at N Dartmouth
 .. John P engineer 350 S Second
 h 166 Washington
 .. Melvin E rms 60 Mechanic's lane
 .. Southworth P meterman 125
 Middle
 .. William rms 60 Mechanic's lane
 see Negus [h 56 Ash (S)
 Neal Charles A dentist 155 Union
 .. Frank weaver b 211 Hathaway
 .. George A Mrs h 108 Mt Pleasant
 .. John A bookkeeper 47 School h
 643 County
 .. John A spinner h 46 Ashley
 Neale George H pavingentter h 204
 Tremont [Sycamore
 Nealey Clarence C shoemaker b 119
 .. Sarah M widow Charles C h 119
 Sycamore [more
 .. William painter bds 119 Syc-
 Neary Annie E b 285 Middle
 .. John R fixer b 5 Cornell pl
 .. Stephen F overseer Grinnell Mfg
 Corp h 5 Cornell pl
 Needham Alfred spinner h 44 Fruit
 .. John W laborer h 16 Rodney

Needham

.. Joseph laborer h 79 Nash rd
 Needle Craft Shop (Mrs Cyrena A
 Peirce) fancy goods 12 Pur-
 chase [School
 .. Harry tailor 40 Purchase h 82
 Neenan Edward clerk 16 W French
 av h 10 Acushnet av [po
 .. Mary widow John h 161 Cra-
 .. Thomas laborer h 23 Ashley
 Neglia Tony laborer h 75 Rodney
 Negus Albert C bds 112 Pierce
 .. Alonzo laborer 144 S Water h
 at Dartmouth [ton
 .. Charles H butcher h 966 Kemp-
 .. Earl driver b 249 Acushnet av
 .. Elmer J clerk N Water cor Elm
 b Smith Mills
 .. Herbert E driver 182 Union h
 56a Fourth [bldg h at Clifford
 .. Ida T stenographer 6 Masonic
 .. Lewis D F electric trimmer 125
 Middle h 228 Pleasant
 .. Mahala S T widow Ira S Nat
 Cor L of the G A R h 155
 Campbell
 .. Southward meterman h 38 Ocean
 .. Wesley motorman b 373 Purchase
 .. William A carpenter h 112 Pierce
 see Neagus [den
 Neild Charles L machinist h 68 Wel-
 Eli h 12 Bentley
 .. Ernest overseer Neild M Corp h
 1485 Acushnet av
 .. Frank I supt Neild M Corp h
 54 State [State
 .. John agent Neild M Corp h 51
 .. John draftsman b 12 Bentley
 .. Mfg Corp silk mfrs Nash rd cor
 Brooks
 .. see Neild
 Neill Margaret Mrs b 6 McGurk
 Nelson Anders glassworker b 37 Co-
 lumbia [ty
 .. Annie widow James h 113 Conn-
 .. Bros (Walter H and Fred S)
 masons 316 S Second

THE LEADING DRUGGISTS OF NEW BEDFORD.**LAWTON'S THREE REXALL STORES**

REDUCED PRICES ON

- - - ALL DRUG STORE GOODS - - -

E. T. DESAULNIERS

THE RELIABLE WATCHMAKER
HIGH CLASS WATCH AND JEWELRY REPAIRING
AT MODERATE PRICES

102 WELD ST.,

NEW BEDFORD [1912] DIRECTORY

711

Nelson

- “ Carl upholsterer rms 129 Fourth
- “ Carl A linotype operator Mercury b 67 James
- “ Daniel E mason b 111 County
- “ Edward brakeman h 6 Warren
- “ Emma widow Nicholas h 309 Kempton [Park
- “ E Oliver reporter Standard b 47
- “ Francis H patternmaker b 5 Park place
- “ Frank drillworker h 460 Bolton
- “ Frank florist b 153 Smith
- “ Frank L foreman 57 N Second
- “ Frederick S (Nelson Bros) h 43 Sherman
- “ Henry J painter h 146 Collette
- “ Hilda M W telephone operator 57 N Second b 3 Kilburn
- “ Hulda W widow Nels E h 47 Park
- “ Irene teacher b 47 Park
- “ Isaac laborer b 358 Cedar
- “ Ivar V glasscutter h 58 Bedford
- “ James laborer h 3 Kilburn
- “ James Jr clerk P O h 3 Kilburn
- “ James H tinsmith 185 Acushnet av b 146 Collette
- “ John laborer h 67 James
- “ John shoemaker rms 230 Kempton
- “ John F conductor h 15 Bentley
- “ Joseph laborer h 80 Sagamore
- “ Joseph Jr watchman b 80 Sagamore [b 91 Robeson
- “ Joseph A cigarmaker 164 Union
- “ Louis machinist rms 303 Acushnet av
- “ Mabel E operative rms 76 Fifth
- “ Martin S fireman Engine No 5 h 59 Thomas [Kempton
- “ Mary E clerk 48 Pleasant b 340
- “ McLena widow Hugh h 560 Hathaway rd
- “ Peter h 5 Park place
- “ Richard b 104 Fifth
- “ Robert twister b 128 Bonney

Nelson

- “ Ruth J bookkeeper C S Knowles b 10 Borden
- “ Samuel J asst foreman 474 Acushnet av h 83 Walden
- “ Stella clerk 88 Allen b 43 Sherman [Smith
- “ Theresa widow Thomas h 153
- “ Walter B foreman C S Knowles rms 384 Purchase [Borden
- “ Walter H (Nelson Bros) h 10
- “ William carpenter h 58 Bedford
- “ William mill hand b 144 Collette
- “ William weaver h 119 Broek av
- “ William N mason 46 Oak h do
- “ William O fireman h 69 Ash (S)
- “ William W physician 384 Kempton h do [fin av
- Nemee Charles brakeman h 353 Coffin av
- “ Christine widow Frank h 353 Coffin av
- “ Norbert fixer h 65 Church
- “ Wenzel baker h 55 Collette
- Nerbonne Alfred mgr Acushnet av e Barkers et h 153 Maxfield
- “ Delia (Faford & Nerbonne) 49 Broek av b 12 Dudley
- “ H Arthur barber 152 Union b 611 Cottage
- “ Joseph lunch cart Purchase cor Weld h 46 Newton [Front
- “ Joseph operative h 423 North
- “ Melissa widow Benonie b 16 Dudley
- “ Pierre lunch 204 Purchase and Acushnet av cor Barker's et h at Cambridge
- “ Rose A bds 611 Cottage
- “ William hairdresser 152 Union h 611 Cottage [tage
- Nesbet James Jr second hand b 168 Cove [h do
- Nesbett Norman B dentist 331 Union
- “ Ralph W clerk Kilburn Mill h 27 Sycamore [man
- Neslin Samuel laborer bds 417 Hill-

GLOBE

DYE HOUSE
220 SHAWMUT AVE.

J. N. J. LONHOLDT, Prop. Telephones, Bell 1872 - 1873, Auto. 2365 Goods called for and Delivered
Down town Office, 52 Pleasant St., Room 1 North End Office, 1014 Acushnet Ave.

JAMES J. MOORE	Up-to-Date Methods and Materials EVERY DESCRIPTION OF CONSTRUCTION ESTIMATES Bell Telephone, 791 125 Oak St., New Bedford	CONTRACTOR AND BUILDER
-------------------------------	---	---------------------------------------

712

NEW BEDFORD [1912] DIRECTORY

Nesmith Bessie L teacher Abraham
 Lincoln school b 210 Pleasant
 Netcher George F h 211 Kempton
 " Helen E b 211 Kempton
 Netto Joseph operative h 322 S Front
 Netto Frances widow Antonio M h
 300 Dartmouth [chase
 Neveaux Joseph weaver h 843 Pur-
 " Joseph A weaver b 843 Purchase
 Neves Andre watchmaker h rear 63
 Grinnell
 " Antonio Mrs h 83 Washington
 " Augustus third hand h 101 Potom-
 ska
 " Fortunato Rev h 94 S Sixth
 " Frank telegrapher 45 Purchase rm
 4 b 83 Washington
 " John S fixer h 78 Hemlock
 " Joseph bottler 277 S Second bds
 116 Fifth [pendent
 " Joseph R real estate h 82 Inde-
 " Lila A sub teacher public schools
 b 6 Lindsey [Babbitt
 " Manuel A hairdresser 1 Oak h 51
 " Manuel A Jr operative b 51 Bab-
 bitt
 " Manuel G h 6 Lindsey
 Neville Catherine clerk b 382 North
 " James W died May 31 1912
 " Mary widow Daniel H h 487 Aeu-
 shnet av [North
 " Mary M widow James W h 382
 " Samuel spinner h 130 Crapo
 " Thomas weaver b 52 Winsor
 Nevins James weaver b 67 Coffin av
 New Bedford Animal Rescue League
 226 Purchase

NEW BEDFORD AUTO CO G L
 Murdoch treas 16 Elm See
 page 1003
 " Bedford Board of Fire Under-
 writers 37 Purchase rm 27
 " Bedford Board of Trade 97 Wil-
 liam rm 202
 " Bedford Boiler & Machine Co
 (Clark W Holcomb) 42 Front

New
 " Bedford Bottling Co (Ike Abra-
 hamson) soda waters 32 Mor-
 ton court [12 Market
 " Bedford Children's Aid Society
 " Bedford Cleaning & Pressing Co
 (Benjamin & Louis Albert)
 176 Purchase
**NEW BEDFORD CLOTHING &
 JEWELRY CO** Inc rms 35, 39
 and 40 Arcade bldg See page
 33
 " Bedford Consolidated Oil Co 1017
 Aenshnet av
**NEW BEDFORD CO-OPERATIVE
 BANK** 125 Middle See page
 10
 " Bedford Cordage Co 131 Court
 " Bedford Cotton Mills Corp 295
 Phillips av [ion
 " Bedford Daily Mercury 112 Un-
 " Bedford Day Nursery 16 How-
 ard and 298 County [Second
 " Bedford Despatch Express 4 N
 " Bedford Dry Goods Co 182 to
 190 Union [Purchase
 " Bedford Emergency Hospital 194
 " Bedford Extractor Co fertilizer
 works Shawmut av beyond
 Hathaway rd
NEW BEDFORD FISH CO Inc City
 pier No 4 and end Merrill's
 wharf See advt Fish in Busi-
 ness Directory
**NEW BEDFORD FIVE CENTS
 SAVINGS BANK** 37 Purchase
 See page 9
 " Bedford Foundry & Machine Co
 272 S Water
 " Bedford Free Public Library
 Pleasant between William and
 Market
 " Bedford Furniture Co (F M
 Weeden) 43 Weld and 841
 Purchase

**PELEG H. SHERMAN 506 COUNTY ST.
 FUNERAL DIRECTOR AND EMBALMER**

OFFICE PHONES
 Bell 690-W. Auto. 1365

RESIDENCE PHONES
 Bell 690-R. Auto. 1306

New Bedford Textile School

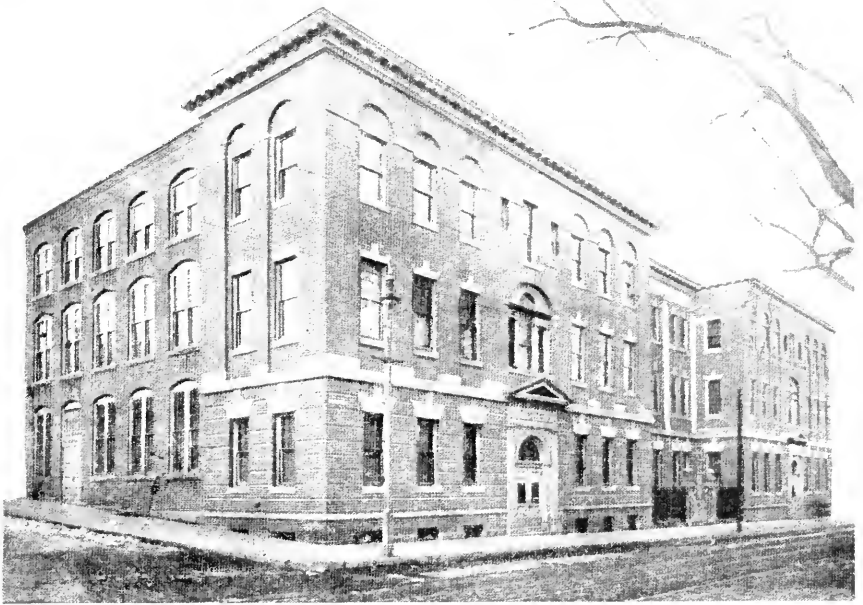

A NEW DEPARTURE FOR THIS SCHOOL

Beginning with the fall term of 1912, this school will offer, in addition to the regular courses heretofore given, courses for students who have reached the age of fourteen years.

Half of the time of such students will be given to a continuation of their academic work and the other half to work on the machines.

The regular courses offered by the school are:

- | | |
|-------------------------------------|-------------------------------|
| I. Cotton Manufacturing. | III. Chemistry and Dyeing |
| II. Designing. | IV. Seamless Hosiery Knitting |
| V. Latch Needle Underwear Knitting, | |

Mechanics and Shop Practice given in all courses.

(See other side)

New Bedford Textile School

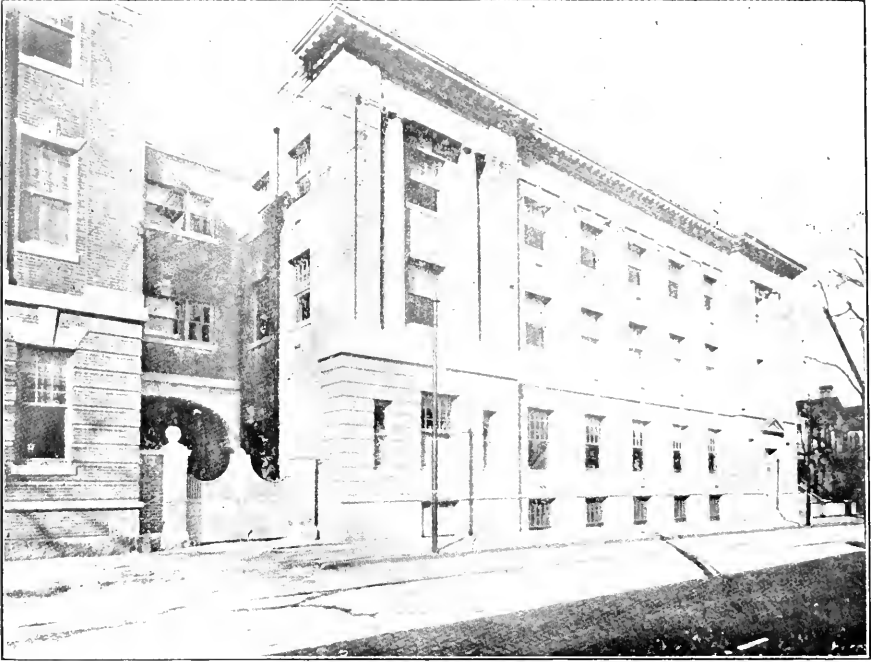

Students must be sixteen years old to enter the regular courses or must have spent one year in the preliminary course.

The latest addition to the school, occupied in the fall term of 1911, is 108 ft. by 112 ft., three stories, and a deep basement.

With the completion and equipment of this building, the school is able to offer to young men entering the **COTTON TEXTILE INDUSTRY** unsurpassed facilities for acquiring a thorough knowledge of the business.

New Bedford is the largest manufacturing center of fine cotton goods and the fastest growing mill city in this country.

Tuition free for students living in New Bedford.

Send for free catalogue. Address

New Bedford Textile School, New Bedford, Mass.

(See other side)

GREENE & WOOD

Every Kind of
LUMBER
AND MILL WORK

PINE STREET, off So. WATER STREET, NEW BEDFORD

NEW BEDFORD [1912] DIRECTORY

713

New

.. Bedford Gas and Edison Light Co 125 Middle works 214 S Water [Middle (W)]

.. Bedford Home for Aged 396

NEW BEDFORD ICE CO

George H Paul treas office and depot 12 School See page 39

.. Bedford Industrial School 87 N Water

NEW BEDFORD INSTITUTION FOR SAVINGS

George H Batchelor treas 174-178 Union See page 5

.. Bedford Loan Co 37 Purchase rm 25

.. Bedford Martha's Vineyard & Nantucket Steamboat Co C G Whiton agent 7 Commercial

NEW BEDFORD MILL SUPPLY CO

(Charles A Bowen) mill supplies 309 Acushnet avenue See page 1020

.. Bedford Motor Mart (Stanislaus A Lamoureux) 203 Davis

.. Bedford Packing Co (J Edward Moore) beef 222 Cedar Grove

.. Bedford Paper & Supply Co (Jacob H Robinson) 71-73 Union

.. Bedford Printing Co (W G Hamlen T Brady and D J Kelleher) 15 N Second

.. Bedford Public Warehouse School cor Water

.. Bedford Pumping Station e Purchase and Cedar Grove

.. Bedford Reed Co (J D & M D Martine) mfrs reeds and slasher combs 189 N Water

.. Bedford Reform and Relief Association 180 Allen

.. Bedford Rubber Co (James W Cross pres) rubber goods and oil clothing 66 William

NEW BEDFORD SAFE DEPOSIT & TRUST CO

The 61 William See page 6

New

.. Bedford Shuttle Co A G Seabury mgr 6 Elm

.. Bedford Stained Glass & Crystal Window Co (H O Firme) 164 County

NEW BEDFORD STEAM CARPET BEATING AND RUG CO

(H M Maine) North cor N Water See front cover

.. Bedford Steam Dye House William E Smith prop 53 William works 45 Hunter

NEW BEDFORD STEAM LAUNDRY

F G Tripp prop 128 and 130 Pleasant See front cover

NEW BEDFORD STORAGE WAREHOUSE CO

352-378 Sawyer See back binding and page 35

.. Bedford Tallow Co r 182 N Water

.. Bedford Textile Co (C R Gidley treas) cotton cordage 247 Shawmut avenue

NEW BEDFORD TEXTILE SCHOOL

William E Hatch pres and mgr 303-331 Purchase See opposite

.. Bedford Theatre 249-253 Union

NEW BEDFORD TIMES

Charles G Wood publisher Times bldg 120 Purchase See page 1021

.. Bedford Tow Boat Co Merrill's wharf [ter

.. Bedford V F A. High cor Foster

.. Bedford Water Works office 312 Municipal bldg repair shop 213 N Water

NEW BEDFORD WELDING CO

Thomas A Heaver prop 177 N Water See page 32

.. Bedford Yacht Club, Fairhaven bridge [chase cor William

NEW ENGLAND COMB WORKS

Vera & Curry props 129 S Sixth See page 1011

STEIGER-DUDGEON CO.

"The WOMAN'S Store"

Tel. Bell 82 & 83, Branches connecting all Depts.

" " 160 For Office Only. Auto. 1211

ALWAYS THE LATEST

For WOMEN'S, MISSES,

AND CHILDREN'S WEAR



The Directory to a business man is as essential
as a Dictionary to the student



714

NEW BEDFORD [1912] DIRECTORY

New

- “ England Cotton Yarn Co (Ben-
nett dept 1-2-3-4) 115 Cogge-
shall (Rotch dept 7-8) Or-
chard (S) beyond Rivet (N B
Spinning Co dept 9-10) North
near N Water
- “ England Publishing Co (Joseph
Tablas Jr) premium books 17-
19 Arcade bldg [2 Union
- “ England Steamship Co The office
- “ York Cloak Store 1097 Aenshnet
avenue and 966 S Water
- “ York Furniture Store (Joseph M
Lima) 180 Aenshnet av
- “ York Market (E A Hoxie) 251
Purchase
- “ York, N H & H R R depot foot
Pearl freight office foot Willis
ferry foot Union N Y freight
office 2 do
- “ York Upholstering Co (Benjamin
Levine and Hyman Eidlin)
757 Purchase [George
- Newby Jabez second hand h 17
- Newcastle Lena M teacher High
school rms 175 William
- Newcomb Ada died Aug 19 1912
- “ James card grinder h 41 Covell
- Newell Annie S widow b 161 North
- Newett Christopher operative b 41
Dunbar
- “ Ellen widow John h 41 Dunbar
- Newhall Louis M teacher Hosea M
Knowlton school rms 232 Plea-
sant
- Newman Anthony overseer 58 Adams
h 180 Cedar Grove
- “ Charles weaver h 27 Austin
- “ Charles J overseer Wamsutta Mill
h 255 Chestnut
- NEWMAN OTTO** awningmaker 126
Arnold h do See page 33
- “ see Neuman
- Newmark Boris watchmaker 79 Wil-
liam h 125 Belleville av
- Newsham Enoch painter b 51 Vine

Newsham

- “ James laborer b 201 Austin
- “ John operative h 201 Austin
- “ Joseph spinner h 91 Reynolds
- “ Robert spinner h 51 Vine
- “ Sarah widow James h 201 Aus-
tin [Mt Pleasant
- Newton Archie mule spinner h 531
- “ Henry mill hand h 60 Hathaway
- “ Isaac laborer h 49 Beech
- “ James W weaver h 115 David
- “ John L mill hand b 21 Marvin
- “ Joseph third hand h 3 Aenshnet
block
- “ Samuel clerk h 21 Marvin
- “ Simon salesman 84 Pleasant h
387 Park
- “ Thomas weaver h 592 N Front
- “ William laborer h 23 Woodlawn
av [Broek av
- “ William J spindle maker bds 98
- Neyland Harry A director 391 Coun-
ty h 66 Russell [er
- Nieadau Manuel laborer h 64 Mosh-
Nichola Joseph operative b 631 South
Water
- “ Manuel operative h 631 S Water
- Nicholas Daniel shoemaker 413 S Wa-
ter h 412 First
- “ Menu operative bds 672 Aensh-
net av [(S)
- “ Philomena widow h 398 Orchard
- Nichols Andrew F h 39 Bullock
- “ Andrew J clerk 75 William b 24
Vine [Kempton
- “ Charles M shoemaker rms 133
- “ Clifton laborer h 34 Vine [(S)
- “ Emelia operative b 398 Orchard
- “ Francis purchasing agent Gos-
nold Mills h 113 Bedford
- “ Georgia Mrs clerk Pairpoint Corp
b 34 Bonney
- “ Grace U teacher T A Greene
school bds 195 Cottage [Vine
- “ Harry G clerk 630 Purchase h 24

F. T. AKIN & CO. F O R G E FACTORY URNACE AMILY COAL

IF IT'S SHOES SEE US

CUSHING & BOUCHER
SUCCESSORS TO SCHULER BROS

76-78 PURCHASE STREET

NEW BEDFORD [1912] DIRECTORY

715

Nichols

- “ Henry W supt New Bedford Textile school h 57 State
- “ John J died Aug 17 1912
- “ Joseph M bds 1 Leonard
- “ Joseph W painter h 369 Coggeshall [49 North
- “ Leander P (Nichols & Damon) h
- “ Philip grocer 189 Belleville av b 42 Beetle
- “ Rebecca L nurse b 17 Richmond
- “ Roger W general secretary Y M C A
- “ Walter R clerk rms 42 Hill
- “ & Damon (L P Nichols and F H Damon) shoes 103 William

Nicholson Edward F treas Union St Ry Co h 433 Cottage

- “ John cloth presser h 48 Winsor
- “ John pedlar h 450 First
- “ John third hand h 19 Ashley
- “ John B died Nov 14 1911

NICHOLSON JOHN G lumber 27-35 Bowditch h 115 Hillman See foot lines

- “ John J machinist h 130 Norman
- “ Joseph lunch 423 Rivet b 436 do
- “ Michael third hand b 126 Eugenia
- “ Thomas mill hand b 189 Tinkham
- “ Thomas operative h 26 Cove

Nickerson Abbie F widow Maranda R h 137 Kempton [155 Hillman

- “ Alberto S cleaner 229 N Water h
- “ Alice E clerk 70 Purchase b 115 Cedar [h 290 Pleasant
- “ Charles F wagon police dept
- “ Dean B teamster Standard Oil Co h at Fairhaven
- “ Elmer operative bds 6 Jenney
- “ Ethel S housekeeper 83 Jenney
- “ Frank E chauffeur h 38 Walnut
- “ Frederick U h 404 Court
- “ George S h 83 Jenney
- “ Gilbert K clerk h 492 Mill
- “ Hattie T bds 137 Kempton [ham
- “ James loom fixer h 24 Peck-
- “ James rem to Hartford Conn

Nickerson

- “ John operative b 24 Peckham
- “ Joseph A fisherman h 114 Grinnell [Summer
- “ Lydia A widow Thomas h 83
- “ Maurice helper 50 Union
- “ Minnie L widow Charles E h 83 Jenney [403 h 170 Pleasant
- “ Rena D Mrs clerk 97 William rm
- “ Sylvanus E freight handler b 114 Grinnell [do
- “ William J physician 164 Middle h
- “ William W shoemaker h 262 Cottage [138 Fourth

Nicklas Frank J clerk 74 William h

- “ John oiler h 75 Clark [Coggeshall
- “ John J driver 68 Adams h 379
- “ Joseph W (C H & H A Lawton Co) 113 Union h 109 Hawthorn
- “ see Nicholas

Nicola Vanziel mill hand h 36 Dean

- Nicolos Gligor mill hand b 16 Bullard
- Nicolou Mary h 70 Forest [lips av
- Niech Antone operative h 7 Phil-Niedzwiechi Joseph operative h 132 Bullard [land Village

Nield Ellis mill hand bds 19 How-

- “ William A physician 62 Fifth h do [ton et
- Nietch Clemens laborer h 17 Hamp-
- Nietseh Lothar physician 436 County cor Union h do [George

Nightingale Joseph weaver h 33

- “ Robert weaver h 30 Welcome
- “ William operative b 30 Welcome
- Nikoval Jan operative h r 36 Hieks
- Niles William fixer h 76 Cove

“ William weaver h 289 Aenshnet av [tage

- “ William H carpenter h 588 Cot-
- Nilson John A engineer Page Mfg Co h 380 Court [Rockland

Nimmo John second hand h 94

- Niquette Oliver carpenter h 550 N Front

Nisbet Ernest spinner b 13 Ashley

J. G. NICHOLSON
LUMBER, SASH, DOORS and BLINDS
BOWDITCH STREET, NEW BEDFORD, MASS.

Horace A. Fitch Electrical Work

ALL KINDS OF

STORES WIRED FOR EFFICIENT LIGHTING

716

NEW BEDFORD [1912] DIRECTORY

Nisbet

“ James third hand h 13 Ashley
 “ James Jr second hand b 168 Cove
 “ William clerk 80 Purchase b 25 Winsor [tomska]

Nisbett George spinner h 124 Po-

“ Robert mill hand b 124 Potom-ska

“ William collector h 25 Winsor

“ see Nesbett [chase h 557 do

Nisson Herman shoe repairer 559 Pur-

“ Louis grocer 474 S Water h do

Nistele Charles E clerk 1103 Aensh-net av h 485 Coggeshall

Nixon Alfred J physician 84 Aensh-net av h do

Noble Catherine Mrs corsets and hair goods 1077 Aenshnet av h do [bury

“ Herbert loom fixer h 26 Salis-

“ Isaac C fitter h 1077 Aenshnet av

“ Jane h 294 Sawyer

“ Jane E bakery 68 Cove h 66 do

“ John W loom fixer h 81 Dunbar

“ Joseph hairdresser 711 Kempton h 140 Florence

“ Thomas b 66 Cove [vid

Noblet Alfred machinist h 170 Da-

Noblits George clerk 85 County h

83 do [195 Bowditch

Noel Albert E clerk 57 N Second b

“ Desire weaver h 2 Jean

“ Exilda housekeeper 1359 Aensh-net av [195 Fowditen

“ Narcisse barber 81 William h

“ Philomen mill hand b 149 Tink-ham

“ Wilfred weaver b 401 N Front

Nofftz Richard E florist 106 William and 961 Kempton h 969 do

Nogueira Joseph third hand h 723 S Water

Noguera Manuel h 134 Nash rd

Noia Frank carpenter b 79 County

“ Manuel C died April 2 1912

“ Manuel L h 79 County [137 do

Noia

“ Manuel L grocer 135 Rockland h

“ see Noyer [Chancery

Nokelski Martin glasscutter h 62

Nolan Catherine widow John h 123 Locust

“ Francis rem to Westerly R I

“ Henry twister tender bds 958 County

“ Henry weaver h 202 N Front

“ James tailor h 158 Nash rd

“ James J druggist 862 Purchase b 958 County

“ Joseph operative b 958 County

“ Mary J housekeeper 958 County

“ Philip mill hand b 158 Nash rd

“ Richard laborer b 65 Washburn

“ Samuel painter h 958 County

“ see Nowlan

Noland Bessie M teacher I W Ben-jamin school b at Fairhaven

Nolet Joseph A salesman 80 William h 90 Robeson

“ Neri h 68 Nash rd

Nolin Alfred machinist b 36 Hiels

“ Benjamin weaver h 229 Sawyer

“ Donat rem to Boston

“ Edward weaver b 229 Sawyer

“ Elodie Mrs h 36 Hiels

“ Henri operative b 36 Hiels

“ Honorine carpenter 487 N Front h do [man

“ Joseph third hand h 140 Tall-

“ Joseph Jr clerk 92½ Purchase h 268 Weld

“ Napoleon h 131 N Front

“ Napoleon A bds 140 Tallman

“ N Mrs boarding house 131 North Front

“ Ovedus carpenter h 352 Davis

“ Pierre carpenter 487 N Front h do

Nonquitt Spinning Co Andrew J Cur-rier agent Belleville av near

Hatch [Weld

Noon Ellen widow Martin h 182

Remember to investigate our methods before taking up a business course.

Kinyon's Commercial School

Odd Fellows Bldg., Cor. William and Pleasant Sts., New Bedford, Mass.

CASH OR CREDIT

DIAMONDS - WATCHES - JEWELRY

E. J. HODGDON

CUMMINGS BLDG.,
45 PURCHASE STREET
Up Stairs Opp. Waiting Station

NEW BEDFORD [1912] DIRECTORY

717

Noon

- .. Fernando ropemaker h 258 South Second
- .. John T laborer b 182 Weld
- .. Martin laborer b 182 Weld
- Noonan Anna widow John bds 1140 Acushnet av [yer
- .. Dennis E produce h 447 Saw-
- .. Edward asst mgr 140 Purchase b 139 Merrimac
- .. John T h 68 Hazard
- .. Joseph doffer b 4 Wamsutta
- .. Mary h 68 Hazard [Merrimac
- .. Mary J widow Edward D h 139
- .. Michael bottler b 4 Wamsutta
- .. Thomas park police h 35 Ingraham
- .. Thomas J machinist h 173 Allen
- Nooning Belle F bookkeeper 32 Pleasant b 127 Summer [Morgan
- .. Hannah H widow William B h 86
- Nooth William E laborer h 53 Cedar
- Noreross Olivia H teacher William H Taylor school b 84 School
- Nordmark August carpenter h 410 Allen [Austin
- Norlander Albert machinist bds 322
- .. Charles h 169 Shawmut av
- .. Charles D driver 47 William h 328 Austin
- Normand Nareisse machinist 19 North Second h 1 Rotch block 434 Bolton
- .. Philip wood turner h 163 David
- .. Wilfred engineer h 163 David
- Normandean Alfred machinist b 578 Mt Pleasant
- .. Arthur clerk 1081 Acushnet av bds 578 Mt Pleasant
- .. Fred U lamplighter h 578 Mt Pleasant [578 Mt Pleasant
- .. Mary D tailoress 46 Purchase b
- .. Oetave rem to Holyoke
- Normandin Ademor A real estate h 235 Sawyer
- .. Alcide rem to Worcester

Normandin

- .. Alfred J clerk 598 Purchase h 30 Franklin
- .. Alphonse (A Normandin & Co) and physieian 37 Purchase rm 10 h 18 Linden
- .. A & Co (Alphonse Normandin and Hilaire Therrien) drug-gists 122 N Front
- .. Camille h 10 Cornell place
- .. Francois X fireman h 4 Kenyon
- .. Francois X real estate h 28 Holly
- .. Fred laborer h 367 Sawyer
- .. John N b 10 Cornell place
- .. Joseph (164 Cedar Grove) rem to W Brookfield
- .. Joseph weaver 54 Holly
- .. Joseph E grocer 1404 Acushnet avenue b 10 Cornell place
- .. Juliette stenographer 29 Arcade bldg b 28 Holly
- .. Lena Mrs b 124 N Front
- .. Leo operative b 164 Cedar Grove
- .. Louis Z physician 584 Purchase and druggist 598 do h 586 do
- .. Ludger weaver bds 14 Beetle
- .. Nareisse h 164 Cedar Grove
- .. Paul, U S A h 23 Roosevelt
- .. Romeo J h 586 Purchase
- .. Romeo P clerk 145 Union b 28 Holly
- Normile James weaver h 134 Division
- .. Thomas city laborer h 161 Division [school h 128 Rivet
- .. William P janitor N B Textile
- Norris Edward machinist h 19 Hazard court [net av
- .. Edward operative b 1283 Acush-
- .. Edward weaver h 13 Salisbury
- .. George B spinner h 188 Belle-ville road
- .. John weaver h 59 Willow
- .. Joseph spinner b 43 Highland
- .. Joseph A linotype operator Standard h 153 Grinnell

Bonney, Folster & Co.,

THE NEW NORTH END DEP'T STORE

945-947 Acushnet Ave.,

New Bedford, Mass.

Hosiery, Underwear, Corsets,
Gloves, Ribbons, Laces, Handker-
chiefs, Trimmings, Infants' Wear,
Notions, Waists, Skirts, Wrappers,
Domestics and Men's Furnishings.

DO NOT BUY IMITATIONS. Buy the "Original BUTTER THINS"

.....Most satisfactory Cracker ever manufactured.....

Made solely by **SNELL & SIMPSON BISCUIT CO.,** (Superior Biscuits)
OFFICE and FACTORY, ADAMS ST., CITY

718

NEW BEDFORD [1912] DIRECTORY

Norris

- " Mary widow John b 43 Katharine [bds 514 Rivet
- " Robert helper 386 Acushnet av
- " Robert laborer b 22 Cleveland
- " Thomas B mgr 84 Pleasant h 33 Keene [terrace
- " Thomas W weaver h 5 Ashland
- " William N h 325 Kempton

North End Day Nursey 16 Howard

- " End Dry Goods Co (Josephine Bourque, Lama E Dionne and Alphonsine Gendron) 1521 Acushnet avenue
- " End Garage (A E Perron) 115 and 117 Bowditch
- " End Hardware and Furniture Co (Mannel L Sylvia) 1147 Acushnet avenue

NORTH END LAUNDRY CO 1066 County See page 1044

" End Pharmacy (T A Davignon) 420 N Front

" End Wet Wash Laundry Zephir Bessette manager 1066 County

Northcott John W principal Abraham Lincoln school h 2 Jenny Lind

Norton Agnes G stenographer 23 Clifford bldg bds 277 Park

" Alidia removed to N Adams

" Ansel A B salesman 6 Purchase h 46 Atlantic

" Catherine E stenographer 108 Union b 277 Park [Kempton

" Catherine widow Patrick h 526

" Catherine M cashier 182 Union b 186 Elm [h 55 Maitland

" Charles F driver N B Fish Co

" Charles H gasfitter h 30 Cove

" Cynthia widow William T h 833 Kempton

" Eliza Mrs h 74 Hemlock [chase

" George P teamster h 740 Pur-

" George W glass engraver bds 4 Foster

" Granville T overseer h 81 Sylvia

Norton

- " James mill hand h 99 Bowditch
- " James E drillmaker b 186 Elm
- " James F clerk b 277 Park
- " James H laborer h 186 Elm [ter
- " John mule spinner h 18 Bannis-
- " John J operative b 457 Sawyer
- " Joseph gasfitter bds 30 Cove
- " Joseph J gasfitter 1065 S Water h do

" Lewis rms 352 Purchase [Foster

" Mary E widow William O h 4

" Michael laborer h 696 First

" Michael J overseer N B Cotton

" Mills Corp h 460 Sawyer

" Patrick laborer b 277 Park

" Patrick J pressman Mercury b 186 Elm [ington

" Thomas E foreman b 61 Wash-

" Thomas J foreman street dept h 52 Locust [rd

" Thomas L teamster h 126 River

Norwood Alexander twister h 102 Ruth [h 99 Willard

" Hamilton molder 229 N Water

" James h 11 Ashley

" James teamster h 11 Ashley

" John laborer h 24 Juniper

" Malcolm twister h 513 N Front

" William twister h 95 Willard

Nosek Enos operative h 10 Felton

Notter Julia B widow John h 522 County [Co h 198 Rockland

Nourse Charles C driver Standard Oil

Novick Abraham S tailor 263 Acushnet av h do

Novinsky David shoe repairer 350 Coggeshall h do [Jean

" Zelis dyer 920 Acushnet av h 9

Nowak Benedyk weaver h 669 First

Nowaskowski Antone confectioner h 180 Cedar Grove

Nowell Joseph C selling agent 22 Clifford bldg h 12 Lincoln

" Leonard (Nowell & Lettibrige) h 254 Tinkham

" Samuel J h 51 Seventh

HASKELL BROS. DEALERS IN

. . . ICE . . .

400 COURT STREET

TELEPHONE CONNECTION

NEW BEDFORD, MASS.

SYCAMORE ST. GARAGE

Telephones
Bell 3191-W Auto. 3334

AJAX TIRES
GUARANTEED 5,000 MILES
Once Used, Always Used

NEW BEDFORD [1912] DIRECTORY

719

Nowell

- “ & Lettibrige (Leonard Nowell and Walter Lettibrige) bowling 1497 Aenshmet av
- Nowlan Amede fisherman b 23 Holly
- “ Fred fisherman b 238 Sawyer
- “ Jane widow Alec h 28 Nye
- Noyer George W variety 77 County b do [h 189 Fourth
- “ John C hairdresser 137 Grinnell
- “ Ventura C drillworker h 53 Oak
- Noyes Benjamin C h r 77 Linden
- Nudd Alice T b 31 Ash (S)
- “ Frederick D asst undertaker 506 County h 31 Ash (S) [h do
- Nulman Herman I tailor 24 N Ash
- Nunes Antone laborer 144 S Water h 334 S Front
- “ Antone F carpenter b 293 County
- “ Antonio C laborer h 11 Jenney
- “ Frank mill hand h 42 Division
- “ George clerk 198 Union b 175 Division [ehard (S)
- “ George J drillworker h 358 Or-
- “ John laborer h 59 Stephen
- “ John laborer h 278 Dartmouth
- “ John laborer h r 435 S Water
- “ John mill hand b 14 Cotter
- “ John B mill hand h 16 Cotter
- “ John C laborer Cove rd crusher h Dartmouth st
- “ John S weaver h 444 Rivet
- “ Joseph carpenter h 40 Aenshmet av [ond
- “ Joseph carpenter h 375 S Sec-
- “ Joseph mill hand b 204 Coffin av
- “ Joseph F mill hand h 248 Bowditch
- “ Joseph S carpenter h 3 Devoll
- “ Manuel mill hand b 204 Coffin av
- “ Manuel weaver h 47 Stephen
- “ Manuel B laborer h 14 Cotter
- “ Manuel B carpenter h 175 Division [101 Fifth
- “ Maria A seamstress 185 Union b
- “ Mary Mrs h 614 S Water

Nunes

- “ Mary C widow Joseph h 329 S Second [Fourth
- “ Mary C widow Manuel h 254
- “ Mary J widow Manuel J h 64 Washington [lock
- “ M Clarence carpenter h 28 Bul-
- “ Paul S laborer N E W W bds r 115½ Fifth
- “ Pedro operative h 206 Crapo
- “ Seraphin laborer b 254 Fourth
- “ Seraphine laborer h 99 Hemlock
- “ Vincent car cleaner U St Ry Co b 25 Bennett
- Nure Harchif mill hand b 54 Davis
- “ James mill hand h 54 Davis
- Nuttall Edward weaver b 850 First
- “ George fireman h 337 Tinkham
- “ James H druggist 146 Arnold h 10 Hawthorn ter [ditch
- “ Jane widow William h 155 Bow-
- “ Wilfred weaver h 322 Sawyer
- “ William weaver h 1105 County
- Nutter Arthur laborer h 188 Austin
- Nye Annie L C Mrs h 189 Maxfield
- “ Clark D painter 34 Union h 64 Foster [Purchase
- “ Dora widow George H h 212
- “ Ernest B clerk h 254 Maxfield
- “ Evelyn D housekeeper 360 Court
- “ Fred M clerk 146 Arnold bds 324 Park
- “ Frederick L clerk 134 Purchase rms 111 Summer [Hill
- “ George E drill inspector h 43
- “ George H supt of cemeteries h 23 Arnold pl
- “ Isabel M Mrs h 324 Park
- “ Jane W widow Clement D h 9 Anthony
- “ Joseph K prop W F Nye estate Fish Island h at Fairhaven
- “ Lester B shoemaker h 72 Smith
- “ Mary B milliner b 325 Kempton
- “ Mary E Mrs dressmaker 43 Hill h do

Seek, and Ye Shall Find

the progressive man's advertisement in his local Directory. At your service when his goods are wanted



LAST YEARS DIRECTORY is as valuable
as a last years Almanac
It may send you miles out of your way

720

NEW BEDFORD [1912] DIRECTORY

Nye

- .. Meribah W widow Franklin b 31 Parker [Smith
- .. Orlando I clerk 185 Union h 66
- .. Pemberton H rms 37 Morgan
- .. Susan C widow Thomas Jr h 709 County
- .. William F estate oils Fish Island
- .. William T stereotyper Times h 121 Shawmut av [Fourth
- Nyman Ego glass blower h 121½
- Oakes Norman W tinsmith 55 N Water h 61 Hill [Acushnet av
- .. Rachel T widow John bds 253
- Oates Hugh helper b 314 N Front
- .. John F overseer Beacon Mfg Co h 42 Locust
- Ober Harlan F special agent 12 Market h 84 Ash (S) [11 Elm
- Obey Samuel porter 119 Union h
- Obidrienski Waclaw mill hand h 15 Cotter [rd
- Oblonski John mill hand h 114 Nash
- O'Brien Addie nurse rms 314 Arnold
- .. Anastacia widow Owen h 9 Harrison [net av
- .. Anna Mrs rms 296½ Acush-
- .. Annie E stenographer b 7 Priscilla
- .. Annie J h 21 Homer
- .. Bridget died April 30 1912
- .. Catherine weaver b 566 S Second
- .. Clarence R clerk N B C M Corp b 95 Hawthorn
- .. Daniel third hand h 78 Jouvett
- .. Daniel N overseer Taber Mills h 109 Bonney [do
- .. Daniel P physician 330 Union h
- .. Daniel S hairdresser h 146 Armour
- .. Dennis shoemaker rms 72 High
- .. Ellen widow James h 841 South Water [vis
- .. Ellen widow William b 187 Da-
- .. Frank J meter tester 125 Middle h 95 S Sixth

O'Brien

- .. F Thomas overseer Manomet Mills b 43 Beetle
- .. George L laborer b 116 Rivet
- .. Harry operative b 66 Myrtle
- .. James h 841 S Water
- .. James coachman h 7 Priscilla
- .. James insurance b 191 Bonney
- .. James teamster b 920 County
- .. James J clerk 214 Union h 29 Cedar [cust
- .. John city blacksmith h 30 Lo-
- .. John helper h 41 Washburn
- .. John shoemaker b 30 Locust
- .. John stoker h 186 Chestnut
- .. John weaver b 78 Jouvett
- .. John E engineer h 95 Fourth
- .. John H clerk 240 Union bds 132 State
- .. John J teamster h 133 Jenny Lind [den h 101 Robeson
- .. John N wood and coal 32 Lin-
- .. John N Jr rodman 302 Municipal bldg b 101 Robeson [tin
- .. John S shoemaker b 104 Aus-
- .. Joseph shoemaker b 30 Locust
- .. Joseph F machinist h 116 Rivet
- .. Joseph J sexton St James church h 152 Acushnet av
- .. Lillian b 163 Weld
- .. Mabel N nurse b 314 Arnold
- .. Margaret V electrolysis 230 Davis b do
- .. Mary comb tender h 187 Davis
- .. Mary Mrs weaver h 1618 Acush-
- .. Mary widow Bernard h 116 Rivet
- .. Mary widow Dennis h 135 Hathaway
- .. Mary widow Michael b 95 S Sixth
- .. Mary (widow Robert H) died Jan 17 1912
- .. Mary A bds 21 Homer
- .. Mary L h 305 Cedar
- .. May L music teacher b 116 Rivet
- .. Michael foreman h 734 Kempton
- .. Michael laborer N B W W h 920 County

M. P. B. SILVA & SON HARDWARE

Boat Hard-
ware
Cordage

Mechanics Tools Agricultural Implements

157 Acushnet Avenue

Both Phones

New Bedford

JAMES J. MOORE
CONTRACTOR & BUILDER
125 Oak Street, New Bedford

B
E
L
L
791

If you want things
DONE RIGHT
 and **UP-TO-DATE METHODS**
 Call upon me.

NEW BEDFORD [1912] DIRECTORY

721

O'Brien

- “ Patrick foreman h 76 Florence
- “ Patrick H laborer h 104 Austin
- “ Patrick H liquors 438 Purchase h 132 State
- “ Patrick J shoemaker b 30 Locust
- “ Sanford F awningmaker 31 Commercial b 219 Acushnet av
- “ Thomas laborer h 46 Washburn
- “ Thomas B spinner b 101 Robeson
- “ Thomas F overseer b 43 Beetle
- “ Timothy laborer b 11 Logan
- “ Timothy F lawyer 71 William b 55 Fifth [149 State
- “ Timothy J clerk 438 Purchase h
- “ Timothy J shoemaker h 190 Maxfield [vis
- “ Timothy J watchman h 230 Da-
- “ William spinner h 74 Penniman
- “ William A student b 30 Locust
- “ William F city laborer b 799 Water [mour
- “ William F electrician b 146 Ar-

Obue Peter slasher b 59 Bullard

O'Callahan Nellie J rem to Boston

- O'Connell Catherine teacher Acush-
- net av school b 10 Washington
- “ Dennis h 35 Mosher [ton et
- “ Florence spooler tender b 15 Mor-
- “ James operative b 35 Mosher
- “ John A musician b 457 Union
- “ John F second hand h 141 Divi-
- sion [nolds
- “ John J third hand bds 11 Rey-
- “ John P glassworker h 370 Or-
- chard (S)
- “ Joseph F musician h 457 Union
- “ Joseph F Jr leader orchestra Ha-
- thaway's Theatre h 99 Pierce
- “ Thomas clerk 991 S Water rms
- 800 First
- “ Thomas musician b 857 Union

O'Connor Burdett physician 298 Un-

- ion h do [Franklin
- “ Cornelius J brakeman h 15
- “ Dennis J ice 431 Rivet b do [ham
- “ James copperworker b 189 Tink-

O'Connor

- “ James grinder h 129 Grinnell
- “ Jeremiah died Sept 19 1911
- “ Jeremiah E P insurance agent 37
- Purchase rm 23 h 125 Parker
- “ Jeremiah J supt Hill & Cutler h
- 18 Parker
- “ John laborer 100 S Water b 177
- Fourth [Rivet
- “ John L clerk 184 Fourth bds 431
- “ John T spinner h 1005 Acushnet
- av [rms 1005 do
- “ Lawrence clerk 1001 Acushnet av
- “ Mary E teacher William H Tay-
- lor school b 431 Rivet
- “ Michael grinder bds 274 Cedar
- Grove [b 431 Rivet
- “ Patrick H physician 240 County
- “ Thomas J A clerk 10 William h
- 23 Sycamore [Water
- Odams Louisa Mrs h 221 South
- Oddy Benjamin weaver b 146 Holly
- “ John weaver h 152 Tallman
- “ Thomas bottler 244 N Front h
- 146 Holly

Oden John H barber b 113 Court

- O'Donnell Annie V bookkeeper 682
- Purchase b 213 Austin
- “ Annie V stenographer 105 Wil-
- liam b 32 Maitland
- “ Bridget A h 85 S Second
- “ Edward J clerk 163 Union and
- prop Plymouth House 245 Pur-
- chase h do
- “ James laborer h 57 Prospect
- “ John mariner h 32 Maitland
- “ Margaret and Mary h 159 Weld
- “ Michael shoemaker h 57 Prospect
- “ Patrick b 57 Prospect
- “ Patrick fireman h 213 Austin
- “ Patrick weaver h 68 Blackmer
- “ Thomas packer h 55 Potomska
- “ William waiter 204 Purchase h
- 577 Cottage [burn
- Oehler Fritz weaver bds 50 Wash-
- Oesting Edward A real estate h 36
- Jenny Lind [h 689 County
- “ F William treas 298 Acushnet av

PELEG H. SHERMAN 506 COUNTY ST.
FUNERAL DIRECTOR AND EMBALMER

OFFICE PHONES.
 Bell 690-W. Auto. 1305

RESIDENCE PHONES
 Bell 690-R. Auto. 1306

Every Kind of GREENE & WOOD LUMBER AND MILL WORK PINE STREET, off So. WATER STREET, NEW BEDFORD

722

NEW BEDFORD [1912] DIRECTORY

Oesting

“ F William Jr clerk Beacon Mfg
Co b 689 County [22 Rockland
“ Gertrude clerk 861 S Water bds
“ Katherine widow Paul h 22 Rock-
land
“ Mary E bds 698 County
“ Paul J engraver b 22 Rockland
“ Rudolph machinist b 22 Rockland
Offley Arlington L ropworker b 169
Elm
“ Charles A waiter h 195 Smith
“ Charles E barber 24 Purchase b
319 Elm [ton
“ George W laborer h 820 Kemp-
“ John K H cook h 110 Cedar
“ John R Rev h 169 Elm
“ John W h 169 Elm
Ofstroek Charles clerk foot Willis b
Purchase cor Franklin [burn
Ogara Joseph operative h 12 Wash-
“ Lawrence weaver b 1 Rivet
“ Louis weaver h 23 Acushnet av
“ Thomas teaming 12 Washburn h
do [Grove
Ogarro John operative h 108 Cedar
Ogden Abraham operative h 14 High-
land [lano
“ Anna widow William bds 76 De-
“ Arthur R clerk foot Willis h 278
Phillips av
“ Ernest W clerk h 47 Lombard
“ Fred third hand b 190 Dean
“ Hannah asst supt public bath h
47 Lombard [Pleasant
“ James H clerk 819 Purchase b 447
“ John h r 441 Pleasant
“ John R weaver h 190 Dean
“ May E bds 447 Pleasant
“ Richard operative h 16 Abbott
“ Robinson mule spinner h 44 Salis-
bury
“ Rose housekeeper b 12 Pope
“ Thomas clerk b 1122 Acushnet av
“ Timothy twister rms 344 Coffin av
“ William laborer h 447 Pleasant
Ogdon Annie E b 447 Pleasant

Ogie Damase weaver h 33 Nelson
“ Eli B weaver h 39 Roosevelt
O'Grady Stephen spinner h 69 Vine
“ Thomas bakers' supplies 69 Vine
h do [State
O'Hara Edward operative h 366
“ James salesman 94 Purchase h
25 Richmond [25 Richmond
“ James P salesman 165 Union b
“ Mary widow John h 25 Rich-
mond [599 Cottage
“ Thomas F mgr 32 Purchase h
“ William J treer b 25 Richmond
O'Hare James W plasterer h 63
Clark
O'Hearn John F laborer b 13 Abbott
“ Mary widow Patrick h 71 Hall
“ Michael operative b 71 Hall
“ Thomas weaver rms 215 Coffin av
“ William real estate h 13 Abbott
Ohlson Gustave paper hanger rms
92 High [Tinkham
Ohnesorge William weaver h 249
O'Independent A C Vieira publisher
250 S Second
O'Keefe Anastasia bds 88 Mill
“ Edmund h 88 Mill
“ John A organist and music
teacher b 88 Mill [Arnold
“ William T clerk 145 Union b 192
“ see Keefe
Okiski Antone weaver h 649 First
Old Dartmouth Historical Society 37
N Water
Oldfield Abraham weaver h 18 Viall
“ Frank jeweler 987 S Water h at
Fairhaven
“ Frederick machinist h 163 State
“ Samuel F removed from city
“ William fixer h 195 Rivet
“ William weaver h 138 State
Oldham George overseer Grinnell
Mfg Co h 149 Myrtle
“ John Rev pastor Wesley Metho-
dist Episcopal church h 283
Bowditch [h 29 Potter
“ Joseph overseer Pierce Mfg Corp

STEIGER-DUDGEON CO.

“The WOMAN'S Store”

Tel. Bell 82 & 83, Branches connecting all Depts.

“ “ 160 For Office Only. Auto. 1211

**Garments, Millinery,
Hosiery, Underwear,
Housekeeping Goods,
&c. &c.**

At Lowest Prices

CITY REAL ESTATE Centre and West End a Specialty

Z. R. PINAULT, 96 WILLIAM STREET, ROOM 11

NEW BEDFORD [1912] DIRECTORY

723

Oldham

- “ Lily bookkeeper 1623 Acushnet
avenue b 283 Bowditch
- O'Leary Dennis laborer h 52 Smith
- “ Ellen widow Richard h 63 Clark
- “ Eugene operative h r 198 State
- “ Helen stenographer 98 Front b 9
Stone
- “ Henry coachman h 9 Stone
- “ Joseph clerk b 925 Acushnet av
- “ Mary E bookkeeper b 9 Stone
- “ Michael laborer b 506 Purchase
- “ Patrick breweryworker 29 Brook
- “ Patrick liquors 925 Acushnet av
bds Dean near Acushnet av
- “ Thomas laborer h 700 Purchase
- “ Wesley A director N B Industrial
school rms 371 County
- “ William clerk 435 County
- “ see Leary
- Olejas John operative h 5 Fulton et
- Olerichs Leslie baker h 121 Eugenia
- Olevitz Joseph weaver h 819 S Water
- Oliveira Anna Lena widow Frank h
15 Stowell
- “ Antone ashman h 357 Coffin av
- “ Antone E operative b 139 Coffin
avenue [avenue
- “ Antonio mill hand b 139 Coffin
- “ Ben operative h 63 Swift
- “ Caton weaver h r 510 First
- “ Francis operative b 15 Stowell
- “ Henry operative b 15 Stowell
- “ Jaemith clerk 77 Grinnell h 44-
Bolton
- “ Jessie operative h 46 Larch
- “ Joaquim F laborer N B W W
- “ Joaquim S provisions 113 S Sec-
ond h 18 Madison [do
- “ John clerk 66 Howland h 86
- “ John operative h 591 First
- “ John S painter b 298 Fourth
- “ Jose carder h 21 Mitchell
- “ Jose grocer 474 Belleville av h
59 Collette
- “ Jos operative h 257 Tinkham

Oliveira

- “ Jose E laborer h 387 Belleville
avenue
- “ Joseph operative 799 S Water
- “ Joseph operative h 371 First
- “ Joseph painter h 50 Katharine
- “ Joseph spinner h 480 Belleville av
- “ Leon laborer h 93 S Second
- “ Luiz S weaver h 64 Collette
- “ Manuel laborer h 3 Maiden lane
- “ Mary operative b 18 Swift [bitt
- “ Mary widow Francisco h 12 Bab-
“ Victorino (Oliveira & Rebello)
437 Belleville av h 456 do
- “ & Rebello (Victorino Oliveira
and Frank Rebello) grocers
437 Belleville avenue [Nye
- Oliver Abbie S widow Joseph b 12
- “ Andrew J driver 1 William h 859
Kempton
- “ Annie h 149 Elm
- “ Annie widow h 286 Fourth
- “ Anthony clerk 88 Purchase b 253
Brownell
- “ Antone operative h 12 Babbitt
- “ Antonio fisherman h 75 Crapo
- “ Antonio Jr clerk 61 Crapo b 18
Independent
- “ Charles telephone installer 43
William h at Fall River [High
- “ Charlotte A widow Albert bds 24
- “ Clara widow h 86 Howland
- “ Clarence W harness cleaner 50
Elm h 335 Middle
- “ Dennis mill hand h 265 S Front
- “ Emma L widow Richard W h 198
Smith
- “ Frank farmer Almshouse bds do
- “ Frank farmer h 1038 Rockdale av
- “ Frank operative h 12 Babbitt
- “ Frank J rem from city
- “ Frank J Jr clerk b 341 First
- “ Fred E laborer h 127 Smith
- “ Garrison L janitor h 80 Cedar
- “ George F collector 7 Purchase h
121 Bonney [390 Elm (W)
- “ Hubert elevatorman 182 Union b

PAINTERS' SUPPLIES

Walnut, Cor. Water, 84 Pleasant St., 1218 Acushnet Av. 129 COVE STREET

F. T. AKIN & COMPANY

Seek, and Ye Shall Find

the progressive man's advertisement in his local
Directory. At your service when his goods are wanted

724

NEW BEDFORD [1912] DIRECTORY

Oliver

- .. Jacinth laborer h 76 Howland
- .. James H painter h Hudson st
- .. Joaquim S provisions 113 S Second h 18 Madison
- .. John city laborer h 104 Thompson
- .. John laborer h 486 S Water
- .. John ship carpenter h 428 Kempton

OLIVER JOHN B deputy sheriff and auctioneer 37 Purchase rm 28 h 297 Cottage See page 37

- .. John F police h 390 Elm (W)
- .. Joseph h 265 South Front
- .. Joseph barber 58 Rivet h 33 Swift
- .. Joseph laborer h 75 Crapo
- .. Joseph laborer h 49 Roosevelt
- .. Joseph painter h 50 Katharine
- .. Joseph M clerk h 52 Willow
- .. Julius P drillmaker h 400 Orchard [12 Nye
- .. J Milton (Oliver & Grenache) h
- .. Lawrence J engineer h 165 Grinnell [son
- .. Louis operative bds 154 Thompson
- .. Manuel clerk 34 Elm b Kempton
- .. Manuel laborer h 132 Dartmouth
- .. Manuel operative h 157 Crapo
- .. Manuel twister h 32 Bentley
- .. Manuel J clerk b 341 First
- .. Marcelino drill seourer h 169 Fourth [mouth
- .. Mary clerk 139 Union b 132 Dart-
- .. Mary widow h 435 S Water
- .. Mary widow Frank P h 154 Thompson
- .. Mary grocer 341 First h do
- .. Michael mill hand b 27 County
- .. Morris cook b 130 S Second
- .. Pedro operative h 95 Cove rd
- .. Seraphin operative h 14 Bourne
- .. Samuel U mgr Ward 6 Furniture Co 1020 S Water h 300 County
- .. William twister h 19 E French av & Grenache (J Milton Oliver and Joseph E Grenache) lunch 179 Purchase

- Oliveria Joseph mason h 480 S Second
- Olivier Frederick P b 14 Eighth
- .. George L (G L Olivier Co) h 14 Eighth [net av
- .. G L Co liquors 384-386 Acush-
- .. Israel weaver h 389 Bolton
- .. Kenneth S student b 14 Eighth
- .. Louis H bds 74 Maxfield
- Olmstead George I tire repairer 14 Fifth h 68 Foster [Walnut
- Olmsted Henry M drillworker rms 56
- Olsen Harry foreman h 59 Pierce
- .. John auto repairer h 22 Mill
- .. Olaf laborer rms 7 N Second
- .. Olaf steam fitter h 157 Chancery
- Olson Amanda S widow h 127 Fair
- .. Charles W carpenter b 847 Rockdale av
- .. Ingal carpenter h 847 Rockdale av [av
- .. John A carpenter b 847 Rockdale
- .. Nils paper hanger h 204 Brownell
- .. Victor E rem to Boston
- Olsoncz Jan mill hand h 7 Marvin
- Olsson Carl J carpenter h 166 Clinton
- Olstein Annie B widow John L b 117 Hillman [117 Hillman
- .. John H janitor Court House bds
- O'Malley Agnes M teacher Parker st school b 511 Cottage [av
- .. James laborer b 575 Acushnet
- .. John laborer h 511 Cottage
- .. John machinist h 272 Fourth
- .. Katherine M teacher Parker st annex school b 671 Cottage
- .. Margaret widow h 49 Winsor
- .. Mary E bds 511 Cottage
- .. Mathew laborer b 48 Rockland
- .. Matthew fireman h 104 Mosher
- .. Michael S drillworker h 38 Ash (S) [Front
- .. Patrick operative bds 170 North
- .. Patrick spinner h 210 Coffin av
- .. Patrick H laborer h 8 Pearl
- .. Thomas laborer h 29 Winsor
- .. Thomas laborer h 49 Winsor

To do things right you must be taught. Our instructors can do it.

Kinyon's Commercial School

Odd Fellows Bldg., Cor. William and Pleasant Sts., New Bedford, Mass.

Furniture Packed for Shipment. Reed Chair Repairing a Specialty

Antiques Bought and Sold

BAY STATE CHAIR CO. A. P. FOSTER, Proprietor
42 North Water Street Bell Telephone, 1081 New Bedford, Mass.

NEW BEDFORD [1912] DIRECTORY

725

O'Malley

- .. Thomas laborer h 575 Acushnet av [net av
- .. Thomas F operative b 575 Acush-
- .. William special police 162 Union h 290 Fourth
- Oman Charles A foreman 144 South Water h 54 Allen
- .. Charles E overseer Booth Mfg Co b 54 Allen [2430 Acushnet av
- .. James D salesman 185 Union h
- .. Nena P stenographer 144 S Water b 54 Allen
- .. R Milton rms 126 Purchase
- O'Meara Elizabeth F h 256 Hillman
- .. Mary T h 256 Hillman
- .. Morgan died April 9 1912
- Omerod James shoemaker h 1039 County [at Fairhaven
- Oney Allie W bookkeeper 42 Front h
- .. Catherine Mrs bds 66 State
- .. Elizabeth E teacher Middle street school b 63 Thomas [David
- .. Ellen I widow Alexander h 90
- O'Neil Anna clerk 1100 Acushnet av b 100 Clark
- .. Clara M teacher Harrington school bds 34 Emerson (S)
- .. Daniel machinist b 25 McGurk
- .. Dennis b 104 Locust
- .. Edward W watchman H of C h 301 County [Emerson (S)
- .. Eleanor clerk 7 Pleasant bds 34
- .. George clerk 201 Union bds 25 Trinity [ditch
- .. Hannah widow Dennis h 138 Bow-
- .. James driver bds 43 Union
- .. James fixer h 358 Coffin av
- .. James laborer h 223 N Front
- .. James A carpenter b 64 Russell
- .. John fireman h 237 State
- .. John glasscutter rms 62 Russell
- .. John laborer h 46 Reynolds
- .. John H clerk b 25 Trinity
- .. John H inspector U St Ry Co h 25 Trinity [Trinity
- .. John H Jr yarn inspector b 25

O'Neil

- .. John V plumber b 87 Atlantic
- .. Margaret T widow Peter b 658 Acushnet av [shnet av
- .. Michael fixer h Dewey n Acu-
- .. Nellie Mrs h 9 W High
- .. Nora Z bookkeeper b 104 Locust
- .. Michael laborer h 14 Highland
- .. William H foreman S Union h 34 Emerson (S) [Coggeshall
- .. William H Jr machinist h 451
- O'Neill John laborer b 631 Hathaway rd [h 256 Union
- .. John E clerk Smith Bros Brewery
- .. Katherine E (Mrs James F Powers) millinery 262 Union
- .. Margaret widow William H h 57 Locust
- .. Murray rms 38 Walnut
- O'NEILL MURRAY AUTO CO**
(Mark E Sullivan) 497-501
County See page 1007
- .. Nora Z cashier 67 William b 104 Locust
- .. Thomas F liquors 215 and 221 Coggeshall h 119 Mill
- Oneko Woolen Mills (Holden Leonard & Co) dress goods end Purchase
- Onley Charles H tailor 340 Acushnet av h 147 Smith [Willis
- .. John A clothes cleaner bds 121
- .. Mary H sub teacher public schools b 121 School
- .. William G hairdresser 57 Smith h 121 Willis
- Onofrio Angelo D fruit 263 Purchase h 501 Acushnet av
- Oothout George M insurance agent b 236 Collette [yett
- Openshaw Edward spinner h 31 Jon-
- .. George b 31 Jouvette
- .. James toymaker h 38 Ashley
- .. William porter b 100 S Sixth
- Orentt Charles N carpenter b 734 Kempton [Kempton
- .. Elsie clerk 182 Union bds 734
- .. James shoemaker h 343 Purchase

Office Phones.

Bell 8013
Auto. 2163

ALDEGE CHAUSSE'
FUNERAL DIRECTOR AND EMBALMER

PRIVATE AMBULANCE SERVICE
386 NORTH FRONT STREET

Res. Phones.

Bell 8112-M
Auto. 2151

WILLIAM H. MUDGE

SANITARY PLUMBING, HOT WATER AND HOT AIR HEATING

I install Gas Automatic Heaters, Also Water Systems for Country places
157 ACUSHNET AVE., BELL AND AUTO. PHONES NEW BEDFORD

726

NEW BEDFORD [1912] DIRECTORY

ORCUTT NELSON L & CO builders
59 High h 734 Kempton See
page 1022

" Susan E B Mrs nurse h 734
Kempton

**OREGON STEAM CLEANING &
DYEING WORKS** 800 Pur-
chase See page 33

O'Reilly Miles porter 84 Union b 177
Fourth [chase

Orient Distributing Co teas 60 Pur-
Ormerod James weaver h 1039 County

" William weaver h 46 Fruit

Ornnod Jack operative b 137 Perry

O'Rourke Annie widow h 186 Divi-
sion

" Francis glassutter b 179 Fourth

" James h 185 Division [sion

" James Jr city laborer b 185 Divi-

" John florist b 185 Division

" John gardener 290 Broek av b
185 Division

" William H insurance agent 120
Purchase rm 403 h 1 Cornell ct

" see Rourke

Orpheum Theatre Henry R Lefebvre
mgr 1007 S Water

Orr Harry H operative h 33 George

" James slasher tender h 4 Har-
mony

Ortner Henry laborer h 25 Adams

Ortowski Louis mill hand h 381 Cog-
geshall [Washburn

Orzechowski Walter weaver h rear 21

Osbaldeston Alfred rem to Fall River

" Edward weaver h 3 Abbott

" Sidney rem to Fall River

Osberg Philip E steam fitter rms 8
Park pl [Second h do

Osborne Edward D physician 37 S

" John D laborer h 198 Elm

" Mary widow Richard h 163 Emer-
son (N)

" Michael J city laborer h 84 Wal-
den [ville rd

" Murtys E shoemaker h 198 Belle-

" Patrick V b 163 Emerson (N)

Osborne

" Richard gardener h 340 Cottage

" William watchman h 191 Belle-
ville rd [h 78 Thomas

Osgood Edward A clerk 28 William

" Ida J widow William S bds 755

" Lena B Mrs h 78 Thomas

" Ruth A widow Christopher A h
74 Lindsey

" William S Jr driver 270 Aeush-
net av h 755 Kempton

O'Shea Joanna widow Thomas h 215
Grinnell

" Patrick T groom b 215 Grinnell

Ossibaeh Edward weaver h 136 Bul-
lard [ney

Osswald John K clerk h 126 Bon-

" Thomas weaver h 5 Stanton ct

" Thomas P carder b 5 Stanton ct

Ostignay Emily widow Adelard h 36
Jouvett

" Pierre salesman h 83 Rivet

Ostiguay Arthur teamster h 26 Belle-
ville av [Clifford

" Eugene helper 48 Pleasant h 245

Ostler Edward carpenter h 42 Dudley

Ostroff Annie Mrs h 557 Purchase

" Sam hairdresser 461 S Water h
455 do

Oswald Thomas baker 878 Purchase

Otheman Bartholomew h 4 Sears

" John salesman b 129 Clinton

" Mary violin teacher 4 Sears b do

Otins Jose A labore h 71 Mosher

Otis Dexter L clerk 377 Cedar b 156
Merrimac

" Edmund G h 10 Eighth

" Edward F druggist 377 Cedar h
156 Merrimac

" George student b 10 Eighth

" Thomas student b 10 Eighth

O'Toole Florence H teacher Jireh
Swift school b 18 Seventh

" Maud Mrs h 158 Collette

" Samuel tinsmith 250 Purchase b
158 Collette

Ottiwel Sarah D died Feb 1 1912

THE STORES WITH THE REPUTATION

LAWTON'S REXALL STORES DRUGS, CIGARS
Toilet Articles

.. .. 50 YEARS EXPERIENCE **CANDY = SODA**

E. T. DESAULNIERS

102 WELD ST.,

HIGH CLASS

WATCH AND JEWELRY REPAIRING

AT MODERATE PRICES

NEW BEDFORD [1912] DIRECTORY

727

Ouilette Alphonse carpenter bds 361
N Front

- “ Andre fixer h 117 Bates av
- “ Antoine carpenter h 15 Nye
- “ Armand carpenter b 361 N Front
- “ Arthur weaver b 155 Earle
- “ August second hand h 195 Rivet
- “ Clement spinner h 38 Bullard
- “ Delima widow John h 59 Bullard
- “ Ephraim carpenter b 361 North
Front [Nye
- “ Eugene driver 1070 County b 15
- “ Felix operative b 24 W French
av
- “ Frank weaver h 56 Belleville rd
- “ John fixer h 210 Brook
- “ Joseph mill hand h 121 Webster
- “ Joseph operative h 42 Washburn
- “ Michael weaver b 67 Coffin av
- “ Phidime carpenter h 239 Sawyer
- “ Pierre weaver b 67 Coffin av
- “ Thomas carpenter h 60 Cove
- “ Thomas laborer h 4 Blackburn

Quimette Alexandrina clerk bds 36
Salisbury

- “ Arthur baker b 643 First
- “ Arthur slasher h 85 Beetle
- “ Celeste widow Louis b 19 Hieks
- “ Delphis furniture 639 First h do
- “ Delphis laborer h 335 Shaw
- “ Edmond h 531 S Second
- “ Edmond slasher b 233 Sawyer
- “ Edward mill hand b 57 Coggeshall
- “ Ernest grocer 109 Cove h 7 Viall
- “ Felix bricklayer h 198 Dean
- “ Francois b 384 N Front
- “ Frank laborer b 457 Coggeshall
- “ George operative h 94 Beetle
- “ Horace clerk b 187 Phillips av
- “ Joseph mill hand b 1022 Acushnet
avenue [shall
- “ Joseph watchman h 457 Coggeshall
- “ Joseph Jr laborer b 457 Coggeshall
[Phillips av
- “ Josephine widow Alexander h 187
- “ Ludger h 7 Viall

Quimette

- “ Napoleon bricklayer h 186 Dean
- “ Napoleon clerk 912 S Water h
53 Broek avenue
- “ Nareisse bricklayer b 182 Dean
- “ Nellie widow Ludger bookkeeper
104 Cove b 63 Broek avenue
- “ Onesphore slasher tender b 85
Beetle
- “ Pierre laborer b 1064 County
- “ Pierre slasher tender h 46 Ash-
ley
- “ Victor bottler b 457 Coggeshall
- “ Yvonne clerk 185 Union b 187
Phillips av [187 Phillips av
- Onimmet Blanche clerk 185 Union b
- Old Thomas G carpenter h 63 Ad-
ams
- Ousey May Mrs h 449 Orchard (S)
- Ousley Arthur fixer h 195 Collette
- Outlaw Walter C janitor Purchase
cor William h 197 Emerson
- “ William h 197 Emerson
- Owen Alfred grocer 89 Fruit h do
- “ Alfred spinner h 27 Viall
- “ Bert mill hand b 89 Fruit [do
- “ James W physician 76 Beetle h
- “ James W Jr (Bristol Printing
Co) 354 Purchase h 358 do
- “ William A h 216 Coggeshall
- Owens Michael J Rev asst pastor St
Lawrence R C church h 110
Summer [ton
- Owers James G carpenter h 45 New-
111 Seventh
- Oxford Shop (Juliet P Leonard) em-
broidery 97 William rm 403
- Oxnard Henry E Rev paster First
Congregational church Lunds
Corner h 2135 Acushnet av
- Oxga Sylvester operative h 19 Hemp-
ton court
- “
- Pabis Andrzej operative h 259 N
Front [Front
- Paccasassi John operative h 167 N

GLOBE

DYE HOUSE 220 SHAWMUT AVE.

J. N. J. LONHOLDT, Prop. Telephones, Bell 1872 - 1873, Auto. 2365 Goods called for and Delivered
Down town Office, 52 Pleasant St., Room 1 North End Office, 1014 Acushnet Ave.

**Stucco
Work**

JAMES J. MOORE

**Contractor
and Builder**

125 OAK STREET,

Bell Telephone, 791

NEW BEDFORD, MASS.

728

NEW BEDFORD [1912] DIRECTORY

Pache Travis B laborer h Bank st
 Pacheco Amancio compositor 25 N
 Second h 21 Spooner
 " Anancio photographer b 178
 Dartmouth
 " Antone (266 S Second) died
 July 13 1912
 " Antone laborer h 22 Dunbar
 " Antone laborer h 210 S Front
 " Antone laborer h 389 S Second
 " Antone mason h 90 Sidney [av
 " Antone mill hand h 93 Phillips
 " Antone mill hand h 503 S Second
 " Antone operative h 5 Warwick
 " Antone operative h 162 Crapo
 " Antonio laborer h 7 South
 " Antonio mill hand h 480 S Sec-
 ond
 " Antonio operative h 11 Margin
 " Carlotta Mrs h 66 Grinnell
 " Francis operative h 613 First
 " Frank fireman U St Ry Co power
 station h 377 S Second
 " Frank laborer h 11 Margin
 " Frank J clerk b 241 S Front
 " Guilherme M grocer 263 Cogge-
 shall h 22 Bullard
 " Jacinth operative h 60 Taber
 " Jesse operative h 56 Winsor
 " Joaquim laborer h 641 S Water
 " John barber 68 Dartmouth h 377
 S Second
 " John carder h 32 Katharine
 " John driver h 458 First
 " John laborer h 1 Hillman
 " John laborer h 54 Woodlawn av
 " John operative h 8 Felton
 " John operative h 80 Winsor
 " John J (Pacheco & Cardoza) h
 Thompson cor Fourth
 " John J laborer h 241 S Front
 " Jose wood 458 First h do
 " Joseph clerk b 16 Stapleton
 " Joseph fish 689 S Water h 272
 N Front
 " Joseph laborer h 357 First
 " Joseph laborer b 295 S Front

Pacheco

" Joseph mill hand h 23 Mitchell
 " Joseph mill hand b 103 Bates av
 " Joseph operative h 46 South
 " Joseph operative h 96 Thompson
 " Joseph shoe repairer 1478 Acush-
 net av h 80 Potomska [ond
 " Joseph twist drill h 284 S Sec-
 " Joseph B operative h 29 Winsor
 " Louis clerk 57 Howland b 377 S
 Second
 " Louis laborer h 284 S Second
 " Manuel carder h 148 Tallman [av
 " Manuel fireman h 1671 Acushnet
 " Manuel hairdresser 275 Rivet h
 32 Nelson
 " Mannel laborer h 2 Hyacinth
 " Mannel laborer h 281 S Second
 " Manuel mason h 475 First
 " Manuel mill hand bds 349 Belle-
 ville av [ville av
 " Manuel mill hand h 383 Belle-
 " Mannel third hand b 71 Rivet
 " Manue Jr mill hand h 71 Rivet
 " Mannel A clerk h 33 Winsor
 " Manuel C helper h 18 Babbitt
 " Manuel C operative h 67 Rivet
 " Manuel V mill hand b 383 Cog-
 geshall
 " Mariano laborer h 16 Stapleton
 " Mary widow Antone h 90 Grinnell
 " Myron fish market 605 S Water
 h 16 Cove
 " Rose Mrs h 85 Grinnell
 " & Cardoza (John J Pacheco and
 J J Cardoza) grocers 656 S
 Water [Maxfield
 Packard Arthur F shoemaker h 96
 " Ellen H h 261 Middle
 " Hannah J widow George W b 207
 State [field
 " Mary G widow Frank b 96 Max-
 " William J spinner h 207 State
 Packer Joseph H died Jan 20 1912
 Paddack Fannie C music teacher 96
 Newton bds do
 " William C h 96 Newton

PELEG H. SHERMAN 506 COUNTY ST.

FUNERAL DIRECTOR AND EMBALMER

OFFICE PHONES.
 Bell 690-W. Auto. 1305

RESIDENCE PHONES
 Bell 690-R. Auto. 1306

GREENE & WOOD LUMBER

Every Kind of

AND MILL WORK

PINE STREET, off So. WATER STREET, NEW BEDFORD

NEW BEDFORD [1912] DIRECTORY

729

Padelford Bertha E stenographer 43
William b 450 Cottage
“ Fred boarding stable 5 Briggs et
h 105 Allen
Paes Antone clerk h 452 S Second
“ Antone C operative h 52 Nelson
“ Frank M insurance agent h 97
Acushnet av
“ Vasco G janitor Luzitano Club
100 Acushnet av h 190 Cove
Page Albert J molder b 111 Acushnet
av [farine
“ Antone C operative h 79 Kath-
“ Charles G upholsterer 72 Spring
h 950 Kempton
“ James C foreman Greene & Wood
h 111 Acushnet av
“ Lillian E teacher Jireh Swift
school h at Fairhaven
“ Mfg Co cotton goods mfrs Cove
rd cor Bonney
“ Martin C sawyer b 14 Crapo
“ Oliver plumber h 361 N Front
“ see LePage [Front
Pageotte Alphonse fixer h 448 North
“ Joseph E third hand h 139 Hath-
away [dept h 34 James
Paige George W wagon man police
“ James H h 9 Mill rd
“ Maurice W mgr 385 Acushnet av
h 49 Willis [liam h at Onset
“ William H piano tuner 109 Wil-
Pailthorpe Albert E stonecutter h
584 Cottage
Painchaud Rudolph h 19 Peckham
Paine Alvin H eyeletmaker h 55 Hill
“ Andrew D mgr 62 N Water h 173
Court
“ Charles H carpenter h 131 Fair
“ Frances E died Aug 12 1911
“ George W (S S Paine & Bro)
h 137 Summer [do
“ Hillard H mason 247 Palmer h
“ Israel N carpenter h 55 Lake
“ Mary A widow Noah b 24 Sher-
man [Fourth
“ M Ella widow Benoni R h 246

Paine

“ Olin S (S S Paine & Bro) h 87
State
PAINE S S & BRO (George W and
Olin S) lime bricks cement etc
139 Front See page 1036
“ Thomas upholsterer b 151 County
“ see Payne
PAIRPOINT CORP The cut glass
mfrs and plated ware Prospect
cor Howland See page 24
Pais Carlos h 190 Cove
“ Gilbert operative b 190 Cove
“ Joseph slubber b 190 Cove [Cove
“ Vasco da Gama slubber h 190
Paisler Charles S (Paisler & Willis)
160 N Water h 81 Summer
PAISLER & WILLIS (Charles S
Paisler and William H Willis)
lime and bricks 160 N Water
See page 1037
Paisley John H overseer Hathaway
M Co h 114 David
Paiva Jacintho operative bds 152
Thompson [av
“ Luiz C mill hand h 180 Belleville
“ Mannel F carder b 29 Katharine
“ Seraphino C mill hand bds 175
Coggeshall
“ Venancio fireman U St Ry Co
power station h 208 S Front
Palacz John farmer h 1530 Plain-
vill rd [Blackmer
Pallinha Boaventura third hand h 72
Palinoski Michat operative b 36 Hicks
Paliotta Ermino laborer h 698 Acush-
net av [ton et
Palko Kasimiers operative b 17 Ful-
Pallatroni Antonio clerk 64 Purchase
h 43 Liberty [Liberty
“ Antonio fruit 114 Purchase h 43
“ Joseph laborer h 226 Court
“ Louis porter 170 Purchase b 43
Liberty [Liberty
“ Minnie clerk 40 Purchase bds 43
Pallo John third hand h 86 Clifford
“ Mannel laborer b 86 Clifford

STEIGER-DUDGEON CO.

“The WOMAN’S Store”

Tel. Bell 82 & 83, Branches connecting all Depts.
“ “ 160 For Office Only. Auto. 1211

EVERYTHING FOR
WOMEN’S WEAR
AT ALL SEASONS



LAST YEARS DIRECTORY is as valuable
as a last years Almanac
It may send you miles out of your way



730

NEW BEDFORD [1912] DIRECTORY

Pallo

“ Rose Mrs h 86 Clifford
 Palme Fred fireman h 8 Coffin av
 court [h 1656 do
 “ Joseph grocer 1120 Acushnet av
 “ Otto clerk b 1656 Acushnet av
 “ Theresa widow Frank b 8 Coffin
 av ct [av
 “ William weaver bds 364 Coffin
 Palmeira Jacintho mill hand h 77
 Davis
 “ Simeon operative h 58 Hazard
 Palmer Amanda M widow Henry F
 h 65 Forest
 “ Annie S teacher James B Cong-
 don school b 90 Campbell
 “ Arthur G painter b 65 Forest
 “ Carl F student b 12 Ward
 “ Clifford D drillworker bds 1005
 Kempton [ton
 “ Earl operative bds 1005 Kemp-
 “ Ephraim C real estate 114 Wil-
 liam h at N Dartmouth
 “ Foster operative b 1005 Kempton
 “ Fred W watchmaker 2 Purchase
 h 12 Ward [Lind
 “ Frederick A shipper h 18 Jenny
 “ Frederick H clerk 248 Purchase
 h 18 Jenny Lind
 “ George E b 336 S Second
 “ George P machinist h 61 Myrtle
 “ Jennie stenographer 12 Market h
 at Fairhaven [Fairhaven
 “ John M clerk A M Corp h at
 “ John P watchman h 85 Church
 “ Loretta widow George S h 336 S
 Second
 “ Mary J widow William H em-
 ployment office 345 Orchard
 (S) b do
 “ Mary M Mrs h 199 Allen
 “ Susie widow Henry C nurse h
 505 Cottage
 Palton James (Martin & Palton) 171
 Purchase h 68 Maxfield
 Palyo Wavyznuice operative h 15
 Fulton et

Pamptona Diogo operative h 109 Swift
 Panek Stanislaw insurance agent 37
 Purchase rm 23
 Panos Vacil rem to Boston
 Paoni Angelo mill hand h 12 Wall
 Papa Antony variety 1287 Acushnet
 av h r do
 Papanecola Harry coffee house 272
 Coggeshall h 279 do
 Papas Andrew h 11 Grandfield
 Papillion Henri weaver b 381 Pleas-
 ant
 “ Joseph weaver h 381 Pleasant
 Papineau Osear fireman h 418 North
 Front
 “ see Babineau
 Paquette Charles fixer h 45 Ashley
 “ Damase weaver b 400 S Second
 “ Delphine clerk 1604 Acushnet av
 b 454 Sawyer
 “ Jean B real estate agent rm 29
 Arcade bldg h 373 Bowditch
 “ John carpenter h 363 Pleasant
 “ Joseph O (Joseph O Paquette
 Land Co) rm 29 Arcade bldg
 and 874½ S Water h 123 Ha-
 thaway
 “ J Simon pressman 53 William h
 618 Cottage [yer
 “ Louis A shoe repairer h 454 Saw-
 “ Louis J collector 43 William h 81
 Independent
 “ Philomene Mrs b 13 Princeton
 “ Pierre painter h 400 S Second
 “ Rudolph clerk b 45 Ashley
 “ Victoria widow George h 61 Nel-
 son [man
 Paquin Adolphus laborer h 125 Tall-
 “ Ferdinand operative h 268 North
 Front
 “ Frank helper h 868 Acushnet av
 “ Henry overseer Bennett Mill h
 279 Coffin av
 “ Joseph painter h 207 Bowditch
 “ J Ubalde physician 1304 Acush-
 net av h 1306 do [net av
 “ Peter carpenter b 1690 Acush-

COAL AND WOOD

F. T. AKIN & COMPANY

Walnut, cor. Water, 84 Pleasant St., 1218 Acushnet Av.
 129 COVE STREET, WHF. FOOT OF COFFIN ST.

WE ARE SOLE LOCAL AGENTS
For 'Dorothy-Dodd' Shoes for Women

Also 'Emerson' Shoes for Men
THIS YEARS MODELS ARE BETTER THAN EVER

CUSHING & BOUCHER
 SUCCESSORS TO SCHULER BROS

76-78 PURCHASE STREET

NEW BEDFORD [1912] DIRECTORY

731

Paquin

“ Raoul E rem to Gardner
 “ Valtheas salesman h 159 Whit-
 man [Water
 Paradis Arsene second hand b 968 S
 “ Gaudiose clerk 219 Purchase h 68
 Dean [way rd
 “ George gardener h 201 Hatha-
 “ Henry fixer h 283 Coffin av
 “ Hervie spinner h 311 Coggeshall
 “ John operative b Phileas Lagasse
 Dutton st [lawn rd
 “ John twister tender h 12 Wood-
 “ Joseph operative h 39 Hollyhoek
 “ Joseph second hand h 28 Margin
 “ Levi weaver b 311 Coggeshall
 “ Paul weaver b 311 Coggeshall
 “ Trefle twister h 40 Salisbury
 Parandelis Nicholas K (Parandelis
 & Dangelas) 56 Purchase
 “ Peter clerk rms 342 Acushnet av
PARANDELIS & DANGELAS Nieh-
 olas K Parandelis and Deme-
 trios Dangelas props Crown
 Confectionery Store 342 Acu-
 shnet av See page 39
 Paratore Vincenzo laborer h 5 Bul-
 lard [County
 Pareello Gabriel mill hand bds 27
 Pardee Timothy B reporter 5 Beetle
 lane rms 271 Union [h do
 Pare Alveres provisions 28 Salisbury
 Parent Alfred carpenter b 530 North
 Front [73 Hathaway
 “ Alphonse bookkeeper 142 Nye h
 “ Andre clerk 976 Acushnet av bds
 9 Irvington et
 “ Arthur fixer h 772 First
 “ Delphis weaver h 194 Dean [lette
 “ Ephraim loom fixer h 203 Col-
 “ Flemine widow b 131 Nye [et
 “ Helidore carpenter h 9 Irvington
 “ Henry loom fixer h 18 Bowditch
 “ Homer J salesman 924 S Water b
 604 S Second
 “ Joseph machinist h 55 Hope
 “ Joseph F driver h 36 Hieks
 “ Leon spinner b 530 N Front

Parent

“ Michel real estate h 164 Broek av
 “ Norbet weaver b 131 Nye
 “ Pierre fixer h 131 Webster et
 “ Willard fixer b 18 Bowditch
 Parenti Louis tailor 157 Union h 87
 Pierce
 Parhem Mary Mrs h 14 Madison
 Paris Cloak Co ladies' outfitters 1031
 Acushnet av
 Pariseault Joseph H watchmaker 1109
 S Water h 15 Adams
 Parisey John mill hand b 107 Davis
 Park Lucy H widow Oliver P b 26
 Oak
 “ Luke weaver h 18 Salisbury
 “ Sarah A Mrs b 74 Willis
 “ Thomas weaver h 23 Cleveland
 Parker Alice tailoress b 83 Kenyon
 “ Angeline C widow Henry D h 106
 Cedar
 “ Arthur L clerk h 126 Mill
 “ Avery O carpenter h 375 Tar-
 kiln Hill road
 “ Bertba waitress b 245 Purchase
 “ Bridget Mrs h 409 Pleasant
 “ Carrie A Mrs b 46 S Sixth
 “ Charles E clerk 28 William h at
 Dartmouth
 “ Charles R mason b 59 Richmond
 “ Daniel H carpenter h 64 How-
 ard av [307 h 188 Cottage
 “ David L office 120 Purchase rm
 “ Dora D sewing teacher public
 schools b 161 Maxfield
 “ Eliza widow H George h 40
 Parker [at Fairhaven
 “ Ellis machinist h 107 N Water h
 “ Ernest packer b 83 Kenyon
 “ Franklin B clerk h 378 Cottage
 “ George H overseer h 35 Valen-
 tine [net av
 “ George J farmer h 2228 Acush-
 “ George W accountant rms 188
 Middle [Acushnet av
 “ Helen M widow Jonathan b 245
 “ Henry J overseer h 180 W
 French avenue [Sixth
 “ Henry W physician rms 13 S

Don't dream of what you are going to do! Go and do it.

Kinyon's Short-hand School

Odd Fellows Bldg., Cor. William and Pleasant Sts., New Bedford, Mass.

Horace A. Fitch Electrical Work

ALL KINDS OF

PRACTICAL AND RELIABLE

732

NEW BEDFORD [1912] DIRECTORY

Parker

- ** Herbert brew master 26 Brook h 223 Hawthorn
- ** Herbert weaver b 850 First
- ** Herman clerk Bristol Mfg Corp b 924 Belleville av [Purchase
- ** House, E C Brownell prop 110
- ** Jacob S b 223 Hawthorn
- ** James secretary and treasurer 36 Purchase h 73 North
- ** John C deputy chief of police 9 S Second h 255 North [av
- ** John F painter h 924 Belleville
- ** John H collector 125 Middle h 130 Liberty [Highway
- ** John H (C S Knowles) King's
- ** John H engineer 214 S Water h 87 Penniman
- ** John W second hand h 126 Nye
- ** Laura G instructor N B Industrial school b 223 Hawthorn
- ** Leonard teamster 229 N Water h at Fairhaven
- ** Margaret weaver h 210 Division
- ** Percy C cutter b 290 Purchase
- ** Stephen E laborer b 29 Durfee
- ** S Lilla widow Ward R h 284 Union [Bedford
- ** Theron R clerk 98 Allen bds 57
- ** Thomas weaver h 56 Mosher
- ** Ward M (George P Williams & Co) bds 188 Cottage

WILLIAM C PARKER

Attorney at Law
29 and 30 Masonic Building
Cor Union and Pleasant Streets
Telephones: Bell 398-5
Automatic 1419
Residence 156 Cottage Street
Telephone Bell 402-3

- Parker William C lawyer 29-30 Masonic bldg h 156 Cottage
- ** William L G city teamster h 59 Richmond [South Front
- Parkes William glass worker h 333
- Parkin Robert teamster b 95 Linden
- Parkins William G brewery worker h 1049 County
- Parkinson Alfred quiller b 40 Cove
- ** Benjamin molder 229 N Front b 59 Howard
- ** Edmund driver h 826 County
- ** Edwin mule spinner h 154 Tinkham
- ** Elizabeth widow b 5 Abbott
- ** Eva M housekeeper 285 Purchase
- ** George watchman Manomet Mills h 147 Belleville road
- ** Henry weaver h 972 County
- ** Ida widow William Jr h 1642 Acushnet avenue
- ** James carpenter b 202 Dean
- ** John weaver h 8 Woodlawn av
- ** Joseph fixer h 30 Salisbury
- ** Joseph twister b 850 First
- ** Joseph weaver h 104 Clifford [av
- ** Richard weaver h 205 Shawmut
- ** Thomas laborer h 285 Pleasant
- ** Thomas painter h 135 Bullard
- ** Thomas H picture framer 1049 Acushnet av h 11 McMurray terrace [Peckham
- ** Thomas H second hand h 51
- ** Vincent weaver b 30 Salisbury
- ** Whittaker died Oct 9 1911
- ** William fish 674 Purchase and clerk 678 do h 202 Dean
- ** William glasscutter h 13 Studley
- ** William weaver h 125 Cove
- Parks Michael operative b 197 Weld
- Parlin Ralph B osteopath 124 Mill h do
- Parlow Caroline S h 85 Thomas
- ** Evelyn L stenographer 3 Merrills wharf h 87 S Sixth

The Directory to a business man is as essential
as a Dictionary to the student



ALL KINDS OF INSURANCE

Parlow & Goddard, Room 206, Merchants Bank Bldg.,

NEW BEDFORD [1912] DIRECTORY

733

Parlow

- .. Henry B (Parlow & Goddard)
206 Merchants Bank bldg h 287
Palmer [763 Kempton
- .. Loring T capt Engine No 2 h
- PARLOW & GODDARD** (Henry B
Parlow and Alvano C God-
dard) insurance 206 Merchants
Bank building See top lines
- Parmento Mary widow Jose h 21 Hall
- Parr Alfred L clerk 368 Kempton b
874 County [874 County
- .. Charles A clerk 416 Kempton h
- .. Elmina H Mrs h 145 Armour
- .. John W molder h 72 Ruth [chase
- Parris George teamster h 499 Pur-
- .. Ralph C rem to Newport R 1
- Parrisseault Joseph weaver h 15 Ad-
ams [Chancery
- Parry Arthur J drillmaker h 188
- .. Eliza widow John b 1 Harrison
- .. Frank R pressman Standard h
188 Chancery
- .. John T drillmaker h 1 Harrison
- .. Louis A machinist 144 Front b
188 Chancery
- .. Manuel B laborer h 145 Armour
- .. William R teamster h 6 Spruce
- .. William R Jr clerk 308 Times
bldg b 6 Spruce
- .. see Perry
- Parry's Orchestra 188 Chancery
- Parsons Charles drillmaker h 21
Maitland
- .. Elizabeth C widow Walter h 6
Sears [Pearl
- .. Emeline widow William C h 40
- .. Howard W machinist b 20 Fifth
- .. Louis J Jr picture frames 4 Bee-
tle lane h 79 Bay
- PARSONS STEAM LAUNDRY CO**
The (E W Russell and E A
Wheaton) 270 Acushnet av See
front cover
- .. Thomas L real estate 131 Elm h
do [amore
- .. Walter H mgr 97 Front h 59 Syc-

- Partington Arthur gardener bds 69
Myrtle [way
- .. Doctor painter bds 189 Hatha-
- .. James machinist b 53 Howard
- .. Walter driver 8 Campbell h 90
Merrimac
- Parkiewicz Henry h 11 George
- Partridge David fireman h 92 Smith
- .. John R machinist b 176 State
- Paryse John laborer b 81 Davis
- Pasecco Cornell clerk h 434 S Second
- Pasell Francis H h 257 Mt Pleasant
- .. George W foreman h 57 Shaw-
mut av [h 28 E Merrimac
- Paste Dominick laborer N B W W
- Pastime Theatre 955 S Water
- Pate Peter helper 28 N Water b at
Acushnet [Water
- Pateakos Peter weaver rms 1076 S
- Patistas Charles clerk 241 Coggeshall
b r 251 do [r 251 do
- .. George grocer 241 Coggeshall h
- .. John restaurant 239 Coggeshall h
227 do
- Patnaude Adelard clerk b 162 Hatch
- .. Alphonse conductor h 31 Wash-
burn [Front
- .. Arthur plumber bds 483 North
- .. Auguter baker h 24 Washburn
- .. Delima widow Samuel h 483 N
Front
- .. Elinor h 54 Rivet
- .. Eugene weaver h 35 Dean
- .. Frank carpenter h Church beyond
Tarkilm Hill rd [kilm Hill rd
- .. Gedeon D weaver h 405 Tar-
- .. Henry rem to Canada
- .. Henry J h 1133 Acushnet av [yer
- .. Hormidas carpenter h 442 Saw-
- .. John Baptiste janitor h 162
Hatch
- .. John B motorman h 211 State
- .. Joseph carpenter h 337 Earle
- .. Joseph laborer h 37 Nye [den
- .. Joseph C deputy sheriff h 31 Lin-
- .. J Arthur clerk h 128 Bowditch
- .. J Henry clerk h 1602½ Acushnet
av

BONNEY, FOLSTER & CO.,

945-947 Acushnet Ave., New Bedford

**17 DEPARTMENTS COMPLETE WITH THINGS TO WEAR AND
OTHER THINGS FOR MEN, WOMEN AND CHILDREN**

OUR MOTTO - "SUPERIOR BISCUITS"

Quality and Carefully Packed Goods makes each grocer our friend and a satisfied customer. It beats all other advertisements. Look for the Label "Superior Biscuits"

Manufactured by Snell & Simpson Biscuit Co., Office and Factory, ADAMS ST., in our City.

1734

NEW BEDFORD [1912] DIRECTORY

Patnaude

- " Lucien teamster h 5 Austin et
- " Moise foreman U St Ry Co h 274 Sawyer
- " Napoleon laborer h 187 State
- " Oliver driver h 15 S Second
- " Oliver laborer h 54 Rivet
- " Rose clerk 945 Acushnet av bds 1077 County
- " Rose A Mrs (Patnaude & Co) dry goods 1604 Acushnet av h 1602½ do
- " Sylvia driver h 11 Jean
- " Solomon salesman 1065 Acushnet av h 1050 do [ty
- " Theodore machinist h 1077 Coun-
- " & Co (Mrs Rose A Patnaude and John A Delisle) dry goods 1604 Acushnet av [shall
- Patropoulas Christus h 279 Cogge-
- Patry Zela harnessmaker h 17 Willis
- Patt Lester D overseer Acushnet Mill Corp h 44 Allen
- Patten Annie M stenographer 12 Mar-
- ket b at Marion
- " George weaver h 371 State
- " William C weaver h 310 Tinkham
- Patterson Charles G police h 84 Flor-
- ence
- " Douglas removed from city
- " Francis designer b 103 Coffin av
- " Franklin P R mgr Consolidated Meat & Grocery Co b 78 Fifth
- " Ida widow John h 60 Mechanics lane
- " Richard helper rms 126 Purchase
- " William operative h 1005 Kemp-
- ton [Water
- Paul Antone mill hand h 603 South
- " Charles shipper rms 27 Fifth
- " Charles silverplater h 398 First
- " Charles A driver 298 Acushnet av
- " Edna J bookkeeper 55 S Water b 25 Emerson (S)
- " Enos C h 26 Thompson
- " Enos J laborer b 26 Thompson
- " Frank h 128 Acushnet av

Paul

- " George H treas New Bedford Ice Co 12 School h 94 Fourth
- " James molder 229 N Water
- " John W (Paul & Dixon) 303 Merchants Bank buildng h 71 Morgan
- " Manuel laborer h 281 S Front
- " Manuel J laborer b 263 S Second
- " Mary widow rms 116 Middle
- " Stephen K conceutter h 81 Durfee
- " Sylvester letter carrier h 25 Emerson (S)
- PAUL & DIXON** (John W Paul and Henry H Dixon) successors to John W Paul, Samuel H Cook and Rotch & Potter insurance 303-304 Merchants Bank bldg See front cover
- Paulding Herbert R foreman 123 Front h 176 Grinnell
- " John B heel mfr 176 Grinnell h do
- " John I supt C S Knowles h 98 Spring
- Paulino Candido h 114 Thompson
- " Manuel operative h 64 Rockland
- " Mary dressmaker b 114 Thompson
- Paul Albina seamstress 185 Union b 85 S Sixth
- " Alice T teacher Middle street school bds at Fairhaven
- " Charles A driver h 85 S Sixth
- " Charles E clerk b 389 Cottage
- " Edward L driver h 3 Summer st court [85 S Sixth
- " Florence E librarian Standard b
- Paulos S confectionery 1150 Acush-
- shnet av h Sawyer st
- Paulson Famagust S salesman Anth-
- ony Swift & Co b at Fairhaven
- Pava Mannel fisherman b 162 Cedar Grove [rd
- Pavam Manuel M carder h 111 Cove
- Pavoa John C grocer h 84 Dunbar
- " Joseph laborer h 5 Mitchell
- " Mannel C laborer h r 24 County

HASKELL BROS. DEALERS IN

. . . ICE . . .

400 COURT STREET

TELEPHONE CONNECTION

NEW BEDFORD, MASS.

AUTOMOBILES TO LET

BERT A. VANCE
24 SYCAMORE STREET

5 & 7 Passenger Cars
DAY OR NIGHT

Telephones
Bell 3191-W, Auto. 3334

NEW BEDFORD [1912] DIRECTORY

735

- Payette Fred O electrical contractor
1545 Acushnet av h 1547 do
" Honore clerks 1545 Acushnet av
h 199 Phillips av
" Louis watchman h 12 Nye
" Remie J real estate 1324 Acushnet av h do
" William A undertaker 431 Purchase h 1757 Acushnet av
Payne Alice telephone operator 57 N Second b 151 County
" Edith L Mrs seamstress 40 Purchase h 301 Maxfield
" James M pressman Standard h 301 Maxfield
" Rose B telephone operator 57 N Second b 151 County
" Thomas P (Ster Optical Co) 224 Purchase h 151 County
" see Paine [rms 16 Fifth
Payson A Edward mgr Morris & Co rms 16 Fifth [lard
Payton Ernest third hand h 133 Bul-
" James laborer b 22 Warren
" James loom fixer h 89 Mosher
Peabody Francis R h 15 Maple View terrace
" Frank S clerk rms 83 School
Peach Henry S shipper 144 Front h 290 Acushnet av
Peake John W oils h 129 Mt Pleasant
Pearce Anna Belle teacher at East Bridgewater b 81 Bay
" Annie E teacher Mary B White school h 370 Cottage
" Charles H clerk b 18 Seventh
" Edward physieian 44 Fifth h do
" George R salesman h 18 Seventh
" G Girdwood physieian b 18 Seventh
" John Rev pastor Fourth st M E church h 81 Bay
" John A W student b 81 Bay
" Olive C student b 18 Seventh
" Orin A machinist h 45 Foster
" Thirza D b 370 Cottage
" see Peirce and Pierce
Pearl Wet Wash Laundry Frank S Souza) 66 Hicks
Pearson Alfred weaver h 284 Collette
" Annice widow Robert b 284 Collette
" Daniel weaver b 189 Dean
" Edward weaver b 284 Collette
" Erik painter b 309 Kempton
" Fred bricklayer h 475 Coggeshall
" Jane A widow Daniel h 189 Dean
" Margaret housekeeper 19 George
" Thomas G fish h 275 Dartmouth
" William overseer Butler Mill h 33 Crapo [b at Fairhaven
Pease Annie E bookkeeper 106 Union
" Benjamin P engineer Municipal bldg h 34 Grape
" C H & Co (Fred A Pease) wholesale produce 106 Union
" Elizabeth K h 493 County
" Francis M h 60 Cove rd
" Frank R druggist 1601 Acushnet av h 43 Willis [Union
" Frank W (F W Pease Co) h 236
" Fred A (C H Pease & Co) 106 Union h at Fairhaven
" F W Co wholesale fruit Union eor N Water
" George rms 188 Middle [County
" James E dentist 1 Bedford b 658
" Johanna M widow Peleg h 180 Fourth
" Louis mariner h 10 Morgan lane
" Lucinda C widow James H h 658 County [ty
" Manuel M laborer h 912 Coun-
" Otis W dancing teacher 46 Thompson h do [b 43 Willis
" Rodney W clerk 17 Pleasant
" Ursula A Mrs h 525 Kempton
" William A salesman 106 Union
" Zephania W editor Mercury h 182 Fourth
" & Dandurand (P Dandurand and P D Jarry) druggists 913 S Water [Purchase h 105 Bonney
Peck Albion S window dresser 40

J. G. NICHOLSON
LUMBER, SASH, DOORS and BLINDS
BOWDITCH STREET, NEW BEDFORD, MASS.

CASH OR CREDIT

DIAMONDS - WATCHES - JEWELRY

E. J. HODGDON

CUMMINGS BLDG.,
45 PURCHASE STREET
Up Stairs Opp. Waiting Station

736

NEW BEDFORD [1912] DIRECTORY

Peck

- .. Arthur E insurance agent h 97 Fourth
- .. Charles H officer House of Correction h at Smith's Mills
- .. Elizabeth T asst 208 Union bds 10 Collins
- .. Frank weaver b 89 Hathaway
- .. Herbert N boss carpenter Whitman Mills h 56 Locust [Collins
- .. Hervey B clerk 100 Fifth h 10
- .. Walter B driver 14 N Sixth h 403 Cottage
- .. Walter C clerk b 403 Cottage
- .. William bricklayer h 311 Collette
- Peckham Elizabeth A art goods 85 Fourth h do [cery
- .. Elinor S housekeeper 68 Chan-
- .. Ellen C telephone operator 57 N Second b 92 S Second [do
- .. Ellery L carpenter 3 Beetle et h
- .. Emily F widow Samuel W h 28 Sherman [Court
- .. Frank B clerk 17 N Sixth h 117
- .. George H carpenter foot Coffin av h 340 Kempton [ond
- .. George W foreman h 92 S Sec-
- .. Georgianna dressmaker 83 Sycamore b do [h 92 S Second
- .. Herbert D mechanical toy maker
- .. John painter b 86 Liberty
- .. John P b 82 Liberty
- .. Reuben B mason h r 3136 Acushnet av [233 Cedar
- .. Rhoda E widow William R h
- .. Roy agent b 29 Main [amore
- .. Susan A widow Samuel h 83 Syc-
- Peerar John mill hand h r 259 N Front
- Pedro Antone milk h 413 Maxfield
- .. Frank jewelry 580 S Water h 63 Grinnell [len
- .. George E iron dresser h 206 Al-
- .. George W laborer rms 61 Chan- cery
- .. Gertrude O bookkeeper 8 Hamil- ton b at S Dartmouth

Pedro

- .. Jerome J carpenter h 94 Fruit
- .. John laborer h 79 Prospect [do
- .. John Jr wood 166 Belleville av h
- .. Joseph clerk h 229 S Front
- .. Joseph loom fixer h 1058 S Water
- .. Juan V laborer h 644 Mt Pleas- ant
- .. Julia Mrs b 17 Cotter
- .. Manuel machinist h 12 Warren
- .. Manuel operative h 20 Belleville avenue [chase
- .. Manuel operative h 1187 Pur-
- .. Michael student bds 63 Grinnell
- .. Ruth widow Frank b 36 Borden
- .. Susan widow John H h 219 North
- .. William operative h 36 Borden
- Pedrozo Alfred L A broker bds 218 Fourth [Washington
- .. Manuel A mgr 133 Union h 12
- Peel Robinson slasher h 161 Rich- mond
- Peers James removed from city
- .. James H weaver b 321 Pleasant
- .. Samuel weaver h 321 Pleasant
- .. William removed from city
- Peets Charles H engineer h 25 Grand
- .. Emeline widow Henry b 86 Clark
- .. John E foreman stereotyper Standard b 1791 Acushnet av
- .. William H machinist h 313 Earle
- .. William H silver plater b 248 Arnold
- Pegg William mule spinner h 98 Cov- ell [209 Pleasant
- Peiree Ada L bookkeeper 50 Elm b
- .. Alice E b 7 Homer
- .. Amanda E widow Charles M Jr removed to Providence R I
- .. Andrew died April 9 1912
- .. Annie F widow Andrew F b 41 Campbell
- .. Asa C h 42 Fifth
- .. Bessie B principal H A Kempton school b 97 Willis
- .. Cynthia M Mrs h 304 Kempton

M. P. B. Silva & Son

BUILDERS

Estimates Furnished on all Kinds of Work

157 ACUSHNET AVENUE

Both Phones

NEW BEDFORD

JAMES J. MOORE	Up-to-Date Methods and Materials	CONTRACTOR AND BUILDER
	EVERY DESCRIPTION OF CONSTRUCTION	
	ESTIMATES Bell Telephone, 791 125 Oak St., New Bedford	

Peirce

- “ Cyrena A widow Stephen D (Needle Craft Shop) 14 Purchase h 83 Chancery
- “ C Clifford bookkeeper Soule Mill h 202 Clinton
- “ Easton Y florist 49 Cottage h do
- “ Edward C clerk 56 N Second bds 320 Cottage [Dartmouth
- “ Ellen widow Charles W bds 44
- “ Ellery died Feb 5 1912
- “ Fred clerk 27 N Second bds 69 Walden [do
- “ George piano tuner 7 Homer h
- “ George Jr hoseman Engine 7 h 120 Robeson
- “ Gertrude B teacher Harrington school b 116 Sycamore
- “ Herbert S furniture 659-661 S Water h 64 Fifth
- “ Joanna P widow Abraham W h 191 Kempton
- “ Joseph C b 113 Fourth

PEIRCE JOSEPH V florist 49 Cottage h 231 Allen See page 36

- “ J H (estate) L F Peiree mgr wood 425 Kempton
- “ Leland C insurance 10 Masonic bldg h 61 Hillman
- “ Lewis F (W H & L F Peirce) and mgr 425 Kempton b 207 Emerson
- “ Lizzie A teacher G H Dunbar school b 44 Dartmouth
- “ Lydia M widow John b 53 North
- “ Mary M widow Warren W bds 61 Hillman
- “ Rebecca R Mrs h 72 Sumner
- “ Stephen D Jr mgr 185 Acushnet av h 85 Chancery
- “ Sumner h 116 Sycamore
- “ Walter H (W H & L F Peiree) 304 Kempton b do
- “ William P florist 232 Union and greenhouse 172 Elm h 217 Cottage [Mfg Co h 157 Maxfield
- “ Windsor C overseer Hathaway

- PEIRCE W H & L F** (Walter H and Lewis F) livery boarding and sales stable 304 Kempton See page 1032
- “ & Kilburn (Clifford Kilburn) builders foot Leonard
- “ see Pierce and Pearce
- Pejko Martin grocer 13 Hicks h do
- Peland Narcisse fixer h 775 First
- Pelardy Joseph laborer h 225 State
- Pelezar Annie widow Stanislaw h 1287 Plainville rd
- “ Walter farmer h Shawmut av beyond Plainville rd
- Pelisier Zenon weaver h 5 Abbott
- Pell John F M hairdresser 86 Ashland b 10 Trinity
- “ Percy weaver b 341 Coggeshall
- “ Walter D laborer h 82 Cedar
- “ William overseer Pierce Brothers Ltd h 341 Coggeshall [vett
- Pellend Henry carpenter h 99 Joupellerin
- Aristide weaver h 164 Tinkham
- “ Zennon operative b 194 Blackmer
- Pelletier Adrian doffer b 110 Whitman [Tallman
- “ Albert 1243 Acushnet av b 130
- “ Alfred bricklayer b 27 Covell [av
- “ Alfred laborer h 2740 Acushnet
- “ Alfred loom fixer h 91 Jouvett
- “ Anna clerk 40 Purchase b 132 Tallman
- “ Antoine h 936 County
- “ Armand barber 81 William bds 52 Ash (N) [72 Division
- “ Arthur grocer 490 S Second h
- “ Arthur painter h 99 Perry
- “ Damase carder h 283 Shaw
- “ Delena widow Paul h 683 First
- “ Ernest driver rms 147 Cove
- “ Fred weaver h 63 Ruth
- “ Hector b 115½ Bullard
- “ Henri painter h 186 Dean
- “ Henry operative h 397 Rivet
- “ Hermenigilde spinner b 115½ Bullard [rd
- “ John B laborer bds 134 Nash

PELEG H. SHERMAN 506 COUNTY ST.

FUNERAL DIRECTOR AND EMBALMER

OFFICE PHONES,
Bell 690-W. Auto. 1305

RESIDENCE PHONES
Bell 690-R. Auto. 1306

GREENE & WOOD

Every Kind of
LUMBER
AND MILL WORK

PINE STREET, off So. WATER STREET, NEW BEDFORD

738

NEW BEDFORD [1912] DIRECTORY

Pelletier

“ Joseph blacksmith h 27 Covell
“ Joseph boxmaker h 363 Coggeshall
“ Joseph clerk 490 S Second h 1537 Acushnet av [shall
“ Joseph glassworker b 363 Coggeshall
“ Joseph molder 229 N Water h 33 Holly [h do
“ Joseph Mrs dressmaker 33 Holly
“ Joseph weaver h 115½ Bullard
“ Joseph weaver h 357 Bowditch
“ Joseph N mill hand h 127 Hope
“ Joseph P sewing machine agent 1243 Acushnet av h 130 Tailman
“ Leo operative b 397 Rivet
“ Leo weaver b 134 Nash rd
“ Leon teamster h 301 Davis
“ Levi back boy b 216 Sawyer
“ Levoie barber b 216 Sawyer
“ Lorenzo carpenter h 150 Nash rd
“ Louis operative b 397 Rivet
“ Louis teamster h 49 Salisbury
“ Luke rem from city
“ Napoleon weaver h 92 Nelson
“ Omer weaver b 94 Nye
“ Peter boxmaker h 134 Nash rd
“ Peter Jr carpenter b 134 Nash rd
“ Philip baker h 89 Beetle
“ Philip A speeder h 37 Phillips av
“ Raymond weaver b 75 Broek av
“ Roseanna mill hand h 72 Division
Pells Lloyd G hostler h 514 Kempton
Pelnara Antone mill hand h 369 Coggeshall [land
Peloquin Aime laborer h 11 Cleveland
“ Blanche O milliner 1051 Acushnet av b 101 Bullard
“ Charles mason h 101 Bullard
“ Charles operative h 101 Bullard
“ Louis second hand h 87 Rivet
“ Octave carpenter h 173 Collette
“ Uldrie shoemaker rms 90 Roberson
Peltier Anna clerk 40 Purchase

Peltier

“ George painter rms 1293 Acushnet av [rms do
“ Isabel H clairvoyant 24 Purchase
“ Napoleon operative h 15 Logan
“ Philip baker h 89 Beetle
Pely Wojciech weaver h 477 S Front
Pemberton Charles T fiver h 180 Broek av
“ Herbert second hand h 28 Viall
“ Levi A fixer h 199 Collette
Pemental Frank J clerk 252 Cedar b 108 Sycamore
“ Joao farmer h 1128 Plainville rd
“ see Pimental [Maitland
Pender Edward F glasscutter h 32
“ George W clerk b 42 Tremont
“ William gardener h 42 Tremont
Pendergast Laurence copperworker b 21 Penniman [man
“ Patrick copperworker h 21 Pennin-Pendlebury Greenwood glassworker b 109 Division [Division
“ Margaret H widow Joseph h 109
Penerdes Jose operative 144 Front b 255 Allen
Pennell Allie L Mrs b 191 S Second
“ Joseph N carder b r 41 Merrimac [Merrimac
“ Leonora widow Joseph h r 41
Penney B Frank comp foreman Standard h 14 Locust [h do
“ Edward F plumber 266 County
“ Emma nurse h 12 Spruce
“ Joseph H h 7 Linden et
“ William E clerk N B S D & T Co Co b 14 Locust [Pope
Pennington James F overseer b 261
“ Thomas (La Fontaine Braiding Co) 85 Whiman h at Lowell
“ see Pennington [ams
Pentleton David teamster h 40 Adams
“ George R carpenter h 24 Adams
Penzel Selma Mrs b 137 Cedar Grove
People's Credit Co (Edward R and Franklin L Hathaway Jr) clothing 80 Purchase

STEIGER-DUDGEON CO.

“The WOMAN'S Store”

Tel. Bell. 82 & 83, Branches connecting all Depts.
“ “ 160 For Office Only. Auto. 1211

**A STORE ESPECIALLY
DEVOTED TO SELLING
WHAT WOMEN WEAR**



The Directory to a business man is as essential
as a Dictionary to the student



NEW BEDFORD [1912] DIRECTORY

739

PEOPLE'S WET WASH LAUNDRY CO (Peter A Carlin and Charles B Hassett) Hathaway cor Belleville av See page 1045
 Peoztek Michael laborer h 38 Washburn [ley
 Pepin Adefard carpenter b 20 Ash-
 " Amie carpenter h 59 Covell
 " Camille carpenter b 170 Hatch
 " Donat carpenter h 271 Shaw
 " Edward carpenter b 170 Hatch
 " Edward operative b 170 Hatch
 " Eli mgr h 220 Davis
 " Eugene mill hand h 106 County
 " Gasper baker h 59 Ruth
 " George driver h 45 Bowditch
 " Gustave carpenter b 170 Hatch
 " Hilaire clerk 507 N Front
 " John B carpenter h 154 Nash rd
 " Mary L widow Joseph h 27 Nash road [Viall
 " Omar J clerk 133 Ruth h 33
 " Rudolph carpenter h 170 Hatch
 " Sarah widow George E h 51 Independent
 " Theodule agent 29 Arcade bldg
 Pepp Querino G laborer h 40 Nelson
 " Querino G Mrs variety 40 Nelson h do
 Pepper Robert lineman b 15 Marvin
 Pequin Pierre carpenter bds 1690 Acushnet av
 Pereival Isabelle weaver b 42 Dudley [Summit
 Percy Elizabeth widow Charles h 28
 " Emma W nurse b 403 Elm
 " Samuel A picture frames 362 Purchase h 274 Pleasant
 " Thomas h 403 Elm (W) [mouth
 Pereira Manuel teamster h 296 Dart-
 " Manuel F photographer 574 S Water h do [126 Arnold
 " Manuel E watchman city yard h
 " Michael mason h 630 S Water
 " Raul M printer h 178 Dartmouth
 " see Perreira [rear 28 Lareh
 Perfection Wet Wash Laundry Inc

Perillo Bonaventura mgr Hillman c
 Pleasant h 2 Hicks [141 Cedar
 Perkins Anna D widow Andrew W h
PERKINS A W & CO (John A Perkins and U G Brownell) concreting slate and gravel roofing and teaming 167 Hillman
 See page 1047
 " Betsy W widow Thomas b 51 Russell [ard b 68 Spruce
 " Gertrude L stenographer Stand-
 " Harold A sampler Holmes Mfg Co b 55 Walnut [Fairhaven
 " Harry T salesman 99 Front b at
 " John A (A W Perkins & Co) h 68 Spruce [22 Rounds
 " Justin C inspector N B W W b
 " Luella G teacher Parker street school b 68 Spruce [Rounds
 " Mira J widow William H h 22
 " R Archer electrician N B Theatre h 179 Court [Walden
 " Verona H widow Jerome D h 81
 " see Paquin
 Pernelet Ernest J weaver h 270 Tinkham
 Peroni Angelo weaver h 319 Hillman
 Perra Arthur helper 19 Linden b 183 Bowditch
 " Delia widow John B h 195 Bow-
 " Hedwidge P variety cor Nash rd and Hope h do
PERRA JOHN steamfitter 19 Linden h 183 Bowditch See page 1028
 Perras Eli removed to N Y city
 " Joseph steamfitter 19 Linden b 359 N Front
 " Louis A physician 129 Ruth h do
 " Vital mason h 359 N Front
 Perreault Adolphe weaver h 3 Bannister
 " Alphonse h 25 Bentley [Bowditch
 " Blanche clerk 1081 Acushnet av b 12 Bentley
 " Dennis overseer Butler Mill h 335
 " Euclid machinist b 3 Bannister
 " George weaver h 65 Covell

F. T. AKIN & CO. PAINTERS AND DECORATORS

PARLOW & GODDARD**All kinds of INSURANCE****ROOM 206, MERCHANTS BANK BLDG., NEW BEDFORD**

740

NEW BEDFORD [1912] DIRECTORY

Perreault

- “ George weaver h 235 N Front
- “ Joseph fireman h 82 Ruth
- “ Joseph weaver b 26 Reynolds
- “ Ludger loom fixer h 26 Reynolds
- “ Moise loom fixer h 26 Reynolds
- Perreira Antone laborer h 229 South Front
- “ Francesca b 1372 Rockdale av
- “ Frank operative h 79 Thompson
- “ John L mill hand h 32 Nelson
- “ Joseph grocer 224 Coggeshall
- “ Joseph weaver h 20 Belleville av
- “ Joseph A carpenter h 88 Sidney
- “ see Pereira [970 Acushnet av h do
- Perrenod Albert (A Perrenod & Co)
- “ A & Co (Albert Perrenod) jewelers and opticians 970 Acushnet av [ant h 71 Orchard
- Perrier Albert C J dentist 5 Pleasant
- “ Amedee weaver h 187 Dean
- “ Calixte third hand h 63 Nash rd
- “ Numa L mechanical dentist 5 Pleasant b do
- Perrin Angelin Mrs h 91 Kenyon [av
- “ Austin spinner b 1225 Acushnet
- “ Effie C clerk 945 Acushnet av b 91 Kenyon
- “ Frank doffer b 1225 Acushnet av
- “ Helen widow John h 1225 Acushnet av [av
- “ Herbert joiner h 1225 Acushnet
- “ John E second hand h 256 Cedar Grove
- “ Paul carpenter h 282 N Front
- “ Sylvester clerk b 91 Kenyon
- “ see Parent
- Perron Albert weaver h 94 Rodney
- “ Arthur prop N End Garage 117 Bowditch h 113 do
- “ Cordelia operative b 364 N Front
- “ Emma widow Joseph h 22 Salisbury [do
- “ Gelina grocer 354 N Front h 364
- “ Osear clerk 354 N Front b 364 do
- Perroni Peter (Perroni & Sciolino) h 155 Sycamore

Perroni

- “ & Sciolino (Peter Perroni and Gaetano Sciolino) hairdressers 352 Acushnet av
- Perrot Albert weaver h 71 Ruth
- Perry Alexander G auto, repairer h 25 Hall [dale av
- “ Alfred A apprentice b 1130 Rock-
- “ Alice L asst editorial dept Standard b 93 Bedford [75 Mill
- “ Alonzo F tinsmith 54 Union b
- “ Andrew operative h 35 Prospect
- “ Anna G nurse b 93 Bedford
- “ Annie Mrs h 232 Rivet
- “ Anthony h r 609 Acushnet av
- “ Anthony carpenter b 536 W Elm
- “ Anthony clerk 291 Purchase h at Fairhaven
- “ Antone fireman h 19 Nye [do
- “ Antone grocer 528 S Water h
- “ Antone laborer h 371 First
- “ Antone mason b 630 S Water
- “ Antone tubeworker h 11 Rural
- “ Antone weaver b 1283 Acushnet avenue
- “ Antone F removed to Chicago
- “ Antone J died Nov 17 1911
- “ Antone R carpenter h 24 Ward
- “ Antonio E grocer 124 Thompson h 13 Briggs [son b 13 Briggs
- “ Antonio E Jr clerk 124 Thompson
- “ August city laborer h 22 Griffin
- “ August clerk 261 Rivet bds 46 Howland [son
- “ August fisherman b 152 Thompson
- “ August laborer b 55 Mitchell
- “ August mason b 630 S Water
- “ Augustine operative h 56 Babbitt
- “ Bernard A glasscutter b 596 Union
- “ Burton L removed to Tamton
- “ Calixte h 63 Nash rd
- “ Celesta mill operative b 26 Holyhoek [net av
- “ Charles seaman h 218 Acush-
- “ Charles operative h 58 S Second
- “ Charles C teamster b 96 Middle

There's room at the top for young men and women who can do things right.

Kinyon's Commercial School

Odd Fellows Bldg., Cor. William and Pleasant Sts., New Bedford, Mass.

FURNITURE REPAIRING IN ALL ITS BRANCHES.

BAY STATE CHAIR CO.,

A. P. FOSTER, Prop.

42 NORTH WATER ST.,

Bell Telephone, 1081

NEW BEDFORD, MASS.

NEW BEDFORD [1912] DIRECTORY

741

Perry

- .. Charles V tackmaker h 124 Parker [Front
- .. Clara widow Joseph h r 219 S
- .. Cyril chauffeur b 63 Nash rd
- .. Ebenezer S died Sept 10 1911
- .. Ebenezer S & Son (Everett W Perry) real estate 136 Pleasant
- .. Edith S Mrs milliner 91 School h do
- .. Edward C salesman b 78 Walden
- .. Edward E shoemaker h 179 Division
- .. Elijah L laborer b 306 Court
- .. Emile weaver h 21 Morton court
- .. Emily A widow Charles H stenographer Manomet Mills b 28 Crapo [Spruce
- .. Emma C widow George W h 70
- .. Estelle U bookkeeper 878 Purchase b 1009 County
- .. Eugene laborer h 306 Court
- .. Evelyn W b 91 School
- .. Everett W (Ebenezer S Perry & Son) h 199 Maxfield
- .. Frances D teacher I W Benjamin school b at Fairhaven
- .. Francis E clerk 194 N Water h at E Fairhaven
- .. Frank b 25 Hall
- .. Frank carpenter h 104 Austin
- .. Frank laborer h 53 Short
- .. Frank mill hand h 19 Nye
- .. Frank motorman h 149 Penniman
- .. Frank operative h 86 Potomska
- .. Frank second hand h 25 Oak
- .. Frank teamster h 373 S Second
- .. Frank J clerk 9 Grinnell h 30 Thompson
- .. Frank P driver h 325 Austin
- .. Frank T carpenter h 509 County
- .. Fred second hand h 12 McGurk
- .. Freeman A painter b 159 Arnold
- .. George second hand h 21 Hall
- .. George speeder tender h 49 Salisbury [Rounds
- .. George Sylvia laborer h 113

Perry

- .. George S laborer h 537 First
- .. George S paying teller Merchants National Bank h 63 Clinton
- .. George W died April 25 1912
- .. Grace B stenographer 37 Purchase rm 2 h at Fairhaven
- .. Grace R Mrs mill hand b 151 Fair
- .. Helen widow Mexino h 125 Field
- .. Helen S cashier 157 Union b 49 Howard av
- .. Henry mariner h 338 S Front
- .. Henry operative h 48 Edward
- .. Henry operative h 356 S Water
- .. Henry variety and bicycles 269 Rivet h 271 do
- .. Henry C h 671 County [County
- .. Henry C Jr third hand b 671
- .. Henry J painter h 93 Bedford
- .. Henry J Jr clerk 97 William rm 301 b 93 Bedford [field
- .. Hugh A shoemaker h 148 Max-
- .. Jenney & Potter (William B Perry, Lester W Jenney and George H Potter) lawyers 57 William
- .. Jere mill hand h 11 Penniman
- .. Jesse speeder h 38 Nelson
- .. Joaquim fireman h 112 Thompson
- .. Johanna widow Joseph h 641 S Water [lock
- .. John clerk 271 Rivet b 75 Hem-
- .. John laborer h 59 Collette
- .. John night man 20 Fourth h 49 Border
- .. John operative h 33 S Second
- .. John operative h 72 Winsor
- .. John operative h 129 S Second
- .. John A watchman h 596 Union
- .. John A Jr clerk b 596 Union
- .. John B motorman b 254 Fourth
- .. John E shoes 111 Rivet h 126 Thompson
- .. John J laborer h 715 S Water
- .. John M painter h 270 Field
- .. John R salesman 76 Purchase b 96 Spring

Office Phones.

ALDEGE CHAUSSE'

Res. Phones.

Bell 8013

FUNERAL DIRECTOR AND EMBALMER

Bell 8112-M

Auto. 2163

PRIVATE AMBULANCE SERVICE
386 NORTH FRONT STREET

Auto. 2151

WILLIAM H. MUDGE**Stove and Furnace Repairs
Gas Fitting and Fixtures..... PLUMBING**

I install Gas Automatic Heaters, also Water Systems for Country places

157 ACUSHNET AVE.,**Bell and Auto. Phones****NEW BEDFORD, MASS.**

742

NEW BEDFORD [1912] DIRECTORY

Perry

- “ John S h 490 County
- “ John S hostler h 49 Borden
- “ John T caulker h 109 Potomska
- “ Jose laborer h 51 Short
- “ Joseph cabinetmaker 287 South Water h do
- “ Joseph cook h 70 Rockland
- “ Joseph cook 315 Acushnet av h 118 S Second
- “ Joseph fisherman h 54 Grinnell
- “ Joseph laborer h 8 Jenkins
- “ Joseph laborer h 51 Short
- “ Joseph laborer h 154 Thompsor
- “ Joseph laborer h 413 Kempton
- “ Joseph mill hand h 391 Rivet
- “ Joseph operative h 45 Short
- “ Joseph operative h 152 Thompson
- “ Joseph operative h 304 Davis
- “ Joseph shoes h 75 Hemlock
- “ Joseph teamster h 102 Sagamore
- “ Joseph teamster h 382½ N Front
- “ Joseph B laborer h 1 Hemlock
- “ Joseph C salesman h 265 County
- “ Joseph D laborer h 305 S Second
- “ Joseph E boss comber h 135 Dartmouth [ton
- “ Joseph F carpenter h 973 Kemp-
- “ Joseph G fireman h 76 Grinnell
- “ Joseph J cigarmaker h 87 Briggs
- “ Joseph K operative h 85 Winsor
- “ Joseph K operative h 440 S Second [tie
- “ Joseph M carpenter h 17 Atlan-
- “ Joseph Ricardo builder 60 Borden h do [ond
- “ Joseph R operative h 259 S Sec-
- “ Joseph S laborer h 6 Thompson
- “ Jude O, U S A h 236 Broek av
- “ Justin fisherman h 730 S Water
- “ Laura clerk b 75 Hemlock
- “ Laurence S lawyer 97 William rui 312 h 88 Campbell [James
- “ Lawrence E thirrd hand h 60
- “ Leander h 136 River rd
- “ Lionel V apprentice b 60 Borden

Perry

- “ Louis weaver h 4 Roosevelt
- “ Louisa E h 64 Washington
- “ Louisa H b 74 Sycamore
- “ Louise C b 177 Allen
- “ Lydia A widow Orren G h 213 Chancery [Maxfield
- “ Lydia K widow Ebenezer h 199
- “ Manuel baker h 80 Cedar
- “ Manuel baker Almshouse b do
- “ Manuel carder h 80 Sidney
- “ Manuel carder h 100 Blaekmer
- “ Manuel carder h 220 Rivet
- “ Manuel clerk 67 Howland b 245 Purchase
- “ Manuel gardener h 126 Shawmut avenue [h 1009 County
- “ Manuel inspector U St Ry Co
- “ Manuel laborer h 410 S Front
- “ Manuel laborer h 393 Rockdale avenue
- “ Manuel laborer h 410 S Front
- “ Manuel mill hand h 13 Rivet
- “ Manuel mill hand h 53 Crapo
- “ Manuel mill hand h 101 Philllips avenue
- “ Mannel operative h 107 Cove rd
- “ Manuel operative h 109 Cove rd
- “ Manuel pattermaker h 193 Court
- “ Manuel second hand h 177 Thompson
- “ Manuel B laborer h 254 Fourth
- “ Manuel D machinist h 92 Grinnell [do
- “ Mannel Enos real estate 54 Oak h
- “ Manuel F h 15 Clay
- “ Manuel F h 32 South
- “ Manuel F mason h 90 Fruit
- “ Manuel J laborer h 407 First
- “ Manuel J mason h 33 Katharine
- “ Manuel L city laborer h 374 S Second
- “ Manuel N carpenter h 412 First
- “ Manuel P druggist 90 Grinnell h 199 Fourth
- “ Mannel R carpenter h 54 Borden

THE BEST OF EVERYTHING IN THE DRUG LINE.**LAWTON'S 3 BIG STORES****The Home of the Rexall Remedies**

E. T. DESAULNIERS

THE RELIABLE WATCHMAKER

102 WELD ST., HIGH CLASS WATCH AND JEWELRY REPAIRING
AT MODERATE PRICES

NEW BEDFORD [1912] DIRECTORY

743

Perry

- " Manuel R fisherman h 8 Acushnet block [er h 183 Thompson
- " Manuel S engineer Cove rd crush-
- " Manuel T chauffeur h 49 Fair
- " Margaret widow Joseph died Aug 9 1911 [143 Dartmouth
- " Maria V widow seamstress bds
- " Martha Mrs clerk 36 Purchase b 197 Campbell
- " Mary b 49 Hemlock
- " Mary Mrs h 17 Cannon
- " Mary Mrs h 90 Acushnet av
- " Mary widow Frank died April 24 1912 [Thompson h do
- " Mary C Mrs dressmaker 183
- " Mary C Mrs millinery 535 South Water h 265 County [Allen
- " Mary C widow Franklin E h 177
- " Mary C widow Solomon T b 77 North [(W)
- " Mary E widow Antonio h 536 Elm
- " Mary G b 24 Ward
- " Mary H h 323 Cottage
- " Mary H widow John B h 494 Acushnet av
- " Mary M widow A H h 66 Willow
- " Michael laborer b 630 S Water
- " Nellie widow Joseph h 14 Cannon
- " Nicholas clerk b 154 S Second
- " Olinda E milliner b 54 Borden
- " Raul compositor h 178 Dartmouth
- " Rose variety 344 S Water h do
- " Samuel H salesman h 111 Hillman
- " Stephen D dentist 132 Pleasant h 62 Thomas
- " Stephen J operative h 117½ Fifth
- " Susan F widow William D h 58 Howard avenue [Union
- " Susan R widow Arthur E h 319
- " Sylvia S dressmaker 477 Cottage b do
- " Thomas laborer h 62 Jenny Lind
- " Thomas M machinist h 7 Bentley
- " Victor weaver h r 41 Merrimac
- " Walter A h 25 William

Perry

- " William clerk 246 Union
- " William machinist 14 Ward b 29 South [dale av
- " William machinist bds 393 Rock-
- " William A provisions 159 Purchase h 78 Walden
- " William B (Perry, Jenney & Potter) 57 William h 62 Thomas
- " William E inspector b 54 Oak
- " William H h 106 S Seventh
- " William H carriage painter h 1130 Rockdale av
- " William T removed to Fairhaven
- " Winifred teacher Thomas A Greene school b 111 Hillman
- " see Parry, Perreira and Praeda
- Perryman William spinner h 85 Holly
- Perryponte Manuel clerk h 78 Davis
- Persin Augustus operative h 17 Rotch block 442 Bolton
- " Desire mill hand b 2 Jean
- " Gustav mill hand b 2 Jean
- Person Joseph weaver rms 1103 S Water
- Perstein Samuel laborer b 417 Hillman [ty
- Pesbeau Frank blacksmith 944 Coun-
- Peter Joseph laborer h 6 Roosevelt
- Peteroff Peter weaver h 27 Hieks
- Peters Albert G eyelet maker b 15 E Durfee [rimac
- " Albert H letter carrier h 172 Mer-
- " Allen W clerk 41 Purchase h 89 Shawmut av [112 North
- " Ambrose J shipsmith 11 Front b
- " Anthony D coachman 378 County h 17 Columbia
- " Archibald R clerk 14 N Sixth h 125 Shawmut av
- " Charles E blacksmith 11 Front h at Fairhaven [land
- " Eliza widow Richard h 16 Mait-
- " Elizabeth widow James H h 15 E Durfee
- " Frank H Rev pastor North Christian church h 197 Middle

GLOBE

DYE HOUSE 220 SHAWMUT AVE.

J. N. J. LONHOLDT, Prop. Telephones, Bell 1872 - 1873, Auto. 2365 Goods called for and Delivered

Down town Office, 52 Pleasant St., Room 1 North End Office, 1014 Acushnet Ave.

JAMES J. MOORE

Up-to-Date Methods and Materials
EVERY DESCRIPTION OF CONSTRUCTION
ESTIMATES
Bell Telephone, 791
125 Oak St., New Bedford

CONTRACTOR AND BUILDER

744

NEW BEDFORD [1912] DIRECTORY

Peters

- " Frank L died Jan 7 1912
- " George A sub letter carrier b 172 Merrimac
- " James T laborer h 15 E Durfee
- " Johanna Mrs h 112 North
- " Joseph h 47 First
- " Manuel drill maker h 96 Hall
- " Manuel elevatorman h 477 First
- " Manuel J farmer h 702 Hathaway road [Grinnell
- " Nancy S widow John H h 156
- " Richard H gardener h 16 Maitland
- " Stephen (Peters & Conos) 1091 Acushnet av h 361 Coggeshall
- " William laborer b 98 Blackmer
- " William H clerk b 68 Cedar
- " William J clerk h 16 Maitland
- " William J dentist 185 Purchase h at Fairhaven
- " & Conos (Stephen Peters and John Conos) confectionery 1091 and 1295 Acushnet av
- Peterson Andrew T drillmaker h 30 Maitland
- " Antone housekeeper 198 Rockland
- " Charles A B physician 90 Hillman h do
- " Doris widow George h 66 School
- " George (Maine Ice Cream Co) 535 Kempton
- " George W insurance agent 41 William h 434 Cottage
- " John A drillworker h 65 Ocean
- " Josephine Mrs h 88 Robeson
- " Klaus blower b 69 Hall
- " Lawrence operative h r 228 State
- " Matilda widow Alfred h 121½ Fourth
- " Nelson gasmaker h 198 Rockland
- " Nils glassentter b 200 Acushnet avenue
- " Oscar J glassentter h 69 Hall
- " Peter conductor h 130 Mill [ditch
- Petijean Gustave weaver h 95 Bow-

- Petit Alex A druggist cor Weld and Purchase h 133 Clark [Front
- " Alexander city laborer h 436 S
- " Joseph weaver h 388 Pleasant
- Petitpas Edward carpenter bds 109 Davis
- " Henry mill operative b 109 Davis
- " William carpenter h 109 Davis
- Petty James A third hand h 26 Viall
- " John I roll coverer h 14 Willow
- Petzold Frank salesman b 49 Fair
- " Frank G weaver h 49 Fair
- Pfaffenzeller Joseph J printer h 84 Kenyon
- Pfeninger Albert fixer h 11 Welcome
- Pflng Michael removed to Fairhaven
- Phaneuf Alexander weaver h 326 N Front
- " Amos fisherman b 16 Washburn
- " David (Phaneuf & Son) h 23 Independent [Crapo
- " Edward (Phaneuf & Son) h 55
- " Frank h 216 Sawyer
- " Frank J fixer h 102 Beetle
- " Henri molder 229 N Water b 102 Beetle
- " Henry weaver h 275 N Front
- " Isaac driver 188 Rivet b 23 Independent
- " John helper h 871 Purchase
- " Joseph h 342 Bowditch
- " Leo bds 102 Beetle
- " Paul weaver h 164 Tinkham
- " Peter spinner b 216 Sawyer
- " Philius h 16 Washburn
- " Sylvane clerk 188 Rivet b 23 Independent
- " Victor weaver h 24 Nye
- " & Son (David and Edward) hay and grain 188 Rivet
- Phelan Alice C clerk 40 Purchase b 78 Mill
- " Ann and Mary E h 238 Middle
- " Charles F clerk Parker House b 238 Middle [b 78 Mill
- " Eugene F bookkeeper Smith Bros

PELEG H. SHERMAN 506 COUNTY ST. FUNERAL DIRECTOR AND EMBALMER

OFFICE PHONES
Bell 690-W. Auto. 1305

RESIDENCE PHONES
Bell 690-R. Auto. 1306

GREENE & WOOD

Every Kind of
LUMBER
AND MILL WORK

PINE STREET, off So. WATER STREET, NEW BEDFORD

NEW BEDFORD [1912] DIRECTORY

745

Phelan

- James liquors 894 S Water b 57 Fair [Ashland
- James J clerk 685 First h 26
- John E died Jan 4 1912
- John J eyeletter b 78 Mill
- Joseph asst bookkeeper 16 N Second b 112 South [Middle
- Katherine C dressmaker h 238
- Mary A widow John E h 78 Mill
- Mary L clerk 40 Purchase b 78 Mill [South
- Michael liquors 685 First h 112
- Thomas machinist b 78 Mill

Pheland Clara Mrs rem from city

Phelps Alice G instructor N B Industrial school b 299 Summer

- Isaac W claim adjuster U St Ry Co h 299 Summer
- Isaac W Jr grocer 122 Campbell b 299 Summer
- Zoella office see Y W C A rms do
- Phenix Arthur clerk h 69 Merrimac
- Charles grocer 2283 Acushnet av h 2262 do [ant
- Hector car cleaner b 351 Pleasant
- Philip grocer 442 Purchase b 351 Pleasant
- Virginia Mrs h 87 Fruit Philadelphia & Reading Coal & Iron Co foot Walnut
- Philip Jacinth laborer h 408 First
- Phillippi Jacob foreman 424 S Second h 291 Fourth
- Philla Fannie died June 2 1912
- Josephine b 461 Coggeshall
- Phillip John mill hand b 15 Cotter
- Phillips Albert b 18 McMurray ter
- Allen L hoseman Hose 2 h 127 Mt Vernon [Maxfield
- Betsey widow Edmund E b 71
- Charles B grocer 1431 Plainville road h 1415 do
- Charles F h 268 Arnold
- C Carlton clerk b 10 Studley
- Elizabeth J Mrs b 18 McMurray terrace

Phillips

- Ellen mill hand h 73 Hathaway
 - Elmer E foreman 474 Acushnet av b 71 Maxfield
 - Ferdinand h 380 Hillman [Perry
 - Frank B watch repairer b 126
 - Fred A bricklayer h 40 Rochambeau [232 Tremont
 - George E fish 317 Acushnet av h
 - George R notary public and treas Board of Trade 37 Purchase rm 2 h 97 Elm [311 County
 - Henry T janitor Fifth st school h
 - John h 235 Park
 - Lena operative b 74 Hemlock
 - Lydia A widow nurse h 17 Richmond [b 167 Park
 - Mabel F clerk 474 Acushnet av
 - Margaret mill hand h 73 Hathaway
 - Margaret E teacher R C Ingraham school b 268 Arnold [loek
 - Mary widow Antone h 74 Hemlock
 - Mary I bookkeeper Greene & Wood b 268 Arnold
 - Robert carpenter h 423 Bowditch
- PHILLIPS THOMAS O** painter 167 Park h do See page 44
- William C asst teller Mechanics National Bank h 97 Elm
 - William R joiner b 259 Bowditch
 - W Carleton clerk 20 Market b 10 Studley
- Phinney Annie M R died Nov 11 1911
- Charles E police h 235 North
 - George H salesman 745 Purchase b 56 Dartmouth [Fairhaven
 - Harry E clerk 140 Union h at
 - Henry H eyeletter h 28 Jenny Lind
 - Lydia A h 221 Pleasant
 - Mildred M stenographer Third District court b 215 Acushnet avenue
 - Otis B b 418 Union
 - Otis B eyeletmaker b 221 Pleasant [ton
 - W Earle salesman bds 130 Clin-

STEIGER-DUDGEON CO.

"The WOMAN'S Store"

Tel. Bell 82 & 83, Branches connecting all Depts.
" " 160 For Office Only. Auto. 1211

ALWAYS THE LATEST
For WOMEN'S, MISSES,
AND CHILDREN'S WEAR



Seek, and Ye Shall Find

the progressive man's advertisement in his local Directory. At your service when his goods are wanted



746

NEW BEDFORD [1912] DIRECTORY

Phinney

“ Zenas P carpenter 161 Clinton h
215 Acushnet av
Phinney's men's furnishings 194 Un-
ion [mouth
Picand Belle operative h 300 Dart-
“ Manuel C laborer h 300 Dart-
mouth [b 109 Fourth
Picanso Bellarmino clerk 139 Union
“ Joseph B carpenter h 58 Fair
“ Manuel J operative h 101 Hall
Picard Adgee clerk 1141 Acushnet av
h 1137 do
“ Alexander teamster h Pontiac st
“ Almira widow Pierre h 1137
Acushnet av [av
“ August twister h 1137 Acushnet
“ Calixte mill hand h 73 Collette
“ Glorian bookkeeper b 1137 Acush-
net av [Acushnet av
“ Horace clerk 398 N Front b 1137
“ Jeanette clerk 1031 Acushnet av
rms 1137 do
“ John driver b 1137 Acushnet av
“ Joseph fixer h 5 Abbott
“ Joseph operative h 883 Purchase
“ Merelda milliner 1027 Acushnet
av b 1137 do [Acushnet av
“ Rene driver 281 Sawyer b 1137
“ Samuel weaver b 5 Abbott
Piche Alexiana Mrs b 20 Austin ct
“ Frank painter h 69 Ball [ley
“ Joseph grocer 100 Ruth h 26 Ash-
Lola removed from city
Pieher Joseph h 115 Hathaway
“ Joseph Jr plumber 915 Acushnet
av b 115 Hathaway
Pichette E Antonio foreman 185 Un-
ion h 226 State
Pickens George h 149 Summer [mony
Pickering Elizabeth Mrs h 4 Har-
“ Rosa A widow weaver h 52 Swift
“ William engineer b 389 Bolton
“ William H spinner h 284 Weld
Pickett Forrest A boxmaker bds 341
Tinkham
“ Thomas P spinner h 350 Cedar

Pickles Charles H overseer Oneko
Woolen Mills h 178 Dean
“ Joseph H weaver h 28 Cleveland
“ William mill hand b 99 Linden
“ William printer 38 Middle b 285
do [Holly
Pickup Elizabeth widow Henry b 47
“ James painter h 33 Lexington
“ Michael spinner h 296 Tinkham
“ Nellie Mrs h 224 Phillips av
“ Samuel laborer h 47 Holly [Hope
Pidgeon Adelard carpenter h 127
“ Fred weaver h 60 Belleville rd
“ Zoe widow h 15 Bowditch
Piekielniak Stephen operative h 20
Washburn [burn
Piekut Charles laborer h 45 Wash--
Pielho Paul laborer h 564 Purchase
Pieraecini Frank designer Soule Mill
b 394 Maxfield [Maxfield
“ Frank fruit 392 Kempton b 394
“ Frank Jr designer b 394 Maxfield
“ John W h 390 Maxfield [do
“ Peter fruit h 951 Acushnet av h
“ Raphael police h 394 Maxfield
Pierce Albert R supt Pierce Mfg Co
h 4 Clinton place [Mill
“ Almena M Mrs housekeeper 175
“ Almira F h 201 Middle [Smith
“ Andrew waiter 5 S. Sixth h 203
“ Andrew G Jr treas Pierce Mfg
Co pres P Corp and Pierce
Bros Ltd h 99 Madison
“ Andrew G Mrs h 103 Spring
“ Andrew M clerk b 56 Bedford
“ Annabelle b 14 Franklin [Bedford
“ Annie E widow Frank M h 56
“ Arthur M pressman 112 Union h
at S Dartmouth
“ Arthur V physician 99 Elm h do
“ Austin C second hand h 56 Ashley
“ Austin L glasscutter h 44 W
French avenue
“ Bros Ltd Purchase June County
“ Charles machine operator h 231
Tarkilm Hill rd
“ Charles A machinist h 195 Mill

F. T. AKIN & CO. F O R C E A C T O R Y U R N A C E A M I L Y COAL

CRIPPLES and people that can not find ready made SHOES to fit them, will end all feet trouble by having them made at

CUSHING & BOUCHER
SUCCESSORS TO SCHULER BROS

76-78 PURCHASE STREET

NEW BEDFORD [1912] DIRECTORY

747

Pierce

- “ Charles C clerk b 202 Clinton
- “ Charles E carpenter h 25 Lincoln
- “ Charles E job foreman Standard h 62 Thomas [b 59 Spruce
- “ Charles E teamster 111 William
- “ Charles F porter 111 William h 59 Spruce
- “ Charles W b 201 Middle
- “ Clara h 17 Robeson [cery
- “ Clarence A clerk rms 118 Chau-
- “ Clarence H (Pierce & Barreau) 72 Spring h 118 Chancery
- “ Clifton B asst supt U St Ry Co h 37 Keene [b 343 W Morgan
- “ Clifton D bookkeeper 45 William
- “ Curtis M student b 26 S Sixth
- “ Cynthia T music teacher bds 312 Pleasant
- “ David H h 117 Shawmut av
- “ Edward E clerk P O h 343 West Morgan [gan
- “ Edward T designer b 343 W Mor-
- “ Edward T pres Pierce Mfg Corp treas Wamsutta Mills and Pierce Bros Ltd h 74 Hawthorn
- “ Edward T Jr student b 74 Hawthorn [S Sixth
- “ Elizabeth widow A Martin h 26 Elizabeth h 201 Middle
- “ Elmer A mason h 400 Maxfield
- “ Erastus C laborer b 51 Mill
- “ Erskine H h 61 Cottage
- “ Estelle C Mrs h 320 Cottage
- “ Everett C chief engineer Holmes Mfg Co h 116 South
- “ Frank kettleman b 87 Penniman
- “ Frank E agent h 147 Elm
- “ Franklin O grinder h 17 Buttonwood [h 65 Maple
- “ Fred J watchmaker 29 Purchase
- “ Frederick C clerk b 69 Walden
- “ Frederick E dentist 97 William rm 207 E h 13 Elm
- “ George Jr hoseman Engine 7 h 120 Robeson [ton
- “ George F teamster h 525 Kemp-

Pierce

- “ George L b 201 Middle
- “ Hannah F widow Anthony died Nov 10 1911 [Chancery
- “ Harold Eustice student bds 119
- “ Harriet widow h 119 Fifth
- “ Henry L b 606 County
- “ Jason F janitor Jireh Swift school h 226 River rd [ant
- “ Jennie widow George b 312 Pleas-
- “ Judith C widow Otis died Mareh 25 1912 [Chestnut
- “ Julia R widow Oliver W h 30
- “ Lewis elevatorman 36 Purchase b 327 County
- “ Lillian Moulton Mrs chiropodist 163 Purchase h 37 Keene
- “ Lydia M widow John b 53 North
- “ Mfg Corp Belleville av cor Sawyer [ker
- “ Nathaniel E conductor h 90 Par-
- “ Orin F compositor h 6 Foster
- “ Otis N pres Grinnell Mfg Corp h 98 Cottage [North
- “ Phoebe A widow Josiah h 194
- “ Ruth W teacher b 17 Buttonwood
- “ S Emma housekeeper 16 Spruce
- “ Wesley A driver Morris & Co rms Fifth st
- “ William b 56 Bedford
- “ William E upholsterer 36 Purchase h 119 Chancery
- “ William G laborer h 4 Crapo
- “ William L machinist h 15 Homer
- “ William W Jr driver b 55½ Fifth
- “ & Barreau (Charles H Pierce and John R Barreau) upholsterers 72 Spring
- “ see Pearce and Peirce
- Pierkiewicz Antone mill hand h 487 S Water [Purchase
- Piero Francesco operative h r 564
- Pies Joseph weaver h 305 Earle
- Pietras Joseph h 52 Dean
- Pietro Charles laborer h 8 Pearl
- Pietromatera Rocco shoe repairer 75 William b 504 Aenshnet av

Bookkeeping, Shorthand, Typewriting, Penmanship, etc. Taught thoroughly at

Kinyon's Commercial School

Odd Fellows Bldg., Cor. William and Pleasant Sts., New Bedford, Mass.

Horace A. Fitch

• ALL KINDS OF
Electrical Work
FACTORY LIGHTS PROPERLY PLACED

748

NEW BEDFORD [1912] DIRECTORY

Pietruszka Bessie Mrs h 60 Washburn
Pievoworezyk Stanislaw hairdresser
148 N Front h 150 do
Pigeon Alexander weaver h 158 Central
avenue [av
" Arsene loomfixer h 158 Central
" Edmund loomfixer h 47 Belleville
road
" Enoch fixer h 35 Bullard
Pigliano Joseph laborer bds 656
Acushnet av
Pike Charles J butcher b 9 Beech
" Elida Mrs h 1 Austin et
" George A clerk 159 Purchase h
116 Rounds
" John oiler h 5 Whitlow [land
" John W glasscutter h 160 Rock-
" Joseph B F b 211 Durfee
" Lucy A widow Andrew J h 62
Lindsey [h end Oak st et
" Nelson L sexton Rural cemetery
" Rosa widow Joseph B F h 211
Durfee
" Victor driver b 24 Grant
Pilaire Emile weaver h 105 David
Pilders William pedlar h 274 S Sec-
ond [Water h 4 Delano
Pildus Morris shoe repairer 1027 S
Pilkington James laborer h 18 Ab-
bott
" James laborer h 29 Cleveland
" John third hand h 116 Hathaway
" Thomas weaver h 48 Willard
Pilling George twister h 42 Valen-
tine
" William weaver h 14 Cleveland
Pimblett John W weaver h 251 Bow-
ditch
Pimental Antone shoemaker 329
Dartmouth h 152 Swift
" Arthur clerk h 261 Field
" Charles laborer h 281 Fourth
" Daniel hostler 40 Fourth b 379
S Second [ney
" Ferdinand mill hand h 27 Sid-

Pimental

" Francisco shoemaker 421 Rivet h
417 do
" Francisco Jr clerk b 417 Rivet
" Frank mgr b 417 Rivet
" Honorato mason h 255 Field
" Joseph carpenter b 111 Cove rd
" Joseph clerk 261 Rivet b do
" Joseph farmer b 56 Hollyhoek
" Joseph painter h 15 Lexington
" Joseph weaver b 417 Rivet
" Joseph S operative h 214 Rivet
" Louis laborer h 831 S Water
" Mannel mill hand h 14 Cotter
" Manuel mill hand h 137 Field
" Manuel D shoemaker h 19 Clevel-
land
" Manuel J hairdresser 383 Belle-
ville av h 100 Phillips av [ond
" Manuel V laborer h 399 S Sec-
" Marion carder h 220 Rivet
" Mary A widow Joseph h 21 Hall
" Mary A widow Manuel A h 379
S Second
" Mary J widow h 137 Rockland
" Samuel hostler h 379 S Second
" Virgino shoemaker h 72 S Second
" see Pemental
Pina Annie Mrs h 46 School
" Antonio h 86 First
" Antonio laborer h 82 Cedar
" August cook h 7 Bethel
" Gentil cook h 3 Sullivan
" John laborer h 57 Prospect
" John laborer h r 71 Hillman
" John seaman h 15 Cannon
" John teamster h 138 S Second
" John F variety 12 Cannon h do
" Joseph laborer h 1 Leonard
" Louisa Mrs grocer 201 N Second
h 199 do
" Mannel F laborer h 356 S Water
" Mannel P operative h 41 Nelson
" Mannel S carpenter h 69 West
" Mary B Mrs h 229 N Second
" Philomina Mrs variety 264 Mid-
dle h 3 Sullivan

FIRST AID TO THE INJURED

business or a business just starting
"An ad. in the Directory"



SUMMER HOMES

COTTAGES and VILLAS
Cape Cod and other resorts

\$1,000 to \$25,000

Z. R. PINAULT, 96 William St., Room 11

NEW BEDFORD [1912] DIRECTORY

749

Pina

- “ Raulin laborer h 326 S Second
“ Rufina laborer h 27 Union
“ Vetrine mariner h 401 S Water
“ Victor twister h 4 Griffin
Pinard Napoleon spinner h 297
Fourth [nut
Pinault Vivian T helper h 206 Chest-
PINAULT ZEPHERIN R real estate
and loans 96 William rm 11
h 629 County See top lines
Pindleberry Greenwood stopper b 109
Division [Corp h 213 Weld
Pineau Peter engineer Grinnell Mfg
Pineault Joseph fixer h 96 Davis
“ M Laura Mrs h 23 Fair
Pinel Joseph clerk 275 Coggeshall h
11 Jean [Sawyer
Pinell Adelard boss grinder h 219
Pines A D Mrs h 58 Grinnell
Pinheiro Jose operative h 75 Acush-
net av [ard (S)
“ Philomena G widow h 274 Oreh-
Pinkham Mary widow George h 11
Adams [Howard
Pinkos Alexander mill hand h 22
“ Caroline operative h 20 Washburn
Pinnard Harmidas mill hand h 76
Forest
Pinner Alfred third hand b 309 Davis
“ William comber tender h 309
Davis
“ William Jr spinner b 309 Davis
Pinnington John J tinsmith 87 Union
h 71 Jouvett [109 County
“ Joseph H tinsmith 87 Union h
“ Richard plumber 745 Purchase b
71 Jouvett [road
Pinpare Joseph mill hand h 109 Nash
Pinto Antone speeder tender h 58 S
Second
“ Bernard ins agent 97 William rm
311 h 150 S Second
“ James L ins agent 97 William rm
311 h at Onset
“ John A laborer h 62 Howland
Pintov Paul tailor 29 Walnut h 115
Acushnet av
Pion Albany weaver h 314 N Front
Piorascine Hedeonda variety 951
Acushnet av h do [Chancery
Piper Augustus D shoemaker h 204
“ Cornelius B janitor Municipal
bldg b 383 Purchase
“ Cornelius B Mrs hairdresser 383
Purchase b do [49 Florence
“ David M janitor Municipal bldg h
“ Gertrude seamstress b 383 Pur-
chase
“ J Arthur Jr chauffeur b 68 Cedar
“ J Arthur Mrs h 68 Cedar
“ Sarah A widow Augustus D h 383
Purchase
“ William A cook b 68 Cedar
Pires Antonio weaver h 293 Fourth
“ John F operative h 80 Thompson
“ Manuel foreman h 61 Bedford
Piris Caesar mariner h 494 S Water
Pisoweryk John brewer h 60 Wash-
burn [Kenyon
Piszniadnalno Andrew mill hand h 60
Pitman Ethel L press feeder b 16
Atlantic
“ George N h 117 Campbell [lantie
“ Lucy J widow Henry L h 16 At-
“ Mildred A b 117 Campbell
“ William H treas N B Five Cents
Savings Bank h 60 Chestnut
“ see Pittman [N Front h do
Pitnick Sylvester shoe repairer 167
Pitta Joao Carlos da Silva physieian
43 Allen h 57 do
“ John Jr student b 57 Allen
“ Josie Mrs h 6 Fulton ct
Pittl Anna clerk 185 Union b 1230
Acushnet av [Acushnet av
“ Augustus shoemaker h 1230
“ Charles supt 12 Arcade b 1230 Acush-
net av [net av
“ Emma operative b 1230 Acush-
“ Otto F driver 12 School b 1230
Acushnet av [net av
“ Rudolph operative b 1230 Acush-

BONNEY, FOLSTER & CO.,

The North End's Shopping Centre

Dry Goods and Men's Furnishings

945-947 Acushnet Ave., New Bedford, Mass.

OUR NEWEST BISCUIT
"MILK CHOCOLATE BARS"
SNELL & SIMPSON BISCUIT CO. **Office and Factory**
(Superior Biscuits) **NEW BEDFORD, MASS.**

750

NEW BEDFORD [1912] DIRECTORY

Pittl

- " William photographer bds 1230 Acushnet av
- Pittman Augusta W bookkeeper A W Holmes Co h 37 Foster [Foster
- " Ella W widow Robert R bds 37 Pittsley Bradford T carpenter b 174 Kempton
- " Edward F driver h 11 Blackburn
- " Elmer farmer h 3217 Acushnet av
- " Herbert B drillmaker h 12 Fairmount [thaway rd
- " Henry W quarryman h 484 Harvard
- " Lester M teamster b 122 River rd
- " L Ralph farm hand h Braley rd
- " William B died June 26 1912
- " William E teamster h 122 River rd

- Piva Frank laborer h 31 South [bar
- " John grocer 337 Rivet h 84 Dun-
- " Joseph laborer h 71 Rivet
- " Joseph mill hand h 59 Collette
- " Manuel operative h 55 Mitchell
- " Manuel operative h 62 Howland
- " Manuel operative h 175 Belleville av [Rockland
- " Manuel speeder tender h 147
- " Marie Mrs h 391 Rivet
- " Marie Mrs h 617 First

- Pivai John laborer h 306 S Second
- Pives Domingas Mrs h 93 S Second
- " Hermina A Mrs h 129 S Second
- " John operative b 93 S Second

- Piwowoverzyk Stanislaw barber h 148 N Front [av h do

- Place Charles H milk 2949 Acushnet
- " Emma clerk treasurer's office N E C Y Co
- " Frank driver b 100 S Sixth
- " Frank student b 211 County
- " Joseph A police h 211 County
- " Leonard asst shipper 144 Front b 211 County
- " Margaret housekeeper 691 Cottage

- Plant Arthur L laborer b 223 Belleville rd

Plant

- " Charles spinner h 67 Roosevelt
- " Ernest laborer h 107 David
- " John W sub clerk P O h 67 Roosevelt [R I
- Plante Alexander rem to Providence
- " Archille weaver b 59 Hicks
- " Dennis spinner b 55 Dean [Hicks
- " Eliza widow Stanislaus h 59
- " Eugene carpenter h 32 Social
- " Francois X clerk 174 Sawyer h 51 Tallman
- " Gideon second hand h 440 Sawyer [av
- " George carder b 1028 Acushnet
- " John G operative h 41 Adams
- " Joseph helper h 448 Sawyer
- " Joseph weaver h 124 N Front
- " Louis clerk h 5 McGurk
- " Stanislas carder h 202 State
- " see LaPlante [yer
- Plantier Nelson machinist b 201 Saw-
- Platt Alice L widow b 26 James
- " Charles H died Nov 4 1911
- " James C operative h 48 Oak
- " James W Jr b 6 Bonneau et
- " John hunch 110 Rivet h 54 Katharine
- " John mill hand h 75 Rodney
- " Joseph laborer h 319 Sawyer
- " Margaret P bookkeeper 109 William h 12 Borden
- " Mary E carder b 24 Welcome
- " Mary E Mrs h 12 Borden
- " Samuel painter b 172 Cove
- " Sarah J died April 10 1912
- Plaze Antoni operative h 199 North Front
- Pleso Annie operative bds 74 Grape
- " Frank cutter b 74 Grape
- " Jose Pacheco molder h 74 Grape
- " Mary stitcher b 74 Grape
- " William operative b 74 Grape
- Plezia Frank weaver h 37 Nelson
- Plomondin Arthur city laborer b 596 Purchase [596 Purchase
- Plomondon Delina widow operative h

HASKELL BROS. DEALERS IN

. . . ICE . . .

400 COURT STREET

TELEPHONE CONNECTION

NEW BEDFORD, MASS.

BERT A. VANCE

24 SYCAMORE ST.,

Phones, 3191-W, Auto. 3334

NEW and SECOND HAND CARS
FOR SALE

Auto Supplies, Storing and
Washing of Cars.

NEW BEDFORD [1912] DIRECTORY

751

Plomondon

- “ Joaquim carpenter h 198 State
Plonka John tailor 154 Cedar Grove
h do [Water
Plotnick Samuel pedlar h 426 South
Ploude Peter wrestler b 101 Holly
“ Silvio carpenter h 56 Salisbury
Plouffe Diogene weaver h 10 Roose-
velt [Roosevelt h do
“ Diogene Mrs dressmaker 10
“ Francois pool 236 Purchase h
184 Sawyer
“ Pierre laborer h 130 Weld [way
Plummer Albert weaver h 85 Hatha-
“ Elizabeth R died July 10 1912
“ Frank O The Wilkinson Co Inc
108 Middle h at Greene R I
“ Horace M h 29 Willis
“ James loom fixer h 74 North
“ Leander A artist 148 Hawthorn
h do
“ Leander A Jr cotton broker 15
Hamilton b 148 Hawthorn
“ Wallace W shoemaker b 34 High
“ Walter E asst engineer b 29 Wil-
lis

**PLUMMER & JENNINGS GRAIN
CO** flour grain and hay 100 S
Water See page 1035

Plyer Ophelia E widow Harry G b
180 Grinnell

Plymouth Club 21 Masonic bldg
“ House (Edward J O'Donnell) 245
Purchase [ren

Podgorski Anton weaver h 16 War-
Poettich Henry operative h 121 Eu-
genia [field

Pohobeck John weaver h 18 Grand-
Poineau Louis laborer h 57 Nelson

Pointe Jesse operative h 103 Mosher
“ John laborer h 53 Winsor

POIRIER AIME J hardware 1181
Acushnet av b 28 Bentley See
page 1016

“ Alfred weaver b 110 Tinkham

“ Andrew motorman b r 61 Dean

Poirier

- “ Andrew second hand h 95 Hatha-
way [Acushnet av
“ Antone A watchman h 1176
“ Areos clerk 1131 Acushnet av b
105 Collette
“ Armand weaver b 396 N Front
“ Armand C clerk h 254 Cedar
Grove
“ Arsene blacksmith h 28 Bentley
“ Arthur clerk 1174 Acushnet av
b 1176 do
“ Arthur operative b 110 Tinkham
“ Basil fisherman h 110 Tinkham
“ Belonie hairdresser h 357 North
“ Charles A provisions 1174 Acush-
net av h 113 Holly
“ Charles R millinery 970 S Water
h 254 Cedar Grove
“ Charles R Mrs millinery 1039
Acushnet av h 254 Cedar Grove
“ Cyprian doffer b 109 Collette
“ C Edward student b 254 Cedar
Grove
“ David painter b 213 Nash rd
“ Delphis builder 21 Rodney h do
“ Edward carpenter h 109 Collette
“ Eugenie lodging h 935 Acushnet
avenue [61 Dean
“ Euphemie widow Cajutan h rear
“ Felix clerk 62 Purchase h 87
Richmond
“ F Regis b 21 Rodney
“ Henry third hand h 16 Salisbury
“ Hervey clerk b 109 Collette
“ Isidore carpenter h 396 N Front
“ Joseph h 59 Roosevelt
“ Joseph baker 2161 Acushnet av
h 2237 do
“ Joseph edgsetter h 31 Princeton
“ Joseph weaver h 32 Division
“ Joseph Jr weaver b 32 Division
“ Louis baker 2161 Acushnet av h
2237 do
“ Louis weaver h 57 Rivet
“ Marcel teamster b r 61 Dean

J. G. NICHOLSON
LUMBER, SASH, DOORS and BLINDS
BOWDITCH STREET, NEW BEDFORD, MASS.

CASH OR CREDIT

DIAMONDS - WATCHES - JEWELRY

E. J. HODGDON

CUMMINGS BLDG.,
45 PURCHASE STREET
Up Stairs Opp. Waiting Station

752

NEW BEDFORD [1912] DIRECTORY

Poirier

- “ Michel slasher tender h 910 S Water
- “ Odilon operative h 213 Nash rd
- “ Oswald helper b 505 N Front
- “ Philias weaver b 396 N Front
- “ Philip carpenter h 213 Nash rd
- “ Regis carpenter h 21 Rodney
- “ Richard h 183 Phillips av
- “ Sigfroid operative h 310 Sawyer
- “ Valmore weaver b 396 N Front
- “ William cement worker h 505 N Front
- “ Xavier weaver h 22 Roosevelt
- “ Xavier weaver h 39 Roosevelt
- Poisson Alfred L (Poisson Bros) 1064 Acushnet av h 99 Mt Pleasant
- “ Arthur boxmaker b 161 Dean
- “ Bros (Joseph and Alfred L) clothing and dry goods 1056 and 1064 Acushnet av
- “ Gideon (G & L Poisson) 912 S Water h 54 S Sixth
- “ Gedeon operative h 100 Holly
- “ George operative b 100 Holly
- “ G & L (Gideon and Ludger Poisson) clothing 912 S Water
- “ Joseph (Poisson Bros) h 99 Mt-Pleasant
- “ Laurent h 54 Court
- “ Ludger plumber b 161 Dean
- “ Ludger (G & L Poisson) h at Lakeville
- “ Napoleon J overseer N G C M Corp h 391 Bowditch
- “ Paul doffer b 391 Bowditch
- “ Wallace third hand h 391 Bowditch [9 W French av
- “ William J clerk 1115 S Water b
- Poitras Ambrose laborer h 1901 Acushnet av [Water
- “ Arthur mill hand rms 1103 South
- “ Hermendine (Faford & Poitras) b 40 Independent
- “ Joseph motorman h 127 Nye [ter
- “ Joseph mill hand rms 1103 S Wa-
- “ Joseph operative h 23 Anstin

Poitras

- “ Napoleon weaver h 40 Independ-ent [Grove
- “ Victoria widow h 104 Cedar
- Pokopek Antone operative h 212 Ce-dar Grove
- Polak Joe mill hand h 55 Mitchell
- Polan John fisherman h r 162 Cedar Grove [burn
- Polar Frank operative b 20 Wash-
- “ Frank weaver b 305 Earle
- Polehlopek Frank weaver bds 11 Grandfield
- “ John painter h 11 Grandfield
- Poleplojek Krynk operative h 27 Hicks
- Poliquin Ami laborer h 11 Cleveland
- “ H Clara milliner h 778 Purchase
- Pollard Annie widow William b 118 Mott [Co rms 161 William
- “ Christine B Mrs clerk U St Ry Co
- “ Eleanora S widow Andrew C h 48 Fourth
- “ Emma G nurse b 174 Acushnet av
- “ Hartley H clerk 125 Middle h 38 Myrtle [Boston
- “ Irving W broker 155 Union h at
- “ John H weaver b 833 County
- “ Lydia Mrs h 317 Middle
- “ Matthew fixer h 60 Salisbury
- “ Walter operative b 25 Reynolds
- “ William h 118 Mott
- Pollitt Fred spinner h 28 Holly
- “ George T spinner h 507 Bowditch
- “ James T mill hand b 365 Pleas-ant
- “ James W presser h 317 Davis
- “ James W Jr metalworker b 365 Pleasant
- “ Joseph operative h 54 Hazard
- “ Mary widow James H h 317 Da-vis
- Pollock Albert H h 54 Kempton
- “ Carl operative b 97 Loenst
- “ Edward A drillworker bds 156 Grinnell [school h 171 Mill
- “ Frederiek O janitor Cedar Grove

Painters Supplies Wall Papers

Room Mouldings Ladders

M. P. B. Silva & Son

BRUSHES

157 ACUSHNET AVENUE

Both Phones

NEW BEDFORD

JAMES J. MOORE
 CONTRACTOR & BUILDER
 125 Oak Street, New Bedford

B
E
L
L
791

If you want things
 DONE RIGHT
 and UP-TO-DATE METHODS
 Call upon me.

Pollock

“ Harry glasscutter bds 97 Locust
 “ John H janitor third dist court
 bldg h 97 Locust
 Polonsky Maurice h 17 Howland
 “ Maurice pedlar h 63 Clark
 Polycarpo David F grocer 91 Grin-
 nell h 21 Crapo
 Pomber Antone died Aug 16 1912
 Pombriand Armand doffer bds 135
 Whitman
 “ Oscar shipper b 135 Whitman
 Pomeroy Emma h 203 Purchase
 Pontfret Thomas weaver h r 27 Peek-
 ham [7 Spruce
 Pompier Joseph Victor carpenter bds
 Poncelet Joseph loom fixer h 350 Ce-
 dar Grove [mer
 Ponsard Jeremiah weaver h 94 Black-
 Ponte Antone operative h 106 Winsor
 “ Antone shoe repairer 708 S Water
 h do [h 102 Nash rd
 “ Antone P clerk 428 North Front
 “ Antone P grocer 359 First h do
 “ Antone P laborer h 29 South
 “ Antonio P clerk h 102 Nash rd
 “ Domingos mill hand h 17 Mitchell
 “ Frank laborer h 46 School
 “ Frank laborer h 153 Belleville av
 “ Frank laborer h 333 First
 “ Frank Perry h 29 South
 “ Joseph laborer h 12 Griffin
 “ Joseph mill hand h 149 Field
 “ Joseph mill hand h 194 Blackmer
 “ Joseph mill hand h 303 S Front
 “ Joseph operative h 30 Sidney
 “ Joseph Perry h 151 Rockland
 “ Louis operative h 68 Winsor
 “ Manuel mill hand h 20 Briggs
 “ Manuel G laborer h 202 Belleville
 av [h 78 Davis
 “ Manuel P grocer 428 N Front
 Pontes August M sewer laborer h 48
 Oak [86 Howland
 “ Manuel yard man foot Coffin h

Poole Addie W widow George H h 49
 Sycamore [non
 “ Albert K teamster h 124 Mt Ver-
 “ Arthur T teamster h 1207 Plain-
 ville rd [non
 “ Charles G laborer h 124 Mt Ver-
 “ Erford W estimator 668 Acush-
 net av h at N Dartmouth
 “ Florence A teacher Thomas R
 Rodman school bds 35 Jenny
 Lind
 “ Frank B supt Mt Pleasant Band-
 ing Co h 1141 Plainville rd
 “ George A bds 82 Forest
 “ Harry M conductor h 42 Durfee
 “ John E asst supt h 1141 Plain-
 ville road
 “ John L (L W Poole & Son) car-
 penter 42 Spring h at N Dart-
 mouth [ville rd
 “ Philip S farmer h 1196 Plain-
 “ Sarah E housekeeper 72 High
 “ Willard G foreman city carpen-
 ter h 232 Shawmut avenue
 “ W Harris woodworker 183 N
 Front h at Fairhaven
 Poor Bros (George R and Lewis F
 Poor) jewelry 20 Purchase
 “ George R (Poor Bros) 20 Pur-
 chase h at Fairhaven
 “ Lewis F (Poor Bros) 20 Pur-
 chase h at Fairhaven
 Pope Abner P h 63 Thomas
 “ Frank L h 103 S Sixth
 “ F Lewin Jr driver 270 Acushnet
 av h 102 Park
 “ George W clerk Whitman Mills
 h 103 S Sixth [Fairhaven
 “ Harry L clerk 100 Fifth h at
 Poper George W clerk h 103 S Sixth
 Popielase Anthony h 205 N Front
 Porelli Anthony grocer 431 Belle-
 ville avenue h 9 Phillips av
 Pozrier Joseph baker h 2237 Acush-
 net avenue
 Porter Charles H instructor N B
 Textile school h 243 Maxfield

PELEG H. SHERMAN 506 COUNTY ST.
FUNERAL DIRECTOR AND EMBALMER

OFFICE PHONES.
 Bell 690-W. Auto. 1305

RESIDENCE PHONES
 R. 129 R. Auto 1306

GREENE & WOOD LUMBER

Every Kind of

AND MILL WORK

PINE STREET, off So. WATER STREET, NEW BEDFORD

754

NEW BEDFORD [1912] DIRECTORY

Porter

- “ Emma A widow C Herbert h 74 Morgan
- “ Guy J clerk treas office N E C Y Co rms 35 Eighth
- “ Irene M nurse rms 108 Bonney
- “ James operative h 36 Myrtle
- “ James P clerk P O h 49 State
- “ Joseph merchant rms American House Arcade bldg [S Sixth
- “ Mary lunch 30 Purchase h 65
- Porth Frederick P glasscutter h 21 Griffin
- Portnoy Isaac second hand goods 212 Coggeshall h 127 Belleville av
- “ Israel clerk 212 Coggeshall b 127 Belleville avenue
- “ Simon J watch repairer 246 Coggeshall h 202 Belleville av
- Portugal Joaquim F mill hand h 219 Sawyer [shmet av
- Posch Lawrence weaver h 1656 Acushnet
- Pospisil Edward spinner h 89 Hathaway
- “ Joseph weaver h 89 Hathaway
- “ Joseph Jr mill hand b 89 Hathaway
- Post Benjamin washer 6 Campbell
- “ Penjamin J driver b 326 Middle
- “ Caroline widow John W h 323 Middle
- “ Carrie F b 326 Middle [Grove
- “ Charles loom fixer b 274 Cedar
- “ Frank glass decorator h 82 Thomas
- “ Harry W butler b 326 Middle
- “ John W died April 12 1912
- “ Mary E widow William C h 163 Grinnell
- “ Office Acushnet av e William
- Postal Telegraph-Cable Co John C Crowley mgr Acushnet av cor William [Front b 23 Nye
- Postupalski Stephen barber 157 N
- Pothier Albert roll coverer b 183 Austin [Bowditch
- “ Alexander horse trainer h 11

Pothier

- “ Edmond D president 101 Kenyon h 90 Nye [52 Fair
- “ Edward liquors 946 S Water h
- “ Edward chauffeur b 11 Bowditch
- “ Ernest packer 36 Purchase b 183 Austin
- “ Hormidas doffer h 57 Dean
- FOTHIER JOSEPH A** monumental works 365 Mt Pleasant h 183 Austin See page 27
- “ Joseph C physician 245 Fourth h 274 do [shall
- “ Napoleon clerk rms 277 Coggeshall
- “ Obeline widow Godfroid h 183 Austin
- “ Octave died March 27 1912
- “ Ovide spinner h 8 Cornell place
- “ Saul spinner h 57 Dean
- “ Virginia bds 183 Austin
- “ Wilfred machinist b 57 Dean
- “ see Potter
- Potomska Bowling Alleys (Charles T Smith) 705 S Water
- “ Mills Corp cotton goods mfrs 774 S Water
- Potter Albert A fish 400 Kempton h 277 Hillman [do
- “ Alberto L clerk 116 Dartmouth h
- “ Alice widow William F h 1 Anthony
- “ Almira widow Isaiah A h 55 Hill
- “ Anna C stenographer 100 Fifth h at S Dartmouth
- “ Benjamin h 826 County
- “ Carrie H Mrs h 180 Austin
- “ Charles C b 40 Butler
- “ Charles F h 350 Allen
- “ Charles W II h 47 Chestnut
- “ Clarence M instructor N B Industrial school h 52 Fruit
- “ Edward E F bookkeeper 125 Middle h 100 Summer
- “ Edwin J rem to Lawrence
- “ Edwin L grocer 116 Dartmouth h 9 Cottage [h 157 Fair
- “ Edwin L Jr clerk 116 Dartmouth

STEIGER-DUDGEON CO.

“The WOMAN'S Store”

Tel. Bell 82 & 83, Branches connecting all Depts.

“ “ 160 For Office Only. Auto. 1211

**Garments, Millinery,
Hosiery, Underwear,
Housekeeping Goods,
&c. &c.**

At Lowest Prices

I SELL FARMS in all Parts of the State

Z. R. PINAULT, 96 William St., Room 11

\$500 to \$20,000

NEW BEDFORD [1912] DIRECTORY

755

Potter

- “ Eleanor widow Horace bds 171 Campbell [Sycamore
- “ Eliza B widow Charles A b 34
- “ Elizabeth widow Thomas h 55 Maitland [72 Dean
- “ Ernest A machinist 144 Front b
- “ Fred boxmaker h 11 Phillips av
- “ Fred M clerk 100 Fifth h 317 Emerson (N)
- “ George H (Perry Jenney & Potter) 57 William h at Smith Mills
- “ Grace A bookkeeper 184 Fourth b 457 Union [ion
- “ Grace M music teacher b 457 Un-
- “ Harriet S widow Sylvanus B b 92 High
- “ Helen L stenographer 2 Masonic bldg h at N Dartmouth
- “ Isaac E painter 96 Pierce h do
- “ James L weaver h 91 Beetle
- “ James W coachman b 508 County
- “ James W oiler h 111 Tallman
- “ James Y plumber h 69 Crapo
- “ Jennie L stenographer 57 William b at Smith Mills
- “ John L janitor h 448 Sawyer
- “ John W mgr 830 Purchase b 37 Arch
- “ Leon A carpenter b 325 Cedar
- “ Lester A clerk Mer Nat Bank b 325 Cedar [do
- “ Lester F physician 278 Union h
- “ L F Mrs (M C Swift & Co) 157 Union h 278 do [Fifth
- “ Mary A widow Edward L b 20
- “ Mary K widow Frederick S h 143 Hawthorn
- “ Nellie C stenographer 200 Union b 457 do [85 Hillman
- “ Robert bartender 887 Purchase h
- “ Sadie A bookkeeper 748 Purchase h 325 Cedar [100 Madison
- “ Sarah M B widow Andrew H h
- “ Stephen R h 333 Union [ant
- “ Thomas boilermaker h 443 Pleas-

Potter

- “ Thomas A salesman h 325 Cedar
 - “ Thomas E b 34 High
 - “ Thomas E Jr liquors 887 Purchase h 34 High
 - “ Walter F overseer Holmes Mfg Co h 266 Pope [more
 - “ Walter S watchman h 85 Syc-
 - “ William B clerk 193 Purchase rms 109 Willis
 - “ William Frank (William F Potter & Co) h 27 Arnold pl
- POTTER WILLIAM F & CO** (William Frank Potter) wholesale grocers 81-85 Front and 1-11 Union See page 29
- “ William G physician 546 County h do [bell
 - “ William H brakeman h 177 Camp-Pottistas John h 227 Coggeshall
 - Potts Annie M dressmaker 8 Fifth h 248 Hawthorn
 - “ Jean nurse b 248 Hawthorn
 - “ Lydia widow Zion h 57 Ash (N)
 - Potvin Albert J buyer h 285 Allen
 - “ Albina milliner b 102 Ruth av
 - “ Alphonse F tailor 174 Cedar h do
 - “ Blanche L fitter 40 Purchase bds 174 Cedar [Front
 - “ Edmonde operative h 125 North
 - “ Eugene boilermaker h 30 Ashley
 - “ Francis operative b 102 Ruth
 - “ Frank second hand h 161 Dean
 - “ Joseph laborer h 28 Nelson
 - “ J Edmond Rev pastor Holy Rosary R C church h 68 Bowditch
 - “ Mary widow Louis h 102 Ruth
 - “ Meride quiller h 17 Stapleton
 - “ Napoleon carder h 102 Ruth
 - “ Napoleon carpenter h 28 Nelson
 - “ Napoleon helper 159 N Second
 - “ Resanna seamstress 41 Purchase b 174 Cedar [net av
 - Poudrier Emma Mrs b 835 Acush-Poulette Cleophas carpenter h 201 Sawyer
 - “ George carpenter h 289 Coffin av
 - “ Louis carpenter 128 Tinkham h do

PAINTERS' SUPPLIES

Walnut, Cor. Water, 84 Pleasant St., 1218 Acushnet Av. 129 COVE STREET

F. T. AKIN & COMPANY

PARLOW & GODDARD

H. B. PARLOW

INSURANCE

A. C. GODDARD

ROOM 206, MERCHANTS BANK BLDG., NEW BEDFORD

756

NEW BEDFORD [1912] DIRECTORY

Poulin Albert F builder h 90 Nye
 " Arthur J bookkeeper 142 Nye h
 45 Nash rd [way
 " Charles A roofer h 212 Hatha-
 " Francois X h 88 Holly
 " Joseph M clerk h 81 Bullard
 " Louis weaver b 863 S Water
 " Louise and Amazelle dressmakers
 90 Nye b do
 " Maurice farm hand b 64 Bullard
 " Philbert builder 82 Holly h do
 " Philip weaver h 141 Collette [ick
 Poulone Tony laborer h 163 Freder-
 Poulos Stegos fruit h 1150 Acushnet av
 Pounder Martin weaver h 206 Hatha-
 way
 Poutre Henri laborer h 101 Collette
 Povalak Stanislaw weaver h 539 S
 Second [shmet av
 Powell George E clerk h 219 Aeu-
 " John W shearer h 229 Brook
 " Mary A Mrs b 219 Acushnet av
 Power Ambrose gardener h 311 Ar-
 nold [nolds
 " Annie widow William h 156 Rey-
 " George H (Power & Desmond)
 rms 181 Middle [County
 " Jane widow Peter weaver h 91
 " & Desmond (George H Power and
 Joseph C Desmond) clothing
 and men's furnishings 67 to
 69 William

Powers Alfred carder h 239 Sawyer
 " Annie widow William b 239 Saw-
 yer [b 80 Oak
 " Bartholomew clerk 145 Arnold
 " Clifton driver 41 Purchase h 300
 Arnold
 " Edward overseer Nonquitt Spin-
 ning Co h 253 Collette
 " Edwin B laundryman 270 Acush-
 net av h 70 Walden
 " Isaac waiter rms 305 Middle
 " James rms 168 Middle
 " James driver b 384 Cottage
 " James wood 64 Winsor h do

Powers

" James F master mechanic Pierce
 Mfg Co h 138 Merrimac
 " James F Mrs (Katherine E
 O'Neill) millinery 262 Union
 h 138 Merrimac
 " James T harnessmaker 860 Aeu-
 net av h 70 Walden
 " John operative b 374 N Front
 " John F operative h 239 State
 " John J real estate h 6 Bright-
 man court
 " Joseph brass founder 115 N Wa-
 ter b 6 S Sixth [Trinity
 " Lawrence H wheelwright h 18
 " Margaret widow John H opera-
 tive h 374 N Front [Oak
 " Mary E clerk 185 Union bds 80
 " Mary E widow Richard h 12 Mor-
 ton ct [sor
 " Michael woodcutter bds 64 Win-
 " Michael J drillworker b 80 Oak
 " Patrick gardener h 80 Oak
 " Patrick H glasscutter b 80 Oak
 " Peeris laborer h 144 Division
 " Philip A janitor Custom House
 h 6 S Sixth
 " Richard weaver b 12 Morton ct
 " Sarah E widow Charles T bds 1
 Jennings
 " Walter driver b 528 County
 " William J hostler b 6 Bright-
 man et [yer
 Praeda Antone laborer h 164 Saw-
 " Antone M teamster 8 Union
 " Frank laborer h 247 S Front [av
 " James mill hand b 147 Acushnet
 " John operative b 32 South
 " Joseph h 75½ Hemlock
 " Joseph Jr operative h 75 Hem-
 lock [Acushnet av
 " Joseph R drillworker bds 147
 " Manuel laborer h 138 Acushnet
 av
 " Manuel operative h 32 South
 " Manuel operative h 70 Winsor

Kinyon's Commercial School

Will furnish your office help free

Odd Fellows Building

COR. WILLIAM and PLEASANT STS.
 NEW BEDFORD, MASS.

BAY STATE CHAIR COMPANY

A. P. FOSTER, Prop.

Furniture Repairing in all its Branches

Cabinet Work, Staining, Polishing, Upholstering.

42 North Water St.,

Bell Telephone, 1681

New Bedford, Mass.

NEW BEDFORD [1912] DIRECTORY

757

Powers

- Mary widow Antone h 147 Acushnet av [net av
- Seraphin fireman h 4228 Acushnet
- see Perry [Front

Prairie Arcade weaver h 383 North
Prais Jan operative b 69 Hicks

PRARAY CHARLES W architect
and mill engineer 302 Times
bldg h 167 Davis See page 42

Pratt Charles A physician 60 Orchard h do [do

- David D physician 319 Union h
- George S adv dist b 635 County
- Herbert C salesman 106 Union h 88 High

•• Isaiah P foreman 474 Acushnet
avenue h 141 Sumner

•• Joseph fireman h 127 Nye

•• Leon weaver h 407 N Front

•• Sarah F teacher James B Congdon
school rms 6 Green

•• Walter F apprentice 250 Purchase
b 141 Sumner

Prefontaine Bros (Joseph and Michel)
blacksmiths 230 N Front

•• Ephraim horseshoer h 53 Reynolds

•• Joseph (Prefontaine Bros) 230
N Front h 66 Dean

•• Michel (Prefontaine Bros) 230
N Front h 22 Holly

•• Philip clerk b 53 Reynolds

Preimore Mary Mrs mill hand h 369
Coggeshall [geshall

Prejsner Joseph weaver h 363 Coggeshall

Preneau John B teamster h 2 DeWolfe

Prentiss Annie I widow Frank L h
63 Reynolds

•• Clara M music teacher 63 Reynolds
[Acushnet av

Prescott Albert mill hand bds 137

•• Charles D physician 176 William
and 108 Ash (S) h do

Prescott

•• Henry D physician 176 William
h 26 Cove

•• Mary E Mrs b 161 Maxfield

•• Mary R h 401 County

•• Oliver (Crapo, Clifford & Prescott)
lawyer 6 Masonic bldg h at Dartmouth

•• Thomas rem from city

•• Thomas Mrs h 18 Cleveland

Presnor Frank operative h 39 Washburn

•• John removed to Poland

Press Charles mule spinner bds 366
Purchase [b r 205 do

•• Ernest clerk 187 Acushnet av

•• Lottie C Mrs h r 205 Acushnet
avenue [Nash rd

Preston Christopher spinner h 190

•• Frank laborer b 208 Nash road

•• George weaver h 24 Roosevelt

•• Henry weaver h 612 S Second

•• Henry W weaver h 301 Davis

•• Roger copper worker h 203 Dean

•• Walter F stage carpenter N B
Theatre h 418 Union

Prevost Joseph lather h 121 Swift

•• Moise D manager 15 Pleasant
rm 23 h 78 S Sixth

•• Realty Co 15 Pleasant rms 2-3

Prianlx Peter gardener h 177 Arnold

Price Catherine Mrs h 153 Mt Pleasant

•• Charles R treas 125 Middle and
see N B Co-operative Bank
h 16 Arnold place [pl

•• Edmund T student b 16 Arnold

•• Edward L conductor b 153 Mt
Pleasant

•• Henrietta h 91 James [Grove

•• James teamster h 156 Cedar

•• John J joiner h 20 La France et

•• Mabel Mrs clerk S Fifth h 31
Jenny Lind

•• Mannel operative b 868 County

Office Phones.

Bell 8013

Auto. 2163

ALDEGE CHAUSSE'

FUNERAL DIRECTOR AND EMBALMER

PRIVATE AMBULANCE SERVICE
386 NORTH FRONT STREET

Res. Phones.

Bell 8112-M

Auto. 2151

WILLIAM H. MUDGE

SANITARY PLUMBING, HOT WATER AND HOT AIR HEATING

I install Gas Automatic Heaters, Also Water Systems for Country places
157 ACUSHNET AVE., BELL AND AUTO. PHONES NEW BEDFORD

758

NEW BEDFORD [1912] DIRECTORY

Price

“ Mary S widow George II h 38
Campbell [Jenny Lind
“ Ralph K clerk 42 Front b 31
“ William H barber 24 Purchase
b 293 Dartmouth [State
Prichette Antonio tailor h r 226
Priestly Annie S widow George bds
115 Hillman
“ George died May 1 1912
Prifogle George Edward police station
5 h 59 Mt Pleasant
Prihoda Adolph weaver b 152 Tall-
man
“ Frank weaver h 152 Tallman
Prince Joseph barber 221 Purchase
h 153 Blackmer
Prior John machinist h 55 Brock av
Pritchard Thomas A waiter h 45
Bethel
Priva Joseph operative h 71 Rivet
Proctor Edwin clerk b 10 Harmony
“ Henry weaver b 217 Phillips av
“ James weaver h 183 Dean
“ Maud Mrs weaver b 245 Sawyer
“ Richard clerk 84 Pleasant b 53
Ashley [4 1912
“ Robert (166 Nash rd) died Feb
“ Robert W weaver b 46 Ashley
Prokiek Frank b 297 Belleville av
Prospect House, Mrs L Lewis 82 Wil-
liam [yer
Protin Leon mill hand bds 201 Saw-
“ Louis loomfixer h 93 Perry
Proudfoot Harry weaver h 25 Mosher
“ Ruben weaver b 25 Mosher
Proulx George L laborer h 212 State
“ Hector A painter h 760 Purchase
“ Henry operative h 373 Pleasant
“ Henry J undertaker 45 Logan h
do
“ Joseph machinist h 17 Jean
“ Joseph A weaver h 396 N Front
“ Louis painter h 39 Roosevelt
“ Peter F driver b 45 Logan

Proulx

“ Theophile cyclemaker bds 164
Hazard [do
Pronteau Raoul contractor Jarry st h
Prouty Alfred W rem to Springfield
“ Iris instructor N B Industrial
school b 34 S Sixth
Provencher Achille boxmaker h 480,
Coggeshall
“ Dennis weaver b 41 Milford
“ Dorilla clerk b 480 Coggeshall
“ Fiada operative b 383 N Front
“ Hormidas weaver h 383 N Front
“ Louis carder h 297 Coffin av
“ Onesine weaver h 442 Sawyer
“ Philip weaver b 196 Collette
Proverb Stanley G rms Y M C A
Providence & New Bedford Trans-
portation Co 201 Purchase
Provision Clerks' Benefit Association
36 Pleasant
Provost Alfred baker 55 Mechanics
lane b 163 Bowditch
“ Arthur weaver b 384 Pleasant
“ Austin foreman foot Willis h 881
County
“ De Forest jockey h 51 Nye
“ Henry J plumber b 147 State
“ Joseph H freight handler h 147
State [No 10
“ Philip chauffeur Engine House
“ Philip driver b 81 Independent
“ Rosario plumbing br 384 Pleasant
“ Similien loom fixer h 384 Pleas-
ant [41 William
Prudential Ins Co (The) of America
Prudhomme Andre laborer h 60 Cove
Pruistas Ignaci weaver h 59 Wash-
burn [Sawyer
Prunneau Delphis weaver bds 233
“ Edward operative b 274 N Front
“ Hector operative b 274 N Front
“ Nelson operative h 274 N Front
“ Wilfred laundryman bds 1205
Acushnet av [chase
Prutt Catherine Mrs bds 379 Pur-

“SATISFACTION OR YOUR MONEY BACK”

THE MOTTO OF

Lawton's Three Big Rexall Drug Stores

YOU CAN ALWAYS GET IT HERE

E. T. DESAULNIERS

102 WELD ST.,

HIGH CLASS

WATCH AND JEWELRY REPAIRING

AT MODERATE PRICES

NEW BEDFORD [1912] DIRECTORY

759

Pruzyts Wladyslaw operative h 15 Washburn
Prve Fred laborer h 22 Holly
Przastek John laborer h 40 Washburn
Przbyla Wladyslaw weaver h 17 Fulton et
Przygoda Alec weaver h 69 Hieks
Przystos Adam operative h 25 Washburn [191 N Front
Przyszewski Wladyslaw mill hand h Public Library, William cor Pleasant branches Weld sq and Blaekmer cor S Water
Puchala Paul milk Shawmut av near Plainville rd h do
Pueripel John operative 144 Front b 205 Brownell
Pugh Isabella died Feb 24 1912
Puhamel Existe operative h 66 Washburn [bury
Pullen Elizabeth weaver h 13 Salis-Punchard James mill hand bds 152 Whitman [Reynolds
Puntsehuh John F loom fixer h 125 Purcell James buffer h 78 Thomas
" John J loom fixer h 1631 Acushnet av

PURITAN LAUNDRY The S Whitlow pres and mgr 298 Acushnet av See page 1040

Purrington Charles H agent Fairhaven ferry rms 23 North [old
" Edward E glasscutter h 147 Arnold
" Frank H advt 107 Summer h do
" John G gardener h 147 Arnold
" Oliver E Rev curate Grace church b 93 State [nold
" William F diemaker bds 147 Ar-Putchlopek Peter laborer h 487 South Front

Putnam Arthur C chief engineer Nashawena Mill h 190 Summer
" Edward R shoentter bds 119 Kempton [school b 11 Fifth
" Elsie M teacher Thomas Donaghy
" Harry rem from city [Kempton
" Mary E widow Wilbur A h 119

Putnam

" Ralph M bds 45 Willis [liam
Putts Albert draftsman b 18 Wil-" Annice Mrs h 18 William
" Daisy L stenographer 5 Masonic bldg b 18 William
Putz Henry salesman b 122 Middle
" Maria widow Gustave H C lodging 122 Middle
Pye Alfred fixer h 14 Viall
" John B operative h 811 County
" John S h 1082 Acushnet av
Pyne Catherine widow James h 64 Bullard
" William J painter b 64 Bullard
Pyteraf Michal operative h 212 Cedar Grove

Quackinbush Emeline widow Charles h 107 Summer

Quail Hugh driver h 62 Jouvett
" Mary A cloth inspector bds 283 Fourth [Fourth

" Nora cloth inspector bds 283
Quapp John carpenter h 83 Topham
Quaresma Mannel F h 161 Acushnet av [Willis

Quartarone Rosario operative h 4
Queen Harry kitchen furnishings 1075 S Water h 238 Acushnet av [do

" Henry real estate 125½ Fourth h
" Louis optician 238 Acushnet av h do [b 238 Acushnet av

" Samuel clerk 1075 South Water
Queripel Benjamin Jr farmer 40 Main h 174 River rd

" Frank A laborer b 174 River rd
" Theodore N city laborer b 174 River rd

QUERY ALPHONSE J mgr 870 Acushnet av h 1814 do See page 1040

" Dora clerk 182 Union b 81 Beetle
" Ernest H & Co druggists 352 Kempton and 1759 Acushnet av b 81 Beetle

GLOBE

DYE HOUSE 220 SHAWMUT AVE.

J. N. J. LONHOLDT, Prop. Telephones, Bell 1872 - 1873, Auto. 2365 Goods called for and Delivered
Down town Office, 52 Pleasant St., Room 1 North End Office, 1014 Acushnet Ave.

Stucco
Work

JAMES J. MOORE

Contractor
and Builder

125 OAK STREET,

Bell Telephone, 791

NEW BEDFORD, MASS.

769

NEW BEDFORD [1912] DIRECTORY

Query

- .. Joseph clerk h 51 Nye
- .. Paul h 81 Beetle [Kempton
- Quesko Anna bookkeeper bds 574
- .. William cook h 574 Kempton
- .. William H clerk 726 Kempton h
38 Rounds
- Quigley Ray glasscutter rms 56
Fourth [Tinkham
- .. Thomas F second hand h 2031 $\frac{1}{2}$
- .. William J clerk 109 Union h do
- Quill Charles A fireman h 229 State
- .. Edward S mill hand b 229 State
- .. John second hand b 39 Bowditch
- .. Joseph operative b 39 Bowditch
- .. Timothy laborer h 104 Locust
- Quillo Annabelo musician h 100 Sag-
amore [more
- .. Francis mill hand h 100 Saga-
- Quimby Cordelia M widow Ezra h
135 Summer
- Quinlan John R died May 12 1912
- .. Matthew asst assessor h 877 S
Water
- .. Thomas J spinner h 255 Weld
- .. William shoemaker h 369 Pur-
chase [b 97 Willis
- Quinn Annie T clerk Booth Mfg Co
- .. Edward laborer h 237 State
- .. Etta Mrs b 781 Purchase
- .. James clerk 878 Purchase b Key-
nolds st
- .. John foreman h 481 Rivet
- .. John A sub letter carrier h r 70
Linden [av
- .. Joseph P carder b 30 Acushnet
- .. Margaret widow Peter h 30 Acu-
shnet av [rd
- .. Mark third hand b 201 Belleville
- .. Martin oiler h 89 Mosher
- .. Mary bookkeeper 904 Acushnet
av b r 70 Linden
- .. Mary widow Peter h 66 Myrtle
- .. Mary E teacher H M Knowlton
school b 298 Union
- .. Michael h 61 Nelson [land
- .. Michael real estate h 103 Rock-

Quinn

- .. Michael shipper 474 Acushnet av
h 97 Willis
- .. Robert carder b 30 Acushnet av
- .. Thomas egg candler 97 Front bds
30 Acushnet av [110 Fruit
- .. Thomas engineer Butler Mill h
- .. Thomas inspector b 30 Acushnet
av [ham
- .. Thomas operative bds 217 Tink-
- .. Thomas J painter h 170 Myrtle
- Quinnan Catherine F widow John h
11 Reynolds
- .. Thomas F spinner h 11 Adams
- Quinnin George H clerk h 175 Saw-
yer
- .. Mary A died Feb 19 1912
- .. Mary E housekeeper 175 Sawyer
- Quintanilla Antonio h 482 S Second
- Quintin Alfred iceman b 525 N Front
- .. Arminie Mrs h 16 Clark
- .. Arsene fixer h 600 S Second
- .. Arthur removed from city
- .. Emily Mrs h 872 Acushnet av
- .. Ernest clerk 523 N Front b 525
do [Water
- .. Etienne city teamster h 1086 S
- .. Henri operative h 333 Bowditch
- QUINTIN HERMENEGILDE N**
hardware 1223 Acushnet av b
99 Holly See page 1029
- .. Hermidas clerk h 81 Mosher
- .. Hornidas Earher 1110 S Water
bds 1 Stapleton
- .. Joseph car cleaner U St Ry Co
- .. Joseph carder h 225 Phillips av
- .. Joseph laborer b 478 Coggeshall
- .. Joseph weaver h 195 Phillips av
- .. Marceline widow Amedee h 1
Stapleton
- .. Stanislas tailor and pool 248
Sawyer h 131 Tallmar
- .. Theodore O clerk 1223 Acushnet
av h 99 Holly [av
- .. Vitalis card grinder h 293 Coffin
- .. Wilfred driver 215 Coggeshall b
82 William [net av
- .. Wilfred operative b 872 Acush-

PELEG H. SHERMAN

506 COUNTY ST.

FUNERAL DIRECTOR AND EMBALMER

OFFICE PHONES
Bell 690-W. Auto. 1305

RESIDENCE PHONES
Bell 690-R. Auto. 1306

GREENE & WOOD LUMBER

Every Kind of

AND MILL WORK

PINE STREET, off So. WATER STREET, NEW BEDFORD

NEW BEDFORD [1912] DIRECTORY

761

Quintin

- .. William teamster b 872 Acushnet avenue [do]
- .. Zephar grocer 523 N Front h 525
- .. Zolique weaver b 108 Tinkham
- Quirini Frank bartender 23 S Second b 104 Morgan
- Quirk George M teamster Standard Oil Co h at Fairhaven
- .. Grace widow William boarding house 1098 Acushnet avenue
- .. James carpenter b 95 Tremont
- .. John W fixer b 176 Coffin av
- .. Joseph back boy b 1098 Acushnet avenue
- .. Joseph laborer b 95 Tremont
- .. Margaret J h 95 Tremont
- .. Nellie F clerk 185 Union b 95 Tremont [net av]
- .. Richard operative b 1098 Acushnet
- .. Samuel W spinner h 395 N Front
- Quissett Mill cotton mfrs Grinnell

Rabeilho John laborer h 400 S Second [sher]

Rabeilo Antone operative h 102 Mo-
.. Frank F operative h 125 Belleville avenue

- .. Innocence operative h 31 Margin
- .. Joseph laborer b 31 Margin
- .. Manuel laborer h 104 Mosher

Rabello Francisco mill hand h 68 Hatch

Rabenovet Z Samuel rem from city

Rabinovitch Annie widow Joseph h 458 S Water

- .. Samuel (Resevitz & Rabinovitch) 315 S Water bds 458 do

Rably Joseph hostler h 31 Margin

Racette Alphonse clerk b 1283 Acushnet avenue

- .. Louis operative b 20 Salisbury
- .. Roch weaver h 20 Salisbury

Racicot Arthur tinsmith 19 Linden h 82½ Nye [Bullard h do]

- .. Elie S cigar manufacturer 101
- .. Henry removed to Canada

Racine George carpenter h 411 Rivet

.. George Jr machinist b 201 Tinkham

.. Jules hairdresser b 291 N Front

.. Oscar weaver b 411 Rivet

.. Osias fixer h 43 Holly [First

Radcliffe Albert operative b 850

.. Charles second n r 874 County

.. Harry operative b 850 First

.. Miles laborer rms 282 Acushnet avenue

.. Wilfred lunch and second hand store 400 Purchase h do

.. see Radcliffe

Rae Edward J furniture repairer 27 Fifth h 79 School [Bourne

Raffael Manuel carpenter h 28

.. see Raphael

Rafferty Mary F h 102 State [rd

Rafuce Vernon M laborer h 2 Cove

Ragin Harry Hebrew teacher h 614 S Water

Railton James died July 16 1912

Rainey Henry operative h 101 Potomaska [114 Sycamore

Rainford Alfred E letter carrier h

.. James weaver h 159 David

.. Mary A widow Alfred bds 1276

Rockdale

Rainville Albert h 203 Sawyer

.. Alfred N carpenter h 269 Coggeshall

.. Archie spinner h 694 First

.. Felix carpenter h 70 Phillips av

.. Joseph farmer h 1051 Plainville rd [rd

.. Joseph G farmer h 1070 Plainville

.. L Frederick clerk 326 Bowditch h 257 Tinkham [60 Bullard

.. Peter S clerk 1347 Acushnet av h

.. Philbert O musician b 496 Purchase [chase h 496 do

.. Philbert O Mrs clerk 140 Purchase

.. Philip E clerk b 257 Tinkham

.. Wilfred L carpenter h 60 Bullard

STEIGER-DUDGEON CO.

"The WOMAN'S Store"

Tel. Bell 82 & 83, Branches connecting all Depts.
" " 160 For Office Only. Auto. 1211

EVERYTHING FOR

WOMEN'S WEAR

AT ALL SEASONS



The Directory to a business man is as essential
as a Dictionary to the student



762

NEW BEDFORD [1912] DIRECTORY

- Raistrich Frederick machinist h 178 Brook [Stapleton
Raizente Joseph M fisherman h 28
Rakowski Eugene M fisherman h 23 Washburn [Howland Village
Ralston James second hand bds 18 " William H clerk b 15 Richmond
Ramalhete Joaquim P grocer 545 Purchase h 179 Grinnell
" John T carder h 20 Cove rd
Rames John F b 19 Walnut
Ramford James weaver h 159 David
Ramos Annie S widow Joseph S h 12 Green [Water
" Antone ropeworker h 407 South
" Arthur carpenter h 26 Hollyhoek
" Frank mill hand h 97 S Second
" Frank operative b 19 Walnut
" Joaquim laborer h 507 S Second
" John cook h 412 S Water
" John laborer h 435 S Water
" John rem to Gracioza Azores
" Joseph S silverworker bds 12 Green
" Manuel h 8 Morgan's lane
" Mannel laborer h 19 Walnut [(S)
" Manuel laborer h 269 Orchard
" Mannel B laborer h 28 County
" Mannel J operative h 85 Mosher
" Matthew seaman h 62 S Second
" Maurice driver b 19 Walnut
" Nicola mariner h 412 S Water
Ramsbottom Archibald loomfixer h 282 Phillips av
" Caleb E h 16 Margin
" Charles G clerk 141 Union h 56 Valentine [Davis
" Frances widow Jonathan bds 141
" Francis molder h 50 Princeton
" John W music teacher b 16 Margin [Sycamore
Ramsdell Charlotte housekeeper 69
" Edward S bds 446 County
" Frank E Rev pastor North Congregational church h 446 County
" Theodore student b 446 County
Ramsden Albert S driver 270 Acushnet av h 46 Atlantic [pl
" George A operative b 15 Ashland
" John h 15 Ashland pl
" John rms 64 Purchase
" Thomas W music teacher 682 Cottage h do [van
Ramsey Edric ropemaker h 2 Sull-Ranagan Isaac B tubeworker h 53 Dartmouth
Rancourt Joseph weaver h 22 Nelson
Randall Edgar F rem to Middleboro
" George E painter h 11 Phillips av
" George L geneologist rms 263 Acushnet av [h do
" George W carpenter 13 Cottage
" Georgianna widow h r 102 Durfee
" Harriet H widow Theodore E h 14 Emerson (S)
" Hattie K clerk b 13 Cottage
" James A h 303 Acushnet av
" Philip C foreman 226 N Water h 175 County
" William F mechanical toymaker h r 144 N Second [son
Ranear James spinner h 41 Edi-Rankin Charles helper 250 Purchase
" Thomas carder h 15 Ashley
" William weaver h 107 Rockland
" William E machinist b 107 Rockland
" William H (Rankin & Arnold) 19 N Second rms 93 School
RANKIN & ARNOLD (William H Rankin and H Percy Arnold) machinists 19 N Second See page 1040
Ransom George helper 159 N Second h at Fairhaven
" Mary S Mrs Rev pastor Home Gospel h 334 Kempton
Rapaport David pedlar h 488 First
Raphael Felix hairdresser 407 Purchase h 10 Willis
" Frank J carpenter N B W W h 16 Richmond
" Jesse painter h 203 Division

COAL AND WOOD

F. T. AKIN & COMPANY

Walnut, cor. Water, 84 Pleasant St., 1218 Acushnet Av.
129 COVE STREET, WHF. FOOT OF COFFIN ST.

BUY YOUR SHOES
at the largest and
BEST SHOE STORE IN THE CITY

CUSHING & BOUCHER
 SUCCESSORS TO SCHULER BROS

75-78 PURCHASE STREET

NEW BEDFORD [1912] DIRECTORY

763

Raphael

** Martin laborer h 2 Maiden lane
 ** William S plumber N B W W h
 18 Richmond [63 James
Raposa Adeline clerk 65 Purchase b
 ** Alfred painter h 76 Lombard
 ** Alfred teamster h 81 Field
 ** Angelo mill hand b 228 Dart-
 mouth
 ** Antone laborer h 69 Potomska
 ** Augustine laborer h 284 S Front
 ** Augustine mill hand h 211 Rivet
 ** John F h 263 Coggeshall
 ** Joseph operative h 67 Rivet
 ** Joseph operative h 277 S Front
 ** Joseph Jr fireman h 63 James
 ** Mannel h 422 S Second
 ** Mannel laborer h 55 Howland
 ** Mannel laborer h 79 Katharine
 ** Mannel operative h 99 Field
 ** Mannel twister h 52 Nelson
 ** Mannel C mill hand h 211 Rivet
 ** Narcisse operative h 139 County
 ** & Co (John F Raposa and Gus-
 tave Alves) liquors 263 Cog-
 geshall
Rapoza Antone clerk 448 S Water
 h 191 S Second [son
 ** Antone mill hand h 152 Thomp-
 ** Antone operative h 8 Kane
 ** Antone F operative h 40 Howland
 Village
 ** Frank operative h 45 Mitchell
 ** Jacken mill hand h 775 Water
 ** Joseph laborer h 656 S Water
 ** Joseph operative h 93 Propsect
 ** Mannel clerk cor Staekhouse and
 Rockwell av h do [land
 ** Mannel foundryman h 198 Rock-
 ** Manuel grocer 99 Potomska h 422
 S Second
 ** Mannel laborer h 59 Sidney
 ** William operative b 8 Kane
Rappolo Antone laborer h 690 Acush-
 net av [h do
Rargan Annie grocer 409 South Water

Rasmussen Hans drillworker h 116
 Acushnet av
Rassette Archie operative b 127 State
 ** Edmond laborer b 127 State
 ** Emil laborer b 127 State
 ** Louis h 127 State [Bowditch
Ratchford Michael weaver h 343
Ratcliff Charles operative h 29 Clevel-
 land [land
Ratcliffe Charles spinner h 29 Clevel-
 ** Daniel h 133 State
 ** Harry overseer Grinnell Mfg
 Corp h 2529 Acushnet av
 ** John weaver h 13 Marvin
 ** Ralph copperworker h 11 McMur-
 ray terrace
 ** William clerk 54 Weld h 45 Vine
 ** William spinner b 366 State
 ** see Radcliffe [150 Fourth
Rathburn Abbie G widow Elisha h
Rathe Joseph carpenter h 86 Clif-
 ford [658 First
Ratty Angie Mrs speeder tender h
Rau Gustavus L special police h 36
 Buttonwood
Raulino Antonio J variety 104½
 Thompson h 106 do
 ** Arthur J cloth presser bds 176
 Washington [106 Thompson
 ** Georgianna clerk 65 Purchase b
Raulins Oliver J laborer h 65 Inde-
 pendent [Bonney
Rawliffe Anthony machinist h 15
 ** Arthur machinist h 174 Dart-
 mouth
 ** Fred weaver h 126 Crapo
 ** Gertrude b 15 Bonney
 ** Percy clerk 100 Fifth b 15 Bon-
 ney [27 Willard
 ** Thomas inspector N B W W h
 ** Walter machinist h 32 Lindsey
Rawlins Anthony J second hand h 37
 Howland Village [ington
 ** Arthur J mill hand h 192 Wash-
Rawson Alfred weaver h 297 Coffin
 av [av
 ** Charles twister h 240 Phillips

Remember to investigate our methods before taking up a business course.

Kinyon's Commercial School

Odd Fellows Bldg., Cor. William and Pleasant Sts., New Bedford, Mass.

Horace A. Fitch

ALL KINDS OF
Electrical Work

HOUSES WIRED FOR SAFETY AND CONVENIENCE

764

NEW BEDFORD [1912] DIRECTORY

Rawstron John T weaver h 533 Rivet
* Mary weaver b 17 Scott
* Mary J widow Thomas h 17 Scott
* see Rostron [school b 78 Locust
Ray Annie S teacher Clark street
* Diana S widow Charles M h 65
Larch [rd
* Frank mill hand bds 110 Nash
* Harry L asst foreman h 205
Brock av
* Isabella Mrs h 131 State
* John drillworker h 265 Middle
* John B overseer h 6 Harrison
* Thomas glasscutter b 370 Orchard
(S)
Raymond Abbie bds 157 Grinnell
* Alfred O letter carrier b 28 Mc-
Gurk
* Alphonse weaver b 28 McGurk
* Annie W widow Arthur W lodg-
ings 188 Purchase [Purchase
* Benjamin D chauffeur bds 188
* Frank b 228 Pleasant [Smith
* Calvin Jr driver 14 N Sixth h 104
RAYMOND CHARLES stable 396
Cottage h 392 do See page
1033
* Charles E plumber h 15 Homer
* Edward police h 347 Rivet [ditch
* Ellen widow Joseph b 235 Bow-
* Francis bds 182 Arnold [Gurk
* George D loom fixer h 28 Me-
* George E overseer h 18 Studley
* Henry L loom fixer h 163 Bon-
ney [h 163 Bonney
* Henry W bairdresser 495 Rivet
* Hiram E police h 149 Central av
* Joseph M laborer h 247 S Front
* Joseph photographer 897 S Wa-
ter h 907 do [sion
* Louis eyeletmaker bds 74 Divi-
* Louis operative h 117 Belleville
rd
* Manuel cook h 63 S Second
* Mary died July 1911 [av
* Paul operative h 54 Woodlawn

Raymond

* Thomas A weigher G & P Coal Co
h 256 Summer [Smith
* Walter T clerk 5 Purchase b 104
* Wilfred painter b 163 Bonney
* Willard F grocer 62 Spruce h 58
do [Fifth
* William D master mariner h 25
Raymond Manuel M laborer h 76
Sidney [Bowditch
Rayner Charles loom fixer h 103
* Edward spinner h 26 Willard
* John W joiner b 26 Willard
* Joseph clerk 446 Rivet b 26 Wil-
lard
* Thomas conductor h 276 Earle
Rayno Orra widow John b 171 Cof-
fin av
* William weaver b 7 Phillips av
Rays Rose P widow h 60 Howland
Raze Antoni ropeworker h 79 North
Ash [chase h at Fairhaven
Razoux Henry A chiropodist 74 Pur-
Read Charles W 340 Acushnet av h
442 County [ty
* Clara A and Ellen H h 404 Coun-
* Cynthia A widow Joseph R h 404
County
* Everett P b 11 Lincoln
* Ferdinand S supt Taunton-New
Bedford Copper Co h 111
Campbell
* George loom fixer h 2 Cove rd
* George P Jr carpenter h 327
Cedar [Hazard
* John teamster 1 William h 32
* Joseph M cotton broker 62 North
Water h 5 Lincoln [South
* Sanford K metal spinner h 104
* William Alexander h 695 County
* William F h 11 Lincoln
* William T clerk 100 Fifth h 4
Arch [h 157 Page
* W Kempton clerk Kilburn Mill

Seek, and Ye Shall Find

the progressive man's advertisement in his local
Directory. At your service when his goods are wanted



CASH OR CREDIT

DIAMONDS - WATCHES - JEWELRY

E. J. HODGDON

CUMMINGS BLDG.,
45 PURCHASE STREET

Up Stairs Opp. Waiting Station

NEW BEDFORD [1912] DIRECTORY

765

Read

- “ & Co (Louis, Jean and Freder-
ick C Clark) men's furnish-
ings 141 Union
- “ see Reel and Reid [West
- Ready Philip F city laborer h 11
- Reagan Andrew laborer b 506 Pur-
chase [ley
- “ Nellie widow Jeremiah h 13 Stud-
ley
- “ Richard laborer b 13 Studley
- “ see O'Reagan [h do
- Reall Emilo grocer 682 Acushnet av
- Reanoud Frank bartender h 76 Hicks
- Reardon Agnes clerk 182 Union b 60
Liberty
- “ Daniel laborer b 186 State
- “ Hannah housekeeper 60 Liberty
- “ James gardener h 60 Liberty
- “ James laborer b 506 Purchase
- “ Johanna widow Patrick h 106
Merrimac [field
- “ John shem-maker rms 148 Max-
- “ Joan teamster h 238 Tremont
- “ Mary widow David h 25 McGurk
- “ Patrick H clerk b 106 Merrimac
- “ Patrick H laborer h 186 State
- “ Patrick P laborer h 247 Mill
- “ Thomas F gardener h 150 Chan-
cery [ond
- Reard Charles weaver b 423 S Sec-
- Rebclz Franz weaver h 82 Phillips
avenue
- Rebello Angelo watchman h 30 South
- “ Frank (Oliveira & Rebello) gro-
cer 437 Belleville av h 35 Col-
lette
- “ John freman h 53 Winsor
- “ Manuel teamster h 464 Allen
- “ Manuel E operative h 163 Davis
- “ Manuel P insurance agent 97
William rn 311 b 102 Mosher
- Rebinan Gotthilf baker 362 Earle
- Reca Frank S carpenter h 170
Dartmouth [Dartmouth
- “ John F clerk 122 Allen b 170

Reca

- “ Lillian M clerk 182 Union b 170
Dartmouth [893 County
- Reckords George C motorman rms r
- Red Cross Pharmacy (Aylesford J
Allen) 276 Dartmouth
- “ Cross Shoe Co The (Alexander
Leabeau and Omer E Belair)
shoe repairing 1494 Acushnet
avenue [bldg
- “ Sea Balsam Co 30-36 Arcade
- Reddy Ann widow h 449 S Front
- “ James clerk 15 W French av b
93 Cove
- “ James removed from city
- “ J Patrick operative h 228 State
- “ Mary widow John b 152 Wash-
ington
- “ Michael weaver h 449 S Front
- “ Michael J weaver h 90 Clark
- “ Michael J Jr machinist bds 96
Cove
- “ Sarah F teacher Thomas Dona-
ghy school h 152 Washington
- “ see Ruddy
- Redtearu Dixon photo supplies 1219
Acushnet av h 147 Tallman
- Redfern Ella F Mrs h 6 Dover
- “ Joseph A repairman h 6 Dover
- “ Mark machinist h 170 Ashland
- “ Nicholas machinist h 389 Cedar
- Redfield Charles O glasscutter h 48
Grape
- “ Charles T bds 48 Grape
- Redman Joseph W spinner b 183
Phillips av [W French av
- “ Margaret widow Winsor b 44
- “ Winsor B died Feb 8 1912
- Redmond Joseph Mrs teacher of
agriculture rms 67 Fourth
- Redorigues Manuel fish cutter h 692½
S Water [h 162 Clara
- Redpath William J clerk 240 Union
- Reece Fred weaver h 945 County
- “ Herbert weaver h 27 Reynolds

Bonney, Folster & Co.,

The North End Dep't Store

WHERE YOU PAY LESS AND GET MORE

945-947 Acushnet Ave., New Bedford, Mass.

WE GIVE

J.N.

Green Trading
STAMPS

OVER ONE HUNDRED AND FIFTY VARIETIES
of Delicious Biscuits are Manufactured at Our Factory
on the "HILL SIDE"
SNELL & SIMPSON BISCUIT CO. Office and Factory
(Superior Biscuits) **ADAMS STREET, CITY**

766

NEW BEDFORD [1912] DIRECTORY

- Reed Albert operative b 1007 Rockdale avenue [ton
" Arthur F driver rms 207 Kemp-
" Bertha D music teacher 103 Sycamore b do
" Charles A ice 22 Grape h do
" Charles H machinist h 179 Arnold [dale av
" Charles T teamster h 1007 Rock-
" Clara Mrs operative 31 Commercial h 24 High [88 Chancery
" Clarence W salesman 8 Union h
" Clifford E teamster h 289 Earle
" Edmond A clerk 1 Municipal bldg h 88 Washington
" Edward B furniture packer h 89 High [Borden
" Edwin J master mariner h 12
" Elsie C bds 133 Willis
" Ethel A teacher George H Dunbar annex school b 61 Chestnut
" Fannie W Mrs b 20 Crapo
" Fanny Mrs bds 273 Mill
" Frank gardener h 436 Mill
" Frank L carpenter h 81 Lake
" Frederick teamster 645 Purchase h 85 Austin [Sycamore
" Frederick A drillworker h 111
" Frederick A fireman b 94 Clark
" Frederick M mechanical engineer 100 Fifth rms 117 Fourth
" Frederick R laborer h 63 Ash (N)
" George H bottler h Pond
" George E driver h 94 Clark
" Harriet b 287 Acushnet avenue
" Henrietta T widow Eli W h 271 Tarkiln Hill road [cush
" Hollis M blacksmith h 33 Lo-
" Horace B cook h 326 Middle
" Irving motorman rms 201 Kempton [rd
" Isaac carpenter h Tarkiln Hill
" James loom fixer h 216 Shawmut av
" James A h 61 Chestnut
- Reed
" James E photographer 7 Purchase h 172 Arnold
" Jephtha watchman h 133 Willis
" Jirah F drillworker b 33 N Ash
" John H laborer h 32 Hazard
" Jonathan W chief engineer 214 S Water h 83 Atlantic [len
" Leander driver S Union h 394 Al-
" Leonard R iron melter 229 North Water h 851 Kempton
" Leslie S installer 57 N Second b 61 Chestnut
" Lottie M clerk b 23 Seventh
" Louise A bds 61 Chestnut
" Lyman K stonecutter h 295 Cottage [Ash (N)
" Lyndon A clerk 36 Purchase b 3
" Margaret E stenographer 260 Purchase b 244 Arnold [Columbia
" Marion S piper 125 Middle h 14
" Mary widow Frank B h 353 Park
" Matilda widow Joseph h 101 Campbell
" Nathaniel M oiler U St Ry Co power station b 88 Washington [av
" Percy B laborer b 987 Rockdale
" Philip A carpenter 27 Centre h 17 Elm
" Phoebe M Mrs h 54 First
" Rebecca E Mrs h 57 Hussey
" Richard A watchman b 80 Oak
" Roland slasher tender h 34 Stapleton [103 Sycamore
" Ruth H widow Benjamin F H b
" Ruth S clerk 29 Purchase b 88 Washington [h 18 Hunter
" Thomas F salesman 188 N Water
" Wallace asst supt Oneko Woolen Mills h 1462 Acushnet av
" Willard chauffeur b 77 Taber
" William slasher h 34 Bullock
" William H foreman cooper 144 S Water h 244 Arnold [st
" William P farm foreman h Pond
" see Read and Reid

HASKELL BROS. DEALERS IN

. . . ICE . . .

400 COURT STREET

TELEPHONE CONNECTION

NEW BEDFORD, MASS.

AUTOMOBILES TO LET

BERT A. VANCE
24 SYCAMORE STREET

5 & 7 Passenger Cars
DAY OR NIGHT

Telephones
Bell 3191-W, Auto. 3334

NEW BEDFORD [1912] DIRECTORY

767

- Reedy Elizabeth Mrs h 59 Howard
" James third hand h 210 Eugenia
- Reeves Albert weaver b 14 McGurk
" Aime weaver h 187 Earle
" Frank electrician h 32 Hillman
" Harry carpenter 81 Liberty
" Ida clerk 129 Rivet b 14 McGurk
" Levi laborer h 14 McGurk
" Samuel baker h 14 McGurk
" Wilfred J insurance agent h 17 Stapleton
- Refuse Robert G meter man 125 Middle h 51 Maitland [mond
" Robert T horseshoer h 45 Rich-
- Regan Benjamin weaver b 24 West French av
" Charles laborer h 88 Rockland
" Dennis laborer h 541 Rivet
" John weaver b 67 Coffin av
" John O salesman h 701 First
" John W operative h 161 Division
" Mary widow John b 99 David
" Patrick laborer b 531 Rivet
- Regatto Peter salesman 67 William b 149 Middle
- Regis Louis mariner h 82 Mott
" Luigi laborer h 82 Mott
" Theophile clerk 335 N Front h 50 Nye
- Rego Angelo mill hand b 109 Davis
" Antone laborer h 383 S Second
" Antone F spinner h 153 Belleville avenue
" Antonio L laborer b 28 Nelson
" John fisherman h 69 1/2 S Water
" John operative h 579 First
" Joseph fisherman h 21 Margin
" Joseph fisherman b 89 Prospect
" Joseph hairdresser 332 Coggeshall h 381 do
" Joseph mill hand h 513 S Second
" Joseph mill hand b 103 Davis
" Manuel laborer h 71 Prospect
" Manuel operative h 514 S Second
" Mannel weaver b 473 First
- Regot Peter b 149 Middle
- Rehbus George F upholsterer 36 Purchase b 386 Union
- Reichwein William mgr rms 16 Fifth
Reid Clara roll coverer b 16 Willow
" Frank A wood and ice 77 Rivet h 152 Bonney
" Harriet nurse b 100 S Sixth
" John laborer h 21 Margin
" John laborer h 1122 Acushnet av
" Margaret widow Benjamin h 16 Willow
" Nelson glasscutter h 100 S Sixth
" Rebecca Mrs b 57 Cottage
" Robert sexton St Martin's Episcopal church h 178 Blackmer
" Robert F linotype operator Standard h 453 Cottage [av
" Samuel laborer b 1122 Acushnet
" Thomas machinist h 123 Mott
" William clerk b 152 Bonney
" see Read and Reed
- Reidemann Alphonse pressman 185 Union h 348 Coffin av
- Reidy Annie b 19 Ruth
" Hanora widow Thomas b 19 Ruth
" Margaret h 19 Ruth
- Reilly Agnes G stenographer 97 William rm 205 h 144 Cedar
" Florence M druggist 396 Union h do [Providence R I
" Frank L hats 21 Purchase h at
" Jessie E clerk 396 Union b do
" Juliet F widow Joseph C bds 396 Union
" Loretta druggist 396 Union b do
" Martin A fitter b 76 W French av
" Nancy L physician h 396 Union
" see Riley [Roosevelt
- Reinicke Emile variety 87 Ruth h 40
" Emile weaver h 775 First [et
- Reis Antone J watchman h 39 Morton
" Antone J Jr farmer b 571 Allen
" Antonio farmer h 571 Allen
" Antonio operative h 75 Ash (N)
" Frank operative h 573 S Water
" John mill hand b 88 Earle
" Joseph h 12 Babbitt

J. G. NICHOLSON
LUMBER, SASH, DOORS and BLINDS
BOWDITCH STREET, NEW BEDFORD, MASS.



**When you learn the full use of your Directory,
you will appreciate its value as one of the
best tools in your business**

**Reis**

- “ Manuel city laborer h 33 Swift
- “ Manuel operative h 67 Independent
- “ Mary operative b 12 Babbitt
- “ Nellie Mrs h 10 Griffin

Reisch Frank weaver h 136 Tallman

Reiter John W musician h 185 North

Remedias Manuel laborer h 692½ S Water

Rena Henry operative h 47 Ashley

Remier Charles R salesman rms 82 Elm [Middle

Remillard C R mgr 103 Front h 163

“ Emile tailor 1014 Acushnet av b 237 Collette [237 Collette

“ Joel tailor 1014 Acushnet av h

“ Napoleon carder b 139 Earle

“ Narcisse h 139 Earle

“ Oscar teamster h 53 Merrimae

“ Richard clerk 79 Austin h 434 Pleasant

“ Rosalie dressmaker 85 Rivet h do

Remington Charles S salesman b 118 High

REMINGTON EMERALD A painter and paper hanger 347 Kempton h 11 Spruce See page 36

“ Emma A h 221 Middle [Linden

“ Frank L police sergeant h 73

“ Holden sporting editor Standard rms 1 Ash (N)

“ Helden E asst supt Brooklawn park h 117 Robeson

“ Lucy J bds 67 Fifth

“ Nathan laborer b 690 Cottage

“ Walter H B city clerk office 17 Municipal bldg h 1 Ash (N)

“ William S h 68 Fifth

Remy Adelard weaver b 99 Holly

“ Adeline widow Dominic h 120 Tallman

Rena Madame (Theresa R Cote) clairvoyant h 135 Middle

Renaud Arthur weaver b 67 Coffin av

“ Frank clerk 51 Hicks h 76 do

“ Henry rms 92 High

Renaud

“ Leon carpenter h 124 Collette

“ Mary widow Eugene h 27 Hicks

“ Napoleon carpenter h 302 Sawyer

“ Walter weaver h 171 Coffin av

Renault Eugene died Sept 13 1911

Rene Adam clerk 1401 Acushnet av b 1405 do [h 53 Pierce

Renihan Thomas clerk 214 Union

Renex Annie W Mrs nurse h 83 Mt Pleasant

“ Belle nurse b 83 Mt Pleasant

“ Charles T chauffeur b 83 Mt Pleasant [sant

“ George E salesman b 83 Mt Pleasant

Rennerfelt Charles H h 117½ Fifth

Repman Gotthilf baker b 362 Earle

Resevitz Abram H (Resevitz & Rabinovitz) 315 S Water bds 21 Morgan's lane

“ Samuel fruit 795 S Water h do

“ & Rabinovitz (Abram H Resevitz and Samuel Rabinovitz) furniture 315 S Water [man

Resnik Benjamin laborer b 417 Hill-Rettinger Annie Mrs h 1 Pease et

“ Mary operative h 696 Purchase

Reul Henry weaver b 50 Washburn

“ Leopoldine widow George h 50 Washburn [av

Reusch Joseph doffer b 287 Phillips

“ Leopold shoe repairer r 287 Phillips av h do

Revalion Herbert I baker 437 Purchase h 338 Kempton

Revallion William clerk h 51½ Hicks

Rex Fred J clerk Sharp Mfg Co b 183 Allen [h 190 do

“ Harry W fireman 184 Dartmouth

“ John granitecutter 184 Dartmouth h 160 Fair

“ John weaver h r 37 Washburn

REX MONUMENT WORKS 184 Dartmouth See page 26

“ Samuel T prep Rex Monument Works 184 Dartmouth h 183 Allen

M. P. B. Silva & Son Paints, Oils and Glass

Sole Agents for Lucas Tinted Glass Paints

157 ACUSHNET AVENUE

Both Phones

NEW BEDFORD

**JAMES
J.
MOORE**

Up-to-Date Methods and Materials
EVERY DESCRIPTION OF CONSTRUCTION
ESTIMATES
Bell Telephone, 791
125 Oak St., New Bedford

**CONTRACTOR
AND
BUILDER**

NEW BEDFORD [1912] DIRECTORY

769

Rexford Chester P asst claim adjuster U St Ry Co Purchase cor William h 106 School
" George P inspector 100 Fifth h 78 do [Plainville rd
Reynolds Albert ropemaker h 1580
" Alonzo F foreman R R car inspector h 243 Chestnut
" Benjamin b 76 Durfee
" Charles agent M S P C A rms 107 Elm [uet av
" Charles D laborer b 2331 Acushnet
" Daniel weaver b 1076 S Water
" Edward wood h 3277 Acushnet av
" Edward A piper b 445 Chancery
" Elias H carpenter h 89 Sylvia
" Elizabeth widow Amos B bds S Clark [av
" Emma L clerk b 2331 Acushnet
" Everett clerk b 78 Oak [ville av
" Franklin S laborer b r 900 Belleville
" Frederick engineer b 900 Belleville av [h 53 Fourth
" Frederick W supt Whitman Mills
" George F engineer b r 900 Belleville av
" George H mgr circulation dept Standard h 88 Park [av
" Grace E clerk b 2331 Acushnet
" Helen W clerk 185 Union b 56 Mill [Fifth
" Herbert C plumber 46 Wing b 53
" Howard N gas fitter 46 Wing b 178 North [Water
" James mule spinner b 1076 South
" James F teamster h 2331 Acushnet av [dle bds 31 Cedar
" Jeanette M bookkeeper 125 Middle
" John designer h 23 Welcome
" John salesman h 12 Crapo
" John watchman h 227 State
" Joseph A fireman h 213 Chestnut
" Joseph B rem to Tiverton R 1
" Lillian Mrs clerk 40 Purchase b 240 Fourth [Chestnut
" Luella F clerk 200 Union b 243

Reynolds

" Mabel A supervisor 57 N Second b 54 Allen
" Mary E stenographer 474 Acushnet av b 181 Summer
" Nettie L Mrs dressmaker 56 Mill h do [Fourth
" Rebecca C widow George b 53
" Thomas clerk 973 S Water b 23 Welcome
" Thomas F plumber h 458 Mill
" Willard E roll coverer h S Clark
" William watchman Wamsutta Mill b 185 State
" William D salesman 70 Union h 178 North [178 North
" William S teamster 70 Union b
Rezendes Albert bookkeeper bds 41 Briggs
" Antone mill hand h 103 Pates av
" Antone F sausage-maker h 434 S Second [97 Collette
" Francisco F florist 327 Coffin h
" Frank F yard boss Soule Mill
" Joseph mill hand h 80 Davis
" Joseph F sausage mfr 433 S Second h 41 Briggs [Lombard
" Madiga widow Joseph M h 54
" Manuel mill hand h 77 Davis
" Manuel E watchman h 39 Mitchell
" Victorino operative h 45 Nelson
Rhault Albert mill hand b 121 Whitman
Rheanne Leo Exer h 18 Ashley
Rheumme Joseph D shoemaker b 910 S Water
Rhodes Adelle widow Henry W h 53 Purchase [av
" Aime inspector h 191 Brock
" George H (Rhodes, Woodward & Co) 45 William h at N Y city
" John B asst treas and general mgr 123 Front h 143 Cottage
" John C h 412 County [Front
" J C & Co Inc shoe eyelets 123
" Lavinia h 536 Purchase

PELEG H. SHERMAN 506 COUNTY ST.

FUNERAL DIRECTOR AND EMBALMER

OFFICE PHONES.
Bell 690-W. Auto. 1305

RESIDENCE PHONES
Bell 690-R. Auto. 1306

GREENE & WOOD

Every Kind of
LUMBER

AND MILL WORK

PINE STREET, off So. WATER STREET, NEW BEDFORD

770

NEW BEDFORD [1912] DIRECTORY

Rhodes

- Nellie F h 536 Purchase
- William weaver h 191 Broek av
- Woodward & Co (G H Rhodes and Francis and Thomas Woodward Jr) cotton 45 William [Reynolds]

Riach Charles electrician h 37

Ribchester John overseer Quissett Mill h 280 Bowditch

Ribeiro Antonio J speeder tender h 31 Sidney

- Mary Mrs h 205 Bonney

Ribourg Albert Rev pastor French Baptist church h 45 Willis

Ricard Alphonse masons' supplies 142 Nye h 79 Holly

- Arsene carpenter h 69 Hathaway

- Aurelie widow Pierre b 69 Hathaway [Middle h 118 Whitman]

- John B (Ricard & Davoll) 58

RICARD LEVI sawing and planing mill 142 Nye and (Ricard & Marsh) liquors 410 N Front h 91 Holly See page 1027

- Napoleon grocer 126 Bowditch h 128 do

- Pierre died Oct 30 1911

- Virzino operative h 103 Mosher

RICARD & DAVOLL (John B Ricard and Clarence J Davoll) carpenters and builders 58 Middle See page 1022

- & Marsh (Levi Ricard and James Marsh) wholesale liquors 410 N Front [bold]

Rice Adoniram J baker h 118 Ar-

- Arthur W conductor h 595 Union

- Damon W clerk to supt N B W W 312 Municipal bldg h 240 Middle [118 Arnold]

- Emeline G prepared foods h

- Halle! L foreman 123 Front

- Harry glasscutter rms 288 Acushnet avenue

- Louis glasscutter rms 115 Fourth

Richard Albert clerk b 60 Nelson

Richard

- Albert shoecutter h 629 Cottage
- Albert C bridge builder h 109 Tallman

- Alfred E physician 78 Nye h do

- Alphonse boarding house 60 Bullard h do

- Arthur operative h 34 McGurk

- Calixte second hand h 178 Phillips avenue [man]

- Calixte stonecutter h 88 Tall-

- Clement operative bds 43 Holly

- Delphis driller h 117 Bullard

- Denise weaver h 52 Ashley

- Edmonde fisherman b 14 Beetle

- Edmonde weaver b 395 Belleville avenue [tage]

- Edward shoecutter b 629 Cot-

- Emery fixer h 681 Purchase

- Eugene lather b 179 Bowditch

- Eugene weaver b 289 Coffin av

- Fred laborer b 15 Margin

- Gilbert h 174 Phillips avenue

- Henry fisherman h 154 Eugenia

- Henry (70 Ruth) died Dec 10 1911

- James painter h 31 Beetle

- Jean fisherman h 477 N Front

- Joseph shoemaker h 487 North Front

- Joseph weaver h 76 Blackmer

- Joseph weaver b 88 Tallman

- Joseph A loom fixer b 88 Tallman [h do]

- Joseph C restaurant 2 Willis

- Louis spinner h 126 Clara

- Marie T corsets 487 N Front b do [145 Bullard]

- Mary widow Alfred operative h

- Napoleon insurance agent h 67 Ruth

- Narcisse laborer b 15 Margin

- Noe grocer 211 Coffin av h do

- Noel mill hand h 35 Dean

- Oliver operative h 127 Whitman

- Onesime rem to Fall River

- Philias clerk h 395 Belleville av

STEIGER-DUDGEON CO.

"The WOMAN'S Store"

Tel. Bell. 82 & 83, Branches connecting all Depts.

" " 160 For Office Only. Auto. 1211

A STORE ESPECIALLY
DEVOTED TO SELLING
WHAT WOMEN WEAR

FARMS in or near the city. I SELL THEM

Z. R. PINAULT, 96 WILLIAM STREET, ROOM 11

NEW BEDFORD [1912] DIRECTORY

771

Richard

- .. Phillias fisherman b 16 Hicks
- .. Philip cook h 268 N Front
- .. Pierre rem from city
- .. Pierre Jr laborer h 15 Margin
- Richards Charles laborer b 101 Bul-lard
- .. Edmond twister b 39 Tallman
- .. Emily L h 15 Warren
- .. Ernest V janitor Mechanics Na-tional Bank h 128 Fourth
- .. George painter h 20 Dudley
- .. George D sporting goods 248 Un-ion rms 14 S Sixth
- .. George L physician 97 William rm 307 h at Fall River
- .. Henry painter h 36 Woodlawn av
- .. Henry D h 101 Bullard
- .. James laborer h Dutton near Ae-usshnet av
- .. John carpenter h 238 Sawyer
- .. John laborer h 39 Tallman
- .. John H clerk rms 3 Park pl
- .. John R weaver h 156 Holly
- .. Joseph rem from city [nut
- .. Joseph C conductor h 242 Chest-
- .. Laura J widow Edward R h 58 Sycamore
- .. Lillian h 156 Smith [Fourth
- .. Louise widow Charles h 128
- .. Theo laborer 87 Howard h 39 Tallman [77 Bedford
- .. William D stable 19 S Second h see Richard
- Richardson Ada E died June 27 1912
- .. Clifford G clerk h 27 Maitland
- .. Deborah widow John h 271 Aus-tin
- .. Edith M teacher b 271 Austin
- .. Florence H supervisor 57 N Sec-ond bds 281 Park
- .. Fred warper b 113 Division
- .. George C installer 57 N Second h 97 Parker
- .. Guy B beamer h 53 Oak [thorn
- .. Harry F salesman h 197 Haw-
- .. James A spinner h 173 David

Richardson

- .. John laborer h 504 Maxfield
- .. John twister h 19 E French av
- .. John W spinner h 91 Brock av
- .. Jones b Rockdale av cor Winter-ville rd [Belleville av
- .. Joshua master mariner h 882
- .. Laura M h 305 Cedar
- .. Louis H inspector of plumbing h 69 Chestnut [ond h 281 Park
- .. Marion L clerk 57 North Sec-
- .. Mary Mrs h 504 Maxfield
- .. Rebecea bds 410 Kempton
- .. Roy painter b 882 Belleville av
- .. Thomas elevatorman h 113 Divi-sion
- .. William H salesman h 281 Park
- Richer Averiste widow h 20 Ashley
- .. Henry (Richer & LaMotte) 1185 Acushnet av h 1117 do
- .. Rodolphe painter h 110 Brook
- .. Rosanna widow Adolphe h 364 Coffin av
- .. Slivio painter b 364 Coffin av
- RICHER & LaMOTTE** (Henry Richer and Louis LaMotte) painters 1185 Acushnet av See page 1016
- Richinsky John operative h 17 Beetle
- Richman Max shoe repairer 26 De-lano h 917 S Water
- RICHMOND CHARLES N** conveyan-cer 54 Pleasant h 352 Union See page 330
- .. Elizabeth E widow George B bds 352 Union
- .. Frederick slasher h 296 Tinkham
- .. Henry baker 372 Kempton h 1 Washington square
- .. Lizzie Mrs h 218 Purchase
- .. Rufus operative h 28 Cleveland
- .. Samuel P h 49 Walnut [av
- .. William operative h 72 Acushnet
- .. & Co (James F Devoll) bakers 255 Union and 425 S Water

F. T. AKIN & CO.

PAINTERS AND DECORATORS

H. B. PARLOW

A. C. GODDARD

Parlow & GoddardROOM 206
MERCHANTS BANK BUILDING**ALL KINDS OF
INSURANCE**

772

NEW BEDFORD [1912] DIRECTORY

- Rickerby Gabriella widow Thomas D
h 207 S Water [keeper 96 Elm
- Ricketson Adelaide W Mrs house-
" Alfred C foreman carpenter 100
Fifth h 137 Fourth
- " Anna h 10 Anthony
- " Annie C bds 67 Allen
- " Arthur driver 5 Briggs et b 6
Park pl [do
- " Arthur physician 87 Cottage h
- " Arthur E variety 261 Arnold h
Acushnet av [County
- " Cecile C and Helen B h 369
- " Charles L (Ricketson's Baggage
Transfer) h 108 School
- " Clifford X salesman City Mfg Co
h 27 Buttonwood [pl
- " Elias M master mariner h 6 Park
- " Elizabeth S widow Harrison D h
16 Buttonwood [146 State
- " Elmer bookkeeper 185 Union bds
- " Ernest clerk b 248 Arnold
- " Estelle G bookkeeper 382 Acush-
net av b 16 Buttonwood
- " Estella G teacher Benton's Bus-
ness school b 146 State
- " Florence school nurse b 6 Park pl
- " Frank M carpenter 161 Clinton h
248 Arnold [High
- " Frederick E capt Eugene 4 h 111
- " Harrison D died Jan 18 1912
- " Herbert R timekeeper h 182
Washington [av
- " James M florist h 243 Shawmut
- " Katherine W clerk 182 Union b 6
Park pl [ington
- " Levi special police h 182 Wash-
- " Mildred Mrs b 189 Park [State
- " Orion solderer 14 Weld h 146
- " Silas T (Ricketson's Baggage
Transfer) h 87 Walden [Allen
- " Susan S widow Charles W h 67
- " Walton sculptor 10 Anthony h do
Ricketson's Baggage Transfer 35
Hillman
- Ridder John laborer h 121 Cedar
- Riddock John rem from city
- Riddock**
- " Peter weaver h 24 Shore
- Ridcont Otis weaver h 617 Purchase
- " William weaver h 195 Crapo
- Rider Carrie E bookkeeper 262
Union b 80 Morgan
- " Ethel F b 80 Morgan [Morgan
- " Eugene A instructor H C h 80
- " see Ryder [h 34 Hillman
- Ridgeway Annie E widow Edward J
- " Hartley A Rev pastor Allen st
M E church h 347 County
- Riding Albert E fireman h 86 Myrtle
- " Alice Mrs h 336 Tinkham
- " Clara weaver h 78 Linden
- " Harry bookbinder S Fifth b 305
Davis
- " Harry machinist b 86 Myrtle
- " Joseph weaver h 305 Davis
- " Samuel h 133 Ruth
- Ridings James fitter b 43 Beetle
- " Thomas H janitor Abraham Lin-
coln school h 1627 Acushnet av
- " William grinder h 78 Valentine
- Rieff John weaver h 161 Hathaway
- RIELLY JOSEPH P** plumber 46 Lin-
den h 9 Richmond See back
cover
- Riendeau Diendonme h 845 S Water
- " Gilbert driver h r 198 State [do
- " Louis pool 638 Acushnet av h
- " Miszael operative h 4 Fulton et
- " Ozias horseshoer h 42 Ashley
- Rigazio Maria Mrs h 656 Acushnet
av [av
- " Simone laborer h 690 Acushnet
- Rigby Christopher E conductor h 38
Bullock [vell
- " George W patternmaker h 88 Co-
- " James H spinner h 253 Collette
- " John tinsmith 126 Acushnet av h
444 Rivet [127 do
- " John W clerk 131 Coggeshall h
- " Richard spinner h 364 Coffin av
- Rihan Assad h 644 Purchase

To do things right you must be taught. Our instructors can do it.

Kinyon's Commercial School

Odd Floors Bldg., Cor. William and Pleasant Sts., New Bedford, Mass.

FURNITURE REPAIRING IN ALL ITS BRANCHES.

ANTIQUES RESTORED

BAY STATE CHAIR CO., 42 North Water St., New Bedford
A. P. FOSTER, Prop. Bell Telephone, 1081

NEW BEDFORD [1912] DIRECTORY

773

Rüisinger Frank loom fixer h 150 W French av
 Riley Albert designer h 42 Durfee
 .. Alice A stenographer b 17 Robeson
 .. Annie F millinery 794 Purchase b 109 Austin [lantic
 .. Annie S widow William h 46 Arnold
 .. Arthur clerk 145 Union h 135 Arnold
 .. Bridget widow Thomas h 109 Austin [Thomas
 .. Catherine A widow Dennie h 60
 .. Charles X gardener h 606 Allen
 .. Edward E third hand b 355 Cedar [21 Shawmut av
 .. Edward F grocer 515 Kempton b
 .. Edwin M helper 36 Purchase h 190 Elm
 .. Elizabeth A rem to Worcester
 .. Ellen widow Cornelius h 364 Pleasant
 .. Francis b 9 Studley
 .. Francis J asst engineer h 30 Ashland place [162 Chancery
 .. Frank R cooper 144 S Water b
 .. Herbert overseer b 850 First
 .. Herbert spinner h 324 Earle
 .. James H laborer h 403 Pleasant
 .. James S watchman h 214 Fourth
 .. John overseer h 299 Collette
 .. John overseer Beacon Mfg Co h 162 Dean
 .. John E drillworker h 281 Davis
 .. John E overseer Dartmouth Mfg Corp h 355 Cedar
 .. John F h 21 Shawmut av
 .. John F engineer Hathaway Mfg Co h 17 Robeson
 .. John H compositor b 17 Robeson
 .. John H overseer h 329 Shawmut avenue
 .. John J laborer h 395 Elm (W)
 .. John S ropemaker h 162 Chancery
 .. John T overseer b 355 Cedar

Riley
 .. John W overseer Booth Mfg Co h 58 Woodlawn avenue
 .. Joseph clerk b 403 Pleasant
 .. Joseph yardman h 22 Roosevelt
 .. Katherine V Mrs h 558 Cottage
 .. Lillian E Mrs b 343 Kempton
 .. Margaret widow John W h 36 Atlantic
 .. Mary housekeeper 327 Pleasant
 .. Mary A bds 109 Austin
 .. Mary C teacher John H Clifford school b 21 Shawmut avenue
 .. Michael Jr bartender 1670 Acushnet avenue h 9 Studley
 .. Michael A engineer 29 Hathaway h 120 Fourth [Fourth
 .. Miles porter 84 Union bds 177
 .. Norris spinner 299 Collette
 .. Peter J shoes 147 Union h 53: Morgan
 .. Robert carpenter b 36 Atlantic
 .. Theresa W widow Patrick b 135 Arnold [b 109 Austin
 .. Thomas engineer N B Theatre
 .. Thomas laborer b 496 Purchase
 .. Thomas piper h 56 Cove
 .. Thomas truckman U St Ry Co h r 41 Pleasant
 .. Thomas weaver h 22 Roosevelt
 .. William carder b 800 First
 .. William died Dec 9 1909
 .. William operative h 12 Salisbury
 .. William Jr conductor bds 800 First
 .. William C clerk b 60 Thomas
 .. William F salesman 156 Purchase b 9 Studley
 .. William H elevatorman 97 Williams 299 Acushnet av
 .. William J clerk h 47 Atlantic
 .. William L b 109 Austin
 .. see Reilly [Cedar Grove
 Rimmer Alice widow Edward b 275
 .. John delicatessen 968 Acushnet avenue h 12 Mt Pleasant lane
 .. Wilfred barber 972 Acushnet av

Office Phones.

ALDEGE CHAUSSE'

Res. Phones.

Bell 8013

FUNERAL DIRECTOR AND EMBALMER

Bell 8112-M

Auto. 2163

PRIVATE AMBULANCE SERVICE
386 NORTH FRONT STREET

Auto. 2151

WILLIAM H. MUDGE**Stove and Furnace Repairs
Gas Fitting and Fixtures..... PLUMBING**

I install Gas Automatic Heaters, also Water Systems for Country places

157 ACUSHNET AVE.,**Bell and Auto. Phones****NEW BEDFORD, MASS.**

774

NEW BEDFORD [1912] DIRECTORY

Rimmer

- “ William E weaver b 12 Mt Pleasant lane
- Ring Daniel stoker h 181 North
- “ Edward blacksmith b 112 Clark
- “ Jeremiah chauffeur h 48 Ocean
- Riopel Louis foreman h 142 Phillips avenue [h 177 Fourth
- Riordan Catherine widow Timothy
- RIOUX CHARLES** contractor Bowditch c Glennon h 223 Belleville road See page 1011
- “ Dominique speeder tender h 59 Brock av [Water
- “ Edith widow John h 995 S
- “ Felix mill hand b 481 Belleville avenue
- “ Paul carpenter h 47 Belleville rd
- “ Paul clerk 62 Purchase rms 425 Acushnet avenue
- “ Paul weaver h 47 Herson
- “ Rose widow mill hand h 481 Belleville avenue [genia
- “ Rose widow mill hand h 175 En-
- “ Theophile carpenter b 155 Earle
- “ Thomas polisher h 55 Hope
- “ Thomas feed maker 189 N Water bds 65 Hope
- Ripa Agostino shoe repairer 103 William h at Fairhaven
- Ripley Chester S compositor Stardard bds 145 Campbell
- “ George W bricklayer h 38 Shore
- “ Harry M shoecutter h 101 Shawmut av
- “ Lydia M widow Samuel S h 124 Willis [man
- “ Robert paper hanger h 114 Whit-
- “ William V lunch S Water cor Commercial h 145 Campbell
- Rishton John T died July 3 1912
- “ Mary A widow John T h 24 Viall
- Ritchie Ann died April 20 1912
- “ David F supt 152 N Water h 162 Campbell
- “ Rachel clerk b 326 Cedar

Ritchie

- “ William treas and mgr 152 N Water h 83 Mill [Swift
- Ritta Joseph Coelho operative h 22
- Rivard Albini pedlar b 68 Dean
- “ Edward city laborer h 742 Purchase [do
- “ Elmo officer 1007 S Water b 995
- “ Ephraim apprentice b 24 Myrtle
- “ Francois shoemaker h 883 Purchase
- “ Isadore rem to Canada
- “ Ludger weaver h 257 Coffin av
- “ Moise laborer h 9 Bentley
- “ Ozeas weaver b 1022 Acushnet av
- Rivers Edward laborer h 15 Mill
- “ George A clerk 119 Fourth h at N Dartmouth
- “ George E salesman h 115½ Fifth
- “ Josephine shoemaker b 404 Middle (W) [Co h at Acushnet
- Rivet Albert carpenter U St Ry
- “ Alfred operative h 32 Bentley
- “ Peter carpenter b 32 Bentley
- Roach Catherine widow Owen J h 22 Bullock
- “ Frederick T asst inspector of wires 212 Municipal bldg h 253 Palmer
- “ Henry weaver b 22 Bullock
- “ John D operative b 9 Jean
- “ Martin F weaver h 2 Warwick
- “ Mary widow Patrick b 12 Woodlawn av [chase
- “ William motorman bds 237 Purchase
- “ William variety 632 Purchase h do
- “ see Roche and Rotch
- Robbins Amelia K h 45 North
- “ Arthur E grocer 770 Purchase h 11 Baylies [h 99 School
- “ Charles H supt Manomet Mills
- “ Edmond machinist b 63 Mechanics lane
- “ Edward B h 72 North
- “ Edward W b 101 School [do
- “ Elmer E physician 101 School h

THE LEADING DRUGGISTS OF NEW BEDFORD.**LAWTON'S THREE REXALL STORES**

REDUCED PRICES ON

- - - ALL DRUG STORE GOODS - - -

E. T. DESAULNIERS

THE RELIABLE WATCHMAKER

102 WELD ST., HIGH CLASS WATCH AND JEWELRY REPAIRING
AT MODERATE PRICES

NEW BEDFORD [1912] DIRECTORY

775

Robbins

- “ Elmer E Jr student b 101 School
- “ Emily F widow Henry h 102 Middle [h do
- “ E Stanley physician 17 S Sixth
- “ Frank B poultry 1715 Acushnet av h do
- “ George engineer h 96 Dunbar
- “ George O Jr salesman 103 William h 59 Foster [Coggeshall
- “ Henry A insurance agent h 361
- “ Henry F second hand h 52 Swift
- “ James teamster b 63 Mechanics lane [field
- “ Jennie widow John F h 43 Max-
- “ John H laborer rms 24 Madison
- “ Lucy E widow Moses b Brigham cor Plymouth
- “ Marian L Mrs h 78 Elm
- “ Phoebe T widow Albert bds 73 Hillman [County
- “ Sarah E widow William S h 626
- “ Thomas C letter carrier h 486 Cottage [lin
- “ Walter R R engineer b 15 Frank-
- Robello Joseph laborer 167 Smith b do
- Robenolt Edward A b 23 Sycamore
- “ Edward S vacuum cleaner h 23 Sycamore [Pleasant
- “ Ella A widow Eugene R bds 210
- “ Ethel L stenographer 49 William rm 3 b 23 Sycamore [ant
- “ J Calvin gardener h 210 Pleas-
- “ William F helper b 21 Sycamore
- Roberge Arsene weaver h 134 Nash rd
- “ Arthur carpenter b 250 Bowditch
- “ Camille carpenter h 250 Bowditch
- “ Donat carpenter b 250 Bowditch
- “ Ferdinand speeder tender h 185 Nye
- “ George h 236 Princeton
- “ Honore rem to Canada
- “ Mederic weaver h 52 Dean [Front
- Robert Adelard teamster b 124 N
- “ Albert teamster h 124 N Front

Robert

- “ Albert Jr weaver b 124 N Front
- “ Alcide millwright b 158 Central av [Phillips av
- “ Antoinette clerk 185 Union b 228
- “ Arthur teacher violin 229 Sawyer h do
- “ Arthur weaver h 216 Sawyer
- “ Eddie clerk 79 Austin b 74 Hicks
- “ Edmonde fireman h 74 Hicks
- “ Ernest painter b 56 Dean
- “ George operative b 124 N Front
- “ Hector hairdresser 1266 Acushnet av h 1382 do [Nelson
- “ Hormidas clerk 821 First h 60
- “ Hormidas weaver h 12 Harmony
- “ Ismael loom fixer h 228 Phillips av
- “ Jeremie barber h 100 Nelson
- “ Jerry driver b 28 Holly
- “ John B glasscutter b 72 Delano
- “ Joseph carpenter h Hawes st
- “ Joseph loom fixer h 240 Phillips av [78 Clark
- “ Joseph M mgr 878 Purchase h
- “ J Ulderie clerk 225 Sawyer h 92 Tallman [1382 Acushnet av
- “ Levi barber 1266 Acushnet av b
- “ Oliver twister tender h 191 State
- “ Philias hairdresser h 15 Welcome
- “ Theophile loom fixer h 31 Viall
- “ William G (William G Robert & Son) 29 Delano h 72 do
- ROBERT WILLIAM G & SON** (William G and William P Robert) automobiles 29 and 72 Delano See page 1007
- “ William P (William G Robert & Son) 29 Delano h 81 Mosher
- “ Zephir J hairdresser 29 Delano h 56 Jouvett [ard
- Roberts Abraham spinner h 57 How-
- “ Albert fixer h 22 Rockland
- “ Antonio M insurance agent 120 Purchase rm 403 h 103 Fifth
- “ Armidos helper b 322 Cedar

GLOBE

DYE HOUSE 220 SHAWMUT AVE.

J. N. J. LONHCLDT. Prop. Telephones, Bell 1872 - 1873, Auto. 2365 Goods called for and Delivered
Down town Office, 52 Pleasant St., Room 1 North End Office, 1014 Acushnet Ave.

JAMES J. MOORE	Up-to-Date Methods and Materials	CONTRACTOR AND BUILDER
	EVERY DESCRIPTION OF CONSTRUCTION	
	ESTIMATES	
	Bell Telephone, 791 125 Oak St., New Bedford	

Roberts

- “ Charles G clerk 253 Purchase h
75 Hillman
- “ C Franklin h 76 Shawmut av
- “ Edward h 16 Viall [tin
- “ Elizabeth widow John b 168 Aus-
- “ Ernest C rem to Fairhaven
- “ Frank clerk foot Willis bds 212
Weld
- “ Frank died July 10 1912
- “ Fred C driver h 178 Dean [av
- “ Fred W bleacher h 25 E French
- “ Gedeon sawyer b 322 Cedar
- “ George A teamster Anthony Swift
& Co h at Fairhaven
- “ Gerrian boxmaker b 322 Cedar
- “ Grace Mrs clerk 201 Union h at
Westport [net av
- “ Hector teamster b 1060 Acush-
- “ Hormidas drillworker h 322 Ce-
dar [av
- “ James twister b 25 East French
- “ Jennie widow William h 62
Blackmer
- “ John driver h 78 Middle
- “ John laborer b 40 N Water
- “ John weaver h 88 Clifford
- “ John D (Sherman & Roberts)
161 N Front
- “ John E carpenter h 166 Nash rd
- “ John W polioist rms 40 Fifth
- “ Joseph hairdresser 617 Acushnet
av h 84 Walden
- “ Joseph plasterer h 93 Hathaway
- “ Joseph second hand b 23 Kenyon
- “ Joseph spinner h 322 Bowditch
- “ Joseph weaver b 16 Viall
- “ Joseph A driver h 101 Middle
- “ Joseph D real estate 40 Walnut
h do
- “ Lawrence M insurance agent 120
Purchase rm 403 b 103 Fifth
- “ Leonard laborer b 168 Tinkham
- “ Pagelia widow Gerrian bds 322
Cedar
- “ Philias hairdresser h 15 Welcome
- “ Robert carpenter h 932 S Water

Roberts

- “ Telesphore weaver b 1492 Acush-
net av
- “ Thomas carpenter b 15 Ruth
- “ Thomas spinner h 212 Weld
- “ Thomas spinner b 531 Mt Pleas-
ant [Corp h 16 Stapleton
- “ Thomas H overseer Acushnet Mill
- “ William spinner h 2 Weld av
- “ William spinner h 675 Cottage
- “ William P barber h 81 Mosher
- Robertson Alfred teamster h 388 Pur-
chase
- “ Arthur clerk b 55 Walnut
- “ Charles E tillerman Ladder No
2 bds 238 Pleasant
- “ James W machinist h 208 Thomp-
son [do
- “ John C grocer 187 County h 185
- “ John G clerk b 185 County
- “ Joseph W died June 2 1912
- “ Motor Car Co 101 William
- “ Phebe B widow Joseph W h 238
Pleasant [erson (S)
- “ Samuel clerk 84 Union h 29 Em-
- “ Sarah E bookkeeper b 208 Thomp-
son [lumbia
- “ Sarah J widow William b 13 Co-
- “ William engineer h 120 Rodney
- “ William F adjutor h 13 Colum-
bia [Mfg Co h 364 N Front
- Robichaud Benjamin overseer Holmes
- “ Daniel lineman 43 William h 155
Earle
- “ Donald operative h 4 Jean
- “ Emile fixer b 616 S Second
- “ Fidel weaver b 417 N Front
- “ Gilbert laborer h 2 Pease ct
- “ Hector driver b 364 N Front
- “ Isadore laborer h 66 Penniman
- “ Joseph laborer h 92 Bowditch
- “ Samuel third hand h 112 Mott
- Robida Arthur operative h 109 Bul-
lard
- “ Frank laborer h 492 N Front
- “ Joseph A sales stable 45 Spring
h 56 Rotch

PELEG H. SHERMAN**506 COUNTY ST.****FUNERAL DIRECTOR AND EMBALMER**OFFICE PHONES
Bell 690-W. Auto. 1505RESIDENCE PHONES
Bell 690-R. Auto. 1306

GREENE & WOOD

Every Kind of
LUMBER
AND MILL WORK

PINE STREET, off So. WATER STREET, NEW BEDFORD

NEW BEDFORD [1912] DIRECTORY

777

Robida

- .. Ludger weaver b 361 N Front
 - .. Zephire widow Narcisse bds 109 Bullard [ville av
- Robidoux Arthur laborer b 493 Belle-
- .. Belzemere widow Charles h 91 Hathaway
 - .. Elidor salesman h 328 Bowditch
 - .. Joseph b Mrs Cordelia Mott's, Dutton st [ville av
 - .. Joseph mill hand h 493 Belle-
 - .. Theodore second hand h 344 N Front

- .. Victor weaver h 27 Kenyon
- Robillard Arthur weaver b 190 Earle
- .. Charles loom fixer h 190 Earle
 - .. Jacques carpenter h 207 Bowditch
- .. Peter died April 23 1912

- .. Philomise widow Peter h 323 Tinkham
 - .. Prime weaver b 417 N Front
 - .. Victor fixer b 323 Tinkham
 - .. William laborer b 323 Tinkham
 - .. William weaver h 57 Merrimac
- Robin Alex window fixer h 82 Ruth
- .. Arthur weaver h 153 Whitman
 - .. Edmonde blacksmith 391 Acushnet av b 173 State [173 State
 - .. Laura clerk 1401 Acushnet av bds
 - .. Martial operative h 82 Ruth

- Robins Samuel clerk 934 S Water b 932 do [Water b 102 Bullard

- Robinson Albert tinsmith 28 North
- .. Alice R teacher sewing public schools b at Fairhaven
 - .. Annie clerk b 98 Park
 - .. Annie A Mrs b 360 Reed
 - .. Anthony cigar mfr 117 Union h 239 Fourth
 - .. Arthur J clerk Nonquitt Spinning Co b 55 Walnut [Reynolds
 - .. Arthur P clerk 156 Weld h 158
 - .. Bros (James F and Frank J Robinson) variety 106 Rivet
 - .. Charles A chauffeur h 7 Warwick

Robinson

- .. Charles H shoemaker h 105 Tremont
- .. Charles J railroad engineer h 49 State [Summit
- .. C Phear widow William h 28
- .. Daniel grocer 156 Weld h 66 Mt Pleasant [b 115 Division
- .. David J electrician 158 Purchase
- .. Edward joiner b 13 Salisbury
- .. Edward A clerk b 239 Fourth
- .. Edward B machinist h 191 Chancery
- .. Elizabeth widow Robert h 442 N Front [Middle
- .. Elizabeth A widow Anson h 337
- .. Ellen widow George h 98 Park
- .. Emma weaver b 33 Fruit
- .. Ernest carpenter h 132 Clark
- .. Frank J (Robinson Bros) and overseer Gosnold Mill h 63 Swift
- .. Fred H physician 2 Arcade block h at Acushnet [do
- .. Frederick clerk 156 Weld h 213
- .. Frederick L cigars 169 Purchase rms 164 do [(S)
- .. Frederick S lineman h 21 Ash
- .. George operative bds 48 Woodlawn avenue
- .. George shoemaker h 11 Harmony
- .. Greenwood janitor P O h 283 County [County
- .. Harry clerk 182 Union bds 283
- .. Herbert mill hand h 335 Sawyer
- .. Herbert ven to Detroit Mich
- .. Ida L sewer 40 Purchase b Palmer cor Carroll
- .. Isabelle widow h 33 Fruit
- .. Jacob H (New Bedford Paper & Supply Co) 71 Union h at Fall River
- .. James laborer h 81 Dunbar
- .. James laborer b 88 Cove
- .. James weaver b 32 Salisbury
- .. James weaver h 850 First

STEIGER-DUDGEON CO.

"The WOMAN'S Store"

Tel. Bell 82 & 83, Branches connecting all Depts.
" " 160 For Office Only. Auto. 1211

ALWAYS THE LATEST
FOR WOMEN'S, MISSES,
AND CHILDREN'S WEAR



The Directory to a business man is as essential
as a Dictionary to the student



778

NEW BEDFORD [1912] DIRECTORY

Robinson

- “ James F (Robinson Bros) h 339 Rivet
- “ John eyeletmaker h 73 North
- “ John operative h 23 Cleveland
- “ John weaver b 154 Butler
- “ John wine clerk 821 First h 154 Butler
- “ John B carpenter h 248 Field
- “ John C foolmaker h 25 Fair
- “ John James laborer h 4 Bethel
- “ John K clerk 821 First h 154 Butler
- “ John L cigar maker 117 Union
- “ John S laborer b 12 Cleveland
- “ John T machinist h 42 Morton et
- “ Joseph joiner b 13 Salisbury
- “ Joseph laborer h 18 Wing
- “ Joseph H electrician b 42 Morton court
- “ Julia Mrs h 397 S Water
- “ Julia widow Benjamin bds 191 Chancery
- “ Lewis carpenter rms 22 Mill
- “ Mary widow William h 293 Earle
- “ Mary A weaver h 189 Hathaway
- “ Mary E bookkeeper 123 Front b 98 Park
- “ Mary H weaver h 7 E Durfee
- “ Mary J widow Edward h 13 Salisbury [Palmer cor Carroll
- “ Matilda G clerk 40 Purchase b
- “ Peter comber h 32 Salisbury
- “ Peter laborer rms 985 S Water
- “ Peter A machinist b 42 Morton court [Summit
- “ Phear C widow William h 28
- “ Reuben laborer h 124 Collette
- “ Roakley b 99 South
- “ Simon removed from city
- “ Thomas drillmaker b 42 Morton court [rm 403 rms 760 do
- “ Thomas ins agent 120 Purchase
- “ Walter baker h 588 Cottage
- “ William glassentier b 283 County
- “ William ins agent h 127 Mt Vernon

Robinson

- “ William teamster b 190 Division
- “ William weaver b 964 Acushnet ac [Co] h 84 Hawthorn
- “ William A (W A Robinson &
- “ William A Jr (W A Robinson & Co) h 39 Grove
- “ William F R clerk b 70 Mill
- “ William H clerk 306 Cedar h 153 Myrtle [holds
- “ William H insurance h 87 Rey-
- “ William R bookkeeper rms 70 Mill
- “ W A & Co (Wm A Robinson Wm A Robinson Jr and Edmond L Wilde) oil refiners 144 S Water [Collette
- Robitaille Alphonse musician b 150
- “ Arthur barber 217 Sawyer h 230 Dean
- “ Emile h 499 Bolton
- “ Etienne carpenter b 150 Collette
- “ Honorius carpenter h 206 Hathaway
- “ Jere laborer h 102 Dartmouth
- “ Louis carpenter h 206 Hathaway
- “ Michael carpenter h 150 Collette
- “ Napoleon inspector 144 Front b 499 Bolton
- ROBITAILLE OVILA** contractor 206 Collette h do See p 1026
- “ P George removed to Worcester
- “ Theodore painter h 4 Riverside avenue [blk 442 Bolton
- Robnk Joseph weaver h 13 Rotch
- Roby Fred driver 439 Purchase h Dean st
- “ Fred mason h 127 Nye
- “ William waiter b 127 Nye
- Roche Casimir delivery clerk foot Willis h 48 Oak
- “ Charles clerk b 35 Morton et
- “ Dereo bottler b 35 Morton et
- “ Hector tailor bds 42 Dunbar
- “ Joaquim died June 8 1912
- “ John operative h 706 S Water

F. T. AKIN & CO. FORCE FACTORY URNACE AMILY COAL

**Our Custom and Shoe
..Repairing Factory..**
IS THE MOST COMPLETE
IN THE CITY

CUSHING & BOUCHER
SUCCESSORS TO SCHULER BROS

76-78 PURCHASE STREET

NEW BEDFORD [1912] DIRECTORY

779

Rocha

- .. John V clerk 145 County h 148 Rockland
- .. Jose A fisherman h 103 Fifth
- .. Joseph carder h 706 S Water
- .. Joseph M hairdresser 68 Dartmouth b 42 Dunbar [ton et
- .. Mannel speeder tender b 35 Morton
- .. Mary widow Antone h 35 Morton court
- Roche John h 150 Durfee
- .. John J heeler h 12 Atlantic
- .. see Roach [lette
- Rochelean Alexis weaver h 130 Col-
- .. Alfred conductor b 18 Hazard et
- .. Alfred hneh 1168½ Acushnet av bds 276 Earle
- .. Alphonse driver bds 276 Earle
- .. Araline widow Joseph h 18 Hazard et [lette
- .. Arthur mill hand bds 130 Col-
- .. Frederick operative b 130 Collette
- .. George fixer h 98 Clark
- .. George operative b 98 Clark
- .. Henri weaver h 36 McGurk
- .. Hubert carpenter h 276 Earle
- .. Victoria b 18 Hazard et
- Rochell Alexander R barber 503 Purchase h do [Front
- Rochelle Emil weaver bds 282 North
- Rochette August decorator h 42 Page
- Rochford Eddie third hand bds 85 Dean [chase b do
- Rock Christina dressmaker 548 Purchase
- .. Fred H twister b 13 Ashley
- .. George H watchman h 40 Cove
- .. Grace waitress h 76 Maxfield
- .. Hannah widow James h 743 S Water
- .. John B b 160 Earle [Water
- .. John F clerk 163 Union h 743 S
- .. Joseph h 1159 Purchase
- .. Lawrence clerk b 743 S Water
- .. Lemina widow Joseph h 548 Purchase [b 548 Purchase
- .. Louis clerk 1401 Acushnet av

Rock

- .. Louis loom fixer h 473 N Front
- .. Napoleon barber b 548 Purchase
- .. Napoleon hostler 431 Rivet
- .. Oliver laborer h 74 Belleville rd
- .. Oliver Jr doffer b 82 Belleville rd
- .. Omer baker h 107 Beetle
- .. Owner operative b 72 Belleville rd [av b 548 Purchase
- .. Parmenic milliner 1354 Acushnet
- .. Phillips hairdresser 833 Purchase h 410 Pleasant
- .. Rosa operative h 76 Maxfield
- .. Wilfred doffer h 275 Cedar Grove
- .. Zacharie baker 1070 County h at Fairhaven
- .. Zepherin doffer b 4 Austin et
- Rockefeller Clarence E clerk b 173 Park [144 Mill
- .. James B compositor Standard h
- Rocklin Hyman rem from city
- .. Kesler tailor 155 County h do
- .. William tailor 155 County h do
- .. William (Rocklin & Levy) Second cor Middle h 332 S Second
- .. & Levy (William Rocklin and Max Levy) liquors 97 N Second [av
- Rockwell George spinner h 55 Brook
- Rode William sausage-maker bds 88 Rockland [82 Nelson
- Roderick Angeline widow August h
- .. Anthony J student b 99 Oak
- .. Antone laborer h 13 Rural
- .. Bernard city employee h 7 Stanton court
- .. Eunice bookkeeper b 23 Oak
- .. Frank J carpenter h 99 Oak
- .. Henry waiter 109 Union bds 82 Nelson
- .. John laborer h 20 Rural
- .. John operative h 2 Hyacinth
- .. John S fish h 23 Oak
- .. Joseph operative h 82 Nelson
- .. Levi waiter 109 Union b 82 Nelson

Don't dream of what you are going to do! Go and do it.

Kinyon's Short-hand School

Odd Fellows Bldg., Cor. William and Pleasant Sts., New Bedford, Mass.

Horace A. Fitch Electrical Work

ALL KINDS OF

STORES WIRED FOR EFFICIENT LIGHTING

780

NEW BEDFORD [1912] DIRECTORY

Roderick

- .. Manuel coal passer U St Ry Co power station h 448 S Second
- .. Manuel undertaker 382 N Front h do
- .. Mannel Jr twister h 47 Covell
- .. Napoleon clerk 62 Purchase b 82 Nelson
- .. Odise operative b 82 Nelson
- .. Peter clerk 1100 Acushnet av b 382 N Front [b 382 N Front
- .. Richard clerk 1285 Acushnet av
- .. William operative 144 Front b 13 Rural [pendent

Rodericks Frank laborer h 44 Independence
Rodericque Aurele operative h 111 N Water [Acushnet av

- .. Charles clerk 165 S Water h 87
- .. Edmund laborer h 25 Howland
- .. Frank city laborer h 224 S Front
- .. Henry chauffeur Standard b Union cor First [av
- .. Howeral operative 510 Acushnet
- .. Jesse F twister h 301 S Front
- .. Joseph carder h 301 S Front [et
- .. Joseph foundryman h 267 Field
- .. Joseph operative h 243 S Front
- .. Joseph operative b 216 Coggeshall
- .. Leon died March 6 1912
- .. Mannel laborer h 188 Thompson
- .. Mannel operative h 65 Borden
- .. Mannel N laborer b 14 Armour
- .. Pelsena widow Leon h 5 Howland

Roderignes Antone J mill hand h 204 Coffin av [Second

.. Joseph drillmaker h 375 South
Roderique Antone fisherman h 228 S Sixth

- .. Charles twister b 5 Howland
- .. Clara bookkeeper b 188 Thompson [av
- .. John operative h 127 Belleville
- .. Joseph h 206 Rockland
- .. Mary weaver b 188 Thompson
- .. Michael painter h 90 Howland
- .. Peter laborer h 530 First

Rodericque

- .. Philomena widow Manuel h 206 Rockland
- .. Robert chauffeur h 327 S Water
- .. William carpenter b 188 Thompson [b 206 Rockland
- Roderignes Clara sewer 40 Purchase
- .. Edward h 101 Davis [dent
- .. Francisco operative h 44 Independence
- .. Frank hairdresser 393 Bonney h 2 Rotch block 434 Bolton
- .. Lawrence mason h 22 Acushnet av [Stowell
- .. Mannel Piva mill hand bds 15
- .. Mary operative b 81 Sidney
- .. Mary J fitter 40 Purchase b 206 Rockland

Rodger Mary h 110 Whitman

- Rodgers Antonio M steamship agent 177 Acushnet av h at Padanaram [h 122 Acushnet av
- .. Hypolito J barber 394 S Water
 - .. Martin mason h 60 Liberty
 - .. see Rogers [ond

Rodil Arthur mill hand h 510 S See
Rodman Edith M teacher Hosea M Knowlton school b 104 Bonney [rm 21 b 104 Bonney

- .. Florence C instructor 76 Pleasant
- .. Frank P weigher foot of Coffin av h 104 Bonney
- .. Herbert L clerk b 104 Bonney
- .. Julia W h 106 Spring
- .. Samuel T carpenter b 104 Bonney

Rodrick Peter clerk h 382 N Front

.. William M laborer h 26 Jouvett
Rodrigues Antone mason h rear 111 Fifth

.. Eduardo (Almeida & Roderignes) h 79 Davis [Grinnell

Rodrigues Antone operative h 109
.. Joseph operative b 293 First

Roe Andrew weaver b 122 Nash rd
.. John plasterer h 122 Nash rd

Roebuck Edith clerk 183 Purchase b 561 Cottage [561 Cottage

.. Ernest jeweler 183 Purchase b

Seek, and Ye Shall Find

the progressive man's advertisement in his local Directory. At your service when his goods are wanted



CASH OR CREDIT

DIAMONDS - WATCHES - JEWELRY

E. J. HODGDON

CUMMINGS BLDG.,
45 PURCHASE STREET
Up Stairs Opp. Waiting Station

NEW BEDFORD [1912] DIRECTORY

781

Roebuck

- ** Herbert (H Roebuck & Son) h
561 Cottage
- ** H & Son (Herbert and Joseph)
jewelers 183 Purchase
- ** Joseph (H Roebuck & Son) bds
561 Cottage
- Roger Henrietta widow b 12 McGurk
- Rogers Abiatha granite 86 Topham h
do [Columbia
- ** Addie cloth inspector bds 21
- ** Addie N widow Merrill D b 217
Middle
- ** Agnes A widow Francis P h 173
Emerson [ham b do
- ** Albert R (Rogers Bros) 86 Top-
- ** Anna mill hand b 480 Bolton
- ** Anna C died Oct 16 1911
- ** Annie widow John b 69 Borden
- ** Arthur J at Public Library bds
120 Grinnell
- ** August night watchman N B Ex-
tractor Co h 78 Mosher
- ** August operative h 142 Division
- ** Benjamin C engineer b 102 Mid-
dle [tie
- ** Bridget widow John b 47 Atlan-
- ** Bros (Fred L, Edward H and
Albert R) milk 86 Topham
- ** Caroline widow Zenas b 247 Pal-
mer
- ** Carolyn telephone operator Par-
ker House b 119 Tremont
- ** Catherine stenographer 37 Pur-
chase rm 14 b 65 Borden [ette
- ** Charles elevatorman b 101 Col-
- ** Charles, U S N b 52 Washburn
- ** Charles E third hand h 55 How-
ard [ville rd
- ** Charles I laborer b 1225 Plain-
- ** Charles W carpenter h Brigham
cor Plymouth [Plymouth
- ** Constance Mrs h Brigham cor
- ** Deborah R Mrs h 27 Collins
- ** Delia A widow Charles L bds
1141 Plainville rd [chase
- ** Edward conductor rms 602 Pur-

Rogers

- ** Edward doffer b 101 Collette
- ** Edward operative h 52 Wash-
burn
- ** Edward C musician b 48 Mill
- ** Edward H (Rogers Bros) milk b
86 Topham [do
- ** Edward L ice 252 Brownell h
- ** Elizabeth L widow William K
housekeeper 128 School
- ** Emma P b 119 Tremont [23 Oak
- ** Eunice bookkeeper 145 Union b
- ** Eva Mrs h 43 Hemlock
- ** E Herbert clerk h 120 Grinnell
- ** Frances Mrs h 31 Acushnet av
- ** Frank h 63 Sixth [av
- ** Frank city laborer h 390 Rockdale
- ** Frank conductor rms 602 Pur-
chase [ond
- ** Frank machinist h 381 S Sec-
- ** Frank variety 9 Rural h 11 do
- ** Frank A silverworker h 48 Mill
- ** Frank D driver 311 S Water h
64 School
- ** Frank L lawyer 5 Masonic bldg
and (Rogers & Sylvia) h 69
Borden
- ** Frank S second hand h 176
Rounds [86 Topham
- ** Fred L (Rogers Bros) milk bds
- ** George F teamster 70 Union h
111 Smith
- ** Gertrude Mrs h 390 Rockdale av
- ** Harrison A h 132 Pleasant
- ** Harry C laborer b 132 Pleasant
- ** Hattie D widow Harrison b 224
Allen
- ** Helen L C district cashier 57 N
Second b 27 Collins [Fourth
- ** Henrietta widow Mannel h 265
- ** Henry paints 103 County h 31
Sidney
- ** Henry B bds 145 Newton
- ** Herbert T salesman 385 Acushnet
av h 140 Shawmut av
- ** Isaac T gardener h 85 Bonney
- ** James laborer h 119 Tremont

Bonney, Folster & Co.,

THE NEW NORTH END DEP'T STORE

945-947 Acushnet Ave.,

New Bedford, Mass.

Hosiery, Underwear, Corsets,
Gloves, Ribbons, Laces, Handker-
chiefs, Trimmings, Infants' Wear,
Notions, Waists, Skirts, Wrappers,
Domestics and Men's Furnishings.

DO NOT BUY IMITATIONS. Buy the "Original BUTTER THINS"

.....Most satisfactory Cracker ever manufactured.....

Made solely by **SNELL & SIMPSON BISCUIT CO.,** (Superior Biscuits)
OFFICE and FACTORY, ADAMS ST., CITY

782

NEW BEDFORD [1912] DIRECTORY

Rogers

- " James operative h 278 Dartmouth
- " James weaver b 65 Washburn
- " James A drillworker b 120 Grinnell [Smith
- " Jane widow Benjamin F bds 123
- " Jesse laborer h 66 Middle
- " Joe laborer h 49 Stackhouse
- " John b 480 Bolton [mer
- " John eyeletmaker bds 269 Pal-
- " John fireman U St Ry Co power station h 55 Newton
- " John glasscutter h 15 Katharine
- " John laborer h 3 Seneca
- " John mill hand h 22 Rotch blk 423 Bolton [179 Grinnell
- " John operative 144 Front bds
- " John ropeworker h 21 Independent
- " John A laborer h 52 Washburn
- " John A machinist b 47 Briggs
- " John D b 137 Acushnet av
- " John D operative h 179 Grinnell
- " John H farmer b 119 Tremont
- " John H mill hand b 2 Rockland
- " John J glasscutter h 370 Orchard (S)
- " John J laborer b 12 Woodlawn av [net av
- " John M shoemaker h 140 Acush-
- " John carpenter h 49 Nye [av
- " Joseph city laborer h 85 Shawmut
- " Joseph clerk bds 188 Thompson
- " Joseph fisherman b 712 Water
- " Joseph laborer h 328 S Front
- " Joseph operative h 25 Marvin
- " Joseph operative b 13 Rural
- " Joseph salesman 50 Union h Page cor Allen
- " Joseph teamster h 55 Page
- " Joseph E woodworker h 118 Mott
- " Joseph M 2nd engineer h 149 Acushnet av [112 Thompson
- " Joseph P barber 78 William h
- " Joseph R bicycle repairer 36 Purchase h 504 Bolton [398 do
- " Joseph R variety 396 Allen h

Rogers

- " Josephine L widow Wilson b 169 Newton [school b 74 Sycamore
- " Kate F teacher John H Clifford
- " Lillian Mrs b 486 Rivet
- " Manuel b 64 School
- " Manuel drillmaker h 94 Acushnet av [av
- " Manuel laborer h 71 Acushnet
- " Manuel operative h 566 First
- " Manuel watchman h 411 Allen
- " Manuel Jr operative 144 Front h at S Dartmouth
- " Manuel R mill hand h 265 Fourth
- " Manuel S bicycle repairer 36 Purchase b 398 Allen
- " Manuel V carpenter h 269 Palmer
- " Marcio widow Peter b 3 Seneca
- " Mary Mrs h 60 Independent
- " Mary Mrs h 520 S Second
- " Mary Mrs b 187 Bonney
- " Mary E Mrs h 120 Grinnell
- " Mary I bds 276 Purchase
- " Mary J rms 118 Whitman
- " Mary K widow Frank b 296 Purchase [av
- " Michael laborer h 12 Woodlawn
- " Michael laborer h 400 Elm (W)
- " Nellie clerk Wamsutta Mills
- " Nellie hairdressing and manicure 230 Union rms do
- " Patrick H buffer 1 Waverly pl
- " Samuel E mariner h 57 Ash (N)
- " Terrence back boy b 12 Woodlawn av
- " Terrence spinner h 47 Friggs
- " Thomas carder h 59 Clark
- " Walter A glasscutter h 497 Acushnet av
- " Walter S laborer h 840 County
- " William clerk b 49 Nye
- " William machinist h 21 Columbia
- " William H drillmaker b 120 Grinnell [ant
- " William H laborer h 318 Pleasant
- " William H piper b 2 Rockland
- " William T shipper b 124 Bonney

HASKELL BROS. DEALERS IN

. . . ICE . . .

400 COURT STREET

TELEPHONE CONNECTION

NEW BEDFORD, MASS.

SYCAMORE ST. GARAGE

Telephones
Bell 3191-W Auto. 3334

AJAX TIRES
GUARANTEED 5,000 MILES
Once Used, Always Used

NEW BEDFORD [1912] DIRECTORY

783

Rogers

•• & Sylvia (Frank L Rogers and Antonio A Sylvia) undertakers 100 Potomska
•• see Rodgers and Roderieque
Rogerson Isabelle widow Robert bds 141 Davis [bury
•• Reginald E machinist h 10 Salis-
•• Robert died Oct 31 1911
•• Robert Jr weaver h 141 Davis
Rogler Philip rem to East Wareham
Roie Frank operative h 48 Field
Roleau William A cable splicer 57 N Second [net av
Rolli Emanuele laborer b 503 Acush-
Rollins John J salesman 99 Front h 130 Fair
•• Joseph doffer h 72 Blackmer
•• Manuel J driver 201 Purchase h 15 Katharine
•• see Raulino
Rollman Harvey weaver rms American House Arcade bldg
Romanow Hyman (Eastern Supply Co) b 527 Cottage [County
Romedé Manuel mill hand h 868
Ronau Edward J weaver h 109 County [29 Mosher
•• James V bartender 37 Delano h
•• Maurice machinist b 109 County
•• William J painter h 559 S Second [man
Rondeau Aime operative h 16 Tallman
•• Alcide driver b 149 Phillips av
•• Benjamin loom fixer h 73 Collette
•• Clores widow h 52 Dean [h do
•• Damasse wood 149 Phillips av
•• Fred driver b 149 Phillips av
•• Joseph weaver h 52 Dean
•• Louis driver b 149 Phillips av
•• Theodore carpenter h 105 Davis
Rongo Charles laborer h 6 Wall
Ronsha Smyle bootblack 1504 Acushnet avenue
Rooks Albert H police h 41 Bonney

Rooks

•• Charles A painter h 15 Elm
•• John C police h 4 Washington
•• William A steamfitter b 4 Washington [Bay
•• William A Mrs housekeeper 23
Rooney Annie E teacher William H Taylor school b r 93 Bedford
•• Daniel T fitter h 172 Ashland
•• Edward bds 72 Winsor
•• Frederick laborer b 94 Parker
•• James stage hand Hathaway Theatre b 72 Winsor
•• James J city laborer h 94 Parker
•• John watchman h 72 Winsor
•• John Jr machinist b 72 Winsor
•• John L shipper N B Spinning Co b 5 Richmond [93 Bedford
•• John P gardener 379 County h r
•• Lawrence eyeletmaker b 94 Parker [150 Merrimac
•• Luke H overseer Manomet Mill h
•• William bds 72 Winsor
Roos Adolph laborer h 19 Jean
•• Ludwig A brakeman h 120 Robeson
Root Thomas clerk rms 38 Russell
Rooth Ella F Mrs variety 174 Acushnet av h 172 do [b do
•• Harriet E music teacher 31 Fifth
•• H Bastol clerk b 172 Acushnet av
Rosa Balbini mill hand h 80 Davis
•• Edward G engineer h 83 Forest
•• H Antonio physician 112 Grinnell h do [ville av
•• Manuel P laborer b 202 Belle-
•• Maria Mrs h 12 Howland
•• Mary widow h 112 Grinnell
•• see Rose and Ross [net av
Rosario Joseph laborer b 325 Acush-
Rosary Mary Ann widow Manuel h 105 Potomska
Roscoe Albert J supt silver dept T P Corp h 225 Fourth
•• Arthur removed from city

J. G. NICHOLSON
LUMBER, SASH, DOORS and BLINDS
BOWDITCH STREET, NEW BEDFORD, MASS.



LAST YEARS DIRECTORY is as valuable
as a last years Almanac
It may send you miles out of your way



784

NEW BEDFORD [1912] DIRECTORY

Roscoe

- ** William E police lient Station 5
h 691 Cottage [ter
- Roscovitz Joseph tailor h 515 S Wa-
- Roscow Frederick H bookkeeper h
259 Bowditch
- Rose Adelaide Mrs h 168 S Second
- ** Alfred P plasterer h 50 Short
- ** Amelia widow John h 2a Walnut
- ** Anacleto E weaver h 325 S
Front
- ** Anna widow Manuel h 586 Allen
- ** Anthony E grocer 57 Howland h
r 61 do
- ** Antone laborer h 55 Crapo
- ** Antone laborer h 65 Delano
- ** Antone operative b 297 S Front
- ** Antone shoemaker h 253 Brownell
- ** Antone E laborer h 51 Hemlock
- ** Antone F laborer h 81 Prospect
- ** Antone P h 156 Acushnet av [len
- ** Antonio E city laborer h 407 Al-
- ** Arthur J shoemaker h 58 Fair
- ** August F drill maker h 101 Po-
tomska
- ** Caroline ringspinner b 111 Field
- ** Charles J b 58 Fair
- ** Charles P clerk b 323 County
- ** Eli operative 435 Bolton h 34
Rotch block
- ** Emily b 277 Orchard
- ** Enos freight handler h 9 Madison
- ** Estella operative b 23 Bourne
- ** Evora B clerk b 83 Forest
- ** Felissiano laborer h 276 S Front
- ** Flora b 148 Allen
- ** Flora J telephone oper 57 N Sec-
ond b 51 Chancery
- ** Francisco P farmer h 111 Field
- ** Frank city laborer h 163 Grape
- ** Frank died Jan 28 1912
- ** Frank laborer h 399 S Second
- ** Frank spinner b 111 Field
- ** Frank E teamster h 238 Rivet
- ** Frank G laborer N B W W
- ** Frank G teaming 41 Larch h do
- ** Frank P laborer b 323 County

Rose

- ** Frank P operative h 53 Katharine
- ** Frank P Jr clerk h 259 S Second
- ** Frank S slasher tender h 293
Fourth [land
- ** Frank W teamster bds 23 High-
- ** Fred shoemaker h r 102 Middle
- ** George operative b 56 Ashley
- ** George weaver h 192 Division
- ** George W professor h 72 Summer
- ** Gideon fixer b 18 Cannon
- ** Henry asst snpt 97 William rm
311 h 25 Griffin [(S)
- ** Jason laborer h 277 Orchard
- ** Joe carder h 77 Katharine
- ** Joe K operative b 35 Thompson
- ** John helper 55 N Water h at
Fairhaven
- ** John mill hand h 50 Katharine
- ** John salesman 40 Arcade bldg b
35 Thompson
- ** John C carriage painter 1 Spring
h 141 S Second [Water
- ** John G city laborer h 616 S
- ** John J laborer h 134 N Second
- ** John P inspector 43 William b 323
County [Water h 118 Louney
- ** Joseph (Francis & Rose) 599 S
- ** Joseph laborer h 8 Griffin
- ** Joseph laborer h 63 Prospect
- ** Joseph laborer h 113 Swift
- ** Joseph laborer h 288 S Second
- ** Joseph operative b 47 Howland
village
- ** Joseph operative h 60 Mosher
- ** Joseph Jr mill hand b 113 Swift
- ** Joseph F operative b 76 Swift
- ** Joseph G city laborer bds 142
Acushnet av
- ** Joseph S drillworker h 560 Allen
- ** Joseph T twister h 47 Covell
- ** Jules C mason b 90 Fruit
- ** Louise operative b 99 Hemlock
- ** Manuel driver 437 Purchase b 468
Union
- ** Manuel laborer h 63 Grinnell
- ** Manuel laborer h 99 Potomska

M. P. B. SILVA & SON	HARDWARE	Boat Hard- ware Cordage
Mechanics Tools Agricultural Implements		
157 Acushnet Avenue	Both Phones	New Bedford

JAMES J. MOORE

CONTRACTOR & BUILDER
125 Oak Street, New Bedford

B
E
L
L
791

If you want things
DONE RIGHT
and UP-TO-DATE METHODS
Call upon me.

Rose

- .. Manuel laborer h 160 Crapo
- .. Manuel laborer b 181 County
- .. Manuel operative h 53 Rivet
- .. Manuel operative h E32 Thompson
- .. Manuel operative h 405 Orchard (S)
- .. Manuel Jr operative b 99 Hemlock
- .. Manuel C carpenter h 107 Cove rd
- .. Manuel D glassblower h 41 Howland
- .. Manuel F h 23 Bourne [avenue
- .. Manuel F laborer h 94 Acushnet
- .. Manuel G laborer h 99 Hemlock
- .. Manuel G laborer h 468 Rivet
- .. Manuel K operative h 129 Division
- .. Manuel T bds 47 Covell
- .. Margaret b 111 Field [Thompson
- .. Marguerita widow Joseph h 35
- .. Maria L B dressmaker h 83 Forest (S)
- .. Mary housekeeper b 277 Orchard
- .. Mary widow Antene h 34 Acushnet av [block 435 Bolton
- .. Mary widow Manuel h 31 Rotch
- .. Mary widow Manuel h 531 First
- .. Mary A clerk 70 Purchase
- .. Mary A Mrs b 1 Maiden lane
- .. Mary O widow Frank S h 312 Davis [lawn av
- .. Nathaniel operative h 48 Wood-
- .. Phoebe ringspinner b 111 Field
- .. Sadie M mgr 1089 Acushnet av b 602 Cottage [French av
- .. Samuel speeder tender h 15 E
- .. Sarah widow Joseph P h 11 Hickory [ond
- .. Valentine mariner h 128 S Sec-
- .. Victor egg candler 97 Front h 123 S Second
- .. William operative h 76 Division
- .. William removed from city
- .. William F city laborer h 94 Acushnet av
- .. see Rosa and Ross
- Rosen Abram tailor pressman h 354 Pleasant [336 First
- .. Joseph clerk 286 Acushnet av bds
- .. Louis, Hebrew teacher h 352 First
- Rosenberg Solomon (Tracy, Rosen- berg & McGurk) 108 Union rd 1 h 117 Fourth [man
- Rosenblum Max pedlar h 82 Penni- Rosenzweig Abraham pressman 40 Purchase h 78 Penniman
- Rosenthal Harry chair repairer 42 N Water h 115 Acushnet av
- .. Joseph umbrella repairer 36 How- land h 115 Acushnet av
- .. Myer hay and grain 551 S Water h 205 Fourth
- Roshur George F chauffeur 15 Fourth b 114 Seventh
- .. Rosa W widow Frank E h 114 Seventh [Parker
- Ross Abbie A widow George h 62
- .. Alma bookkeeper 73 William bds 245 Sawyer
- .. Anna Mrs milliner h 245 Sawyer
- .. Carrie A Mrs b r 35 Smith
- .. Charles driver 215 Purchase h 811 County
- .. Charles operative h 62 Middle
- .. Charles H electrician h 225 Court
- .. Della B milliner b 245 Sawyer
- .. Edmond weaver h 799 First
- .. Elizabeth widow William H h 602 Cottage [yer h do
- .. Ferdinand real estate 245 Saw-
- .. Florence milliner b 245 Sawyer
- .. Florence I bookkeeper 125 Middle b at Fairhaven
- .. Franklin C salesman 258 Acush- net av h 52 Cottage [mut av
- .. George X case maker h 51 Shaw-
- .. George T clerk 127 Union b r 35 Smith
- .. Grace Mrs h 110 Cedar
- .. Herbert E inspector 43 William h 28 Hillman
- .. James spinner b 602 Cottage

PELEG H. SHERMAN

506 COUNTY ST.

FUNERAL DIRECTOR AND EMBALMER

OFFICE PHONES,
Bell 690-W. Auto. 1305

RESIDENCE PHONES
E-3-600 R. Auto. 1306

GREENE & WOOD LUMBER

Every Kind of

AND MILL WORK

PINE STREET, off So. WATER STREET, NEW BEDFORD

786

NEW BEDFORD [1912] DIRECTORY

Ross

- “ James A copperworker h 746 Purchase
- “ John laborer h 5 Sullivan
- “ John lunch h 53 Florence
- “ John mule spinner h 297 Cedar
- “ Josef mill operative h 31 Mitchell
- “ Joseph foreman city yard h 38 Keene [net av h do
- “ J Conrad physician 1394 Acush-
- “ Lester F b r 35 Smith
- “ Ludger engineer h 241 N Front
- “ Mary Mrs h 62 Roosevelt
- “ Mary S Mrs clerk 185 Union h 225 Court [245 do
- “ M Louise milliner 243 Sawyer h
- “ Napoleon lather h 23 Bentley
- “ Peter O second hand h 147 Cove
- “ Rose milliner b 245 Sawyer
- “ Sadie M mgr rm 3 Arcade b 602 Cottage
- “ Samuel laborer h 38 Keene
- “ Samuel (Ross & Selton) and see Mule Spinners' Union h 68 Willis
- “ Thirza Mrs weaver h 45 Lucas
- “ William A b 602 Cottage
- “ William D operative b 746 Purchase [Purchase
- “ William T copperworker bds 746
- “ Worth G Capt (retired) h 75 Madison [ney
- “ Zelda Cecile nurse rms 108 Bon-
- “ Zeon repairman h 608 S Second
- “ & Setton (Samuel Ross and Ezra M Setton) clothing 348 Acush-
- “ net avenue
- “ see Roos, Rose and Rosa
- Rosseau Joseph h 248 Rivet
- Rossi Giovanni removed from city
- “ Margaret Mrs h 192 Chancery
- “ William clerk b 192 Chancery
- “ William clerk Standard rms 19 Seventh
- Rossijunol Albert weaver h 10 McGurk

- Rossiter James third hand h 423 Bow-
- “ ditch [Hampton ct
- Rostotsky Roman operative h 13
- Rostron George builder h 78 Mott
- “ James folder b 78 Mott [shall
- “ John mule spinner h 280 Cogge-
- “ Thomas laborer h 35 Jouvett
- “ William J spinner h 151 Tallman
- “ see Rawstron [427 County
- Rotch Clara M widow William J h
- “ Dept N E Cotton Yarn Co (dept 7-8) Orchard (S) beyond Rivet
- “ Josephine widow Morgan h 19 Irving
- “ Mary R b 427 County
- ROTCH & POTTER** (Paul and Dixon) 97 William rm 303 See front cover
- Rothera David h 24 W French av
- “ Ernest A painter b 24 W French avenue
- “ Percy timekeeper b 24 W French avenue [Water
- Rothkop Isaac umbrella maker h 739
- “ Isaac b 479 First
- Rothwell Abraham weaver h 3 Abbott
- “ Abraham Jr salesman Anthony Swift & Co b 3 Abbott [Weld
- “ Christopher city laborer h 207
- “ Ellen widow Walter shoemaker h 28 Cove
- “ Fred weaver h 194 Brock av
- “ George spinner h 55 Brock av
- “ Harry inspector 144 Front b 155 Shawmut av [mnt av
- “ John A loomfixer h 155 Shaw-
- “ Margaret Mrs weaver h 872 First
- “ Susanna widow James b 63 Mt Pleasant
- “ Walter died March 9 1912
- Rotman Morris pedlar h 41 Mitchell
- Rondrean George H operative h 91 Kenyon
- Rouiller Hector teamster h 369 State
- Rouillier Domina clerk 809 Purchase h 324 Cedar Grove [950 do
- “ Gideon bartender 946 S Water h
- “ Joseph teamster h 43 Linden

STEIGER-DUDGEON CO.

“The WOMAN'S Store”

Tel. Bell 82 & 83, Branches connecting all Depts.

“ “ 160 For Office Only. Auto. 1211

**Garments, Millinery,
Hosiery, Underwear,
Housekeeping Goods,
&c. &c.**

At Lowest Prices

CITY REAL ESTATE

Centre and West End
a Specialty

Z. R. PINAULT, 96 WILLIAM STREET, ROOM 11

NEW BEDFORD [1912] DIRECTORY

787

Rouillier

- .. Joseph Jr clerk 78 Hicks b 43 Linden
- .. Moise porter 809 Purchase h 917 County [h 187 Middle
- Rouke Edward T foreman 396 Cottage
- Roudt Beatrice bookkeeper b 5 Fern
- Rounds Abbie B widow Russell b 69 Fourth
- .. Andrew h 244 Arnold
- .. Emily M widow John h 493 Mill
- Rounsevell Adoniram T clerk Merchants Nat Bank b 69 Robeson
- .. Charity bookkeeper 100 William h 116 Robeson [101 Sycamore
- .. Edna A bookkeeper 17 Pleasant b
- .. Ethel E clerk 72 N Water b 116 Robeson [104 Fourth
- .. Harry G clerk Manomet Mill h
- .. Horace J painter 70 High b 234 North [ond b 87 S Sixth
- .. John L stenographer 350 S Sec-
- .. Luman D laundryman h 116 Robeson
- .. Silas H night supt 22 Fourth h at Fairhaven
- .. Waldo chauffeur rms 24 S Sixth
- Rounseville Clyde L clerk 22 Purchase b at Fairhaven [North
- Rourke Andrew W carpenter h 236
- .. Andrew W Jr carpenter b 236 North
- .. Edward spinner h 314 N Front
- .. Edward J painter h 103 Ashland
- .. Francis A clerk Smith Bros h 87 Hazard
- .. Fred W h 236 North
- .. Frederick J h 864 County
- .. John R laborer b 314 N Front
- .. Julia h 9 Irvington et [State
- .. William P city laborer h 230
- .. see O'Rourke and Rouke
- Rouse Minnie Mrs h 28 Durfee
- .. Stanley W motorman b 28 Durfee
- Roush Casmir operative h 63 South Water

- Rousseau Adelard wood turner 183 N Water h 159 Holly [way
- .. Albert third hand h 109 Hathaway
- .. Alfred helper b 159 Holly
- .. Alfred loomfixer h 12 Harmony
- .. Alphonse weaver h 82 Phillips av
- .. Amie loomfixer h 198 Tinkham
- .. Arsene J head waiter 62 Purchase h 44 Sycamore
- .. Arthur carpenter h 59 Covell
- .. Celestin laborer h 79 Holly
- .. Dora S clerk 865 S Water b 17 Jouvett
- .. Elphage driver h 197 Rivet
- .. Ferdinand plumber's helper b 159 Holly [av
- .. Frank operative b 128 Acushnet
- .. Frank G agent b 975 S Water
- .. Fred clerk 1141 Acushnet av h 59 Covell [h 65 Hatch
- .. Hector grocer 695 Belleville av
- .. Herminie widow Napoleon h 330 N Front
- .. John operative b 282 N Front
- .. Joseph H operative h 9 Viall
- .. Louis baker b 12 Harmony
- .. Louis mason h 3893 Acushnet av
- .. Mary Mrs weaver b 11 Nye
- .. Napoleon died Aug 24 1911
- .. Odilon second hand h 197 Rivet
- .. Philomen widow Frank h 975 S Water
- .. Samuel brakeman b 373 Purchase
- .. Toussaint b 11 Nye
- .. see Brooks [Collette
- Rousselle Edward third hand b 178
- .. see Russell
- Rowan James laborer h 73 County
- Rowand Addie C widow h 252 County [252 County
- .. Harry E clerk 57 N Second bds
- .. John O engineer Rotch Mill h 523 Cottage
- .. William H engineer Dartmouth Mfg Corp h 111 South [Elm
- Rowe Daniel asst editor Times h 129
- .. Esther E b 27 Borden [North
- .. Myra H widow George T h 56

PAINTERS' SUPPLIES

Walnut, Cor. Water, 84 Pleasant St., 1218 Acushnet Av. 129 COVE STREET

F. T. AKIN & COMPANY

ALL KINDS OF INSURANCE

Parlow & Goddard, Room 206, Merchants Bank Bldg.,

788

NEW BEDFORD [1912] DIRECTORY

Rowe

- .. Samuel B operative b 44 Winsor
- .. Teresa shoemaker b 480 Union
- .. William H painter h 220 Davis
- Rowland William fixer h 187 Davis
- Rowley Thomas B carpenter b 394 Union
- Roy Alfred doffer h 453 Belleville av
- .. Alfred D rms 464 County
- .. Alphonse driver h 23 Hillman
- .. Alphonse weaver h 612 S Second
- .. Amede laborer h 163 Tinkham
- .. Anselme carpenter h 217 Eugenia
- .. Antoinette h 109 Princeton
- .. Antoinette h 116 Belleville rd
- .. Arsene A & Co plumbers 671 Purchase h 108 Austin
- .. Arthur carpenter h 19 Thatcher
- .. Arthur weaver b 812 First
- .. Caroline widow Theophile h 812 First [rm 25 b 464 County
- .. D Alfred real estate 37 Purchase
- .. Edmonde mill hand b 110 Whitman
- .. Edmonde weaver b 101 Coffin av
- .. Edward salesman h 483 Acushnet avenue
- .. Edward teamster b 267 Sawyer
- .. Emilie fixer h 1415 Acushnet av
- .. Euclid h 203 Collette
- .. George h 1111 S Water
- .. George carpenter h Oliver off Tarkila Hill rd [Grove
- .. George M weaver h 154 Cedar
- .. Hector weaver b 154 Cedar Grove
- .. Henry carpenter bds 154 Cedar Grove
- .. Irene mill hand b 110 Whitman
- .. John mill hand b 125 Phillips av
- .. John second hand h 52 Collette
- .. John B operative h 201 Austin
- .. John V yard boss Neild M Corp h 33 Tallman
- .. Joseph carpenter h 61 Washburn
- .. Joseph third hand b 215 Church
- .. Joseph watchman h 13 Princeton
- .. Joseph weaver h 55 Salisbury

Roy

- .. Joseph weaver h 101 Coffin av
- .. Joseph weaver h 199 Davis
- .. Joseph weaver b 19 Hicks
- .. Joseph weaver b 883 Purchase
- .. Joseph C prop Nash Road Wet Wash Laundry h 448 N Front
- .. Joseph J weaver h 81 Mosher
- .. Joseph O fixer b 59 Broek av
- .. Leo mill hand b 223 Belleville rd
- .. Leopold D removed to Boston
- .. Louis mill hand h 180 Blackmer
- .. Louis C carder h 47 Willard
- .. Louis M baker 35 Peckham h do
- .. Mary C died Sept 23 1911
- .. Mary C milliner h 154 Cedar Grove [Belleville road
- .. Matilda Mrs mill hand h 223
- .. Maxim laborev h 53 Kenyon
- .. Maxime carpenter h 23 Holly
- .. Moise h 19 Hicks
- .. Moise motorman h 128 Tinkham
- .. Napoleon loomfixer h 91 Brook
- .. Narcisse loomfixer h 89 Collette
- .. Onesime h 59 Broek av
- .. Philip weaver bds 8 Marvin
- .. Rea clerk 1039 Acushnet av h at Fairhaven
- .. Remi operative h 175 State
- .. Romuald yardmaster h 215 Church
- .. Thomas carpenter b 232 State
- .. Thomas carpenter b 116 Belleville road
- .. Thomas laborer b 110 Tinkham
- .. Thomas weaver h 8 Marvin
- .. Elric weaver h 109 David
- .. Vital carpenter b 51 Tallman
- .. Wenceslas clerk 126 Bowditch h at Fairhaven
- .. Willie carpenter h 110 Whitman
- .. Zenou fisherman b 142 Cove rd
- .. Zoel (Lamelois & Roy) 945 South Water b 35 Peckham
- .. see Rei and King [S Water
- Royal Theatre Oza Tossier prop 991
- Royer David removed from city
- .. Louis removed from city

There's room at the top for young men and women who can do things right.

Kinyon's Commercial School

Odd Fellows Bldg., Cor. William and Pleasant Sts., New Bedford, Mass.

Furniture Packed for Shipment. Reed Chair Repairing a Specialty

Antiques Bought and Sold

BAY STATE CHAIR CO.....A. P. FOSTER, Proprietor
 42 North Water Street Bell Telephone, 1081 New Bedford, Mass.

NEW BEDFORD [1912] DIRECTORY

789

- Roylance Harold tinsmith 19 Linden
 * John plumber's helper b 1088 S Water
 * Samuel (S Roylance & Sons) 115 Cove and 84 Brock av h do
 Royle David drillmaker h 29 East French av [Water
 Roza Aurilo mill hand h 509 South
 * Porpiro M operative b 173 Coggeshall
 Rozario Frank seaman h 71 First
 Rua Abel mill operative b 173 Coggeshall [erty
 Rubenstein David pedlar h 73 Lib-Rubery Albert E designer h 112 Mt Pleasant
 Rubin Eva sewer b 479 First
 * Jacob S clerk 407 S Water b 479 First [479 First
 * Joseph (Joseph Rubin & Son) h
 * Joseph & Son (Joseph and Lewis) mattress mfrs 421 S Water
 * Lewis (Joseph Rubin & Son) h 15 Howland [h do
 Ruddell John variety 105 Nash road
 * Julius spinner b 105 Nash rd
 * Richard spinner h 210 Tinkham
 Ruddock Albert A chauffeur b 64 Fifth
 Ruddy Martin J weaver h 53 Locust
 Rudish John weaver h 341 Tinkham
 Ruel Wilfred driver 12 School h 97 Perry
 Ruez Emile weaver h 180 Blackmer
 Ruffley John baker 55 Mechanics lane h 188 Myrtle [Spring
 Rugg Mary P widow Charles P h 101
 Ruggles Hattie C bds 145 Summer
 * John A Jr h 78 Chestnut
 * Sarah X bookkeeper X B Cordage Co h 145 Summer [ril 30 1912
 * Susan R widow John A died Apr-Ruman Andrew mill hand b 12 Marvin
 Rumney Chris spinner b 186 County
 * Joseph spinner h 309 Earle
 Rupka Adam shoe operative h r 36 Hicks
 Rusek Thomas speeder h 1 Beetle ct
 Rush Annie widow John h 32 Ashley
 * Herbert L at P Corp h 112 S Sixth
 * Ubike widow Joseph h 81 School
 * William J clerk 41 Purchase b 81 School
 * see Reusch
 Rushton Clarence H clerk Cottage e Durfee b 267 Weld
 * Frank H mason h 157 Maxfield
 * William H clerk Cottage e Durfee h 267 Weld [lette
 Rushworth Albert N fixer h 321 Col-
 * George weaver h 284 Collette
 Rusinowski Roman operative bds 20 Washburn
 Rusitzky Harris pedlar h 113 Fifth
 * Julius (The Flower Mart) 249 Union b 113 Fifth [Fifth
 * Samuel clerk 249 Union b 113
 Russ Charles H painter h 29 Union
 * Sarah A principal Thomas R Rodman school b 16 Fifth
 Russell Abbie A Mrs b 90 Bedford
 * Addison F telephone installer 57 N Second h 259 Middle
 * Albert M bookkeeper Hathaway M Corp h 23 Sherman [fin av
 * Albert W watchmaker h 215 Coff-
 * Alice A widow William A h 77 State [net av
 * Allen Jr bank clerk b 2559 Aush-
 * Alonzo W laborer h 170 Myrtle
 * Annette B music teacher bds 44 Summer [laundress h 143 Mill
 * Annie B widow Frederick H
 * Arthur L laborer b 170 Myrtle
 * Augustus S h 16 Cottage
 * Brothers Inc butter 70 William 884 and 888 S Water [Parker
 * Catherine M widow James A h 37
 * Charles driver 97 Front h at Westport [h 424 Union
 * Charles A advt solicitor Standard

Office Phones.

Bell 8013

Auto. 2163

ALDEGE CHAUSSE'
FUNERAL DIRECTOR AND EMBALMER

PRIVATE AMBULANCE SERVICE
 386 NORTH FRONT STREET

Res. Phones.

Bell 8112-M

Auto. 2151

WILLIAM H. MUDGE

SANITARY PLUMBING, HOT WATER AND HOT AIR HEATING

I install Gas Automatic Heaters, Also Water Systems for Country places
157 ACUSHNET AVE., BELL AND AUTO. PHONES NEW BEDFORD

790

NEW BEDFORD [1912] DIRECTORY

Russell

- " Charles A foreman h 93 Billington [ory
- " Charles D drill worker h 22 Hick-
- " Charles G salesman 198 Union h 75 Maxfield [Summer
- " David J parquetry floors h 44
- " Edgar W (Parsons Steam Laundry) 270 Acushnet av h 34 S Sixth
- " Edmund removed to Lowell
- " Edward second hand b 178 Collette
- " Edward E painter h 287 Cedar
- " Edward K b 1102 Plainville rd
- " Edward K Jr blacksmith h 1102 Plainville road [Shawmut av
- " Edward S motorman b 40 Shaw-
- " Edward S painter h 115 Park
- " Edward T carpenter h 854 Rockdale av [Court
- " Ella J widow Luther h 373
- " Ellen A widow Frederiek h 355 Cottage [Union h do
- " Ellen M employment office 245
- " Elsie M telephone operator 57 N Second b at Westport [Hickory
- " Emma L clerk 100 Fifth b 22
- " Eugene F wagonman police dept h 43 Rounds [Kempton
- " Fannie B widow Carl H h 284
- " Florence plumber 26 N Second h at Padanaram [Rockdale av
- " Florence L stenographer bds 1107
- " Fred T barber 144 Purchase [ton
- " Frederiek J planer h 333 Kemp-
- " Frederiek J removed to Boston
- " Frederiek R clerk 98 Purchase b 143 Mill
- " George helper 125 Middle
- " George laborer b 2 Bowditch
- " Gladys C bookkeeper b 44 Summer
- " Harry E clerk b 56 Walnut
- " Henry C city weigher h 305 Mill
- " Herbert C (Kinyon & Russell) 76 Pleasant rm 21 h at Pawtucket R I

Russell

- " James H died Aug 13 1911
- " Jedeiah Frank electrician h 142 Arnold [av
- " John A farmer h 2559 Acushnet
- " John E stenographer registry of deeds and music teacher 61 Maple h do
- " Joseph weaver h 129 Tallman
- " Joseph A overseer Acushnet Mill h 186 County
- " Joseph G carpenter h 7 Holly
- " Lawrence S S plumber 28 N Second h at S Dartmouth
- " Lenora E widow George h 276 Purchase [Sherman
- " Lloyd C clerk Kilburn Mill b 23
- " Luther died Sept 28 1911
- " Mabel E Mrs music teacher 121 Parker h do [h do
- " Mary A housekeeper 424 Union
- " Mary V h 65 Walnut
- " Nathaniel D h 31 Parker
- " Pardon ice h 1107 Rockdale av
- " Philip C officer H of C b 424 Union [County
- " Phillip L mule spinner bds 186
- " Phoebe H widow Perry b 51 Florence [h 128 Eugenia
- " Richard overseer Nashawena Mill
- " Robert clerk b 65 Washburn
- " Robert overseer h 128 Eugenia
- " Thomas clerk h 22 Reynolds
- " Thomas second hand Grinnell Mfg Corp
- " Wallace E polisher h 43 Rounds
- " Walter V clerk b 115 Park
- " William E baggageman h 325 Cedar [209 Purchase
- " William E driver Ladder 1 h
- Russott, Earnard A (Collateral Loan Co) 67 Union and Hub Loan Co 27 Weld h 431 Mill
- Rust Fred A sawyer h 27 Elm [burn
- Rutkowski Joseph weaver h 47 Wash-
- Rutledge James R rope maker h 900 Belleville av

THE STORES WITH THE REPUTATION

LAWTON'S REXALL STORES

**DRUGS, CIGARS
Toilet Articles**

.. .. 50 YEARS EXPERIENCE

CANDY = SODA

E. T. DESAULNIERS**102 WELD ST.,****HIGH CLASS****WATCH AND JEWELRY REPAIRING****AT MODERATE PRICES**

NEW BEDFORD [1912] DIRECTORY

791

- Ryan Alice Mrs h 194 Blackmer
 " Ambrose J yard overseer Kilburn Mill h 83 Dudley
 " Ann Mrs h 149 State
 " Annie housekeeper 1076 County
 " Annie L comber tender b 4 Linden et
 " Catherine Mrs h 508 Cottage [son
 " Catherine E weaver b 122 Thomp-
 " Edward carpenter b 53 Hillman
 " Elizabeth M widow John J h 246 Brownell [Linden et
 " Ellen F widow Timothy F h 4
 " E T & Co druggists 45 Linden
 " Francis P sub clerk P O bds 94 County
 " Hannah E h 408 Chancery
 " Henry operative b 194 Blackmer
 " Hugh J laborer h 71 Bates av
 " Hugh J laborer h 467 Acushnet avenue [528 Cottage
 " James E bookkeeper 90 Beetle b
 " John H sealer of weights and measures Odd Fellows bldg h 563 Cottage
 " John H Jr asst inspektor bldgs 307 Municipal bldg h 145 Campbell [b 4 Linden court
 " John J conductor electric express
 " Kate dressmaker 53 Hillman b do
 " Margaret widow Thomas died Aug 16th 1911
 " Martin h 847 Purchase
 " Martin laborer h 360 Austin
 " Mary E widow Patrick J variety 96 County h 94 do [av
 " Michael carpenter h 908 Acushnet
 " Patrick F spinner b 275 Bowditch
 " Peter J clerk 43 Bedford h 7 Columbia
 " Spencer Mrs h 18 Bullock [ell
 " Thomas E engineer h 218 Brown-
 " Thomas E clerk bds 94 County
 " William A chauffeur police ambulance h 179 Fourth [State
 " William A mule spinner bds 149
 Rycroft John R clerk 1625 Acushnet av b 296 Davis [Davis
 " Margaret widow John h 296
 Ryder Albert mill hand h 498 S Second
 " Charles E cigars and pool 12 Fifth h 162 Arnold
 " David C salesman N B Fish Co h 51 Maitland
 " Ella F h 36 Ash (S)
 " Etta rms 508 County
 " Herbert H X laborer 350 S Second h 21 Crapo
 " Idella M widow Charles F clerk 24 Pleasant h 88 High
 " James C removed from city
 " James H boss comber h 97 Division [Pleasant
 " John molder 229 N Water h 442
 " John Q clerk 100 Fifth h 429 Union [nut
 " Joseph H bookkeeper rms 56 Wal-
 " Marcus M glass engraver h 21 Crapo
 " Phillips H teacher b 429 Union
 " Priscilla A stenographer 55 N Water b at Fairhaven
 " Walter third hand b 24 Woodlawn av [well
 " Walter C machinist h 174½ Grin-
 " William G woodworker 183 N Water h at Dartmouth
 " William R clerk 201 Union b 81 School
 " see Rider
 Ryland Harold tinsmith h 15 Viall
 Ryle David glassworker h 29 E French av
 Rymont Jozef spinner h 18 Granfield
 Rynszewicz Stanislaw mill hand h 51 Washburn
 Ryonson Freeman S baker 214 Purchase h at Fairhaven
R & P TRUCKING CO 86 Pleasant
 See page 19

GLOBE**DYE HOUSE
220 SHAWMUT AVE.**

J. N. J. LONHOLDT, Prop. Telephones, Bell 1872 - 1873, Auto. 2365 Goods called for and Delivered
 Down town Office, 52 Pleasant St., Room 1 North End Office, 1014 Acushnet Ave.

**Stucco
Work****JAMES J. MOORE****Contractor
and Builder**

125 OAK STREET,

Bell Telephone, 791

NEW BEDFORD, MASS.

792

NEW BEDFORD [1912] DIRECTORY

- Saba Joseph pedlar h 559 Acushnet
av [len]
- Sabino Emilio S electrician b 222 Al-
" Lauriana A widow John A h 222
Allen [non]
- " George P gardener h 34 Mt Ver-
Sabins Ellsworth L foreman C S
Knowles h 120 Florence [pl]
- " Job E clerk 92 Allen rms 3 Park
" Joseph laborer h 589 S Water
" Robert shoemaker h 2 Watson
- Sablon Frank driver h 228 North
Second
" William driver b 228 N Second
- Sabola Stanislaw laborer h 54 Phil-
lips av
- Sabourin John weaver h 93 Holly
" Leon carder h 185 Nye
- Sachs Albert (Taylor & Sachs) h 501
S Second [bard]
- Sadanho Santos laborer h 59 Lom-
Sadler Edith M telephone operator 57
N Second b 9 Bay [(S)]
- " Edward P gilder h 51 Emerson
" Edward T N principal John H
Clifford school h 214 Chestnut
- " Elizabeth telephone operator 57
N Second b 9 Bay
- " Frank E driver bds 620 Kempton
" George H laborer h 9 Bay
- " Grace F housekeeper 620 Kemp-
ton [Elm]
- " Hattie clerk 70 Purchase b 24
" Irene E teacher Abraham Lincoln
school b 50 Thompson
- " Mabel clerk b 620 Kempton [ton]
- " Walter E trimmer h 620 Kemp-
" William G h 129 Pleasant [av]
- " William J laborer h 915 Rockdale
" William T overseer N B Cordage
Co h 50 Thompson
- Sadoski — mill hand h 23 Nye
- Sage Louis jeweler 49 William rm 2
h 237 Acushnet av
- Sager John W machine operator b 7
Salisbury [435 do]
- " William baker 437 Purchase bds
Sailant Ezra clerk 86 Dartmouth h
103 Fair [Bowditch]
- St Armand Alphonse painter h 350
" Clement hostler 1070 County h at
Fairhaven
- " Telesphore blacksmith 268 Saw-
yer h 109 Bowditch
- St Aubin Arthur laborer h 15 Beetle
" Arthur weaver b 76 County
" Emma doffer h 35 Ingraham
" Francis weaver h 132 Bullard
" Francois fireman h 525 N Front
" Henry carpenter h 132 Bullard
" Joseph driver h 110 Peckham
" Joseph painter h 18 Peckham
" Napoleon shoemaker bds 76
County
- " Oliva carpenter h 115 Nash rd
" Philip operative h 21 Nelson
" Rene laborer b 80 Beetle
" Treffe loom fixer h 76 County
" see Aubin
- St Charles Philomeno widow Fran-
cois X h 93 Hathaway
" William driver 185 Union bds 93
Hathaway [chase]
- St Clair Louis spinner b 772 Pur-
" Philip quarryman b 772 Purchase
" Sonfrances widow Brno h 772
Purchase [isbury]
- St Dennis Alphonse carder h 46 Sal-
" Flora widow Andrew bds 233
Fourth
- " Joseph A picker h 233 Fourth
- St Don Emil hostler h 51 Mill rd
" Joseph laborer 87 Howard av
- St Gelais Adelard mill hand b 8 Tall-
man
" Charles weaver b 208 Coffin av
" Eugene mill hand h 8 Tallman
" Leontine mill hand h 8 Tallman
- St George George weaver b 563 N
Front [Crapo]
- St Germain Adelard weaver h 206

**PELEG H. SHERMAN 506 COUNTY ST.
FUNERAL DIRECTOR AND EMBALMER**

OFFICE PHONES
Bell 690-W, Auto. 1305RESIDENCE PHONES
Bell 690-R, Auto. 1306

GREENE & WOOD LUMBER

Every Kind of

AND MILL WORK

PINE STREET, off So. WATER STREET, NEW BEDFORD

NEW BEDFORD [1912] DIRECTORY

793

St Germain

- .. Alfred engineer h 191 Belleville road
 - .. Alfred laborer 59 Covell
 - .. Alfred weaver b 227 State
 - .. Belle clerk 945 Acushnet av b 240 Bentley
 - .. Bert yard foreman Grinnell Mfg Corp h 197 Belleville rd
 - .. Eliza bookkeeper 414 N Front rms 448 Sawyer
 - .. Elphege weaver h 338 N Front
 - .. Emily widow Narcisse h 87 Potomska
 - .. Eva bookkeeper bds 24 Bentley
 - .. Felix died Jan 29, 1912
 - .. George musician b 102 Bowditch
 - .. Gilbert teamster h 24 Bentley
 - .. Hector carpenter b 11 Viall
 - .. Hector fixer h 553 N Front
 - .. Joseph clerk h 13 Bowditch
 - .. Joseph roll coverer 167 N Second
 - .. Joseph weaver bds 227 State
 - .. Joseph O driver r 28 Larch h 23 Independent [rms do
 - .. Joseph P physician 13 S Sixth
 - .. Julia widow Damase h 52 Hicks
 - .. Laura clerk bds 32 Division
 - .. Lena widow Colis h 282 N Front
 - .. Narcisse operative h 102 Bowditch
 - .. Peter carpenter h 76 County
 - .. Thomas carpenter bds 76 County
 - .. Thomas weaver h 227 State
 - .. William electrician h 25 Mosher
- St Hilaire Louis spinner b 772 Purchase
- .. Philip quarryman b 772 Purchase
- St Jacques Arthur L cable splicer 57 N Second b 160 Ashland
- .. Ferdinand blacksmith h 289 Coffin av
 - .. Joseph carpenter b 160 Ashland
 - .. Louis machinist 8 Seneca bds 202 State

ST JAMES CO-OPERATIVE SALES

- and Community Houses 66-68 Linden See page 50
- St Jean Alphonse mill hand bds 772 First
- .. Alfred A (Alfred A St Jean & Co) h 269 Coffin av
 - .. Alfred A & Co (Alfred A St Jean and Wilfred Vincent) liquors 1755 Acushnet av [Pierce
 - .. Arthur clerk 32 Purchase b 91
 - .. Dennis operative b 64 Ruth
 - .. Joseph weaver h 430 N Front
 - .. Odele widow Joseph h 23 Acushnet av
 - .. Onesime mill hand bds 772 First
 - .. William weaver bds 504 S Second
- St John Ferdinand weaver h 241 Coffin av [away
- .. Mary J Mrs mill hand h 67 Hath-
 - .. William F laborer h 624 Maxfield
- St Joseph's Hospital 261 Pleasant
- St Laurent Charles rem from city
- .. Paul carder h 82 Nelson [ty
- St Lawrence Bertha Mrs h 327 Coun-
- .. Paul Jr ice Larch cor Bolton h 18 Swift
- St Louis Alfred laborer b 2 Bowditch
- .. Alma milliner 129 Rivet b 16 Nelson
 - .. Amedee stonecutter h 16 Nelson
 - .. Edmond carpenter 7 Leonard h 51 County
 - .. Emma milliner b 16 Nelson
 - .. George laborer b 2 Bowditch
 - .. Henry carpenter h 2 Bowditch
 - .. Napoleon h 16 Nelson
 - .. Odlin h 106 Eugema
 - .. Urie teamster b 16 Nelson
- St Luke's Hospital Page cor Allen
- St Marie Horace clerk 1116 S Water h 28 Acushnet av
- .. Joseph removed to Fall River
 - .. William operative h 9 Cleveland
- St Martin Louis second hand Non-quitt Spinning Co h 105 Bul-lard

STEIGER-DUDGEON CO.

"The WOMAN'S Store"

Tel. Bell 82 & 83, Branches connecting all Depts.

" " 160 For Office Only. Auto. 1211

**EVERYTHING FOR
WOMEN'S WEAR
AT ALL SEASONS**



**When you learn the full use of your Directory,
you will appreciate its value as one of the
best tools in your business**



St Mary's Home 593 Kempton cor
Liberty
St Onge Albert barber h 65 Jouvett
" Alphonse died Dec 26 1912
" Amadee driver 12 School h 211
S Second
" Antone door tender Hathaway's
Theatre h 23 Kenyon
" Desire h 337 Pleasant
" Edmond P overseer Onoko Mills
h 24 Adams [Tallman lane
" Ernest barber 152 Union h 5
" John mill hand h 112 Eugenia
" Joseph operative h 23 Kenyon
" Moise fixer h 553 N Front
" Paul operative b 112 Eugenia
" Philip laborer b 1098 Acushnet av
" Philip spinner h 423 N Front
" Victor laborer h 216 N Second
" Vinnie Mrs h 195 N Second
St Peter Clara Mrs h 37 Acushnet av
" Joseph mule spinner h 88 Kenyon
St Pierre Arthur carpenter h 1147
Purchase
" Averist teamster h 110 Cove
" Charles operative bds 4 Howland
Village [Tarkilm Hill rd
" Charles weaver h Hawes beyond
" Edmond clerk 1119 Acushnet av
bds 119 Tallman
" Eusebe carpenter h 164 Sawyer
" Hormidas clerk 1174 Acushnet av
h 119 Tallman
" Israel mill hand h 80 Hope
" John B carder h 70 Phillips av
" John B operative bds 3 Howland
Village
" Joseph loom fixer h 59 County
" Joseph shoe maker h 3 Howland
Village
" Louis bds 438 Purchase
" Louis lather h 12 Salisbury
" Louis mill hand h 98 Collette
" Louis second hand h 132 Holly
" Napoleon carpenter b 105 Davis
" Norbet A painter h 119 Tallman

St Pierre
" Omer operative b 21 Ashley
" Romeo clerk 1143 Acushnet av h
119 Tallman [ton et
St Roch Ambrose weaver h 21 Mor-
" Omer mill hand b 21 Morton et
St Sauveur Alexander teamster h 13
Ruth
" Henri operative b 93 Collette
" Joseph carder h 93 Collette
" Mary widow Frank h 13 Ruth
St Silvia Jacinth laborer b 783 Water
Saka William operative bds 2 Hicks
Sale John second hand h 291 Collette
Saliba Handawa A H Mrs h 36
Myrtle
Salibameen Amail rms 940 County
Saliotoski Wlaistat operative h 5
Fulton court [Pleasant
Salisbury Herbert florist rms 228
" John operative b 32 Valentine
" Lydia C died June 28 1912
" Susan T bds 210 Pleasant
" Thomas weaver h 315 Earle
" Walter weaver b 32 Valentine
Salles Antone machinist b 113 Grinn-
nell [113 Grinnell
" Fred M clerk 601 S Water bds
" John M carpenter h 113 Grinnell
" John M Jr physician 113 Grinn-
nell bds do
" Joseph driver h 263 S Second
" Mary F stenographer b 146 Roek-
land
Salley George E h 257 Palmer
Salmon Dennis J shoes 796 Purchase
h 256 Chestnut
" John H second hand h 103 Austin
" Margaret T widow William h 75
Durfee [ton h do
Salonis Tom shoemaker 546 Kemp-
Salt Joseph shoeworker bds 51 Wash-
burn [h 35 Willard
Salter Robert collector 36 Purchase
" William F insurance agent 37
Purchase rm 23 h 112 Campbell

COAL AND WOOD

F. T. AKIN & COMPANY

Walnut, cor. Water, 84 Pleasant St., 1218 Acushnet Av.
129 COVE STREET, WHF. FOOT OF COFFIN ST.

IF IT'S SHOES SEE US

CUSHING & BOUCHER
SUCCESSORS TO SCHULER BROS.

76-78 PURCHASE STREET

NEW BEDFORD [1912] DIRECTORY

795

Saltonstall Philip L (Tucker Anthony & Co) h at Boston
Saltus George II cigar maker 31 N Water [Kenyon
Salusky Nathan copperworker h 58
Salvador Antone J fisherman h 219 Rivet
" Manuel (Alves & Salvador) 312 Dartmouth h 83 Sidney [yon
Salvail Emelia operative bds 57 Ken-
" Joseph operative b 530 N Front
" Nelson bds 57 Kenyon
" Oswald driver h 530 N Front
" Pierre h 350 N Front
" Romolus weaver b 530 N Front
Salvati Gioechino chief Parker House h 104 Morgan [b 104 Morgan
" John asst steward Parker House
Salvation Army Barracks 279 Acushnet av [Russell
Salves James drill worker bds 40
Samansky Jacob h 515 S Water
Saminco Manuel F mill operative h 81 Sidney
Samoisette John B h 23 Warren
Sampio Antone operative bds 17 Cot-ter [Smith
Samplin Eliza widow Parker S h 127
Sampson Allen E driver h 63 Chan-
cery [Park
" Augusta B dressmaker bds 180
" A Blanche dressmaker 97 William
rm 304 bds 180 Park
" Betsey widow Frederick H bds
67 Chancery [h 35 Bay
" Charles A overseer Potmska Mills
" C Arthur salesman 43 William
rm 3 h 113 Bedford
" Damasse weaver bds 64 Hicks
" Edward laborer h 506 Hillman
" George W drill polisher n 67
Chancery [man
" George W teamster h 506 Hill-
" Isaac D (Howland & Sampson)
27 Front h 180 Park
" John G laborer h 6 Felton
" Joseph spinner h 1 Edward

Sampson

" Keziah R widow Warren W b
179 Tremont
" Manuel laborer h 9 Acushnet av
" Onesime laundryman h 64 Hicks
" Peter operative h 52 Hicks
" Sarah J C Mrs h 82 Forest [man
" William B teamster h 471 Hill-
Sampson Onesime laborer h 64 Hicks
Samuelson Louis sorter h 15 Howland
Sanborn Ida shoeworker h 143 Hill-
man [Grove
" Lawrence spinner h 280 Cedar
Sanderholm Charles G drillworker b
272 Fourth [at Fairhaven
Sanders Edward W clerk 2 Union h
" Henry painter h 63 Roosevelt
" Henry V real estate 166 Purchase
h 56 Morgan
" James machinist rms 110 Middle
" John carpenter h 86 Hathaway
" Joseph A police h 39 Shawmut av
" Lueretia C widow William h 342
Union
" O B bds 109 Fourth
" see Saunders
Sanderson Edward boiler maker b
112 Thompson [lock
" Flora clerk 98 Allen b 78 Hem-
" George electrician 33 N Water h
Hemlock st [son
" George H weaver h 112 Thomp-
" Guy B helper h 358 Pleasant
" Humphrey weaver h 354 Pleasant
" James watchman h 78 Hemlock
" James Jr clerk 446 Rivet b 30
Crapo [25 William
" Joseph waiter 74 William rms
" Mary S widow Robert J h 405
Cottage [40 Beach
" Thomas H salesman 211 Union h
" William b 79 Clark
" William clerk 243 Purchase h
239 Fourth
Sanfield Martin mill hand h 65 Hatch
Sanford Addie F widow Charles H
b 48 Summer

Bookkeeping, Shorthand, Typewriting, Penmanship, etc. Taught thoroughly at

Kinyon's Commercial School

Odd Fellows Bldg., Cor. William and Pleasant Sts., New Bedford, Mass.

Horace A. Fitch Electrical Work

ALL KINDS OF

PRACTICAL AND RELIABLE

796

NEW BEDFORD [1912] DIRECTORY

Sanford

- “ Edward M insurance agent 97 William rm 305 b 18 Homer
- “ Eliza H h 112 Fourth [Rivet
- “ Elizabeth widow Thomas h 486
- “ Ethel C bookkeeper Leonard cor Cross b 18 Homer
- “ Frank P mariner h 18 Homer
- “ Gardner T died Nov 24 1911
- “ Lucy C widow Barnabas h 274 Mill
- “ Mary A clerk b 232 North
- “ Sarah widow Stephen b 87 Locust
- “ Susie B clerk bds 232 North

SANFORD & KELLEY bankers brokers and stock auctioneers 20 Market See front cover

Sanopulus Athan G (National Ice Cream Co) 580 N Front bds 124 Belleville rd

Sanson Pierre operative 64 Hicks

Sansoucy Edward fixer h 131 Nash rd

“ Elphege clerk h 104 Tallman

“ Ludger shoemaker h 92 Holly

Santana Manuel grocer 195 Belleville av h do [h 227 do

Santes Antonio grocer 229 Coggeshall

“ Joseph F trav salesman h 219 Rivet [non

Santo Christiana operative h 18 Can-

“ Manuel fisherman h 226 Rivet

Santos Antone blacksmith 238 Dartmouth h 2 School

“ Antone mill hand h 124 Potomska

“ Antone watchman h 65 School

“ Antone B grocer 419 S Water h 115 Fifth

“ Antone E mill hand h 455 Belleville av [Lombard

“ Antone F slubber tender h 21

“ Antone G mill hand h 55 Mitchell

“ Antonio blacksmith 238 Dartmouth h 15 Stowell

“ Antonio C wood 469 First h do

Santos

“ Augustine Rev asst pastor Mt Carmel R C church h 230 Bonney [Dunbar

“ Augustus shoes 132 County h 27

“ Caesar M mill hand h 412 S Water [Second

“ Casemere fisherman h 422 S

“ Claudina widow Antone b 30 Kane [chard(S)

“ Domingos operative h 443 Or-

“ Erick mariner h 63 S Water

“ Frank clerk 32 Purchase h 254 S Second [ine

“ Gabriel boat builder h 5 Kather-

“ Jessie Mrs h 195 Durfee [av

“ Joaquim laborer h 325 Acushnet

“ John operative b 195 Durfee

“ John F mill hand h 104 Potomska

“ John J barber 86 Union h 19 Walnut

“ Jose mill hand h 868 County

“ Joseph cook 62 Purchase h 12 Bethel

“ Joseph doffer bds 422 S Second

“ Joseph hostler 135 Grinnell h 124 Potomska

“ Joseph laborer h 4 Stanton et

“ Joseph laborer b 7 Stanton et

“ Joseph operative h 31 Sidney

“ Joseph 132 S Second b 129 do

“ Joseph A laborer h 70 Lindsey

“ Kathleen seamstress b 33 Oak

“ Louis mill hand h 44 Hemlock

“ Manuel motorman h 379 Cedar

“ Manuel operative h 170 Division

“ Manuel operative h 187 David

“ Manuel F grocer 132 S Second h 129 do [ond

“ Manuel J operative h 396 S Sec-

“ Manuel P steam fiter 88 Acushnet avenue h 329 South Front

“ Manuel S mariner h 33 Oak

“ Mary widow Almond h 258 S Second

“ Mello Mrs h 56 Grinnell

LAST YEARS DIRECTORY is as valuable
as a last years Almanac
It may send you miles out of your way



CASH OR CREDIT

DIAMONDS - WATCHES - JEWELRY

E. J. HODGDON

CUMMINGS BLDG.,

45 PURCHASE STREET

Up Stairs Opp. Waiting Station

NEW BEDFORD [1912] DIRECTORY

797

Santos

- Michael laborer h r 788 Purchase
- Minnie widow Jesse h 175 S Water
- Myron mill hand h 158 Fair
- Peter gardner bds 195 Durfee
- Satimino B operative b 115 Fifth
- Sauwill Dora clerk 1097 Acushnet av bds 80 Beetle [son (S)]
- Saqueria Manual laborer h 46 Emer-Sarasin Albert twister h 32 Wood-lawn av
- Sarda Andrew weaver b 121 Hope
- Sardinia Francisco mill oper bds 213 Belleville av
 - Manuel hairdresser h 5 Mitchell
- Sargent Clara B Mrs millinery 2 Sev-enth rms do [man]
 - Frank B accountant h 125 Hill-
 - Fred H electro plating 90 Pleas-ant rms 270 do
 - James mill hand h 91 Eugenia
 - James E piper 125 Middle b 25 Richmond
 - John weaver b 39 Tallman
 - John H electro plater 90 Pleasant rms 270 do
 - Joseph twister h 862 First
 - Joseph F helper 125 Middle bds 169 Ashland
 - Lydia M widow William teacher High school h 437 Union
 - Ruth E teacher Abraham Lincoln school b at Fairhaven
 - William weaver h 883 Purchase
 - William A watchman h 169 Ash-land
 - William E Mrs h 417 Union
 - William H roll coverer 167 X Second h 174 Ashland
- Sarmiento Frank P fish 559 S Water h 555 do [S Water]
- Sarrasin Marie widow Narcis h 892
- Sasseville Alfred F laborer b 396 X Front [land]
- Satchell Richard loom fixer h 1 Ash-
- Sater John J mariner h 52 Park
- Saucier Leon carpenter h Hawes st
 - see Soucy
- Sauhier Adolph driver h 18 Holly
 - Adolph laborer bds 18 Holly
 - Alphonse J B clerk 3 Weld b 345 Pleasant
 - Camille fisherman h 238 Sawyer
 - Clodovise widow Joseph h 345 Pleasant
 - Delpois teamster h 9 Nelson
 - Joseph tailor 28 Pelano b 51 County
 - Marville laborer h 51 County
 - Oliver carpenter h 15 Scott
 - Theoline carpenter h 178 Phil-lips avenue
 - Thomas laborer b 28 Nye
- Saum Joseph baker 48 Pleasant h 475 Coggeshall [h 67 Parker]
- Saunders Horace E shuttle finisher
- Jennie widow Hiram mill hand b 116 Phillips avenue [velt]
- Joseph H operative h 63 Roose-
- Sauve Alfred machinist b 52 Fifth
 - Arzelia L h 92 High
 - Edward driller rms 110 Middle
 - Joseph fireman h 391 Bowditch
 - Victor slasher b 391 Bowditch
- Savage Abraham W machinist b 680 Purchase
 - Gilbert weaver h 140 Bullard
 - James W police sergeant 14 Tre-ront [680 do]
 - John W variety 688 Purchase h
 - John W weaver l 336 Tinkham
 - Margaret A telephone operator 57 X Second 10 Harmony
 - Mary A widow Joseph O h 297 Allen
 - Maurice F asst supt 120 Pur-chase rm 403 rms 5 Foster
 - William J removed to Taunton
- Savary Ernest l 60 Ballard
- Savard Archie laborer b 45 Beetle
- Savaria Alexis carpenter h 24 War-ren

BONNEY, FOLSTER & CO.,

945-947 Acushnet Ave., New Bedford

17

DEPARTMENTS COMPLETE WITH THINGS TO WEAR AND OTHER THINGS FOR MEN, WOMEN AND CHILDREN

OUR MOTTO - "SUPERIOR BISCUITS"

Quality and Carefully Packed Goods makes each grocer our friend and a satisfied customer. It beats all other advertisements. Look for the Label "Superior Biscuits"

Manufactured by Snell & Simpson Biscuit Co., Office and Factory, ADAMS ST., In our City.

798

NEW BEDFORD [1912] DIRECTORY

Savaria

- Rudolph weaver h 135 Nash rd
- Savatie Arthur carpenter h 24 Maugin
- Savarier Joseph laborer h 202 State
- Joseph Jr laborer bds 202 State
- Savery Charles W salesman 45 Purchase b 333 Union
- Savoie Albert operative b 300 Earle
- Arvid laborer b 412 N Front
- Caliste operative h 300 Earle
- Clement U carpenter h 434 North Front [Front
- Edmond bookkeeper b 434 North
- Emma widow George b 21 Mosher
- Fidele carpenter h 412 N Front
- Henry chauffeur b 434 N Front
- Joseph M died April 12 1912
- Reni chauffeur 263 Davis b 434 N Front [434 N Front
- Sarah clerk 1604 Acushnet av b
- Wilfred operative b 300 Earle
- Savoy Hotel Sullivan & Desmond props 343 Acushnet avenue
- Theatre 162 Union

SAWIN GEORGE F building mover
343 Purchase bds do See page 1014

Sawtelle Frank C asst treas Sharp Mfg Co h 34 Eighth [Hillman

Sawyer Albert H motorman h 134

- Albert H Jr tackmaker h 1679 Acushnet avenue [Smith
- Annie F clerk 58 Adams b 146
- Charles P clerk of committees 220 Municipal Bldg h 162 Arnold [Chestnut
- Charles S glasscutter h 235
- Clara M teacher Abraham Lincoln school b 146 Smith
- Edith M bds 146 Smith
- Eollah L b 146 Smith [351 Court
- Elizabeth P widow Stephen P h
- Fred painter b 233 Sawyer
- Fred L engineer h 194 Dean

Sawyer

- Frederick G brakeman h 55 Maxfield [Smith
- Frederick T watchman h 146
- Helen J Mrs stenographer 99 William h 235 Chestnut
- Henry A fitter 125 Middle h 47 Sycamore
- James C weaver h 50 Princeton
- Mary A clerk 182 Union b 266 Orchard (S)
- Mary L stenographer 15 Masonic bldg h 45 Sycamore [lips av
- Reuben L carpenter h 174 Phil
- Rilla D dressmaker 39 High h do
- Rosanna widow Policap h 233 Sawyer
- Stephen P died March 19 1912
- Walter S sales agent 37 Purchase rm 19
- William K rem to Chicago
- William W h 45 Sycamore [ton Saxon Charles E agent h 390 Kemp-
- George W operative h 165 Tinkham
- Herbert spinner h 73 Peckham
- Lillian musician b 390 Kempton
- Wright mill hand h 104 Tinkham
- Sayer Caroline M h 77 Fourth
- Thomas S Rev pastor South Baptist church h 72 Hillman
- William L editor Standard h 88 Willis
- Sayles Charles B supt Fairhaven bridge h 154 Summer
- Clarence E armature winder U St Ry Co h at Fairhaven
- Harry D city weigher bds 154 Summer
- Joseph G operative b 122 Clark
- Overt watchman b 201 Hathaway rd [County
- William steam fitter rms 833
- Sazlo Weronika operative b 20 Washburn [Allen
- Scales Bessie widow Robert h 293
- John J B second hand h 67 Sidney

HASKELL BROS. DEALERS IN

ICE

400 COURT STREET

TELEPHONE CONNECTION

NEW BEDFORD, MASS.

AUTOMOBILES TO LET

BERT A. VANCE
24 SYCAMORE STREET

5 & 7 Passenger Cars
DAY OR NIGHT

Telephones
Bell 3191-W, Auto. 3334

NEW BEDFORD [1912] DIRECTORY

799

Scales

.. Robert H carpenter b 293 Allen
.. Thomas A linotype operator Standard h 47 Briggs [131 Robeson
Seammons Joseph H gardener h
Scapin Albert weaver h 483 S Front
Scarborough Elizabeth W widow
Henry A h 156 Cedar
.. Henry A driver 48 Pleasant bds
156 Cedar [161 Campbell
Schabel Joseph tinsmith 87 Union h
Schambier Arthur painter b 8 Tall-
man [Austin
Schaper Louise widow Henry b 206
Schearer Antone weaver b 50 Wash-
burn
Scheiffel August b 30 E Merrimac
Shellenberg Albert mill hand bds 168
Tinkham
Shelter Bernard clerk b 10 McGurk
.. Evangeline widow Henry Jr h 174
Thompson
.. Henry operative h 10 McGurk
.. Mary widow George h 10 McGurk
Sherzer John weaver h 147 Rounds
Schestak Charles operative h 143
Holly
.. Frank operative h 166 Hathaway
.. Joseph weaver h 475 Coggeshall
Schick Joseph weaver h 819 S Wa-
ter
Schiebel Florian weaver b 284 Cedar
Grove [Grove
.. Mary widow Frank h 284 Cedar
Schilansky William R clerk 182
Union h 170 Acushnet av
Schiresohn Joseph B teacher h 6
Wing
Sehlais Frank iceman h Phillips rd
.. Paul M lastcutter h Phillips rd
Sehlan Emile weaver h 723 First
Schmidt Charles motorman h 4 Pen-
niman
.. Emile weaver h 367 Earle
.. Hugh E (H E Schmidt & Co) h
194 Shawmut av

Schmidt

.. H E & Co (Hugh E Schmidt and
Hermann G Tetzner) reed mfrs
116 Front [ond h 108 South
.. Jacob H sausage mfr 424 S Sec-
.. Louisa M nurse b 77 Morgan
.. Mary h 77 Morgan [burn
.. Mary widow Joseph b 57 Wash-
.. William chauffeur 16 Elm b 40
Ashley
.. William H clerk b 108 South
Schneider Gustav A mill hand h 200
Coffin av [Coffin av
.. Raoul O clerk 182 Union b 200
Schnur Abraham junk collector h 5
Turner et [land
Schobek Anton weaver h 28 Cleve-
Schoech Andreas bds 57 Washburn
Schoene John weaver h 481 Cogge-
shall [h 481 Coggeshall
.. Theodore shoemaker 76 Purchase
Schofield Albert weaver b 96 Cove
.. Alfred helper h 1056 County
.. Alfred tripe dresser h 459 Bolton
.. Benjamin spinner h 28 Sidney
.. Ellen bookkeeper b 130 Mill
.. George T spinner h 9 Linden et
.. James spinner h 231 North
.. John bds 16 George
.. John A laborer h 16 George
.. John W twister h 76 Hathaway
.. Joseph overseer h 2 Harrison
.. Joseph H soldierer 97 Dartmouth
h do
.. Joseph W operative b 2 Harrison
.. Mary widow mill hand b 155
Earle [189 Orchard (S)
.. Robert agent Sharp Mfg Co h
.. Thomas loom fixer h 478 N Front
.. Willbraham plumber b 81 Fair
Scholes John spinner h 12 Cleveland
Schott George auto repairer h 210
Coffin avenue
Schroeder Pauline Mrs h 399 Earle
Schuler George h 55 Campbell
.. George T clerk Municipal bldg
h 492 Kempton

J. G. NICHOLSON
LUMBER, SASH, DOORS and BLINDS
BOWDITCH STREET, NEW BEDFORD, MASS.



**The Directory to a business man is as essential
as a Dictionary to the student**



800

NEW BEDFORD [1912] DIRECTORY

- Schuler**
 ** Jacques h 33 Sycamore
 ** Louis N salesman 76 Purchase h
 198 Purchase
Schulz Angeline telephone operator
 57 N Second h 60 Robeson
 ** Gabriel foreman h 89 Robeson
 ** Hugo, U S A bds 60 Robeson
 ** Mar, Mrs h 60 Robeson
 ** Otto C glassworker h 91 Tremont
Schuman George brew master Smith
 Pres brewery b 350 Sawyer
Schuster Bros (Solomon and Louis)
 wholesale fruit 24-25 Union
 ** Harry junk h 499 First
 ** Haskell salesman 25 Union h 371
 S Water [S Water
 ** Herman salesman 24 Union h 371
 ** Julius dry goods 517 S Water h
 353 First [h 139 Acushnet av
 ** Louis (Schuster Bros) 24 Union
 ** Lewis pedlar h 508 S Water
 ** Michael salesman h 371 S Water
 ** Morris ragman h 790 S Water
 ** Nathan dry goods 436 S Water
 h do [ion h 139 Acushnet av
 ** Solomon (Schuster Bros) 24 Un-
 Schwall James B clerk 1 Purchase
 h 25 Ponney
 ** Mary Eva principal George H
 Dunbar school h 37 Allen
 ** Sarah bookkeeper Standard b 37
 Allen
Schwalm Emil S fixer h 723 First
Schwartz Jacob brewer h 1101
 County
 ** Morris shoemaker h 7 North
 ** T gas fitter b 263 Acushnet av
 ** Wolf second hand furniture 451
 S Water h 455 do [Hathaway
Schwitzer Joseph weaver h 173
Schwenker William H weaver b 67
 Coffin avenue
Sciullo Gaetano (Perroni & Sci-
 lino) 352 Acushnet av b 10
 Bedford
Sciser Joseph Mrs b 263 Middle
- Seelas** August machinist h 47 Asaley
Scott Alfred weaver h 32 W French
 avenue
 ** Andrew fixer h 184 Clark
 ** Annie E widow Joseph M h 169
 Emerson (N)
 ** Arthur E weaver h 69 Crapo
 ** Charles M ice man h 1360 Rock-
 dale av [church h 173 Cedar
 ** Dennis Rey pastor A M E Zion
 ** Edward spinner h 11 Penniman
 ** Fannie housekeeper b 48 Willard
 ** James A clerk 1020 S Water h
 15 Cleveland
 ** John clerk bds 204 Earle
 ** John A clerk Sharp Mfg Co b
 204 Earle
 ** John E boarding h 43 Beetle
 ** John S machinist rms 7 N Sec-
 ond
 ** John T weaver h 34 Willow
 ** Lenora widow Peter h 377 S Sec-
 ond [aut
 ** Martha operative h 445½ Pleas-
 ** Mildred E clerk 70 Purchase b
 1360 Rockdale avenue
 ** Peter died Aug 26 1911 [h do
 ** Robert violin teacher 211 Fourth
 ** Robert P weaver b 69 Crapo
 ** Thomas P mill hand b 34 Willow
 ** William operative b 202 Brook
Scoweroff Maud Mrs (Harrison &
 Scoweroff) 51½ Broek av h 22
 Warren [school b 39 Arch
Scribner Katherine B teacher High
 ** Cynthia widow Merritt h 62 Sum-
 mer
 ** Harry A cotton salesman 45
 William bds 62 Summer [son
Seullen Mary M clerk bds 27 Thomp-
 ** Michael A bartender 685 First h
 27 Thompson [Cottage
Seulley John P second hand h 685
Sezurzur Adam operative h 148 N
 Front [tage
Seaburg Paul shoemaker b 435 Cot-

M. P. B. Silva & Son BUILDERS

Estimates Furnished on all Kinds of Work

157 ACUSHNET AVENUE

Both Phones

NEW BEDFORD

**JAMES
J.
MOORE**

Up-to-Date Methods and Materials
EVERY DESCRIPTION OF CONSTRUCTION
ESTIMATES
Bell Telephone, 791
125 Oak St., New Bedford

**CONTRACTOR
AND
BUILDER**

NEW BEDFORD [1912] DIRECTORY

801

Seabury Arthur G mgr N B Shuttle
Co 6 Elm h at Providence R 1
" Caroline O and Sarah E h 398
County
" Horace H machinist h 50 Durfee
" Mary B and Helen H h 414
County [Fifth
" Sarah W widow Charles P h 47
Seales Henry A laborer h 305 Max-
field
Seals Albert laborer h 225 Cottage
" Charles F driver b 316 Middle
" Harrison J cook h 316 Middle
Seaman Charles W clerk Adams Ex-
press Co railroad station b 466
Union [Hazard
" George clerk 100 William b 99
" John H mgr 64 Purchase h at
Fairhaven
" Manuel mill hand h 5 Harrison
" Thomas teamster b 99 Hazard
" Walter J clerk 127 Union b 466
do [do
" William grocer 464 Union h 466
Sear David fruit 25 Purchase rms do
Searell Allen J plumber 26 N Sec-
ond h 7 Jenny Lind
" Mary J died May 9 1912
" William E police h 54 Summer
Searle Charles H motorman h 620
Union
" Josephine E Mrs confectionery
Rockdale av cor Court and
dry goods 853 Kempton h 620
Union
Searles Edmund D teacher High
school h 19 Maple View ter
Sears Amelia B h 350 County
" Betsey widow Nathan h 91 High
" Charles teamster h 92 Grinnell
" Edward bookkeeper b 4 Smith
" Edward painter 70 High h 74
Kempton
" Edward H clerk 630 Purchase h
4 Smith [Union
" Eliza F widow John P bds 402

Sears

" Frank J insurance agent b 11
Columbia [bia
" Frank M watchman h 11 Colum-
" Harrison G O died Dec 5 1911
" Henrietta b 49 Oak
" Jane J b 4 Foster [av
" John teamster rms 390 Acushnet
" John J drillworker h 11 Colum-
bia
" Joseph painter h r 64 Spruce
" Joseph M fireman h 571 Cottage
" Joseph M operative b 94 Acush-
net av [49 Oak
" Katherine B widow Anthony F h
" Louis A foreman Pairpoint Corp
h 49 Oak
" Lucie H teacher I W Benjamin
school b 327 Orchard (S)
" L Estelle teacher Abraham Lin-
coln school b 12 Ward
" Manuel mill hand h 93 Prospect
" Mary Mrs h 46 School [mont
" Mary K widow H G O h 92 Tre-
" Nathan drillmaker b 91 High
" Paul F rms Y M C A
" Sarah E h 350 County [ant
" William H carpenter b 337 Pleas-
Seaver Edwin P tutor h 47 Rotch
" Edwin P Jr physician 179 Wil-
liam h do
" Gladys E drapery sewer 36 Pur-
chase h 157 Middle
Seavor Alice Mrs milliner 1245 Acu-
shnet av [h 607 Cottage
Secour Joseph janitor Wamsutta Club
" Joseph W coal and wood 379
Mt Pleasant h do
" William finisher b 607 Cottage
Seddon Annie h 354 Coffin av
" David second hand h 28 McGurk
" George card grinder h 2103 Acu-
shnet av
" Harry machinist h 71 Fruit
" Percy carpenter b 1305 Acush-
net av [ty
" Thomas mule spinner h 974 Coun-

PELEG H. SHERMAN 506 COUNTY ST.

FUNERAL DIRECTOR AND EMBALMER

OFFICE PHONES
Bell 690-W. Auto. 1305

RESIDENCE PHONES
Bell 690-R. Auto. 1306

GREENE & WOOD

Every Kind of
LUMBER
AND MILL WORK

PINE STREET, off So. WATER STREET, NEW BEDFORD

502

NEW BEDFORD [1912] DIRECTORY

Seddon

- William weaver h 1305 Acushnet av [shmet av Sederholm Bessie Mrs h 1139 Acushnet Christopher weaver h 303 Brock av [net av h 41 Nash rd
- Thurston R clerk 1623 Acushnet Sely Izah Mrs stenographer Manomet Mill h at Mattapoisett
- Segar William baker 439 Purchase bds 437 do
- Seger James weaver bds 39 Tallman
- Segner Alfred weaver h 66 Ruth
- Charles weaver h 46 Ashley
- Seguin Andrea Q telephone operator Parker House rms 355 Purchase
- Arthur third hand b 60 Bullard
- Felix C agent Boston American h 52 Court [h 42 Davis
- Frank blacksmith 435 S Second
- Isaac blacksmith 944 County h 42 Davis
- John B laborer h 344 W Morgan
- Joseph insurance agent b 1729 Acushnet av [h 8 Penniman
- Peter blacksmith 558 Purchase
- Stanislas driver h 19 Bullard
- Thomas carriage painter 1293 1/2 Acushnet avenue h 42 Davis
- Segur Emile weaver h 71 Ruth
- Seidel John weaver h 190 Nash rd
- Marianna widow Joseph h 190 Nash road [Grove
- Seifert George laborer h 404 Cedar
- John machinist h 438 S Second
- Seip Lydia F widow Charles L h 299 Union
- Mary operative bds 45 Babbitt

SELIGSON LOUIS

(Industrial Clothing Co) 1055 and 1089 Acushnet av h 134 Tallman See page 1031

- Mendi pedlar h 134 Tallman
- Selleck Ellen widow William h 8 Clark
- William teamster h 136 N Front

Selleck

- William Jr operative b 136 N Front
- Sellers James fixer h 245 Sawyer
- Thomas weaver h 125 Holly
- Selley Fred baker 1525 Acushnet av h 253 Coffin avenue
- George baker b 217 Phillips av
- Helen bookkeeper b 217 Phillips avenue [b 217 Phillips av
- Mary clerk 1528 Acushnet av
- Mary widow Fred h 217 Phillips avenue [av
- William H overseer h 322 Coffin
- Semanica John F fisherman h 72 Earle [den
- Semino Joseph shoemaker b 88 Wal-
- Semon Anken weaver h 363 Earle
- Senecal Ernest lunch 1492 Acushnet av h 1497 do
- Lorenza clerk 913 S Water bds 1498 Acushnet av [b 1498 do
- Raymond clerk 1492 Acushnet av
- Senesac Archibald N physician h 74 Butler [av
- Hugh collector h 1117 Acushnet
- J Harvey salesman h 964 Acushnet avenue [dependent
- Senex Hornidas machinist b 55 In-
- Senex William carpenter h 302 Sawyer [h 101 Nye
- Senft Fred variety 1549 Acushnet av
- Henry baker h 101 Nye [Collette
- Senzalais Alfred mill hand h 117
- Senior Allen spinner h 151 Tinkham
- Senna Antone H visitor overseers of poor h 173 Allen
- Charles actor h 152 Grinnell
- Joseph laborer h 330 First
- Joseph mariner h 33 Oak [len
- Louisa widow Manuel h 173 Al-
- Manuel J grocer 90 S Second h at Fairhaven
- Manuel J prop and mgr Pastime Theatre h 152 Grinnell
- Senra John L D grocer 113 County h 20 Winsor

STEIGER-DUDGEON CO.

“The WOMAN’S Store”

Tel. Bell. 82 & 83, Branches connecting all Depts.
“ “ 160 For Office Only. Auto. 1211

A STORE ESPECIALLY
DEVOTED TO SELLING
WHAT WOMEN WEAR

SUMMER HOMES

COTTAGES and VILLAS Cape Cod and other resorts

\$1,000 to \$25,000

Z. R. PINAULT, 96 William St., Room 11

NEW BEDFORD [1912] DIRECTORY

803

- Senuf Alexander copperworker h 12 Marvin [Kenyon
Sepena Angelina widow Levi h 94
Sequeira Antonio J farmer h 1029 Rockdale avenue [av
.. Harry salesman b 1067 Rockdale
.. John A laborer b 1067 Rockdale avenue
.. John G laborer h 117 Mott [av
.. John G Jr b 117 Mott [dale av
.. Joseph F farmer h 1067 Rockdale av [school b 247 North
.. Manuel J farmer b 1029 Rockdale av [school b 247 North
.. Myrtila G teacher Fifth street
.. Victor J gilt mat board mfr 92 Newton h 247 North
Sequer Henri weaver h 71 Ruth
Serafino Tereni grocer 436 Purchase h do [Coggeshall
Seredzinski John operative h 484
Serpa Charles A salesman 157 Union rms 16 Fifth
-
- CHARLES N SERPA**
Attorney at Law
Public Administrator for
Bristol County
Rooms 16 and 17 Masonic Building
New Bedford, Mass
Office Phones: Bell 890
Auto 1406
Residence 266 Hawthorn Street
-
- Serpa Charles N lawyer 16-17 Masonic bldg h 266 Hawthorn
.. Joseph laborer h 389 S Second
.. Manuel laborer h 109 Dunbar
.. Manuel P laborer h 252 Hillman
Serra Trefflay loom fixer h 11 Acushnet block
Servais August (Servais Bros) h 84 Winthrop
.. Bros (August and Jule) sign painters 1188 Acushnet av
.. Bros (August and Jule) 1188 sign painters 1188 Acushnet av
.. Jules painter b 84 Whitman
.. Reni sign painter 1188 Acushnet av b 84 Whitman
Sestak Barbara F Mrs h 296 Earle
.. Carl h 475 Coggeshall
Setera Andrew operative h 12 Fulton court [Coffin av
Settele Harry photographer h 190
Setton Ezra M (Ross & Setton) h 209 Court
Severino Joseph E carpenter h 40 Hemlock [b 58 Bullard
Sevigny Ernest usher 1007 S Water
.. Ludger carpenter b 60 Bullard
.. Maxime died March 10 1912
Sevigny Alfred weaver h 113 Belleville rd [ty
.. Emile copperworker b 1085 Coun-
.. Francis operative h r 198 State
.. George weaver h 45 Beetle
.. Joseph operative h 113 Nash rd
.. Joseph N plumber 115 Bowditch h do
.. Mary Mrs h 84 Whitman [113 do
Sewall Howard N clerk 195 Fourth b 113 do
Sexon Wright laborer h 51 Collette
Seymour Fred barber 1107 Acushnet av b 119 Phillips av
.. Gordon H treas 86 N Water h at Springfield [av
.. Henry N carpenter h 57 Phillips
Shaddock Robert bricklayer h 154 Durfee
Shafter Harriet L teacher Harrington school b 156 Chestnut
Shamski John doffer b 43 Division
.. Mary Mrs h 43 Division
.. William doffer b 43 Division
Shanks Charles physician 645 Kempton h do

F. T. AKIN & CO.

PAINTERS AND DECORATORS

PARLOW & GODDARD**All kinds of INSURANCE****ROOM 206, MERCHANTS BANK BLDG., NEW BEDFORD**

S04

NEW BEDFORD [1912] DIRECTORY

Shanks

" James (Shanks & Tripp) and
 lodging 216 Union h do
 " James Jr student b 216 Union
 " K Mabel Mrs h 373 Hillman
 " Robert h 633 Cottage
 " Robert J shoe repairer 380 Kemp-
 ton h 288 Palmer
 " Thomas H student b 216 Union
 " & Tripp (James Shanks and
 Charles H Tripp) liquors 214
 to 216 Union [Hawthorn
 Shannon John I theatrical mgr h 270
 " Nancy h 97 Fourth [First
 Shapiro Hyman auto repairer b 340
 " Hyman clothing h 21 Mosher
 " Ida clerk 1021 S Water b 424 do
 " Isaac kitchen furnishing goods
 424 S Water h do
 " Israel mgr 907 S Water h 197
 David [Water
 " Joseph Hebrew teacher h 455 S
 " Morris lunch 481 S Water h 340
 First [fin av
 Shappy Ambrose fireman h 143 Cof-
 Shard Frank clerk 133 Acushnet av
 h 20 McGurk
 " Frank driver h 20 McGurk
 " Samuel T machinist h 546 Rivet
 Sharkey Harriet housekeeper 748
 First
 " James h r 188 Middle
 " Jane died Dec 8 1911
 " Joseph glasscutter h 119 South
 " Samuel fixer h 286 Fourth
 Sharon Joseph boss picker h 871 Pur-
 chase
 Sharp Ann widow Isaac h 36 McGurk
 " Arthur R treas Sharp Mfg Co
 h at Taunton
 " George S fixer h 70 Hathaway
 " John machinist b 70 Hathaway
 " Joseph weaver h 12 Morton et
 " Mfg Co cotton goods Dartmouth
 e Rockdale av [(S)
 " Mary I district nurse bds 31 Ash

Sharpe Elizabeth Mrs h 570 S Sec-
 ond
 " Floyd H fireman b 260 Tinkham
 " John M clerk 57 N Second b 260
 Tinkham [idle h do
 " Kate Mrs dressmaker 101 Mid-
 " Stanley W engineer Beacon Mfg
 Co h 260 Tinkham
 Sharples Aaron fixer h 128 Clark
 " Adam weaver h 76 Delano
 " Albert weaver h 18 Cleveland
 " Alfred weaver h 17 Salisbury
 " Alice widow James boarding 258
 Coffin av [h do
 " Anna Mrs dressmaker 60 Beetle
 " Annie Mrs h 348 Sawyer
 " Arthur (Sharples & Sons) 1378
 Acushnet av h 201 Tinkham
 " Arthur W salesman 43 Purchase
 h 106 Chestnut
 " Charles H (Sharples & Sons)
 1378 Acushnet av h 7 Clifford
 " David h 229 Bowditch
 " Ellen widow John T h 85 James
 " Fred clerk 630 Purchase h 258
 Chestnut
 " Hugh teamster b r 91 County
 " James (James Sharples & Son)
 1300 Acushnet av h 1296 do
 " James weaver h 7 Cornell place
 " James & Son (James and James
 Jr) liquors 1300 Acushnet av
 " James Jr (James Sharples &
 Sons) 1300 Acushnet av
 " John h 344 Hathaway rd
 " John spinner b 83 Kenyon
 " John weaver h 68 Crapo
 " John Mrs weaver h 68 Crapo
 " John T b 803 Hathaway rd
 " Martha A Mrs (Sharples &
 Sons) confectionery 1378 Acu-
 shnet av h 229 Bowditch [rd
 " Robert T weaver h 344 Hathaway
 " Rufus weaver h 306 Tinkham
 " Sarah h 37 McGurk [James
 " Smith T sub officer H C h 30
 " Thomas laborer h 56 Thompson

Kinyon's Commercial School**Will furnish your office help free****Odd Fellows Building****COR. WILLIAM and PLEASANT STS.
NEW BEDFORD, MASS.**

FURNITURE REPAIRING IN ALL ITS BRANCHES.

BAY STATE CHAIR CO.,

A. P. FOSTER, Prop.

42 NORTH WATER ST.,

Bell Telephone, 1081

NEW BEDFORD, MASS.

NEW BEDFORD [1912] DIRECTORY

805

Sharples

- " William fixer h 27 Juniper
- " William furniture polisher 170
Purchase b 287 Bowditch
- " William loom fixer h 68 Crapo
- " William loom fixer h 440 Sawyer
- " William weaver b 22 Swift
- " William D carpenter b 194 Nash
rd
- " William H weaver h 76 Delauro
- " William H weaver h 116 Belle-
ville rd
- " William H A chauffeur bds 258
Coffin av [yer
- " William J brakeman b 348 Saw-
& Sons (Mrs Martha A. Charles
H and Arthur) confectionery
1378 Acushnet av [Hazard
- Sharrett Harry L second hand bds 6
- " Jennie Mrs h 6 Hazard
- Sharrock Albert G clerk 770 Pur-
chase b 11 Baylies
- Shaughnessy Arthur clerk Oneko Mill
b 134 Tallman [Collette
- " Ellen variety 142 Davis h 269
- " Jeremiah road master U St Ry
Co h 399 Cedar Grove
- Shaw Ada Mrs h 200 Hathaway
- " Adam foreman 2 Union h 637 do
- " Albert carpenter b 19 Ashley
- " Albert E clerk 132 Union b 44
Mill
- " Alice G stenographer 201 Muni-
cipal bldg bds 30 Collins
- " Allen G clerk Page Mfg Co bds
10 Thompson [Walnut
- " Almira E widow Franklin b 55
- " Arthur C driver 1653 Acushnet
av b 88 Eugenia [eery
- " B Sumner mason h 219 Chan-
- " Charles E clerk b 100 Morgan

Shaw

- " Charles F died Jan 25 1912
- " Chauncy L Jr clerk foot Willis
h 73 Foster [Chancery
- " Edward E letter carrier h 443
- " Elizabeth speeder bds 168 Divi-
sion [68 Ash (S)
- " Elmer H (E H Shaw & Co) h
- " Emma K teacher High school h
77 Clinton [Chestnut
- " Etta H widow Chauncy L h 120
- " E A & Co cotton brokers 108
Union
- " E H & Co (E H Shaw) kitchen
furnishings 24 Pleasant
- " Frank shoemaker b 283 Cedar
- " Fred loom fixer b 79 Willard
- " George E weaver h 14 Borden
- " Grace cloth inspector b 14 Wil-
low [away
- " Hannah widow John b 114 Hatha-
- " Harry operative b 190 Earle
- " Harvey G engineer 128 Pleasant
rms 129 do
- " Hazel clerk bds 443 Chancery
- " Henry mill hand h 190 Earle
- " Hugh spinner h 48 Winsor
- " James second hand h 79 Willard
- " James operative h 26 Holly
- " James F glassworker b 48 Rock-
land [shnet av
- " John A photographer h 1733 Acu-
- " John C buyer h 94 Hawthorn
- " John C supt N B Spinning Co
h at Fairhaven [Cal
- " John E removed to Los Angeles
- " John H glassworker b 48 Rock-
land [away
- " John S real estate h 114 Hatha-
- " John T rem to Fairhaven
- " John W fixer b 284 Earle
- " Josephine clerk 41 Purchase h
44 Mill

Office Phones.

Bell 8073

Auto. 2163

ALDEGE CHAUSSE'

FUNERAL DIRECTOR AND EMBALMER

PRIVATE AMBULANCE SERVICE
386 NORTH FRONT STREET

Res. Phones.

Bell 8112-M

Auto. 2151

WILLIAM H. MUDGEStove and Furnace Repairs
Gas Fitting and Fixtures.....**PLUMBING**

I install Gas Automatic Heaters, also Water Systems for Country places

157 ACUSHNET AVE.,

Bell and Auto. Phones

NEW BEDFORD, MASS.

806

NEW BEDFORD [1912] DIRECTORY

J E NORTON SHAW

Attorney and Counsellor at Law
 Examiner of Titles for
 the Land Court
 4 Masonic Building
 Pleasant Street
 Bell Telephone 929
 Residence 3562-R

Shaw J E Norton lawyer 4 Masonic
 bldg h at Mattapoisett
 " Louise B bookkeeper bds 219
 Chancery [vision
 " Mary A widow Hugh h 168 Di-
 " Mary E Mrs weaver b 12 Viall
 " Myra widow Franklin rms 55
 Walnut [chase h 54 Chestnut
 " Philip R shoemaker 76 Pur-
 " Richard gardener h 97 Park
 " Samuel coachman h 64 Ash (S)
 " Sarah F widow Albert T h 70
 Sycamore
 " Susan Mrs h 30 Collins [Tremont
 " Thomas hostler 20 Fourth h 91
 " Thomas laborer b 315 Earle
 " Thomas spinner h 48 Rockland
 " William A S foreman 22 Fourth
 h 194 Kempton
 " William H coachman r 318 Un-
 ion h 223 Chancery
 " William H Jr photo engraver
 Times b 10 Thompson
 " William R officer H of C h 523
 Cottage
 " ——— Mrs h 1060 County [nut
 " see Shore
 Shay Dennis H h 285 Middle
 Shea Bridget h 100 Clark
 " Daniel h 163 Pleasant

Shea

" Daniel spinner rms American
 House Arcade bldg
 " Daniel J salesman 46 Purchase h
 75 Atlantic
 " Dennis gardener 385 County h 58
 Borden [Union
 " Dennis A letter carrier h 564
 " Ellen E housekeeper 488 First
 " Henry machinist b 17 Trinity
 " Henry J b 488 First
 " Joanna h 333 First [Pleasant
 " John driver 2 South Water b 163
 " Joseph rem to Bridgewater
 " Margaret widow John b 163 Plea-
 sant
 " Michael b 488 First
 " Timothy F carpenter b 58 Borden
 Sheard Thomas conductor h 99 Haz-
 ard
 Shearman Harriet L bds 710 County
 " Rebecca P widow Humphrey h
 710 County [b 311 Pleasant
 Sheedy James inspector of milk
 " Patrick glasscutter b 79 Fifth
 Sheehan Alice A widow Michael J h
 107 Reynolds [Fall River
 " Daniel D mgr 145 Union h at
 " Daniel J clerk b 107 Reynolds
 " David mill hand h 444 Pleasant
 " Frank clerk 58 Linden bds 107
 Reynolds [son
 " Jeremiah laborer bds 115 Thomp-
 " John laborer b 506 Purchase
 " John J fruit h 375 Kempton
 " Mary T variety 273 State h 29
 Clark
 " Michael mason h 91 Beetle
 " Michael J second hand h 107
 Reynolds
 " Owen machinist h 54 Hillman
 " Patrick city teamster h 247 Mill
 " William bds 54 Hillman
 " William J operative b 444 Pleas-
 ant [Chestnut h do
 Sheehy William Clinton physician 249

THE BEST OF EVERYTHING IN THE DRUG LINE.**LAWTON'S 3 BIG STORES****The Home of the Rexall Remedies**

E. T. DESAULNIERS

THE RELIABLE WATCHMAKER

102 WELD ST.,

HIGH CLASS WATCH AND JEWELRY REPAIRING
AT MODERATE PRICES

NEW BEDFORD [1912] DIRECTORY

807

Sheerin Alice C student b 482 Cottage [Cottage
" Bridget widow Michael E b 482
" Eugene B blacksmith 27 William b 482 Cottage [b 482 Cottage
" James J electrician 27 William
" Mary E clerk b 482 Cottage
" Michael E died Nov 2 1911
" Patrick laborer b 277 Park
" Patrick A clerk 251 Purchase b 482 Cottage [County
Sheffield Herbert baker bds 881
" John P deckman Fairhaven bridge h 103 Shawmut av
" Vesta M bookkeeper 47 William b 103 Shawmut av [mut av
" Westley H laborer b 103 Shaw-
" William H helper 125 Middle h Loenst
Shefton Andrew W chef h 127 Smith
Sheible Michael operative h 321 Earle
Sheiff Barnett baker h 353 First
" Jacob baker h 353 First
" Sarah seamstress 40 Purchase b 353 First [169 Union
Sheldon The, Mrs T H Soule prop
" Thomas laborer h 24 Washburn
Shelford James operative h 288 Earle
Shelmerdine Wilfred doffer h 20 Peckham
Shelton George H rem to England
Shennan William granite Court cor Ash (N) h 551 Union
Shepard Belvedera widow bds 328 Kempton [dle
" Edward blacksmith h r 269 Mid-
" J Frank messenger 14 N Sixth rms 187 Purchase
Shepardson Donn C grocer 271 Cedar h 265 Hillman
Shepardson Edwin G supt Kilburn Mill h 2 Sears [T h 4 Crapo
Shepherd Annie J widow Nathaniel
" Annie L widow David J bds 663 Kempton
" Ceelia A Mrs h 17 Lincoln
" David W coachman h 95 Maple

Shepherd

" Ethel needle setter 32 Fourth b 85 Dartmouth
" Frank B lunch 62½ Middle h 94 do [school b. 17 Linden
" Isabella H teacher Clifford
" Joseph weaver h 35 Howard
" Lizzie A widow Caleb h 91 High
" Lucy P widow John h 85 Dartmouth [85 Dartmouth
" Mabel needle setter 32 Fourth b
" Percy spinner h 293 Davis
" Stephen H widow Standard b 116 Cottage
Shepley Enoch spinner h 345 Collette
" George L pres Old Colony Box Co h at Providence R I [ham
" James E loom fixer h 92 Top-
" John William weaver h 143 Belle-ville rd
" William fixer b 48 Parker
Sher Abraham pedlar h 69 Walden
" Bernard driver b 69 Walden
" David chauffeur b 69 Walden
" Israel horses 404 Acushnet av h 26 Sycamore
" Jules gasfitter b 69 Walden
" Philip clerk 358 Acushnet av h 315 Middle [139 Fair
Sheridan Philip H glass blower h
Sherin Morris rem from city
Sherlock Annie M h 118 Kempton
Sherman Abner P gardener h 155 Fair
SHERMAN ALBERT C stable 50 Elm h 155 William See page 1032
" Albert C Jr student b 155 Wil-
liam
" Allen student b 73 Sycamore
" Annie E Mrs matron H C h 11 Ash (S)
" Arthur B rem to Brockton
" Charles A S foreman 125 Middle h 28 Borden
" Charles F b 98 Fourth
" Charles T machinist b 3 Green

GLOBE

DYE HOUSE 220 SHAWMUT AVE.

J. N. J. LONHOLDT, Prop. Telephones, Bell 1872 - 1873, Auto. 2365 Goods called for and Delivered
Down town Office, 52 Pleasant St., Room 1 North End Office, 1014 Acushnet Ave.

**JAMES
J.
MOORE**

Up-to-Date Methods and Materials
EVERY DESCRIPTION OF CONSTRUCTION
ESTIMATES
Bell Telephone, 791
125 Oak St., New Bedford

**CONTRACTOR
AND
BUILDER**

508

NEW BEDFORD [1912] DIRECTORY

Sherman

- “ Clara E teacher High school b
248 County [h 248 County
- “ Clarence R (R A Sherman & Son)
- “ Clifford P lawyer 33 Masonic
bldg h 73 Sycamore [amore
- “ Clifford P Jr student b 73 Syc-
- “ David A salesman 47 S Second
h 85 Oak [Aenshnet av
- “ David W Jr stonecutter h 2825
- “ Edward D (I C Sherman & Son)
70-76 Union h 362 County
- “ Edward R clerk Potomska Mills
h 10 Rounds [61 Cottage
- “ Edward W salesman 70 Union h
- “ Edwin D asst janitor N B Tex-
tile school bds 157 Grinnell
- “ Elijah L mgr h 385 Cottage
- “ Eliza R widow Robert A h 248
County [Co b 28 Borden
- “ Ella M clerk Nonquitt Spinning
- “ Ernest L inspector h 21 Page
- “ Eva G Mrs dressmaker 157
Smith h do [706 County
- “ Everett B (E B Sherman Co) h
- “ E B Co (Everett B and E Clif-
ton) liquors 62 Purchase
- “ E Clifton (E B Sherman Co) h
38 Rotch
- “ Francis P photographer 74 Pur-
chase h 86 Mill
- “ Frederick W compositor 112 Un-
ion h 160 Mill [248 County
- “ Grace D asst Public Library b
- “ G Arthur police h 402 Union
- “ Harry H driver b 170 Rounds
- “ Harvey A driver 8 Hamilton h
157 Smith
- “ Hattie C Mrs h 8 Bonney
- “ Henry A blacksmith helper h 51
Russell
- “ Henry A Mrs millinery and cir-
culating library 51 Russell h
do
- “ Henry S teacher h 223 Smith
- “ Herbert H clerk 14 N Sixth b
322 Pleasant

Sherman

- “ Horace G tinsmith h 27 Vine
- “ Isaac H (Sherman & Roberts)
161 N Front h 40 Fifth
- “ Isaac H Jr chauffeur h 40 Fifth
- SHERMAN I C & SON** (E D Sher-
man) wholesale produce 70-76
Union See page 1015
- “ James H captain h 168 Middle
- SHERMAN JAMES H** plumbing 50-
52 Union h 192 Middle See
page 1029
- SHERMAN JAMES L** lumber 194
N Water h 43 Mill See page
1027 [rms 103 School
- “ James L 2nd clerk 100 Fifth
- “ Jesse T mgr N B Tow Boat Co h
98 Arnold [school h 27 Vine
- “ John D janitor Thos R Rodman
- “ John D Jr (Sherman & McQuil-
lan) bds 27 Vine [Cottage
- “ Julia E widow Charles R h 325
- “ Julia I telephone operator 57 N
Second h 638 County
- “ J Clifford secretary overseer of
door h 185 Fourth [rms do
- “ J Harrington janitor 76 Pleasant
- “ J Warren test man 57 N Second
b 11 Ash (S) [b 28 Borden
- “ Katherine W bookkeeper 8 Fifth
- “ Ladora A widow Charles H b
185 Fourth
- “ Lena T asst traffic chief 57 N
Second bds 638 County
- “ Leonard E laborer b 202 Elm
- “ Lorenzo bds 11 Ash (S)
- “ Maria C Mrs h 25 William
- “ Mary L widow Elmer E h 638
County [fice rms 85 Fourth
- “ Patience J clerk city clerk's of-
SHERMAN PELEG H) undertaker
and embalmer 506 County h
98 Fourth See foot lines
- “ Philip J clerk U St Ry bds 28
Borden
- “ Phoebe S died March 28 1912
- “ Pliny B printer h 160 Mill

**PELEG H. SHERMAN 506 COUNTY ST.
FUNERAL DIRECTOR AND EMBALMER**

OFFICE PHONES
Bell 690-W, Auto, 1305

RESIDENCE PHONES
Bell 690-R, Auto, 1306

GREENE & WOOD

Every Kind of LUMBER AND MILL WORK

PINE STREET, off So. WATER STREET, NEW BEDFORD

NEW BEDFORD [1912] DIRECTORY

809

Sherman

- “ Reuben R steamfitter h 771 Kempton [356 County
 - “ Robert C salesman 70 Union h
 - “ Robert E removed to Brockton
 - “ Robert R h 2047 Acushnet av
 - “ Ruth R teacher J H Clifford school b 38 Borden
 - “ Ruth S Mrs died May 4 1912
 - “ R A & Son (Clarence R) carpenters 7 Leonard
 - “ Stephen H gardener h 155 Fair
 - “ Walter C salesman Kilburn Mill h at Fairhaven [97½ Fourth
 - “ Walter E salesman 28 Union h
 - “ Wilbur G letter carrier h 168 Middle [Front
 - “ William C engineer h 513 North
 - “ William H h 216 Cedar
 - “ William N eyeletmaker h 48 Sycamore
- SHERMAN & McQUILLAN** (John D Sherman Jr and Peter F McQuillan) plumbers 250 Purchase See page 1041
- “ & Roberts (Isaac H Sherman and John D Roberts) liquors 161 N Front
 - “ see Shearman [119 Broek av
- Sherratt George machine operator h Sherrington Daniel carder bds 55 Morton court
- “ James h 55 Morton court
 - “ James W Jr weaver h 9 Viall
- Sherwood Sarah A widow Andrew E b 36 Valentine
- Shevline M Theresa teacher Cedar Grove st school b 94 Fourth
- Shewbridge Jennie I telephone operator 57 N Second b 75 Atlantic
- Shields Henry M Rev pastor Bethel A M E church h 46 Kempton
- “ John carpenter h 107 Howard av
 - “ Mary Mrs h 222 County [chase
 - “ Mary widow Patrick h 379 Pur-

- Shiels James J drillworker bds 49 Chancery
 - “ John P bartender 5 N Second h 49 Chancery [ty
 - “ Mary widow Charles h 222 Coun-
 - “ Nancy widow James b 49 Chancery [49 Chancery
 - “ Thomas H helper 26 N Water b “ see Sheils [Second
 - Shimelovich Louis junk h 291 South
 - Shkolnick Abraham laborer h 638 S Water [h 638 do
 - “ Anna Mrs variety 640 S Water
 - “ Charles tailor 62½ Purchase h 81 Park [638 do
 - “ Joseph clerk 640 S Water bds
 - Shockley Abraham L dentist 45 Purchase rm 4½ h 501 County
 - “ Octavia housekeeper 87 Willis
 - Shoenick George laborer h 55 De-lano
 - Sholes Herbert L gardener h 160 Hillman [Purchase
 - Sholovitz Etta widow George h 557
 - Sholtz Harry variety 612 S Water h do [28 Cleveland
 - Shoepck Elizabeth widow Antone h
 - Shore James bricklayer rms 16 Ab-bott
 - “ John third hand h 122 David
 - Shores Alden L draughtsman 57 N Second b at Fairhaven
 - “ Alton F b 119 Maxfield
 - “ Frederick A grocer 875 Kempton h 119 Maxfield
- Shorroek A Viola telephone operator 57 N Second b 3 Oak et
- “ Edward h 212 Shawmut av
 - “ Elias mule spinner h 119 David
 - “ Esther A Mrs h 145 Crapo [wick
 - “ Fred clerk 98 Purchase bds War-
 - “ Hutchinson operative b 145 Crapo
 - “ Joseph weaver h 47. Roosevelt
 - “ Walter clerk h 212 Shawmut av
- Shortall Anna F clerk b 57 Parker

STEIGER-DUDGEON CO.

“The WOMAN'S Store”

Tel. Bell 82 & 83, Branches connecting all Depts.
“ “ 160 For Office Only. Auto. 1211

ALWAYS THE LATEST

For WOMEN'S, MISSES,
AND CHILDREN'S WEAR



The Directory to a buisness man is as essential
as a Dictionary to the student



810

NEW BEDFORD [1912] DIRECTORY

Shortall

“ Margaret clerk 182 Union b 57
Parker [ker
“ Margaret widow James h 57 Par-
“ Maud G clerk b 57 Parker
“ Patrick J carpenter b 57 Parker
Shortall Alice T bookkeeper 145 Ar-
nold b 57 Parker [County
Shovelin James copperworker h 978
Showell George E coachman h 130
Fruit
Shrader Sarah Mrs h 557 Purchase
Shugrue James operative b 45 Win-
sor [Purchase
Shukas Thomas shoemaker h 565
Shaker Thomas overseer h 66 State
Shultz Phillip stationery bds 118½
Cove
Shumaniski Felix machinist h 12 Me-
Gurk [Brewery b 350 Sawyer
Shumun George B supt Smith Bros
Shumway Frank H supt Acushnet
Mills h 306 Arnold [man
“ Howard O tackmaker h 278 Hill-
“ Myron J mechanic h 18 Bedford
Shurtleff Bertha A stenographer 30
Purchase b 252 County
“ Carrie L lunch room director Y
W C A rms do [h at Fairhaven
“ Charles E clerk Nashawena 331
“ Charles W dentist 1017 Acushnet
av h at Fairhaven
“ Eliza C h 78 N Second
“ Frank driver rms 382 Kempton
“ Frederick A clerk 195 Fourth h
343 Orchard [h 252 County
“ Israel H druggist 195 Fourth
“ Lewis T supt paper dept T P
Corp h at Fairhaven
“ Marian C stenographer 15 Pleas-
ant b 371 Park [lane
Shuster Abram junk h 17 Morgan
“ Hyman junk b 17 Morgan lane
“ Simon pawn broker 94 Union h
125½ Fourth
“ see Shuster [Y M C A
Shute Alfred foreman T P Corp rms

Shuttleworth John fixer h 26 Clevel-
land [taurant 68 William
Shuy Fong Co (Charlie Yohu) res-
Shwarlo William grocer 129½ Cove
h do [Boston
Sibley H C treas N E C Y Co h at
“ John driver b 535 Acushnet av
Sibor Joseph h 113 Tallman
“ Robert clerk Dartmouth M Co
b 113 Tallman [mer
Sieard Philip fixer h 188 Black-
Sichel Arthur mgr 65 Purchase rms
56 Walnut [b 158 Thompson
Siddall Clarence O clerk 158 Purchase
“ Joseph h 160 David
“ J Herbert mgr 47 S Second h
at Fairhaven [ushnet av
“ William reedmaker bds 1036 Ac-
Siddell Edward laborer h 621 First
Sieckoski Joseph operative h 184 Ce-
dar Grove
Siegel Harry kitchen furnishings 1602
Acushnet av b 456 S Water
“ Joseph house furnishings 565 S
Water h do [Second
Sieglar Meyer butcher bds 319 South
Siemmuiski Franciseek operative h
211 Cedar Grove [h 80 do
Siever Hughes L chemist 100 Fifth
Sigourney Henry apprentice 703 S
Water b 26 Warren
Signer Jules weaver b 39 Roosevelt
Sikora Joseph mill hand h 42 Wash-
burn
Silk Clarice nurse rms 2 Seventh
“ John machinist h 68 Acushnet av
Sillery Alice clerk b 73 Forest
“ Elizabeth Mrs h 73 Forest
“ Ethel and Elizabeth boxmakers
b 73 Forest
“ John H salesman 16 N Second
b 73 Forest [h 10 Green
Silsbee H Arthur foreman T P Corp
“ John A civil engineer h 10 Green
Silson Herbert h 22 Peckham
Silva Aldina widow Joseph H h 12
Briggs

F. T. AKIN & CO. F O R C E
FACTORY URNACE
AM I L Y COAL

WE ARE SOLE LOCAL AGENTS
For 'Dorothy-Dodd' Shoes for Women

Also 'Emerson' Shoes for Men
THIS YEARS MODELS ARE BETTER THAN EVER

CUSHING & BOUCHER

SUCCESSORS TO SCHULER BROS.

76-78 PURCHASE STREET

NEW BEDFORD [1912] DIRECTORY

S11

Silva

- " Alfred blacksmith h 49 Short
- " Amelia widow Manuel h 132 Field
- " Andrew laborer h 439 Rivet
- " Anna clerk 182 Union bds 89 Briggs
- " Antone fisherman h 79 Prospect
- " Antone fisherman b 329 S Front
- " Antone laborer h 90 Acushnet av
- " Antone laborer h 176 Durfee
- " Antone loom fixer b 12 Briggs
- " Antone mill hand h 77 Delano
- " Antone mill hand h 336 S Front
- " Antone (756 Mt Pleasant) rem to Taunton
- " Antone roper b 219 S Front
- " Antone sawyer b 145 Sylvia
- " Antone A laborer h 324 S Second
- " Antone A weaver h 80 Sidney
- " Antone C fireman h 229 Fourth
- " Antone E h 105 Potomska
- " Antone I tailor 96 Grinnell h 56 Briggs
- " Antone J driver h 417 First
- " Antone J Mrs h 39 Rivet
- " Antone L glasseutter b 540 Rivet
- " Antone P carpenter h 41 Columbia
- " Antonio h 48 Babbitt
- " Antonio laborer h 74 Liberty
- " Antonio laborer h 137 Field
- " Antonio G hairdresser 6 Fifth h 483 Union
- " Antonio G painter h 209 Allen
- " Antonio G Jr barber 6 Fifth b 483 Union
- " Antonio P laborer h 136 Field
- " Antonio R operative h 79 Hemlock
- " August laborer h 17 Margin
- " Augustus mason h 396 S Second
- " Bartholomew fisherman h 329 S Front [lock
- " Bartholomew weaver h 48 Hemlock
- " Candido drillmaker h 64 Hall

Silva

- " Caroline operative b 400 Orchard (S)
- " Caroline S teacher Acushnet av school h 8 Anthony
- " Carrie clerk b 46 Howland
- " Carrie operative b 48 Parker
- " Carrie Mrs h 137 S Second
- " Charles doffer h 90 Acushnet av
- " Claude second hand h 297 South Front [Front
- " Delphine R widow John h 297 S
- " Domingos operative h 57 Winsor
- " Domingos T real estate 358 Orchard (S) h do [Front
- " Edward A fisherman h 328 South
- " Edward A G hostler b 108 Rockland [Allen
- " Fannie tailoress 129 Union b 154
- " Francis C B Rev pastor Portuguese Baptist Mission h 184 Thompson
- " Frank city laborer h 129 Field
- " Frank clerk h 261 Rivet
- " Frank clerk b 39 Thompson
- " Frank foreman h 245 Tinkham
- " Frank laborer h 5 Walnut
- " Frank laborer h 6 Turners et
- " Frank laborer h 34 South
- " Frank laborer h 55 Stowell
- " Frank laborer h 106 Potomska
- " Frank laborer h 109 Potomska
- " Frank laborer h 309 Dartmouth
- " Frank mason b 26 Hollyhoek
- " Frank operative h 66 Nash rd
- " Frank salesman h 87 Mosher
- " Frank twister tender h 86 Crapo
- " Frank O laborer h 470 First
- " Frank P mason h 30 Hollyhoek
- " Frank S operative h 299 S Front
- " Frank U salesman 67 William b 94 S Sixth
- " Gabriel laborer h 252 Field
- " Gregorio fisherman h 17 Margin
- " Guilherme mill hand h 25 Babbitt

Remember to investigate our methods before taking up a business course.

Kinyon's Commercial School

Odd Fellows Bldg., Cor. William and Pleasant Sts., New Bedford, Mass.

Horace A. Fitch Electrical Work

ALL KINDS OF

FACTORY LIGHTS PROPERLY PLACED

512

NEW BEDFORD [1912] DIRECTORY

Silva

- .. Harry clerk 878 Purchase rms
871 do [month]
- .. Henry mill hand bds 291 Dart-
- SILVA HENRY P** decorator 63
Fifth h do See page 1023
- .. Isabelle Mrs tailoress h 250
Fourth
- .. Jacinth laborer h 59 Sidney
- .. Jeremiah clerk b 36 Acushnet av
- .. Jesse L (M P B Silva & Son) b
155 Acushnet av [Dunbar
- .. Jessie clerk 45 School h 115
- .. Joaquim laborer h 8 Howland
- .. Joaquim laborer h 9 Howland
- .. Joaquim R clerk 135 Rockland
- .. John baker 255 Union h 115
Fifth
- .. John carder h 8 Cannon
- .. John clerk h 49 Crapo
- .. John laborer h 265 S Front
- .. John laborer bds 180 North
- .. John mill hand h 8 Grandfield
- .. John operative h 86 Potomska
- .. John operative h 87 Prospect
- .. John operative h 117 Jouvett
- .. John teamster 8 Union [arine
- .. John C rope worker h 24 Kath-
- .. John D carpenter b 26 Hollyhock
- .. John D grocer 153 Tremont h do
- .. John F laborer h 260 Fourth
- .. John F operative h 519 S Second
- .. John F operative h 730 S Water
- .. John I operative h 36 County
- .. John J clerk h 26 Hollyrock
- .. John J clerk h 154 Thompson
- .. John L laborer h 150 Field
- .. John M foreman carpenter Acu-
shnet Mill Corp h 39 Thomp-
son
- .. John M operative h 53 Mosher
- .. John P painter h 299 S Front
- .. John S laborer h 341 S Front
- .. John S operative h 868 County
- .. John V inspector h 256 Fourth
- .. Joseph barber 110 William b 48
Nelson

Silva

- .. Joseph carpenter h 14 Edison
- .. Joseph engineer h 48 Briggs
- .. Joseph laborer h 25 Howland
- .. Joseph laborer h 33 Rotch block
435 Bolton
- .. Joseph laborer h 46 N Front
- .. Joseph laborer h 225 S Front
- .. Joseph laborer h 230 S Front
- .. Joseph laborer h 775 S Water
- .. Joseph laborer h 34 South
- .. Joseph operative h 46 Crapo
- .. Joseph operative h 60 Independ-
dent
- .. Joseph operative h 61 Katharine
- .. Joseph operative h 618 S Water
- .. Joseph painter b 373 S Second
- .. Joseph weaver h 73 Briggs
- .. Joseph A silver plater h 35
Thompson [av
- .. Joseph B laborer h 102 Acushnet
- .. Joseph D driver h 171 Acushnet
avenue [Fourth b 30 Kane
- .. Joseph E combor repairer 32
- .. Joseph I operative h 40 Mosher
- .. Joseph J hairdresser 509 County
h 343 Kempton
- .. Joseph L teamster h 540 Rivet
- .. Joseph M fish 100½ Potomska h
244 Rivet
- .. Joseph O laborer h 12 Briggs
- .. Joseph P city laborer h 477 Mill
- .. Joseph P weaver h 36 Kane
- .. Joseph S carpenter h 284 Dart-
mouth [sant
- .. Joseph S farmer h 642 Mt Plea-
- .. Joseph T carpenter h 218 Rock-
land [away rd
- .. Joseph V ice maker h 679 Hath-
- .. Julia widow Frank b 499 Rivet
- .. Julius carpenter h 111 Sagamore
- .. Lena M operative b 540 Rivet
- .. Louis engineer 97 Front h 44
Sherman
- .. Lysander h 78 Middle
- .. Manuel bds 72 Blackmer
- .. Manuel baker 122 County h 124
do

LAST YEARS DIRECTORY is as valuable
as a last years Almanac
It may send you miles out of your way



CASH OR CREDIT

DIAMONDS - WATCHES - JEWELRY

E. J. HODGDON

CUMMINGS BLDG.,
45 PURCHASE STREET
Up Stairs Opp. Waiting Station

NEW BEDFORD [1912] DIRECTORY

813

Silva

- .. Manuel fireman h Bank st
- .. Manuel fireman h 110 Rockland
- .. Manuel fireman h 198 Bonney
- .. Manuel fish 43 Howland h 69 do
- .. Manuel fisherman h 20 Belleville
avenue [b 5 Walnut
- .. Manuel hairdresser 114 S Second
- .. Manuel laborer h 30 Acushnet av
- .. Manuel laborer h 133 Jenny Lind
- .. Manuel laborer h 207 S Water
- .. Manuel laborer h 505 S Second
- .. Manuel laborer b 87 Mosher
- .. Manuel laundryman h 16 Bentley
- .. Manuel mill hand h 325 Belle-
ville avenue [son
- .. Manuel mill hand b 136 Thomp-
- .. Manuel oiler st dept h 356 First
- .. Manuel operative h 46 Crapo
- .. Manuel operative h 66 Middle
- .. Manuel operative h 82 Ginnell
- .. Manuel operative h 166 Belle-
ville avenue
- .. Manuel operative h 301 S Front
- .. Manuel operative h 407 S Water
- .. Manuel operative b 30 Hollyhoek
- .. Manuel operative b 34 Rotch blk
435 Bolton
- .. Manuel painter h 76 Lombard
- .. Manuel repairer h 398 Allen
- .. Manuel A carpenter h 124 Po-
tomska [sey
- .. Manuel A city laborer h 58 Lind-
- .. Manuel A Rev pastor St John
the Baptist church h 94 South
Sixth
- .. Manuel B operative h 450 S Sec-
ond [ter
- .. Manuel B operative h 646 S Wa-
- .. Manuel B waiter h 522 Bolton
- .. Manuel C h 116 Fifth
- .. Manuel C hairdresser Dartmouth
Club h 121 Fair [Hemloek
- .. Manuel E photographer h 85
- .. Manuel F carpenter h 164 Bonney
- .. Manuel F carpenter h 260 Fourth
- .. Manuel F laborer h 45 Main

Silva

- .. Manuel F fireman h 74 Acushnet
av [shnet av
- .. Manuel F operative b 74 Acu-
- .. Manuel F variety 191 Blackmer
h 36 Acushnet av [shnet av
- .. Manuel J fisherman h 103 Acu-
- .. Manuel J laborer h 30 Kane
- .. Manuel J laborer h 356 S First
- .. Manuel L laborer h 107 Fifth
- .. Manuel L operative b 17 Cotter
- .. Manuel P laborer r 500 S Second
- .. Manuel P longshoreman h 428 S
Front
- .. Manuel P shoemaker h 55 Page
- .. Manuel P B (M P B Silva &
Son) h 155 Acushnet av
- .. Manuel S da mason's tender h
37 Columbia [way rd
- .. Manuel V grocer h 679 Hatha-
- .. Mariano laborer h 616 S Water
- .. Marie widow Joseph h 48 South
- .. Mary h 94 County
- .. Mary h 285 S Second
- .. Mary operative b 30 Hollyhoek
- .. Mary Mrs h 8 Coffin av
- .. Mary Mrs h 359 First
- .. Mary Mrs h 692½ S Water
- .. Mary widow Manuel h 72 Middle
- .. Mary widow h 492 Rivet
- .. Mary widow John h 56 Indepen-
dent
- .. Mary Ann widow Manuel h 76
Acushnet av [av
- .. Mary A Mrs h 223 Shawmut
- .. Mary C widow Joseph h 410 S
Front [chard (S)
- .. Mary N widow William h 400 Or-
- .. Mary P widow Manuel P h 46
Howland [way rd
- .. Matthew plumber b 679 Hatha-

SILVA M P B & SON (Manuel P
B and Jesse L) carpenters
builders hardware and paint-
ers 155 Acushnet av See foot
lines

Painters Supplies Wall Papers Room Mouldings Ladders

M. P. B. Silva & Son

BRUSHES

157 ACUSHNET AVENUE

Both Phones

NEW BEDFORD

OUR NEWEST BISCUIT
"MILK CHOCOLATE BARS"

SNELL & SIMPSON BISCUIT CO.
(Superior Biscuits)

Office and Factory
NEW BEDFORD, MASS.

814

NEW BEDFORD [1912] DIRECTORY

Silva

- " Phuribus J laborer h 510 Acushnet av [nell
- " Rita Timlia widow b 166½ Grinnell
- " Rose h 117 County
- " Rose Mrs h 291 Dartmouth
- " Rose Mrs h 319 S Front
- " Rufino furniture repairer 234 S Second h do
- " Seraphine operative b 136 Field
- " Seraphine P h 25 Stowell
- " Severo P clerk 90 Grinnell b 155 Acushnet av [h do
- " Stephen N builder 252 Field
- " Theresa widow h 440 S Second
- " Thiotonio P mill hand h 106 Thompson [Thompson
- " Thiotonio P Jr mill hand h 106
- " Thomas laborer h 9 Winter
- " Thomas operative h 411 Allen
- " Timothy mill hand b 56 Briggs
- " William laborer b 11 Logan
- " William weaver b 12 Briggs
- " see Silvia and Sylvia

Silveira Anna widow Manuel L da h 9 Briggs

- " Antone weaver b 130 Rockland
- " Antonio J carpenter h 289 Orchard (S) [mouth
- " Antonio J carpenter h 310 Dartmouth
- " Edward F driver 2 S Water b 864 County
- " Eliza operative b 238 Rivet
- " Emily clerk 185 Union bds 106 Potomska
- " Emma operative b 86 Larch
- " Eunice bookkeeper 1032 Acushnet av b 257 Clifford
- " Frank P carpenter 487 Allen h do
- " Henry P carpenter h 269 Orchard
- " Joaquin grocer 495 Rivet h 492 do [ham
- " John B mill hand bds 245 Tink-
- " Jose D laborer h 258 S Second
- " Joseph weaver h 282 Dartmouth
- " Joseph M fisherman h 61 Fifth

Silveira

- " Joseph M laborer h 32 Acushnet av [Katharine
- " Joseph P clerk 147 County h 62
- " Lydia operative b 289 Orchard (S)
- " Mabel operative b 86 Larch
- " Manuel operative h 57 Acushnet av [Fourth
- " Manuel D at P Corp h 134
- " Manuel D watchman h 100 Potomska [land
- " Manuel G weaver b 130 Rock-
- " Manuel K mason h 86 Larch
- " Manuel K Jr constable bds 86 Larch
- " Manuel L da died Jan 23 1912
- " Maria L da Mrs b 126 Thompson
- " Mary Mrs h 209 Allen
- " Nestor M laborer h 10 Winter
- " Philbert I machinist h 503 Bolton
- Silver** David picture framer h 120 Acushnet av
- " Eugene laborer h 207 Rivet
- " Fred W salesman h 653 Kempton
- " John city laborer h 183 Mill
- " Max tailor 831 Purchase h 2 Blackburn [Water h 935 do
- Silverstein** Bernard dry goods 937 S
- Silverster** Arthur quiller b 17 Staple-
- ton
- Silvia** Adolph shoemaker h 49 Crapo
- " Alexander carpenter h 106 Rivet
- " Ann P variety 418 S Water h do
- " Antone C laborer h 661 Mt Pleasant
- " Antone P tailor h 120 S Sixth
- " David M carpenter h 99 Willis
- " Jesse mill hand h 54 Rivet
- " Joaquim operative h 418 S Water
- " John carder b 3 Hazard et
- " John driver h 589 Union
- " John A laborer b 248 S Second
- " John S truant officer h 126 Campbell [velt
- " Joseph P operative h 20 Roose-

HASKELL BROS. DEALERS IN

. . . ICE . . .

400 COURT STREET

TELEPHONE CONNECTION

NEW BEDFORD, MASS.

BERT A. VANCE

24 SYCAMORE ST.,

Phones, 3191-W. Auto. 3334

NEW and SECOND HAND CARS
FOR SALE

Auto Supplies, Storing and
Washing of Cars.

NEW BEDFORD [1912] DIRECTORY

815

Silvia

- .. Joseph S mill hand h 472 S Second
- .. Manuel laborer h 13 Mill rd
- .. Manuel mill hand b 14 Cotter
- .. Manuel C shoes and clothing h 116 Fifth
- .. Manuel J musical instrument maker 428 S Water h 82 Crapo
- .. Maria J nurse h 120 S Sixth
- .. Peter mill hand h 168 Bonney
- .. Wallace C salesman 669 Purchase h 70 Linden
- .. see Silvo and Sylvia

Silvya Joseph G mill hand h 17 Hall
Simas Antone operative h 20 Independent

- .. Charles conceutter h 119 South
- .. Frank at P Corp b 93 Rockland
- .. John mill hand h 12 Cotter
- .. John operative b 183 Bonney
- .. Joseph operative h 79 Thompson
- .. Jule operative h 175 Belleville av
- .. Lena widow h 27 Swift
- .. Manuel laborer h 183 Bonney
- .. Manuel C operative h 14 Cotter
- .. Manuel D city laborer h 203 Division
- .. Manuel S operative b 64 Acushnet av [Rockland]
- .. Rita widow Manuel tailoress h 93
- .. Rose L widow Manuel h 64 Acushnet av
- .. see Simmons

Simi Hannibal plasterer h 109 Holly
.. Joseph plasterer b 109 Holly

Simiansky Aaron mgr 813 S Water h 815 do [h 815 do]
.. Eliza Mrs dry goods 813 S Water
.. Jacob pool 685 S Water h 515 do
.. Lena widow Joseph h 274 S Second [burn]

Simieski Joseph operative h 2 Black-

Simister Frances widow Henry b 255 North [343 Kempton
.. Louise Mrs clerk 41 Purchase h

Simister

- .. William grocer 366 Cedar h 91 Robeson [205 Maple
- Simmons Abbie L widow Allen S h
- .. Adeline widow William H h 15 Potter
- .. Antone laborer h 350 S Second
- .. Antone F laborer h 102 Acushnet av [at Fairhaven
- .. Arthur L foreman 100 Fifth h
- .. Bento laborer h 149 Crapo
- .. Charles C soldiers' relief agent 210 Municipal bldg h 61 Walden [312 b 446 Union
- .. Charles H treas 97 William rm
- .. Eunice E F bds 137 Chestnut
- .. E John plumber h 96 Pierce
- .. Francisco F h 65 Acushnet av
- .. George clerk b 16 Cotter
- .. George laborer b 871 Purchase
- .. George A glasscutter b 95 Grinnell
- .. George W painter h 95 Grinnell
- .. Harold L salesman 21 Purchase b 31 Sycamore. [Sycamore
- .. Harry J clerk 97 Front h 31
- .. Hazel E stenographer b 31 Sycamore
- .. James mgr New Bedford Clothing & Jewelry Co 40 Arcade bldg h 300 Davis
- .. Jeremiah W foreman teamster P Corp h 43 Pierce
- .. John laborer h 76 Acushnet av
- .. John E salesman b 118 Eates av
- .. John F clerk h 286 S Front
- .. John J driver h 439 Orchard (S)
- .. Joseph city laborer h r 88 Acushnet av
- .. Joseph fisherman h 308 S Front
- .. Joseph laborer h 133 Crapo
- .. Lemuel L carriage trimmer 112 Pleasant h 446 Union
- .. Louis laborer h 616 S Water
- .. Louisa Mrs h 271 Rivet
- .. Louisa Mrs operative rms 309 Kempton

J. G. NICHOLSON

LUMBER, SASH, DOORS and BLINDS

BOWDITCH STREET, NEW BEDFORD, MASS.



Seek, and Ye Shall Find

the progressive man's advertisement in his local
Directory. At your service when his goods are wanted



816

NEW BEDFORD [1912] DIRECTORY

Simmons

- “ Louise L telephone operator 57 N
Second bds 13 Lindsey
- “ Manuel laborer h 61 Katharine
- “ Manuel laborer h 118 Bates av
- “ Manuel tailor b 579 First
- “ Manuel E cooper 350 S Second
h 193 Allen
- “ Manuel L h 13 Lindsey
- “ Manuel P operative h 62 Briggs
- “ Manuel P stuffer h 5 Harrison
- “ Mary M Mrs h 114 Fourth
- “ May R Mrs h 40 Elm [sher
- “ Michael speeder tender h 80 Mo-
Orrington mill hand b 383 Cedar
- “ Otis bricklayer h 144 Willis
- “ Richard weaver h 534 Coggeshall
- “ Samuel A painter h 383 Cedar
- “ S Bartlett carpenter h 307 Sum-
mer
- “ Thomas E teamster h 290 Cedar
- “ Vergino F grocer 66 Durfee h
180 Richmond
- “ Walter T teamster h 58 Rivet
- “ William B iron molder h 169
Middle [av b 43 Pierce
- “ William H clerk 1032 Acushnet
- “ see Symons and Simas
- Simms Joseph M retired capt U S
R C S h 210 Summer
- “ Mary widow Richard operative h
21 N Front
- Simoes Jose F jeweler 157½ Acush-
net av b 73 Briggs
- “ Manuel F h 73 Briggs
- Simon Alphonse h 104 Collette
- “ Eugene weaver h 363 Earle
- “ Molly widow weaver h 8 Viall
- “ Oscar second hand b 40 Ashley
- “ Vincent C dentist 45 Purchase
rn 4½ rms 8 Park place
- Simoneau Rose widow Isadore h 27
Bullard [av h do
- Simons James variety 583 Acushnet
- “ Manuel L machinist h 13 Lindsey
- “ Margaret widow Frank bds 303
Sawyer

- Simonson Harry H painter foot Cof-
fin rms 15 S Water [Grove
- Simpkin David operative b 330 Cedar
- “ Jesse weaver h 330 Cedar Grove
- “ William operative bds 330 Cedar
Grove [shmet av
- “ William H spinner b 195 Acu-
Simpkins John T second hand h 78
Jourett
- Simplioiso John seaman h 97 S Sec-
ond [County
- Simpson Andrew A watchman h 175
- “ August operative h 99 Hazard
- “ Augustus clerk h 241 Pope
- “ Bella cashier 149 Cove bds 175
County
- “ Bertha S b 171 Summer
- “ Charles S h 127 Kempton
- “ David R comb repairer 100 Bon-
ney b 175 County
- “ Ellen A (M & E A Simpson) h
at Fairhaven
- “ Henry W b 241 Pope [ton
- “ James G auto repairer h 502 Bol-
- “ James H carder h 164 David
- “ Levi D carpenter b 241 Pope
- “ Margaret (M & E A Simpson) h
at Fairhaven
- “ Mark A inspector h 136 Holly
- “ M & E A (Margaret and Ellen
A) fancy goods 952 S Water
- “ Orton S glass inspector h 42 Bay
- “ Robert spinner b 39 Tallman
- “ Thomas O h 47 Hemlock
- “ Warren A engineer h 171 Sum-
mer [road
- “ Wilfred carpenter h 336 Nash
- “ William weaver h 8 Harmony
- “ William A printer h 46 Page
- “ William T weaver b 156 Tallman
- Sinclair Josephine Turner Mrs h 179
S Water [net av
- Singer Harry painter h 120 Acush-
- “ Sewing Machine Co sewing ma-
chines 73 William and 864 S
Water [neau et
- Singleton Alice housekeeper 6 Bon-

BONNEY, FOLSTER & CO.,

The North End's Shopping Centre

Dry Goods and Men's Furnishings

945-947 Acushnet Ave., New Bedford, Mass.

JAMES J. MOORE
 CONTRACTOR & BUILDER
 125 Oak Street, New Bedford

B
E
L
L
791

If you want things
DONE RIGHT
 and UP-TO-DATE METHODS
 Call upon me.

Singleton

- “ Christopher fisherman b 116 Middle [land Village
- “ Henry second hand h 34 How-
- “ Joseph fixer h 98 Brock av
- “ Rod painter h 254 Purchase
- “ Thomas fixer h 46 Ashley
- “ William clerk 630 Purchase h 247 Bowditch
- Sirois J Emile Rev asst pastor St Hyacinths R C church b 163 County
- Sisco Gertrude b 269 Middle [dle
- Sisson Charles A clerk b 187 Mid-
- “ Charles D farmer h 62 Ward
- “ Charles H driver 255 Union h 433 Court
- “ Charles H salesman h 56 Ash
- “ Charles H D mgr Hallett & Davis Piano Co 99-101 William h at Fall River
- “ Edward rms 92 High
- “ Edward A clerk 35 Commercial b 51 Bonney [h 29 Borden
- “ Edward R foreman 14 Bedford
- “ Edward R Dr h 15 Eighth
- “ Eliza R h 27 Keene
- “ Ella F widow Daniel W h 3906 Acushnet av [Chestnut
- “ Emma B widow William H h 44
- “ Frank E clerk 726 Kempton h 488 Middle [net av
- “ Frank E salesman h 2143 Acush-
- “ Franklin K salesman h 265 Mill
- “ Hannah A widow Arnold B bds 308 County
- “ Hattie A artist 44 Chestnut b do
- “ James B watchman h 744 Belleville avenue
- “ James M died Aug 26 1911
- “ Jasper L inspector 302 Municipal bldg h 201 Grinnell
- “ John F b 104 Bonney [Bonney
- “ Lucretia H widow Charles A h 51
- “ Mary L stenographer b 201 Grinnell
- “ Minerva bookkeeper rms 107 Elm

Sisson

- “ Otis A grocer, hay and grain 3913 Acushnet av b 3906 do
- “ Ralph clerk 31 Commercial b 51 Bonney [Rockdale av
- “ Rexford L glass cutter h 845
- “ Rhoda A widow Joseph D L h 187 Middle
- “ Ruth Mrs h 84 S Sixth [Middle
- “ Samuel S M glasscutter bds 187
- “ Sarah I widow Benjamin P h 371 Court [Acushnet av
- “ Thomas pressman Mercury b 282
- “ William mgr 260 Purchase h 182 Fourth [net av
- “ William H bottler b 3906 Acush-
- “ William H A draperies 308 County h do
- “ William H II laborer h 83 Locust
- Sistare Esther L bookkeeper 111 Willis bds 138 do
- “ Frank B (Frank B Sistare & Son) h 138 Willis
- SISTARE FRANK B & SON** (Frank B and George H Sistare) carpenters and builders 111 Willis See page 1024
- “ George H (Frank B Sistare & Son) h 54 Shawmut avenue
- Sister Mary Edigna superioress St Mary's Home 593 Kempton
- “ Mary Felix superioress 261 Pleasant [acinth
- “ Mary Flevian superioress 18 Hy-
- “ Mary of St Maxime superioress Holy Cross Sacred Heart Convent 45 Robeson
- Sisters of Mercy h 261 Pleasant and 59 Rockland
- “ of St Ann 60 Brock av [berty
- “ of St Francis Kempton cor Li-
- “ of the Holy Cross Sacred Heart Convent 45 Robeson and 18 Hyacinth
- “ of the Holy Cross St Anthony's French Convent 120 Bullard

PELEG H. SHERMAN 506 COUNTY ST.
FUNERAL DIRECTOR AND EMBALMER

OFFICE PHONES.
 Bell 690-W. Auto. 1305

RESIDENCE PHONES
 Bell 590-R. Auto. 1306

GREENE & WOOD LUMBER

Every Kind of

AND MILL WORK

PINE STREET, off So. WATER STREET, NEW BEDFORD

818

NEW BEDFORD [1912] DIRECTORY

Sivigny Norman G salesman 36 Purchase h at Acushnet
 " Wilfred laborer h 7 Blackburn
 Sivois J E Rev h 163 County [ell
 Siwick Adam mill hand h 55 Mitchell
 Skeels Edmond shoeworker bds 93 Sidney
 " Inez seamstress b 93 Sidney
 " Lena widow Edmund W h 93 Sidney
 " Nellie operative b 93 Sidney
 Skiff Abby widow William E h 338 Elm (W)
 " Albert C farmer h Phillips road
 " John T mason bds A C Skiff's Phillips road
 " Mary J widow h 121 Austin
 " William H inspector h 173 Grinnell [nolds
 Skinner Arthur weaver h 38 Reynolds
 " Thomas C janitor 15 Bethel rms 43 N Sixth [vis
 Skonzoński Joseph grinder h 86 Daskufis George boarding house 261 Coggeshall h do [Front
 Skwarlo William operative h 205 N Slack N Emma teacher Fifth street school h 52 Washington
 Slade Henry M see 37 Purchase rm 27 h at Fairhaven
 " James F gardener h 85 Park
 " Nancy M teacher Thomas Donaghy school b 24 Cedar
 Slageter Charles weaver h 337 Davis
 Slater Bertha N weaver b 72 Linden
 " Edward T cook h 172 Emerson
 " Fred joiner b 31 Brock av
 " Fred spinner b 168 Brock av
 " Hannah widow Thomas h 1627 Acushnet av
 " James decorator h 66 Willis
 " John warp twister h 31 Austin
 " Mary E widow Samuel h 72 Linden [Austin
 " N Elsie clerk 185 Union bds 31

Slater

" Peter F operative b 35 Acushnet av [den
 " Rothwell second hand 78 Lincoln
 " Thomas spinner h 31 Brock av
 " Thomas spinner h 168 Brock av
 " Thomas weaver h 16 McGurk
 " Thomas weaver h 1565 Acushnet av [net av
 " Verena widow Peter h 35 Acushnet av
 " Victor O B designer b 35 Acushnet av [tin
 " Walter K press feeder b 31 Auslattery Jennie Mrs h 263 Purchase
 " John P spinner h 6 Acushnet blk
 " Margaret weaver b 125 Rockland
 " Patrick gardener b 15 Chancery
 " Timothy T loom fixer h 125 Rockland [Grove
 Slegier Bonney operative h 159 Cedar
 Sleigh Edward collector rms 263 Acushnet av [79 School
 " Edward W clerk 92½ Purchase h
 " John H loom fixer h 114 South
 " Wilfred weaver b 32 County
 " William driver h 158 Whitman
 " William loom fixer h 872 S Water
 " William weaver h 109 Bates av
 Slight Ludger mill hand h 12 Rodney
 Slinger Eli picture operator h 139 Dartmouth [et
 Sliva John operative h 7 Hampton
 Slivowski Rose Mrs h 331 Belleville av [Murray ter
 Sloane Ann widow Arthur h 12 Me
 " J Thomas variety 433 N Front b 12 McMurray ter [ray ter
 " Michael E engineer h 12 McMurray
 " William molder 229 N Water h 103 Durfee [52 Rivet
 Slocomb Annie F widow David bds
 " Daisy M B bds 52 Rivet
 " Parker F dentist 52 Rivet h do
 Sloeum Abbie A widow Andrew b 82 Forest

STEIGER-DUDGEON CO.

"The WOMAN'S Store"

Tel. Bell 82 & 83, Branches connecting all Depts.

" " 160 For Office Only. Auto. 1211

**Garments, Millinery,
 Hosiery, Underwear,
 Housekeeping Goods,
 &c. &c.**

At Lowest Prices

I SELL FARMS in all Parts of the State

Z. R. PINAULT, 96 William St., Room 11

\$500 to \$20,000

NEW BEDFORD [1912] DIRECTORY

819

Slocum

- “ Addie T bds 274 Mill
- “ Alice A died Jan 16 1912
- “ Andrew M laborer b 467 Allen
- “ Charles R salesman 27 N Water
h 24 Homer
- “ Edna G G telephone operator
Standard b 274 Mill
- “ Edward M draughtsman 302 Mu-
nicipal bldg h 18 Sherman
- “ Elizabeth S widow Charles dress-
maker 65 Elm b do
- “ Giles P (Slocum & Kilburn) 23
N Water h 96 Bedford
- “ Harold second hand h 135 Robe-
son [67 Atlantic
- “ Holder engineer 214 S Water h
- “ H Elsie milliner 274 Mill b do
- “ John O Jr conductor b 523 Cot-
tage [Kempton
- “ Joseph R master mariner h 764
- “ Mary E clerk 223 N Second h at
Fairhaven
- “ William A salesman b 361 County
- “ William L salesman Greene &
Wood h 16 Ash (S)
- “ William L Jr teamster Greene &
Wood h 16 Ash (S)

SLOCUM & KILBURN (Giles P Slo-
cum) mill supplies 23-27 North
Water See page 1028

- Slow William clothing 907 S Water
h at Richmond Me [h 92 State
- Sloper Albert supt Pierce Bros Ltd
- Slosson Henry C watchman Munic-
ipal bldg h 302 County
- Slowik Jan mill hand b 58 Kenyon
- Smagacz Joseph operative h 19 Belle-
ville av [Elm
- Small Edna widow Hezekiah rms 99
- “ Grace W b 82 Campbell [Hillman
- “ Luthera M widow David S h 123
- “ Samuel H cooper h 69 Mill
- “ Stephen Jr helper b 954 S Water
- “ Stephen P plumber h 954 S Wa-
ter [123 Hillman
- “ Susan J clerk 2 Municipal bldg b

- Smalla Gotlieb baker h 88 Tallman
- Smalley Ann widow h 113 Mott
- “ Arthur weaver h 176 Brock av
- “ Edwin twister h 26 Willard
- “ Harry teamster h 43 Jouvett
- “ Henry twister h 60 Valentine
- “ Herbert E teamster N B Tallow
Co h 63 Mt Pleasant [Iard
- “ James clerk 144 Union b 26 Wil-
- “ James drillmaker b 61 Myrtle
- “ John h 61 Myrtle
- “ Joseph dipper h 5 Howland
- “ Luther I tinsmith 745 Purchase
b 61 Myrtle [Brook
- “ Samuel salesman 99 Front h 202
- “ William overseer Acushnet Mill
Corp h 159 Brock av
- “ William R weaver h 61 Salisbury
- Smart Ann H rms 35 Eighth
- “ William F storekeeper 57 N Sec-
ond h 283 Court [ney
- Smead Edward B hostler b 86 Jen-
- “ Etta teacher Middle st school b
895 Rockdale av
- “ Jonathan H letter carrier h 895
Rockdale av [Acushnet av
- Smethurst Albert D twister b 1105
- “ Charles spinner b 19 Howland
Village [ditch
- “ Chester mill hand bds 285 Bow-
- “ Fred electrician h 211 Brock av
- “ George h 19 Howland Village
- “ Harry driver r 28 Larch b 37
Hickory
- “ James driver h 85 Forest
- “ Joseph T spinner b 26 Viall
- “ Mary weaver b 21 Ashley
- “ Mary H Mrs h 285 Bowditch
- “ Samuel clerk 19 W French av
b 26 Viall [ditch
- “ Walter A student bds 285 Bow-
- “ Wilfred H fixer h 145 Church
- “ William spinner h 34 Dunbar
- Smiley Frederick G clerk 125 Mid-
dle h 141 Willis
- Smith Abbott M clerk Quissett Mill
b 95 Hawthorn

PAINTERS' SUPPLIES

Walnut, Cor. Water, 84 Pleasant St., 1218 Acushnet Av. 129 COVE STREET

F. T. AKIN & COMPANY

PARLOW & GODDARD

H. B. PARLOW

INSURANCE

A. C. GODDARD

ROOM 206, MERCHANTS BANK BLDG., NEW BEDFORD

820

NEW BEDFORD [1912] DIRECTORY

Smith

- “ Abbott P (Cook & Smith) 37
Purchase h 95 Hawthorn
 - “ Agnes J h 195 N Second
 - “ Augustus plumber h 222 Pleasant
 - “ Albert spinner h 20 Reynolds
 - “ Albert R optician b 20 Reynolds
 - “ Alexander T salesman 81 Front
b 12 Eighth
 - “ Alfred drillworker h 52 Fruit
 - “ Alfred E glassware decorator h
157 Davis [27 Chestnut
 - “ Alice widow Arthur mill hand h
 - “ Alphonso H salesman a 23 N Water
h 265 Pope
 - “ Andrew weaver h 690 Purchase
 - “ Andrew J police h 91 Willis
 - “ Ann operative b 19 Ashley
 - “ Ann E and Ella M h 303 Cedar
 - “ Ann J Mrs h 141 Church
 - “ Anna B h 70 Forest
 - “ Anna L clerk Registry of Deeds
b 517 Cottage
 - “ Anna L Mrs b 151 Fair
 - “ Annie widow Joseph b 50 Ellen
 - “ Annie F h 130 Chestnut
 - “ Archibald waiter b 5 Fifth
 - “ Arthur teamster b 95 Willard
 - “ Arthur C electrician and lock-
smith 27 William h 39 Bed-
ford [amore
 - “ Arthur L glasscutter b 121 Syc-
 - “ Augustus plumber h 222 Pleasant
 - “ Bella widow Smith weaver h r
163 Coggeshall [196 Hawthorn
 - “ Bernard P (B P Smith & Co) b
 - “ Bertrand J salesman b 67 Larch
 - “ Betsey widow Francis b 285 Park
 - “ Blanche A b 154 Mill
 - “ Bradford h 83 Willis
- SMITH BROS Inc** Joseph T Smith
pres, James F Smith treas, ice
mfrs 777-785 Purchase, brew-
ery Coggeshall st and at R R
See page 1039
- “ Burton F eyeletmaker h 403
Pleasant

SMITH B F CONSTRUCTION CO

contractors and builders Five
Cents Savings Bank bldg and
22 Mason Pawtucket R I See
page 20

SMITH B F & CO Inc artesian wells
38 Oliver Boston See page
24

- “ B P & Co (Bernard P Smith and
James F Cotter) liquors 31-37
Delano
- “ Carlton W clerk 116 Dartmouth
b 203 Acushnet av [Larch
- “ Catherine M widow Oliver h 67
- “ Charles crossing tender bds 145
Church [mut av
- “ Charles D gardener b 35 Shaw-
- “ Charles F police h 174 Summer
- “ Charles H clerk h 25 Bedford
- “ Charles H shoe nailer h 249 Hill-
man [ton h 367 do
- “ Charles L hairdresser 365 Kemp-
- “ Charles N compositor Standard
rms 151 Middle
- “ Charles R drillmaker h 729 Allen
- “ Charles T druggist 721 S Water
h 202 Orchard [73 Willis
- “ Charles W baker 92 Walden h
- “ Charles W draughtsman h 1 Bay
- “ Charles W laborer 144 S Water
h 140 Shawmut av
- “ Charlotte died Sept 11 1911
- “ Chrissie telephone operator b 100
Chestnut [bldg b 517 Cottage
- “ Clara T bookkeeper 14 Clifford
- “ Clarence R carpenter h 315 Chan-
cery [ie h 355 County
- “ Clarence Sydney master mechan-
- “ Claude C boys' see Y M C A
h 41 Pierce [mouth
- “ Clifton E student bds 12 Dart-
- “ Daniel fireman h 303 Sawyer
- “ Daniel fireman b 29 Main
- “ Daniel H foreman h 56 Fourth
- “ David operative h 1036 Acush-
net av [av
- “ David A polisher h 35 Shawmut

To do things right you must be taught. Our instructors can do it.

Kinyon's Commercial School

Odd Fellows Bldg., Cor. William and Pleasant Sts., New Bedford, Mass.

BAY STATE CHAIR COMPANY

A. P. FOSTER, Prop.

Furniture Repairing in all its Branches

Cabinet Work, Staining, Polishing, Upholstering.

42 North Water St.,

Bell Telephone, 1081

New Bedford, Mass.

NEW BEDFORD [1912] DIRECTORY

821

Smith

- ** David J Mrs b 22 W Trinity
- ** D Harrison clerk 100 William h
163 Campbell
- ** Ebenezer weaver h 198 Nash rd
- ** Edith dressmaker b 45 Emerson
(S) [chase b 63 Pleasant
- ** Edith S stenographer 36 Pur-
- ** Edmund B b 283 Union
- ** Edward spinner b 52 Morton ct
- ** Edward weaver h 87 Dunbar
- ** Edward B h 213 Orchard
- ** Edward F salesman 106 Front b
162 North
- ** Edward M salesman Greene &
Wood h at S Dartmouth
- ** Edward T city laborer h 23 Ash
(S) [215 Weld
- ** Edward T mgr 80 Purchase rms
- ** Elias G salesman 188 N Water
h 162 North [den
- ** Elias G Jr machinist bds 90 Wal-
- ** Elinor E widow h 712 Kempton
- ** Elizabeth (219 Acushnet av) died
Sept 11 1911
- ** Elizabeth asst at Public Library
b 372 Cottage [Maxfield
- ** Elizabeth widow Jesse h 236
- ** Elizabeth widow William h 232
Field [161 Middle
- ** Elizabeth E Mrs dressmaker h
- ** Elizabeth J h 89 Bedford
- ** Ella C died June 23 1912
- ** Ellen widow Urban h 229 Acush-
- ** Ellen widow William J h 154
Bedford
- ** Ellen L widow George A b 81
Bedford
- ** Ellen M h 89 Bedford
- ** Emma widow John K h 1505 Acush-
- ** Everett L clerk b 200 Clifford
- ** Florence see Y W C A rms 288
Union [rd
- ** Francis J twister b 93 Belleville
- ** Francis N G chief clerk 57 N
Second h 68 Parker [82 Elm
- ** Frank agent 140 Purchase rms

Smith

- ** Frank clerk b 126 David
- ** Frank driver b 36 North
- ** Frank foreman b 99 South
- ** Frank salesman 46 Purchase h
233 North [h 532 Rivet
- ** Frank Jr blacksmith 411 Bolton
- ** Frank C died Nov 5 1911
- ** Frank C plumber 28 N Water
h at Dartmouth
- ** Frank E iron molder h 9 Belford
- ** Franklin W variety 203 Acush-
- ** Fred E died Jan 8 1912
- ** Fred W speeder tender h 131 Ce-
- ** Gasper E cashier 385 Acushnet
dar Grove [av rms Y M C A
- ** George fixer b 50 Ellen
- ** George machinist h 117 Mott
- ** George (overseer) rem to Boston
- ** George teamster h 239 Field
- ** George weaver h 5 Howland Vil-
- ** George weaver h 203 Weld
lage
- ** George H bookkeeper Quissett
Mill b 184 Washington
- ** George H drillworker b 44
Briggs
- ** George K weaver b 545 Cottage
- ** George T gas fitter 125 Middle h
107 Cedar [h 76 Mt Pleasant
- ** George W inspector U St Ry Co
- ** Gertrude nurse bds 208 County
- ** Gertrude W h 355 County
- ** Gladys Mrs clerk 372 Kempton
h cor Mill and Cottage
- ** Gladys A stenographer 37 Pur-
- ** Gordon C baker h 36 Linden
chase rm 28 b Bedford st
- ** Grace D nurse b 27 Chestnut
- ** Hannah A h 89 Bedford
- ** Hannah F widow Frank a 263
Acushnet avenue [yer
- ** Harriet widow James h 290 Saw-
- ** Harry apprentice 216 Acushnet
bds 164 David [Summer
- ** Harry A foreman st dept h 186
- ** Hartley drill worker h 30 Clark

Office Phones.

ALDEGE CHAUSSE'

Res. Phones.

Bell 8013

FUNERAL DIRECTOR AND EMBALMER

Bell 8112-M

Auto. 2163

PRIVATE AMBULANCE SERVICE
386 NORTH FRONT STREET

Auto. 2151

WILLIAM H. MUDGE

SANITARY PLUMBING, HOT WATER AND HOT AIR HEATING

I install Gas Automatic Heaters, Also Water Systems for Country places
157 ACUSHNET AVE., BELL AND AUTO. PHONES NEW BEDFORD

822

NEW BEDFORD [1912] DIRECTORY

Smith

- " Helen widow Henry W h 27 Seventh
- " Helen H teacher H A Kempton school bds 27 Chestnut
- " Helen J telephone operator 57 N Second bds 73 Willis
- " Helena E telephone operator 57 N Second bds 236 Maxfield
- " Henrietta B rem to Taunton
- " Henry h 130 Crapo
- " Henry iceman h 541 Acushnet av
- " Henry liquors 572 N Front h 140 Davis
- " Henry died April 21 1912
- " Henry B sub postal clerk b 12 Dartmouth
- " Henry C fireman h 56 Merrimac
- " Henry M steward h 5 Fifth
- " Henry W watchman Potomska Mills h 184 Washington
- " Henry P shoemaker b 51 Mill rd
- " Herbert clerk 98 Allen h 10 Clay
- " Herbert deck hand h 160 State
- " Herbert fixer b 126 David
- " Herbert weaver b 30 McGurk
- " Herbert E mill hand b 14 Studley
- " Hilda mill hand bds 44 Briggs
- " Hiram letter carrier h 553 Union
- " Holland clerk h 203 Weld
- " Howard student b r 729 Allen
- " Howard weaver h 91 Brock av
- " Howard T foreman 128 Pleasant h 42 Campbell [Summer
- " Howard U lunch 220 Union h 46
- " Ida M Mrs stenographer First National Bank b 83 Sycamore
- " Ira Allen B h 163 Cottage [rd
- " Isabella widow Alfred b 51 Mill
- " James h 178 Cedar
- " James bds 369 Maxfield
- " James (Cassidy & Smith) 1271 Acushnet av b 171 Dean
- " James carder bds 21 Salisbury
- " James driver 214 S Water b's 954 do

Smith

- " James fixer h 146 Holly
- " James machinist 14 Fifth b 236 Maxfield [Fourth
- " James metal spinner h 225
- " James operative b 494 Coggeshall [17 Reynolds
- " James sexton St Mary's church b
- " James spinner h 87 Washington
- " James teamster h 954 S Water
- " James F treas 779 Purchase h 196 Hawthorn
- " Jane P Mrs h 22 West Trinity
- " Jennie bds 154 Mill [Smith
- " Jennie R widow George L b 174
- " Jessie widow Ralph b 95 Linden
- " Jessie M Mrs supt 84 Spring rms 8 Eighth [Franklin
- " John machinist 8 Seneca bds 7
- " John mule spinner h 440 River
- " John spinner bds 146 Holly
- " John weaver 276 Coggeshall
- " John A teamster h 86 Bay
- " John Howard salesman b rear 729 Allen [Bethel
- " John H h 610 Purchase
- " John H barber 77 Union b 4 Bethel [Grimmell
- " John H clerk 50 N Second h 202
- " John L carpenter b 67 Coffin av
- " John P laborer h 62 Peckham
- " John R clerk P O h 42 Pierce
- " John S gardener h 14 Studley
- " John S Jr bds 14 Studley
- " Joseph b 13 Hampton road
- " Joseph B overseer Whitman Mills h 143 State [rd
- " Joseph G mill hand h 110 Nash
- " Joseph H h 164 Durfee
- " Joseph T pres 779 Purchase h 717 County
- " Joseph V fixer h 126 David
- " Josephine C widow Henry h 340 Middle
- " Julia A teacher Betsy B Winslow school b 213 Orchard (S)
- " Julia G student b 517 Cottage

"SATISFACTION OR YOUR MONEY BACK"

THE MOTTO OF

Lawton's Three Big Rexall Drug Stores

YOU CAN ALWAYS GET IT HERE

E. T. DESAULNIERS

102 WELD ST.,

HIGH CLASS
WATCH AND JEWELRY REPAIRING
AT MODERATE PRICES

NEW BEDFORD [1912] DIRECTORY

823

Smith

- " Julia L dressmaker h 84 Rockland
- " Julius farm hand b r 729 Allen
- " J Henry advertising solicitor rms 2 Seventh
- " J Herbert clerk Mechanics National Bank h 209 Maple
- " Leonard D fisherman rms 83 Fourth [mont
- " Leonora A Mrs nurse h 55 Tre-
- " Lewis fixer b 126 David
- " Lottie Mrs h 59 S Second
- " Louisa R widow John h 140 N Second [h 98 State
- " Lucius D paymaster Kilburn Mill
- " Lucretia N teacher High school b 500 Cottage [Pleasant
- " Lydia E widow Sydney h 334
- " Lyman R agent 186 Purchase rms 113 Kempton
- " Madeline F bds 72 North [av
- " Manuel painter h 205 Acushnet
- " Margaret V milliner 185 Union b 67 Lareh
- " Mary Mrs weaver h 164 Davis
- " Mary widow h 624 First
- " Mary A h 494 Coggeshall
- " Mary A dressmaker 45 Emerson (S) h do
- " Mary A Mrs h 184 Myrtle
- " Mary A widow Edward h 45 Emerson (S) [Dean
- " Mary A widow Joseph B h 187
- " Mary A widow Michael E h 517 Cottage
- " Mary B Mrs b 126 Hawthorn
- " Mary C b 517 Cottage [Fifth
- " Mary E widow Henry R bds 5
- " Mary E widow Joseph B h 464 S Second [do
- " Mary E milliner 172 Fourth bds
- " Mary Louise music teacher 79 North h do
- " Mary L Mrs h 213½ S Front

Smith

- " Mary P widow Philips h 93 Belleville rd [Grinnell
- " Mary W widow Theophilus h 202
- " Michael bartender h 189 Hathaway [Shawmut av
- " Minnie E widow Maurice h 208
- " Mitchell city teamster h 384 Court
- " Nat C architect 97 William rms 400-401 h Howland court cor Cherry
- " Patrick laborer h 598 Cottage
- " Patrick laborer b r 781 Purchase
- " Patrick Jr carpenter b 598 Cottage [h 340 Middle
- " Percival C elevatorman Times
- " Peter B h 740 Kempton
- " Philip twister b 206 State
- " Preston farmer b 121 Willow
- " Rhodes loom fixer h 68 Hathaway
- " Richard clerk yard master's office R R depot h 1086 Acushnet av
- " Richard fixer h 296 Tinkham
- " Richard weaver h 190 Brook av
- " Robert helper 514 County b 384 Court [nut
- " Russell operative bds 109 Chest-
- " Ruth widow Henry h 372 Cottage
- " Sam spinner h 24 Pearl
- " Samuel fixer h 11 Merrill
- " Samuel A h 1090 Acushnet av
- " Samuel J (Burke & Smith) grocers 556 Kempton h 219 North
- " Sarah h 56 Merrimac [more
- " Sarah F widow Levi h 75 Syc-
- " Sarah L Mrs b 114 Seventh
- " Shubael D h 81 Mill
- " Sidney F clerk b 27 Chestnut
- " Sophia Mrs operative h rear 61 Belleville rd
- " Stephen W h 355 County
- " Susan nurse b 208 County
- " Susan widow Alden h 403 Pleasant [Purchase
- " Susan widow Alden D h 688

GLOBE

DYE HOUSE 220 SHAWMUT AVE.

J. N. J. LONHOLDT, Prop. Telephones, Bell 1872 - 1873, Auto. 2365 Goods called for and Delivered
Down town Office, 52 Pleasant St., Room 1 North End Office, 1014 Acushnet Ave.

**Stucco
Work****JAMES J. MOORE****Contractor
and Builder**

125 OAK STREET,

Bell Telephone, 791

NEW BEDFORD, MASS.

824

NEW BEDFORD [1912] DIRECTORY

Smith

- .. Sydney clerk b 20 Reynolds
- .. Thomas fixer b 1505 Acushnet av
- .. Thomas laborer h 371 Hillman
- .. Thomas mule spinner h 88 Covell
- .. Thomas twister tender h 24 Myrtle
- .. Thomas weaver h 55 Hemlock
- .. Thomas weaver h 395 Bowditch
- .. Thomas E sampler Wamsutta Mill b 93 Belleville rd
- .. Timothy P laborer b 980 County
- .. Tully C motorman h 412 Cedar
- .. Victor W carpenter h 154 Mill
- .. Violet E needle setter 32 Fourth b 154 Mill
- .. Walter loom fixer h 91 Jouvett
- .. Walter C driver b 162 North
- .. Walter K bookkeeper Whitman Mills h 585 Union
- .. Walter O moving picture operator 822 Purchase b 12 Dartmouth [sant
- .. Wilfred carpenter b 531 Mt Pleasant
- .. Willard N foreman h 436 Sawyer
- .. William changer over b 198 Nash rd
- .. William laborer b 30 McGurk
- .. William laborer b 189 Hathaway
- .. William plumber's helper 126 Acushnet av b 164 David
- .. William porter 100 William bds 21 Ash (S)
- .. William second hand h 44 Briggs
- .. William spinner b 1505 Acushnet av
- .. William spinning principal N B T school h 100 Chestnut
- .. William variety 1666 Acushnet av and real estate 1668 do h do
- .. William weaver b 25 Viall
- .. William Jr weaver b 30 McGurk
- .. William A L liquors 124 Purchase h 20 Emerson (S) [Fifth
- .. William Borden glasscenter h 55½
- .. William B lawyer 1 Masonic bldg h 12 Dartmouth [Richmond
- .. William C H letter carrier h 81

Smith

- .. William E h 278 Palmer
- .. William E (N B Steam Dye House) 53 William h 29 Arch
- .. William H foreman st dept b 310 Park
- .. William H rem to Boston
- .. William H twister h 29 E French av [Purchase
- .. William H C pianist rms 209
- .. William J asst supt The Common h 40 Ash (S) [(S)
- .. William M operative h 21 Ash
- .. William P solderer b 137 Acushnet av
- .. Willis P photographic supplies 134 Pleasant b 91 Willis
- .. Wilson clerk 1130 Acushnet av h 187 Dean [h r 729 Allen
- .. Winchester R foreman 123 Front
- .. see Schmidt, Smyth and Smythe
- .. Smithson Tom foreman h 121 Hathaway [av h 76 Thomas
- .. Smolee John tailor 356 Acushnet
- .. Smolla Frank mill hand h 20 Howard
- .. Powell carder h 11 Fulton et
- .. Smyth Fred R overseer h 68 Willis
- .. Hugh J Rev pastor St Lawrence Catholic church h 110 Summer
- .. Smythe Frederick C overseer Nathawena Mill h 68 Willis
- .. Snailham Florence N clerk 8 Fifth b 53 Rounds [53 Rounds
- .. Lillian stenographer 8 Fifth bds
- .. Walter W letter carrier h 53 Rounds [203 Tinkham
- .. Snape Margaret widow James h rear
- .. Snay Malvina operative b 25 Morton et
- .. Snedden George supt Grinnell Mfg Corp h 759 County [County
- .. Jennie W stenographer bds 759
- .. May S stenographer b 759 County [at S Dartmouth
- .. Snell Charles H shipper 14 Wall h
- .. David A h 215 Mt Pleasant

PELEG H. SHERMAN 506 COUNTY ST.**FUNERAL DIRECTOR AND EMBALMER**OFFICE PHONES.
Bell 690-W. Auto. 1305RESIDENCE PHONES
Bell 690-R. Auto. 1306

OVER ONE HUNDRED AND FIFTY VARIETIES
of Delicious Biscuits are Manufactured at Our Factory
on the "HILL SIDE"

SNELL & SIMPSON BISCUIT CO. Office and Factory
(Superior Biscuits) **ADAMS STREET, CITY**

NEW BEDFORD [1912] DIRECTORY

825

Snell

- .. Ernest L druggist 133 Ruth and clerk P O station 15 h 131 County [len
 - .. Frederick A carpenter h 411 Al-
 - .. George A Jr conductor h 10 Col- lins [County
 - .. Julia A widow Moses L h 131
 - .. Myra G clerk 125 Middle b 101 Mt Pleasant [ant
 - .. Walter R clerk b 101 Mt Pleas-
 - .. William G mgr 58 Adams h 101 Mt Pleasant
 - .. William L insurance agent 37 Purchase rm 23 h 59 Foster
- SNELL & SIMPSON BISCUIT CO**
58 Adams See top lines
- Sneyder Charles boilermaker rms 12 S Second
- Snow** Alban C real estate h 56 Elm
- .. Arthur A shipping clerk h 118 Fair
 - .. Charles H clerk 100 Fifth h 512 Kempton [b 42 S Sixth
 - .. Charles H clerk 213 Acushnet av
 - .. Charles M carpenter 3 E Pope h at Freetown [chard (S)
 - .. Constance and Agatha b 115 Or-
 - .. Daniel H teamster h 25 Elm
 - .. Frederick L (Driscoll, Church & Hall) 84 Union h 287 Kempton
 - .. George H clerk 145 Union h 57 S Second [Locust
 - .. Georgiana widow Otis B h 135
 - .. Henry K mgr 350 S Second h 52 Maple
 - .. Herbert h Phillips rd
 - .. Isaber M and Helen T h 137 Hawthorn
 - .. James S removed from city
 - .. John A h 192 Washington
 - .. Joshua T bds 68 Parker
 - .. Lester W bds 192 Washington
 - .. Loum merchant 37 Purchase rm 7 and pres N B Five Cents Savings Bank h 168 Hawthorn

Snow

- .. Loum Jr auditor 37 Purchase rm 7 h 581 Union
 - .. Mary W teacher 11 A Kempton school b 68 Parker [Bedford
 - .. Olive H widow Andrew h 81
 - .. Otis B died Sept 6 1911
 - .. Rhoda A chiropodist 82 Elm h do
 - .. Russell drillworker h 830 County
 - .. Sarah Hunt widow Robert h 115 Orchard (S)
 - .. Susan S died Aug 8 1911
 - .. William H manager 125 Middle bds Parker House [ent
 - .. William J clerk h 82 Independ- Snyder Andrew weaver h 153 Col- lette
 - .. Byron P (Blaisdell & Snyder) 956 Acushnet av h 71 Willis
 - .. Charles h 46 Richmond
 - .. Charles S helper b 46 Richmond
 - .. Edith B telephone operator b 300 County [man
 - .. Etta H housekeeper b 111 Hill-
 - .. Peter H foreman 100 Fifth h 179 Fourth
 - .. William loom fixer b 43 Beetle
 - .. see Schneider [Acushnet av
- Soares Amol insurance agent h 97
- .. Antone h 56 Katharine
 - .. Antone operative h Jenkins st
 - .. Eugene harnessmaker 154 Acu- shnet av h 22 Bourne [av
 - .. Eugene M carpenter b 194 Coffin
 - .. E M insurance agent 97 Wil- liam rn 311 h 97 Acushnet av
 - .. Fanny Mrs h 399 First
 - .. Frank operative h 235 Rivet
 - .. John laborer h 8½ Griffin
 - .. John operative b 186 Cove
 - .. John F clerk 45 School h 53 do
 - .. Joseph carpenter h Jenkins st
 - .. Joseph farmer Almsouse h do
 - .. Joseph laborer h 20 County
 - .. Joseph laborer b 64 Acushnet av
 - .. Joseph laborer h 90 Grinnell
 - .. Manuel laborer b 46 Emerson

STEIGER-DUDGEON CO.

"The WOMAN'S Store"

Tel. Bell 82 & 83, Branches connecting all Depts.
" " 160 For Office Only. Auto. 1211

**EVERYTHING FOR
WOMEN'S WEAR
AT ALL SEASONS**

GREENE & WOOD

Every Kind of LUMBER

AND MILL WORK
PINE STREET, off So. WATER STREET, NEW BEDFORD

826

NEW BEDFORD [1912] DIRECTORY

Soares

- .. Manuel mill hand h 8 Mulberry
- .. Manuel A teamster h 22 Bourne
- .. Manuel S asst janitor 246½ Union b 59 Crapo [shall
- .. Manuel S operative h 381 Cogges
- .. Maria L mill hand b 363 Orchard (S) [Fitt
- .. Marie clerk 185 Union b 191
- .. Urban weaver h 166½ Grinnell
- .. Victorino J painter h 32 Grant
- Sobel Sadie Mrs fruit 292 Cedar Grove h do [ell
- Sobiral Antone operative h 49 Mitchell
- Soddy William operative h 289 Coffin avenue [h 36 Howard
- Soforeno Jacob tailor 21 Arcade blk
- Sola William mill hand b 67 Coffin av
- Solanti Louis removed from city
- Sollaway Abraham variety 108 Blackmer h do [Maxfield
- Sommers Angie widow Frank h 81
- .. Frank W died June 21 1912
- .. William A reedmaker bds 81 Maxfield
- .. see Summers
- Sonenberg George E clerk 14 N Sixth bds 120 Sycamore
- Soper Christine Mrs b 900 Kempton
- .. Esther widow h 125 Rivet
- Sorelle Donald removed to Acushnet
- .. Joseph bds 200 Collette
- .. Joseph (149 Phillips av) rem to Acushnet
- .. Lucy A bookkeeper 1516 Acushnet av bds at Acushnet [Fair
- Sorenson Peter S glassentter h 127
- Sorto Manuel S laborer h 564 S Water [Water
- .. Manuel S Jr engineer b 564 S
- Sossenville Alfred F h 396 N Front
- .. George operative bds 154 Cedar Grove [[Cedar Grove
- .. Lemina widow Joseph h 154
- Soucier Paul mason h 22 Jean
- Soney Alexander carpenter h 88 Ruth [shnet av
- .. Andre R R foreman h 2473 Acu-

Soucy

- .. Arthur shoemaker b 108 Austin
- .. Arthur weaver b 60 Tallman
- .. Clovis operative b 2473 Acushnet avenue
- .. Eugene operative b 60 Tallman
- .. Harvey third hand b 60 Tallman
- .. John B overseer Nonquitt Spinning Co h 1016 Acushnet av
- .. Joseph spinner h 108 Austin
- .. Joseph N loomfixer h 178 Dean
- .. Oliver carpenter h 60 Tallman
- .. Omer spinner h 347 N Front
- .. see Saucier
- Souney Laurent weaver h 172 Dean
- Soulard Arthur baker h 61 Bullard
- Soule Ernest L molder 159 N Second h 67 Foster [chase
- .. Everett W foreman h 501 Pur-
- .. George A teamster h 147 Cedar
- .. George A Jr driver b 147 Cedar
- .. Herbert L chauffeur h 45 Richmond
- .. Herbert T agent h 26 Hillman
- .. Herman A bds 169 Union
- .. Lydia W dressmaker 111 Hillman bds do [Acushnet av
- .. Mary L widow Stephen H h 3277
- .. Mill cotton goods mfrs foot af Sawyer [Hillman
- .. Rebecca widow William bds 134
- .. Robert F farmer h 36 Liberty
- .. Rufus A collector of customs office Custom House and pres Soule Mill, Nield Mfg Corp and pres City Mfg Co h 12 Eighth [h do
- .. Thomas H decorator 169 Union
- .. T H Mrs prop The Sheldon 169 Union
- .. William A died June 13 1912
- .. see Sowle [N Front
- Souliere Alfred speeder tender b 530
- .. Matilda widow Desire h 530 N Front
- Sousa Frank carder b 98 Blackmer
- .. John J plumber h 38 Park

COAL AND WOOD

F. T. AKIN & COMPANY

Walnut, cor. Water, 84 Pleasant St., 1218 Acushnet Av.
129 COVE STREET, WHF. FOOT OF COFFIN ST.

CRIPPLES and people that can not find ready made SHOES to fit them, will end all feet trouble by having them made at

CUSHING & BOUCHER
SUCCESSORS TO SCHULER BROS

76-78 PURCHASE STREET

NEW BEDFORD [1912] DIRECTORY

827

Sousa

- .. Joseph mill hand b 39 Mitchell
- SOUTH DARTMOUTH EXPRESS**
office 16 N Sixth also Bridge
S Dartmouth See page 1013
- Southern Mass Telephone Co The 57
N Second auditing dept 8 Fifth
- Southwick Herbert machinist rms 230
Union
- Southwood James operative bds 9
Grandfield [Brock av
- Southworth Albert operative h 160
.. Alice A widow Mark h 151 David
- .. Amanda M Mrs h 155 Purchase
- .. Christopher helper 745 Purchase
b 151 David
- .. Eli weaver h 167 Richmond
- .. George fixer h 171 Richmond [vid
- .. Gilbert mule spinner h 151 Da-
- .. Isabell stenographer b 151 David
- .. James helper rms American
House, Arcade bldg
- .. James laborer b 9 Grandfield
- .. Richard spinner h 47 Fowditch
- .. Robert operative h 337 Earle
- .. Robert spinner h 88 Belleville rd
- .. Samuel mule spinner h 285 Acushnet av
- .. Simeon fixer h 1631 Acushnet av
- .. William loom fixer h 180 Brock
av

Souza Adelino operative h 87 Mosher

- .. Albert operative h 148 Belleville
av [Dartmouth
- .. Alfred cooper W F Nye h at
- .. Amelia dressmaker 143 Mill h do
- .. Annie housekeeper Aquidneck st
- .. Antone cooper h 21 Spooner
- .. Antone fisherman h 32 St John
- .. Antone fisherman h 104 Mosher
- .. Antone fixer h 509 Rivet
- .. Antone laborer h 181 Belleville av
- .. Antone laborer h 199 Fourth
- .. Antone laborer h 507 S Second
- .. Antone mill hand h 493 Belleville
av [lane
- .. Antone operative h 5 Maiden

Souza

- .. Antone operative h 17 Cotter
- .. Antone operative h 17 Mitchell
- .. Antone B mill hand h 78 Swift
- .. Antone M operative h 47 Crapo
- .. Antone R grocer 9 Mitchell h 21
do
- .. Antone S engineer h 104 South
- .. Arthur E fireman Hose No 2 h
785 County
- .. August carpenter h 23 Hyaecinth
- .. August fisherman h 57 Crapo [av
- .. August spinner h 127 Belleville
- .. Augusto insurance agent 97 Wil-
- .. liam rm 311 h at Fairhaven
- .. Bent carpenter h 80 Sagamore
- .. Corrine laborer b 296 Dartmouth
- .. Delvina h 103 Davis
- .. Deolina h 158 Crapo [Kane
- .. Domingos A drillmaker h 30
- .. Emma h 143 Mill [son
- .. Ernest clerk 133 County h 56 Nel-
- .. Eva clerk h 260 Fourth [ney
- .. Fortunato operative h 168 Bon-
- .. Frank fisherman h 56 Nelson
- .. Frank laborer h 26 Hall
- .. Frank laborer h 70 Nelson
- .. Frank laborer h 101 Cedar
- .. Frank laborer h 216 S Front
- .. Frank mill hand h 80 Hope
- .. Frank operative h 85 Winsor
- .. Frank ropemaker h 197 Elm
- .. Frank E mill hand b 27 Dun-
- .. bar [120 Thompson
- .. Frank E shipper 311 S Water b
- .. Frank N mill hand b 107 Bates
- .. Frank S (Pearl Wet Wash Laun-
- .. dry) h 16 Bentley
- .. Frank S weaver h 299 S Front
- .. Helen Mrs b 886 County
- .. Henry carpenter h 1 Independent
- .. Henry fisherman h 102 S Water
- .. Henry fisherman h 56 Nelson
- .. Henry laborer h 111 Sagamore
- .. Jackson oiler h 142 Acushnet av
- .. James carpenter h 171 Bonney
- .. James R clerk b 499 Rivet

Don't dream of what you are going to do! Go and do it.

Kinyon's Short-hand School

Odd Fellows Bldg., Cor. William and Pleasant Sts., New Bedford, Mass.

Horace A. Fitch

ALL KINDS OF
Electrical Work
HOUSES WIRED FOR SAFETY AND CONVENIENCE

828

NEW BEDFORD [1912] DIRECTORY

Souza

- “ Joaquim drillmaker b 76 Acushnet av [av
- “ John drillmaker b 76 Acushnet
- “ John fisherman h 13 Rivet
- “ John laborer h 3 Hyacinth
- “ John laborer h 179 Acushnet av
- “ John mill hand b 72 Earle
- “ John operative h 35 Mitchell
- “ John operative h 672 S Water
- “ John oiler U St Ry Co power station b 42 Division
- “ John operative h 49 Larch
- “ John operative h 162 Bonney
- “ John painter h 264 S Second
- “ John shoemaker 639 S Water h do
- “ John teamster h 544 S Water
- “ John E operative h 60 Howland
- “ John M clerk h 281 Orchard (S)
- “ John M painter h 109 Fruit
- “ John M D painter h 176 Cedar
- “ Jose rem from city
- “ Joseph carder h 85 Cove rd
- “ Joseph carpenter h 58 Short
- “ Joseph driver 12 School b 104 Mosher
- “ Joseph engineer 97 William h at Fairhaven [County
- “ Joseph grocer 243 State h 824
- “ Joseph laborer h 115 Field
- “ Joseph laborer h 148 Belleville av
- “ Joseph laborer h 282 S Second
- “ Joseph laborer h 391 S Second
- “ Joseph laborer h 371 S Second
- “ Joseph mill hand h 35 Briggs
- “ Joseph mill hand h 68 Blackmer
- “ Joseph mill hand h 107 Bates av
- “ Joseph mill hand h 237 Coggeshall [shall
- “ Joseph mill hand h 175 Coggeshall
- “ Joseph mill hand b 26 Babbitt
- “ Joseph speeder tender h 185 Division
- “ Joseph teamster b 42 Scott
- “ Joseph teamster 99 Front
- “ Joseph E laborer h 112 S Second

Souza

- “ Joseph F driver 42 Fourth b 504 Bolton
- “ Joseph J mill hand h 87 Briggs
- “ Joseph L liquors 37 Howland h 194 County
- “ Joseph M laborer h 42 Scott
- “ Joseph M mill hand h 452 S Second [h 171 Bonner
- “ Joseph M de compositor Standard
- “ Joseph O laborer h 11 Griffin
- “ Joseph S drillworker h 499 Bolton [son
- “ Joseph V papermaker h 56 Nelson
- “ Julius operative h 218 Acushnet av [Thompson
- “ Lawrence de employee P Co h 120
- “ Louisa A Mrs operative h 336 S Front
- “ Manuel h 48 Nelson
- “ Manuel clerk 37 Delano h 115 Field [Dartmouth
- “ Manuel driver 45 School h at S
- “ Manuel driver 386 Acushnet av
- “ Manuel fireman h 52 Nelson
- “ Manuel fireman h 74 Mosher
- “ Manuel laborer h 18 Bourne
- “ Manuel laborer h 5 Mitchell
- “ Manuel laborer h 149 Field
- “ Manuel laborer h 190 Bonney
- “ Manuel laborer h 475 First
- “ Manuel laborer h 86 Potomska
- “ Manuel laborer b 27 Mitchell
- “ Manuel laborer b 127 Belleville avenue
- “ Manuel mariner h 445 S Water
- “ Manuel mill hand b 349 Belleville avenue
- “ Manuel operative h 17 Silva [av
- “ Manuel operative h 202 Belleville
- “ Manuel operative h 407 S Water
- “ Manuel operative h 512 S Water
- “ Manuel operative b 32 Holly
- “ Manuel operative b 36 Sagamore
- “ Manuel operative b 131 Crapo
- “ Manuel painter h 42 Division
- “ Manuel painter b 499 Rivet

Seek, and Ye Shall Find

the progressive man's advertisement in his local Directory. At your service when his goods are wanted



CASH OR CREDIT

DIAMONDS - WATCHES - JEWELRY

E. J. HODGDON

CUMMINGS BLDG.,

45 PURCHASE STREET

Up Stairs Opp. Waiting Station

NEW BEDFORD [1912] DIRECTORY

829

Souza

- “ Manuel speeder h 97 Coffin av
- “ Manuel F h 504 Eolton
- “ Manuel F shoe repairer 455 Rivet
h r 87 Larch [53 Fair
- “ Manuel G garage 349 S Second h
- “ Manuel H hairdresser 279 Rivet
- “ Manuel J died Aug 29 1912
- “ Manuel J laborer h 381 S Second
- “ Manuel L bowling 162 Acushnet
av b 161 do [av h 204 do
- “ Manuel M grocer 206 Belleville
- “ Manuel N mill hand b 107 Bates
- “ Manuel R painter h 146 Rockland
- “ Manuel S laborer b 72 Acushnet
avenue
- “ Marion C operative h 103 Mosher
- “ Marin laborer h 113 Rockland
- “ Mary Mrs h 118 S Second
- “ Mary Mrs h 161 S Second [av
- “ Mary Mrs spinner h 40 Acushnet
- “ Mary widow Frank h 194 Bonney
- “ Mary widow John h 499 Rivet
- “ Mary A teacher b 104 South
- “ Mary A widow D A h 207 Rivet
- “ Mary E widow Manuel h 128 S
Second
- “ Mary J b 281 Orchard (S)
- “ Mary P Mrs h 120 Thompson
- “ Matthew twister tender h 75
Acushnet av
- “ Michael fireman h 21 Margin
- “ Paul N laborer h r 288 S Second
- “ Philomena widow Antone bds 37
Swift
- “ Prime laborer h 127 Coffin av
- “ Rauldy M clerk 99 Potomska b 49
Larch
- “ Serino fisherman h 135 Field
- “ Virginio operative h 329 First
- “ Virginio A hairdresser 120 Mid-
dle h 21 Lombard
- “ Vita driver h 472 First
- “ William painter h 41 Page
- “ William S operative h 57 Crapo
- “ Zalmeida operative b 281 Orch-
ard (S)

- Sowerbutts Jane widow John h 29
Salisbury [h 70 Lombard
- Sowle Albert W at Pairpoint Corp
- “ Ann M widow Benjamin F h 86
Hillman
- “ Edwin P h 276 Kempton [chase
- “ Everett W foreman h 501 Pur-
“ Frank W clerk h 180 Newton
- “ Fred A mgr 1110 Acushnet av
h 509 Purchase
- “ Frederick D musician h 313 Orch-
ard (S) [Coffin av b 325 do
- “ Frederick H florist's asst 327
- “ Frederick L wall papers 123 Pur-
chase h 27 Lake
- “ Harry V removed to Somerville
- “ Herbert V florist 327 Coffin av h
325 do
- “ Isaac N teamster h 330 Cedar
- “ Laura A widow Frederick A b 63
Foster [(S)
- “ Lillian S clerk h 313 Orchard
- “ Lincoln G night editor Mercury
h 371 Park [Locust
- “ Maranda B widow Abel h 121
- “ Nathaniel P glass and mantles 51
William h 80 Morgan [Lombard
- “ Rachel C widow Albert bds 70
- “ Sarah F rms 3 Park pl [land
- “ Theodore B teamster h 51 Mait-
“ Walter E shoemaker h 186 North
- “ William H driver h 186 North
- “ see Soule [Coggeshall
- Spachman John machinist h 487
- Spade Ada I nurse rms 150 Middle
- Spaden Elizabeth A h 410 Kempton
- Spadessa John laborer b 5 Seneca
- “ Sylvia laborer h 5 Seneca
- Spafford Frank C motorman b 494
Acushnet av
- “ Lila housekeeper 42 Weld
- Spanoodis Anthony E restaurant 1136
Acushnet av rms 1117 do
- Spare Arthur F student b 183 Orch-
ard (S) [b 110 Park
- “ Chester V salesman 41 Purchase

Bonney, Folster & Co.,

The North End Dep't Store

WHERE YOU PAY LESS AND GET MORE

945-947 Acushnet Ave., New Bedford, Mass.

WE GIVE

J.A.

Green Trading
STAMPS



**When you learn the full use of your Directory,
you will appreciate its value as one of the
best tools in your business**



Spare

- “ John V treasurer 41 Purchase h 183 Orchard (S) [Purchase
- “ J V Dry Goods Co (The) 41
- “ Romeyn A b 183 Orchard (S)
- “ S Flora h 1 Seventh [David
- Sparling Archibald machinist b 151
- “ William D clerk 96 Brock av h 151 David

FRANK M SPARROW

Counsellor at Law
30 Purchase St
New Bedford, Mass
Telephone Connection

-
- Sparrow Frank M lawyer 30 Purchase h at Mattapoisett
 - “ Hiram F toolmaker 144 Front h 25 Buttonwood [Thompson
 - Speak Arthur ironworker h 173
 - “ James operative b 679 Purchase
 - “ Margaret Mrs h 679 Purchase
 - Speakman James reedmaker h 1036 Acushnet av [Ellis] 6 Purchase
 - Specialty Shoe Store (Dennis & Speeter Barney tailor 1 Cornell pl h do
 - “ David cigars h 1086 County
 - “ Jennie clerk 966 S Water bds 1 Cornell pl
 - “ Louis grocer 312 Coggeshall and mgr 1097 Acushnet av bds 1 Cornell place
 - Speight Arthur molder h 3 Rogers
 - “ Robert A molder h 3 Rogers
 - Speir John glasscutter b 40 Russell
 - Spellman Nelson T electrician U St Ry Co h 273 Cedar
 - Spence Ernest bartender h 161 Crapo

Spence

- “ John mill hand h 701 S Water
- Spencer Annie D widow Edward K h 42 Bedford
- “ Antone J salesman h 343 Middle
- “ Barbara widow James bds 451 Rivet
- “ Daisey Mrs h 221 S Water
- “ Edmund overseer Grinnell Mfg Co h 115 Willow
- “ Edward K died April 11 1912
- “ Ernest spinner h 161 Crapo
- “ Ezra b 400 Tarkilm Hill road
- “ Frederick J wood and coal 999 Purchase h do
- “ George h 2 E Dufree
- “ Hannah widow James b 359 Park
- “ Harry weaver b 180 Coffin av
- “ Hartley compositor Standard h 14 Parker [Mt Vernon
- “ Hartley 2nd letter carrier h 55
- “ James lodging h r 253 Coggeshall
- “ John W overseer Soule Mill h 400 Tarkilm Hill road
- “ Joseph spinner h 23 Potter [er
- “ Joseph N shuttlemaker h 11 Hom-
- “ Louis P foreman 6 Elm h 11 Homer [Acushnet av
- “ Priscilla widow William h 1140
- “ Richard drillmaker h 47 Roosevelt
- “ Samuel died May 21 1912 [Park
- “ Samuel R clerk Mercury h 359
- “ Sarah M widow Orin C h 377 Kempton
- “ Thomas lather b 310 Orchard
- “ Thomas weaver h 297 Earle
- “ Vida G bds 371 Chancery
- “ Walter G weigher City Coal Co h 40 Keene [net av
- “ William H joiner b 1140 Acush-
- Sperling Annie clerk 1021 S Water b 225 Acushnet av
- Sperry & Hutchinson Co (The) trading stamps 13 Pleasant [bell
- Spicer Ambrose laborer h 161 Camp-
- “ Benjamin F die maker h 32 Atlantic

HASKELL BROS. DEALERS IN

ICE

400 COURT STREET

TELEPHONE CONNECTION

NEW BEDFORD, MASS.

AUTOMOBILES TO LET

BERT A. VANCE
24 SYCAMORE STREET

5 & 7 Passenger Cars

DAY OR NIGHT

Telephones
Bell 3191-W, Auto. 3334

NEW BEDFORD [1912] DIRECTORY

831

Spicer

- .. Fred G eyeletmaker b 152 Smith
- .. Lizzie L widow William G h 151 Smith
- Spiller Bertha rms 35 Fifth
- Spindler Fannie clerk b 39 Hemlock
- .. Manuel J buffer h 39 Hemlock
- Spinner Annie E Mrs clerk b 324 Cedar [hook
- .. Joseph glassblower h 30 Holly-
- .. Joseph speeder tender h 476 S Second [Roekland
- Spinnett John P operative h 163
- Spinney Anna G bookkeeper h 324 Cedar [h 608 do
- .. Domingos J grocer 604 S Water
- .. Rauly clerk 602 S Water b 608 do
- Spirllet Adonise widow Louis b 270 Tinkham
- .. Alphonse weaver h 205 Clifford
- .. Eugene operative h 336 Nash rd
- .. Henry fixer h 126 Holly
- .. Joseph loomfixer h 278 Nash rd
- .. Jules weaver h 15 Edison
- .. Louis machinist h 270 Tinkham
- .. Nicholas mason h 126 Holly
- .. Paul weaver b 126 Holly
- Spiva Julien S jewelry 79 William h 431 Mill
- Splaine John H died March 31 1912
- .. Mary widow James h 863 County
- Spooner Abbie L widow J W b 31 Maitland [Acushnet av
- .. Albert F carpenter li 3304
- .. Alonzo driver b 183 Pleasant
- .. Alonzo W inspector N B W W h 3233 Acushnet av
- .. Arthur C constable 1 Municipal bldg h 182 Chaucery [av
- .. Byron H student b 3278 Acushnet
- .. Charles A overseer 131 Court b 323 Maxfield
- .. Charles F musical instruments 18 Purchase h 1 Park pl
- .. Charles F Jr teaming 2981 Acushnet av h do
- .. Charles S packer h 82 Thomas

Spooner

- .. Charles W overseer N B C Co h 323 Maxfield [Reed
- .. Charles W paper hanger h 389
- .. Clayton T clerk 97 Front b 3278 Acushnet av [3278 Acushnet av
- .. Clifton W plumber 903 County b
- .. Daniel A letter carrier 3913 Acushnet av h 3249 do [ics lane
- .. Edward C painter b 63 Mechan-
- .. Edward F ice 682 Kempton h do
- .. Edward O farmer h 682 Kempton
- .. Edwin E chauffeur h 96 Morgan
- .. Elizabeth widow C H Jr periodicals 650 Purchase h 652 do
- .. Ella F h 17 Maitland
- .. Florence M bookkeeper 20 North Sixth h 17 Maitland [High
- .. Frank clerk 100 William bds 60
- .. Frank molder 229 N Water h 208 Shawmut av [North
- .. Frank painter 34 Union h 366
- .. George C clerk 193 Purchase b 712 Kempton
- .. George F driver rms 60 High
- .. George H driver 16 N Second b at E Fairhaven
- .. Hannah E widow John A h 2949 Acushnet av [223 River rd
- .. Harriet B widow Joseph S h
- .. Harry foreman The Texas Co [ton
- .. Hattie A bookkeeper b 682 Kemp-
- .. Herbert M foreman b 29 Main
- .. James F engineer h 3313 Acushnet av
- .. James L died Jan 11 1912
- .. Job ice dealer h Phillips rd
- .. John Augustus carpenter h 3278 Acushnet av
- .. John C police b 183 Pleasant [av
- .. Lewis G mason h 3195 Acushnet
- .. Lester F inspector N B W W b 3278 Acushnet av
- .. Lucy A Mrs seamstress 41 Purchase b 69 Summer
- .. Lucy A widow Charles F h 2924 Acushnet av

J. G. NICHOLSON
LUMBER, SASH, DOORS and BLINDS
BOWDITCH STREET, NEW BEDFORD, MASS.



**The Directory to a buisness man is as essential
as a Dictionary to the student**



832

NEW BEDFORD [1912] DIRECTORY

Spooner

- “ Mabel B bookkeeper 87 Union b
62 Foster [Maitland
- “ Mary I; widow Frederick P h 17
- “ Oliver G farmer h 3167 Aenshnet
avenue
- “ Ralph b 205 Pleasant
- “ Roswell 2nd farmer h 2954 Aensh-
net av [Shawmut av
- “ Sarah A widow Charles H h 208
- “ Thomas A clerk rms 43 N Sixth
- “ Walter R deputy sheriff 31 Ma-
sonic bldg h at Aenshnet
- “ William A engineer N Y N H &
H R R h 15 Richmond
- “ William A machinist b 183 Pleas-
ant [Kempton
- “ William Elackman farmer b 682

SPOCNER WILLIAM E real estate
lates & Kirby bldg 52 Pleas-
ant tel 1497-5 h 183 do See
page 31

Spoor William speeder tender h 235
Sawyer [nolds

Spragg Arthur weaver h 11 Rey-
“ Gertrude Mrs clerk 41 Purchase
h 74 Parker

“ Herbert spinner h 74 Parker
“ Joseph spinner h 1071 County

Sprague Alice S b 57 State
“ G Leroy mgr h 315 Pleasant [av
“ Henry M driver h 920 Belleville
“ John third hand h 67 Emma

Spranger Joseph W removed to Prov-
idence R I [h 20 Shawmut av

Springer Meroy A widow George W
“ Temperance B widow Cornelius h
238 Conuty [do

Sprott George M mason 50 Cedar h
“ William B laborer b 121 Cedar

Spyropoulos Demetrius Rev h 61
Dean [47 S Second

Squire John P & Co pork products

Squires Annie M milliner b 321 Union
“ Finley H clerk 397 Kempton b 39
Cedar

“ Florence b 10 Spruce

Squires

- “ George T carpenter 191 Clinton
rms 3 Lincoln
- “ John A carpenter h 17 Ash (S)
- “ Lillian I clerk 40 Purchase bds
321 Union

“ Mary E Mrs h 321 Union
“ Whitfield crockery packer 36 Pur-
chase b 39 Cedar [h 39 Cedar
“ William C carpenter 191 Clinton
“ William W crockery packer 36
Purchase b 39 Cedar [Water

Sroefer Stanislaw mill hand h 477 S
Stables John W painter h 127 Ruth
Stackhouse Clarence D cotton 29 N
Water h 581 Union [Fourth
Stadler William acid mixer h 181
Stadtmuller Thomas mill hand h 841
Aenshnet av

Stafford George B grocer 60 Shaw-
mut av h 58 do [av b 58 do

“ Helen D bookkeeper 60 Shawmut
“ Lila Mrs b Weld Sq Hotel

“ Maud E teacher Thos R Rodman
school b 58 Shawmut av

Stahowiak Charles operative bds 24
Salisbury

“ Ulia Mrs h 24 Salisbury
Stamateloponlos James operative h 33
Tallman

Stanbridge Hiram C blacksmith
Aenshnet av near Lunds Cor-
ner b 159 Whitman

“ Katie B Mrs h 114 Grinnell
“ Winifred clerk 92½ Purchase b at
Aenshnet

Stancombe Ethel weaver h 261 Rivet
“ John R third hand h 261 Rivet

**STANDARD EAGLE POLISH
PRINTING CO** (Michael
Steinof) 157 N Front See page
1013

“ Evening and Sunday (The)
Pleasant cor Market

“ Motor Car Co 92-96 Pleasant
“ Oil Co of New York George H
Thompson mgr Fish Island

M. P. B. Silva & Son Paints, Oils and Glass

Sole Agents for Lucas Tinted Glass Paints

157 ACUSHNET AVENUE

Both Phones

NEW BEDFORD

**JAMES
J.
MOORE**

Up-to-Date Methods and Materials
EVERY DESCRIPTION OF CONSTRUCTION
ESTIMATES
Bell Telephone, 791
125 Oak St., New Bedford

**CONTRACTOR
AND
BUILDER**

NEW BEDFORD [1912] DIRECTORY

833

Standard

“ Ring Traveler Co George H Hed-
ges mgr 6 Elm
Stander John weaver h 819 S Water
Stanhof Catherine widow John h 19
Fulton et
Stanhope Ann widow b 31 Broek av
“ Herbert J laborer b 31 Broek av
Standish Bros h 20 S Sixth
“ Susan T widow Davis T h 38 Bay
Stanley Arthur B teacher High
school rms 35 Eighth [land
“ Charles A machinist b 131 Rock-
land [Whitman
“ Fred H master mechanic Acush-
net Mill h 393 Broek av
“ John B glasscutter h 131 Rock-
land [Whitman
“ John H insurance solicitor h 218
“ Martin K helper b 131 Rockland
“ Ned A dentist 3 Pleasant h 80
State [Walden
“ Tobias A agent 73 William h 71
Stansfield Alfred operative bds 10
Morton et
“ Eliza widow Paul h 10 Morton et
“ Henry spinner h 22 Viall [Spruce
Stanton Ann widow Michael h 61
“ Charity C widow Henry C h 350
Park [County
“ Edward laborer N B W W h 885
“ Eugene engineer b 61 Spruce
“ Frederick S music teacher 62
State h do
“ James electrician h 587 First
“ James engineer b 61 Spruce
“ James E Jr treas Acushnet Mill
Corp and Hathaway Mfg Co h
at Padanaram
“ John laborer h 123 Hemlock
“ John twister b 885 County
“ John weaver h 193 Hathaway
“ Martin J repairman U St Ry Co
h 885 County
Staples Alice E telephone operator 57
N Second b Union cor Tremont
“ Charles E machinist h 64 Forest
“ Clarissa S h 163 Maxfield

Staples

“ Ella h 312 Acushnet av
“ Emma G Mrs h 17 Arch
“ John W painter h 40 McGurk
“ Mary F teacher Acushnet avenue
school b 16 Fifth
“ Thomas S foreman h 179 Collette
“ Walter C motorman h 159 Hill-
man [Union
“ Willard F clerk Butler Mill b 500
“ William E letter carrier h 500
Union
Stapleton Michael h 255 County
Star Clothing Co (Isaac Margolis)
1262 Acushnet av
Stark John H operative b 290 Davis
“ Mary A widow John h 290 Davis
Starkie John electrician b 806 Belle-
ville av
“ John William painter h 77 Mt-
Pleasant [105 Hazard
“ Thomas C clerk 819 Purchase h
“ William weaver h 24 Howland
Village
“ William weaver b 171 Dean
Stavely Fannie mill hand b 76 Dean
Stead Robert driver 17 N Sixth [ley
Stearns Robert W twister h 42 Dud-
Stebbins Pierre carpenter h 82½ Nye
Steben Charles weaver b 168 Tink-
ham
“ Edward carpenter b 168 Tinkham
“ Joseph roofer b 168 Tinkham
“ Nazaire roofer b 168 Tinkham
“ Virgine widow Joseph h 168 Tink-
ham [Water
Stebben Issidore weaver b 859 S
Steekewich Charles J shoemaker 249
Cedar and 96 Ashland h 125
Willis [nell b do
Stedman Edna dressmaker 197 Grin-
Steele James E driver 255 Union h
379 Hillman
“ John died Aug 20 1911 [ant
“ Mary widow John H h 279 Pleas-
“ Percy laborer h 226 Cottage
“ Percy twister h 218 Whitman

PELEG H. SHERMAN

506 COUNTY ST.

FUNERAL DIRECTOR AND EMBALMER

OFFICE PHONES.
Bell 690-W. Auto. 1305

RESIDENCE PHONES
Bell 690-R. Auto. 1306

GREENE & WOOD

Every Kind of
LUMBER
AND MILL WORK

PINE STREET, off So. WATER STREET, NEW BEDFORD

834

NEW BEDFORD [1912] DIRECTORY

Steere Robert E master mechanic
Nashawena Mill [Phillips av
Stefanik Wojciech mill hand bds 7
Stefarawicz Joseph operative bds 28
Washburn [Butler
Steffin Albert designed P Corp h 162
Stefrani Joseph mill hand h 205 N
Front
Steiblin John weaver h 157 Hathaway
Steiger Albert pres 185 Union h at
Springfield

STEIGER DUDGEON CO dry goods
185-191 Union and 9 to 27 Pur-
chase See foot lines

STEINERT M & SONS CO The
pianos and organs 109 William
and 162 Boylston Boston See
page 97

STEINHOF MICHAEL (Standard
Eagle Polish Printing Co) and
hairdresser and interpreter 157
N Front h 23 Washburn See
page 1013

Stenson Catharine and Harriet h 124
Hemlock

“ John fisherman h 27 Rodney
“ Thomas laborer N B W W h 24
Winsor

Stepan Joseph carder h 10 Blackburn
Stepheniac Sebastian operative h 135
N Front [Cedar Grove

Stepheniac Mike operative bds 184
Stephens Henry A janitor Hosea M
Knowlton school h 1195 Rock-
dale av [avenue

“ Leroy A clerk b 1195 Rockdale
“ Percy overseer b 10 Jean
“ Thomas second hand h 10 Jean
“ Winston dentist 12 S Sixth h do
“ Winston B teacher b 12 S Sixth

Stephenson Alice bookkeeper bds 58
Washington

“ Annie Mrs h 58 Washington [av
“ Daniel C second hand h 293 Brock
“ David spinner h 84 S Sixth
“ Eliza Mrs h 173 Arnold

Stephenson

“ Elizabeth clerk 23 Purchase b 173
Arnold [tie
“ Ella clerk 182 Union b 22 Atlan-
“ Ella widow Thomas h 22 Atlantic
“ Emma L clerk b 173 Arnold
“ James A twister h 299 Tinkham
“ James M clerk b 173 Arnold
“ Jesse loomfixer b 240 Tinkham
“ John R twister h 68 Hall
“ Joseph baker b 58 Washington
“ Margaret S nurse 378 County h
r 338 Kempton [Summer
“ Thomas clerk 168 S Water h 127
“ Thomas W spinner b 58 Washing-
ton [city
“ William (bookkeeper) rem from
“ William B twister h 104 Rockland
“ see Stevenson

Ster Optical Co (Thomas P Payne)
opticians 224 Purchase

Sterio Elias mill hand b 72 Earle
Sterling Alfred designer Dartmouth
M Co h 11 Briggs

“ Reuben W overseer Kilburn Mill
h 219 Orchard

“ Walter second hand h 13 Social
Stern Isadore operative h 15 Howland
“ William grocer 407 S Water h
118 Acushnet av

Sterns Albert H clerk 1065 Acushnet
av b 87 Tallman [87 Tallman

“ Henry mgr 1065 Acushnet av h
“ Ida B widow Samuel B h 87 Tall-
man

Steroff Dimitri mill hand b 36 Dean

Stetson Edward M b Thomas M Stet-
son's Ash (S) opposite Grove

“ Eliot D (Stetson & Stetson) law-
yer 34 Masonic bldg and spec-
ial justice Third District Court
of Bristol h 81 Cottage [do

“ Frank E physician 334 Union h

“ Frederick D (Stetson & Stetson)
lawyer 34 Masonic bldg h 42
Grove

STEIGER-DUDGEON CO.

“The WOMAN'S Store”

Tel. Bell. 82 & 83, Branches connecting all Depts.
“ “ 160 For Office Only. Auto. 1211

**A STORE ESPECIALLY
DEVOTED TO SELLING
WHAT WOMEN WEAR**

FARMS in or near the city. I SELL THEM

Z. R. PINAULT, 96 WILLIAM STREET, ROOM 11

NEW BEDFORD [1912] DIRECTORY

835

Stetson

- “ George R pres N B Co-operative Bank and pres 125 Middle h 7 Anthony
- “ Helen L h 37 Campbell
- “ James A civil engineer 125 Middle b 4 Anthony
- “ John N cutter h 10 Margin
- “ Maud dressmaker 335 Cottage b do [at Mattapoisett
- “ Nellie S bookkeeper 6 Campbell b
- “ Thomas M (Stetson & Stetson) 34 Masonic bldg h Ash (S) opp Grove

OFFICES OF T M STETSON

STETSON & STETSON

Counsellors at Law
34 Masonic Building
Pleasant Street, New Bedford
Telephone Connection

T M Stetson E D Stetson
Frederick D Stetson
Gerrett Geils Jr

Stetson & Stetson (Eliot D, Frederick D and T M Stetson and Gerrett Geils Jr) lawyers 34 Masonic bldg [h 280 Mill

- Stevens Charles carpenter 161 Clinton
- “ Charles A C h 167 Mill
 - “ Charles H N carpenter b 280 Mill
 - “ Dennis L carpenter h 2 Norton et
 - “ Edward B cook h 5 North
 - “ Edward B waiter h 28 Spring
 - “ Edwy E electrician 125 Middle h 263 Palmer [Mill
 - “ Emma J clerk 198 Union bds 280
 - “ Florence Mrs shoe worker rms 42 Hill
 - “ Frank drill worker b 40 Russell

STEVENS FRANK O contractor 49

Rounds h do See page 1023

- “ George clerk 360 Acushnet av
 - “ George removed to Salem
 - “ George teamster h 190 Acushnet avenue [h 142 Liberty
 - “ George A clerk 358 Acushnet av
 - “ George E painter 19 N Water h 280 Mill
 - “ George E Jr painter b 280 Mill
 - “ George F h 18 Bethel [h do
 - “ Harry L physician 129 Purchase
 - “ Henry h 129 Purchase
 - “ Henry D b 18 Bethel [Briggs et
 - “ Henry F metal worker h 10
 - “ Hiram W third hand b 42 Stowell
 - “ John H hostler rms 29 S Second
 - “ Mary A widow William H b 501 Acushnet av
 - “ Michael h 74 Washington
 - “ Percy overseer Bennett Mill
 - “ Ray drill worker b 40 Russell
 - “ Sidney F clerk 1021 S Water b 190 Acushnet av [net av
 - “ William E teamster h 501 Acush-
 - “ William F driver h 29 S Second
 - “ William O painter 24 N Water h 42 Stowell
 - “ Wynne A carpenter b 49 Rounds
- Stevenson Henry operative h 67 Ruth
- “ Michael cook rms 7 N Second
 - “ Richard weaver h 156 Reynolds
 - “ Robert clerk bds 97 Middle
 - “ Thomas glassentter h 223 Acushnet avenue [223 Acushnet av
 - “ Thomas J chauffeur 148 Court b
 - “ William A vulcanizer bds 223 Acushnet av
 - “ see Stephenson [h 241 Court
- Steward Leon H clerk 251 Purchase
- Stewardson Leola C Mrs stenographer 97 William rm 303 h at Fall River
- “ William engineer b 318 Bowditch
- Stewart Albert quiller b 91 Jouvett
- “ Charles clerk 96 Brock av h 152 David

F. T. AKIN & CO. PAINTERS AND DECORATORS

Stewart

- " Charles E painter h 21 Kenyon
 " George laborer h 124 Hemlock
 " James cabinetmaker h 33 Reynolds
 " John quiller h 19 Ashley
 " Mabel C nurse b 55½ Fifth [lard
 " Munroe L C U S Army h 44 Wil-
 " Pearl rms 67 Fourth
 " Thomas egg tester Anthony Swift
 & Co h 152 David [city
 Stiles Ardell Mrs removed to N Y
 " Curtis H bookkeeper Manomet
 Mill h 61 Rounds [nell
 " Gilbert mold maker h 212 Grinn-
 " Walter G clerk Taber Mill b 212
 Grinnell
 Stiller Carl baker h 165 Hathaway
 Stillman H Howard mgr 70 Purchase
 h at Fairhaven [Fourth
 Stilson Mary A widow Horace h 112
 Stiprett Chester S student b 24 James
 " James h 104 Ash (N)
 " Mary C Mrs h 24 James
 Stitt John A (Babbitt Steam Special-
 ty Co) h 70 Mill
 " Maude S bookkeeper b 70 Mill
 " William glass cutter h 70 Mill
 Stockdale Benjamin h 89 Winsor
 " William spinner bds 89 Winsor
 Stoker Ernest weaver h 20 Moshier
 Stokoe Charles W L salesman 36
 Purchase h 450 Union
 " George A engineer ft Coffin h
 182 Arnold [h do
 " Mary J dressmaker 182 Arnold
 Stolle Alfred W designer h 69 Clif-
 ford [ville av
 Stolleck Walenty operative h 34 Belle-
 Stone Albert P conductor bds 343
 Kempton [h 121 Bates av
 " Alonzo P teamster U St Ry Co
 " Augustin operative h 92 Grinnell
 " Bertha R teacher J H Clifford
 school bds 141 Bonney
 " David carpenter h 343 Kempton
 " Edward operative h 187 Cove

Stone

- " Edward salesman h 167 Merrimac
 " Ernest R salesman h 173 Camp-
 bell
 " Felix carpenter h 589 S Water
 " Francis H h 39 Arnold
 " Francis H Jr student b 39 Arnold
 " George laborer b 59 Mosher [ney
 " George T shoemaker b 141 Bon-
 " Henry weaver h 60 Peckham
 " John weaver h 205 N Front
 " Joseph operative h 36 Hazard
 " Manuel operative h 204 Crapo
 " Mary E carder h 189 Hathaway
 " Matilda widow Napoleon J h 59
 Mosher [er
 " Napoleon J mill hand b 59 Mosh-
 " Nelson J hostler 52 Adams h
 45 do
 " Rose bds 142 Pleasant
 " Samuel jeweler 509 S Water h at
 Fall River
 " Thomas designer h 141 Bonney
 " William laborer b 59 Mosher
 " William H machinist h 189 Em-
 erson
 " see La Pierre
 Stöpford Ira h 10 McGurk
 " Ira J machinist h 24 Viall
 " James h 36 Peckham
 " Thomas weaver h 59 Durfee
 Storán Margaret h 13 Studley
 Stots Florian operative h 66 Wash-
 burn [Tinkham
 Stott Albert E watchman bds 159
 " Daniel liquor's 876 Acushnet av
 h 244 Phillips av
 " Delia widow mill hand b 19 Holly
 " James weaver b 161 Erook
 " John T loom fixer h 161 Brook
 Stow Harry D police lieutenant h 77
 Smith [b 77 Smith
 " Lizzie M teacher Middle st school
 Stowell Addie M cashier 70 Purchase
 bds 213 Middle
 " Asa T shoe cutter h 596 Maxfield

There's room at the top for young men and women who can do things right.

Kinyon's Commercial School

Odd Fellows Bldg., Cor. William and Pleasant Sts., New Bedford, Mass.

FURNITURE REPAIRING IN ALL ITS BRANCHES.

ANTIQUES RESTORED

BAY STATE CHAIR CO., 42 North Water St., New Bedford
A. P. FOSTER, Prop. Bell Telephone, 1081

NEW BEDFORD [1912] DIRECTORY

837

Stowell

- “ Benjamin F (B F Stowell & Co) bds 213 Middle
- “ Benjamin I h 586 Elm
- “ Bernard clerk 70 Purchase b at Fairhaven
- “ Bertram F bookkeeper Nashawena Mill h at Fairhaven
- “ B F & Co (Benjamin F Stowell) rubber stamps and stencils 76 William [dale av
- “ Charles A iceman b 814 Rock-
- “ Cynthia h 11 Briggs et
- “ C Willard rubber stamp maker 76 William bds 213 Middle
- “ Daniel H machinist 235 N Water h 904 Rockdale av
- “ Flora E Mrs h 63 Oak
- “ Frederick A driver S F E 7 h 25 Ashland place [dale av
- “ George R drill maker b 814 Rock-
- “ Harry C clerk b 213 Middle
- “ Herbert B shipper h 641 Maxfield
- “ I L clerk 185 Union b 766 Kempton [b 69 Winsor
- “ Jerome iron cleaner 229 N Water
- “ Lottie M glove cleaner bds 814 Rockdale av [Rockdale av
- “ Mary A widow Alexander T h 814
- “ Richard P laborer h 990 Kempton
- “ Samuel F motorman h 441 Pleasant [lane h 39 Newton
- “ Sidney H driver 55 Mechanics
- “ Walter E painter h 141 Acushnet avenue
- “ William F engineer h 213 Middle
- Strachocki John weaver h 87 Mosher
- Strack Alex clerk 101 Clark h 75 Earle [Rivet h do
- Straban Elizabeth Mrs variety 113
- “ Hattie b 113 Rivet
- “ Maud b 113 Rivet
- Straight Charles H (Baltimore Box Lunch Co) 9 Arcade bldg h at Providence R I [Kempton
- Strange Ruth clerk 36 Purchase b 194

Strange

- “ William L engineer Smith Eros brewery h 194 Kempton [away
- Strasil Frank mill hand b 89 Hath-
- Stratton Charles S master mechanic Quissett Mill h 123 State
- “ Clara J nurse h 270 Hathaway rd
- “ Edward asst supt Bennett Mill h 1587 Acushnet av
- “ George W h 9 Studley
- “ John P machinist h 314 Summer
- “ Lucy A widow Robert B. C S practitioner h 124 Maxfield
- “ Richard painter h 195 Crapo
- “ Walter S engineer h 17 Richmond [Rivet
- Straghan Matthew city laborer h 315
- Straw F E engineer 68 Adams
- Strazpek Konstanty F h 157 Cedar Grove
- Streeter Florus L rem to Whitman
- Stringer Charles h 336 Pleasant
- “ Harry doffer b 336 Pleasant
- “ John F crossingtender h 138 State
- “ Walter doffer b 336 Pleasant
- Strittmatter Peter weaver h 1129 Purchase [field
- Strojny Ignacz mill hand h 16 Grand-
- Strom Alfred U S revenue service b 140 State [32 Ashland
- Strong Chester D mgr 748 Purchase h
- “ Napoleon driver 380 Sawyer h 13 Adams
- Strongman John B treas Gosnold Mills Co h 2 Grove [429 Union
- Strubs Eva B clerk 13 Pleasant bds
- Strutt Alexander clerk h 190 Earle
- Stuart Abraham fruit 456 S Water b 340 First [Seventh
- “ Benjamin C E chauffeur h 35
- “ Josephine B supervisor of primary grades public schools rms 34 S Sixth [sion
- “ Mary widow David h 126 Divi-
- “ Max junk h 340 First
- Stubbs Adelbert C bottles 386 Acushnet av h 86 Robeson

Office Phones.

Bell 8013

Auto. 2163

ALDEGE CHAUSSE'
FUNERAL DIRECTOR AND EMBALMER

PRIVATE AMBULANCE SERVICE
386 NORTH FRONT STREET

Res. Phones.

Bell 8112-M

Auto. 2151

WILLIAM H. MUDGE**Stove and Furnace Repairs PLUMBING
Gas Fitting and Fixtures.....**

I install Gas Automatic Heaters, also Water Systems for Country places
157 ACUSHNET AVE., Bell and Auto. Phones NEW BEDFORD, MASS.

8:38

NEW BEDFORD [1912] DIRECTORY

Stubbs

- “ Emma R widow Henry C h 62
 Mechanics lane [lis
 “ Flora E widow John B b 33 Wil-
 “ Fred clerk 339 Rivet b 317 do
 “ George D asst baggagemaster h
 67 Merrimac
 “ John overseer h 40 Fair
 “ Joseph carler b 317 Rivet
 “ Joseph E operative h 317 Rivet
 Stueker John laborer h r 226 State
 Studer Joseph weaver h 23 Viall
 Studholme Isaac weaver h 60 Salis-
 bury

- Studley Alfred G bookkeeper 81
 Front h 80 Mill [dar
 “ Ephraim L shoemaker h 301 Ce-
 “ Frank A chauffeur 14 Ward h 354
 Orchard (S) [Front
 Stuempeck Frank weaver h 205 N
 Stuke Christian bottler h 350 Sawyer
 Stupnitzky Hyman pedlar h 9 Corn-
 nell place
 Sturgis Almon P h 18 Robeson
 “ George H rem to Battle Creek
 Michigan [church h 80 Fair
 “ George J Rev curate St Martin's
 “ Leroy A clerk 100 Fifth h 2115
 Acushnet av

- Sturtevant Alice L nurse b 392 Reed
 “ Angelina Mrs h 136 N Second
 “ Arthur F newdealer b 231 River
 road

- STURTEVANT BENJAMIN S** (Stur-
 tevant & Hook) 224 N Water
 and agent Ford Automobiles 14
 Ward h do See page 1009
 “ Charles B machinist h 209 Pleas-
 ant
 “ Charles G salesman 81 Front h
 at Padanaram [Morgan
 “ Clara B widow Arthur C h 83
 “ Clara S teacher b 392 Reed
 “ Clifton B glassentter b 83 Morgan
 “ Dellphene E widow George A h
 392 Reed [h do
 “ Elwood M milk 789 Belleville av

Sturtevant

- “ Ernest G rem to Plymouth
 “ George carpenter b 6 Felton
 “ Gertrude A stenographer b 392
 Reed
 “ Grace F winder b 6 Felton
 “ Harold T bookkeeper First Na-
 tional Bank b 14 Ward
 “ Lottie F teacher Thos R Rodman
 school b 392 Reed
 “ Mary E h 218 Summer
 “ Sammel engineer h 95 Howard av
 “ Samuel L carpenter h 6 Felton
 “ Wayland L salesman 14 Ward h
 14 Clay

- STURTEVANT WILLIAM F** paint-
 er 70 High h 72 do See p 42
 “ & Hook (B S Sturtevant and G
 E Hook) concrete blocks 224
 N Water and pulp plaster 202
 do [shall
 Stys Michael operative h 219 Cogge-
 Stywasz Joseph operative hds 20
 Washburn [N Front
 Stzrepek Frank mill hand h 205
 Stuart Anthony operative h 35 Mitch-
 ell

- Subluza Emil operative b 19 Hicks
 Sueales John b 124 Bellevue rd
 Such Annie Mrs h 16 Hicks
 “ Michael weaver b 28 Washburn
 Suffern George electrician h 1005
 County [h 70 Penniman
 “ William J bartender 572 N Front
 Sullavon Emanuel died Mch 21 1912
 Sullaway Abraham shoe repairer 123
 Potomska and variety 939
 S Water h do [Middle
 Sullings Hannah H Mrs rms 181
 Sullivan Agnes clerk 878 Purchase b
 165 Ashland
 “ Agnes G teacher Thomas A
 Greene school b 124 Hillman
 “ Alice M teacher Abraham Lin-
 coln school b 124 Hillman
 “ Ann widow Timothy b 90 Parker

THE LEADING DRUGGISTS OF NEW BEDFORD.**LAWTON'S THREE REXALL STORES**

REDUCED PRICES ON

- - - ALL DRUG STORE GOODS - - -

E. T. DESAULNIERS

THE RELIABLE WATCHMAKER

102 WELD ST.,

HIGH CLASS WATCH AND JEWELRY REPAIRING
AT MODERATE PRICES

NEW BEDFORD [1912] DIRECTORY

839

Sullivan

- “ Anna C clerk Registry of Deeds b
124 Hillman [Cedar Grove
- “ Annie M widow Patrick H h 344
- “ Bridget widow Thomas h 63 For-
est [Russell
- “ Carrie F widow John D h 62
- “ Catherine widow John h 200 Weld
- “ Catherine D teacher b 129 Willis
- “ Catherine E widow John B h 529
Cottage
- “ Catherine T b 230 County
- “ Charles E engineer 132 Chancery
h Middle road [chase b 433 do
- “ Charles H undertaker 431 Pur-
Cornelius b 40 Russell
- “ Cornelius B mariner h 129 Willis
- “ Cornelius D b 208 State [bds do
- “ Cornelius D mgr 343 Acushnet av
- “ Cornelius F h 614 Purchase
- “ Cornelius J motorman h 886
County [lis
- “ Cornelius S motorman b 129 Wil-
- “ Daniel F floorman 100 S Water h
12 Ash (S) [Hillman
- “ Daniel J clerk 114 William b 100
- “ Daniel J jeweler 130 Union h 85
Ash (S) [666 Cottage
- “ Daniel J overseer Wamsutta h
- “ Daniel J teas h 100 Hillman
- “ Daniel L painter 77 Weld b 56
Reynolds [son
- “ Daniel P second hand h 42 Robe-
- “ Daniel R mason h 267 Austin
- “ Dennis laborer h 62 Myrtle
- “ Dennis F laborer b 208 State
- “ Dennis J clerk 613 Purchase h
388 Purchase
- “ Dennis J laborer h 208 State
- “ Dennis L h 603 County
- “ Edward A operative b 129 Willis
- “ Edward J laborer h 56 Linden
- “ Edward M shoe worker h 56
Maitland [165 Ashland
- “ Elizabeth clerk 878 Purchase b
- “ Elizabeth operative b 44 Stowell

Sullivan

- “ Elizabeth widow Daniel J h 215
Maxfield
- “ Ellen widow James h 211 Weld
- “ Ellen widow John h 46 Robeson
- “ Ellen widow John h 345 Orchard
(S)
- “ Ellen A teacher Acushnet avenue
school b 56 Fourth
- “ Etta Mrs clerk 40 Purchase h r
708 Acushnet av
- “ Eugene organist St Lawrence
church and music teacher 44
Chestnut h do [Chestnut
- “ Eugene H baggage master h 213
- “ Eugene H Jr student b 44 Chest-
nut
- “ Eugene J conductor b 78 Locust
- “ Eugene P driver b 2 Pierce place
- “ Florence laborer b 37 Washburn
- “ Frances A b 251 Hawthorn [h do
- “ Frances C milliner 138 Bedford
- “ Frances M clerk b 145 State
- “ Francis B foreman J B Sullivan
& Co b 529 Cottage
- “ Francis P laborer h 103 Hemlock
- “ Frank mill hand b 56 Linden
- “ Frank S clerk 763 Purchase h
556 Cottage
- “ Gertrude L teacher Clark street
school b 94 Fourth [Purchase
- “ Hannah widow Jeremiah D h 433
- “ Hilda A telephone operator 57 N
Second b 603 County
- “ Irene nurse b 145 State
- “ James b 251 Hawthorn
- “ James bricklayer h 200 Weld
- “ James laborer b 150 Chancery
- “ James laborer b 211 Weld
- “ James laborer b 506 Purchase
- “ James weaver b 257 Cedar Grove
- “ James A, U S immigrant inspec-
tor Custom House h 479 Cot-
tage
- “ James D laborer b 287 Arnold
- “ James F bookkeeper Morris & Co
h 56 Ash (S)

GLOBE

DYE HOUSE 220 SHAWMUT AVE.

J. N. J. LONHOLDT, Prop. Telephones, Bell 1872 - 1873, Auto. 2365 Goods called for and Delivered
Down town Office, 52 Pleasant St., Room 1 North End Office, 1014 Acushnet Ave.

JAMES J. MOORE	Up-to-Date Methods and Materials	CONTRACTOR AND BUILDER
	EVERY DESCRIPTION OF CONSTRUCTION	
	ESTIMATES	
	Bell Telephone, 791 125 Oak St., New Bedford	

840

NEW BEDFORD [1912] DIRECTORY

Sullivan

- .. James F operative b 88 Covell
- .. James F physician 185 Middle b
do [Stowell]
- .. James H laborer N B W W b 44
- .. James H police h 8 Clay
- .. James M druggist h 508 Cottage
- .. Jeremiah died March 31 1912
- .. Jeremiah Jr teamster h 601
Acushnet av [431 Purchase
- .. Jeremiah D (estate) undertaker
- .. Jeremiah F undertaker 550 Pur-
chase h 678 Cottage
- .. Jeremiah T clerk b 222 State
- .. Joanna T died Aug 30 1911
- .. Johannah H widow Timothy h 37
Washburn [Hawthorn]
- .. John agent Taber Mill h 251
- .. John clerk 349 Acushnet av
- .. John clerk 357 Acushnet av
- .. John fireman h 7 Bannister
- .. John B & Son (Mark E) stone
quarry Hathaway rd n Shaw-
mut avenue
- .. John C laborer b 211 Weld
- .. John E clerk rms 137 Kempton
- .. John E fixer h 704 First
- .. John E second hand goods 411
Purchase h 413 do
- .. John F bartender h 145 State
- .. John F laborer b 75 Clark
- .. John F operative b 191 N Second
- .. John H laborer h 831 County
- .. John J bookkeeper J E Sullivan
& Son b 165 Ashland
- .. John J caulker h 33 Fruit
- .. John J clerk b 124 Hillman
- .. John J clerk 58 Linden bds 46
Robeson
- .. John J electrician h 111 Fifth
- .. John J hostler b 601 Acushnet av
- .. John J laborer h 30 Juniper
- .. John J, R R section foreman h
222 State
- .. John J driver h 191 N Second
- .. John L laborer N B W W h 44
Stowell

Sullivan

- .. John L operative h 56 Linden
 - .. John L stoker h 165 Ashland
 - .. John N salesman 22 Pleasant b
129 Willis
 - .. John T operative b 222 State
 - .. Joseph A (J A Sullivan & Co) h
103 Bowditch [8 Clark
 - .. Joseph A variety 94 Grinnell b
 - .. Joseph F clerk b 603 County
 - .. Joseph H foreman street dept h
145 State [(S)
 - .. Joseph M barber b 345 Orchard
 - .. Julia E h 230 County
 - .. J A & Co (Joseph A and Stephen
H) liquors 1130 Acushnet av
 - .. J B & Son (Mark E Sullivan)
contractors 588 Cottage
 - .. Katherine b 218 State
 - .. Katherine A clerk 40 Purchase b
544 do [st school b 129 Willis
 - .. Kathryn D teacher Cedar Grove
 - .. Lawrence D plumber h 478 Cog-
geshall
 - .. Margaret Mrs h 206 Eugenia
 - .. Margaret widow Thomas b 103
Hemlock [560 Cottage
 - .. Mark E (J B Sullivan & Son) h
- SULLIVAN MARTIN H** contractor
and builder 168 N Second h 78
North See page 1022
- .. Mary h 544 Purchase
 - .. Mary bds 218 State
 - .. Mary bookkeeper 1064 Acushnet
av h 62 Myrtle [County
 - .. Mary widow Cornelius h 863
 - .. Mary widow Dennis b 837 First
 - .. Mary A b 44 Stowell
 - .. Mary A b 124 Hillman
 - .. Mary A b 388 Purchase [net av
 - .. Mary A bookkeeper 1056 Acush-
 - .. Mary A clerk b 614 Purchase
 - .. Mary A widow John operative h
74 Eugenia
 - .. Mary B bookkeeper 97 William
ru 305 h 138 Bedford
 - .. Mary E widow bds 298 Cedar

**PELEG H. SHERMAN 506 COUNTY ST.
FUNERAL DIRECTOR AND EMBALMER**

OFFICE PHONES.
Bell 690-W. Auto. 1305

RESIDENCE PHONES
Bell 690-R. Auto. 1306

GREENE & WOOD

Every Kind of
LUMBER
AND MILL WORK

PINE STREET, off So. WATER STREET, NEW BEDFORD

NEW BEDFORD [1912] DIRECTORY

541

Sullivan

- .. Mary I teacher I W Benjamin school b 78 North
- .. Mary M widow John B boarding 257 Cedar Grove
- .. Matthew police b 345 Orchard (S) [Co h 837 First
- .. Michael overseer Hathaway Mfg
- .. Michael C h 56 Reynolds [ker
- .. Michael F steamfitter h 57 Par-
- .. Michael H clerk h 17 Trinity
- .. Michael J steamfitter h 318 Court
- .. Michael J (Sullivan & Crocker) 128 Union rms 263 Acushnet avenue
- .. Minnie clerk b 213 Chestnut
- .. Nonie G clerk 182 Union h at Fairhaven
- .. Patrick h 88 Covell
- .. Patrick laborer b 200 Weld
- .. Patrick F bricklayer h 209 James
- .. Patrick H fireman h 394 Cedar
- .. Patrick H operative b r 56 Linden
- .. Patrick J clerk 1001 Acushnet av h 785 Study
- .. Patrick J mason h 218 State
- .. Patrick X clerk h 290 Acushnet avenue [Cedar
- .. Peter F clerk 105 William h 328
- .. Richard J mason h 56 Reynolds
- .. Robert J clerk 739 Purchase h 25 Homer
- .. Roger laborer b 388 Purchase
- .. Rose L b 100 Hillman
- .. Sarah widow Patrick died March 19 1912
- .. Stephen H (J A Sullivan & Co) b 257 Cedar Grove
- .. Thomas h 345 Orchard (S)
- .. Thomas weaver h 206 Hathaway
- .. Thomas A bookkeeper D Duff & Son h 244 Pleasant [Parker
- .. Thomas J clerk 1 Pleasant b 90
- .. Timothy police h 124 Hillman
- .. Timothy sub foreman N B W W h 2 Washington av

Sullivan

- .. Timothy J clerk 109 Union h 55 Pierce
- .. Timothy J fitter b 88 Covell
- .. Timothy J third hand b 56 Linden
- .. William bottler b 430 Pleasant
- .. William F electrician b 57 Parker
- .. William H bottler b 430 Pleasant
- .. William H clerk b 191 N Second
- .. William H yard overseer Acushnet Mill Corp h 91 Willard
- .. William M foreman Smith Bros h 36 Valentine
- .. & Crocker (Michael J Sullivan) bookbinders 128 Union
- .. & Desmond props Savoy Hotel 343 Acushnet av
- .. see O'Sullivan [mer st et
- Sulvay Joseph whitener h end Sum-
- Summers Mary widow Patrick b 146 State
- .. Thomas J buffer h 146 State
- Sumner Charles E plumber bds 91 Brock av
- .. Club Cedar corner Kempton
- .. Elizabeth D Mrs clerk 40 Purchase b 60 Fourth [av
- .. Esther widow Albert h 91 Brock
- .. George spinner b 225 Phillips av
- .. John W spinner b 1007 Purchase
- .. Margaret widow James h 96 Cove
- .. Samuel second hand h 1642 Acushnet avenue
- .. Thomas spinner h 225 Phillips av
- .. Thomas B spinner b 225 Phillips avenue [av
- .. Wilfred P spinner b 225 Phillips
- Sumpter Felix L rem from city
- .. George driver h 422 Purchase
- Sunderland Abraham twister h 209 Hathaway
- .. George spinner h 220 Davis
- .. John rectifier 771 Purchase h at Fairhaven [Cove rd
- .. John E clerk 163 Union bds 2
- .. John W machinist h 246 Nash rd
- Sundlin Carl A police h 283 Court

STEIGER-DUDGEON CO.

"The WOMAN'S Store"

Tel. Bell 82 & 83, Branches connecting all Depts.
" " 160 For Office Only. Auto. 1211

ALWAYS THE LATEST

For WOMEN'S, MISSES,
AND CHILDREN'S WEAR



FIRST AID TO THE INJURED

business or a business just starting
"An ad. in the Directory"



Sundin

- " Henry steamfitter b 51 Emerson (S) [Emerson (S)]
- " Hjalmer clerk 112 Union bds 51
- " Johan E fireman h 51 Emerson (S) [Holly]
- Supcezk Frank speeder tender h 16
- Supry Arthur spinner h 124 Hathaway [genia]
- Surette Amadee weaver rms 154 En-
- " Lena widow Edward h 2 Thatcher
- Surosky William bookkeeper 1145 Kempton b 417 Hillman
- Surprenant Alfred operative h 1 Beetle court [h 121 Whitman]
- " Alpha shoe repairer 538 N Front
- " Amadee second hand h 384 North Front
- " Antonio spinner b 60 Nye
- " Arthur asst supt 120 Purchase rm 403 h 58 Locust [312 Davis]
- " Arthur hairdresser 116 Union h
- " Dominic lunch 960 Acushnet av h 1293 do
- " Edward driver b 2 Bowditch
- " Emline baker 1070 County b 223 Sawyer
- " Germaine milliner b 336 Bowditch
- " John spinner h 37 Bullard
- " John B clerk rms 57 Kenyon
- " John B clerk 1274 Acushnet av h 336 Bowditch
- " Marcel second hand h 60 Nye
- " Minnie cashier b 336 Bowditch
- " Nelson J salesman 788 Purchase h 167 Cedar Grove [ditch]
- " Odile widow Gilbert h 336 Bow-
- " Philius carpenter h 22 Roosevelt
- " Wilfred barber h 24 Ashley
- " Zephir second hand h 12 Covell
- Surprise Clothing Co (H Bloomin- dale) 156 Purchase
- Susini Octave hairdresser 110 William and 131 Purchase h 149 Middle
- Sutcliffe Albert operative h 179 Col- lette
- " Albert laborer b 301 Fourth

Sutcliffe

- " Arthur comber b 50 Larch
- " Benjamin spinner h 296 Davis
- " Fred laborer b 175 Richmond
- " Fred mule spinner h 13 Harmony
- " Montague h 27 Bullard
- Sutherland Leslie H principal Jireh Swift school h 675 Cottage
- " Waldo A mgr 43 Purchase h 236 Pleasant
- " William painter b 272 Davis
- Sutter James designer h 15 Warren
- Sutton Abram P clerk 5 N Second h 195 Acushnet av [net av]
- " Herbert W clerk b 195 Acush-
- " William J laborer h 1316 Roek- dale avenue [Cedar Grove]
- Svirskas Joseph shoeworker bds 211
- Swain Asias R h 149 Elm [Seventh]
- " Delphina D widow Lloyd h 36
- " Frank laborer b 92 Thompson
- " Frank loomfixer h 546 Rivet
- " Free School of Design 391 County
- SWAIN GEORGE J & CO** stock brok- ers 45 Purchase rm 4 See p 9
- " Henry S carpenter h 69 Maple
- " Louise widow Frank h 92 Thomp- son [Seventh]
- " Lydia B widow William bds 36
- " Margaret widow William rms 53 Walnut
- " Mary P h 382 County
- " Sarah h 43 Ash (S)
- " Walter E telegrapher 45 Purchase rm 4 b 54 Fifth [River rd]
- Swainbank James A weaver h 126
- Swales George weaver h 189 Hathaway [tle]
- Swallow Joshua conductor b 66 Myr-
- " Robert operative h 66 Myrtle
- " Samuel foreman h 88 Eugenia
- Swan Allen W music teacher 97 Wil- liam rm 308 rms 29 Button- wood [Fourth]
- " Caroline B widow Edwin h 110
- " Harry E salesman 120 Purchase rm 209 h 137 Perry

F. T. AKIN & CO. FACTORY URNACE AMILY COAL

**Our Custom and Shoe
..Repairing Factory..**

IS THE MOST COMPLETE
IN THE CITY

CUSHING & BOUCHER
SUCCESSORS TO SCHULER BROS

76-78 PURCHASE STREET

NEW BEDFORD [1912] DIRECTORY

843

Swan

- .. Rodolphus A reporter Mercury b 110 Fourth [303 Middle
- .. Walter A gilder 362 Purchase h
- .. William bookkeeper treasurer's office N E C Y Co h 216 Arnold [av
- .. William spinner h 36 Woodlawn
- .. William A bookkeeper h 216 Arnold

Swanberg M Louise teacher Rockdale school b 1372 Rockdale av
Swansey George E glasscutter h 7 Harrison

.. Katherine J teacher Fifth street school rms 94 Fourth

Swanton John D asst foreman 474 Aenshnet av h 568 County

.. William h 105 Hillman

Swartz Frank pedlar h 1384 Rockdale av [Aenshnet av

.. Theodore gas fixtures rms 263

Swasey Charles A G commission merchant N Y h 58 Middle

.. Marion H principal Sylvia Ann Howland school b 58 Maple

.. Matthew J h 214 North

.. Naomi W widow George M h 29 Rockland

.. see Swezey

Swears Albert seaman b 10 W High

Sweeney Alice Maud dressmaker 110 County b do

.. Arthur F b 110 County [av h do

.. Arthur J dentist 1603 Aenshnet

.. Daniel P police b 980 County

.. Dennis J operative b 65 Covell

.. Ellen C teacher Cedar Grove st school b at S Dartmouth

.. Ellen G teacher J H Clifford school b 129 Aenshnet av

.. Francis fireman h 208 State

.. George A watchman H C h 14 Spruce

.. James laborer b 177 Fourth

.. Johanna teacher H A Kempton school b at Dartmouth

Sweeney

.. John operative b 65 Covell [rd

.. John watchman h 631 Hathaway

.. John J (Thompson & Sweeney) 101 N Second h at Fairhaven

.. Margaret C stenographer 201 Merchants National Bank bldg b 980 County

.. Maria Mrs h 325 Dartmouth

.. Mary E housekeeper 978 County

.. Michael operative b 1603 Aenshnet av [Co h 1603 Aenshnet av

.. Michael D overseer Beacon Mfg

.. Miles laborer h 129 Aenshnet av

.. Patrick supt 144 Front h at S Dartmouth [ty

.. Sophia T housekeeper 980 County

.. Thomas laborer b 837 First

.. William C loom fixer h 110 County [ushnet av h 232 Collette

.. William J hairdresser 1608 Aenshnet
.. see McSweeney

Sweet Carrie C Mrs teacher of stenography 32 Masonic bldg b 80 Bedford

.. George A clerk 142 Florence

.. Julien A rem to Providence R I

.. Lincoln plumber 157 Aenshnet av h at Dartmouth

.. May H P stenographer 54 Pleasant b at S Dartmouth

.. Melvina Mrs h 228 Chancery

.. Nannie P widow Job h 287 Kempton [15 Ocean

.. Samuel N clerk 58 Adams h

.. Sarah widow William h 3 Mt Pleasant lane [lane

.. Thomas lather bds 3 Mt Pleasant

.. William N driver b 228 Chancery

Sweetzer Truman H carpenter h 11 Phillips av [First

Swensen Edward M mariner h 7

Swenson James P paint grinder 14 Wall h 129 Sycamore

.. John E motorman h 126 Shawmut av [b 7 Clay

.. Mary A clerk N B D D & T Co

Bookkeeping, Shorthand, Typewriting, Penmanship, etc. Taught thoroughly at

Kinyon's Commercial School

Odd Fellows Bldg., Cor. William and Pleasant Sts., New Bedford, Mass.

Horace A. Fitch Electrical Work

ALL KINDS OF

STORES WIRED FOR EFFICIENT LIGHTING

844

NEW BEDFORD [1912] DIRECTORY

Swetland Forrest F millwright h 87
 Jenney [Mill h at Fairhaven
 Swett Warren L clerk Nashawena
 Swezey Nancy M widow Stephen b
 154 North
 Swieh John weaver h 188 Coffin av
 Swie.at John operative h 17 Hamp-
 ton court
 Swift Albert H salesman h 91 State
 " Alice V Mrs dressmaker 34 Ash
 (S) h do [Campbell
 " Anderson H carriage maker h 98
 " Arthur D letter carrier h 76
 Hillman [Willis
 " Avis H widow Andrew bds 38
 " A Clinton clerk h 10 Maple
 " Bartholomew J operative h 1009
 County [nold
 " Benjamin H engineer h 204 Ar-
 " Betsy J widow Robert bds 55
 Walnut
 " Caroline clerk h 65 S Sixth
 " Charles P chauffeur b 35 Cedar
 " Charles R cotton broker 17 Ham-
 iltan
 " Clifford S clerk bds 65 S Sixth
 " Edith teacher B b 65 S Sixth
 " Elizabeth bds 56 Fifth
 " Elizabeth A Mrs h 474 Park
 " Elizabeth P (M C Swift & Son)
 h 278 Union
 " Elizabeth rms 34 S Sixth
 " Elizabeth S widow Ezra J h 18
 Campbell
 " Elsie h 199 Orchard
 " E Stanley clerk 1 Municipal bldg
 h 630 County
 " Francis H b 199 Pleasant
 " Frank laborer h 185 Mill
 " Frank H collector h 35 Cedar
 " Frank W H advertising agent h
 492 Kempton [Locust
 " George A clerk 103 William h 51
 " George D Jr waiter h 3 Lincoln
 " Helen Mrs h 72 Willis
 " Henry student b 378 County
 " Herbert A tailor h 245 Union

Swift

" Horace W salesman 72 Union b
 65 S Sixth [b 26 Seventh
 " Humphrey H Jr clerk 100 Fifth
 " Isabel L teacher Thomas R Rod-
 man school b 76 Hillman
 " Jireh Jr cotton agent 97 William
 rm 306 h 29 Clinton
 " John J weaver h 117 Jouvett
 " Josephine bookkeeper N B S D &
 T Co b at Fairhaven [Foster
 " Josephine F widow Edward b 42
 " Katherine S h 38 Willis
 " Lillian M Mrs clerk 7 Purchase
 h 492 Kempton [do
 " Martin shoemaker 206 Division h
 " Marv J widow Sylvanus F bds
 349 Park
 " Merton W bookkeeper 100 Wil-
 liam h at S Dartmouth
 " M C & Son (Elizabeth P Swift,
 Mrs Sarah S Brownell and
 Mrs L F Potter) clothing and
 tailors 157 Union
 " Obed N (Gatenby & Swift) 33 N
 Water h 137 Chestnut
 " Orville V musician h 34 Ash (S)
 " Ralph K shoe cutter b 202
 Kempton
 " Reuben E cashier P O h 56 Fifth
 " Rusba W nurse h 7 Crapo
 " Sarah L h 7 Crapo [North
 " Susan C widow Leander H h 75
 " Thatcher S stable 118 Grinnell h
 118 S Sixth
 " Thornton S paymaster Soule
 Mill rms 35 Eighth [fee
 " Walter C city laborer h 105 Dur-
 " Wayman B salesman Anthony
 Swift & Co h 413 Purchase
 " William N died Oct 26 1911
 " William N Mrs h 378 County
 Swindlehurst John operative h 167
 Richmond
 " William operative h 271 Weld
 Swirad Maggie operative h 31 Hicks

The Directory to a business man is as essential
 as a Dictionary to the student



CASH OR CREDIT

DIAMONDS - WATCHES - JEWELRY

E. J. HODGDON

CUMMINGS BLDG.,

45 PURCHASE STREET

Up Stairs Opp. Waiting Station

NEW BEDFORD [1912] DIRECTORY

845

Swire Ernest E weaver h 1176 Acushnet avenue [Acushnet av
" Isabella widow Hezekiah b 1176
Swist Joseph operative h 2 Fulton ct
Swistak Joseph carder h 60 Kenyon
Swithbank Edwin rem to England
Swods Thomas F lodgings 420 Kemp-
ton

Sykes Alice E bds 19 Collins
" Benjamin mason 17 Highland h do
" Charles twister h 67 Roosevelt
" Clarence W B clerk P O h 199
Cedar
" George mason b 19 Collins
" George twister h 56 Ashley
" George T copperworker h 379
Coggeshall
" Gedhill second hand h 183 David
" Herbert operative b 14 Harmony
" Irving S edge trimmer h 37 Lin-
den
" James mason b 19 Collins
" John mason b 17 Highland
" John spinner h 362 Earle
" John (John Skyes & Sons) h 19
Collins

SYKES JOHN & SONS (John
Sykes) masons 19 Collins See
page 1017

" Joseph operative h 14 Harmony
" Joseph silversmith b 19 Collins
" Leonard driver b 17 Highland
" Lucy A widow William P b 199
Cedar [Collins
" Mary Ellen dressmaker bds 19
" William bds 183 David
" William engineer h 14 Harmony
" William mason h 28 Highland
" William H laborer h 39 Bowditch
Sylvania John laborer h 49 Crapo

Sylvan Grove Stable (F J Braley)
Acushnet av beyond Braley rd
" John electrician h 26 Salisbury

Sylvania Benjamin G painter 24 N
Water h 7 North
" Edmund pedlar b 864 County
" Joseph h 254 S Second

Sylvania

" Joseph Mrs h 288 Fourth
Sylvester Adolph third hand h 391
Bowditch [ond
" Domingo laborer h 379 South Sec-
" Edith clerk 12 N Sixth b at Acush-
net
" Louis h 109 Collette
" Rebecca D died Aug 16 1911
" Robert R restaurant 83 Union h
169 Emerson (X)
" Thomas laborer b 109 Collette
" see Sylvester

Sylvia Adolph weaver b 10 Nelson
" Aldina widow Joseph R h 12
Briggs
" Alex P dentist 193 Fourth h do
" Alfred J clerk U St Ry Co b 122
Fair
" Alfred P h 397 S Second
" Amador restaurant 178½ Acush-
net av h 535 S Water
" Angelina widow Joseph bds 146
Rockland [mouth
" Annie operative bds 363 Dart-
" Annie Mrs b 84 Rockland
" Annie E Mrs h 504 Bolton [mer
" Anthony B beamer b r 203 Black-
" Anthony L twister tender h 38
Sherman [ton
" Antone carpenter h 73 Washing-
" Antone carpenter h 164 Rockland
" Antone carpenter b 84 Fruit
" Antone clerk 44 Howland bds 7
Stone [Fair
" Antone clerk 717 S Water b 122
" Antone cooper 350 S Second
" Antone laborer h 411 First
" Antone teamster b 468 River
" Antone B carpenter h 89 Briggs
" Antone C bds 94 Potomska
" Antone D city teamster h 73
Bates av
" Antone D fisherman h 96 Acush-
net av [First
" Antone F blacksmith h 581
" Antone F police h 102 Newton

Bonney, Folster & Co.,

THE NEW NORTH END DEP'T STORE

945-947 Acushnet Ave.,

New Bedford, Mass.

Hosiery, Underwear, Corsets,
Gloves, Ribbons, Laces, Handker-
chiefs, Trimmings, Infants' Wear,
Notions, Waists, Skirts, Wrappers,
Domestics and Men's Furnishings.

DO NOT BUY IMITATIONS. Buy the "Original BUTTER THINS"

.....Most satisfactory Cracker ever manufactured.....

Made solely by **SNELL & SIMPSON BISCUIT CO.,** (Superior Biscuits)
OFFICE and FACTORY, ADAMS ST., CITY

846

NEW BEDFORD [1912] DIRECTORY

Sylvia

- " Antone F toothetter bds 257 Fourth
- " Antone J laborer h 205 N Second
- " Antone L merchant 37 Purchase rm 7 and (T C Allen & Co) h 89 S Sixth
- " Antone L yard master Manomet Mill h 77 Davis [Front
- " Antone M mill hand h 286 South
- " Antone M painter h 76 Liberty
- " Antonio car cleaner U St Ry Co h 7 South
- " Antonio A h 279 County
- " Antonio A stable 388 S Second and (Rogers & Sylvia) 100 Potomska h 96 Dartmouth
- " Antonio S laborer h 30 Dartmouth
- " Archie glass blower b 13 Rivet
- " Bella K widow Antonio K dress-maker 55 Katharine h do
- " Bros (George Sylvia and Joseph A Andre) grocers 290 Dartmouth [ty
- " Calixtus carpenter bds 167 Coundent
- " Charles operative h 48 Independent
- " Charles L salesman 70 Union h 88 Chancery [110 South
- " Charles L traveling salesman h
- " Christopher operative b 31 Babbitt
- " Clarence A teamster Anthony Swift & Co h at Fairhaven
- " Clarence C salesman Anthony Swift & Co b 110 South
- " Constantine A mason h 31 Babbitt [ton h 178 Chancery
- " Constantine M grocer 277 Kempton
- " Constantine M Jr shipping clerk 170 Purchase h 592 Kempton
- " Cornelius M shipper 170 Purchase b 592 Kempton
- " Curt salesman 2 S Water
- " Edward C helper b 300 Allen
- " Edward F clerk 113 Union b at Fairhaven [land
- " Edward L drillworker b 194 Rock-

Sylvia

- " Ellen F widow Clarence h 300 Allen
- " Emanuel V h 110 South
- " Emily widow h 106 Winsor
- " Enos mill hand h 35 Prospect
- " Florence B stenographer bds 25 Eorden
- " Frank carder h 18 Hall
- " Frank inspector 144 Front h at S Dartmouth
- " Frank laborer h 103 Dunbar
- " Frank laborer U St Ry Co bds 63 Prospect
- " Frank mill hand b 43 Babbitt
- " Frank operative h 8 Weaver
- " Frank operative h 71 Mosher
- " Frank E clerk b 7 Waverly
- " Frank E laborer 350 S Second h 7 Waverly [h 199 Fourth
- " Frank F hairdresser 157 County
- " Frank F teamster h 88 Linden
- " Frank M traveling salesman h 119 Rotch [Borden
- " Frank W police inspector h 25
- " Fred twister b 122 Fair
- " Fred C operative h 94 Potomska
- " George clerk b 178 Chancery
- " George (Sylvia Bros) b 111 Larch
- " George D clerk 57 N Second b 167 County [at Fairhaven
- " George E salesman 36 Purchase h
- " George F clerk 448 S Water
- " George G (Sylvia & Brown) h 90 James
- " George H salesman h 100 Bedford
- " George P pressman 350 S Second b 167 County [cery
- " Georgiana operative h 213 Chan-
- " Henry fisherman h 75 Crapo
- " Herbert clerk h 122 Potomska [st
- " Herbert clerk 163 Union b Allen
- " Isabella widow Joseph M h 43 Babbitt [h at Fairhaven
- " Isabelle L stenographer 42 Front
- " James clerk 182 Union bds 168 Fourth
- " James cook h S Cleveland

HASKELL BROS. DEALERS IN

ICE

400 COURT STREET

TELEPHONE CONNECTION

NEW BEDFORD, MASS.

SYCAMORE ST. GARAGE

Telephones
Bell 3191-W Auto. 3334

AJAX TIRES
GUARANTEED 5,000 MILES

Once Used, Always Used

NEW BEDFORD [1912] DIRECTORY

847

Sylvia

- “ James M tea and coffee h 325 Dartmouth
- “ Jessie mill hand h 36 Sagamore
- “ Joaquim laborer h 19 Bourne
- “ Joaquim laborer h 79 Crapo
- “ Joaquim R clerk b 79 Hemlock
- “ John b 25 Babbitt [Larch
- “ John clerk 290 Dartmouth b 111
- “ John cooper 144 S Water
- “ John electrician b 193 Division
- “ John fireman's helper U St Ry Co power station [do
- “ John flour 197 Aenshnet av b 67
- “ John helper 8 Union
- “ John inspector 144 Front
- “ John laborer h 36 Thompson
- “ John laborer h 60 Mosher
- “ John laborer h 469 First
- “ John laborer 144 S Water h at Fairhaven
- “ John mill hand h 122 Sixth
- “ John mill hand b Winterville rd
- “ John operative h 8 Grandfield
- “ John operative h 115 Dunbar
- “ John tackmaker h 145 Bonney
- “ John watchman Aenshnet Mill Corp h 255 S Front
- “ John A electrician b 193 Division
- “ John A lunch 835½ S Water h 13 Rivet [ond
- “ John A third hand b 559 S Second
- “ John E (farmer) rem to Dartmouth [Blackmer
- “ John B foreman h rear 203
- “ John B insurance agent 120 Purchase rm 403 b 255 Allen [way
- “ John B mill hand h 157 Hathaway
- “ John E liquors 71 Howland h 209 County
- “ John E operative h 24 Crapo
- “ John F h 257 Fourth
- “ John F laborer h 100 Hall
- “ John F weaver h 4 Spooner
- “ John G gardener h 363 Dartmouth [County
- “ John J farmer Almshouse h 167

Sylvia

- “ John J salesman h r 18 Hall
- “ John L h 71 Bates av
- “ John M mill hand b 86 Nash rd
- “ John P h 249 Allen [ond
- “ John P painter h 493 S Second
- “ John R driver h 587 Union
- “ Joseph driver 12 School
- “ Joseph fireman h 70 Independent
- “ Joseph glass blower b 13 Rivet
- “ Joseph laborer h 111 Cedar
- “ Joseph laborer h 519 S Second
- “ Joseph mill hand h 715 S Water
- “ Joseph S operative h 166 Blackmer
- “ Joseph weaver h 98 Thompson
- “ Joseph weaver b 122 Fair
- “ Joseph A clerk b 329 S Front
- “ Joseph A driver h 122 Durfee
- “ Joseph B second hand h r 203 Blackmer
- “ Joseph C grinder h 184 County
- “ Joseph de G laborer h 90 James
- “ Joseph E laborer h 42 Stackhouse [h 349 Belleville av
- “ Joseph E shoemaker 75 William
- “ Joseph E teamster h r 207 S Front [1912
- “ Joseph F (100 Hall) died Jan 19
- “ Joseph F prop Idle Hour Theatre 62 Aenshnet av h 120 Grinnell
- “ Joseph G cook h 293 Brock av
- “ Joseph M fireman h 70 Earle
- “ Joseph M second hand h 16 Columbia
- “ Joseph P actor rem from city
- “ Joseph P mason rem from city
- “ Joseph P mill hand b 46 Howland Village [ska
- “ Joseph P operative h 69 Potomac
- “ Joseph P washer 20 Fourth rms 40 Elm [land
- “ Joseph T machinist h 70 Rock-
- “ Joseph V florist b 488 Purchase
- “ Josephine Mrs h 288 Fourth
- “ Julius laborer h 162 S Second

J. G. NICHOLSON
LUMBER, SASH, DOORS and BLINDS
BOWDITCH STREET, NEW BEDFORD, MASS.

**When you learn the full use of your Directory,
you will appreciate its value as one of the
best tools in your business**



848

NEW BEDFORD [1912] DIRECTORY

Sylvia

- ** Julius mgr b 82 Thompson
- ** Julius C blacksmith 238 Dartmouth h 5 Clay [mouth b do
- ** Katherine dressmaker 51 Dart-
- ** Laura bookkeeper 211 Union b 208 Rockland [South
- ** Laura T clerk 182 Union b 110
- ** Lawrence baker 878 Purchase b 94 Rockland [South
- ** Leonard C bookkeeper b 110
- ** Lillian M stenographer 386 Acushnet avenue b 110 South
- ** Louisa Mrs h 240 Fourth
- ** Louisa widow Joseph B h r 203 Blackmer
- ** Lysander operative h 45 Maxfield
- ** Manuel h 16 Bentley
- ** Manuel baker h 106 County
- ** Manuel baker h 125 County
- ** Manuel barber rms 54 Fourth
- ** Manuel car cleaner h 284 Fourth
- ** Manuel carpenter h 303 S Front
- ** Manuel cooper 144 S Water
- ** Manuel driver h 1379 Rockdale avenue [Dartmouth h do
- ** Manuel furniture mover 206
- ** Manuel laborer h 18 Griffin
- ** Manuel laborer h 69 Howland
- ** Manuel laborer h 111 Cedar
- ** Manuel laborer h 686 Acushnet avenue
- ** Manuel mill hand h 101 Collette
- ** Manuel mill hand h 465 Rivet
- ** Manuel oiler Cove Rd Crusher h 356 First [shall
- ** Manuel operative h 484 Cogge-
- ** Manuel twister b 78 Middle
- ** Manuel weaver h 1 Independent
- ** Manuel weaver b 109 Davis
- ** Manuel A carriage painting 112 Pleasant rms 149 Middle
- ** Manuel B florist 138 Dartmouth h do [ham
- ** Manuel B laborer h 245 Tink-
- ** Manuel C teamster h 1 Station et
- ** Manuel C teamster h 472 Allen

Sylvia

- ** Manuel E boat builder foot Potomska h 95 Prospect [net av
- ** Manuel E operative h 88 Acush-
- ** Manuel E photographer 60 Acushnet avenue h 85 Hemlock
- ** Manuel E twister b 7 Waverly
- ** Manuel F driver h 73 Mt Pleasant
- ** Manuel F laborer h 418 S Second
- ** Manuel J electrician h 83 Forest
- ** Manuel J fisherman h 103 Acushnet avenue
- ** Manuel J laborer h 4 Warwick
- ** Manuel J operative h 7 Stanton
- ** Manuel J papermaker b 51 Dartmouth [h 82 Crapo
- ** Manuel J variety 428 S Water
- ** Manuel L glasscutter h 64 Hall
- ** Manuel L hardware 781 S Water 1147 Acushnet av h at Dartmouth [S Front
- ** Manuel M slubber tender h 323
- ** Manuel M stable 49 Delano h 519 S Second
- ** Manuel P laborer h 313 Austin
- ** Manuel P operative h 48 Howland Village [land Village
- ** Manuel P Jr farmer h 46 How-
- ** Manuel S drillworker h 43 Hemlock
- ** Manuel S operative h 235 Rivet
- ** Manuel T drillworker h 178 Dartmouth [do
- ** Manuel V physician 34 Wing h
- ** Marie L died Nov 19 1911 [Hall
- ** Marion widow Joseph F h 100
- ** Mary Mrs h 25 Babbitt
- ** Mary Mrs h 25 Howland
- ** Mary Mrs h 122 S Sixth
- ** Mary widow John b 95 Bellevue
- ** Mary C bds 223 Brownell
- ** Mary E clerk 41 Purchase b 123 Rockland [mouth h do
- ** Mary E dressmaker 51 Dart-
- ** Mary E widow Manuel 51 Dartmouth

M. P. B. SILVA & SON HARDWARE

**Boat Hard-
ware
Cordage**

Mechanics Tools Agricultural Implements

157 Acushnet Avenue

Both Phones

New Bedford

JAMES J. MOORE
CONTRACTOR & BUILDER
125 Oak Street, New Bedford

**B
E
L
L
791**

**If you want things
 DONE RIGHT
 and UP-TO-DATE METHODS
 Call upon me.**

Sylvia

- “ Mary G Mrs h 122 Fair [son
- “ Mary G widow Frank J h 10 Nel-
- “ Mary L widow Frank A h 169
County [Rockland
- “ Mary L widow Lawrence h 194
- “ Mary L A b 15 Clay [Rivet
- “ Mary S widow John bds 475
- “ Michael L h 106 Acushnet av
- “ Philomena Mrs h 47 Hemlock [do
- “ Ralph R real estate 111 County b
- “ Richard M b 4 Warwick
- “ Rosa Mrs h 191 S Water
- “ Rose widow Joseph h 375 South
Second [Fourth
- “ Samuel J paperworker h 218
- “ Theodore Jr machinist b 15 Clay
- “ Theodore J carpenter h 15 Clay
- “ Thomas A carpenter h 168 Fourth
- “ Thomas J h 43 Thompson
- “ Walter clerk b 110 South
- “ William h 59 Fifth
- “ William F motorman Electric Ex-
press h 9 Willis [son
- “ William K salesman h 98 Thomp-
- “ William T glasscutter h 208
Rockland
- “ & Brown (George G Sylvia and
Daniel W Brown) groceries
502 Union
- “ see Silva, Sylvia and Silver
- Sylvira Mary S widow h 26 Thomp-
son [lette
- Symes Joseph W third hand h 73 Col-
- Symonds Lewis L saleman 67 Wil-
liam h 50 Summer
- Symons Frederick R glasscutter h 480
Acushnet av
- Sypek Albert weaver h 30 McGurk
- “ Stanislaus weaver h 12 McGurk
- Szezeban Stanislaw weaver h r 37
Washburn [et
- Szezur Adam operative h 10 Fulton
- Szlegias Boleslaw mill hand h 159 Ce-
dar Grove
- Szubarago Frank weaver h 648 First

- Szulik Joseph mill hand h 564 South
Second [104 Phillips av
- Szwalowski Julius slasher tender h
- Szymanski Frank h 436 S Front
- Tabbas Joseph h 162 Grinnell [Cedar
- Tabele Frances C and Rose G bds 394
- “ Lillian I bds 394 Cedar
- “ Louise M clerk 8 Fifth bds 394
Cedar [Cedar
- “ William H city laborer h 394
- Taber Abbie F widow William G h
543 County
- “ Abraham rem from city
- “ Abraham Mrs h 21 Lincoln
- “ Adline widow Richmond M h 124
Campbell [h 221 Pleasant
- “ Albert M Jr salesman 157 Union
- “ Alexander D variety 187 Acush-
net av h at Dartmouth
- “ Alice electric needle specialist h
144 Summer
- “ Alice B Mrs C S practitioner 21
S Sixth b do [mut av
- “ Arthur F conductor h 47 Shaw-
- “ Arthur K salesman 71 William h
101 Hillman [42 Ash (N)
- “ Arthur W hostler 304 Kempton h
- “ Benjamin J insurance b 5 Walnut
- “ Bessie L widow Albert M rms 18
Seventh
- “ Charles G blacksmith 18 South
Water h 137 Campbell
- “ Charles H F clerk 418 Kempton
h 375 do
- “ Charles J b 409 Elm (W)
- “ Charles M h 39 Lincoln
- “ Chester H meterman 125 Middle
h at Fairhaven [1005 County
- “ Clara bookkeeper 240 Union bds
- “ Cora bookkeeper b 134 Fourth
- “ Daniel O drillmaker h 65 Forest
- “ Edgar F asst treas Holmes Mfg
Co h 58 Morgan
- “ Edith b 47 Shawmut av
- “ Edith M B teacher H A Kemp-
ton school h 82 Walden

**PELEG H. SHERMAN 506 COUNTY ST.
 FUNERAL DIRECTOR AND EMBALMER**

OFFICE PHONES.
 Bell 690-W. Auto. 1305

RESIDENCE PHONES
 B-# 590-R. Auto. 1306

GREENE & WOOD LUMBER

Every Kind of

AND MILL WORK

PINE STREET, off 90. WATER STREET, NEW BEDFORD

850

NEW BEDFORD [1912] DIRECTORY

Taber

- “ Edmund died Sept 17 1911
- “ Edward C candymaker b 77 Morgan [Acushnet av
- “ Edward H driver 97 Front h 469
- “ Edward S Mrs h 5 Anthony
- “ Eliza telephone operator 57 N Second b 222 Pleasant [Union
- “ Elliot C cashier 17 Pleasant h 578
- “ Ellis chauffeur h 77 Morgan
- “ Emma Mrs clerk 139 Union bds 517 Kempton
- “ Francis T (Union Novelty Co) 11 N Water h 178 Grinnell
- “ Frank G (Wright & Taber) 131 Acushnet av h 5 Weaver
- “ Frank R clerk 14 N Sixth h 10 Spruce
- “ Fred C driver h 94 Middle
- “ Frederic pres N B S D & T Co and pres Taber Mill also treas N B Storage Warehouse Co and treas N B Textile school h 78 Hawthorn
- “ Frederic H (Cook, Brownell & Taber) 1 Masonic bldg h 141 Page
- “ Frederick b 190 Union
- “ George A carpenter b 87 Jenney
- “ George C machinist U St Ry Co b 20 Shawmut av [ton
- “ George F toolmaker h 209 Kemp-
- “ George L overseer Wamsutta Mill h 16 Homer
- “ George L telephone installer 57 N Second h 15 Franklin
- “ George S buffer b 13 Madison
- “ George S provisions and fish 17-21 N Sixth b 21 S Sixth
- “ George W (O R Taber & Son) h 223 Chancery
- “ Gifford driver rms 309 Kempton
- “ Giftton hostler 304 Kempton rms do
- “ Harry A clerk b 70 North
- “ Hattie E Mrs b 21 Chestnut

Taber

- “ Helen W clerk 306 Acushnet av b 10 Emerson (S)
- “ Henry C h 228 Pleasant
- “ Henry G machinist h 28 Keene
- “ Henry W cashier Merchants National Bank h 578 Union
- “ Henry W photographer h 10 Emerson (S)
- “ Horace B fish rms 18 Seventh
- “ Jane widow Henry P h 53 Hill
- “ Janet music teacher 47 Shawmut av b do
- “ Jeremiah B died May 25 1912
- “ Jeremiah M police h 17 Sycamore
- “ John D trader h 192 Cedar
- “ John G h 79 Jenney
- “ John H engineer h 13 Madison
- “ Joseph A compositor h 514 Summer
- “ Lavinia b 144 Summer
- “ Lillian F Mrs forelady 1145 Kempton h 94 Middle
- “ Loriana Mrs b 78 Thomas
- “ Louis B chauffeur h 145 Armour
- “ Louisa M widow Charles G h 6 Foster [Middle
- “ Lucy E widow Charles H h 197
- “ Lucy E widow Noel W h 1071 Rockdale av [Elm (W)
- “ Lydia C widow Moses H h 409
- “ Mary Kempton and Sally Gordon h 543 County [Richmond
- “ Melintha G widow James T b 19
- “ Mercie B widow Jeremiah B h 20 Shawmut av
- “ Mill cotton and silk goods mfrs Coffin av cor Church
- “ Milton asst cashier 125 Middle h 6 Studley
- “ Olive C widow Marcus W h 90 Ashland [223 Chancery
- “ Oliver R (O R Taber & Son) h
- “ Ophelia widow Walter matron H C h 18 Cedar

STEIGER-DUDGEON CO.

“The WOMAN'S Store”

Tel. Bell 82 & 83, Branches connecting all Depts.

“ “ 160 For Office Only. Auto. 1211

**Garments, Millinery,
Hosiery, Underwear,
Housekeeping Goods,
&c. &c.**

At Lowest Prices

CITY REAL ESTATE Centre and West End a Specialty

Z. R. PINAULT, 96 WILLIAM STREET, ROOM 11

NEW BEDFORD [1912] DIRECTORY

851

Taber

- “ O R & Son (Oliver R and George W) grocers 457 Kempton
- “ Philip A gardener h 170 Chaucery [Y Co
- “ Philip E clerk treas office N E C
- “ Philip J clerk 1 Purchase b 10 Emerson (S) [Sixth
- “ Ray B clerk 17 N Sixth b 21 S
- “ Ray H student b 74 Morgan
- “ Rebecca widow John R bds 13 Eighth [h 1005 County
- “ Reuben capt Hose No 2 Weld
- “ Robert A mason 101 Hillman h do
- “ Robert W stationer 28 Pleasant
- “ Russell S clerk 131 Acushnet av b 5 Weaver [dar
- “ Ruth A widow Albert b 18 Cedar
- “ Ruth F stenographer Electric Express b 18 Cedar
- “ Sarah A died March 2 1912
- “ Sarah F h 624 Kempton
- “ Sarah H h 84 Ash [52 Locust
- “ Sarah S widow William H bds
- “ Silas cooper h 198 Pleasant
- “ Silas S supt of mails P O h 74 Morgan [Mill
- “ Thomas P third hand rms 70
- “ Thomas J teamster h 16 McMurray ter [ray ter
- “ Thomas J Jr folder b 16 McMurray
- “ Wallace L h 124 Campbell
- “ Walter F laborer b 194 Shawmut av [mut av
- “ Walter F ropeworker b 194 Shawmut av
- “ Walter J clerk 457 Kempton h 465 Kempton [ter
- “ William operative h 16 McMurray
- “ William Gamaliel (Taber & Gay) h 524 Cottage [28 Keene
- “ William H clerk 34 Elm bds
- “ William H laborer h 194 Shawmut av [mut av
- “ William W iceman b 194 Shawmut av
- “ & Gay (William G Taber and Elmer B Gay) teamsters 421 Purchase

- Tablas Joseph Jr mgr National Theatre 269 Sawyer h 162 Grinnell
- “ Joseph shoemaker h 162 Acushnet av
- “ Joseph Jr (New England Publishing Co) h 162 Grinnell
- “ Michael H drillworker b 162 Acushnet av [net av
- “ Samuel drillworker b 162 Acushnet
- “ Tackuey Philip laborer h 107 Willis
- “ Taffe Francis M sailmaker 35 Commercial h 8 Franklin
- “ Joseph P weaver b 794 County
- “ Margaret weaver b 794 County
- “ Patrick flagman h 794 County
- “ Thomas J stonecutter bds 794 County
- Taford Alphonse h 74 County
- Taft Daniel H rem from city
- “ George E driver h 86 Clark
- “ Hannah Mrs h 596 Cottage
- “ Thomas J capt police 9 S Second h 125 Clark [man
- Tague William mill hand b 39 Tall-TAIT BROS ice cream mfrs 103 Front See page 38
- “ Charles G designer Oneko Mill h 183 Dean
- “ see Tate [vision
- Takach Andrew weaver h 116 D-Talbot
- “ Aristides mgr 46 Purchase h at Padanarum
- “ A h 686 Acushnet av
- “ Celina Mrs h 55 Brook av
- “ Co clothing 44 to 48 Purchase
- “ Elsie bookkeeper b 12 Bourne
- “ Exelia widow Evariste h 20 Ashley [ard court
- “ Francis X loom fixer h 11 Haz-
- “ Herbert C treas Talbot Co h at Boston
- “ James carpenter h 12 Bourne
- “ Joseph weaver h 124 Hatch
- “ Jules weaver h 71 Ruth
- “ Samuel spinner h 14 Main
- “ Thomas loom fixer h 207 Weld
- “ William rem to Fall River

PAINTERS' SUPPLIES

Walnut, Cor. Water, 84 Pleasant St., 1218 Acushnet Av. 129 COVE STREET

F. T. AKIN & COMPANY

ALL KINDS OF INSURANCE

Parlow & Goddard, Room 206, Merchants Bank Bldg.,

852

NEW BEDFORD [1912] DIRECTORY

Talbot

" William B b 459 Mill [Salisbury
 Taletowicz Adam shoemaker h 24
 Talley Edward laborer b 80 Ash (W)
 Tallier Albert laborer b 70 Wash-
 burn [h 6 Spruce
 Tallman Albert R asst 294 Purchase
TALLMAN ARTHUR S livery stable
 135 Grinnell h 173 do See
 page 1033
 " Caroline E widow William K b
 198 Middle
 " Edwin S janitor T Donaghy
 school h 115 South
 " Franklin S asst foreman Stan-
 dard h 223 North
 " James H h 120 Mill
 " Sara L bds 156 Cottage
 " see Tolman [dard b 162 Park
 Talmage Archibald A reporter Stan-
 " Charles H typewriter h 162 Park
 " Nellie C teacher James B Cong-
 don school b 162 Park [Front
 Tanguay Alfred fisherman h 125 N
 " Arthur clerk 120 Purchase rm
 203 rms North cor Pleasant
 Tanner Charles clerk 201 Union bds
 32 Priscilla [h 74 Dean
 " Edwin J asst supt Bennett Mill
 " Ethel L clerk 185 Union b 9 Arch
 " Harriet L widow William E h 9
 Arch
 " John fixer h 270 Tinkham
 " William C salesman b 9 Arch
Tapek Paul motorman b 23 Wash-
 burn
Taper Abraham window cleaner 163
 Purchase h 286 Kempton
 Tarbox Louise K Mrs h rear 167 Mill
 Tardif Alphonse weaver h 17 Clark
 Tardif Jules carpenter h 101 Nye
 Tarlecki Frank weaver h 70 Delano
Tarpey Andrew operative b 344 Or-
 chard (S) [Orchard (S)
 " Catherine widow Charles 344
 " Daniel laborer b 344 Orchard (S)

Tarpey

" Ellen operative b 344 Orchard
 (S) [liam h 64 North
 Farr Abijah J carpet layer 76 Wil-
 " Albert H died Oct 28 1911
 " James S b 64 North
 " Kate M awningmaker 76 William
 b 64 North [25 Grand
 " Susie May widow Albert H h
 " William A H millworker bds 45
 Grand [209 Purchase
 Tarte Arsene agent 73 William bds
 Tasker Charles N district plant chief
 57 N Second h 289 Palmer
 " Edward S salesman 188 N Water
 h 209 Pleasant [View ter
 " John E salesman h 24 Maple
 " Joshua B grocer 145 Arnold h
 151 Maple
 " J Wilder student b 151 Maple
 Tassica Peter watchman b 60 County
 Tate Andrew glasscutter h 51 Sum-
 mer
 " Bridget widow Robert h 19 High
 " see Tait [Front
 Tatro Arthur weaver bds 329 North
 " Elmer removed to Lawrence
 " Ida Mrs h 329 N Front
 " Joseph J operative b 14 Armour
 " William mule spinner h 11 Nye
 Tattersall Alice waitress rms 25 Wil-
 liam [away
 " Farrow mule spinner h 76 Hath-
 " Jennie Mrs h 275 Cedar Grove
 " Thomas h 125 Holly
 " Warren bookkeeper 312 Muni-
 cipal Bldg h 29 Buttonwood
 " William engineer h 26 Salisbury
**TAUNTON-NEW BEDFORD COP-
 PER CO** Clarence A Cook
 vice pres and agent N Front
 See page 32
 Tavano Luigi grocer 50 Purchase h
 do [sant h 49 Nelson
 Tavares Alfred shoemaker 195 Plea-
 " Antone clerk 98 Allen bds 109
 Fourth

Kinyon's Commercial School } **Odd Fellows Building**
Will furnish your office help free } **COR. WILLIAM and PLEASANT STS.**
NEW BEDFORD, MASS.

Furniture Packed for Shipment. Reed Chair Repairing a Specialty

Antiques Bought and Sold

BAY STATE CHAIR CO.....A. P. FOSTER, Proprietor
42 North Water Street Bell Telephone, 1081 New Bedford, Mass.

NEW BEDFORD [1912] DIRECTORY

853

Tavares

- .. Antone operative h 41 Winsor
- .. Antone A weaver h 22 Hemlock
- .. Antone M mill hand b 14 Cotter
- .. Charles D operative h 706 S Water [son
- .. Jason C carpenter h 158 Thomp-
- .. Joaquim laborer h 219 S Front
- .. Joaquim laborer h 502 First
- .. John carpenter h 600 S Water
- .. John operative h 41 Nelson
- .. John operative b 41 Winsor
- .. John shoes 68 Howland h 63 Fifth
- .. John W agent 73 William
- .. Joseph h 229 S Front
- .. Joseph drillworker b 45 Short
- .. Joseph hairdresser h 502 First
- .. Joseph mill hand h 81 Mosher
- .. Joseph operative h 65 Katharine
- .. Joseph operative b 41 Winsor
- .. Joseph teamster b r 142 N Sec-
ond
- .. Joseph L mill hand h 55 Mitchell
- .. Manuel clerk 133 Crapo h 444
Orchard [Howland
- .. Manuel clerk 437 S Water h 65
- .. Manuel laborer h 59 Sidney
- .. Manuel laborer h 305 S Front
- .. Manuel operative h 36 Sagamore
- .. Manuel operative h 216 S Front
- .. Manuel P mill hand h 515 S
Second [118 Fair
- .. Margnerita L widow Jacintho h
- .. Mariauno mill hand h 679 S Water
- .. Victorine laborer h 316 S Front
- .. see Travers

Taveira Augusto J Rev pastor
Church of Immaculate Con-
ception h 1238 Aenshmet av

.. Jose fireman h 86 Nash road

Tavernier Alfred weaver h 32 Social

Tavis John W mgr 864 S Water h
112 S Sixth [net av h 18 Holly

Tavoularis George fruit 1053 Aensh-

Taylor Abbey W widow Henry W
bds 84 Elm

Taylor

- .. Abraham carder h 344 Davis
- .. Albert operative b 231 Brock av
- .. Albert M painter b 27 Robeson
- .. Alexander weaver h 20 Welcome
- .. Alexander weaver h 125 David
- .. Alfred motorman b 56 Willow
- .. Alice A teacher Aenshmet av
school bds 83 Fifth
- .. Alice M Mrs b 208 Weld
- .. Arnold overseer Whitman Mills
h 56 Beetle [h S Second
- .. Assord M dry goods 108 County
- .. Benjamin teamster b 225 N
Second
- .. Benjamin W painter h 188 North
- .. Bertha M milliner 84 Elm h do
- .. Caroline R b 125 Dartmouth
- .. Charles variety 311 Rivet h 54
Katharine
- .. Charles weaver h 54 Katharine
- .. Charles H bds 160 Mill [bell
- .. Charles W box mfr h 151 Camp-
- .. Clayton clerk h 125 David
- .. Clifford laborer h 187 Cove
- .. Daniel S foreman 668 Aenshmet
av h 3 Oak st et [h 5 Arch
- .. Duncan C supt Wamsutta club
- .. Edmund laborer b 199 S Water
- .. Edward oiler h 58 Mott
- .. Edward F overseer Bennett Mill
h 47 Durfee
- .. Eliza Mrs h 10 Viall [av
- .. E E Co shoe mfrs 474 Aenshmet
- .. Florence Madame clairvoyant
56 Beetle h do
- .. Francis copperworker b 67 Clark
- .. Frank mule spinner h 169 Bon-
ney

TAYLOR FRANK C general con-
tractor at Fairhaven h 190
Kempton See page 50

- .. Fred clerk h 58 Mott
- .. Fred helper 1 William h 58 Mott
- .. Fred spinner h 47½ Bowditch
- .. F Stanley b 3 Oak st et
- .. George mill hand h 379 N Front

Office Phones.

Bell 8013

Auto. 2163

ALDEGE CHAUSSE'
FUNERAL DIRECTOR AND EMBALMER

PRIVATE AMBULANCE SERVICE
386 NORTH FRONT STREET

Res. Phones.

Bell 8112-M

Auto. 2151

WILLIAM H. MUDGE

SANITARY PLUMBING, HOT WATER AND HOT AIR HEATING

I install Gas Automatic Heaters, Also Water Systems for Country places
157 ACUSHNET AVE., BELL AND AUTO. PHONES NEW BEDFORD

854

NEW BEDFORD [1912] DIRECTORY

Taylor

- “ George F h 242 Maxfield
- “ George S fireman h r 338 Kemp-
ton [ard
- “ George S switchman h 72 Haz-
- “ George W second hand h 27 Robe-
son [Cottage
- “ Harriet widow Newton h 675
- “ Harriet A teacher Cedar st school
b 242 Maxfield
- “ Harry clerk b 187 David
- “ Henry h 182 County
- “ Henry clerk b 187 David
- “ Henry painter h 74 Eugenia
- “ Henry W (Taylor & Burke) 228
Union
- “ James bds 1 Mulberry
- “ James carder b 158 Reynolds
- “ James joiner b 50 Princeton
- “ James mule spinner h 507 Bow-
ditch
- “ James painter h 158 Crapo
- “ James weaver b 180 Coffin av
- “ James weaver b 301 Fourth
- “ James H overseer Grinnell Mfg
Corp h 256 Brock av
- “ Jasper C laborer h 4 N Oak
- “ Jessie mill hand b 24 Howland
Village
- “ John cook b 298 Cottage
- “ John laborer b 152 Purchase
- “ John weaver h 122 Nash rd
- “ John A steel hardener h 21 Dart-
mouth
- “ John C farmer h 160 Grinnell
- “ John E weaver h 33 Katharine
- “ John H city laborer h 50 Prince-
ton [Princeton
- “ John H Jr third hand bds 50
- “ John J grocer 1001 Acushnet av
h 61 Robeson
- “ John J laborer b 506 Purchase
- “ John W machinist h 195 Acush-
net av [Front
- “ Joseph harnessmaker h 379 North
- “ Joseph operative h 73 Peekham

Taylor

- “ Joseph (William Taylor & Sons)
h 191 Brock av
- “ Joseph shoe repairer 890 S Wa-
ter h 187 Davis [lard
- “ Joseph slasher tender h 147 Bul-
- “ Joseph S trainman N Y. N H &
H R R h 101 Durfee
- “ J Hugh spinner h 141 Church
- “ Lena clerk 182 Union b 187 David
- “ Lillian F bookkeeper 1001 Acu-
shnet av b 61 Robeson
- “ Lou weaver h 56 Ashley
- “ Margaret died March 24 1912
- “ Mary and Sarah h 96 Ruth
- “ Mary A widow John P h 119
Dartmouth
- “ Mary J Mrs h 496 Purchase
- “ Mary L h 230 County
- “ Mary M widow George A b 223
Grinnell [3 Oak et
- “ Penelope E cashier 211 Union b
- “ Ralph S carpenter 161 Clinton h
114 Fourth [come
- “ Richard operative bds 20 Wel-
- “ Robert fixer h 231 Brock av
- “ Robert spinner b 191 Brock av
- “ Robert (William Taylor & Sons)
h 191 Brock av [lips av
- “ Roger second hand h 257 Phil-
- “ Samuel fireman h 200 Nash rd
- “ Samuel rem from city
- “ Saul (Taylor & Sachs) h 372 S
Second [ler
- “ Simon glassworker h 163 But-
- “ Stanley clerk b 3 Oak st et
- “ Stephen H commercial traveler h
643 County
- “ Susan A nurse h 101 School
- “ Susie A bookkeeper b 72 Haz-
ard [Oak
- “ Thomas speeder tender bds 4 N
- “ Thomas J loom fixer b 256 Brock
avenue
- “ Wallace N (W N Taylor & Co)
63 Union rms 25 William [do
- “ Walter clerk 131 Coggeshall h 127

THE STORES WITH THE REPUTATION

LAWTON'S REXALL STORES

DRUGS, CIGARS
Toilet Articles

.. .. 50 YEARS EXPERIENCE

CANDY = SODA

E. T. DESAULNIERS

102 WELD ST.,

HIGH GLASS
WATCH AND JEWELRY REPAIRING
AT MODERATE PRICES

NEW BEDFORD [1912] DIRECTORY

855

Taylor

- “ Walter piper h 398 S Front
- “ Walter spinner h 87½ Hathaway
- “ Walter Mrs variety 131 Coggeshall h 127 do
- “ Walter J batter 319 Acushnet av h at Providence R I
- “ William engineer city yard h 242 Chancery [mer
- “ William letter carrier h 249 Pal-
- “ William second hand h 131 Cedar Grove
- “ William spinner h 28 Winsor
- “ William weaver h 56 Willow
- “ William weaver b 20 Welcome
- “ William (William Taylor & Sons) h 19 Winsor
- “ William & Sons (William, Robert and Joseph) liquors 821 First
- “ William, H asst undertaker 55 Purchase b 678 Cottage
- “ William H machinist b 8 Bonney
- “ William H student b 3 Oak et
- “ William H C glass decorator h 223 Grinnel [Hillman
- “ William T clerk foot Willis h 124
- “ Wright twister h 50 Jouvett
- “ W N & Co (Wallace N Taylor) liquors h 63 Union
- “ & Burke (Henry W Taylor and Walter M Burke) wall papers 228 Union
- “ & Sachs (Saul Taylor, Albert Sachs) mattresses 534 S Front
- Teachman Albert G chauffeur h 143 Rounds
- “ Clifford H carpenter h 379 Reed
- “ Ernest G S driver No 3 h 608 Elm (W)
- “ George E mason h 50 Borden
- Teamoh Mary A h 60 Spruce
- Teasdale George M dentist 9 West French av h at Fall River
- Tebbutt James spinner h 28 Viall
- “ Samuel yard master Butler Mill h 22 Viall

- Tebeau Frederick foreman 32 Commercial b 12 S Second
- Teczar Albert clerk 25 Weld h 189 North Front [man
- Teilliere Frank spinner h 125 Tall-
- Teixeira Alexander E mill hand h 150 Acushnet av [North
- “ Alfred clerk 17 N Sixth b 187
- “ Anthony Martin painter h 62 Ward
- “ Antone comber h 106 Rivet
- “ Antone machinist b 213 Fourth
- “ Antone P farmer h 1477 Plainville rd
- “ Antonio operative h 75 Crapo
- “ Caesar mill hand b 86 Nash rd
- “ Dennis operative h 58 S Second
- “ Germano C printer h 187 North
- “ Isabelle widow Jason h 31 Page
- “ John machinist 19 N Second b 31 Page [av
- “ John mill hand b r 180 Belleville
- “ John slubber tender b 349 Belleville av
- “ Joseph carpenter b 31 Page
- “ Joseph laborer h 47 Hemlock
- “ Joseph third hand b 349 Belleville av [b 31 Page
- “ Manuel blacksmith 18 S Water
- “ Manuel fish 153½ Coffin av h 143 do [ville av
- “ Manuel mill hand h r 180 Belleville
- “ Manuel operative h 77 Dunbar
- “ Manuel washer h 349 Belleville av [ville av
- “ Mannel Jr mill hand b 349 Belleville
- “ Mary widow Joseph h 50 Lombard
- “ Theodore laborer h 3 Mitchell
- Telfer Fred hostler h 17 Elm [ney
- Tellier Jeremie loom fixer h 21 Rod-
- “ John operative h 145 Tallman
- “ Louis A teamster h 229 Belleville rd
- “ Pierre operative b 145 Tallman
- Temar Godetz laborer b 264 Mill
- “ John S died Feb 18 1912
- “ Joseph P laborer b 264 Mill

GLOBE

DYE HOUSE 220 SHAWMUT AVE.

J. N. J. LONHOLDT, Prop. Telephones, Bell 1872 - 1873, Auto. 2365 Goods called for and Delivered
Down town Office, 52 Pleasant St., Room 1 North End Office, 1014 Acushnet Ave.

**Stucco
Work**

JAMES J. MOORE

**Contractor
and Builder**

125 OAK STREET,

Bell Telephone, 791

NEW BEDFORD, MASS.

856

NEW BEDFORD [1912] DIRECTORY

Temberton Harry shearer h 136 Holly
 Temple William F Jr rem to Boston
 Tencron Wijelech mill hand h 189 N
 Front [Washburn
 Tencsar John operative h rear 42
 Tensecira August laborer h 374 South
 Second [School
 Ternan Frank rivetmaker rms 93
 Terpenney Arthur shademaker 36
 Purchase b 50 Russell
 " Ella J saleswoman h 50 Russell
 " Jane clerk 36 Purchase bds 50
 Russell [Fourth
 Terra Frank drillworker h 121½
 " Joaquin h 60 Hall
 Terry Alice F widow Lemuel T h 63
 Morgan [school b 89 State
 " Alice P teacher Cedar Grove st
 " Catherine widow Wallace b 970
 County [chase h 245 Chestnut
 " Charles A V bookkeeper 421 Pur-
 " Clarence A clerk 17 N Sixth h at
 Fairhaven
 " Clifford B student b 63 Morgan
 " Edith M b 63 Morgan
 " Effie P stenographer Taber Mill
 b 245 Chestnut
 " Eudora F h 195 Cottage
 " Harry G helper 19 N Water h 98
 Brook av
 " G Clifton b 89 State
 " Mannel engineer 87 Howard av
 h 6 Thompson [26 Bullock
 " Nellie Mrs mgr 861 S Water h
 " Rachael S clerk P Corp b 89 State
 " Robert A lawyer 108 Union rm 6
 h 164 Maxfield [nut b do
 " Ruth E music teacher 245 Chest-
 " Susan A widow Elias h 89 State
 " Susan E bookkeeper T-N B Cop-
 per Co b 89 State
 Terryberry Josephine S Mrs clerk
 185 Union b 53 Hill
 Terwillegar Anna widow Egbert B h
 60 Robeson [Newton
 " Frederick W machinist h 159

Terwillegar
 " Harry R mgr 98 Purchase b 149
 Washington
 " Jay J supt h 149 Washington
 Tesar Casper weaver h 330 Earle
 Tessier Alfred mgr 991 S Water b 78
 Forest [75 Ashland
 " Conrad C dentist 56 Pleasant rms
 " George weaver b 803 First
 " Joseph carpenter h 85 Beetle
 " Joseph carpenter h 98 Nye
 " J Napoleon rem to Paris France
 " Lizzie P widow Joseph A h 106
 Arnold [ond h 128 Mott
 " Napoleon horseshoer 435 S Sec-
 " Olive T widow Charles h 78 Ash-
 land [Water h 78 Forest
 " Oza prop Royal Theatre 991 S
 " Oza Jr operator 991 S Water h
 78 Forest
 " Peter weaver b 14 Beetle
 Testa Paul laborer h 1 Wall
 Tetlow Arthur mill hand b 185 State
 " Jane Mrs h 185 State
 Tetrault Henri operative h 126 Mott
 Tetreault Adelaide weaver b 153 Black-
 mer [Austin et
 " Adelaide widow Benjamin h 20
 " Adelard contractor h 50 Dudley
 " Adelard laborer h 5 Bowditch
 " Adelord J hairdresser 162 Pur-
 chase b 61 Nelson
 " Alphee barber 221 Purchase h 31
 Bullock [State
 " Alphonse carpenter h rear 198
 " Amedee fixer b 209 Bowditch
 " Amedee spinner h 19 Warren
 " Archille carpenter b 74 Hicks
 " Arthur barber 221 Purchase bds
 31 Bullock
 " Falone weaver h 153 Blackmer
 " Delphine widow Jere h 31 Hazard
 " Delphis weaver b 190 State
 " Edias carpenter b 417 N Front
 " Edward laborer h Worcester n
 Tarkih Hill rd
 " Edward rem to Canada

PELEG H. SHERMAN

506 COUNTY ST.

FUNERAL DIRECTOR AND EMBALMER

OFFICE PHONES.
 Bell 690-W. Auto. 1305

RESIDENCE PHONES
 Bell 690-R. Auto. 1306

GREENE & WOOD LUMBER

Every Kind of

AND MILL WORK

PINE STREET, off So. WATER STREET, NEW BEDFORD

NEW BEDFORD [1912] DIRECTORY

857

Tetreault

- “ Eli weaver h 286 N Front
 - “ Elsie widow Narcisse h 27 Kenyon
 - “ Emilie barber 1124 Acushnet av
h 164 N Front
 - “ Eugene doffer b 27 Kenyon
 - “ Felix clerk 103 Rivet h 40 In-
dependent [40 Independent
 - “ Felix H provisions 103 Rivet bds
 - “ Frank G mason b 50 Dudley
 - “ Frederick carpenter h 417 North
Front
 - “ Frederick driver h 38 Bentley
 - “ George fixer h 151 Tallman [av
 - “ George painter h 654 Acushnet
 - “ George weaver b 196 Collette
 - “ Gilbert clerk b 50 Dudley
 - “ Hector carpenter b 417 N Front
 - “ Hector driver b 88 Hathaway
 - “ Henri mason b 126 Mott
 - “ Henri overseer b 359 Bowditch
 - “ Joseph watchman b 171 Tinkham
 - “ Joseph weaver h 194 Blackmer
 - “ Joseph J teamster b 14 Armour
 - “ Leon weaver h 25 Welcome
 - “ Louis laborer b 190 State
 - “ Louis spinner h 25 Nye
 - “ Louis watchman b 171 Tinkham
 - “ Louis watchman U St Ry Co h
359 Bowditch [ditch
 - “ Louis Jr conereter b 359 Bow-
 - “ Mederice widow Joseph bds 31
Princeton
 - “ Odilon teamster h 177 N Front
 - “ Ovila carpenter b 417 N Front
 - “ Pierre carpenter h 101 Holly
 - “ Rock machinist h 31 Princeton
 - “ Rosa Mrs dressmaker 43 Dean b
do
 - “ Wilfred weaver b 19 Warren
 - “ William laborer h 63½ Tallman
 - “ Zephirine b 20 Austin et
- Tetzner Herman G (H E Schmidt &
Co) 116 Front rms 57 Wash-
burn [Co h 281 Hillman
- Tew Charles D laborer N B Extractor

Tew

- “ Edward M clerk 185 Union rms
Y M C A [Kempton
- “ William H carpenter h 123
Tewksbury John W (Hawes, Tewks-
bury & Co) Masonic bldg h at
Boston [S Front
- Tewmeinsky Leopold mill hand h 436
- Texas Co The oil foot Ark lane [ond
- Texeira Isadore laborer b 58 S Sec-
- “ Mannel seaman h 58 S Second
- Textile Union offices 138 Pleasant
- Thacher Mary A widow Albert D h
57 Campbell
- “ Warren H bds 54 Chestnut
- Thacker Richard weaver h 309 Earle
- “ Teresa dressmaker 32 Sycamore
h do [125 Middle b 271 Austin
- Thackeray Alfred R asst cashier
- “ Charles F clerk 213 Acushnet av
b 63 Acushnet av
- “ Lillian E bookkeeper 185 Union
b 63 Acushnet av [Bay
- Thatcher Edith stenographer bds 81
- “ Elizabeth telephone operator 57
N Second b at Fairhaven
- “ Frank tinsmith 216 Acushnet av
h at Fairhaven
- “ Grace nurse rms 209 Purchase
- “ Henry carpenter 161 Clinton h
5 Elm [Middle h do
- “ Matilda E Mrs dressmaker 96
- “ Richard glassfinisher 223 North
Second h at Fairhaven [ton
- Thauvette Albert mill hand h 389 Bol-
- Thayer Harry painter b 28 Hillman
- “ Lottie clerk 185 Union b at Fair-
haven
- “ Walter E student b 9 Social
- “ W Hewins physician 25 Seventh
h do
- Theberge Arthur doffer b 59 Mosher
- “ John mgr 418 S Front h 59 Mosh-
er
- “ Jonas operative h 68 Kenyon
- “ Jonas Jr teamster b 68 Kenyon
- “ Joseph laborer h 43 King [ond
- “ William electrician b 616 S Sec-

STEIGER-DUDGEON CO.

“The WOMAN'S Store”

Tel. Bell 82 & 83, Branches connecting all Depts.
“ “ 160 For Office Only. Auto. 1211

EVERYTHING FOR
WOMEN'S WEAR
AT ALL SEASONS



Seek, and Ye Shall Find

the progressive man's advertisement in his local Directory. At your service when his goods are wanted



858

NEW BEDFORD [1912] DIRECTORY

Theinert Wilhelmina Mrs h 199 Dean
 Theophilus Jose de Braga roofer h 138
 Acushnet av [Penniman
 Therien Anna E widow Gideon h 173
 " Edmund carpenter h 121 Coffin av
 " Frederick G clerk b 173 Penni-
 man
THERIEN JOHN painter 329 North
 Front b 98 Kenyon See page
 1034
 " Joseph rem to Fall River
 " Lillian A clerk city clerk's office
 b 173 Penniman [Front
 " Rosalie widow Austin h 417 N
 Therrault Anna b 135 N Front
 Therriault Peter weaver h 9 Viall
 Therrien Albert boss grinder h 98
 Nye
 " Alfred spinner h 88 Hathaway
 " Arthur rms 397 Kempton
 " Arthur clerk b 269 Coggeshall
 " Charles H clerk 122 N Front bds
 161 Davis [nshnet av
 " Edmund city laborer bds 619 Ae-
 " Edward barber h 255 N Front
 " Eusebe liquors 267 Coggeshall h
 269 do
 " George stevedore h 28 Maxfield
 " George A lather b 161 Davis
 " Gideon M operative b 1671 Acush-
 net av [av h 1265 do
 " Henry hairdresser 1269 Acushnet
 " Henry L gas fixtures 77 Holly h
 347 Bowditch
 " Herbert carder h 98 Nye [av
 " Hilaire weaver h 1671 Acushnet
 " Hilaire (Normandin & Co) phar-
 macist 122 N Front h 161 Da-
 vis
 " Ida Mrs h r 198 State [av
 " Isadore laborer h 619 Acushnet
 " John b 98 Kenyon
 " John B weaver b 304 Collette
 " Joseph teamster h 543 Acushnet
 av [av
 " Joseph warper h 623 Acushnet
 " Louis carpenter h 315 Sawyer

Therrien
 " Napoleon teamster h opp 2522
 Acushnet avenue
 " Narcisse h 619 Acushnet avenue
 " Onesphore A clerk 3 Weld h 80
 Beetle [126 Holly
 " Osceola helper 1066 County bds
 " Philias operative b 907 County
 " Philias slasher b 701 Purchase
 " Philias weaver h 35 Independent
 " Philip barber 1269 Acushnet av
 b 1265 do
 " Philip, Eastman Kodak agency
 1263 Acushnet av b 1265 do
 " Philomene widow Louis board-
 ing house 1022 Acushnet av
 " Rose b 1090 Acushnet avenue
 " Wilfred carpenter b 210 Eugenia
 Thibeau L J boss packer Nonquitt
 Spinning Co h at Acushnet
 Thibeault August laborer h 72 Jou-
 vett [117 Bates av
 " Edward clerk 79 Belleville rd h
 " Eugene teamster 645 Purchase b
 644 do
 " Fred loomfixer h 675 S First
 " Fred W loomfixer h 82 Nelson
 " George operative h 107 Davis
 " Isadore weaver h 333 N Front
 " James barber b 871 Purchase
 " Joseph fireman h 675 First
 " Joseph W clerk h 29 Ashley
 " Louis weaver 168 Tinkham
 " Ludger J overseer Nonquitt
 Spinning Co h Long Plain rd
 " Napolcon weaver h 36 Bentley
 " Nicholas carpenter h 39 Ingra-
 ham [h 79 County
 Thibodeau Annie widow Ephraim
 " Eugene h 139 Earle [Tremont
 " George G buyer 182 Union h 62
 " Leon weaver b 304 Collette
 Thilo Edna bookkeeper bds 892
 County
 " Frederick E copperworker h 892
 County [892 County
 " Mabel stenographer 2 Union b

COAL AND WOOD

F. T. AKIN & COMPANY

Walnut, cor. Water, 84 Pleasant St., 1218 Acushnet Av.
129 COVE STREET, WHF. FOOT OF COFFIN ST.

IF IT'S SHOES SEE US

CUSHING & BOUCHER
SUCCESSORS TO SCHULER BROS.

76-78 PURCHASE STREET

NEW BEDFORD [1912] DIRECTORY

859

Third District Court of Bristol
County William c N Second
Thivierge Annie clerk 1100 Acush-
net av b 194 Dean

.. Eugene weaver h 52 Ashley
Thoen Andrew glass blower h 9 Bay
Thoendel Gustave weaver h 115 Rey-
nolds [rms 195 Bonney

Thomas Abraham clerk 397 Purchase
.. Adolphus shoe repairer 314 Acush-
net av h 205 North

.. Anna T sub teacher public
schools b 212 North [net av

.. Antoine cigarmaker h 145 Acush-
.. Antone laborer h 47 Crapo

.. Antone operative b 244 Rivet

.. Antone P laborer h r 32 Acush-
net avenue [ville av

.. Antonio F comber h 269 Belle-

.. Antonio J h 130 Rockland

.. Ariel C removed from city

.. Carleton F clerk b 33 Hussey

.. Charles painter h 155 Purchase

.. Charles E carpenter h 212 North

.. Charles F letter carrier rms 68
Mechanics lane [Washington

.. Charles Henry operative h 173

.. Charles Herbert asst foreman T
P Corp b 173 Washington

.. Charles H roll coverer h 663
Cottage [bldg b 663 Cottage

.. Charles H Jr clerk 6 Masonic

.. Clara operative b 81 Sidney

.. Edward H general agent 120
Purchase rm 201 b at Fall
River

.. Edward J h 56 Willow [North

.. Edward J Jr city teamster h 182

.. Eleanor H widow Isaac W h 373
Cottage [sion

.. Emily widow Joseph h 141 Divi-

.. Eudora clerk 124 S Sixth bds
373 Cottage

.. Frank laborer h 81 Sidney

.. Frank operative b 586 Allen

.. Frank M clerk 878 Purchase h
507 Bolton

Thomas

.. Frederick M roll coverer h 110
Rockland [schools h 76 Bay

.. George spare janitor public

.. George E asst undertaker 7 S
Sixth h 83 Parker

.. Grace F clerk 18 Purchase bds
373 Cottage [land

.. Halbertian L driver h 31 Mait-

.. Harriet W dressmaker 73 Hill-
man h do [h 177 Shawmut av

.. Hurlbut E asst supt cemeteries

.. John clerk 319 S Water b 316 do

.. John driver h 28 Katharine

.. John watchman Potomaska Mills
h 33 Lexington [h 195 do

.. Joseph dry goods 207 Bonney

.. Joseph laborer h 586 Allen

.. Joseph C elevatorman h 67 Me-
chanic's lane [295 Rivet

.. Joseph S fruit 397 Purchase h

.. Leander F machinist h 33 Hus-
sey

.. Lillian L Mrs teacher Parker st
school h 38 Park

.. Manuel Mrs h 58 Katharine

.. Maria and Jane h 239 Arnold

.. Mary Mrs b 586 Allen

.. Mary Mrs seamstress 182 Union
h 16 Wing

.. Mary weaver b 496 Bolton

.. Mary widow Antonio h 244 Rivet

.. Michael variety 395 Rivet b 191
Bonney

.. Minnie widow h 577 Acushnet av

.. Peter laborer h 176 Cedar Grove

.. Rita widow h 496 Bolton

.. Susan R b 173 Washington

.. S Alice Mrs h 122 Perry

.. Virginia A Mrs housekeeper 914
Belleville av

.. Walter fixer b 143 Belleville rd

.. Walter M asst shipper h 54 Lib-
erty

.. Walter N driver b 83 Parker

.. Walter S rem to Boston [69 Dean

.. William liquors 244 N Front h

Remember to investigate our methods before taking up a business course.

Kinyon's Commercial School

Odd Fellows Bldg., Cor. William and Pleasant Sts., New Bedford, Mass.

Horace A. Fitch

ALL KINDS OF
Electrical Work

PRACTICAL AND RELIABLE

S60

NEW BEDFORD [1912] DIRECTORY

Thomas

- “ William F iceman h 6 Mt Pleasant lane
“ William H clerk h 150 Summer
Thomasset Alfred weaver b rear 164 Cedar Grove [away
Thomber Ebenezer clerk b 77 Hath-
Thompson Alonzo C electrician 141 Purchase b 105 Fourth
“ Ann h r 337 Pleasant [ville rd
“ Arthur loom fixer h 147 Belle-
“ Elanche E Mrs milliner 224 Pleasant b do
“ Browning S foreman N B Extractor Co bds 28 Elm
“ Clara E clerk b 8 Beech
“ Charles painter and paper hanger 164 Summer h do [thony
“ Charles B clerk 100 Fifth h 1 An-
“ Charles B stable foreman 168 S Water h 74 Fourth [do
“ Charles G carpenter 485 Mill h
“ Christopher weaver h 13 Jean
“ David mill hand h 144 Acushmet av
“ David K machinist h 211 State
“ Edward operative b 211 State
“ Edward weaver h 161 Bates av
“ Elizabeth W S widow John A h 8 Beech [Jennings
“ Ellen M widow Marcus M bds 1
“ Elmer C asst foreman T P Corp h 177 Grinnell [av
“ Francis E twister b 167 Brock
“ F Gertrude teacher Aensnhet av school b 33 Keene
“ George teamster b 268 N Front
“ George F inspector h 21 Hunter
“ George F junk 125 N Water h 448 Acushmet av
“ George H mgr Standard Oil Co of N Y h at Fairhaven
“ George L janitor John H Clifford school h 300 Maxfield
“ Gilbert T agent 108 Union h 191 Hawthorn

Thompson

- “ Grace M teacher Parker st school b 73 Russell [Front
“ Harriet widow Robert h 554 N
“ Harry clerk h 1088 S Water
“ Herbert I driver 14 N Sixth h 414 Park
“ James h 151 Cedar [Reynolds
“ James freight handler h 113
“ James laborer b 105 Fourth
“ James A janitor Betsey B Winslow school h 319 Park
“ James H fixer h 680 Purchase
“ James O Jr supt N B Cotton Mills Corp h 48 Maple
“ Jane C Mrs h 183 Washington
“ Jane F widow Samuel nurse h 300 Maxfield [net av
“ John boarding house 1305 Acush-
“ John mill hand h 510 N Front
“ John plumber h 183 Coffin av
“ John weaver b 207 Weld
“ John E carpenter h 346 Reed
“ John E clerk 98 Cove h 16 McGurk [Morgan
“ John P painter 19 N Water h 100
“ Leroy b 338 Cedar [269 Middle
“ Margaretta C widow Charles bds
“ Maria J nurse h 143 Dartmouth
“ Martha C clerk 8 Fifth b 300 Maxfield
“ Mary b 52 Kempton [land
“ Mary widow Hugh h 28 Rock-
“ Mary E matron 16 Howard h do
“ Mary L widow Edwin A b 380 Hillman
“ Michael laborer h 94 Clark
“ Nellie widow Mark b 1 Jennings
“ Reinard cutter 157 Union h 96 Park
“ Richard b 16 McGurk
“ Richard car repairer U St Rv Co b 13 Jean [Village
“ Richard twister h 50 Howland
“ Ruth M stenographer 108 Union b at Fairhaven
“ Samuel tackmaker b 101 Middle



The Directory to a business man is as essential
as a Dictionary to the student



CASH OR CREDIT

DIAMONDS - WATCHES - JEWELRY

E. J. HODGDON

CUMMINGS BLDG.,
45 PURCHASE STREET

Up Stairs Opp. Waiting Station

NEW BEDFORD [1912] DIRECTORY

861

Thompson

- “ Samuel weaver h 38 Myrtle
- “ Samuel weaver h 206 Brook
- “ Samuel weaver b 69 Dean
- “ Samuel weaver rms American House, Arcade bldg
- “ Sarah h 163 Chestnut
- “ Sophia Mrs h 980 County
- “ Thomas marble and granite 25 Fourth h 105 do
- “ Thomas weaver h 186 Davis
- “ Thomas M. spinner b 478 Coggeshall
- “ William cook bds 310 Middle
- “ William second hand h 554 North Front
- “ William (Thompson & Sweeney) h 52 Kempton [h 527 Cottage
- “ William A overseer Quissett Mill
- “ William B b 58 Howard av
- “ William E teamster h 974 County
- “ William E Jr conductor b 974 County
- “ W E Mrs b 58 Howard av
- “ & Sweeney (W Thompson and J J Sweeney) grocers 101 S Second [Keene
- Thomson Albert T machinist bds 23
- “ Asa T boat builder h 23 Keene
- “ Edward B clerk h 145 Campbell
- “ Pardon G h 10 S Sixth
- “ William baker h 856 First
- Thoresz Miklos weaver h 50 Phillips av [Rivet
- Thorley Elizabeth operative bds 515
- “ Francis carpenter 515 Rivet h do
- “ Francis H carpenter b 467 Allen
- “ George W painter 515 Rivet h do
- “ Margaret b 515 Rivet
- “ Thomas carpenter h 467 Allen
- Thorn James H h 28 Sidney
- Thorner Ebenezer weaver h 77 Hathaway [Front
- “ Elizabeth A Mrs h 223 North
- “ John filling carrier b 11 Harmony
- “ Walter weaver h 20 McGurk
- Thordike Henry A barrels 6 Spring Fairhaven rms 150 Middle
- Thorne Caledonia widow Edward dressmaker 72 Ash (N) h do
- “ Edward F machinist 447 Kempton b 72 Ash (N) [Blackmer
- Thornhill Thomas asst engineer h 88
- Thornley James weaver h 353 Coggeshall [shall
- “ James L doffer bds 353 Coggeshall
- “ Tom weaver h 194 Davis
- “ Walter loom fixer h 315 Tinkham
- “ Wilbraham spinner b 194 Davis
- Thornton Agnes student b 28 James
- “ Alfred bookkeeper Mechanics National Bank h 28 James
- “ Augusta nurse b 114 Hawthorn
- “ Celeste P visitor N B Children's Aid Society 12 Market b 114 Hawthorn
- “ John H laborer h 2 Pope
- “ Lester teamster h 35 Linden
- “ Mabel clerk Mechanics National Bank h 86 Court
- “ Natalie teacher b 28 James
- “ Ray foreman 272 S Water h 278 Mill
- “ Rebecca h 86 Court
- “ Robert weaver h 520 Coggeshall
- “ Thomas real estate h 90 Brock av
- “ Thomas A h 114 Hawthorn
- “ William laborer h 277 Davis
- Thorpe Charlotte widow James h 10 Richmond
- “ Fred J weaver h 386 Pleasant
- “ Harriet J teacher Clark st school b 10 Richmond
- “ Ida Mrs h 386 Pleasant
- “ James H upholsterer 10 Richmond b do
- “ John conductor b 191 Collette
- “ Mary E clerk N B I for Savings bds 10 Richmond
- “ Richard H kindling w~~ood~~ 1786 Acushnet av h do
- “ Thomas loom fixer h 191 Collette
- “ Thomas William (Tripp & Thorpe) 183 N Water h 19 Richmond

BONNEY, FOLSTER & CO.,

945-947 Acushnet Ave., New Bedford

17 DEPARTMENTS COMPLETE WITH THINGS TO WEAR AND OTHER THINGS FOR MEN, WOMEN AND CHILDREN

OUR MOTTO - "SUPERIOR BISCUITS"

Quality and Carefully Packed Goods makes each grocer our friend and a satisfied customer. It beats all other advertisements. Look for the Label "Superior Biscuits"

Manufactured by Snell & Simpson Biscuit Co., Office and Factory, ADAMS ST., in our City.

862

NEW BEDFORD [1912] DIRECTORY

Thorp William M h 9 Parker [et
 Thorvz Michael operative h 16 Fulton
 Thrasher Frank A tinsmith 216 Acushnet av h at Fairhaven
 Thuman Agnes G widow John h 56 S Sixth [b 56 S Sixth
 " Jane E asst at Public Library
 Thout Henry L pianos 808 Purchase h at Fall River [av h do
 " John V physician 938 Acushnet
 Thuotte James shoemaker rms 24 Madison [Bethel h do
 Thurber Charles S Rev chaplain 15 " Wesley E clerk b 15 Bethel
 Thursby Asa overseer Hathaway Mfg Co h 10 Washington
 Thurston Henry G salesman Morris & Co h 135 Cedar
 " Mary Mrs tailoress 52 Pleasant h at Fairhaven
 Tichen Joseph E foreman 100 Fifth h 43 Shawmut av
 " Levi loom fixer h 14 McGurk
 Tiernan Andrew A carriage trimmer h 50 North
 " Andrew J conductor b 50 North
 " Harold M chauffeur 49 Russell b 50 North
 " Patrick weaver h 5 Katharine
 Tierney William hostler rms 12 Rounds
 Tiffany Eunice M widow James R b 78 Walden [Orchard (S)
 " Henry L treas Kilburn Mill h 139
 " Herbert H engineer h 184 Thompson
 " Mary J h 1225 Plainville rd
 Tighe Catherine widow Patrick h 86 Myrtle
 " Francis teamster b 86 Myrtle
 " James H janitor Anthony Swift & Co b 462 Bolton [W Elm
 " James J mgr 87 Dartmouth b 294
 " John F loom fixer h 138 Division
 Tilden Caroline N clerk the Pairpoint Corp b 65 Fifth [Cedar
 " Emma J widow John J h 346

Tilden
 " George A foreman 152 N Water h 675 County [h 52 Locust
 " John F treas and sec 58 Adams
 " Louis W clerk Mechanics Nat Bank h 419 Union [Fifth
 " Lydia A widow Horace h 65
 Tilghman Charles F harness cleaner h 163 William
 " John barber b 276 Middle
 " Mary A widow Hiram I h 235 Chancery [Middle
 " Sedonia widow Thomas H h 276
 Tillinghast Blanche R widow Frank L nurse h 12 Borden
 " Charles laborer h 89 Potomska
 " Edwin L asst city auditor 4 Municipal bldg h 108 Fourth
 " Elizabeth L widow John T h 288 Union [Walnut
 " Sadie C widow William A h 61
 " Theodore F h 37 Eighth
 " Thomas b 61 Walnut [vid
 Tillotson Arthur weaver h 119 Da-
 Tillson George M clerk h 334 Middle
 " Lydia C widow Henry H h 118 Washington [chase h 101 State
 " William H bookkeeper 645 Pur-
 Tilton Alpheus fisherman h 150 North
 " Annie Mrs h 268 Acushnet av
 " Annie W bds 396 Purchase
 " Charles C real estate Merchants Bank bldg rm 301 b 396 Purchase
 " Edwin M h 396 Purchase
 " Ernest L carpenter h 163 Middle
 " Henry J carpenter b 21 James
 " James A master mariner h 51 S Sixth [ney
 " Mary J Mrs housekeeper 87 Jen-
 " Wallace C janitor Clark st school h 624 Cottage [chase
 " William J caretaker b 396 Pur-
 " W Norwood b 21 James [erty
 Timber Aaron choreman h 243 Chau-

HASKELL BROS. DEALERS IN

ICE

400 COURT STREET

TELEPHONE CONNECTION

NEW BEDFORD, MASS.

AUTOMOBILES TO LET

BERT A. VANCE
24 SYCAMORE STREET

5 & 7 Passenger Cars
DAY OR NIGHT

Telephones
Bell 3191-W, Auto. 3334

NEW BEDFORD [1912] DIRECTORY

863

Timber

“ Charles W choreman h 16 W High
Times Newspaper Co 120 Purchase
Timms Thomas J tailor h 18 Cove rd
Timon Margaret widow Patrick h 49
Ash (N) [Corp h 287 Allen
Timperley Joseph T Jr clerk P
“ William H died Aug 28 1911
Timson Walter E asst undertaker 7
S Sixth h 400 Union
Tinkham Allen W foreman 177 N
Water h 5 Smith [Campbell
“ Clara H widow John M h 168
“ David W molder 229 N Water b
80 Park [512 County
“ Edith A bookkeeper 109 Union b
“ Ellen A teacher Thomas Donaghy
school b 80 Park
“ Everett N plumber b 5 Smith
“ George H rem from city
“ Hannah A bookkeeper 161 Clinton
b 80 Park
“ Harriet T Mrs h 512 County
“ John F carpenter h 472 Cottage
“ Mary A Mrs shoe stitcher h 234
North
“ Mary F nurse b 55 Bonney
“ Nellie M b 234 North
“ Robert D rem from city
“ Robert N molder 229 N Water
h 80 Park [Park
“ William Nelson piano tuner b 80
Tinney John weaver h 315 Sawyer
Tipping Lawrence weaver h 320
Tinkham [Weld
Tipton James D motorman h 268
Tirrell Abbie M Mrs h 49 Emerson
“ Wallace helper 36 Purchase h at
Fairhaven
Tisdelle Antoine b 148 Central av
Titcomb A Isabel teacher Parker St
school h 143 Hillman
Titus Sarah A widow Eugene seam-
stress h 199 Purchase
Tivano Valin operative h 162 Sawyer
Tobaski Paul weaver b 483 S Front

Tobey Charles W (Giles & Tobey)
44 Middle h at Fairhaven
“ Henry H city laborer h 362
Kempton [Purchase h 52 Mill
“ Joseph T sporting goods 125
“ Sadie A Mrs h 142 Pleasant
“ Warren P Jr clerk 84 Union b
209 Maple
“ William H A h 163 River road
Tobin Clarence weaver h 561 Acush-
net avenue
“ Joseph D bds 32 Franklin
“ Mary Mrs h 32 Franklin
“ William E glassworker bds 32
Franklin [Cedar
Todd Agnes widow Mathew bds 414
“ Arthur S teacher High school b
641 County
“ Henry confectionery 182 Pur-
chase h Richmond [Hathaway
“ Herbert slasher tender bds 76
“ Mary housekeeper 149 Summer
“ William H candymaker 182 Pur-
chase h 101 Chestnut
Tolsen Christian H engineer Potom-
ack Mills h 114 South [ond
Toledo Frank laborer h 464 S Sec-
Tolley George clerk 35 Parker b 945
County
Tolman Ellsworth B b 658 County
“ Elmer E violin teacher 658
County h do
Tomasik Jan weaver b 12 McGurk
“ Peter mill hand h 110 Blackmer
Tomkowicz Wladyslaw operative h
399 Belleville avenue
Tomlin Richard fixer b 559 S Second
Tomlinson Arthur weaver h 423 S
Second [away
“ Arthur E engineer h 153 Hath-
“ Austin weaver b 322 Coffin av
“ David watchman h 25 Winsor
“ David H machinist b 25 Winsor
“ Edwin operative h 8 Marvin
“ George weaver h 304 Tinkham
“ Helen widow John b 155 Hem-
lock

J. G. NICHOLSON
LUMBER, SASH, DOORS and BLINDS
BOWDITCH STREET, NEW BEDFORD, MASS.

**When you learn the full use of your Directory,
you will appreciate its value as one of the
best tools in your business**

Tomlinson

- “ Michael city laborer h 6 Acushnet av
- “ Peter liquors 1499 Acushnet av b 1505 do [av b 1105 do
- “ Samuel plumber 1543 Acushnet
- “ Thomas overseer Kilburn Mill b 92 Washington
- “ Thomas slasher h 110 Brook
- “ Walter painter b 30 Welcome
- “ William loomfixer h 468 Rivet
- Tompkins Clara L h 27 Chestnut
- Toner Matilda R widow Alexander h 109 Fifth [25 Social
- Tonge James baker 977 S Water b
- “ John T weaver b 25 Social
- Toole George O spinner h 158 Collette [away rd
- “ John A coachman h 344 Hath-
- Toolis Patrick laborer h rear 507 S Second [Linden
- Toomey Dennis H city laborer b r 36
- “ John J carpenter h 55 Adams
- “ John J clerk b r 36 Linden
- “ Joseph D operative b r 36 Linden
- Tootle James fixer h 862 First
- Topham Alvin R plumber 250 Purchase h 23 North [Oak
- “ Jennie L widow Philip M bds 22
- “ Leland removed to Nantucket
- “ Nannie E Mrs music teacher 55 Rounds h do
- “ William B clerk h 55 Rounds
- Topholm Margaret F widow Peter H h 64 Bedford [Hampton ct
- Topolewski Frank operative h 19
- Topping Edwin weaver h 165 Tinkham [1076 S Water
- “ Frederick mgr 149 Cove rms
- “ William laborer h 19 George
- Toros Francisco P bricklayer h 11 Margin
- “ Frank h 175 Belleville av
- Torreson Ida E teacher Hosea M Knowlton school b 41 Parker
- Totman Charles piper b 59 Bullard

- Touchette Blanche b 53 Reynolds
- “ Eugene fixer h 150 Nash rd
- “ Frederick loom fixer h r 53 Reynolds
- “ Henry painter h 106 Hemlock
- “ H Edmonde police h r 53 Reynolds [Kempton
- “ Israel barber 131 Purchase h 171
- “ J Frederick painter h 53 Reynolds
- “ Paul barber 81 William h 425 Acushnet av [geshall
- Toundas Christopher lunch 218 Cog-
- Toupin Charles II student b 2155 Acushnet av [net av h 2155 do
- “ Hector C druggist 2173 Acush-
- “ Jules clerk 2173 Acushnet av b 2155 do
- Tourjee Orrin L pilot h 110 Middle
- Tourtellot William E b 65 Walden
- Toussant Alfred laborer h 74 Hicks
- “ Gilbert blacksmith 214 Cedar Grove h 1017 Purchase
- “ Joseph blacksmith 162 N Front b 1017 Purchase [91 Tallman
- “ Louis helper 542 N Front bds
- “ Lucien blacksmith U St Ry Co h 91 Tallman
- “ Ludovie plumber b 91 Tallman
- Towers Henry machine operator bds 25 Salisbury [velt
- “ Joseph carpenter h 47 Roose-
- “ Mary Ann widow Thomas h 25 Salisbury [av
- “ Thomas fireman h 38 W French
- “ Thomas loom fixer h 16 McGurk
- “ William laborer b 25 Salisbury
- Towle Julia widow Frank P b 41 Ashley [b 71 Walden
- Town Carlton G clerk 60 Pleasant
- Towne Annie Mrs h 383 Purchase
- “ Antoinette Mrs dressmaker 87 Penniman h do
- Townend Robert h 290 Davis
- Townley Alice widow Richard house-keeper 17 Robeson
- “ Clark weaver b 8 Harmony
- “ John laborer b 858 First

M. P. B. Silva & Son

BUILDERS

Estimates Furnished on all Kinds of Work

157 ACUSHNET AVENUE

Both Phones

NEW BEDFORD

**JAMES
J.
MOORE**

Up-to-Date Methods and Materials
EVERY DESCRIPTION OF CONSTRUCTION
ESTIMATES
Bell Telephone, 791
125 Oak St., New Bedford

**CONTRACTOR
AND
BUILDER**

NEW BEDFORD [1912] DIRECTORY

865

Townley

- “ John D laborer h 858 First
- “ Joseph S second hand h 289 Davis
- Townsend Bessie E clerk S Fifth b
116 Chancery
- “ Christopher L died Nov 16 1911
- “ George E machinist h 86 S Sixth
- “ Idella P bookkeeper 19 Linden b
123 Maple [ple
- “ Isabella widow C L h 123 Ma-
[Pleasant
- “ Job h 4 N Oak
- “ Johanna widow Charles F h 430
- “ Minerva J widow Lewis H h 132
Mill [ville av
- “ Rachel widow Silas h r 900 Belle-
- “ Robert E designer Page Mfg Co
h 803 Kempton
- “ Susie I nurse b 123 Maple
- “ Walter R watch repairer 28 Pur-
chase b 116 Chancery
- “ William actor bds 151 Middle
- “ William C h 281 Kempton
- “ William F b 83 Morgan

Toyfair Joseph motorman h 843
Purchase [chase b 488 do

Tracy Edward D clerk 295 Pur-
“ John fireman b 47 Logan

“ John B (Tracy, Rosenberg & Mc-
Gurk) 108 Union rm 1 h at
Taunton

“ Michael baker h 495 Coggeshall

“ Rosenberg & McGurk (J B Tra-
cy, Solomon Rosenberg and C
J McGurk) lawyers 108 Union
rm 1 [Sixth

Trafford Orin I bookkeeper 48 South
Trafton Harry P mgr 98 N Second
b 4 Bonney

Trahan Alfred carpenter b 69 Clif-
ford [Grove

“ Arsene teamster bds 154 Cedar

“ Camille engineer h 7 Whitlow

“ Charles weaver h 142 Phillips av

“ Emile carpenter b 69 Clifford

“ Gregoir blacksmith 454 Pleasant
b 2 Collette

“ Jean operative h 158 Whitman

Trahan

- “ Jean B b 553 N Front
- “ Joseph carpenter h 219 Rivet
- “ Joseph grocer 441 Tarkilm Hill
rd h do [way
- “ Napoleon carpenter h 158 Hatha-
- “ Narcisse weaver h 381 Shaw
- “ Nathalie widow Israel h 553 N
Front [av
- “ Ovila carpenter h 1042 Acushnet
- “ Reme fireman h 221 Sawyer
- “ Solomon mill hand h 102 Collette
- Trait George lurchman 958 S Water
rms 909 do [sion
- Trapenier Paul weaver b 64 Divi-
Trapp Henry J steward h 76 Atlantic
- Trask Alice slubber tender rms 1076
S Water [95 Eugenia
- “ Eugene W assistant engineer b
- “ Mary E vice principal Harrington
school h 352 Union
- “ Robert M shoemaker h 66 Spruce
- Trautwein Paul shoemaker h 369
Purchase

Travers Alfred mill hand b 45 South
“ Antone mill hand h 45 South

“ August B weaver h 3 Acushnet
block

“ Benjamin laborer h 41 Bank

“ Charles I chief engineer Bristol
Mfg Corp h 18 Parker

“ Frank mill hand h 403 S Second

“ Fred fireman h 74 Belleville rd

“ John fisherman h 582 First

“ John operative h 41 Winsor

“ John F salesman h 63 Fifth

“ Jose L mill hand b 73 Briggs

“ Joseph M fireman h 227 Cogge-
shall

“ Mannel fireman h 114 Fifth

“ Mannel hairdresser 46 South h
260 S Front

“ Manuel laborer h 61 Lexington

“ Manuel operative h 36 Sagamore

“ Mannel third hand h 48 Hemlock

“ Marion operative h 31 Mitchell

PELEG H. SHERMAN

506 COUNTY ST.

FUNERAL DIRECTOR

AND EMBALMER

OFFICE PHONES
Bell 690-W. Auto. 1305

RESIDENCE PHONES
Bell 690-R. Auto. 1306

GREENE & WOOD

Every Kind of
LUMBER
AND MILL WORK

PINE STREET, off So. WATER STREET, NEW BEDFORD

866

NEW BEDFORD [1912] DIRECTORY

Travers

- “ Mary widow Antone h 134 Acushnet av [oud
“ William teamster 154 North See-see Tavares
Treadup Agnes C widow Frederick A h 28 Lindsey [214 North
“ Elmore M clerk 240 Union h
“ Frederick A laborer h 35 Cedar
“ Frederick A Jr died Mar 25 1912
“ Matthew C clerk 240 Union h 35 Cedar [Hillman
Treadwell William fisherman b 319
Treen Fred W painter rms 122 Middle [Briggs
Trefke Frank glassworker h 35
Trehan Samuel mill hand b 158 Whitman [av
Trella John weaver h 40 Acushnet
Tremblay Adeline Mrs h 1139 Acushnet av
“ Albert bricklayer b 304 Collette
“ Alcide J overseer Grinnell Mill h 159 Ashland
“ Arthur mill hand b 3 Desautels
“ Arthur plasterer h 826 County
“ Benjamin carpenter h 803 First
“ Catherine widow b 9 Morton et
“ Celio twister h 62 Durfee
“ Edgar A clerk 806 Purchase bds 435 Pleasant
“ Edward h 194 Dean
“ Edward extractor 1066 County h 402 Sawyer
“ Frank weaver b 101 Bowditch
“ Godfrois h 101 Bowditch [lette
“ Henry washer 57 Holly b Col-
“ Hornidas weaver b 47 Holly [av
“ Israel carpenter h 1042 Acushnet
“ Jeremiah h 12 Austin
“ Jeremiah Jr salesman 1064 Acushnet av h 82 Kenyon
“ John electrician h 82 Ruth
“ Joseph bds 101 Bowditch
“ Joseph boss grinder h 275 North Front
“ Joseph mill hand h 37 Covell

Tremblay

- “ Julia widow Louis h 187 Collette
“ Julius removed from city
“ J E Wilfred second hand store 342 Purchase h do
“ Leo X second hand Grinnell Mfg Corp b 1139 Acushnet av
“ Louis third hand h 301 Coffin av
“ Malcome weaver h 189 Earle
“ Mary widow John h 55 Tallman
“ Napoleon operative h 297 Coffin avenue
“ Philias b 187 Collette
“ Pierre weaver h 37 Bullard
“ Romuald provisions 806 Purchase h 435 Pleasant [Grove
“ Victor mill hand b 141 Cedar
“ Zephyr teamster h 264 N Front
Tremont Street Garage 47 Tremont
Trepanier Alfred carpenter h 24 Woodlawn avenue [sion
“ Henry drillmaker bds 64 Divi-
“ Hornidas J weaver h 64 Division
“ Peter carpenter bds 31 Viall
Tresham Agnes B bookkeeper b 609 Union
“ Annie stenographer b 609 Union
“ Ellen Mrs died July 19 1912
“ Julia V teacher Rodman school bds 609 Union
“ Patrick teamster h 370 Middle
“ Peter J city teamster h 609 Union
Tribe Dorothy A bookkeeper 40 Fourth b at Fairhaven
“ Reginald reporter Standard h at Fairhaven
Triben David H fireman 474 Acushnet avenue h 169 Merimac
Trigueiro John E rem from city
“ Joseph machinist h 407 Allen
“ Joseph E rem from city
“ Manuel F night watchman R R depot h 485 Allen
“ Manuel J h 233 S Front
Trimble Eva widow Henry bds 10 Rosevelt

STEIGER-DUDGEON CO.

“The WOMAN'S Store”

Tel. Bell. 82 & 83, Branches connecting all Depts.
“ “ 160 For Office Only. Auto. 1211

A STORE ESPECIALLY
DEVOTED TO SELLING
WHAT WOMEN WEAR

SUMMER HOMES

COTTAGES and VILLAS
Cape Cod and other resorts

\$1,000 to \$25,000

Z. R. PINAULT, 96 William St., Room 11

NEW BEDFORD [1912] DIRECTORY

867

Trimble

- .. William fixer h 10 Roosevelt
- Trinidad Anna bds 289 Dartmouth
- .. Mariana widow Marion h 151
County
- Trinity Antonio h r 33 Wing
- .. Manuel mariner b r 33 Wing
- Trinklin Gustave operative h 367
Earle
- Tripp Abner S h 251 Dartmouth
- .. Ada widow Arthur h 174 Kemp-
ton [Russell
- .. Ada and Annie drillworkers h 50
- .. Adna F Mrs h 620 Purchase
- .. Albert driver b 207 Kempton
- .. Alden waiter 204 Purchase bds
31 High
- .. Alexander A asst supt 37 Pur-
chase rm 23 h 33 Sycamore
- .. Alexander A teamster 16S Grape
a do [No 1 h 59 Bedford
- .. Allen S boats to let City Pier
- .. Allison O steamfitter h 464 Mill
- .. Almanza engineer h 467 Union
- .. Almedus G W molder 229 N Water
h 83 Sycamore [Cedar
- .. Almira T widow Adoniram h 342
- .. Ambrose F salesman 133 Union
b 6 Sears [117 Fifth
- .. Ambrose H janitor 174 Union h
- .. Andrew E musician h 232 North
- .. Andrew M steamfitter 5 Atlan-
tic h 17 do [fee
- .. Andrew W shoemaker h 45 Dur-
- .. Annie Mrs h 1458 Acushnet av
- .. Annie C Mrs h 343 Cottage
- .. Annie E Mrs h 65 Spruce
- .. Annie M stenographer 36 Pur-
chase b 127 Summer
- .. Arthur egg candler 97 Front b
341 North [de h 29 Cedar
- .. Arthur Clifford foreman 44 Mid-
- .. Arthur C machinist b 251 Dart-
mouth [at Dartmouth
- .. Arthur F laborer 144 S Water h
- .. Arthur L driver b 299 Middle
- .. Barjona D 2nd h 76 S Sixth

Tripp

- .. Bartlett G clerk P Corp bds 78
Dartmouth [116 North
- .. Benjamin A mgr 17 Pleasant h
- TRIPP BENJAMIN C** builder 161
Clinton h 145 do See page 43
- .. Bessie widow Ebenezer R h 240
Kempton
- .. Bessie D nurse bds 7 Crapo
- .. Bradford D welter h 7 Crapo
- .. B Frank conductor h 469 Hill-
man [h 467 Union
- .. Caroline E widow Almanza nurse
- .. Carrie E Mrs manicure 135 Ce-
dar h do [Purchase
- .. Charles furniture mover h 742
- .. Charles E driver 122 Dartmouth h
31 Babbitt
- .. Charles F driver h 26 Ward
- .. Charles G (Bates, Kirby & Co)
48 Pleasant h 194 Court
- .. Charles H (Shanks & Tripp) 214
Union h 328 Cedar [land pl
- .. Charles H city laborer h 14 Ash-
- .. Charles S drillworker b 26 Ward
- .. Charles W die sinker h 123 Hill-
man [land
- .. Chester L police sergt h 86 Ash-
- .. Christopher B h 12 Sherman
- .. Clara L h 66 State [Kempton
- .. Clarence L clerk 13 N Sixth b 208
- .. Clifton F foreman h 43 Cedar
- .. Daniel A h 341 North
- .. Daniel A laborer 144 S Water
- .. David Kempton h 64 Hillman
- .. David L motorman h 1005 Coun-
ty [b 158 Arnold
- .. Delia F stenographer 100 Fifth
- .. Desmond W yard boss Whitman
Mills h 277 Bowditch [Mill
- .. Edgar C grocer 47 Foster h 267
- .. Edith clerk b 83 Forest
- .. Edith Earle bds 7 N Orchard
- .. Edith E Mrs h 2 Jennings
- .. Edna A clerk 48 Pleasant b Smith
st [139 Willis
- .. Edward C clerk 36 Purchase h

F. T. AKIN & CO.

PAINTERS AND DECORATORS

PARLOW & GODDARD

H. B. PARLOW

INSURANCE

A. C. GODDARD

ROOM 206, MERCHANTS BANK BLDG.,

NEW BEDFORD

868

NEW BEDFORD [1912] DIRECTORY

Tripp

- “ Edward G eyeletmaker h 199 Pleasant
- “ Edwin F foreman Adams Express R R depot h 184 Kempton
- “ Edwin I salesman 188 N Water h 99 Florence
- “ Elias J driver h 286 Cedar
- “ Eliphalet A (Home Washing Co) 111 Myrtle h 95 Mt Pleasant
- “ Eliot S driver 48 Pleasant h 175 Park
- “ Elizabeth B teacher James B Congdon school b at Fairhaven
- “ Elizabeth H clerk 182 Union b 26 Ward [av b 83 Sycamore
- “ Ella B bookkeeper 474 Aenshmet
- “ Ella E clerk 8 Fifth b 10 Atlantic
- “ Ellen M clerk b 229 North
- “ Elmer H teamster b 64 Spruce
- “ Elsie stenographer 182 Union b 184 Kempton
- “ Elsie M clerk b 208 Grinnell
- “ Emerald A salesman 8 Hamilton b 528 Cottage [26 Ward
- “ Emily L clerk 80 Purchase bds
- “ Emma E widow Alexander A bds 415 Cottage
- “ Ernest B buffer b 1199 Kempton
- “ Ervin C conductor h 206 Chestnut [b 267 Mill
- “ Ethel A bookkeeper 47 Foster
- “ Etta E widow James H h 31 Babbitt
- “ Etta M h 25 Thompson
- “ Everett laborer 144 S Water h at S Dartmouth
- “ Everett C clerk N B Five Cents Savings Bank b 55½ Fifth
- “ Flora A clerk Mer Nat Bank h at Aenshmet [North
- “ Flora E clerk 159 Mill h 229
- “ Florence A clerk b 33 Clover
- “ Frances widow Philip M nurse h 173 Arnold

Tripp

- “ Francis H h 6½ Sears [Sears
- “ Francis H Jr whitener bds 6½
- “ Frank G painter h 137 Sycamore
- TRIPP FRANK G** prop N B Steam Laundry 128-130 Pleasant h 192 Cottage See front cover
- “ Frank M machinist h 8 Rounds
- “ Frank S machinist 235 N Water h 91 Mill [Union
- “ Frank W (Tripp & Hanley) h 399
- “ Franklin C salesman h 71 Willis
- “ Frederick A asst shipper h 50 Cove rd [Front h 43 Cedar
- “ Frederick C color grinder 146
- “ Frederick E teamster h 1188 Kempton [County
- “ Frederick H drillworker h 202
- “ Frederick P foreman h 149 Cottage [Dartmouth
- “ George driver 1 William b at S
- “ George driver 108 Grape h Lareh
- “ George Jr teamster b 114 Lareh
- “ George A b 54 Summer
- “ George E carpenter h 66 Lindsey
- “ George E surveyor h 326 Tinkham [h 299 North
- “ George Frederick carriagemaker
- “ George F shoemaker h 15 Spruce
- “ George F teamster b 43 Union
- “ George H laborer h 114 Lareh
- “ George H librarian Public Library h at Fairhaven
- “ George R (Chadwick & Tripp) 282 Allen h 34 Hunter
- “ Hannah A widow Edgar F h 415 Cottage [mouth
- “ Harold P meatcutter h 81 Dart-
- “ Harriet E widow Charles M h 7 N Orchard [Maxfield
- “ Harriet L widow James b 410
- “ Harry B drillworker h 102 Fourth
- “ Harry C clerk 62 Pleasant bds 102 Fourth
- TRIPP HARRY H CO** oxyacetylene welding 452 Cottage h 100 Wil- lis See page 32

To do things right you must be taught. Our instructors can do it.

Kinyon's Commercial School

Old F flows Bldg., Cor. William and Pleasant Sts., New Bedford, Mass.

FURNITURE REPAIRING IN ALL ITS BRANCHES.

BAY STATE CHAIR CO.,

A. P. FOSTER, Prop.

42 NORTH WATER ST.,

Bell Telephone, 1081

NEW BEDFORD, MASS.

NEW BEDFORD [1912] DIRECTORY

869

Tripp

- .. Helen C teacher cooking public schools b 91 Mill [amore
- .. Helen W music teacher b 33 Syc-
- .. Henry laborer h 1285 Rockdale av
- .. Henry C teamster h 31 High
- .. Henry W h 158 Arnold
- .. Herbert C driver b 703 Kempton
- .. Herbert J mgr 8 Hamilton h 528 Cottage [Linden
- .. Herbert L city teamster bds 99½
- .. Hiram C mason 144 Campbell h do
- .. Holder B motorman b 7 Crapo
- .. Ida E clerk 40 Purchase h 43 Park
- .. Ida L clerk 70 Purchase b 175 Park [Chestnut
- .. Ira L clerk foot Willis bds 131
- .. Irving M electrician h 38 Ash (S)
- .. Isabella F widow Augustus C h 86 Ashland
- .. Isabelle Mason bds 7 N Orchard
- .. Jabez D laborer h 83 Forest
- .. James E blacksmith h 17 Devoll
- .. James H b 86 Ashland
- .. James H engraver h 94 South
- .. James T carpenter 52 Grape h do
- .. Jennie milliner 262 Union b 499 Cottage
- .. John clerk 25 N Second
- .. John A chauffeur h 78 S Sixth
- .. John W clerk 60 Shawmut av h 160 Parker [Palmer
- .. Joseph F drill straightener h 286
- .. Joseph J cotton sampler Bennett dept N E Cotton Yarn Co h 25 Keene
- .. Joseph M h 1082 Plainville rd
- .. Katherine M bds 64 Hillman
- .. Laura M widow Abraham W h 119 Sagamore
- .. Lemuel driver rms 382 Kempton
- .. Leonard B chauffeur 22 Fourth h 180 do [h 131 Chestnut
- .. Leroy G janitor Middle st school

Tripp

- .. Lester A foreman h 358 Reed
- .. Lewis A laborer 144 S Water h 1199 Kempton [tie
- .. Lewis L chauffeur bds 10 Atlan-
- .. Lillian A widow John bds 227 Chancery [2 Jennings
- .. Linnie E clerk 1021 S Water bds
- .. Louis teamster b 62 Kenyon
- .. Lydia Mrs h 60 Mechanic's lane
- .. Lydia A widow Orlando J h 267 Mill [Pierce
- .. Lydia A widow Wilson M h 79
- .. Lydia M Mrs h 227 Mill
- .. Lyman W S glass decorator h 208 Grinnell [b at Acushnet
- .. Marion clerk 474 Acushnet av
- .. Martha M Mrs housekeeper 10 Beech [Smith
- .. Mary C widow John E h 109
- .. Mary F F asst bookkeeper 87 Union b 47 Cottage
- .. Mary H teacher Abraham Lincoln school b 25 Keene
- .. Mary J Mrs h 100 Willis
- .. Marshall H clerk b 495 Purchase
- .. Millie L widow Arthur C b 233 Rivet [b 71 Willis
- .. Myra C sub teacher public schools
- .. Myron E (Home Washing Co) 111 Myrtle h 449 Cottage
- .. Nancy widow Marshall h 495 Purchase
- .. Nancy E bds 78 Hillman
- .. Nathaniel A paint grinder George Kirby Jr Paint Co h 5 Foster
- .. Nathaniel C h 78 Dartmouth
- .. Nellie V proof reader b 127 Summer [h 239 Pope
- .. Norris H plumber 93 N Second
- .. Oliver P operative h 44 Shawmut av [Kempton
- .. Oscar clerk 240 Union bds 208
- .. Oscar teamster b 31 Babbitt
- .. Peleg A h 427 Mill
- .. Rebecca B widow Charles T nurse h 208 Kempton [Chestnut
- .. Rebecca R widow James M b 79

Office Phones.

ALDEGE CHAUSSE'

Res. Phones.

Bell 8013

FUNERAL DIRECTOR AND EMBALMER

Bell 8112-M

Auto. 2163

PRIVATE AMBULANCE SERVICE
386 NORTH FRONT STREET

Auto. 2151

WILLIAM H. MUDGE**Stove and Furnace Repairs
Gas Fitting and Fixtures..... PLUMBING**

I install Gas Automatic Heaters, also Water Systems for Country places

157 ACUSHNET AVE.,**Bell and Auto. Phones****NEW BEDFORD, MASS.**

870

NEW BEDFORD [1912] DIRECTORY

Tripp

- “ Richmond J (Tripp & Thorpe)
183 N Water h 203 Chestnut
- “ Roxana C widow George A h 330
Cottage [school b 71 Willis
- “ Ruby M teacher Thomas Donaghy
- “ Rufus B motorman b 45 Durfee
- “ Ruth E clerk 48 Pleasant b 175
Park [641 County
- “ Ruth M teacher Cedar st school b
- “ Sarah S b 78 Dartmouth [Pierce
- “ Sarah S widow Nicholas G h 81
- “ Saviah C died Sept 16 1911
- “ Stephen salesman h 72 Ward
- “ Thomas A mgr The Pairpoint
Corp h at Fairhaven
- “ Thomas B vice pres U St Ry Co
and pres First National Bank
and real estate 413 County h
do
- “ Thomas H fixer h 218 Whitman
- “ Walter E clerk 60 Shawmut av
b 160 Parker [voll
- “ Walter E machinist bds 17 De-
- “ Walter H city laborer h 371 Hill-
man
- “ Warren Alexander rem from city
- “ Warren A clerk 168 S Water b
69 Tremont
- “ Wilhemina Mrs b 153 Maxfield
- “ William carpenter b 512 County
- “ William salesman b 66 State
- “ William A clerk b 5 Foster
- “ William A master mechanic h 42
Keene [chase
- “ William A machinist b 620 Pur-
- “ William B engineer 159 N Second
rms 512 County [Fourth
- “ William C mgr 109 Sixth h 212
- “ William E glasseutter h 10 Bor-
den
- “ William E mason h 224 Arnold
- “ William H bookkeeper First Nat-
ional Bank h 165 Newton
- “ William H foreman 159 N Sec-
ond h 412 Maxfield
- “ William H laborer h 57 Ocean
- “ William W died Nov 21 1911

Tripp

- “ William T teamster h 57 Ocean
- “ Zoeth plumber b 202 County
- “ & Haney (Frank W Tripp and
William G Haney) blacksmiths
220 Mill
- TRIPP & THORPE** (R J Tripp and
T W Thorpe) stair builders 183
N Water See page 1026
- Tritt Malvina h 81 Ash (N)
- Trobok Joseph mill hand h rear 42
Washburn
- Trodden Mary A h 16 Harmony
- Trojak Martin operative b 16 Fulton
et [Purchase h do
- Tromblay Clara Mrs ladies' tailor 188
- Trommenschlager Gules weaver h 23
Viall
- Trotter James weaver h 20 Morton
court [court
- “ Mary widow James h 20 Morton
- “ Michael laborer h 12 Morton et
- “ William weaver b 20 Morton et
- Trought William carpenter h 19 Ash-
ley [Riverside av
- Trubak Antoni mill hand bds 1
- “ Thomas mill hand h 1 Riverside
av [bury
- Truchon Frank carpenter h 58 Salis-
Trudeau Cleophas hairdresser h 4
Penniman
- “ Cleophas J barber h 4 Kenyon
- “ Charles operative h 126 Nash rd
- “ Joseph S (Trudeau & Crossley)
42 Elm h 220 Phillips av
- “ W Antoine b 4 Penniman
- “ & Crossley (Joseph S Trudeau
and Charles Crossley) hairdres-
sers 42 Elm
- Trudel Allie rem from city
- “ Dolphis rem from city
- “ Henry L clerk 867 Purchase bds
427 Pleasant
- “ Joseph P clerk 598 Purchase h
427 Pleasant
- “ Louis weaver h 26 Bullard
- “ Leo weaver b 26 Bullard

THE BEST OF EVERYTHING IN THE DRUG LINE.**LAWTON'S 3 BIG STORES****The Home of the Rexall Remedies**

E. T. DESAULNIERS

THE RELIABLE WATCHMAKER

102 WELD ST.,

HIGH CLASS WATCH AND JEWELRY REPAIRING
AT MODERATE PRICES

NEW BEDFORD [1912] DIRECTORY

871

Trudel

- “ Rosalie Mrs (Bussiere & Trudel) milliners 916 S Water h do
- Trudelle Ambrose painter h Church beyond Tarkih Hill rd
- “ Clarence waxmaker b Church near Tarkih Hill rd [chase
- True Susan A Mrs bds 343 Purchase
- Trueman Hilbert S Rev rem from city
- Trull Charles F shoe repairer 207 Purchase h 75 Thomas
- “ Charles F Jr shoes 207 Purchase h 70 North [burn
- Truman Robert brewer b 57 Wash-
- Trzuadel Frank weaver h 1 Rivet
- Tschaen Joseph weaver h 28 Ashley
- Tschirhart Gustave weaver h 27 Ashley
- Tsomy Augustino barber 407 Purchase
- Tuche Samuel grocer 178 N Front h do [shmet* av
- Tucker Annie M Mrs rms 300 Acush-
- TUCKER, ANTHONY & CO** bankers and brokers 17 Pleasant See page 8
- “ Arthur L cotton broker 25 North Water h 5 Maple
- “ Charles R Mrs bds 31 Seventh
- “ Dora L barber 78 William h 1 Hemlock [ant h do
- “ Edward T physician 258 Pleasant
- “ Edith H b 80 Mill
- “ Georgiana widow h 410 Kempton
- “ Jennie Mrs fortune teller 887 S Water h do [net av
- “ Laura A dressmaker 511 Acush-
- “ Robert E b 258 Pleasant
- “ William A h 31 Seventh
- “ William A (Tucker, Anthony & Co) 17 Pleasant b at Boston
- “ William H h 364 Elm
- Tuell Borden clerk b 123 Rotch
- “ Charles A clerk h 27 Sherman
- “ Charles D died Aug 15 1912
- “ Clifton P driver h 341 S Orchard
- “ Edward A F clerk 145 Arnold h at Fairhaven

Tuell

- “ Frank P P h 28 Sherman
- “ Helen L clerk S Fifth b 28 Sherman [h do
- “ Joseph B C express 123 Rotch
- Tuite Bridget widow h 670 First
- “ Edward P third hand bds 670 First
- “ James F doffer b 670 First
- “ John P operative b 670 First
- “ Thomas operative b 670 First
- Tuma Manuel glasscutter h 90 Tallman [99 Bedford
- Tupper Amanda J widow Volney b
- “ Margaret A widow William h 111 Clark [rms 209 Purchase
- Tura Alphonso overseer 131 Court
- Tureot Aime operative h 22 Nelson
- Tureotte Alfred loomfixer b 110 Whitman [b 125 Bates av
- “ Aureol bookkeeper 507 N Front
- “ Donat carpenter h 110 Nash rd
- “ Edward clerk 507 N Front h 125 Bates avenue
- “ Emile loomfixer h 22 Nelson
- “ George laborer h 109 Princeton
- “ George operative h 34 Bullard
- “ Henry grocer h 125 Bates av
- “ Jean Baptiste carpenter h 24 Howard [125 Bates av
- “ Louis H grocer 507 N Front h
- “ Sevarin widow Cyprian h 110 Whitman
- Turgeon Alfred weaver h 59 Bullard
- “ Alfred twister b 56 Ashley
- “ Alfred J shoecutter h 237 Hillman [b 64 Bullard
- “ Antoine grocer 463 Belleville av
- “ Arthur clerk bds 843 Purchase
- “ Arthur confectionery 802 Purchase [net av b 49 do
- “ Arthur R blacksmith 51 Acush-
- “ Francois X Jr real estate 535 N Front h do
- “ F Xavier h 64 Bullard [Russell
- “ Louis clerk 122 Allen rms 64
- “ Moise carpenter h 56 Ashley

GLOBE

DYE HOUSE 220 SHAWMUT AVE.

J. N. J. LONHOLDT, Prop. Telephones, Bell 1872 - 1873, Auto. 2365 Goods called for and Delivered
Down town Office, 52 Pleasant St., Room 1 North End Office, 1014 Acushnet Ave.

**JAMES
J.
MOORE**

Up-to-Date Methods and Materials
EVERY DESCRIPTION OF CONSTRUCTION
ESTIMATES
Bell Telephone, 791
125 Oak St., New Bedford

**CONTRACTOR
AND
BUILDER**

872

NEW BEDFORD [1912] DIRECTORY

Turgeon

- .. Joseph V police b 1781 Acushnet avenue
- .. Octave operative h 20 Holly
- Turner Abraham laborer h 613½ Purchase [rms 390 Union
- .. Alice teacher Fifth street school
- .. Alice Mrs operative 31 Commercial
- .. Amos spinner h 343 Bowditch
- .. Andrew R clerk 132 Union b 105 Durfee [away rd
- .. Arthur C carpenter h 818 Hath-
- .. Benjamin R laborer b 36 Chancery
- .. Bessie M Mrs h 74 Mill
- .. Charles H twister h 45 Lucas
- .. Charles W jeweler 2167 Acushnet avenue h 2163 do
- .. Chester A optician 1368 Acushnet av h 374 Cedar Grove
- .. Cordelia M widow Wilson h 36 Chancery [Buttonwood
- .. Edith clerk 182 Union bds 30
- .. Edward J loomfixer h 54 Fair
- .. Elmira Mrs h 61 Acushnet av
- .. Frank laborer h 251 Dartmouth
- .. George E foreman The P Corp h 101 Campbell
- .. Harry clerk 1360 Acushnet av
- .. Harry electrician 104 Union bds 21 Scott
- .. Henry clerk h 176 Purchase
- .. Herbert R teamster N B W W rms 312 Acushnet avenue
- .. James H caterer 115 Tremont h do [dle (W)
- .. James H Jr teamster h 375 Mid-
- .. John W fixer b 272 Davis
- .. Jonathan h 337 Pleasant
- .. Josephine A Mrs h 41 Ashley
- .. Kendall L helper b 446 Kempton
- .. Louis weaver h 226 Clifford
- .. Martha G died Sept 7 1911
- .. Reuben fireman h 29 Collins
- .. Robert E fixer b 19 George
- .. Samuel janitor h 833 County

Turner

- .. Samuel Jr boss weaver Whitman Mill h 8 Studley
- .. Sarah Mrs h 351 Coggeshall
- .. Susan E widow b 78 Locust
- .. Thomas blacksmith b 49 Bowditch
- .. Walter E shipper h 347 Bowditch
- .. Wilfred clerk h 32 Rockland
- .. William gardener h 446 Kempton
- .. William spinner h 436 Rivet
- .. William F teller N B Five Cents Savings Bank h 324 Cottage
- .. William H janitor b 36 Chancery
- .. William K physician 1108 Acushnet av h do
- .. William R salesman h 89 Bedford
- .. William S laborer h 7 Spruce
- Tuttle Francis L Dr agent h 3½ Green
- Twardowski Roch operative h r 51 Washburn [b 156 Tallman
- Tweedale Mary A widow Edmund
- Tweedie Thomas laborer b 153 Hathaway av
- Tweedy Bridget widow Robert h 153 Hathaway [b 129 Allen
- Twiss Benjamin A commission agent
- .. William A supt Kilburn Mills h 129 Allen [burn
- Twororg Mary operative b 20 Wash-
- Tylee Alice F b 329 Orchard (S)
- Tyler Caleb B asst field engineer 57 N Second h 13 Bay
- .. Julia Mrs cook h 70 Ash (N)
- .. Marion N clerk 57 N Second bds 13 Bay [Bay
- .. Ursula B widow Chaplin G b 13
- .. William G equipment installer 57 N Second b 13 Bay
- Tynan Catherine A b 335 Cedar
- .. John J car inspector U St Ry Co h 98 Durfee
- .. John J Jr shoemaker b 98 Durfee
- .. Sarah J dressmaker 335 Cedar h do
- Tyner Lot b 180 Lake [Bowditch
- Tyrer Elizabeth widow Thomas h 341
- .. George weaver b 341 Bowditch

PELEG H. SHERMAN 506 COUNTY ST.

FUNERAL DIRECTOR AND EMBALMER

OFFICE PHONES.
Bell 690-W. Auto. 1305

RESIDENCE PHONES
Bell 690-R. Auto. 1306

GREENE & WOOD

Every Kind of
LUMBER
AND MILL WORK

PINE STREET, off So. WATER STREET, NEW BEDFORD

NEW BEDFORD [1912] DIRECTORY

873

Tyrrell Ida widow Joseph h 140 Hathaway

“ Joseph joiner b 140 Hathaway

Tyson George H teamster 160 North

Water b 275 Bowditch [chase

“ James J watchman b 621 Pur-

“ Joseph teamster b 621 Purchase

Ubertie James designer Whitman Mill
b 1139 Acushnet av [Nye

Uker Henry baker 437 Purchase b 101

Ulerocz Adam grocer 140 Blackmer

b 106 Rivet

Ulevitz John weaver h 8 Soeial

Uliwicz Joseph weaver h 659 S Water

Ulrich August baker 1190 Acushnet

av b 284 Earle

Ulrich Annie widow Heinrich h 75

Clark [28 Durfee

“ Edward operative 144 Front h

Uminski Edward A Rev pastor

Church of Our Lady of Perpet-

ual Help b 66 Howard

Underdown Walter H treas New Bed-

ford Cotton Mills Corp b 18

Arch

Underwood Arthur C clerk b 48 Mill

“ Arthur P treas 11 N Sixth h 48

Mill [4 Foster

“ Drusilla W S widow George P h

“ Gertrude M music teacher r 334

Kempton b do [48 Mill

“ James F clerk Wamsutta Mills b

“ Mary L Mrs bookkeeper 80 Pur-

chase h 48 Sycamore

“ Woldo E h 48 Sycamore

“ Willis C police lieutenant h 167

Pleasant

Union Amusement Co props New

Bedford Theatre 249-253 Union

“ for Good Works 12 Market

“ News Co N B station

“ Novelty Co (George D Brown and

Francis Taber) machinists

and novelty mfrs 11 N Water

UNION SHOE MFG & REPAIRING

(Henry Belair) 1743 Acushnet

av cor Eugenia See page 1015

UNION STREET RAILWAY CO The

office Purchase cor William ear

barn Purchase cor Weld See

page 23

“ Supply Co (Stanislas Desantels

and Dominiek J Jarry) whole-

sale grocers 120 Purchase

United Cigar Stores Co (N Y) 94

Purchase [Pleasant

“ States Army Recruiting Office 76

Unwin Charles E rem to Vineyard

Haven

“ George P machinist h 25 James

Upham John H Jr shoemaker h 50

Rounds

“ William foreman 132 Union b 46

Newton [lane

“ William O T farmer b Upham

Uppjohn F William painter h 121

State

“ James Jr stable foreman 304

Kempton b 140 Mill [Middle

“ Maria T widow Aaron h 152

“ Sophia H bds 140 Mill

Upton Robert painter h 86 Brock av

Uren William H carpenter h 9 Linden

Urbanick Jacob operative bds 135 N

Front [h 95 1/2 Fourth

Urquhart Henrietta widow Daniel G

Uttley Arthur bakery (Velvet Ice

Cream Co) 349 Kempton b 123

Smith

Vaillancourt Alfred loom fixer h 36

Salisbury

“ Gilbert (Vaillancourt & Corri-

veau) b at Fall River

VAILLANCOURT & CORRIVEAU

(Gilbert Vaillancourt and Jo-

seph Corriveau) painters 169

Cove See page 1017

Valadea Alvaro carpenter 161 Clin-

ten b 191 Arnold

“ Frank gear-cutter b 191 Arnold

STEIGER-DUDGEON CO.

“The WOMAN'S Store”

Tel. Bell 82 & 83, Branches connecting all Depts.

“ “ 160 For Office Only. Auto. 1211

ALWAYS THE LATEST

For **WOMEN'S, MISSES,**

AND CHILDREN'S WEAR

BERT A. VANCE

24 SYCAMORE ST.,

Phones, 3191-W, Auto 3334

NEW and SECOND HAND CARS
FOR SALE

Auto Supplies, Storing and
Washing of Cars.

874

NEW BEDFORD [1912] DIRECTORY

Valadoa

“ Maria G widow Frank h 191 Arnold
[Coffin av

Valecka Adolph back boy bds 350

“ Emanuel weaver h 350 Coffin av

Valentine Daniel operative bds 369
Bowditch

“ Freeman city laborer h 71 Cedar

“ Jennie J teacher Hosea M Knowlton
school b at Fairhaven

“ John chief engineer Nonquitt
Spinning Co h 369 Bowditch

“ John A engineer h 347 Bowditch

“ Joseph weaver h 208 Eugenia

“ Robert eyeletmaker h 32 Myrtle

“ Thomas conductor rms 602 Purchase

“ William weaver h 218 Whitman

Vallancort Hormidas printer h 226 N
Second [Purchase

Vallani Antonio shoemaker h 519

Vallerand Amedie weaver h 683 First

Vallero Manuel C laborer N B W W

Valley Adclard died Sept 27 1911

“ Henry teamster b 353 Acushnet
av

“ John A third hand h 177 State

“ Noel blacksmith b 352 N Front

Vallier Elizabeth widow John h 358 N
Front

“ George conductor b 358 N Front

“ Peter speeder tender bds 358 N
Front

“ Philip conductor h 358 N Front

Valliere Alexis operative h 203 Eugenia
[h 117 Bullard

“ Edward painter 129½ Acushnet av

“ Euclid barber b 1280 Acushnet av

“ Henry weaver h 121 Webster et

“ Hormidas operative h 18 Holly

“ Lucy widow Raphael h 194 Dean

“ Manuel city laborer h 105 Bates
av

“ Manuel laborer h 209 Durfee

Valois Armand D chauffeur 57 N
Second h 22 Ash (N) [av

“ Edward painter h 1205 Acushnet

Valcis

“ Frank weaver h 13 Austin et

“ Omer Rev pastor St Ann R C
church h 60 Brock av

Valoura Domingas F barber 427
Belleville av b 100 Phillips av

Valvoline Oil Co W D Ellis pres foot
North

Valway Albert F carpenter h 30 Nye

“ Henry mill hand bds 30 Nye

Vanaeo Manuel laborer N B W W

Vanasse Alexandre operative h 452
Belleville av [Hazard

“ Alpherie clerk 79 Austin b 71

“ Desire operative h 863 Purchase

“ Euclide clerk 79 Austin h 67 do

“ Joseph operative h r 198 State

“ Louis weaver h 37 Scott

“ Noe operative h 863 Purchase

“ Peter b 452 Belleville av

“ Pierre h 434 Pleasant

“ Simon operative h 71 Hazard

“ Xavier F overseer Wamsutta Mill
h 67 Austin [Cottage

Van Campen Hiram Mrs rms 195

VANCE BERT A garage automobile
storage and supplies 24 Sycamore
h do See top lines

Vanconre George laborer h 110 Nash
rd

“ Henry weaver b 110 Nash rd

“ Stanley weaver b 110 Nash rd

Vandal Napoleon F barber h 609
Purchase [295 N Front

Vandamme E Edmond weaver h

Vaudenbergh Joseph operative h 271
Shaw

Vandenbrosse Adele widow Cyrille
dressmaker 71 Chancery h do

Vanderbilt Anna cook 42 Main b do

Van Doorne Leopold weaver h 1451
Plainville rd

Vanni Sarah nurse b 332 North

“ Vincent mason 332 North h do

“ Vincent J mason b 332 North

Vancocia Manuel S laborer h 286 S
Second [Richmond

Vansini Frank clerk h 144 Chancery

F. T. AKIN & CO. FORCE FACTORY URNACE AMILY COAL

WE ARE SOLE LOCAL AGENTS
 For 'Dorothy-Dodd' Shoes for Women
 Also 'Emerson' Shoes for Men
 THIS YEARS MODELS ARE BETTER THAN EVER

CUSHING & BOUGHTER
 SUCCESSORS TO SCHULER BROS

76-78 PURCHASE STREET

NEW BEDFORD [1912] DIRECTORY

875

Vanstone William I motorman h 33
 Richmond
 Varcellone Emile laborer h r 567 Ae-
 ushnet av [Rockland h do
 Vargas Flora K Mrs dressmaker 123
 " John P driver h 184 Bonney
 " Joseph operative b 88 Potomska
 " Joseph King h 123 Rockland
 " Philomena E clerk 185 Union bds
 123 Rockland [S Second
 Vargers Manuel F watchman h 503
 Variour Albert waiter 906 Aeusshnet
 av b 98 Beetle
 " Alfred weaver h 126 Holly
 " Octave weaver h 98 Beetle
 Varley John engineer h r 35 Smith
 Varney Emma rem to Fairhaven
 " Louis carpenter h 158 Nash road
 Varnum Albert H salesman Anthony
 Swift & Co h 17 Hussey
 " Charles W engineer 350 S Second
 h 152 Washington [Union
 Vascenelles Antone ropemaker h 474
 " Joseph 2nd craekermaker b 474
 Union [ion h 204 County
 Vascenellos Julio salesman 211 Un-
 Vaslett Elmer E Mrs b 183 Fourth
 Vaughan Arthur C clerk 23 Borden b
 do [Mattapoisset
 " Arthur S clerk 294 Purchase h at
 " Charles E mgr 294 Purchase h 650
 County

HARRY C VAUGHAN

Real Estate Agent, Auctioneer,
 Appraiser and Justice of
 the Peace
 Care of Estates a Specialty
 Office and Residence
 23 Borden Street
 Telephone Connection

Vaughan Harry C real estate 23 Borden
 h do [& Co h 124 Florence
 " James bookkeeper Anthony Swift
 " Mary A Mrs h 513 Aeusshnet av
 " Mary E widow Albert C b 23 Borden
 [av rms do
 " Samuel A variety 302 Aeusshnet
VAUGHAN UNDERTAKING CO
 Inc 294 Purchase See advt opp
 Undertakers in Business Direc-
 tory
 " Weston C 2nd treas 288 Purchase
 b at Mattapoisset
 " Weston C Jr pres Vaughan Un-
 dertaking Co Inc 294 Purchase
 h at Mattapoisset
 " William H h 101 Willow
 Vautour Albert operative h 121 Hope
 " Cyrille weaver b 110 Tinkham
 " Joseph operative h 110 Tinkham
 Vautrine Henry overseer Booth Mfg
 Co h 162 Whitman
 Vazde Miranda Ernest freight hand-
 ler b 56 First [bitt
 Veara Antone operative b 33 Bab-
 " Jesse laborer 45 School h 17 Grif-
 fin
 " Joseph operative b 33 Babbitt
 Veary Joseph back boy b 303 Austin
 " Martin teamster b 303 Austin
 " William spinner h 303 Austin
 " William Jr doffer b 303 Austin
 Veeder Ethel clerk 201 Union
 " Frank J drillutter h 39 Bay
 " Isabel hookkeeper 151 Union rms
 33 Fifth
 Vega Nunes C mill hand h 25 Babbitt
 Vegas Ventura fireman h 23 Nelson
 Veiga Joseph operative h 20 Independ-
 ent
 Veira Alfred laborer h 48 Stowell
 " Alfred Jr operative b 48 Stowell
 " Amelia telephone operator 57 N
 Second b 21 Winsor
 " Annie Mrs h 86 Howland
 " Antone laborer h 3) Maiden Lane

Don't dream of what you are going to do! Go and do it.

Kinyon's Short-hand School

Odd Fellows Bldg., Cor. William and Pleasant Sts., New Bedford, Mass.

Horace A. Fitch

ALL KINDS OF
Electrical Work

FACTORY LIGHTS PROPERLY PLACED

876

NEW BEDFORD [1912] DIRECTORY

Veira

- “ August mill hand h 756 Mt Pleas-
ant [tomska]
- “ Fernandes fisherman h 104 Po-
- “ Frank fisherman h 20 Margin
- “ Frank laborer h 63 Grinnell
- “ Frank operative b 48 Stowell
- “ James machinist h 147 Acushnet
avenue
- “ Jesse laborer h 17 Griffin
- “ John h 9 Stapleton
- “ John laborer h 4 Stanton court
- “ John operative h 74 Acushnet av
- “ Joseph blacksmith h 49 Chancery
- “ Joseph clerk b 53 Briggs
- “ Joseph engineer Anthony Swift &
Co h 79 Katharine
- “ Joseph fisherman h 16 Cotter [av
- “ Joseph fisherman h 122 Acushnet
- “ Joseph glass worker h 543 Acush-
net avenue
- “ Joseph laborer h 282 S Second
- “ Joseph mill hand h 332 S Front
- “ Louis fisherman h 76 Winsor
- “ Manuel mariner h 56 S Water
- “ Manuel G h 5 Maiden lane
- “ Mary spinner b 87 Briggs
- “ Mary C widow Manuel h 94 Po-
tomska
- “ Nellie Mrs h 3 E Durfee
“ see Vera
- Velho Augustus F police h 8 Warwiek
- “ Frank G driver h 285 Davis
- Velloso Jose shoe repairer 281 Rivet
h 75 Crapo
- Velvet Ice Cream Co (Arthur Uttley)
349 Kempton and 119 Smith
- Veney Julia widow William h 76
First [Water
- Vento Benjamin laborer h 614 South
- Ventura Antone h 48 South
- “ Antonio J variety 290 Dartmouth
h 288 do [mouth
- “ Charles mill hand bds 288 Dart-
- “ Frank laborer h 79 Cove road
- “ Frank mill hand h 329 S Second
- “ John laborer h 62 South

Ventura

- “ Joseph fireman h 631 S Water
- “ Joseph fireman b 120 Thompson
- “ Joseph Jr laborer b 63 S Water
- “ Jules laborer b 288 Dartmouth
- “ Julio F wood 57 Crapo h do
- “ Manuel operative h 136 Thompson
- Vera Annie E widow h 86 Howland
- “ August fisherman h 328 S Front
- “ Catherine Mrs h 150 Acushnet av
- “ Charles R operative h 74 Fruit
- “ Etta milliner 101½ Fifth bds do
- “ Frank h 58 Fifth
- “ Frank b 44 Lindsey
- “ Frank laborer h 79 Cove road
- “ Frank mariner h 11 Kirby
- “ Frank Jr clerk Third District
Court h 58 Fifth [ton
- “ Frank E machinist h 151 Kemp-
- “ Frank J engineer 270 Acushnet av
h 101½ Fifth

VERA FRANK L contractor 249
Dartmouth h do See page 1025

- “ Frank P mariner h 153 Acushnet
avenue
- “ Frederick machinist h 306 Court
- “ Joseph drillmaker h 340 Allen
- “ Lawrence janitor h 60 Taber
- “ Manuel fisherman h 297 Dart-
mouth
- “ Manuel glassblower h 62 Middle
- “ Manuel A gardener h 44 Lindsey
- “ Rose Mrs h 104 Acushnet av
- “ Stella stenographer 5 Beetle lane
b at Mattapoissett [Fourth
- “ William R (Vera & Curry) h 269

VERA & CURRY (William R Vera
and Joseph Curry) props New
England Comb Works and bi-
cycles 120 S Sixth See p 1011

- “ see Veira [Acushnet av
- Vereclone Giovanni laborer h 694
- “ Peter laborer h 694 Acushnet av
- Vernette Paul weaver h 23 Warren
- Vernon John pool 628½ First h 630 do
- Verona Laurent Rapa weaver h 9
Blackburn



The Directory to a buisness man is as essential
as a Dictionary to the student



CASH OR CREDIT

DIAMONDS - WATCHES - JEWELRY

E. J. HODGDON

CUMMINGS BLDG.,
45 PURCHASE STREET

Up Stairs Opp. Waiting Station

NEW BEDFORD [1912] DIRECTORY

877

Verranau Frederick clerk b 161 State
Verranault Ephraim speeder tender h
383 N Front

“ Frank X porter 1162 Acushnet av
h 5 Bonneau et [Crapo

Verrancio Manuel S laborer h 79

Verrier Amede weaver h 31 Morton et

“ Anos carpenter h 154 Nash road

Verronneau Arthur operative h 287
Rivet

“ Frederick clerk b 161 State

“ Joseph harnessmaker 1780 Acush-
net av h 161 State

Vertefenille Joseph rem to Canada

“ Zepherin rem ovel from city

Vertente John carpenter h 7 Felton

Verville Arthur second hand h 170 N
Front

“ Cleopier grocer b 105 Lowditch

“ Joseph C blacksmith 105 Bow-
ditch h La Fayette street

Vesterlund Victor pavingcutter b 17
Arthur

Vetorina Joseph E (Vetorina & Le-
mos) h 1353 Rockdale avenue

“ Manuel baker h 131 Mt Vernon

“ & Lemos (J E Vetorina and F S
Lemos) market gardeners 1379
Rockdale avnue

Vetterline William died June 9 1912

Vezina Eugene clerk 973 S Water b
910 do [Briggs

Viator Edith J widow Antone h 63

Viau Rugina widow h 840 County

Viears Ellen died March 2 1912

“ Margaret C dressmaker 132 Mill
h do [Nash road

Vickers Tamer Mrs mill hand h 102

Victal John R operative h 102 Mosher

Victoria Frank baker h 397 Cedar

“ Maria Mrs h 492 First

Vidal John E laborer h 240 Chancery

Viegas John fireman h 563 First

Vieira Amelia Mrs h 12 Bethel

“ Antone mill hand b 35 Briggs

“ Antonio C publisher O'Indepen-
dent 250 S Second h 248 do

Vieira

“ Antonio P Rev pastor Mt Carmel
R C church h 230 Bonney

“ Carrie A b 153 Bonney

“ Clara Mrs h 33 Babbitt [pendent

“ John loonfixer bds 55 Inde-

“ John C gardener h 161 North

“ John C grocer 601 S Water h 30
Cove

“ Joseph fireman h 56 Winsor

“ Joseph fisherman h 122 Acushnet
avenue [ond

“ Joseph laborer h r 284 S Sec-

“ Joseph mariner b 153 Bonney

“ Joseph operative h 119 Rivet

“ Joseph operative b 115 Bonney

“ Joseph P physician 317 Rivet h
230 Bonney

“ Julio weaver h 45 Nelson

“ Laura clerk 40 Purchase bds 135
Dartmouth

“ Lorenz laborer b 119 Rivet

“ Manuel carpenter h 82 Sagamore
“ Manuel fireman h 411 Orchard
(S)

“ Manuel laborer 45 School

“ Manuel laborer h 36 Thompson

“ Manuel laborer h 532 Rivet

“ Manuel G laborer h 205 Bonney

“ Manuel G Jr registry clerk P O
h 199 Bonney

“ Manuel M h 92 Acushnet avenue

“ Margaret student bds 135 Dart-
mouth

“ Mariano laborer h 103 Phillips av

“ Mary widow Manuel b 82 Saga-
more

“ Mary R Mrs h 115 Bonney

“ Melaina widow Jesse h 55 Inde-
pendent

“ Nicholas R mariner h 153 Bonney

“ see Veira

Vien Arthur painter b 24 N Water

“ Cordelia Mrs prop Vien's Theatre
h at Lowell

“ Eugene M mgr 1159 Acushnet av
and liquors 1162 Acushnet av
h 1166 do

BONNEY, FOLSTER & CO.,

The North End's Shopping Centre

Dry Goods and Men's Furnishings

945-947 Acushnet Ave., New Bedford, Mass.

OUR NEWEST BISCUIT
"MILK CHOCOLATE BARS"
SNELL & SIMPSON BISCUIT CO. **Office and Factory**
(Superior Biscuits) **NEW BEDFORD, MASS.**

878

NEW BEDFORD [1912] DIRECTORY

Vien

- .. Frank died Sept 1 1911
- .. Gideon fixer h E French avenue
- .. William G electrician b E French av [Merrill] 96 Purchase

Vienna Hair & Corset Shop (Lulu M

- Viens Claudia clerk b 214 Sawyer
- .. George N shoemaker h 187 North
- .. George P agent b 82 Valentine
- .. Henry J fixer h 250 Bowditch
- .. Joseph teamster h 287 N Front
- .. Theatre moving pictures 1159 Acushnet avenue

.. William teamster b 287 N Front

- Vient Abraham fixer h 86 Beetle
- .. Abraham Jr fixer h 86 Beetle
- .. Arthur X painter h 120 Clark
- .. Frederick second hand h 26 Ashley
- .. Henry fixer b 86 Beetle
- .. Wilfred fixer h 86 Beetle

Viera Augusto R spinner h 644 Mt Pleasant [Grove]

- .. Francis mill hand h 396 Cedar
- .. Frank carpenter b 21 Winsor
- .. Joseph C insurance agent 37 Purchase rm 23 b 53 Briggs
- .. Manuel C clerk 403 Kempton h 259 Middle [Winsor]
- .. Mary C widow Manuel b 21
- .. Virginio fish 523 S Water h 481 do [nell]

Viereck Louis machinist h 111 Grin-

Vierick Mary S b 73 Russell [Jean

Vigeant Joseph H operative b 8

- .. Medrie milk 595 Mt Pleasant h do
- .. Pierre b 595 Mt Pleasant
- .. William weaver h 220 Phillips av

Viger Joseph Jr machinist h 12 Harmony

.. Philip laborer h 114 Mott

Vigneault Arthur grocer 1525 Acushnet av h 1527 do

- .. Cora milliner b 95 Bullard
- .. Stanislas (Vigneault & Laplante) liquors 273 Sawyer h 95 Bullard

Vigneault

- .. Urbain h 171 Bowditch
- .. & Laplante (Stanislas Vigneault and Pierre Laplante) liquors 273 Sawyer

Vigne Mary died Oct 19 1911

- Vilce Thomas b 11 Grandfield [lane
- Villa Joseph driver h 17 Morgan's
- Villandre Bartholomew rem from city
- .. Delphis removed from city
- .. Simon removed from city

Villemure Henry engineer 235 N Water h at Acushnet [erick

Villeneuve Alex carpenter h 49 Fred-Villeux Louis carpenter h 103 Ruth

Vinal Andrew H b 9 Rounds

- .. Charles H linotype machinist Standard h 9 Rounds
- .. Charles H registrar 125 Middle h 103 Summer [h 90 Bedford

.. Elizabeth C widow Frederick H

.. Franklin H Mrs h 145 Kempton

- .. Herbert R clerk 357 Court h 35 Jenny Lind [Davis

Vincent Aime shoecutter bds 282

.. Andrew b 45 Babbitt

.. Anthony A operative rms 263 Acushnet avenue

.. Antoine b 2062 Acushnet avenue

.. Charles H foreman U St Ry Co h 131 Reynolds

.. Charles H student h 64 State

.. Clara S teacher Middle st school h 233 Middle

.. Emile lunch h 2062 Acushnet av

.. Frank H machinist h 212 Grinnell

.. H M operative h 205 Fourth [do

.. Joseph grocer 284 Tinkham h 282

.. Joseph C laborer h 206 State

.. Joseph C Jr operative h 152 Division [Acushnet av

.. Joseph S clerk 781 S Water h 72

.. Leonard J twister tender bds 206 State

.. Louis farmer h 35 County

.. Manuel P h 608 S Water

.. Marian b 77 North

HASKELL BROS. DEALERS IN

ICE

400 COURT STREET

TELEPHONE CONNECTION

NEW BEDFORD, MASS.

FIRST AID TO THE INJURED

business or a business just starting

"An ad. in the Directory"



NEW BEDFORD [1912] DIRECTORY

879

Vincent

- " Mark T (DeWolf & Vincent)
 hardware 111 William h 77
 North
 " Mary Mrs h 139 Grinnell
 " Mary operative b 77 Sidney
 " Mary R widow Antone L h 77
 Sidney
 " Perry b 77 North
 " Urie contractor and builder 77
 Ballard h do
 " Wilfred (Alfred A St Jean & Co)
 1755 Acushnet av h 271 Phil-
 lips avenue [Davis
 " William H clerk 190 Weld b 282
 " Willrod baker 1070 County b 102
 Beetle
 Vining Charles W Jr salesman 38
 Middle h 27 Fifth [Kempton
 " Martha widow Charles W b 86
 Virtue John hairdresser rms 228 Pur-
 chase [man
 Visco Harry shoemaker bds 68 Hill-
 " Peter shoemaker h 185 Bowditch
 Vishnefsky Abraham h 795 S Water
 Vismufsky John operative h 279 Cog-
 geshall [net block
 Vital Antone mill hand h 10 Acush-
 " Joseph weaver h 84 Blackmer
 " Manuel F reed fixer h 368 First
 Viveiros Antone C laborer h 13 Mit-
 chell [chase h 37 Nelson
 " Arthur furniture repairer 170 Pur-
 " Manuel spinner h 69 Katharine
 Vogel Andrew weaver h 92 Cove [sey
 " Caroline widow George h 71 Lind-
 " Ellery L clerk Merchants Nation-
 al Bank b 62 Rounds
 " George F painter bds 71 Lindsey
 " Robert R police h 62 Rounds
 Vogelsperger Joseph weaver h 23 Vi-
 all [43 Holly
 Voghel Hilaire grocer 302 N Front b
 " Hormidas grocer 78 Hicks h 458
 Bowditch
 " Joseph removed to Canada
 " Sylvia Mrs b 74 Hicks [eko lane
 Vohnoutka Charles weaver h 12 On-
 Voisin Alfred laborer h 199 State
 " Alfred Mrs variety 199 State h
 do [Acushnet av h 300 do
 Vokes William W restaurant 315
 Volanski Frank mill hand b 24 How-
 ard
 Von Flatern Elizabeth C teacher J H
 Clifford school b 184 Summer
 " Ernest F (Von Flatern & Lang-
 lois) h 184 Summer
 " Malvina L instructor N B Indus-
 trial school b 184 Summer
 " & Langlois (Ernest F Von Flat-
 ern and Joseph Langlois) real
 estate and insurance 11 Clif-
 ford bldg
 Vose Isaac B carpenter b 397 Union
 " Lottie M teacher Thomas A
 Greene school b 1 Park place
 " Myrtle W bookkeeper 55 North
 Water b 60 Spring [Tallman
 Vouture Adelle widow Basil h 51
 Voyer Alphonse loomfixer h 892 S
 Water
 " Mary Mrs operative h 164 State
 " William loomfixer h 59 County
 " William L mill hand b 164 State
 Waddacor Elizabeth A widow b 185
 Richmond
 Waddington James rem to England
 " James mule spinner h 160 David
 " Jane E asst 265 Union b at S
 Dartmouth
 " John J ice h 61 Salisbury
 " Richard removed to Westport
 " Ronald rem to Providence R I
 " Thomas weaver h 32 Viall
 " William E master mechanic Po-
 tomska Mills b 100 S Sixth
 Wade Albert L tinsmith h 100 Grape
 " Bernard C clerk Potomska Mills
 b 107 Howard av
 " Charles E engineer Dartmouth
 Mfg Corp h 18 Willis

J. G. NICHOLSON
LUMBER, SASH, DOORS and BLINDS
 BOWDITCH STREET, NEW BEDFORD, MASS.



Seek, and Ye Shall Find
 the progressive man's advertisement in his local
 Directory. At your service when his goods are wanted



880

NEW BEDFORD [1912] DIRECTORY

Wade

- .. Clifford L draughtsman 302 Municipal bldg b 319 Reed
- .. Howarth clerk 876 Acushnet av h 917 County [Shawmut av
- .. John P plumber 46 Linden h 243
- .. John W twister h 259 Bowditch
- .. Lester tinsmith 185 Acushnet av b 100 Grape [Mattapoisett
- .. Melville R baker 92 Walden h at
- .. Patrick J machinist h 113 Reynolds [h 463 Mt Pleasant
- .. Robert fireman N B Extractor Co
- .. William E laborer b 21 Rural
- Wadsworth Edward H foreman U St Ry Co h 30 Cottage
- .. Louise h 281 Kempton
- .. William H clerk P & R Coal & Iron Co b 227 Union
- Wady Arnold B b 107 S Sixth [Sixth
- .. Mary E widow Arnold B h 107 S
- Wagner B Frank laborer h 193 Elm
- .. Eugene removed to Norwood
- .. Frank weaver b 850 First [cas
- .. Harry J sergeant U S A h 10 Lulu
- .. Isaiah C mechanical supt Times h 11 Ocean
- .. Joseph D notorman h 35 Myrtle
- .. Lillian Mrs b 117 Tremont
- .. Mary Mrs h 287 Phillips avenue
- .. William K collector 57 N Second h 39 Rotch
- Wahlgren Herman designer Dartmouth Mfg Corp h 275 Hawthorn
- Waicum Joseph tailor h 51 Washburn
- Waiman Fred J driver 14 N Sixth rms Dartmouth House
- Waine William equipment installer 57 N Second b 21 Jouvett
- Wainer Alfred D laborer b 256 Chanery [195 Elm
- .. Charles S plumber 28 N Second b
- .. Edward farm hand rem to Westport [Mill
- .. Frederick D city laborer h 270

Wainer

- .. Lucy housekeeper 195 Elm [Cedar
- .. Lucy J widow Thomas J bds 80
- .. Lydia A widow David h 195 Elm
- .. Paul F driver h 80 Cedar
- .. Walter L teamster h 80 Cedar
- Wainscott Jonathan weaver h 20 Social [chase h 231 North
- Wainwright Joseph waiter 62 Pur-
- .. Mary clerk b 231 North
- .. Richard H rem to Lancashire Eng
- .. Robert h 72 Mill
- .. Samuel machinist h 252 Coffin av
- Waite B H & Co (Oliver F Brown) carpeting 71 William
- .. Carlton helper 48 Pleasant
- .. David H electrician 158 Purchase h at Fairhaven [man
- .. Elsie R clerk 8 Fifth b 249 Hill-
- .. Florence L b 139 Cottage
- WAITE HAROLD S** prop S Dartmouth Express and garage and stable at S Dartmouth h do See page 1013
- .. Leon C clerk N Bedford Storage & Warehouse h 137 Tallman
- .. Peter operative h 168 N Front
- .. Rebecca Mrs h 249 Hillman
- Waitt Benjamin city laborer h 103 Perry
- Waixel Edward clerk h 94 Willow
- Wakeman George V yardman Texas Oil Co [h at Fairhaven
- .. Harwood L mgr Texas Oil Co
- Walda Joseph weaver h 156 Tallman
- Walder Juda, Hebrew teacher 10 Grandfield h do
- Waldman Lewis agent h 92 Smith
- Waldron Ann M h 16 Briggs
- .. Elizabeth F stenographer 16 Elm b 38 Russell [lane
- .. Fred C machinist h 69 Mechanics
- .. F C Mrs dressmaker 69 Mechanics lane h do [son
- .. James mule spinner h 122 Thomp-
- .. John J h 36 Mosher

Painters Supplies Wall Papers Room Mouldings Ladders

M. P. B. Silva & Son

BRUSHES

157 ACUSHNET AVENUE

Both Phones

NEW BEDFORD

JAMES J. MOORE
CONTRACTOR & BUILDER
125 Oak Street, New Bedford

**B
E
L
L
791**

**If you want things
 DONE RIGHT
 and UP-TO-DATE METHODS
 Call upon me.**

NEW BEDFORD [1912] DIRECTORY

881

Waldron

- “ John R second hand Page Mfg Co
b 92 Nelson [Thompson
- “ Joseph F letter carrier bds 122
- “ Joseph W gardener b 6 Briggs
- “ Katherine b 6 Briggs
- “ Kathryn weaver h 16 Briggs
- “ Lydia A widow L Franklin n 38
Russell
- “ Margaret h 16 Briggs
- “ Margaret operative b 36 Mosher
- “ Margaret A widow John h 84
Acushnet av
- “ Thomas laborer h 12 Warren av
- “ Thomas mule spinner h 122
Thompson [son
- “ Thomas J operative b 122 Thomp-
- “ William F glass blower bds 122
Thompson [Willis
- “ William R. R R engineer h 18
- Walecka Charles weaver h 55 Collette
- Walkden Alice Mrs h 170 Dartmouth
- “ James weaver b 32 Cove
- “ Thomas laborer h 21 Ashley
- “ Walter b 170 Dartmouth [chase
- Walker Ada L laundress b 625 Pur-
- “ Albert W spinner b 625 Purchase
- “ Anna W widow John C cashier 41
William h 284 Pleasant
- “ Catherine widow Henry h 625
Purchase
- “ Charlotte E h 49 Maxfield
- “ Clinton I letter carrier h 383 Arn-
old [15 Chestnut
- “ Edith F teacher High school bds
- “ Frank E tinsmith 91 N Water h
19 Washington
- “ Fred spinner b 1283 Acushnet av
- “ George spinner h 122 Tinkham
- “ George H spinner h 270 Austin
- “ Harold compositor Mercury h at
Fairhaven
- “ Helena V b 248 Pleasant
- “ Joseph laborer b 15 Florence
- “ Joseph spinner h 297 Belleville av

Walker

- “ Joseph A overseer N B Spinning
Co h at Fairhaven [Cedar
- “ Katherine widow William b 216
- “ Mary Wheeler osteopathic physi-
cian 288 Union h do
- “ Nathan A tinsmith 671 Purchase
b 19 Washington [Cedar
- “ Nellie S bookkeeper S Fifth b 216
- “ Presents widow William h 1283
Acushnet av [228 Union h do
- “ Robert I osteopathic physician
- “ Samuel R pressman 258 Purchase
b 257 Phillips av
- “ Thomas third hand b 258 Coffin av
- “ William H removed to England
- Wall Annie R rms 20 Seventh
- “ Charles A janitor Unitarian
church b 52 Park [12 Robeson
- “ Elizabeth A clerk 40 Purchase b
- “ Hannah chiropodist 12 Robeson b
do [Park
- “ Hannah C widow John A h 52
- “ Helen F clerk 40 Purchase b 12
Robeson
- “ James h 12 Robeson
- “ James operative h 61 Washington
- “ James J shoemaker 105 Union h
120 Clark [bds do
- “ Margaret dressmaker 12 Robeson
- “ Marrie A milliner h 172 Fourth
- “ Mary D widow Michael D shoe-
maker and bootblack 105 Uni-
on h 98 Clark [Tinkham
- “ Mary Ann widow James h 341
- “ Richard shoe repairer 149 Pur-
chase h 37 Florence [dale av
- “ Thomas H laborer h 900 Rock-
- “ William B picture operator 269
Sawyer h at Fairhaven
- Wallace Alexander city laborer h 410
Pleasant [ville av
- “ Edmund shoemaker h 823 Belle-
- “ Elizabeth Mrs variety 28 Cove h
do
- “ Emory E clerk treasurer's office
N E C Y Co h 259 Arnold

**PELEG H. SHERMAN 506 COUNTY ST.
 FUNERAL DIRECTOR AND EMBALMER**

OFFICE PHONES.
 Bell 690-W. Auto. 1305

RESIDENCE PHONES
 Bell 590-R. Auto. 1306

GREENE & WOOD

Every Kind of LUMBER

AND MILL WORK

PINE STREET, off So. WATER STREET, NEW BEDFORD

882

NEW BEDFORD [1912] DIRECTORY

Wallace

- “ James A insurance agent 37 Purchase rd 23 b 49 Fair
- “ James P bds 259 Arnold
- “ John cardmaker h Cove rd near Rockdale av
- “ Mary J housekeeper 28 Cove [son
- “ Mary L widow James b 80 Thompson
- “ William painter bds 28 Cove
- “ William printer bds 410 Pleasant
- “ William A job pressman 112 Union b 410 Pleasant

Wallbank Alice widow James bds 348 Middle [Middle

- “ Patrick E clerk 156 North h 348

Waller Myron D removed from city

Walley Edward spinner h 16 McMurray terrace

- “ Robert operative h 120 Division

Wallingford Clarence mail carrier h Shawmut av near Plainville rd

Wallner Anna Mrs baker 1233 Acushnet av h 180 Davis

- “ Anna M clerk 40 Purchase b 180 Davis [180 Davis

- “ Anton baker 1233 Acushnet av h

- “ Helen J stenographer 40 Purchase b 180 Davis [R I

- “ Thomas J removed to Pawtucket

Wallwork Richard spinner h 24 Adams

Walmsley Albert clerk bds 305 Davis

- “ Cornelius h 34 Robeson
- “ Elmer apprentice Standard b 5 Reynolds

- “ Harry laborer bds 336 Tinkham

- “ Herbert superintendent Wamsutta Mill bds 43 Arnold

- “ Herbert E agent Wamsutta Mill h 43 Arnold

- “ James electrician bds 305 Davis

- “ James fixer h 31 Juniper

- “ James weaver h 5 Fern

- “ John electrician h 305 Davis

- “ John engineer h 27 Cedar

- “ John R second hand h 5 Reynolds

Walmsley

- “ Mary A widow James h 156 Church

- “ Richard baker 38 Cove h 40 do

- “ Thomas clerk 1625 Acushnet av h 158 Davis

- “ Thomas removed to England

- “ William operative b 10 Salisbury

- “ William weaver h 10 Salisbury

- “ W watchman Holmes Mfg Co h 83 Crapo

Walne Henry weaver h 62 Dean

Walsh Agnes mill hand h 117 Nash rd

- “ Albert box maker b 156 Church

- “ Alice h 19 Division [1910

- “ Ann widow James F died Oct 14

- “ Annie M widow P Charles removed to Providence R I

- “ Arthur F drill maker bds rear 1025 S Water [Reynolds

- “ Catherine widow James h 141

- “ Dennis overseer Page Mfg Co h 52 Thompson

- “ Dennis J Jr b 52 Thompson

- “ Edward apprentice 703 S Water

- “ Eliza mill hand h 117 Nash rd

- “ Fielding H carpenter h 21 Ashland pl [58 Borden

- “ Francis H salesman 100 Fifth h

- “ Fred weaver h 188 Myrtle

- “ Gertrude milliner 956 S Water b rear 1025 do

- “ Henry weaver h 284 Earle

- “ James h 175 Fourth

- “ James weaver h 32 McGurk

- “ John driver b 27 Elm

- “ John laborer h 35 County

- “ John laborer h 87 Cliford [vision

- “ John waiter 74 William b 19 Di-

- “ John weaver h 67 Nash rd

- “ John weaver h 289 Fourth

- “ John E driver 386 Acushnet av rms 31 do [136 Florence

- “ John R engineer Engine No 2 h

- “ John V clerk 163 Union h 98 Clark

- “ Joseph carder h 264 Weld

STEIGER-DUDGEON CO.

“The WOMAN'S Store”

Tel. Bell 82 & 83, Branches connecting all Depts.

“ “ 160 For Office Only. Auto. 1211

Garments, Millinery,
Hosiery, Underwear,
Housekeeping Goods,
&c. &c.

At Lowest Prices

I SELL FARMS in all Parts of the State

Z. R. PINAULT, 96 William St., Room 11

\$500 to \$20,000

NEW BEDFORD [1912] DIRECTORY

883

Walsh

- .. Joseph (Lowney & Walsh) 2 Masonic bldg h 266 Hawthorn
- .. Joseph mill hand h 289 Fourth
- .. Kathleen telephone operator 57 N Second b 289 Bowditch
- .. Kathryn bookkeeper b 5 Weaver
- .. Margaret and Nellie weavers h 978 County
- .. Margaret T teacher Thomas Donaghy school b 52 Thompson
- .. Martin E operative b 176 State
- .. Mary J widow Arthur G h 166 Grinnell [school b 52 Thompson
- .. Mary M teacher 1 W Benjamin
- .. Michael laborer b 289 Fourth [av
- .. Michael W engineer b 350 Coffin
- .. Patrick h 25 Delano [ond
- .. Patrick electrician rms 7 N Sec
- .. Patrick laborer b 19 Division
- .. Patrick weaver b 60 County
- .. Patrick weaver h r 1025 S Water
- .. Patrick Jr laborer b 25 Delano
- .. Robert h 743 Belleville av
- .. Sarah Mrs mill hand h 193 Dean
- .. Sarah widow Robert h 93 Hemlock
- .. Thomas fitter h 94 Hemlock
- .. Thomas master mechanic Bennett Mill [Mt Pleasant
- .. Thomas H master mechanic h 112
- .. Walter operative h 136 Tallman
- .. William laborer h 334 Eowditch
- .. William weaver h 25 Roosevelt
- .. William A woodworker h 156 Church
- .. William M student b 52 Thompson
- .. William P laborer b r 1025 S Water
- .. see Welsh and Welch
- Walter Frank weaver b 55 Washburn
- .. Myer collector b 1139 Acushnet avenue [nister
- Walters Stephen twister h 19 Ban-
- Walton Frederick D weaver h 151 Mt Pleasant
- .. James operative h 190 Earle

Walton

- .. William loomfixer b 2 Cove road
- Wambolt Robie teamster bds 116 Rounds [Acushnet av
- Wamechyuo Antonio laborer h 505
- Wamsley John engineer 131 Court b 27 Cedar
- Wamsutta Club 435 County
- .. Mills E T Pierce treasurer cotton goods Acushnet av cor Wamsutta
- .. Pharmacy (Mrs Ellen Murphy and Thomas J Sullivan) 1 Pleasant [Durfee
- Wannacott John D woodworker h 78
- Wantman Harry clerk 565 S Water h do
- .. Ida dry goods 565 S Water h do
- Warburton George weaver h 7 E Durfee
- .. Herbert laborer h 275 Phillips av
- .. John engineer h 139 Reynolds
- .. Joseph spinner h 57 Howard av
- .. Richard twister h 176 Hathaway
- .. Thomas S removed to Warren
- Ward Catherine A widow h 157 Davis
- .. David foreman mailing dept Standard b 188 Weld
- .. Edward oiler b 188 River road
- .. Elizabeth Mrs h 109 Tallman
- .. Ernest butcher h 989 County
- .. Francis J machinist h 184 Belleville road [ville rd
- .. Francis J Jr printer b 184 Belleville
- .. Francis R hostler h 57 Church
- .. Frank master mechanic Neild M Corp h 280 Sawyer
- .. Harry clerk h 989 County
- .. Harry weaver h 32 Durfee
- .. Harry weaver h 290 Collette
- .. James laborer b 87 Fruit
- .. James variety 879 Purchase h 188 Weld
- .. James H mill hand h 157 Davis
- .. James J machinist h 123 Whitman
- .. John mill hand b 157 Davis

PAINTERS' SUPPLIES

Walnut, Cor. Water, 84 Pleasant St., 1218 Acushnet Av. 129 COVE STREET

F. T. AKIN & COMPANY

PARLOW & GODDARD**All kinds of INSURANCE****ROOM 206, MERCHANTS BANK BLDG., NEW BEDFORD**

884

NEW BEDFORD [1912] DIRECTORY

Ward

- “ John J piper 125 Middle h 22 Hemlock [chase
- “ John Thomas weaver h 496 Pur-
- “ John T machinist h 273 Fourth
- “ John W weaver h 27 E French av
- “ Mary waitress rms 41 High
- “ Mary D h 10 Spruce
- “ Minnie K housekeeper 47 State
- “ Olive P widow Frank E h 13 S Sixth
- “ Owen weaver b 20 Morton court
- “ Peter J buyer 182 Union h 183 Collette [251 Chestnut
- “ Samuel optician 837 Purchase h
- “ Samuel Co The optometrists and opticians 1368 Acushnet av
- “ Samuel C laborer b 57 Church
- “ Six Furniture Co (Everett B MacLeod) 1020 S Water
- “ Thomas mill hand b 157 Davis
- “ Thomas weaver h 436 Sawyer
- “ Thomas M back boy b 157 Davis
- “ William machinist bds 19 Ashley
- “ William weaver b 10 Harmony
- “ William H stock clerk 13 Pleasant b 32 Durfee [h 36 Main
- “ William R teamster U St Ry Co

Wardell Frank B millwright bds 325 Austin [velt

Warden Robert weaver h 59 Roose-

Wardick John driver h 28 Penniman

“ John H driver b 28 Penniman

Wardle John slugger tender h 10 Har-

mony

Warefield John H P janitor Trini-

tarian Congregational church h 367 Kempton [ard b 117 Austin

Wareing Albert L pressman Stand-

“ John weaver h 31 McGurk

“ Joseph weaver h 29 Myrtle

“ Joseph weaver h 431 S Front

“ Margaret widow George n 305 Mill [Woodlawn avenue

“ Richard variety 9 Willard h 68

“ Robert weaver h 34 Jouvett

“ Thomas plumber b 305 Mill

Wareing

- “ William doffer b 31 McGurk
- Warfield Sarah widow James h 60 Spruce [ham
- Warhurst John W painter h 26 Peek-
- Wareing John W weaver h 117 Austin
- “ Thomas night man 1 Mill
- “ Walter weaver b 1305 Acushnet avenue [ville rd
- “ William loomfixer h 155 Belle-
- Warner John loomfixer h 22 Jouvett
- “ Richard E (Household Furnishing Co) 170 Purchase h at Taunton

WARREN CHEMICAL & MFG CO

49 Federal Boston See opposite

“ David stable 255 State h 131 Merrimac [131 Merrimac

“ Edward E foreman 255 State bds

“ Emily widow Benjamin C h 108 Norman

“ Isabelle widow h 7 Cottage

“ James H roofer h 128 Dartmouth

“ Joseph C (Warren's Agency) h at S Dartmouth [Sixth

“ Phoebe H widow Sumner h 73 S

“ Sylvie C inspector b 108 Norman

Warren's Agency (Joseph C Warren) real estate 1063 S Water

Warrington William fixer h 168 Cove

Warsoski Bruno fireman h 17 Holly

“ Bruno operative h 16 Marvin

Wary Louis weaver h 193 Phillips av

Warwick Richard Jr laborer bds 20 Warren

Wasbutsky Esther Mrs h 58 How-

land [Purchase h 338 Cedar

Wasburn Alanson R grocer 739-741

“ Annie M h 153 Clinton

“ Arthur A motorman b 180 Austin

“ Charles S cotton broker 108 Union h 56 State

“ Emogene I Mrs b 8 Walnut

“ Ernest gardener h 168 Smith

“ Francis P carpenter 2443 Acushnet av h do

“ Frank E erett carpenter N B W V b 2443 Acushnet av

There's room at the top for young men and women who can do things right.

Kinyon's Commercial School

Odd Fellows Bldg., Cor. William and Pleasant Sts., New Bedford, Mass.

1855

1913



Get the best. Use

WARREN'S ANCHOR BRAND NATURAL ASPHALT
ROOFING

Superior to all others
250,000,000 square feet in use
giving entire satisfaction

"PARIA" Brand Roofing Felt and Cement.

ANCHOR BRAND Mastic (For Floors)

ANCHOR BRAND Paving Cement
for Streets and Sidewalks.

Refined Asphalt (hard) for Crossings, etc.

Asphalt Varnish **Asphalt Roof Coating**
Asphalt 2 ply Ready Roofing—Lasts Indefinitely

Warren Chemical & Mfg. Co.

17 Battery Place
New York

49 Federal St., Boston
New John Hancock Building

1855

1913

COAL TAR

WARREN'S L. L. L., L. L. and CRESCENT
Brands of FELT and PITCH

FOR

ROOFING and PAVING

WALRUS ROOFING | **PERMANOID ROOFING**
SMOOTH SURFACE

MINERALITE ROOFING

Complete in Itself
Needs No Painting

ROOFING SLAG

Warren Chemical & Mfg. Co.

17 Battery Place
New York

49 Federal Street
Boston

BAY STATE CHAIR COMPANY

A. P. FOSTER, Prop.

Furniture Repairing in all its Branches

Cabinet Work, Staining, Polishing, Upholstering.

42 North Water St.,

Bell Telephone, 1081

New Bedford, Mass.

NEW BEDFORD [1912] DIRECTORY

885

Washburn

- Frank W conductor h 201 Cedar
- Fred C (Lettice R Washburn & Son) h 190 Pleasant [Kempton
- Frederick A asst assessor h 75
- George E general mechanic h 2421 Acushnet av [tage
- George L carpenter h 23 Cot-
- Harold A clerk 100 William bds 2421 Acushnet av
- Imah R b 75 Kempton
- Lettice R (Lettice R Washburn & Son) h 190 Pleasant

WASHBURN LETTICE R & SON

(Lettice R and Fred C) cabinetmakers 226-228 N Water See page 1025

- Mary J widow Frederick A h 10 Maple
- Merle C 84 Union bds 75 Locust
- M Bessie clerk b 75 Kempton
- Oswald A mill hand bds 2421 Acushnet av

WASHBURN WILLIAM R stable

Nonquitt Mass See page 1032

- Winfred R clerk h 402 Cedar
- Washkiewie Joseph carder h 642 First

Washington Fanny widow George h 11 Elm [Middle

- Fannie M widow John F h 268
- John laborer h 124 Cove
- Lewis F driver b 268 Middle
- Social and Musical Club West French av cor Cove [Mill

Wassmann Ernest gardener h 152

Waszkeawicz Joseph clerk 133 North Front b 189 do [court

Wat Michael operative h 6 Fulton

Waterhouse Alice widow William T h 28 Stapleton

- Daniel machinist h 28 Stapleton
- Fred back boy b 28 Stapleton
- James W weaver h 155 Tallman
- Jane Mrs newsdealer 1502 Acushnet av h 155 Tallman

Waterhouse

- John B L shoemaker 76 Purchase dry goods 447 Rivet h 451 do
- Waterman Frank E bookkeeper Butler Mill h at Fairhaven
- William H b 3 Lincoln
- Waters Lena Mrs h 82 Liberty
- Michael laborer b 303 Austin
- Waterworth James weaver h 158 Bates avenue
- Watkins Charles F custom shoemaker 90 Pleasant h 209 Chestnut
- Emma C h 71 Hawthorn
- James B h 80 Allen
- Otis H bookkeeper 97 William rm 407 h 3 Weaver [Middle
- Sarah T G widow Taylor h 270
- Thomas M chauffeur 96 Pleasant h 511 Union [ant
- Watkinson Hannah Mrs h 441 Pleas-
- John T janitor b 123 Locust
- Watling Fred glasscutter b 35 Larch
- James carpenter b 35 Larch
- John carpenter b 35 Larch
- William carpenter and builder 35 Larch h do
- William Jr carpenter b 35 Larch
- Watson Albert carpenter h 187 Cove
- Alfred E variety 129 Blackmer and meter reader 125 Middle h 125 Rivet [Stackhouse
- Alice widow Nathan D bds 6
- Benjamin W fixer h 16 Dudley
- Bros (William E Jr and Samuel 2nd) fish 108 William
- Charles (Watson & Boardman) 765 Kempton h 560 Elm
- Clara B h 37 Fifth
- David fixer b 65 Washburn
- Edwin M electrician b 103 School
- Elizabeth h 75 Madison
- Emma A Mrs dressmaker 67 Washington h do [h 307 do
- Frank blacksmith 447 Kempton
- Fred weaver b 24 W French av
- Garnett teamster 209 Purchase rms 154 Ashland

Office Phones.

Bell 8013

Auto. 2163

ALDEGE CHAUSSE'
FUNERAL DIRECTOR AND EMBALMER

PRIVATE AMBULANCE SERVICE
386 NORTH FRONT STREET

Res. Phones.

Bell 8112-M

Auto. 2151

WILLIAM H. MUDGE

SANITARY PLUMBING, HOT WATER AND HOT AIR HEATING

I install Gas Automatic Heaters, Also Water Systems for Country places
157 ACUSHNET AVE., BELL AND AUTO. PHONES NEW BEDFORD

586

NEW BEDFORD [1912] DIRECTORY

Watson

- “ Harold weaver b 32 McGurk
- “ Helen E h 75 Madison
- “ Henry J pres 2 Rodman h 12
Jenny Lind
- “ James teamster b 637 Union
- “ James D salesman b 266 Fourth
- “ John city laborer h 799 S Water
- “ John weaver b 1283 Acushnet av
- “ John H coachman T M Stetson
109 Ash (S) b do [32 Ashland
- “ John H liquors 812 Purchase h
- “ Luella B lodging 273 Cottage
- “ Margaret h 989 County
- “ Mary h 82 Mott [Ash (S)
- “ Mary janitress public library h 8
- “ Mary B weaver h 15 Ashley
- “ Paul machinist h 198 Blackmer
- “ Penfield Corp plumbing supplies
2 Rodman [av
- “ Robert twister b 24 W French
- “ Samuel 2nd (Watson Bros) h
103 School [den
- “ Susanna widow Thomas b 92 Lin-
- “ Thomas weaver h 141 Davis
- “ Walter weaver h 20 Warren
- “ William quiller b 130 Mott
- “ William piper b 187 Cove [av
- “ William weaver h 1122 Acushnet
- “ William E Jr (Watson Brothers)
h 103 School
- “ & Beardman (Charles Watson and
Arthur G Beardman) druggists
765 Kempton

Watt Abbie F widow h 118 Fourth

Watterson Alice M stenographer 97
William rm 203 b at Fairhaven

Watts Charlotte L P widow Daniel A
h 301 Court

“ John M bds 301 Court

WATUPPA AUTO CO N Westport
Mass See page 1012

Watzlavick Antone fixer b 385 Davis

“ Joachim weaver h 385 Davis

Waugh David collector h 168 Tink-
ham [100 Park

Waybrant Edward L salesman rms

Wayne George third hand h 21 Jouvett

“ Thomas clerk 1612 Acushnet av b
21 Jouvett [1007 Rockdale av

Weaver Elizabeth B widow George b
“ Elizabeth T b 13 Weaver

“ Frank V removed to Franklin

“ Harry V physician 161 William
h do

“ Lillian M clerk b 168 Merrimac

“ Milton T mill hand b 168 Merrimac
[Merrimac

“ Olive E widow Charles F bds 168

“ Parker engineer h 15 Adams

“ Robert S bookbinder h 168 Merrimac
[Weaver

“ Sophia A widow William H h 13

“ Stephen V foreman city painter h
218 North

“ Walter P teamster h 102 Newton

“ William L weaver b 559 S Second

Webb Carrie E b 396 Middle

“ Cornelius A watchman h 474
Kempton [oud

“ Edward O machinist h 423 S Sec-

“ Elijah janitor h 209 Park

“ Frederick (Cherry & Co) 40 Purchase
h at Fall River [Seventh

“ Harriet A widow Hiram bds 20

“ Henry B tinsmith 55 N Water h
94 Jenney [ton

“ John R glasscutter h 67 Washing-

“ Martha D h 211 Park [Middle

“ Nancy widow Hezekiah h 284

Webber Alfred F shoemaker h 250
Brook av

“ Amos P physician 250 Union h do

“ Caroline Mrs h 74 Clark [den

“ Christopher B machinist b 10 Ber-

“ Emma Mrs h 10 Coffin av court
“ Frances clerk 1081 Acushnet av b
84 Clark [45 Chestnut

“ Harvey H capt S S New York h

“ Howard M instructor N B Industrial
school h 35 Eighth

“ James A foreman U St Ry Co h
9 Richmond

“SATISFACTION OR YOUR MONEY BACK”

THE MOTTO OF

Lawton's Three Big Rexall Drug Stores

YOU CAN ALWAYS GET IT HERE

E. T. DESAULNIERS

102 WELD ST.,

HIGH CLASS

WATCH AND JEWELRY REPAIRING

AT MODERATE PRICES

NEW BEDFORD [1912] DIRECTORY

887

Webber

- “ James William proofreader Standard h 386 Maxfield
- “ Mary Mrs rem to Fall River
- Webster Charles slasher tender h 18 Banuister (S)
- “ Fred machinist h 414 Orchard
- “ Horatio G died Feb 22 1912
- “ John conductor b 602 Purchase
- “ John B student b 341 Cottage
- “ Joseph S ice cream maker 201 Union h 169 Emerson (N) [h do
- “ Joseph V bonesetter 341 Cottage
- “ Joseph W treas Grinnell Mfg Corp h 82 Campbell [Middle
- “ Lillian widow Horatio G h r 102
- “ Martha J rms 394 Union
- “ Mary M stenographer 97 William rm 312 b 341 Cottage
- Weedall Lillian M weaver b 627 Purchase [h 627 do
- “ Sannel restaurant 629 Purchase
- “ Samuel Jr slasher tender b 627 Purchase [14 S Sixth
- Weeden Abbie H widow William N h
- “ Carrie E widow William W h 63 Hillman [Court
- “ Elizabeth A widow Edward h 312
- “ Everett L drillmaker h 234 Allen
- “ Fred M. N B Furniture Co 43-45 Weld and 841 Purchase h 47 Wilks
- “ George F deputy sheriff 31 Masonic bldg h 34 Wood
- “ Lizzie B widow Charles L h 622 County
- “ Mabella bds 14 S Sixth
- “ Mfg Co steam and electric engines 152 N Water [dle
- “ William H carpenter h 308 Middle
- Weeks Allen T h 3 Maple
- “ Alvin G (Weeks & Munsey) 24 Clifford bldg h at Fall River
- “ Amy F widow Capt Charles E h 65 Foster
- “ Arthur R clerk N B W W 312 Masonic bldg h 241 Middle

Weeks

- “ Charles gardener b 51 Parker
- “ Charlotte E widow Henry T b 268 Palmer [lock
- “ Edmund mill hand h 105 Hem-
- “ Ethel housekeeper rms 161 Smith
- “ Frederick L clerk 100 William b 47 State
- “ George H painter h 47 State
- “ George H C draughtsman 97 William rm 211 b 65 Foster
- “ George P T caulker h 1254 Kempton
- “ Henry R milk 1270 Kempton h do [Cottage
- “ Isabelle G widow H F h 550
- “ John L clerk 168 S Water h 97 State [net av h do
- “ J Frank physician 2193 Acush-
- “ Lili B b 268 Palmer
- “ Luella F h 641 County
- “ Mary C died Sept 16 1911
- “ Mary W Mrs b 268 Palmer
- “ Nathan C T laborer h 53 Shawmut avenue [Parker
- “ Rebecca H widow John C h 51
- “ Stephen S car inspector U St Ry h 294 Cedar [Devoll
- “ Thomas driver 182 Union h 10
- “ Thursday slasher tender b 105 Hemlock
- “ & Munsey (Alvin G Weeks and George W Munsey Jr) lawyers 24 Clifford bldg and 33 Arcade bldg [Elm h do
- Wefer Elliot insurance agent 95
- Wegscheider John weaver h 305 Davis [993 S Water h do
- Weboskey Helena Mrs clairvoyant
- Weidner Walter motorman h 534 Coggeshall
- Weigel Jean B fixer h 310 Earle
- “ Joseph weaver b 310 Earle
- Weihl Jacob agent Narragansett Brewery 21½ and 23½ N Second rms 92 High

GLOBE

DYE HOUSE 220 SHAWMUT AVE.

J. N. J. LONHOLDT, Prop. Telephones, Bell 1872 - 1873, Auto. 2365 Goods called for and Delivered
Down town Office, 52 Pleasant St., Room 1 North End Office, 1014 Acushnet Ave.

**Stucco
Work****JAMES J. MOORE****Contractor
and Builder**

125 OAK STREET,

Bell Telephone, 791

NEW BEDFORD, MASS.

888

NEW BEDFORD [1912] DIRECTORY

- Weik Eleonora M proof reader
Times b 562 Kempton
" Mary A widow Michael h 562
Kempton [chase
Weimert Robert Mrs clerk 92½ Pur-
Weinberger Leo variety 925 Acush-
net avenue h 931 do
Weiner Harris shoe repairer 273
Acushnet av h do [S Second
" Henry salesman 2 S Water h 120
Weinstein Isaac dry goods 1020 Acush-
net avenue h 10 Jean
Weir Annie widow mill hand bds
183 Coffin avenue
" Charles weigher rms 162 Davis
" Michael laborer h 15 Welcome
" Michael Mrs b 124 Hemlock
Weisberg Abraham pedlar h 158
Reynolds
" Markus h 1082 County
Weiss Antone removed from city
Weitzman David second hand furni-
ture 617 S Water h do
Welch Albert C salesman 157 Union
h 69 Sycamore
" Alice widow James b 21 Jouvett
" Amelia clerk 214 Purchase b 405
Pleasant [sher
" Bridget widow Michael b 86 Mo-
" Edmund operative h 118 Cove
" Ellen widow John h 91 Acushnet
avenue
" Emma h 172 Emerson (S)
" Helen widow Frank h 405 Pleas-
ant [school b at Fairhaven
" Helen M teacher Jireh Swift
" Henry P pedlar b 199 County
" James fireman h 92 Rockland
" James E clerk 894 S Water h
451 S Front [net av
" James H engineer h 91 Acush-
" James W engineer h 262 Union
" John laborer h 72 Durfee
" John ring spinner b 561 First
" John W carpenter h 49 Potter
- Welch
" Mary widow Thomas h 289 Bow-
ditch [Union h do
" Mary A Mrs dressmaker 262
" Mary F widow James H h 21
Scott
" see Welsh and Walsh
Welcome Margaret bookkeeper b 307
Bowditch [32 Cottage
Weld Abber E machine operator h
" C Minot pres Lambeth Rope Corp
h at Boston [216 North
" George A clerk 100 Fifth bds
" Nina rem to Los Angeles Cal
" Square Hotel Alexandre Lavas-
seur and Lucien F Bouebard
props 46 Weld [prop 3-5 Weld
" Square Pharmacy D S Considine
Welden James B carpenter h 184
Myrtle
Welker Margaret widow Frank h 200
Broek av [av
" William H overseer b 200 Broek
Weller Charles V h 309 Cottage
" Christie clerk b 309 Cottage
Wellington Charles farmer h Shaw-
mut av near Plainville rd
Wellock George twister b 50 Howland
Village [Reynolds
Wells Edward copperworker h 28
" Eugene F foreman h 85 Fourth
" Eugene L clerk b 85 Fourth
" Josephine Mrs h 314 Acushnet av
" Royal C electrician Nashawena
Mills h 117 Willis
Welsh Albert E foreman 123 Front
b 114 Newton
" Annie F teacher Thomas Dona-
ghy school b 199 County
" Arthur tailor h 114 Newton
" Elizabeth C stenographer Soule
Mill b 199 County [Newton
" Frederick W glassentter bds 114
" James drillworker b 46 Myrtle
" James mule spinner h 86 Mosher
" John city laborer b 86 Mosher
" John engineer h 79 Nash rd

PELEG H. SHERMAN 506 COUNTY ST.**FUNERAL DIRECTOR AND EMBALMER**OFFICE PHONES
Bell 690-W. Auto. 1305RESIDENCE PHONES
Bell 690-R. Auto. 1306

GREENE & WOOD LUMBER

Every Kind of

AND MILL WORK

PINE STREET, off So. WATER STREET, NEW BEDFORD

NEW BEDFORD [1912] DIRECTORY

889

Welsh

- “ Margaret died Jan 28 1912
- “ Margaret J music teacher 199
County b do
- “ Patrick loom fixer h 46 Myrtle
- “ Richard F motorman h 70 Myrtle
[County
- “ Robert wholesale provisions h 199
- “ Thomas laborer b 70 Myrtle
- “ William police h 406 Union
- “ William G (N B Publishing
Warehouse) h 198 Clinton
- “ see Welch
- Welton Avery R shoemaker b 81
Thomas [at Fairhaven
- Wenceslas Roy clerk 126 Bowditch h
- Wentworth Alice B Mrs h 477 Acushnet av
[Walnut
- “ Frank W treas 211 Union h 74
- WENTWORTH F W CO** clothing and
furnishings F W Wentworth
treas 211 Union cor Pleasant
See page 1030
- Werner Hannah widow Andrew h 113
Bates av
- “ Harry b 140 Summer [av h do
- Wesoly Joseph grocer 15 Belleville
- Wessiack Joseph baker 255 Union h
81 Ash (N) [516 Kempton
- “ Joseph Jr operative 144 Front b
- West Adelaide h 232 Pleasant
- “ Andrew D mariner h 54 Durfee
- “ Arthur laborer b 73 Dean [ton
- “ Bertram C mariner h 372 Kemp-
- “ Charles laborer b 36 McGurk
- “ Charles H salesman h 51 Maitland
[Park
- “ Clara A widow William F h 286
- “ C Harry b 51 Maitland
- “ Eliza S widow Noah seamstress
40 Purchase b 71 S Sixth [ter
- “ Ellen C widow John P h 64 Fos-
- “ Ellis E insurance agent 37 Pur-
chase rm 23 h 286 Park
- “ Ernest A capt Light-ship h 297
Acushnet av

West

- “ Etta P telephone operator 57 N
Second b 64 Foster
- “ Florence B clerk 125 Middle h
64 Foster
- “ Frank B driver h 269 Purchase
- “ George W overseer h 128 Bonney
- “ George W Jr clerk 116 Dartmouth
h 522 Bolton
- “ Harry clerk 100 William
- “ Henry F boats to let City Pier No
3 h 209 S Second
- “ Henry N clerk of police 9 S Sec-
ond h 24 Seventh
- “ James clerk 70 Cove b 2 Cove rd
- “ John H W painter rms 355 Pur-
chase [S Second
- “ Lamira M widow William bds 209
- “ Lowren plumber 185 Acushnet av
b 128 Bonney
- “ Sarah W died March 12 1912
- “ Sylvester hostler rms 20 S Second
- “ William R painter 830 Purchase
and pres Mt Pleasant Banding
Co and Continental Wood
Screw Co h 96 Madison
- Westby Aloysius (Westby & Baker)
h 252 Hawthorn
- “ & Baker (Aloysius Westby and
Daniel W Baker) real estate
308-309 Times bldg [Bullard
- Westermeyer Henry weaver h 145
- Western Union Telegraph & Cable
Co 151 Union and railroad de-
pot [261 Middle
- Westgate Charles E eyeletmaker h
- “ Clara h 3932 Acushnet av
- “ Clarence E teamster h 3932 Acu-
shnet av
- “ Delbert W drillmaker h 58 Allen
- “ Edward toymaker b 380 Middle
- “ Ezra A teamster h 108 Sycamore
- “ Herbert N teamster h 3932 Acu-
shnet av [High
- “ Maria F widow Joseph W h 88

STEIGER-DUDGEON CO.

“The WOMAN'S Store”

Tel. Bell 82 & 83, Branches connecting all Depts.

“ “ 160 For Office Only. Auto. 1211

EVERYTHING FOR
WOMEN'S WEAR
AT ALL SEASONS



**When you learn the full use of your Directory,
you will appreciate its value as one of the
best tools in your business**

**Westgate**

- “ William B engineer 152 N Water
h 380 Middle [Phillips rd
- “ William C clerk 386 Kempton h
- “ William G salesman 170 Purchase
h 381 Park [tin av
- Westhead James twister b 258 Cof-
- Weston Everett K driver h 326 First
- “ Fred driver b 43 Maxfield
- “ Herbert R overseer h 241 Chest-
nut [Mills b 604 County
- “ Jennie L stenographer Wamsutta
- “ Leroy G delivery clerk foot Wil-
lis h 241 Chestnut
- “ Stephen J clerk h 604 County
- “ Stephen J Jr clerk b 604 County
- “ William driver b 43 Maxfield
- “ William H foreman 1 Mill h 38
Foster [N Front
- Westwood Benjamin watchman h 554
- Wetherbee Ethel C teacher Thomp-
son street school b 33 Keene
- “ John A woodworker b 321 Union
- Wetzel Cary F engineer h 22 Bullock
- “ Ferdinand weaver h 11 Corneli-
place [velt
- Wexler Nicholas weaver h 54 Roose-
- “ Samuel upholsterer 642 Purchase
h do [N Front
- Whalen Catherine widow John h 363
- “ Edward F second hand bds 363
N Front
- “ James pressman h 21 Katharine
- “ John motorman b 17 Reynolds
- “ John weaver b 17 Reynolds
- “ John J clerk 855 Purchase h 46
Ash (S)
- “ Nicholas liquors 855 Purchase h
10 Robeson [363 N Front
- “ Patrick H clerk 376 Kempton h
- “ Thomas J actor b 363 N Front
“ see Whelan and Whalon
- Whalley Alexander loom fixer b 103
Coffin av
- “ Ambrose operative b 309 Davis
- “ Bella widow Peter h 28 W French
av

Whalley

- “ Edmund J deputy sheriff 49 Wil-
liam rms 3-4 h 150 Middle
- “ Ethel M weaver b 50 Larch [bury
- “ George changer over h 13 Salis-
- “ John oiler h 187 Cove [Peckham
- “ John overseer Whitman Mill h 26
- “ John F card grinder h 302 Saw-
yer
- “ Joseph fixer h 94 Church
- “ Joseph Jr fixer b 94 Church
- “ Robert weaver h 120 Division
- “ Thomas operative h 309 Davis
- “ William H overseer Wamsutta
Mills h 235 Austin
- “ see Wholey [Peckham
- Whallin John W mule spinner b 26
- Whalon Edward H silver turner h 59
Merrimac
- “ John G grocer 2165 Acushnet av
h 906 Belleville av
- “ see Whelan and Whalen
- Wharmsby William mule spinner h
28 W French av [Hathaway
- Whatmough Robert mason h 158
- Wheaton Arthur C (Hiram Wheaton
& Sons) h 127 Chestnut
- “ Clara C clerk b 324 Union
- “ Clarence A foreman 45 School h
at Dartmouth
- “ Ernest A (Parsons Steam Laun-
dry Co) 270 Acushnet av h
324 Union
- WHEATON HIRAM & SONS** (Ar-
thur C) soda water bottlers
45-51 School See page 1039
- “ Nathan mason 16 Spruce h do
- “ Walter F (Wheaton & Co) 64
Mill h do [lishers) 64 Mill
- “ & Co (Walter F Wheaton) pub-
Wheeldon Edward overseer Potomska
Mills h 407 Bolton
- “ George weaver b 407 Bolton
- “ Herbert E operative b 407 Bolton
- “ Stuart operative b 407 Bolton
- Wheeler Albert b 1050 Acushnet av
- “ Belle K teacher h 57 Morgan

COAL AND WOOD

F. T. AKIN & COMPANY

Walnut, cor. Water, 84 Pleasant St., 1218 Acushnet Av.
129 COVE STREET, WHF. FOOT OF COFFIN ST.

CRIPPLES and people that can not find ready made SHOES to fit them, will end all feet trouble by having them made at

CUSHING & BOUCHER

SUCCESSORS TO SCHULER BROS
76-78 PURCHASE STREET

NEW BEDFORD [1912] DIRECTORY

891

Wheeler

- “ Emma H physician 57 Morgan h do [181½ North
- “ George F overseer N B C Co h
- “ Harry F machinist b 181½ North
- “ John N clerk b 266 Fourth
- “ Joseph H driver 20 Fourth h 89 High [Sixth
- “ Martin V B machinist b 55 S
- “ Phoebe P rms 67 Fourth

Wheelwright Charles S pres N B Extractor Co h at Providence R I

“ Charles K supt N B Extractor Co h at Providence R I [ditch

Whelan Andrew J fixer b 395 Eow-George H at P Corp h 9 Warwick [129 Fourth

“ James J salesman 46 Purchase b

“ Mary J widow James h 88 Clifford [at Dartmouth

“ Nicholas salesman 100 S Water h

“ William X hoseman Hose No 1 h 109 Fifth

“ see Whalon

Whelden Thomas H painter h 34 Maitland [b 44 Reynolds

Whelley Maria cashier 882 Purchase

Whelley Thomas driver 8 Campbell

Whelphy Catherine Mrs h 26 Hillman

Whepley John R lineman 57 N Second rms 427 Acushnet av

Whewell Elizabeth widow John b 10 Linden et

“ John weaver h 96 Ruth

Whipple George H h 42 Pleasant

“ Rebecca E widow Frederiek J h 772 Kempton

“ Orin E machinist King's Highway h 140 Tarkilm Hill rd

“ William carpenter h 93 S Sixth

Whitaker Harriet R H widow John W h 36 North

Whitecomb Edgar B h 805 Kempton

White Albert B police h 80 Newton

White

“ Albert P salesman 8 Hamilton h 166 Campbell [Campbell

“ Albert P Mrs dressmaker h 166

“ Alfred T overseer Nonquitt Spinning Co h 93 Holly

“ Almon K eyeletter b 101 Middle

“ Annie widow George bds 722 Kempton [h 12 Grape

“ Arthur C chauffeur 214 S Water

“ Arthur H glasscutter h McGurk st

“ Augustus T nurseryman h 3526 Acushnet av [h at Fairhaven

“ Canvass yardmaster R R station

“ Charlotte Mrs h 179 Mill [nell

“ Clifford L third hand b 195 Grin-

“ Clinton H bookkeeper 514 County b 314 Orchard (S) [Hotel

“ David mill hand b Weld Square

“ Edna Mrs h 1159 Purchase

“ Elizabeth B variety 9 Walnut h do [b 314 Orchard (S)

“ Florence B dressmaker 73 Russell

“ George D Mrs h Bradley rd

“ George E foreman h 211 Fourth

“ George E Jr operative bds 211 Fourth

“ Gertrude L clerk Dartmouth Mfg Corp bds 592 Kempton

“ Gordon clerk Anthony Swift & Co b 314 Orchard (S)

“ Gordon I clerk Dartmouth Mfg Corp b 314 Orchard [av

“ Harold A clerk b 3501 Acushnet

“ Harriet shoemaker rms 60 Spring

“ Harry E rem to Somerville

“ Harry K commercial traveler bds 59 Court [net av

“ Harry O musician h 3501 Acush-

“ Henry notions b 5 Morgan lane

“ Isabelle widow Solomon h 268 Middle

“ John h 49 Ash

“ John painter h 171 Bonney

“ Julia Mrs clerk 161 Purchase b 179 Belleville avenue

“ Leannah F H Mrs b 77 Willis

Bookkeeping, Shorthand, Typewriting, Penmanship, etc. Taught thoroughly at

Kinyon's Commercial School

Odd Fellows Bldg., Cor. William and Pleasant Sts., New Bedford, Mass.

Horace A. Fitch Electrical Work

ALL KINDS OF

HOUSES WIRED FOR SAFETY AND CONVENIENCE

892

NEW BEDFORD [1912] DIRECTORY

White

- .. Lemuel H (White & Fairchild) druggist 322 County h 195 Grimmell
 - .. Lottie Mrs b 179 Mill
 - .. Lucie teacher Jireh Swift school h at Acushnet
 - .. Lucy M teacher R C Ingraham school rms 175 Maple
 - .. Mabel W clerk registry of deeds b 592 Kempton
 - .. Mack C teamster h 86 S Second
 - .. Malachi H carpenter h 34 Vine
 - .. Martha A M widow Adoniram J M h 592 Kempton
 - .. Martin foreman h 20 Tallman
 - .. Mary housekeeper b 36 Woodlawn avenue [Stone]
 - .. Mary A clerk 198 Allen b 9
 - .. Mary E supervisor 57 N Second bds 368 County [Court]
 - .. Myra D widow Henry h 59
 - .. Nicholas conductor h 140 Hathaway [Orchard (S)]
 - .. Otis W janitor 198 Union h 314
 - .. Pardon G h 254 County
 - .. Patrick lineman 43 William b 65 Penniman
 - .. Pearl J carpenter h 74 Hope
 - .. Richard mule spinner h 58 Rivet
 - .. Sewing Machine Co 186 Purchase
 - .. Stephen E salesman h 23 James
 - .. S Stanley hairdresser 159 Union h 554 Kempton [ster]
 - .. William back boy b 18 Bannin
 - .. William lineman 43 William h 65 Penniman [Campbell]
 - .. William E draughtsman bds 166
 - .. William G h 1 Oak [lane]
 - .. William H tailor b 5 Morgan
 - .. & Fairchild (Lemuel H White and Thomas H Fairchild) druggists 322 County
 - .. see Le Blanc [Mott]
- Whitehead Albert spinner h 130
- .. Alfred L joiner h 163 Holly

Whitehead

- .. Alice Mrs weaver h 74 Mott
 - .. Arthur clerk b 119 Kempton
 - .. Edith weaver h 15 Viall
 - .. Ernest shoemaker b 129 Tallman
 - .. Frank steamfitter h 1007 Purchase
 - .. Fred spinner h 343 Bowditch
 - .. Harry spinner b 38 Reynolds
 - .. Hugh weaver b 151 Mt Pleasant
 - .. James h 178 Blackmer
 - .. James spinner h 157 Richmond
 - .. James L spinner h 163 Holly
 - .. John h 200 Nash road
 - .. John clerk 143 Purchase b 44 St John
 - .. John lunch 624 Purchase h do
 - .. John second hand h 194 Davis
 - .. John B clerk h 1588 Acushnet av
 - .. Joseph letter carrier h 25 Rounds
 - .. J Edward bds 244 State
 - .. Linie E driver 748 Purchase
 - .. Nancy and Bettie carders h 24 Welcome
 - .. Samuel collector h 114 Newton
 - .. Thomas H orderley b 100 High
 - .. Walter overseer h 157 Richmond
 - .. William loomfixer h 100 High
 - .. William H engineer Holmes Mill h 140 Norman
 - .. William S mason h 97 Morgan
- Whiteley Albert second hand Acushnet Mill h 163 Frederick
- .. Flora B weaver b 130 Division
 - .. Hannah Mrs h 431 Pleasant
 - .. Harold fixer h 119 Sylvia
 - .. Jeanette Mrs h 130 Division
 - .. Mary A bds 431 Pleasant
 - .. Samuel machinist h 169 David
 - .. Sarah h 431 Pleasant
 - .. Thomas twister b 260 Coggeshall
- Whiteside Albert waiter h 22 Peckham
- .. Christiana M b 586 Kempton

The Directory to a business man is as essential
as a Dictionary to the student



CASH OR CREDIT

DIAMONDS - WATCHES - JEWELRY

E. J. HODGDON

CUMMINGS BLDG.,
45 PURCHASE STREET

Up Stairs Opp. Waiting Station

NEW BEDFORD [1912] DIRECTORY

893

Whiteside

- Elizabeth widow John h 232 Park [b 54 Tremont
- Grace D Mrs clerk 14 N Sixth
- James S machinist apprentice b 586 Kempton
- John weaver h 17 Viall
- John Jr driver 14 N Sixth bds 232 Park
- Robert M gardener b 25 Florence [h 586 Kempton
- Stephen ropemaker N E C Co
- Thomas L clerk foot Willis [len Whitfield Edgar J chauffeur h 44 Al-Whithead Thomas E instructing machinist N B Textile school h 137 Bonney [away bds do
- Whitham Edward H dentist 94 Hath-
- Francis T compositor Standard b 380 N Front
- James weaver h 94 Hathaway
- Thomas watchman h 380 N Front
- Whithead Fannie and Lydia F h 225 Grinnell

WHITIN MACHINE WORKS

Whitinsville Mass See page 15

- Whiting Alice B widow Edward B h 140 Cottage [h 140 Cottage
- Louise S Alice H and Susan A
- Nathan B clerk b 162 Clinton

WHITINSVILLE SPINNING RING CO Whitinsville Mass

See page 16

- Whitlow Louis helper b 153 Maxfield
- WHITLOW SAMUEL** electrician and pres and mgr The Puritan Laundry 298 Acushnet av h 153 Maxfield See page 1040
- Samuel 2nd electrician h 34 Mt Vernon

- Whitman George bds 384 Purchase
- Mills cotton goods ft Coffin av
- Ralph M mgr 52 N Second h at Providence R I

Whitne - Abbie D bds 59 Hill

Whitney

- Alfred E freight conductor h 260 Summer [Acushnet
- Blanche clerk 185 Union bds at
- Edward G (Whitney Pharmacy Co) 286 Acushnet av and 119 Fourth h 54 Fifth [h do
- Edward M physician 27 S Sixth
- Emma M h 33 Arch
- Henry L solicitor 97 William rm 407 h Plymouth near Brigham
- Karl T linotype machinist Times 120 Purchase h at Fairhaven
- Law Corporation 97 William rus 407-409
- Lewis C collector 97 William rm 407 bds 89 Mt Pleasant
- Louis M treas 97 William rm 407 h 89 Mt Pleasant
- Pharmacy Co (Edward G Whitney) 286 Acushnet av and 119 Fourth [Pleasant
- Tyler A clerk 182 Union h 187
- Vernon H bds 89 Mt Pleasant
- Whiton Chauncey G agent 7 Commercial h 42 Rotch
- see Whitton
- Whittaker Abraham died Apr 16 1912
- Ada widow Arthur h 24 Roosevelt
- Albert fixer b 38 Bowditch
- Benjamin h 254 Chestnut
- Elizabeth widow George h 35 Independent
- Frank musician h 69 Forest
- Fred laborer h 115½ Bullard
- George operative b 35 Independent
- George spinner b 147 Bullard
- George H liquors 49-51 Hicks h 26 Bullock
- Harry rem to Boston
- Henry h 536 Purchase
- Henry clerk 630 Purchase b 374 Cedar Grove [112 Willis
- James bowling 397 Kempton h
- James loom fixer h 35 Austin

Bonney, Folster & Co.,

The North End Dep't Store
WHERE YOU PAY LESS AND GET MORE

945-947 Acushnet Ave., New Bedford, Mass.

WE GIVE

J.N.

Green Trading
STAMPS

OVER ONE HUNDRED AND FIFTY VARIETIES
of Delicious Biscuits are Manufactured at Our Factory
on the "HILL SIDE"

SNELL & SIMPSON BISCUIT CO.
(Superior Biscuits)

Office and Factory
ADAMS STREET, CITY

894

NEW BEDFORD [1912] DIRECTORY

Whittaker

- .. James M b 342 Cedar
- .. Jesse operative h 16 Willow
- .. John T supt Gosnold Mill h S Orchard cor Rockdale av
- .. May C stenographer 65 William b 464 Comty
- .. Raymond doffer b 147 Bullard
- .. Rebecca widow Abraham h 374 Cedar Grove
- .. Robert doffer b 147 Bullard [nold]
- .. Samuel letter carrier h 254 Ar-
- .. Samuel weaver h 34 Robeson
- .. Thomas weaver h 27 Viall
- .. Thomas weaver h 401 Pleasant
- .. Thomas W loom fixer b S Orchard cor Rockdale av
- .. Walter clerk P O h 3 Homer
- .. William (Plainville rd) died Jan 10 1912
- .. William laborer b 593 Cottage
- .. William shoe repairer 7 Wamsutta h 8 Linden et
- .. William weaver h 405 Pleasant
- .. William Jr salesman 1 William h 315 Summer
- .. William H twister h 12 Studley
- Whittam William watchman h 69 Clifford
- Whitten Helen P bookkeeper 144 Front b 390 Union
- .. Sarah widow Levi b 151 North
- Whittingcom Ruth h 32 Stapleton
- Whittle Annie weaver h 283 Fourth
- .. Charles F weaver h 126 Reynolds
- .. Edward loom fixer h 27 Rodney
- .. Edward weaver h 13 Salisbury
- .. Fred weaver h 17 Social
- .. Henry spinner h 275 N Front
- .. James E weaver h 17 Social
- .. Jane widow Lawrence h 87 Potomska
- .. John mule spinner b 113 Bates av
- .. Joseph bookkeeper h 19 George
- .. Joseph painter b 17 Social
- .. Joseph Jr back boy b 17 Social
- .. Margaret A weaver b 126 David

Whittle

- .. Thomas spinner h 44 Salisbury
- .. Thomas J doffer b 44 Salisbury
- .. William H doffer h r 292 Davis
- Whitworth James A mule spinner h 88 Belleville rd
- .. Mary A operative b 22 Roosevelt
- .. Percy machinist h 99 David
- .. Robert carder h 15 E French av
- .. Robert engineer h 164 David
- .. Robert J h 376 Hillman
- Wholley Thomas driver h 115 Willis
- .. Thomas laborer h 44 Reynolds
- .. Thomas R agent b 44 Mill
- .. see Woolley
- Whyatt Aaron T weaver b 47 Fruit
- .. Aleanah h 342 Bowditch
- .. Eli T weaver b 342 Bowditch
- .. John packer b 342 Bowditch
- .. Joseph twister h 90 Kenyon
- .. see Wyatt
- Wichl Joseph weaver h 76 Linden
- Wichevska Paul mill hand h 217 Cedar Grove [Hillman]
- Wickens Sarah J housekeeper 123 Wickham Lavinia E Mrs h 63 Beech
- Wicks Rodolphus D clerk 9 N Water h 63 Jenny Lind
- Widdall Freind Mrs h 112 Mott
- Widelski Adam operative b 20 Washburn [ter
- Widen Charles shoemaker h 63 Fos-
- Widro John weaver h 504 S Second
- Wiecezoick John mill hand h 97 Collette [First
- Wiencsek Froenseisek weaver h 659
- Wiggins Charles D porter 100 William h 204 North
- .. Gertrude E M bids 140 Newton
- .. James laborer 432 Kempton
- .. Lilla M widow William II h 140 Newton
- .. Matilda Mrs h 71 Ash (N)
- .. Walter F janitor Purchase cor William h 155 Cedar [ard
- Wigley Alfred machinist h 67 How-
- Wignall Fred paniter b 17 Thatcher

HASKELL BROS. DEALERS IN

. . . ICE . . .

400 COURT STREET

TELEPHONE CONNECTION

NEW BEDFORD, MASS.

AUTOMOBILES TO LET

BERT A. VANCE
24 SYCAMORE STREET

5 & 7 Passenger Cars
DAY OR NIGHT

Telephones
Bell 3191-W, Auto. 3334

NEW BEDFORD [1912] DIRECTORY

895

Wignall

- .. John H S fixer h 30 Salisbury
- .. Julia widow Fred h 17 Thatcher
- .. William molder 229 N Water h 156 David

Wilber Albert C bds 561 Kempton

- .. Annie E widow George W h 39 Bulloek [Grinnell]

.. Bessie A clerk 28 Purchase b 225

.. George W died Feb 26 1912

.. George W Jr city laborer h 10 Linden et [291 Allen

.. LeRoy W salesman 65 William h

.. Lorinda M died Sept 23 1911

.. William S clerk h 185 Pleasant

Wilbor Albert P bds 745 County

.. Herbert C teller N B S D & T Co h 745 County [Acushnet av

.. Louisa A widow Alfred G h 228

Wilbour Ethel saleswoman rms 110 High

.. Harriet M seamstress rms 110

.. Lincoln R salesman 21 Purchase rms 35½ High

Wilbur Adelaide widow N Hervey h

2344 Acushnet av [shnet av

.. Arthur T sawyer h 2242 Aen-

.. Edward P gardener h 933 Plainville rd [High

.. Ethel clerk 198 Union bds 110

.. Everett conductor h 140 State

.. Fanny H teacher Harrington school b 933 Plainville rd

.. Frank S ticket collector Fairhaven Ferry h 167 Mill

.. George F h 1235 Rockdale av

.. George F Jr ice 1384 Rockdale av h do

.. Harriet H seamstress b 110 High

.. Henry K chauffeur N B W W h 115 Smith

.. Howard C b 933 Plainville rd

.. James A laborer h 39 Mill rd

.. John B inspector N B W W h 2393 Acushnet av

.. Lincoln clerk b 38 Fifth

Wilbur

.. Martha clerk 97 William rm 304 b at Dartmouth

.. Mary W clerk 97 William rm 303 b at N Dartmouth [Union

.. Sarah B widow John T h 420

.. Walter H foreman 34 Brook h 1217 Rockdale av

.. William milkman h 103 Durfee

.. William W ropemaker b 204 Weld

Wilcock Annie weaver h 75 Hathaway

.. Eliza A h 75 Hathaway

.. Herbert machinist b 283 Fourth

.. James spinner h 315 Earle

.. Joseph fixer h 60 Hathaway

Wilcox Addie clerk 255 Union b 157 North

.. Adley painter h 227 Mill

.. Albert carpenter h 32 Bourne

.. Amos D boxmaker b 16 Warren

.. Annie h 236 Union

.. Arlington b 15 Bourne

.. Benjamin office 18 Masonic bldg h at S Dartmouth

.. Charles clerk h 739 Belleville av

.. Charles operative h 23 Kenyon

.. Charles C glasseutter b 20 Dudley

.. Charles T foreman 123 Front h 124 Maxfield

.. Charles Y teas h 28 Pearl

.. Charlotte Mrs b 416 County

.. Cynthia B widow Isaiah H h 506 Acushnet av

.. C E laundryman h 76 Willis

.. David hostler 1030 Acushnet av rms do

.. David S city teamster h 157 North [Middle

.. Delia M widow Allen B bds 217

.. Edward C foreman 270 Acushnet av h 86 Willis [av

.. Elizabeth C Mrs h 165 Shawmut

.. Ethel M asst Public Library b 567 Kempton

.. Florence P bookkeeper 88 Purchase b 192 Arnold

J. G. NICHOLSON
LUMBER, SASH, DOORS and BLINDS
BOWDITCH STREET, NEW BEDFORD, MASS.



LAST YEARS DIRECTORY is as valuable
as a last years Almanac
It may send you miles out of your way



896

NEW BEDFORD [1912] DIRECTORY

Wilcox

- " Frank S treas City Mfg Corp
h 53 S Sixth
- " Frederick T h 15 Bourne [ney
- " George H glasscutter h 108 Sid-
- " George L drillworker h 153 Elm
- " Hannah widow Edward F h 162
Smith
- " Harry toymaker b 380 Middle
- " Henry A bds 177 Court
- " Henry A Jr yard foreman 214
S Water rms 5 Park pl
- " Herbert machinist h 283 Fourth
- " Hodijah b 123 Bedford
- " John spinner h 482 Bolton
- " John H bookkeeper City Mfg
Corp h at S Dartmouth
- " John W fool sharpener h 32
Eighth [192 Arnold
- " J Herbert collector 125 Middle h
- " Lawrence carpenter h 123 Mott
- " Lemuel T lawyer 49 William h
97 School [b 82 Morgan
- " L Gertrude asst Public Library
- " Mary waitress b 115 Hillman
- " Mary E h 218 Middle [Morgan
- " Mary E widow Charles S h 82
- " Miner S Mrs b 84 Forest
- " Miner W cotton broker 25 North
Water bds 64 Hillman
- " Otis A motorman b 15 Bourne
- " Patty b 65 Clinton
- " Richard weaver b 301 Fourth
- " Richmond L clerk 125 Middle h
567 Kempton
- " Sarah H bds 97 School
- " Seth A police h 177 Court
- " Susan P b 97 School
- " Susie h 295 Hillman
- " Thomas h 202 Middle
- " Thomas B Jr h 97 Hillman
- " Warren C drillworker h 283 Allen
- " William S salesman b 82 Morgan
- " William F driver 20 Fourth bds
7 North
- " William H police h 20 Dudley

Wilcox

- " Willis R eyeletmaker h 131 Wil-
lis
- Wild Arthur T pork 131 Blackmer h
630 First [rine
- " William T spinner h 80 Katha-
- Wilde Albert T overseer Whitman
Mill h 108 Mt Pleasant
- " Andrew baker 55-57 Mechanic's
lane h 84 Chancery
- " Annie stenographer 57 N Second
b 35 Chestnut
- " Channing linotype operator
Standard h 449 Union
- " Edmond L (W A Robinson & Co)
144 S Water h 73 Borden
- " Edward A clerk 55 Mechanic's
lane b 84 Chancery
- " Edwin E music teacher 181
Shawmut avenue h do
- " Ellen widow Ralph mill hand b
72 Hathaway
- " Elton S general supt U St Ry
Co Purchase cor William h 20
Fifth [Chestnut
- " Ezra C clerk 84 Union h 35
- " Florence widow Cyrus W b 215
Hathaway road
- " George F operative b 79 Clark
- " James spinner h 260 Coggeshall
- " James E insurance agent h 264
Weld
- " James P died April 4 1912
- " John spinner bds 11 Lozan
- " John W laborer b 52 Morton et
- " Ralph T spinner h 15 Morton et
- " Winifred Mrs b 443 Rivet
- " William second hand h 172 Cove
- " William S rms 483 County
- " Wright mule spinner h 14 Salis-
bury
- Wilder Robert waiter rms 15 Elm
- " William S driver 14 N Sixth b
15 Elm [velt
- Wilder George bleacher h 49 Roose-

M. P. B. Silva & Son Paints, Oils and Glass

Sole Agents for Lucas Tinted Glass Paints
157 ACUSHNET AVENUE Both Phones NEW BEDFORD

**JAMES
J.
MOORE**

Up-to-Date Methods and Materials
EVERY DESCRIPTION OF CONSTRUCTION
ESTIMATES
Bell Telephone, 791
125 Oak St., New Bedford

**CONTRACTOR
AND
BUILDER**

NEW BEDFORD [1912] DIRECTORY

897

Wilding Benjamin operative b 273
Coggeshall [av
" Elizabeth weaver b 27 E French
" George wool sorter h 258 Coffin
avenue
" James W grinder h 133 Ruth
" Mary widow Benjamin h 160
Ashland
" Robert spinner h 301 Coffin av
" Thomas spinner b 258 Coffin av
" William bottling b 602 Purchase
" William weaver h 1082 County
Wildman David laborer h 139 Bul-
lard
Wilensky Philip pedlar h 155 Holly
Wiley Charles oiler h 644 Purchase
" James weaver b 135 Willis
" James A laborer h 3 1/2 Cannon
" see Willey [Fair
Wilkie Edward H engineer h 14
Wilkins Columbia A h 204 Cedar
" James H weaver h 4 Brightman
court [Cedar
Wilkinson Albert E painter h 379
" Albert E variety 114 Cove h do
" Ann B widow Isaac D h 415
Cottage
" Annie E Mrs h 62 Katharine
" Arthur electrician h 66 Lindsey
" Arthur (250 Coffin av) rem to
Fairhaven [cher
" Benjamin loomfixer h 15 That-
" Boyes variety 78 Cove h 15 Viall
" Charles M C machinist h 12 Pope
" Christopher weaver h 142 Crapo
WILKINSON CO The Inc electrici-
cians 108 Middle See p 1005
" David weaver h 1035 County
" Ellis molder 229 N Water h 27
Valentine
" Francis mill hand b 118 Norman
" Fred second hand h 3 Merrimac
" George weaver h 27 Jouvett
" George V hairdresser 245 Cedar
Grove h 79 Clark [Pope
" Gladys clerk 182 Union b 12

Wilkinson
" Harry operative 144 Front b 152
Davis
" Harry weaver h 238 Sawyer
" Henry city laborer h 147 Jouvett
" Henry weaver b 152 David
" Henry W laborer b 174 Dart-
mouth
" Herbert twister b 26 Cove
" Isaac mill hand h 155 Hemlock
" James driver h 154 Davis
" James weaver h 15 Viall
" James weaver h 56 Ashley
" Jane widow William h 435 S
Front
" John h 105 Hemlock
" John h 299 Brock av
" John bookkeeper b 118 Norman
" John librarian h 95 Brock av
" John T second hand h 20 Briggs
" Joseph machinist h 269 Palmer
" Joseph weaver b 56 Ashley
" Joseph weaver b 118 Norman
" Marion F millinery 1035 County
h do [av
" Rhoda bookmaker bds 299 Brock
" Richard weaver h 16 Warren
" Robert inspector 144 Front bds
152 Davis [118 Norman
" Robert A tailor 136 Blackmer h
" Robert A Jr weaver h 118 Nor-
man
" Robert D laborer h 152 David
" Robert J machinist bds 105 Hem-
lock
" Walter carder b 12 Pope
" William spinner h 155 Earle
" William weaver b 56 Ashley
" William weaver h 149 Myrtle
" William H loom fixer h 428 Pleas-
ant [liam h 97 School
Willecox Lemmel T lawyer 49 Wil-
" Sarah H b 97 School
" Susan P b 97 School
Willett Thomas weaver b 51 How-
land Village [Ellen
Willette Napoleon loom fixer h 59

PELEG H. SHERMAN 506 COUNTY ST.

FUNERAL DIRECTOR AND EMBALMER

OFFICE PHONES.
Bell 690-W. Auto. 1305

RESIDENCE PHONES
Bell 690-R. Auto. 1306

GREENE & WOOD

Every Kind of
LUMBER
AND MILL WORK

PINE STREET, off So. WATER STREET, NEW BEDFORD

598

NEW BEDFORD [1912] DIRECTORY

Wiley James boilermaker b 42 Atlantic [haven
" Jesse foreman 16 Elm h at Fair-
Williams Alexander weaver h 158 Hathaway [Second
" Alexander S engineer h 119 N
" Alice M bookkeeper h 101 Campbell
" Anna ladies' hairdresser 120 Purchase rm 305 rms Y W C A
" Anna widow Joseph h 55 Ward
" Annabel C asst teacher manual training public schools bds 12 Ward
" Anne E teacher Hosea M Knowlton school h at Fairhaven
" Arthur driver h 79 Washington
" Benjamin F watchman h 60 Babbitt [(S)
" Benjamin F Jr police h 32 Ash
" Charles driver h 161 S Second
" Charles helper b 14 Dartmouth
" Charles H police h 84 Rotch
" David mill hand b 86 Clifford
" Edward paving cutter h 413 Cedar
" Edward J machinist h 178 Smith
" Edward M tinsmith 745 Purchase h r 279 Cedar Grove
" Elizabeth cook b 60 Babbitt
" Ethel E bookkeeper 18 Market h 7 Ash (S) [Park
" Flora N widow Joseph h 236
" Florence A clerk 56 Purchase b 236 Park
" Frank foreman h 9 Harmony
" Fred A chief engineer Anemone h 283 Union [45 Parker
" George F chief clerk 2 Union rms
" George M glassworker h 8 Waverly
" George P (George P Williams & Co) bds 7 Ash (S)

WILLIAMS GEORGE P & CO
(George P Williams) automobile garage and supplies 18 Market See page 1005

Williams

" G Walter principal High school h 133 Bedford
" Harold draughtsman b 34 Court
" Hugh carder h 70 Dudley
" Hugh Jr speeder tender bds 36 George

WILLIAMS JOHN architect and builder r 77 Merrimac h do See page 1024

" John mariner h 69 Spruce
" John J laborer rms 141 S Water
" John O drillworker h 186 Smith
" John O fruit 169 Union
" John O janitor h 206 North
" John R machinist h 286 Coggeshall [Water
" John T mill hand bds 281 South
" Joseph driver h 51 Hemlock
" Joseph D second hand h 79 Washington [net av h 175 do
" Joseph S undertaker 173½ Aensh-
" Lillian A asst bookkeeper 100 William b 236 Park
" Louis S clerk 232 Union h 182 Aenshmet av [Middle
" Louisa L widow Alexander h r 269
" Manuel driver h 109 N Second

WILLIAMS MANUEL A real estate 498 Bolton h do See front cover

" Maria E b 106 Spring [Purchase
" Maria E widow George II h 472
" Mary Mrs h 48 Cedar
" Mary Mrs h 6 Pearl [ter
" Mary widow John T h 281 S Wa-
" Mary A widow Edward h 4 Jenny Lind [64 Oak h 25 Cottage
" Mary E widow Joseph H variety
" Mary H died March 5 1912
" Melloe carpenter h 155 Cedar
" Melos carpenter h 126 Nash rd
" Moses h 317½ Hillman
" Moses I h 151 Mill
" Regina E Mrs hairdressing 174 Purchase b 45 Parker
" Richard B printer b 2 Rockland

STEIGER-DUDGEON CO.

"The WOMAN'S Store"

Tel. Bell. 82 & 83, Branches connecting all Depts.
" " 160 For Office Only. Auto. 1211

A STORE ESPECIALLY
DEVOTED TO SELLING
WHAT WOMEN WEAR

FARMS in or near the city. I SELL THEM

Z. R. PINAULT, 96 WILLIAM STREET, ROOM 11

NEW BEDFORD [1912] DIRECTORY

899

Williams

- “ Robert L drillworker b 60 Babbitt
- “ Samuel D bds 4 Jenny Lind
- “ Sarah bds 60 Babbitt [h do
- “ Sarah F Mrs dressmaker 93 First
- “ Stephen C clerk bds 236 Park
- “ Thomas h 389 Hillman
- “ Thomas W civil engineer U St Ry Co h 29 Arnold pl
- “ Thomas W porter 214 Union h 389 Hillman [Boston
- “ Tom tailor 120 Purchase h at
- “ William F city engineer 302 Municipal bldg h 34 Court
- “ William J liquors 72 Middle h 146 Fourth [land
- “ William S collector h 108 Rock-
- Williamson Albert rem from city
- “ Andrew W machinist h 37 Bay
- “ Harold H draughtsman 100 Fifth h 10 Clay [net av
- “ Nellie boarding house 1283 Acush-
- Richard janitor h 80 Brock av
- “ Richard Jr machinist b 80 Brock av
- “ Sidney drillworker b 10 Clay
- “ Thomas mill hand b 1283 Acush-net av
- “ Thomas operative b 12 Cleveland
- “ William fixer h 257 Phillips av
- Willimott S R electrician rms 1293 Acushnet av
- Willis Alice Mrs h 443 Rivet
- “ Edith bookkeeper 22 Pleasant b 52 Seventh
- “ Ellis S clerk 27 Weld h 108 Clark
- “ Henry P furrier and men's furnishings 22 Pleasant h 52 Seventh [h 106 Oak
- “ Lena M Mrs supervisor of sewing
- “ Mary C widow Rufus H h 27 Collins
- “ Nellie operative b 443 Rivet
- “ William H (Plaisler & Willis) 160 N Water h 272 Palmer

- Williston Hiram L engineer bds 377 Kempton
- “ Leander carpenter h 11 Chestnut
- “ Pardon J painter h 65 School
- Willoughby Benjamin F salesman 46 Purchase h at Mattapoisset
- Willow Albert city laborer h 292 Fourth
- Willsey May Mrs h 20 LaFrance ct
- Wilmarth John engineer h 525 Cottage
- Wilmot Ellen widow b 77 South
- “ Emma widow Charles h 30 Ashland pl [dent
- “ George W weaver h 48 Independ-
- “ Josephine St Lawrence bds 77 South
- Wilson Ada widow Luke h 15 McGurk
- “ Alfred boarding h 67 Fourth
- “ Alfred B commercial traveler bds 67 Fourth [Second
- “ Alice mill hand bds 574 South
- “ Andrew Y Jr upholsterer 36 Purchase bds 67 Fourth
- “ Annie widow John h 426 N Front
- “ Annie B seamstress 185 Union b 4 Foster
- “ Catherine died Dec 2 1911
- “ Charles sign painter 60 Fourth h at Fairhaven
- “ Charles A asst instructor N B Industrial school h at Fairhaven
- “ Charles H roll coverer rms 602 Purchase
- “ Daniel carpenter h 213 Chancery
- “ Daniel W h 43 Foster
- “ Earl D clerk b 79 Court
- “ Edna L housekeeper 67 Fourth
- WILSON EDWARD L** painter 61 Durfee h do See page 1035
- “ Edward T h 439 County
- “ Elizabeth widow George h 312 Pleasant
- “ Fanny Mrs h 231 North
- “ Francis A widow James G bds 555 Kempton
- “ Frank weaver h 25 Salisbury

F. T. AKIN & CO. PAINTERS AND DECORATORS

H. B. PARLOW

A. C. GODDARD

Parlow & Goddard
ROOM 206
MERCHANTS BANK BUILDING

ALL KINDS OF
INSURANCE

900

NEW BEDFORD [1912] DIRECTORY

Wilson

- “ Fred toymaker b 231 North [den
- “ Frederick J foreman h 91 Wal-
- “ George A shoemaker b 43 North
- “ George F engineer h 138 State
- “ Grace L stenographer W F Nye
Fish Island b 43 North
- “ Harold K supt Merchants Bank
Bldg h 37 Allen
- “ Harry fireman b 20 Marvin
- WILSON HENRY P** undertaker 80
Pleasant h 152 William See
back cover
- “ Herbert weaver b 58 Mott
- “ Israel J carpenter h 327 County
- “ James fireman h 20 Marvin
- “ James spinner h 168 Hathaway
- “ James weaver b 30 McGurk [ant
- “ James H shoemaker b 275 Pleas-
- “ Jeremiah H brakeman h 62 Dur-
fee
- “ Job h 356 Cedar Grove
- “ John carpenter h 81 Liberty
- “ John weaver b 95 Beetle
- “ John D Jr elevatorman Public
Library b 79 Court
- “ John E loom fixer h 177 Arnold
- “ Joseph clerk 368 Kempton h 109
Rounds
- “ Joseph mill hand b 496 Bolton
- “ Lillian V widow John D h 79
Court
- “ Lily Mrs h 25 Hillman
- “ Margaret Mrs h 213 Weld [ton
- “ Mary widow Benjamin h 496 Bol-
- “ Mary J h 344 Middle
- “ Mary S teacher b 439 County
- “ Mattie L bookkeeper h 709 Coun-
ty
- “ Mande M Mrs h 180 Austin
- “ Michael steam fitter h 71 Willis
- “ Minnie P stenographer bds 15
Richmond [North
- “ Nancy J widow Benjamin h 43
- “ Otis J machinist h 329 Orchard
(S)

Wilson

- “ Lucy F teacher Middle st school
- “ Robert operative h 58 Mott
- “ Robert weaver h 95 Beetle
- “ Robert J lunch Sears et h 48
Ocean
- “ Thomas carpenter h 893 County
- “ Thomas H housekeeper police
dept station 4 h 247 Middle
- “ Thomas H weaver b 15 McGurk
- “ Thomas J clerk 159 Purchase h
135 Arnold
- “ Vashti H widow Roy bds 27 Elm
- “ Wallace B treas and general mgr
Denison Bros Co 32 Pleasant
h 54 North [bldg b 60 State
- “ Walter E rodman 302 Municipal
- “ William laborer h 162 Ash (N)
- “ William mill hand b 7 Willis
- “ William stuccoworker h 52 Mill
- “ William A driver 645 Purchase
h 1071 County [County
- “ William D letter carrier h 350
- “ William H bicycle repairer 7
Bedford h 15 Richmond
- “ William H machinist h 151 David
- “ William J blacksmith 452 Pleas-
ant h 229 State [72 Maxfield
- “ William T clerk 219 Purchase h
- “ William T clerk 591 Acushnet av
h 275 Pleasant
- Wiluez Jan weaver b 15 Washburn
- Winborne Annie Mrs h 80 Ash (N)
- “ Charlotte widow Henry h 84 Ash
(N)
- “ Henry W pressman h 159 Elm
- “ James P tackmaker h 71 Ash (N)
- “ Mary housekeeper 84 Ash (N)
- “ Watson C clothes cleaner 2 Fifth
b 80 Ash (N)
- “ Williston mgr 270 Kempton
- Winchek Joseph weaver h 1085 South
Water
- Winchel Henry weaver h 150 Black-
mer [Blackmer
- “ William twister tender h 150

Kinyon's Commercial School
Will furnish your office help free

Odd Fellows Building
COR. WILLIAM and PLEASANT STS.
NEW BEDFORD, MASS.

FURNITURE REPAIRING IN ALL ITS BRANCHES.

ANTIQUES RESTORED

BAY STATE CHAIR CO.,
A. P. FOSTER, Prop.

42 North Water St., New Bedford
Bell Telephone, 1081

NEW BEDFORD [1912] DIRECTORY

901

Winchester Alice P teacher Cedar Grove street school b at Fairhaven [h at Fairhaven
 " Nellie F widow Charles h 425 Aenshnet av [Elm
 " Wilbur overseer 131 Court b 358
 Windle John W fireman h rear 874 County
 Windzberg Oscar dry goods 827 S Water b 596 S Second
 Winegar Samuel P watchman 58 Adams h 175 Mill
 Winfield Elnora G Mrs dressmaker 302 Middle h do
 " George H baker h 302 Middle
 Wing Annie H h 31 Walnut
 " Avis A clerk A M Corp bds 37 Morgan [Sixth
 " Charles F 36 Purchase h 37 S
WING CHARLES F CO The Inc house furnishings 34 to 38 Purchase See page 40
 " Charles F Jr 36 Purchase h 61 Morgan [37 Morgan
 " Charles H clerk 100 William h
 " Charles S capt telephone operator Central Fire Station h 76 S Sixth [bldg h 432 Court
 " Charles S Jr clerk 22 Clifford
 " Edward H 30 Purchase h 46 Morgan [Pleasant
 " Emma P widow John h 129 Mt
 " George F h 395 Cottage
 " Harold C Mrs rem from city
 " Harry B mgr 94 Purchase b 55 Fifth
 " Horace C salesman b 24 S Sixth
 " James M piper 125 Middle b 150 North [h 3 Green
 " James T hoseman Engine No 4
 " John h 24 S Sixth
 " John bartender b 185 Purchase
 " John Jr salesman b 24 S Sixth
 " John C clerk 630 Purchase
 " Joseph B lieutenant of police h 81 Chestnut

WING J & W R & CO clothing 133 Union See page 1030
 " Mary L clerk U St Ry Co b 76 S Sixth [Mechanic's lane
 " Phoebe W widow Edward h 47
 " Richard L bds 37 S Sixth
 " Sarah R died Oct 18 1911
 " Thomas G sheriff h 150 North
 " William A see Old Dartmouth Historical Society 37 N Water b 24 S Sixth
 " William L b 37 S Sixth
 Wingate Susie telephone operator 57 Second b 68 Pleasant
 Winn Annie h 63 Independent
 " Herbert shoemaker h 28 Adams
 " John clerk 50 Middle rms 195 Purchase
 " Patrick J painter b 187 Purchase
 " Philip J mule spinner h 27 Juniper
 " Ruth P bds 195 N Second [vet
 " Thomas mule spinner h 506 R
 " Thomas P feight conductor h 358 Park
 Winsberg Jennie clerk 1021 S Water bds 596 S Water
 " Oscar bds 596 S Second
 " Samuel h 596 S Second
 Winship Etelle G Mrs stenographer 71 William rm 3
 " Frank circulation mgr Times h 614 Kempton
 " Fred H Mrs h 347 Purchase
 " Fred H Jr dentist 3 Pleasant h 81 Walden [North
 Winslow Alonzo F driver h 23
 " Annie Mrs h 365 North [h do
 " Benjamin S physician 191 Cove
 " Betsey B h 315 County
 " Cornelia G widow Benjamin h 76 Fifth
 " Edward W comber repairer 32 Fourth h 92 Tremont
 " Elizabeth F nurse b 160 Earle
 " Everett E clerk h 841 Kempton

Office Phones.

Bell 8013

Auto. 2163

ALDEGE CHAUSSE'
FUNERAL DIRECTOR AND EMBALMER

PRIVATE AMBULANCE SERVICE
386 NORTH FRONT STREET

Res. Phones.

Bell 8112-M

Auto. 2151

WILLIAM H. MUDGE**Stove and Furnace Repairs PLUMBING
Gas Fitting and Fixtures.....**

I install Gas Automatic Heaters, also Water Systems for Country places

157 ACUSHNET AVE.,**Bell and Auto. Phones****NEW BEDFORD, MASS.**

902

NEW BEDFORD [1912] DIRECTORY

Winslow

- “ George F housekeeper police Station 3 h 236 Union
- “ George F retired rear admiral U S N h 710 County
- “ Harold b 710 County [County
- “ Harold reporter Times bds 710
- “ Harriet H widow William b 345 Reed
- “ Hudson h 90 Ashland
- “ James H bds 315 County
- “ Lurana L widow Jonathan b 854 Rockdale avenue
- “ Mary E Mrs bookkeeper 46 Purchase h 75 Thomas
- “ Robert M rem to Fairhaven
- “ Robert K shipper h 365 North
- “ Sarah Mrs h 841 Kempton
- “ Sarah A teacher Thompson st school b 315 County
- “ William H died May 22 1912
- Winsor Robert pres Gosnold Mill h at Boston
- Winsper Francis S, clerk Beacon Mfg Co bds 280 Fourth
- “ John B clerk b 280 Fourth
- “ Joseph F liquors 326 Acushnet av h 99 Fourth
- “ Marie A Mrs clerk h 99 Fourth
- “ Mary bds 226 Grinnell
- “ Samuel F supt City Mfg Co h 226 Grinnell
- “ Thomas janitor h 321 Coffin av
- “ William H second hand h 874 County
- “ William J laborer h 280 Fourth
- “ William J Jr b 280 Fourth
- Winstanley Edward machinist h 36 Dudley [Dean
- “ Joseph F second hand h 183
- “ William laborer h 36 Dudley
- Winter James E clerk S O Co bds 38 Fifth
- “ John weaver h 57 Acushnet av
- “ Richmond C died Feb 17 1912
- “ Sadie S nurse 42 Main b do

- Winterbottom Albert E clerk Potomska Mills h at Fairhaven
- “ Albert H rem to Fall River
- “ Edward watchman Gosnold Mills Co h 104 Fruit
- “ Edward Jr overseer Gosnold Mill h 120 Thompson
- “ Fred plasterer h 64 Hathaway
- “ George insurance agent 37 Purchase rm 23 h 47 Locust
- “ John mill hand h 128 Eugenia
- “ John E spinner h 643 Purchase
- “ Joseph E overseer Pierce Mfg Corp h 147 Armour
- “ Robert spinner h 128 Eugenia
- Winterburn George H liquors 329 Rivet h 331 do
- “ Margaret operative b 331 Rivet
- “ Margaret rem to Jersey City N J
- Winterliet George mill hand h Winterville rd [h 96 Spring
- Winters John F agent 186 Purchase
- “ Mary J F Mrs dressmaker 96 Spring h do [32 Buttonwood
- Winterson Henry B special police h
- “ John C laborer b 2 Rockland
- “ Mary F widow Patriek H h 2 Rockland
- “ Patriek H died April 30 1912
- Winwood John h 38 Cove
- “ John Jr spinner b 38 Cove
- Wischnietzky Mania clothing 289 Coggeshall h 126 Cedar Grove
- Wishart George overseer Oneko Woolen Mills h 341 Cedar [Adams
- Wischnietzky Martha student bds 23
- “ Michael E h 23 Adams
- Wischnietzky Manie dry goods h 126 Cedar Grove
- Wiskos Michael mill hand h 269 Belleville av [626 do
- Wisniowski Frank grocer 627 First h
- Witham James weaver h 94 Hathaway av
- Withee Frances b 27 Chestnut

THE LEADING DRUGGISTS OF NEW BEDFORD.**LAWTON'S THREE REXALL STORES**

REDUCED PRICES ON

- - - **ALL DRUG STORE GOODS** - - -

E. T. DESAULNIERS

THE RELIABLE WATCHMAKER

102 WELD ST.,

HIGH CLASS WATCH AND JEWELRY REPAIRING
AT MODERATE PRICES

NEW BEDFORD [1912] DIRECTORY

903

Witherell A Granville teamster h 362
Kempton [chase
Witley Howard gas fitter h 827 Pur-
Withman George J foreman bds 184
Purchase [pl
Withowicz Leon weaver h 7 Cornell
Witkos John laborer h 64 Division
Wixon James A police h 326 Cottage
Wixtega Clements copperworker h
148 N Front [Water
Wladystin Cierpial weaver h 819 S
Wobecki Charles rem from city
Wobetski Antoine mule spinner h 55
Collette [lette
" Antoine Jr brakeman b 55 Col-
" Charles spinner h 297 Davis
" John spinner h 297 Davis
" Joseph apprentice 87 Union bds
201 Dean
" Joseph spinner h 297 Davis
" Ludwig spiinner h 201 Dean
Wodell Sarah Mrs h 106 School
Woding Sylvester waiter rms 316
Middle [rd
Wojcecki Anthoni weaver b 114 Nash
Wojnar Frank weaver b 850 First
Wojnas Antone grocer 201 N Front
h 205 do [lard
Wojtonvicz Felix weaver bds 9 Bul-
Wojuszewski Michael grocer 146 N
Front h 27 Washburn
Wolan Konstanteien clerk 142 North
Front h 21 Washburn
Wolfe Bros (Charles M and Louis)
tailors 1½ Fifth
" Charles machinist 19 N Second
b 57 Washburn
" Charles M (Wolfe Bros) 1½ Fifth
h 209 Park
" Jacob pedlar h 8 Penniman
" Louis (Wolfe Bros) h 371 Reed
Wolfson Fisher Department Store
1283-1287 Acushnet av h 1326
do [av h do
Wolison Harry grocer 527 Acushnet
Wollison Hammon clerk 40 Purchase
b 9 Willis

Wollison
" Israel h 9 Willis [Tinkham
Wolstencroft John C engineer h 128
Wolstenholme John spinner b 17 So-
cial [R I
" Jonathan rem to Central Falls
" Mary E Mrs variety 543 N Front
h 140 Tarkilh Hill rd
" Robert fixer h r 57 Howard
" Sarah J widow Charles h 17 So-
cial [140 Tarkilh Hill rd
" William foreman 87 Howard av h
Wood Addie J widow Isaiah Jr h 298
County
" Albert K salesman 41 Purchase h
53 Walnut [N Sixth
" Albert T cooper 9 Hamilton h 55
" Alice sub teacher public schools
b 280 Arnold
" Allen F principal Fifth st. school
h 122 Bedford
" Ann widow William h 68 County
" Anna G widow Henry T h 274
County [do
" Annie D dressmaker 22 Cedar h
WOOD BRIGHTMAN & CO (Thomas
F Wood and Thomas W Macy)
stoves tin plate and iron work-
ers and plumbers 47-55 North
Water See page 3
" Carolyn D rem from city
" Catherine Guest Mrs h 53 Walnut
" Charles clerk h 137 Tremont
" Charles treas 32 Commercial bds
280 Arnold
" Charles Jr rms Y M C A
WOOD CHARLES G publisher New
Bedford Times 120 Purchase h
60 S Sixth See page 1021
" Clarence D clerk 60 Shawmut av
h 21 Richmond [h 5 Bay
" Clarence E mgr 1218 Acushnet av
" Daniel blacksmith h 161 Bates av
" David S jeweler 130 Union b 85
Ash (S)
" Earl H cashier U St Ry Co Wil-
liam corner Purchase rms 161
William

GLOBE

DYE HOUSE 220 SHAWMUT AVE.

J. N. J. LONHCLDT, Prop. Telephones, Bell 1872 - 1873, Auto. 2365 Goods called for and Delivered
Down town Office, 52 Pleasant St., Room 1 North End Office, 1014 Acushnet Ave.

JAMES J. MOORE	Up-to-Date Methods and Materials EVERY DESCRIPTION OF CONSTRUCTION	CONTRACTOR AND BUILDER
	ESTIMATES Bell Telephone, 791	
	125 Oak St., New Bedford	

904

NEW BEDFORD [1912] DIRECTORY

Wood

- " Edmund (Greene & Wood) Pine near S Water h 105 Ash (S)
- " Edward F piper 125 Middle h 171 Grinnell [Linden]
- " Edwin F baggage master h 65
- " Edwin M drillworker h 93 South Sixth
- " Effie Mrs h 426 Chancery
- " Effie I Mrs b 256 Fourth
- " Eliza A B widow Edward F h 67 Fifth [Hawthorn]
- " Eliza H widow William G h 122
- " Eliza W widow Greenleaf bds 5 Bay
- " Elizabeth b 358 Union
- " Elizabeth A mill hand h 201 Davis [65 Linden]
- " Elizabeth C widow William S h
- " Elizabeth G bds 85 Mill
- " Elizabeth G K widow Albert h 53 Walnut [b do]
- " Emma J dressmaker 156 Campbell
- " Emma L widow Lemuel C dressmaker 15 Shawmut av h do
- " Ethel A bookkeeper Page Mfg Co b 298 County
- " Evelyn S Mrs h 2 Pope's Island
- " Florence R Mrs housekeeper 126 Purchase
- " Francis T shoemaker b 82 Forest [280 Arnold]
- " Frank clerk 32 Commercial bds
- " Frank cotton broker 13 Hamilton h 47 Fifth
- " Frank C advertising foreman Standard h 53 Cottage
- " Frank E (Wood & Lowrie) 50 Union h 614 County
- " Frank O chauffeur 159 Purchase b 78 Walden [Liam]
- " Fred glasscutter rms 25 Wil-
- " Frederick master mechanic h 198 Cedar
- " Frederick H engineer U St Ry Co power house h 326 Arnold

Wood

- " F H (Croteau & Wood) h 52 Main
- " George machinist h 56 Cove
- " George A painter 46 Foster h do
- " George A city teamster h 21 Lexington [Lexington]
- " George A Jr drillmaker bds 21
- " George F painter h 258 Cedar
- " George H mill hand b 198 Cedar
- " George R (Greene & Wood) lumber etc Pine near S Water h 117 Cottage
- " Gertrude E bds 3 Pope's Island
- " Hannah E widow Frank L h 16 Homer
- " Harriet S widow Fred P h 65 Linden [ter b 67 Fifth]
- " Harry B cotton broker 62 N Wa-
- " Hartley weaver h 593 Cottage
- " Horace h 85 Mill [Bedford]
- " Howard M clerk 100 Fifth b 122
- " Irving L driver 39 Union h at Fairhaven [mer]
- " James clerk foot Willis h 16 Ho-
- " James spinner h 72 Jouvett
- " James twister h 71 Peekham
- " James A armorer Sycamore cor Pleasant h 56 Walnut
- " James A roll coverer 167 N Second h Penniman n Myrtle
- " John operative h 93 Hathaway
- " John picker boss h 114 Whitman
- " John weaver b 81 Holly
- " John E overseer Whitman Mills h 201 Davis [way]
- " Joseph operative h 118 Hatha-
- " Josiah h 95 Washington
- " Loretta stenographer Nashawena Mill b 335 Bowditch
- " Louisa C widow Joseph S h 156 Campbell [64 Mechanics lane]
- " Luthan A hostler 70 Union h
- " Maria E B widow Lawton C b 390 Aenshmet av
- " Mary widow h 36 Hazard [field]
- " Mary widow Patrick b 94 Max-

PELEG H. SHERMAN**506 COUNTY ST.****FUNERAL DIRECTOR AND EMBALMER**OFFICE PHONES
Bell 690-W. Auto. 1305RESIDENCE PHONES
Bell 690-R. Auto. 1306

GREENE & WOOD

Every Kind of
LUMBER
AND MILL WORK

PINE STREET, off So. WATER STREET, NEW BEDFORD

NEW BEDFORD [1912] DIRECTORY

905

Wood

- .. Mary A widow William h 81 Holly [Bowditch
- .. Mary E clerk 112 Union b 351
- .. Mary H widow Joseph h 335 Bowditch
- .. Mary S and Abbie h 26 Walnut
- .. Matthew P carpenter h 3 Pope's Island [93 S Sixth
- .. Nellie Mrs clerk 65 Purchase h
- .. Patrick F pres 32 Commercial h 280 Arnold [ant h 94 Maxfield
- .. Patrick J repairman 131 Pleasant
- .. P F Boiler Works 32 Commercial [at Padanaram
- .. Ralph W driver 128 Pleasant h
- .. Rebecca B Mrs b 132 School
- .. Rebecca H widow Isaiah h 358 Union [Wood b 117 Cottage
- .. Richmond salesman Greene &
- .. Robert second hand h 14 Ashley
- .. Robert E salesman 70 Union h 298 Cedar
- .. Samuel laborer h 151 Frederick
- .. Sarah b 280 Arnold [Fairmount
- .. Sarah A widow Charles bds 12
- .. Schofield fixer h 88 Clifford
- .. Stanley A apprentice 18 Market b 426 Chancery
- .. Stanley W musician bds 85 Mill
- .. Theodore overseer Dartmouth Mfg Corp bds at Oxford
- .. Thomas F (Wood Brightman & Co) 55 N Water h 89 Bonney
- .. Thomas L C teamster b 390 Acushnet avenue
- .. Walter h 274 County
- .. Walter I hostler h 309 Kempton
- .. William operative h 3 Wamsutta
- .. William physician rms 37 Elm
- .. William Jr plumber 216 Acushnet av b 68 County
- .. William E salesman 70 Union h 33 Clover
- .. William G foreman 668 Acushnet avenue h 117 Parker
- .. William H h 408 County

Wood

- .. William H A insideman 283 Union b do
- .. William O corporation clerk 32 Commercial b 280 Arnold
- .. & Lowrie (Frank E Wood and Geo H Lowrie) wholesale provisions and Simpson Spring beverages 40-50 Union
- .. see Dubois and Woods
- Woodacre Albert V baker b 872 Purchase
- .. James plumber h 878 S Water
- .. John weaver h 132 Nye
- .. John E clerk 133 Union b 872 Purchase [872 do
- .. Richard liquors 874 Purchase h
- .. Richard Jr plumber 880 S Water b 872 Purchase [680 do
- .. William baker 704 Purchase b
- Woodard Burton O photographer 1017 Acushnet av h 53 Peckham [ham
- .. Gordon E student bds 53 Peckham
- .. John W b 38 Campbell
- .. John W telephone operator 43 William b 53 Peckham
- .. Sarah L nurse b 38 Campbell
- .. see Woodward
- Woodbridge Charlotte S widow Isaiah T bds 269 Arnold
- .. Henry B foreman carpenter b 269 Arnold
- .. Isaiah T died May 9 1912
- .. Mary B widow William H died Sept 24 1911 [269 Arnold
- .. Walter B dentist 74 Purchase h
- Woodcock Alfred fisherman h 124 Crapo [h 5 Morgan ter
- .. Henry A L supervisor 100 Fifth
- .. J h 31 Crapo
- .. Kinder M laborer h 82 Katharine
- .. Thomas P spinner h 109 Division
- Woodhead George E traveling salesman bds 148 Arnold [Myrtle
- Woodhouse George twister h 45

STEIGER-DUDGEON CO.

"The WOMAN'S Store"

Tel. Bell 82 & 83, Branches connecting all Depts.
" " 160 For Office Only. Auto. 1211

ALWAYS THE LATEST
For **WOMEN'S, MISSES,**
AND CHILDREN'S WEAR



Woodhouse

- “ Robert H florist Ward cor Allen
h 69 Bay [212 North
- Woodland Edith widow Alfred P b
- “ John grocer 368 and 416 Kemp-
ton h 80 Ashland
- “ J (Chicago Furniture Co) h at
Fall River [Ashland
- “ Percy E clerk 416 Kempton b 80
- “ Robert E h 658 Kempton
- “ Robert H grocer 1623 Acushnet
avenue and 682 Purchase h 78
Campbell [Ivan
- Woodley Robert H teamster h 4 Sul-
Woodlin Herbert washer 8 Campbell
bds 5 Sullivan
- “ Sarah R Mrs h 5 Sullivan
- Woodman Alice L matron 57 N Sec-
ond bds at Fairhaven
- “ Nettie B teacher Parker st school
b 156 Chestnut
- Woodruff Florence G telephone oper-
ator 57 N Second b 148 Arnold
- “ Forrest T & Co auto school 244
Purchase h 148 Arnold
- “ John painter b 169 Grinnell
- Woods George W gardener 396 Coun-
ty h 29 Oak
- “ Mary A bookkeeper 143 Purchase
b 8 Studley [ter
- “ Matthew weaver h 1088 S Wa-
- “ Rachael widow John h 8 Studley
- “ Richard weaver b 1 Harmony
- “ Susan C b 8 Studley
- “ William operative h 168 Division
- “ see Wood
- Woodsome Benjamin overseer N B
C M Corp h 208 Eugenia
- “ Wallace farmer h 11 Baylies
- Woodward Emma J widow Solomon
b 66 Fourth
- “ Francis (Rhodes, Woodward &
Co) 45 William

HENRY E WOODWARD
Attorney and Counsellor at Law
Notary Public
Justice of the Peace
Room 14, Five Cents Savings Bank
Building
37 Purchase Street
New Bedford, Mass
Telephones: Bell 1720
Automatic 1692
Residence Bell 3270
Residence 55 Fifth Street

- Woodward Henry E lawyer 37 Pur-
chase rm 14 h 55 Fifth
- “ Joseph laborer h 50 Hazard
- “ Thomas Jr (Rhodes, Woodward
& Co) 45 William h at Fall
River
- “ William H h 87 S Second
- “ see Woodard
- Woodworth Charles E jewelry 29
Purchase h 127 Cottage
- “ Henry A loom fixer h 98 Covell
- “ Margaret widow Robert bds 341
Bowditch [Salisbury
- Woodrige George A carpenter h 18
- Wooler Harry spinner b 41 Highland
- “ James W laborer h 41 Highland
- “ John helper b 41 Highland
- Woolley Albert laborer h 292 Fourth
- “ Arthur weaver b 12 Warren
- “ Ernest laborer h 12 Warren
- “ John W mule spinner h 8 Viall
- Woolfenden Albert police h 265 Sum-
mer
- “ John jeweler 69 Dean h do
- “ L Theodore shoes 788 Purchase h
6 Studley [ley
- Woolam James spinner h 7 Ash-

F. T. AKIN & CO. FORCE FACTORY URNACE AMILY COAL

BUY YOUR SHOES
at the largest and
BEST SHOE STORE IN THE CITY

CUSHING & BOUCHER
SUCCESSORS TO SCHULER BROS

76-78 PURCHASE STREET

NEW BEDFORD [1912] DIRECTORY

907

Woollam

- “ Joseph card grinder h 126 Eugeneia
- “ Joseph Jr carder b 152 Whitman
- “ Llewellyn grinder h 137 Perry
- Woolley Burgoyne overseer Neild M Corp h 23 George [(S)]
- “ Frank glass blower b 414 Orchard
- “ Frank weaver h 25 Roosevelt
- “ George D overseer Butler Mill h 63 Valentine
- “ James rem from city
- “ John fixer h 103 Bowditch
- “ John hoseman station 11 bds 80 Brock av
- “ Kathleen Mrs housekeeper 7 Bonneau ct [(S)]
- “ Thomas foreman h 414 Orchard
- “ Thomas warp twister h 4 Blackburn [b 414 Orchard (S)]
- “ Thomas Jr hoseman Engine No 8
- “ William glasscutter bds 414 Orchard (S)
- “ see Wholey

Woolmer John spinner h 97 Perry

Woolridge George A carpenter h 18 Salisbury

Woolworth F W & Co variety 70-72 Purchase and 1081-1083 Acushnet av

Worcester Frank b 25 Hillman

Wordell Allen E agricultural implements 21 William h at Dartmouth

- “ Allen H h 17 Rounds [Hillman
- “ Amelia F widow Charles W h 380
- “ B Franklin cigars 291-293 Purchase h 59 Sycamore [Cedar
- “ Clarence E glassworker bds 386
- “ Cyrus E carpenter h 325 Austin
- “ David S foreman h 55 Ocean
- “ Elmer L clerk b 87 James
- “ Elvira stenographer 97 William rm 303 b 17 Rounds
- “ Frank B carpenter b 325 Austin
- “ Fred S clerk 21 William h 45 Pierce

Wordell

- “ Harold carpenter b 386 Cedar
- “ Helen A bookkeeper 293 Purchase b 59 Sycamore
- “ Howard I clerk Manomet Mills b 22 Arnold pl
- “ Irvin L clerk b 17 Rounds
- “ James b 261 Hillman
- “ John C carpenter b 34 Hillman
- “ Joshua X laborer h 87 James
- “ Lionel clerk 1218 Acushnet av h 31 Richmond
- “ Minerva J h 88 Florence
- “ Nellie M bds 386 Cedar
- “ Philip H salesman h 261 Hillman
- “ Rachel M teacher H M Knowlton school b 84 School [Purchase
- “ Roy chauffeur 22 Fourth rms 188
- “ William S h 581 Allen
- “ Willis R farmer b 17 Rounds
- “ Wilson I sales agent Garfield & Proctor Coal Co h 22 Arnold place
- “ see Wardell and Wordell

Worden Charlotte B bookkeeper 97 William rm 206 bds 20 Viall

- “ Edward designer h 220 Davis
- “ Edward weaver b 20 Viall
- “ Hugh musician b 20 Viall
- “ John h 6 Cove rd
- “ Olive S bookkeeper b 20 Viall
- “ Reuben restaurant 42 Cove h 32 do

“ Thomas weaver b 6 Cove rd

Worren Karl mariner h 38 Cedar

Workingmen's Club 69 Bowditch

“ Home I Mill [15 Studley

- Worsley Ruth S clerk P Corp bds
- “ Thomas operative h 25 Roosevelt
- “ William batter h 15 Studley
- “ William weaver h 163 Tinkham
- “ William M salesman 185 Union h at Fairhaven [ly

Worswick John R twister b 54 Hol-

- “ Joseph h 341 Tinkham
- “ Mary clerk b 341 Tinkham
- “ Mary Mrs h 168 Cove

Remember to investigate our methods before taking up a business course.

Kinyon's Commercial School

Odd Fellows Bldg., Cor. William and Pleasant Sts., New Bedford, Mass.

Horace A. Fitch Electrical Work

ALL KINDS OF

STORES WIRED FOR EFFICIENT LIGHTING

908

NEW BEDFORD [1912] DIRECTORY

- Worth Henry Barnard lawyer 37
Purchase rn 24 h 15 Wash-
ton [way
" James bricklayer b 132 Hatha-
" Sarah B h 38 Madison [Tallman
Worthington Arthur H spinner h 93
" Charles H rem to N Adams
" Dinah Mrs lodgings 602 Purchase
" George operative b 44 Roosevelt
" Herbert laborer h 31 Ashley
" Ralph painter b 309 Austin
" Thomas shipper h 218 Whitman
" William weaver b 85 Mosher
Worthy Ernest spinner h 277 Davis
Wotkowicz Jan operative b 36 Hicks
Wozniak Peter operative h 69 Hicks
Woztunik Aleks mill hand h 68 De-
lano [av b 16 Woodlawn av
Wright Ada Mrs variety 165 Brock
" Amos Franklin carpenter 27 Cen-
tre h 20 Maitland [180 Middle
" Arthur W telegrapher Times b
" Caroline E widow John L h 256
Chancery
" Charles P carpenter b 276 Union
" Christopher operative b 16 Wood-
lawn av [land
" Clifton L plumber bds 20 Mait-
" Edgar F carpenter 27 Centre b 20
Maitland [ant
" Edna E bookkeeper b 199 Pleas-
" Edward E druggist 88 Purchase
h 199 Pleasant
" Elizabeth b 224 Grinnell [mt
" Ella widow Gideon B h 64 Chest-
" Ernest K carpenter 27 Centre b
20 Maitland
" Esther bds 1089 Acushnet av
" George overseer Potomska Mills
h 15 Mosher
" George prop American House 1089
Acushnet av h do [net av
" George Jr operative 1089 Acush-
WRIGHT GEORGE F painter 24 N
Water h 66 Cottage See page
• 1038
- Wright
" Harry mgr 22 Fourth b at Fair-
haven [Hillman
" Helen G clerk 2 Purchase b 469
" James third hand h 39 Myrtle
" Jane widow Martin h 269 Middle
" John W weaver h 36 Howard
" Jonathan K (Wright & Taber)
h 224 Grinnell
" Joseph A driver h 68 Chancery
" J Arnold salesman 276 Union h
27 Jenny Lind
" J Smithson umbrellas and Jap-
anese goods 276 Union h 27
Jenny Lind [22 Borden
" J Urban watchmaker 130 Union h
" Lily widow Robert h 90 Linden
" Louise B clerk b 469 Hillman
" Marion T B Mrs h 469 Hillman
" May clerk 198 Union b 1089 Acu-
shnet av
" Nathan janitor b 286 Orchard (S)
" Nellie F teacher Cedar Grove st
school b 167 Merrimac
" Richard piper h 16 Woodlawn av
" Robert salesman b 450 Acushnet
av [Perry
" Sadie clerk 185 Union bds 118
" Walter spinner h 121 Willow
" W Henry carpenter h 40 Ash (S)
" & Taber (Jonathan K Wright
and Frank G Taber) grocers
131 Acushnet av [lin
Wrigley Catherine A Mrs h 30 Frank-
" Florence widow Ralph b 14 Haz-
ard et
" Nellie b 18 Linden
" Thomas rem from city [rd
" William spinner h 201 Belleville
" William H weaver h 241 State
Wroe Hannah and Alice h 17 Mar-
vin
" William E b 17 Marvin [Front
Wrona Antone mill hand h 205 North
" Henry weaver h 659 First
Wroughton Mary Mrs h 833 County
Wszoek Jan mill hand h 23 Nye

Seek, and Ye Shall Find

the progressive man's advertisement in his local
Directory. At your service when his goods are wanted



CASH OR CREDIT

DIAMONDS - WATCHES - JEWELRY

E. J. HODGDON

CUMMINGS BLDG.,
45 PURCHASE STREET
Up Stairs Opp. Waiting Station

NEW BEDFORD [1912] DIRECTORY

909

Wujtowicz Felix mill hand b 93 Phil-
lips av
Wunshell Adam weaver h 172 Bonney
" Albert slasher tender h 88 Saga-
more
" Frank weaver b 172 Bonney
" John M overseer Acushnet Mfg
Corp h 32 Bourne [mer
" J August loom fixer h 150 Black-
Wyatt Joseph S second hand h 90
Kenyon
" Linwood E painter b 4 Oak st et
" William E machinist b 4 Oak st
et
" see Whyatt [Hampton et
Wybranicz Frank operative h 15
Wyrzawski Alfred weaver h 65
Mosher
Wylie Isobel widow Robert h 90
Clark [Union h do
Wyman Adolphus F dentist 265
" George painter h 399 Elm (W)
Wynne Herbert enter b 26 Adams
Wyse William pedlar h 344 Kempton
Wyworski Szecepan weaver h 119
Nash rd [et
Wyzza Joseph weaver h 14 Fulton
Xavier Alvin third hand h 85 Hem-
lock [Sixth
" Bonaventure shoemaker h 106 S
" Charles M (Xavier & Betten-
court) 1290 Acushnet av b 38
Allen [S Sixth
" Flora E clerk P Corp bds 106
" James operative b 77 Sidney
" James operative 144 Front
" John watchman b 16 Briggs
" John J salesman Anthony Swift
Co h 119 Acushnet av
" Joseph B tailor 137 Union h 59
Lombard [Sixth
" Joseph L shoemaker bds 106 S
" Mannel J h 30 Cove [S Sixth
" Manuel N agent 73 William h 106
" Mary died Aug 15 1911

Xavier

" & Bettencourt (Charles M Xavier
and Joseph Bettencourt) boots
and shoes 1290 Acushnet av
Yaeger Alois weaver b 13 Ashland pl
" Antonia widow Julius h 442 N
Front [b 87 Studley
" Clement L asst at Public Library
" Hugh F clerk 100 William b 87
Studley
" Josephine Mrs h 87 Studley [pl
" L Robert musician b 13 Ashland
Yalov Samuel shoe repairer 79 Weld
b 148 Ashland [h at Fall River
Yamins Samuel (Yamins & Jacobson)
" & Jacobson (Samuel Yamins and
Joseph Jacobson) dry goods
701 S Water
Yanacek Frank weaver h 133 Bullard
Yangkofski Staultuis operative h 45
Washburn
Yanovsky John fixer h 109 Davis
Yates Agnes L teacher Phillips av
school b 151 Merrimac
" Albert operative b 143 Nye
" Alice clerk b 151 Merrimac
" Ann and Emily h 80 Clark
" Clarence operative b 1283 Acush-
net av [mae
" Edwin T machinist b 151 Merri-
" Elizabeth M teacher Dartmouth st
school b 151 Merrimac
" Emma Mrs h 200 Collette
" Gordon G rem to Philadelphia Pa
" James third hand h 26 Viall
" James H weaver h 187 Broek av
" John painter h 166 Richmond
" Josephine C teacher Phillips av
school b 151 Merrimac
" Lawrence fixer h 12 Viall
" Mary E milliner 182 Union
" Mary J widow Joseph b 18 Clevel-
land [10 Jean
" Thomas overseer Taber Mill h
" Thomas weaving principal N B
Textile school h 151 Merrimac

Bonney, Folster & Co.,

THE NEW NORTH END DEP'T STORE

945-947 Acushnet Ave.,

New Bedford, Mass.

Hosiery, Underwear, Corsets,
Gloves, Ribbons, Laces, Handker-
chiefs, Trimmings, Infants' Wear,
Notions, Waists, Skirts, Wrappers,
Domestics and Men's Furnishings.

DO NOT BUY IMITATIONS. Buy the "Original BUTTER THINS"

.....Most satisfactory Cracker ever manufactured.....

Made solely by **SNELL & SIMPSON BISCUIT CO.**, (Superior Biscuits)
OFFICE and FACTORY, ADAMS ST., CITY

910

NEW BEDFORD [1912] DIRECTORY

Yates

- .. William loom fixer h 473 N Front
- .. William (379 Reed) died March 19 1912 [av
- Yazbek Farris pedlar h 555 Acushnet
- Yearid Elias E dry goods 802 Purchase h 790 do [Hathaway
- Yell Edmund H slasher tender h 166
- .. Leo M W clerk 66 William bds 1616 Acushnet av [net av
- .. Lilae D cashier bds 1616 Acush-
- .. Mae A B b 1616 Acushnet av
- .. Maxim A painter h 1616 Acush-
- .. Westley T clerk b 1616 Acushnet
- Yeo James blacksmith b 76 Cove
- .. James operative b 289 Acushnet av

Yerid Nassif h 27 Hicks

Yerovitz Harry dry goods 1614 Acushnet av h 10 Bullard

Yohst Anton glasscutter h 152 Fair

YONG FONG LOW CO restaurant 173 Purchase See page 1039

York Alfred H clerk 830 Purchase b 17 Studley [3 h 355 Cedar

.. Arthur O mgr 37 Purchase rm

.. George A (George A York & Co) h 70 Russell

.. George A & Co (George A York and Jean B Jean) insurance 97 William rm 301

.. Irving LeR laborer h 194 County

.. Irving S foreman 100 Fifth h 256 Fourth

.. James L enginer h 17 Studley

.. Waldo student b 70 Russell

.. Walter H photographer 134 Pleasant h 46 Borden [Cedar

.. William clerk 185 Union h 123

.. William E machinist h 3 Clay

.. W Everett driver b 555 Kempton

Young Alexander O compositor Times 120 Purchase b at Fairhaven

.. Alfred third hand h 172 Nash rd

.. Annie E widow dressmaker 214 Cedar b do [Fifth

.. Bertha M clerk 7 Commercial b 60

Young

- .. Blake B barber b 305 Middle
- .. Carrie Mrs b 254 Acushnet av
- .. David fireman h 16 Salisbury
- .. Dupau mill hand b 102 Whitman
- .. Edward carpenter b 6 Harmony
- .. Edward weaver h 72 Nash rd
- .. Felix L mgr 140 Purchase b 87 Walden
- .. Frank driver h 829 Acushnet av
- .. Frank J bds 829 Acushnet av
- .. Frank L & Kimball oils and candles 350 S Second
- .. Franklin A driver 128 Purchase b 27 Grant
- .. Henry weaver h 196 Division [ty
- .. Henry A shoemaker b 508 Coun-
- .. Henry D driver h 32 Cedar
- .. James W glasscutter h 238 County [man
- .. John W fisherman h 427 Hill-
- .. John W weaver h 8 Acushnet av
- .. Joseph carder b 102 Whitman
- .. Leon W clerk 185 Union b 238 County [W High
- .. Mary E widow Stephen B h 12
- .. Mary L b 300 County
- .. Maude Mrs clerk Dartmouth Mfg Co h 246 Palmer
- .. May A hairdresser b 214 Cedar
- .. Men's Christian Association, William cor N Sixth
- .. Men's Hebrew Association 160 Purchase
- .. Milton A glasscutter h 33 Sherman [Whitman
- .. Moses speeder tender bds 102
- .. Nelson weaver b 102 Whitman
- .. Orville E clerk P & R C & I Co foot Willis h 246 Palmer
- .. Percy H engineer h 112½ Fifth
- .. William A second hand h 2062 Acushnet av [nolds
- .. William C conductor h 87 Reynolds
- .. William H gardener b 259 Arnold
- .. William T hose wagon driver Engine No 1 h 253 Chestnut

HASKELL BROS. DEALERS IN

ICE

400 COURT STREET

TELEPHONE CONNECTION

NEW BEDFORD, MASS.

SYCAMORE ST. GARAGE

Telephones
Bell 3191-W Auto. 3334

AJAX TIRES
GUARANTEED 5,000 MILES

Once Used, Always Used

NEW BEDFORD [1912] DIRECTORY

911

Young

•• Women's Christian Association
66-70 Spring

Younger Walter weaver h 193 Dean

Youngs William A plasterer h 209
Tinkham [First

Yucht Alexander tailor bds 557

Yuille Annie widow James weaver h
75 Nash road

•• Robert mill hand b 75 Nash rd

Yuszezak Martin weaver b r 234 N
Front

Zabik Rudolph operative b 20 Wash-
burn

Zachs Joseph spinner h 15 Bullard

Zalkind Alexander (Zalkind & Kes-
sler) h at Providence R I

•• Samuel mgr 486 S Water rms
Y M C A

•• & Kessler (Alexander Zalkind
& Joseph Kessler) butter 486
S Water [261 Coggeshall

Zanis Ali bootblack 162 Purchase b

Zarauck Joseph operative h 16 Kath-
arine

Zavadski Phelix carder h 620 First

Zavarak Eugene clerk 161 N Front
h 36 Washburn [shnet av

Zavas Eddy (Zavas & Co) 1209 Acu-
shnet av

•• & Co (Eddy Zavas and Nicholas
Chargaruly) fruit and cigars
1209 Acushnet avenue

Zavros James cook 1136 Acushnet av

Zego John laborer h 28 Washburn

Zeit Barney hardware 90 Union
and jewelry 121 do h 225 Acu-
shnet avenue

•• Fannie widow Kopel h 225 Acu-
shnet av

•• Harry salesman 121 Union b 225
Acushnet av [Acushnet av

•• Isaac salesman 90 Union b 225

•• Jacob bds 225 Acushnet avenue

•• Morton salesman 90 Union b 225
Acushnet av [Front

Zeke Walenty operative h 146 North

Zell M A painter 70 High

Zellhuber Karl machinist h 12 Briggs

Zeman Albert laundryman h 71 Ken-
yon

•• Mendel messenger b 81 Kenyon

Zender Katherine widow h 819 S
Water

Zerbone Antonio goldsmith 23 Griff-
fin h 190 Acushnet av [fin

•• Antonio E drillworker h 25 Griff-

•• Arthur J chauffeur h 266 Or-
chard (S) [av b 190 do

•• Gerald electrician 194 Acushnet

•• Richard (Electric Printing Co)
h 439 Orchard (S) [av

Zich Peter mill hand h 108 Phillips

Zielenski Adam weaver h 165 Cedar
Grove [field

Ziamba Mike operative h 15 Grand-
Ziemioch Isadore (Eagle Bottling
Co) h 14 Potvin court

Zilah Richard N dry goods 694 Pur-
chase h 583 Acushnet avenue

Zimberlin Ambrose operative h 59
Ashley

•• Protais laborer h 63 Roosevelt

Zimmer David h 353 Davis

•• John weaver bds 353 Davis

Zimmermann Fridolin grocer 1103
Acushnet av h 341 Coggeshall

Zolinski Teofil carder h 659 First

Zorzielski Slocmisloво weaver h 118
Division

Zowicza Joseph weaver h 659 First

Zurier Jacob shoe repairer 89 S Sec-
ond h 112 do [dar Grove

Zuruk — breweryworker h 159 Ce-
zyek John weaver h 118 Division

Zygiel John D liquors 142 N Front

and (Zygiel & Kalisz) 133 do
b 23 Washburn [Washburn

•• Joseph clerk 133 N Front h 23

•• & Kalisz (John D Zygiel and
Mikolaiz Kalisz) liquors 133
North Front

J. G. NICHOLSON
LUMBER, SASH, DOORS and BLINDS
BOWDITCH STREET, NEW BEDFORD, MASS.

The Value of Being Exact

Is nowhere greater than in your business

Know your customers by their full name

Know where they are located

Know others in the same line who may become
your customers later

Know that your mailing list is up-to-date and
contains no dead ones

Permit all to Know

Who you are

Where you are located

What your full line consists of, and

How it is for their interest to trade with you
by placing your advertisement in

The **Directory**, where it is always at hand
when wanted, and shows that you
have a local interest which means,
interest in your patrons.

NEW BEDFORD BUSINESS DIRECTORY 1912

Of all Trades, Professions and Pursuits in NEW BEDFORD for the
year 1912

(Copyright 1912 by W A Greenough & Co)

Abstracts & Copying

MONROE FREDERIC S 49 William
rm 6 See page 37

Alterations

GERARDI V V 227 Union See page
1031

Accountants

BENTON CHARLES E 97 William
See map

Francis J P 27 Masonic bldg

Fuller F S 37 Purchase rm 7

GUNN, RICHARDS & CO 73 Tre-
mont Boston See opposite page
555

Anchor Brand Roofing

WARREN CHEMICAL & MFG CO
49 Federal Boston See opposite
page 884

Antique Furniture

BAY STATE CHAIR CO 42 North
Water See top lines

Antique Furniture Repairing

BAY STATE CHAIR CO 42 North
Water See top lines

Advertising Bulletin Signs

**BLAIR SIGN & ADVERTISING
CO** 60 Fourth See back binding
and page 1019

Advertising Specialties

Purinton Frank H 107 Summer

Agricultural Implements

Wordell A E 21 William

Akron Drain Pipe

BORDEN & REMINGTON CO 115
Annawan Fall River See page 11

Appraisers

DRISCOLL D F 14 Clifford bldg See
front cover

Appraisers—con

MACY PELEG S 78 Smith See advt
Real Estate
SPOONER WILLIAM E 52 Pleasant
See page 31
VAUGHAN H C 23 Borden

Architects

ATHEARN WALTER H 382 Cedar
See page 42
Bullard E G 76 Pleasant rm 30
Destremps L E 251 Union
Hammond C & Son 179 N Water
Hand W H Jr (naval) 108 Union
McIntyre James S 10 Clifford bldg
PRARAY CHARLES W 303 Times
bldg See page 42
Smith Nat C 97 William rms 400-401
WILLIAMS JOHN r 77 Merrimac
See page 1024

Art Goods

Peckham Elizabeth A 85 Fourth

Art Monuments

LAWLOR JOHN F 1256 Kempton
See page 34
MARKEY GEORGE A end Robeson
See page 34
REX MONUMENT WORKS 184
Dartmouth See page 26 z

Artesian Wells

Hopkins H C 23 N Water
SMITH B F & CO 38 Oliver Boston
See page 24

Artists

Alden Charles E 7 William
Eralley Clarence E 25 N Second
Colyar P M Mrs 113 Campbell
Grinnell A G 89 Hawthorn
Hesse E 189 Purchase
LeBlanc John 58 Phillips av
Plummer L A 148 Hawthorn
Sisson Hattie A 44 Chestnut

Asphalt

WARREN CHEMICAL & MFG CO
49 Federal Boston See opposite
page 884

Asphalt Materials

BARRETT MFG CO 297 Franklin
Boston See back cover
WARREN CHEMICAL & MFG CO
49 Federal Boston See opposite
page 884

Asphalt Paint

WARREN CHEMICAL & MFG CO
49 Federal Boston See opposite
page 884

Auctioneers

Fourne William 50 N Second
DRISCOLL D F 14 Clifford bldg See
front cover
Greene Fred W Jr 21 Clifford bldg
Hathaway H C & Co 350 Acushnet av
OLIVER JOHN B 37 Purchase rm 28
See page 37
Powers John J 6 Brightman et
SANFORD & KELLEY (stock) Cliff-
ford bldg See front cover
VAUGHAN H C 23 Borden

Auditors of Accounts

GUNN, RICHARDS & CO 73 Tre-
mont Boston See opposite page
555

Automobile Accessories

New Bedford Motor Mart 203 Davis

Automobile Colors, Varnishes,
Brushes Etc

AKIN F T & CO 84 Pleasant, 1218
Acushnet av, 129 Cove and Walnut
cor Water See foot lines

Automobile Insurance

GAMMONS EDGAR H JR 36 Pleas-
ant See page 37

Automobile Machinists

ACUSHNET AUTO EXCHANGE
1467 Acushnet av See page 1011
HATHAWAY CHESTER F 107 N
Water See page 1005
JONES A I & CO 49 Ocean See page
1009
LOWE S C SUPPLY CO 22 Fourth
See page 1001
O'NEILL MURRAY AUTO CO 497-
501 County See page 1007
ROBERT WILLIAM G & SON 29
and 72 Delano See page 1007
VANCE BERT A 24 Sycamore See
top lines

Automobile Painters

CROSHERE CHARLES A 38 Fourth
See page 1034
HATHAWAY L J 7 Elm See page
1033
LINTON JOHN R & SONS 105 Max-
field See page 30

Automobile Repairs & Supplies**ACUSHNET AUTO EXCHANGE**

1467 Acushnet av See page 1011

AUTO SELLING & SUPPLY CO 14

Fifth See page 1005

Gifford S E Auto Co 131 Pleasant

Giles & Tobey 44 Middle

HANDY JONATHAN CO 28 William

See page 1028

HATHAWAY CHESTER F 107 N

Water See page 1005

HATHAWAY L J 7 Elm See page 1033**HILLMAN F G 669 Purchase See page 25****JONES A I & CO 49 Ocean See page 1009**

Landry Auto Co 335 N Front

LOWE S C SUPPLY CO 22 Fourth See page 1001**NEW BEDFORD AUTO CO 16 Elm See page 1003****NEW BEDFORD MILL SUPPLY CO 309 Acushnet av See page 1020****O'NEILL MURRAY AUTO CO 497-501 County See page 1007****ROBERT WILLIAM G & SON 29 and 72 Delano See page 1007**Schott George A 1467 Acushnet av
Standard Motor Car Co 86-98 Pleasant**STURTEVANT BENJAMIN S 14 Ward See page 1009****TRIPP H H & CO 452 Cottage See page 32****VANCE BERT A 21 Sycamore See top lines****WATUPPA AUTO CO at The Narrows N Westport Mass See page 1012****WILLIAMS GEORGE P & CO 18 Market See page 1005****Automobile Stations****ACUSHNET AUTO EXCHANGE**

1467 Acushnet av See page 1011

AUTO SELLING & SUPPLY CO 14 Fifth See page 1005**CHAMBERLAIN CHARLES E 156 Clinton and 148 Court See back cover****JONES A I & CO 49 Ocean See page 1009****LOWE S C SUPPLY CO 22 Fourth See page 1001****NEW BEDFORD AUTO CO 16 Elm See page 1003**

North End Garage 115-117 Bowditch

ROBERT WILLIAM G & SON 29 and 72 Delano See page 1007**STURTEVANT BENJAMIN S 14 Ward See page 1009****VANCE BERT A 21 Sycamore See top lines****WILKINSON CO Inc The 108 Middle See page 1005****Automobile Teaching**

Woodruff F T & Co 244 Purchase

Automobile Trunks**CUSHING CHARLES F 34 Pleasant See page 1007****Automobile Tubes**

Corvill H E 199 Grinnell

Automobiles**ACUSHNET AUTO EXCHANGE 1467 Acushnet av See page 1011****AUTO SELLING & SUPPLY CO (Buick) 14 Fifth See page 1005****JONES A I & CO 49 Ocean See page 1009****LOWE S C SUPPLY CO 22 Fourth See page 1001****NEW BEDFORD AUTO CO 16 Elm See page 1003****O'NEILL MURRAY AUTO CO 497-501 County See page 1007****ROBERT WILLIAM G & SON 29 and 72 Delano See page 1007**Robertson Motor Car Co 101 William
Souza Manuel G 349 S Second**STURTEVANT BENJAMIN S 14 Ward See page 1009****WATUPPA AUTO CO at The Narrows N Westport Mass See page 1012****WILKINSON CO Inc The 1008 Middle See page 1005****Awning Painting****NEWMAN OTTO 126 Arnold See page 33****Awnings****BRIGGS & BECKMAN 31-35 Commercial See page 1043**

Hitch O L 76 William

NEWMAN OTTO 126 Arnold See page 33**Bags****CUSHING CHARLES F 34 Pleasant See page 1007**

Bail Commissioner

BARNEY BENJAMIN B Masonic
bldg rms 11-12 See page 357

Bakers

Allmond William 18 Harmony
Alves & Salvador 312 Dartmouth
Barabe A A 643 First
Barker L 24 Cove
Bates Kirby & Co 46-52 Pleasant
Boucher Joseph A 59 Bullard
Boucher Joseph I 238 State
Cabral John S 654 S Water
Cardoza J E 223 Rivet
Cardoza M I 40 Thompson
Cleveland G II V D 14 Bedford
Coekshott Arthur J 39 Linden
Cooke F T 125 Potomska
Crowther William 1190 Acushnet av
DION HARMIDAS P 1070 County
See page 38
Fisher M E 97 Allen
Garon L S 37 Acushnet av
Gawthroppe James F 51½ Broek av
Gifford & Magee 214 Purchase
Giusti & Co 861 S Water
Gomley John A 468 Kempton
Gracia A B, Bolton corner Rockland
Hadfield Alexander A 175 Dean
Hall H Thomas 40 French av
Hartley E Mrs 911 S Water
Honeker Fred 913 Acushnet av
JARRY DOMINICK J 107 Bowditch
See page 29

Keith C H 11 and 437 Purchase
Kelly Joseph 52 County
Kroudivrd Abraham 480 S Water
Lane Rosa A Mrs 221 Park
Langlois & Roy 945 S Water
Lees Samuel 1561 Acushnet av
Loose-Wiles Biscuit Co 385 Acushnet
av
Marsden John T 1653 Acushnet av
Martin Emerie 31 Washburn
Martin J O 537 First
Melling & Sons 977 S Water
Milliken Eben C 166 Purchase
Milliken Frank 92 Walden
Murray Mary 292 Cedar
Noble Jane E 68 Cove
National Biscuit Co 16 N Second
Poirier Louis 2161 Acushnet av
Richmond Henry 372 Kempton
Richmond & Co (wholesale) 255 Un-
ion and 425 S Water
Roy Louis 35 Peckham
Solley George 1528 Acushnet av
Silva Manuel 122 County

SNELL & SIMPSON BISCUIT CO
(cracker) 58 Adams See top lines
Uttley Arthur 349 Kempton
Wallner Anna Mrs 1233 Acushnet av
Walmsley Richard 38 Cove
Wilde Andrew 55 Mechanics lane
Woodacre William 704 Purchase

Bakers' & Confectioners' Supplies
HARPER X L MFG CO 5 Willis See
page 38
MACKENZIE & WINSLOW Inc 748
Purchase See page 1047

Balsam Mfrs

Red Sea Balsam Co 36 Arcade bldg

Bands & Orchestras

Gray's 5 S Sixth
Parry's 188 Chancery
Y M C A, William cor N Sixth

Banjo Mfrs

Silvia Manuel J 428 S Water

Bankers & Brokers

HAWES TEWKSBURY & CO Ma-
sonic bldg See page 7
SANFORD & KELLEY 20 Markee
See front cover
SWAIN G J & CO 45 Purchase See
page 9
TUCKER, ANTHONY & CO 17
Pleasant See page 8

Banks

(See Co-operative Banks also Sav-
ings Banks)
ACUSHNET CO-OPERATIVE
BANK 125 Middle See page 10
FIRST NATIONAL BANK 110 Un-
ion See page 7
MECHANICS' NATIONAL BANK
The 47 Purchase cor William See
page 8
MERCHANTS' NATIONAL BANK
William cor Purchase See page 4
NATIONAL BANK OF FAIRHAV-
EN 42 Main Fairhaven See advt
in Fairhaven Department
NEW BEDFORD CO-OPERATIVE
BANK 125 Middle See page 10
NEW BEDFORD SAFE DEPOSIT
& TRUST CO The 61 William See
page 6

Baths

Ideal Turkish Baths, N Front near
Beetle
Levin Nathan 24 Howland

Bedding

HOUSEHOLD FURNISHING CO
170-174 Purchase See page 330
WING CHARLES F CO The Inc 34-
38 Purchase See page 40

Belting & Belt Hooks

BAEBITT STEAM SPECIALTY CO
309 Acushnet av See page 1020
HILLMAN F G 669 Purchase See
page 25
NEW BEDFORD MILL SUPPLY CO
309 Acushnet av See page 1020
SLOCUM & KILBURN 23 N Water
See page 1028

Bicycle Sundries

VERA & CURRY 120 S Sixth See
page 1011

Bicycles & Bicycle Repairers

Allen J S 92 Newton
AUGER G W & CO 228 Purchase
See page 1042
Cassidy & Smith 1271 Acushnet av
Covill H E 199 Grinnell
Curry Bros 123 Holly
Hathaway Walter D 103 Union
Hazzard Alton L 136 Pleasant
Hoxie W R 88 Allen
Lapolla J 597 Tarkiln Hill road
Leigh John 321 Rivet
VERA & CURRY 120 S Sixth See
page 1011
WILLIAMS GEORGE P & CO 18
Market See page 1005
Wilson William H 7 Bedford
WING CHARLES F CO The Inc 34-
38 Purchase See page 40
WOOD BRIGHTMAN & CO 47-55
N Water See page 3

Bill Posters

Hathaway Advertising Co 86 N Wa-
ter

Billiards & Pool

Andrew J A 207 S Water
Benjamin S 137 Rivet
Blais Charles 1078 S Water
Breault Alphonse 10 S Second
Brunnelle Joseph 1214 Acushnet av
Cyr Levi 1846 Acushnet av
Enos John 349 Rivet
Ferriere A V 1508 Acushnet av
Gomes John 10 N Second
Gomes J 107 S Second
Grace Manuel S 538 S Water
Greenwood James T 1074 S Water

Kearns Thomas H 36 Elm
Leblond N 1278 Acushnet av
Lewis Albert 1388 Acushnet av
Mandeville George 265 Sawyer
Mills A A 82 Purchase
Motta A 209 Coggeshall
Ploniff F 236 Purchase
Quintin S 248 Sawyer
Riendeau Louis 638 Acushnet av
Simiansky J 685 S Water
Vernon John 634 First

Blacksmiths' Supplies

HANDY JONATHAN CO 28 Wil-
liam See page 1028

Blacksmiths & Horseshoers

(See also Horse Shoers)

Becotte William 431 N Front
Bissonette M Felix 13 Beetle
Bonneau F A 1180 Acushnet av
Boucher L 28 First
Braley H B 40 Spring
Caswell Nathaniel H 8 Pine
Charest C 854 Acushnet av
Chicoine Esdras 100 Dartmouth
Collette Urieh E 105 Bowditch
Donaghy H L 47 Kempton
Duddy William 11 Walnut
Durfee E M 30 Bethel
Fichtenmayer Martin P 326 S Water
Fuller N T 16 First
Gibbs L H 391 Acushnet av
Goldstein S 431 S Second
Gurney Oliver S 394 Acushnet av
Herbolt W H 124 N Water
King Hiram R 551 Acushnet av
Lawton Henry S 332 Purchase
Mareotte Hormidas 2171 Acushnet av
McGowan F M 100 Pleasant
Prefontaine Fros 230 N Front
St Armand Telesphore 268 Sawyer
Seguin Isaac 944 County
Seguin Peter 558 Purchase
Smith Frank Jr 411 Bolton
Sylvia J C 238 Dartmouth
Taber C G 18 S Water
Tessier Napoleon 435 S Second
Toussant Gilbert 214 Cedar Grove
Toussant Joseph 162 N Front
Tripp & Hauey 220 Mill
Turgeon A R 51 Acushnet avenue
Wilson William J 452 Pleasant

Blank Book Mfrs

BRIGHTMAN F S CO Inc 127 Un-
ion See page 1031
COLLINS WILLISTON H & CO 34-
40 N Second See page 28

Boarding & *Lodging Houses

- American House 1089 Acushnet av
 *Arrick Louisa M 69 Union
 *Baker M E Mrs 230 Union
 *Levidere The 7 N Second
 Bouneau Mary Mrs 1028 Acushnet
 avenue
 *Borden Ruth E Mrs 3 Park place
 *Bortle Peter 8 Bethel
 *Brown Sarah Mrs 20 S Second
 Burbank N P Mrs 60 Spring
 Crossley Charles 53 Prospect
 Crossman A E Mrs 232 N Second
 Davis A F Mrs 21 S Sixth
 *Dragon Joseph 248 N Front
 Duckworth Mansfirth 65 Washburn
 *Eaton C M Mrs 66 N Second
 *Eldridge C M Mrs 152 Purchase
 Farage Kalil 51 Hicks
 Francis S W Mrs 109 Fourth
 Gauthier Henry Mrs 63 Collette
 Germania House 57 Washburn
 Goyette Malvina 23 Covell
 Grady Eliza 47 Logan
 Gray Inn 464 County
 Hatch Merce Mrs 24 High
 Hatherley Ida M 28 Fifth
 Heath Margaret Mrs 506 Purchase
 Hervey M A Mrs 99 South
 Hotel Cordeira 139 County
 Howarth Hiram 67 School
 Howland Hotel 51 Howland Village
 Isherwood James H Mrs 233 Acush-
 net avenue
 Labre Joseph 577 Belleville av
 Lafferty Jennie 41 Rivet
 Lamarine Emma 41 High
 Langlois Joseph 815 First
 Laporte Philias 56 Belleville road
 *Lawton H H 288 Palmer
 *Leathers Mary J Mrs 384 Purchase
 LeClair H Mrs 289 Coffin av
 Luce Robert H 11 Fifth
 Luiz John G 18 Hall
 *Macomber W B 299 Acushnet av
 *Mariners' Home 15 Bethel
 McGarigle Emma Mrs 303 Acushnet
 avenue
 McKay Mary Mrs 307 Coggeshall
 Mevins Henry 39 Tallman
 Mills Jane Mrs 137 Acushnet av
 *Mitchell Lavelia V 107 Elm
 Moriarty D Mrs 32 McGurk
 Moulton James 11 Logan
 Nolin N Mrs 131 N Front
 Plymouth House 245 Purchase
 Prospect House 82 William
 *Putz M Mrs 122 Middle
 Quirk Grace Mrs 1098 Acushnet av

- *Raymond A W Mrs 188 Purchase
 Richard Alphonse 60 Bullard
 Scott J E 43 Beetle
 *Shanks James 216 Union
 Sharples Alice Mrs 258 Coffin av
 *Sheldon The 169 Union
 Skufis George 261 Coggeshall
 Spencer James r 253 Coggeshall
 Sullivan M M Mrs 257 Cedar Grove
 Surprenant Dominic 1293 Acushnet
 avenue
 Swords T F 420 Kempton
 Therrien Philomene Mrs 1022 Acush-
 net avenue
 Thompson John T 1305 Acushnet av
 *Vien Gideon, E French avenue
 Watson L B Mrs 273 Cottage
 Whitman House 67 Coffin av
 Williamson Nellie 1283 Acushnet av
 Wilson Alfred 67 Fourth
 Workingmen's Home 1 Mill
 Worthington D Mrs 602 Purchase

Boat Builders

- Beetle Charles D, E French av
BUTTS JOSEPH M 85 Newton See
 page 1024
RIOUX CHARLES Bowditch corner
 Glennon See page 1011
 Sylvia M E foot Potomska

Boats to Let

- Jenney Edmund R foot Grinnell
 Tripp Allen S City pier No 1
 West H F City pier No 3

Boiler Makers

- GUNNING BOILER & MACHINE**
CO 67 S Water See page 25
 New Bedford Boiler & Machine Co
 42 Front
 Wood P F Boiler Works 32 Commer-
 cial

Boiler Testing

- GUNNING BOILER & MACHINE**
CO 67 S Water See page 25

Bonds

- RICHMOND CHARLES N** (surety)
 54 Pleasant See page 330

Bonesetting

- Webster Joseph V 341 Cottage

Book Binders

- COLLINS WILLISTON H & CO** 34-
 40 North Second See page 28
 Sullivan & Crocker 128 Union

Bookkeeping

KINYON'S COMMERCIAL SCHOOL
76 Pleasant rms 21-24 See foot lines

Books and Stationery

(See Stationery also Periodicals and Newspapers)

BRIGGS GEORGE L 161 Purchase
See back cover

Booksellers and Directory Publishers

GREENOUGH W A & CO 65 Broad
B (Write for list published)

Boot Mfrs

CUSHING & BOUCHER 76-78 Purchase See top lines

Boot & Shoe Dealers

Acushnet Shoe Co 889 S Water
Allen Shoe Co 118 Union
Barnet David 23 Weld
Baskin Charles M 388 Kempton
Berkowitz J 1003 S Water
Berman H 1258 Acushnet av
Brown Jacob 326 Acushnet av
Cadioux Edward S W French av
Champeigny & Le Blanc 1071 Acushnet av and 123 Union
Cohen Albert 1026 Acushnet av
Cohen Morris D 34 Delano
CUSHING & BOUCHER 76-78 Purchase See top lines
Davis J & Co 165 Union
Demers P & Son 1019 Acushnet av
Devoll Pardon & Son (est) 32 Purchase
Downey M 419 Rivet
Dupuis Ernest E 1351 Acushnet av
Fernandes M A & F A 296 Dartmouth
Genereux E 1107 S Water
Glennon D A 241 Purchase
Goldberg H 277 Fourth
Goldberg M 733 S Water
Harrison Samuel 43 Rivet
Healey T F 1084 Acushnet av
Horvitz A J 883 S Water
Horvitz Julius A 1131 Acushnet av
Horvitz S 64 Union
Kaplan Joseph 327 S Water
Kaplan Morris 463 S Water
King Walter 204 Brook av
Lacroix G D 1138 Acushnet av
Lang F A 864 Acushnet av
Leen P Jr 449 S Water
Lipson Morris H 967 Acushnet avenue and 853 S Water
Lipson M 1101 S Water

Lucas Shoe Co 43 Purchase
Mayor Daniel 1559 Acushnet av
Nichols & Damon 103 William
Perry J E 111 Rivet
Riley P J 147 Union
ST JAMES CO-OPERATIVE SALES 68 Linden See page 50
Salmon D J 796 Purchase
Santos A 132 County
Specialty Shoe Store 6 Purchase
Tavares John 68 Howland
Trull C F Jr 207 Purchase
Waldorf Shoe Store 75 William
Woolfenden L T 788 Purchase
Xavier & Bettencourt 1290 Acushnet avenue

Boot & Shoe Findings

Battles W A 126 Union
Dahill E F & Co 667 Purchase

Boot & Shoemakers & Repairers

Allain Moise 109 Davis
Almeida D 75 Howland
Almeida John 153 Coffin av
Anlisio Marino 45 Ash (S)
Baskin C M 388 Kempton
Beecroft John 66 Oak
Benedictis Bros 406 Purchase
Bernstein Solomon 910 Acushnet av
Bettencourt M F 136 Washington
Bonaventura P 57½ Hillman
Brick S 33 Rivet
Budgeon Arthur 126 Dartmouth
Burgeois Didier 391 N Front
Cayouette Jerome 1550 Acushnet av
Correia J L 65 Crapo
Costa A G 103 County
Dansereau M 87 Ruth
Davidian Arsene 163 Summer
Davidian A J 265 Purchase
Delage F 91 Rivet
Demers Joseph 141 Bowditch
Dickson E W 321 County
Dionne Arsene 266 Sawyer
Drisdell Louis 2169 Acushnet av
Durant F 58 Chancery
Durfee J C 151 Grinnell
Elgeschewitz E 9 Oak
Ellis Harry 9 Oak
Ellis Sam 420 Purchase
Ellis Washington P 348 Cedar
Feldon Richard 1081 S Water
Fraga J J 32 Cove
Frazier Manuel 427 S Water
Freundschuh Martin 41 Bedford
Gauvin Etienne 206 Bowditch
Gleek Abraham 517 Purchase

Boot & Shoemakers—con

Goguen S 312 N Front
 Goldberg Harry 277 Fourth
 Goldberg Samuel 22 Wing
 Gould P T 174 State
 Gouplin Abraham 20 Dartmouth
 Gratton Joseph 582 N Front
 Hoffman John 980 Acushnet av
 Houle H & Son 829 Purchase
 Jackson A H 170 Cedar
 Kallinger Henry 1664 Acushnet av
 Kravetz Hyman 597 Purchase
 Lang Francis A 864 Acushnet av
 LeBon Alex 1494 Acushnet av
 Leonardo Joseph F 153½ Grinnell
 Lévasséur T 104 Ruth
 Lonsdale T 158 Union
 Martin William r 1136 Acushnet av
 Mayor Daniel 1551 Acushnet av
 Medeiros Joseph D 65 Grinnell
 Medeiros Joseph P 75 Hemlock
 Mitchell J P Jr 730 Kempton

MODERN SHOE REPAIRING CO

Hillman cor Pleasant See page 36

Moore R J 4 Fifth
 Nichols Daniel 413 S Water
 Nisson H 559 Purchase
 Novinsky David 350 Coggeshall
 Pildus M 1027 S Water
 Pimental Antone 145 Dartmouth
 Pimental Francesco 421 Rivet
 Red Cross Shoe Co The 1494 Acush-
 net av
 Reusch Leopold r 287 Phillips av
 Richman M 26 Delano
 Santos Augustus 132 County
 Shanks Robert J 380 Kenyon
 Shanks Robert J 380 Kempton
 Souza John 637 S Water
 Souza Manuel F 455 Rivet
 Steckwith Charles J 249 Cedar
 Sullaway Abraham 123 Potomska
 Suprenant A 538 N Front
 Swift Martin 206 Division
 Taylor Joseph 890 S Water
 Thomas A 314 Acushnet av

UNION SHOE MFG & REPAIRING

1743 Acushnet av See page 1015

Velloso Jose 281 Rivet
 Wall M M Mrs 105 Union
 Wall R 149 Purchase
 Watkins C F (custom) 90 Pleasant
 Weiner H 273 Acushnet av
 Whittaker W 7 Wamsutta
 Yalov Samuel 79 Weld
 Zurier Jacob 89 S Second

Bootblacks

Calas Sam 92 Purchase
 Catsules & Coussoule 1183 Acushnet
 avenue
 Dedopoulos Soterios 881 S Water
 Gravalides Andrew 1407 Acushnet av
 Karakos Thomas 1053 Acushnet av
 Keehes G 58 Pleasant
 Ronsha Snyle 1504 Acushnet av

Bottlers (Tonic & Cider)

Archangebeault Arthur (specialties) 28
 Kenyon
 Eagle Bottling Co 23 Beetle
 Heyworth Daniel 151 Field
 Isherwood John 69 Winsor
 Neves Joseph 277 S Second
 New Bedford Bottling Co 32 Morton
 court
SMITH BROS Inc 777 Purchase See
 page 1039
WHEATON HIRAM & SONS 45 to
 51 School See page 1039

Bowling

Elm Bowling Alleys 34 Elm
 McAuliffe D 40 Delano
 Nowell & Lethbridge 1497 Acushnet
 avenue
 Potomska Bowling Alleys 705 South
 Water
 Souza Manuel L 162 Acushnet av
 Whittaker James 397 Kempton

Box Mfrs

COFFIN BROS paper and cigar
 boxes 38 Middle See page 1042

Braid Mfrs

LaFontaine Braiding Co 85 and 87
 Whitman

Brass Composition Castings

**FOSTER ROBERT W BRASS
 FOUNDRY** 115 N Water See page
 1041

Brass Founders

**FOSTER ROBERT W BRASS
 FOUNDRY** 115 N Water See page
 1041

Brass Welding

NEW BEDFORD WELDING CO 177
 N Water See page 32
TRIPP H H & CO 452 Cottage See
 page 32

Brewers

Dawson & Son 645 Purchase and 34
 Brook

SMITH BROS Inc Coggeshall near
R R tracks and 777 Purchase See
page 1039

Bricks

PAINES S & BRO 139 Front See
page 1036

PAISLER & WILLIS 160 N Water
See page 1037

Brokers**(COTTON)**

Almy William & Co 62 N Water
Amory I & Co 56 N Second
Barry Thayer & Co 43 William rm 3
Choremi Benachi & Co 108 Union
Congdon A & Co 50 N Second
Cooper & Brush 97 William rm 306
Cornwell Joseph F 97 William
Gifford Frank H 17 Hamilton
Hazard Cotton Co 52 N Second
Headley P C Jr 56 N Water
Hogg & Bott 97 William rm 306
Hurley & Brady Co 62 N Water
Knowles E O 15 Clifford bldg
Malloch John & Co 97 William rm 306
Mason Henry W & Co 37 Purchase
rm 1

McFadden George H & Bros Agency
29 N Water

Mohr & Fenderl 97 William rm 306
Plummer L A Jr 15 Hamilton
Rhodes Woodward & Co 45 William
Shaw E A & Co 108 Union
Swift C R 17 Hamilton
Swift J Jr 97 William rm 306
Tucker Arthur L 25 N Water
Washburn C S 108 Union
Wilcox Miner W 25 N Water
Wood F 13 Hamilton

(INSURANCE)

GAMMONS EDGAR H JR 36 Pleasant See page 37

GAOUCETTE DESIRE 35 Ashland
See page 30

GRIFFITHS JAMES F 35 Grape
See page 31

(REAL ESTATE)

Pollard Irving W 155 Union

(STOCK)

(See also Bankers and Brokers)

HAWES TEWKSBURY & CO 22
Pleasant See page 7

Hodkins G H & Co 71 William
SANFORD & KELLEY Clifford bldg
See front cover

SWAIN G J & CO 45 Purchase See
page 9

TUCKER ANTHONY & CO 17 Pleasant See page 8

Bronze Castings

**FOSTER ROBERT W BRASS
FOUNDRY** 115 N Water See page
1041

Bronze & Cast Steel Welding

NEW BEDFORD WELDING CO 177
N Water See page 32

TRIPP H H & CO 452 Cottage See
page 32

Broom Mfrs

Bosse Fabiola 190 Chestnut
Bowen George S & Co 44 Union

Brush Dealers

AKIN F T & CO 84 Pleasant, 1218
Acushnet av. 129 Cove and Walnut
cor Water See foot lines

DeWOLF & VINCENT 111 William
See page 44

MORIARTY T J 184 Fourth See
page 51

SILVA M P B & SON 155 Acushnet
avenue See foot lines

Builders

(See also Carpenters and Builders)
BENNETT & DOUGLAS 131 Summer See page 1017

BISHOP J W CO 410 Times bldg
and 417 Butler Exchange Providence R I and 107 Foster Worcester See page 21

BRIGGS H A 204 Rockdale av See
page 1022

BRIGHTMAN CHARLES O 72 N
Water See page 331

BUFFINGTON ARTHUR E 1 Crapo
See page 1046

DAVIS Z B CORP 668 Acushnet av
See page 1024

FAFORD F X Dudley cor W French
av See page 1025

FAUNCE CHARLES L 138 N Second See page 1027

HAZARD C B 141 Wood See page
1026

JAMES F E 169 Clinton See back
binding and page 1023

LORANGER THEODORE 238 Phillips
avenue See page 1025

MOORE F R 96 Tremont See page
1013

MCOFE JAMES J 125 Oak See top
lines

CRUTT N L & SON 59 High See
page 1022

Builders—con

- RIOUX CHARLES** Bowditch corner
Glendon See page 1011
ROBITAILLE OVILA 200 Collette
See page 1026
SILVA M P B & SON 157 Acushnet
av See foot lines
SISTARE F B & SON 111 Willis
See page 1024
SMITH B F CONSTRUCTION CO
The 37 Purchase and 22 Mason
Pawtucket R I See page 20
STEVENS FRANK O 49 Rounds See
page 1023
SULLIVAN MARTIN H 168 N Sec-
ond See page 1022
TRIPP BENJAMIN C 161 Clinton
See page 43
WILLIAMS JOHN r 77 Merrimac
See page 1024

Builders' Hardware

- DeWOLF & VINCENT** 111 William
See page 44
HILLMAN F G 669 Purchase See
page 25
LAWRENCE J A 1032-1034 Acushnet
av See page 1042
POIRIER AIME J 1181 Acushnet av
See page 1016

Builders' Supplies

- Blossom Bros 159 N Second
BORDEN & REMINGTON CO 115
Annawan Fall River See page 11
DAVIS Z B CORP 668 Acushnet av
See page 1024
DENAULT MOSES & T ARTHUR
366 State See page 1037
PAINE S S & BRO 139 Front See
page 1036
PAISLER & WILLIS 160 N Water
See page 1037
QUINTIN H N 1223 Acushnet av
See page 1029

Building Blocks

- SYKES JOHN & SONS** 19 Collins
See page 1017

Building Moving

- Hathaway Franklin B 570 Elm (W)
SAWIN GEORGE F & CO 343 Pur-
chase See page 1014

Building Papers

- BARRETT MFG CO** 297 Franklin
Boston See back cover

Bulbs

- MALONSON M & SON** 255 Mt-
Pleasant See page 34
MOSHER WILLIAM E 325 Hillman
See page 36

Burial Vaults

- MASON J L G** (Lockwood) 51-53
Foster See page 1037

Business School

- BENTON BUSINESS SCHOOL** 97
William See map

Butter Cheese & Eggs

- Ames S K 128 Purchase
BRALEY J W JR 645-647 County
See page 1015
BRIGHTMAN E T 248 Purchase See
advt Grocers
Humphrey J L Jr (wholesale) 95-97
Front
Russell Bros Inc 70 William, 864 S
Water and 1061 Acushnet av
Zalkind & Kessler 486 S Water

Button Mfrs

- Hedge-Lewis Mfg Co 6 Elm

Cabinet Makers

- DANTSIZEN JOHN G** 214 Court See
back cover
JONES & DODGE 202 N Water See
page 1026
Keen C F 17 Centre
Perry J 287 S Water
RICARD & DAVOLL 58 Middle See
page 1022
TRIPP & THORPE 183 N Water
See page 1026
WASHBURN LETTICE R & SON
226-228 N Water See page 1025

Cafes

- MANNING GEORGE W** 72-74 Wil-
liam See page 38
YONG PONG LOW CO 173 Purchase
See page 1039

Canned Goods

- BRALEY J W JR** 645-647 County
See page 1015
DRISCOL, CHUPCH & HALL
(wholesale) 84 Union See p 12
POTTER WILLIAM F & CO 81 to
85 Front and 3 to 11 Union See
page 29

Card Clothing

HOWARD BROS MFG CO 44 to 46
Vine Worcester See page 14

Carpenters & Builders

Arseneault Urbain P 80 Nye
ATHEARN WALTER H 382 Cedar
See page 42
Benoit S G 188 Dean
Bosworth G A 676 Cottage
Boudreau Dominique 3863 Acushnet
av
Braley George A 73 Dean
BRIGGS H A 204 Rockdale av See
page 1022
BRIGHTMAN CHARLES O 72 N
Water See page 331
Brownell George A 107 Ash (N)
Bulman Frederic 374 Orchard (S)
BUTTS JOSEPH M 85 Newton
See page 1024
Cadorette Maxime 236 Broek av
Caron Silvio 57 Dean
Chainay Nazaire 251 Coffin av
Chase Charles F 103 Howard av
Daley Michael E 232 Collette
Dalrymple E E 189 N Water
DAVIS Z B CORP 668 Acushnet av
See page 1024
DeGagner Louis F 130 Fourth
Desautels Hughes 45 Broek av
Dion Louis Z 455 Belleville av
Dulude J 397 Bowditch
FAFORD F X Dudley cor W French
av See page 1025
FAUNCE CHARLES L 138 N Sec-
ond See page 1027
Fournier Napoleon J 577 S Second
Gay G W 115 Chancery
Gay T Franklin 72 Shawmut av
Hammond O S 177 N Water
Hathaway D L & Son 27 Centre
HAZARD C B 141 Wood See page
1026
Honle L 198 Tinkham
JAMES F E 169 Clinton See back
binding and page 1023
JONES & DODGE 202 N Water See
page 1026
Judson Bros 50 Loenst
Judson Frank A 18 Willow
Lambert Frank 50 Tallman
Landry Pierre 54 Bullard
Lawrence Antone 247 Clifford
Lefrancois Emile 160 Bowditch
LORANGER THEODORE 238 Phil-
lips av See page 1025

Lucas E A 206 James
Lumbard Charles E 19 Bethel
MacKay Malcolm A 171 Maple
MacKenzie Daniel A 28 Highland
MARANDA DONAT 387 N Front
See page 31
Monjeau Louis 61 County
MOORE F RUSSELL 96 Tremont
See page 1031
MOORE JAMES J 125 Oak See
top lines
Morsey Joseph J 43 Bay
Nolin Pierre 487 N Front
ORCUTT N L & SON 59 High See
page 1022
Peckham E L 3 Beetle et
Peirce & Kilburn ft Leonard
Perry Joseph R 60 Forden
Phinney Z H 215 Acushnet av
Poirier Deplis 21 Rodney
Poole L W & Son 42 Spring
Poulette Louis 128 Tinkham
Poulin Philbert 82 Holly
Randall G W 13 Cottage
RICARD & DAVOLL 58 Middle See
page 1022
RIOUX CHARLES Bowditch corner
Glennon See page 1011
ROBITAILLE OVILA 200 Collette
See page 1026
Sherman R A & Son 7 Leonard
SILVA M P B & SON 155 Acush-
net av See foot lines
Silva S N 261 Field
Silveira F P 487 Allen
SISTAIRE FRANK B & SON 111
Willis See page 1024
Squires George T 191 Clinton
STEVENS FRANK O 49 Rounds
See page 1023
SULLIVAN MARTIN H 168 N Sec-
ond See page 1022
Thompson C G 485 Mill
Thoreley F 515 Rivet
TRIPP BENJAMIN C 161 Clinton
See page 43
Tripp James T 52 Grape
Vincent Ulric 77 Bullard
Washburn F P 2443 Acushnet av
Watling William 35 Larch
WILLIAMS JOHN rear 77 Merrimac
See page 1024

Carpet Cleaning

**N B STEAM CARPET BEATING
AND RUG CO** H M Maine prop
North cor N Water See front
cover

Carpet Weaver

Bedard Napoleon 85 Ruth

Carpet & Oilcloths**GALLIGAN C A** 1516 Acushnet av
See page 33**HOUSEHOLD FURNISHING CO**

170-174 Purchase See page 330

Waite B H & Co 71 William

WING CHARLES F CO The Inc
34-38 Purchase See page 40**Carriage Colors Varnishes Etc****AKIN F T & CO** 84 Pleasant, 1218
Acushnet av, 129 Cove and Walnut
cor Water See foot lines**Carriage Dealers & Mfrs****HATHAWAY L J** 7 and 9 Elm See
page 1033

Hicks Granville P 110 Pleasant

LINTON JOHN R & SONS 105
Maxfield See page 30**Carriage Mats****CUSHING CHARLES F** 34 Pleasant
See page 1007**Carriage Painters****CROSHERE CHARLES A** 38 Fourth
See page 1034**HATHAWAY L J** 7 Elm See page
1033

Hazzard Edward V 1 Spring

LINTON JOHN R & SONS 105
Maxfield See page 30Mellor Frank H 1272 Rockdale av
Sylvia Mammel A 112 Pleasant**Carriagesmiths**

(See Blacksmiths)

Carriage Stock**HANDY JONATHAN CO** 28 Wil-
liam See page 1028**HATHAWAY L J** 7 Elm See page
1033**Carriage Trimmers**

Boomer A 38 Fourth

Briggs Philip S 173 Acushnet av

Simmons L E 112 Pleasant

Cash RegistersNational Cash Register office 37 Pur-
chase rm 19**Cast Iron Welding****NEW BEDFORD WELDING CO**

177 N Water See page 32

TRIPP H H & CO 452 Cottage See
page 32**Castings****FOSTER ROBERT W BRASS****FOUNDRY** 115 N Water See page
1041**Caterers****CROWN CONFECTIONERY STORE**

342 Acushnet av See page 39

Turner James H 115 Tremont

Catholic Goods**FOREST F & CO** 1041 Acushnet av
See page 39**Caulkers**

Drew George 148 Front

Cement Blocks**FAFORD F X** Dudley cor W French
av See page 1025**Cement Construction****MOORE JAMES J** 125 Oak See top
lines**Cement Lime & Brick****BORDEN & REMINGTON CO** 115

Annawan Fall River See page 11

CITY COAL CO Front foot Middle
branches 114 William and 1026

Acushnet av See page 3

PAINE S S & BRO 139 Front See
page 1036**PAISLER & WILLIS** 160 N Water
See page 1037**Cement Work****SILVA HENRY P** 63 Fifth See
page 1023**Cereals**

Baylies William 1460 Acushnet av

Certified Public Accountants**GUNN, RICHARDS & CO** 73 Tre-
mont Boston See opp page 555**Chair Mfrs (Reseated)****BAY STATE CHAIR CO** 42 N Wa-
ter See top lines**BAY STATE UPHOLSTERY & GO-
CART CO** 264 Purchase See page
40

Johnson J S (reseated) 28 Crapo

Charitable Organizations

ST JAMES CO-OPERATIVE
SALES 68 Linden See page 50

Chemical Works

Davis H V Chemical Works 147
Chancery

Chemist

Anclair John 49 William rms 7-8

Chiropodists & Manicurists

Davis May E 71 William
Dodd Margaret A M Mrs 120 Purchase rm 206
Duffy Dora D 24 Purchase
Johnson M F Mrs 161 Middle
Miller Harriet L 42 Summer
Pierce L Mrs 163 Purchase
Razoux H A 74 Purchase
Snow Rhoda A 82 Elm
Tripp Carrie 135 Cedar
Wall Hannah 12 Robeson

Christian Science Practitioners

Brierly J E 7 Fifth
Lowell Fannie C S Borden
Macy Louise R 74 Bay
Stratton L A Mrs 124 Maxfield
Taber Alice B Mrs 21 S Sixth

Cigars & Tobacco

*Manufacturers & Wholesale)

BROWNE PHARMACY The 197 to
203 Union See back cover
Chapman E T & Co 358 Acushnet av
CHURCH CHARLES H 122 Purchase See page 29
*Cleary J F 31 N Water
Cotnoir J L 105 County
Ellis C E (wholesale) 48 N Water
*Francis F W Cigar and Tobacco Co
The 164 Union
Golden Louis 1035 S Water
Howard L A 570 County
Hutchinson Robert C 836 Purchase
Kearns T H 218 Union
LAWTON C H & H A CO 1 and 52
Purchase and 113 Union See foot
lines
*Racicot Elie 101 Bullard
*Robinson A 117 Union
Robinson Fred L 169 Purchase
Ryder C E 12 Fifth
United Cigar Stores Co 94 Purchase
Wordell B F 291-293 Purchase
Zavas & Co 1209 Acushnet av

Civil Engineers & Surveyors

DRAKE ALBERT B 164 William
See front cover and bottom edge
KIREY ARTHUR C 11 Clifford bldg
See page 42

FRANK M METCALF

Civil Engineer and Surveyor
211 Merchants Bank Building
Auto Tel 1276 Bell Tel 2493-W
Residence 74 Spring Street
Bell Tel 2493-R

Williams F W (City) 302 Municipal
bldg

Clairvoyants

Bolton Madame 1458 Acushnet av
Cosmos Mary Agnes Mrs 332 Kemp-
ton
Peltier Isabel H 24 Purchase
Rena Madam 135 Middle
Taylor Florence 56 Beetle
Wehoskey Helena Mrs 993 S Water

Cleansing & Dyeing

BARASH EROS 252 Purchase See
page 40
BUSH A M & CO 47 William and
19 Jenny Lind See page 1030
Cronin Edward H 504 County
GLOBE DYE HOUSE 220 Shawmut
av and 52 Pleasant rm 1 and 1014
Acushnet av See foot lines
MAUCIONI CHARLES 55 Hillman
See page 1030
**OREGON STREAM CLEANING &
DYEING WORKS** 800 Purchase
See page 33
Winborne W C 2 Fifth

Clergymen

Ahamel Albert (R C) 1359 Acushnet
av
Bailey Nathan (Bap) 8 Robeson
Bartholomew James I (M E) 40
Chestnut
Basinski Stanislaus (R C) 577 S Sec-
ond
Berube A (R C) 163 County
Foyer Francis B (Epis) 172 Page
Frady J J (R C) 306 Bowditch
Burns James R (R C) 23 Robeson

Clergymen—con

Burstein Max (Hebrew) 508 S Water
 Cardozo Joaquim (R C) 94 S Sixth
 Chagnon Jovita (R C) 39 Ingraham
 Clerk Charles (R C) 1359 Acushnet
 avenue
 Coffey James M (R C) 23 Robeson
 Collett Alfred K (P M) 48 Independent
 Conlon James (R C) 593 Kempton
 Conrow L M (Pres) 78 North
 Damaso Joao P (R C) 94 S Sixth
 Davis W F (M E) 22 Sycamore
 Deslauriers Hermidas (R C) 1359
 Acushnet avenue
 Domina Frederick W 28 Liberty
 Downing Mortimer (R C) 233 County
 Felton Harry (M E) 257 Palmer
 Fortin Ivan C (Epis) 716 County
 Gale Howard Charles (Univ) 27
 James
 Ganter M (Epis) 21 S Sixth
 Geohegan W B (Unit) 37 S Sixth
 Gordon Percy (Epis) 372 County
 Hersey C F (Cong) 755 First
 Howes G H 139 Chestnut
 Jacobson J M (Hebrew) 86 Grinnell
 Julien M C (Cong) 37 Fifth
 Larson Robert 69 Ocean
 Lemieux Charles F (R C) 1415 Acush-
 net avenue
 Lombard Edwin E (Adv) 766 Kemp-
 ton
 Lyons J P (R C) 110 Summer
 Malcolm Leonard 252 Sycamore
 Marriott Nathaniel A (Bap) 7
 Spruce
 Mason John (P M) 46 Ashland
 Masse Victor O (R C) 1359 Acush-
 net avenue
 McDonough M V (R C) 306 Bow-
 ditch
 McNamara J L (R C) 233 County
 Mette H (Luth) 296 Kempton
 Moseley William H (P M E) 42
 Columbia
 Neves Fortunato (R C) 94 S Sixth
 Oldham John (M E) 283 Bowditch
 Owens M J (R C) 110 Summer
 Oxnard Henry E (Cong) 2135 Acush-
 net av
 Pearce John (M E) 81 Bay
 Peters Frank H (Christ) 197 Middle
 Potvin J Edmond (R C) 68 Bowditch
 Purrington O B (Epis) 93 State
 Ramsdell F E (Cong) 446 County
 Ramson Mary S 331 Kempton

Ribourg Albert (Bap) 45 Willis
 Ridgway Hartley A (M E) 347 Coun-
 ty
 Santos Augustine (R C) 230 Bonney
 Sayer T S (Bap) 72 Hillman
 Scott D (A M E) 173 Cedar
 Shields Henry M (A M E) 46
 Kempton
 Silva F C B (Bap) 184 Thompson
 Silva Manuel A (R C) 94 S Sixth
 Sirois J Emile (R C) 163 County
 Smythe H J (R C) 110 Summer
 Sturgis George J (Epis) 80 Fair
 Syropoulos Demetrious (Greek) 61
 Dean
 Taveira Augusto J (R C) 1238 Acu-
 shnet av
 Thurber Charles S 15 Bethel
 Uminski E A (R C) 66 Howard
 Valois O (R C) 60 Brock av
 Vieira A P (R C) 230 Bonney

Cloaks & Garments

Cherry & Co 42 Purchase
INDUSTRIAL CLOTHING CO 1055
 and 1089 Acushnet av See p 1031
 New York Cloak Store 1097 Acush-
 net av and 966 S Water
 Paris Cloak Co 1031 Acushnet av
ST JAMES CO-OPERATIVE
SALES 68 Linden See page 50

Clock Repairing

DESAULNIERS E T 102 Weld See
 top lines

Clothes Wringers

DeWOLF & VINCENT 111 William
 See page 44

Clothing

Adelsohn Isaac 493 S Water
 American Clothing Co 1029 Acush-
 net av
BARASH BROS 252 Purchase See
 page 40
 Bargain Clothing Co The 339 Acush-
 net av
 Benoit Bourassa Co 1249 Acushnet
 av
 Blaisdell & Snyder Inc 956 Acushnet
 av
 Brightman Leander 55 William
 Charpentier C Henri 1179 Acushnet
 av
 Chopquette Elzear H 80 William
 Furnans Bros 144 Union
 Cohen J (Ladies) 789 S Water
 Empire Clothing Co 88 Purchase

Furnans Bros 144 Union
 Genesky P 841 S Water
 Globe Credit Co 140 Purchase
 Goodman Hyman 321 S Water
 Goodman Julius 315 and 475 S Water
 Ideal Credit Clothing House 7 Purchase
 Indian Head Clothing Co 202 Union
INDUSTRIAL CLOTHING CO 1055
 and 1089 Acushnet av See p 1031
 Levine M 934 S Water
 Lumiansky B & Son 871-873 S Water

MacLeod Credit Co 92½ Purchase
 Markovitz Samuel 739 S Water
MAUCIONI CHARLES 55 Hillman
 See page 1030

Mendelson Abram 1135 Acushnet av
**NEW BEDFORD CLOTHING &
 JEWELRY CO** 40 Arcade bldg
 See page 33

Paris Cloak Co 1031 Acushnet av
 Peoples Credit Co 80 Purchase
 Poisson Bros 1064 Acushnet av
 Poisson G & L 912 S Water
 Power & Desmond 67 William
 Ross & Setton 348 Acushnet av
ST JAMES CO-OPERATIVE

SALES 68 Linden See page 50
 Slom William 907 S Water
 Star Clothing Co 1262 Acushnet av
 Surprise Clothing Co 156 Purchase
 Swift M C & Son 157-159 Union
 Talbot & Co 44-48 Purchase
WENTWORTH F W CO 211 Union
 cor Pleasant See page 1030
WING J & W R & CO 133 Union
 See page 1030
 Wischnietzksy M 289 Coggeshall
 Wolfson Fisher 1285 Acushnet av

Coal & Wood

(See also Wood & Coal)

AKIN T F & CO Walnut cor Water,
 84 Pleasant, 1218 Acushnet av, 129
 Cove, wharf foot of Coffin See
 foot lines
BORDEN HARRISON T 126 Dart-
 mouth See page 1036
CITY COAL CO Front cor Middle
 branches 114 William and 1026
 Acushnet av and 143 Cove See
 page 3
CNNOR PATRICK 486 Rivet See
 page 1043
DENISON BROS CO 32 Pleasant
 foot Hillman and 77 Rivet See
 front edge

DUFF DAVID & SON 105 William
 73 Weld and Fish Island See front
 cover
 Garfield & Proctor Coal Co foot of
 Hillman
 Guay & Harpin 846 Acushnet av
HOLMES COAL CO (wholesale and
 retail) 201 Purchase and Holmes
 wharf foot of Cannon See back
 cover
 Philadelphia & Reading Coal & Iron
 Co foot Walnut
 Secour Joseph W 379 Mt Pleasant

Coal Tar Products

BARRETT MFG CO 297 Franklin
 Boston See back cover
WARREN CHEMICAL & MFG CO
 49 Federal Boston See opposite
 page 884

Coat Apron & Towel Supplies

HOWLAND S D & CO 86 Chancery
 See page 1044

Cold Storage

EOSWORTH W E 1194 Rockdale av
 See page 1043

Collections

Legal Salvage Co 260 Purchase
 Merchants Law Exchange Inc The
 97 William rm 312
 Whitney Law Corp 97 William

Comber Needling & Supplies

Blackstone Valley Comb Works 100
 Bonney
NEW ENGLAND COMB WORKS
 120 S Sixth See page 1011

Commercial School

KINYON'S COMMERCIAL SCHOOL
 76 Pleasant rms 21-24 See foot
 lines

Commission Merchants

Bartlett Robert W 97 William rm
 302
WING J & W R & CO 133 Union
 See page 1030

Commissioners (To Qualify Civil Officers)

GOODSPEED ALEX McL 37 Pur-
 chase
HITCH MAYHEW R 37 Masonic
 bldg

Commissioners—con

(FOR OTHER STATES)

BARNEY BENJAMIN B (R 1) Masonic bldg rms 11 and 12**CRAPO HENRY H** (Mich) Masonic bldg rm 6**MacCORD WILLIAM A** (Quebec) 37 Purchase rm 5**STETSON ELIOT P** (New York) Masonic bldg rm 34

(SPECIAL)

Babeock C N S Mrs 71 William

Concrete Blocks

Branchaud Leon 29 Hathaway

Concrete Composition**WARREN CHEMICAL & MFG CO** 49 Federal Boston See opposite page 884**Concrete Pitch****WARREN CHEMICAL & MFG CO** 49 Federal Boston See opposite page 884**Concrete Walks & Driveways****PERKINS A W & CO** 167 Hillman See page 1047**Concrete Work****BENNETT & DOUGLAS** 131 Summer See page 1017**CROTEAU & WOOD** 249 Shawmut av See page 1036**SYKES JOHN & SONS** 19 Collins See page 1017**Confectionery**

Annis Bros 817 S Water

Baras J J S 47 Cove rd

Bardwell Neaf 1092 Acushnet av

Bates Kirby & Co 48 Pleasant

BROWNE PHARMACY The 197-203 Union See back cover

Callas & Kaugas 774 Purchase

CHURCH CHARLES H 122 Purchase See page 29**CROWN CONFECTIONERY STORE** 342 Acushnet av See page 39

Duckworth William H 488½ N Front

Dukas & Ketchel 1001 S Water

Fatulli Peter 123 Fourth

Greenwood Samuel 1268 Acushnet av

Kennedy Mary 75 W French av

Krivoff Hyman 497 S Water

Lessard Thomas 250 N Front

L L P Confectionery Co, Purchase c

William

McGill David Co (wholesale) 193 Blackmer

Mellen Christopher E 849 S Water

Mellen C 138 Purchase

Paulos S 1150 Acushnet av

Peters & Conos 1091 and 1295 Acushnet av

Searle Josephine E Mrs Rockdale av cor Court

Sharples & Son 1387 Acushnet av

Constables

Barnum James E 49 William

Spooner Arthur 182 Chancery

Construction of Every Description**MOORE JAMES J** 125 Oak See top lines**Constructive Accounting****GUNN, RICHARDS & CO** 73 Tremont Boston See opp page 555**Contractors (Sand & Gravel)**

Desrosiers Charles 9 Beetle

VERA FRANK L 249 Dartmouth See page 1025**Contractors (Teaming)****DUFF DAVID & SON** 73 Weld See front cover**PERKINS A W & CO** 167 Hillman See page 1047**Contractors & Builders****BENNETT & DOUGLAS** 131 Summer See page 1017**BISHOP J W CO** 411 Times bldg and 417 Butler Exchange, Providence R I and 109 Foster Worcester See page 21

Blair Joseph 26 Ashley

BRIGHTMAN CHARLES O 72 N Water See page 331**BUFFINGTON A E** 1 Crapo See page 1046**CROTEAU & WOOD** 249 Shawmut av See page 1036**DAVIS Z B CORP** 668 Acushnet av See page 1024**FAPORD F X** Dudley cor W French av See page 1025**FAUNCE CHARLES L** 138 N Second See page 1027**HAZARD C B** 141 Wood See page 1026

Jaffeur H 103 Brock av

Lague A 67 Ruth

LOFTUS & DUGAN (granolithic)
121 Clark See page 1036

LORANGER THEODORE 238 Phil-
lips av See page 1025

MARANDA DONAT 387 N Front
See page 31

MASON J L G (mason) 51 Foster
See page 1037

Miller H A 232 Grinnell

MOORE F RUSSELL 96 Tremont
See page 1013

MOORE JAMES J 125 Oak See top
lines

ORCUTT N L & SON 59 High See
page 1022

Prouteau Raoul Jarry st

RIOUX CHARLES Bowditch cor
Glennon See page 1011

ROBITAILLE O 200 Collette See
page 1026

SILVA HENRY P 63 Fifth See page
1023

SILVA M P B & SON 155 Acushnet
av See foot lines

SISTARE F B & SON 111 Willis
See page 1024

SMITH B F CONSTRUCTION CO
37 Purchase and 22 Mason Paw-
tucket R I See page 20

STEVENS FRANK O 49 Rounds See
page 1023

Sullivan J B & Son 588 Cottage

SULLIVAN MARTIN H 168 N Sec-
ond See page 1022

SYKES JOHN & SONS 19 Collins
See page 1017

TRIPP BENJAMIN C 161 Clinton
See page 43

WILLIAMS JOHN r 77 Merrimac
See page 1024

Conveyancer

RICHMOND CHARLES N 54 Pleas-
ant See page 330

Co-operative Banks

(See also Banks and Savings Banks)

ACUSHNET CO-OPERATIVE

BANK 125 Middle See page 10

NEW BEDFORD CO-OPERATIVE

BANK 125 Middle See page 10

Coopers

Souza Manuel G 353 S Second

Wood A T 9 Hamilton

Copper Mfrs

**TAUNTON-NEW BEDFORD COP-
PER CO** N Front between Wam-
sutta and Logan See page 32

Copper Paint

AKIN F T & CO 84 Pleasant, 1218
Acushnet av, 129 Cove and Wal-
nut cor Water See foot lines

Cordage

Allen T C & Co 118 Front

HILLMAN F G 669 Purchase See
page 25

Lambeth Rope Corp 627 Tarkiln Hill
road

McEwen Robert (cotton) 140 Durfee

New Bedford Cordage Co 131 Court

New Bedford Textile Co (cotton) 247
Shawmut av

Cornices

PERRA JOHN 19 Linden See page
1028

Corsets

Farnham Flora E 30 Keene

Noble Catherine Mrs 1077 Acushnet
av

Richard Marie T 487 N Front

Cotton Goods Mfrs

(See Mfg Companies)

Cotton Machinery

DRAPER CO Hopedale Mass See
page 2

MASON MACHINE WORKS Taun-
ton Mass See page 18

WHITIN MACHINE WORKS
Whitinsville Mass See page 15

Cotton Waste

Hill & Cutler, Pearl near depot

Marland William & Co 46 Logan

Cracker Bakers

SNELL & SIMPSON BISCUIT CO
59 Adams See top lines

Credit Clothing

INDUSTRIAL CLOTHING CO 1055

and 1089 Acushnet av See p 1031

NEW BEDFORD CLOTHING &

JEWELRY CO 40 Arcade bldg

See page 33

Crockery China & Glass Ware

Horvitz A J 541 S Water

HOUSEHOLD FURNISHING CO

170 to 174 Purchase See page 330

Kesterbaum Emanuel 891 S Water

Levy William 900 S Water

WING CHARLES F CO The Inc 34

to 38 Purchase See page 40

Curtains & Curtain Fixtures
HOUSEHOLD FURNISHING CO
 170 to 174 Purchase See page 330
STEIGER DUDGEON CO 185 to 191
 Union and 9 to 27 Purchase See
 foot lines
WING CHARLES F CO The Inc 34
 to 38 Purchase See page 40

Custom Made Shoes
MODERN SHOE REPAIRING CO
 Hillman cor Pleasant See page 36
UNION SHOE MFG & REPAIR-
ING 1743 Acushnet av See p 1015

Cutlery & Grinders
CHRISTENSEN HENRY M & CO
 190 Purchase See page 37

Cutlery
 Christensen Henry M Co 190 Pur-
 chase
DeWOLF & VINCENT 111 Wil-
 liam See page 44
LAWRENCE J A 1032 Acushnet av
 See page 1042
PCIRIER AIME J 1181 Acushnet
 av See page 1016
QUINTIN H N 1223 Acushnet av
 See page 1029

Decorators
AKIN F T & CO 9 N Water and
 Walnut cor Water See foot lines
ALLEN MARCUS M 15 to 19 N
 Water See page 1038
BLAIR SIGN & ADVERTISING CO
 (hall and street) 60 Fourth See
 back binding and page 1019
CASWELL WILLIAM T 34 to 38
 Union See page 330
DIONNE WALTER 14 Jean See
 page 1034
DROLET & MILOTTE 109 Holly
 See page 1034
JAMES & JOCK 543 Acushnet av
 See page 1016
MORIARTY T J 184 Fourth See
 page 51
PHILLIPS THOMAS O 167 Park
 See page 44
RICHER & La MOTTE 1185 Acush-
 net av See page 1016
SILVA HENRY P 63 Fifth See page
 1023
 Soule T H 169 Union
THERIEN JOHN 329 N Front See
 page 1034
WRIGHT GEORGE F 24 N Water
 See page 1038

Delicatessen
 Palme Joseph 1120 Acushnet av
 Remmer John 968 Acushnet av

Dentists
 Adam A R 1111 S Water
 Arcand Emile J 1356 Acushnet av
 Ashley Frederick M 208 Union
 Anstin Joseph 163 Purchase
 Bannister L A 250 Union
 Birtwistle Frank 1265 Acushnet av
 Browning E E 570 Purchase
 Caron F H 1060 Acushnet av
 Cobb William B 210 Union
 Dufresne D P 9 W French av
 Ellis Benjamin F 1043 Acushnet av
 Finni Joseph N 1105 Acushnet av
 Fitzgerald P Bernard 888 Purchase
 Gibbons John J 560 County
 Gilbert E A 74 Purchase
 Gilmartin C W 174 Purchase
 Greene T P 208 Times bldg
 Hollihan John H 5 Arcade bldg
 Irish George O 8 Fifth
 Jalbert F X (mechanical) 301 Times
 bldg
 Jean Arthur L 1305 Acushnet av
 Kennedy F M 139 Purchase
 King Dental Co 24 Purchase
 Lima Joseph M 83 Fifth
 Logwood B E 25 Purchase
 Macy William C 17 Seventh
 Mann W W 174 Purchase
 McKenna J J 149 Middle
 McQuillan E J 219 Fourth
 Neal C A 155 Union
 Nesbett Norman B 331 Union
 Pease James E 1 Bedford
 Perrier Albert C J 5 Pleasant
 Perry S D 132 Pleasant
 Peters William L 185 Purchase
 Pierce F E 97 William
 Shoekley A L 45 Purchase
 Shnrileff C 1017 Acushnet av
 Simon V C 45 Purchase
 Slocomb P F 52 Rivet
 Stanley Ned A 3 Pleasant
 Stephens Winston 12 S Sixth
 Sweeney Daniel J 1603 Acushnet av
 Sylvia Alex P 193 Fourth
 Tessier C C 56 Pleasant
 Whitham E H 94 Hathaway
 Winship F H Jr 3 Pleasant
 Woodbridge W B 74 Purchase
 Wynan A F 265 Union

Department Store
 Wolfson Fisher Dept Store 1283-1287
 Acushnet av

Detectives

BURNS DETECTIVE BUREAU 1
Beacon Boston See opposite page
407

Diamonds

HODGDON EDWARD J 45 Purchase
See top lines

Dining Rooms

(See Restaurants)

MANNING GEORGE W 72-74 Wil-
liam See page 38

Directory Publishers

GREENOUGH W A & CO 65 Broad
Boston (write for list published)

Disinfectants

BARRETT MFG CO 297 Franklin
Boston See back cover

Doors Sash & Blinds

(See also Sash Doors & Blinds)

DENAULT MOSES & T ARTHUR
366 State See page 1037

GREENE & WOOD Pine street See
top lines

NICHOLSON JOHN G 27 to 35 Bow-
ditch See foot lines

Drain Pipe

DENAULT MOSES & T ARTHUR
366 State See page 1037

PAINÉ S S & BRO 139 Front See
page 1036

PAISLER & WILLIS 160 N Water
See page 1037

Draperies

HOUSEHOLD FURNISHING CO
170 to 174 Purchase See page 330

Sisson William H A 308 County
WING CHARLES F CO The Inc 34
to 38 Purchase See page 40

Dress Suit Cases

CUSHING CHARLES F 34 Pleasant
See page 1007

Dressmakers

Albert Mary A 92 Washington
Alexander A G Mrs 80 Thompson
Allen Eliza M 304 County
Allen J S Mrs 88 Newton
Almy Helen R 2 Green
Ashley Elizabeth G 375 Cedar
Authier Delima 115½ Bullard
Baker Lydia R 96 Atlantic
Bannon Misses 11 Hyacinth

Barker Mary A H 857 Kempton
Barnes E K Mrs 158 Grinnell
Barrett Elizabeth A 181 Middle
Bartlett Elizabeth R 108 Seventh
Eateman Estella G 238 Chestnut
Beaulieu Olida Mrs 32 Nye
Bessette Eulalie Mrs 65 Kenyon
Birch Theresa A C 207 State
Boisclair Marion 21 Acushnet av
Bonneau Mary 1018 S Water
Bonney Kate 354 County
Boone Eliza C 173 Acushnet av
Booth S Lizzie 56 North
Bourget M Mrs 102 Beetle
Bowers Clara 29 Franklin
Brierly Jane Mrs 118 Potomska
Brightman Ida M 133 Kempton
Brochu Annie Mrs 1279 Acushnet av
Brown Josephine C 111 Fifth
Brownson Helen S 82 State
Buffinton J A Mrs 107 Chancery
Buist Elizabeth 42 Smith
Burbank I N Mrs 37 Madison
Burke Ezelia M 106 Sycamore
Burns Mary A 138 Hillman
Cambra Mary J 518 Rivet
Carr Cornelia 68 Chancery
Catin Annie 235 Fourth
Chaloner Florence 63 Brock av
Chauey Emma E 85 Thomas
Charbonneau Phoebe 82 Myrtle
Chatelle Mary Mrs 1498 Acushnet av
Claudino A L Mrs 143 River rd
Claudino Estelle V 143 River rd
Cornell Adaline M 48 Cottage
Cotnoir Rose A 55 Independent
Cunha Rose Mrs 233 Fourth
Cyr R Mrs 14 Beetle
Dias Josephine 152 Allen
Dion R O 1563 Acushnet av
Doutigny Flora 79 Kenyon
Duffy Catherine D 39 Ash (S)
Eaton Amabelle 248 Hawthorn
Epstein Uel 1097 and 1345 Acushnet
av
Esson Sarah 410 Kempton
Evans A A Mrs 22 North
Farmer Alethea M 109 Fourth
Farmer Mabel S Mrs 109 Fourth
Felecianno Mary 267 Allen
Finley T A Mrs 46 W French av
Fleury Celestine 199 Phillips av
Francis A M Mrs 133 Willis
Frates H M Mrs 408 Middle (W)
Freeman W N 555 Kempton
Galligan Katie A 78 Mill
Gallipeau S Mrs 287 Rivet
Gamache Celina Mrs 66 Cove
Gauthier Georgiana 40 Linden

Dressmakers—con

- GERARDI V V** 227 Union See page 1031
- Gerraughty Mary E 177 Summer
 Gifford A G 176 Kempton
 Gifford Martha C Mrs 145 Kempton
 Gilmore Delia A 12 Spruce
 Gingras S Mrs 15 Holly
 Groton Marie Mrs 59 Sylvia
 Groves J F Mrs 83 School
 Guinet A Porsch Mrs 63 Foster
 Hadfield Martha 257 Phillips av
 Harrington Kathryn R 940 County
 Harrison H J Mrs 88 Belleville rd
 Hathaway Ida F 257 Maxfield
 Hathaway Sarah L 411 Union
 Henning N A Mrs 390 Acushnet av
 Hines Catherine M 404 Union
 Holmes C E Mrs 186 Arnold
 Hopkins Margaret E 48 Cottage
 Howarth Elsie P Mrs 865 County
 Jay Elizabeth L 95 School
 Jenks Lizzie H Mrs 96 Bonney
 Johnson Laura L 50 Mill
 Keith C F Mrs 55 Walnut
 Kelley James S Mrs 101 Chestnut
 Kirwin Mary J 101 S Sixth
 Larocque Lucy Mrs 215 Coffin av
 Lavoie Josephine 117 Ruth
 LeBlanc Jennie E 61 Parker
 LeBlanc Lea 274 N Front
 Lemieux Marie 75 Holly
 Leonard Mary A 30 Bonney
 Lima Mary A 63 Fifth
 Little Mabel L Mrs 4 Bonney
 Loring Mary J 146 Acushnet av
 Mac'ormick & Maxim 185 Summer
 Manter Bessie N 22 Cedar
 Marshall B Mrs 108 Rockland
 Mason Mary F 79 Bedford
 Mattos Mary 85 Campbell
 Maxfield Maria E 85 Campbell
 McAvoy Elizabeth M 206 Pleasant
 McAvoy Martha A 206 Pleasant
 McCarthy Helen T 51 Locust
 McGee Josephine 7 Bentley
 Meikle E E Mrs 45 Foster
 Murphy Annie 91 Shawmut avenue
 Murphy E F Mrs 53 Kempton
 Nye Mary E 43 Hill
 Peckham Georgianna 83 Sycamore
 Pelletier Joseph Mrs 33 Holly
 Perry Mary C 183 Thompson
 Perry Sylvia S 477 Cottage
 Phelan Katherine C 283 Middle
 Phelan D Mrs 49 Rossvelt
 Pette Annie M S Fifth
 Remillard Rosalie 85 River
 Reynolds Nettie L 56 Mill
 Rock Christiana 548 Purchase
 Rose Maria B 83 Forest
 Ryan Kate 53 Hillman
 Sawyer Rilla D 39 High
 Sharpe K Mrs 101 Middle
 Sharples Anna 60 Beetle
 Sherman Eva G 157 Smith
 Slocum E S Mrs 65 Elm
 Smith Mary A 45 Emerson (S)
 Soule Lydia W 111 Hillman
 Souza Amelia 143 Mill
 Stedman Edna 197 Grinnell
 Stetson Maude 355 Cottage
 Stokoe Mary J 182 Arnold
 Sweeney A Maude 110 County
 Swift Alice V 34 Ash (S)
 Sylvia Katherine 51 Dartmouth
 Sylvia Mary E 51 Dartmouth
 Tetreault Rose 43 Dean
 Thacker Teresa 32 Sycamore
 Thatcher M E Mrs 96 Middle
 Thomas Harriet W 73 Hillman
 Thorne Caledonia 72 Ash (N)
 Towne A Mrs 87 Penniman
 Tucker Laura A 511 Acushnet av
 Tynan Sarah J 335 Cedar
 Vandenbossche Adele 71 Chancery
 Vargas F K Mrs 123 Rockland
 Vickers Margaret C 132 Mill
 Waldron F C Mrs 69 Mechanic's lane
 Wall Margaret 12 Robeson
 Watson E A Mrs 67 Wash
 Welch M A Mrs 262 Union
 White A P Mrs 166 Campbell
 William S F Mrs 93 First
 Winfield E G Mrs 302 Middle
 Winters M J F Mrs 96 Spring
 Wood Annie D 22 Cedar
 Wood Emma J 156 Campbell
 Wood E L Mrs 15 Shawmut av
 Young A E Mrs 214 Cedar

Drill Mfrs

MORSE TWIST DRILL & MACHINE CO 100 Fifth See page 19

Driven Wells

SMITH B F & CO Inc 38 Oliver
 Boston See page 24

Druggists

Aillery Joseph L 190 Weld
 Anthony, Guinn & Co 396 Kempton
 Beauvais Fortunato M 1881 to 1883
 Acushnet av
 Berard & Co 274 Cedar
 Blackmer H A 165 -167 Purchase
 Blake George A & Co 98 N Second
 Boston Drug Co 155 Blackmer

Bosworth C T & Co 133 County
 Brown C W 433 Belleville av
 Brown John C 233 Coggeshall
BROWNE PHARMACY The 197-
 263 Union and 1263 Acushnet av
 See back cover
 Bullock W J 268 Fourth
 Chartier Charles O. W French av cor
 Cove
CHURCH CHARLES H 122 Pur-
 chase See page 29
 Church & Hammond 115 William
 Cobb John A 849 Kempton
 Collet Cyprien A A 1567 Acushnet
 av
 Como Frank E 1005 S Water
 Corson Henry T 639 County
 Cote Ernest E 1972 Acushnet av
 Cuddall C D 86 Dartmouth
 Dartmouth Pharmacy The 246 Union
 Davignon T A 420 N Front
 Dion Victor B 1201 Acushnet av
 Drummond W H 75 N Second
 Fontaine A D 1115 S Water
 Giguere Oliver 161 Coffin av
 Giguere O & Co 1669 Acushnet av
 Godden Oscar C 1401 Acushnet av
 Healey M C & Co Cottage cor Durfee
 Higham William M & Co 212 Union
 and 403 Purchase
 Janson Raymond 1301 Acushnet av
 Kelleher J M 215 Purchase and 513
 County
 Lamoureux G 1104 Acushnet av
 Lamoureux S A 1598 Acushnet av
LAWTON C H & H A CO 1 and 52
 Purchase 113 Union See foot
 lines
 Lussier N R 1189 Acushnet av
 Lussier & Lagasse 125 Rivet
 McManus John A 122 Allen
 Mello Joseph 195 Court
 Murphy James A 409 Rivet
 National Pharmacy 1104 Acushnet av
 Nolan J J 862 Purchase
 Normandin A & Co 122 N Front
 Normandin L Z 598 Purchase
 Nuttall James H 146 Arnold
 Otis E F 377 Cedar
 Pease Frank R 1601 Acushnet av
 Pease & Daurand 913 S Water
 Perry Manuel J 90 Grinnell
 Petit A A 888 Purchase
 Query Ernest H & Co 352 Kempton
 and 1759 Acushnet av
 Red Cross Pharmacy 276 Dartmouth
 Reilly Florence M 396 Union
 Ryan E T & Co 45 Linden

Shurtleff Israel H 195 Fourth
 Smith C T 721 S Water
 Snell E L 133 Ruth
 Toupin H C 2173 Acushnet av
 Wamsutta Pharmacy 1 Pleasant
 Watson & Boardman 765 Kempton
 Weld Square Pharmacy 3-5 Weld
 White & Fairchild 322 County
 Whitney Pharmacy Co 286 Acushnet
 av and 119 Fourth
 Wright E E 88 Purchase

Drugs

BORDEN & REMINGTON CO 115
 Annawan Fall River See page 11
BROWNE PHARMACY The 197-
 203 Union and 1263 Acushnet av
 See back cover
LAWTON C H & H A CO 1 and 52
 Purchase 113 Union See foot lines

Dry Goods

Abrams W 890 S Water
 Ambash M 541 S Water
 Au Bon Marche 139 Union
 Beserosky Simon 1500 Acushnet av
BCNNEY, FOLSTER & CO 945 Acu-
 shnet av See foot lines
 Boucher Joseph Z 419 N Front
 Bowen Sarah E Mrs 227 Cedar
 Campbell James 11 Bonney
 Clynes H M Mrs 656 Purchase
 Cohen Abram 242 Coggeshall
 Cohen J 267 S Water
 Cory Anthony 98 S Second
 David Peter 83 Howland
 Davidson Simon 343 S Water
 Dion Alice 1563 Acushnet av
 Egan & Boudreau 957 S Water
 Epstein S & Sons 1275 Acushnet av
 Epstein Uel 1097 and 1345 Acushnet
 avenue
 Faford & Nerbonne 49 Brock av
 Forand Henry 1235 Acushnet av and
 947 S Water
 Fortin Azeline 17 Weld
 Friedman L & I 1043 S Water
 Gaudreau Marie J 292 Sawyer
 Gendron J E 1115 and 1119 Acush-
 net av
 Girard Eugenia 1239 Acushnet av
 Goldstein Moses 33 Weld
 Goodman E Mrs 385 Kempton
 Grant W T Co 65 Purchase
 Gray Belle T 99 County
 Guy R W 1539 Acushnet av
 Herman S L 777 S Water
 Horsfield John E 1500 Acushnet av
 Houde Eximie 2147 Acushnet av

Dry Goods—con

INDUSTRIAL CLOTHING CO 1055
and 1089 Acushnet av See page
1031

Jacob J 594 Purchase

Joseph Harry 776 Purchase

Joseph Nassar & Bro 259 Rivet and
107 County

Kaplan A 731 S Water

Kilshaw Mary E 68 Ruth

Kramer A 529 S Water

Leduc Delima 1291 Acushnet av

Levin F 266 Coggeshall

Levine Bros 725 and 934 S Water

Levovsky Louis 637 S Water

Maillox Mary Mrs 1239 Acushnet
av

Manelis David 921 S Water

Meehaber R & Sons 1050 Acushnet
av

Mitchell & Hassey Co 995-997 South
Water

Mosie Abdo 424 N Front

New Bedford Dry Goods Co 182 Un-
ion

North End Dry Goods Co 1521 Acu-
shnet av

Patnaude & Co 1604 Acushnet av

Schuster Julius 517 S Water

Schuster Nathan 430 S Water

Searle Josephine E 853 Kempton

Silverstein B 938 S Water

Simiamsky E Mrs 813 Water

Spare J V Dry Goods Co The 41
Purchase

STEIGER DUDGEON CO 185 to 191
Union and 9 to 27 Purchase See
foot lines

Taylor Assord M 108 County

Thomas Joseph 207 Bonney

Wantuan Ida 565 S Water

Waterhouse J B L 447 Rivet

Weinstein Isaac 1020 Acushnet av

Winsberg Oscar 827 S Water

Yamins & Jacobson 701 S Water

Yearid Elvas E 802 Purchase

Yerovitz Harry 1614 Acushnet av

Zilah R N 694 Purchase

Dyeing & Cleansing

BARASH BROS 252 Purchase See
page 40

BUSH A M & CO 47 William See
page 1030

GLOBE DYE HOUSE 220 Shawmut
avenue and 52 Pleasant See foot
lines

MAUCIONI CHARLES 55 Hillman
See page 1030

New Bedford Steam Dye House 53
William

Noviinsky Zelis 920 Acushnet av

**OREGON STEAM CLEANING &
DYEING WORKS** 800 Purchase

See page 33

Electric Bells

FITCH HORACE A 109 Union See
top lines

JAMES F E 169 Clinton See page
1023 and back binding

Electric Contractors

BROWN & CO 158 Purchase See
page 50

FITCH HORACE A 109 Union See
top lines

WILKINSON CO Inc The 108 Mid-
dle See page 1005

Electric Globes

PAIRPOINT CORP The Prospect
cor Howland See page 24

Electric Lighting

FITCH HORACE A 109 Union See
top lines

New Bedford Gas and Edison Light
Co 125 Middle and 214 S Water

Electrical Supplies

BROWN & CO 158 Purchase See
page 50

**ELECTRICAL CONSTRUCTION &
SUPPLY CO** 141 Purchase See
page 40

FITCH HORACE A 109 Union See
top lines

Knowles C S King's Highway

WILKINSON CO Inc The 108 Mid-
dle See p 1005

Electrical Work of All Kinds

FITCH HORACE A 109 Union See
top lines

Electricians

BROWN & CO 158 Purchase See
page 50

Eastern Electric Co 22 William

**ELECTRICAL CONSTRUCTION &
SUPPLY CO** 141 Purchase See
page 40

FITCH HORACE A 109 Union See
top lines

Gatenby & Swift 33 N Water

Lord Peter 104 Union

Payette Fred O 1545 Acushnet av

Smith Arthur C 27 William
WHITLOW SAMUEL 298 Acushnet
 av See page 1040
WILKINSON C INC The 108 Mid-
 dle See page 1005

Electro Plater

Sargent Fred H 92 Pleasant

Electrolysis

Maxim Agatha L 568 County
 O'Brien H V 230 Davis

Embalmers

BENNETT ROBERT G 7 S Sixth
 See undertakers
CHAUSSE ALDEGE 388 N Front
 See foot lines
SHERMAN P H 506 County See
 foot lines
VAUGHAN UNDERTAKING CO
 Inc 294 Purchase See Undertak-
 ers
WILSON H P 80 Pleasant See back
 cover

Embroidery & Stamping

Bowen N L Mrs 809 County
 Oxford Shop 97 William rm 403

Emery Wheels

BABBITT STEAM SPECIALTY CO
 57 S Water See page 27
SLOCUM & KILBURN 23 N Water
 See page 1028

Employment Offices

Palmer Mary J 345 Orchard (S)
 Russell Ellen M 245 Union
 Spooner Elizabeth Mrs 650 Purchase

Enamel Colors

AKIN F T & CO 84 Pleasant, 1218
 Acushnet av, 129 Cove and Walnut
 cor Water See foot lines

Engraving

Bandoin Edmond E 60 Pleasant
DESAULNIERS E T 102 Weld See
 top lines

Engine Beds Installed

BUTTS JOSEPH M 85 Newton See
 page 1024

Engineers' Supplies

BABBITT STEAM SPECIALTY CO
 57 S Water See page 27

SLOCUM & KILBURN 23 N Water
 See page 1028

Excursion Parties

R & P TRUCKING CO 86 Pleasant
 See page 19

Expresses

Adams Express Co 14 N Sixth and
 Pearl street station
 Address Benjamin A 408 Kempton
 Boston, Providence & Fall River Ex-
 press Co 386 Acushnet av
DeMORANVILLE D H 83 Thomas
 See page 1014
 Eagle Express Co 45 School
 Electric Express N Water cor Elm
 Gallant Alfred 103 Belleville rd
MACY JOHN S r 19 Mill See page
 1035
 New Bedford Despatch Express 4 N
 Second
 Providence & New Bedford Transpor-
 tation Co 201 Purchase
 Ricketson's Baggage Transfer 108
 School
SOUTH DARTMOUTH EXPRESS
 16 N Sixth See page 1013
 Tuell J B C 123 Rotch

Extracts

Boardman William 199½ Acushnet av
HARPER X L MFG CO 5 Willis See
 page 38

Eyelet Makers

Rhodes J C & Co Inc 123 Front

Fancy Goods

BONNEY, FOLSTER & CO 945 Acu-
 shnet av See foot lines
 Chadwick Lillie A 58 North
 Donovan Mary E 123 Purchase
 Needle Craft Shop 12 Purchase
STEIGER DUDGEON CO 185 to 191
 Union and 9 to 27 Purchase See
 foot lines
 Simpson M & E A 592 S Water

Farms for Sale

WILLIAMS M A 498 Bolton See
 front cover

Ferns

PEIRCE JOSEPH V 49 Cottage See
 page 36

Ferry

Fairhaven foot Union

NEW BEDFORD FISH CO.

INCORPORATED

WHOLESALE AND COMMISSION DEALERS IN

ROTC'S WHARF **FISH** MERRILL'S WHARF

SCALLOPS

Telephone Connection

P. O. Box 385

NEW BEDFORD

Fertilizers

HERSON THOMAS & CO 11 Commercial See page 28
New Bedford Extractor works Shawmut av beyond Hathaway rd

Fire Insurance

GAMMONS EDGAR H JR 36 Pleasant See page 37
PARLOW & GODDARD 97 William rm 206 See top lines

Fish (Wholesale)

NEW BEDFORD FISH CO Inc City Pier No 4 and Merrill's wharf See above

Fish & Oysters

Barrett Colin Jr 1085 S Water
Bassett William A Co 193 Purchase
Boisclair A 1106 S Water
BRIGHTMAN E T 109 S Sixth, 248 Purchase and 306 Cedar See advt Grocers
Cambra T 103 County
Coito Manuel 211 Coggeshall
Costa Jacintho 513 S Water
Cunha Manuel 529 First
Dean's Oyster Market 17 N Second
Dwyer Jeremiah E 345 Cedar
Ferreira Julio 67 Howland

Goulart Manuel 429 Belleville av
Goulart & Correa 207 Coggeshall
Humphrey H J 253 Purchase
Joseph C 108 Larch
Kilpatrick Frederick L 650 First
Luce W T 131 Smith
Magnant Louis Jr 277 Coggeshall
Manchester John A 274 Kempton
McDermott Charles W 39 Weld, 1518
Aeushnet av and 75 Purchase
Mello Manuel C 221 Rivet
NEW BEDFORD FISH CO Inc City Pier No 4 and end Merrill's wharf See above
Pacheco J 689 S Water
Pacheco Myron 605 S Water
Parkinson William 672 Purchase
Phillips George E 317 Aeushnet av
Potter Albert A 400 Kempton
Sarmiento Francisco P 559 S Water
Silva J M 100½ Potomska
Silva Manuel 43 Howland
Taber George S 17-21 N Sixth
Teixeira Manuel 1533 Coffin av
Watson Bros 108 William

Fishing Tackle

ELECTRICAL CONSTRUCTION & SUPPLY CO 141 Purchase See page 40

Flags

BRIGGS & BECKMAN 31-35 Commercial See page 1043

Floral Work

MALONSON M & SON 255 Mt Pleasant See page 34

MOSHER WILLIAM E 325 Hillman See page 36

PEIRCE JOSEPH V 49 Cottage See page 36

Florists

Brown William L G 191 Cedar

Chamberlin E H 4 Purchase

Davenport W H 35 Purchase

Donaghy S J 162 Ash (N)

Flower Mart The 249 Union

Hathaway A B 146 Court

Howland H P Mrs 473 Allen

Jahn H A 290 Erock av

MALONSON M & SON 255 Mt Pleasant See page 34

MOSHER WILLIAM E 325 Hillman See page 36

Nofftz Richard E 106 William and 961 Kempton

Peirce Easton Y 49 Cottage

PEIRCE JOSEPH V 49 Cottage See page 36

Peirce William P 232 Union

Sowle Herbert V 327 Coffin av

Sylvia Mannel B 138 Dartmouth

Woodhouse R H, Ward cor Allen

Flour & Grain

(See also Hay Straw & Grain)

Baylies William 8-16 Union

DION HARMIDAS P 1070 County See page 38

DRISCOL, CHURCH & HALL (wholesale) 82 Union See page 12

JARRY D J 107 Bowditch See page 29

KIRK J FRANK 374 Purchase See page 1035

MACKENZIE & WINSLOW Inc 748 Purchase See page 1047

PLUMMER & JENNINGS GRAIN CO 100 S Water See page 1035

Sylvia John 197 Acushnet av

POTTER WILLIAM F & CO 81-85 Front and 3-11 Union See page 29

Food Products

HARPER X L MFG CO 5 Willis See page 38

Forestry

Irish Millard B 120 Purchase

Founders (Iron)

ACUSHNET IRON CO 229 N Water See page 1046

Fruit (*Wholesale)

Collins Theodore 82 Purchase

Dangelis Demetrius 342 Acushnet av

Daprato Antonio 1610 Acushnet av

Daprato Louis 991 S Water

Davidson H B 197 Purchase

Del Pazzo V 1533 Coffin av

Deprato L 991 S Water

Finni D, Union cor Purchase

Koffman Louis 41 Mitchell

Koulaeos Antonios 1009 S Water

Lapolla Joseph 597 Tarklin Hill rd

LeBoeuf E Mrs 27 Delano

Lucchesi Luigi 884 Purchase

Morelli L 98 Union

Morency Joseph P 167 Cove

Nardini G, Union cor Pleasant

Onofrio A D 263 Purchase

Pallatroni A 114 Purchase

PARANDELIS & DANGELAS 342 Acushnet av See page 39

*Pease F W Co Union cor N Water

Pieraccini F 392 Kempton

Pieraccini Peter 951 Acushnet av

Poulos S 1150 Acushnet av

Resevitz S 795 S Water

*Schuster Bros 24 to 26 Union

Sear David 25 Purchase

*Sherman I C & Son 70 to 76 Union

Sobel Sadie 292 Cedar Grove

Stuart Abraham 456 S Water

Tavoularis George 1053 Acushnet av

Thomas J S 397 Purchase

Williams John O 169 Union

Funeral Directors

EENNETT ROBERT G 7 S Sixth See advt Undertakers

CHAUSSE ALDEGE 388 N Front See foot lines

SHERMAN PELEG H 506 County See foot lines

VAUGHAN UNDERTAKING CO Inc 294 Purchase See advt Undertakers

WILSON H P 80 Pleasant See back cover

Furnaces Ranges & Stoves

ALLEN GEORGE J & CO 91-97 N Water See page 13

BAILEY W P 216 Acushnet av See page 1028

Furnaces, Ranges—con

HIRST E P CO 28 to 32 N Water
See advt Plumbers

HOUSEHOLD FURNISHING CO
170 to 174 Purchase See page 330

MAXFIELD CHARLES A 26 N Second
See page 1037

SHERMAN & McQUILLAN 250 Purchase
See page 1041

WOOD BRIGHTMAN & CO 47 to 55
N Water See page 3

Furniture

BAY STATE CHAIR CO 42 North
Water See top lines

Furniture Dealers

(*Second Hand)

*Alpert I 787 S Water

Ashworth James W 308 Coggeshall

BAY STATE CHAIR CO 42 North
Water See top lines

Bettencourt Emily 147 County

Bigelow E P 292 Acushnet av

Boston Furniture Co 953 S Water

Bowen Louis 142 Campbell

Bourbo Alfred D 1112 Acushnet av

Burns Bros 950 S Water

Caouette J B 50 Delano

Chicago Furniture Co 1228 Acushnet
av and 765 Purchase

Continental Furniture Co 1065 Acushnet
av av

Devito Oliver 634 Acushnet av

Duggan James P 133 Acushnet av

Feingold Abraham 399 S Water

GALLIGAN C A 1516 and 1522 Acushnet
av See page 33

Galligan John H 497 Purchase

*Gleckman Wolf 577 S Water

Gregoire John B 924 S Water

Hartman B Mrs 1004 Acushnet av

*Hodson George 71 Delano

HOUSEHOLD FURNISHING CO
170-174 Purchase See page 330

Jubenville C 961 Acushnet av

Levinson M 745 S Water

*Lord John 297 Coggeshall

Machado Francisco 89 Howland

New Bedford Furniture Co 841 Purchase

North End Hardware & Furniture Co
1147 Acushnet av

*Onimette D 639 First

Poirce Herbert S 661 S Water

*Portnoy Isaac 212 Coggeshall

Resevitz & Rabinovitz 315 S Water

Schwartz Wolf 575 S Water

Ward Six Furniture Co 1020 S Water

*Weitzman David 617 S Water

WING CHARLES F CO The Inc 34
to 38 Purchase See page 40

Furniture Repairers

BAY STATE CHAIR CO 42 N Water
See top lines

BAY STATE UPHOLSTERY & GO-CART CO 246 Purchase See page
40

Bennett Merton E 277 Purchase

DANTSIZEN JOHN G 214 Court
See back cover

Macy Roland 11 Bedford

Rae Edward J 27 Fifth

Silva Rufino 234 S Second

Furniture Storage

NEW BEDFORD STORAGE WAREHOUSE CO 352-378 Sawyer
See back binding and page 35

Furniture & Piano Movers

DeMORANVILLE D H 83 Thomas
See page 1014

Driscoll W A 97 Maxfield

Frawley Joseph 847 Purchase

Grindrod Henry 215 Shawmut av

Jennings Addie H 73 Shawmut av

McAfee Bros 41 Spring

R & P TRUCKING CO 86 Pleasant
See page 19

Sylvia Mannel 206 Dartmouth

Furrier

Cook Mattie W 57 N Sixth

Garages

Lees Samuel 1804 Acushnet av

WATUPPA AUTO CO at The Narrows
N Westport See page 1012

Garden Seeds

DeWOLF & VINCENT 111 William
See page 44

Gas Company

New Bedford Gas & Edison Light
Co 125 Middle works 214 S Water

Gas Fitters & Fixtures

BOLDUC AZARIE 115 Bowditch
See page 1041

BROWN & CO 158 Purchase See
page 50

BURKE J P 903 County See page
1042

HELLYER JAMES G 571-575 Purchase See page 1015

King & Begley 978 Acushnet av and 927 S Water

RIELLY JOSEPH P 46 Linden See back cover

Therrien Henry L 77 Holly

WOOD BRIGHTMAN & CO 47 to 55 N Water See page 3

Gas Mantels

MARANDA DONAT 387 N Front See page 31

Gas Piping

SHERMAN JAMES H 50 to 52 Union See page 1029

Gas & Steam Fitters

ALLEN GEORGE J & CO 91-97 N Water See page 13

BACON W L 514 County See top edge

CROSSLEY JOHN F 223 Mill See page 49

Norton J J 1065 S Water

PERRA JOHN 19 Linden See page 1028

RIELLY JOSEPH P 46 Linden See back cover

Gasoline Engines

HATHAWAY CHESTER F (repairs) 107 N Water See p 1005

Leonard Paul C 48 N Water

RANKIN & ARNOLD 19 N Second See page 1040

Gilt Mat Board Mfr

Sequeira V J 92 Newton

Glass Cutters

Blackmer Cut Glass Co The 223 Second

PAIRPOINT CORP The Prospect cor Howland See page 24

Glass Dealers

AKIN F T & CO Walnut cor Water, 9 N Water, 84 Pleasant, 1218 Acushnet av and 129 Cove See foot lines

GREENE & WOOD Pine street See top lines

MCRIARTY T J 184 Fourth See page 51

Sowle Nat P 51 William

Glass Tubing & Rods

PAIRPOINT CORP The Prospect cor Howland See page 24

Glaziers & Grainers

AKIN F T & CO 9 N Water and Walnut cor Water See foot lines

BOURGEOIS ALBINI 137 Holly See page 1017

JAMES & JOCK 543 Acushnet av See page 1016

LEBEAU J 141 Collette See page 1043

MORIARTY T J 184 Fourth See page 51

New Bedford Stained Glass & Crystal Window Co 164 County

PHILLIPS THOMAS O 167 Park See page 44

REMINGTON EMERALD A 347 Kempton See page 36

RICHER & LaMOTTE 1185 Acushnet av See page 1016

WILSON EDWARD L 61 Durfee See page 1035

Go-Carts

BAY STATE UPHOLSTERY & GO-CART CO 264 Purchase See page 40

Grain

Horvitz Grain Co 232 Dartmouth

KIRK J FRANK 374 Purchase See page 1035

MACKENZIE & WINSLOW Inc 748 Purchase See page 1047

PLUMMER & JENNINGS GRAIN CO 100 S Water See page 1035

Granite Cutters & Dealers

ALLEN FREDERICK E 18 N Second See page 34

Beaulieu C 10 Juniper

BUFFINGTON ARTHUR E 1 Crapo See page 1046

Cole Theodore W 20 William

Foley John, Court cor Palmer

Grul Francis J Sawyer cor Ashland Herlihy Patrick 54 Washburn

LAWLOR JOHN F 1256 Kempton See page 34

MARKEY GEORGE A end Robeson See page 34

Mc'ne John 6 to 12 Smith

POTHIER JOSEPH A 305 Mt Pleasant See page 27

REX MONUMENT WORKS 184 Dartmouth See page 26

E. T. BRIGHTMAN

Meats and Groceries

We make a Specialty of **CORNED BEEF** and you always obtain
a good piece at our store

3 STORES

248 Purchase Street

109 So. Sixth Street

306 Cedar Street

Granite Cutters—con
Rogers A 86 Topham
Shennah William, Court cor Ash (X)
Thompson Thomas 25 Fourth

Granolithic Sidewalks

LOFTUS & DUGAN 121 Clark See
page 1036

SYKES JOHN & SONS 19 Collins
See page 1017

Grindstones

DeWOLF & VINCENT 111 William
See page 44

Grocers

(WHOLESALE)

Allen Slade & Co 1 William
Bates Lott B 423 Acushnet av
Cobb Aldrich & Co 8 Hamilton
DRISCOL CHURCH & HALL 82
and 84 Union See page 12
PCTTER WILLAM F & CO 1-11
Union and 81-85 Front See page
29
Union Supply Co 1201 Purchase

(RETAIL)

Acushnet Co-operative Association
213 Acushnet av
Adams George L 855 Kempton
Adamsky Alfred 16 Bullard
Aleock J A 2 Harmony
Alferes Enos D 153 Belleville av
Alferes M 162½ County
Allen Charles E 156 North
Allen Mary 19 S Water
Alley A G Jr 134 Purchase
Almeida & Rodrigues 175 Sawyer
Alpert David 438 S Water
Amarantes J O 48 S Second
Andrews Bros 81 Acushnet av
Anthony John 256 Coggeshall
Antoniewicz Wladyslaw 62 Wash-
burn

Archer J B 393a Cedar
Armitage William 819 Purchase
Ashworth John 1450 Plainville rd e
Shawmut av

Larrett & Son 104 Cove
Bates J W Co 104 Ashland
Bay State Market Co 882 Purchase
Benjamin O 962 S Water and 34 W
French av

Billington Thomas 85 Linden
Bloomer William 74 Church
Boardman R T 128 County
Boldue Joseph 225 Sawyer
Eonneau Alphege 174 Sawyer
Bralej C F 357 Court

BRALEY J W Jr 645-647 County
See page 1015

Bralej & Duckworth 81 N Second
BRIGHTMAN E T 248 Purchase, 306
Cedar and 109 S Sixth See above
Bronsean M L Mrs 201 Austin
Burgess James 1625 Acushnet av
Burke & Smith 556 Kempton
Butler Alice Mrs 415 Rivet
Capra Catherine 716 Acushnet av
Carbonneau A S 152 Arnold
Casavant Louis A 1541 Acushnet av
Casey John T 329 Middle
Central Union Store Inc 11 N Sixth
Chadwick & Co 240 Union
Chadwick & Tripp 282 Allen
Chaney S N W 331 Kempton
CHAUSSE ALDEGE 386 N Front
See foot lines

Cohen Abram 467 S Water
Cohen H 500 S Water
Consolidated Meat & Grocery Co 132
and 163 Union, 64 and 143 Pur-
chase, 149 Cove and 87 Dartmouth
Copeland P C 178 Arnold
Correia Bros 144 Belleville av
Correia J 219 N Second
Cote Pierre 1065 County
Crapo Albert A 120 Holly

- Crompton John J 101 Clark
 Crossman & McKechnie 111 Durfee
 Cruz P 498 Maxfield
 Cummings & Cummings 98 to 104
 William
 Cushman Bros 141 Fourth and 726
 Kempton
 Dabrowski Bartholomy 677 First
 Dabrowski J F 2 Hicks
 Dailey Jane 34 Cove
 Dammon F A 137 Smith
 David S 283 Coggeshall
 DeMello Antonio 160 $\frac{1}{2}$ Crapo
 Darling Edgar W 385 Purchase
 Dehn G R 70 Cove
 deLacy Arthur G 107 Ruth
 De Mello A C 90 Nash rd
 Del Pazzo A r 157 Coffin av
 Dixon John W 214 Weld
 Donaghy S N 205 Brownell
 Dunkerley M Mrs 163 Coggeshall
 Duphily Joseph M 128 Clifford
 Dutra Mannel R 104 County
 Duval Adolph 47 Belleville rd
 Dwyer Thomas F 60 Cottage
 Dyer John E 115 Durfee
 Edmondson E Mrs 95 Fourth
 Eutwistle Elizabeth 183 Coffin av
 Erickson Bros 39 Jenny Lind
 Espinola Antonio F 562 S Water
 Fahey E Beaulieu 1284 Acushnet av
 Falk R Mrs 534 S Water
 Farras & Joseph 283 Coggeshall
 Felianno John 261 Allen
 Felianno N V Mrs 189 Allen
 Fernandes Alfred 360 S Water
 Fernandes Antonio A 200 Rivet
 Ferreira A 146 Belleville av
 Filochowski John 198 S Front
 Finklestein G Mrs 521 S Water
 Fischer S Mrs 674 Acushnet av
 Fish L C 59 $\frac{1}{2}$ Sycamore
 Folger David B 140-142 Union
 Fortin P 1892 Acushnet av
 Fox John 293 Coggeshall
 Frankel J 69 N Second
 Frates Joseph D 149 Dartmouth
 Fregeault Octave 326 Bowditch
 Frenette J E 415 N Front
Frey C Jr 386 Kempton
 Frifield Martha 487 S Water
 Galligan Edward W 70 Washington
 Gamansky R Mrs 480 S Water
 Garcia J V 289 Dartmouth
 Garlick George 275 Phillips av
 Cerin Henry 187 Weld
 Gaudette Joseph 555 N Front
 Gendron George D 164 Bowditch
 Gomes M A 129 S Water
 Gonneville Felix 936 County
 Gonsalves Bros 279 Fourth
 Gonsalves George 179 Bonney
 Gorka Zophia 190 Church
 Gratton Joseph 582 N Front
 Gray G F 46 Parker
 Great Atlantic & Pacific Tea Co The
 98 Purchase
 Guillet Bros 1347 Acushnet av
 Guruey Frank A, Brigham cor Ply-
 mouth
 Gustafson Carl O 46 Keene
 Hahn Henry 277 State
 Hambley Albert R 17 Main
 Hampson P 133 David
 Harder Edna 327 Davis
 Harriman Nelson F 127 Maxfield
 Harrison John 85 County
 Haworth E Sons 446 Rivet
 Helfand Samuel 248 Coggeshall
 Hirst H W Co 630 Purchase
 Hodziewich George 690 First
 Hotte Bros 48 Rivet
 Hughes Edward 1592-1594 Acushnet
 av
 Hurd Frank 26 Wing
 Hyde Rose Mrs 714 Acushnet av
 Jackson Harry 96 Brock av
 Jackson J E 876 S Water
 Jeglinski Frank 159 N Front
 Jenney W F 138-140 Washington
 Jennings C L 1645 Acushnet av
 Joseph J & H 666 S Water
 Kilshaw E Mrs 62 Ruth
 Korobkin B 504 Acushnet av
 Koster Jacob 252 Cedar
 Kraibanzel J F Crapo cor Rockland
 Kranzler M 505 Acushnet av
 Kneefsky Roman 42 Washburn
 Kuligo John 181 N Front
 Kwiatkowski S 232 N Front
 LaCroix A 2177 Acushnet av
 LaCroix Pierre 361 Bowditch
 LaFrance Bros 79 Anstin
 LaJeunesse E 15 W French av
 Laundry A 335 N Front
 Langevin J 314 Coffin av
 Lansky Louis 494 S Water
 Lapointe Isadore 488 Coggeshall
 Larochele Edmond 41 Bentley
 Laycock Thomas 404 Purchase
 Lazaro J 78 First
 Lebreque Pierre 79 Belleville rd
 Lecomete & Langevin 425-427 N Front
 Leduc Philodore N 1092 County
 Lee F F 145 County
 Lemoine Ludger J 485 N Front
 Letendre H E 804 Belleville av
 Lomba L F 196 Pleasant

- Grocers—con
 Lomba M 319 S Water
 London Meyer 437 Acushnet av
 Lopes J P 78 Acushnet av
 Lussier Bros 166 Brock av
 Lussier Exila 201 Bowditch
 Manchester James H 688 Kempton
 Mamy Alfred 126 N Front
 Marder Max 607 Purchase
 Marshall Antone 44 Howland
 Martin N 175 N Front
 McAllister Joseph Mrs 31 E French
 avenue
 McCartney Thomas 35 Parker
 McConville H F 329 County
 McDonnell Francis J 158 Cedar
 Grove
 McHugh J A 904 Acushnet av
 McMahon Robert 417 Allen
 Medeiros Francis P 314 Dartmouth
 Medeiros John V 448 S Water
 Medeiros J E 197 Coggeshall
 Mello Antone 160½ Crapo
 Mello Bros 176 Rockland
 Mello C E 61 Crapo
 Mello John B 66 Howland
 Mello Manuel, Rockdale av cor Stack-
 house
 Mello Manuel, S Second cor Delano
 Mello S P 80 Potomska
 Menes Manuel 322 S Second
 Messier Oswald P 136 Reynolds
 Methe A 175 County
 Mikati Najib & Bro 274 Coggeshall
 Modesta Bros 311 Dartmouth
 Monerick W T 44 Hazard
 Moniz J B 133 Crapo
 Morency Joseph P 189 Cove
 Mosher & Hazard 98-104 Allen
 Mullen James 171 Division
 Murphy Thomas J 58 Linden
 Nichols P 189 Belleville av
 Nisson Louis 474 S Water
 Noia M L 135 Rockland
 Normandin J E 1404 Acushnet av
 Oliveira J 474 Belleville av
 Oliveira & Rebello 437 Belleville av
 Oliver Mary 341 First
 Ouimette Ernest 109 Cove
 Owen Alfred 89 Fruit
 Pacheco G M 263 Coggeshall
 Palme Joseph 1120 Acushnet av
 Pacheco & Carloza 656 S Water
 Patistas George 241 Coggeshall
 Pejko Martin B Hicks
 Pelletier A 490 S Second
 Pereira Joseph 214 Coggeshall
 Perron Gelina 354 N Front
 Perry Antone 528 S Water
 Perry William A 159 Purchase
 Phelps Isaac Jr 122 Campbell
 Phenix Charles 2283 Acushnet av
 Phillips Charles B 1431 Plainville rd
 Piche J 100 Ruth
 Pina L Mrs 201 N Second
 Polycarpo David F 91 Grinnell
 Pomber Antone 114½ Acushnet av
 Ponte Antone P 359 First
 Ponte Manuel P 428 N Front
 Porembi Antonio 431 Belleville av
 Potter Edwin L 137 Dartmouth
 Quintin Z 523 N Front
 Rapoza Manuel 99 Potomska
 Rargan Annie 409 S Water
 Raymond W F 62 Spruce
 Real Emilo 682 Acushnet av
 Ricard Napoleon 126 Bowlditch
 Richard Noe 211 Coffin av
 Riley Edward F 515 Kempton
 Rivet John 337 Rivet
 Robbins A E 770 Purchase
 Robertson John C 187 County
 Robinson Daniel 156 Weld
 Rose Anthony E 57 Howland
 Rousseau H 695 Belleville av
 Santa Maria Cash Store 124 Thomp-
 son
 Sautana M 195 Belleville av
 Santes A 229 Coggeshall
 Santos Antone B 419 S Water
 Santos M F 132 S Second
 Seaman W 464 Union
 Senna Manuel J 90 S Second
 Senra J L D 113 County
 Serafino T 436 Purchase
 Shepardson Donn C 271 Cedar
 Shores Frederick A 875 Kempton
 Silva John D 153 Tremont
 Silveira J 495 Rivet
 Simister William 366 Cedar
 Simmons Vergino F 66 Durfee
 Sisson Otis 3913 Acushnet av
 Skawlo William 120½ Cove
 Souza Antone R 9 Mitchell
 Souza Joseph 243 State
 Souza Manuel M 206 Belleville av
 Spinney D S 604 S Water
 Stafford G B 60 Shawmut av
 Stern William 407 S Water
 Sylvia Bros 290 Dartmouth
 Sylvia C M 277 Kempton
 Sylvia & Brown 502 Union
 Taler O R & Son 457 Kempton
 Tasker J B 145 Arnold
 Tavano Luigi 507 Purchase
 Taylor J J 1601 Acushnet av
 Tebreault Felix 103 Rivet
 Thompson & Sweeney 101 N Second

Trahan Joseph 441 Tarkilm Hill rd
 Tripp Edgar C 47 Foster
 Tuche Samuel 178 N Front
 Turcotte L H 507 N Front
 Turgeon Antoine 463 Belleville av
 Union Supply Co 1201 Purchase
 Ulewicz A 140 Blackmer
 Vieira John C 601 S Water
 Vigneault Arthur 1225 Acushnet av
 Vincent Joseph 284 Tinkham
 Voghel Hormidas 78 Hicks
 Vogbel H 302 N Front
 Washburn A R 739-741 Purchase
 Wesoly Joseph 15 Belleville av
 Whalon J G 2165 Acushnet av
 Wisniowski Frank 627 First
 Wojnes Antone 201 N Front
 Wojtuszewski Michael 146 N Front
 Wollison H 527 Acushnet av
 Woodland John 368 and 416 Kemp-
 ton
 Woodland R H 682 Purchase and
 1623 Acushnet avenue
 Wright & Taber 131 Acushnet av
 Zimmermann Fridolin 1103 Acushnet
 av

Guns & Ammunition
ELECTRICAL CONSTRUCTION &
SUPPLY CO 141 Purchase See
 page 40

Hair Goods

Noble Catherine 1077 Acushnet av
 Vienna Hair & Corset Shop 96 Pur-
 chase

Hairdressers

Abbott F A 82 Cedar
 Adams Narcisse 1676 Acushnet av
 Aillery Louis E 78 William
 Alves Manuel 10 Oak
 Amaral A P 95 Rivet
 Amaral Manuel M 516 S Water
 Amaral M P 191 Court
 Aranjo Julio S 114 S Second
 Avila George C 245 S Second
 Avila Joseph F 236 S Second
 Avila J J 74 Grinnell
 Bandarra J de M 444 S Water
 Baptista John 24 Wing
 Bathelbo Antonio 267 Fourth
 Benae Joseph 1124 Acushnet av
 Blanchard J 101 Allen
 Blanchette Stanislaus 1040 Acushnet
 avenue
 Boisvert Adelard M 81 William
 Bonneau S A 912 Acushnet av
 Bouchard J J 866 Purchase

Boucher & Gosselin 111 Union
 Caouette Remi 771 Purchase
 Caron Napoleon 20 Harmony
 Cava Alphonse 578 N Front
 Chamberlain A 2782 Acushnet av
 Champlin Clarence B 82 Cedar
 Charette Henri 413 N Front
 Chausse H 1107 Acushnet av
 Chekouras George 251 Coggeshall
 Chenel Albert 271 Sawyer
 Claudino John 323 Acushnet av
 Coelho V 115 S Second
 Cormier D C 931 S Water
 Cunha John 90 Allen
 Custodio Manuel 82½ Potomska
 Daigneault Joseph X 348 Cedar
 DeBarros Joseph 177 S Water
 Dessert J O 1110 S Water
 Dowd O J 1039 Water
 Dumas Arthur 692 Purchase
 Easton C F Jr 553 Kempton
 Edinborough H J 77 Union
 Ellis Harry R 24 Purchase
 Ferreira Manuel 602 S Water
 Ferris M, Parker House
 Fontaine William 46½ Howland
 Freitas A 157 County
 Garghan Thomas 119 N Second
 Gaudreau Joseph H 113 Cove
 Gauvin E 1482½ Acushnet av
 Gilmore A 835 S Water
 Gilmore Edmund T 1673 Acushnet av
 Gilmore Levy 397 N Front
 Gilmore Patrick 144 Purchase
 Godin J 1654 Acushnet av
 Gomes J A 10 N Second
 Goulart Antonio 586 S Water
 Goulet William 35 Linden
 Gregoire A J 1496 Acushnet av
 Gregoire N 145 Cove
 Guerin George N 329 Kempton
 Guerin W 283 Purchase
 Harpin Arthur 78 William
 Healey P F 416 Purchase
 Henning W A 336 Acushnet av
 Huard A H 33 Elm
 Hudon Joseph E 150 Arnold
 Isabell E 1148 Acushnet av
 Jardin Manuel 199 Coggeshall
 Jason John A 533 S Water
 Katsarakis T 251 Coggeshall and
 1844 Acushnet av
 Lemieux Joseph 2172 Acushnet av
 Lewis A 323 Acushnet av
 Lherraux Joseph B Hicks
 Lobo Manuel G 259 Purchase
 Louis T W 240 Cedar
 Maillhot Adelpis 1408 Acushnet av
 McAvoy D V 47 Delano

Hairdressers—con

McGreevey J F 39½ Rivet
 Medeiros John 623 S Water
 Medeiros Marianno 5 Bedford
 Mello D 425 Belleville av
 Mello John 313 Dartmouth
 Menard Clovis 870 S Water
 Messier Augustine 50 Weld
 Miller Granville A 395 Kempton
 Mills T 489 Rivet
 Minton Frank 133 Smith
 Montraud Leopoldo 347 S Water
 Monty Philip 662 Purchase
 Moquin Henri 1526 Acushnet av
 Morris William 102½ Bowditch
 Nerbonne William 152 Union
 Neves Manuel A 1 Oak
 Noble Joseph 711 Kempton
 Noyer John C 137 Grinnell
 Oliver Joseph 58 Rivet
 Onley William G 57 Smith
 Ostroff Sam 461 S Water
 Pacheco F 275 Rivet
 Pell John F M 98 Ashland
 Perroni & Sciolino 352 Acushnet av
 Phenix Philip 442 Purchase
 Pimental M J 383 Belleville av
 Piwoworeczyk Stanislaw 148 N Front
 Raphael F 407 Purchase
 Raymond H W 405 Rivet
 Rego J 232 Coggeshall
 Robert Hector 1266 Acushnet av
 Robert W G 29 Delano
 Robert Zephyr 12 W French av
 Roberts Joseph 617 Acushnet av
 Rocha Joseph M 68 Dartmouth
 Rochell Alexander R 503 Purchase
 Rock Philip 833 Purchase
 Rodgers H J 394 S Water
 Silva A G 6 Fifth
 Silva Joseph 509 County
 Silva Manuel 114 S Second
 Smith Charles L 365 Kempton
 Souza Manuel A 279 Rivet
 Souza Virginio A 120 Middle
 Speer Louis 312 Coggeshall
 Stanpot Michael 157 N Front
 Surprenant Arthur 116 Union
 Susini O 131 Purchase and 110 Wil-
 liam
 Sylvia Frank F 157 County
 Sweaney William J 1608 Acushnet av
 Taveres John 68 Howland
 Tetreault Adelord J 162 Purchase
 Tetreault Althee 221 Purchase
 Therrien Henry 1269 Acushnet av
 Travers M 46 South
 Trudeau & Crossley 42 Elm
 Tuch Samuel 178 N Front
 Vandal Napoleon 591 Purchase

White S Stanley 155 Union
 Wilkinson George V 245 Cedar Grove

Hairdressers (Ladies)

Graywood A M Mrs 350 Purchase
 Lush B M Mrs 77 Rotch
 Harper Martha M 120 Purchase rm
 305
 Heighton Margaret J 72 Summer
 Jourdain K P E Mrs 6½ Fifth
 LeBlanc Regina 174 Purchase
 McMahon Eliza E 97 William rm 309
 Piper C B Mrs 383 Purchase
 Rogers Nellie 230 Union

Hardware & Cutlery

Butler William P & Sons 801 South
 Water
 Cobb George A 2172 Acushnet av
 Cote U & Son 1543 Acushnet av
 Dawe W C & Co 1364 Acushnet av
DeWOLF & VINCENT 111 William
 See page 44
 Dunham Crawford L 745 Purchase
 Fredette & Collette 1023 and 1025 S
 Water
 Gregoire J B 924 S Water
HANDY JONATHAN CO (heavy)
 28 William See page 1028
 Hathaway & Co 516 Purchase
 Hayes N P 65 William
 Jenney P P & Son 146 Pleasant
LAWRENCE J A 1032-1034 Acush-
 net av See page 1042
 Lemlin & Gosselin 7 W French av
 Lemesque Arsen J 1360 Acushnet av
MORIARTY T J 184 Fourth See
 page 51
NEW BEDFORD MILL SUPPLY CO
 309 Acushnet av See page 1020
POIRIER AIME J 1181 Acushnet av
 See page 1016
QUINTIN HERMENEGILDE N
 1223 Acushnet av See page 1029
SILVA M P B & SON 155 Acushnet
 av See foot lines
STEINOF MICHAEL 157 N Front
 See page 1013
 Sylvia Mannel L 781 S Water and
 1147 Acushnet av
 Zeitz Barney 90 Union

Harness Mfrs Dealers & Repairers

Allen Jesse 156 Union
 Allen Jesse S 92 Newton
 Collette Fred 30 Beetle
 Cronin Edward L 54 Elm
CUSHING CHARLES F 34 Pleasant
 See page 1007

Dibb T 860 Acushnet av
 Frates Frank A 154 Acushnet av
 Gage J N 144 Pleasant
 Mendell D P 646 Purchase
 Vernonmean Joseph 1780 Acushnet av

Hospitals

New Bedford Emergency Hospital
 194 Purchase
 St Joseph's Hospital 261 Pleasant
 St Luke's Page corner Allen

Harness Oil Blacking (Mfr)
CUSHING CHARLES F 34 Pleasant
 See page 1007

Hat Repairers

Taylor W J 310 Acushnet av

Hats Caps & Furs

Reilly F L 21 Purchase
WENTWORTH F W CO 211 Union
 corner Pleasant See page 1030
WING J & W R & CO 133 Union
 See page 1030

Hay Straw & Grain

Altman Abram 75 Beetle
 Altman J 518 County
 Foisy Prosper 380 Sawyer
 Guay Bros 846-848 Acushnet av
HOLMES COAL CO 201 Purchase
 and Holmes wharf foot of Cannon
 See back cover
KIRK J FRANK 370-374 Purchase
 See page 1035
MACKENZIE & WINSLOW Inc 748
 Purchase See page 1047
 Phaneuf & Son 188 River
**PLUMMER & JENNINGS GRAIN
 CO** 100 S Water See page 1035
 Rosenthal Myer 551 S Water

Heel Mfr

Paulding J B 176 Grinnell

Horse Clothing

CUSHING CHARLES F 34 Pleasant
 See page 1007

Horse Dealers

Jones P 13 Elm
 Sher Israel 404 Acushnet av

Horses & Carriages to Let

WASHBURN WILLIAM R Nonquitt
 Mass See page 1032

Hosiery & Gloves

WING J & W R & CO 133 Union
 See page 1030

Hot Water Heating

ALLEN GEORGE J & CO 91 to 97
 North Water See page 13
BACON W L 514 County See top
 edge
BAILEY W P 216 Acushnet av See
 page 1028
BOLDUC AZARIE 115 Bowditch See
 page 1041
BURKE J P 903 County See page
 1042
COHCLAN J 703 S Water See page
 1029
ELLIOT JOHN D 106 Fourth See
 page 45
HIRST E P CO 28-32 N Water See
 advt Plumbers
LOWE S C SUPPLY CO 87 Union
 See page 1001
MUDGE WILLIAM H 157 Acushnet
 av See top lines
FERRA JOHN 19 Linden See page
 1028
SHERMAN & McQUILLAN 250 Pur-
 chase See page 1041

Hotels

Elm Hotel 37 Elm
 Hotel Bristol 219 Purchase
 Hotel Cordeira 139 County
 Hotel Waverley 1166 Acushnet av
 Ideal Hotel 1076 S Water
 Mansion House 109 Union
 Parker House 110 Purchase
 Savoy Hotel 343 Acushnet av
 Weld Square Hotel 46 Weld

House Furnishings

GALLIGAN C A 1516 and 1522 Ac-
 ushnet av See page 33
HOUSEHOLD FURNISHING CO
 170-174 Purchase See page 330
 Magnant H J 275 Coggeshall
 Siegel Joseph 565 S Water
WING CHARLES F CO The Inc 34-
 38 Purchase See page 40

House Movers

SAWIN GEORGE F & CO 343 Pur-
 chase See page 1014

House Painting

BOURGEOIS ALBINI 137 Holly See
 page 1017

Ice Cream**BROWNE PHARMACY** The 197-203
Union See back cover**CROWN CONFECTIONERY STORE**
(mfrs) 342 Acushnet av See page
39

Dawson & Son 645 Purchase

Howland A P 10 Weaver

Macomber George E (wholesale and
retail) 159 Mill

Maine Ice Cream Co 535 Kempton

National Ice Cream Co 580 N Front

TAITE BROS (mfrs) 103 Front See
page 38

Velvet Ice Cream Co 349 Kempton

Ice Dealers

Buckley John J 60 Howard av

Chadwick Arnold 63 Dean

Coggeshall William A 1159 Rockdale
av

Dawson & Son 645 Purchase

Donaghy William 78 Chancery

Gilmore R 9 Stapleton

Greene George D 703 Kempton

HASKELL BROS 400 Court See foot
lines

Hathaway J S 369 North

Mellor Frank H 1272 Rockdale av

Mennier H 26 Bullard

Mosher C H 1372 Rockdale av

NEW BEDFORD ICE CO George H
Paul treas office 12 School See page
39

O'Connor D J 431 Rivet

Reed C A 22 Grape

Reid Frank A 77 Rivet

Rogers E L 252 Brownell

St Lawrence P Jr Larch cor Bolton

SMITH BROS Inc (artificial) 777
Purchase See page 1039

Spooner Job, Phillips rd

Spooner E F 682 Kempton

Wilbur G F Jr 1384 Rockdale av

Ice Plants**BOSWORTH W E** 1194 Rockdale av
See page 1043**Importer**

Edwards J T 112 William

Industrial Engineering**GUNN, RICHARDS & CO** 73 Tre-
mont Boston See opposite page
555**Information****BURNS DETECTIVE BUREAU** 1
Beacon Boston See opp page 407**Injectors****BABBITT STEAM SPECIALTY CO**
57 S Water See page 27**Instalment House****HOUSEHOLD FURNISHING CO**
170-174 Purchase See page 330**Insurance****PARLOW & GODDARD** 97 William
rm 206 See top lines**Insurance Agents**Aindow John H 37 Purchase rm 16
ALDEN GEORGE N 205 Merchants
Bank bldg 97 William See back
cover**ASHLEY C S JR & CO** 62 Pleasant
See page 30

Bly W H 97 William rm 301

Chase William R 97 William rm 302

Cook Jasper S 97 William rm 206

Cornish Clifton H 12 Clifford bldg

Francis J B Jr 97 William rm 212

GAMMONS EDGAR H JR 36 Pleas-
ant See page 37**GAOUCETTE DESIRE** 35 Ashland
See page 30**GRIFFITHS JAMES F** 35 Grape
See page 31**HOYE JAMES F & CO** 305 Mer-
chants Bank bldg 97 William See
page 44

James Alfred S 97 William rm 201

James Thomas M & Co 305 Mer-
chants Bank bldg

Knapp Una L 19 Masonic bldg

Knapp R E & Co 13 Masonic bldg

Laliberte Michel 67 Ruth

McCann William 35 Arcade bldg

PAPLOW & GODDARD 97 William
rm 206 See top lines**PAUL & DIXON** 97 William rm 303
See front cover

Peterson George W 41 William

ROTCH & POTTER 97 William rm
303 See front cover

Peirce Leland C 10 Masonic bldg

Wefer E R (life) 95 Ebn

York G A & Co 97 William rm 301

Insurance CompaniesBoston Mutual Life Ins Co 97 Wil-
liam rm 311

General Accident Fire and Life Assurance Co Ltd 97 William rm 300
 John Hancock Mutual Life Ins Co Times bldg rms 401-407
 Mass Accident Co 120 Purchase rm 201
 Metropolitan Life Ins Co of New York 37 Purchase rm 23
 Prudential Ins Co The of America 41 William

Interior Decorators

AKIN F T & CO 9 N Water, Walnut cor Water, 84 Pleasant, 1218 Acushnet av and 129 Cove See foot lines

Interpreter

STEINOF MICHAEL (Polish) 157 N Front See page 1013

Investigation Experts

BURNS DETECTIVE BUREAU 1 Beacon Boston See opp page 407

Iron Founders

ACUSHNET IRON CO 229 N Water See page 1046

Iron and Steel

HANDY JONATHAN CO 28 William See page 1028

Jewelry

(See Watches, Jewelry etc)

DESAULNIERS E T 102 Weld See top lines

HODGDON EDWARD J 45 Purchase See top lines

NEW BEDFORD CLOTHING & JEWELRY CO 40 Arcade bldg See page 33

Job Printing

STANDARD EAGLE POLISH PRINTING CO 157 N Front See page 1013

Job Wagons

(See also Teamsters and Truckmen)
 Brown J H 31 Spring

DUFF DAVID & SON 105 William Merchants Bank bldg 73 Weld and Fish Island See front cover

Gosselin Moise 107 Holly

McFarlin James 71 Spruce

Santos Antonio C 469 First

Jobbing

BRIGGS H A 204 Rockdale av See page 1022

MARANDA DONAT 387 N Front See page 31

Junk

Fox Max 135 S Water

McCullough John 98 Front

Mirsky Israel 500 S Water

Munroe John 300 Middle

Thompson G F 125 N Water

Justices of the Peace

(For full list see end of Miscellaneous Department)

BARNEY BENJAMIN B Masonic bldg rms 11 and 12

BRIGGS JUSTUS A JR 18 Masonic bldg

BROWNELL MORRIS R rm 1 Masonic bldg

CHAUSSE ALDEGE 386 N Front See foot lines

CLIFFORD CHARLES W 6 Masonic bldg Pleasant street

CLIFFORD JOHN H 6 Masonic bldg

CLIFFORD WALTER 6 Masonic bldg

COOK OTIS S rm 1 Masonic bldg

CRAPO HENRY H 6 Masonic bldg Pleasant street

CRAPO WILLIAM W 6 Masonic bldg Pleasant st

DEXTER LEMUEL LeBARON 37 Masonic bldg

DRISCOLL D F 14 Clifford bldg

GARDINER GEORGE N Masonic bldg rm 3

GAUTHIER JOSEPH A 37 Purchase rm 15

GOODSPEED A McL 37 Purchase

HERVEY H W 15 Pleasant rms 7-10

HITCH MAYHEW R 37 Masonic bldg

LILLEY GEORGE E 37 Purchase rm 17

LOWNEY JOHN B 2 Masonic bldg

MacCORD WILLIAM A 37 Purchase rm 5

MACY PELEG S 78 Smith

MILLIKEN ALLEN W Masonic bldg rm 3

MITCHELL CHARLES 16 Masonic bldg

MITCHELL WALTER R 16 and 17 Masonic bldg

MURPHY W H 1109 S Water

Justices of the Peace—con

OLIVER JOHN B 37 Purchase rm 28
PARKER WILLIAM C 29 and 30 Masonic bldg
PRESCOTT OLIVER 6 Masonic bldg
RICHMOND CHARLES N 54 Pleasant
SERPA CHARLES N 16-17 Masonic bldg
SHAW J E NORTON 4 Masonic bldg
SMITH WILLIAM B 1 Masonic bldg
SPARROW FRANK M 30 Purchase
STETSON E D, F D & T M rm 34 Masonic bldg
TABER FREDERIC rm 1 Masonic bldg
VAUGHAN H C 23 Borden
WARREN JOSEPH S 1603 Water
WOODWARD HENRY E 37 Purchase rm 14

Kindling Wood

AKIN F T & CO Walnut cor Water 84 Pleasant, 1218 Acushnet av and 129 Cove See foot lines
 Thorpe R H 1786 Acushnet av

Kitchen Furnishing Goods

DeWOLF & VINCENT 111 William See page 44
HOUSEHOLD FURNISHING CO 170 to 174 Purchase See page 330
 Leen Philip Jr 351 S Water
 Leen Samuel D 153 Purchase
 Queen Harry 1075 S Water
 Shapiro Isaac 424 S Water
 Shaw E H & Co 24 Pleasant
 Siegel Harry 1602 Acushnet av

Ladies' & Childrens' Furnishing Goods

BONNEY FOLSTER & CO 945 Acushnet av See foot lines
STEIGER DUDGEON CO 185-191 Union and 9-27 Purchase See foot lines

Ladies' Tailor

GERARDI V V 227 Union See page 1031

Lamps & Lamp Goods

WING C F CO The Inc 34 Purchase See page 40

Lathing Contractor

Martin S D 5 Bullard

Laundries

CLEAN WET WASH The 76 Shawmut av See page 1044
HATHAWAY'S CITY LAUNDRY 6 to 8 Campbell See page 1031
HOME WASHING CO 111 Myrtle See page 1044
HOWLAND S D & CO 86 Chancery See page 1044
IDEAL WET WASH LAUNDRY 270 Kempton See page 1040
IMPROVED WET WASH LAUNDRY 409 Chancery See page 1045
 LaFrance Joseph 111 Clifford
NASH ROAD WET WASH LAUNDRY 95 Nash rd See page 1045
NATIONAL WET WASH LAUNDRY CO Andette & Chapdelaine 281 Sawyer See page 1045
NEW BEDFORD STEAM LAUNDRY 128 to 130 Pleasant See front cover
NORTH END LAUNDRY CO 1066 County See page 1044
PARSON'S STEAM LAUNDRY CO The 270 Acushnet av See front cover
 Pearl Wet Wash Laundry 66 Hicks
PEOPLE'S WET WASH LAUNDRY CO Hathaway cor Belleville av See page 1045
 Perfection Wet Wash Laundry r 28 Larch
PURITAN LAUNDRY CO 298 Acushnet av See page 1040
 (CHINESE)
Acushnet av 220, 312½, 317, 1010, 1227, 1520, 1617
Ash 55
Cedar 206
Coggeshall 306
County 329, 500
Cove 111
Fifth 3
Kempton 342
Linden 30
Middle 114
N Front 266½, 421
Purchase 137, 283, 773
S Second 8
S Water 808, 964, 1079
Rivet 164
Weld 130

Lawyers

Anger Asa 37 Purchase rm 25
 Pannon E T 15 Masonic bldg
 Garnet Samuel 20 Clifford bldg

BARNEY BENJAMIN B Masonic
bldg rms 11 and 12
BRIGGS JUSTUS A JR 18 Masonic
bldg
Clarke A E 183 Pleasant
Clarke E E 30 Masonic bldg
COOK EROWELL & TABER 1
Masonic bldg
CRAPO, CLIFFORD & PRESCOTT
6 Masonic bldg Pleasant st
Cunniff T A 23 Clifford bldg
Dade Isaiah C 37 Purchase rm 4
da Terra Joseph I 49 William
Devoll Daniel T 97 William rm 402
DEXTER LEMUEL LeB 37 Masonic
bldg
Doran James P 5 Masonic bldg
Douglass E A 14 Masonic bldg
Fisher M C 37 Masonic bldg
GARDINER & MILLIKEN Masonic
bldg rm 3
GAUTHIER JOSEPH A 37 Purchase
rm 15
GOODSPEED A McL 37 Purchase
rm 13
HERVEY HOMER W 15 Pleasant
rms 7-10
HITCH MAYHEW R 37 Masonic
bldg
Holmes E W 15 Pleasant rms 7-10
Jourdain Edwin B 49 William
KENNEY JOSEPH T 97 William rm
203
Knowles Henry S 97 William rm 301
Knowles Richard 6 Masonic bldg
LILLEY GEORGE E 37 Purchase
rm 17
LOWNEY & WALSH 2 Masonic bldg
MacCORD WILLIAM A 37 Purchase
rm 5
Marchant E L 97 William rm 203
Milliken F A 33 Masonic bldg
MITCHELL CHARLES 16 Masonic
bldg
MITCHELL WALTER R 16-17 Ma-
sonic bldg
MUNSEY GEORGE W JR 24 Clif-
ford bldg
O'Brien Timothy F 71 William
PARKER WILLIAM C 29 and 30
Masonic bldg
Perry, Jenney & Potter 57 William
Perry L S 97 William rm 312
Rogers Frank L 5 Masonic bldg
Serpa Charles N 16-17 Masonic bldg
SHAW J E NORTON 4 Masonic
bldg Pleasant st
Sherman C P 33 Masonic bldg
Smith William B 1 Masonic bldg

SPARROW FRANK M 30 Purchase
STETSON & STETSON 34 Masonic
bldg 12 Pleasant
Terry Robert A 108 Union
Tracy, Rosenberg & McGurk 108 Un-
ion
Weeks & Munsey 24 Clifford bldg and
33 Arcade bldg
Willeox Lemuel T 49 William
WOODWARD HENRY E 37 Pur-
chase rm 14
Worth H B 37 Purchase rm 24

Leather Belting

BABBITT STEAM SPECIALTY CO
57 S Water See page 27
SLOCUM & KILBURN 23 N Water
See page 1028

Leather Goods

CUSHING CHARLES F 34 Pleas-
ant See page 1007

Libraries

Free Public Library Pleasant corner
William, branches Blackmer corner
S Water and Kempton cor Cedar
Young Men's Christian Association
William corner N Sixth

Life Insurance

PARLOW & GODDARD 97 William
rm 206 See top lines

Light Mill Work

RICARD & DAVOLL 58 Middle See
page 1022

Lime, Brick & Cement

BORDEN & REMINGTON CO 115
Annawan, Fall River See page 11
CITY COAL CO Front foot Middle
branch 114 William See page 3
PAINÉ S S & BRO 139 Front See
page 1036
PAISLER & WILLIS 160 N Water
See page 1037

Liquors, Wines, etc

(See also Wines, Liquors, etc)

DEXTRAZE CAMILLE 1276 Acush-
net av See page 1039
FONTAINE PIERRE 870 Acushnet
av See page 1040
SMITH BROS Inc 777 Purchase See
page 1039
WHEATON HIRAM & SONS 45-51
School See page 1039

Livery Stables
(See Stables)

Loans

American Guaranty Co 120 Purchase
rm 6
Merrimack Loan Co 96 William rm
11
N B Loan Co 37 Purchase rm 25
PINAULT Z R 96 William rm 11
See top lines

Locksmiths

**ELECTRICAL CONSTRUCTION &
SUPPLY CO** 141 Purchase See
page 40
James Henry E 1213 Rockdale av

Loom Reed Makers

Horsfall Amos 644 Katharine
Knowles Loom Reed Works Myrtle
corner Penniman
Schmidt H E & Co 116 Front

Looms & Spinning Frames

DRAPER CO Hopedale Mass See
page 2
MASON MACHINE WORKS Taun-
ton Mass See page 18

Lost & Found

BURNS DETECTIVE BUREAU 1
Beacon Boston See opp page 407

Lubricating Oils & Greases

AKIN F T & CO Walnut cor Water,
84 Pleasant, 1218 Acushnet av and
129 Cove See foot lines
BORDEN & REMINGTON CO 115
Annawan, Fall River Mass See
page 11

Lumber Dealers

Acushnet Saw Mills Co Mill road
Acushnet
**CENTRAL LUMBER AND SUPPLY
CO** 172 N Water See page 1023
Croacher Thomas W Leonard corner
Cross
DAVIS Z B CORP 668 Acushnet av
See page 1024
DENAULT MOSES & T ARTHUR
366 State See page 1037
GREENE & WOOD Pine near South
Water See top lines
NICHOLSON JOHN G 27-35 Bow-
ditch See foot lines
SHERMAN JAMES L 194 North
Water See page 1027

Machinery Mfrs

Baker Machine Co 8 Seneca
Continental Wood Screw Co
(Screws) 144 Front
Davenport Machine Tool Co 90 S
Sixth
DRAPER CO Hopedale Mass See
page 2
HOWARD BROS MFG CO Worces-
ter Mass See page 14
H & B AMERICAN MACHINE CO
Pawtucket R I See page 13
MASON MACHINE WORKS Taun-
ton Mass See page 18
**MORSE TWIST DRILL & MA-
CHINE CO** 100 Fifth See page
19
New Bedford Boiler & Machine Co
42 Front

Machinery Movers

CITY COAL CO Front foot of Mid-
dle branch 114 William See page
3

Machinists

ACUSHNET IRON CO 229 N Water
See page 1046
Baker Machine Co 1 E Pope and 8
Seneca
**GUNNING BOILER & MACHINE
CO** 67 S Water See page 25
HATHAWAY CHESTER F 107 N
Water See page 1005
RANKIN & ARNOLD 19 N Second
See page 1040
Tripp Frank S 235 N Water
Union Novelty Co 11 N Water
Wood P F Boiler Works 32 Commer-
cial

Machinists' Tools

**MORSE TWIST DRILL & MA-
CHINE CO** 100 Fifth See page 19
Manganese Bronze & Electrical Sup-
plies
**TAUNTON-NEW BEDFORD COP-
PER CO** N Front See page 32

Mantel Mfrs

TRIPP & THORPE 183 N Water
See page 1026
WASHBURN LETTICE R & SON
223-228 N Water See page 1025

Manufacturing Companies

Acushnet Mill Corp foot Delano
Beacon Mfg Co end Purchase

Blackstone Valley Comb Works 100
Bonney

Booth Mfg Corp, E French avenue

Bristol Mfg Corp 198 Coggeshall

Butler Mill, Ruth street

City Mfg Corp foot Grinnell

Dartmouth Mfg Corp, Cove bey Har-
bor

Gosnold Mill Co, Orchard (S) cor
Cove road

Grinnell Mfg Corp, Kilburn cor N
Front

Hathaway Mfg Co, S Front near
Gifford

Hill & Cutler, Pearl near depot

Holmes Mfg Co, E French av

Ide Cotton Mills 22 Clifford bldg

Kilburn Mill, W French av

Manomet Mills, Riverside av and
Manomet

**MORSE TWIST DRILL & MA-
CHINE CO** 100 Fifth See page 19

Nashwena Mills Co, Belleville av

Zeild Mfg Corp, Nash rd cor Brook

New Bedford Cordage Co 131 Court
New Bedford Cotton Mills Corp 295
Phillips avenue

New Bedford Textile Co 247 Shaw-
mut avenue

New England Cotton Yarn Co, Ben-
nett dept 115 Coggeshall; New
Bedford Spinning dept North;
Rotch dept Orchard (S) bey Rivet
Nonquitt Spinning Co, 693 Belleville
avenue

Oneko Woolen Mills, end Purchase
Page Mfg Co, Cove road cor Bonney

PAIRPOINT CORPORATION The
Prospect cor Howland See page
24

Pierce Bros Limited Purchase June
County

Pierce Mfg Corp, Belleville av cor
Sawyer

Potomska Mills Corp, 774 S Water
Quisset Mill, Grinnell street

Sharp Mfg Co, Dartmouth cor Rock-
dale avenue

Soule Mill (cotton Goods) end of
Sawyer

Taber Mill, Coffin av

**TAUNTON-NEW BEDFORD COP-
PER CO** N Front rear Wamsutta
Mills See page 32

Wamsutta Mills, E T Pierce treas
Wamsutta

WARREN CHEMICAL & MFG CO
49 Federal Boston See opp page
884

Weeden Mfg Co 152 N Water
Whitman Mills, end Coffin avenue

Manufacturers' Supplies

BORDEN & REMINGTON CO 115
Annawan Fall River See page 11

Marble & Granite Monuments

ALLEN FREDERICK E 18 N Sec-
ond See page 34

LAWLOR JOHN F 1256 Kempton
See page 34

MARKEY GEORGE A end Robeson
See page 34

POTHIER JOSEPH A 305 Mt Plea-
sant See page 27

REX MONUMENT WORKS 184
Dartmouth See page 26

Marine Hardware Cordage

BRIGGS & BECKMAN 31 to 35
Commercial See page 1043

CASWELL WILLIAM T 34 to 38
Union See page 330

Market Gardeners

Brownell C T 320 Mt Pleasant
Vetorino & Lemos 1379 Rockdale av

Masons

Alves Manuel 21 Page

BENNETT & DOUGLAS 131 Sum-
mer See page 1017

BRIGHTMAN CHARLES O 72 N
Water See page 331

BUFFINGTON ARTHUR E 1 Crapo
See page 1046

Cook & McQuade 45 Maitland

CROTEAU & WOOD 249 Shawmut
av See page 1036

DAVIS Z B CORP 668 Acushnet av
See page 1024

Ducharne Louis 149 Phillips av

Gonsalves Frank J 60 Dartmouth

Greene Marshall S 233 Rivet

Gregoire Napoleon (stone) 159 Tall-
man

Hook Gilman E 202 N Water

Maher Pierre 358 N Front

MASON JOHN L G 51-53 Foster
See page 1037

Mendoza M A 35 Stowell

Nelson Bros 316 S Second

Nelson William N 46 Oak

Paine H II 247 Palmer

Masons—con

ROBITAILLE OVILA 200 Collette
See page 1026

Sprott George M 50 Cedar
Sykes Benjamin C 17 Highland

SYKES JOHN & SONS 19 Collins
See page 1017

Taber Robert A 101 Hillman
Tripp Hiram C 144 Campbell
Vanni V 332 North
Wheaton Nathan 16 Spruce

Masons' Supplies

DENAULT MOSES & T ARTHUR
366 State See page 1037

PAISLER & WILLIS 160 N Water
See page 1037

Ricard Alphonse 142 Nye

Massage

Chadwick Elizabeth A 33 Valentine
Tripp C E Mrs 135 Cedar

Mattings

WING CHARLES F CO The Inc
34-38 Purchase See page 40

Mattresses

BAY STATE UPHOLSTERY & GO-CART CO 264 Purchase See page 40

Rubin Joseph & Son 421 S Water
Taylor & Sacks, 534 S Front

WING CHARLES F CO The Inc
34-38 Purchase See page 40

Mechanics' Tools

DeWOLF & VINCENT 111 William
See page 44

MORIARTY T J 184 Fourth See page 51

Men's Furnishing Goods

Burns T J 127 Purchase
Phinney's 194 Union
Read & Co 141 Union

WENTWORTH F W CO 211 Union
corner Pleasant See page 1030

Willis H P 22 Pleasant

WING J & W R & CO 133 Union
See page 1030

Mercantile Agencies

Bradstreet's 37 Purchase rm 3
Dunn R G & Co 5 Beetle lane

Merchants

(See also Commission Merchants)
Lewis E R 15 Hamilton

Snow Loum 37 Purchase rm 7
Sylvia Antone L 37 Purchase rm 7

Metal Ceilings

JONES & DODGE 202 N Water See page 1026

Milk

Arruda Frank 123 Crapo
Brownell W J, Shawmut av beyond Plainville rd

Chace Clarence E 385 Reed
Coggeshall William A 1159 Rockdale av

Horsfall Joseph A 70 Katharine

Kenny W D 250 Shawmut av

Mastera F 3697 Acushnet av

Mignel Manuel 56 Hollyhoek

Mitchell Robert 238 Shawmut av

Moreau John B 1297 Plainville rd

Place C H 2949 Acushnet av

Puchala Paul, Shawmut av n Plainville rd

Rogers Bros 86 Topham

Sturtevant E M 789 Belleville av

Vigant M 595 Mt Pleasant

Weeks H R 1270 Kempton

Mill Engineer

PRARAY C W 302 Times bldg See page 42

Mill Supplies

EORDEN & REMINGTON CO 115
Annawan Fall River See page 11

DRAPER CO Hopedale Mass See page 2

HANDY JONATHAN CO 28 William See page 1028

HILLMAN F G 669 Purchase See page 25

LOWE S C SUPPLY CO 87 Union See page 1001

Manufacturers' Supply Co 382 Acushnet av

Mt Pleasant Banding Co Hathaway rd near Mt Pleasant

NEW BEDFORD MILL SUPPLY CO
309 Acushnet av See page 1020

RANKIN & ARNOLD 19 N Second See page 1040

SLOCUM & KILBURN 23 to 27 N Water See page 1028

Mill & Auto Supplies

BABBITT STEAM SPECIALTY CO
57 S Water See page 27

Milliners & Millinery Goods

Baillargeon L Mrs 1027 Acushnet av
 Baker Flora B Mrs 81 Hillman
 Bettencourt Maria E 120 S Sixth
 Blanchette Celine 364 Kempton
 Bradbury Mary 34 Brook av
 Brunelle O A 8 Purchase and 129
 Rivet
 Bussiere & Trudel 916 S Water
 Conniff Emma L Mrs 142½ Purchase
 Croisetiere Floremond 1009 Acushnet
 av

Crothers G B P 141½ Purchase
 Downey K J Mrs 46 Borden
 Eaford & Poitras 51 Brook av
 Gibson Bertha M S 205 Purchase
 Goulet R Mrs 35½ Linden
 Gray B Mrs 27 Pierce
 Grew Susan E 243 Maxfield
 Grimshaw B Mrs 14 Purchase
 Gulgeon N Mrs 86 Cove
 Hathaway Susan M 78 Hillman
 Jones William 956 S Water
 King Marietta 7 Purchase
 Marshall M E Mrs 460 County
 Martel A S & E D 1354 Acushnet av
 McGuinness A K Mrs 10 Purchase
 Messier Ida A 1051 Acushnet av
 Montminy Amanda 865 S Water
 O'Neill K E 262 Union
 Perry Edith S Mrs 91 School
 Perry Mary C Mrs 535 S Water
 Poirier Charles R 970 S Water
 Poirier C R Mrs 1039 Acushnet av
 Riley Annie F 794 Purchase
 Ross M Louise 243 Sawyer

ST JAMES CO-OPERATIVE

SALES 68 Linden See page 50
 Sargent C B Mrs 2 Seventh
 Seavor Alice 1245 Acushnet av
 Sherman H A Mrs 51 Russell
 Sloenn H Elsie 274 Mill
 Smith Mary E 172 Fourth
 Taylor Bertha M 84 Elm
 Thompson Blanche E 224 Pleasant
 Vera Etta 101½ Fifth
 Wilkinson Marion F 1035 County

Mineralite Roofing

WARREN CHEMICAL & MFG CO
 49 Federal Boston See opposite
 page 884

Mirrors Resilvered

DANTSIZEN JOHN G 214 Court
 See back cover

Missing Friends Located

BURNS DETECTIVE BUREAU 1
 Beacon Boston See opposite page
 407

Monuments & Statuary

ALLEN FREDERICK E 18 N See-
 ond See page 34
POTHIER JOSEPH A 305 Mt Pleas-
 ant See page 27
REX MONUMENT WORKS 184
 Dartmouth See page 26

Mortgages

GAOUCETTE DESIRE 35 Ashland
 See page 30
GRIFFITHS JAMES F 35 Grape See
 page 31

Motor Boat Supplies

Allen G H. City Pier No 4
CASWELL WILLIAM T 34-38 Union
 See page 330

Motor Cycles

VERA & CURRY 120 S Sixth See
 page 1011
WILLIAMS GEORGE P & CO 331
 Kempton See page 1005

Mouldings & Window Frames

DAVIS Z B CORP 668 Acushnet av
 See page 1024
GREENE & WOOD Pine near S Wa-
 ter See top lines
NICHOLSON JOHN G 27 to 35 Bow-
 ditch See foot lines

Multigraph Letters

BENTON'S BUSINESS SCHOOL
 97 William See map

Music & Musical Instruments

FOREST FELIX & CO 1041 Aen-
 shnet av See page 39
 Spooner Charles F 18 Purchase
STEINERT M & SONS CO The 109
 William See page 97

Naval Brass

**TAUNTON-NEW BEDFORD COP-
 PER CO** N Front st See page 32

Naval Bronze

**TAUNTON-NEW BEDFORD COP-
 PER CO** N Front st See page 32

Naval Store

AKIN F T & CO Walnut cor Water
 See foot lines

News Dealers

(See also Periodicals)

BRIGGS GEORGE L 161 Purchase
See back cover
MARANDA DONAT 387 N Front
See page 31
Waterhouse Jane Mrs 1502 Acushnet
av

Newspapers & Publishers

CATHOLIC UNION PUBLISHING CO The Pleasant e Mill See page 1020
EVENING, SUNDAY AND REPUBLICAN STANDARD (weekly) E Anthony & Sons Inc publishers Pleasant cor Market
L'Echo de la Presse 101 Kenyon
LE JOURNAL 37 Purchase rm 6 See page 1020
MERCURY PUBLISHING CO 112 Union See page 1018
NEW BEDFORD DAILY MERCURY 112 Union See page 1018
NEW BEDFORD TIMES (Evening and Sunday) 120 Purchase See page 1021
O'Correio Portuguez 143 Acushnet avenue
O'Independent, Antonio C Vieira publisher 250 S Second

Notaries Public

(For full list see end of Miscellaneous Department)

BARNEY BENJAMIN B rm 11 and 12 Masonic bldg
BRIGGS JUSTUS A JR 18 Masonic bldg
BROWNELL MORRIS R rm 1 Masonic bldg
CLIFFORD CHARLES W 6 Masonic bldg
CLIFFORD JOHN H 6 Masonic bldg
CLIFFORD WALTER 6 Masonic bldg
COCK OTIS S rm 1 Masonic bldg
CRAPO WILLIAM W 6 Masonic bldg
DEXTER L LeB 37 Masonic bldg
GARDINER GEORGE N Masonic bldg rm 3
GAUTHIER JOSEPH A 37 Purchase rm 15
GOODSPEED A McL 37 Purchase
HERVEY H W 15 Pleasant rms 7-10
HITCH MAYHEW R 37 Masonic bldg

HOYE JAMES F Merchants Bank bldg rm 305
MacCORD WILLIAM A 37 Purchase rm 5
MITCHELL CHARLES 16 Masonic bldg
MITCHELL WALTER R 16 and 17 Masonic bldg
OLIVER JOHN B 37 Purchase rm 28
PRESCOTT OLIVER rm 6 Masonic bldg
RICHMOND CHARLES N 54 Pleasant
SERPA CHARLES N 16-17 Masonic bldg
SHAW J E NORTON 4 Masonic bldg
SPARROW FRANK M 30 Purchase
STETSON ELIOT D rm 34 Masonic bldg
TABER FREDERIC rm 1 Masonic bldg
WALSH JOSEPH rm 2 Masonic bldg
WOODWARD HENRY E 37 Purchase

Novelties

BROWNE PHARMACY The 197-203 Union See back cover

Nurses

(*Trained)

Allen Alena A 124 Bedford
Andrews Lizzie A 43 Cedar
*Atchinson Ellen M 94 Fourth
*Bailey Cora 483 County
*Baker Harriet C 96 Atlantic
*Bartlett A Florence 112 Thompson
Berry Ida J 53 Walnut
Bertram F M 15 Bonney
Brawley Maria G 215 Maxfield
Brown Sally C 58 Campbell
Burt Jennie R 221 Tremont
Callahan Nora C 124 Hawthorn
Carr Mattie A 46 Emerson (S)
Chase C E Mrs 32 Buttonwood
*Chittiek Rebecca 314 Arnold
Clemont Katherine S 149 Summer
Coffin Arie A 320 Court
Colwell Annie T Mrs 251 Shawmut avenue
Connor Mianie G 34 Emerson (S)
Crapo Emma 22 Desautels
Crowell Ruth A 322 Arnold
Cunnigham Agnes A 171 Washington
Davis Mabel R 166 Chestnut
Dawson Margaret 205 Brook av

Diaz Margaret J 106 South
 *Donnelly Mary 57 Maple
 *Donnelly Mina 57 Maple
 Duxbury Elizabeth 13 Marvin
 Dyer George N 193 Summer
 *Dyring Hilma 64 Hillman
 *Fogarty Emma F 158 Allen
 Foster Edna B 314 Arnold
 Francis Annie S 344 Cedar
 *Gendreau Marie 42 Locust
 Gifford Alice 57 Maple
 Green Annie 643 County
 Greene Emma F 265 County
 Gregory Ruth I Mrs 59 Fifth
 Greive Helen S 141 Willis
 Grieve Jessie K 43 Shawmut av
 Grinnell Amy A Mrs 324 Cedar
 Haag Mary E 127 Summer
 Hargraves J 242 Sawyer
 Hayes Eudora 36 Hillman
 Hayward Carrie E 179 Tremont
 Hillman Lucy E 124 Hawthorn
 Hogan Abbie 2 Harrison
 *Honey Julia M 108 Bonney
 *Howard Jessie I 22 Arnold place
 Hussey Vesta E 149 Summer
 Jameson Sarah 436 Rivet
 Kimball Emma B 57 Bedford
 Kirby Helen G 54 Ashland
 Larkin Agnes 50 Thompson
 *Lockwood S Augusta 57 Maple
 *Lowney Catherine F 1205 Acushnet av
 *Macdonald C A 41 Morgan
 Mack Elizabeth B 25 Sycamore
 *McCarthy Dora 285 Cedar
 McHardy Martha I Mrs 160 William
 *McKenzie Mary 314 Arnold
 McLeod Florence Mrs 77 Maple
 *McLeod Louise C 108 County
 *McQuade Nora M 7 Crapo
 Miller Alice 242 Maxfield
 Miller Josephine 314 Arnold
 *Nichols Rebecca L 17 Richmond
 *O'Brien Addie 314 Arnold
 Palmer Susie Mrs 505 Cottage
 Penney Emma 12 Spruce
 Percy Emma 403 Elm
 *Perry Anna B 93 Bedford
 Phillips Lydia A Mrs 17 Richmond
 *Porter Irene M 108 Bonney
 Reid Harriet 100 S Sixth
 Renex A W Mrs 83 Mt Pleasant
 *Renex Belle 83 Mt Pleasant
 *Ross Zelda C 108 Pompey
 *Schmidt Louisa M 77 Morgan
 *Silk Clarice 2 Seventh
 Silvia Maria J 120 S Sixth
 Smith Gertrude 208 County

Smith Lenora A Mrs 55 Tremont
 *Spade Ada I 150 Middle
 *Stephenson Margaret 378 County
 *Stewart Mabel C 55 1/2 Fifth
 Stratton Clara J 270 Hathaway rd
 *Starlevant Alice L 392 Reed
 Swift Rusha W 7 Crapo
 *Thatcher Grace 209 Purchase
 Thompson Jane F 300 Maxfield
 Thompson Maria J 143 Dartmouth
 Tillinghast B R Mrs 12 Borden
 Tinkham Mary F 55 Bonney
 *Townsend Susie I 123 Maple
 *Tripp Bessie 7 Crapo
 Tripp Caroline E Mrs 467 Union
 Tripp Frances 173 Arnold
 Tripp Rebecca B 208 Kempton
 *Winslow Elizabeth F 160 Earle
 Woodward Sarah L 38 Campbell

Oil Dealers

AKIN F T & CO Walnut cor Water,
 84 Pleasant, 9 N Water, 1218 Acushnet av and 129 Cove See foot lines
DRISCOL, CHURCH & HALL 80 and 84 Union See page 12
HERSON THOMAS & CO 11 Commercial See page 28
NEW BEDFORD MILL SUPPLY CO 309 Acushnet av See page 1020
SLOCUM & KILBURN 23 N Water See page 1028
 Valvoline Oil Co foot North

Oil Refiners

Nye William F Estate Fish Island
 Robinson W A & Co 144 S Water
 Standard Oil Co of N Y Fish Island
 Texas Co foot Ark lane
 Young Frank L & Kimball 350 South Second

Opticians

Almy J T Estate 5 Purchase
 Brown Irving A 206 Union
 Hurl Charles W 23 Purchase
 Jenkins Frank M 64-66 Pleasant
 Miller G E 24 Brock av
 Moncrieff J C 1061 Acushnet av and 861 S Water
 Ster Optical Co 224 Purchase
 Ward S 837 Purchase
 Ward Samuel Co The 1368 Acushnet av

Oysters

NEW BEDFORD FISH CO City
Pier No 4 and Merrill's wharf See
advt Fish

Packing

BABBITT STEAM SPECIALTY CO
57 S Water See page 27
SLOCUM & KILBURN 23 N Water
See page 1028

Paint Mfrs

Brightman Bros 146 Front
KIRBY GEORGE JR PAINT CO 14
to 20 Wall See page 30

Painters

(HOUSE, SHIP, SIGN, ORNAMENTAL AND FRESCO)

AKIN F T & CO 9 N Water, 84 Pleasant, 1218 Acushnet av, 129 Cove and Walnut cor Water See foot lines

ALLEN MARCUS M 15-19 N Water
See page 1038

Beardsworth Alfred 463 Allen

Benjamin Adonai 77 Bullard

Berard Frank 129 Eugenia

Bertrand O 136 Nye

Bessette Arthur 18 Bullard

BLAIR SIGN & ADVERTISING CO
60 Fourth See page 1019 and back binding

BOURGEOIS ALBINI 137 Holly See page 1017

Bourgeois David 105 Bowditch

Bowie W S 498 County

BRILLON ADELARD 81 Holly See page 1038

Brown I 480 Acushnet av

Brownell William B 52 Oak

CASWELL WILLIAM T 34 to 38 Union See page 330

Cobb D A 379 Elm

CROSHERE CHARLES A 38 Fourth See page 1034

DIONNE H I 280 Sawyer See page 1016

DIONNE WALTER 14 Jean See page 1034

DROLET & MILOTTE 109 Holly See page 1034

Ellis & LeClair 520 County

Fogarty Philip E 22 Hall

Francis Mammel 404 Middle (W)

Garrant Joseph 22 Lucas

Geotta Peter 421 First

Gorner James S 713 Kempton

HALLIDAY C R 257 Union See page 1038

Hickey M A 151 Blackmer

HILL CO (sign) 257 Union See page 1038

Hindle James W 10 Homer

JAMES & JOCK 543 Acushnet av See page 1016

Jenkins Elmir A 431 Acushnet av

Johnson Charles C 201 Park

King A M 77 Rivet

LeBeau Alfred 183 Phillips av

LeBEAU JOSEPH 141 Collette See page 1043

Lemieux J P Co 1480 Acushnet av

Mackay John H 81 Oak

Milotte Napoleon 214 Coffin av

MORIARTY TIMOTHY J 184 Fourth See page 51

NEWMAN OTTO (steeple) 126 Arnold See page 33

PHILLIPS THOMAS O 167 Park See page 44

Potter Isaac E 96 Pierce

REMINGTON EMERALD A 347 Kempton See page 36

RICHER & La MOTTE 1185 Acushnet av See page 1016

ROBITAILLE OVILA 200 Collette See page 1026

Rogers H 103 County

Sequin Thomas 1293½ Acushnet av

STURTEVANT W F 70 High See page 42

Sullivan Daniel J 77 Weld

THERIEN JOHN 329 N Front See page 1034

Thompson Charles 164 Summer

Thorley G W 515 Rivet

VAILLANCOURT & CORRIVEAU 169 Cove See page 1017

West William R 830 Purchase

WILSON EDWARD L 61 Durfee See page 1035

Wood G A 46 Foster

WRIGHT GEORGE F 24 N Water See page 1038

Painters' Supplies

AKIN F T & CO Walnut cor Water, 9 N Water, 84 Pleasant, 1218 Acushnet av and 129 Cove See foot lines

ALLEN MARCUS M 15-19 N Water See page 1038

BRILLON ADELARD 81 Holly See page 1038

KIRBY GEORGE JR PAINT CO (mfrs) 14-20 Wall See page 30

MORIARTY T J 184 Fourth See page 51
REMINGTON EMERALD A 347 Kempton See page 36
STONEVANT W R 70 High See page 42
VAILLANCOURT & CORRIVEAU 169 Cove See page 1017

Paints Oils & Glass

BORDEN & REMINGTON CO 115 Annawan, Fall River See page 11
CASWELL WILLIAM T 34 to 38 Union See page 330
HANDY JONATHAN CO 28 William See page 1028
Hickey M A 151 Blackmer
HILLMAN F G 669 Purchase See page 25
KIRBY GEORGE JR PAINT CO (mfrs) 14 to 20 Wall See page 30
LAWRENCE J A 1032 to 1034 Acushnet av See page 1042
Mello Joseph 39 Howland
MORIARTY TIMOTHY J (wholesale and retail) 184 Fourth See page 51
QUINTIN H N 1223 Acushnet av See page 1029
REMINGTON EMERALD A 347 Kempton See page 36
RICHER & La MOTTE 1185 Acushnet av See page 1016
VAILLANCOURT & CORRIVEAU 169 Cove See page 1017
WRIGHT GEORGE F 24 N Water See page 1038

Paper Box Mfrs

COFFIN BROS 38 Middle See page 1042

Paper Hangers & Hangings

(See Wall Papers)

AKIN F T & CO Walnut cor Water, 9 N Water, 84 Pleasant, 1218 Acushnet av and 129 Cove See foot lines
ALLEN MARCUS M 15 to 19 N Water See page 1038
BOURGEOIS ALEINI 137 Holly See page 1017
BRILLON ADELARD 81 Holly See page 1038
CASWELL WILLIAM T 34 to 38 Union See page 330

DIONNE H I 280 Sawyer See page 1016
DIONNE WALTER 14 Jean See page 1034
DROLET & MILOTTE 109 Holly See page 1034
JAMES & JOCK 543 Acushnet av See page 1016
LEBEAU J 141 Collette See page 1043
MORIARTY T J 184 Fourth See page 51
PHILLIPS THOMAS O 167 Park See page 44
REMINGTON EMERALD A 347 Kempton See page 36
RICHER & La MOTTE 1185 Acushnet av See page 1016
THERIEN JOHN 329 N Front See page 1034
VAILLANCOURT & CORRIVEAU 169 Cove See page 1017
WILSON EDWARD L 61 Durfee See page 1035
WRIGHT GEORGE F 24 N Water See page 1038

Paper Tube Mfrs

PAIRPOINT CORP The Prospect c Howland See page 24

Paper & Twine

BRIGHTMAN F S CO Inc 127 Union See page 1031
Kennedy & Kirwin (wholesale) 311 S Water
New Bedford Paper Supply Co 71 Union

Parquetry Floors

Russell David J 11 Rodman

Patent Medicines

ERCWNE PHARMACY The 197-203 Union See back cover
LAWTON C H & H A CO 1 and 52 Purchase and 113 Union See foot lines

Pattern Makers

ACUSHNET IRON CO 229 N Water See page 1046
JONES & DODGE 202 N Water See page 1026

Paving Materials

WARREN CHEMICAL & MFG CO 49 Federal Boston See opposite page 884

Pawnbrokers

Collateral Loan Co 67 Union
 Eureka Loan Co 339 Acushnet av
 Genesky Samuel 851 Acushnet av
 Horvitz S 7 S Water
 Hub Loan Co 27 Weld
 Shuster S 94 Union

Periodicals & Newspapers

Berthiaume E P 877 S Water
BRIGGS GEORGE L 161 Purchase
 See back cover
BRIGHTMAN F S CO Inc 127 Union
 See page 1031
 Spooner E Mrs 650 Purchase

Pharmacists

BROWNE PHARMACY The 197-203
 Union See back cover

Phonographs

HOUSEHOLD FURNISHING CO
 170-174 Purchase See page 330

Photographers

Azevedo J V 162 County
BROWN FREDERICK A 88 Purchase See page 39
 Comet Photo Studios 1057 Acushnet
 av and 149 Purchase
 Ducharme E 166 River
 Fremette J C 1 Arcade bldg
 Frommell Martin H 80 Purchase
 Gagne Urie 921 Acushnet av
 Gonlart Manuel 110 S Sixth
 Griffin C G 71 William
 Hainault Joseph 93 Rivet
 Havard Joseph 92 Weld
 Maciolsk Charles 234 N Front
 Martin J S 49 William
 Pereira Mamel B 574 S Water
 Raymond P 897 S Water
 Reed James E 7 Purchase
 Sherman Francis P 74 Purchase
 Sylvia Mamel E 60 Acushnet av
 Woodard Burton O 1017 Acushnet av
 York Walter H 134 Pleasant

Photographic Supplies

BROWNE PHARMACY The 197-293
 Union See back cover
 Redfearn D 1219 Acushnet av
 Smith Willis P 134 Pleasant
 Therrien Philip 1263 Acushnet av

Physicians & Surgeons

Allen Horatio C 11 Eighth
 Atchinson Charles M 94 Fourth
 Barnes Henry 1416 Acushnet av

Belanger David S 125 Rivet
 Bernier Joseph A 311 Coggeshall
 Bonnar J M 186 Pleasant
 Bonney Charles A Jr 67 Bedford
 Bradford Joel P 42 Main
 Branscomb William G 150 Hawthorn
 Briggs C D (homeo) 191 Pleasant
 Bullard John T 428 County
 Burt Clarence E 298 Union
 Bussey Floyd H 157 Middle
 Caldwell Albert F Jr 25 Fifth
 Canney Ellen R 552 County
 Charron Ovide T 9 W French av
 Chausse J A 790 Purchase
 Choquette H 57 Beetle
 Chubbuck Lurana A 133 Kempton
 Clark F J (ophthalmic) 12 N Sixth
 and 49 Fifth
 Cody Edmond F 105 S Sixth
 Connor Charles F 327 Union
 Croacher Anna W 51 Fifth
 Dehn Edward W 23 Linden
 Derby C A 888 Purchase
 Donovan Sylvester E S Wing
 Doran L K Mrs 76 Bedford
 Drummond Juan F B 124 Cedar
 Dwight H L 156 Middle
 Foster E E 271 Union
 Frasier Joseph A 265 Union
 Gardner Edwin D 59 Campbell
 Groeshinsky Herman 48 Fifth
 Hale G C 635 County
 Hathaway John G 388 County
 Hayes Stephen W 61 Orchard
 Healy Harrison T 1680 Acushnet av
 Hough Garry de N 542 County
 Howland B C (homeo) 96 William
 Hunt Charles R (homeo) 474 County
 Jernegan Walter S 28 Fifth
 Johnson E St J 271 Union
 Kirby Holder C 33 S Sixth
 Lamoureux Stanislas A 211 Collette
 Leary C J 415 Pleasant
 Leonard Milton H 83 Ash (S)
 Lewis George F 76 Walnut
 Lord W O 864 Purchase
 Lowney Dennis J 1205 Acushnet av
 Mandell A H 25 Sycamore
 Marsden George 1579 Acushnet av
 McAllister J J H 216 County
 Nelson William W 384 Kempton
 Nickerson W J 164 Middle
 Nield W A 62 Fifth
 Nietsch Lothar 436 County
 Nixon Alfred J 84 Acushnet av
 Normandin Alphonse 37 Purchase
 Normandin Louis Z 584 Purchase
 O'Brien D P 330 Union
 O'Connor Bardett 298 County

O'Connor Patrick H 249 County
 Osborne E D 37 S Second
 Owen James W 76 Beetle
 Paquin J Ubalde 1304 Acushnet av
 Parker Henry W 13 S Sixth
 Parlin Ralph B (osteo) 124 Mill
 Pearce Edward 44 Fifth
 Perras Louis 129 Ruth
 Peterson C A 90 Hillman
 Pierce A V 99 Elm
 Pitta, Joao C da Silva 43 Allen
 Pothier J C 245 Fourth
 Potter Lester F 278 Union
 Potter William G 546 County
 Pratt Charles A 60 Orchard
 Pratt D D 319 Union
 Prescott C D 176 William and 108
 Ash (S)
 Prescott H D 176 William
 Reilly Nancy L 396 Union
 Richard Alfred E 78 Nye
 Richards G L 97 William rm 307
 Ricketson Arthur 87 Cottage
 Robbins Elmer E 101 School
 Robbins E Stanley 17 S Sixth
 Robinson Fred H 2 Arcade block
 Rosa H Antonio 112 Grinnell
 Ross J Conrad 1394 Acushnet av
 St Germain J P 13 S Sixth
 Salles John M Jr 113 Grinnell
 Seaver Edwin P Jr 179 William
 Senesae A N 74 Butler
 Shanks Charles 645 Kempton
 Sheehy William Clinton 249 Chestnut
 Stetson F E 334 Union
 Stevens H L 129 Purchase
 Sullivan James F 185 Middle
 Sylvania Manuel V 34 Wing
 Thayer W H 25 Seventh
 Thout John V 938 Acushnet av
 Tucker E T 258 Pleasant
 Turner W K 1108 Acushnet av
 Vieira Joseph P 317 Rivet
 Walker Mary W (osteo) 288 Union
 Walker R I (osteo) 288 Union
 Weaver H V 161 William
 Webber Amos P 250 Union
 Weeks J F 2193 Acushnet av
 Wheeler Emma H 25 Morgan
 Whitney Edward M 27 S Sixth
 Winslow B S 191 Cove

Physicians' Prescriptions

BROWNE PHARMACY The 197 to
 203 Union See back cover

Piano Movers

D•MOPANVILLE D H 83 Thomas
 See page 1014

STEINERT M & SONS CO The 109
 William See page 97

Piano Repairers & Tuners

Carter Peter 409 Bolton
 Case Walter J 99 William
 Emerson Charles P 141 Chestnut
 Paige W H 109 William
 Peirce George 7 Homer
 Rounseville J 18 Purchase

Pianos & Organs

(See also Music & Musical Instru-
 ments)

Eoardman William 201 Acushnet av
 Cottelle B F 306 Acushnet av
FOREST FELIX & CO 1041 Acush-
 net av See page 39
 Hallet & Davis Piano Co 99 to 101
 William
 Hart John T 114 Weld
STEINERT M & SONS CO The 109
 William See page 97
 Thout H L 808 Purchase
WING C F CO The Inc 34 Purchase
 See page 40

Picture Frame Mfrs

Ashworth Edwin 1047 Acushnet av

Pictures & Frames

Allen Asa L H 350 Clinton
 Alves M M 25 N Second
 Bates Whitney E 72 Thomas
 Crowell A B 24 Fifth
 Crowell E N (foreign photographs)
 20 Seventh

HOUSEHOLD FURNISHING CO

170 to 174 Purchase See p 330
 Howland A T 52 Pleasant
 Parsons L J Jr 4 Peetle lane
 Percy S A 362 Purchase

Pie Filling

HARPER X L MFG CO 5 Willis
 See page 38

Pitch (Roofing & Paving)

BARRETT MFG CO 297 Franklin
 Boston See back cover

Planing Mills

DAVIS Z B CORP 668 Acushnet av
 See page 1024

GREENE & WOOD Pine near S Wa-
 ter See top lines

NICHOLSON J G 27 to 35 Bowditch
 See foot lines

PLUMBING

MAGEE

Superior

FURNACES
HEATERS
RANGES

They Save Coal

HIRST, THE PLUMBER

28-32 NO. WATER STREET

It Pays to Patronize the Competent

AI PLUMBING

First Quality Fixtures
Competent Mechanics
Sheet Metal Work of all kinds

Steam and Hot Water

.....HEATING.....

E. P. HIRST CO.

Planing Mills—con

RICARD LEVI 142 Nye See page 1027

RIOUX CHARLES Bowditch corner Glennon See page 1011

Plans & Specifications

ATHEARN WALTER H 382 Cedar See page 42

Plants

KIRK J FRANK 370 to 374 Purchase See page 1035

MOSHER WILLIAM E 325 Hillman See page 36

PEIRCE JOSEPH V 49 Cottage See page 36

Plasterers

BENNETT & DOUGLAS 131 Summer See page 1017

CROTEAU & WOOD 249 Shawmut av See page 1036

SILVA HENRY P 63 Fifth See page 1023

Plumbers

ALLEN GEORGE J & CO 91-97 N Water See page 13

BACON W L 514 County See top edge

BAILEY WALTER P 216 Acushnet av See page 1028

Barnett & Goodman 38 Howland

BOLDUC A 115 Bowditch See page 1041

BURKE JOHN P 903 County See page 1042

Caton Alfred 80 Tallman

COHOLAN J 703 S Water See page 1029

CROSSLEY JOHN F 223 Mill See page 49

Esle Frederick E 57 S Water

ELLIOT JOHN D 106 Fourth See page 45

Gifford Thomas J & Co 650 Cottage
Gregory Edward H 880 S Water
Gregory Plumbing Co 1545 Acushnet avenue

Hamel Flavien 915 Acushnet av
Hargrave J P 293 Rivet

HELLYER JAMES G 571-575 Purchase See page 1015

Higgins E O 361 North

HIRST E P CO 28 to 30 N Water See above

Jones A & Co 15 Division

Lauthier Ludger r 36 Division

Levesque Wilfred 194 Phillips av

Mahoney J H 957 County

Margeson & Bazinet 542 N Front

Marshall Henry J 126 Acushnet av

MAXFIELD CHARLES A 26 North Second See page 1037

McAlpine Allan 339 Kempton

McGoff James E 339 Sawyer

MUDGE WILLIAM H 157 Acushnet av See top lines

Murphy James F 26 Fifth

Penney Edward F 266 County

PERRA JOHN 19 Linden See page 1028

Reynolds Herbert C 46 Wing

RIELLY JOSEPH P 46 Linden See back cover

Roy A A & Co 671 Purchase

SHERMAN J H 50-52 Union See page 1029

SHERMAN & McQUILLAN 250 Purchase See page 1041

Tripp Norris H 93 N Second

WOOD, BRIGHTMAN & CO 47-55 N Water See page 3

Plumbing Supplies

Watson-Penfield Corp 2 Rodman

Pocket Books
CUSHING CHARLES F 34 Pleasant
 ant See page 1007

Pork Lard & Hams
 Almond William 840 Purchase
DRISCOL, CHURCH & HALL
 (wholesale) 82-84 Union See page
 12
 Squire J P & Co 47 S Second

Poultry
 Eomeau Alsedar 3522 Acushnet av
 Robbins Frank B 1715 Acushnet av

Poultry Supplies
DeWOLF & VINCENT 111 William
 See page 44

Premium Books
 New England Publishing Co 17-19
 Arcade bldg

Prepared Roofing
WARREN CHEMICAL & MFG CO
 49 Federal Boston See opposite
 page 884

Pressing
GERARDI V V 227 Union See page
 1031

Printers (Job)
ANTHONY E & SONS Inc Pleasant
 corner Market
BRIGHTMAN F S CO Inc 127 Un-
 ion See page 1031
 Bristol Printing Co 354 Purchase
 Budlong J E Press The 38 Middle
CATHOLIC UNION PUBLISHING
CO The Pleasant cor Mill See page
 1020
 Coffin A E Press The 8 Fifth
COLLINS WILLISTON H & CO 34-
 40 N Second See page 28
EVENING AND REPUBLICAN
STANDARD Pleasant corner Mar-
 ket
 Habicht F A 21 N Second
 Haskell Press 555 Purchase
 Horton Printing Co 258 Purchase
 L'Echo Publishing Co 101 Kenyon
MERCURY PUBLISHING CO 112
 Union See page 1018

N B Printing Co 25 N Second
 Pfaffensteller Joseph J 921 Acushnet
 av

STANDARD EAGLE POLISH
PRINTING CO 157 N Front See
 page 1013
 Vieira Antonio C 250 S Second

Private Detectives
BURNS DETECTIVE BUREAU 1
 Beacon Boston See opposite page
 407

Private School
 (See Academies also Teachers
 Private Schools)
BENTON'S BUSINESS SCHOOL 97
 William See map

Produce & Fruit
 (WHOLESALE)
 Campbell J M 860 Acushnet av
 Fisher E L & Co Inc 2 S Water
 Humphrey J L Jr 95-97 Front
 Lawrence D E 39 Union
 Pease C H & Co 94 Union
SHERMAN I C & SON 70-76 Union
 See page 1015

Provisions Etc
 (WHOLESALE)
 Anthony Swift & Co Bridge sq
 Armour & Co 99 Front
 Bannister John W 188 N Water
BRIGHTMAN E T 248 Purchase,
 306 Cedar and 109 S Sixth See
 advt Grocers
DRISCOL, CHURCH & HALL 82-84
 Union See page 12
 Gardner A (pork) 87 N Second
 Holden C H & Co 45-49 Union
 Hutchinson George 537 N Front
 Marshall & Co 106 Front
 Morris & Co Bridge sq
 N B Packing Co 222 Cedar Grove
POTTER WILLIAM F & CO (salt)
 81-85 Front and 3-11 Union See
 page 29
 Wood & Lowrie 40 to 50 Union
 (RETAIL)
 Andrews J H Mrs 426 Kempton
 Ashley J B Jr 177 Purchase
 Baldwin J T 126 Cove
 Bay State Market Co 878 Purchase
 Bergeron J 188 Blackmer
 Boldue Arthur 65 Brock av
BRALEY J W JR 645-647 County
 See page 1015
BRIGHTMAN E T 109 S Sixth, 306
 Cedar and 248 Purchase See advt
 Grocers

Provisions—con

CHAUSSE ALDEGE 386 N Front
See foot lines

Cohen Hyman 497 S Water

Cohen M 460 S Water

Consolidated Meat & Grocery Co 132
and 163 Union, 64 and 143 Pur-
chase, 149 Cove and 175 Dartmouth

Cook H 136 County

Darling Edgar W 387 Purchase

Herman & Levin 498 S Water

Hudner M T 145 Union, 1173 Acush-
net av and 973 S Water

Hutchinson George 537 N Front

Jussanne Oliva 365 N Front

Keyes Louis E 108 Cedar

Lawton C W 773 Kempton

Lomas John W 979 S Water

McGarigle Edward F 702 Purchase

Meyer Isaac 514 S Water

New York Market 251 Purchase

Oliveira J S 113 S Second

Pare A 28 Salisbury

Perry W A 159 Purchase

Poirier Charles A 1174 Acushnet av

Taber George S 17 N Sixth

Tremblay Romuald 806 Purchase

Wild Arthur 131 Blackmer

AT

Public Accountants

GUNN, RICHARDS & CO 73 Tre-
mont Boston See opposite page
555

Public Warehousemen

DENISON BROS CO 32 Pleasant
foot Hillman and 77 Rivet See
front edge

New Bedford Public Warehouse cor
School and Water

**NEW BEDFORD STORAGE WARE-
HOUSE CO** 352 to 378 Sawyer
See back binding and page 35

Publishers

GREENOUGH W A & CO New Bed-
ford and Fairhaven Directory 65
Broad Boston (write for list pub-
lished)

Wheaton & Co 64 Mill

Pulleys

BABBITT STEAM SPECIALTY CO
57 S Water See page 27

NEW BEDFORD MILL SUPPLY CO
309 Acushnet av See page 1020

SLOCUM & KILBURN 23 N Water
See page 1028

Pumps (Copper & Iron)

WOOD, BRIGHTMAN & CO 55 N
Water See page 3

Pyro-Etch Brass Work

WASHBURN LETTICE R & SON
226-228 N Water See page 1025

Railroad Companies

Dartmouth & Westport, Purchase c
William

New Bedford & Onset, Purchase cor
William

New York, New Haven & Hartford
foot Pearl

UNION STREET RAILWAY CO The
Purchase cor William See page
23

Ranges

DeWOLF & VINCENT 100 William
See page 44

WING CHARLES F CO The Inc 34
to 38 Purchase See page 40

Rattan Furniture

HOUSEHOLD FURNISHING CO
170 to 174 Purchase See page 330

Razor Mirs

CHRISTENSEN HENRY M & CO
190 Purchase See page 37

Ready Roofings

BARRETT MFG CO 297 Franklin
Boston See back cover

Real Estate Agents

ASHLEY CHARLES S JR & CO 62

Pleasant See page 30

Ashley Boland R 134 Pleasant

Bentley Fred J 143 Cove

BORDEN HARRISON T 126 Dart-
mouth See page 1036

BRIGGS H A 204 Rockdale av See
page 1022

Brock George P 52 Pleasant

CHAMBERLAIN CHARLES E 132
Cottage corner Arnold See back
cover

CHAMBERLAIN & SILVA 132 Col-
tage See back cover

Cook & Smith 37 Purchase rm 2

Countois Leodore 359 N Front

Deantels S 269 Sawyer

Driscoll D F 92 County

DRIFCOLL D F 14 Clifford bldg See
front cover

Driscoll P I 307 Box 376

P. S. MACY

Appraiser Justice of the Peace Estates Cared for

REAL ESTATE

78 SMITH STREET, NEW BEDFORD

Bell Telephone 3243-W

GAOUCETTE DESIRE 35 Ashland

See page 30

Genensky Samuel 69 Russell

Gibbs H M 114 Rotch

Gifford J N 97 William rm 200

GRIFFITHS JAMES F 35 Grape

See page 31

Hankerson T N 59 High

Haskins H K 87 Chesnut

Haskins & Gibson 30 Pleasant

Heron Charles T 114 William

KENYON A B 120 Purchase rm 209

See page 31

Knott Thomas 167 Merrimac

Lebean Theophile 414 N Front

Luce Frederick C 130 Willis

Macomber George T 326 Cottage

MACY PELEG S 78 Smith See
above**MARANDA DONAT** 387 N Front

See page 31

Motta Antonio 151 Hemlock

Murphy William H 1106 S Water

Palmer Ephraim C 114 William

Paquette Joseph O Land Co 29 Ar-
cade bldg

Parsons Thomas L 131 Elm

Payette R J 1324 Acushnet av

Perry Ebenezer S & Son 136 Pleas-
ant

Perry Manuel E 54 Oak

PINAULT Z R 96 William rm 11

See top lines

Powers John J 6 Brightman et

Prevost Realty Co 15 Pleasant rm 3

Queen Henry 125½ Fourth

Roberts Joseph D 40 Walnut

ROBITAILLE OVILA 200 Collette

See page 1026

Ross Ferdinand 245 Sawyer

Roy D A 37 Purchase rm 25

Sanders H V 166 Purchase

Silva D T 358 Orchard

Smith William 1668 Acushnet av

SPOONER WILLIAM E 52 Pleas-

ant See page 31

Sylvia Ralph R S 111 County

Tilton C C 97 William rm 301

Turgeon F X Jr 535 N Front

H C VAUGHAN

Real Estate Agent Auctioneer

Appraiser and Justice of
the Peace

Care of Estates a Specialty

23 Borden Street

Telephone Connection

Warren's Agency 1063 South Water

Westby & Baker 308 Times bldg

WILLIAMS MANUEL A 498 Bolton

See front cover

Read Ribs

Flood Daniel 2 Beetle lane

Reeds Harness Etc (Mill)

N B Reed Co 189 N Water

Refrigerators**BOSWORTH WILLARD E** 1194

Rockdale av See page 1043

HOUSEHOLD FURNISHING CO

170-174 Purchase See page 330

RemnantsDoyle Albert H 1215 Acushnet av
and 1105 S Water

Renovators

(Naphtha & Steam)

DANTSIZEN JOHN G 214 Court
See back cover**Restaurants & Lunch****Bachman A** 1128 Acushnet av
Baltimore Box Lunch Co 9 Arcade
bldg**Barker F G** 224½ Union
Barksdale C C, E French av
Barrows Harry 345 Acushnet av
Barton Richard J 919 Acushnet av
Bernier C 950 S Water
Bolton Henry 922 S Water
Bourassa Louis 1010 S Water
Breault Alphonse 25 S Second
Barke John P 9 Linden
Chim Lee Co 119 Union**CROWN CONFECTIONERY STORE**

342 Acushnet av See page 39

Dennis & Ellis 150 Union
Dolplaise A Cove cor First
Dubois Cleophas 792 Purchase
Dukas Thomas 958 S Water
Ferreira A V 1508 Acushnet av
Flannery M 106 Weld
Garlick George 762 Purchase
Gaudreau Joseph X 117 Cove
Hurley Andrew C 15 S Water
Jesus & Gomes 405 S Water
Kopoulas A J 302 Coggeshall
Kosiba & Gajewski 154 N Front
Lambert Amos 304 N Front
Law S, Spring cor S Second
Lebeau William O 242 Purchase
Lester James 403 Kempton
Létourneau Charles 405 N Front
Lupo Co 125 Union
Lupo E D 363 Acushnet av and 154
Purchase**MANNING GEORGE W** 72-74 Wil-
liam See page 38**Martin & Palton** 171 Purchase
Masse Joseph 61 Delano
McAfee J 404 Acushnet av
Moy Toy Co 354 Acushnet av
Murphy Mary A 307 Acushnet av
Nerbonne Joseph cor Purchase and
Weld
Nerbonne P 204 Purchase and Acu-
shnet av cor Barker's et
Nicholson Joseph 423 Rivet
Oliver & Grenache 179 Purchase
Patistas John 239 Coggeshall
Platt John 110 Rivet
Porter Mary 30 Purchase
Radeliffe Wilfred 400 Purchase
Richard J C 2 Willis**Ripley W V**, S Water e Commercial
Rochelean Alfred 1168½ Acushnet av
Ross John 145 Middle
Roylance S 84 Broek av
Senecal Ernest 1492 Acushnet av
Shapiro M 481 S Water
Shepherd Frank B 62½ Middle
Shuy Fong Co 68 William
Smith H U 220 Union
Spanoodis A 1136 Acushnet av
Surprenant D 960 Acushnet av
Sylvester R R 83 Union
Sylvia Amador 178½ Acushnet av
Sylvia John 835½ S Water
Toundas Christos 218 Coggeshall
Vokes W W 315 Acushnet av
Von Flatern & Langlois 11 Clifford
bldg
Weedall S 629 Purchase
Whitehead J 624 Purchase
Wilson Robert J Sears et
Worden Reuben 42 Cove
YONG FONG LOW CO 173 Purchase
See page 1039
Y W C A, Fifth cor Spring**Riggers****Black Peter** 72 Front
Howland & Sampson 27 Front**Ring Travelers****Standard Ring Traveler Co** 6 Elm
**WHITINSVILLE SPINNING RING
CO** Whitinsville Mass See page
16**Road Preservatives****BARRETT MFG CO** 297 Franklin
Boston See back cover**Roof Coating****WARREN CHEMICAL & MFG CO**
49 Federal Boston See opposite
page 884**Roofers & Roofing Materials****AKIN F T & CO** Walnut cor Water,
84 Pleasant, 1218 Acushnet av and
129 Cove See foot lines
Bertram John & Son 59 Borden
HURLEY CORNELIUS F (gravel
and slate) 90 Beetle See page 1041
LAWRENCE J A 1032 Acushnet av
See page 1042
LEMAIRE C A P 86 Nye See page
1027
PERKINS A W & CO 167 Hillman
See page 1047

POIRIER AIME J 1181 Acushnet
av See page 1016
WARREN CHEMICAL & MFG CO
49 Federal Boston See opposite
page 884

Roofing Pitch
WARREN CHEMICAL & MFG CO
49 Federal Boston See opposite
page 884

Roofing & Paving Materials
BARRETT MFG CO 297 Franklin
Boston See back cover

Rope & Twine
BRIGGS & BECKMAN 31-35 Com-
mercial See page 1043

Rubber Goods
BROWNE PHARMACY The 197 to
_03 Union See back cover
New Bedford Rubber Co 66 William

Rubber Hose
EABBITT STEAM SPECIALTY CO
57 S Water See page 27
DeWOLF & VINCENT 111 William
See page 44
SLOCUM & KILBURN 23 N Water
See page 1028

Rubber Stamps
Stowell F B & Co 76 William

Rubbers & Shoes
CUSHING & BOUCHER 76-78 Pur-
chase See top lines

Rug Mfrs
NEW BEDFORD STEAM CARPET
BEATING & RUG CO North e N
Water See front cover

Rugs
Abajian Jacob (oriental) 18 N Sixth

Rummage Sales
ST JAMES CO-OPERATIVE SALES
68 Linden See page 50

Safe Deposit Vaults
HAWES, TEWKSBURY & CO Ma-
sonic bldg See page 7
NEW BEDFORD SAFE DEPOSIT
AND TRUST CO 61 William See
page 6
SWAIN G J & CO 45 Purchase See
page 9

Sail Makers
BRIGGS & BECKMAN 31-35 Com-
mercial See page 1043

Salt
MACKENZIE & WINSLOW Inc 748
Purchase See page 1047

Sand & Gravel
VERA FRANK L 249 Dartmouth
See page 1025

Sanitariums
ACUSHNET SANITARIUM 42 Main
L C See page 28

Sash Doors & Blinds
CENTRAL LUMBER AND SUPPLY
CO 172 N Water See page 1023
GREENE & WOOD Pine See top
lines
NICHOLSON J G 27-35 Bowditch
See foot lines
SHERMAN JAMES L 184 N Water
See page 1027

Sausage Mfrs
Cameron John 26 Beech
Davidson J & Son 280 Austin
Kuechler Bros 337 S Second
Ladieu H J 431 Tarkiln Hill rd
Rczendes Joseph F 433 S Second
Schmidt Jacob H 424 S Second

Savings Banks
(See also Co-operative Banks)
NEW BEDFORD FIVE CENTS
SAVINGS BANK 37 Purchase See
page 9
NEW BEDFORD INSTITUTION
FOR SAVINGS 174 to 178 Union
cor Fourth See page 5

Sawing & Turning
GREENE & WOOD Pine n S Water
See top lines
JONES & DODGE 202 N Water See
page 1026
NICHOLSON J G 27 to 35 Bowditch
See foot lines
RICARD LEVI 142 Nye See page
1027

Scenery Painters
BLAIR SIGN & ADVERTISING CO
60 Fourth See back binding and
page 1019

Schools

(See also Teachers Private Schools)
(COMMERCIAL)

BENTON'S BUSINESS SCHOOL
97 William See map

KINYON'S COMMERCIAL SCHOOL
76 Pleasant rms 20-25 See foot
lines

PRIVATE

International Correspondence Schools
71 William

**NEW BEDFORD TEXTILE
SCHOOL** 303-331 Purchase See
opp page 713

Screens (Window & Door)

JAMES FRANKLIN E 169 Clinton
See back binding and page 1023

WASHBURN LETTICE R & SON
226-228 N Water See page 1025

Sculptor

Ricketson Walton 10 Anthony

Second Hand Goods

Cullen J H 391 Purchase
Kranzler Mates 533 Acushnet av

Portnoy Isaac 212 Coggeshall
Radcliffe W 400 Purchase

**ST JAMES CO-OPERATIVE
SALES** 68 Linden See page 50

Sullivan J E 411 Purchase

Tremblay J E W 342 Purchase

Secret Service Experts

BURNS DETECTIVE BUREAU 1
Beacon Boston See opp page 407

Seeds

LAWTON C H & H A CO 113 Un-
ion See foot lines

Sewer Pipe

PAISLER & WILLIS 160 N Water
See page 1037

Sewing Machines and Repairing

Pelletier Joseph P 1243 Acushnet av
Singer Sewing Machine Co 73 Wil-
liam and 864 S Water

White Sewing Machine Co 186 Pur-
chase

WING CHARLES F CO The Inc
34-38 Purchase See page 40

Shades

WING CHARLES F CO The Inc
34-38 Purchase See page 40

Shafting Hangers and Pulleys

MASON MACHINE WORKS Taun-
ton Mass See page 18

Sheet Copper

**TAUNTON-NEW BEDFORD COP-
PER CO** N Front See page 32

Sheet Metal Work

ALLEN GEORGE J & CO 91-97 N
Water See page 13

BACON W L 514 County See top
edge

BAILEY W P 216 Acushnet av See
page 1028

Green Everett 185 Acushnet av
HELLYER JAMES G 571-575 Pur-
chase See page 1015

HIRST E P CO 28-32 N Water See
adv't Plumbers

HURLEY CORNELIUS F 90 Beetle
See page 1041

LOWE S C SUPPLY CO 87 Union
See page 1001

MAXFIELD CHARLES A 26 N Sec-
ond See page 1037

RIELLY JOSEPH P 46 Linden See
back cover

SHERMAN JAMES H 50-52 Union
See page 1029

SHERMAN & McQUILLAN 250
Purchase See page 1041

Sheriffs (Deputy)

Balthazer J A 21 Clifford bldg

Brooks N B 433 Cottage

OLIVER JOHN B 37 Purchase rm
28 See page 37

Spooner W R 31 Masonic bldg

Weeden G F 31 Masonic bldg

Whalley E J 49 William

Shingle Stains

BARRETT MFG CO 297 Franklin
Boston See back cover

Ship Chandlery

CASWELL W T 34-38 Union See
page 330

DeWOLF & VINCENT 111 William
See page 44

Shipsmith

Peters A J 11 Front

Shipwrights

BUTTS JOSEPH M 85 Newton See
page 1024

RICARD & DAVOLL 58 Middle See
page 1022

Shirt Makers

Bourne M J Mrs 33 Seventh
Brown D E 83 Hillman

Shoe Dealers

CUSHING & BOUCHER 76-78 Purchase See top lines

Shoe Eyelet Mfrs

Rhodes J C & Co Inc 123 Front

Shoe Mfrs

CUSHING & BOUCHER 76-78 Purchase See top lines

MODERN SHOE REPAIRING CO (custom) Hillman cor Pleasant See page 36

Taylor E E Co 474 Acushnet av
UNION SHOE MFG & REPAIRING CO 1743 Acushnet av See page 1015

Shoe Tools

CHRISTENSEN HENRY M & CO 190 Purchase See page 37

Shoes & Rubbers

CUSHING & BOUCHER 76-78 Purchase See top lines

Shorthand & Typewriting

KINYON'S COMMERCIAL SCHOOL 76 Pleasant See foot lines
MONROE FREDERIC S 49 William rm 6 See page 37

Shuttles

DUDLEY S A (mfr) 148 Dean Taunton Mass See page 17
N B Shuttle Co 6 Elm

Sidewalks (Granolithic)

LOFTUS & DUGAN 121 Clark See page 1036

Sign Painters

BLAIR SIGN & ADVERTISING CO 60 Fourth See back binding and page 1019
CROSHER CHARLES A 38 Fourth See page 1034
HILL CO 257 Union See page 1038
Servais Bros 1188 Acushnet av

Silk Mfrs

Gilt Edge Silk Mills 1145 Kempton
Neill Mfg Corp Nash rd cor Brook

Silver Plated Ware

PAIRPOINT CORP The Prospect cor Howland See page 24

Skating Rink

Elm Rink 302 Purchase

Slag (Roofing)

WARREN CHEMICAL & MFG CO 49 Federal Boston See opposite page 884

Slate

BARRETT MFG CO 297 Franklin Boston See back cover

Slaters

HURLEY C F 90 Beetle See page 1041
LEMAIRE C A P 86 Nye See page 1027
PERKINS A W & CO 167 Hillman See page 1047

Soap Mfrs

HERSOM THOMAS & CO 87 Howland av and 11 Commercial See page 28

Soda & Mineral Water

WHEATON HIRAM & SONS 45-51 School See page 1039

Solderer

Schofield Joseph H 97 Dartmouth

Spar Mfrs

Howland E F & Son Front next Merrill's wharf

Specifications & Plans

ATHEARN WALTER H 382 Cedar See page 42

Spindles & Flyers

DRAPER CO Hopedale Mass See page 2

Spinning Rings

WHITINSVILLE SPINNING RING CO Whitinsville Mass See page 16

Sporting Goods

Eggers George A 10 William
ELECTRICAL CONSTRUCTION & SUPPLY CO 141 Purchase See page 40
LAWRENCE JOSEPH A 1032-1034 Acushnet av See page 1042

Sporting Goods—con

PCIRIER AIME J 1181 Acushnet
av See page 1016
Richards G D 248 Union
Tobey Joseph T 125 Purchase

Stable Goods

CUSHING CHARLES F 34 Pleasant
See page 1007

Stables

(Boarding, Livery & Sale)

Ashley I L 12-20 Fourth
Braley F J Acushnet av bey Braley
rd
Brawley E L (sale) 21 S Second
CHAUSSE A 388 N Front See foot
lines
Club Stable Corp 34 S Second
Cobb George A 2170 Acushnet av
Covil O E 33 Elm
Cyr Anselme r 281 Sawyer
Dunlap A A (private) 318 and 319
Union
English James 236 Kempton
Enos John E 83 Grinnell
Foster J A 116 High
Gardner Charles E 861 Kempton
Godfrey E H 270 Purchase
Gravel E R 57 Holly
Lagesse Henry 223 State
Lomba H rear 30 Acushnet av
Monty Frank 6 Washburn
MURPHY C H & SON 40 and 42
Fourth See page 1033
Padelford F 5 Briggs et
PEIRCE W H & L F 304 Kempton
See page 1032
RAYMOND CHARLES 396 Cottage
See page 1033
Richards W D 19 S Second
Robida J A (sale) 45 Spring
SHERMAN A C 50 Elm See page
1032
Swift Thatcher S 118 Grinnell
Sylvia A A 388 S Second
Sylvia M M 49 Delano
TALLMAN ARTHUR S 135 Grinnell
See page 1033
WAITE H S, South Dartmouth See
page 1013
Warren David 255 State
WASHBURN WILLIAM R Nonquitt
Mass See page 1032

Stair Builders

TRIPP & THORPE 183 N Water See
page 1026

Stationers

(See also Periodicals & Newspapers)
ERIGGS GEORGE L 161 Purchase
See back cover
BRIGHTMAN F S CO Inc 127 Union
See page 1031
BROWNE PHARMACY The 197 to
203 Union See back cover
COLLINS WILLISTON H & CO
(mfr) 34-40 N Second See page 28
FOREST FELIX & CO 1041 Acush-
net av See page 39
Hutchinson H S & Co 198 Union
Taber Robert W 28 Pleasant

Steam Carpet Cleaning

**N B STEAM CARPET BEATING
AND RUG CO** North cor N Water
See front cover

Steam Cleaning

**OREGON STEAM CLEANING &
DYEING WORKS** 800 Purchase
See page 33

Steam Engines

Weeden Mfg Co (electric) 148-152
N Water

Steam Specialties

BABBITT STEAM SPECIALTY CO
57 S Water See page 27

Steam & Gas Fitters

ALLEN GEORGE J & CO 91-97 N
Water See page 13
EACON W L 514 County See top
edge
BOLDUC AZARIE 115 Bowditch
See page 1041
BURKE J P 903 County See page
1042
COHOLAN J 703 S Water See page
1029
Conway James N 470 Union
CROSSLEY JOHN F 233 Mill See
page 49
Earle Frederiek E 57 S Water
ELLIOT JOHN D 106 Fourth See
page 45
HELLYER JAMES G 571-575 Pur-
chase See page 1015
HIRST F P CO 28-32 N Water See
advt Plumbers
PERPA JOHN 19 Linden See page
1028
RANKIN & ARNOLD 19 N Second
See page 1040
RJELLY JOSEPH P 46 Linden See
back cover

Santos M P 88 Acushnet av
SHERMAN & McQUILLAN 250 Purchase See page 1041
WOOD BRIGHTMAN & CO 47-55 N Water See page 3

Steam & Gas Fittings

CROSSLEY JOHN F 223 Mill See page 49

Steam & Hot Water Heating

BAILEY W P 216 Acushnet av See page 1028
ELLIOT JOHN D 106 Fourth See page 45
SHERMAN JAMES H 50-52 Union See page 1029

Steamship Companies & *Agents

*Cordeira John 141 County
 *Lemos W M 73 Howland
 New Bedford Martha's Vineyard & Nantucket Steamboat Co 7 Commercial
 N E Steamship Co 2 Union
RIELLY JOSEPH P 46 Linden See back cover
 *Rodgers A M 177-179 Acushnet av

Steel Pulleys

SLOCUM & KILBURN 23 N Water See page 1028

Steeple Painting

NEWMAN OTTO 126 Arnold See page 33

Stenographers

Kendall E V Mrs 97 William rm 210
MCNPOE FREDERIC S 49 William rm 6 See page 37

Stocking Mfr

Fish Burgoyne 254 Coffin av
 Misham Knitting Mill 12 Arcade

Stocks & Bonds

HAWES, TEWKSBURY & CO Masonic bldg See page 7
SANFORD & KELLEY Clifford bldg See front cover
SWAIN G J & CO 45 Purchase See page 9
TUCKER, ANTHONY & CO 17 Pleasant See page 8

Stone Cutters & Dealers

ALLEN FREDERICK E 18 N Second See page 34
LAWLOR JOHN F 1256 Kempton See page 34
MARKEY GEORGE A end Robeson See page 34
POTHIER JOSEPH A 305 Mt Pleasant See page 27
REX MONUMENT WORKS 184 Dartmouth See page 26

Storage Warehouse

NEW BEDFORD STORAGE WAREHOUSE CO 352-378 Sawyer See back binding and page 35

Stoves & Ranges

BAILEY W P 216 Acushnet av See page 1028
DeWOLF & VINCENT 111 William See page 44
GALLIGAN C A 1516 Acushnet av See page 33
HIRST E P CO 28-32 N Water See advt Plumbers
HOUSEHOLD FURNISHING CO 170-174 Purchase See page 330
 Knowles T P 635 Purchase
LAWRENCE JOSEPH A 1032-1034 Acushnet av See page 1042
MAXFIELD CHARLES A 26 N Second See page 1037
MUDGE WILLIAM H (repairing) 157 Acushnet av See top lines
QUINTIN H N 1223 Acushnet av See page 1029
WING C F CO The Inc 34 Purchase See page 40
WOOD BRIGHTMAN & CO 47 to 55 N Water See page 3

Stucco Workers

MASON J L G 51 Foster See page 1037
MOOPE JAMES J 125 Oak See top lines

Surveyors & Civil Engineers

DPAKE ALBERT B 164 William See front cover and bottom edge
KIRBY ARTHUR C 11 Clifford bldg See page 42

Surveyors—con

FRANK M METCALF

Civil Engineer and Surveyor
211 Merchants Bank Building
Auto Tel 1276 Bell 2493-W
Residence 74 Spring Street
Bell Tel 2493-R

Tailors (Merchants)

(See also Clothing Dealers)

Abrams Barnard (ladies) 925 S Water

Allen George E & Co 120 Union

Amado Henry S 90 S Water

Balboni Louis 109 James

BARASH BROS 258 Purchase See page 40

Barry M F & Son 129 Union

Becker A 146 Purchase

Bernstein A 1482 Acushnet av

Bonnoyer Bruno 1229 Acushnet av

Boston Tailoring Co 162 Union

Bronspigel Max 807 S Water

Burns Stephen J 184 Purchase

BUSH A M & CO 47 William See page 1030

Campbell James 11 Bonney

Chaille Azarie 198 Union

Champigney Arthur 14 W French av

Conana George M 131 Union

Cook Richard H 326 Kempton

Figueiredo Joseph S 183 Acushnet av

Fish A J 52 Pleasant

Fleischer J I 356 Acushnet av

Fox Morris P 139 Purchase

Gallagher Neil 89 Fifth

GERARDI V V (ladies) 227 Union See page 1031

Goldfarb Tobias 37 Weld

Gordon Morris 405 Purchase

Grenier E O 34 Purchase

Habicht G L (ladies) 73 Russell

Hait Morris 619 Purchase

Hall Charles H 161 Elm

Hunt E W 137 Union

Iasson Hyman 1524 Acushnet av

Leary John 76 William

Lecuyer H 1140 Acushnet av

Leigh John 346 Purchase

Lewis Walter J 29 Ash

Lipman Bros 45 Purchase

Lipschitz S 239 Purchase

Lipson J 139 Cove

Masse H 131 Union

MAUCIONI CHARLES 55 Hillman See page 1030

McIntyre M H 15 Pleasant

Medeiros Manuel F 108 Potomska

Metz Hyman 1039 S Water

Navinsky Nathan 593 Purchase

New Bedford Cleaning & Pressing Co 176 Purchase

Novick A S 263 Acushnet av

Novinsky Zelis 920 Acushnet av

Nulman H I 24 N Ash

Onley C H 340 Acushnet avenue

OREGON STEAM CLEANING & DYEING WORKS 800 Purchase See page 33

Pintov Paul 29 Walnut

Plonka John 154 Cedar Grove

Potvin Alphonse F 174 Cedar

Quintin S 248 Sawyer

Remillard J 1014 Acushnet av

Rocklin K & Son 155 County

Saulnier J 28 Delano

Shknohnick C 62½ Purchase

Silva Antone I 96 Grinnell

Silver Max 831 Purchase

Soforenko J 21 Arcade bldg

Specter B I Cornell place

Tromblay C Mrs 188 Purchase

Wilkinson R A 136 Blackmer

Williams Tom 126 Purchase

Wolfe Bros 1½ Fifth

Talking Machines**STEINERT M & SONS CO** The 109 William See page 97**WING C F CO** The Inc 34 Purchase See page 40**Tallow****HERSON THOMAS & CO** 11 Commercial See page 28

N B Tallow Co r 182 N Water

Tanks & Flues**GUNNING BOILER & MACHINE CO** 67 S Water See page 25**Tar****BARRETT MFG CO** 297 Franklin Boston See back cover**Teachers**

(BOOKKEEPING)

BENTON'S BUSINESS SCHOOL 97 William See map

(DANCING)

Kavanaugh M F 96 William

Pease Otis W 46 Thompson

(LANGUAGES)

Rosen Louis (Hebrew) 316 First
 Walder Juda (Hebrew) 10 Granfield
 (MUSIC)
 Abrams Alice M 86 N Second
 Anthony Alice G 92 Elm
 Bamforth H 199 Brock av
 Barrell Edgar A 371 County
 Bassett Helen 160 North
 Beauchemin A 287 Rivet
 Belisle Leliose Mrs (vocal) 18 Eul-
 lard
 Birdsall Walter (piano) 234 Dean
 Bryant Elsie L 205 Summer
 Church Eunice S 136 Chestnut
 Cook Alice P 336 Orchard (S)
 Covell Addie R (vocal) 14 Pope
 Cropper Ashworth (piano) 257 Phil-
 lips av
 Davis Esther S 8 Park
 Davis Hannah L 22 Sycamore
 Demers Alice (violin) 195 Davis
 Done Harry (violin) 121 Austin
 Eklahl S E 93 Walden
 Fontaine L J Oscar 177 Bowditch
 Forbes Florence E 67 Hillman
 Freedom Flossie M 83 Cedar
 Gibbs Florence L 90 Mill
 Gifford F L Mrs 57 Foster
 Gifford Leonora F 19 Emerson (S)
 Gillespie Lillian (piano) 9 Jean
 Gordon B Roy (violin) 76 Pleasant
 rm 38
 Green M L 22 North
 Grenache Alice Mrs (piano) 44 Beetle
 Haggerty Thomas J (piano & organ)
 772 County
 Hawes Sarah C 7 Park pl
 Hirth Mary 183 Park
 Jackson T W 597 Maxfield
 Lord G H 399 Pleasant
 Lowther Olive 253 Mill
 Mandeville Lea 204 Davis
 McNulty Margaret 1 360 Cedar
 Monerly Catherine L (vocal) 74
 Rockland
 Morse Julia A V 205 Park
 O'Brien May L 116 Rivet
 O'Keefe John A 88 Mill
 Otheman Mary (violin) 4 Sears
 Paddack Fannie C 96 Newton
 Pieree Cynthia T 312 Pleasant
 Prentiss Clara M 63 Reynolds
 Ramsden Thomas W 682 Cottage
 Reed Bertha 103 Sycamore
 Robert Arthur (violin) 229 Sawyer
 Rooth H E 31 Fifth
 Russell Annette B 44 Summer
 Russell J E (mandolin) 61 Maple

Russell Mabel E 121 Parker
 Scott Robert (violin) 211 Fourth
 Sherman Henry S 202 Elm
 Smith Mary L 79 North
 Stanton F S 62 State
 Sullivan Eugene H 44 Chestnut
 Swan A W 97 William rm 308
 Taber Janet 47 Shawmut av
 Terry Ruth 7 245 Chestnut
 Tollman E E (violin) 658 County
 Topham Nannie E Mrs 55 Rounds
 Underwood Gertrude M r 334 Kemp-
 ton
 Welsh Margaret J 199 County
 Wilde Edwin E 181 Shawmut av
 (PAINTING)
 Davis Mabel E 8 Park pl
 Monarch Mina E 133 Grinnell
 (PRIVATE SCHOOLS)

BENTON'S BUSINESS SCHOOL
 97 William See map

Postonia School of Music 76 Pleas-
 ant rm 38

Swain Free School of Design 391
 County

(SHORTHAND & TYPEWRITING)

BENTON'S BUSINESS SCHOOL
 97 William See map

KINYON'S COMMERCIAL SCHOOL
 76 Pleasant rms 21 to 24 See foot
 lines

Sweet Carrie E Mrs 32 Masonic bldg
 (TEXTILE)

**NEW BEDFORD TEXTILE
 SCHOOL** 303-331 Purchase See
 opposite page 713

Teamsters

(See also Job Wagons)

AKIN F T & CO Walnut cor Water,
 See foot lines

BORDEN HARRISON T 126 Dart-
 month See page 1036

Borges Julio 21 Lombard

Castonguay A 112 Collette

CITY COAL CO Front foot Middle
 branch 114 William See page 3

Connors J 431 Rivet

Cook J 28 Sidney

Crapo G G 168 Shawmut av

DeMORANVILLE D H, N Y, N H &
 II depot and 83 Thomas See page
 1014

Duddy William 116 S Water

DUFF DAVID & SON Fish Island
 See front cover

Ferguson David 98 Park

Gibbs L Henry 467 Acushnet av

Goodreau Delor 9 Beetle

Teamsters—con

McCarthy Mortimer 258 State
 McClure George 82 Tallman
 McMullen Abbott D 10 Spring
 O'Gara Thomas 12 Washburn
PERKINS A W & CO 167 Hillman

See page 1047

Rose Frank G 41 Larch
 Spooner C F Jr 2981 Acushnet av
 Taber & Gay 421 Purchase
 Tripp A A 108 Grape

Teas Coffees & Spices

(See also Grocers)

BRALEY J W JR 645-647 County
 See page 1015

FRIGHTMAN E T 248 Purchase See
 advt Grocers

Crescent Tea & Butter Co 1099 Acushnet av and 977 S Water

Davis & Hatch Spice Co 28 Union
 Direct Importing Co 80 Purchase and
 4 Arcade bldg

Dunlop James M 903 S Water
 Great Atlantic & Pacific Tea Co The
 98 Purchase and 1141 Acushnet av
 Lorraine F 22 Purchase and 1110
 Acushnet av

McDonnell James 144 Merrimac
 Orient Distributing Co 60 Purchase

Telephone & Telegraph Companies

**AUTOMATIC TELEPHONE CO of
 New Bedford** 41 William See page
 22

Postal Telegraph-Cable Co Acushnet
 av cor William

Southern Mass Telephone Co The 57
 N Second; auditing dept 8 Fifth

Western Union 151 Union and R R
 depot

**Telephones Installed for Private Use
 ELECTRICAL CONSTRUCTION &
 SUPPLY CO** 141 Purchase See
 page 40

Tents

BRIGGS & BECKMAN 31-35 Com-
 mercial See page 1043

Test Forings

SMITH B F & CO Inc 38 Oliver Bos-
 ton See page 24

Textile Fabric Mfrs

New Bedford Textile Co 247 Shawmut
 av

Textile School

**NEW BEDFORD TEXTILE
 SCHOOL** 303-331 Purchase See
 opposite page 713

Theatres

Allen's Theatre 1514 Acushnet av
 Casino Theatre 822 Purchase
 Hathaway's 90 Purchase
 Idle Hour 62 Acushnet av
 Liberty Theatre 709 S Water
 National Theatre 269 Sawyer
 New Bedford 249-253 Union
 Nickel 14 W French av
 Orpheum 1007 S Water
 Pastime 955 S Water
 Royal 991 S Water
 Savoy 162 Union
 The Comique 958 Acushnet av
 Vien's Theatre 1159 Acushnet av

Tile Layer

Hudon Fred 197 Blackmer

**Tinplate Copper & Sheet Iron Work-
 ers**

BACON W L 514 County See top
 edge

COHOLAN J 703 S Water See page
 1029

CROSSLEY JOHN F 223 Mill See
 page 49

Corner Doctor 159 Cove

LOWE S C SUPPLY CO 87 Union
 See page 1001

PERRA JOHN 19 Linden See page
 1028

Rovlanie S & Sons 115 Cove

WOOD FRIGHTMAN & CO 47 to
 55 N Water See page 3

Tinware

HOUSEHOLD FURNISHING CO
 170-174 Purchase See page 330

Toilet Articles

BROWN PHARMACY The 197 to
 203 Union See back cover

Ton Roll Covers

Aubertin J F r 96 Mt Pleasant
 Lawrence John H & Son 167 N Sec-
 ond

Tow Boats

N B Tow Boat Co Merrill's wharf

ROBERT G. BENNETT

Undertaker and Embalmer

7 SOUTH SIXTH STREET

Third Door South of Union Street

Orders Taken Day and Night by
Automatic and Bell Telephones

Residence, 57 South Sixth Street

Weston C. Vaughan, Jr., Pres.

Established 1871

Chas. E. Vaughan, Mgr.

Vaughan Undertaking Co., Inc.

Funeral Directors and Embalmers

Telephone Connections, Day and Night. Bell 201. Automatic 1207

Office 294 Purchase Street

Towel Supply

HOWLAND S D & CO 86 Chancery
See page 1044

Trading Stamp Co

Sperry & Hutchinson Co 13 Pleasant

Transmissions

BABBITT STEAM SPECIALTY CO
57 S Water See page 27

Truckmen

(See also Teamsters)

DUFF DAVID & SON Fish Island
See front cover

R & P TRUCKING CO 86 Pleasant
See page 19

Trunks & Trunk Repairing

CUSHING CHARLES F 34 Pleasant
See page 1007

Twist Drill Mfrs

**MORSE TWIST DRILL & MA-
CHINE CO** 100 Fifth See page 19

Typewriters

Brett George W 21 Clifford bldg
Talnage Charles H 198 Union

Typewriting

MONROE FREDERIC S 49 William
rm 6 See page 37

Umbrellas

CUSHING CHARLES F 34 Pleasant
See page 1007

Rosenthal Joseph 36 Howland
Wright J S 276 Union

Undertakers

BENNETT ROBERT G 7 S Sixth
See above

Carrier Joseph 1220 Acushnet av
CHAUSSE ALDEGE 288 N Front

See foot lines

Girard Vital 14 Linden

Lagasse Adolph P 201 Blackmer

Moriarty J E 149 Blackmer

Murphy T J 235 Purchase

Payette William 431 Purchase

Proulx Henry J 45 Logan

Roderick Manuel 382 N Front

Rogers & Sylvia 100 Potomska

SHERMAN PELEG H 506 County
See foot lines

Sullivan Jeremiah D Estate 431 Pur-
chase

Sullivan J F 550 Purchase

VAUGHAN UNDERTAKING CO
Inc 288-294 Purchase See above

Williams J S 173½ Acushnet av

WILSON H P 80 Pleasant See back
cover

Upholsterers

BAY STATE UPHOLSTERY & GO-CART CO 264 Purchase See page 40

DANTSIZEN JOHN G 214 Court See back cover

Deane Frank W 9 Rodman

Fielding R C 71 William

Fox Benjamin 264 Purchase

HOUSEHOLD FURNISHING CO 170-174 Purchase See page 330

New York Upholstery Co 757 Purchase

Pierce & Barreau 72 Spring

Thorpe J H 10 Richmond

Wexler Samuel 642 Purchase

Vacuum Cleaners

Jackson George A 616 Purchase

WING C F CO The Inc 34 Purchase See page 40

Variety Stores

(See also Fancy Goods)

Akin E G Dartmouth cor Rockdale av

Almeida L de 229 S Water

Andrade Manuel 172 S Second

Arcand Alphe 445 Rivet

Bell A M Mrs 56 Dartmouth

Bell William W 382 Kempton

Benjamin S 295 Rivet

Bernard L Mrs 36 Hazard

Beserosky William 740 Purchase

Billington Charles 32 Brock av

Bleasdale Betty 97 County

Boardman J S L r 29 Howland Village

Poim M A 284½ Fourth

Braga J K 58 Acushnet av

Branchini Joseph 10 Howland

Breau William 475 Belleville av

Brierly Elizabeth Mrs 244½ State

Brierly Thomas 130 County

Britto J 217 N Second

Brun O T 33 Bullard

Bryll Matilda Mrs 156 S Second

Burhoe Thomas Mrs 453 Rivet

Casavant Fred 1217 Acushnet av

Cateio J F 3 Walnut

Cohen A 222 Acushnet av

Costa Joseph 181 S Water

Costa Joseph Jr 192 Dartmouth

Cudish Bessie 697 S Water

Daignault T 363 Belleville av

Dallas Charlotte 921 County

Demers Omer 6 Hicks

Derby Ann Mrs 1051 S Water

Dollard Ellen 521 Rivet

Domaghy Alexander 201 Purchase

Doyle P J 758 Purchase

Duffie Agnes 377 Coggeshall

Eastwood William 905 County

Ellis Julia 36 Durfee

Etchells Joseph 477 Rivet

Farran Lucy Mrs 1612 Acushnet av

Ferris Joseph 686 Acushnet av

Fielding Mercier 170 Thompson

Flanders Ella G Mrs 208 Cedar

Foley William F 341 Sawyer

Foster William E 1606 Acushnet av

Fregeau John 64 Hicks

Galvin Mary E 52 Grinnell

Gernard William 635 First

Gildea Mary 338 Purchase

Glowaski Joseph 16 Hicks

Golden Annie 841 S Water

Goldstein L 1104 S Water

Gomes Isaac 92 S Water

Gonsalves A M & Son 136 Dartmouth

Gonsalves Maria 336 S Water

Gorman Mary 65 County

Greenwood Joseph 1096 Acushnet avenue

Grossi E J 434 Purchase

Harriman W A 165½ Brock avenue

Hayes Annie M 138 Thompson

Hazard Mary J 445 S Water

Helm John 622 First

Holden K Mrs 93 First

Hollywood Henry A 251 Summer

Hoxie William R 88 Allen

Hubbenett B J Mrs 147 Crapo

Hynes T W 79 Acushnet av

Jackson E M L 840 Kempton

Jackson Mary A 200 Smith

Janik Raimund 33 Hicks

Jenney Ethel H Mrs 264 Acushnet avenue

Kenyon V Mrs 210 Brock av

Lajeunesse M S½ McGurk

Land L Mrs 153 County

Larkin Catherine T 11 W French av

Larkin Sarah J 50½ Thompson

Larma S J Mrs 380 Dartmouth

Laughlin Frank 9 Weld

Lee Samuel T 1021 S Water and 1100 Acushnet avenue

Lemire W 393 N Water

Lewin C 1087 Acushnet avenue

Lewis F Peirce 425 Kempton

Lewis John 124 S Sixth

Lie a Manuel 101 Dumar

Loftus John W 1760 Acushnet av

Look Walter A 79 Howland

Lopes S 85 S Second

Loughlin Frank 9 Weld

Lowe John H 526 County

Luminiello Antonio 397 Belleville av
Mackler Joseph 383 S Water
Maillet Lucie 36 Linden

MARANDA DONAT 387 N Front
See page 31

Meany Patrick 212½ Fourth
Messier Eugene 1745 Acushnet av

Moran Margaret 773 S Water

Mullin James 171 Division

Myers George 319 Bowditch

Noyer George W 77 County

Papa Anthony 2784 Acushnet av

Pera H Mrs Nash rd cor Hope

Pepp Querino G 40 Nelson

Perry H 269 Rivet

Perry Rose 344 S Water

Pina John F 12 Cannon

Pina Philomina 264 Middle

Raulino Antonio J 104½ Thompson

Reinicke Emile 87 Ruth

Roach William 632 Purchase

Robinson Bros 106 Rivet

Rogers Frank 9 Rural

Rogers J R 398 Allen

Rooth E F Mrs 174 Acushnet av

Ruddell John 105 Nash road

Ryan M E Mrs 96 County

Savage J M 688 Purchase

Senft Fred 1549 Acushnet av

Sheehan Mary T 273 State

Shkolnick A Mrs 640 S Water

Sholtz Harry 612 S Water

Siegel Harry 1602 Acushnet av

Silva M F 191 Blackmer

Simon James 583 Acushnet av

Sloane J T 433 N Water

Smith Franklin W 203 Acushnet av

Smith William 1666 Acushnet av

Sollaway Abraham 108 Blackmer

Sullaway A 930 S Water

Sullivan Joseph 94 Grinnell

Selvia Ann P 418 S Water

Taber Alexander D 187 Acushnet av

Taylor Charles 311 Rivet

Taylor W Mrs 131 Coggeshall

Thomas Mikel 395 Rivet

Vaughan S A 302 Acushnet av

Ventura Antonio J 122½ Dartmouth

Voisin A Mrs 199 State

Wallace E Mrs 28 Cove

Ward James 879 Purchase

Warren Richard 9 Willard

Watson Alfred E 129 Blackmer

Weinberger L 925 Acushnet av

White Elizabeth B 9 Walnut

Wilkinson A E 114 Cove

Wilkinson Boyes 78 Cove

Williams Mary E Mrs 64 Oak

Wolstonholme Mary E Mrs 541 N Front

Woolworth F W 1081 Acushnet av and 70-72 Purchase

Wright Ada Mrs 165 Brock av

Vegetables

MALONSON M & SON 255 Mt Pleasant See page 34

Veterinarians

Curran Matthew J 50 Elm

Dews Henry H 73 State

Hamilton H B 79 Hillman

Wall Papers

AKIN F T & CO 1218 Acushnet av and 129 Cove See foot lines

Hathaway Walter F 123 Purchase

MORIARTY T J 184 Fourth See page 51

SILVA M P B & SON 155 Acushnet av See foot lines

Sowle F L 123 Purchase

Taylor & Burke 228 Union

VAILLANCOURT & CORRIVEAU 169 Cove See page 1017

WING CHARLES F CO The Inc 34 to 38 Purchase See page 40

Walrus Roofing

WARREN CHEMICAL & MFG CO 49 Federal Boston See opposite page 884

Washing Powder

HERSOM THOMAS & CO 11 Commercial See page 28

Watches Jewelry Etc

Allen David W 199 Acushnet av

Baron Joseph & Son 868 Purchase

Benoit Rose E 1484 Acushnet av

Benoit S T 1075 Acushnet av and 1109 S Water

Cartier Marius 943 S Water

Cohen Philip 899 S Water

DESAULNIERS E T 102 Weld See top lines

Dumas F F 269 Purchase

Finnegan John T 1109 Acushnet av

Gidley C J 23 Purchase

Hebert A G 1080 Acushnet av

HODGDON EDWARD J 45 Purchase See top lines

Howland H B 26-28 Purchase

Kelley William L 2 Purchase

Levens Lawrence J 975 Kempton

Mahen L 1021 Acushnet av

Watches, Jewelry—con

Michaud Joseph 1307 Acushnet av
**NEW BEDFORD CLOTHING &
 JEWELRY CO** 40 Arcade bldg See
 page 33

Oldfield Frank 987 S Water
 Pedro Frank 580 S Water
 Perrenod A & Co 970 Acushnet av
 Poor Bros 20 Purchase
 Portnoy S J 246 Coggeshall
 Roebuck H & Son 183 Purchase
 Sage L 149 William rm 2
 Simoes Jose F 157½ Acushnet av
 Spiva J S 79 William
 Stone Samuel 509 S Water
 Sullivan D J 130 Union
 Turner Charles W 2167 Acushnet av
 Woodworth C E 29 Purchase
 Woofenden John 69 Dean
 Zeitz Barney 121 Union

Watchmaker

DESAULNIERS E T 102 Weld See
 top lines

Waterproof Composition

WARREN CHEMICAL & MFG CO
 49 Federal Boston See opposite
 page 884

Waterproofing Material

BARRETT MFG CO 297 Franklin
 Boston See back cover

Welding

NEW BEDFORD WELDING CO 177
 N Water See page 32
TRIPP H H & CO 452 Cottage See
 page 32

Wells (Artesian & Driven)

SMITH B F & CO Inc 38 Oliver
 Boston See page 24

Wet Wash Laundries

Acme Wet Wash 132 Chancery
CLEAN WET WASH The 76 Shaw-
 mut av See page 1044
HOME WASHING CO 111 Myrtle
 See page 1044
IDEAL WET WASH LAUNDRY 270
 Kempton See page 1040
**IMPROVED WET WASH LAUN-
 DRY** 409 Chancery See page 1045
**NASH ROAD WET WASH LAUN-
 DRY** 95 Nash rd See page 1045

**NATIONAL WET WASH LAUN-
 DRY** 281 Sawyer See page 1045

NORTH END LAUNDRY CO 1066
 County See page 1044

**PEOPLES WET WASH LAUNDRY
 CO** Hathaway cor Belleville av See
 page 1045

PURITAN LAUNDRY CO 298 Acu-
 shnet av See page 1040

Whaling Guns & Lances

Brown Frank E 4 S Water

Wheelwrights

(See Carriage Mfrs also Black-
 smiths)

Dion O 222 Mill

HATHAWAY L J 7 Elm See page
 1033

Whips Robes & Blankets

CUSHING CHARLES F 34 Pleasant
 See page 1007

Whitening & Whitewashing

AKIN F T & CO 9 N Water See
 foot lines

BOURGEOIS ALBINI 137 Holly See
 page 1017

BRILLON A 81 Holly See page
 1038

LEBEAU J 141 Collette See page
 1043

MASON J L G 51 Foster See page
 1037

MORIARTY T J 184 Fourth See
 page 51

WILSON EDWARD L 61 Durfee See
 page 1035

Window Shades & Fixtures

HOUSEHOLD FURNISHING CO
 170 to 174 Purchase See page 330

Window & Door Frames

NICHOLSON J G 27 to 35 Bowditch
 See foot lines

Window & Door Screens

DAVIS Z B CORP 668 Acushnet av
 See page 1024

HOUSEHOLD FURNISHING CO
 170 to 174 Purchase See page 330

Window & Plate Glass

AKIN F T & CO Walnut cor Water,
 84 Pleasant, 1218 Acushnet av 129
 Cove and 9 N Water See foot lines

Wines & Liquors

Allen John 503 N Front
 Barrett P J 124 Union
 Brier G A M & Co 261 Rivet
 Brillon Joseph 809 Purchase
BROWNE PHARMACY The 197 to
 203 Union See back cover
 Burke J A 35 Elm
 Canavan Edward M 25 Weld
 Cardonell Louis 318 Acushnet av
 Chase Bros 540 S Water
 Chicoine & Co 23 S Second
 Christie A & Co 1670 Acushnet av
 Clark E T 133 N Front
 Dawson & Son (wholesale) 645 Pur-
 chase
 DeMello Antone C 717 S Water
 Dextradeur Alfred 1501 Acushnet av
DEXTRAZE CAMILLE 1276 Acush-
 net av See page 1039
 Dextraze Louis & Son 590 First
 Dias Antonio F 165 S Water
 Dohoney D J 5 N Second
 Dowling James 613 Acushnet av
 Downey Maurice 507 Rivet
 Duffy E P 116 S Water
 Fay James L 962 Acushnet av
 Fay R T 25 N Second
FONTAINE PIERRE 870 Acushnet
 av See page 1040
 Francis Antonio F & Co 77 Grinnell
 Francis A S 165 S Water and 2c
 Walnut
 Francis & Rose 599 S Water
 Gagnon & Son 301 N Front
 Geary Richard & Sons 353 Acushnet
 av
 Ginocchio John B 50 Middle
 Greenwood William 98 Cove
 Hargreaves & Marshall 36 W French
 av
 Harney L 6 W French av
 Harrington D A 591 Acushnet av
 Hindle J 400 Acushnet av
 Hunter Henry S 56 Weld
 Joyce P J 983 S Water
 Kelley John W 243 Purchase
 Kelligrew W H & Co 361 Acushnet
 av
 Kerns Thomas H 346 Acushnet av
 Lajeunesse Edward 19 W French av
 Lebeau T 416 N Front
 Markey G E & Co 233 S Second
 Marsden Jeremiah 678 Purchase
 Marshall James 1200 Acushnet av
 Marshall Manuel P 437 S Water
 Murphy C D 166-168 Coffin av
 Murray Anthony J 376 Kempton
 O'Brien Patrick H 438 Purchase

O'Leary Patrick 925 Acushnet av
 Olivier G L Co (wholesale) 384 Acu-
 shnet av
 O'Neil Thomas F 215 Coggeshall
 Phelan J 894 S Water
 Phelan M 685 First
 Pothier E 946 S Water
 Potter T E & Co 887 Purchase
 Ricard & Marsh (wholesale) 410 N
 Front
 Rocklin & Levy 97 N Second
 St Jean Alfred A & Co 1755 Acush-
 net av
 Shanks & Tripp 214 Union
 Sharples James & Son 1300 Acushnet
 av
 Sherman E B Co 62 Purchase
 Sherman & Roberts 161 N Front
SMITH BROS Inc 777 Purchase See
 page 1039
 Smith B P & Co 31-37 Delano
 Smith Henry 572 N Front
 Smith William A L 124 Purchase
 Souza Joseph L 37 Howland
 Stott Daniel 876 Acushnet av
 Sullivan J A & Co 1130 Acushnet av
 Taylor William & Son 821 First
 Taylor W N & Co 63 Union
 Thierien Ensebe 267 Coggeshall
 Thomas William 244 N Front
 Tomlinson Peter 1499 Acushnet av
 Vien Eugene H 1162 Acushnet av
 Vigneault & Laplante 273 Sawyer
 Watson John H 812 Purchase
 Wehl Jacob 23½ N Second
 Whalen Nicholas 855 Purchase
WHEATON HIRAM & SONS 45-51
 School See page 1039
 Whittaker George H 49 and 51 Hicks
 Williams W J 72 Middle
 Winsper J F 224 Acushnet av
 Winterburn George H 331 Rivet
 Woodacre Richard 874 Purchase
 Zygiel John 142 N Front
 Zygiel & Kalesz 133 N Front

Wire Heddles

HOWARD BROS MFG CO Woreces-
 ter Mass See page 14

Wood Turning & Sawing

GREENE & WOOD Pine st See top
 lines
JONES & DODGE 202 N Water See
 page 1026
NICHOLSON J G 27 to 35 Bowditch
 See foot lines
RICARD LEVI 184 Nye See page
 1027

Wood Workers

Allen & Eooth Co 272 S Water

Wood & Coal

(See also Coal & Wood)

AKIN F T & CO Walnut cor Water,
9 N Water, 84 Pleasant, 1218 Aeu-
shmet av and 129 Cove See foot
lines

Allen Arsene (wood) 112 River rd

BORDEN HARRISON T 126 Dart-
mouth See page 1036

Caton Manuel 314 S Second

Chauvin Alphonse 15 Clark

CITY COAL CO Front foot Middle
branches 114 William, 1026 Aeu-
shmet av and 143 Cove See page
3

City Mission Wood 1 Mill

CONNOR PATRICK 486 Rivet See
page 1043

Cormier Orias 53 Holly

Delano Jethro C 37 Crapo

DENISON BROS CO 32 Pleasant
foot Hillman and Prospect corner
Grinnell See front edge

Dionne John 132 N Front

Dowty A A 126 County

DUFF DAVID & SON main office
Merchants Bank bldg branch Fish
Island See front cover

Figuerdo E J 439 S Second

Gifford Lewis R 384 North

HOLMES COAL CO Market near
Fifth and Holmes wharf foot of
Cannon See back cover

Hutchings David, Mosher n County

Laplante Bros 279 Belleville av

Lariviere Louis 32 Nye

Lemare Fred 249 State

Mailloux C 51 Nelson

O'Brien John N 32 Linden

Pacheco Jose 458 First

Pedro John Jr 166 Belleville av

Peirce J H Estate 425 Kempton

Powers J 64 Winsor

Reid Frank A 77 Rivet

Rondeau D 149 Phillips av

Santos A C 469 First

Secour J W 379 Mt Pleasant

Spencer Frederick 999 Purchase

Ventura J F 57 Crapo

Wooden Ware**DeWOLF & VINCENT** 111 William

See page 44

Hathaway & Co 516 Purchase

HOUSEHOLD FURNISHING CO
170 to 174 Purchase See page 330**Yeast (Compressed)**

The Fleischmann Co 38 Elm

Yellow (Meuntz) Metal Sheets**TAUNTON-NEW BEDFORD COP-
PER CO** N Front st See page 32

NEW BEDFORD

CITY GOVERNMENT

City Government Organized First Monday in January
City Elections First Tuesday in December

MAYOR

Hon Charles S Ashley, 93 State
Office rm 20 Municipal Building,
Office hours 11.30 a m to 12.30 p m
except Saturdays; Mayor's Sec-
retary, Laurence H Barney

BOARD OF ALDERMEN

Ward 1—John B Lowney
Ward 2—Joseph R Glennon
Ward 3—John F Hatch Jr
Ward 4—Clifton B Bartlett
Ward 5—Robert C Sherman
Ward 6—John Hannigan
Regular meetings second and fourth
Thursdays of each month at 7.45
p m in Aldermanic chamber

MESENTER TO BOARD OF
ALDERMEN
Cornelius B Piper

COMMON COUNCIL

Ward One
James M Hughes
Albert Cassidy
Aldege Chausse
William D Hamel
Ward Two
James F Collins
D Herbert Cook
Albert Leveille
Mortimer McCarthy

Ward Three

George T Duckworth
Hubert S Kelleher
Samuel A Percy
Charles E Vaughan

Ward Four

Frederick J J Abrams
Hugh Donaghy
Walter H Peirce
Frederic H Taber

Ward Five

Harrison T Borden
Richard Knowles
Henry E Woodward
Harry C Vaughan

Ward Six

James A Adams
Joseph H Fernandes
Patrick F Mitchell
William H Murphy
Organization: President, Frederic H
Taber; clerk, Charles P Sawyer
Messenger to Common Council—Da-
vid M Piper

COMMITTEES

Standing Committees of the Board of
Mayor and Aldermen
Burial Grounds—Aldermen Hanni-
gan (ch), Lowney, Bartlett
Enrollment—Aldermen Glennon (ch)
Chausse, Baylies

- Streets—The Mayor (ch), Aldermen Bartlett, Sherman
 Licenses—Aldermen Sherman (ch), Lowney, Glennon
 Police—The Mayor (ch), Aldermen Glennon, Sherman
 Soldiers' Aid—The Mayor (ch), Aldermen Hatch, Hannigan
 Joint Standing Committees of the City Council
 Armories and Military Property—Aldermen Glennon (ch), and Lowney; Councilmen Hughes, Vaughan, Knowles
 Audit—Aldermen Sherman (ch), Hatch; Councilmen Adams, Collins, Cook
 Bath Houses—Aldermen Hannigan (ch), Lowney; Councilmen Abrams, Borden, Duckworth
 Buildings in the Fire Districts—Aldermen Sherman (ch), Bartlett; Councilmen Peirce, Murphy, Woodward
 Charities, Almshouse and the Poor—Aldermen Bartlett (ch), Glennon; Councilmen Abrams, Borden, Donaghy
 City Property—Aldermen Hannigan (ch), Bartlett; Councilmen McCarty, Hamel, H C Vaughan
 Claims—Aldermen Lowney (ch), Sherman; Councilmen Cassidy, Fernandes, Knowles
 Education—Aldermen Bartlett (ch), Hannigan; Councilmen Cassidy, Leveille, Kelleher
 Finance—The Mayor (ch), Aldermen Hatch; Councilmen Chausse, Cook, Jones, Taber, Woodward, Murphy
 Fire Department—Aldermen Glennon (ch), Sherman; Councilmen McCarty, Donaghy, Hughes
 Fuel—The Mayor (ch), Alderman Hatch; Councilmen Leveille, Duckworth, Mitchell
 Ordinances—Aldermen Hatch (ch), Hannigan; Councilmen Hughes, Kelleher, Donaghy
 Printing—Alderman Lowney (ch), Councilmen Borden, Mitchell
 Roads, Bridges and Sewers—Aldermen Lowney (ch), Glennon; Councilmen Percy, C E Vaughan, Peirce
 Streets Lights—Aldermen Sherman (ch), Hatch; Councilmen Hamel, Chausse, Peirce
 Water Works and Water Supply—Aldermen Hannigan (ch), Hatch; Councilmen Percy, Woodward, Kelleher
 Wharves—Aldermen Sherman (ch), Hatch; Councilmen Cassidy, Collins, Fernandes
 Standing Committees of the Common Council
 Bills in the Second Reading—Councilmen Cook (ch), Knowles and Murphy
 Elections and Returns—Councilmen Chausse, (ch), Duckworth, Mitchell
 Enrolled Ordinances—Councilmen Abrams (ch), C E Vaughan, Adams
CITY OFFICERS
 City Clerk—Walter H B Remington, rms 17-18 Municipal bldg
 Assistant City Clerk—James Dignam, rms 17-18 Municipal bldg
 City Treasurer and Collector of Taxes—William S Cook rms 1-3 Municipal bldg
 Auditor—Charles J McGurk, rm 4 Municipal bldg
 Assistant City Auditor—Edwin L Tillinghast rm 4 Municipal bldg
 City Messenger—Laurence H Barney, rm 20 Municipal bldg
 Clerk of Committees—Charles P Sawyer, rm 220 Municipal bldg
 City Solicitor—Benjamin B Barney, rm 203 Municipal bldg
 Engineer—William F Williams, rm 302 Municipal bldg
 Superintendent of Streets—Charles F Lawton, rm 315 Municipal bldg
 Superintendent of Sewers—Superintendent of streets ex-officio
 City Forester—Superintendent of streets ex-officio
 Superintendent of Public Buildings and Buildings in the Fire District—Joseph L Gibbs, rm 307 Municipal bldg
 Inspector of Buildings—Joseph L Gibbs
 Inspector of Wires—William P Briggs, rm 212 Municipal bldg
 Physician—Dr Edmond F Cody
 Superintendent of City Clock—Fred F Dumas
 Inspector of Milk and Animals—Dr Herbert B Hamilton
 Sealer of Weights and Measures—John H Ryan, Odd Fellows bldg, Mechanics lane

Harbor Master—Charles H Purington, Fairhaven Ferry ticket office
 Fence Viewers—George A Cobb, George S Cobb, Robert E Edwards, John A Russell
 Wharfinger—Joseph Donaghy
 Inspector of Crude Petroleum—Orville E Young

SINKING FUND COMMISSIONERS
 William A Mackie (ch), Edmond W Bourne, Dr John T Bullard
 Sec and Treas—William S Cook, City Treasurer

ASSESSORS

9 Municipal bldg, office hours
 9 a m to 4 p m
 Joseph H Handford, chairman
 John H Finnell, secretary
 R Eugene Ashley

ASSISTANT ASSESSORS

Ward 1—Douglas L McGee
 Ward 2—Daniel J Sheehan
 Ward 3—Frederick A Washburn
 Ward 4—Roland A Leonard
 Ward 5—William J Abrams
 Ward 6—Matthew Quinlan

BOARD OF HEALTH

217 Municipal bldg, 9 a m to 4 p m,
 Regular meeting 12.30 p m daily except Sunday; Free agency for vaccination 11.30 a m to 12.30 p m
 William G Kirshbaum agent; Louis Z Normandin, Francis M Kennedy chairman; Harold Winslow
 Clerks—Susan J Small, Edna E Wright
 Health Inspector—Robert N B Doane
 Inspectors of Plumbing—Louis E Richardson 7.30 to 9 a m and 12.30 to 2.30 p m; William Deacon
 Quarantine Physician—Dr Joseph A Frazier
 Bacteriologist—Dr Augustus H Mandell
 Medical Inspector—Dr Archibald N Senesac 74 Butler
 Medical School Inspectors—Dr D J Lowney, Dr E St Johnson, Dr J F Weeks, Dr J C Ross, Dr C M Atchison, Dr Charles Shanks, Dr J P St Germain, Dr W A Nield, Dr E P Seaver Jr, Dr A V Pierce, Dr H V Weaver, school examiner
 Inspector of Slaughtered Carcasses—Dr H B Hamilton D V S

OVERSEERS OF THE POOR
 13 Municipal bldg 9 a m to 4 p m
 Stanislaus Desautels (ch), Manuel A Andrews
 Secretary—J Clifford Sherman
 Clerk—Ella F Backlin
 Visitor—Antone H Senna
 Interpreter—Joseph A Desjardins
 Stenographer—Lucy E Broadbent
 Superintendent of Almshouse and Farm—Thomas F Brown, City Farm, Clark's Point
 Matron of Almshouse—Mrs Thomas F Brown
 Keeper of Wood and Coal Yard—Andrew J Ashley
 Physicians to Board—Dr Clarence E Burt, Dr S A Lamoureux, Dr Edward T Tucker

CEMETERY BOARD

201 Municipal bldg 9 a m to 5 p m;
 Regular meetings Friday at 7.30 p m
 Board consists of three members one elected annually in April by city council in convention. Term three years. Regular meetings Fridays at 7.30 p m
 William M Highman, chairman, Elected April 1912; term expires May 1, 1915
 Charles H Vinal, secretary, Elected April 1911; term expires May 1, 1914
 John G Nicholson, Elected in April 1910; term expires May 1, 1913
 Clerk of Board—Pardon A Macomber
 Assistants—Ivah M Hunt, Aliee G Shaw
 Superintendent of Cemeteries—George H Nye
 Assistant Superintendent of Cemeteries—Hurlbert E Thomas
 Sextons—Oak Grove, Edmund M Cornell; Rural, Nelson L Pike
 Location of Cemeteries—Rural, Dartmouth; Oak Grove, Parker; Pine Grove, Tarkilm Hill road; Griffin Street (closed) corner S Second and Morgan lane

PARK COMMISSIONERS

205 Municipal bldg; Regular meetings Monday 8 p m; Samuel P Richmond, chairman; William F Caswell, sec; Antone L Sylvia, Wil-

liam Keith, Obed C Nye
General Superintendent—Thomas W
Cook

REGISTRARS OF VOTERS

Office rm 7 Municipal bldg; Meetings
when called. Willard N Lane, chair-
man, John E McBride, Joseph C
Patnaude, Walter H B Remington,
city clerk ex-officio, clerk

WATER BOARD

312 Municipal bldg; Hon Charles S
Ashley, mayor, president ex-officio;
Frederic H Taber, president of
common council ex-officio; William
H Pitman, Francis P Washburn,
Lettice R Washburn

Clerk of Board and Superintendent—
Robert C P Coggeshall

Clerks Superintendent's Office—Ar-
thur R Weeks, Damon W Rice, E
Maud Butts, Etta M Holloway, Ru-
pert Kobza

Water Registrar—Clifford Baylies
Clerks Water Registrar's Office—
Frank M Hamlin, Alfred Bradley
Bookkeeper—Warren Tattersall

Inspectors—John B Wilbur, Gilbert
B Borden Jr, Alonzo W Spooner,
Justin C Perkins, Arthur F Col-
well, Lester F Spooner, Thomas
Rawcliffe, Henry D Backus

Distribution and Repairs—Work
Shop 213 N Water; General Fore-
man John C DeMello, Asst Fore-
man, Herbert C Gifford

Pumping Stations—Little Quittaes
Pond and Purchase; Chief Pump-
ing Engineer, Adoniram S Negus

LICENSING BOARD

206-207 Municipal bldg; Office hours
daily 9 to 1 and 2.30 to 4; Rodol-
phus A Swan, chairman and sec;
Daniel W Baker, Charles S Baylies
Clerk—Ida E Maxfield

Board of Shellfish Commissioners for
the City of New Bedford and the
Town of Fairhaven—Hon Charles
S Ashley, Francis M Kennedy, Jo-
seph B Peck (Fairhaven), Charles
P Maxfield (Fairhaven), Walter H
B Remington, sec; William S Cook,
treas

POLICE DEPARTMENT

Chief—Henry W Mason
Deputy Chief—John C Parker

Captains—Thomas J Taft (day);
Arthur H Jones (night)

Lieutenants—Thomas W Com-
stock, Thomas Fay, Charles L McBay,
Joseph B Wing, Charles C Gifford,
Harry D Stow, William Fowler, Wil-
liam E Roscoe, Willis C Underwood,
Jeremiah McCarthy, Daniel Deneen
Court and Committing Officer—
Lieutenant Lemuel D Adams

Inspectors—George E Gendron,
(chief inspector); Frank W Sylvia,
Walter Almond, George R Lawrence
Clerk—Henry N West

Sergeants—Samuel D McLeod,
Narcisse A Breault, Edward P Do-
berty, Frank L Remington, Chester
L Tripp, James W Savage

Matron—Mrs Sarah M Brownell
Station 1—9 S Second
Station 2—S Water and Blackmer
Station 3—Kempton and Cedar
Station 4—Willis west of Purchase
Station 5—Weld corner Bowditch

Police Barn—S Second south of
Spring

Police call on fire alarm—2-2-2,
struck four times

FIRE DEPARTMENT

Office (Chief's office) Central Fire
station

Regular meeting second Tuesday of
each month at 7.30 p m

Chief, Edward F Dahill; 1st asst,
James J Donaghy; 2nd asst, William
E Watson Jr; 3rd asst, Frank R
Pease; 4th asst, Stephen L Finnell;
clerk, Joseph P Kennedy; depart-
ment lineman, William H Curtis

ENGINE NO 1

556 Purchase

James L Haskins, capt; Charles
H Thomas, 1st lieutenant; Herbert C Gif-
ford, 2nd lieutenant; L T Wolfenden,
clerk; Joseph L Crowley, engineer;
Edward F A Cowen, William H
Young, William D Flagg, drivers

ENGINE NO 2

Kempton corner Reed

Loring T Parlow, capt; Richard
E Burke, 1st lieutenant; Frank R Rilev,
2nd lieutenant; Harrie B Jennings, clerk;
John R Walsh, engineer; Ernest G S
Teachman, James S Cooke, drivers;
Thomas F Breakall, hoseman

ENGINE NO 4

Bedford corner Sixth

Frederick E Ricketson, capt; Arthur C Smith, 1st lieutenant; Fred L Jason, 2nd lieutenant; Frank C Jennings, clerk; Walter H Marchant Jr, engineer; William L Durfee, Norman S Dyer, drivers; James T Wing, hoseman

ENGINE NO 5

Hillman corner County

Thomas H Forbes, capt; Samuel E Gabriel, 1st lieutenant; Ernest L Soule, 2nd lieutenant; Joseph C Forbes, clerk; Benjamin C Groves, engineer; Martin S Nelson, hoseman; Edward J Bly, Fred B Chadwick, drivers

ENGINE NO 6

Fourth head of Potomska

Robert E Allen, capt; William Butler, 1st lieutenant; William J Gibbs, 2nd lieutenant; Fred S Nelson, clerk; Henry Leeming, engineer; Henry L Burding, N Herbert Greene, drivers

ENGINE NO 7

Durfee corner Cottage

Edward H Coggeshall, capt; Edward H Booth, 1st lieutenant; John H Ryan, 2nd lieutenant; John N O'Brien, clerk; James R Goddard, engineer; William H H S King and Fred A Stowell, drivers; George Pierce Jr, hoseman

ENGINE NO 8

Acushnet av corner Davis

George H Cook, capt; Daniel S Considine, 1st lieutenant; Robert McWhinnie, 2nd lieutenant; William R Moore, engineer; Antonio M Lemos, Frank N Cleveland, drivers; Thomas Wooley, hoseman

HANCOCK HAND ENGINE NO 9

2236 Acushnet av

Francis P Washburn, capt; Ambrose Merchaut, 1st lieutenant; John F Parker, 2nd lieutenant; Albert Crossley, chauffeur

LADDER NO 1

Purchase corner Mechanics lane

Edward D Francis, capt; David Cobb, clerk; George S Allen, William E Russell, drivers; Isaac R Allen, tillerman

LADDER NO 2

Purchase cor Cedar Grove

Edward M Murphy, capt; Charles H McCarthy 1st lieutenant; William Sellick, 2nd lieutenant; Peter F Sullivan,

clerk; George S Allen, driver; Charles E Robertson, tillerman

LADDER NO 3

Fourth head of Potomska

John W Donaghy, capt; John O'Neil, 1st lieutenant; Frank Cook, 2nd lieutenant; James Sanderson, clerk; Charles E Green, tillerman; William J Moore, driver; James Doran, John McQuilken Jr, laddermen

HOSE NO 1

Purchase cor Mechanics lane

Frank A C Greene, capt; Frank A Lewis, lieutenant; James H Downey, chauffeur; William N Whelan, Horace S Bennett, William S Gatenby, hosemen

HOSE NO 2

Purchase cor Cedar Grove

Reuben Taber, capt; James H Mahoney, lieutenant; Arthur A McDonald, John J Mahon, hosemen

HOSE NO 3

Purchase cor Mechanics lane

David W Howland, capt; Wilfred L Bacon, clerk; Charles W Allen, driver; Peter Lambert, hoseman

HOSE NO 4

Brook av

Jeremiah T Haggerty, capt; Owen J Dowd, 1st lieutenant; Michael Quinn, 2nd lieutenant; Charles E McAvoy, clerk; Frederick E Mosher, driver; James E McDonald, hoseman

NEW BEDFORD PROTECTING SOCIETY

Directors, Edward F Penney, Henry S Hutchinson, Thomas E Akin, Fred M Weeden, Charles S Baylies, Edward B Robbins, Chester P Rexford, F Oscar Covill; see and treas, Edmond L Wilde

FIRE ALARM BOXES

- 3 Lunds' Corner
- 4 Mt Pleasant n Reservoir
- 5 Durfee and Cottage
- 6 Hazard and State
- 7 Purchase and Franklin
- 8 County and Pearl
- 9 Bowditch and Coffin av
- 12 Shawmut av and Durfee
- 13 Howard av and River rd
- 14 Purchase and Willis
- 15 Smith and Cedar
- 16 County and Hillman
- 17 Maxfield and Acushnet av
- 18 Purchase and North
- 19 State and Sycamore
- 21 Water and North

- 23 Kempton and Liberty
 24 Kempton and Cedar
 25 Kempton and County
 26 Water and Middle
 27 Purchase and Mechanic's lane
 28 Court and Cedar
 29 Arnold and Ash
 31 Acushnet av and Union
 32 Union and Eighth
 34 Union and Water
 35 Fourth and School
 36 Walnut and Water
 37 Orchard and Clinton
 38 Sixth and Bedford
 39 Second and Cannon
 41 Hawthorn and Page
 42 Page and Allen
 43 Walnut and Seventh
 45 Allen and Dartmouth
 46 S Water and Leonard
 47 County and Grinnell
 48 S Water and South
 49 S Second and Howland
 51 Dartmouth and Rockland
 52 Fourth and Potomska
 53 Crapo and Rivet
 54 Bolton and Rivet
 56 S Water and Rivet
 57 County and Mosher
 58 S Water and Cove
 59 Dartmouth and Dunbar
 *61 Union St Ry Co, Weld st
 *62 Grinnell Mills
 *63 Wamsutta Mills
 *64 New Bedford Mfg Co
 *65 E E Taylor & Co
 *67 N B Cordage Co
 *68 N B Copper Works
 *69 Dawson's Brewery
 *71 Pairpoint Corp
 *72 Young & Kimball's Oil Works
 *73 Potomska Mills
 *74 Acushnet Mills
 *75 Morse Twist Drill Co
 *76 City Mfg Co
 *78 Dartmouth Mills
 *79 Butler Mills
 *81 Gosnold Mills
 *82 Hathaway Mills
 *83 Rotch Mills
 *84 Sharp Mill
 *85 N B Gas & E Light Co
 *86 New England Steamship Co
 *91 Bennett Mills
 *92 Z B Davis, B Pope st
 *93 Pierce Mills
 *94 Freight House, Pearl st
 *95 Bristol Mfg Co
 *96 Columbia Mills
 *97 Whitman Mills
 113 Sawyer and County
 114 Brook and Earle
 115 Nash rd and Church
 116 Nash rd and Bowditch
 117 Holly and N Front
 118 Coffin av and N Front
 119 Tinkham av and N Front
 123 Acushnet av and Davis
 124 Acushnet av and Sawyer
 125 Bowditch and Weld
 126 Cedar Grove and N Front
 127 Purchase and Linden
 128 County and Clark
 129 Purchase and Cedar Grove
 131 Acushnet av and Perry
 132 Acushnet av and Belleville rd
 133 Belleville av and Covell
 134 Belleville av and Nye
 135 Belleville av and Coggeshall
 136 Acushnet av and Bullard
 137 Acushnet av south of Coggeshall
 138 Belleville road and Hope
 139 Belleville av and Davis
 *143 A L Blackmer Co
 *145 Power Station foot Middle
 *146 Car House, Pope's Island
 151 Shawmut av and Parker
 211 Linden and County
 212 Merrimac and Summer
 213 Cedar and Locust
 214 Hicks east of Howe
 215 Tallman and Bowditch
 216 Belleville av and Coffin av
 217 Hathaway and Diman
 218 Bowditch and Shaw
 219 Acushnet av and Wood
 221 Arnold and Rotch
 223 Court and James
 224 Kempton and Reed
 225 Kempton and Florence
 226 Rodman and N Front
 227 Fish Island
 228 Jenny Lind and Kempton
 231 Hillman and Ash
 321 Union and Park
 361 Coffin and S Water
 381 Bedford and Borden
 421 Allen and Brigham
 512 Orchard and Fair
 561 S Water and Division
 581 City Almshouse
 582 Brock av and Butler
 583 Brock av and Mott
 584 Cove and E French avenue
 585 Ruth and Salisbury
 586 W French av and Willard

- *611 Neild Mfg Corporation
- *612 Snell & Simpson Biscuit Co
- *613 Beacon Mill
- *614 Taber Mill
- *615 Old Colony Box Co
- *616 Pierce Bros Ltd
- *617 New Bedford Cotton Mills Corp
- *618 Smith Bros Brewery
- *619 N B Storage Warehouse
- *712 Quissett Mill
- *781 Kilburn Mills
- *821 Holmes Mfg Co
- *823 Booth Mills
- *831 Page Mills
- *912 Soule Mill
- *931 Nashawena Mill
- 941 Freight Station foot Willis
- 942 Railroad Engine House
- *971 Manomet Mills
- *972 Nonquitt Spinning Co

121 struck twice general alarm. All second and third alarms will be given by the chief or members of the board of engineers

Companies responding to second and third alarms will get one round of box before leaving the house

Two blows relief

Two blows in succession struck twice no school signal At 7.30 a m for High school and 8.15 a m and 12.45 p m for all other schools
2-2-2 struck four times police call

Ten blows struck twice military call Battery E 1st Regiment will assemble at Armory

Fifteen blows struck twice military call Co G Naval Brigade will assemble at Armory

*Private boxes for fire on premises only

Alarms to be given from the box nearest the location of the fire

Do not give an alarm for a fire seen at a distance

To give an alarm open the door pull the hook to the bottom of the slot once and let go

Never open a box except to give an alarm

After giving an alarm remain or leave someone at the box to direct the men to the fire and see that no one interferes with the box

Do not pull the hook a second time or allow anyone to do so

FREE PUBLIC LIBRARY TRUSTEES

The Mayor—Hon Charles S Ashley; the president of the Common Council, Frederic H Taber; chairman of the City Council Committee on Education, Alderman Clifton W Bartlett, ex-officio; Otis Seabury Cook, Frank A Milliken, Francis M Kennedy, Alexander McL Goodspeed, Jireh Swift Jr; president Hon Charles S Ashley; clerk Alex McL Goodspeed; librarian George H Tripp; cataloguer Anna M DeWolf; librarian's sec, Minerva F Maxfield; assts Clement L Yeager, Jane E Gardner, Josephine A Merrick, Anna W Cleveland, Edith H Cobb, Grace D Sherman, L Gertrude Wilcox, Jane E Thuman, Caroline E Best, Nellie F Dollard, Elizabeth Smith, Ethel M Wilcox, Edith H Brodhead, Marion Briggs, Mary A Chase

LIBRARY BUILDING

William corner Pleasant

Established March 3, 1853; Open 9 a m to 9 p m week days; reading room open 1 to 6 and 7 to 9 p m Sundays; New library building occupied Dec 1, 1919; Branch reading rooms and delivery stations; ward room, Weld street; ward room, Blackmer and South Water streets; ward room, cor Kempton and Cedar streets

PUBLIC SCHOOLS SCHOOL BOARD

Board room and supt's office 166 William 8.30 a m to 4.30 p m; Saturdays 8.30 to 11 a m, 2 to 4 p m; Regular meetings of the board first Monday of each month at 7.30 p m except in January, August and September

In January and September meetings Tuesday after first Monday, in August no meeting

Chairman ex-officio, Hon Charles S Ashley, Mayor; vice chairman Calvin T Bosworth; Frederic H Taber, president of the common council, ex-officio; Allen P Keith, sec and supt

Ward One

Napoleon Feaulieu
James A McHugh
J Frank Weeks

Ward Two

William A Thompson
William T Ainsworth

John H Hartley

Ward Three

William R Chase

Margaret S Hough

William E Jennings

Ward Four

Ernest A Wheaton

Harry M Gay

Merton L Hathaway

Ward Five

Francis B Boyer

William A Clarke

Betsey B Winslow

Ward Six

Calvin T Bosworth

James F Robinson

James W Gleason

Supt, Allen P Keith; asst to supt and supervisor of primary grades, Josephine Stuart; head clerk, Emma M Almy, assts, Mary P Chase, Clara S Blake, Viola C Mauseau; truant officers, Francis N Howes, John S Silvia, Ralph Covill; janitor and messenger, George K Dammon

HIGH SCHOOL

County head of William

G Walter Williams, principal; Edmund D Searles, 1st asst; Allison R Dorman, head commercial dept; Summer E Marvel, head science department; Milfred I Baker, science; Arthur B ment; Charles T Bonney Jr, science; Stanley, science; Arthur S Todd, Walter J Goggins; Paul R Eldridge, Lydia J Cranston, Mary E Austin, Lucretia N Smith, Emma K Shaw, Helen L Hadley, Mabel W Cleveland, Gertrude M Cunningham, Lena M Newcastle, Clara E Sherman, Jessie M Barbour, Edith F Walker, Mary F Hitch, Lydia M Sargent, Katherine B Scribner, Tyna Helman, Mildred E Gray, Wilhelmina Ernst, assts; Edmond E Bandoim, military instructor; Sarah D Ottiwell, librarian; Phylander Chace, janitor old High School; Edward I Lawrence, janitor new High School

NORMAL AND TRAINING SCHOOL

HARRINGTON MEMORIAL

Court corner Liberty

Edgar Kaharl, principal; Mary E Trask, vice principal; Kate Moore, Lulu M Bennett, Jeannette Greer, Grace B Gardner, Lillian G Hunter,

Edith A Austin, Harriet L Shafter, Clara M O'Neil, assts; Dennis J McAuliffe, janitor

GRAMMAR SCHOOLS

FIFTH STREET

Fifth corner Russell

Allen F Wood, principal; Lydia A Macreading, N Emma Slaek, Grace L Carver, Mary W Leymunion, Sadie M Moulton, May B Owers, Katherine J Swansay, Myrtila B Sequeira, Alice Lilley, Alice Turner, asst; Henry T Phillips, janitor

HOSEA M KNOWLTON

County near Coggeshall

Edward B Gray, principal; Emma A McAfee, Florence M Ellis, Carrie J Hunt, Alice E Bent, Jennie J Valentine, Edith M Rodman, Ethel M Hilton, Edna E Nason, Rachel M Wordell, Louise M Newhall, Mary E Fury, Ida E Torreson, Grace D Inman, Anne E Williams, May E Quinn, assts; Henry A Stephens, janitor

MIDDLE STREET

Summer between Elm and Middle

Elwyn G Campbell, principal; Lucy E Fish, Lucy F Winchester, Etta M Smead, Elizabeth E Omev, Julia C Gifford, Clara S Vincent, Helen McCoy, Alice T Paull, Margaret T C Murphy, Rhoda A Briggs, Lizzie M Stow, assts; LeRoy G Tripp, janitor

PARKER STREET

Parker near County

Arthur F Gilbert, principal; Belle W Burt, Grace M Thompson, Daisy M Butts, Helen T Maxfield, Lillian L Thomas, Rose M Meaney, Louise E Hicks, Katherine M O'Malley, Mary I Killigrew, S Agnes Holmes, Nettie B Woodman, Ellen A Hurley, Agnes M O'Malley, Lydia B Denham, Beula L McCarta, A Isabella Titecomb, Luella G Perkins, assts; John H Murphy, janitor

ROBERT C INGRAHAM

Rivet between Acushnet av and S Second

Alice C Munsey, principal; Elizabeth M Briggs, Agnes M James, Annie L Murkland, Cora B Cleveland, Margaret E Phillips, Edna H Dyer, Elizabeth S Boyle, Maude G Carleton, Marion L Mann, Lucy M White, Emily W Davis, assts; Philius Gregoire, janitor

MIXED SCHOOLS

JOHN HENRY CLIFFORD

Coggeshall cor Bowditch

Edward T N Sadler, principal; Florence E Moore, Ruth R Sherman, Mary C Riley, Elizabeth C Von Flatern, Mary E Herlihy, Bertha R Stone, Ellen G Sweeney, Mary I Ashley, Kate F Rogers, Mary E McKay, Isabelle M Shepherd, assts; George L Thompson, janitor

THOMAS R RODMAN

Mill cor Rockdale av

Sarah A Russ, principal; Lottie F Sturtevant, Anna A Cleary, Adelaide J McFarlin, Alice W Lowther, Isabel L Swift, Florence A Poole, Katherine Haley, Julia V Maynard, May U Bruce, Maude E Stafford, assts; John D Sherman, janitor

WILLIAM H TAYLOR

Broek av

Mary E M Duffy, principal; Carrie M Leavitt, Mary Z Dorgan, Elizabeth J Hurley, Helen C Gleason, Adelaide M Cota, Elizabeth C Carter, Ellen T Connorton, Olivia H Norcross, Anne E Rooney, Mary E O'Connor, Elizabeth A Dugdale, Katherine I Hope, Ada D Howland, assts; John Booth, janitor

THOMAS DONAGHY

South between Fourth and Acushnet avenue

Walter I Hamilton, principal; Laura M King, Florence L Loring, Annie F Welsh, Elsie M Putnam, Ruby M Tripp, Sarah F Reddy, Ethel M Daley, Marguerite E Bugden, Mary A Kennedy, Janet Livingston, Margaret T Walsh, Ellen A Tinkham, Ethel W Fogg, Nancy M Slade, Ellen M Gibbons, Elsie N Eldridge, Eleanor K Holden, assts, Edwin S Tallman, janitor

JAMES B CONGDON

Hemlock corner Thompson

Raymond H Cook, principal; Jane E Conway, Ada R Holden, Anna B McDiarmid, Clara L Davis, Annie S Palmer, Mary A Lee, Elizabeth B Tripp, Annie B Lyon, Ann M Gleason, Angela F Fowie, Helen R Leflingwell, Margaret Gleason, Mary A Arey, Catherine F Lynch, Sarah F Pratt, Nellie C Talmage, assts; John DeBeech, janitor

JIREH SWIFT

Acushnet av near Lund's Corner

Leslie H Sutherland, principal; Marion H Dexter, Lillian E Page, Louise R Howland, Edna W H Koehler, Lucie White, Isabel Campbell, Stella McCarthy, Florence H O'Toole, Verona Garside, assts; Jason F Pierce, janitor

ABRAHAM LINCOLN

Bowditch between Glennon and Query

John W Northcott, prin; Margaret I Kaeton, Rachel R Bailey, Bessie F Nesmith, Nancy M Slade, L Estelle Sears, Georgia M Dignam, Mary E Martin, Lucille C Irving, Clara M Sawyer, Mary K Almond, Irene Sadler, Alice M Sullivan, Mabel G Andrew, Retta M Briscoe, Helen M Welch, Sarah Cunningham, Mary R Dalton, Mary Dolan, Mary H Tripp, Ruth E Sargent, assts; Thomas H Ridings, janitor

BETSEY B WINSLOW

Allen between Brownell and Reed

Alice T Corrigan, prin; Mary E Cunningham, Eliza M Eaton, Mary A McPermott, Mabelle A Moulton, Gertrude Delaney, Julia A Smith, Marjorie Lewis, assts; James A Thompson, janitor

PRIMARY SCHOOLS

ACUSHNET AVENUE

Acushnet av near Grinnell

Sarah E Kirwin, prin; Grace A Knowlton, Mary F Staples, Alice A Taylor, Caroline S Silva, Endora K Barry, Harriet L Cornell, F Gertrude Thompson, Elizabeth A Downey, Catherine O'Connell, Helen Killigrew, Ellen A Sullivan, assts; Albin E Boehman, janitor

I W BENJAMIN

Division between Acushnet av and Second

Jane E Gilmore, prin; Mary E Bannon, Ethel Bliss, Mary G Almy, Lucie H Sears, Sophie T Anthony, Cecelia A Deane, Hannah G Hammond, Mary M Sullivan, Mary A Horan, Bessie M Nolan, Mary M Walsh, Ethel A Baker, Sarah L McKenna, Frances D Perry, Estelle M Carter, assts; William Clark, janitor

CEDAR STREET

Cedar cor Maxfield

Annie G Brawley, prin; Madeline A Gregg, Mabel L Hathaway, Ruth

M Tripp, Irene M Bassett, Harriet A Taylor, assts; Robert Arnett, janitor

CEDAR GROVE STREET

Cedar Grove n Acushnet av

Agnes J Dunlap, prin; Ellen C Sweeney, Alice P Winchester, Margaret J Marshall, Alice P Terry, M Theresa Shevlin, Kathryn D Sullivan, Lillian F Akerstrom, Nellie F Wright, Grace M Finnell, Mary H French, Edith Hutchinson, Mary A Budgen, Jane M Davis, Florence Jenks, Edna B Howland, assts; Frederick O Pollock janitor

CLARK STREET

Clark cor Myrtle

Alice J Lawrence, prin; Isabella Luscomb, Annie S Ray, Gertrude L Sullivan, Harriet P Brownell, Harriet J Thorpe, Alice B Knight, Gertrude P Gooding, Lena M Kelley, assts; Wallace C Tilton, janitor

DARTMOUTH STREET

Dartmouth cor Hickory

Isadore F Eldridge, prin; Carrie W Bliss, Elizabeth M Yates, Laura C McCabe, Nellie L Foster, Mabel Burnham, assts; Henry L Hathaway, janitor

GEORGE H DUNBAR

Dartmouth cor Dunbar

M Eva Schwall, prin; Florence L McNamara, Ruth D Beetle, Annie R Keith, Jane A Murphy, Lizzie A Peirce, Ethel A Reed, Ella C Chandler, Mary H Magnett, Jessie W Burgess, assts; Thomas C Holman, janitor

THOMAS A GREENE

Fourth cor Madison

Anna L Macreading, prin; Bertha C Hathaway, Nellie E Ashley, Mary E Doyle, Agnes G Sullivan, Grace U Nichols, Margaret M Gibbons, Lottie M Vose Winifred Perry, Frances G Murray, assts; Timothy J Crowley, janitor

SYLVIA ANN HOWLAND

Pleasant between High and Kempton
Marion H Swasey, prin; Gertrude F Kelley, Helen J Kirk, Helen L L Corish, Carolyn S Jones, Gertrude L Corish, assts; Hiram T Lambert, janitor

HORATIO A KEMPTON

Shawmut avenue near Maitland

Pessie P Peirce, principal; Edith M B Taber, Johanna Sweeney, An-

elia A Murray, Mrs Alice E Jenney, Mary W Snow, Helen H Smith, assts; William H Hayden, janitor

MERRIMAC STREET

Merrimac corner State

Harriet S Damon, principal; Edna W Huickley, Grace W Dillingham, Bertha S Brown, Anna I Dexter, Julia A Ellis, assts; Edward H Field, janitor

PHILLIPS AVENUE

Phillips avenue corner Bowditch

Carrie E Footman, principal; Josephine C Yates, Helen F Moore, May Bryant, Esther L Cole, Stella Caouette, May O Burrows, Sarah D Barrows, Agnes L Yates, assts; William J Cochrane, janitor

THOMPSON STREET

Thompson corner Crapo

Emma L Garland, principal; Hannah E Meaney, Catherine A McGuinness, Bertha E Jenney, Nellie H Cook, Sarah A Winslow, Ethel C Wetherbee, Nancy M Johnson, Helen Lumiansky, Ethel L Frizzell, assts; James T Heron, janitor

MARY B WHITE

Maxfield corner Pleasant

Clara C M Gage, principal; Mary E Bumpus, Annie E Pearce, Helen I Boyd, assts; Thomas A Morrison, janitor

SUBURBAN SCHOOLS

PLAINVILLE

1256 Plainville rd

Alice M Grant, principal; Annie E Hatch, janitor

ROCKDALE

Hathaway road

Emma G Casey, principal; M Louise Swanberg, asst; Henry O Casey, janitor

ELEMENTARY EVENING

FIFTH STREET

Fifth corner Russell

Elwyn G Campbell, principal

ROBERT C INGRAHAM

Rivet between Acushnet avenue and Second

Leslie H Sutherland, principal

HOSEA M KNOWLTON

Coggeshall corner County

Edward B Gray, principal

ABRAHAM LINCOLN

Bowditch between Glennon and Query
Raymond H Cook, principal

PARKER STREET

Parker near County
Arthur F Gilbert, principal

THOMAS DONAGHY

South between Fourth and Acushnet
avenue

Walter I Hamilton, principal

EVENING COMMERCIAL CLASS

In High School building

Allison R Dorman, principal

**NEW BEDFORD INDUSTRIAL
SCHOOL**

Cannon street

Wesley A O'Leary, director of dept
of applied science; Oliver H Gardner,
head of building dept; William Law,
head of electrical dept; Howard M
Webber, acting head of machine dept;
H Percy Arnold, head of steam en-
gineering dept; Iris Prouty, head of
girls dept; Charles A Wilson, Charles
F Chace, Arthur O Engstrom, Arthur
S Allen, Clarence N Potter, John
Knight, Laura G Parker, Malvina L
Von Flatern, Alice G Phelps, Con-
stance C Hart, instructors

**SUPERVISORS AND SPECIAL
TEACHERS**

Lucy C Bedlow, Helen L Culver,
drawing; Frederick H Butterfield,
Adah E Halstead, music; Marjorie
Bonney, Edith C Badger, Helen C
Tripp, cooking; Edwin R King, Phil-
lips H Ryder, Annabel C Williams,
Elizabeth M Leary, manual training;
Lena M Willis, Gertrude H Leonard,
Emma S Y Alley, Alice R Robinson,
Dora D Parker, sewing; Allison R
Dorman, penmanship; Myra C Tripp,
Anna T Thomas, Lila A Neves, Alice
Wood, Mary H Onley, permanent sub-
stitutes; Ethel M Minier, primary
asst; Florence Ricketson, Margaret
J Diaz, Theresa McGrath, nurses;
George F Ferguson, physical director

SPARE JANITORS

George Thomas, John W Davies

PRIVATE SCHOOLS**BENTON'S BUSINESS**

97 William

Charles E Benton, principal

FRIEND'S ACADEMY

25 Morgan

MOSHER HOME PREPARATORY

29 Arnold place

Charles E E Mosher, principal

NEW BEDFORD TEXTILE

303 to 331 Purchase

Henry W Nichols, supt

**SWAIN FREE SCHOOL OF
DESIGN**

391 County

Henry A Neyland, director

PAROCHIAL SCHOOLS**ANGEL GUARDIAN**

Acushnet avenue corner Logan

HOLY FAMILY

County near North

Conducted by Sisters of Mercy un-
der the direction of Rev Hugh J
Smyth; eight teachers and about 350
pupils

THE SACRED HEART

45 Robeson

Conducted by Sisters of Holy Cross
ST ANTHONY'S

120 Bullard

Conducted by Sisters of Holy Cross
ST HYACINTH

Rivet

Conducted by Sisters of Holy Cross
**ST JOHN THE BAPTISTE DE LA
SALLE**

W French av corner Broek av

Conducted by Sisters of Holy Cross
ST JOSEPH'S

Linden corner State

Conducted by Sisters of Mercy
ST MARY'S

Acushnet av cor Wing

Conducted by Sisters of Mercy

BRISTOL COUNTY

Court House, 433 County

Registry of Deeds, N Sixth st
County Cities, Fall River, New
Bedford and Taunton

COUNTY COMMISSIONERS

Frank M Chace, Fall River; Rich-
ard E Warner, Taunton; John I Bry-
ant, Fairhaven

Associate Commissioners—John
Thacher, Attleboro; John M Reed,
Westport

Times of meeting—At Taunton on
Fourth Tuesday of March and Sep-
tember

County Commissioners meet about
the fifth of every month

Arthur M Alger, Taunton, Judge of
Probate

Simeon Borden, Fall River, Clerk
of Courts

Edwin L Barney Jr, New Bedford, Asst Clerk

Richard P Coughlin, Taunton, Register of Probate

Albert B Collins, New Bedford, Register of Deeds, Southern District; Marietta Hammond, Asst Register

Edgar L Crossman, Taunton, County Treasurer

Joseph T Kenney, New Bedford, District Attorney; Frank B Fox, Taunton, asst

MEDICAL EXAMINERS

Garry de N Hough; Daniel T O'Brien, Associate

JAIL AND HOUSE OF CORRECTION

Ash between Court and Union

Franklin L Hathaway, keeper; John H Cornell, deputy keeper; Wilson E Taunister, clerk

Mrs Oheplia Taber, matron; Mrs Annie E Sherman, Ruth E Hathaway, asst matrons

Seth W Godfrey, Ezra Holmes, Charles H Peck, Albert J Martin, Amos H Dyson, J Thomas Daley, Edward P Canny, Thomas W Buckley, officers

E A DeWolf, Thomas Funnell, William R Shaw, George A Sweeney, Alexander G Crapo, Edward W O'Neil, John A Dunham, Philip C Russell, watchmen

Joseph E Fay, Eugene A Rider, William H Flynn, John H Bannon, instructors

Arthur E Davis, steward; Thatcher B Crocker, chief engineer, William Ferguson, engineer

SESSIONS OF COURT IN BRISTOL COUNTY

THIRD DISTRICT COURT OF BRISTOL

New Bedford

William corner N Second

Frank A Milliken, justice; Eliot D Stetson, James P Doran, special justices; Frank Vera Jr clerk; Elizabeth H Cobb, asst clerk; Mildred Phinney, stenographer; Lemuel D Adams, court officer; Merton L Hathaway probation officer. The court is held on the morning of every day, Sundays and holidays excepted. Regular term days for the trial of civil cases, Tuesdays and Thursdays at 10 o'clock a m, except July and August

Clerk's office hours, daily 8.30 to 1, 2.30 to 4; Saturdays during July and August 8.30 to 1

SUPERIOR COURT FOR CIVIL BUSINESS

At Fall River with jury second Monday of January, first Monday of April and third Monday of September; without jury first Monday of January and fourth Monday of March and second Monday of September. At New Bedford for Bristol County with jury, first Monday of May and second Monday of December; without jury first Monday of June and December. At Taunton for Bristol County with jury first Monday of March and second Monday of September, without jury first Monday in February and November

SUPERIOR COURT FOR CRIMINAL BUSINESS

At Fall River first Monday in November. At New Bedford for Bristol County first Monday in June. At Taunton for Bristol County first Monday in February

PROBATE COURT FOR 1912 IN NEW BEDFORD

February 5th, March 19th, May 7th, June 18th, August 6th, September 17th, November 5th

SUPREME JUDICIAL COURT

Jury Term

At New Bedford for the counties of Bristol, Nantucket and Dukes, second Tuesday of November. At Taunton for the counties of Bristol, Nantucket and Dukes third Tuesday of April

Law Term

At Taunton for the counties of Bristol, Nantucket and Dukes, on the fourth Monday of October

U S OFFICERS, ETC CUSTOM HOUSE

North Second corner William

District of New Bedford

Open every day (Sundays, Fourth of July, Christmas, New Year's Day, and such other days as may be designated by law excepted) from 9 a m to 4.30 p m. Close Saturdays at 1 p m

Officers—Rufus A Soule, collector; Edward P Haskell, special deputy collector; John F Goggin, deputy collector; Arthur E Duffy, George S Anthony deputy collectors and inspec-

tors; Joshua G Lapham, watchman; Philip A Powers, janitor

Acting asst surgeon U S Public Health and Marine Hospital Service—Dr John T Bullard, 428 County

IMMIGRATION INSPECTORS

Office Custom House bldg

William B Hinkley, James A Sullivan

INTERNAL REVENUE OFFICER

Albert L Carpenter, deputy collector, office Custom House bldg (Tuesdays only)

SHIPPING COMMISSIONER

H C Hathaway, deputy

REFEREE IN BANKRUPTCY

Clifford P Sherman

COMMISSIONER

Alexander McL Goodspeed

FORT RODMAN

Clark's Point

Roster of officers and N S C officers:

Captain, Godwin Ordway C A C commanding 52nd Co C A C and Post; first lieutenant, M E Hughes M R C surgeon; Ord Sergt, Benjamin C Waite; P Q M Sergt, Albert Kay; Elec Sergt, Joel Rowan; first class Sergt, Algernon Van Aller

LIGHTHOUSE KEEPERS

William A Day, Palmer Island; Charles A Baker, Butler Flats; Charles W Jordan, Ned Point; Zimri T Robinson, Ned Point; Edward E Brewer, Dumpling Rock; Levi B Clark, Cuttyhunk; Joshua Richardson, Hen and Chicken Light Vessel; Wallace A Eldredge, Wing Neck; Samuel J Howes, Vineyard Sound Lightship

PORT WARDENS

William E Cooper, James F Monahan of Wareham, Howes Norris and William Buckley of Martha's Vineyard

POST OFFICES

NEW BEDFORD

William cor Acushnet av

Frank C Barrows, Postmaster; Andrew J W McAvoy, Assisstant Postmaster; Silas S Taber, Supt of Mails; Charles H Lobdell, Supt of Delivery; Frederick T Almy, Supt of Carriers; Reuben E Swift, Cashier; Stanley G Akin, John R Ashworth, Edward E Casey, Frank D Coppinger, Joseph A Dobbyn, Samuel W Doran, Mary T Eldridge, Nan-

nie C Foster, Angelo L Fraga, John W Frasier, William J Frawley, George E Hatch, Wallace G Hathaway, Albert J Isherwood, Ernest Jones, William J Knox, Isabel F McDonald, Frank Manning, Albert Morde, James Nelson Jr, Edward E Pierce, James P Porter, John R Smith, Clarence W B Sykes, Manuel G Vieira Jr, James L Welsh, Walter Whittaker, clerks; Edward J Lyons, Thomas W McAuliffe, Arthur Mellor, John W Plant, Francis P Ryan, Henry W Smith, sub clerks; William S Backus, Ernest H Balboni, James Booth, Otis L Briggs, William A Burt, James T Cairns, Frank P Campbell, Frank R Cass, George T Castle, George A Chambers, Frederick A Clark, William J Clarke, John J Cunningham, John T Curry, Wilfred Dislandes, Joseph B Downey, Tim S Downey, William A Doyle, James J Earley, Ernest B Eno, John P Ferns, Joseph B Foster, J Arthur Gaudette, Frederick H Geils, Edward F Gero, John M Harvey, Frank P Kirby, Charles C Lee, Thomas Littlewood, Walter A Luce, John J McAuliffe, James H McNulty, Frank E Macy, John E Moores, Charles S Moynan, Sylvester Paul, Albert H Peters, Alfred E Rainford, Alfred O Raymond, Thomas C Robbins, Edward E Shaw, Dennis A Shea Jr, Wilbur G Sherman, Jonathan H Smead, Hiram Smith, William C H Smith, Walter W Snaitham, Hartley Spencer, William E Staples, Arthur D Swift, William Taylor, Charles F Thomas, Clinton I Walker, Joseph Whitehead, Samuel Whittaker, William D Wilson, carriers; Edward R Arnett, Rufus Cleveland, Francisco T Francis, Levi Hartley, Roland E Isherwood, Aaron Marvel, George A Peters, John A Quinn, George G Sylvia, Thomas H Tripp, Joseph F Waldron, sub-carriers

Office hours from 6.45 a m to 9 p m

Lobby open to box holders from 6.45 a m to 11 p m

Money Order Department open from 9 a m to 6 p m

Registry Department open from 8 a m to 8 p m

Sale of stamps from 6.45 a m to 9 p m

SUB STATIONS

- No 1—3 Weld square, Daniel S Considine, clerk
 No 2—45 Linden, Catherine L Ryan, clerk
 No 3—133 County, Calvin T Bosworth, clerk
 No 4—913 S Water, P Damien Jarry, clerk
 No 5—122 Allen, John A McManus, clerk
 No 6—396 Kempton, John C Guinn, clerk
 No 7—403 Purchase, William M Higham, clerk
 No 8—Cottage corner Durfee, Martin C Healey, clerk
 No 9—1401 Acushnet av, Oscar C Godda, clerk
 No 10—113 Union, Joseph W Nicklas, clerk
 No 11—269 Coggeshall, John C C Brown, clerk
 No 12—274 Cedar, Napoleon Bernard Jr, clerk
 No 13—639 County, Henry T Co. son, clerk
 No 14—396 Union, Florence M R Jean, clerk
 No 15—133 Ruth, Ernest L Snel, clerk

ACUSHNET POSTAL STATION

Main corner Mill road head of river, A R Hamblay, clerk in charge
 Mail arrangements—Leaves Acushnet for New Bedford at 8 a m and 1 and 6 p m; arrives from New Bedford at 10.30 a m and 5 and 8.00 p m
 Route No 1, William A Gurney, carrier; Route No 2, Abraham L Dillingham, carrier

CLIFFORD

3913 Acushnet av
 Otis Sisson, postmaster
 Mail arrangements—Leaves Clifford at 7.20 a m and 5.20 p m; arrives from New Bedford at 8.10 a m and 6.20 p m
 Rural free delivery, Route No 1, Nelson W Gurney

SHAWMUT

1450 Plainville road
 John Ashworth, postmaster

RATES OF POSTAGE
DOMESTIC AND FOREIGN

First class—Letters and all matter sealed so that it cannot be examined without breaking the seal. Postage 2 cents per ounce or fraction for United State (including Hawaii, Porto Rico, Guam, Philippine Archipelago, Tutuila and Canal Zone) Mexico, Canada, Cuba and Republic of Panama, also Shanghai. At least one rate (2 cents) must be prepaid to insure forwarding except to Cuba and Republic of Panama. Postal cards, United States, Cuba, Republic of Panama, Mexico and Canada, 1 cent.

Letters and postal cards are forwarded from one postoffice to another without additional postage. Other matter only on prepayment of additional postage.

The use of hand stamps for personal communications, as stamping a receipt or credit on a bill of accounts; price lists with prices in writing, and all matter produced by typewriting constitutes first class matter.

On Postal Cards the left third and on "Post Cards" the left half of the address side as well as the back may be written or printed on, and very thin sheets of paper may be attached to same if they completely adhere thereto.

Second Class—Newspapers and periodicals issued as frequently as four times a year with a legitimate list of subscribers. Postage to other than subscribers, 1 cent for each four ounces

Third class—Books (printed), circulars, labels, photographs, proof sheets, corrected proof sheets and M S copy accompanying the same, blank checks, drafts, insurance policies and other legal papers, handbills, posters, and all matter of the same general character. Postage 1 cent, for each two ounces or fraction; full prepayment of postage compulsory. Seeds, cuttings, roots, bulbs, etc., may be forwarded in the mails for the U S with postage prepaid at third class rate, but matter of this nature for Canada must be prepaid at fourth class rate. Date of issue, name of addressee and name of sender may be written on a circular or typographical

errors corrected without subjecting it to letter postage. Reproductions from Hectograph, Papyrograph, Electric Pen or other similar process may be sent as third class if mailed at post-office and in lots of not less than 20 identical copies. The limit of weight, 4 pounds, except single volumes of books to which there is no limit of weight.

Fourth class—Patterns, address tags, bill heads, letter heads, playing cards, blotting paper printed or unprinted, merchandise, metals, and all other matter not included in the first, second and third classes. Postage 1 cent for each ounce or fraction. Full prepayment compulsory. The limit of weight is 4 pounds. Tags or labels may be attached, marked or numbered for purpose of description.

All mail matter of the third and fourth classes should be securely wrapped but admit of easy inspection. When matter of a lower class is enclosed with matter of a higher class, the whole package is subject to postage at the higher rate.

Liquids (not vinous, spirituous, ardent or malt) and oils, not exceeding four ounces liquid measure, salves, ointments, and articles easily liquefiable and not liable to explode or ignite spontaneously or by shock or jar; also ink-powder, pepper and wooden or papier-mache block or other powder not explosive or poisonous may be forwarded in the Domestic mails when put up in glass blottles or vials strong enough to stand the shock of handling enclosed in a metal tube, not less than three-sixteenths of an inch thick, impervious to liquids, including oils, lined with a cushion of some absorbent material and fastened with a cover so adjusted to make the block or tube watertight or in tin or metal tubes fastened with a lid and placed securely in a wooden block or tube open only at one end, of same thickness and strength as above. On all such packages the sender may write or print his name and address preceded by the word "From" and also the name of the article enclosed.

Unmailable—All packages containing poisons, explosives, substances ex-

haling bad odor, liquors (vinous, spirituous, ardent or malt), obscene matter of any description, dunning notices on postal cards, and all articles which from their nature are liable to damage the mails or any person handling them.

Canada—All packages of merchandise not exceeding 4 lbs. 6 oz. weight addressed to Canada, if presented for mailing in such form as to be capable of easy inspection, can be forwarded in the mails to the office of address if postage is fully prepaid at the rate applicable to the same in the Domestic mails. Sealed packages, other than letters in their usual and ordinary form, are not allowed to be despatched to Canada, even if postage is prepaid thereon at full letter rates.

Mexico—Matter addressed to Mexico is subject to same rules and conditions as if it were addressed for delivery in the United States, except that articles of merchandise not sent as bona fide trade samples, should be sent by parcels post. Sealed packages other than letters in their usual and ordinary form are not allowed to be despatched to Mexico even if postage is prepaid thereon at full letter rates.

Commercial papers for Canada and Mexico, 5 cents for first 10 oz. or less and 1 cent each additional 2 oz. or less. Limit of weight 4 pounds, 6 oz. and must be unsealed.

Special Delivery—A Special Stamp of the face value of 10 cents attached to an article of mailable matter, in addition to the lawful postage of such article, entitles it to immediate delivery within the carrier delivery limit of any Free Delivery Post Office and within one mile of any other Post Office in the United States. The law permits the delivery by mail of letters bearing only the Special Delivery Stamp, but the ordinary postage due will be collected of the addressee on delivery. Letters from foreign countries bearing United States Special Delivery Stamps are entitled to Special Delivery. If special Delivery fee is paid by means of ordinary postage stamps, article must be marked "Special Delivery."

The hours within which Special Delivery shall be made in Free Delivery Post Offices, are from 7 a m to 11

p m, unless in special cases otherwise ordered by the Postmaster General. At other post offices the hours are at least from 7 a m to 7 p m and to the arrival of the last mail, not later than 9 o'clock p m.

All letters or packages containing money or valuable articles should be registered to insure their safe delivery. The fee for registration is ten (10) cents additional to regular postage.

Domestic Money Orders—Not exceeding \$2.50, 3 cents; exceeding \$2.50 and not exceeding \$5, 5 cents; exceeding \$5 and not exceeding \$10, 8 cents; exceeding \$10 and not exceeding \$20, 10 cents; exceeding \$20 and not exceeding \$30, 12 cents; exceeding \$30 and not exceeding \$40, 15 cents; exceeding \$40 and not exceeding \$50, 18 cents; exceeding \$50 and not exceeding \$60, 20 cents; exceeding \$60 and not exceeding \$75, 25 cents; exceeding \$75 and not exceeding \$100, 30 cents.

Orders payable in Antigua, Bahama Islands, Barbadoes, Bermuda, British Guiana, British Honduras, Canada, Canal Zone, Cuba, Domenica, Grenada, Jamaica, Mexico, Montserrat, Nevis, Newfoundland, Philippine Islands, St Kitts, St Lucia, St Vincent, Trinidad and Virgin Islands, are domestic and the fees are the same as for domestic money orders.

International Money Orders—The fees for international money orders payable in Apia, Austria, Belgium, Bolivia, Cape Colony, Costa Rica, Denmark, Egypt, Germany, Great Britain, Honduras, Hong Kong, Hungary, Italy, Japan, Liberia, Luxemburg, New South Wales, New Zealand, Orange River Colony, Peru, Portugal, Queensland, Russia, Salvador, South Australia, Switzerland, Tasmania, the Transvaal, Uruguay and Victoria, are as follows: 1 cent to \$2.50, 10 cents; \$2.51 to \$5.00, 15 cents; \$5.01 to \$7.50, 20 cents; \$7.51 to \$10.00, 25 cents; \$10.01 to \$15.00, 30 cents; \$15.01 to \$20.00, 35 cents; \$20.01 to \$30.00, 40 cents; \$30.01 to \$40.00, 45 cents; \$40.01 to \$50.00, 50 cents; \$50.01 to \$60.00, 60 cents; \$60.01 to \$70.00, 70 cents; \$70.01 to \$80.00, 80 cents;

\$80.01 to \$90.00, 90 cents; \$90.01 to \$100.00, \$1.00.

The fees for international money orders payable in Chili, France, Algeria and Tunis, Greece, Netherlands, Norway and Sweden, will be as follows: 1 cent to \$10.00, 10 cents; \$10.01 to \$20.00, 20 cents; \$20.01 to \$30.00, 30 cents; \$30.01 to \$40.00, 40 cents; \$40.01 to \$50.00, 50 cents; \$50.01 to \$60.00, 60 cents; \$60.01 to \$70.00, 70 cents; \$70.01 to \$80.00, 80 cents; \$80.01 to \$90.00, 90 cents; \$90.01 to \$100.00, \$1.00.

Foreign—Canada, Mexico, Porto Rico, The Philippines, Hawaii, Guam, Tutuila, Shanghai, China, Cuba, Canal Zone, and Republic of Panama, not included. Rates of postage for letters, 5 cents per ounce or less and 3 cents for each additional ounce or fraction; Great Britain, Ireland and Newfoundland 2 cents per ounce or fraction; Germany, 5 cents for first ounce or less and 3 cents for each additional ounce or fraction, if for forwarding via England or France; two cents per ounce or fraction if forwarded by direct sea conveyances; printed matter, 1 cent per 2 oz. or fraction; size of package limited to 18 inch cube, or in form of a roll 30 inches long by 4 inches in diameter; limit of weight, 4 pounds, 6 ounces. Commercial papers (Canada and Mexico included) 5 cents for 10 ounces or fraction and 1 cent for every additional 2 ounces; weight of package limited to 4 pounds, 6 ounces. Admissible bona fide trade samples of merchandise, 2 cents for first 4 ounces or less and 1 cent for each additional 2 ounces or fraction thereof; limit of weight is 12 ounces; limit of length is 12 inches; breadth 8 inches; depth 4 inches.

Postal cards 2 cents; postal cards with paid answer, 4 cents.

Registry fee, 10 cents.

PARCELS POST.

Parcels may be sent by mail accompanied by a Customs Declaration to the following countries:

Australia, Austria, Bahamas, Belgium, Bolivia, Barbadoes, Caicos Islands, Chili, Colombia (U S of), Costa Rica, Danish West Indies, Germany, British Guiana, Dutch Guiana,

Guatemala, Honduras (British and Republic of), Hungary, Hong Kong, Jamaica, Japan, Leeward Islands, Mexico, Nicaragua, Newfoundland, New Zealand, Norway, Sweden, Salvador, Bermuda, Ecuador, Turks Island, Trinidad, Tobago, United Kingdom of Great Britain and Ireland, Venezuela, Winward Islands, Peru, Denmark. France, Italy, Uruguay, Netherlands, China (parts of) and Korea via Japan).

Rate for one pound or less and each additional pound or fraction 12 cents.

An additional charge of 5 cents or its equivalent is made on the delivery of each package by parcels post from Austria, British Guiana, Bermuda, Ecuador, the Windward Islands, Newfoundland, Trinidad, Chili, Germany, Guatemala, Hungary, Nicaragua, New Zealand, Venezuela, Bolivia, Hong Kong, Japan, Dutch Guiana, Norway, Sweden, Belgium, France, Italy, Netherlands, Uruguay, Honduras (Republic of), Great Britain, Ireland, Australia, Denmark and Peru.

From Danish W I, there is a maximum charge of 10 cents, and from other parcels post countries the delivery charge is 1 cent for each 4 ounces or fraction thereof, minimum charge, 5 cents.

Limit of weight is eleven pounds except to France and to certain places in Mexico, to which it is 4 pounds, 6 ounces.

Limit of size is 3 ft. 6 in. long and 6 ft. length and girth combined, except to U S of Colombia, and Mexico, to which the limit of length is 2 ft. and girth 4 ft.

Value limited for France and Ecuador to \$50.

Value limited for Australia. Austria, Belgium, parts of China via Japan, Denmark, Hong Kong, Italy, Japan, Netherlands, Norway and Sweden to \$80.

Any person wishing to withdraw a letter after having mailed it should make immediate application to the postmaster, and in case the letter has not been forwarded it will be returned, if the letter has been forwarded, he can request the postmaster to take up the matter of return

through the second assistant P M General (Division of Foreign Mails) Washington, D. C., the owner of the letter paying charges incurred. Great Britain and the British Colonies (except Cape Colony, Orange River Colony, Southern Rhodesia, Antigua, Bahamas, Barbadoes, Ceylon, Gold Coast, British Guiana, Jamaica, Zanzibar and the Australasian Colonies) including Canada and British India; also Haiti, the Dominican Republic, Colombia and the French Establishments in Oceania do not allow senders of articles to withdraw them from the mails or change their address.

CHURCHES AND MINISTERS ADVENT

SECOND ADVENT Foster corner Kempton—Rev Edwin E Lombard, pastor; Mrs Edna Bennett, clerk; Samuel T Bennett, treas

SEVENTH DAY ADVENTIST Willow cor Bullock—no settled pastor

BAPTIST

ELIM BAPTIST, Middle n County—Robert Larson, pastor

FIRST BAPTIST, William above Sixth—Rev Gibbs Braislin, pastor; Charles S Coombs, treas

FRENCH BAPTIST 186 Cedar Grove—Rev A E Ribourg, pastor

IMMANUEL BAPTIST, Acushnet av cor Nash rd—Rev J J Phelan, pastor

NORTH BAPTIST, Merrimac cor County—Rev Nathan Bailey, pastor

PORTUGUESE BAPTIST MISSION, Thompson cor Crapo—Rev F C B Silva, pastor

SOUTH BAPTIST, Broek av off Mott—Rev Thomas S Sayer, pastor

UNION BAPTIST, cor Cedar and Court—Rev Nathaniel A Marriott, pastor

CHRISTIAN

NORTH CHRISTIAN, Purchase c Middle—Rev Frank H Peters, pastor

PLAINVILLE CHRISTIAN—no settled pastor

SOUTH CHRISTIAN, Bonney cor Sherman—no settled pastor

SPRUCE STREET CHRISTIAN, Spruce cor Smith

CONGREGATIONAL

FIRST CONGREGATIONAL, Acushnet av, Lund's Corner—Rev H E Oxnard, pastor; Frederick B Hawes, clerk and treas

NORTH CONGREGATIONAL, Purchase cor Elm—Rev Frank E Ramsdell, pastor; Charles E Benton, treas church; Ezra Holmes, treas parish

TRINITARIAN, Fourth cor School—Rev M C Julien, pastor

EPISCOPAL

GRACE, County corner School—Rev Percy Gordon, rector, 372 County

ST ANDREWS, Belleville road n Acushnet av—Rev Middleton S Barnwell, rector

ST JAMES, County cor Linden—Rev Ivan C Fortin, pastor; Chester Turner, clerk

ST MARTIN'S, County cor Rivet—Rev Francis B Boyer, rector; Percy Rawcliffe, clerk; Alfred Bradley, treas; George J Sturgis, curator

EVANGELICAL

FIRST EVANGELICAL, Mill cor Newton—Rev L W Malcolm, pastor; A Whitehead, sec; M Casey, treas

LATTER DAY SAINTS

REORGANIZED CHURCH OF JESUS CHRIST, Bourne cor Thompson—pastor supplied

LUTHERAN

ST JOHN'S GERMAN LUTHERAN, 296 Kempton corner Summer—Rev Henry Mette, pastor; August Meyer, clerk; Peter Hildman, treas

METHODIST EPISCOPAL

ALLEN STREET METHODIST EPISCOPAL, Allen corner County—Rev Hartley A Ridgeway, pastor; Albert Winterbottom, treas

BETHEL AFRICAN METHODIST EPISCOPAL, Kempton opp Chestnut—Rev Henry M Shields, pastor; Rev Leonard O Curtis, asst pastor; Benjamin Churchill, clerk; Charles Saxton, treas

ZION A M E, Elm next Cottage—Rev Dennis Scott, pastor; Aaron Timber, clerk

COUNTY STREET METHODIST EPISCOPAL, County cor Elm—Rev James I Bartholomew, pastor

FIRST PORTUGUESE METHODIST EPISCOPAL, Dartmouth cor Rivet—Rev William H Moseley, pas-

tor; Mrs Alice P Moseley, rec steward

FOURTH STREET METHODIST EPISCOPAL, Fourth south of Walnut—Rev John Pearce, pastor; Jesse Law, treas; Joseph T Timperly, rec steward

HOWARD METHODIST EPISCOPAL, 1614 Acushnet av—Rev John Rev Harry Felton, pastor; John H Aindow, treas; Edward McManus, sec

METHODIST EPISCOPAL CHAPEL near 3591 Acushnet av—no pastor

PLEASANT STREET METHODIST EPISCOPAL, Pleasant corner Sycamore—Rev William F Davis, pastor; George W Paine, clerk and treas

WESLEY METHODIST EPISCOPAL, 1614 Acushnet av—Rev John Oldham, pastor

PRESBYTERIAN

FIRST PRESBYTERIAN, 100 High n County—Rev Lester M Conrow, pastor; John H Hope, clerk; David J MacFarlane, clerk of session; Robert McLeod, treas

PRIMITIVE METHODIST

FIRST PRIMITIVE METHODIST Weld near Pleasant—Rev John Mason, pastor; Rev Thomas M Bateman, sec; William Johnson, treas

SOUTH PRIMITIVE METHODIST, County near Thompson—Rev Alfred K Collett, pastor

ROMAN CATHOLIC

CHURCH OF THE IMMACULATE CONCEPTION, 1238 Acushnet av—Rev Augusto J Taveira, pastor

CHURCH OF THE SACRED HEART, Ashland corner Robeson—Rev C P Gadbury, pastor; Rev S P Lonergan, treas

HOLY ROSARY, Acushnet avenue—Rev J Edmond Potvin, pastor

MT CARMEL, Rivet cor Bonney—Rev Antonio P Vieira, pastor

OUR LADY OF PERPETUAL HELP, N Front near Coggeshall—Rev E A Uminski, pastor

ST ANNE'S, Ruth cor Brock av—Rev Omer Valois, pastor; Rev George J Cain, asst pastor

ST ANTHONY, Acushnet av cor Bullard—Rev H Deslauriers, pastor; Rev Charles Clerk, Rev Victor O Masse, assts

ST HEDWIGS, Delano cor S Second—Rev Stanislaus Basinski, pastor

ST HYACINTH, Rivet near County—Rev Antoine Berube, pastor; Rev Adrien Gauthier, Rev J Emile Sirois, assts

ST JAMES, County cor Rockland—Rev Mortimer Downing, pastor

ST JOHN THE BAPTIST, Fifth corner Wing—Rev Manuel A Silva, pastor; Rev Joaquim G Cardozo, curate; Rev Joao P Damaso, asst

ST JOSEPH'S Acushnet av corner Duncan—Rev Jovite Chagnon, pastor

ST KILLIAN'S Davis corner Bowditch—Rev James J Brady, pastor; Rev Michael V McDonough, asst

ST LAWRENCE, County cor Hillman—Rev Hugh J Smyth, pastor; Rev Michael J Owens, Rev Joseph P Lyons, asst

ST MARY'S, County corner Studley—Rev James M Coffey, pastor; Rev James R Burns, asst

UNITARIAN

FIRST CONGREGATIONAL SOCIETY, Union cor Eighth—Rev William B Geoghegan, pastor

UNIVERSALIST

FIRST UNIVERSALIST, William near Eighth—Rev Howard Charles Gale, pastor

MISCELLANEOUS DENOMINATIONS

CANNONVILLE CHAPEL, Kempton corner Rockdale av—No settled pastor

CHURCH OF GOD; Saints of Christ, Middle near Cedar—Rev Howard L Chace, pastor

CITY MISSION, Dennison Memorial bldg, 755 First—Rev C F Hersey, missionary

CLIFFORD UNION CHAPEL ASSOCIATION, Acushnet av near Bralley rd—No settled pastor

FIRST CHURCH OF CHRIST (SCIENTIST) Middle opp N Sixth; reading room open daily (except Sunday) from 2 to 5 p m; Mrs Daisy Snow, first reader; Walter Mitchell second reader

FIRST SPIRITUAL HARMONY CHURCH, 634 Purchase

HEBREW SYNAGOGUE, 51 Howland

HOME GOSPEL MISSION, r 332 Kempton—Rev Mrs Mary S Ransom, pastor

PENTECOSTAL CHURCH OF THE NAZARENE—Rev Frederick W Domina, pastor, cor Kempton and Cottage

ROCKDALE FREE CHAPEL ASSOCIATION, Chapel Hathaway rd—pastor supplied

SALVATION ARMY, 279 Acushnet av—David Main, adjt

SEAMEN'S BETHEL, 15 Bethel—Rev Charles S Thurber, chaplain

SHAWMUT CHURCH, pastor supplied

SOCIETY OF FRIENDS, Meeting house on Spring between S Sixth and Seventh—William Thompson, Susan T Thompson, Eloise A Hafford, ministers; Frederic Taber, 78 Hawthorn, clerk; Sarah D Holmes, 14 S Sixth, treas

MASONIC

EUREKA LODGE A F & A M—Charles S Coombs, W M; Daniel W Cory, sec; Elisha H Fisher, treas; regular communications first Friday of each month at Masonic bldg, Union e Pleasant

STAR IN THE EAST LODGE—Charles E Omar, W M; William M Thornp, treas; Clement L Yaeger, sec; regular communications first Monday of each month at Masonic bldg, Union cor Pleasant

ADONIRAM R A CHAPTER—Merton L Hathaway, M E H P; Damon W Rice, sec; Zac C Dunham, treas; regular convocations first Wednesday of each month at Masonic bldg, Union cor Pleasant

NEW BEDFORD COUNCIL OF ROYAL AND SELECT MASTERS—Harry M Gay, T I M; Charles S Coombs, recorder; E Stanley Swift, treas; regular meetings first Tuesday of each month except July and August, at Masonic bldg, Union cor Pleasant

SUTTON COMMANDERY NO 16 K T—William Bliss, E C; Merton L Hathaway, recorder; Zac C Dunham, treas; regular conclaves first Thursday of each month at Masonic bldg, Union cor Pleasant

UNION LODGE NO 7 F & A M—Joseph S Webster, W M; David M Piper, S W; Cornelius B Piper, J W; William J Knox, treas; Frederic S Monroe, sec; regular communications first Monday of each month at 21 N Second

ST MARK'S CHAPTER NO 5 HOLY ROYAL ARCH MASONS—Frederic S Monroe, M E H P; Thomas Lonsdale, sec; Lewis S Moore, treas; meet third Monday of each month at 21 N Second

ORDER OF THE EASTERN STAR

DARTMOUTH CHAPTER NO 106—Constituted April 24, 1907; meet second and fourth Wednesdays of each month at Odd Fellow's Hall, 76 Pleasant

J W HOOD CHAPTER NO 26—Estelle Knox, W M; Ida V Lee, sec; Bertha Shefton, treas; meet fourth Friday of each month at 21 North Second

NEW BEDFORD CHAPTER NO 49—Constituted Nov 20, 1895; meet second and fourth Tuesdays of each month at Odd Fellows' Hall, 76 Pleasant

LOYAL KNIGHTS AND LADIES

COURT THEMIS NO 6—Ventura C Noyer, P R; Lyman W S Tripp, cham; Daniel H Smith, cham; Meet second and fourth Tuesdays of each month at G A R hall Pleasant

ODD FELLOWS

CANTON NEW BEDFORD NO 42 PATRIARCHS MILITANT—Instituted April 22, 1885; Reduced April 22 1891; Clarence L Tripp, past com; Myron Briggs, com; James H Bamford, clerk; Alanson R Washburn, aect; meet third Wednesday of each month at 76 Pleasant

ANNAWAN ENCAMPMENT NO 8 I O O F—William L Ashley, H P; Frank R Dearborn, C P; Anderson H Swift, rec scribe; John P Neagus, treas; meet second and fourth Thursdays of each month at 76 Pleasant

UNITY ENCAMPMENT NO 38 I O O F—Harold F Talbot, C P; Samuel T Rex, R S; Justin C Perkins, treas; meet first and third Tuesdays of each month at Pacific hall, Purchase corner William

ACUSHNET LODGE NO 41, Instituted April 11, 1844; John A Mackay, N G; Amos W Hadley, rec sec; Anderson H Swift, treas; meet every Tuesday evening at 76 Pleasant

VESTA LODGE NO 166—Instituted Feb. 1874; Allan McAlpine, N G; Thomas C Holmes, sec; Henry S Swain, treas; meet every Monday evening in Vest Lodge hall 16 North Sixth

PACIFIC LODGE NO 123—Jonathan Taber Jr, N G; Charles T Allen, sec; William E Hathaway, treas; meet every Wednesday evening at Cumming's bldg, Purchase corner William

JOSEPH YORK REBEKAH LODGE I O O F NO 157—Mrs M Ellie Vogel, N G; Mrs Julia A Buffington, sec; Mrs Mary L Nye, treas; meet second and fourth Fridays of each month at I O O F hall, 76 Pleasant

STELLA REBEKAH LODGE I O O F NO 46—Mrs Bessie Whitney, N G; Josie W Partington, sec; Marion L Holloway, treas; meet first and third Thursday evenings of each month at Odd Fellows' bldg, 76 Pleasant

I O O L M U

LOYAL OMEGA LODGE NO 15—Mary E Mellor, N G; Mary Kay, 118 Hathaway, P S; Ida E Sutcliffe, treas; meet second and fourth Tuesdays of each month at 6 North Sixth

MANCHESTER UNITY

LOYAL ALPHA LODGE NO 6463—Instituted October, 1881; meet first and third Fridays of each month at 16 N Sixth

LOYAL PRIDE OF NEW BEDFORD LODGE NO 7019 M U—meet second and fourth Fridays of each month at Weavers' hall

AMERICAN ORDER OF FORESTERS OF AMERICA

COURT LUSITANO NO 215—Guilherme A D Andrada, C R; Manuel L Simas, sec; F Marshall, treas; meet second and fourth Tuesdays of each month at Monte Pio hall

COURT NEW BEDFORD NO 69—Organized Feb 17, 1892; meet second and fourth Fridays of each month at Red Men's hall 13 Fourth

COMPANIONS OF THE FOREST

GOOD HOPE CIRCLE NO 492—
Matilda Andrews, C C; Mrs Julia F
Sullivan, 213 Cottage, fin sec; Minnie
Downey, treas; meet second and
fourth Tuesdays of each month at
Weavers' hall

**ANCIENT ORDER OF HIBER-
NIANS**

DIVISION NO 7—meet first and
third Sundays of each month at Dow-
ney's hall

DIVISION NO 9, 803 Purchase—
Stephen O'Grady, pres; Patrick
Wade, fin sec; Thomas McCarthy
rec sec; Jeremiah Sullivan treas.
Meet first and third Monday of each
month at Dawson bldg, Linden cor
Purchase

LADIES AUXILIARY OF DIVI-
SION NO 6, A O H—Nellie Wade,
pres; Ellen Dufficy, sec; Clara Rid-
ing treas; meet second and fourth
Monday evenings at A O H hall,
Linden

**ANCIENT ORDER OF UNITED
WORKMEN**

CENTURY LODGE NO 101—Wil-
liam Gordon, M W; Thomas C Hol-
man, rec; L W S Tripp, treas; meet
first and third Thursdays of each
month at Odd Fellows' bldg, 76
Pleasant

**BENEVOLENT AND PROTECTIVE
ORDER OF ELKS**

NEW BEDFORD LODGE NO 73
—Instituted Nov 22 1887; Charles S
Ashley Jr, E R; Clifford E Hunt, E
L K; Joseph B C Tuell, E L K;
John McCullough 3rd, E L K; Ed-
ward E Wright, sec; E B MacLeod,
treas; meet every Tuesday evening
from Oct 1st to June 1st at Elks'
hall, 88 Purchase

FRATERNAL ORDER OF EAGLES

NEW BEDFORD AERIE NO 647
—Jacob A Handy, pres; Clarence P
Jenney, vice-pres; Charles A Me-
Avoy, treas; William A Burt, rec
sec; meet first and third Mondays of
each month at 138 Pleasant

FRATERNAL ORDER OF TIGERS

NEW BEDFORD JUNGLE NO 23
—Louis E Grover, R T; Lester M

Austin, R treas; Rupert Kobza, R
sec; meet second and fourth Thurs-
days of each month at Odd Fellow's
hall, 76 Pleasant

**GRAND ARMY OF THE RE-
PUBLIC**

WILLIAM LOGAN RODMAN
POST NO 1—Organized Oct 4, 1866;
Thomas W Cook, com; John H Law-
rence, 66 Parker, quartermaster;
meet every Wednesday evening at
Post hall, 134 Pleasant

R A PIERCE POST NO 190—
Organized May 28, 1888; George N
Alden, com; George P Macomber,
adjt; James W Hervey, Q M; meet
every Monday evening at R A Pierce
hall, 57 William

CUMBERLAND NAVAL VETER-
ANS ASS'N NO 20—Organized
1891; Peter Dumac, pres; Theodore
E Lawton, sec and treas; meet sec-
ond Sunday of each month at 186
Bonney

SONS OF VETERANS

JOHN H CLIFFORD ASSOCIA-
TION—William E Jennings, pres;
Albert E Borden, sec; J Wilson
Webster, treas; meet third Tuesday
of each month at 51 William

JOHN A HAWES CAMP NO 35
—Nathan T Johnson, com; Henry
W Hammond, sec; George T Duck-
worth, treas; meet every Tuesday
evening at Temperance hall, 69 Pur-
chase

LADIES AUXILIARY of the John
A Hawes Camp No 35 S of V—Mrs
Annie Davis, pres; Mrs Mabel M
Braley, sec; Mrs Cora E Colyar,
treas; meet every Wednesday eve-
ning at Temperance hall, Purchase

WOMAN'S RELIEF CORPS

WILLIAM LOGAN RODMAN
CORPS NO 53 Auxiliary to Post No
1, Instituted Sept 11, 1875—Ida R
Jauell, pres; S Ella Card, sec; Jennie
L Topham, treas; meet every Thurs-
day evening at G A R hall 138
Pleasant

R A PIERCE CORPS NO 95 Aux-
iliary to R A Pierce Post No 190, In-
stituted Jan 13, 1891—Mrs Lydia A
Kempton, pres; Miss E R Bartlett,
sec; Mrs Mary M H Washburn,
treas; meet second and fourth Fri-

days of each month at R A Pierce Post hall, 57 William

SYLVIA H DELANO'S CIRCLE
NO 1 DEPT OF MASS, Incorporated 1896—Meet first and third Tuesdays of each month at Temperance hall, 69 Purchase

UNITED SPANISH WAR VETERANS

CAPT CHARLES V GRIDLEY
CAMP NO 19—Arthur Mellor, com; George H Gifford, adjt; Walter Rawcliffe, treas; meet first and third Wednesdays of each month at 196 Union

LADIES SPANISH WAR VETERANS

MOTHER GRIDLEY AUXILIARY NO 11—meet first and third Thursdays of each month at S W V hall 196 Union

IMPROVED ORDER OF RED MEN

SCIPPICAN TRIBE NO 77, Organized June 28, 1888—George H. Bonnar, sachem; Samuel R Spencer, 359 Park, C of R; F Lewin Pope Jr, K of W; meet Monday evenings at Red Men's hall 153 Union

U O R M

HUMBOLDT LAGER NO 47—Andrew Lang, prophet; William Butz, kanzler; G A Schneider, treas; meet first and third Tuesdays of each month at Red Men's hall 81 Elm

POTOMSKA STAMM NO 182—Joseph Hois, chief; Edward Goddune, sec; Martin P Fichtenmayer, treas; meet second, fourth and fifth Tuesdays of each month at 81 Elm

INDEPENDENT ORDER OF BRITH ABRAHAM

NEW BEDFORD LODGE NO 304—Em Kastenbaum, pres; David Silver, sec; Jacob Altman, treas; meet first and third Sundays of each month at Temperance hall, Purchase

DAUGHTERS OF THE REVOLUTION

CAPT THOMAS KEMPTON
CHAPTER—Meet first Tuesday of each month at 21 Arch

DAUGHTERS OF POCAHONTAS

MASS STAMM NO 11 P D—Mrs Bertha Gube, pres; Mary A Weik, at

sec; Cathrina Osswald, treas; meet second and fourth Wednesdays of each month at 65 Elm

KNIGHTS OF COLUMBUS

McMAHON COUNCIL NO 151, Instituted Feb 23, 1896—James P Doran, G K; William H Loughlin, D G K; John J McNamee, fin sec; Willam E Cleary, rec sec; Arthur J Cunningham, treas; meet second and fourth Mondays of each month at K of C hall 160 Purchase

KNIGHTS OF MALTA

PURITAN COMMANDERY NO 231, Instituted August 1897—John H Hartley, S K C; William S Cushing 30 Sherman, S K rec; Charles F Smith, S K treas; meet second and fourth Wednesday evenings of each month at Jenney's hall, Pleasant cor Kempton

KNIGHTS OF PYTHIAS

BUZZARDS BAY LODGE NO 137—John K Blair, C C; John C Clarke, K of R and S; Charles A Croshere, M of E; Isaiah Elliott, M of F; meet second and fourth Friday of each month at G A R hall 13 Fourth

UNION LODGE NO 7, Instituted Jan 20, 1886—Solomon Rosenberg, C C; C Harry Walker, K of R and S; Fred G Sawyer, M of E; meet first and third Thursday of each month at 16 N Sixth

FRIENDSHIP LODGE NO 11—Meet first and third Thursdays of each month at 137 Union

L O O M

NEW BEDFORD LODGE NO 194 Organized 1912—James P Doran, diet; Hon Charles S Ashley, past diet; Emile J Arcand, vice diet; I C Wagner dep sup diet; Moise Prevost, sec; A C Smith, treas; meet every Thursday evening at Pacific Lodge hall, Purchase corner William

MASSACHUSETTS CATHOLIC ORDER OF FORESTERS

JOHN BOYLE O'REILLY COURT NO 79, Instituted Jan 1891—Paul V Murphy, R C; John B Duffy, R S; Timothy J Burns, treas; meet first Wednesday evening of each month Weavers' hall

COURT WINDHORST NO 133—
Alfred King, C R; William Hettinger, sec; Andrew Lang, treas; meet fourth Sunday of each month at Red Men's hall 81 Elm

ST URSULA COURT NO 123—
Meet third Tuesday evening of each month at 76 Pleasant

N E O P

BAY STATE LODGE NO 59—
Joseph Davis, warden; Frederick F Ellis, 191 Kempton, sec; Abbie J Davis, fin sec; William H Rankin, treas; meet second and fourth Mondays of each month at Odd Fellows' bldg

UNION FRATERNAL LEAGUE

ST ANTOINE ASSEMBLY NO 227—Azarie Chaille, speaker; Isabelle Maynard, treas; meet second Thursday of each month at C M B A hall, Hacienda bldg, Acushnet av near Cedar Grove

I O G T

LIBERTY LODGE NO 48—Mary J Tucker, C T; George S Bowen, sec; meet every Thursday evening at Temperance hall

ORIENT LODGE NO 173—John Alcock, C T; Sargent Gordon, sec; Sherod Brownell, treas; meet every Friday evening at Jenney's hall, Kempton

ROYAL ARCANUM

OMEGA COUNCIL NO 683—
Burton G Davoll, regent; John H Barrows, sec; William F Farrar, treas; Frank W Davis, collector; meet second and fourth Thursdays of each month at Vesta Lodge hall 16 N Sixth

SONS OF ST GEORGE

GORDON LODGE NO 172, Instituted March 1885—William Donley, W sec; Richard Thatcher (Fairhaven), W treas; meet first and third Friday of each month at 138 Pleasant

TEMPERANCE SOCIETIES

ACUSHNET DIVISION NO 87 S of T—George S Bowen, sec, 223 Grinnell; Mary A Cameron, treas; meet every Tuesday evening at Temperance hall 69 Purchase

CHRISTIAN TEMPERANCE UNION—Meet Sundays and Thursdays at 15 Bethel

MILITARY ORGANIZATIONS

4TH COMPANY COAST ARTILLERY CORPS, M V M—Meet every Monday evening at State Armory, Sycamore corner Pleasant

COMPANY G Mass Naval Brigade, Organized Nov 28, 1892—Harold S Bowie, lieut chief of Co; Homer J Parent, lieut; Charles N Serpa, ensign; Patrick A Sheerin, clerk; Harold S Bowie, treas; meet every Wednesday at State Armory

CLUBS

ARBEITER LIEDENTAFEL SOCIETY, 14 Adams—John Boehler, pres; John Bear, sec; John Puntschuh, treas

COUNTRY CLUB OF NEW BEDFORD MASSACHUSETTS Grounds and Club House, Smith's Mills, North Dartmouth
Incorporated 1902

President—Charles W Clifford

Secretary—Henry S Knowles

Treasurer—Charles F Kelley Jr

Governing Board—John T Bullard, Charles W Clifford, William E Hatch, Charles S Kelley Jr, Henry S Knowles, William A Robinson Jr, Frederick D Stetson, Henry W Taber, William F Williams, Benjamin B Barney, Rodolphus A Swan

Annual meeting last Saturday in October at such place Governing Board shall determine

CRESCENT ATHLETIC CLUB, 215 Sawyer—Albert Cassidy, pres.

DARTMOUTH CAFE CLUB 5 S Sixth—Edward L Hathaway, pres; Horace Wood, treas; Albert E. Welsh, sec; directors' meeting third Monday of each month

DARTMOUTH CLUB 246½ Union corner Sixth—John W Paul, pres; Lawrence H Barney, sec; Edward E Wright, treas; directors meet second Monday of each month

EAST SIDE ATHLETIC CLUB 92 W Second

HATHAWAY'S PORTUGUESE CRICKET CLUB, 207 S Water—Meet first Sunday of each month

LAURIER CLUB 1448 Acushnet av—Wilfred Brullette, pres; Alfred M Gravelle, treas; Thomas St Germain, sec; meet at call of pres

LUZITANO CLUB, 100 Acushnet av—Antone Sylvia, pres

MERCHANTS CLUB, 128 Union—Francis P Washburn, pres; O N Swift, sec and treas

NEW BEDFORD FIREMEN'S RELIEF CLUB—Organized April 19, 1892—Frank E Washburn, pres; Joseph C Forbes, sec; Frank R Pease, treas; meet on call at Central Fire Station, Purchase

NEW BEDFORD YACHT CLUB, New Bedford Harbor, Pandanaram Harbor—Organized March 16, 1877; incorporated Jan 25, 1878; officers for 1912—Henry W Ellison, commodore; Mark T Vincent, vice commodore; Edward M Slocum, rear commodore; Arthur W Forbes, sec; Horace Wood, treas; William D Champlin, measurer; Frank H Macy, fleet captain; annual meeting first Wednesday in February

ODD FELLOWS' RELIEF CLUB NO 1—Meet at Odd Fellows' bldg Pleasant c William; William Bamford, pres; Frank A Habicht, sec; Frederick S Spooner, treas; annual meeting first Friday in October

PASKAMANSETT GUN CLUB—George A Eggers, sec; 10 William

PLYMOUTH CLUB, 21 Masonic bldg Pleasant; James Digman, pres; Samuel F Winsper, vice-pres; Peter F Sullivan, treas; Henry J Perry Jr, sec; annual meeting last Thursday of January

POLISH TURNERS ALLIANCE BRANCH 190—Stanley Cejbowski, pres; Joseph Mikolijczyk, treas; Boleslaw Clegras, sec; meet first Monday of each month at Polish hall, N Front cor Kenyon

ROCHAMBEAU CLUB, 418 S Front—Meet first Monday of each month

SOUTH BRISTOL FARMERS' CLUB, 76 Pleasant—Herbert Wing, pres; Allen Russell Jr, sec; John A Russell, treas

SUMNER CLUB, Cedar cor Kemp-ton—Robert H Coblin, pres; James Ames, sec; George Anthony, treas; yearly meeting second Tuesday in January

THISTLE ROAD CLUB—Meet first and third Mondays at Meany bldg

WAMSUTTA CLUB, 435 County—Organized May 28, 1866, chartered April 4, 1880; Andrew J Pierce Jr, pres; Clifton W Bartlett, sec; Alfred Thornton, treas; meet last Tuesday of each month

WASHINGTON SOCIAL AND MUSICAL CLUB, W French av cor Cove—James H Taylor, pres; Joseph H Schofield, sec; Herbert Roebuck, treas; meet third Thursday of each month

WORKINGMEN'S CLUB, 69 Bowditch—Eleanah Whyatt, pres; John Drinkwater, treas; Joseph Branhall, sec; meet third Thursday of each month; directors meet every Tuesday night

SOCIETIES

AMALGAMATED SHEET METAL WORKERS LOCAL 289—John H Cockshutt, pres; Harry Duxbury, sec; James Nelson, treas; meet second Monday of each month at Labor Temple

AMERICAN FEDERATION OF MUSICIANS—Arthur J Parry, pres; Frank Whittaker, sec; Charles F Trull Jr, treas; meet first Sunday of each month at Labor Temple

BARTENDERS' LOCAL UNION NO 100—Gaudiose Paradis, pres; R R Foutter, cor sec; M H Sullivan, fin sec; meet first and third Sundays of each month at Purchase cor Lincoln

BOHEMIAN SLAVONIAN BENEVOLENT SOCIETY organized 1901—meet every Monday at 146 Bowditch

BREWERY WORKMEN OF AMERICA, LOCAL NO 197—meet second and last Monday of each month at 14 Adams

BRICKLAYERS' AND PLASTERERS' UNION NO 39—William Wilson, pres; H N Fitzimons, sec; A B Cook, fin sec; James H Murkland, treas; meet every Wednesday evening at 39 Masonic bldg

BOOT AND SHOE WORKERS UNION LOCAL 243—meet second Monday of each month at Weaver's hall

CALEDONIAN LODGE—Robert MacLeod, chief; William Keith, sec; William T Monerchief, treas; meet first and third Thursdays of each month

at Jenney's hall, Kempton cor Pleasant

CARDERS' UNION—Instituted 1893—Thos Comiskey, pres; Thos Blacow, sec; James H Simpson, treas; meet second and fourth Tuesdays at 62½ Purchase

CARPENTERS' AND JOINERS' UNION NO 1021—Philip Poirier, pres; Benjamin Chovin, sec; Donat Threotte, treas; meet every Monday evening at 39 Masonic bldg

CARPENTERS' AND JOINERS' UNION NO 1287—Bradford O Hathaway, pres; George F Curry, sec; William Wallace, treas; meet every Tuesday evening at 39 Masonic bldg

CARPENTERS' AND JOINERS' UNION NO 1733—August Borges, pres; John Da Silva, sec; Anthony Silva, treas; meet first and third Fridays of each month at 38 Masonic bldg

CENTRAL LABOR UNION—Michael Sutherland, pres; Henry S Davis, sec; James Gordon, treas; meet second and fourth Fridays of each month at 138 Pleasant

CHARITY ORGANIZATION SOCIETY OF NEW BEDFORD 12 Market—Frederic H Taber, pres; Rev Francis B Boyer, clerk; Emma R Hall, treas; Dr Florence M Dyer, gen sec; meet fourth Tuesday of each month at 12 Market

COTTON WEAVERS PROTECTIVE ASS'N—Instituted Jan 1891—Francis Duffy Jr, sec; meet every Wednesday evening at 138 Pleasant

INDUSTRIAL WORKERS OF THE WORLD—Textile Workers Industrial Union No 157—meet second and fourth Wednesday of each month at Phelan bldg, 45 Delano

INSTRUCTIVE NURSING ASSOCIATION 84 Spring—Eleanor Comerford, pres; Sarah E Seabury, treas;

JOURNEYMEN BARBERS UNION LOCAL 447—Joseph S Trudeau, pres; William J Goulet, sec; Emelien Cormier, treas; meet third Monday of each month at 138 Pleasant

JOURNEYMEN PLUMBERS UNION NO 53—Gustaf Smith, pres; James F Collins, sec; Charles DeLoid, treas; meet second and fourth Wednesdays of each month at 138 Pleasant

LADIES' CATHOLIC BENEFIT ASS'N, BRANCH 407—Mrs Regina Gravel, pres; Sarah Lavoie, sec; Mrs Emelie Arsenault, treas; meet second and fourth Tuesday of each month at Hacienda bldg 957 Acushnet av

LOOM FIXERS ASS'N—William R Grindrod, pres; John Hobin, sec; Herbert Clark, treas; meet third Friday of each month at 138 Pleasant; executive board meets every Thursday

MASSACHUSETTS SOCIETY FOR THE PREVENTION OF CRUELTY TO CHILDREN—James P Doran, pres; William Phillips, treas; Rev Charles F Hersey, sec; meet at 12 Market

MASTER BUILDERS EXCHANGE—meet third Monday of each month at Board of Trade Rooms

MAZEPPA HAND ENGINE ASS'N, Organized 1899—William M Darling, pres; John F Parker, sec; John F Parker, treas; meet first Tuesday of each month at Mazeppa hall, Lund's corner

MONTE PIO SOCIETY—Manuel S Cruz, pres; Theophilo Barcellos, sec; M P B Silva, treas; meet first Monday of each month at Monte Pio hall, 160½ Acushnet av

MULE SPINNERS UNION—Urban Heming, pres; Samuel Ross, sec; John Halliwell, treas; meet third Tuesday of each month at 62½ Purchase

NATIONAL ASS'N OF LETTER CARRIERS BRANCH NO 18—Daniel A Shea Jr, pres; James Booth, vice pres; Joseph F Waldron, sec; John E Moores, treas; Albert H Peters, coll, M B A; meet first Saturday evening of each month at P O

NATIONAL ASS'N OF STATIONARY ENGINEERS MASS NO 7—meets second and fourth Fridays of each month at Cornell bldg, 132 Pleasant

NATIONAL HAYMAKERS ASSOCIATION SIPPICAN NO 77½—Dr J N Finnie, chief haymaker; C A Cunningham, 35 Pierce, C of S; W S Osgood, K of B; meet last Wednesday of each month at 153 Union

NEW BEDFORD EAR ASS'N Incorporated—Lemuel T Willeox, pres; Frank A Milliken, sec; Mayhew R

Hitch, treas; meet annually second Monday in April

NEW BEDFORD BOARD OF
TRADE

97 William

President—George E Briggs
Secretary—Fred W Greene Jr
Treasurer—George R Phillips

NEW BEDFORD CHILDREN'S
AID SOCIETY, 12 Market—Dr Anna
W Croacher, pres; Mrs C H L De-
lano, sec; Helen H Allen, treas; meet
last Saturday of each month

NEW BEDFORD CITY EMPLOY-
EES UNION NO 15—Andrew Leon-
ard, pres; John F Andrews, sec; John
F Daley, treas; meet first and third
Tuesdays of each month at Labor
Temple hall

NEW BEDFORD CITY MISSION,
Organized 1846—Betsey B Winslow,
pres; Miss A B Sears, vice pres; Mrs
H K Milliken, sec; Annie C Howland,
treas; Mrs Ella R Knight, auditor;
Rev C F Hersey, missionary; meet
first Wednesday of each month

Office of City Missionary, Denni-
son Memorial bldg, 755 First

Dispensary at 755 First; open dai-
ly from 4 to 5 p m, except Tuesday
and Saturday from 10 to 12

City Mission Rescue Home for
Homeless Men, N Second cor Mill

City Mission Wood Yard, N Sec-
ond cor Mill

NEW BEDFORD DAY NURSER-
IES, 16 Howard and 208 County—
Elise Swift, pres; Mrs Otis Pierce,
vice pres; Alice Wood, sec; Mrs A
W Holmes, treas; meet first Tuesday
of each month at home of one of
the members

NEW BEDFORD DORCAS COSI-
ETY, organized Jan 3 1931—meet
from October to May at Union for
Good Works bldg

NEW BEDFORD EMERGENCY
HOSPITAL, 194 Purchase, establish-
ed 1902—Dr Charles A Derby, supt;

NEW BEDFORD FIREMEN'S
MUTUAL AID SOCIETY, organized
Sept 17, 1872, incorporated Sept 25
1895—Alonzo V Jason, pres; Nelson
L Pike, treas; Joseph C Forbes, sec;
annual meeting first Wednesday af-
ter second Monday in January; other
meetings upon call of president at
the several fire stations

NEW BEDFORD HOME FOR
AGED, 396 Middle, incorporated Jan
20 1902—Elizabeth C Carter, pres;
Flossie May Freedom, clerk; Mrs
Mary A Cypress, treas; meet second
Thursday of each month at 396 Mid-
dle

NEW BEDFORD HORTICULTUR-
AL SOCIETY, organized Feb 2, 1903
—Frank C Barrows, pres; Jeremiah
M Taber, sec; Walter A Luce, treas;
meet first Monday of each month at
Board of Trade Rooms; annual meet-
ing second Tuesday in January

NEW BEDFORD, MASS. POST
OFFICE RELIEF ASSOCIATION,
Ernest B Eno, pres; Wilfred Des-
landes, vice pres; Stanley G Akin,
sec; Hiram Smith, treas; meet last
Monday of each month at P O

NEW BEDFORD ORPHANS'
HOME, Taber, organized 1842—For
orphans of both sexes; about 40 in-
mates; Dr Anna W Croacher, pres;
Mrs H L Delano, sec; Helen H Allen,
treas; Board of managers meet last
Saturday of each month at 427 Coun-
ty

NEW BEDFORD PORT SOCIETY
—For the moral improvement of sea-
men; chaplain's office at Mariner's
Home 15 Bethel—George K Phillips,
pres; William H Pitman, vice pres;
N C Hathaway, treas; Olive Paine,
sec; Rev Charles S Thurber, chap-
lain; open from 9 a m to 12 m

(LADIES BRANCH)—Mariners'
Home, 15 Bethel—Mrs William G
Taber, pres; Mrs Frederick Brown-
ell, sec; Mary K Taber, treas; meet
first Thursday of each month; annual
meeting first Thursday in January

NEW BEDFORD PRINTERS
BENEFIT ASSOCIATION, Organiz-
ed Sept 1883—Leon M Huggins, pres;
Fred F Ellis, 191 Kempton, sec;
Frank A Habicht, treas; annual
meeting for the election of officers
held the last Saturday of September,
December, March and June

NEW BEDFORD PROTECTING
SOCIETY—Charles F Kelly, Jr, pres;
Edmond L Wilde, sec and treas; meet
last Monday in January, April, July
and October in Board of Trade Rooms
97 William

NEW BEDFORD REFORM AND
RELIEF ASSOCIATION, 180 Allen
—Betsey B Winslow, pres; Mrs H A

Jahn, treas; Mrs S Emma Perry, sec; meet first Tuesday of each month at 180 Allen

NEW BEDFORD TEACHERS BENEFIT ASSOCIATION, organized March 20, 1891, incorporated June 21 1893; meet on request

NEW BEDFORD TYPOGRAPHICAL UNION NO 267, I T U—Benjamin F Downs, pres; Michael C Austin, sec; Wallace A Mackie, treas; meet last Sunday of each month at Labor Temple

NEW BEDFORD VETERAN FIREMEN'S ASSOCIATION COLUMBIAN NO 5—John I Bryant, pres; J Harrington Sherman, sec; John A Burgess, treas; meet first Wednesday of each month at Veteran Firemen's hall High cor Foster

NORTH END GUILD, established 188, Wamsutta block, Hazard—meet second Thursday of each month

OLD DARTMOUTH HISTORICAL SOCIETY, 37 N Water—Edmund Wood, pres; William A Mackie, treas; William A Wing, sec; open Wednesdays and Saturdays 10 to 1; Tuesdays, Thursdays and Saturdays 2 to 5

POLISH-AMERICAN CLUB—John Gawon, pres; Stanislaw Gosezyca, sec; Konstantin Strzepek treas; meet second Tuesday of each month at Polish hall

POLISH BENEFIT SOCIETY—Stanislaw Gosezyca, pres; Peter Kulek, treas; John Zimon, sec; meet second Monday of each month at 23 Washburn

POLISH NATIONAL ALLIANCE—meet first Monday of each month at 67 Washburn

PROVISION CLERK'S BENEFIT ASSOCIATION, incorporated 1893—Asaph T Lawton, pres; James L Manning, rec sec; Charles H Sisson, fin sec; John J Crompton, treas; meet first and third Tuesday of each month at 36 Pleasant

ST JOSEPH'S HOSPITAL—Convent of Sisters of Mercy, 261 Pleasant cor Campbell

ST LUKE'S HOSPITAL, Page cor Allen, incorporated 1884—Charles W Clifford, pres; Thomas S Hathaway, vice pres; James P Francis, treas; Charles M Hussey, sec; Mary E Pearson, supt; Harriet L P Friend,

asst supt; a private charity established 1884, 108 beds. This hospital has a training school for nurses and graduates a class yearly; Quarterly meeting second Friday of February, May, August and November

ST MARY'S HOME 594 Kempton corner Liberty, organized 1893 for orphans and the aged of both sexes; about 180 inmates, conducted by the Sisters of St Francis

TEXTILE COUNCIL, 112 William—John Hobin, pres; Albert Whitehead, vice pres; Francis Duffy Jr, sec; Thomas Blacow treas; meet second Monday of each month at 62½ Purchase

THE TEACHERS ANNUITY GUILD—New Bedford Branch—Miss N Emma Slack, pres; Isabella Luskomb, sec; Lucretia N Smith, treas; meet annually at High school during month of February

UNION FOR GOOD WORKS, 12 Market—Oliver Prescott, pres; Morris Brownell, sec; James P Francis, treas

UNITED NATIONAL ASSOCIATION OF POST OFFICE CLERKS, BRANCH 72—Albert Morde, pres; Angelo L Fraga, vice pres; William J Frawley, sec; Albert J Isherwood, treas; meet first Sunday of each month at P O

WARP TWISTERS UNION—Walter T Ellison, pres; James A Stephenson, gen sec; Walter Watson, treas; meet first Monday of each month at 138 Pleasant

YOUNG MEN'S CHRISTIAN ASSOCIATION, William corner North Sixth; organized 1854, reorganized, 1867, incorporated 1883—Charles Mitchell, pres; Roger W Nichols, gen sec; Howard M Wood, clerk; William E James, treas; Charles E Benton, auditor; Harold B Drew, educational sec; Claude C Smith, boys sec; Thomas L Freeborne, physical director; meet every Sunday afternoon from October to April; regular monthly meetings of the Board of Directors third Friday evening of each month, annual meeting second Tuesday in May

WOMEN'S AUXILIARY OF Y M C A—Mrs L E Keyes, pres; Mrs Mary E Benton, sec; Mrs Charles G

Russell, treas; meet second Tuesday of each month from Sept to June inclusive at Y M C A building

YOUNG MEN'S HEBREW ASSOCIATION of New Bedford, Amos Meebaber, pres; Charles Ofstroek, sec; William Beserosky, treas; meet at Purchase corner High

YOUNG WOMEN'S CHRISTIAN ASSOCIATION, 66 Spring—Eloise A Hafford, pres; Mrs Mary McK Potter, sec; Mrs Frederic Taber, treas; Florence Smith, gen sec; meeting of the Board of Directors third Tuesday of each month

FRENCH SOCIETIES

ASSOCIATION DE BIENFAISANCE ET SECOUR MUTUEL—Mrs Arthemise Broehn, pres; Mrs Melanie Bellenoit, sec; Mrs Ida Tetreault, treas; meet third Thursday of each month at Poirier bldg

CERCLE DRAMATIQUE CANADIEN—meet first Tuesday of each month at Sharpshooters' hall Hicks st

COUNCIL BLANCH DE CASTILE—meet third Monday of each month at Phelan hall

COUNCIL NO 3 LA LIQUE DES PATRIOTES DE L'UNION ST JEAN BAPTISTE D'AMERIQUE—meet fourth Wednesday of each month at Poirier hall

COUNCIL NO 76 STE CECILE DE L'UNION ST JEAN BAPTISTE D'AMERIQUE—meet second Wednesday each month at Poirier bldg

COUR BONAVENTURE NO 25 FORESTIERS FRANCO AMERICAINS—Hector L'Eneyer, C F; Vital M Allain, fin sec; Adelard J Lachappelle, treas; meet first and third Tuesday of each month at Hacienda bldg

FEDERATION FRANCO AMERICAINE CONSEIL NO 1—J B Patnaude, pres; Wilfred Gonneville, sec; E P Berthiaume, treas; meet second and fourth Thursday of each month at Federation hall

FEDERATION FRANCO AMERICAINE GRAND CONSEIL—Joseph C Patnaude, pres; Aldei Marchesseault, sec; E P Berthiaume, treas; meet first Tuesday of each month at Federation hall

FEDERATION FRANCO AMERICAIN CONSEIL NO 2—Edward Raymond, pres; George A J Lagasse, sec; E P Berthiaume, treas; meet second and fourth Wednesday of each month at Federation hall

FRANCS TIREURS (FRENCH SHARPSHOOTERS) SUPREME CONSEIL—Edmond D Pothier, pres; Pierre Manville, sec; H P Dion, treas; meet at 70 Hicks

FRANCS TIREURS (FRENCH SHARPSHOOTERS) BRANCH NO 1—J E Dumas, pres; Omer Dumas, sec; Antonio Pichette, treas; meet first and third Wednesday evenings of each month at Frances Tireurs bldg 70 Hicks

FRANCS TIREURS (FRENCH SHARPSHOOTERS) BRANCH NO 2—meet second and fourth Thursday evenings at Meaney's hall S Water

LAGARDE DES FRANCS TIREURS—meet first Thursday of each month at Meaney's hall South Water

SOCIETE DE L'ASSOMPTION D'ENTREMONT NO 5—Alcide Legier, pres; Cyrille Vantour, sec; C A Poirier, treas; meet second and fourth Mondays of each month at C M B A hall

RAILROAD

NEW YORK, NEW HAVEN & HARTFORD RAILROAD CO, Old Colony system; station foot Pearl

TEXTILE INDUSTRY INFORMATION

Name	No. Mills.	Capital	Spindles.	Looms	Emp.
Acushnet Mills	3	\$1,000,000	105,336	3,700	1,050
Beacon Mfg Co, Com	2	240,000	6,528	232	450
Beacon Mfg Co, Pfd		250,000	—	—	—
Beacon Mfg Co, Com	2	500,000	52,000	1,300	500
Booth Mfg Co, Pfd		750,000	—	—	—
Bristol Mfg Co	1	1,000,000	67,040	1,954	820
Butler Mill	1	1,500,000	100,000	1,100	850
City Mfg Co	2	750,000	65,312	Yarn	650
Crescent Mfg (silk)	1	28,800	—	107	75
Crescent Mfg Co Pfd		42,500	—	—	—
Dartmouth Mfg Corp, Com	3	1,200,000	200,000	5,700	2,200
Dartmouth Mfg Co, Pfd		600,000	—	—	—
Gosnold Mills Co, Com	2	825,000	82,232	3,200	1,100
Gosnold Mills Co, Pfd		825,000	—	—	—
Grinnell Mfg Co	3	1,000,000	128,000	3,135	1,100
Hathaway Mfg Co	2	800,000	100,328	3,700	1,020
Holmes Mfg Co, Com	1	600,000	63,000	Yarn	725
Holmes Mfg Co, pfd		600,000	—	—	—
Kilburn Mills	2	1,500,000	115,000	Yarn	1,200
Manomet Mills	2	2,000,000	126,288	Yarn	1,400
Nashawena Mills	2	3,000,000	125,000	4,000	1,600
N B Cotton Mill Corp Com	1	350,000	73,000	1,382	600
N B Cotton Mill Corp, Pfd		750,000	—	—	—
Neild Mfg Co	2	800,000	55,000	1,500	500
N E Cotton Yarn Co	9		*307,436	Yarn	*3,400
Nonquitt Spinning Co	2	2,400,000	140,000	Yarn	1,300
Page Mfg Co	2	1,000,000	63,000	1,748	600
Pierce Mfg Co	2	600,000	116,008	3,592	1,200
Pierce Bros (Ltd)	1	700,000	53,000	1,200	500
Potomska Mills	3	1,200,000	109,600	2,600	1,200
Quissett Mill	1	1,250,000	80,000	Yarn	700
Sharp Mfg Co, Com	1	900,000	67,000	Yarn	650
Sharp Mfg Co, Pfd		300,000	—	—	—
Soule Mill	1	1,260,000	93,000	2,300	850
Taber Mill	2	1,300,000	70,720	1,600	700
Wamsutta Mills	9	3,000,000	228,836	4,300	2,200
Whitman Mills	3	2,000,000	139,220	4,932	2,000
	67	\$36,821,300	2,939,884	54,282	31,140

*In mills located in New Bedford.

JUSTICES OF THE PEACE AND *NOTARIES PUBLIC

**Justice of the Peace and also Notary Public

***Justice of the Peace authorized to solemnize Marriages

****Justice of the Peace authorized to solemnize Marriages and also Notary Public

- Aindow John H
 Alden George N
 Allen Walter S
 Almy Walter C
 Ashley Charles S Jr
 Ashley Roland R
 Ashley William L
 **Auger Asa
 Baker Benjamin
 Baker Daniel W
 Balthazar J Arthur
 **Bannon Edward T
 Barnet Samuel
 **Barney Benjamin B
 Barney Edwin L Jr
 Barney Lawrence H
 Barrows Frank C
 Bassett Charles M
 Bentley Fred J
 **Bentley Samuel E
 Berkowitz Julius
 *Boucher Joseph Z
 Bourne Standish
 **Briggs Justus A Jr
 Brock George P
 ***Brooks Nathan B
 Brown Charles W
 Brown Edward S
 Brown Frederick R
 *Brown John C
 **Brownell Morris R
 **Caswell William F
 Chase William R
 Chausse Aldege
 Clarke A Edwin
 Clarke Edward Everett
 **Clifford Charles W
 **Clifford John H
 **Connor Charles C
 **Cook Otis S
 Cook William S
 Cooke Robert
 *Cormier Reuben S
 Cornish Clifton H
 *Cory Daniel W
 Covell William P
 Coxen Harold M
 **Crapo Henry H
 Crapo William W
 *Cruz Manuel G
 Cunniff Thomas A
 *Cunningham Albert P
 **Dade Isaiah C
 *Da Terra Joseph I
 *Demers John B
 Desautels Stanislas
 **Dexter Lemuel LeB
 *Dias Joseph 2nd
 Dignam James
 *Dixon Henry H
 **Doran James P
 Douglass Edwin A
 Driscoll Daniel F
 Driscoll Patrick J
 *Dudgeon Samuel
 England George
 Finnell John H
 **Fisher Merton C
 Fitzgerald William L
 *Fowler William
 **Francis James P
 Francis John B Jr
 Francis Vincent
 Franks John
 Fuller Frederick S
 *Gaouette Desire
 **Gardiner George N
 **Gauthier Joseph A
 **Geils Gerrett Jr
 Gibson John
 **Gifford Abram
 *Goggin John F
 Gomes Manuel
 **Goodspeed Alex McL
 **Hadley Eugene J
 Hartley John H
 *Haskell Edward P
 Haskins Elmore P
 Hathaway James H
 Hawes William C
 Healy Thomas F
 Heron Charles T
 **Hervey Homer W
 Hess Christian
 **Hitch Mayhew R
 **Holmes Edward W
 Holmes Ezra
 **Holt James W
 *Hornby Wallace
 Howe Benjamin F
 *Hoye James F
 **James Alfred S
 **James Clarence H
 *James William E

- **Jenney Lester W
 Jones J Edwin
 Jourdain Edwin B
 **Kelley Charles S
 Kelley William E
 **Kenney Joseph T
 **Kerwin William J
 King A Myles
 Kirby Albert C
 Knapp Robert E
 **Knowles Henry S
 **Knowles Richard
 *Lemerise Arthur G
 **Lewis Edgar R
 Lilley George E
 Lowney John B
 Luce Frederick C
 **MacCord William A
 Mackie William A
 Macomber Pardon A
 **MacPhail Walter S
 Macy Peleg S
 Marchant Everett L
 McAuliffe John J
 McCann William
 McDonnell Michael
 McGurk Charles J
 Milliken Allen W
 **Milliken Frank A
 **Mitchell Charles
 **Mitchell Walter R
 Morency Joseph
 Murphy William H
 *Neal Chas A
 **O'Brien Timothy F
 **Oliver John B
 **Otis Thomas
 Owen James W
 Paquette Jean B
 Paquette Joseph O
 Parker William C
 Parlow Henry B
 Paul John W
 Peirce Leland C
 **Perry Laurence S
 Perry William B
 **Phelps Isaac W
 **Phillips George R
 Pierce Edward T
 **Potter George H
 Prescott Oliver
 *Prevost Moise D
 Price Charles R
 ***Raulino Antonio J
 Remington Walter H B
 Rexford Chester P
 *Richmond Charles N
 *Rogers Frank L
 Rosenberg S
 Ross Samuel
 Russell Allen Jr
 Russell Henry C
 Russell John E
 **Sanders Henry V
 Sawyer Charles P
 **Serpa Charles N
 **Shaw J E Norton
 **Sherman Clifford P
 **Silver David
 Simmons Charles C
 *Simoës José F
 **Smith William B
 **Sparrow Frank M
 **Stetson Eliot D
 **Stetson Frederick D
 Stetson Thomas M
 *Swift Francis H
 Swift Merton W
 *Sylvia William K
 **Taber Frederic
 Taber Robert W
 **Taylor William T
 **Terry Robert A
 Thompson Thomas
 Thompson Pardon G
 *Thornton Alfred
 *Thorup William M
 **Trudeau Joseph S
 Turner William F
 Vaughan Harry C
 Vera Frank Jr
 *Walsh Joseph
 Warren Joseph C
 *Washburn Frederick A
 Weeden George F
 Whalley Edmund J
 Willcox Lemuel T
 **Williams Manuel A
 **Wolfson Fisher
 **Woodward Henry E
 **Worth Henry B

National Bank of Fairhaven

INCORPORATED 1831

42 MAIN STREET

Telephone 3480

LEVI M. SNOW, President GEORGE B. LUTHER, Cashier
EDWARD T. PIERCE, Clerk

CAPITAL = \$120,000

SAFE DEPOSIT BOXES FOR RENT

DIRECTORS

CHARLES H. MORTON, Chairman

LEVI M. SNOW HENRY H. ROGERS, Jr. THOMAS A. TRIPP
GEORGE B. LUTHER EDWARD G. SPOONER

DISCOUNT DAY, MONDAY

Fairhaven Institution for Savings

INCORPORATED 1832

19 Centre Street, Fairhaven

Telephone 934-2

THOMAS A. TRIPP, President, WALTER H. JUDD, Vice-President
G. H. MORTON, Treasurer

BOARD OF INVESTMENT

Thomas A. Tripp Lewis E. Bentley Levi M. Snow George B. Luther Walter H. Judd

TRUSTEES

Job C. Tripp, Charles H. Morton, Levi M. Snow, Thomas A. Tripp, Daniel W. Deane,
George B. Luther, Elisha S. Whiting, Jr., Samuel S. Bumpus, Walter H. Judd, Edw. G. Spooner
Lewis E. Bentley, Horace K. Nye, Charles D. Waldron, Wm. B. Gardner, David N. Kelley,
Lemuel LeBaron Dexter, Edward G. Tallman, Joseph H. Allen.

FAIRHAVEN STREET DIRECTORY 1912

(Copyright 1912 by W A Greenough & Co)

ADAMS from Spring to 345 Main	BALL from Main opposite cemetery
1 3 Spring	to Burgess avenue
18 Christian	0 0 Main
40 43 Bridge	0 0 Adams
0 Huttleston av	0 0 Burgess av
91 Holcomb	BEACH from Howland road to Ken-
125 Hicks	driek av
146 North	BEACON from end Fort to the bea-
155 Long road	con
228 227 Ball	BENNETT HILL on Cedar Island
233 Wilding	Seonticut Neck rd
240 Briggs	BLACKBURN from 411 Main
247 Brown	BLOSSOM HILL Washington Weed-
259 East Coggeshall	en and Gelatt road
0 265 Main	BOSTON HILL ROAD from 253 Al-
ALDEN ROAD from Washington op-	den rd east to Oak Grove lane
posite Seonticut Neck rd to Ae-	0 0 Alden rd
ushnet line	0 0 Mill rd
0 0 Washington	0 0 Oak Grove lane
0 0 Bridge	BRIDGE from Acushnet river near
253 Boston Hill rd	N B & F bridge to New Boston rd
0 Long road	0 1 Acushnet river
0 Morton	8 7 Middle
0 0 Acushnet line	16 15 Main
ALLEN from 67 Ford to 48 Green	24 25 William
ALMY from 109 Bridge	50 49 Green
ALPINE AVENUE from Acushnet	61 Mulberry
river to 392 Main	69 Jefferson
0 0 Acushnet river	82 81 Adams
0 0 Sycamore	109 Almy
0 0 Main	119 Delano
ATLAS from Farm Field to 11 East	126 Holcomb
Allen	0 0 Alden rd
0 0 Farm Field	0 0 Mill rd
10 West Allen	0 0 New Boston rd
0 Lawton	BRIGGS from opposite 314 Main to
0 East Ellen	240 Adams

- BROWN from 247 Adams to beyond
Burgess avenue Oxford Heights
0 0 Adams
0 11 Spruce
0 0 Burgess av
- BRYANT from 121 Spring to 144
Washington
- BURGESS AVENUE from Ball to
beyond Brown
0 0 Ball
0 0 Wilding
0 0 Brown
- CEDAR from opposite 25 Fort to
Farm Field
0 0 Fort
0 Green
0 Laurel
0 Chestnut
0 65 Oak avenue
0 0 Farm Field
- CENTRE from Acushnet river at
Handy's wharf to Hitch
0 0 Acushnet river
0 0 Water
0 0 Middle
18 19 Main
36 35 William
46 47 Walnut
52 53 Green
64 65 Laurel
74 75 Chestnut
82 83 Pleasant
96 95 Rotch
0 0 Summer
0 0 Hitch
- CHERRY from Acushnet river at
Point Comfort to Cooke
0 0 Acushnet river
0 0 Pilgrim avenue
0 0 Lafayette
12 13 Oxford
23 North
30 0 Cooke
- CHERRY 2nd from Acushnet river
to 432 Main Villa Park
0 0 Acushnet river
0 0 Sycamore
0 0 Main
- CHESTNUT from opposite 45 Cedar
to 53 Spring
0 0 Cedar
0 0 Cottage
0 0 Farm Field
0 0 Church
86 85 South
0 0 Union
0 0 Centre
124 123 Washington
140 141 Rodman
0 0 Spring
- CHRISTIAN from Green to 18 Ad-
ams
0 0 Green
16 17 Mulberry
34 33 Jefferson
0 0 Adams
- CHURCH from 1 Main to beyond
Pleasant
0 0 Main
0 0 Fort
0 William
0 0 Green
46 47 Laurel
0 0 Chestnut
0 0 Pleasant
- CLARK from Harding
- COOKE from end Cherry to 272 Main
- COTTAGE from 35 Fort to beyond
Laurel
0 0 Fort
0 0 Green
0 0 Laurel
- COWEN from 83 Middle to 104 Main
- DAVIS from Harding
- DELANO from 110 Spring to 119
Bridge
- DOVER from Main near Maitland to
Acushnet river
- EAST ALLEN from 57 Pleasant to
Atlas
0 0 Pleasant
11 Atlas
- EAST COGGESHALL from 259 Ad-
ams
- EGYPT LANE from 141 Washington
to the cove
- ELDRIDGE LANE from 38 Water
to Acushnet river
- FARM FIELD from 49 Green to the
Cove
0 0 Green
0 0 Pleasant
0 0 Laurel
0 Atlas
0 0 Chestnut
0 Cedar
0 Cove
- FERRY from Water to 16 Main
0 Railroad depot
0 Water
0 Middle
0 0 Main
- FORT from Beacon to William
0 Beacon
25 Cedar
35 Cottage
67 Allen
88 89 Church

0 103 South
 105 Walnut
 GARRISON from 45 Howland rd
 to Kendrick av
 GELATT ROAD from 623 Washing-
 ton to Little Bay
 GREEN from Cedar near Fort to
 Huttleston av
 0 0 Cedar
 0 0 Cottage
 48 Allen
 49 Farm Field
 70 69 Church
 84 83 South
 96 97 Union
 0 0 Centre
 124 123 Washington
 141 Rodman
 144 145 Spring
 0 Christian
 190 189 Bridge
 0 0 Huttleston av
 HARDING from 448 Main to beyond
 Sycamore
 0 Clark
 0 Davis
 HAWTHORN from 427 Main
 HEAD OF RIVER ROAD changed to
 Alden road
 HICKS from 125 Adams
 HITCH from 113 Washington to the
 railroad
 0 0 Washington
 0 0 Centre
 0 0 N Y, N H & H R R
 HOLCOMB from 126 Bridge to 91
 Adams
 HOWLAND ROAD from Acushnet
 river to 330 Main
 0 0 Acushnet avenue
 0 Beach
 0 River avenue
 0 Oak
 0 0 Sycamore
 45 Garrison
 55 Orchard
 0 0 Main
 HUTTLESTON AVENUE from Main
 opposite N B & F Bridge to Adams
 0 0 Main
 0 William
 0 Green
 0 Adams
 ISLE OF MARSH off Point Comfort
 Oxford
 JACOB'S NECK end Sconticut Neck
 road
 JACOB'S POINT east end Sconticut
 Neck road

JEFFERSON from 66 Spring to op-
 posite 70 Bridge
 2 1 Spring
 16 15 Christian
 0 0 Bridge
 JESSE from 451 Main
 KELLEY'S LANE from 32 Water to
 the wharf
 KENDRICK AVENUE from 298
 Main at Riverside cemetery to the
 Acushnet River
 0 0 Main
 0 Orchard
 0 Garrison
 0 Sycamore
 0 Oak
 0 River avenue
 0 Beach
 0 0 Acushnet river
 LAFAYETTE from opposite 2 West
 to 198 Main
 2 West
 16 15 Cherry
 36 35 Main
 LAUREL from Cedar to 41 Spring
 0 0 Cedar
 0 0 Cottage
 44 0 Farm Field
 68 71 Church
 84 83 South
 0 0 N Y, N H & H R R
 98 97 Union
 0 0 Centre
 124 123 Washington
 142 141 Rodman
 0 0 Spring
 LAWTON from Atlas east
 LINDEN AVENUE from 163 Main
 to Linden park
 LINDEN PARK rear 163 Main
 LONG ROAD from 155 Adams to
 Head of River rd
 MADISON SQUARE junction Spring
 and Washington
 MAGNOLIA AVENUE from Acush-
 net river to Main opposite Haw-
 thorn
 0 0 Acushnet river
 0 0 Sycamore
 0 0 Main
 MAIN from 1 Church through Ox-
 ford Village to Acushnet line
 1 Church
 13 South
 16 Ferry
 30 31 Union
 42 39 Centre
 64 65 Washington
 73 Spring

Main—con		0	0	Main
92	Pease	0	0	Alden road
104	83 Cowen	MULBERRY from 54 Spring to 61		
116	117 Bridge	Bridge		
130	N B and Fairhaven bridge	18	19	Christian
	131 Huttleston avenue	0	0	Bridge
	163 Linden avenue	NASKATUCKET VILLAGE Wash-		
	163rLinden park	ington between Mill road and		
192	Pilgrim avenue	Weeden road		
198	Lafayette	NEW BOSTON ROAD from Wash-		
206	207 Oxford	ington at Blossom Hill to Acush-		
214	215 North	net line		
222	Cooke	0	0	Washington
248	Taber	0		Bridge
256	Wood	0	0	Acushnet line
0	Riverside cemetery	NEWBURY from 400 Main to the		
298	Kendrick avenue	Acushnet river		
	0 Ball	NORTH from 23 Cherry to 140 Ad-		
	315 Briggs	ams		
330	Howland road	2	1	Cherry
	345 Adams	14	15	Main
368	Winsor	84	83	Adams
0	0 Morton	OAK from Howland road to Ken-		
0	0 Morgan	drick av		
392	Alpine avenue	OAK AVENUE from 65 Cedar		
0	Dover	OAK GROVE LANE from End Bos-		
	397 Maitland	ton Hill road to Turkey Grove		
400	Newbury	ORCHARD from 55 Howland road		
	411 Blackburn	to Kendrick avenue		
0	Veranda avenue	OXFORD from Acushnet river at		
	427 Hawthorn	Point Comfort to beyond Main		
428	Magnolia avenue	0	0	Acushnet river
432	Cherry 2nd		7	West
448	Harding	24	25	Cherry
	451 Jesse	50	49	Main
0	485 Acushnet line	OXFORD VILLAGE at Oxford and		
MAITLAND from 397 Main		Lafayette		
MANHATTAN AVENUE from		PEASE from Acushnet river to 92		
Scouticut Neck rd to Pope Beach		Main		
MIDDLE from Ferry to N B and		0	0	Acushnet river
Fairhaven bridge		8	9	Middle
2	1 Ferry	0	0	Main
14	15 Union	PERRY AVENUE from Scouticut		
26	25 Centre	Neck rd beyond Jacob's Neck rd		
42	41 Washington	PILGRIM AVENUE from 192 Main		
72	71 Pease	to Cherry		
	83 Cowen	PLEASANT from Farm Field to		
98	97 Bridge	Washington		
0	0 N B and Fairhaven bridge	0	0	Farm Field
MILL ROAD from 404 Washington			57	Allen
to Boston Hill road		0	0	Church
0	0 Washington	0	0	South
0	0 Bridge	92	93	Union
0	0 Boston Hill road	102	103	Centre
MORGAN from Acushnet river		0	119	Washington
across Main		POINT COMFORT foot Lafayette		
MORTON from Sycamore to Alden		POPE BEACH Manhattan avenue		
road		off Scouticut Neck road		
0	0 Sycamore			

POPE BEACH ROAD from Scenticut road to Little Bay	SUMMER from end of Centre to 49 Rodman
POTTER'S LANE from Scenticut Neck road below the Union Chapel to Buzzards Bay	0 0 Centre
RICHMOND LANE from Scenticut Neck rd beyond Jacob's Neck rd	0 25 Washington
RIVER AVENUE from Howland road Kendrick avenue	44 45 Rodman
RODMAN from 141 Green to beyond Summer	SYCAMORE from Kendrick avenue to Acushnet line
4 5 Green	0 0 Kendrick avenue
10 9 Laurel	0 0 Howland road
0 0 Chestnut	0 0 Winsor
44 Rôteh	0 0 Alpine avenue
52 Summer	0 0 Veranda avenue
ROSELAWN from opposite 196 Washington	0 0 Magnolia avenue
ROTECH from 90 Union to Spring opposite Adams	0 0 Cherry 2nd
2 Union	0 161 Harding
0 0 Centre	0 0 Acushnet line
32 31 Washington	TABER from 248 Main to Acushnet river
48 49 Rodman	TEMPLE PLACE from 180 Washington to Spring
0 89 Spring	TRIPP from Washington beyond Hitch to the railroad
SCONTICUT NECK ROAD from opposite Washington down Scenticut Point	TURKEY GROVE end Boston Hill road and Oak Grove lane
0 0 Washington	UNION from Acushnet river at Union wharf to 2 Rotch
0 Pope Beach road	0 0 Acushnet river
0 Manhattan avenue	0 0 Water
0 Whitefield lane	0 0 Middle
0 Potter's lane	12 13 Main
0 Jacob's Neck road	28 27 William
0 Richmond lane	32 33 Walnut
0 Perry avenue	42 41 Green
0 Scenticut Point	48 49 Laurel
0 West Island	0 0 Chestnut
SOUTH from 13 Main to Pleasant	0 Pleasant
SPRING from 73 Main to 212 Washington	90 Rotch
0 3 Main	VERANDA AVENUE from Main opposite Hawthorn to Acushnet river
10 9 William	0 0 Main
17 Walnut	0 0 Sycamore
32 31 Green	0 0 Acushnet river
41 Laurel	VILLA PARK VILLAGE foot Harding next Acushnet line
53 Chestnut	WALNUT from 105 Fort to 17 Spring
54 Mulberry	0 1 Fort
66 Jefferson	0 0 Union
84 Adams	24 23 Centre
0 Rotch	0 Washington
110 Delano	58 57 Spring
121 Bryant	WASHINGTON from 45 Water to Mattapoisett line
0 Temple place	3 Water
0 0 Washington	8 9 Middle
SPRUCE from 6 Wilding to 11 Brown Oxford Heights	14 19 Main
	0 0 William
	34 33 Walnut
	48 47 Green

Washington—con
 60 61 Laurel
 70 71 Chestnut
 0 Pleasant
 94 93 Rotch
 102 101 Summer
 113 Hitch
 0 Tripp
 141 Egypt lane
 144 Bryant
 180 Temple place
 0 Roselawn
 212 Spring
 0 Madison square
 0 Alden rd
 0 Sconticut Neck rd
 404 Mill rd
 475 Weeden rd
 0 New Boston road
 623 Gelatt road
 774 773 Mattapoisett line
 WATER from Ferry opposite N Y,
 N H & H R R depot to 3 Wash-
 ington
 2 0 Ferry
 8 0 Granite wharf
 0 0 Union
 22 City Marine Ry wharf
 26 25 Centre
 32 Kelley's lane
 32r Kelly's wharf
 38 Eldridge lane
 45 Washington
 WEEDEN ROAD from 745 Wash-
 ington to Little Bay
 WEST from Oxford to Acushnet ri-
 ver
 0 Lafayette
 WEST ALLEN from 10 Atlas to
 the cove
 WEST ISLAND end Sconticut neck
 off Long Island
 WHITEFIELD LANE from Scontic-
 ut Neck rd to Little Bay
 WIGWAM BEACH off Sconticut
 Neck rd
 WILDING from 233 Adams to Bur-
 gess avenue
 0 0 Adams
 0 Spruce
 0 0 Burgess av
 WILLIAM from end Fort to Huttles-
 ton av
 2 3 Fort
 14 15 Union
 24 25 Centre
 44 43 Washington
 54 55 Spring
 0 0 Bridge
 0 0 Huttleston av

WINSOR from the Acushnet river to
 368 Main
 0 0 Acushnet river
 0 0 Sycamore
 0 0 Main
 WOOD from 256 Main to Riverside
 cemetery

CEMETERIES

Nasketucket, Washington opposite
 Mill road
 Riverside, Main between Kendrick
 avenue and Cooke, Alexander
 Mowatt superintendent
 Woodside, Main cor Morton

WHARVES AND BRIDGES

Atlas Tack Company r 40 Fort
 Chace's 22 Water
 City Marine Ry 22 Water
 Coggeshall st Bridge end Howland
 road to Coggeshall N B
 Delano's foot of Washington
 Ellis' 60 Fort
 Fairhaven Iron F Co's Water near
 Ferry
 Granite 8 Water
 Handy's foot of Centre
 Kelley's rear 32 Water
 N B and Fairhaven Bridge from
 Main opposite Huttleston avenue
 to North Second street N B
 N Y, N H & H R R, Ferry
 Smith's Boat Landing 80 Middle
 Union, foot Union

BLOCKS, BUILDINGS, HALLS PARKS, ETC.

Academy Hall, Main near the
 Bridge
 Banquet Hall, Town Hall Building
 Cooke Memorial Park end Pilgrim av
 Cushman Park junction Main,
 Bridge, Green and Spring
 Fort Phoenix end Beacon
 Harbor View, Beach end of Farm
 Field
 Masonic Building, Main cor Centre
 Masonic Hall, Main cor Centre
 Millicent Public Library Building
 Centre corner William
 National Bank Building 40-42 Main
 Phoenix Block, 41 to 45 Main
 Phoenix Hall, 41 Main
 Town Hall, Town Hall Building
 Town Hall Building Centre corner
 Walnut
 Veterans' Hall, Union corner Water
 Willow Park, Fort corner William

WILLIAM P. SHAW

PROPRIETORS

JESSE S. GIFFORD

PHOENIX GARAGE**STRICTLY FIREPROOF PUBLIC GARAGE****AUTOMOBILES, REPAIRED, STORED,
CLEANED AND PAINTED****BEST WORKMANSHIP AND SATISFACTION GUARANTEED
OPEN DAY AND NIGHT****OFF MAIN ST., NORTH OF PHOENIX BLOCK
FAIRHAVEN, MASS.****BELL 1451-2****FAIRHAVEN DIRECTORY**

- Abbott Betsy A widow Benjamin b
7 Oxford
- Adams Anna bds 48 William
- “ Charlotte F widow John T bds
99 Pleasant [Middle
- “ Express Co A E Gifford agent 22½
- “ John T died April 30 1912 [Liam
- Adshead Frank machinist h 39 Wil-
- “ Henry J clerk b 39 William
- Aiken Albert C constable h 78 Centre
- Akin Archie C florist P Murray's b
111 Chestnut [b do
- “ Bartholomew G artist 14 Oxford
- “ Charles T clerk P O b 14 Oxford
- “ Durfee D farmer h 474 Washing-
ton [Oxford
- “ Elizabeth E widow Eben Jr h 14
- “ Elen H b 10 William
- “ Fred W Jr shipper h 47 Bridge
- “ Henry T carpenter h Mill road
- “ John Jr coremaker h 34 William
- “ Mary E manieuring 14 Oxford h
do [Mill rd
- “ Prince S carpenter b H T Akin's
- Alberghini Frank laborer h Kelley's
wharf [wharf
- “ Philip tackmaker bds Kelley's
- Albiston Beryl clerk 66 Ford bds 195
Alden road
- “ Joseph operative bds Alden road
- “ Roger W farmer h 181 Washing-
ton [14 Washington
- Alden Clinton W plumber 55 Main h
- “ George L farmer h 254 Washing-
ton
- “ Silas watchman b 23 Middle
- “ William K laborer h r 50 Spring
- Aldrich Mabel Mrs h 46 William
- “ Ruth stenographer at N B b 46
William
- “ William N molder h 46 William
- Alferes Enos D h 113 New Boston rd
- Allard Edwin A machinist h 343
Washington [ington
- “ Stephen W. U S N b 343 Wash-
ington
- Allen Alice W housekeeper 88 Fort
- “ Bartlett 2nd machinist h 11 La-
fayette
- “ Charles E h Sconticut Neck rd
- “ Elizabeth M. Sarah E and Emily
P h 30 Main
- “ Ella J h 72 Centre
- “ Harriet nurse b 42 Church
- “ James M Jr boat builder 21 Ox-
ford h 5 Lafayette
- “ Joseph H treas Neild Mill N B h
8 Walnut [school b 5 Lafayette
- “ Lillie B teacher Rogers Annex
- “ Mary B died Aug 25 1912
- “ Mary E b 8 Walnut
- “ Minnie L bookkeeper b 5 Lafay-
ette [Church
- “ Nathan P boat builder h 42
- “ Nettie h 72 Centre
- “ Stephen M drillmaker h 10 Spring
- “ Warren L carpenter h 52 Cedar
- “ William M salesman h 30 Main
- Almeida August laborer h 13 Hitch
- Almy George L nightman h 153 Green
- Alton B Joseph janitor Old High
school h 44 Water
- “ William E engineer h 44 Water

Alna Julio tackmaker h end Atlas
 Alves John laborer h 111 Spring
 " Joseph rem front town
 " Manuel laborer h Mill road
 " Mary widow Joseph F rem from town [h do
 Amaral Manuel D express 3 Spring
 Anderson Albert coachman H H Rogers Jr h 25 Chestnut
 " Osear D engineer F W Co Mill road h do [7 Middle
 " William O clerk Atlas Tack Co h Andrea Joseph farmer h Harding rd
 Andrews Frank laborer h 13 Roselawn [keeper 14 Middle
 " Lizzie A widow Walter D house-
 " Manuel laborer h Roselawn st
 Ansay Victorine widow John h 3 Spruce [tian
 Anthony Joseph S mason h 33 Chris-
 " Sarah C died Feb 28 1912
 Apelquist J C sales clerk Atlas Tack Co h at New Bedford
 Arnold Amanda M widow Rhodes h 123 Green
 Arseneault Mark M carpenter h Sycamore near Alpine
 Ashton Herbert spinner h 25 Oak
 Astin Hattie M widow William H h 99 Bridge
 " Herbert H speeder h 49 Bridge
 " William H clerk 27 Centre h 43 Bridge [tor 162 Main h do
 Athearn Susan E Mrs china decora-Atlas Tack Co Pleasant near Church
 Atwood Lizzie h 27 Union [Grove lane
 Audette Ulrich farm hand h Oak
 Aubry August weaver h Veranda av
 Austin Albert I wood Laurel cor Spring h do [6 Jefferson
 " Arthur H janitor Oxford school h
 " Emily F widow John F h Seontient Neck road [ington
 " Harry S motorman b 544 Wash-
 " Hiram A h 544 Washington
 " Loring M mason h 167 Alden rd
 " Reuben A carpenter h 544 Wash-ington [school rms 3 William
 Ayer Lefee teacher of German High

Babbitt Annie A widow Isaac N h 43 Cedar
 " Brothers (James M Babbitt) loom erank mfrs 12 Main [85 Fort
 " Elizabeth G widow Isaac N Jr h
 " Isaac N steam specialties N B and chairman assessors h 28 Laurel [Green
 " James M (Babbitt Brothers) h 35

Babbitt

" Joseph W blacksmith h 25 Green
 Babeock Raymond F machinists' ap-
 prentice b 141 Green
 Babineau August operative h 103 Sycamore [bury av
 " Calixte fisherman h 105 New-
 Backus Henry L cotton classer h 51 William [Adams
 Bailey William 'eyeletmaker h 171
 Baillargeon Casimer laborer h Beach
 " Emma grocer Howland road cor Beach h do
 " Golden laborer bds Beach
 " Joseph laborer bds Beach
 " Nelson spinner b Beach
 Baker Annie I widow Nehemiah b 70 Washington
 " Charles h Weeden road
 " Clarence J rem to Tucson Ariz
 " Dean F student b 2 North
 " Edna h Weeden road
 " Edward E h 123 Green
 " Edwin R died Aug 2 1912
 " Eliot C grinder b 2 North
 " James B metal stripper h 51 Pleasant [21 Mulberry h 19 do
 " James E furniture and repairer
 " James G mgr N B h 2 North
 " John J foreman Atlas Tack Co h 103 Fort [Pleasant
 " Josephine widow William bds 51
 " Lorenzo D carpenter h 50 Church
 " Mary Mrs h Weeden road
 " Mary A housekeeper Pleasant st
 " Ruth dressmaker 2 North h do
 " Samuel J tack worker h 51 Pleas-
 ant
 " Winifred b 103 Fort [36 Spring
 Baldwin Edward G painter 87 Main h
 " Harold P clerk N B b 36 Spring
 " James C h 54 West Allen [ington
 Ball William E foreman h 514 Wash-
 Barcellos Joseph h Seontient Neck rd
 Barlow James A engineer h 5 Bridge
 Barnes Edward farmer h 21 Water
 Barney Herbert H b 21 Bridge
 " Herbert W express 63 Spring
 Barrows Irving M draftsman b 22 Lafayette
 " John A operative h 123 Pleasant
 " William H died March 9 1912
 Barsehieux Adelord h Seontient Neck road
 Bartlett Manuel fireman h 141 Laurel
 Bartley James roofer h 5 Middle
 Bassett George A apparatus h 15 Ox-
 ford [nut
 " George M machinist h 111 Chest-

Bassett

" Louis A insurance agent h 54 Pleasant
 " see Bessette [fayette
 Bates Benjamin M carpenter h 2 La-
 " Frank M carpenter 72 Main h
 at N B
 " John L laborer h 85 Middle
 " Otis H carpenter h 218 Main
 Baudoin Annie b 49 Bridge
 " Louis N hairdresser 49 Main h
 49 Bridge
 Bayer Hyacinthe Rev rem to Europe
 Bearse Mary F widow Elisha B bds
 6 Lafayette
 Beaulieu Prim h Manhattan avenue
 Beauregard Osias N mgr h 82 Union
 Begnoeh Alfred operative b 26 East
 Coggeshall
 " Octave mason h 26 E Coggeshall
 Belisle Wilfred laborer h Sycamore
 Belvery Frederick W plumber 259
 Adams h Sycamore
 Bennett Albert N h 65 Washington
 " Charles L carpenter h 93 Laurel
 " Charlotte widow housekeeper 8
 Middle
 " Clara h 199 Main [ford
 " Eliza A widow Robert h 43 Ox-
 " Jane D widow Gustavus bds 198
 Main
 " Mary L widow James h 83 Laurel
 " Winfred W (E P Hirst Co) N
 B h 143 N William
 Benoit Adolph scow brusher at Pair-
 point h Davis [street
 " Henry b Adolph Benoit's Davis
 " Joseph carpenter h Magnolia av
 " Marshall carpenter h 33 Alpine av
 Benson Addie F nurse h 580 Wash-
 ington [ton
 " Charles F farmer h 620 Washing-
 Bentley Bessie M music teacher bds
 252 Main [poor h 252 Main
 " Lewis E selectman and overseer
 " Milton J third hand b 252 Main
 Bento Albert laborer h 6 Hitch
 Bernard Stanislas Rev asst pastor St
 Joseph's R C church h 3 Ad-
 ams [road
 Berube Lena operative h 57 Howland
 Besse Edward L machinist h 10 Cooke
 " Eldred E b 10 Cooke
 " Melissa A died July 4 1912
 Bessette Pierre painter h Veranda av
 " Pierre third hand h 24 Hicks
 Betagh Bessie A stenographer Atlas
 Tack Co b 50 William

Betagh

" Robert foreman Atlas Tack Co h
 50 William [Washington
 Bettencourt John E foundryman h 117
 " Joseph engineer h 7 Walnut
 Bigelow William H b 44 Summer
 Bilodeau Arthur weaver h Alden rd
 Bingham Allen R supt P Corp N B
 h 68 Laurel
 " Ralph W boxmaker b 68 Laurel
 Bisbee Martin L billiards 25 Centre
 h 59 Main [Sycamore
 Bissonette Ludger operative h 153
 Bizaro Mannel M operative h Mait-
 land
 Black Antone tacker h 24 Middle
 " Thomas evangelist h 93 Laurel
 Blackburn John A carpenter h Farm
 Field beyond Cedar
 " William A mgr at N B b Farm
 Field beyond Cedar
 Blackwell Benjamin M carpenter bds
 103 Pleasant [Main
 Blackwelle Annie G dressmaker h 209
 " Frank L glasscutter h 209 Main
 Blakely Charles mule spinner h 156
 Sycamore
 " John W laborer b 156 Sycamore
 Blanchette Elzear oil 45 E Coggeshall
 h do [Fort
 Bliss Alexander F eyeletmaker h 41
 " A Leonard painter 107 Main h 10
 Spring
 " Malcolm G shoemaker b 41 Fort
 " Mary M widow George N h 21
 Washington [Almshouse
 Blossom Benjamin F carpenter bds
 " Franklin A provision h 583
 Washington
 " Levi farmer h 565 Washington
 " Lewis F milk 565 Washington h
 do [New Bedford
 " Paulina widow Charles rem to
 " William h Bridge street
 Boardman Ann widow Uriah bds 200
 Washington
 " James spinner b 200 Washington
 " William spinner h 200 Washing-
 ton
 Boisvert George weaver h 33 Brown
 Bolles Henry P carpenter h 552
 Washington
 Bond Adam weaver h 19 Wilding
 " Stephen H patternmaker h 5
 North [36 Washington
 Boodry James D foreman at N B h
 Borden Isaac S driver b 204 Wash-
 ington [ington
 Bourassa Joseph farmer h 289 Wash-

Bourdeau Joseph M barber h 44
 Bridge [20 Winsor
 Bourgeois Francis speeder tender h
 " Levi fisherman b 36 Beach
 Bourne Marshall clerk 64 Fort h at N
 B
 Bowen William b 11 Cooke
 " William fisherman h 46 W Allen
 Bowman Pheobe A widow Charles b
 93 Pleasant
 Bradford Mary E h 10 Fort
 " Mary E widow John W h 34
 Farm Field [William
 Bradley Thomas H machinist h 46
 Bradshaw Emma E clerk 26 Centre b
 39 William
 " James E b 92 Main
 " James W nailmaker h 92 Main
 Bradwell George salesman N B h 6
 Oak avenue [Chestnut
 Brady Nellie widow John bds 131
 Braley Albert G (A G & G F Braley)
 h 50 Cedar
 " Albert L salesman h 33 Lafayette
 " A G & G F (Albert G and George
 F) Phoenix Poultry Yards 50
 Cedar
 " Charles F teamster h 15 Cherry
 " Eunice Mrs housekeeper 50 Cedar
 " George F (A G & G F Braley) h
 50 Cedar [Pleasant
 " Isabelle widow William h 51
 " Wallace L molder h 137 Green
 Braman David P cooper 6 Spring b
 41 Water
 Brant Charles W tacker h r 49 Cedar
 Breen John P insurance agent at N B
 h 9 Cowen [road
 Brickle Arthur operative h Harding
 Bridge Frank laborer h Tripp street
 Brierley James rem to New Bedford
 Briggs Benjamin b r 49 Cedar
 " Jessie shoemaker h 25 Main
 " Julia A widow George A h 304
 Main
 " Otis L laborer h 22 Middle
 " Pelig A gateman Fairhaven depot
 b 15 Middle [ton rd
 Brightman George A h New Bos-
 " Ralph plumber h 33 Centre
 Broadland Adna J glassentter h 77
 Middle
 Brotherson Frederick F janitor N B
 h 50 Spring
 Brown Albert teamster h 2 West
 " Antone laborer h Scoutient Neck
 road [Neck road
 " Candy fisherman bds Scoutient

Brown

" Domingo carpenter b Scoutient
 Neck road
 " Elizabeth G died Aug 29 1911
 " Frank E whaling guns at N B h
 192 Main [h 24 Mulberry
 " Frederick A photographer at N B
 " George D master mechanic h 428
 Washington
 " James A removed from town
 " John farmer h Scoutient Neck rd
 " Joseph farmer h Scoutient Neck
 road [Green
 " J Wilson plumber 72 Main h 38
 " Manuel farmer h Scoutient Neck
 road [avenue
 " Mary A widow John h 9 Oak
 " Mercy D N Mrs h 149 Main [ton
 " Roy E salesman b 428 Washing-
 " William painter b Tripp
 Browne Harry H (Browne Pharmacy)
 Centre cor Main h 31 Fort
BROWNE PHARMACY (Harry H
 Browne) Centre cor Main See
 back cover
 Brownell Algernon F hackman 65
 Main h 27 Middle
 " Charles F (C F Brownell & Co)
 63 Main h 90 Laurel
BROWNELL C F & CO (Charles F
 Brownell and Granville P
 Hicks) stable 65 Main See
 page 1014
 " Edwin auto repairer b 27 Middle
 " Harold painter 87 Main h at New
 Bedford
 " Harriet T nurse b 64 Main
 " Helen M bds 130 Green
 " Malcolm G machinist b 82 Bridge
 " Morris R lawyer N B h 60 Main
 " Thomas R machinist h 82 Bridge
 Bruckshaw Andrew N physician 23
 Walnut h do [ford
 Brunnette Aglaee E rem to New Bed-
 " Anthime A bartender h 41 Brown
 " Felix carpenter h 45 Brown [Main
 Bryant Arthur DeW bookkeeper h 29
 " Delia widow George M nurse h 71
 Fort
 " Elbert L mason h 91 Main
 " John I county commissioner, se-
 lectman and overseer poor h
 70 Washington
 " May teacher at N B b 71 Fort
 " William H laborer h 75 Fort
 Bryden Elizabeth died July 26 1912
 " Esther boarding 35 Main [Laurel
 Buffington Henry C clerk N B h 85
 " Nancy H h 32 Lafayette

Buffington

" Susan D Mrs private see Atlas
 Tack Co h 85 Laurel [ington
 Bulger John laborer h r 544 Wash-
 Bullen Thomas rem to New Bedford
 Bumpus Jeremiah B carpenter h New
 Boston road
 " May E teacher b 3 Washington
 " Samuel S sealer of weights and
 measures h 3 Washington
 " Susan D widow Jeremial B h
 New Boston road
 " S S Mrs nurse b 3 Washington
 Bund Albert Rev rem to Wellfleet
 Burgess David h 260 Main
 " Ellsworth M sales mgr Atlas Tack
 Co h 116 Pleasant
 " John A W machinist h 12 Middle
 " Leslie F janitor h Mill road near
 Washington
 " William P bds 191 Main [Main
 Burgoyne Lindsay J fisherman h 14
 Burke Herbert D bicycles 22½ Middle
 h 26 do [Bridge
 " James H insurance agent h 50
 " Susan widow Daniel h 26 Middle
 Burns A M Mrs h New Boston road
 Burnside George weaver h Veranda
 avenue [16 Oak av
 Bushnell Charles F salesman N B h
 " Louise clerk supt of schools office
 Town Hall b 16 Oak avenue
 Butler Frank netmaker b 89 Laurel
 " Nicholas rem to S Dartmouth
 Butman Eleanor widow William T h
 106 Washington
 Cabana Arsene operative h 98 Sycam-
 ore [amore
 " Delphine widow Amedee h 98 Syc-
 " George operative b 98 Sycamore
 " Joseph removed to New Bedford
 Cabral Charles M h 60 Spring
 " Joseph tacker h 14 Jefferson
 " Lawrence tackentter h 68 Rotch
 " Manuel fisherman h 39 Christian
 Caldwell Eliza widow James h 9
 Rodman
 Calloway Frank S foreman Atlas
 Tack Co h 135 Chestnut
 Campbell Elwyn G teacher N B h 6
 William [24 Water
 Caneca Mannel F master mechanic h
 Cannon Charles E b 6 E Allen
 " James cooper h 4 Lafayette
 Cape Cod Products Co Manuel Silva
 gen mgr 66 Fort [Middle
 Card Henry L variety 26 Centre h 96
 " Norman C camper b 109 Main

Card

" William C foreman at N B h 109
 Main [Harbor View
 Carleton Frank salesman at N B h
 " Ida M widow Charles II bds 85
 Fort [Taber
 Carpenter Bert drill worker bds 35
 " Charles L carpenter h 35 Taber
 " Clayton W shipping clerk bds 35
 Taber [do
 " George H grocer 36 Lafayette h
 " Orrin B clerk bds 36 Lafayette
 Carr Thomas h 108 New Boston road
 Carrie John J mate b 18 Mulberry
 " Joaquim J helper h 39 Bridge
 Carroll Laura M widow h 79 Fort
 Carsley Edith S bds Mrs Emily F
 Austin's Scenticut Neck road
 Carvalho Antone farmer bds Joseph
 Carvalho's Gelatt road
 " Joseph farmer h Gelatt road
 Case Ada P Mrs nurse b 552 Wash-
 ington
 Casey Major (Casey & De Vontour)
 h at New Bedford
 " & De Vontour (Major J Casey
 and Rudolph De Vontour) boat
 builders Bridge near Middle
 Cash Henry foreman Atlas Tack Co
 h 43 Green [Co b 43 Green
 " Mary J stenographer Atlas Tack
 Caswell Arthur G engineer h 6 Mid-
 dle
 " William H baggagemaster Fair-
 haven depot b 30 Spring
 Caton Antone fisherman h Roselawn
 " Joseph fisherman h Roselawn
 " William laborer h 109 Bridge
 Chace Andrew P draughtsman h 4
 Cowen [h at N B
 " Walter F shipwright 22 Water
 " William L foreman 65 Main h 97
 Pleasant [Brown
 Chadwick George machinist h 11
 Champlin William D draughtsman h
 64 Green [Field
 Chandler Azel R laster h 23 Farm
 " Chester F bookkeeper b 61 Bridge
 " Clara W tack packer b 61 Bridge
 " Herbert F h 61 Bridge
 " Herbert H died March 10 1912
 Chapdelaine Ernest laundryman b 9
 E Coggeshall
 Chaplow Mea stenographer Atlas
 Tack Co h at Fall River
 Chapman James C gardener h 83
 North
 " James E b 83 North
 Charry Alice A h 195 Main

- Chase Edward F farmer h Seconticut Neck road
 " Ernest S salesman h 27 Green
 " George H finisher Atlas Tack Co h 115 Pleasant
 " John Mrs h 50 William
 " John A died June 14 1912
 " Mary W widow Daniel bds 42 Church [I
 Cheever Ernest rem to Providence R
 Chicoine Antone baker h 285 Alden road [William
 Childs Laura A widow William h 14
 Choquette Delia widow Alphonse h 10 Wilding
 " Elphage chauffeur h 51 Maitland
 Christen Walter laborer 66 Fort h at New Bedford
 Church Charles H student b 219 Main
 " Frank H drug clerk at N B h 219 Main
 " James I h 45 Rotch
 " Sarah C h 18 Church [33 Middle
 " William F provisions 45 Main h City Marine Ry 22 Water
 Clark Elizabeth A widow Roswell h Seconticut Neck road [Cedar
 " Harry W lineman at N B h 45
 " John chauffeur h 310 Washington
 " John L salesman h 33 Main
 " John L Jr salesman b 33 Main
 " Leighton S prop Fairhaven Ice Co 428 Washington h do [mer
 " Lillian mgr 24 Centre b 23 Sum-
 " M Amanda h 35 Summer [mer
 " Nathaniel M painter h 35 Sum-
 " Stanton B driver h 7 Chestnut
 " Stephen H packer h 39 William
 " Stephen H Jr shipper h 45 Cedar
 " Thomas A painter 87 Main h 70 Fort [rms 37 Main
 Clarke Sara B principal Rogers school
 Clay Joseph W receiving clerk Atlas Tack Co h 12 Union
 " May A clerk at N B h 12 Union
 Clifford Frank tinsmith 55 Main h at New Bedford
 " Samuel A cook h 135 Green
 Clontier Henry mill hand h 44 Brown
 " Joseph weaver h 44 Brown
 " Joseph weaver bds 44 Brown
 Cobb Charles W clerh h 63 Main
 " Henry A eyeletmaker b 34 Ox-
 ford
 " John H carpenter h 34 Oxford
 Coggeshall Eliza widow Charles W h 21 Rotch
 " John E auditor h 5 Cherry
 Cole Edward R shipsmith Union cor Water h 36 Middle
 " Ella E h 36 Middle
 Collins Albert B registrar of deeds N B h 6 Washington
 " Sybil K teacher b 6 Washington
 Colson Ellen M rem to Rochester
 Connor Charles A salesman bds 162 Main
 Conway Lottie Mrs b 48 Centre
 Cook Charles W fisherman h Seconticut Neck road [William
 " John T mechanical engineer h 45
 Coombs C Henry machinist bds 23 Lafayette [Lafayette
 " Martha B widow Charles H h 23
 Copeland Helen B asst postmaster h 18 William [liam
 " Mary A widow Elisha h 18 Wil-
 Corey Edmund S bookkeeper at N B h 31 Green [moved to N B
 Corimer Domitila widow Theophile re-
 " Urbain loomfixer h 23 Alpine av
 Cormier Philip fisherman h 34 Beach
 Correia Antone laborer h S Delano
 " Benjamin speeder tender b 123 Pleasant
 Correira Frank laborer h Hitch
 Corson Everett H chauffeur rem to New Bedford
 " James A died Dec 1 1911
 " Rebecca H widow James A h 180 Washington [Bedford
 " Temple A clerk removed to New
 Costa Frank farm hand b Ernest B Costa's Seconticut Neck road
 " Frank fish h 21 E Allen
 " John V laborer h Veranda av
 Cote Anelet lather h Sycamore
 " Joseph carpenter h 9 E Coggeshall
 " Louis overseer h 33 Oak
 " Paul lather b 9 E Coggeshall
 " Stanislaus grocer at N B h 21 Bridge [84 Fort
 Cottelle Benjamin F pianos N B h
 Cottle Lucy S widow Albert removed to New Bedford
 Coupe Margaret G widow Thomas H h 136 N William
 " Thomas H died Aug 3 1912
 Courafas Peter milkman h 46 Oak
 Couture Adelard h Alden road
 " Olivier h 377 Alden rd [Adams
 Cowen Benjamin F carpenter h 68
 " Carolyn S bds 11 Cook
 " Charles D h Seconticut Neck road
 " Edson S sales clerh Atlas Tack Co h 28 Middle
 " George D h 102 Main

Cowen

" James T toolmaker h 11 Cooke
 Cox Arthur P died Feb 24 1912
 Craig Annie widow Robert h 25 Water
 " Frank glasscutter b 25 Water
 Craige Margaret h 35 River avenue
 " Roger fireman U S N b 35 River
 avenue
 Creelman Sarah died Dec 23 1911
 Crocker Gorham D mgr 98 Middle h
 95 do
 Cromwell Charles E marine railway
 Kelley's wharf h do
 Crossley Charles hairdresser at N B
 b 23 Mulberry
 Crowell Henry P molder h 17 Main
 " Myra D principal Oxford school
 rms 37 Main [Main
 " Sarah R widow Milton B h 179
 Crowther John second hand h 10
 Cherry 2nd
 Croxtall Lillian Mrs h 25 Main
 Cummings Albert L master mariner
 h 175 Green
 " Arthur L removed to Malden
 " George W wire worker h 73 Main
 Cunniff Frank J glassblower b 173
 Green
 " George F rem to New Bedford
 " Thomas P rem to New Bedford
 " William J rem to New Bedford
 Cunningham Frederick M plumber 55
 Main h at N B
 " George W wire worker h 73 Main
 Curran Frank painter h Farm Field
 " Matthew J inspector of animals
 b at N B [man
 " Sarah A widow John D h 7 Rod-
 Cushman Barker H rem to New Bed-
 ford [Roteh
 " Ruth T widow Frederick E h 41
 Cusson Xavier weaver h 437 Main

Damas Phelomena widow Francisco
 h 34 Mulberry

Dammon William F teller First Na-
 tional Bank N B h 155 Chest-
 nut

Damon Herbert A b 12 Middle
 " Susan bds 7 Middle [200 Adams

Dana Eliza N widow Edward A h
 " Grace and Edith b 200 Adams

Danforth Herschel R eyeletmaker b
 42 Oxford

" H Alice bds 42 Oxford [ford
 " John H confectioner bds 42 Ox-

" Mary F widow Charles h 42 Ox-
 ford [Water

Dauzell Warren H gardener h 21

Davidson Harry B fruit N B b 116
 Washington

Davis Anthony driver b 183 Spring
 " Cynthia N b 54 Walnut

" David D clerk Atlas Tack Co h
 at New Bedford

" Dudley h 60 Oxford [ton
 " Frank L foreman h 66 Washing-

" Lemuel bds 54 Walnut
 " Ruel W pattermaker h 34 Middle

" Stephen S engineer h 16 Cooke
 " Thomas W carpenter h 163 Main

Day Walter H carpenter h 144 Green
 Days Enos E carpenter h Farm Field

Dayton Albert h 6 Allen [9 Rodman
 Dean Arthur E chauffeur 109 Green h

" Daniel W farmer h Seonticut
 Neek road [51 William

" Everett K clerk Atlas Tack Co h
 " Fanny M h 19 Mulberry

" Joseph H died Jan 6 1912
 " Mary L widow Joseph H h 22
 Cherry [Bryant

DeAndrade Michael G laborer h 22
 DeBatsilier Charles Rey asst pastor

St Joseph's R C church h 3
 Adams [Coggshall

Deblois Joseph carpenter h 52 East
 " Philip carpenter h 23 Alpine av

De Costa Ernest A h Seonticut Neek
 road

" John P steward h 65 Washington
 Degubur Pierre carpenter h Sycam-
 ore near Alpine [h do

Delano Ada E dressmaker 130 Green
 " Calvin teamster 38 Roteh h do

DELANO CLARENCE F plumber 72
 Main h 35 Middle See page

1029

" Elizabeth T artist 91 Pleasant h
 do

" Emma R Mrs h end Farm Field
 " Emma T h 130 Green [road

" Ephraim Jr farmer h Weeden
 " Frances J writer b 92 Green

" Harry poultry breeder Weeden
 road h do

" Harry W driver h Weeden road
 " Herbert T auto repairer b Mrs

E R Delano's Farm Field
 " Joseph S fish 48 Main h 101 Fort

" Joshua H boatbuilder h 109
 Pleasant

" Joshua R caulker h 119 Laurel
 " Louis A accountant Washington

D C b 109 Pleasant

" Mae stenographer 66 Fort b Mrs
 E R Delano's Farm Field

Delano

- " Mary R widow Frederiek P h 73 Green
 " Nancy P died March 1 1912
 " Roland blacksmith 35 Green h at New Bedford
 " Wade H carpenter bds Mrs E R Delano's Farm Field
 " Warren Jr (New York) summer residence 39 Walnut
 " Warren P florist h Mrs E R Delano's Farm Field
 " W Fred h 73 Green [thorn
 DeMello Harrison fisherman b 5 Haw-
 Demoranville Elizabeth S widow Albert E b 336 Main [ington
 " Luther K carpenter h 372 Wash-
 " Maurice A foreman b 372 Wash- ington [Spring
 Dennie Harold B mgr at N B h 44
 DePontbiant Alpherie shoemaker h 401 Main [rison
 DeRego Antone operative h 34 Gar-
 Derisier Joseph fixer h 42 E Cogge-
 shall
 " Napoleon plumber b Alpine cor Sycamore [Sycamore
 " Philomene Mrs h Alpine corner
 Desrochiere Joseph third hand h Mag-
 nolia av near Sycamore [Green
 Devine Richard T netmaker h 31
 Devoll Helen V rem to Boston
 " Hannah widow Pardon Jr rem to Boston
 DeVontour Rudolph (Casey & De-
 Vontour) h at New Bedford
 Dewitt Fred H machinist h 25 Mul-
 berry
 Dexter Edwin F engineer Sewerage
 Pumping station h 41 Water
 " Edwin F Mrs nurse h 41 Water
 Dillingham Charles F machinist h 138
 Chestnut
 " Eben J laborer h 89 Main
 " Louise D widow Edward H h 89
 Main [man
 " William A machinist h 10 Rod-
 Disbury Robert insurance agent h
 Main cor Winsor [nut
 Dlogg Jacob watchman h 9 Chest-
 Dodge Harry E draughtsman h 48
 William
 " Harry E Mrs teacher Latin High
 school b 48 William
 " Sarah G bds 48 William [liam
 " Sylvia widow Isaac H h 48 Wil-
 " William C apprentice b 53 Wal-
 nut [Walnut
 " Zenas W mason 88½ Main h 53
 Dolby James E rem to Vineyard Ha-
 ven
 Domingos Manuel J h 15 Beach
 Donaghy J h Weeden road
 Donovan William F pres Atlas Tack
 Co h at Mattapoissett
 Doova John operative h 46 Oak
 Doran Robert N blacksmith 8 Spring
 h 87 Laurel
 Douglass Ansel G special police and
 ladders 189 Green h do [av
 Dowd James mill hand h 25 River
 " James H clerk b 25 River av
 Downey Patrick J laborer h 49 Green
 Drake Charles P tack packer h 19
 Middle [136 Adams
 Drew Annie widow Benjamin F h
 " Charles Irving builder 38 Fort h
 do
 " Charles LeB carpenter h 58 Fort
 Driscoll John variety 16 Main h do
 Duarte Manuel P operative h Mait-
 land [Green
 Duddy Martin J blacksmith h 45
 Dudley Mary H widow George H h
 N William
 Duffy John H h 50 Chureh [nut
 Dufrane Frank J painter h 122 Chest-
 " Frank J Jr b 122 Chestnut
 Dngdale Charles R clerk N B h 145
 Chestnut
 " Richard farmer h end Holcomb
 " Richard Jr clerk N B b end Hol-
 comb [h 51 Green
 Dunham Crawford L plumber N B
 " Florence J clerk at N B b 59 Ox-
 ford [ford
 " William H constable h 59 Ox-
 Dunn Frank E clerk 72 Main h 48
 Pleasant [Neck rd
 " Howard P poultry h Seonticut
 " Nathaniel plumber 72 Main h
 Weeden road
 " Robert removed to Marion
 " Samuel P farmer h Seonticut
 Neck road
 " William gardener h 25 Laurel [do
 Duphily Etienne grocer 437 Main h
 Dupis Alfred carder bds 30 Oak
 " Joseph carpenter h 30 Oak
 " Rennie twister tender b 30 Oak
 Durfee Elizabeth J widow Seth R b
 87 Union
 " Leopold J G machinist rear 53
 Main h 87 Union [fayette
 Dwelley Andrew H mgr h 31 La-
 " Edward G farmer b 88 Middle
 " Mary h 55 William [55 William
 " William H teaming 88 Middle h

Eagan Daniel mariner h 74 Cedar
 Eames Katherine R teacher Rogers Annex school b 95 Pleasant
 Eaton Clarence W cotton broker N B h 27 Fort [h do
 Eccles Joseph milk Oak Grove lane
 Ede James dry goods Masonic bldg h 65 Green
 Edwards William loomfixer h 32 Oak
 Egan Mary b 39 Water [29 Middle
 Eldred Albert F painter 26 Water h
 " Chester rem to New Bedford
 " George F h 44 Summer [Middle
 " Grace E bookkeeper 50 Cedar b 29
 " Harriet M clerk Masonic bldg h 99 Main
 " Lemuel h r 22 Cherry
 " Myra died Dec 4 1911
 " William H carpenter h 99 Main
 Eldredge Gulielma P widow William D h 117 Main [45 Bridge
 Eldridge Abbie E widow Edward h
 " Chester shoemaker h 43 Cedar
 " Edith A Mrs matron 301 Washington h do [L h 110 Green
 " Harmony P widow Capt Martin
 " Horace W eyeletmaker b 43 Cedar
 " John L supt 301 Washington h do
 " Peter V machinist h 31 Rotch
 Elliott Corbit laborer h 210 Main
 " Sarah D widow William H h 210 Main [Walnut
 Ellis Abbie F widow Edward W h 29
 " Benjamin S plumber 72 Main b 56 Pleasant [Field
 " Clarence fisherman bds r 90 Farm
 " Ebenezer died Feb 4 1912 [ant
 " Edward M yacht capt b 56 Pleasant
 " Edward P machinist cor Rotch and Washington b 56 Pleasant
 " Edward W died Oct 14 1911
 " Ellen P widow Benjamin h 93 William
 " George h Oak Grove lane [Field
 " Henry T carpenter h r 90 Farm
 " James H engineer h 90 Farm Field
 " John laborer h 15 Middle
 " John W driver b 95 Main [Main
 " Louisa widow George H h 95
 " Mary F widow Ebenezer b 6 Jefferson [Rotch
 " Philena P widow Hiram B h 42
 " Sarah D widow Hiram B h 80 Fort
 " Stephen b 95 Main
 " Thomas fireman 2 Water

Ellis
 " William A laborer b 95 Main
 " William F stripper h 200 Spring
 Emberson Eva L stenographer b 129 Green
 " George bookkeeper h 129 Green
 " Thomas salesman b 129 Green
 Enos Frank clerk b 35 River av
 " John clerk b 35 River av
 " Joseph died June 26 1912 [Ferry
 Ettleman Deborah stenographer b 8
 " Hyman conductor b 8 Ferry [do
 " Minnie Mrs tailoring 8 Ferry h
 " Solomon conductor b 8 Ferry
 Evans Edward E machinist h 97 Main
 " Edward W fireman b 97 Main
 Ewer Frederick F eyeletmaker h 72 Centre
 Fairfield Georgia E secretary Fairhaven High School Association h 38 Middle [ton
 Fairhaven Almshouse 301 Washing-
FAIRHAVEN GARAGE E G Spooner Jr prop Rotch cor Washing-
 ton See page 1009
 " Ice Co L S Clark prop 428 Wash-
 ington
FAIRHAVEN INSTITUTION FOR SAVINGS 19 Centre See page *958
 " Iron Foundry Co W H Judd treas 2 Water [Water
 " Sewerage Pumping Station 8
FAIRHAVEN STAR THE Charles D Waldron prop 20 Main See page 1020
 " Water Co office Town Hall bldg pumping station Mill road
 Faria Luis laborer h 10 Delano
 Farrar Annie Mrs variety Washing-
 ton cor Spring
 " John D farmer h 183 Spring
 Farro Joseph laborer b 58 Rotch
 Fell Benjamin operative h 142 Adams
 " James operative b 142 Adams
 Ferguson Homer weaver b 25 Oak
 " Rose Mrs b 23 Oak [ry
 Ferrant Alphonso tackmaker h 6 Fer-
 Fett Nicolas Rev asst pastor St Jo-
 seph's R C chureh h 3 Adams
 Fetti Frank laborer h 14 Garrison
 Field George L tackmaker h 73 Main
 " Judith widow William H h 73 Main
 Fish Andrew student b Temple place
 " Charles F laborer h Temple place
 " M Alice h 20 William
 Fisher Albert rem to New Bedford

Fisher

- “ Julia A widow Walter H h 63 Fort
 Fitch Elizabeth W h 87 Green
 Fitzgerald William F boatbuilder h 25 Middle
 Fitzimons William J electrical engineer Atlas Tack Co h 112 Washington
 Fleming Archibald farmer h 141 Ad-
 Fletcher Percy I bookkeeper N B h 71 Green
 Florent Joseph weaver h 708 Wash-
 Flores Joseph fisherman h 5 Eldridge lane
 Flnette Anguste weaver h 9 Cherry
 Folger Reuben mason h 137 Bridge
 Fontaine Charles fisherman h Jacob’s Neck road
 Foote W Cleveland mgr at N B h
 Forbes Harriet C widow Charles H h 156 Main
 Forrest Edwin W plumber Bridge n Middle h 8 Cottage
 “ Walter S clerk N B h 39 Fort
 Forsblom Claus bricklayer h 9 Oak av
 Forse Frank W clerk Atlas Tack Co h at Aenshnet
 Fortin Lucien fisherman h 28 Brown
 Foster Aspah P antique furniture at N B h 89 Green
 “ Edwin E Dr summer residence Naskatucket Island Little Bay off Secontient Neck road
 “ Frank farmer h Secontient Neck
 “ Joseph farm hand b Frank Foster’s
 “ Manuel mariner h 5 Eldridge lane
 “ Robert W brass foundry N B h 185 Main
 Fox John R Rev pastor Second Advent church h 12 Bridge
 Fraga Minnie W Mrs h 103 Main
 Francis Annie B widow Isaac P h 163 Main
 “ Edward DeV Jr farm hand h 623
 “ Isaac P died March 21 1912
 “ Joseph farmer h 623 Washington
 “ Rita widow Manuel C h 134 Chestnut
 “ Walter H constable h 47 Bridge
 Franklin Charlotte widow Edwin removed to Georgetown
 “ Edward P rem to New Jersey
 Frates Antone h 58 Rotch
 “ Antone F bowling and marine railway 26½ Water
 “ Frank farmer h Secontient Neck

Frates

- “ Joseph shoemaker h Washington near Mattapoisett line
 Frawley Arthur H brakeman h Egypt lane cor Washington
 “ David h Egypt lane cor Washing-
 Freitas Antone farmer h 50 Adams
 “ Antone Jr chauffeur h 50 Adams
 “ Helen W died June 9 1912
 “ Joseph teamster b 77 Middle
 “ Mannel fisherman h 79 Middle
 Frizzelle Samuel molder h 102 Main
 Frommell Bertha F Carl physician 44 Green h do
 “ Martin H photographer N B h 44
 Fuller Arthur B asst supt N B h 113 Laurel
 “ Sarah F widow Thomas B h 113
 Gadu Adelard painter h Jesse
 Gagnon Frank carpenter h Alden road
 “ Joseph carpenter h 404 Alden rd
 “ Octave carpenter h 46 Oak
 “ Wilfred driver h 21 E Coggeshall
 Galetti William h 10 Washington
 Galley Truman A express messenger h 99 Pleasant
 Galligan Eugene F milk Mill rd h do
 Gammons James A painter h 210 Main
 “ James F glasscutter h 210 Main
 Garcia Antone S teamster 26 Rotch h do
 Gardiner Abby C widow Ezekiel C
 “ George N (Gardiner & Milliken) lawyer 3 Masonic bldg N B h 70 Green
 Gardner Alice widow George A h 6
 “ Andrew M b 6 Allen
 “ William B treas h 35 Union
 Gartley James head gardener H H Rogers Jr h 17 Cedar
 Gaucher Charles speeder tender h 19 Newbury
 Gault Frank A baggagemaster R R
 Gautreau Alfred rem to New Bedford
 “ Olive widow Philip h 21 Bridge
 Geddis Henry S watchman h 336 Main
 Gelette John grocer 64 Fort h 386 Washington
 “ John Jr milk Bridge near New
 Geronard A h Mill road
 Gerstlauer Daniel K h 64 Bridge
 Gervais Ephraim weaver h 110 Maitland
 Gething Daniel molder h 337 Main
 “ Daniel C painter b 337 Main
 Ghimonssi Jeremiah laborer h 39 Spring

- Gibbs Benjamin M buffer h 22 Main
 " Clara E b 35 Main [Green
 " Francis W engineer N B h 127
 " Preston H laborer h 2 West
 " William R poultry dresser h 19
 Main
- Gifford Albert E agent Adams Ex-
 press Co 22½ Middle h 3 do
 " Annie E widow George W dress-
 maker 209 Main h do
 " Daniel W caulker b 104 Main
 " Elmer C laborer h 30 Water
 " Florence bds 69 Fort [Middle
 " Henry A ship carpenter h 84
 " Herman W blacksmith h 99 Main
 " Isabel H died Jan 11 1912 [Green
 " James N real state N B h 121
 " Jesse S h 104 Main
 " Lewis E helper b 104 Main
 " Lillian G Mrs h 52 Washington
 " Minnie B widow Frederick N h
 37 William
 " Rachel W b 121 Green [ton
 " Ray E machinist b 52 Washing-
 " Suzan teacher b 37 William
- Gigante Rocco laborer h 2 Delano
 Gilbert James Mrs b 48 Centre
 Gillingham Dana H b 32 Spring
 " James clerk Atlas Tack Co h
 Spring
 " James L lawyer h 32 Spring
 " James L Jr b 32 Spring
- Gloria Joseph painter h 20 Rotch
 Goddard Alvano C Rev insurance at
 N B h 24 Oxford
 " Arthur student b 24 Oxford [N B
 Godfrey James O clerk 59 Main h at
 Goggin James gardener h 23 Farm
 Field [let powder 47 Main
 Gold Bond Sterilizing Powder Co toi-
 Gonsalves August carpenter h 46
 Rotch
 " Diziderim teamster h 6 Wilding
 Goodale Edna P teacher Rogers school
 b 57 Main [Oak
 Goode Eliza widow Thomas h 23
 " Thomas weaver h end Oak
 " William operative h 23 Oak
- Goodnow Jotham A clerk P O h 9
 Main
 Goodrich Willis K rem to Rochester
 Goulart Joseph B farmer h Scouticut
 Neck road [Neck road
 " Manuel B farmer h Scouticut
 Gould Martha E b 3 Washington
 Gourley Helen dry goods 259 Adams
 h do
 " Hugh rem to New Bedford
 Goyette Fred operative h 32 Oak
- Gracia Antone laborer h Bridge be-
 yond Holcomb
 " Michael laborer h 22 Bryant
 Graham Ella J h 37 Main
 Grant Ethel M stenographer Atlas
 Tack Co h 85 Laurel
 " Frank A foreman h 38 Main
 Green Ruth M died Jan 16 1912
 " Richard Thomas shoe repairer 53
 Main h at N B [257 Adams
 Greenhalgh Wallace mule spinner h
 Greenwood Thomas milk 122 Bridge
 h do [Green
 Greenya Robert S clerk N B h 33
 Gregoire Henry farmer b off Sycam-
 more
 " Napoleon farmer h off Sycamore
 " Pierre real estate 33 Alpine av h
 do [h at New Bedford
 Griffiths Fred W clerk Atlas Tack Co
 Grimshaw William H clerk h Beacon
 Grindrod Joseph T hostler h 227 Ad-
 ams
 " Leonard rem to New Bedford
 Grinnell Ebenezer G h 108 Main
 " L Florence b 108 Main [Spring
 Grunshaw James teamster h 109
 Gubellini Adolphus laborer h 5 Delano
 Guilford Edward W shoemaker b 152
 Main [Main
 " Frank F tailor's cutter h 152
 " Frank T operative b 152 Main
 Guinois Jean coal and wood 45 Ve-
 randa av h do [rel
 Gunn Harold N bookkeeper b 79 Lau-
 Gurney Edward H clerk b 70 Bridge
 " Isabel O widow Lysander C h 27
 Main
 " Isaiah clerk 25 Centre b 152 Main
 " James M carpenter h 46 Bridge
 " John F died Sept 1 1911 [Bridge
 " William H boat builder h 70
- Hacker Clifton A supt fire alarm h
 20 Fort [den rd
 Hackett Charles S farmer h 62 Al-
 " Margaret A widow James F mgr
 bds 46 William
 Hadfield John weaver h 15 Oak [Main
 Hadley Caroline bookkeeper h 304
 Hagen Augustine C died Nov 2 1911
 " Frederick machinist b 5 Middle
 " Joanna C widow Augustine C h 5
 Middle
 " John E clerk b 5 Middle
- Hall Charles H tailor 17 Centre h
 at New Bedford

Hall

" Harold F florist P Murray's bds
 66 Laurel [Co h 66 Laurel
 " Herbert E foreman Atlas Tack
 " James M gardener h 151 Green
 Halloran Margaret A Mrs clerk Atlas
 Tack Co h at Fall River
 Hamblin Eben W widow Sylvanus h
 S Washington [257 Adams
 Hamel Henry barber 335 Main h
 Hamlin Alice D dressmaker 23 Wal-
 nut h do [Washington
 Hammond Arthur C farmer h r 544
 " Charles E clerk h 56 Washington
 " Charles W grocer 94 Centre h do
 " Clarence W carpenter h 115
 Washington
 " Edward machinist b 18 Middle
 " Elizabeth widow James h New
 Boston road
 " Ernest P picture framer at N B b
 New Boston road [Middle
 " Francis H Jr farm hand h 18
 " George D druggist at N B h 93
 Fort
 " Henry Jr fisherman b Weeden rd
 " Henry W fisherman h Weeden rd
 " Rhoda E widow Martin V P h 187
 Spring [Washington
 " Susan D widow Albert h 292
 " William A laborer h 34 Beach
 Handy Melora B h 85 Chestnut
 " Pliny B master mariner h 101
 Main [h 20 Mulberry
 Hancy William G blacksmith at N B
 Hanna Bessie M music teacher 42
 Water h do
 " Carrie E b 80 Fort
 " Fred A clerk b 42 Water
 " J Herbert electrician b 42 Water
 " Martha L widow John T h 42
 Water
 " Mattie L bookkeeper b 42 Water
 " Thomas h 5 Rodman
 Hardy Ellen M widow William bds
 404 Washington
 Harlow Sarah E widow Bradford bds
 565 Washington [Coggeshall
 Haring James L supt N B h 9 East
 " William b 9 E Coggeshall
 Harrington Andrew E laborer b 137
 Bridge [Bridge
 " Arthur H fish 8 Ferry h 137
 " Edward G eyeletmaker bds 29
 Water [Bridge
 " Henry F clerk 26 Centre b 137
 " Herbert E clerk 26 Centre b 29
 Water
 " Mary E housekeeper 20 Fort

Harrington

" William A clerk 26 Centre h 29
 Water [42 Middle
 Harris Fannie J widow Joseph bds
 Harrison Isabelle b 198 Main
 Harvey Emory P foreman P Corp N
 B h 178 Adams [Roteh
 Haskell Edward S watchman h 35
 " Emma L widow William F h 193
 Main
 " Frank C h 36 Huttleston avenue
 Haskins Richard H eyeletmaker h 46
 Bridge [Cherry
 " Ruth F bookkeeper N B bds 22
 Hatch Edward D h 164 Main
 Hatfield James salesman h 26 Green
 Hathaway Adiel H rural mail carrier
 h Seconticut Neck road
 " Belle Mrs h 14 Washington
 " Catherine D widow Daniel K h
 155 Main
 " David T machinist h 64 Green
 " Emma B bds 200 Adams
 " Herman H painter 87 Main h
 155 do [h 155 do
 " Nellie A W bookkeeper 87 Main
 " Thomas E died Jan 1 1912
 Hawkins Charles E molder b 134
 N William [William
 " John H painter 87 Main h 134 N
 Haydon Ernest J salesman h 112
 Main [Bridge
 Hayes Esther bookkeeper N B b 89
 " Grenville H salesman at N B h
 10 Main [Middle
 " Helen L widow William W h 8
 " Ira R supt N B h 89 Bridge
 Hayward Ambrose B eyelet operator
 h 20 Adams
 " Frederick J clerk b 20 Adams
 " George A molder h 2 Burgess av
 Headley P C h Seconticut Neck rd
 Heath Julia clerk N B b 137 Green
 Hedge Lathrop h 174 Adams
 Heise Albert R clerk h 10 Oxford
 Hendrickson Andrew rem to New
 Bedford [Oxford
 Herbolt William H shipman h 11
 Hicks Granville P (C F Brownell &
 Co) stable 65 Main h at N B
 Hill Frederick C teacher physical edu-
 cation High school h 297
 Main
 " Galen W librarian Millicent Pub-
 lic Library h 18 Centre
 " Helen stenographer at N B b 5
 North
 " William F glasscutter h 5 North

- Hiller George L farmer and poultry
Scouticut Neck road h do
" George L Jr poultry Scouticut
Neck road h do [Marion
" Robert B stable 98 Middle h at
Hillman Ella F Mrs C S practi-
tioneer h 49 Walnut
Hincliffe Bertha E teacher b 119
Laurel [berry
Hirst Eben P plumber N B h 3 Mul-
" Herbert W died Aug 29 1911
" Herbert W & Co grocers 249 Ad-
ams [William
" Lois widow Matthew H b 143 N
Hitch Joseph F (New York) summer
residence 60 Main
Hoar Lillie bds 12 Cherry [Cherry
" Mary E widow Patrick A h 12
Hoeg William H Jr b 78 Middle
Hoerstedt A Rudolph engineer h 146
Adams [sant
Hoger George tack maker b 69 Plea-
Holbrook George W R R conductor
h 30 Green
Holgate Francis loom fixer h 25 Oak
Holland Benjamin S foreman Atlas
Tack Co h 113 Pleasant
" Ralph student b 113 Pleasant
" Warren E clerk b 113 Pleasant
Holloran Margaret D stenographer
Atlas Tack Co h 55 William
Hollywood Michael operative b 55
Howland road [h 65 Main
Holmes Esther Y widow Henry W
" George T carpenter h 92 Middle
" Henry Dean laborer h 65 Main
" Walter L shoemaker h 17 Middle
Holt Arthur E painter h 123 Laurel
Hook Gilman E cement blocks h 192
Green [ette
Hope James glassentter h 2 Lafay-
Horne Lewis W Dr 34 Walnut h do
Horr Benjamin F h 78 Laurel
" Isabel S stenographer bds 78
Laurel
Howard Charles F died April 2 1912
" Charlotte h 106 Main
" Elizabeth widow George F h 28
New Boston road
" Henry removed to Athol
" Henry T farmer h New Boston rd
" Henry T Jr h New Boston rd
" Idella L tack worker b 25 Spring
" John F farm hand h New Boston
road [B b 69 New Boston rd
" Louise F telephone operator at N
" Lucy P housekeeper 104 Main
- Howard**
" Matthew H farmer h New Boston
road
" Rebecca D h 51 Walnut
Howe Jossiah R machist h 332
Washington [399 Washington
Howes Annie widow Gorham B h
" Frank M physician 84 Laurel h
do [William
Howland Abby and Rebecca h 44
" Abby widow Philip h 203 Main
" George H carpenter h 6 Wood
" Isadora widow Henry b 136
Green [Green
" Norris P clerk at N B h 136
" Pardon A janitor High school h
249 Main
" Rachel secretary and treasurer
24 Centre h 44 William
" Ralph S student b 249 Main
" Thomas H elevatorman h 5 Gar-
rison [son
" Thomas H Jr laborer h 5 Garri-
" Walter C farmer h 253 Allen rd
" William S milk Oak Grove laue
h do [h do
Hoxie Earle W janitor Town Hall
" Willard L shipping department
Atlas Tack Co h 42 Washing-
ton
Hoye Alice clerk b 44 Laurel
" Bridget J widow James h 44
Laurel
" Paul student b 44 Laurel
Hoyt James (New Bedford) summer
residence Scouticut Neck rd
Hubbard Alton clerk b 96 Main
" Bernard D clerk b 96 Main
" Clifford P shoemaker b 96 Main
" George farm hand b 181 Adams
" George A teamster h 96 Main
" George A Jr plumber b 96 Main
Hudson Lucy J housekeeper b 75
Laurel
" William F h 75 Laurel [Green
Hughes Frederick T foreman h 43
" John oiler bds Main cor Winsor
Hulme Jane widow William h 35
Beach
" William fisherman h 35 Beach
Hunter Catherine b 40 Huttleston av
" William H h 40 Huttleston av
Huppee Lonis J rem to Newport
Hursell Maria M widow William H h
10 Cherry [William h do
Hutchins Sarah F dressmaker 54
Huttleston Sarah T h 47 Union

Labonte

" Jules laborer b 45 Veranda av
 Laferiere Adam mule spinner h 28
 Sycamore
 Lagarde Louis J locomotive engineer
 h 27 Church [North
 Lagasse Fred J steam fitter h 7
 Lamb Fred A clerk Atlas Taek Co
 h at New Bedford
 Lambert John machinist h 30 Taber
 Lanagan Levi clerk N B h 122 Bridge
 Langdon Raymond J waiter h 57
 Howland rd [h do
 Langlois Valere milk 15 Alpine av
 " Victor fisherman h Seontient Neck
 rd
 Langville Chasse farmer h Alden rd
 Lannan William M beef h 448 Main
 " William M chauffeur b 448 Main
 Lapham Herbert poultry b Emily F
 Austin's, Seontient Neck rd
 LaRocque Alfred H paymaster Atlas
 Taek Co h at New Bedford
 Laronda Manuel S milk Morton st h
 do
 Lawrence Joseph laborer h Roselawn
 Lawton Albert W foreman 6 Spring
 h at New Bedford [rel
 " Charles eyeletmaker h 123 Lau-
 " Emma D widow L h Seontient
 Neck rd [rd
 " George G helper b Seontient Neck
 " Jessie widow Levi M h 36 Main
 " Myra F widow Frederick E h 474
 Washington
 Leal Manuel h Seontient Neck rd
 Lebean Elizabeth widow William h 35
 Water [Beach
 LeBlanc Charles fisherman h 34
 " Clovis fisherman h 34 Beach
 " Elaire rem to Canada
 " Frank fisherman h 36 Beach
 " Oliver carpenter h 36 Beach
 " Presley fisherman h 36 Beach
 Leclair Mildred rem to New Bedford
 Lecounte Charles glasscutter h 2
 Spruce
 " Eugene weaver h 3 Spruce
 " Paul laborer b 2 Spruce
 Lee Albert G stripper h 69 Fort
 Legault Henry J variety 344 Main h
 do [licent Library h 7 Main
 Leighton Flora H Mrs asst The Mil-
 Lelaudier Almena widow Jules h 26
 Brown
 " Auguste painter bds 26 Brown
 Lemery Edward teamster h 50 Black-
 burn

Lemery

" Hermidas weaver b 50 Blackburn
 " Odias spinner b 50 Blackburn
 Lemonde Arthur painter h 393 Main
 Lemos Emily widow Matthew M h
 733 Washington
 " Walter M steam ship agent bds
 773 Washington
 Leonard Aurilla S h 36 Oxford
 " Francelia N h 36 Oxford
 " Juliet P h 36 Oxford
 " Louise h 36 Oxford
 " Reuben W painter h 103 Pleasant
 " Sarah T widow Samuel h 36 Ox-
 ford [Spring
 Lester Annie G widow Jackson h 16
 Lewis Antonio D mariner h 60
 Spring [Washington
 " Bertha S stenographer bds 570
 " James A ship carpenter h 14 Mid-
 dle
 " John fisherman h 109 Spring
 " Joseph laborer h 94 Centre
 " Joseph F laborer h 3 Eldridge
 lane
 " Lester farmer b 18 Lafayette
 " Manuel laborer h 11 Holeomb
 " Manuel D farm hand 620 Wash-
 ington h do [tre
 " Margaret widow Joseph h 94 Cen-
 " Mary widow housekeeper h 139
 Laurel
 " Percy W fisherman h 6 Cowen
 " Susan L widow Ellery h 18 La-
 fayette [Washington
 " William A telegrapher h 570
 Libby Idella M bds 54 Chureh
 Lilley Alice teacher N B b 229 Adams
 " Charles rem to Boston
 " Fred machinist b 229 Adams
 " Frank E compositor h 229 Adams
 " John spinner b 229 Adams
 " James musician b 229 Adams
 " James E spinner h 233 Adams
 " William clerk b 229 Adams
 Lima Manuel h 39 Bridge [ington
 Lincoln Annie E Mrs h 101 Wash-
 " Amy L clerk Atlas Taek Co bds
 101 Washington
 " Bessie P bookkeeper N B bds 101
 Washington [101 Washington
 " Carlton P traveling salesman bds
 " Charles J bookkeeper N B b 101
 Washington
 " Deborah B widow Erastus M
 dressmaker 82 Middle h do
 " Harold C draughtsman bds 101
 Washington [101 Washington
 " Hoop E bookkeeper Town Hall b

Lincoln

- " Percy G electrician Atlas Tack Co
 b 101 Washington
 Livesay John T bds 3 Mulberry [more
 Livesey James weaver h 134 Syc-
 " John spinner h 24 Winsor
 " Oswell, U S N b 26 Winsor
 " Thomas second hand b 26 Winsor
 " William hardware 338 Main h 26
 Winsor
 " William Jr spinner h 24 Winsor
 Livesley James milk 375 Washington
 h do
 Lloyd George W h 116 Pleasant
 " George W painter 87 Main h 22
 Spring [Main
 Long Alvin J teacher N B h 161
 " Charles H tackmaker h 149 Green
 " Gilbert asst supt F W Co h 182
 Main [h 182 Main
 " Helena A Mrs clerk 19 Centre
 " Henry A tacker h 32 Lafayette
 " Rebecca S widow Lewis b 182
 Main
 Longworth Edward spinner h 33 Oak
 " Samuel spinner h 33 Oak
 Loomis James W h 86 Fort
 Lopes Antonio farmer h Gelatt rd
 Lothian James tackmaker h 20 E Al-
 len [haven h 23 Main
 Lowney John capt steamer Fair-
 laby Margaret nurse rms 17 Main
 Lucier Joseph land salesman h Syc-
 amore near Alpine av
 Lumbard Charles E carpenter 102
 Laurel h do
 " Ralph E clerk N B b 102 Laurel
 " Susan E widow John h 102 Laurel
 Lund Agnes widow Christopher h
 Winsor st
 " Albert weaver b Winsor st
 Luskcomb Frederick foreman Atlas
 Tack Co h at New Bedford
 " George A fishcuter h 30 Water
 Luther George B cashier National
 Bank of Fairhaven h 88 Fort
 Lynch A Henry rivetmaker h 89 Lau-
 rel
 " Peter laborer h 48 Spring
 Lyons Alice M and Flora B students
 b 14 Cooke [Cooke
 " James B baggage master h 14
 Lytle James A Rev pastor Fairhaven
 Congregational church h 34
 Walnut
 MacDonald John G carpenter h 45
 Cedar [Co h at New Bedford
 MacDongald Hugh F clerk Atlas Tack
 Machado Babilio teamster Phaneuf &
 Son h 4 Almy [rd
 " Joseph S farmer h Seonticut Neck
 " see Marshall [yond Holecomb
 Maciel Joseph farmer h Bridge be-
 Mack Edna B clerk N B b 14 North
 " Thomas C clerk N B b 14 North
 " Thomas E clerk N B h 14 North
 Mackie Edward B clerk h Seonticut
 Neck rd [school h 43 William
 Macklin Paul M sub master High
 MacLeod Everett B clothier N B h 7
 Lafayette [h 8 Rotch
 Macomber Ada F widow Frederick C
 " Edgar T glass engraver h 5 Cot-
 tage
 " Florence B bookkeeper b 8 Rotch
 " George A h 100 Main
 " William P minister Society of
 Friends h 20 Oxford
 Macy Nellie b 45 Summer
 Magoon Edna Mae b 110 Main
 Mahoney Dennis F tackmaker h 40
 Walnut [Bridge
 Maker Rosanna widow Charles h 24
 " Sarah I stenographer b 24 Bridge
 " Sylvanus engineer h 27 Mulberry
 Malaguti Enrico clerk h 22 Middle
 Maloney Michael farm hand bds 181
 Adams [Seonticut Neck rd
 Manchester Edward Jr farmer h Se-
 " Susan B Mrs h 38 Middle
 Mangan Joseph farmer h Gelatt rd
 Manganelli Lewis tackworker h 10
 Washington [ford
 Manter Arthur E P rem to New Bed-
 " Mary L Mrs h 64 Main [Fort
 Mantius Abner E clerk 67 Main h 69
 " Albert W tackmaker b 60 Fort
 Mara Florence b 63 North n Main
 " May and Rosa h 63 North
 " Joseph M variety Seonticut Neck
 rd h do [Neck rd
 " Joseph R fisherman h Seonticut
 March Agnes h 101 Green
 " James shoe repairer 12 Ferry h 4
 East Coggeshall [Adams
 " Richard shipsmith N B h 222
 Marchant Fred S bookkeeper N B h
 7 Oxford
 Marsh Frank M rem to Milton
 " Thomas glasscuter h 25 Summer
 " William H second hand h 9 Wild-
 ing [lawn
 Marshall Albina moulder h Rose-
 " Frank J laborer h 111 Bridge
 " see Machado
 Marston James W h 191 Main
 " J H Chester reporter h 133 Green

- Martin Della widow Cyrus W rem to Georgetown [Neck rd
 " Joaquim laborer h Scenticnt
 " Joe laborer h 13 W Allen
 " John farm hand h 15 Jefferson
 " Manuel operative h Hawthorn
 Martineau Damase carpenter h 46 Maitland
 Marvel George fixer h 43 Bridge
 Mathewson George C fisherman h 42 Middle
 " William eyelet maker b 52 Cedar
 Matterson Frederic H glasscutter h 70 Fort [38 Walnut
 Matthews Emma Mrs housekeeper
 " Frank W printer h 75 Cedar
 " Mabel A removed from town
 Matthewson Frank W student b 404 Washington
 " George A h 404 Washington
 Maxfield Charles A plumber at N B h 91 Bridge
 " Charles P selectman and overseer of the poor h 85 Bridge
 " Helen T teacher at N B b 85 Bridge
 " May W artist 36 Lafayette h do
 Maybaw Joseph operative h Alden rd
 Maynard Oscar farm hand b 181 Adams
 Mays Deborah E widow Benjamin h 37 Bridge [Green
 McAniff John G blacksmith h 177
 McCracken Louis C ins agent N B h 89 Centre [Cedar
 McEurney Dennis J tacker bds 38
 McGill David wholesale confectionery h 8 Main [Mulberry
 McGowan Thomas A printer h 22
 McGuire John electrician b 124 Main
 McKenna Nellie Mrs forewoman h 198 Spring [Beach
 McKinnon Ida widow Mack bds 36
 McLaughlin Patrick h 14 Adams
 Medeiros Manuel G night watchman h 20 E Allen [ter
 " Mannel S tack maker h 37 Wa-Meeker Charles H h 24 Green
 Meiggs Minnie housekeeper b 48 Green
 Mello Angelo laborer h 96 Sycamore
 " Joseph laborer h 12 Christian
 " Manuel h Alden road
 " Manuel laborer h 7 Almy
 " Manuel D boss picker h 18 Alpine avenue [more
 " Thomas M mill hand b 96 Sycam-Mendoza Maurice rms National Bank bldg Main cor Centre
 Mendraller Andrew operative h 54 E Coggeshall [b 84 Green
 Merrill Elizabeth R widow Charles
 Middlebrooks David weaver h 25 Oak
 Miles Catherine J widow William R bds 160 Main [Howland rd
 Milette John A second hand h 55
 " Joseph O D fixer h 46 E Coggeshall [Water
 Miller Chester A shoemaker h 43
 " Eugene A fireman h 41 Summer
 " Mercy E widow Munson h 182 Main
 Millette Joseph h 42 Coggeshall
 Millicent Public Library (The) Centre corner William
 Mitchell Annie R widow Amos D h 8 Washington
 " George W salesman b 103 Main
 " Shirley G clerk b 8 Washington
 Mollieux Joseph laborer h Alden rd
 Moloney Michael farm hand h 401 Main [Adams
 Monastery of the Sacred Heart 3
 Monk Andell W Jr clerk at N B b 99 Washington [ington
 " Andell W painter h 99 Wash-
 " William W b 99 Washington
 Montagne Annie L widow George L h 164 Main
 " George L died July 26 1912
 Montgomery Angus dredge captain h 131 Green [Blackmer
 Montplaiser Dostillie driver h 8
 Mooney Martin teamster h 30 Jefferson [Pleasant
 Morris Frank C master mariner h 57
 Morse Abbie T widow Joseph G h 164 Main [ington
 " Chester A plumber b 538 Wash-
 " Eunice F widow Thomas N bds head of Fort
 " George A laborer h 64 Oxford
 " Harry A fisherman b 204 Wash-ington [Washington
 " John P farmer and trader h 538
 " John W plumber b 538 Wash-ington
 " Levin S iron stripper h 60 Fort
 " Merinda E widow Charles L h 204 Washington [ton b do
 " Simeon farm hand 375 Washing-Morton Anna removed to Boston
 " Byron bds 35 Bridge
 " Charles H treasurer F I for Sav-ings h 123 Chestnut
 " Elbridge G machinist h 41 Middle
 " Frank teamster h 35 Bridge

Morton

" Linnaeus W plumber 55 Main h
 do [Jan church h 21 Green
 Mosgrove Anthony H janitor Unitar-
 Mowatt Alexander supt Riverside
 Cemetery h do
 " Mary designer Washington cor
 Temple place h do [Main
 Moxon Charles A metal buffer h 22
 Murdoch Guy L mgr N B h 142 Main
 Murphy Lawrence J druggist N B h
 Sycamore corner Harding rd
 " Patrick laborer h 402 Main
 Murray Gertrude F widow James G
 h 24 Middle
MURRAY PETER florist Washing-
 ton corner Temple place h do
 See page 1013
NATIONAL BANK OF FAIR-
Haven Levi M Snow pres;
 George B Luther cashier 42
 Main See page *958
 Needham Arthur E rem to Washing-
 ton D C [rd
 " George poultry h Sconticut Neck
 Nelson John L painter h Tripp st
 " Mary A widow Martin h 162 Main
 New York, New Haven & Hartford
 R R depot Ferry st
 Newcomb Ida tack packer bds 19
 Middle [Middle
 " Sarah A widow Nathaniel L h 19
 Newington John salesman h 12 Union
 Newton Peter magician h 6 Cottage
 Nicholson James h 314 Main
 Nickerson Benjamin F express h 33
 William
 " Malva telegraph operator Fair-
 haven department h 37 Main
 Nilson Karna widow Nils bds 50
 Washington
 Noia Mannel C died April 2 1912
 " Rosa widow Manuel C h 57 Pleas-
 ant
 Nolan Frederick F h 95 Main
 " Louis weaver h 31 Sycamore
 Noland Bessie M teacher bds 82 Fort
 " Frank restaurant Providence R I
 h 82 Fort
 " Frank E machinist h 82 Fort
 " Fred F steamfitter h 95 Main
 " Katherine J nurse h 82 Fort
 " Margaret A h 18 Adams
 " Margaret M teacher h 82 Fort
 " T Hamilton electro plater h 82
 Fort [shall
 Nolin Nelson F driver h 20 E Cogge-

Norris Arthur H glasscutter bds 8
 Lafayette
 " Israel shell fish 8 Lafayette h do
 " Mattie L teacher Rogers school
 h 8 Lafayette
 Nourjian Mark H laborer h 6 Cottage
 Nunes Joseph tacker h 53 Cedar
 " Martin laborer h 14 Spring
 Nye Abbie H h 147 Main
 " Alfred F student b 84 Green
 " Charles G eyeletmaker h 98 Main
 " Eliza B widow Thomas W h 147
 Main
 " Ella H bds 115 Main
 " Harrison G O machinist h 34
 Middle [Green
 " Horace K grocer 67 Main h 84
 " Joseph K prop William F Nye
 and supt F W Co h 142 Main
 " Thomas W Mrs bds 147 Main
 " William F, Joseph K Nye prop
 oils Fish Island
 O'Brien Jeremiah F R R agent Fair-
 haven h 64 Laurel
 O'Donnell Patrick h Pine st
 O'Hara James bds 268 Main
 Ohlson G painter 87 Main h at New
 Bedford [Bald
 Oldfield Frank jeweler N B h 8
 O'Leary Cornelius laborer h 70 Pleas-
 ant [Jr h 81 Cedar
 " Humphrey laborer H H Rogers
 Oliver Antone laborer h 34 Water
 Olivere Antone laborer h Alden rd
 Olsson Nicholas H mariner h 50
 Washington [12 Cherry
 Omev Allie W bookkeeper at N B h
 " Joseph C carpenter h 13 Cherry
 Ooghe Seraphin Rev asst pastor St
 Joseph's church h 3 Adams
 Orton Adelia H bds 36 Main
 " John A bds 36 Main [Bridge
 Osborne Erville C shoemaker h 24
 Onelette Oscar rem to Canada
 Owen John W spinner h 7 Ball
 " William weaver h 7 Fall
 Pacheco Antonio mill hand h 26 Al-
 pine av
 " John C foundryman h 97 Centre
 " Mariano twister h end Atlas
 Packard Arthur W painter h 117
 Pleasant
 " George L h 117 Pleasant
 " George L Jr painter h 117 Pleas-
 ant [Washington
 Packwood Harry H glasscutter h 116
 " Minnie A bds 116 Washington

- Padelford Arthur D patternmaker h
24 Mulberry
" Sally M nurse bds 20 William
" William Seth clerk 45 Main h 68
Pleasant
Page Lillian E teacher N B h 7 Main
Paine Sydney S bookkeeper h Green
cor Cottage [ams
Palmer Albert W carpenter h 177 Ad-
" Harrie A widow Harrison h 76
Main [Main
" Henry electro plater N B b 161
" Jennie stenographer N B b Egypt
lane
" John molder h 171 Green
" John M clerk at N B h 40 Lau-
rel [Green
" Mary widow Dennis B bds 65
" Robert engineer h Egypt lane
Paquette Charles M rem to Canada
" George T tea h 50 Alpine av
Parary Charles W h Scoutieut rd op-
posite Jacob's Neck rd [Cooke
Pardee Bertha T cashier N B bds 12
" Lewis O mason 12 Cooke h do
" Olive M bds 12 Cooke
Parker Ellis machinist h 158 Syc-
amore [er
" Harry O removed to Fall Riv-
" Leonard h 145 Sycamore
Parkin Eliza died Sept 9 1911
" Henry E died Aug 6 1912
Parkinson Leonard R foreman Atlas
Tack Co h 66 Laurel
Patnaude Edmond operative bds 16
Magnolia av [29 1911
" Edmonde (31 Sycamore) died Dec
" Ephraim farmer h 16 Magnolia av
" Roselie widow Edmonde h 31
Sycamore [Hill rd
Paulino Frank X farmer h Boston
" Joseph X farm hand h Boston
Hill rd [Fort
Paull Alice T Mrs teacher N B h 105
" Alton B music teacher 91 Green
h do
" A Jeanette widow Asa E h 96
Middle [h 41 Union
" Elbridge G supt Atlas Tack Co
" Norman M civil engineer h 41
Union
Paulsen Bernard clerk N B bds 79
Paulson Famagust S h 58 Rotch
Payne Annie b 111 Main [Wilding
Pearson Albert P second hand h 11
" William b Mill rd [Bridge
Pease Annie E bookkeeper N B b 74
" Frederick A fruit N B h 74
Bridge
Pease
" Jeremiah H h 32 Summer
" Lillian M bds 78 Centre
" O F A h Scoutieut Neck rd
" Robert W h 141 Washington
Peck Joseph B assessor h 131 Laurel
Peckham Annetta W widow Jacob S
h 225 Alden rd [225 Alden rd
" Floral Co Samuel S Peckham mgr
" George H rem to New Bedford
" Howard T bds 483 Washington
" Rebecca widow Cyrus b 45 Sum-
mer [225 Alden rd h do
" Samuel S mgr Peckham Floral Co
Peet Frank laborer h 47 Hawthorn
Pell John third hand b 7 Ball
Penington John W watchman Wash-
ington cor Rotch h 42 Rotch
Pepin Louis mason h 29 Sycamore
Perchecco Angelo M milkman h 18 Syc-
amore [dle
Perkins Harry T salesman h 87 Mid-
" Joseph painter 87 Main h at New
Bedford
" Joseph H melter h 14 Spring
" Olive L milliner b 87 Middle
" Osear T teamster h 87 Middle
Perry Antone E tacker h 20 E Allen
" Caesar Enos laborer h 7 Almy
" Charles F real estate 774 Wash-
ington h do
" Charles H V packer h 84 Union
" Eda M asst The Millicent Li-
brary b 57 Main [Centre
" Edward R R conductor rms 48
" Frances D teacher N B bds 99
Pleasant [Washington
" Francis E clerk N B bds 774
" Frank E concutter h 114 Fridge
" Frank R tackmaker h 124 Chest-
nut [Main
" Grace B stenographer N B b 57
" Hiram L oil Eldridge lane h 111
Main [Main
" Isabel L widow Benjamin G h 57
" John laborer h 26 Bryant
" John S shoemaker h 141 Lanrel
" Joseph laborer h 41 Green [Field
" Joseph F carpenter h 26 Farm
" Joseph J h Alden rd [Field
" Joseph M machinist h 26 Farm
" Manuel (farmer) died Feb 9 1912
" Manuel machine operator h Tripp
" Manuel teamster b 75 Fort [nut
" Manuel F carpenter h 140 Chest-
" Manuel R laborer h 18 Rotch
" Mary J widow Antone M h 26
Farm Field [Adams
" Phoebe E widow Andrew T h 140

Perry

- .. Susan widow Augustus F h 7 Middle
 .. Thomas D rem to New Bedford
 .. William eyeletmaker b 140 Adams
 .. W A h Perry av [thorn
 Pete Frank fireman h 37 Haw-
 Peters Charles E blacksmith h 245 Adams [ford h 10 Spruce
 .. Charles F blacksmith New Bed-
 .. William L dentist N B h 77 Green
 Pettee Joseph Jr died Dec 9 1911
 Pfaffenzeller Max fixer b N Williams
 .. Ulrich h N William st
 Pflug Michael baker 51 Main h do
 Phalen Frank L Rev pastor Unitar-
 ian church h 49 Centre
 Phaneuf David (Phaneuf & Son) h
 at New Bedford [New Bedford
 .. Sylvanie (Phaneuf & Son) h at
 .. & Son (Sylvanie and David) hay
 and grain Summer cor Wash-
 ington [320 Washington
 Philips George A machine operator h
 .. Lizzie M widow Addison b 6 East
 Allen
PHOENIX GARAGE rear 53 Main
 See page *965
 Pierce Edward T clerk National
 Bank of Fairhaven b 69 Rotch
 .. George E machinist h 131 Chest-
 nut
 .. Henry C foreman street dept of-
 fice 115 Adams h Oak Grove
 lane
 .. Henry N fisherman h Weeden rd
 .. Herbert W eyeletmaker bds 69
 Rotch
 .. Walter S teamster h Weeden rd
 Pimental Annie Mrs housekeeper F
 X Paulino Boston Hill road
 Piper Nahum C h 9 Cooke
 Pirson Marie-Bernard pastor St
 Joseph's R C church h 3 Ad-
 ams
 Platt James loomfixer h 33 Oak
 Plaxton Willis E Rev pastor M E
 church h 31 Middle [Europe
 Poelman Norbert Rev removed to
 Pollock George H b 70 Green
 Poole William h 91 Centre
 Poor George R jeweler N B h Lafay-
 ette corner Cherry
 .. Lewis F jeweler N B h 18 Cooke
 Pope Caroline D widow Henry b 174
 Adams
 .. Harry L clerk N B h 2 William

Pope

- .. Martha E widow Frederick S b
 23 Lafayette [42 Spring
 .. Nathaniel clerk Atlas Tack Co h
 Portas Peter A mariner h 121 Lau-
 rel [Centre
 Porte Joseph S tack maker h 97
 Porter Charles H salesman N B h
 N William [Washington
 .. James P clerk P O N B h 472
 .. Richard loomfixer h 327 Main
 Potter Daniel C landscape gardener
 h Scouticut Neck road
 .. James driver 65 Main h at N B
 Potvin Arthur mason h 29 Alpine av
 .. Delphis painter b 39 Brown
 Poulson Bernard clerk b 179 Green
 .. Frank ship carpenter h 179
 Green
 Poyant Alexis h 406 Main
 .. Armand fixer h 406 Main
 .. Clovis operative h 399 Main
 .. George laborer h 406 Main
 Price Alexander h 10 North
 .. Alexander Jr painter h 80 Centre
 .. Katherine M Mrs prop Tabitha
 Inn, Centre corner Laurel h do
 .. Ralph K rem to New Bedford
 Prior Charles F supt of school of-
 fice Town Hall h 26 Adams
 Quinn Thomas J painter 87 Main h
 at New Bedford [do
 Quintin Theodore stable 440 Main h
 Quirk Frederick J carpenter h 70
 Cedar
 .. George M driver h 23 Cottage
 .. James H laborer h 32 Cedar
 .. John P teamster h 32 Cedar
 .. Margaret widow John h 32 Cedar
 .. William T carpenter h 33 Green
 Rae Edward J rem to New Bedford
 Raiche Andrew draughtsman Atlas
 Tack Co h 101 Fort
 .. Paul apprentice b 101 Fort
 Rainville L Z h Alden road
 Ramsdell Frederick commercial trav-
 eler h 35 Green [Summer
 Rand Frank A eyelet maker h 40
 Randal Fayette h 121 Adams
 Ransom George E carpenter h 12
 Bridge [Boston rd
 Rapoza John A farmer h 97 New
 Bay Manuel J fireman h 2 Delano
 Raymond H Annie widow Newell h
 44 Water [Farm Field
 Razoux Henry chitopodist N B b end
 Reccord Arthur I grocer 33 Wash-
 ington h 110 Main

- Reed E May b 134 Bridge [Bridge
 " Sarah S widow Reuben P h 134
 Reeves Charles R blacksmith h 77
 Main [do
 Regan Daniel A grocer 335 Main h
 " Jeremiah clerk 335 Main b 258
 Adams
 " Michael laborer h 258 Adams
 " Michael Jr third hand b 258 Ad-
 ams [Green
 " William D car inspector h 49
 Reval Edward blacksmith h 89 Mid-
 dle [Green
 Reynolds Harold E glasscutter h 32
 " Rebecca Mrs rem to New Bed
 Rezendes Manuel hostler 65 Main h
 3 Almy [av
 " Martha widow John h 35 River
 Richard Julien weaver h 15 Beach
 " Octave painter h 19 Beach
 " Peter fisherman h Scouticut
 Neck road
 Richards David rem to Lakeside
 " James weaver h 31 Oak
 " William weaver h 32 Oak
 " William H fixer h 31 Oak
 Richmond S P h Richmond lane
 Ricketson Abbie P h 18 Lafayette
 " Charles F glassworker h 66
 Spring [198 Main
 Riedell Annie F widow John H b
 " Clifford H teacher h 198 Main
 Riendeau Isaac grocer Harding road
 h 161 Sycamore
 Riley Michael Jr h 124 Main
 Rimmer Margaret widow William h
 35 Beach
 " William fisherman h 35 Beach
 Rippa Augustino shoeworker h Syc-
 a-more st
 Rivard Flora milliner 333 Main b 377
 Alden rd [Alden rd
 " John clerk 333 Main b 377
 Roach Joseph C tackmaker h 55 Plea-
 sant [Oxford
 Roberts Ernest C mule spinner h 15
 " George A carpenter h Harding rd
 Robinson Alice R vocalist h 204 Main
 " Annie B housekeeper 43 Oxford
 " Charles H hairdresser 28 Water
 h do
 " Leroy brakeman b 28 Water
 " Louise B h 204 Main
 Robitaille Joseph laborer h 20 Winsor
 Rocha Antone M laborer h 57 Hitch
 " Antone V laborer h 14 Christian
 Rock John spinner b 23 E Coggeshall
 " Zepherin h 23 E Coggeshall
- Rock**
 " Wilfred doffer h Morton st [Allen
 Roderiques Antone carpenter h 2 W
 " Joseph S fishcutter h 10 Atlas
 Rodillet Francois laborer h 26 black-
 burn
 Roe Eleanor b 32 Green [1912
 Rogers Henry H Mrs died Aug 30
 " Henry H Jr see and treas Atlas
 Tack Co h Cedar cor Fort
 " James F h 6 Lafayette
 " John E carpenter h 114 Bridge
 " John J h Alden rd cor Boston
 Hill rd [Lafayette
 " Prince A woodworker h 6 La-
 Rogissart Joseph carder h 6 Wilding
 Rogler Philip restaurant N B h 132
 Chestnut
 Romeo Concetto mason h Sycamore st
 Rooney Edwin A salesman h 136 Lau-
 rel
 Rose Anna h Scouticut Neck rd
 " Antone farmer h Gelatt rd
 " Antone farmer h cor Centre and
 Summer
 " Antone laborer h 63 Hitch
 " Joaquim fisherman h 44 W Allen
 " John laborer h 132 Laurel
 " Joseph laborer h 15 Summer
 " Lucy h 97 Laurel
 " Manuel h Mill rd
 " Manuel laborer h 50 Garrison
 " Mary E widow Manuel F h 117
 Bridge [h 14 Adams
 Ross Laurent hairdresser 28 Centre
 Rothwell Frank weaver b 213 Main
 " Frederick M farmer h Mill rd
 " Henry weaver b 213 Main
 " John A fixer h 213 Main
 " Robert mariner h 213 Main
 Rounseville Abbie E died Apr 16 1912
 " Clyde clerk N B b 8 Cottage
 " Fred A asst sexton Riverside
 Cemetery b 46 Church
 " Silas H auto repairer h 8 Cottage
 " William B gardener b 46 Church
 Roy Wenceslas clerk h Jesse
 Royce Frederick H tackworker bds
 50 Church
 " Harry fisherman b 48 Middle
 " Jessie h 23 Middle
 " Lucy Mrs b 48 Middle
 Roza Mannel D carpenter h 38 Haw-
 thorn [thorn
 " Manuel D Jr laborer h 38 Haw-
 Ruedinger Bertha R, C S practitioner
 h 86 Middle [h do
 " Minnie C dressmaker 86 Middle

- Runfold Augustus laborer b 69 Fort
 Russell Clarence S clerk h 22 Spring
 Ryder Pauline widow Capt George M
 h 34 William [34 William
 " Priscilla A stenographer N B b
- St Amand Clement hostler h Main e
 Winsor
 Sale Mary A S teacher Rogers an-
 nex school bds 87 Laurel
 Sampson Elizabeth E widow John h
 40 Summer
 " Emma A b 40 Summer
 " Martha E b 40 Summer
 Sanborn Allen T watchman h 734
 Washington
 " Jeremiah B brakeman h 82 Cen-
 tre [tre
 " Jeremiah J fisherman b 82 Cen-
 " Thomas N master mariner h 141
 Chestnut [head of Fort
 Sanders Edward W clerk N B h
 " Stephen C h Mill rd [ington
 Santana Joseph farmer h 744 Wash-
 Santos John grocer 5 Hawthorn h do
 Sargent Gordon operative b 38 Beach
 " Ruth teacher N B b 36 Main
 " William weaver h 38 Beach
 Saunders Mary A widow Edward h
 196 Washington
 Sawin Frank E h 28 Middle
 Sawyer William O janitor Millicent
 Library h 38 Middle [79 Cedar
 Savles Clarence E armature winder h
 Schiller Arthur glasseutter h 59 Plea-
 sant [ams
 Schroeder Eva C nurse bds 125 Ad-
 " William H veterinarian h 125
 Adams [ams
 " William L glasseutter b 125 Ad-
 Schwigart John operative h 23 Hicks
 Scott Alice housekeeper 42 Oxford
 Seabury Arthur rem to New Bedford
 Seaman John H foreman h 41 Ox-
 ford
 Sears Amanda A F h 29 Union
 " Julia A h 29 Union
 " Nettie A freight clerh Fairhaven
 depot bds 50 Fort [Cowen
 Sekell Emma A widow William h 2
 " William W fisherman bds 2 Cow-
 en
 Senna Manuel J grocer N B h 24
 Water [Middle
 Severence Lizzie H tackmaker h 86
 Shapleigh Herman mason rms 44
 Water
- Shaw Emeline A h 25 Water
 " John C supt N B h 177 Main
 " William P (Phoenix Garage) r
 53 Main h 149 do [ant
 " William T tackmaker b 51 Pleas-
 Sheehan Michael J carpenter h 44
 Laurel
 " Paul bds 45 Green [45 Green
 " Peter janitor Atlas Tack Co h
 Shepard Henry teamster h Davis st
 " Susan S widow Charles H b 14
 North [Main
 Sherman Ella F teacher N B b 212
 " Emma J teacher b 95 Pleasant
 " Eva M teacher b 212 Main
 " Lester T glasseutter h 95 Pleas-
 ant [Middle
 " Phoebe S widow Davis h 94
 " Roger h 212 Main
 " Walter C salesman Kilburn Mill
 N B h 30 Huttleston av [ant
 " William F blacksmith h 95 Pleas-
 Shooks Andrew J died Feb 9 1912
 " Henrietta F widow Andrew J h 29
 Main [Roteh
 Shores Alden L draftsman bds 19
 " Walter A tackmaker h 19 Roteh
 Shurtleff Charles E clerk h 23 Cot-
 tage
 " C Weldon dentist at N B h 83
 Green [Green
 " Elbert H mill apprentice bds 67
 " George H carpenter h 84 Adams
 " Herbert P foundryman h 25
 Green
 " Lewis T mgr N B h 67 Green
 " Nelson LeB machinist h 48 Green
 " Peter farmer h 48 Green
 Siddall Joseph rem to New Bedford
 " J Herbert mgr N B h 301 Main
 Silva Albert foreman 66 Fort b 69 do
 " Anna R widow Joseph P h Seon-
 tient Neek rd
 " Clarence operative b 75 Middle
 " Frank G hostler 65 Main h 99
 Centre
 " Isabelle widow h 45 Bridge
 " Joseph B laborer h 253 Adams
 " Joseph C fisherman h 75 Middle
 " Joseph C mariner h 60 Spring
 " Joseph F fisherman h 34 Atlas
 " Joseph J tackmaker h 7 North
 " Joseph P stone mason h Seonti-
 ent Neek rd [rd
 " Manuel farmer h Seontient Neek
 " Manuel C laborer h 737 Wash-
 ington]
 " Manuel F clams 66 Fort h do

Silva

- " Manuel S teamster Phaneuf &
 Son h Hitch street
 " Mary widow h 37 Water
 " see Sylvia
Silver William engineer pumping sta-
 tion h 27 Adams
Silvia John fisherman h end of Atlas
Simas Elizabeth M bookkeeper N B
 h 24 Farm Field
 " Lillian H see selectmen Town
 Hall h 24 Farm Field
Simmons Adeline M Mrs b 114 Main
 " Arthur L machinist h 54 Walnut
 " James N machinist h 101 Main
Simon Mary widow b 65 Washington
Simpson Elizabeth nurse h 18 Cot-
 tage
 " Harry operative h 1 Burgess av
 " Margaret and Ellen dry goods N
 B h 18 Cottage
Sisko Edward laborer h 27 Water
Sisson Frank W traveling salesman h
 35 Fort [Main
Sisters of the Sacred Heart 334
Slade Henry M see at N B h 138
 Laurel [Green
Slocumb George F machinist h 26
 " Mary E stenographer b 268 Main
 " Samuel J steam fitter h 268 Main
 " Samuel S steam fitter h 268 Main
 " William A painter h 5 Bridge
 " William A Jr shoemaker bds 5
 Bridge
Smalley Albert weaver h 45 Black-
 burn [b 110 Green
Smith Abbie A widow Lawrence S
 " Annie Mrs h 33 Water
 " Charles N bds 127 Green
 " Clara S b 25 Laurel
 " Everett H shoemaker b 25 Laurel
 " Fannie N A widow Nelson F b
 127 Green [unt
 " Frank blacksmith h 137 Chest-
 " Frank C boat builder 80 Middle
 h do
 " Harvey C clergyman h 7 Walnut
 " John C messenger b 74 Bridge
 " Mary K widow h 25 Laurel
 " Samuel J loom fixer h 700 Wash-
 ington
 " William J machinist h 45 Green
Smyth P Joseph clerk Atlas Taek Co
 h 55 William [h 106 Main
Snow David K janitor High school
 " Guliema H h 3 Spring
 " Lehella M teacher h 3 Spring

Snow

- " Levi M pres National Bank of
 Fairhaven h 19 Walnut [den rd
Soares Joseph farm hand b 29 Al-
 " Joseph J h New Boston rd
 " Mary Mrs b 26 Spring
Sohlgren Abraham R blacksmith h
 23 Water [ter
 " Charles R fisherman b 23 Wa-
 " Fred W ironcutter b 37 Bridge
 " J Albert fisherman b 23 Water
Southern Mass Telephone Co The pay
 station Main cor Centre
Souza Antone farmer h Seconticut
 Neck rd
 " Augustus A insurance agent h 16
 Christian [rd
 " Gaspa farmer h Seconticut Neck
 " Joseph engineer N B h cor Hitch
 and Centre [Centre
 " Joseph Jr chauffeur b Hitch cor
 " Manuel C laborer h 113 Spring
Spiller William E machinist bds 7
 Rodman [7 North
Spooner Allen R clerk 27 Centre h
 " Edward G post master h 81
 Bridge
 " Edward G Jr prop Fairhaven
 Garage Rotch cor Washington
 h 130 Green
 " Harold S bds 81 Bridge
 " Jane widow Rufus A h 93 New
 Boston rd
Spridd Andrew fisherman h 10 Pease
Spurr George M rem to California
Staples William H mail carrier h 18
 Water
 " William S laborer b 18 Water
Stearns Alice L Mrs caterer Beacon
 street h do
Stetson Charles F teaming 342 Wash-
 ington h do
 " John H tax collector h 83 Laurel
 " William M grocer 35 Centre h
 99 Bridge
Stevens Annie K h 32 Union
 " Charity died Sept 28 1911
 " Clara C D widow Square bds
 413 Alden rd [do
 " Cora A music teacher 65 Main h
 " Elmer C iceman h 374 Washing-
 ton [man
 " Eunice W widow George H h 65
 " Nelson H farmer h New Boston
 rd beyond Bridge [Stevens'
 " Phoebe widow Dennis bds N H
 " Seth O watchman h 413 Alden rd

Stewart George H tackmaker h 7
 William [ant
 Stiles Charles W helper h 54 Pleas-
 Stillman H Howard mgr N B h 97
 Fort
 " Nancy A widow Amos b 97 Fort
 Stoddard Albert wood turner h 15
 Jefferson
 " Louise C D h 39 Middle
 " Martha widow John h 142 Main
 " Susan M died Aug 19 1912
 " William C h Seconticut Neck rd
 " William C Mrs h 28 Middle
 Stolte Charles H salesman h 38 Fort
 Stone Arthur H farm foreman h 181
 Adams
 " John B laborer h 20 Middle
 " John P rem to New Bedford
 " Moses S farmer h 32 Taber
 Storey W Augustus died Jan 4 1912
 Stowell Bertram F bookkeeper N B
 h 89 Fort
 " Edwin b 93 Fort
 " Harry C clerk Centre cor Main
 h at New Bedford
 " Joseph Jr electrical engineer H
 H Rogers Jr h 14 Cedar [dar
 " Mary E widow Joseph h 14 Ce-
 " Nannie M nurse bds 46 Church
 Strom Elias C coachman 109 Green
 h 125 Laurel
 Stubbs Samuel R h 62 Fort
 " Sarah C widow Samuel h 5 North
 Studley Braddock G farmer h 483
 Washington [ington
 " William B farmer h 475 Wash-
 Sullivan Cornelius tackmaker bds 22
 Green
 " Ellen died Dec 1 1911
 " Jeremiah T storekeeper Atlas
 Tack Co h at New Bedford
 " John F coremaker h 9 Cowen
 " Katherine cook 39 Walnut
 " Michael J granite 25 Main h do
 " Nora G b 64 Green [22 Green
 " Patrick gardener H H Rogers Jr
 Sunderland John rectifier h Harding
 road [h 397 Main
 Suprenant Artemise mill operative
 " Celina died July 6 1912
 " Harmengile driver b 397 Main
 " Wilfred driver h 397 Main
 Sutcliffe John T manager Adams cor
 Brown h 10 E Coggeshall
 " Joseph clerk b 10 E Coggeshall
 Swain Filena widow William h 5
 Garrison [rison
 " Frank W asst engineer h 5 Gar-

Swain

" Thomas W carpenter h 24 Bry-
 ant [anda av
 Swasey Antone operative h 22 Ver-
 Swazey John molder h 23 Mulberry
 Sweeney Daniel died Nov 12 1911
 " John J grocer at N B h 203 Al-
 den road
 " Mary A h 38 Cedar
 Swett Warren L clerk h 35 Taber
 Swift Charles F Jr b 65 Bridge
 " Charles F town clerk and treas
 office Town Hall h 65 Bridge
 " Eliza W widow Mical L h 57
 Walnut [Main
 " Harriet F tack packer h 105
 " Josephine bookkeeper N B b 57
 Walnut [Co h 65 Green
 " Le Roy W asst treas Atlas Tack
 " Philip P wood turner h New
 Boston road opposite Bridge
 Sykes Jeremiah farmer h 32 Bridge
 Sylvester Chester helper 72 Main b
 92 do
 " Horace teamster h 2 West
 " Madeline L milliner b 92 Main
 Sylvia Edward F clerk at N B h 36
 Bryant [Fort
 " George E salesman at N B h 37
 " Jesse M farm hand h Weeden rd
 " John laborer h end Atlas st
 " Joseph h New Boston road
 " Joseph P h Seconticut Neck road
 " Manuel h 36 Bryant
 " Manuel P carpenter h Atlas cor
 Farm Field
 " Manuel R laborer h 115 Spring
 " Manuel S h Seconticut Neck rd
 " Peter h 92 Centre
 " see Silva
 Taber Bartholomew Jr painter 26
 Water h 61 Main [aut
 " Celia widow Francis h 54 Wal-
 " Elizabeth widow George H b 37
Main
 " Emily h 18 Oxford
 " Frederick M janitor Rogers an-
 nex school h 25 Rotch
 " George B fisherman b 19 Cherry
 " Helen S dressmaker 18 Oxford
 h do
 " H Chester collector b 48 Centre
 " Jane S h 5 William
 " Jonathan Jr enginer h 25 Spring
 " Laura H widow Charles S h 115
 Main [Centre
 " Le Ella widow James H h 48
 " Lizzie A widow Edgar h 200
 Main

Taber

- " Mary C b 200 Main
 " Nathaniel D died Feb 6 1912
 " Rebecca L H h 5 William
 " Sarah R widow Nathaniel S h
 93 Laurel
 " Walter died Dec 10 1911
 " William H treasurer Phoenix
 Hall Association Main corner
 Centre h 33 Centre
 Tabitha Inn, Mrs K M Price prop
 Centre cor Laurel [Summer
 Talbot Harold F rivetmaker h 25
 Talford Charles clerk b 173 Green
 " Frederick A apprentice bds 173
 Green [Green
 " Margaret E widow John h 173
 " Robert shoemaker b 173 Green
 Tallman Edward G bookkeeper N B
 h 92 Green [Green
 " Nella K stenographer N B h 92
 " William architect B b 92 Green
 Taylor Annie E widow Charles S
 housekeeper 254 Washington
 " Frank C contractor Middle n
 Washington h at N B
 " Harriet widow Henry J h 31
 Main [dle
 " Thomas T fisherman h 29 Mid-
 " William H molder h 41 Rotch
 " William T laborer h 33 Water
 Teixeira John machinist h 26 Spring
 " Manuel L laborer h 7 Ball
 Terra Manuel plumber h 60 Rotch
 Terry Clarence A clerk 30 Centre h
 74 do [b 74 Centre
 " Clarence B clerk Atlas Tack Co
 " James P died Aug 11 1912
 Thacher Thomas N h 29 Middle
 Thatcher Bros ent glass 88 Main
 " Charles P glassentter b 39 Rotch
 " Elizabeth telephone operator at
 N B bds 39 Rotch
 " Fred S glassentter h 14 Summer
 " George F manager 88 Main h 15
 Cooke
 " James E glassentter b 15 Cooke
 " Richard glass finisher h 39 Rotch
 " Richard T plumber 55 Main b
 Rotch
 " Robert W spinner h 368 Main
 " Samuel b 368 Main [Main
 Thayer Claude L machinist h 152
 Thibeault Henry weaver h 391 Main
 Thibodeau Henry carpenter h 21
 Bridge
 Thienpont Julien Rev asst pastor St
 Joseph's R C church h 3 Ad-
 ams [land rd
 Thomas George printer b 45 How-
 " James drillworker h 45 Howland
 road
 " John carpenter h 16 West Allen
 " Sarah E widow Joseph h 48
 Pleasant
 Thompson Annie asst The Millicent
 Library h 119 Laurel [tre h do
 " Charles E P physician 65 Cen-
 " Dorothea nurse bds 16 Cottage
 " John W quarter master b 16 Cot-
 tage
 " Mildred teacher Roger's annex
 school b 119 Laurel [Laurel
 " Rhoda A widow Henry J S h 119
 " Ruth M stenographer N B b 16
 Cottage
 " Susan D widow h 16 Cottage
 Thorndike Henry A barrels 6 Spring
 h at New Bedford [ams
 Thrasher Frank A plumber h 86 Ad-
 " Harrison S died May 14 1912
 Thurston Isaac A stonecutter h 2
 Oak av [h do
 " Leland W photographer 8 Wood
 " Thomas H h 81 North
 Tilton George G tacker h 18 Middle
 Tinkham Ebenezer laborer h 15 Mid-
 dle [Bridge
 Tirrell Wallace B steam fitter h 41
 Tobey Charles W (Giles & Tobey)
 44 Middle New Bedford h 33
 Fort
 " Emeline bds 36 Oxford
 Todd Henry variety cor Washington
 and Secontient Neck rd h at
 New Bedford [Lafayette
 Tomes Mary A widow William b 11
 Toomey John wire drawer b 73 Main
 Townsend Samuel P deck hand h 133
 Laurel [mer cor Centre
 Tozier Samuel P eyeletmaker h Sum-
 Trahan Gregoire blacksmith bds at
 Solomon Trahan's, Alden rd
 " Honorias weaver b at Solomon
 Trahan's, Alden rd
 " Philadore weaver b at Solomon
 Trahan's, Alden rd
 " Solomon operative h Alden rd
 Trent Charles W melter h 16 Spring
 Tribe Dorothy A bookkeeper N B b
 National Bank building Main
 cor Centre
 " Reginald V cartoonist N B bds
 National Bank building Main
 cor Centre

- Tribe**
 “ Thomas constructing engineer h National Bank building Main cor Centre [nut
 Tripp Alice C Mrs housekeeper 8 Wal-
 “ Benjamin F died Mar 27 1912
 “ Cleveland T rem from city
 “ Elizabeth widow Jerome h 198 Main [Church
 “ Emily J widow Ephraim h 50
 “ George H librarian N B h 115 Green
 “ Hannah E h 432 Main
 “ James F b 38 Walnut
 “ Job C insurance, real estate and coal Town Hall bldg h 38 Walnut [pumping station
 “ Lester E driver h Mill rd near
 “ Maria F h 52 Centre
 “ Osear engineer h 18 Blackburn
 “ Thomas A pres Fairhaven Institution for Savings and mgr P Corporation N B h 74 Green
 Trowbridge Anna B music teacher public schools b 7 Main
 “ Mary L widow h 7 Main
 Tuell Edward A clerk N B h 200 Main
 “ Gilbert W asst treas Atlas Tack Co h 140 Green [Cherry
 Turner Samuel M clairvoyant h 30
 Upjohn William F painter 107 Main h at New Bedford
 Valentine George R machinist 28 Spring h do
 “ G Winston machinist 28 Spring b do [do
 Valley David P builder 297 Main h
 Van Houtte Paul Rev rem to Europe
 Veins Damase fixer h 45 Howland rd
 Vera James F drillworker h 55 Pleasant [rms 32 Union
 Verder Bessie C teacher High school
 Vieira Manuel h Seontient Neek rd
 Village Industries, Lillian Clark mgr variety 24 Centre
 Vincent Manuel painter h 29 Water
 Vinte Mannel h Washington n Mat-tapoisett line
 Waite David A electrician h 69 Pleasant
 Waldron Charles D editor and prop The Fairhaven Star 20 Main h 24 do [Star h 20 Main
 “ Henry R reporter The Fairhaven
 Walker C Harry assessor h 44 Summer
 “ Emma H widow Seth h 31 Rotch
 “ Harold L compositor b 31 Rotch
 “ Joseph C boss carder h 18 Cottage [low st church h 1 Taber
 “ Seth W Rev pastor Advent Wil-lows W B h Alden rd
 Walter Dora widow George F bds 36 Main [prop 208 Main
 Wamsutta Spring Water H F Wilde
 Warner Charles W laster h 10 Lafayette [tre h at New Bedford
 Washburn Alanson R grocer 27 Cen-
 “ Winfred clerk 27 Centre h at New Bedford [h 9 Cooke
 Waterman Frank E bookkeeper N B
 Watson John E compositor 20 Main h at New Bedford
 Watterson Alice M stenographer N B b 40 Spring [Spring
 “ Annie widow Joseph M h 40
 “ Harry H clerk 35 Centre bds 40 Spring [Green
 “ Samuel F gardener N B h 132
 Weaver Henry P tackmaker h 8 Cow-en
 Webb Hannah A Mrs bds 35 Main
 Weeden Henrietta H widow Henry b 404 Washington
 Weeks Alice G Mrs h end Oxford
 “ Arthur W painter 107 Main b 54 Washington [ington
 “ Benjamin J engineer h 54 Wash-
 “ James D h 76 Washington
 “ Julia F widow James D h 76 Washington
 “ Kenneth student b A Week’s end Oxford [ington
 “ Pearl E saleswoman b 54 Wash-
 “ William B engineer High school h do [nut
 Weldon Elma housekeeper 116 Chest-West Eunice B widow David O h 10 Lafayette [Boston rd
 “ Richard A farmer h 125 New Western Union Telegraph Co Fair-haven depot Ferry st
 Westgate Andrew Jr foreman Atlas Tack Co h 52 Cedar
 “ Arthur C machinist Rotch corner Washington h 49 Cedar
 “ Arthur H shoemaker b 57 Fort
 “ Charles B painter 87 Main h 5 Cottage
 “ Charles E foreman and confec-tionery Washington cor Rotch b 40 Rotch
 “ Edward tackmaker b 65 Cedar

Westgate

- “ Elmer tackmaker b 65 Cedar
- “ George A helper b 26 Green
- “ George F feeder h 10 E Allen
- “ Helen M b 43 William
- “ Henry B eyeletmaker h 57 Fort
- “ Herbert N tackmaker b 52 Cedar
- “ Joseph T foreman Atlas Tack Co
h 43 William
- “ Martin S h 6 E Allen [15 Main
- “ Mary widow Percy A tackmaker h
- “ Stephen machinist h 105 Main
- “ Susie A housekeeper 10 E Allen
- “ William H ship carpenter h 137
Laurel
- “ William H tackmaker h 65 Cedar
- Whalan James compositor Fairhaven
Star h at New Bedford
- Wheeler Walter died May 12 1912
- White Bessie Moses teacher b 160
Main [Main
- “ Canvass yardmaster N B h 160
- “ Eliza C widow Dr Charles W Jr
h 14 William
- “ Ellen Till teacher b 160 Main
- “ Rufus B janitor Rogers school h
do [Mill rd
- “ Samuel S farmer h Bridge near
- “ Thomas died July 16 1912
- Whitfield Joseph O carpenter bds 11
Cherry [Pease h 11 Cherry
- “ Marcellus P carpenter Middle cor
- “ Marcellus P Jr carpenter bds 11
Cherry
- “ Thomas W mgr Lincoln Park and
lunch Beacon st h 79 Laurel
- “ William H carpenter b 11 Cherry
- Whiting Elisha S grocer 30 Centre h
35 Lafayette [216 Main
- “ Elisha S Jr clerk 30 Centre h
- Whitman Clifford A rem to Broekton
- “ Susan E widow Eliab b 63 Fort
- Whitney Frank L master mariner h
120 Chestnut [dar
- “ Karl T linotype operator h 61 Ce-
- “ William teacher manual educa-
tion High school h 76 Laurel
- Whittaker Abel farm hand bds 558
Washington [do
- “ Henry milk 558 Washington h
- “ William Icom fixer h 36 Beach
- Whittimore Mary L b 62 Centre
- Wilbar Arthur H h 114 Main
- “ Lillian F Mrs stenographer Atlas
Tack Co h 114 Main
- Wilbur H Nelson general store end of
Seontient Neck rd h do
- Wileox Albert M b 103 Main

Wilcox

- “ Elizabeth A widow Edwin T h 58
Main
- “ Ella Mrs h 30 Spring [Main
- “ Harrison M eyeletmaker bds 58
- “ Jennie C packer b 58 Main
- “ Otis died Nov 9 1911
- “ see Willeox
- Wilde Hiram F grocer 208 Main h 97
do [North
- “ L Frank clerk 208 Main h 15
- “ N Thayer salesman 208 Main h 97
do
- Wilding Joseph W h 237 Adams
- Wilkie Annie N h 69 Rotch
- Wilkinson Arthur h Alden rd
- “ John weaver h Veranda av
- “ Richard h 40 Green [Laurel
- “ Richard Jr cotton inspector h 36
- Willard Frank H died Aug 15 1911
- Willeox Albert M h 103 Main
- “ Burgess S gateman Green st h
134 Bridge [Main
- Willey Jesse foreman N B h 117
- Williams Abbie H clerk Atlas Tack
Co h 86 Laurel
- “ Albert iron molder h 59 Fort
- “ Annie E teacher N B b 37 Main
- “ Elizabeth A widow E Frank h 86
Laurel
- “ Frederick h 116 Chestnut
- “ Nellie W died Aug 20 1911
- Wilson Albert weaver h 35 Beach
- “ Charles A teacher h 194 Main
- “ Charles H Jr sign painter h 96
Main [do
- “ Henry L grocer 118 Main h 230
- “ Raymond E overser h 57 How-
land road
- “ Thomas carpenter h 78 Middle
- “ William W h 230 Main
- Winchester Alice P teacher at N B
rms 49 Walnut [Pleasant
- “ C Leopold selling clerk h 114
- “ Lucy F teacher at N B rms 63
Fort [dar
- Wing Addison F carpenter h 47 Ce-
- “ Samuel h 29 Washington
- Winslow Robert painter h 12 Bridge
- Winsor Allen P student b 109 Green
- “ Caroline I widow Alexander h
28 Fort [William
- “ Emma A widow Alexander h 10
- “ Mary B widow Walter P h 109
Green
- “ Walter P died Dec 8 1911
- “ Zenas carpenter Union wharf h
16 Middle

- Winter Louise E widow William N
 clerk Masonic Building b 65
 Green [10 North
 " Susan D widow Richmond C h
 Winterbottom Albert clerk N B h
 194 Spring [cor Winsor
 Withnell John changer over h Main
 Wixon George rem to New Bedford
 Wood H Walton physician 57 Centre
 h do
 " Irving D driver b 200 Spring
 " James E clerk Centre cor Main
 b 17 Main
 " John E laborer h 261 Adams
 " J Augustus carriage maker h 36
 New Boston road
 " Leroy L helper b 200 Spring
 " Luke mill hand h 241 Adams
 " Nellie housekeeper rms 17 Main
 " Theodore h 6 North
 Woodard Charles clerk b 156 Main
 Woodland Robert grocer 59 Main h
 at New Bedford [Main
 Woodman Charles H janitor h 260
 Woodward Charles E clerk 64 Fort
 b 156 Main [Main
 " Francis cotton broker rms 146
- Woodward**
 " Hattie M tack packer b 51 Wil-
 liam
 " William B watchman h 156 Main
 Worsley William M clerk at N B h
 25 Bridge
 Worsly Peter fixer h 20 Blackburn
 Wright Harry manager at N B h
 279 Washington [14 Summer
 Wrightington Edward A machinist h
 " Henrieta widow Charles h 23
 Rotch [Oxford h do
 " Thomas W poultry breeder 42
- Yale Guerdon W carpenter h 131
 Laurel [Middle
 Yates Harry machinist N B b 23
 York Bertha F eyelet inspector b 52
 Rodman [Rodman
 " George B brass stripper h 52
 " Susan M bookkeeper b 52 Rod-
 man
 Young Frank laborer h 28 Water
 " Philip E general manager h 32
 Huttleston avenue
 " William carpenter 243 Adams
 " William H bds 134 Bridge

FAIRHAVEN BUSINESS DIRECTORY

Artists

Akin Bartholomew G 14 Oxford
 Delano Elizabeth T 91 Pleasant
 Maxfield May W 36 Lafayette

Automobile Machinists

FAIRHAVEN GARAGE Rotch cor
 Washington See page 1009
PHOENIX GARAGE rear 53 Main
 See page *965

Automobile Repairs & Supplies

FAIRHAVEN GARAGE Rotch cor
 Washington See page 1009
PHOENIX GARAGE rear 53 Main
 See page *965

Automobile Stations

FAIRHAVEN GARAGE Rotch cor
 Washington See page 1009
PHOENIX GARAGE rear 53 Main
 See page *965

Automobiles

FAIRHAVEN GARAGE Rotch cor
 Washington See page 1009
PHOENIX GARAGE rear 53 Main
 See page *965

Baker

Pflug Michael 51 Main

Banks

FAIRHAVEN INSTITUTION FOR SAVINGS Charles H Morton treas
 19 Centre See page *958
NATIONAL BANK OF FAIRHAVEN George B Luther cashier
 42 Main See page —

Barrels

Thorndike Henry A 6 Spring

Bicycles

Burke H D 22½ Middle

Billiards & Pool

Bisbee Martin L 25 Centre

Blacksmiths & Horseshoers

Doran R N 8 Spring
 Kerns M F 97 Middle

Boat Builders

Allen James M Jr 21 Oxford
 Smith Frank C 80 Middle

Boot & Shoe Making & Repairing

Green Richard Thomas 53 Main
 March James 12 Ferry

Bowling

Frates A F 26½ Water

Carpenters & Builders

Bates Frank M 72 Main
 Drew Charles I 38 Fort
 Lumbard Charles E 102 Laurel
TAYLOR FRANK C Middle near
 Washington See page 50
 Valley D P 297 Main
 Whitfield Marcellus P. Middle st
 Winsor Zenas Union wharf

Caterer

Stearns A L Mrs Beacon st

China Decorator

Athearn S E Mrs 162 Main

Christian Science Practitioners

Hillman Ella F Mrs 49 Walnut
 Ruedinger Bertha R 86 Middle

Clergymen

Bernard Stanislas, R C 3 Adams
 Fett Nicholas, R C 3 Adams
 Goddard A C, Q 24 Oxford
 Lytle James A, Cong 34 Walnut
 Macomber W P, Q 20 Oxford
 Ooghe Seraphin, R C 3 Adams
 Phalen F L, Unit 49 Centre
 Pirson Marie-Bernard, R C 3 Adams
 Plaxton Willis E, M E 31 Middle
 Smith Harry 7 Walnut
 Thienpont Julien, R C 3 Adams

Coal

Guinois Jean 45 Veranda av
 Tripp Job C Town Hall building

Confectionery

Westgate Charles E Washington cor
 Rotch

Contractor

TAYLOR FRANK C, Middle near
 Washington See page 50

Cut Flowers

MURRAY PETER Washington cor
 Temple place See page 1013

Cut Glass

Thatcher Bros 88 Main

Dressmakers

Blackwelle A G Mrs 209 Main
 Delano Ada E 130 Green
 Gifford A E Mrs 209 Main
 Hamlin Alice D 23 Walnut
 Hutchins Sarah F 54 William
 Jenney Alice L 71 Green

Lincoln D B Mrs 82 Middle
 Taber Helen S 18 Oxford

Druggists

Browne Pharmacy The Centre corner
 Main

Dry Goods

Ede James, Masonic building
 Gourley Helen 259 Adams

Expresses

Adams Express Co 22½ Middle
 Amaral Manuel D 3 Spring
 Barney Herbert W 63 Spring

Ferry

Fairhaven Ferry, Ferry st

Fish Clams Etc

Delano Joseph S 48 Main
 Harrington A H 8 Ferry
 Kelley D N (wholesale) Kelley's
 wharf
 Norris Israel (shell fish) 8 Lafayette
 Silva M F 66 Fort

Floral Designs

MURRAY PETER Washington cor
 ner Temple place See page 1013

Florists

MURRAY PETER Washington cor
 ner Temple place See page 1013
 Peekham Floral Co 225 Alden rd

Furniture & Repairing

Baker James E 21 Mulberry

Garages

FAIRHAVEN GARAGE Rotch cor
 Washington See page 1009
PHOENIX GARAGE rear 53 Main
 See page *965

Granite

Sullivan Michael J 25 Main

Groceries & Provisions

Baillargeon A, Howland rd
 Carpenter G H 36 Lafayette
 Duphily Etienne 437 Main
 Gelette John 64 Fort
 Hammond C W 94 Centre
 Hirst H W & Co 249 Adams e Brown
 Nye Horace K 67 Main
 Record Arthur I 33 Washington
 Regan Daniel A 335 Main
 Riendeau Isaac, Harding rd

Santos John 5 Hawthorn
 Stetson W M 25 Centre
 Washburn Alanson R 27 Centre
 Whiting E S 30 Centre
 Wilbur H Nelson end Sconticut Neck
 road
 Wilde Hiram F 208 Main
 Wilson H L 118 Main
 Woodland Robert 59 Main

Hairdressers

Baudoin Louis 49 Main
 Hamel Henry 335 Main
 Robinson Charles H 28 Water
 Ross Laurent 28 Centre

Hardware

DELANO CLARENCE F 72 Main
 See page 1029
 Livesey William 338 Main

Hay & Grain

Phanenf & Son Washington corner
 Summer

Hay & Sawdust

BROWNELL C F & CO 65 Main See
 page 1014

Hotel

Tabitha Inn, Centre cor Laurel

Ice

Fairhaven Ice Co 428 Washington

Insurance & Real Estate Agent

Tripp Job C Town Hall

Iron Founders

Fairhaven Iron Foundry Co 2 Water

Ladders

Douglass A G 189 Green

Lawyer

GARDINER GEORGE N 70 Green

Library

The Millicent Public Library Centre
 cor William

Loom Crank Mfrs

Babbitt Brothers 12 Main

Machinist

Valentine G R 28 Spring

Manicuring

Akin Mary E 14 Oxford

Marine Railways

Chace Walter F 22 Water
 City Marine Railway 22 Water
 Cromwell Charles E Kelley's wharf
 Frates Antone F 26½ Water

Masons

Dodge Z W 88½ Main
 Pardee L O 12 Cooke

Milkmen

Blossom L F 565 Washington
 Eceles Joseph Oak Grove lane
 Galligan Eugene F Mill rd
 Gelette John Jr Bridge st
 Greenwood Thomas 122 Bridge
 Howland W S Oak Grove lane
 Langlois Valere 15 Alpine av
 Laronda Manuel S Morton st
 Livesley James 375 Washington
 Whittaker H 538 Washington

Milliner

Rivard John 333 Main

Newspapers

FAIRHAVEN STAR The 20 Main
 See page 1020

Nurses

(*Trained)

Allen Harriet 42 Church
 Benson Addie F 580 Washington
 Brownell Harriet T 64 Main
 Bryant Delia Mrs 71 Fort
 Bumpus S S Mrs 3 Washington
 Case Ada P Mrs 552 Washington
 *Noland Katherine J 82 Fort
 *Padelford Sally M 20 William
 Schroeder Eva C 125 Adams
 *Simpson Elizabeth 18 Cottage
 *Stowell Nannie M 46 Church
 Thompson Dorothea 16 Cottage

Oil

Blanchette Elzear 45 E Coggeshall
 Perry Hiram L (illuminating) Eld-
 ridge lane

Painters (House Ship Sign & Fresco)

Bliss A Leonard 107 Main
 Hathaway Herman H 87 Main
 Taber B Jr 26 Water

Photographer

Thurston Leland W 8 Wood

Physicians & Surgeons

Bucksaw Andrew N 23 Walnut
 Frommell Bertha F Carl 44 Green

Physicians—con

Horne Lewis W 34 Walnut
Howes Frank M 84 Laurel
Thompson Charles E P 65 Centre
Wood H Walton 57 Centre

Plumbers

Belvery Frederick W 259 Adams
DELANO CLARENCE F 72 Main
See page 1029
Forrest E W Bridge near Middle
Morton L W 55 Main

Poultry Breeders Eggs & Dealers

Braley A G & G F 50 Cedar
Delano Harry, Weeden rd
Hiller G L Seconticut Neck rd
Hiller G L Jr, Seconticut Neck rd
Phoenix Poultry Yards 50 Cedar
Wrightington T W 42 Oxford

Printers

FAIRHAVEN STAR The 20 Main
See page 1020

Provisions

Church W F 45 Main

Railroad

N Y, N H & H R R depot Ferry st

Real Estate

Gregoire Pierre, Alpine av
Perry Charles F 774 Washington
Wilbur Horatio N (shore lots and cottages) end Seconticut Neck rd

Restaurant

Whitfield Thomas W, Beacon st

Savings Bank

FAIRHAVEN INSTITUTION FOR SAVINGS 19 Centre See page *958

Shipsmiths

Chace A & Co 22 Water
Cole E R, Union corner Water

Stable (Sale & Livery)

BROWNELL C F & CO 65 Main See page 1014
Hiller R B 98 Middle
Quintin T 440 Main

Steam & Gas Fitters

DELANO CLARENCE F 72 Main
See page 1029

Tack Mfrs

Atlas Tack Co, Pleasant st

Tailors

Ettleman Minnie Mrs 8 Ferry
Hall C H & Co 17 Centre
Karvitz Henry 29 Centre

Teachers**(MUSIC)**

Hanna Bessie M 42 Water
Paul Alton B 91 Green
Stevens Cora A 65 Main

Teamsters

Delano Calvin 38 Rotch
Dwellely W H 88 Middle
Garcia Antone S 26 Rotch
Stetson Charles F 342 Washington

Telegraph Company

Western Union Telegraph Co Fairhaven depot, Ferry st

Telephone Company

Southern Mass Telephone Co pay station Main cor Centre

Tinsmiths

DELANO CLARENCE F 72 Main
See page 1029

Toilet Powder

Gold Bond Sterilizing Powder Co 47 Main

Variety Stores

Card H L 26 Centre
Driscoll J 16 Main
Legault Henry J 344 Main
Mara Joseph M, Seconticut Neck rd
Schiller Arthur, Pleasant opp Allen Spring
Tarrar Annie Mrs, Washington cor Spring
Todd Henry, Washington cor Seconticut Neck rd
Village Industries 24 Centre

Vocalists

Robinson Alice R 204 Main

Wood

Austin Albert I, Laurel cor Spring

FAIRHAVEN TOWN GOVERNMENT

Town Clerk and Treasurer—Charles F Swift

Selectmen and Overseers of the Poor—Charles P Maxfield, Chairman; John I Bryant, Lewis E Bentley

Assessors—Lillian H Simas, secretary; Isaac N Babbitt, Chairman; C Harry Walker and Joseph B Peck

Tax Collector—John H Stetson

Board of Health—Joseph B Peck, chairman; Dr Bertha Carl-Frommel and Charles W Hammond

Inspector of Animals—Matthew J Curran

Sewer Commissioners—Clarence F Delano, chairman; J W Burgess and Norman Paul

Park Commissioners—George E Sylvia, William D Chapman and William L Peter

Superintendent of Streets—Charles P Maxfield, Henry C Pierce, foreman

Constables—Albert C Aiken and Walter H Francis

Auditors—Nathaniel Pope and Edmund S Corey

Registers of Voters—Henry R Waldron, chairman; William M Allen, Charles F Swift and Martin L Bisbee

Fence Viewers—Robert W Pease, Clarence W Hammond

Tree Warden—Peter Murray

FIRE DEPARTMENT

Organized May 1 1894

William P Shaw, chief engineer; Jesse S Gifford, first asst; Clarence W Hammond, second assistant
Forest Fire Warden—William P Shaw

HOSE NO 1

Oxford street

William H Whitfield, capt; Joseph O Whitfield, first lieutenant; Benjamin Bates, second lieutenant; Charles Hawkins, clerk

CONTEST HOSE NO 2

Spring near Main

Alexander Price Jr, capt; George E Jenney, first asst; Fred Sohlgren, second asst; Clarence T Terry, clerk

FAIRHAVEN PROTECTING SOCIETY

Washington near Main

Horace K Nye, pres; H L Pope, sec and treas

FIRE ALARM BOXES

No.

28 New Boston rd and Washington

29 Weeden rd and Washington

32 Washington and Mill rd

34 Washington and Seonticut Neck rd

36 Temple pl and Washington

42 Allen cor Pleasant

43 Cedar and Green

- 45 Green and Church
- 46 Fort opp Old Tack Works
- 51 Main and Ferry
- 52 Main and Washington
- 53 William and Centre
- 54 Washington and Rotch
- 56 Spring and Green
- 57 Centre and Laurel
- 72 Main and Oxford
- 73 Howland road and Main
- 74 Dana's lane, Adams st
- 82 Main and Bridge
- 84 Bridge and Adams
 - 1 struck twice "all out"
 - 22 No school
 - 4 struck three times Hose 2 at station
 - 6 struck three times H & L at station

PUBLIC SCHOOLS

- Charles F Prior, supt
HIGH SCHOOL
Main cor Huttleston av
- Albert B Kimball, principal
OXFORD SCHOOL
Main cor Adams
- Myra D Crowell, principal
ROGERS SCHOOL
Centre cor Chestnut
- Sara B Clarke, principal
PREPARATORY SCHOOL
Vashti M Crosby, principal; Anna B Trowbridge, supervisor of music; Mae Maud Morton, supervisor of Drawing

PAROCHIAL SCHOOLS

- FAIRHAVEN COLLEGE, 17 Adams—Rev Marie-Bernard Pirson, Superior
- ST JOSEPH'S PAROCHIAL SCHOOL, Spring cor Rotch—Sisters of the Sacred Heart, teachers
- ACADEMY OF THE SACRED HEART, 330 Main—Sister Beatrix, superior

THE MILLICENT LIBRARY

- Centre between William and Walnut
Opened Feb 1, 1893
- Henry H Rogers, pres; George B Luther, treas; Galen W Hill, librarian and sec; Eda M Perry, Mrs Flora H Leighton, Annie Thompson, assts
Number of books, 21,000

CHURCHES

- FAIRHAVEN CONGREGATION-AL, Centre cor William—Rev James A Lytle, pastor
- FRIENDS MEETING HOUSE, Bridge near Green—W P Macomber, minister; Edward B Hiller, (Mattapoissett) clerk; Edward P Wilbur, (Shawmut), treas
- NASKATUCKET CHAPEL, Washington street no settled pastor
- ST ANDREW'S MISSION OF THE GOOD SHEPHERD (Epis), North near Main; no settled pastor
- SECOND ADVENT, 52 William—Rev John R Fox, pastor
- UNITARIAN, Green cor Centre—Rev Frank L Phalen, pastor; Harry L Pope, clerk; H H Hathaway, treas; John H Stetson, collector
- UNION CHAPEL, New Boston rd; no settled pastor
- UNION CHAPEL, Sconticut Neck rd; no settled pastor
- UNION CHAPEL, North; no set-son, pastor
- METHODIST EPISCOPAL, Centre cor Walnut—Rev Willis E Plaxton, pastor; Harold Talbot, recording steward
- SACRED HEART, ROMAN CATHOLIC CHURCH, Main opposite Morton—Rev Marie-Bernard Pirson, pastor
- ST JOSEPH'S ROMAN CATHOLIC CHURCH, Spring cor Rotch; and MONASTERY OF THE SACRED HEARTS, 3 Adams—Rev Marie-Bernard Pirson, superior; Rev Stanislas Bernard, Rev Nicholas Fett, Rev Julien Thienpont, Rev Charles De Baetselier, Rev Seraphin Ooghe, assts

MASONIC

- GEORGE H TABER LODGE F & A M—Lauchlan W Murray, W M; L C Bauldry, S W; Isaae N Babbitt, J W; Fred Hayward, M; Rev Frank L Phalen, C; Fred A Keith, sec; David N Kelley, treas; George F Braley, S D; Dr C E P Thompson, J D; Benjamin G Almond, J S; George A Hayward, S S; Joseph H Allen, I S; T A Clark, tyler; meet second Monday of each month at Masonic hall

IMPROVED ORDER OF RED MEN

SCONTICUT TRIBE NO 97. Albert Lee, P; H L Wilson, S; Alexander Price Jr, S S; Albert Anderson, J S; C S Russell, C of R; Walter A Shores C of W; William M Stetson, K of W; meet at Phoenix hall Main cor Centre every Tuesday from October to May and first and third Tuesday from June to September

ORDER OF THE EASTERN STAR

GIFFORD CHAPTER NO 105—Mrs Isaac N Babbitt, W M; Theron A Kelley, W P; Mary E Akin, sec; Mrs Abbie L Gardner, treas; meet first and third Thursdays of each month at Phoenix hall

ASSOCIATIONS AND CLUBS

FAIRHAVEN HIGH SCHOOL ASSOCIATION—meet at Town Hall at call of president

FAIRHAVEN IMPROVEMENT ASSOCIATION—Dr George O Irish, pres; Henry D Waldron, sec; Edward T Pierce, treas; meet at their rooms Town Hall third Tuesday of each month

FAIRHAVEN MUTUAL AID CORPORATION—Incorporated April 23, 1885—Charles D Waldron, pres; Charles F Swift, clerk; George B Luther, treas; meet quarterly in January, April, July and October every second Thursday at National Bank bldg

FAIRHAVEN PUBLICITY COMMITTEE—Isaac N Babbitt, chairman; Henry D Waldron, sec; William F Damon, treas; Jesse F Hall, Lyman C Bauldry, Hugh F Gourly; regular meetings second Saturday evening in each month at office, Town Hall bldg

FAIRHAVEN VETERAN ASSOCIATION—Samuel S Bumpus, pres; Charles F Swift, clerk; Henry P Crowell, treas; meet in Town Hall every Tuesday in April and May

LEIGHTON CLUB—William B Gardner, pres; Percy I Fletcher, sec; Horace K Nye, treas; meet in Unitarian Parish House first Wednesday of the month

OXFORD IMPROVEMENT ASSOCIATION, 242 Adams—Robert Ham-

er, pres; W H Marsh, sec; James Thomas, treas; meet first Monday in each month

PHOENIX HALL ASSOCIATION, Main, cor Centre, incorporated under the laws of Mass—William H Taber, treas and mgr

ROGERS CLUB—Charles E Shurtleff, pres; C Forrest Swift, sec; Ralph Howland, treas

SOCIETY OF FRIENDS—Abbie Wood, recorder, Edward P Wilbur, treas

THE NASKATUCKET CEMETERY ASSOCIATION—meet annually in May at Nasketucket Chapel

VILLAGE INDUSTRIES—24 Centre—Rachael Howland, sec and treas

BANKS

FAIRHAVEN INSTITUTION FOR SAVINGS, 19 Centre; incorporated 1832—Thomas A Tripp, pres; Charles H Morton, treas; Elisha S Whitney Jr, clerk;

NATIONAL BANK OF FAIRHAVEN, 42 Main, capital stock \$120,000; established 1831; reorganized 1864—Levi M Snow, pres; George B Luther, cashier

FAIRHAVEN WATER COMPANY

Office, Town Hall—Joseph K Nye, pres and supt; Frank B Chase, treas

CORPORATIONS

ATLAS TACK CO, Pleasant at railroad; established 1810; incorporated 1900—William D Donovan, pres; Ellsworth M Burgess, sales mgr; H H Rogers, sec and treas; Leroy W Swift, asst treas; E G Paull, supt

FAIRHAVEN IRON FOUNDRY COMPANY, Water cor Ferry, incorporated April 1891; W H Judd, pres and treas

JUSTICES OF THE PEACE

Aiken Henry T
Brownell Morris R
Collins Albert B
Emerson George
Gardiner George N
Loomis James W
Luther George B
Morton Charles H
Perry Charles F
Stowell Bertram F
Tripp Job C

NOTARIES PUBLIC

Brownell Morris R
 Burgess Ellsworth M
 Emberson George
 Gardiner George N
 Pierce Edward T
 Tripp Job C

Boston—Close 7.00, 7.30, 9.00,
 9.30 a m; 1.30, 3.00, 6.00 p m; open
 8.00, 10.00, 10.30 a m; 7.00 p m

New York—Close 7.00, 9.00, 9.30
 a m; 1.30, 6.00 p m; open 8.00, 10.00,
 10.30 a m; 7.00 p m

Cape Cod—Close 7.00, 9.00 a m;
 3.00 p m; open 8.00, 10.30a m; 7.00
 p m

Western—Close 7.00, 9.00, 9.30 a
 m; 1.30, 3.00, 6.00 p m; open 8.00,
 10.00, 10.30 a m; 7.00 p m

Southern—Close 7.00, 9.00, 9.30 a
 m; 1.30, 3.00, 6.00 p m; open 8.00
 10.00 a m; 7.00 p m

POST OFFICE

Town Hall bldg, Centre corner
 William

Edward G Spooner, postmaster;
 Helen B Copeland, asst postmaster;
 Charles T Akin, clerk; Jotham A
 Goodnow, clerk; A H Hathaway,
 rural carrier

MAIL SCHEDULE

New Bedford—Close 7.30, 9.30 a m
 1.30, 6.00 p m; open 8.00, 10.30 a m;
 12 m, 7.00 p m

SUB STATION NO 1—344 Main;
 Henry J Legault clerk in charge

S. C. Lowe Supply Co.

AUTOMOBILES

Agents for the LOCOMOBILE, FRANKLIN, CHALMERS
and BAILEY ELECTRICS

Component Parts for Standard Cars

Domestic and Foreign Tires kept in Stock

Special Apparatus for Vulcanizing all sizes of outer casings and inner tubes

Electrics and Storage Batteries Charged

Accessories of all kinds

Garage Never Closed--Night Staff

Cars with Competent Drivers for Hire. Skilled Mechanics

GARAGE, Spring and Fourth Sts.,

Bell 1203

AUTO LIST

Abaro Laureano	22 Ford	16008	Anger Asa	32 Abbott	5447
Abrahamson Ike	32 Rambler	29046	Babbitt Isaac N	22 Buick	21654
Aiken Thomas	25 Everitt	17690	Bailey Jonathan	12 Autocar	13469
Akin Durfee D	22 Ford	17862	Baker Benjamin	32 Cadillac	6340
Allen Arthur S	10 Stanley	19313	Baker Daniel W	10 Stanley	15296
Allen Edward F	25 Stude	27999	Ballargeon Louis	24 Carter	25806
Allen George J	40 Thomas	12817	Bannister John W	40 Olds	13199
Allen Green B	10 Stanley	21161	Barabe Alcide A	36 Thomas	24338
Allen Harry	25 E M F	15578	Barlow Jesse F	16 Hup	16190
Allen Horatio C	28 Cadillac	14036	Barney Benjamin B	32 Lion	28474
	10 Cadillac	14035	Barney Edwin L Jr	28 White	11179
Allen James W	34 Peerless	12960	Barnes Henry	27 Regal	14936
	57 Peerless	12961	Barthelemy E E	28 Parry	27886
Allen Robert	22 Ford	27971	Fassett Gardner C	16 Frank	4283
Allen Thomas F	22 Buick	14793	Batchelor George H	16 Hupp	642
Allen Timothy C	28 Cadillac	23555	Bates Otis H	10 Stanley	3007
Allen Walter S	43 Thomas	1193	Bayliss Charles S	46 Amer	21320
Almy Walter T	16 Maxwell	15805	Beaulien Anthony J	22 Buick	2441
Anthony E & Sons Inc	32 B'k	13189	Bennett Frank C	25 E M F	6798
Arcand Emile J	25 E M F	31970		18 Reo	7258
Armes Louis F	25 Overland	15819	Bennett Willard B	22 Ford	11450
Arsenault Urbain P	40 Paek	12697	Benoit John H	25 E M F	15428
Ashley A Davis	25 Reo	14961	Bentley Milton J	29 Pope	17654
Ashley C S Jr & Co	16 Max	20939	Bentley Samuel E	36 Olds	2961
Ashley Fred M	32 Jackson	26093	Bertram Lawrence E	28 Over	21496
Ashley Ellery C	16 Buick	440	Berube Antoine	18 Reo	19017
Ashley Isaac L	32 Moon	18363	Besse Edward L	8 Stanley	19325
Ashley Wm G	20 Haynes	31890	Besse Seth J	Cadillac	12771
Atchison Charles M	32 Cad	5450	Beveridge Hugh	22 Ford	22627
Atwood Edward B	22 Ford	27083	Bigelow William H	27 Pope	4648

Binkley William R	26 Wayne	19722	Burgess John A W	18 Earl	14932
Blossom Frank A	18 Reo	6241	Burton John L	25 E M F	9937
Boardman William	19 Hupp	11405	Butler Obadiah	18 Franklin	8424
Bogel Robert F	24 Thomas	27081	Caldwell Albert F Jr	12 Max	18680
Boldue Azarie	28 Perry	15837	Canney Ellen R	16 Maxwell	13094
Boldue Joseph	28 Norwalk	16612	Case Arthur B	22 Ford	20076
Bomaar James M	22 Ford	15938	Caswell Amos R	25 Everitt	21622
Bomeau F A	32 Paterson	18013	Catheart Charles E	12 Olds	30900
Bonney Charles A Jr	16 Max	12342	Chace Clara E	22 Ford	13517
Bonney Frank S	28 Cadillac	24608	Chamberlain C E	12 Maxwell	19510
Booth Edward H	22 Loco	16202		28 Cadillac	19942
Booth George H	16 Franklin	12485	Chapman Harry M	40 Thomas	10993
Booth Zachariah E	43 Stevens	8323	Chase Arthur G	16 Buick	11588
Borden Charles F	22 Ford	24230	Chase Charles F	22 Ford	17036
Bosworth Calvin T	25 Everitt	15567	Chase Chester W	22 Hudson	17302
Bosworth George A	32 Cad	18143	Chausse Aldege	28 Schacht	24823
Bourassa Joseph	18 Franklin	13017	Cheny George R	38 Peerless	14123
Bourne Edmund W	32 Cad	14344	Clark A Frank	40 Packard	12625
Bourne William S	16 Maxwell	1237	Clark Frederick L	25 Overland	8442
	40 Speed	4505	Clifford Harriet R	36 Olds	12601
Bourque Arthur	8 Stauley	15927	Coffin James H	20 White	20072
Bouvier Joseph A	40 Jeffery	319	Collette Ulric E	28 Ohio	19394
Bowen Charles A	18 Franklin	5132	Collins Williston H	24 Pack	10212
Boyer Francis B	40 Olds	23693	Congdon Charles K	22 Ford	5190
Bradford Joel P	32 Buick	27995	Congdon William A	43 Stev	17780
Braley Jasper W Jr	25 Over	17877	Connor Charles F	18 Reo	17020
Branchaud Leon	34 Ohio	14811	Connor Patrick	25 Buick	18053
Branscomb George L	40 Speed	25846	Cook Clarence A	54 Stevens	14244
Breault Ferdinand	25 Mitch	1674	Cook Sarah P	40 Peerless	1739
Breault Henry	22 Ford	19367	Cook William S	25 Hudson	8204
Briggs Allen G	12 Maxwell	4262	Cooke Frank T	22 Buick	29757
Briggs Clifton D	22 Ford	3195	Cory Henry T	32 Buick	12926
Briggs William P	22 Ford	19538	Cory George L	21 Studebaker	27366
Brightman Franklin E	25 Mit	6773	Cottelle Benjamin F	19 Over	24400
Brightman Fred S	28 Prem	16256	Covil Clara P	22 Ford	29088
Brightman K H	16 Buick	10238	Cowen George D	16 Maxwell	2995
Brighton Edward T	18 Reo	26630	Creed Mark B	18 Franklin	2930
Brochu Joseph E	24 Carter	27163	Croacher Anna W	18 Frank	13148
Brown Arthur R	22 Ford	21340	Croacher Thomas	32 Loco	2935
Brown Charles W	22 Ford	19127	Crocker Gorham D	25 Buick	15801
Brown Frederick T	28 Chalm	26610	Crocker T B	16 Buick	12647
Brown Irving A	25 Overland	4672	Cronin Edward L	25 Hudson	11531
Brown John C	22 Buick	17957	Cronin Joseph A	25 Regal	28560
Brown Manuel	36 Olds	21615	Crosley Albert	25 Overland	19684
Brownell C H	16 Franklin	2506	Croteau Harry M	22 Buick	31992
	28 Pierce	28056	Curtis Wm H	12 Maxwell	25461
Brownell E C	25 E M F	6319	Cushing Charles E	36 Stevens	13525
Brownell Ulysses G	28 Willys	5617	Cushing Frank	28 Jackson	14385
Brownell William B	22 Ford	20080	Cushman Lawrence W	25 Over	24492
Brockshaw Queenie I	22 Hud	18867	Dahill Edward F	32 Loco	16516
Brunelle Oliver A	25 Buick	11212	Dandurand Pierre Jr	22 Buick	1969
	24 Carter	31557	Dantsizen John G	16 Maxwell	10603
Brunette Paul	7 Brunette	31887	Davies George	12 Maxwell	9908
Budlong James E	12 Maxwell	15413	Dawson Joseph	40 Pierce	15733
Bullard Egbert G	21 E M F	11055	Delano Arthur D	22 Hudson	14188
Bullard John M	16 Maxwell	4176	Delano Sarah S E	48 Packard	1972
Bullard John T	25 Overland	14411	Denault Moses	22 Ford	29890
	29 Pope	14412	Denison Bros Co	25 Overland	6181
Bullock William J	31 Welch	16751	Desautels Stanislas	27 Nor	8273
Bumpus Frank W	20 White	21834	Deslauriers Hormidas	32 Cad	8287
Burgess Ellsworth M	12 Auto	14136	Desfremps Louis E	32 Olds	27566

CUY L. MURDOCK

H. L. DWIGHT

NEW BEDFORD AUTO COMPANY

Agents for E. M. F. "30" and FLANDERS "20"

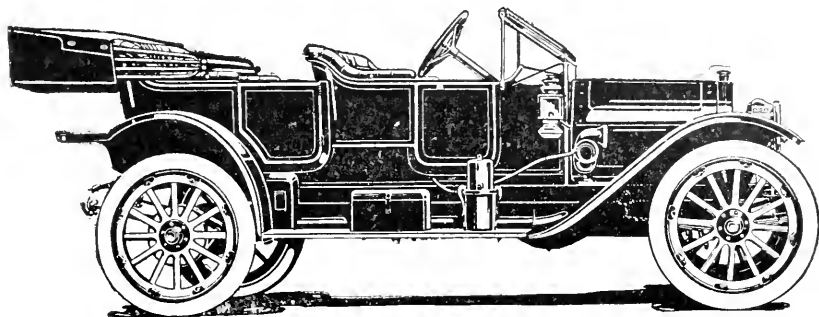

Automobile and Gas Engines of all kinds repaired by skillful and competent mechanics. Tire work in all its branches, A complete line of accessories constantly on hand. Garage never closed. Automobiles rented. Competent chauffeurs furnished

GARAGE, 16 ELM STREET, Two blocks below Purchase Street

Devoll Daniel T	22 Hudson	18265	Ford Nathaniel E	25 E M F	22248
Dews Henry H	25 Chalmers	15652	Foster Charles O	16 Hupp	10254
Dinnigan Daniel G	25 Everitt	30635	Foster E Edwin	25 Chalmers	1565
Dodge Zenos W	28 Johnson	26692		10 Cadillac	1764
Donovan Sylvester E	28 Cad	13416	Fouriner Hubert Z	22 Ford	17449
Douglass Edwin A	10 Cadillac	14247	France S C	27 Crawford	31158
	12 Auto	14246	Francis Harry A	19 Autocar	23659
Downing Mortimer	28 Buick	8408	Francis John B Jr	25 Metzger	13217
Drake Edward	35 Daimler	3950	Francis Vincent	25 E M	1147
Drew Arthur C	20 Maxwell	20720	Francis W A	21 E M F	10950
Duckworth Menesfurth	9 Reo	13468	Frasier Joseph A	28 Moon	15264
Duckworth Wm H	22 Ford	15585	Freitas Antone J	28 Chalmers	27620
Duff John	40 Packard	2321	Gardner William B	22 Hudson	9938
	28 Moon	2381	Genesky Samuel	21 E M F	3580
Duffy John L	22 Maxwell	13016	Gibbs Howard M	25 E M F	21686
Dufresne Delphis P	6 Stan	20347	Gibbs Nathaniel F	32 Buick	20203
Dumaine Arthur	32 Penn	19372	Gifford Sumner E	12 Maxwell	9589
Dunham Crawford L	22 Buick	12343	Gregory Thomas	32 Rambler	13821
Dunham Ernest A	32 Ramb	29317		25 Oakland	26406
Dyson Amos H	25 Cadillac	29263	Gray Everett H	10 Stanley	9588
Dwelly Andrew T	25 Overland	9954	Grenette Wilfred	22 Ford	26493
Dyer Stephen K	12 Autocar	19813	Grinnell Mary B	48 Belleville	5957
Eggen George A	25 Everitt	14970	Grumbt Herman L	22 Ford	18648
Ellis Winfred	32 Oldsmobile	18715		22 Ford	18649
Emerson Charles P	25 E M F	26881	Goodreau Dolor	28 Paterson	14832
Faford F Xavier	28 G West	13979	Gordon Walter S	32 Cadillac	20942
Faunce Charles L	22 Buick	12321	Gorham James H	25 Hudson	10268
Fernandes A A	21 E M F	14093	Hacker Clifton A	22 Ford	21885
Fernley John A	18 Franklin	12231	Halliday Charles R	22 Buick	14401
Fisher Max E	9 Reo	22314	Hamel Flavien	54 Olds	10260
Fiske Herbert A	25 Stude	31804	Hand Wm H Jr	25 Buick	25456
Fitzsimmons Wm J	22 Ford	23316	Haney William G	5 Reo	15433
Forand Joseph	10 Stanley	26017	Haskell Frank C	25 E M F	15736

Hatch John R Jr	25 Everitt	13434	Hutchinson F B	48 Pierce	6378
Hathaway Frank B	22 Ford	21195		38 Pierce	2164
Hathaway Herman H	22 Over	14497	Hutchinson Henry S	16 Hupp	5676
Hathaway Jethro H	22 Ford	3844	Ingersoll Amory & Co	25 Chal	3393
Hathaway John G	40 Packard	14176	Jackson Samuel B	22 Ford	31330
Hathaway Mildred K	25 Reo	20941	James Clarence H	21 E M F	6192
Hathaway Ruth E	32 Buick	12822	Jarry D J	32 Ohio	13450
Hathaway Savory C	12 Max	12280	Jason Harry H	28 Peerless	4654
Hathaway Thomas S	40 Pack	4440	Jean Arthur L	25 Buick	16179
Hathaway Wallace G	25 Chal	13268	Jean Jean B	32 Cadillac	18289
Hawes William C	54 Olds	18137	Jenkins Frank M	16 Reo	6327
Haworth Dennis	22 Ford	25017		12 Autocar	6328
Hayes Fred L	22 Ford	12841	Jennings Samuel W	40 Thos	10484
Hayes Norman P	28 Cad	28537	Jenney Harry C	32 Buick	14187
Hayes Stephen A	25 Autocar	22224	Jenney Walter A	25 E M F	31098
Hayward Caleb A	28 Cadillac	10495	Jenney William T	22 Buick	24249
Headley D M W	32 Buick	12467	Johnson Erik St John	10 Cad	16145
Headley P C Jr	28 Buick	3029	Johnson Leonard	25 Chalmers	14643
Healey Harrison T	28 Kissel	3586	Johnson William B	12 Max	19161
Hedge Lydia L L	28 Chal	29058	Jones William	22 Ford	8205
Henner Noe	22 Buick	27684	Keane Albert W	22 Ford	19371
Herring J Henry	43 Stevens	665	Kearns Thomas H	22 Krit	21458
	16 Hupp	2050	Keckn Robert	24 Stevens	28140
Hervey Homer W	22 Ford	10216	Keith Allen P	25 E M F	10476
Hicks Granville P	25 E M F	6400	Keith Lucy K	32 Westcott	26216
Higham William H	32 Cad	2052	Kelleher John	25 Hudson	13008
Hill William	25 Franklin	13463	Kelley Charles S	25 E M F	13087
Hiller George L	25 E M F	16232	Kelley Charles S Jr	22 White	26898
Hindle James W	18 Franklin	12925	Kelley David N	32 Packard	21479
Hirst E P Co	22 Overland	14963	Kelley Theron A	25 Oakland	14765
Hirst Jesse B	22 Ford	24662	Kennedy Joseph P	28 Moore	713
Hitchcock Willard C	22 Ford	17664	Kenway Joseph T	46 American	5593
Hodgdon Edward J	32 Buick	11886	Kenyon Albert B	25 Reo	8670
Holcomb Clark W	28 Chal	30331	Kerr Louis R	36 Olds	12861
Holcomb Vira	4 Baker	8542	Kerr Nathaniel B	16 Franklin	12821
Holden Charles H	22 Ford	10368	Kirby Holder C	28 White	29285
	22 Ford	17923	Kneebler Kurt R	25 Everitt	3294
Holden John A	16 Franklin	22330	Kneebler R M	25 E M F	3295
Holmes Charles M	36 Autocar	4365	Knight Jesse A	32 Cadillac	2597
Holmes John P	32 Cadillac	12176	Knowles Annie S	43 Stevens	196
Homer Nellie C	40 Packard	12373	Knowles Edward O	32 Colum	12344
	48 Packard	12372	Knowles Henry M	22 Buick	3002
Hopkins A C	28 Johnson	14077	Knowles Henry M 2nd	32 Olds	3525
Hopkinson A E	32 Westcott	30987	Knowles John W	25 Buick	10426
Hook Gilman E	22 Ford	8320	Knowles Joseph F	32 Cad	14365
	22 Ford	8321	Knowles May B	25 Chal	13417
Horne Lester W	20 Maxwell	2923	Knowles Richard	32 Moon	28145
Horvitz Morris	18 Franklin	6535	Knowles Robert W	30 Mercer	9600
Hough Garry de N	3 Pope	4561	Knowles Thomas C	40 Pack	12878
Howland Henry B	28 Marion	19743	Knowles Thomas P	22 Metz	27109
Howland John S	28 Cadillac	14852	Knowles William H	32 Buick	13419
Howland Mary T	32 Cadillac	4960	Lafamme Patrick	25 Elmore	17315
	40 Peerless	16163	Laliberte Michel	22 Buick	16346
Hoyle John E	22 Overland	19377	Laurare Antoine	22 Buick	16710
Humphrey J C	3 Waverly	11791	Lamoureaux Gaspard	27 Reg	11274
	3 Pope	11693	Lamoureaux S A	32 Inter	14988
Hunt Annie V	25 Cadillac	817	Laundry Pierre	28 Johnson	21478
Hunt Charles R	32 Cadillac	1622	Langlois Joseph	24 Cartear	26051
Hunt Josiah	25 E M F	18377	Langshaw Edward E	25 Chal	13479
Hussey Charles M	35 E M F	29881	Langshaw Hattton	28 Chal	5996

HIGH GRADE ENGINE OILS, GREASES AND GRAPHITE

GEORGE P. WILLIAMS

MOTOR CYCLES, BICYCLES
TIRES AND SUNDRIES

Auto Soap, Metal Polish, Horns, Lamps,
Motor Clothing, Repairing and Overhauling
AUTOMOBILE SUPPLIES

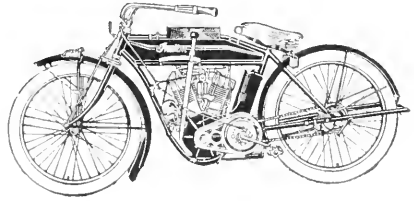

Tel. Bell 1851

18 MARKET STREET

Millwrighting

Gasolene Engineering

CHESTER F. HATHAWAY

MACHINE WORK, AUTO. REPAIRS, MARINE WORK

COR. NORTH WATER AND ELM STS.
NEW BEDFORD, MASS.

Machinery

Engines

AGENCY FOR

White, Oakland, American Underslung, and White Trucks

Expert Tire
Repairing
and
Vulcanizing



Accessories
Tires
Supplies

AUTOMOBILES FOR HIRE

SERVICE DEPOT and GARAGE, 55-57 SPRING STREET

OFFICE and SALESROOM, COFFIN BLDG., 14 FIFTH STREET

NEW BEDFORD, MASS.

The Wilkinson Co., Inc.

Electrical Contractors

and

Automobile Supplies

108 MIDDLE ST.

Bell Tel. 1430

NEW BEDFORD

Langshaw Walter H	38 Peer	13151	Miller Charles M	12 Maxwell	26495
	38 Peerless	13152	Mitchell John E	16 Maxwell	22716
Lapham Leonard C	28 Moon	13529	Moneriff John C	16 Hupp	13538
Lapie Joseph	25 E M F	29074	Moneriff William T	22 Ford	13292
Lapre Louis	21 E M F	14431	Moore James J	28 Johnson	21786
Lawrence George H	21 E M F	3535	Morris John	32 Cadillac	14068
Lawrence John H	32 Cad	20910	Morse Everett C	20 Jackson	19741
	22 Over	21491	Morton Linneus W	16 Max	27421
Lawrence Thomas A	8 Stan	28223	Mosher Henry C W	40 White	19935
Leal George P	22 White	24373	Mosher Loren N	12 Hatfield	14777
Leary Chrysostom J	28 Moon	4678	Mosher Thomas L	16 Franklin	15719
Lehdan Prudent	32 Ohio	6569	Murphy C H & Sons	46 Amer	25565
Lee Samuel T	24 Autocar	18627	Murphy Thomas J	25 Everitt	17215
Lees Samuel	16 Hupp	15915	Murray Peter	22 Buick	16732
Leonard Milton H	10 Cadillac	9590	Neal Charles A	25 E M F	26896
Levasseur Alfred	12 Maxwell	4470	Nelson Martin S	12 Maxwell	24348
Lewis Edgar R	52 Thomas	1638	Nelson Walter B	22 Buick	14491
	36 Thomas	14782	N E Municipal Bldg	22 Over	8443
Lewis George F	22 Regal	4631	N B St Dept	18 Franklin	3662
Lewis Mary A	32 Cadillac	6014		18 Franklin	3667
Lockwood Frank	19 Buffum	14776		48 Locomobile	8195
Lonergan William J	21 E M F	18529		32 Abbott	30167
Loranga Theodore	28 Perry	13128	N B Welding Co	16 Frank	18358
Loranger Stanislas	28 Perry	31991	N B Y M C A	19 Cleveland	25843
Lord Edgar	22 Ford	26281	N E C Y Co	36 Stevens	2658
Lord Peter	10 Cadillac	23797	Nichols Henry W	28 Moon	29356
Lord William O	22 Ford	8546	Nicholson Edward F	28 Max	6227
	22 Maxwell	25500	Nicholson John G	40 Packard	2261
Lowe S C Supply Co	32 Loco	7361		60 Olds	25610
Lowney Dennis J	27 Pope	14976	Nieklas Joseph N	36 Spring	4779
Lussier Clement M	22 Buick	17223	Nield William A	25 Lewis	3584
Luther George B	18 Reo	26828	Nixon Alfred J	22 Ford	11128
Machado Francisco	22 Loco	18335	Nolan Honorium	28 Ohio	15219
MacLeod Everett B	43 Thos	25121	Normandin Alfred J	28 Over	1576
Macomber George E	19 Over	17998		25 Over	1577
Macomber William B	6 Stan	29294	Nye Alfred F	32 Cadillac	27110
	20 Stan	29295	Nye George H	10 Stanley	429
Macy Frederick B	1 Electric	15104	Nye Joseph K	25 Cole	409
	16 Buick	14999		25 Cole	8488
Macy George I	16 Buick	17657	Nye Pemberton H	5 Babcock	25551
Manchester William F	E M F	12657	O'Brien Daniel P	25 Hudson	20255
Mandell Augustus H	28 Seld	14131	O'Connell J F Jr	16 Hupp	12303
Marsden George	28 Parry	12894	O'Connor Patrick H	16 Hupp	26041
	32 American	27067	O'Leary Wesley A	22 Buick	28953
Marsh Henry	32 Oakland	15697	Osborne Mertys E	22 Ford	31761
Marshall James	22 Loco	26053	Otis George	16 Hupp	22053
Maxfield Charles A	22 Buick	15134	Paine Andrew D	32 Pratt	3180
McAllister J J H	25 Frank	31589	Paquin J Uable	29 Schlacht	16639
McAniff Catherine	20 Dyke	20004	Parker Calista H	29 Pope	12842
McAnn Phillip	22 Ford	8303	Parker David L	16 Hupp	12843
McCarty Bernard F	32 Barth	26415		36 Seldon	21946
McCarty Mortimer	28 Buick	13604		32 Columbia	12847
McChuskey Henry	16 Hupp	9579	Patuande Joseph C	22 Lewis	15814
McCulley N E	16 Franklin	12905	Paulding John I	32 Cadillac	19842
McCullough John	32 Buick	10496	Paulette Louis	28 Parry	23584
McFadden Peter J	8 Olds	13638	Payette Remi J	28 Cadillac	12147
McMullen Abel	38 Pope	28101	Pease Annie E	22 Buick	12141
Meaney Mary	22 White	16110	Pease Francis M	16 Maxwell	6659
Melling Bros	22 Pope	15290	Pease Frank R	22 Overland	14384
Mettke David	28 Maxwell	8302	Pease James E	22 Regal	9110
Middleton James E	22 Ford	30159			

Murray O'Neill Auto Co.

...LARGEST AND BEST EQUIPPED GARAGE IN SOUTHERN MASSACHUSETTS....

Agents for

Stearns-Knight, Moon and Hupmobile Cars.

Special Attention to Automobile Repairs on All Makes Either Domestic or Foreign

Tires, Tubes, Oils.

Supplies of all Kinds.

497-501 COUNTY ST., NEW BEDFORD, MASS.
TELEPHONE CONNECTION

C. F. CUSHING

Manufacturer of Fine
.. HARNESS ..

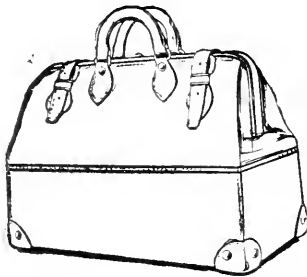

and Dealer in
Carriage Robes
Horse Clothing
Whips

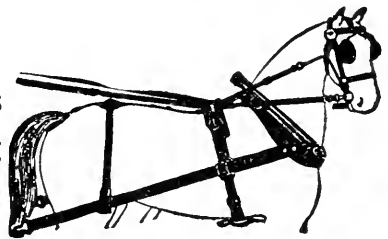

HEADQUARTERS FOR

TRUNKS, BAGS, POCKET BOOKS, ETC.

Repairing Done in the Best Manner No charge for carting

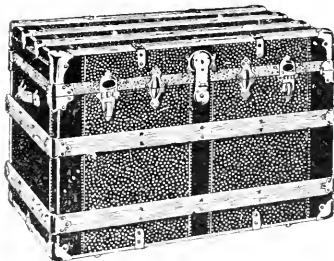

Cushing Bldg.

34 PLEASANT ST.,

New Bedford,
Mass.

Both Phones

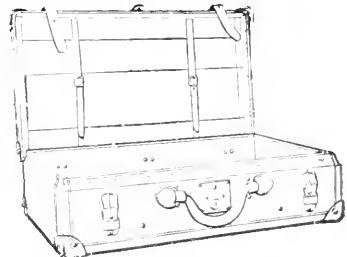

WM. G. ROBERT & SON

AUTOMOBILES

CARS STORED, LET, REPAIRED AND SOLD

29 and 72 DELANO ST.,

Automatic 2717

Peckham Annetta W	22 Over	14090	Reccord Arthur I	16 Maxwell	23689
Pedro John	16 Franklin	348	Reed Mary A	18 Franklin	15581
Peirce Lewis F	28 Buick	27188	Refuse Robert T	28 Maxwell	27859
Peirce Wm P	25 Maxwell	10256	Reynolds Fred W	28 Buick	18059
Peltier Joseph P	25 E M F	31165	Rhodes John C	40 Paekard	28787
Perkins John A	28 Overland	5789		32 Cadillac	30854
Perra John	25 E M F	2013		26 Paekard	28786
Perras Louis A	19 Empire	12865	Ricard Alphonse	24 Cart Car	13501
Perry Henry C	16 Maxwell	16443	Ricard Arson	24 Carter Car	13476
Perry Joseph R	18 Reo	1561	Ricard John B	24 Carter Car	17899
Perry William A	25 E M F	13412	Ricard Napoleon	24 Motor	16225
Petit Alexander A	25 Over	14402	Richard Malvina	22 Maxwell	15262
Phanef Sylvania J	28 Schae	11510	Richards Alfred K	25 E M F	568
Phelan James J	30 Overland	31555	Richmond Samuel P	25 Ever	26414
Phillips Charles B	25 Jeffery	20711	Robbins Elmer E	32 Loco	8484
Pierce Albert R	4 Pope	8436	Robbins Eugene S	22 Ford	4643
Pierce Andrew G Jr	32 Cad	8282		22 Ford	14484
	32 Loco	8283	Roberts Joseph D	22 Clarke	6140
	48 Math	26071	Robinson Wm A	40 Paek	3225
Pierce Caroline L	42 Royal	15265	Robinson Wm A Jr	22 Regal	1204
Pierce Clifton B	22 Ford	14770	Robitaille Ovilla	28 Parry	15434
Pierce Edward T	38 Penn	3403	Rogers Manuel S	16 Hupp	13216
	12 Maxwell	29529	Rogler Philip	25 E M F	3239
	48 Math	30229	Rooney Edwin A	16 Atlas	18668
Pierce Elmer A	24 Pierce	30856	Rosa Mary	25 Studebaker	20199
Pierce Herbert S	72 Thomas	12417	Ross Ferdinand	19 Winton	22113
Pierce Mary T	3 Bailey	3118	Ross J Conrad	20 Jackson	18217
Pierce Otis N	40 Simplex	12362	Rowand John O	22 Buick	31679
Pitta John C	22 Ford	13697	Roy D Alfred	32 Cadillac	25676
Plummer L A Jr	21 E M F	9111	Russell Edgar W	38 Peerless	4102
Poisson Alfred L	32 Loco	16167	Saver Thomas S	25 E M F	14489
Poisson Gideon	32 Buick	4255	Schmidt Jacob H	32 Cadillac	14778
Poisson Joseph	18 Franklin	4069	Schum George B	36 Winton	25008
Poole Frank B	25 Overland	19351	Seaver Edwin P Jr	22 Max	24074
Pope Abner P	10 Stanley	1364	Selley Fred	10 Cadillac	12262
Pothier Joseph C	22 Ford	1280	Selley William H	10 Stanley	17682
Potter Lester F	28 Chalmers	26426	Senesac Archibald X	28 Over	16333
Potter John W	28 Buick	27082	Senesac Hugh	28 Buick	16091
Potter Sarah H B	38 Pierce	8385	Senna Manuel J	25 Chalmers	13364
	60 Pierce	8384	Shanks Charles	22 Buick	24055
Potter William F	10 Stanley	18141	Shannon John L	25 E M F	24844
Potter William G	25 E M F	3414	Sharples Charles H	22 Ford	14349
Poulin Charles A	12 Autocar	10499	Shaw Elmer H	22 Ford	24052
Pratt Charles A	26 Chalmers	12379	Sheehy Wm C	12 Autocar	19074
Pratt David D	30 Oakland	10600	Shepardson Donn C	22 Penn	27660
Pravay Charles W	28 John	10423	Shepardson Edwin G	10 Stan	3382
Prescott Charles D	11 Autocar	4788	Sher Israel	32 Cole	11245
	24 Stevens	4789	Sherman Everett B	40 Paekard	3864
	3 Bailey	14396	Sherman Jesse T	28 Maxwell	3500
Prescott Henry D	24 Stevens	12348	Shockley Abraham L	25 Reo	1308
Prescott Mary R		28058	Shurtleiff Charles W	28 Cad	22436
Prescott Oliver	40 Paekard	4339	Sibor Joseph	22 Buick	31799
Price Elizabeth T	3 Anderson	16301	Simmons John E	24 Regal	12086
Query Alphonse J	32 Ramb	29048	Sisson Jasper L	16 Buick	1542
Ramos Maria A	22 Ford	14099	Sisson Mary D	25 Overland	27860
Razoux Henry A	9 Reo	17227	Smith Abbott P	28 Cadillac	13071
Read Charles W	43 Stevens	5698		40 Paekard	13070
Read Clara A	54 Stevens	1711	Smith Bernard P	28 Moon	851
Read Everett P	28 Chalmers	15727	Smith B F Con Co	25 Over	6792
Read Joseph M	28 Chalmers	5697	Smith Edward B	22 White	31305
Read William F	40 Paekard	6128	Smith Frank	12 Maxwell	17876

FAIRHAVEN GARAGE

FAIRHAVEN, MASS.

REPAIR AND MACHINE WORK A SPECIALTY

Stoddard-Dayton Cars

Sampson Trucks

Automobiles For Hire.

Auto Storage and Supplies

Gasoline Oils

Open Day and Night

E. G. SPOONER, Jr., Prop.

Telephone 461-3

STURTEVANT'S GARAGE

Storage
and Accessories

B. S. STURTEVANT, Prop.

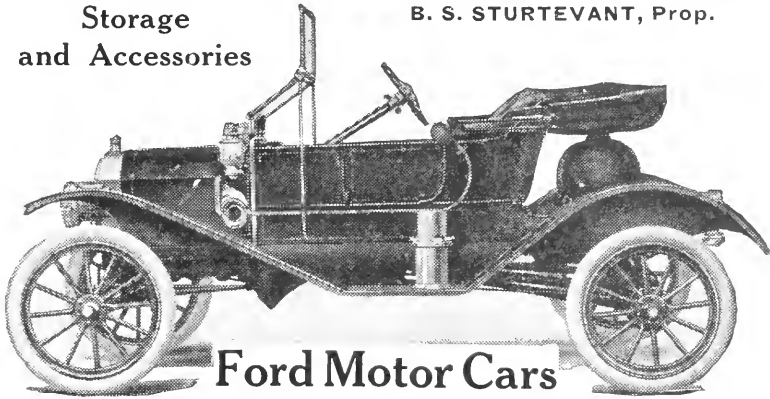

Ford Motor Cars

REPAIRING OF FORD CARS A SPECIALTY

14 WARD STREET

Both Phones.

New Bedford, Mass.

A. I. JONES & CO.

**Automobile
Repairing**

Light Machine Work

Bell Telephone

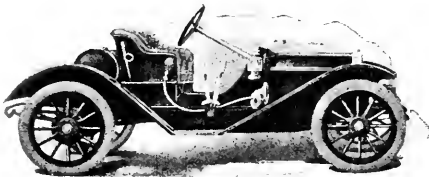

49 OCEAN STREET, NEW BEDFORD, MASS.

Smith Frank C	10 Stanley	16350	Tripp Thomas B	54 Stevens	167
Smith Joseph T	28 Stearns	24873		3 Studebaker	16070
Smith Nathaniel C	16 Hupp	31561	Tucker Arthur L	28 Johnson	1962
Smith William	16 Hupp	9834	Tuell Clifton P	16 Maxwell	29423
Smith Willis P	18 Reo	25300	Turgeon Joseph V	28 Marion	31800
Snow Henry K	28 Buick	1928	Underdown W H	18 Frank	5596
Sorel Adelard	36 Thomas	27856	Valentine & Ross	22 Metz	14432
Sowle H V & Son	27 Pope	29896	Vien E H	28 Vandewater	15226
Spencer Hartiley	25 Cole	17335	Vincent Emile	36 Mitchell	13540
Spooner Charles F	16 Franklin	885	Vincent Urie	32 Cadillac	29410
Spooner Edward G Jr	25 Reo	16935	Wahnsley Herbert	46 Stearns	3557
Stand Oil Co of N Y	25 Buick	15518		19 Napier	17321
Steele Robert E	22 Ford	29940	Walner Otto	8 Fiske	19941
Sterling R William	20 Jack	20060	Washburn F C	25 M M L Co	6693
Stetson Frank E	16 Hupp	18382	Washburn Lettice R	32 Pull	3682
Stetson Fred'k D	40 Packard	2516	Watkins Emma C	32 Loco	3157
Stetson Helen P		28058	Weaver Harry V	22 Ford	9673
Stowell Bertram F	32 Cad	28414	Webber Amos V	25 Warren	14097
Stuart Laura V	38 Peerless	15815	Wedge George H	43 Thomas	13558
Sullivan Daniel J	22 Ford	18126	Weeks Alice S	3 Anderson	1698
Sullivan John	22 Ford	13826	Weeks Allen T	28 Cadillac	8444
	40 Packard	13825	Weeks J Frank	32 Cadillac	12975
Swift E Stanley	22 Ford	17442		25 E M F	12976
Swift Francis H	40 Olds	3402		32 Cadillac	28502
Swift Wm N Estate	40 Chal	5381	Wentworth Frank W	36 Olds	12614
Sylvia Frank L	25 Overland	17376	Wheaton Ernest A	40 Loco	4292
Sylvia George H	32 Buick	29089	White Lemuel H	22 Ford	4092
Sylvia James M	22 Ford	31884	Whitlow Samuel	24 Cameron	15918
Sylvia John D	25 Franklin	31791	Whitney Edward M	25 Max	10424
Sylvia Jose F	22 Ford	25757	Whitney Loris M	32 Velie	24618
Sylvia Manuel V	32 Loco	9864	Wilbor Herbert C	32 Buick	25570
Taber Frederic	40 Packard	23696	Wilbur Arthur J	22 Ford	11534
Taber Frederic H	46 Olds	626	Wilbur H Nelson	25 Over	11585
Tablas Joseph Jr	25 E M F	11705	Wilcox Flora P	16 Maxwell	18292
Taft Thomas J	13 Sears	14940	Wilcox John H	40 Peerless	8142
Talbot Harold F	12 Autocar	30240	Wilcox Patty	28 Cadillac	13555
Taylor Edward	32 Henderson	28968	Wilde Edward L	40 Packard	12105
Taylor Frank C	27 Pope	12853	Wilde Elton S	22 Buick	6214
Thayer William H	24 Dayton	13481	Wilson D W	25 E M F	21482
Therien Hilaire	21 E M F	27659	Wing Charles F Jr	28 Lewis	1030
Thompson Charles	28 Haynes	26074	Wing Edward H	22 Ford	14017
Thompson Chas E P	16 Hupp	14170	Wing Grace C	43 Lewis	10281
Thompson Gilbert T	28 Buick	11673	Winsper Samuel F	25 Hudson	31661
Thompson J O Jr	18 Franklin	4314	Winsor Allen P	25 Hudson	6483
Thomson Pardon G	25 Over	27089	Winsor Mary B	40 Peerless	748
Thorpe Thomas W	25 Reo	3457		12 Maxwell	849
Thnot John V	22 Buick	17652	Wood Edmund	40 Packard	4661
	48 Premier	17654		3 Electric	1658
Tiffany Henry L	40 Packard	3241	Wood Ethel A	16 Hupp	3606
	54 Olds	3910	Wood George R	40 Packard	5191
Tinkham William N	12 Max	20003	Wood H Walton	25 Staver	17497
Toujee Orrin L	25 Everitt	18866	Wood Matthew P	27 Pope	22522
Tripp Arthur C	9 Reo	29971	Woodland John	16 Buick	18697
Tripp Benjamin C	22 Loco	4742	Woodruff F T & Co	27 Pope	9835
	24 Elmore	15562	Wordell Irving I	25 E M F	13998
Tripp Emma N	12 Franklin	31058	Worden Hugh	25 E M F	18886
Tripp Harry H	6 U S	9117	Wright Robert M	22 Ford	19837
Tripp Henry W	22 Maxwell	18531	Wrightington Edward A	9 Reo	1967
Tripp Thomas A	24 Stevens	12863	Wyman Adolphus F	10 Dur	12232
	16 Hupp	12861	Yates Thomas	32 Olds	15252

FRANK LARVEK

Bell Telephone, 8132-22

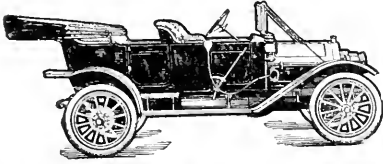
Acushnet Auto Exchange**Automobile Repairing and
Supplies**

1467 ACUSHNET AVENUE, - - NEW BEDFORD, MASS.

**CHARLES RIOUX
CONTRACTOR**

Planing Mill, Stair Work, Moulding, and all Supplies for House Finishing

BOAT BUILDER SKIFFS BUILT TO ORDER

Corner Bowditch and Glennon Streets

Res. 223 Belleville Road

Auto. Phone 2285

W. R. VERA

J. P. CURRY

Formerly Foreman N. E. Cotton Yarn Co.
6 Years

Our Methods Will Improve Your Work

New England Comb Works**MANUFACTURERS and RE-NEEDLERS of HALF LAPS and TOP COMBS**

We know you need our Superior kind of Re-needling.

We have every Modern facility for doing Half-Laps and Top Combs.

BELL PHONE.

ALL OUR WORK GUARANTEED

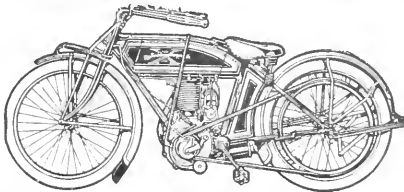
**VERA & CURRY
DEALERS IN BICYCLES AND SUNDRIES**Agents for
TRIBUNE, CLEVELAND,
and
DAYTON BICYCLESExclusive Agents for
EXCELSIOR
AUTO CYCLE
REPAIRING and VULCANIZING
All Work Guaranteed

120 South Sixth St., (Washington Sq.) NEW BEDFORD

“A WISE CHOICE”

is what every owner claims, who selected the

Crawford Car

Strictly High Grade

Low Cost of Maintenance

and

Price as Low as many inferior cars

“No Trouble except the Washing”

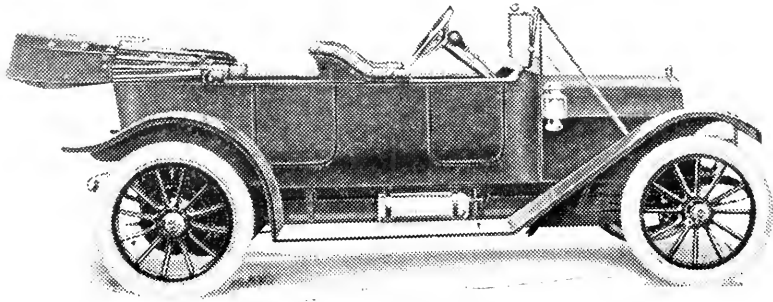

ACCESSORIES AND SUPPLIES

WATUPPA AUTO CO.

BRISTOL COUNTY AGENTS

Rear 27 Grove Street,
Bell Phone

Fall River, Mass.
P. O. Box 590

Write or Phone for Demonstration

Byron W. Cottle, Mgr. of Sales

F. RUSSELL MOORE

Contractor and Builder

Jobbing Promptly Attended to

96 TREMONT STREET NEW BEDFORD, MASS.

Planing Mill, 49 Ocean Street

Bell and Auto. Phones

LANDSCAPE WORK A SPECIALTY

PETER MURRAY

Florist and Gardener

Floral Work a Specialty

Estimates Given on Wedding Decorations

Greenhouse Telephone 808-4. After 6 o'clock call residence telephone 727-12

Washington St., Fairhaven

PRINTING in POLISH and ENGLISH

Hand Bills, Name Cards, Business Cards,

Letter Heads and Advertising Blotters a Specialty.

Imported and Domestic CALENDARS for the year 1913

Call and see our stock of samples if you believe in the square deal.

The Standard Eagle Polish Printing Co.

157 NO. FRONT STREET, NEW BEDFORD, MASS.

All Work done at Lowest Prices

HAROLD S. WAITE

LIVERY STABLE AND GARAGE

Prop. South Dartmouth and New Bedford

EXPRESS Two Trips Daily. *s s*

BAGGAGE TRANSFER

Automobile Accessories. Automobiles for Hire

Gasolene and Oils For Sale.

New Bedford Office, Adams Express

16 NO. SIXTH STREET

Bell Telephone 1655-4

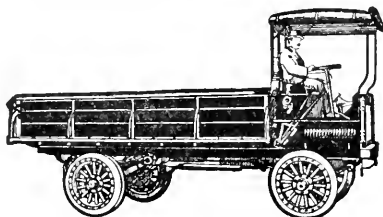

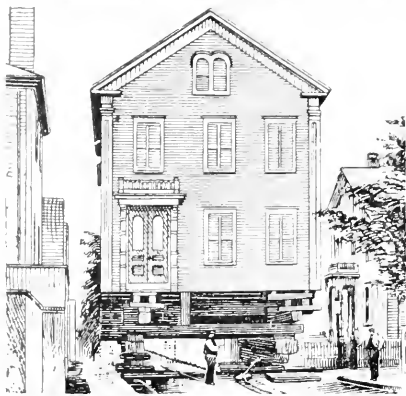

GEORGE F. SAWIN & CO. BUILDING MOVERS

Teamsters and Contractors

343 PURCHASE STREET
New Bedford, Mass.

C. F. BROWNELL & CO.

Hack, Livery and Boarding Stable
Dealers in Hay

63 and 65 Main Street, Fairhaven

Telephone Connection

First Class Teams

Terms Reasonable

HOUSEHOLD GOODS MOVED TO AND FROM ADJOINING CITIES
Pianos and Furniture Moved With Care and Despatch

D. H. DeMORANVILLE GENERAL TEAMSTER

We Do Moving Jobs Over the Road at Right Prices

Railroad Freight Promptly Delivered.

Trunks Called for and Delivered

TELEPHONES: Bell, 978-23. Automatic, 1382 and 1031

Res., 83 Thomas St. Office, N. Y., N. H. & H Depot, No. 4 Door
NEW BEDFORD, MASS.

Every Store

§ should be in the Directory and the Directory in every store. §

§ Beside its use to the keeper of the store, it is a convenience customers look for. §

§ The store that offers an old or no city directory does not show its patrons a courtesy they will find elsewhere. §

J. W. BRALEY, Jr.

FINE GROCERIES, MEATS AND PROVISIONS

Fine Creamery Butter a Specialty

645 to 647 COUNTY ST., NEW BEDFORD, MASS.

ISAAC C. SHERMAN & SON

WHOLESALE DEALERS IN

FOREIGN AND DOMESTIC

FRUIT AND PRODUCE

70 to 76 UNION ST.,

NEW BEDFORD

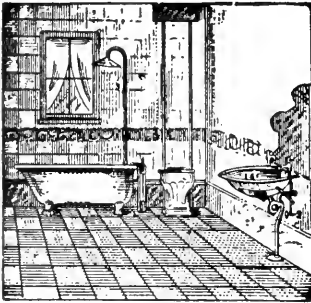

Auto Phone 1428, Bell 591-4

JAMES G. HELLYER Practical Plumber

Tin Plate and Sheet Iron Work

Repairs for Furnaces and Stoves a Specialty.
All kinds of Linings and Grates at short notice.

571-573-575 PURCHASE ST.

NEW BEDFORD, MASS.

.....UNION SHOE MANUFACTURING AND REPAIRING.....

HENRY BELAIR

HAND MADE SHOES TO ORDER

Made to fit every curve of your Foot

Comfort and Ease at no greater Price than you pay for "Store Shoes"
with a "Hap-Hazard" fit. **ONLY BEST OF STOCK USED**

ALSO FINE REPAIRING

1743 Acushnet Ave., cor. Eugenia St.,

New Bedford

Tel. Automatic 2335

JAMES & JOCK

House and Sign Painters

CARD AND CLOTH SIGNS

Decorating a Specialty

543 ACUSHNET AVE., NEW BEDFORD

RICHER & LaMOTTE

House Painters and Decorators

Wall Papers, Sign Painting. Paints, Oils, Varnishes, Etc.

1185 ACUSHNET AVE. Auto Tel. 2155 NEW BEDFORD

Agent for SHERWIN-WILLIAMS PAINTS Brighten Up Finishes

A. J. POIRIER

DEALER IN

HARDWARE & PAINTS

ROOFING MATERIAL

Sporting Goods, Tobacco and Cigars

1181 ACUSHNET AVENUE, NEW BEDFORD, MASS.

Automatic Telephone 4244

All work guaranteed to give Satisfaction

H. I. DIONNE

Painter and Decorator

Paper Hanging and Graining a Specialty

280 SAWYER STREET, NEW BEDFORD, MASS.

JOHN SYKES & SONS

MASONS

GRANOLITHIC AND CONCRETE CONTRACTORS

Flagstones, Edgings

Chimney Tops and Heavy Brickwork a Specialty

ESTIMATES CHEERFULLY GIVEN

19 COLLINS ST. - - - Both Phones

ALBINI BOURGEOIS

House Painting, Paper Hanging, Whitewashing
and Graining

Estimates given on any work you wish done. Satisfaction Guaranteed.

137 HOLLY ST., NEW BEDFORD, MASS.

VAILLANCOURT & CORRIVEAU

CONTRACTORS

PAINTERS AND PAPERHANGERS

Whitewashing, House Painting, Decorating and Graining.

Dealers in Paints, Oils, Varnishes and Wall Papers

169 COVE STREET, NEW BEDFORD, MASS.

Automatic Tel. 2603

F. C. BENNETT
131 SUMMER ST.
Tel. 3294

W. F. DOUGLAS
LUNDS CORNER
Tel. 517-W

BENNETT & DOUGLAS

MASON CONTRACTORS

131 SUMMER ST., NEW BEDFORD, MASS.

The Morning Mercury

THE ONLY
DAILY MORNING PAPER
IN NEW BEDFORD

AN UP TO DATE NEWSPAPER WITH FULL
ASSOCIATED PRESS SERVICE
AND SPECIAL CORRESPONDENTS

CARRIER DELIVERY SYSTEM
to all parts of the city in time for the
reading at the breakfast table.

Terms \$6.00 per year
On sale at all newsdealers

Advertising rates upon application.

If you advertise in this territory you need
THE MERCURY

Published by
MERCURY PUBLISHING CO.

112 and 114 Union Street

New Bedford, Mass.

BLAIR SIGN — AND ADV. CO.

60 FOURTH STREET

Two blocks south from Star Store

SIGN WORK OF ALL KINDS

OUR SPECIALTIES

The Better Kinds of Signs

SCENERY AND
MURAL DECORATIONS
FOR STORES AND BUILDINGS

BULLETIN BOARDS

The best form of
Outdoor Advertising

Especially when used in
connection with a perfect

PICTURE DESIGN

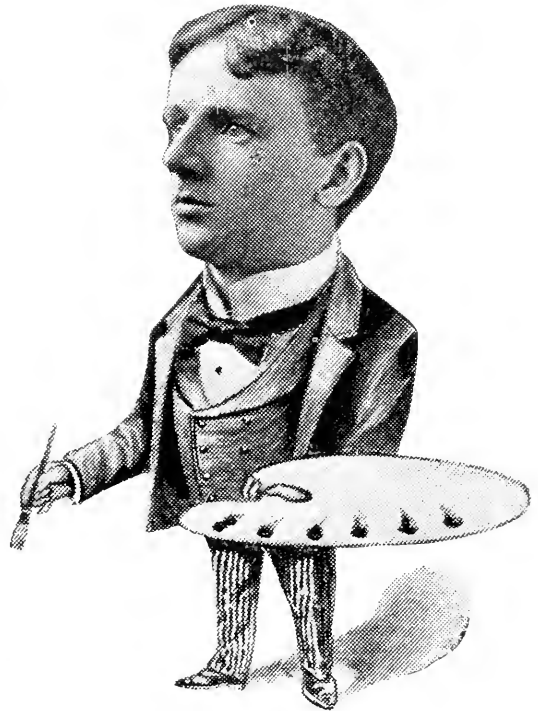

Hall and Street Decorations Flags, Etc.

.....For Carnivals, Fairs, Dances, Etc.....

NEW BEDFORD MILL SUPPLY CO.

CHARLES. A. BOWEN, Proprietor

**Manufacturers' Agents and Dealers in
MILL SUPPLIES**

Leather Belting, Pulleys, Hangers, Roving Cans, Film Boxes, Steam
Packings, Brushes, Brooms, Oils, Etc.

JOBBERS OF AUTOMOBILE TIRES AND SUPPLIES

309 ACUSHNET AVE.

Telephone, 3015

LE JOURNAL

The only practical french daily advertising
medium in the field

NEW BEDFORD FRENCH POPULATION 35,000

37 Purchase St., New Bedford, Mass.

JOB PRINTING

Our unrivalled facilities enable us to execute all grades and styles of job work with neatness and dispatch. Then, again, our estimates are always the lowest, quality and style of work considered.

The Catholic Union

CORNER MILL AND PLEASANT STREETS, NEW BEDFORD, MASS.

Established 1879

Population 5122

The Fairhaven Star

C. D. WALDRON, Proprietor

PUBLISHED SATURDAYS

Star Building, 20 Main Street, Fairhaven
STEAM JOB PRINTING ROOMS

MANY new names appear in this directory each year. They are borne by men who have come from other towns and cities in the United States, England and Canada.

About the first thing that happens after these new residents of New Bedford get the furniture in and something to eat, is to order a newspaper to be delivered at their homes.

“What is the best newspaper here?”
the new resident asks the old resident.

“THE TIMES”

Is the reply

And that’s why

THE TIMES CONTINUES TO GROW

The estimate of the paper that is heard
with increasing frequency is

“A CLEAN DAILY THAT IS FIT TO GO INTO MY HOME”

New Bedford Times

H. A. BRIGGS

Carpenter and Builder

JOBGING A SPECIALTY

Real Estate Bought, Sold and Exchanged

SHOP, COFFIN ST.,

RESIDENCE, 204 ROCKDALE AVE.. NEW BEDFORD, MASS.

Telephone, 1155-5

N. L. ORCUTT & SON

CONTRACTORS

Jobbing Carpenters

Store Fittings a Specialty

59 HIGH ST., NEW BEDFORD, MASS.

JOHN B. RICARD

CLARENCE J. DAVOLL

RICARD & DAVOLL

Carpenters and Builders

LIGHT MILL WORK AND JOBBING

Asbestos "White Top" Roofing, Metal Ceiling

SHIP WORK - CABINET MAKING

Bell Phone 2776

Auto. 1451

58 MIDDLE STREET

MARTIN H. SULLIVAN

General Contractor and Builder

Shop, 168 No. Second St., New Bedford, Mass.

Residence, 78 North Street

Telephone Connection

FRANKLIN E. JAMES
Carpenter and Builder

Jobbing Promptly Attended to

169 CLINTON STREET, - NEW BEDFORD
Residence, 71 Arnold Street
TELEPHONE CONNECTION

**CENTRAL LUMBER AND SUPPLY
COMPANY**

Office, 172 NORTH WATER ST., NEW BEDFORD

FRANK O. STEVENS
Contractor and Jobber

Work solicited and promptly executed by competent mechanics. Drawings made and estimates on all kinds of wood-work gladly given

A Stock of Compo Board Constantly on Hand
49 ROUND ST., Bell Tel. NEW BEDFORD

ORNAMENTAL PLASTER
INTERIOR and EXTERIOR

ORNAMENTAL PORTLAND
and KEEN CEMENT WORK

HENRY P. SILVA
CONTRACTOR

For Lathing and Plastering
Artificial Marble

Jobbing Promptly Attended to in all Branches

63 Fifth St., = New Bedford, Mass.
Telephone Connection

FRANK B. SISTARE & SON CONTRACTORS AND BUILDERS

Jobbing Promptly Attended to

Lumber Yard, Planing Mill and Office, 111 Willis St.,

New Bedford, Mass.

Residence, No. 138 Willis Street

Bell Phone at Office and Residence

Z. B. Davis Corporation Builders and Retail Lumber Dealers

Spruce, Hemlock, Shingles, Etc.

Kiln Dried Hardwood and Builders Finish

668 Acushnet Ave., Cor. East Pope Street

New Bedford, Mass

Bell and Automatic Telephones

JOSEPH M. BUTTS CARPENTER and BUILDER

SHIP JOINER

SHIP CARPENTER

BOAT BUILDER

Boats of all Kinds Built and Repaired, Engine Beds Installed, Etc.

All Work Guaranteed

DROP POSTAL AND I WILL CALL

Boat Shop, 85 Newton St., New Bedford, Mass.

JOHN WILLIAMS ARCHITECT

CARPENTER and
BUILDER

Plans and Specifications
Promptly Furnished

Rear, 77 MERRIMAC STREET, NEW BEDFORD

Telephones, Bell 3696-M Auto. 1533

THEODORE LORANGER

General Contractor and Builder

Repairing of all kinds

238 Phillips Avenue = New Bedford, Mass.

Auto. Phone 2206

FRANK L. VERA

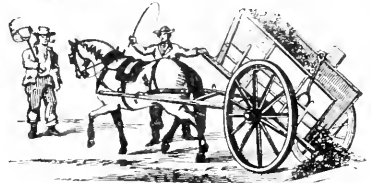

Sand and Gravel

General Contracting and Teaming

249 DARTMOUTH ST., NEW BEDFORD

Bell Telephone 1885-2

F. X. FAFORD

Special Designs
Made

CONTRACTOR AND BUILDER

We do not use
2 mixings

MANUFACTURER OF

Chimneys Caps and
Window Sills

Concrete Blocks

Our Blocks look just
like Granite Stone

Factory, Dudley Street & W. French Avenue, Auto. 3599 Res. 12 Dudley St. Auto. 2714
NEW BEDFORD, MASS.

Lettice R. Washburn & Son

Fine Cabinet Makers

Wood Mantels, Odd Furniture, Store and Office Fittings, Pattern Making
Planing, Sawing, Turning, Jobbing.

....PYROGRAPHY BLANKS also PYRO-ETCH BRASS WORK and OUTFITS....

Pin Boards for Doffing, Warf Rolls and other Mill Furniture

CATALOGUES on APPLICATION

226-228 North Water St., New Bedford, Mass.

Telephone Connection

C. W. JONES

G. J. DODGE

JONES & DODGE**Sawing, Planing, Turning, Pattern Making, Cabinet Work**Furniture Repairing, Screens, Screen Doors, Metal Ceilings and General Jobbing
Orders Promptly attended to

202 North Water St.

New Bedford

Bell Telephone 1757

TELEPHONE CONNECTION

REAL ESTATE
AND ESTIMATES**OVILA ROBITAILLE****General Contractor**

— Mason, Carpenter, Painter, Etc.

200 COLLETTE ST.

NEW BEDFORD, MASS.

TRIPP & THORPE

Established 1872

Stair Builders**CABINET MAKING LIGHT MILL WORK WOOD TURNING**

Posts, Rails, and Balusters for Sale

Estimates Given on All Kinds of Work

Grills and Colonades made to order

183 NORTH WATER STREET

NEW BEDFORD

Bell Tel. 120

CHARLES B. HAZARD**CONTRACTOR AND BUILDER**

Wood and Vernon Sts.

New Bedford, Mass.

Auto. Telephone 4361

Let Me Estimate

JAMES L. SHERMAN

DEALER IN EASTERN SPRUCE

Lumber and Shingles

Office, North Water Street, New Bedford

BELL AND AUTO. TELEPHONES

LEVI RICARD

Wood Work Interior Finish

Porch Columns, Balusters, Trimmings, Stair Balusters

91-93 Holly Street, New Bedford, Mass.

Mill, Nye Street, west of Bowditch

Automatic Telephone 2027

CHARLES L. FAUNCE

Contractor and Builder

Plans and Estimates Furnished as Desired

138 North Second Street

Residence, 13 Pope Street

Bell Telephone 885-W

C. A. P. LEMAIRE

Slate and Gravel Roofing

REPAIRING A SPECIALTY

86 NYE STREET

- - -

Auto. Phone, 4258

SLOCUM & KILBURN

G. P. SLOCUM

MILL SUPPLIES

Oils, Steam Packing, Leather and Rubber Belting, Emery Wheels and Engineers Supplies. Agents for American All Wrought Steel Pulleys and Asbestine Weatherproof Paint. Fiber Roving Cans and Boxes

23-27 North Water Street, New Bedford, Mass.

Bell Telephone 2496-W Automatic 1162

JOHN PERRA

Steam, Gas and Hot Water Fitting

Tin and Sheet Iron Work and all kinds of Boiler Repairing

Gas Chandeliers a Specialty. Plumbing

19 Linden Street = New Bedford, Mass.

Telephone, Auto. 2094 Bell 1783

WALTER P. BAILEY

HEATING AND PLUMBING, SHEET METAL WORK

Furnaces, Ranges and Pumps. Jobbing of all Kinds

All Work Given Personal Supervision

216 Acushnet Ave., cor. Cannon St., New Bedford, Mass.

Residence, So. Dartmouth, Mass.

Automatic and Bell Tel. Conn.

ESTABLISHED 1833

JONATHAN HANDY CO.

CHAS. A. JEWETT, Mgr.

Wholesale and Retail Dealers in

Iron, Steel, Blacksmiths Supplies,
Carriage Woodwork and Wagon Paints

28-30 WILLIAM STREET

BELL AND AUTOMATIC TELEPHONES

J. H. SHERMAN

Established 1872

Plumbing, Sheet Metal Work

Steam and Hot Water Heating

52, 54, 56 UNION STREET

Telephone 959

H. N. QUINTIN

Hardware, Paints, Oils

CUTLERY, TINWARE

BUILDERS SUPPLIES

1223 ACUSHNET AVENUE 1223

Store Telephone, Automatic 2082

Residence, 99 Holly St., Telephone 4234

C. F. DELANO

Plumbing, Hardware

Tinning and Heating

Orders Given Prompt Attention

Telephone Connection

SHOE FACTORY BUILDING

72 MAIN STREET

FAIRHAVEN, MASS.

Bell Telephone 654-1

Automatic 2573

JEREMIAH COHOLAN

(Successor to JOHN V. O'NEIL)

Sanitary Plumber and Metal Worker

HOT WATER and WARM AIR HEATING

703-705 So. Water Street, New Bedford, Mass.

J. & W. R. WING & CO.

THE GOOD CLOTHES STORE

Hatters and Men's Furnishings

133 UNION STREET - NEW BEDFORD

Bell Telephone 142

Automatic 1136

F. W. WENTWORTH CO.

Clothiers, Furnishers and Hatters

Union Corner Pleasant Street, NEW BEDFORD

CHARLES MAUCIONI

Ladies' and Gents' Tailor

Cleaning, Pressing, Dyeing and Repairing of all kinds of Ladies' and Gents' Clothing

55 HILLMAN ST., NEW BEDFORD, MASS.

Auto. Tel. 3148

A. M. BUSH & CO.

Merchant Tailors

LADIES' TAILORING

47 WILLIAM STREET, opp. Custom House, New Bedford

Clothing Cleaned, Dyed, Pressed and Repaired. Goods called for and returned to any part of the City. Satisfaction Guaranteed

Telephone Connection

Naphtha cleaning with the disagreeable odor eliminated



F. S. BRIGHTMAN CO. Inc.

Wholesale Stationers

DEALERS IN

Blank Books, Wrapping Papers, Paper Bags, Twines, Etc.
Mill Wrapping, Packing, Toilet and Baling Papers a Specialty.
127-129 UNION STREET, NEW BEDFORD, MASS.

TEL. AUTO. 1134

TEL. BELL 1050

For accommodation of my patrons I have a special department for alteration and pressing.

V. V. Serardi

Ladies' Tailor and Dressmaker

Formerly of Paris and New York

227 UNION STREET
NEW BEDFORD, MASS.

114 BROADWAY
NEWPORT, R. I.

Bell Telephone

Hathaway's City Laundry

Our Work Will Bear Inspection

6 and 8 CAMPBELL ST.

C. R. HATHAWAY, Prop.

CASH or CREDIT

Industrial Clothing Company

L. SELIGSON, Prop.

Ladies' and Gents' Clothing

Rooms 11 & 15 Arcade Bldg.,
1055 & 1089 Acushnet Ave.,

New Bedford
Mass.

ALBERT C. SHERMAN

ESTABLISHED 1880

ALBERT C. SHERMAN**Hack, Livery and Boarding Stable**LANDAUS, BERLIN COACHES, BROUGHAMS, ROCKAWAYS and COUPES
FURNISHED at SHORT NOTICE Carriages for Funerals and Weddings a Specialty**50 ELM STREET**

-

NEW BEDFORD

Bell Telephone 320

Automatic Telephone 1261

WALTER H. PEIRCE

LEWIS F. PEIRCE

W. H. & L. F. PEIRCE**Livery, Sale and Boarding Stable**PIANOS AND FURNITURE MOVED. HACKS AND CABS TO LET.
PLEASURE PARTIES ACCOMMODATED WITH BARGES AND OTHER VEHICLESHOUSEHOLD FURNITURE MOVED FROM ONE CITY TO ANOTHER
Telephone Connection**304 KEMPTON ST., near Summer, NEW BEDFORD**

ESTABLISHED 1878

William R. Washburn

Fine Horses and Carriages to let at Reasonable Prices

NONQUITT

Telephone New Bedford 1476-J

ARTHUR S. TALLMAN**Livery, Hack and Boarding Stable**

Cor. Sixth and Grinnell Streets NEW BEDFORD, MASS.

Bell Telephone 901-5

Raymond's Boarding & Livery Stable

Chas. Raymond, Prop.

Carriages Furnished for Funerals, Weddings, Etc.**396 COTTAGE STREET**

Bell Phone 2189

Telephone Connection

C. H. MURPHY & SON**Hack, Livery and Boarding Stables**Hacks furnished for Funerals, Weddings and Parties
Good Horses and Carriages to let at Reasonable Prices**Cor. Spring and Second Sts., and 42 Fourth St. New Bedford****L. J. HATHAWAY**

MANUFACTURER OF

**Carriages of all Descriptions
and Dealer in Carriage Stock**

Repairing Promptly Attended to

Automobile Repairing and Painting

7 and 9 ELM STREET

NEW BEDFORD

WALTER DIONNE

Successor to J. E. DIONNE

Painter and Decorator

General Repairing

Honest Work at an Honest Price

14 JEAN ST., - - NEW BEDFORD, MASS.

Auto. Tel. 2418

JOHN THERIEN

....House Painter, Decorator and Paper Hanger....

REPAIRING OF ALL KINDS

329 No. Front Street - - New Bedford, Mass.

Residence, 98 Kenyon St.

CHARLES A. CROSHERE

PAINTER AND DECORATOR

Carriage, Automobile and Sign Painting, Class Lettering,

Electric Signs, Show Cards, &c.

38 FOURTH ST. Tel. Conn. NEW BEDFORD

O. DROLET
109 HOLLY STREET
AUTO. TEL. 2228

A. P. MILOTTE
163 BUTLER STREET
AUTO. TEL. 3796

DROLET & MILOTTE

HOUSE PAINTERS

Paper Hangers and Decorators

Estimates Cheerfully Given. Work Guaranteed

109 HOLLY STREET - NEW BEDFORD, MASS.

Established 1852

J. FRANK KIRK

HAY, STRAW, FLOUR,
GRAIN, FEED, SEED,
AND PLANTS

370, 372, 374 Purchase Street

Bell 424-2

Auto. 1255

**PLUMMER & JENNINGS GRAIN CO.**

CORPORATION

W. H. JENNINGS, Treas.

Flour, Grain, Hay and Straw

100 SOUTH WATER STREET

Telephone, Bell 898 and Automatic 1157

J. S. MACY**EXPRESSING AND JOBBING**

Goods Delivered to and from Electric Express

Order Slate at Electric Express Office

STABLE, REAR 19 MILL STREET, NEW BEDFORD

EDWARD L. WILSON

Painter and Paper Hanger

Graining and Whitewashing

All Work Guaranteed Satisfactory at Reasonable Prices.

61 DURFEE ST.

Bell Tel. Conn.

NEW BEDFORD

George W. Paine

Olin S. Paine

S. S. PAINE & BRO.

Established 1836

Lime, Cement, Brick, Drain Pipe

Fire Brick, Fire Clay and Flue Lining

139 FRONT STREET

Bell 1212-4, Automatic 1214

Residence, 859 Rockdale Ave.
Phone 3476Residence, 121 Clark St
Phone 2378

LOFTUS & DUGAN

GRANOLITHIC WORK

Sidewalks

Driveways

Cellars, Etc.

NEW BEDFORD

H. M. CROTEAU
249 Shawmut Ave.F. H. WOOD
52 Main St.

CROTEAU & WOOD

MASONS

Gravel, Sand. We Manufacture Cement Blocks

BRICK, PLASTERING, STONE AND CONCRETE WORK OF ALL KINDS

Bell and Auto Phone Connections

NEW BEDFORD

H. T. BORDEN

WOOD AND COAL

...GENERAL TEAMING...

House Lots in all parts of the City For Sale
on Easy Terms

Office and Yard, 64 DARTMOUTH ST., Bell and Auto. Tel. NEW BEDFORD, MASS.

PAISLER & WILLIS

Masons Building Materials

LIME, CEMENT, BRICK, FLAG-STONES, GRANITE CURBING, DRAIN PIPE, ETC.

Plain, Encaustic and Glazed Tiles for Hearths, Mantel Facings and Vestibules

160 North Water Street, = = New Bedford

RESIDENCE, 53 North Street

BELL TELEPHONE

YARD, 51 and 53 Foster Street

JOHN L. G. MASON

Contractor and Jobber in all Kinds of Mason Work

PARTICULAR ATTENTION PAID TO JOBBING

Stucco Work, Tiles Set, Fire Places and Brick Mantels Built to Order. Granolithic, Kilolithic, Anthralithic, Rock Granite and Portland Cement Walks and Drives with Rough or Polished Surfaces as desired. Try works for Whaling Ships, Casting Furnaces, Oven and Boiler Work.

A Specialty made of Whitewashing, Whitening and Tinting in Plastico, Muresco and Neolith Masons' Stock kept constantly on hand, for Summer and Winter Use. Fire Clay Stove Pipe with Fancy Tops for Chimneys. Terra Cotta Chimney Tops and Wind Guards. Expert on Smoky and Slow Draft Chimneys. Agent for Lockwood Burial Vault

AUTOMATIC TELEPHONE, 2108

BELL TELEPHONE, 2529-W

MOSES & T. ARTHUR DENAULT

Fire Place Brick
 Fire Brick
 Drain Tile
 Cistern Covers
 Building Brick
 Fire Mortar
 Laths
 Keene's Cements

PORTLAND CEMENT, AKRON SEWER AND DRAIN
 PIPE, KING'S WINDSOR CEMENT DRY MORTAR,
 BEAVER BOARD, KING'S FIBROUS WALL BOARD,
 BOSTWICK AND EXPANDED METAL LATHING,
 MEDUSA WHITE CEMENT AND WATER-PROOF
 COMPOUND.

Tiles
 Ganaan Lime
 Calcined Plaster
 Land Plaster
 Cattle Hair
 Mortar Colors
 Flue Lining
 Metal Corner Bead

Wholesale Dealers in Lumber of all Kinds

366 STATE STREET = = NEW BEDFORD, MASS.

CHARLES A. MAXFIELD

Successor to COGGESHALL, MAXFIELD & CO.

PRACTICAL = SANITARY

PLUMBERS

Tin and Sheet Iron Workers

Glenwood Hot Air Furnaces, Stoves, Ranges, Etc.

26 North Second Street - - New Bedford, Mass.

HILL CO. ..SIGNS..

FIRST CLASS WORK, PROMPT SERVICE, CORRECT
PRICES. CALL UP CHARLES (THE LONG FELLOW)
FORMERLY WITH THE BLAIR SIGN CO.

Both Telephones 257 UNION STREET

MARCUS M. ALLEN

Painting and Decorating
Painter's Supplies

15 to 19 North Water Street

New Bedford, Mass.

Telephone Connection

GEORGE F. WRIGHT

HOUSE, SIGN AND ORNAMENTAL PAINTING

GRAINER, PAPER HANGER AND FRESCO PAINTER

Sole Proprietor for New Bedford for the
PA CRUSTA DECORATION.

24 North Water St.
New Bedford, Mass.

ADELARD BRILLON

House and Sign Painter

PAINTERS SUPPLIES

Paper Hanging and Whitewashing

81 HOLLY ST. Auto. Tel. 2086 New Bedford, Mass.

SMITH BROS., Inc.

Brewers, Bottlers and Wholesale Liquor Dealers

MANUFACTURERS OF ICE

Office and Warehouse, 777-785 PURCHASE STREET

Brewery
Ice Houses and
Bottling Works

COGGESHALL ST., NEW BEDFORD

TELEPHONES

Office, Bell 919, Automatic 2123

Brewery, Automatic 2115, Bell 2178

C. DEXTRAZE

Liquor Dealer

Auto Telephone 2137

1276 ACUSHNET AVENUE

NEW BEDFORD, MASS.

"THE OLD and RELIABLE FAMILY WINE MERCHANTS"

Carry in stock (both Imported and Domestic) the best brands of

Whiskey, Wine, Brandy, Gin, Rum, Champagne, Claret, Cocktails, Cordials, Bitters, Alcohol, Ale, Porter, Lager Beer, Malt Extracts, Champagne Cider, Mineral Water, Ginger Ale, Soda Water, Etc.

Your order will be given prompt attention and satisfaction is guaranteed or your money will be cheerfully refunded.

HIRAM WHEATON & SONS

45, 47, 49, 51 SCHOOL STREET - NEW BEDFORD, MASS.

Established January 1, 1853

AMERICAN CAFE

Is intended to fill a demand of the public for a place to obtain a light down-town breakfast or mid-day lunch of wholesome delicious food, nicely prepared and served quickly at a moderate cost. The best of everything, including our famous Coffee.

YONG FONG LOW CO.

173 PURCHASE ST., Bell. Tel. 1976-W NEW BEDFORD, MASS.

W. H. RANKIN

H. PERCY ARNOLD

RANKIN & ARNOLD

Successors to W. A. RANKIN

General Machinists and Steam Fitters
Gasoline Engine Repairing
19 NO. SECOND ST., NEW BEDFORD, MASS.

Bell Phone 1917

Auto. Phone 1092

THE
PURITAN LAUNDRY

296 and 298 Acushnet Ave., New Bedford, Mass.

S. WHITLOW, Pres. and General Mgr.

CHARLES N. SMITH

GEORGE M. GIFFORD

IDEAL WET WASH
DELIVERIES EVERY DAY

Our Equipment is Modern and Our Service Prompt
270 KEMPTON ST., = = NEW BEDFORD

Telephones: Auto. 1592. Bell 1055

PIERRE FONTAINE

Successor to A. J. QUERY

.....Wholesale Malt and Retail Liquor Dealer.....

Weld Square, cor. Acushnet Ave. & Washburn St.

Phones, Auto. 2434, Bell 8378

A. J. QUERY, Mgr.

C. F. HURLEY SLATE AND GRAVEL ROOFER

Sheet Metal Work

Special Attention Given to the Repairing of Slate and Gravel Roofs.
Office and Yard, 90 BEETLE ST., NEW BEDFORD, MASS.

Both Telephones

Robert W. Foster Brass Foundry

**Brass Composition, Phos. Bronze, Copper,
Nickel Bronze, Nickel Silver Casting.**

BRASS AND TOBIN BRONZE ROD

115 No. Water St., - New Bedford, Mass.
Telephone 647

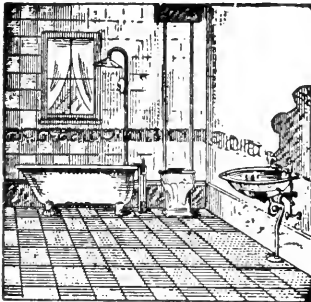

SHERMAN & McQUILLAN

Successors to George E. Hatch

Plumbing, Tinning, Heating

AND DEALERS IN

Stoves, Ranges and Furnaces

250 PURCHASE ST., - NEW BEDFORD, MASS.

AUTO. TEL. 1124

BELL TEL. 3450

A. BOLDUC

PLUMBING, TINNING, PIPING and GAS FIXTURES

115 BOWDITCH STREET, NEW BEDFORD, MASS.

Auto. and Bell Telephones

COFFIN BROTHERS

MANUFACTURERS OF

PAPER BOXES

38 MIDDLE ST., NEW BEDFORD
BELL AND AUTOMATIC TELEPHONES

JOSEPH A. LAWRENCE

DEALER IN

Builders' Hardware

Stoves, Sporting Goods, Roofing Materials, Cutlery,
Builders' Supplies, Paints, Varnish, Stains, Glass, etc.

1032 - 1034 ACUSHNET AVENUE
Auto. Phone 2063

G. W. AUGER & CO.

DEALERS IN

Bicycles and Sundries

HEADQUARTERS FOR OIL PROOF TIRES
AUTOMOBILE TIRE VULCANIZING

Auto. Telephone 1430

228 PURCHASE ST., NEW BEDFORD, MASS.

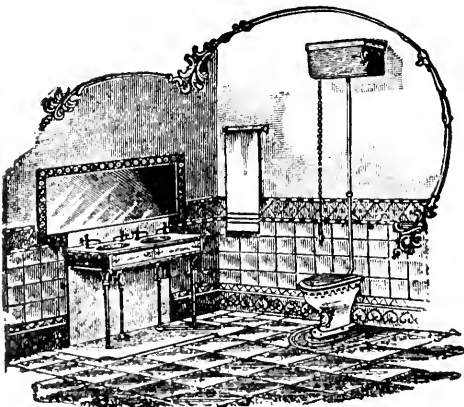

Estimates Cheerfully Given. Auto. Tel.

JOHN P. BURKE

SANITARY PLUMBING
HOT WATER AND GAS FITTER

County and Weld Sts.

NEW BEDFORD, MASS.

W. E. BOSWORTH

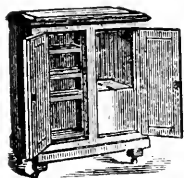

Inventor and Manufacturer of

New Plan Refrigerator

Old Refrigerators Altered into the "New Plan" and Warranted
Not to Sweat. Cold Storage of all Kinds a Specialty.

"An Improvement on Lyman Patent"

1194 Rockdale Avenue Auto. Telephone New Bedford, Mass.

JOSEPH LEBEAU

House Painter and Decorator

SIGN PAINTING

Paper Hanger, Whitewasher and Grainer

141 COLLETTE STREET

Telephone Connection

AWNINGS, TENTS FLAGS & SAILS

We are jobbers and retailers of the

BEST

in Marine Hardware

"Everything for the Boat"

BRIGGS & BECKMAN

31-35 COMMERCIAL ST.

PATRICK CONNOR

DEALER IN

WOOD and COAL

486 Rivet Street, New Bedford

Telephone, Bell 354-2. Auto. 2672

Residence, 55 Fifth Street

National Wet Wash Laundry Co.

AUDETTE & CHAPDELAINÉ, Props.

Baskets Called for and Delivered

281 SAWYER STREET

Automatic 2003

PEOPLES WET WASH LAUNDRY

CARLING & HAZARD, Props.

We Guarantee to do First Class Work

— CALL and DELIVER PROMPTLY —

AUTO. PHONE

Cor. Hathaway and Belleville Ave.

Improved Wet Wash Laundry

JOHN P. BUCKLEY, Prop.

409 Chancery St., New Bedford

Nash Road Wet Wash Laundry

J. C. ROY, Proprietor

THE MOST MODERN LAUNDRY WITH ALL THE LATEST EQUIPMENTS.

We guarantee perfect satisfaction to all
who may try our washing.

Diman Street and Nash Road

New Bedford, Mass.

Auto. Tel. 2312

Residence Phone, Auto. 4329



ARTHUR E. BUFFINGTON

Mason, Contractor and Builder

All Kinds of Mason Work Done to Order

Office, 1 CRAPO STREET - NEW BEDFORD

TELEPHONE CONNECTION

Established by Augustus Swift 1879

ACUSHNET IRON COMPANY

Foundry, Pattern and Machine Shop

Iron Castings of Every Description Made to Order

Corner North and Water Streets

NEW BEDFORD - - - MASS.

AUGUSTUS SWIFT

J. A. PERKINS

ULYSSES G. BROWNELL

A. W. PERKINS & CO.

Slate and Gravel Roofers

Concrete Driveways and Sidewalks
Laid in the Best Manner

Special Attention Given to Repairing
Slate and Gravel Roofs

GENERAL TEAMING

Bell and Automatic Telephone

P. O. Box 394

Office, 167 HILLMAN STREET

NEW BEDFORD

MACKENZIE & WINSLOW, Inc.

Wholesale and Retail Dealers in

Oats, Hay, Grain, Straw and Salt

748 PURCHASE ST., NEW BEDFORD

Bell Phone 550

Auto. 2034

Every Store

§ should be in the Directory and the Directory in every store. §

§ Beside its use to the keeper of the store, it is a convenience customers look for. §

§ The store that offers an old or no city directory does not show its patrons a courtesy they will find elsewhere. §

George L. Briggs

NEWSDEALER and STATIONER 161 PURCHASE ST.
Office Supplies Wholesale and Retail Bell 996, Auto. 1291

214 Court Street
Bell Telephone

HENRY P. WILSON

Undertaker and Embalmer

Bell 179-13 Automatic 1202 Night 1119 RESIDENCE, 152 WILLIAM STREET

80 PLEASANT STREET - Odd Fellows Building

UPHOLSTERER and
FURNITURE REPAIRER

HOLMES COAL CO.

COAL

Main Office and Wharf
Ft. Cannon St.

Branch Office
Standard Bldg. Market St.

Bell and Automatic Telephones

JOHN G. DANTSIZEN

NEW BEDFORD,
MASS.

The Browne Pharmacy

197-199-201-203 UNION STREET

The Largest and Handsomest

Pharmacy in New England

FAIRHAVEN,
MASS.

137 Stage St.
Chamberlain's
REAL ESTATE
559 So. Orchard St.
NEW BEDFORD, MASS.

Amatite
ROOFING

BARRETT MANUFACTURING CO.

ROOFING AND PAVING MATERIALS
297 FRANKLIN STREET, BOSTON

JOSEPH P. RIELLY
CORNER STATE and LINDEN STREETS

PLUMBER, Steam and Gas Fitter

Repairing of all Kinds
Auto. Tel. Shop 2044, Res. 1270