

Parsons Steam Laundry Co. 270 ACUSHNET AVE.
 Bell 630 Phone Auto 1154

Room 12 Clifford Building
 Market and Sixth Streets
 Tel. 1866 NEW BEDFORD

ALBERT B. DRAKE
 CIVIL ENGINEER M. AM. SOC. C. E.
 and
SURVEYOR
 164 WILLIAM STREET
 Bell 186-W
 Auto 1459

D. F. DRISCOLL
REAL ESTATE
 Room 14 CLIFFORD BLDG.
 Cor. Sixth and Market Sts., New Bedford
 Bond Phones Res. 475 Cottage Street

JOHN W. PAUL HENRY H. DIXON

PAUL & DIXON
INSURANCE THAT INSURES

Successors to
 JOHN W. PAUL
 SAMUEL H. COOK
 HIRAM VAN CAMPEN & CO.
 ROTCH & POTTER
 GEORGE N. ALDEN
 JOHN B. FRANCIS, Jr.
 JAMES F. HOYE & CO.

Agency Established A. D. 1852
DUFF BUILDING
 Formerly Odd Fellows
 Cor. Pleasant and William St.
 New Bedford

DAVID DUFF & SON

WHOLESALE Contractors and Teamsters

COAL

MAIN OFFICE, 634 Pleasant Street
 BRANCH OFFICE, 73 Weld Street

RETAIL WHARVES, Fish Island Tel. 623

A. C. GODDARD
INSURANCE OF ALL KINDS

RESIDENCE:
 34 Oxford Street,
 FAIRHAVEN

OFFICE:
 21 Merchants Bank Bldg.,
 NEW BEDFORD

CLIFTON H. CORNISH, -- Insurance --

SANFORD & KELLEY, Dealers in Stocks and Bonds
 ESTABLISHED 1834
 Member Boston Stock Exchange
 CLIFFORD BLDG.
 NEW BEDFORD
 Stocks Bought and Sold
 on Commission, Investin
 Securities a Specialty

New Bedford Steam Laundry F. G. TRIPP PHONES
 730 and 734 Pleasant St. AUTO 1262
 BELL 2524

The Higher the Wages
and
The Scarcer or
More Inexperienced the Weavers
The Greater
Are
The Proportional Advantages of
NORTHROP AUTOMATIC LOOMS
Trade-Mark Registered
DRAPER COMPANY
HOPEDALE MASS.

J. D. CLOUDMAN Southern Agent

188 So. Forsyth St. ATLANTA GA.

WM. R. WEST,
Pres.

CHARLES C. DIMOND,
Treas.

GILES-TOBEY COMPANY

Republic Trucks *Agents* Master Carburetor

AUTOMOBILE REPAIRING

AUTOMOBILE
SUPPLIES

MACHINE WORK
BRAZING

ESPECIALLY EQUIPPED FOR CHARGING
IGNITION STORAGE BATTERIES

44 MIDDLE ST., NEW BEDFORD, MASS.

BELL TEL. 1120



Main Office and Yard, Front Street, Foot Middle

Bell 314

Automatic 1373

BRANCH OFFICES

114 WILLIAM ST.

1026 ACUSHNET AVE.

Bell 914 Auto 1053

Automatic 2154

143 COVE STREET

Bell 1711

WE SELL ONLY THE BEST GRADES OF COAL

1825

1916

Merchants National Bank

Capital, \$1,000,000.00

Surplus, (Earned) 1,000,000.00

OFFICERS

HENRY C. W. MOSHER
President

ELIOT D. STETSON
Vice-President

HENRY W. TABER
Cashier

DIRECTORS

FRANCIS T. AKIN

ELIOT D. STETSON

HENRY C. W. MOSHER

HENRY L. TIFFANY

WILLIAM M. WOOD

HENRY S. KNOWLES

OTIS N. PIERCE

JOHN W. KNOWLES

JAMES E. STANTON, Jr.

WILLIAM F. READ

LETTERS OF CREDIT, TRAVELERS CHEQUES
AND BILLS OF EXCHANGE ON ALL
PARTS OF THE WORLD

The New Bedford Institution for Savings

INCORPORATED 1825

CORNER UNION AND PURCHASE STREETS

Open every business day from 9 A. M. to 1 P. M. and
Saturday Evenings from 7 to 9 o'clock

WILLIAM W. CRAPO

CHARLES W. CLIFFORD, Vice-President

CLARENCE A. COOK, Vice-President

GEORGE H. BATCHELOR, Treasurer

PHILIP E. MACY, Asst. Treasurer

EDMUND WOOD, Secretary

TRUSTEES

Charles W. Clifford
William A. Robinson
Edmund Wood
Gideon Allen, Jr.
Edward T. Pierce
Henry H. Crapo
William W. Crapo
Thomas S. Hathaway
Oliver Prescott
Clarence A. Cook
Herbert E. Cushman

John W. Knowles
Benjamin Cummings
William A. Mackie
Benjamin H. Anthony
Henry C. W. Mosher
Eliot D. Stetson
David L. Parker
Charles F. Wing
Edward S. Brown
George N. Alden
Henry S. Hutchinson

Edmund W. Bourne
Wm. A. Robinson, Jr.
Frederic H. Taber
Henry L. Tiffany
Elmore P. Haskins
Nathaniel B. Kerr
J. E. Norton Shaw
Elton S. Wilde
Charles M. Holmes
Charles S. Kelley
Joseph T. Kenney

BOARD OF INVESTMENT

WILLIAM W. CRAPO, Chairman

OLIVER PRESCOTT GIDEON ALLEN, Jr. THOMAS S. HATHAWAY
CLARENCE A. COOK EDWARD T. PIERCE CHARLES F. WING

NEW BEDFORD SAFE DEPOSIT AND TRUST COMPANY

61 WILLIAM STREET, CORNER AGHUSHNET AVENUE

CAPITAL - - - \$200,000

SURPLUS and Undivided Profits Earned \$275,000

OFFICERS

FREDERIC TABER, President

EDMUND W. BOURNE, Cashier

HERBERT C. WILBOR, Astt. Cashier

HARRY I. GIFFORD, Bookkeeper

CLERKS

Richmond Gordon

Albert P. Cunningham, Asst. Teller

Philip D. Drew

Florence R. Tripp

Miss Josephine Swift

Charles J. Johnson

Mark M. Gray

Charles M. Ennis

Mary A. Swinson

Edward F. Dalzell

Wm. E. Penney

DIRECTORS

William M. Butler

Frederic H. Taber

Rufus A. Soul, Jr.

Geo. R. Cherry

Frederic Taber

Lot B. Bates

Elliot H. Wefer

Benjamin Wilcox

William B. Gardner

Charles F. Cushing

Charles F. Wing

Edmund W. Bourne

FIRST NATIONAL BANK

110 Union Street, corner South Second Street

CAPITAL - - - - - \$1,000,000

SURPLUS AND UNDIVIDED PROFITS - - 906,000

GIDEON ALLEN, Jr., President	WM. F. DAMMON, Teller
WM. A. MACKIE, Vice-Pres. and Cashier	WM. H. TRIPP, Bookkeeper
FRANK B. CHASE, Asst. Cashier	HARRY L. BUCKLEY, Clerk

DIRECTORS

EDWARD T. PIERCE	HERBERT E. CUSHMAN	CLARK W. HOLCOMB
GIDEON ALLEN, JR.	WM. A. MACKIE	CHAS. M. HOLMES
THOMAS A. TRIPP	JOHN F. HATCH, JR.	FRED D. STETSON

ACUSHNET CO-OPERATIVE BANK

73 WILLIAM STREET

President — FREDERIC TABER
 Vice-President — ELMORE P. HASKINS
 Treasurer — CHARLES L. FISHER

DIRECTORS

LOT B. BATES	OLIN S. PAINE
WILLIAM B. GARDNER	EDWARD E. F. POTTER
FREDERIC H. TABER	HENRY W. TRIPP
ELLIOT H. WEFER	CHARLES R. PRICE
FREDERIC TABER	ELMORE P. HASKINS
CHARLES L. FISHER	SAMUEL F. WINSPER
EDWARD F. NICHOLSON	JAMES O. THOMPSON, JR.
BENJ. A. TRIPP	

SECURITY COMMITTEE

LOT B. BATES	CHARLES R. PRICE	HENRY TRIPP
--------------	------------------	-------------

OFFICE HOURS

Every business day from 9 A. M. to 5 P. M. Saturday evening from 7.30 to 9.
 Payments are due on or before the monthly meeting on the Fourth Saturday

THE MECHANICS NATIONAL BANK

CAPITAL - - \$600,000

SURPLUS and UNDIVIDED PROFITS \$725,000

OFFICERS

Edward S. Brown, President
Harry C. Robinson, Cashier
George M. Kingman, Teller

Henry H. Crapo, Vice-President
N. C. Hathaway, Asst. Cashier
Alfred Thornton, Note Teller

CLERKS

William C. Philips
Louis W. Tilden
Earle F. Chase
Lesley B. Allen
Everett E. Jones

Mabel Thornton
J. Herbert Smith
Alton I. Macomber
Arthur M. Larson
Alton N. Tripp

DIRECTORS

W. W. Crapo
Oliver Prescott
Thomas S. Hathaway

E. William Hervey
Henry C. Denison
E. S. Brown
Joseph T. Kenney

Henry H. Crapo
Andrew G. Pierce, Jr.
Wm. R. West

DIRECTORS MEET WEDNESDAYS AND SATURDAYS

TUCKER, ANTHONY & CO.

INVESTMENT SECURITIES

557 PLEASANT STREET

Members of the Boston and New York Stock Exchanges
Boston Office, 53 State St. New York Office, 60 Broadway
Providence Office, 100 Grosvenor Bldg.

CORRESPONDENTS

Messrs. Thos. L. Manson & Co., New York

Local and Fall River Stocks and Bonds Bought and Sold on Commission

BENJAMIN A. TRIPP, Manager in New Bedford

NEW BEDFORD FIVE CENTS SAVINGS BANK

791 PURCHASE STREET

Incorporated 1855

Bank Hours 9 A. M. to 1 P. M. Saturday Evenings 7 to 9

OFFICERS

JIREH SWIFT, Jr., President
 OTIS N. PIERCE, Vice President
 JOHN H. CLIFFORD, Vice President
 WILLIAM H. PITMAN, Treasurer
 WILLIAM F. TURNER, Asst. Treasurer
 GEORGE H. H. ALLEN, Clerk

TRUSTEES

E. Williams Hervey Otis N. Pierce Henry C. Denison Oliver F. Brown Parkman M. Lund George H. H. Allen Robert C. P. Coggeshall Andrew G. Pierce, Jr. Alex McL. Goodspeed Francis T. Akin	Joseph Poisson John Duff Arthur L. Tucker John H. Barrows Henry M. Knowles James W. Allen Frederic Taber William O. Devoll William R. West John V. Speare	Jireh Swift, Jr. Robert L. Baylies Homer W. Hervey Albert R. Pierce John H. Clifford Joseph W. Webster Charles M. Hussey Frank H. Gifford J. Henry Herring Leonard C. Lapham	Henry S. Knowles Benjamin Baker Gilbert T. Thompson Antone L. Sylvia Walter H. Bassett Henry W. Taber James E. Stanton, Jr. William H. Snow Henry H. Rixon Benjamin Baker
--	--	---	--

BOARD OF INVESTMENT

JIREH SWIFT, Jr., Chairman
 WILLIAM O. DEVOLL
 PARKMAN M. LUND WILLIAM R. WEST
 OTIS N. PIERCE J. HENRY HERRING
 ANDREW G. PIERCE, Jr.
 ARTHUR L. TUCKER

Strangers to the City will find a Desirable Stopping Place at

The Wilson Inn

CORNER OF PURCHASE AND WALNUT STS.
NEW BEDFORD

SATISFACTORY SERVICE, HOME COMFORTS, HOME COOKING

Established for more than a Quarter Century

PURE WATER SUPPLY H. C. HOPKINS

CONTRACTOR

Headquarters at Slocum & Kilburn's, 23 N. Water
 St. and 40 Parker St., New Bedford
 Tel. 2532

ARTESIAN and DRIVEN WELLS

HOT AIR ENGINES, GASOLENE ENGINES
AND ALL KINDS OF PIPING

Pumping Outfits, either Hand or Steam, Caloric or
 Wind Power, furnished and set up. Dry wells deep-
 ened. Expert examinations made with reference to
 locality for Water Works.

Towns and Villages Supplied with Pure Water

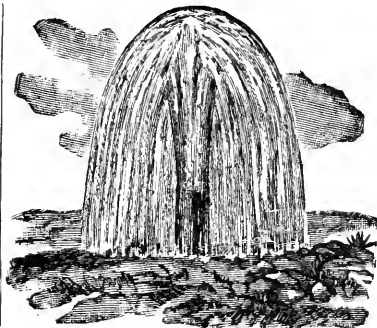

NEW BEDFORD CO-OPERATIVE BANK

73 WILLIAM STREET

OFFICERS

President — LOT B. BATES
Vice-President — EDW. E. F. POTTER
Treasurer — CHARLES L. FISHER

DIRECTORS

FREDERIC TABER
OLIN S. PAINE
HENRY W. TRIPP
EDWARD E. F. POTTER
LOT B. BATES
CHARLES L. FISHER
EDWARD F. NICHOLSON
ELMORE P. HASKINS
SAMUEL F. WINSPER
CHARLES R. PRICE
WILLIAM B. GARDNER
FREDERIC H. TABER
JAMES O. THOMPSON, JR.
ELLIOT H. WEFER
BENJ. A. TRIPP

SECURITY COMMITTEE

LOT B. BATES CHARLES R. PRICE HENRY W. TRIPP

Office Hours

Every business day from 9 A. M. to 6 P. M. Saturday evening from 7 to 9.

THIRD FRIDAY EVENING FROM 7.30 to 9

Payments are due on or before the monthly meeting on Third Friday

“MORSE” QUALITY



IS KNOWN THE WORLD OVER.
ANY TOOL BEARING OUR NAME
IS GUARANTEED AS TO EX-
CELLENCE OF MATERIAL AND
SUPERIORITY OF WORKMANSHIP

DRILLS, TAPS, REAMERS, CUTTERS,
CHUCKS, SOCKETS, SLEEVES, DIES,
SCREW PLATES, GAUGES, ETC. : :

MORSE TWIST DRILL & MACHINE COMPANY
NEW BEDFORD, - - MASS.

BORDEN & REMINGTON CO.

DEALERS IN

Starches for Warp Sizing and Finishing
Warp Sizing Compound
Bale Rope, Burlaps and Cordage

Chemicals, Dye Stuffs and Manufacturer's
Supplies

Lubricating Oils of all kinds

BUILDERS' SUPPLIES

such as Brick, Common and Fancy, Lime and Cement, Hair
Plaster, Drain Pipe, Fire Brick, BOILER SHAPES
and Clay Polished Plate Glass and Mirrors,
Window Glass, Sash, Doors, and Blinds

PAINTERS' SUPPLIES

White Leads, Oil Colors, Varnishes, Oils, Turpentine
and Dryers

115 ANAWAN ST., FALL RIVER, MASS.

Long Distance Telephone 426 and 427

A. F. CLARK

F. L. SNOW

F. L. HOXIE

Driscol, Church & Hall

WHOLESALE ...GROCCERS...

CORNER
UNION AND FIRST STREETS

New Bedford, Mass.

ESTABLISHED 1828

Owners or exclusive wholesale distributors in this vicinity
for the following well-known brands of goods

John Alden Flour
 Bridal Veil Flour
 Perfection Flour
 Pioneer Flour
 Queen Flour
 John Alden Canned Goods A. A. Flour
 John Alden Molasses Crocker's Best Flour
 John Alden Raisins Wamsutta Flour
 John Alden Fish Cakes King Midas Flour
 John Alden Catsup
 Wamsutta Catsup Wamsutta Canned Goods
 Moxie Wamsutta Raisins
 Clicquot Club Beverages Wamsutta Beef, in Glass
 Welch's Grape Juice
 Lake View Bottled Vinegar
 39 Tobacco
 Chippewa Salt
 Sure Rising Buckwheat

THE TIMES

Every Evening
Every Sunday Morning

**NEW BEDFORD'S
BRIGHTEST NEWSPAPER**

ALL THE NEWS FIRST

**A Recognized Factor
in New Bedford's
Remarkable
Progress**



SPECIAL PAGES FOR WOMEN

SPECIAL SPORTING FEATURES

EVENING, 2c.

SUNDAY, 3c

JOHN SYKES & SONS

MASONS

Granolithic and Concrete Contractors

Flagstones, Edgings

Chimney Tops and Heavy Brickwork a Specialty

Estimates Cheerfully Given

19 COLLINS ST., - - - - Both Phones

Coulombe Manor

Coulombe Manor Addition No. 2

Coulombe Manor Addition No. 1

Westgate Park, Nash Villa

CITIZEN'S ICE COMPANY, Inc.

SUCCESSORS TO
CO-OPERATIVE LAND CO.

F. C. CHADBOURNE }
President
Treasurer
General Manager

1723 Pleasant Street, Fall River, Mass.

362 Bay Street, Taunton, Mass. — Whittenton Section

1810 Purchase Street, (Old Number, 766) New Bedford, Mass.

NEW BEDFORD ICE COMPANY

WHOLESALE AND RETAIL DEALERS IN

ICE

GEORGE H. PAUL
Treasurer

Telephone
Connection

12 SCHOOL STREET

GEORGE P. WILLIAMS

Motor Cycles, Bicycles, Tires and Sundries

Motor Clothing, Repairing and Overhauling

AGENT FOR

EXCELSIOR and HENDERSON Motor Cycles

Tel. Bell 3590

255 UNION STREET

STURTEVANT'S SERVICE STATION

STORAGE and ACCESSORIES

FORD MOTOR CARS

Repairing of Ford Cars a Specialty

14 WARD STREET

Both Phones

NEW BEDFORD

FRANKLIN B. PARKER **Agent for Oakland Automobiles**

CARRIAGES and WAGONS

AUTOMOBILE TIRES, TUBES AND ACCESSORIES

Automobiles and Carriage Painting

159 MIDDLE STREET, (Bell 1733) NEW BEDFORD

ALLEN, SLADE & CO., Inc.

WHOLESALE GROCERS

AND DEALERS IN

Flour, Butter, Cheese, Eggs, Lard, Etc.
Coffee Roasters and Tea Importers

RECEIVERS OF

Washburn-Crosby Company's Celebrated

"Gold Medal" Flour

"Cinderella"

and Elmore Mills Cream White Flour

NEW BEDFORD STORE and OFFICE

1 WILLIAM, corner NORTH WATER STREET

FALL RIVER

18-26 and 30 THIRD STREET

BENJ. B. READ, Pres.

BENJ. S. C. GIFFORD, Treas.

ESTABLISHED 1874

INCORPORATED 1899

J. W. Bishop Company

TIMES BUILDING,
NEW BEDFORD, - - MASS.

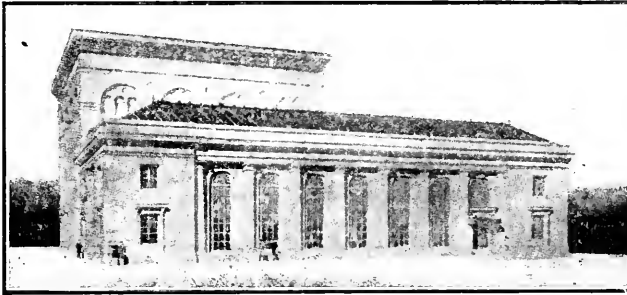

MERCHANTS NATIONAL BANK

ADDEN & PARKER, Architects
Boston, Mass.

W. BISHOP COMPANY
BUILDERS

CONTRACTORS

ESTIMATES GIVEN ON ALL CLASSES OF WORK

OFFICES:

NEW YORK, BOSTON, PROVIDENCE
WORCESTER, NEW BEDFORD
SHOPS AT WORCESTER, MASS.

Automatic Telephone Company

OF NEW BEDFORD

43 William Street
Automatic Telephone Building

FREDERIC TABER, President L. B. BATES, Vice-President
C. H. JAMES, Treasurer F. H. TABER, Clerk
A. A. NOEL, Supt.

DIRECTORS

F. T. Akin
F. H. Taber
F. W. Besse
Wm. C. Hawes
T. J. Moriarty

E. D. Sherman
L. B. Bates
Thomas Hersom
Frederic Taber
O. S. Cook

WE WANT TO SUPPLY YOU WITH TELEPHONE SERVICE

We offer lowest prices. Unlimited Service.
Private metallic lines. Long Distance phones.
Modern construction and guarantee satisfaction.

PATRONIZE A HOME INSTITUTION

A. C. Thompson, President

Josiah Morton, Treasurer

Briggs Electrical Co., Inc.

WM. P. BRIGGS

ELECTRICIANS and LOCKSMITHS. Private Telephone Systems**Dealers in Guns, Ammunition, Sporting Goods, Fishing Tackle****935 PURCHASE STREET**

Electric Lights and Bells Installed and Repaired

Connected by Telephones

THE NEW BEDFORD TEXTILE SCHOOL

Three year day diploma courses in the following subjects: Cotton Manufacturing, Textile Designing, Textile Chemistry, Dyeing and Finishing, Seamless Hosiery Knitting. Mechanical Drawing, machine shop practice, steam and electrical engineering as applied to textile plants given in connection with the above courses.

Evening courses in the above subjects given twenty-six weeks in the year. Special courses for which certificates are given may be arranged in connection with the day courses for students desiring them.

Every instructor is a man of special training and broad practical experience. Eighteenth year. Many graduates filling remunerative positions of trust and responsibility.

Illustrated catalogue sent free on application to the school.

WM. E. HATCH, A. M., President and Manager

WOOD BOILER CO.

MANUFACTURERS

STEAM BOILERS AND ENGINES

REPAIR WORK

32 COMMERCIAL STREET**OVIDE DEMANCHE & CO.*****Tin and Sheet Metal Workers***

VENTILATOR WORK

METAL CEILING

Cornice and Hot Air Furnaces a Specialty

Auto. Phone 2012

256 COFFIN AVENUE

The Pairpoint Corporation

FACTORY and SHOWROOMS
HOWLAND and PROSPECT STS.



Showrooms open daily for
Public Inspection of our

FIVE EXCLUSIVE LINES

CUT GLASS

SILVER PLATE

SHEFFIELD REPRODUCTIONS

ELECTROLIERS

PRIZE CUPS

We invite you to call and see how we make our goods, this surely will be instructive

THE BAKER MACHINE CO.

GENERAL MACHINISTS

Steel Rolls Re-Necked and Fluted

Automobile Repairs

Automobile Gears Cut and Made to Order

Steel or Phosphorus Bronze

Flyers and Pressers

MILL WORK A SPECIALTY

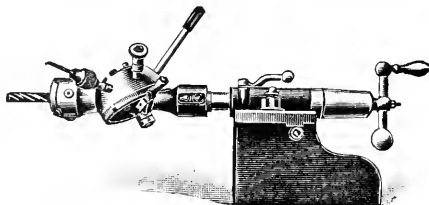

Manufacturers of BAKER'S IMPROVED TURRET HEAD

664-6 ACUSHNET AVENUE, Corner EAST POPE STREET

GUNNING BOILER & MACHINE CO.

ANDREW GUNNING, Prest. and Gen'l Manager

BOILER MAKERS - MACHINISTS

OXY-ACETYLENE and ELECTRIC WELDERS

BOILERS TESTED. BUILDINGS OF TANKS AND FLUES
MARINE AND STATIONARY REPAIRS A SPECIALTY

**REPAIRS ATTENDED TO DAY or NIGHT
EXPERT MECHANICS ON ALL WORK**

Bell Phone, 796

Night Call, Bell 2588

NEW BEDFORD, - MASS.

New Bedford Boiler and Machine Co.

MACHINE DEPARTMENT

CLARK W. HOLCOMB, Proprietor

BOILER MFRS., MACHINISTS and STEAM FITTERS

REPAIR WORK OF ALL KINDS

OFFICE and WORKS: Cor. FRONT and SCHOOL STS.

PLUMBING DEPARTMENT

Agents for Standard Sanitary Mnfg. Co. Enamel Ware

**PLUMBERS', STEAM AND
GAS FITTERS' SUPPLIES**

OFFICE, 58 SO. WATER STREET, NEW BEDFORD

TELEPHONE 510

VULCANIZING

New Bedford Steam Vulcanizing Works

H. D. KING, Prop.

Everything in the Rubber Line

64-68 ELM STREET,

Bell Tel. Conn.

WENTWORTH CLOTHING CO.

Clothiers, Furnishers and Hatters

UNION, cor. PLEASANT ST., NEW BEDFORD

JOB PRINTING

Our unrivalled facilities enable us to execute all grades and styles of job work with neatness and dispatch. Then again, our estimates are always the lowest, quality and style of work considered.

The Catholic Union

Cor. Mill and Pleasant Sts., New Bedford, Mass.

THE CHARLES F. WING CO.

(Incorporated)

EVERYTHING TO FURNISH A HOME

THE STORE OF SOUTHERN NEW ENGLAND

790 PURCHASE STREET,

NEW BEDFORD, MASS.

Babbitt Steam Specialty Co.

STEAM SPECIALTIES

OUR SPECIALTY

AGENTS FOR

Dodge Mfg. Co.'s Line of Transmission, Scheiren Belt
STEAM TRAPS, "Strong," "Ideal"

Famous "Durabla" High Pressure Sheet Packing

"Durabla" German Gauge Glasses

STANDARD SCALES and TRUCKS

We supply everything in the mechanical line. Tell us your wants

55-57 South Water Street,

New Bedford, Mass.

James R. Wood Detective Agency, Inc.

ESTABLISHED 1879

(The Pioneer Detective Agency of New England)

Licensed and Bonded

JAMES R. WOOD, Pres.

W. D. MERRITT, Mgr.

Day Telephone

Night Telephone

Fort Hill 2022

Somerville 687

This Agency, with correspondents in all parts of the world, is prepared to undertake all legitimate detective business for corporations, companies, or individuals.

Detectives furnished for weddings, banquets, receptions, etc.

61 COURT STREET, - BOSTON, MASS.

THOMAS HERSOM & CO.

MANUFACTURERS OF
ITALIAN SAPONE WASHING POWDER
 SOAP POWDER FOR MILLS A SPECIALTY

Thos. Hersom & Co.'s Best—Our leading brand—Always the best

Dealers in Sperm, and Neatsfoot Oil, Tallow, Caustic Soda,
 Sal Soda, Etc. Also Fertilizing Materials:—Bone Meal,
 Tankage and Fertilizing Chemicals. : : : : :

OFFICE, COMMERCIAL & FRONT STREETS

Automatic 1483

Factory, Foot Howard Ave.

Bell 2681

EDWARD M. PEIRCE

Successor to JOSEPH V. PEIRCE

Cut Flowers

Flowers for Funerals

Potted Plants

Ferns

Florist

49 COTTAGE ST.

Both Phones

NEW BEDFORD

WOOD, BRIGHTMAN & CO.

PLUMBING HEATING
SHEET METAL WORK

Tel. Bell 232

Auto 1472

The Baker Mfg. Co.

Successor to Williston H. Collins Co., Inc.

PAPER RULERS **PRINTERS** ACCOUNT BOOK
 BOOK BINDERS MAKERS

CATALOGUES AND COLOR WORK

242 No. Water St., cor. North St. NEW BEDFORD, MASS.

TELEPHONE CONNECTIONS

D. J. JARRY

MAKER OF

High Grade Bread

107 BOWDITCH STREET

Telephone, Automatic 2089

WM. F. POTTER & CO.

NEW BEDFORD, - - MASS.

AGENTS FOR THE FAMOUS

ONWARD FLOUR

"Best by Test"

ALSO

BEN HUR AND PILLSBURY'S FLOURS

OSWEGO BRAND N. Y. State Canned Goods

DEL MONTE BRAND California Canned Fruits

FRED MARLAND

Artesian and Driven Wells

94 Stephen St., Dartmouth

P. O. Address, New Bedford, Mass.

Bell Phone

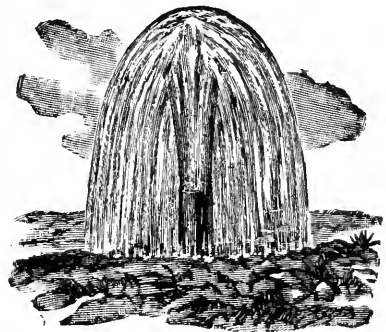

CHARLES S. ASHLEY & SONS
INSURANCE AND REAL ESTATE
OF ALL KINDS

Cor. PLEASANT and WILLIAM STREETS

Bell Phone 2160

NEW BEDFORD

Auto. Phone 1696

George Kirby Jr., Paint Co.

Manufacturers of Motor Boat and Yacht Paints

Green Yacht Composite, Red Yacht Composite, Old Style Copper Paint
New Bedford Bronze Anti-Fouling

White Lead, Zincs and Paints of all kinds for General Painters' Use

WALL STREET Long Distance Phone **NEW BEDFORD**

JOHN R. LINTON & SONS

JOHN E. LINTON

CARRIAGE PAINTING and REPAIRING
AUTOMOBILE PAINTING

105 MAXFIELD STREET

Bell Telephone 2556-M
Auto. Telephone 1683

Hathaway's Laundry

6 and 8 Campbell Street

TEL. BELL 858

TEL. AUTO. 1363

The Keystone Office Appliance Co.

OFFICE OUTFITTERS

OFFICE EQUIPMENT — SUPPLIES — APPLIANCES
DESKS — CHAIRS — FILING CABINETS
IN BOTH WOOD AND STEEL

REBUILT TYPEWRITERS — ALL MAKES — SOLD AND RENTED

WE EARNESTLY SOLICIT AN OPPORTUNITY TO COMPETE "If it's used in an office--We have it"

606 Pleasant Street

BELL 1140

NEW BEDFORD, MASS.

BELL 3878

WILLIAM E. SPOONER

REAL ESTATE AGENT

598 PLEASANT ST., Room 6, BATES and KIRBY BLDG.

OPPOSITE CITY LIBRARY

TELEPHONE 1497-5

JONATHAN JONES

GEORGE J. LAPLANTE

Mgr. Boston Casualty
Insurance Co.

JONES & LAPLANTE

REAL ESTATE AND INSURANCE

OF ALL KINDS

791 PURCHASE, RM. 14

AUTO TEL. 1010

JAMES F. GRIFFITHS

Real Estate Broker

RENTS COLLECTED and PROPERTY CARED FOR

OFFICE, 1060 SO. WATER STREET

Office Phone 5535

Residence, 35 Grape St.

Res. Auto. Tel. 3402

NEW BEDFORD

TAUNTON-NEW BEDFORD COPPER CO.

North Front Street, New Bedford, Mass.

No. 35 Howard St., NEW YORK

No. 61 Batterymarch St., BOSTON, MASS.

YELLOW (MUNTZ) METAL SHEATHING

Dimension Sheets, Bolts and Bars, Sheathing, Slating and Boat Nails, Condenser and Supporting Plates, Piston and Pump Rods

Naval Brass Naval Bronze Manganese Bronze

PURE COPPER

Sheets, Bolts, Bars, Rods, Nails, Tacks, Corrugated Gaskets, etc. etc.

PRINTING ROLLERS and SINGE PLATES for FINISHING TEXTILE FABRICS

OUR GUARANTEE { PROMPT SHIPMENTS
SUPERIOR QUALITY

TELEPHONE 1888

CHARLES W. PRARAY

MILL ENGINEER AND ARCHITECT

POWER PLANTS A SPECIALTY

Rms. 302-303-304 and 310 TIMES BLDG. NEW BEDFORD

LETTICE R. WASHBURN & SON

FINE CABINET MAKERS

SAWING

TURNING

JOBGING

STORE FIXTURES

SHOW CASES

MILL SPECIALTIES

PATTERN MAKING

PIN BOARDS

WARPER ROLLS

PYROGRAPHY and BRASS WORK SUPPLIES

226-228 NORTH WATER ST. NEW BEDFORD, MASS.

Bell Telephone 202

S. D. HOWLAND

K. H. BRIGHTMAN

S. D. HOWLAND & CO.

COAT, APRON, TOWEL CABINET
AND BARBER TOWEL SUPPLY

NO. 73 CHANCERY STREET

NEW BEDFORD

Telephones: Bell 2686; Auto 1138

HOME WASHING CO.

FINISHED FAMILY WASHINGS

and

WET WASHES

PENNIMAN, CORNER MYRTLE ST.

Bell 1787, if busy call 2292-4, Auto 2107

NORTH END LAUNDRY**WET WASH AND FLAT WORK**

Z. BESSETTE, Prop.

1066 COUNTY STREET,

NEW BEDFORD, MASS.

Pay the driver, otherwise do not blame him if he does
not leave your bundle. Our terms are strictly cash.

NOT RESPONSIBLE FOR WOOLENS

Telephones { Bell 1779
 { Auto 2401

Not Responsible in Case of Fire

THE CLEAN WET WASH LAUNDRY*FAMILY WASHING*

Cleaning Woolens a Specialty

76 SHAWMUT AVENUE,

NEW BEDFORD, MASS.

Bell Telephone 440

Auto Telephone 1552

AUTO TEL. 1637

JOSEPH A. POTHIER**MARBLE AND GRANITE MONUMENTS
AND ALL KINDS OF CEMETERY WORK**

306 MT. PLEASANT ST., NEW BEDFORD, MASS.

RESIDENCE, 183 AUSTIN ST.

JOSEPH A. LAWRENCE

DEALER IN

BUILDERS' HARDWARE

Stoves, Sporting Goods, Roofing Materials, Cutlery,

Builders' Supplies, Paints, Varnish, Stains, Glass, etc.

1029 ACUSHNET AVENUE, NEW BEDFORD

Auto. Phone 2063

Bell Phone 2734

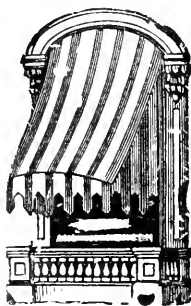
**AWNINGS, TENTS, FLAGS AND SAILS**We are jobbers and retailers of the **BEST** in**MARINE HARDWARE**

"EVERYING FOR THE BOAT"

BRIGGS & BECKMAN

31-35 COMMERCIAL ST.

Residence Auto Phone
4234Office Auto Phone
2082**H. N. QUINTIN****Hardware, Cutlery, Builders' Supplies****TOOLS, PAINTS, OILS****GLASS, PUTTY, MOULDINGS and WALL PAPER**

1223 ACUSHNET AVE.,

NEW BEDFORD, MASS.

ESTABLISHED 1884

S. A. DUDLEY

TAUNTON, MASS.

Manufacturers of

SHUTTLES

of every description



Dudley Patent "DANDY" Spindle a Specialty
"DUDLEY THREADER"

Large orders are being received for these shuttles and they are giving

Perfect Satisfaction

Would be pleased to receive sample orders, which will receive my best
attention

FIRST CLASS GOODS GUARANTEED

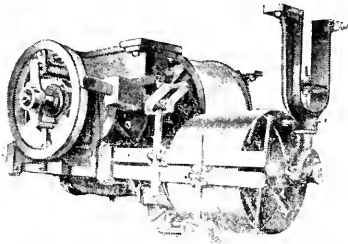

Send
For
Catalogue
"M"

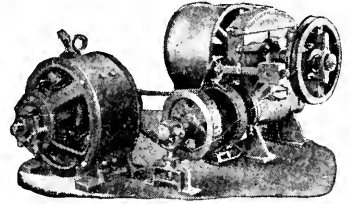

D. B. MACLARY & SON CO.

INCORPORATED

ELECTRIC, BELT and HAND POWER
PASSENGER and FREIGHT

ELEVATORS

WIRE CABLES, HATCHWAY DOORS & GATES

Attached with Necessary Alterations to
Existing Installations

AUTOMOBILE and INVALID HAND POWER ELEVATORS

We Carry Parts for Morse Williams & Co. Machines

—OFFICE—

129 PEARL ST., BOSTON

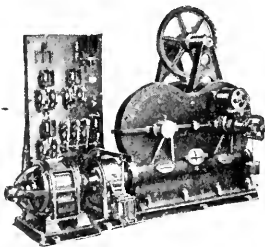

Telephone
Main 372, 373

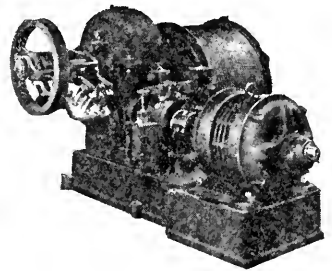

DARTMOUTH

MAP
OF THE
CITY OF NEW BEDFORD

Bristol County - Mass.

PREPARED BY THE ENGINEERING DEPARTMENT

1911

CLARKS COVE

ANCHORAGE
ACUSHNET

RIVER

ACUSHNET

FAIRHAVEN

STREET RAILROAD PRESENT SYSTEM
EXTENSION



1916
NEW BEDFORD
AND FAIRHAVEN
DIRECTORY

—OF THE—

Inhabitants, Business Firms, Institutions,
City Government, Manufacturing
Establishments, Societies, Streets,
with House Directory, Map, Etc.

No. XLIX



W. A. GREENOUGH & CO.
COMPILERS, PRINTERS AND PUBLISHERS
No. 32 Oliver Street, Boston, Mass.

FOR SALE BY
GEORGE L. BRIGGS, 967 PURCHASE ST., NEW BEDFORD
PRICE \$5.50

Copyright by W. A. Greenough & Co., 1916

OUR
MOTTO
IS TO
ALWAYS
DO A
LITTLE
BETTER
THAN
WE
PROMISE



OUR
REPAIRING
DEPARTMENT
SPECIALTIES:
Repairing
Remodeling
Relining
Redyeing
Cleaning

Wholesale
Retail

No Job Is
Too Small

LADIES'
MISSES'
MISSES'
MISSES'
MISSES'
MEN'S
MOUNTED
AUTO

COATS
CAPES
MUFFS
SCARFS
HATS
CAPS
GLOVES
RUGS

MEN'S
CHILDREN'S
CHILDREN'S
CHILDREN'S
CHILDREN'S
BOYS'
PLAIN
WALKING

Think of Us—

for anything you may need in the Fur Line. Such a Thought will save you **Time and Money**
We have everything in the Fur Line when you want it — at the prices you want to pay.

Remember—

that Furs made to order wear much longer and **cost no more**. This place is an exclusive Fur Shop. We carry Fur Trimming for all Furs in all widths.

WE SOLICIT YOUR PATRONAGE

THE FUR HOUSE OF SIDNEY

WINSLOW BUILDING, UNION COR. SIXTH STREET

TEL. BELL 1976

THOMAS GREGORY

Plumbing, Heating and Gas Fitting

SHOP REAR 1547 ACUSHNET AVENUE

AUTO 2014

BELL 3907-4

CONTENTS

	N B F'rh'n Page		N B F'rh'n Page
Abbreviations	343	Manchester Unity	1037
A O F	1038	Mass Cath Ord Foresters	1039
A O H	1038	Map	opp 33
A O U W	1038	Masonic	1036
Blks, Bldgs, Halls, etc ..	84	Medical Examiner	1050
B P O of Elks	1038	Military Organizations ..	1040
Bristol County	1028	Notaries Public	1048
Business Directory	951	N E O P	1039
Cemeteries	87	Odd Fellows	1054
Churches	1034	Order Eastern Star	1037
City Government	1017	O U A M	1039
City Offices	86	Parochial School	1027
Clubs	1040	Police Department	1020
County Officers	1028	Post O ces	1029
Courts	1028	Private Schools	1027
C O T F	1038	Public Libraries	1023
Degree of Pocahontas ..	1039	Public Schools	1024
D of Pocahontas	1039	Quarantine	87
Fire Alarm	1022	Rates of Postage	1031
Fire Department	1020	Royal Arcanum	1040
Frat Order Eagles	1038	Societies and Ass'ns ..	1091
Frat Order Tigers	1038	Sons of Veterans	1038
French Societies	1046	Special Commissioners ..	1050
General Directory	345	S of St G	1040
G A R	1038	Sons of Veterans	1038
House Directory	91	Sts, Cts, Avs, Etc	41
Improved Order Red Men	1038	Temperance Societies ..	1040
Index to Advertisements	37	Textile Industries	1047
I B and P O of Elks ..	1039	Title	33
I O of B A	1039	Town Government	1091
I O G T	1040	U F L	1040
Justices of the Peace ..	1048	U O R M	1039
Knights of Columbus ..	1039	U S Officers, Etc	1029
Knights of Malta	1039	Wards and Precinets ..	87
Knights of Pythias	1039	Whfs, Slips and Islands..	86
Localities of Interest ..	86	Women's Relief Corps ..	1038
L O O M	1039		

A. W. DeWOLF

M. T. VINCENT

DeWOLF & VINCENT

Successors to SULLINGS, KINGMAN & CO.

HARDWARE DEALERS

Agents for Rex Flint Kote Roofing

111 WILLIAM STREET, - - NEW BEDFORD

(ABOVE PURCHASE STREET)

New England Telephone 711

Automatic Telephone 1166

BELL TELEPHONE 2530

Court Street Greenhouses

WM. E. MOSHER, Prop.

**POTTED PLANTS CUT FLOWERS
ARTISTIC FLORAL DESIGNS**

136 COURT STREET, - - NEW BEDFORD, MASS.

FREDERICK A. BROWN**Photographer**

858 PURCHASE STREET, NEW BEDFORD, MASS.

TELEPHONE CONNECTION

ESTABLISHED 1870

PATENTS U. S. and FOREIGN**JOSEPH A. MILLER & COMPANY**

SOLICITORS and EXPERTS

European, Canadian and American Patents for Inventions;
Designs and Trade-Marks Procured Promptly

Researches Made to Determine the Validity of American and Foreign Patents

435 BUTLER EXCHANGE

PROVIDENCE, - - RHODE ISLAND

JOHN D. ELLIOT

PLUMBING IN ALL ITS BRANCHES

All Work Given Personal Attention

502 PURCHASE STREET

Telephone Connection

INDEX TO ADVERTISERS

	Page		Page
Acushnet Co-operative Bank	7	Brown Frederick A	36
Acushnet Iron Co	1226	Browne Pharmacy	back cover
Acushnet Sanitarium	head lines	Budlong J E Press	1212
Akin-Denison Co	foot lines	Buffington Arthur E	1226
Alexander John	1007	Butts Joseph M	1216
Allen Marcus M	1221	Catholic Union The	22
Allen Slade & Co Inc	16	Central Lumber & Supply Co top lines	
Arcand George	opp 747	Chamberlain Borden & Silva .ft lines	
Ashley Charles S & Sons	26	Chausse Aldege	foot lines
Auburn House	1222	Chicoine John	1207
Automatic Telephone Co	18	Citizens Ice Co	14
Babbitt Steam Specialty Co	23	City Coal Co	3
Bacon W L	top edge	Clean Wet Wash Laundry	29
Bailey W P	1217	Coffin Brothers	1212
Baker Machine Co	20	Coleman Watson E	1216
Baker Mfg Co	24	Collins & Kennedy	1218
Barabe A A	side lines	Commonwealth Hotel	343 and 981
Barrett Co	1218	Connor Patrick	1209
Begley Edward J	1210	Cornish Clifton H	front cover
Benton Charles E	map	Croacher Thomas W	back cover
Bilodeau Ball Bearing Wks	1017	Cushing J & Co	1225
Bishop J W Co	17	Cushing & Boucher	top lines
Blossom Bros	1216	Dantsizen John G	back cover
Borden & Remington Co	11	Davidson J & Son	1223
Boston Safe Deposit & Trust Co		Demanche Ovide & Co	19
	back cover	Denault Moses & T Arthur	1220
Boucher Joseph A	side lines	DeWolf & Vincent	36
Briggs Electric Co	19	Dillingham W S	1010
Briggs George L	back cover	Dion's Bakery	back binding
Briggs Herbert A	40	Dionne Walter	1213
Briggs & Beckman	30	Downey William L	1224
Brightman Charles O	345	Drake A B .ft cover bottom edge and	
Brightman F S Co Inc	1213		back binding
		Draper Co	2

	Page		Page
Driscoll, Church & Hall	12	Maclary D B & Co	32
Driscoll D F	front cover	Macomber George E	side lines
Drolet O	1221	Maranda Donat	1221
Dudley S A	31	Marland Fred	25
Duff David & Son	front cover	Mason Machine Works	950
Dumaine Arthur	963	Maxfield Charles A	1217
Elliot John D	37	Mechanics National Bank	8
Fairhaven Garage	1061	Merchants National Bank	4
Fairhaven Inst for Savings	1052	Metropolitan Window & House Cleaning Co	top lines
Fairhaven Star	1212	Miller Joseph A & Co	36
Faunce Charles L	1219	Mitchell's Dairy	foot lines
First National Bank	7	Moriarty T J	top lines
Forest Felix & Co	1219	Morse Twist Drill & Mach Co	10
Foster A P	1210	Mosher William E	36
Francis Arthur S	top lines	Murphy C H & Son	1223
Gardner Archie C	top lines	Murphy James F	1218
Gifford David H Corp	1224	Naiman H	1215
Giles-Tobey Co	3	Nat Bank of Fairhaven	1052
Globe Dye House	foot lines	New Bedford Boiler & Mach Co	21
Goddard A C	front cover	New Bedford Co-op Bank	10
Gordon James Jr	1221	New Bedford Cordage Co	opp 745
Greene & Wood	top lines	New Bedford Fish Co Inc	971
Gregory Thomas	35	New Bedford Five Cents S Bank	9
Griffiths James F	27	New Bedford Ice Co	14
Gunning Boiler & Machine Co	21	New Bedford Inst for Savings	5
Handy Jonathan Co	1217	New Bedford Steam Carpet Beat- ing & Rug Works	top lines
Hathaway Chester F	1209	New Bedford Steam Laundry ft cover	New Bedford Steam Vulcanizing Works
Hathaway Fred L	1214		22
Hathaway's Laundry	26	New Bedford Storage Warehouse Co	1207
Hersom Thomas & Co	24	New Bedford S D & T Co	6
Hirst E P Co	997	New Bedford Textile School	19
Hillman F G	40	New Bedford Times	13
Holmes Coal Co	back cover	New Bedford Typewriter Ex- change	1207
Home Washing Co	29	New Bedford Welding Co	1208
Hopkins H C	9	New England Comb Works	opp 746
Hotel Waverly	1222	New York Upholstering Co	back cover
Household Furnishing Co	344	Nicholson John G	foot lines
Howarth Ernest & Co	foot lines	Norris Paint Store	top lines
Howland S D & Co	29	North End Laundry	29
Hudon Fred	1210	Olmstead George I	1223
Humphrey James L Jr	top lines	O'Neill Murray	1211
Jarry Dominick J	25	Orpheum Garage	1224
Jones & Dodge	1214	Paine S S & Brother	1213
Jones & Laplante	27	Pairpoint Corp	20
Kempton Street Garage	foot lines	Paisler & Willis	1220
Keystone Appliance Co	27	Parker Franklin B	15
Kinyon's Com School	foot lines	Parsons Steam Laundry Co	ft cover
Kirby George Jr Paint Co	26	Paul & Dixon	front cover
Kirk J Frank	1209	Peirce Edward M	24
Kreb's Garage	top lines	Peirce W H & L F	1219
Law William Co	foot lines	Perkins A W & Co	1227
Lawrence J A	30	Perra Brothers	1215
Lebeau Theophile & Co	1225		
L'Independant	1212		
Linton John R & Sons	26		
Loftus & Dugan	1225		
Loranger Theodore	1220		

	Page		Page
Peterson George W	1211	Tabitha Inn	opp 1082
Petty W M	1213	Tait Bros	1207
Phelan Joseph P	1224	Taunton-New Bedford Copper Co	28
Poirier A J	1208	Taylor Frank C	40
Porter Lumber Co	41	The Fur House of Sidney.....	
Pothier Joseph A	30		top lines and 34
Potter William F & Co	25	Times Newspaper Co	13
Powers Robert W	1211	Tobey Fred C Land Co	1053
Praray Charles W	28	Tremont St Garage	top lines
Quintin H N	30	Tripp Benj C	1220
Rankin & Arnold	1222	Tripp & Thorpe	1214
Remington E A	951	Tucker Anthony & Co	8
Rena Madame	1222	Twentieth Century Repair Co ..	1208
Rex Monument Works ...	foot lines	Vance Bert A	top lines
Ricard & Davoll	1215	Vaughan Undertaking Co Inc ..	1010
Richmond Charles N	344	Waite's South Dartmouth Ex-	
Rielly Joseph P	back cover	press & Garage	1209
Robertson Motor Car Co	1211	Walnut Inn	40
Robitaille Ovila	1214	Washburn Lettice R & Son	28
Sabens Elliott C	344	Watkins Benj	top lines
Sanford & Kelley	front cover	Watling William	1227
Sherman Isaac C & Son	1210	Wentworth Clothing Co	22
Sherman Peleg H	foot lines	Whitinsville Spinning Ring Co..	1004
Silva M P B & Son	top lines	Williams George P	15
Sistare Frank B	1216	Wilson Henry P Estate ..back cover	
Slocum & Kilburn	1217	Wilson Inn	9
Smith Augustus	1218	Wilson Thomas	1215
Smith Benjamin F Co The ...	1227	Wing C F Co The Inc	22
Smith Bros Inc	1225	Wing J & W R & Co	top lines
Spooner William E	27	Wood Boiler Co	19
Steiger Dudgeon Co Inc ...	foot lines	Wood Brightman & Co	
Steinert M & Sons Co	91		back binding and page 24
Sturtevant's Garage	15	Wood James R Detective Agency	
Sullivan D L	1219	Inc	23
Sykes John & Sons	14	Wright J Arnold	1208

Long Distance Telephone 2438

P. O. Box 525 New Bedford

Frank C. Taylor

GENERAL CONTRACTOR

For Bridges, Foundations, Wharves, Sea Walls
Concrete and Heavy Timber Construction

OFFICE, YARD and DOCK, MIDDLE ST., FAIRHAVEN

H. A. BRIGGS & CO.

CARPENTERS AND BUILDERS

JOBGING A SPECIALTY

Real Estate Bought, Sold and Exchanged

SHOP, 70 COFFIN ST., FOOT OF FIRST ST.

RESIDENCE, 204 ROCKDALE AVE., NEW BEDFORD

Bell Telephone

MISS A. L. SAUVE

THE WALNUT INN

FURNISHED ROOMS By The DAY or WEEK

ALL MODERN CONVENIENCES
TRANSIENTS ACCOMMODATED

Employment Bureau — All Kinds of Help Furnished at Short Notice
Call Up. Telephone 3651-5 Bell

50 WALNUT STREET, NEW BEDFORD, MASS.

Telephone 1892

F. G. HILLMAN

1699 PURCHASE STREET, - - NEW BEDFORD, MASS.

DEALER IN

Everything required in Textile Mills and for General Manufacturing. Also Agricultural, Masons, Painters, Printers, and Miscellaneous Supplies, Bolts, Brooms, Brushes, Chemicals, Crayons, Files, Glue, Hose. Commercial Metals and Minerals, Nails, Packings, Paint, Pulleys, Rope, Screws, Tools, Twine, Varnish, Waste, Wrenches, etc. A Large Stock of Belting on Hand.

Local Representative of HENRY K. BARNES CO.,

234-236 DEVONSHIRE STREET, BOSTON, MASS.

(Tannery and Factory, Salem, Mass.)

High-Grade Leather Belting, Loom Straps, Comber Aprons and Mechanical Leather Goods. A Large stock of Belting on hand Also Sole Local Representative of Philadelphia Grease Mfg. Co.'s Lubricating Greases

Covel & Osborn Co.'s Cotton Banding and Braids

PORTER LUMBER CO.

212 No. Water St., New Bedford

Shingles		Finish
Blinds	EVERYTHING YOU	Flooring
Sash	WANT	Sheeting
Doors	FOR THE HOUSE	Mantles
Mouldings	AT LOWEST PRICES	Etc., Etc.

Auto. 3270

BUILD NOW

Bell 4005
" 5592

NEW BEDFORD STREET DIRECTORY 1916

(Copyright 1916 by W A Greenough & Co)

Giving the location of each street and showing streets running from or across, with the number at intersection.

The letter enclosed in parentheses, which follows the name of any street, signifies the general bearing of such street from City Hall. Thus School street (S) is south from City Hall

ABBOTT (S) from 9 East French av to Ruth	149	Tallmans lane
	158	Howland
ABRAMS (N) from 2806 Acushnet av east	163	Wing
	170	Griffin
	185	Bedford
ACORN (N W) from 150 Durfee to Mt Vernon	212	Russell
	216	Cannon
	245	246 Madison
ACUSHNET AVENUE (N and S) from 95 Division to Freetown line	263	264 Walnut
1 0 Division	289	288 School
21 20 Delano	307	306 Spring
39 40 Blackmer		318 Old Market square
49 51 Rivet	331	330 Union
79 78 Potomska		340 Barker court
93 Rockland	369	370 William
111 112 South		386 Dover
131 128 Grinnell	405	406 Elm
	433	434 Middle

Acushnet av—con	0	Brooklawn av
437 436 High	2057	0 Wood
443 444 Kempton	2093	Hersom
455 456 Mill	2013	Branscomb
473 474 North	2177	2176 Tarkiln Hill road
493 494 Hillman		2176 Lund's corner
513 512 Maxfield	2321	2320 Mill road
579 Campbell	2459	Pontiac
587 590 Willis		2492 Westland
623 624 Pearl		2520 Norwood
668 East Pope		2554 Monmouth
682 Seneca	2577	Marion avenue
694 Wall		2598 Stratford
712 Turner's court	2599	Montrose avenue
716 E Merrimac	2617	Sterling
739 740 Wamsutta		2622 Elliot
827 828 Logan	2635	Kenmore
858 Hicks		2642 Bristol
904 Washburn		2664 Fairmount avenue
913 Weld		2686 Maplewood
939 938 Kenyon		2708 Barnum
1001 982 Cedar Grove	2709	Dewey
1066 Marvin		2726 Osgood
1099 1100 Coggeshall	2729	Dutton
1119 Bentley		0 Terry lane
1173 1150 Beetle		2748 Fairfield
1201 1202 Sawyer	2771	Chaffee
1261 1262 Holly		0 Douglass
1301 1302 Tallman		0 Oakley
1351 1352 Nye	2795	Tacoma
1401 1400 Bullard		2806 Abrams
1441 1440 Dean		2826 Glen
1501 1500 Coffin avenue	2835	Victoria
1533 1534 Phillips avenue	2855	Joyce
1573 1574 Collette	2879	Kingcroft
1601 1602 Davis	2899	Belair
1621 1622 Earle	2949	Phillips road
1647 1642 Hathaway		3380 Nye's lane
1669 1668 Tinkham	0	Manila
1699 1700 Nash road	4023	Braley road
1719 1720 Whitman	4127	Gettey lane
1739 0 Eugenia	0	Jordan
1761 1762 Belleville road	0	Pequot
0 Glennon	0	Cherokee
1804 Bates	0	Sassaquin avenue
1825 0 Central avenue	0	0 Miller
1865 0 Shaw	4232	Peckham road
1878 Hatch	4443	Squire
1879 Clifford	0	June
1898 Conduit	0	Tobey
1900 Covell	0	0 Almy
1901 Princeton	0	0 Everett
1907 Irvington	0	0 Marlborough
0 Brooklawn park	8	Monterey
1930 Hadley	0	May
1950 Duncan	0	Ivers
1972 Ingraham	0	Meadow
1990 Perry	0	4675 4674 Freetown line
2010 Howard av		

- ADAMS (N) from 1065 County to Highland
 1 2 County
 39 40 Reynolds
 0 0 Myrtle
 0 0 Summer
 0 0 Mt Pleasant
 189 0 Highland
- ALFORD (N) from Monterey to north of Sheffield
- ADELAIDE (N) from Marion to Kenmore avenue
- ALDEN (S W) from Rockdale av near Winterville rd west
- ALEC (S) from 100 Grape avenue south
- ALFORD (N) from Monterey to North of Sheffield
- ALFRED (N) from Brooklawn Park to 250 Wood
- ALICE (N) from Park avenue to Tarkiln Hill road
- ALLEN (S W) from 329 County west to Dartmouth line
 2 1 County
 68 67 Green
 105 Briggs court
 110 Bonney
 126 Dartmouth
 188 189 Cottage
 210 211 Borden
 234 231 Ward
 255 Waverly
 262 Columbia
 282 283 Oak
 300 Stone
 318 319 Page
 340 Short
 354 Field
 378 Clover
 398 0 West
 426 425 Devoll
 436 Rural
 437 Brigham
 464 Winter
 505 Brownell
 537 Palmer
 569 Reed
 586 Rockdale avenue
 0 John
 0 Jacinto
 0 Snow
 0 Kirby
 0 0 Dartmouth line
- ALLORD (S) east from 382 Brock avenue to Fern
- ALMY (N) from Acushnet av to Carleton
- AMES (N) from Avery northerly
- ANTHONY (S W) from opposite 116 Bedford to 6 Grove
- APPLETON (N) from Pine Grove to west of Bowditch
- APPONEGANSETT (S) from Acushnet river to 412 Brock avenue
- AQUIDNECK (S) from East French avenue to West French avenue
 0 0 East French avenue
 0 0 Brock avenue
 0 0 West French avenue
- ARCH (W) from 386 Union to opposite 127 Arnold
- ARK LANE (N) from 158 North Water to the River
- ARLINGTON (N) from Query to Irvington
- ARMOUR (W) from 356 Court south to 359 Arnold
 74 75 Court
 142 141 Union
 160 159 Arnold
- ARNOLD (S W) from 413 County to near Dartmouth line
 2 1 County
 42 Orchard
 57 Arnold place
 80 79 Cottage
 111 Lincoln
 127 Arch
 146 145 Ash
 163 Emerson
 184 185 Chancery
 212 213 Park
 232 231 Atlantic
 256 255 Ocean
 280 279 Tremont
 311 James
 336 337 Rotch
 359 Armour
 0 375 Brownell
 0 391 Rounds
 0 0 Reed
 0 Junior
 0 0 Rockdale avenue
- ARNOLD PLACE (S W) from 57 Arnold to Rotch court
- ASH (W) from 147 Bedford to 114 Sycamore
 1 2 Bedford
 48 Grove
 59 Moreland terrace
 81 82 Hawthorn
 115 116 Maple
 131 130 Clinton
 149 148 Arnold
 211 210 Union

- Ash (W)—con
 233 234 Court
 260 Morgan
 280 Elm
 298 Middle
 333 334 Kempton
 351 352 Mill
 375 376 North
 399 400 Hillman
 429 430 Maxfield
 457 458 Sycamore
- ASHLAND PLACE (N W) from
 Summer next Linden to 10 Linden
 court
- ASHLAND TERRACE (N W) from
 Summer easterly
 2 1 Purchase
- AUSTIN (N) from 707 Purchase to
 Oak Grove cemetery
 65 66 Arnold
 95 96 Maple
- AUBURN (N W) from Liberty bey
 Parker to Rockdale avenue
 0 0 Liberty
 0 0 Neponset
 0 0 Hunter
 0 0 Summit
 0 0 Rockdale avenue
- ASHLEY (S) from 40 Cove to 114
 David
- ASHLEY LANE (S) from Brock av-
 enue east to East French avenue
 C P south of David
- ATLANTIC (W) from 468 Union to
 141 Maple
 1 2 Union
 24 23 Pleasant
 38 Austin court
 52 51 State
 62 Hazard court
 78 77 County
 0 Linden court
 144 143 Summer
 176 175 Cottage
 193 Glover
 222 221 Cedar
 257 Richmond
 280 281 Bullock
 318 317 Shawmut avenue
 0 0 Oak Grove cemetery
- AUSTIN COURT (N) from opposite
 39 Austin to 31 Hazard
- AVERY (N) from Wood to Church
- AVON (S W) from Rockdale av bey
 Hemlock
- AYER (N W) from Hathaway road
 to Wilson
- BABBITT (S W) from 281 Dart-
 mouth to bey Field
 2 1 Dartmouth
 60 61 Field
- BALL (N) from Homestead north-
 erly
- BANK (S W) from Matthew to
 Rockdale avenue
- BANNISTER (N) from 57 Peckham
 to 520 Coggeshall
- BARKER COURT (N) from 340
 Acushnet av to 17 North Second
- BARNUM (N) from 2708 Acushnet
 avenue easterly
- BARRETT (N) from Purchase av
 west
- BARTLETT LANE (N W) from 1161
 Rockdale avenue west
- BATES (N) from Healey next Bel-
 leville road to Bowditch
 0 Healey
 71 Conduit
 0 Merrill
 0 0 Ernest
 0 0 Acushnet avenue
 0 0 Bowditch
- BAY (S W) from 21 Dartmouth
 west across Cottage to opposite 32
 Columbia
 2 1 Dartmouth
 30 29 Cottage
 52 51 Borden
 64 63 Ward
 86 85 Columbia
- BAY VIEW (S) from West French
 avenue to Ash and from West to
 Reed
- BAYLIES (N) from Hersom to
 103 Wood
- BEDFORD (S) from 185 Acushnet
 av to Waverly and from 13 West
 to Reed
 2 1 Acushnet avenue
 20 19 Purchase
 32 31 Pleasant
 50 51 South Sixth
 67 Seventh
 72 71 County
 78 Green
 100 99 Orchard
 117 Anthony
 124 123 Cottage
 142 141 Borden

148	147	Ash	583	Whitman
0	0	Waverly	0	Middle
304	301	West	0	Riverside avenue
344	341	Brigham	615	Belleville road
410	407	Brownell	629	Olive
444	441	Palmer	0	Bates avenue
476	475	Reed	679	Shaw
BEECH (W) from 815 Kempton to beyond 611 Maxfield			693	Hatch
2	1	Kempton	707	Covell
12	11	Mill	723	Hadley
24	23	North	0	Reagan
42	41	Hillman	0	Newport
62	61	Maxfield	0	Duncan
BEEBLE (N) from 189 Belleville avenue to 106 Bowditch			0	Ingraham
	1	Belleville avenue	0	Brooks
12		Grandfield	763	764 Perry
16		McDonald court	779	780 Howard avenue
	23	Bonneau court	809	810 Sylvia
38	37	North Front	0	Wood
54		Howard	933	Tarkiln Hill road
70	69	Acushnet avenue	BELLEVILLE ROAD (N) from 615 Belleville avenue beyond Whitman Mills west to the R R German- town	
112	111	Bowditch	2	1 Belleville avenue
BEEBLE LANE (E) from 158 North Water to 138 N Second			0	Riverside avenue
BELAIR (N) from 2899 Acushnet av to beyond Wood road			20	Desautels
BELLEVILLE AVENUE (N) from end Kilburn to 50 Tarkiln Hill rd Lunds Corner			42	27 Healey
0		Kilburn	47	Hope
0	36	Washburn	0	47 Merrill
61		Kenyon	0	Ernest
91		Cedar Grove	96	Diman
141	140	Coggeshall	113	Brightman court
183		Beetle	134	North Front
215	214	Sawyer	140	141 Acushnet avenue
253	252	Holly	210	211 Bowditch
263	264	Tallman	0	0 Edison
309	308	Nye	0	0 Church
335		Bullard	0	0 King
363	364	Dean	0	0 N Y N H & H R R
397	396	Coffin avenue	BELLEVUE (W) from Brock av- enue to West French avenue	
437	438	Phillips avenue	BENNETT (N) from 125 Coggeshall to Bennett Mill	
469	470	Collette	BENTLEY (N) from 1119 Acushnet avenue to 100 Bowditch	
487	488	Davis	BERLIN COURT (N) from 71 Church to R R	
505		Earle	BERNARD (N) from Monterey to north of Sheffield	
0		Hope	BETHEL (E) from 83 Union to 26 Elm	
523	0	Hathaway avenue	1	2 Union
543		Tinkham	19	20 William
0		Webster court	45	0 Elm
0	570	S Second		
567		Nash road		
573		Desautels		

BETTEY LANE (N) from 4129 Acushnet avenue	BONNEY (S) from 104 Allen south to 1320 Brock av
	2 1 Allen
BISMARCK (N) from Peckham road southerly	20 Forest
	34 Sherman
BLACKBURN (N) from 297 Cedar Grove to the reservoir	56 57 Grinnell
	74 75 Washington
BLACKMER (S) from Acushnet river westerly to 140 County	110 109 Fair
	144 143 Rockland
0 0 Acushnet river	172 171 Thompson
106 107 South Front	206 207 Rivet
124 123 South Water	246 247 Katherine
138 0 First	252 Windsor
160 161 South Second	0 0 Jouvett
186 187 Acushnet avenue	0 0 Nelson
0 203 County	0 0 Brock av
BLANCHARD (N) from end County to Mount Pleasant opposite Sacred Heart cemetery	BORDEN (S W) from 87 Dartmouth to 32 Grove
0 0 Purchase	1 2 Dartmouth
0 0 County	27 26 Bay
0 0 Mount Pleasant	39 38 Allen
	63 62 Bedford
	79 80 Grove
BLISS (S W) from Bolton to Dartmouth line	BOURNE (S W) from 115 Fruit to 12 Spooner
BLOWER (N W) from Mt Pleasant near King's Highway west	1 2 Fruit
	37 38 Thompson
BOLTON (S) from Brock av at Dartmouth line to junction Fair, Hemlock and Sears	65 66 Spooner
261 262 Rockdale avenue	BOWDITCH (N) from 35 Logan to Acushnet avenue
248 Circuit	1 2 Logan
0 Bliss	17 18 Weld
0 Frank	39 Cornell place
0 Norwell	61 62 Cedar Grove
0 Osborn	83 86 Coggeshall
0 Richards	0 100 Bentley
	0 106 Beetle
301 Gosnold	125 126 Sawyer
313 0 Winsper	149 150 Holly
331 0 Jenkins	167 168 Tallman
351 Sagamore	185 186 Nye
365 Sidney	199 202 Bullard
379 Dunbar	219 220 Dean
391 Swift	239 242 Coffin avenue
405 Larch	259 262 Phillips avenue
	277 280 Collette
425 424 Rivet	291 294 Davis
451 Kane	307 310 Earle
473 472 Thompson	323 326 Hathaway
515 516 Rockland	341 342 Tinkham
533 534 Fair	363 364 Nash road
541 542 Sears	379 380 Whitman
	397 398 Eugenia
BONIN (N W) from Mt Pleasant n Kings Highway west	415 416 Belleville road
	425 0 Glennon
BONNEAU COURT (N) 204 Sawyer to 23 Beetle	0 Bates
	455 Query

471	472	Central avenue	0	0	Fish Island
487	488	Shaw	0	0	Pope's Island
499	500	Clifford	0	0	Fairhaven line
515	514	Princeton	BRIDGE SQUARE (E) foot of Middle to Fairhaven bridge		
0	526	Irvington	BRIER (S W) from 427 Rockdale avenue		
0	0	Brooklawn avenue	BRIGGS (S) from 365 Rivet to 124 Fair		
0	0	Wood	1	2	Rivet
0	0	Hersom	33	34	Thompson
0	0	Park avenue	77	76	Rockland
0	0	Daniel	97	98	Fair
0	0	Tarkiln Hill road	BRIGGS' COURT (S W) from 105 Allen		
0	0	Illinois	BRIGHAM (S W) from 439 Allen to 236 Hawthorn		
0	0	Ohio	0	0	Allen
0	0	Jarry		19	Farm
0	0	Maryland	0	20	Bedford
0	0	Appleton	44		Elizabeth
0	0	Oregon		43	Ryan
0	0	Florida	68		Taber
0	0	York		89	Carroll
0	0	Roland	90		Priscilla
0	0	Menton		111	Plymouth
0	0	Dewey	0	0	Hawthorn
0	0	Carson	BRIGHTMAN (N) from Sylvia north north		
0	0	Dutton	BRIGHTMAN COURT (N) from 113 Belleville road		
0	0	Chaffee	BRISTOL (N) from 2642 Acushnet av n Pine Grove cemetery east		
0	0	Tacoma	BROCK AVENUE (S) from U S land Clark's Point to Dartmouth line		
0	0	Victoria	0	0	U S land
0	0	Joyce	0		Marine avenue
0	0	Kingcroft		0	Hudson
0	0	Acushnet avenue		0	Portland
BRADFORD (N) from Coggeshall to Sawyer			0	0	Ricketson
BRALEY ROAD (N) from 4023 Acushnet avenue to Braley station Freetown line			0	0	Bellevue
0	0	Acushnet avenue	0	0	Aquidneck
0		Phillips road	0	0	Charles
0		Braley station	0		Calumet
0		Freetown line	0		Allord
BRANCHAUD COURT (N) from 159 Tinkham to 154 Nash road			410		Apponegansett
BRANSCOMB (N) from 2103 Acushnet avenue to Waldo			0		Capitol
0	0	Acushnet avenue	0		Oaklawn
0		Conduit			Lucas
0	0	Waldo			Butler
BRAWLEY (N W) from west 281 Mt Pleasant to 285 Highland			580		Clara
BREAUULT (N W) from Tarkiln Hill west across Mt Pleasant			610		Norman
BREWSTER (N) from Acushnet av to Belleville avenue			615		Valentine
BRIDGE (E) from North Water at Middle to Fairhaven line			665		Frederick
0	0	North Water			Willard

Brock av (S)—con	0	0	Central avenue
693	Dudley	0	0 Shaw
719	720 Rodney	BROOKLAWN AVENUE (N) from	
	Woodlawn avenue	Acushnet avenue next Brooklawn	
	748 Mott	park to Church	
749	Emery	1	2 Acushnet avenue
823	824 Ellen	255	264 Bowditch
0	0 Emma	297	292 Rochambeau
843	844 David	309	314 Milford
877	George	331	336 Lafayette
911	Warren	353	358 Maywood
	930 McGurk	375	380 Seabury
	938 Ruth	397	398 Church
	962 Harmony	BROOKS (N) changed to Graham	
999	998 West French av	BROWNELL, (W) from Grape to	
1025	Thatcher	Hawthorn and from Arnold op-	
	1026 First	posite 376 Court	
1055	Shore	1	2 Grape
	1082 Stapleton	23	24 Allen
	1116 Margin	53	56 Bedford
	1136 County	0	0 Grove
	1264 Crapo	69	68 Ryan
	1320 Bonney	81	84 Carroll
	0 Orchard (S)	95	98 Plymouth
	0 Rockdale avenue	109	110 Hawthorn
0	0 Dartmouth line	155	Maple
BROCKTON (N) from Lowell west			
to Worcester			
205	Lowell	0	168 Clinton
221	228 Lawrence	183	186 Arnold
241	248 Hawes	235	236 Union
267	274 Prescott	253	254 Court
291	298 Oliver	BUCHANAN (N W) from Myrtle to	
315	322 Church	Mt Pleasant	
339	340 Worcester	BULLARD (N) from 335 Belleville	
BROOK (N) from 367 Sawyer to be-			
yond Holly and from opposite 202			
Dean to Shaw			
2	1 Sawyer	2	1 Belleville avenue
	25 Holly	48	47 North Front
0	0 Tallman	74	73 Acushnet avenue
	0 Nye	122	121 Bowditch
	0 Bullard	BULLOCK (N W) from Willow at	
0	0 Dean	Advent church to Potter	
120	119 Coffin avenue	1	2 Willow
138	137 Phillips avenue	13	14 Austin
156	155 Collette	31	West Trinity
170	169 Davis	45	46 Durfee
186	185 Earle	139	144 Mt Vernon
202	201 Hathaway	0	0 Potter
220	219 Tinkham	BURNS (W) from Hawthorn near	
238	237 Nash road	Dartmouth line south to Ryan	
0	0 Whitman	BUTLER (S) from East French av-	
0	0 Eugenia	enue to 546 Brock avenue C P	
0	0 Belleville road	0	0 East French avenue
0	0 Glennon	0	Swan
0	0 Laurel	0	0 Cleveland
0	0 Query	0	Moss
		0	0 Fern
		0	0 Brock avenue

BUTTONWOOD (W) from end	0	0	Tilton
Court to 946 Kempton	109	114	Robeson
0 0 Court	137	142	Willow
12 Lake		162	Austin
21 Kilby	215	216	Durfee
44 43 Kempton	0	0	Mt Vernon
BUTTONWOOD PARK (W) end of Court			CARROLL (W) from 89 Brigham to Dartmouth line
BYRON (S W) from Allen n Dartmouth line north	99	100	1 2 Brigham
CALUMET (S) from West French avenue to 369 Brock av	131	138	99 100 Brownell
CAMPBELL (N) from 579 Acushnet avenue to Park opposite Oak Grove cemetery	163	164	131 138 Palmer
0 5 Acushnet avenue	0	0	163 164 Reed
16 15 Purchase	0	0	0 0 Rockdale avenue
24 0 Pleasant	0	0	0 0 Dartmouth line
54 53 State			CARSON (N) from Dutton avenue north
70 71 County			CARVER (N) from Dawson to Tarkiln Hill road
96 97 Summer			CASWELL (N) from 201 Tarkiln Hill rd northerly
106 107 Chestnut			CEDAR (N W) from 95 Court to 42 Durfee
112 113 Cottage	17	18	17 18 Court
140 141 Cedar	33	34	33 34 Morgan
174 173 Shawmut avenue	47	48	47 48 Elm
190 189 Chancery	61	62	61 62 Middle
200 Park			68 68 West High
CANNON (S) from Cross to 216 Acushnet avenue	89	90	89 90 Kempton
0 1 Cross	105	106	105 106 Mill
4 5 South Water	115	114	115 114 North
0 21 South Second	137	136	137 136 Hillman
30 29 Acushnet avenue	169	174	169 174 Maxfield
CAPITOL (S) from West French avenue to 405 Brock avenue	187	188	187 188 Sycamore
CARLISLE (N) from Bowditch to Church	209	210	209 210 Smith
1 2 Bowditch	231	230	231 230 Campbell
30 Rochambeau	249	248	249 248 Willis
0 46 Milford	273	274	273 274 Parker
0 74 Lafayette	315	316	315 316 Locust
0 96 Maywood	327		327 Maitland
0 110 Seabury	349	350	349 350 Robeson
121 132 Church	365	366	365 366 Willow
CARLTON (N) from South of Almy to north of Everett	377	378	377 378 Austin
CARLOTTA (N W) from Lang north-west	403		403 Trinity
CARNEY (N W) from 481 Maxfield to Smith		404	404 Collins
CAROLINE (N) from Parker to Mt Vernon	417	414	417 414 Durfee
1 2 Parker			CEDAR GROVE (N) from 91 Belleville av to Mt Pleasant
0 Sylvester	102	101	102 101 Belleville avenue
			125 Cotter
	152	151	152 151 North Front
			177 Howard
	226	225	226 225 Acushnet avenue
	258	257	258 257 Bowditch
			297 Blackburn
	0	0	0 0 N Y N H & H R R
	312	311	312 311 Purchase

- 344 State
 366 367 County
 404 405 Reynolds
 0 0 Summer
 0 0 Mt Pleasant
CENTRAL AVENUE (N) across 1325
 Acushnet avenue to N Y N H & H
 R R
 3 2 Conduit
 85 88 Acushnet av
 227 230 Bowditch
 0 0 Concord
 341 344 Edison
 355 358 Church
 369 370 King
 0 0 N Y N H & H R R
CENTRAL WHARF (E) from 99
 Front
CENTRE (E) 100 Front to 32 North
 Water
CHAFFEE (N) from 2771 Acushnet
 avenue to Wildwood road
CHANCERY (W) from 133 Haw-
 thorn to 206 Smith and from 180
 Campbell to Robeson
 1 2 Hawthorn
 25 26 Maple
 47 48 Clinton
 57 58 Arnold
 101 102 Union
 121 122 Court
 0 148 Morgan
 159 160 Elm
 178 Middle
 201 202 Kempton
 213 0 Mill
 235 236 North
 255 260 Hillman
 0 275 Keene
 287 288 Maxfield
 307 306 Sycamore
 325 326 Smith
 349 350 Campbell
 371 372 Willis
 415 0 Parker
 0 Sylvester
 465 466 Tilton
 0 0 Robeson
CHARLES (S) from 356 Brock av-
 enue east
CHATHAM (N) from Dawson to
 Tarkiln Hill road
CHEROKEE (N) from Acushnet av
 north of Braley rd to beyond Mor-
 ton avenue
CHERRY (S) from 47 South Sixth
 to 394 County
 0 0 South Sixth
- 0 Seventh
 0 Howland court
 0 0 County
CHESTER (W) from Hillman west
 of Rockdale av
CHESTNUT (N W) from 319 Kemp-
 ton to Robeson
 5 6 Kempton
 13 0 Mill
 27 28 North
 47 48 Hillman
 69 70 Maxfield
 89 90 Sycamore
 109 110 Smith
 131 130 Campbell
 139 154 Willis
 0 176 Parker
 0 0 Pope
 213 0 Locust
 245 244 Merrimac
 0 260 Robeson
CHURCH (N) from 403 Coffin av-
 enue to **Phillips road**
 3 4 Coffin avenue
 0 0 Phillips avenue
 41 Earle court
 43 44 Collette
 57 60 Davis
 75 78 Earle
 0 90 Hathaway
 0 120 Tinkham
 137 138 Nash road
 205 204 Belleville road
 259 262 Central av
 277 280 Shaw
 293 296 Clifford
 307 310 Princeton
 321 324 Irvington
 0 400 Carlisle
 0 466 Brooklawn
 0 508 Wood
 533 536 Park avenue
 543 548 Tarkiln Hill road
 0 0 Brockton
 0 0 Lynn
 0 1106 Belair
 1121 1128 Kelton
 1143 1150 Hamlen
 0 1170 Avery
 1291 1292 Phillips road
CIRCUIT (S) from 283 Bolton to 87
 Rockdale av
CLARA (S) from East French av-
 enue to 582 Brock av
 0 0 East French av
 0 0 Cleveland
 0 0 Brock av

- CLARK (N) from 951 Purchase to
 112 Mt Pleasant
 2 1 Purchase
 28 27 State
 48 47 County
 80 81 Reynolds
 100 103 Myrtle
 128 129 Summer
 144 145 Mt Pleasant
- CLARK'S POINT (S) south of Cove
 road East and West French avs
- CLAY (S W) from opposite 26 Ward
 to 45 Oak
 0 0 Ward
 0 Hickory
 0 Columbia
 15 16 Oak
- CLEVELAND (S) from 16 Cove to
 Butler
 0 0 Cove
 35 36 Ruth avenue
 87 92 David
 0 Ellen
 135 0 Emma
 153 158 Mott
 177 192 Rodney
 0 0 Frederick
 0 0 Norman
 0 0 Clara
 0 0 Butler
- CLIFFORD (N) from 1879 Acushnet
 avenue to the R R
 0 0 Acushnet avenue
 0 0 Bowditch
 0 0 Concord
 0 0 Church
- CLINTON (S) from 405 County to
 Rockdale avenue
 1 County
 0 Clinton place
 46 47 Orchard
 88 89 Cottage
 146 143 Ash
 182 183 Chancery
 233 Rotch
 375 Brownell
 0 0 Rockdale avenue
- CLINTON PLACE (S) from Clinton
 near County
- CLOVER (S W) from 95 Grape to
 378 Allen
- COBB (N) from Dawson to Tarkiln
 Hill road
- COFFIN (S E) from Akin's wharf
 to beyond 136 South Second
 0 0 Akin's wharf
- 0 0 South Water
 0 First
 0 0 South Second
- COFFIN AVENUE (N) from Acush-
 net river to the R R
 0 0 Acushnet river
 0 67 Riverside avenue
 164 165 Belleville avenue
 224 223 North Front
 262 263 Acushnet avenue
 312 313 Bowditch
 339 Coffin avenue court
 357 Oneko lane
 374 375 Brook
 401 Church
 420 Purchase
 0 0 N Y N H & H R R
- COFFIN AVENUE COURT (N)
 from 339 Coffin avenue
- COGGESHALL (N) from Acushnet
 river at Coggeshall bridge west to
 Reynolds proposed to opposite 299
 Mount Pleasant
 0 0 Acushnet river
 127 Bennett
 171 Mitchell
 210 209 Belleville avenue
 229 Grandfield
 234 Cotter
 266 265 North Front
 288 289 Howard
 330 329 Acushnet avenue
 374 373 Bowditch
 385 Jean
 0 0 N Y N H & H R R
 434 435 Purchase
 0 461 County
 0 505 Reynolds
 520 0 Bannister
 0 0 Myrtle
 0 0 Summer
 0 0 Mt Pleasant
- COLLETTE (N) from Riverside av
 to railroad
 2 1 Riverside avenue
 80 81 Belleville avenue
 172 173 North Front
 218 217 Acushnet avenue
 264 263 Bowditch
 332 331 Brook
 368 369 Church
- COLLINS (N W) from 679 Cottage
 to 402 Cedar
 1 2 Cottage
 14 Glover
 35 Cedar

COLRAIN (N) from south of Wood to Truro	291	292 Mill
	315	316 North
COLUMBIA (S W) from opposite 6 Clay to 262 Allen	335	336 Hillman
1 2 Clay	363	364 Maxfield
32 Bay	385	384 Sycamore
53 52 Allen	407	408 Smith
COMMERCIAL (E) from N Y N H & H R R wharf to 22 South Water	439	440 Campbell
0 0 R R wharf	457	460 Willis
8 7 Front	489	490 Parker
32 35 South Water	541	542 Locust
COMMUNWEALTH (S W) from empton to Fairmount		0 Merrimac
CONCORD (N) from QJuery to Irvington	601	602 Robeson
CONDUIT (N) from 71 Bates to Aeushnet av and from Brook-lawn park to Tarkiln Hill road	621	Willow
0 0 Bates	647	648 Austin
0 0 Query	679	Collins
0 0 Central avenue	701	702 Durfee
0 Shaw	COTTER (N) from 125 Cedar Grove to 234 Coggeshall	
0 0 Belleville road	COUNTY (W) from 1136 Brock av to 1225 Purchase	
0 0 Hatch	21	20 Brock avenue
0 0 Aeushnet avenue	35	32 Cove
0 0 Wood	59	60 Nelson
0 0 Hersom	69	Jouvett
0 0 Branscomb	85	88 Division
CONWAY (N W) from Lambeth to Sunderland	101	98 Delano
COOK (W) from Kempton to 248 Mill	113	Mosher
COPPER (N) from Front east to river	131	Winsor
CORNELL COURT (S) from 31 rapo	138	Katherine
CORNELL PLACE (N) from 39 Bowditch	145	Blackmer
COTTAGE (W) from 61 Dartmouth to 24 Durfee	161	Independent
1 2 Dartmouth	160	Rivet
15 16 Bay	185	186 Thompson
1 32 Allen	211	216 Rockland
59 60 Bedford	239	Fair
81 82 Grove	0	248 South
91 92 Hawthorn	271	266 Washington
117 Maple	0	0 Washington square
125 126 Clinton	279	278 Grinnell
135 136 Arnold	293	0 South Sixth
73 174 Union	303	Sherman
87 188 Court		Forest
113 214 Morgan	322	Wing
117 218 Elm	329	Allen
241 242 Middle	361	362 Bedford
73 272 Kempton	378	Russell
	385	Hawthorn
		394 Cherry
	397	396 Madison
		404 Walnut
	405	Clinton
	413	Arnold
		416 School
		424 Spring
	427	428 Union
	443	Court
	0	460 William

465	Morgan	394	Rounds
479	478 Elm	406	407 Palmer
485	486 Middle	0	437 Reed
	504 High		0 Francis
513	514 Kempton	0	0 Rockdale avenue
535	534 Mill		0 Buttonwood
549	550 North	0	0 Buttonwood park
567	568 Hillman	COVE (S) from 5 East French av	
591	590 Maxfield	to 32 County	
619	616 Sycamore	12	0 East French avenue
635	642 Smith	0	Abbott
661	662 Campbell	16	Cleveland
677	0 Willis	0	26 Roosevelt
	692 Pearl	28	Harrison avenue
	North Common	42	Ashley
695	Parker	70	Salisbury
709	710 Pope	0	Viali
729	Locust	100	McGurk
	726 Franklin		117 Morton court
745	744 Merrimac	130	West French avenue
763	Robeson		137 South Water
781	784 Hazard	150	153 First
807	Studley	0	Stapleton
813	812 Austin	170	169 South Second
851	852 Linden	182	Margin
	McMurray terrace	196	County
899	900 Weld	COVELL (N) from 707 Belleville av	
909	La France court	to 1900 Acushnet av	
943	942 Clark	0	0 Belleville avenue
963	964 Penniman	0	0 Acushnet avenue
991	990 Cedar Grove	COX (N W) from Mt Pleasant bey	
1011	0 Peckham	Hathaway road west	
1043	1044 Coggeshall	COYNELA (N) from Dutton north	
1065	Adams	CRAPO (S) from 168 Grinnell to	
1101	0 Sawyer	1264 Brock avenue	
0	Blanchard	2	1 Grinnell
	0 Purchase	8	7 Washington
COURT (W) from 443 County to		16	South
	Buttonwood park	26	25 Fair
2	1 County		31 Cornell court
34	North Orchard	42	43 Rockland
64	65 Cottage	60	61 Thompson
	95 Cedar		79 Sylvia's et
124	125 Ash	92	93 Rivet
	145 Emerson	104	Independent
168	169 Chancery	120	121 Katherine
198	197 Park	134	Winsor
	213 Pierce	152	Mosher
	229 Newton	162	Division
	255 Liberty	184	185 Jouvett
276	275 Tremont	198	199 Nelson
306	307 James	212	Scott
	327 Lindsey	220	221 Brock avenue
332	Rotch	CROSS (S E) from Cannon to Leon-	
	339 Jenney	ard	
356	Armour		0 Cannon
	357 Florence		0 Pine
376	Brownell	0	0 Leonard

- DALTON (N W) from Lambeth to West of Sunderland 172 171 North Front
218 217 Acushnet avenue
- DANA (N W) from Tarkiln Hill rd north 0 263 Bowditch
328 329 Brook
372 373 Church
402 401 Railroad
- DANIEL (N) from Mary to Flint
- DARLING (N) from Acushnet av to Ball
- DARTMOUTH (S W) from 126 Allen past Rural cemetery to Dartmouth line
- 2 1 Allen
- 16 Orchard (South)
- 21 Bay
- 60 Grinnell
- 61 Cottage
- 80 Washington
- 87 Borden
- 114 Fair
- 115 Hickory
- 149 Oak
- 166 Rockland
- 178 Spooner
- 210 Thompson
- 244 Fruit
- 255 Weaver
- 260 Rivet
- 281 Babbitt
- 290 Larch
- 300 Swift
- 305 Edward
- 326 Dunbar
- 0 Stowell
- 0 Sidney
- 0 Hollyhoek
- 378 Sagamore
- 0 Matthew
- 388 Jenkins
- 430 Winsper
- 432 Schofield
- 452 Gosnold
- 0 0 Rockdale avenue
- 0 0 Dartmouth line
- DAVID (S) from East French av to 120 West French avenue
- 1 East French avenue
- 80 81 Cleveland
- 96 97 Harrison
- 0 99 Roosevelt
- 114 115 Ashley
- 131 Salisbury
- 140 141 Brock avenue
- 198 197 West French avenue
- DAVIS (N) from Riverside avenue opposite Whitman Mills to the railroad
- 2 1 Riverside avenue
- 70 69 Belleville avenue
- DAWSON (N) from Somerset to River road
- DEAN (N) from 363 Belleville av to 1248 Purchase
- 36 35 Belleville avenue
- 80 79 North Front
- 108 107 Acushnet avenue
- 152 153 Bowditch
- 208 205 Brook
- 0 0 Quansett
- 238 239 Purchase
- DELANO (S) from South Front at Acushnet Mill Corporation west to 96 County
- 2 1 South Front
- 20 19 South Water
- 38 39 First
- 58 57 South Second
- 82 81 Acushnet avenue
- 0 0 County
- DENNIS (S) from Brock av east
- DESAUTELS (N) from 573 Belleville avenue to 22 Belleville road
- 0 Belleville avenue
- 1 Nash road
- 19 22 Whitman
- 37 40 Eugenia
- 53 54 Belleville road
- DEVOLL (W) from Grape to 428 Allen
- DEWEY (N) from 2709 Acushnet av to Wildwood road
- DeWOLFE (N W) from 91 Durfee to Potter
- DIMAN (N) from Davis to 94 Belleville road
- 0 0 Davis
- 0 0 Hathaway avenue
- 0 0 Earle
- 0 0 Tinkham
- 0 Webster court
- 0 0 Nash road
- 0 0 Whitman
- 0 0 Eugenia
- 0 0 Belleville road
- DIVISION (S) from 961 S Water to 162 Crapo
- 6 11 South Water
- 20 19 First
- 54 55 South Second

- 0 0 Acushnet avenue
 100 101 County
 210 209 Crapo
 DORAN (N W) from Herman west
 DOUGLASS (N) from Acushnet av
 opp Chaffee east
 DOVER (E) from 386 Acushnet av
 to 51 North Second
 DOW (N W) from Rayno to Breault
 DOWNEY (N W) from Mt Pleasant
 beyond Hathaway road west
 DRIGGS LANE (S E) from 122 S
 Water to Front
 DUDLEY (S) from 693 Brock avenue
 south of Woodlawn avenue to 198
 West French avenue
 1 2 Brock avenue
 91 92 West French avenue
 DUNBAR (S W) from 379 Bolton
 west to 326 Dartmouth
 2 1 Bolton
 54 55 Hemlock
 122 123 Dartmouth
 DUNCAN (N) from 1950 Acushnet
 avenue to Kearsarge
 0 0 Acushnet avenue
 0 0 Kearsarge
 DURFEE (N W) from Summer to
 opposite 1159 Rockdale avenue
 2 1 Summer
 24 Cottage
 25 Mt Pleasant
 35 Vine
 42 Cedar
 49 Highland
 72 65 Richmond
 78 Bullock
 91 DeWolfe
 0 111 Shawmut avenue
 150 Acorn
 159 Oakland
 0 Liberty
 0 Turner
 0 0 Rockdale avenue
 DUTTON (N) from 2729 Acushnet
 av to Wildwood road
 EARLE (N) from 505 Belleville av
 to railroad
 58 57 Belleville avenue
 172 171 North Front
 218 217 Acushnet avenue
 264 263 Bowditch
 328 327 Brook
 380 381 Church
 0 0 Railroad
 EARLE COURT (N) from 44 Church
 to the railroad
 EAST DURFEE (N W) from 3 Myr-
 tle to Summer
 EAST FRENCH AVENUE (S) from
 12 Cove to U S land, C P
 0 0 Cove
 0 Abbott
 0 Ruth
 0 David
 0 Mott
 0 Rodney
 0 Frederick
 0 Norman
 0 Butler
 0 Apponegansett
 0 Aquidneck
 0 Almshouse lane
 0 0 Marine avenue
 EAST MERRIMAC (N) from 716
 Acushnet avenue to the railroad
 EAST POPE (N) from 668 Acushnet
 avenue to the river
 EDISON (N) from 343 Nash rd near
 Bowditch to Query
 1 2 Nash road
 57 58 Belleville road
 0 78 Glennon
 123 124 Central avenue
 143 144 Shaw
 0 0 Query
 EDGELINE (N W) from Westmin-
 ster to beyond Swampscott
 EDGEWOOD (N W) from Westmin-
 ster to beyond Swampscott
 EDNA (N) from Brooklawn park to
 78 Wood
 EDWARD (S W) from 305 Dart-
 mouth to 148 Field
 EIGHTH (W) from 101 Spring to
 182 Elm
 0 0 Spring
 0 0 Union
 15 14 William
 32 Mechanics lane
 37 36 Elm
 ELIZABETH (W) from 59 West to
 20 Brigham
 ELLEN (S) from Cleveland to Free-
 man
 0 0 Cleveland
 0 0 Brock av
 0 0 Freeman
 ELLIOT (N) from Acushnet avenue
 east

- ELM (N) from 105 N Water to 42 Ash and (W) from 135 Emerson to beyond Reed
 2 1 North Water
 26 Bethel
 50 51 North Second
 74 75 Acushnet avenue
 100 101 Purchase
 126 127 Pleasant
 134 135 North Sixth
 182 Eighth
 206 207 County
 225 Summer
 266 267 Cottage
 290 289 Cedar
 308 307 Ash
 326 325 Emerson
 342 341 Chancery
 370 369 Park
 388 387 Pierce
 404 403 Newton
 420 421 Liberty
 442 441 Tremont
 463 465 James
 486 485 Lindsey
 506 505 Jenney
 526 525 Florence
 552 551 Rounds
 574 573 Palmer
 598 597 Reed
- ELWELL (N W) from Liberty near Durfee to Rockdale avenue
 0 0 Liberty
 0 0 Neponset
 0 0 Hunter
 0 0 Summit
 0 0 Rockdale avenue
- ELWOOD (N) from South of Almy to north of Everett
- EMERSON (S W) from 163 Arnold to Sycamore
 1 2 Arnold
 63 62 Union
 85 84 Court
 135 Elm
 157 Middle
 187 184 Kempton
 203 204 Mill
 221 222 North
 249 250 Hillman
 283 284 Maxfield
 0 0 Smith
 305 306 Sycamore
- EMERY (S) from 749 Brock av to Freeman
- EMMA (S) from Cleveland to Freeman
- ENGLAND (N) from Mt Pleasant near Kings Highway to Miller
- ERNEST (N) from Bates to Belleville road
- EUGENIA (N) from 121 Hope to Brook
 0 0 Hope
 0 0 Diman
 0 0 North Front
 0 0 Acushnet avenue
 0 0 Bowditch
 0 0 Brook
- EVERETT (N) from Acushnet av to Carlton
- FAIR (S) from 239 County to 114 Dartmouth
 2 1 County
 42 Hall
 68 69 Crapo
 90 91 Bonney
 104 103 Orchard (S)
 124 Briggs
 140 141 Bolton
 142 Hemlock
 143 Sears
 168 165 Dartmouth
- FAIRFIELD (N) from 2748 Acushnet avenue east
- FAIRMOUNT (W) from 963 Rockdale av to 179 Jenny Lind
- FAIRMOUNT AVENUE (N) from 2644 Acushnet av to beyond Stratford place
- FARM (W) from 19 Brigham to Brownell
- FELTON (N) from Brooklawn park to Tarkiln Hill rd
 0 0 Brooklawn park
 0 0 Wood
 0 0 Hersom
 0 0 Branscomb
 0 0 Tarkiln Hill rd
- FERN (S) from Butler south to Aquidneck
 0 0 Butler
 0 0 Apponegansett
 0 Allord
 0 0 Taft
 0 0 Aquidneck
- FERNANDES (N W) from Tarkiln Hill rd west across Mt Pleasant
- FIELD (S W) from beyond Matthew to Rural cemetery and from Rural cemetery to Allen
 1 2 Rockdale avenue
 83 84 Matthew

101	102	Hollyhoek	FOREST (E W) from 303 County to opposite 21 Bonney
119		Stowell	FOSTER (N) from 169 Middle to 106 Maxfield
	148	Edward	1 2 Middle
167	168	Babbitt	5 6 High
189		Weaver	0 18 Kempton
		Rural cemetery	37 38 Mill
239	0	Grape	48 North
0	0	Allen	0 60 Hillman
FILLMORE (N W) from Myrtle to Mt Pleasant			73 72 Maxfield
FIRST (S) from 86 Union to opposite 16 Coffin and from 44 Howland next South Water to 1062 Brock avenue			FRANCIS (W) from 868 Kempton to Court
	2	1 Union	FRANK (S W) from Bolton to Hem-Dartmouth line
	0	0 Spring	FRANKLIN (N) from 1551 Purchase to 726 County
	0	0 School	0 0 Purchase
	0	0 Walnut	8 7 Pleasant
	0	0 Madison	0 0 State
172	171	Coffin	40 39 County
210	209	Cannon	FREDERICK (S) from East French avenue to 642 Brock avenue
232	231	Morgan's lane	0 0 East French av
284	283	Griffin	0 0 Cleveland
316	315	Howland	0 0 Brock avenue
	341	Maiden lane	FREEMAN (S) from Ellen to Emery
382	381	Grinnell	FRENCH AVENUE (S) see East and West French avenues
434	433	South	FRONT (N E) from Walnut at P & R coal pockets to Bridge square
524	523	Potomska	0 1 Walnut
600	601	Rivet	11 Merrill's wharf
630	635	Blackmer	0 Driggs lane
688	687	Delano	42 School
714	715	Division	0 M V & N S S Co
	731	Jennings	54 Shepard's lane
822	823	Cove	0 N Y, N H & H Railroad
880	881	Brock av	68 69 Commercial
FISH ISLAND (E) west end of N B & Fairhaven bridge			80 81 Union
FLAGG (N W) from 459 Maxfield to Smith			0 City wharf
FLINT (N) from 398 Tarkiln Hill rd next Bowditch to Park avenue			85 Taber's wharf
	0	0 Tarkiln Hill road	90 Rose alley
	0	0 Daniel	99 Central wharf
	0	0 Park avenue	100 101 Centre
FLORENCE (W) from 357 Court to 542 Maxfield			110 0 Hamilton
	2	1 Court	115 Rotch square
		25 West Morgan	0 Rotch's wharf
	0	45 Elm	120 121 Rodman
	0	57 Middle	139 Lewis wharf
98	97	Kempton	146 Hazard's lane
116	115	Mill	172 Middle
134	133	North	0 0 Bridge square
160	161	Hillman	FRUIT (W) from beyond Juniper to 244 Dartmouth
0	0	Maxfield	32 Juniper
FLORIDA (N) from Raymond to west of Bowditch			64 63 Hemlock

Fruit—con	78	77	Field			
114			95 Clover			
115			Alee			
132	0		109 West			
FULTON (S W) from Rockdale av near Matthew westerly			0 Devoll			
FULTON COURT (N) from 11 Logan to 34 Hicks			0 Rural			
GARCIA (N W) from Mt Pleasant near Kings Highway west			GREEN (S W) from 67 Allen to 78 Bedford			
GARDNER (N W) from Herman west			GRENIER (N) from Belleville av to Acushnet av			
GARFIELD (N W) from Myrtle to Mt Pleasant			GRIFFIN (S E) from beyond 406 S Water to 170 Acushnet avenue			
101	102		6	0	South Water	
145	146		18	0	South Second	
179	180		26	25	Acushnet avenue	
GEORGE (S) from 877 Brock av to West French avenue			GRINNELL (S) from Acushnet river at Hastings' wharf west across County to 60 Dartmouth			
GIFFORD (S) from 974 South Water to the river			0	0	Acushnet river	
0	0		0	0	Prospect	
5			60	59	South Front	
GIFFORD LANE (N W) from 1107 Rockdale avenue west			68	67	South Water	
GLEN (N) from 2826 Acushnet av			76	75	First	
GLENCOE (N) from Dutton north			88	89	South Second	
GLENNON (N) from 425 Bowditch west to Church			99	100	Acushnet avenue	
GLOVER (N W) from 193 Austin to 20 Collins			112	113	Purchase	
GOSNOLD (S W) from 301 Bolton to Hemlock				129	Pleasant	
0	0			0	Sixth	
GOULD (W) from Hawthorn to Pris- cilla			152	151	County	
GRAHAM (N) from Belleville av to River rd			168		Crapo	
GRAND (N W) from 241 Shawmut avenue to Rockdale avenue			180	181	Bonney	
0	0		200	199	Orchard (S)	
34			240	239	Dartmouth	
0	0		GRIT (S) from West French avenue near Cove road to Shore			
GRANDFIELD (N) from 229 Cogge- shall to 12 Beetle			0	0	West French avenue	
GRANLEY (N) from Monterey to north of Sheffield				0	Thatcher	
GRANT (W) from 923 Rockdale av to beyond 145 Jenny Lind			0	0	Shore	
GRAPE (S W) from 54 Oak to be- yond Rural			GROTON (N W) from Hathaway rd to Pitman			
2	1		GROVE (S W) from next 171 Or- chard to 48 Ash			
16			1		Orchard	
0			6		Anthony	
0			22	21	Cottage	
39			32		Borden	
0			42	0	Ash	
			HADLEY (N) from 1930 Acushnet avenue to 723 Belleville avenue			
			0	0	Acushnet avenue	
			0		Kearsarge	
			0	0	Belleville avenue	
			HALL (S) from 211 Rivet to 42 Fair			
			1	2	Rivet	
			41	40	Thompson	

53 Stanton court	130 129 Bowditch
69 70 Rockland	180 179 Brook
111 110 Fair	218 217 Church
HALL'S COURT (E) from 70½ Wil- liam	HATHAWAY CORNER (N) junction Acushnet avenue, Sylvan park and Braley road at Clifford
HAMBLIN (N) from Belleville av east to River road	HATHAWAY ROAD (N W) from 463 Mt Pleasant to Smith's Mills Dartmouth line
HAMILTON (E) from Rotch's wharf to 48 North Water	0 0 Mt Pleasant
0 0 Rotch's wharf	0 Nausett
0 0 Front	0 Highland
20 17 North Water	0 Walker
HAMLEN (N) from Wood rd west	0 0 Shawmut avenue
HAMMOND (N W) from Mt Pleas- ant beyond Hathaway rd west	636 Rockdale avenue
HAMPTON (N W) from Liberty n Parker to Rockdale avenue	0 0 Dartmouth line
0 0 Liberty	HAWES (N) from Tarkiln Hill road north to Pine Grove
0 0 Neponset	285 286 Park avenue
0 0 Hunter	399 340 Tarkiln Hill road
0 0 Summit	425 426 Brockton
0 0 Rockdale avenue	499 500 Lynn
HAMPTON COURT (N) from 7 Lo- gan to rear 16 Hicks	567 568 Holyoke
HANSON (N) from Wood to Hersom	0 0 Pine Grove
HARMONY (S) from 16 Social south to 962 Brock avenue	HAWTHORN (S W) from 385 Coun- ty across Rockdale avenue to Dart- mouth line
HARRISON (S W) from 23 Hickory to 23 Oak	2 1 County
HARRISON AVENUE (S) from 28 Cove to 98 David	36 37 Orchard
0 0 Cove	49 Irving
0 0 Ruth	66 67 Cottage
0 0 David	108 109 Ash
HARVARD (N W) from Potter to Malden	115 Hawthorn terrace
HARWICH (N) from Somerset to River road	127 Chancery
HASKELL (N W) from Mt Pleasant beyond Hathaway road west	152 Page
HATCH (N) from 693 Belleville av to 1878 Acushnet av	209 Tremont
0 0 Belleville avenue	236 Brigham
0 0 Conduit	247 Rotch
0 0 Acushnet avenue	280 Brownell
HATCH'S LANE (N) from Chancery to Shaw	0 0 Palmer
HATHAWAY (N) from Riverside av to 80 Church	0 0 Reed
2 1 Riverside avenue	0 0 Rockdale avenue
0 0 Bellevue avenue	0 Burns
0 0 Hope	0 Whittier
62 61 Diman	0 0 Brownell avenue
82 81 Front	0 0 Dartmouth line
100 99 Acushnet avenue	HAWTHORN TERRACE (S W) from 115 Hawthorn near Ash (S) to 58 Maple
	HAZARD (N) from 1663 Purchase across County at 774 to Summer opposite the church
	2 1 Purchase
	28 27 Pleasant
	31 Austin court
	46 45 State

Hazard—con	34	Fulton court
61 Hazard court	52	Howe
80 79 County	78	79 Acushnet avenue
104 105 Summer		
HAZARD COURT (N) from opposite		HIGH (N) from 125 North Second to
63 Austin to opposite 60 Hazard	504	County
HAZARD'S LANE (E) from 146	0	0 North Water
Front to 90 North Water	0	23 North Second
HEALEY (N) from 13 Belleville road	34	33 Acushnet avenue
to Bates	48	51 Purchase
HELEN (N) from Acushnet avenue	70	69 Pleasant
to Belleville avenue	82	83 Foster
HEMLOCK (S W) from 142 Fair to	126	127 County
Dartmouth line		
2 1 Fair		HIGHLAND (N W) from 49 Durfee
30 29 Rockland	2	and Mt Vernon to Hathaway rd
70 69 Thompson	0	1 Durfee
80 Kane	0	0 Mt Vernon
100 99 Fruit	0	Potter
114 113 Rivet	150	Topham
128 127 Larch	0	0 Adams
140 139 Swift	0	Sutton
152 151 Dunbar	0	Malden
162 163 Sidney	0	0 Brawley
180 119 Sagamore	0	0 Hathaway road
200 Jenkins		
220 Winsper		HILL (N) from 189 Kempton to 78
262 Gosnold		Hillman
270 273 Rockdale avenue	0	0 Kempton
0 0 Dartmouth line	0	0 Mill
	0	0 North
	61	60 Hillman
HENRY (S) from Dennis north		
HERMAN (N W) from Wilson south		HILLMAN (N) from 278 North Wa-
HERSON (N) from Acushnet river		ter across County to Jenny Lind
to Bowditch	2	1 North Water
1 2 Acushnet river		3 Hillman street court
19 20 River road	24	0 North Second
91 92 Belleville avenue	28	29 Acushnet avenue
163 166 Acushnet avenue	46	47 Purchase
0 Fielding	60	59 Pleasant
0 0 Conduit	64	65 Foster
0 Baylies		75 State
0 282 Felton	78	Hill
0 302 Vernon		85 Walden
0 322 Waldo		97 Thomas
439 440 Bowditch	110	109 County
HEYWOOD (N) from Dutton av	120	119 Summer
north	134	135 Chestnut
HICKORY (S W) from 115 Dart-	144	145 Cottage
mouth to opposite 7 Clay	154	153 Spruce
0 0 Dartmouth	166	167 Cedar
0 Harrison	184	183 Ash
22 Ward		0 Emerson
0 0 Clay	218	217 Chancery
HICKS (N) from 121 North Front to	238	237 Park
858 Acushnet avenue	270	Newton
2 1 North Front	280	279 Liberty
16r Hampton court	296	Tremont
	0	James

- 332 Lindsey
 352 Jenney
 370 369 Florence
 402 401 Hunter
 428 427 Beech
 446 445 Summit
 462 461 Rockdale avenue
 0 Chester
 0 Walter
 520 529 Jenny Lind
- HILLMAN STREET COURT (N E)**
 from 3 Hillman
- HOLLY (N)** from 253 Belleville av
 opposite Pierce Mfg Co to 25 Brook
 2 1 Belleville avenue
 42 41 North Front
 72 71 Acushnet avenue
 117 Bowditch
 164 163 Brook
- HOLLYHOCK (S W)** from Dart-
 mouth beyond Stowell west to Rur-
 al cemetery
 2 1 Dartmouth
 28 27 Primrose
 48 47 Field
 0 0 Stephen
- HOLY ACRE (N)** between Pearl,
 Wamsutta and Acushnet avenue
 next the river
- HOLYOKE (N)** from Lowell west
- HOMER (N)** from 63 Parker to 74
 Locust
- HOMESTEAD (N)** from Acushnet
 line to 2361 Acushnet avenue
- HOPE (N)** from 42 Belleville road to
 Belleville avenue
 0 0 Belleville road
 0 Eugenia
 0 0 Whitman
 0 0 Nash road
 0 0 Webster court
 0 0 Tinkham
 0 0 Hathaway avenue
 0 0 Belleville avenue
- HOWARD (N)** from 177 Cedar Grove
 to 54 Beetle
 1 2 Cedar Grove
 27 Marvin
 45 46 Coggeshall
 79 80 Beetle
- HOWARD AVENUE (N)** from 2010
 Acushnet avenue near Lund's cor-
 ner to River road
 2 1 Acushnet avenue
 0 0 Belleville avenue
 0 0 River road
- HOWE (N)** from 15 Logan to 52
 Hicks
- HOWLAND (S E)** from river beyond
 Prospect at P Corporation to 158
 Acushnet avenue
 2 3 Prospect
 14 Front
 30 29 South Water
 42 43 First
 70 71 South Second
 90 91 Acushnet avenue
- HOWLAND TERRACE (S)** from
 Cherry each of County southerly
- HOYE (N)** from Dutton north
- HUDSON (S)** from West French av
 to 55 Brook av
 1 2 East French avenue
 137 120 Brock avenue
- HUNTER (W)** from 769 Kempton to
 Durfee
 1 2 Kempton
 13 14 Mill
 27 28 North
 47 48 Hillman
 71 72 Maxfield
 0 Smith
 0 0 Parker
 0 0 Hampton
 0 0 Ruggles
 0 0 Nemasket
 0 0 Macomber
 0 0 Auburn
 0 0 Rosemary
 0 0 Elwell
 0 0 Randolph
 0 0 Durfee
- HUNTINGTON (S W)** from Com-
 monwealth to Brownell avenue near
 Dartmouth line
- HUSSEY (W)** from Lake to Kemp-
 ton
- HYACINTH (S W)** from 195 Rivet
 to 36 Thompson
- ILION (W)** from Buttonwood park to
 Kempton
- ILLINOIS (N)** from east of Pine
 Grove to Bowditch
- INDEPENDENT (S W)** from 145
 County to 104 Crapo
- INGRAHAM (N)** from 1972 Acush-
 net avenue to Kearsarge
 0 0 Acushnet avenue
 0 0 Kearsarge
- IRVING (S W)** from 49 Hawthorn
 to 10 Maple
- IRVINGTON (N)** from 1907 Acu-
 shnet av to the railroad
 0 0 Acushnet avenue
 0 Irvington court

- Irvington—con
 0 0 Bowditch
 0 0 Roehambeau
 239 Milford
 0 0 Lafayette
 0 0 Concord
 0 0 Maywood
 0 0 Church
- IRVINGTON COURT (North) from
 Princeton to Irvington
- IVERS (N) from Acushnet avenue
 north of Braley rd to Morton av
- JACINTO (S W) from Allen next St
 John's cemetery to Winterville rd
 0 0 Allen
 0 0 Oakland
 0 0 Winterville road
- JACKSON (N W) from Myrtle to
 Mt Pleasant
- JAMES (W) from 217 Maple to
 Hillman
 0 0 Maple
 29 27 Clinton
 37 36 Arnold
 97 98 Union
 125 124 Court
 165 166 Elm
 187 188 Middle
 217 218 Kempton
 243 244 Mill
 261 262 North
 287 288 Hillman
- JARRY (N) from east of Pine Grove
 to Bowditch
- JEAN (N) from 373 Coggeshall to
 336 Sawyer
- JEFFERSON (N W) from Myrtle to
 Mt Pleasant
 101 102 Myrtle
 151 150 Summer
 185 186 Mt Pleasant
- JENKINS (S W) from 331 Bolton to
 338 Dartmouth
 1 2 Bolton
 59 60 Hemlock
 127 128 Dartmouth
- JENNEY (W) from 339 Court to
 Hillman
 1 2 Court
 45 46 Elm
 69 70 Middle
 103 108 Kempton
 123 128 Mill
 145 150 North
 173 174 Hillman
- JENNINGS (S) from 574 South
 Second to First
- JENNY LIND (W) from Lake to
 Fairmount
 1 2 Lake
 41 42 Kempton
 47 48 North
 81 84 Hillman
 117 118 Milton
 145 146 Grant
 163 0 Lexington
 179 180 Fairmount
- JOHN (S W) from Allen east of Ja-
 cinto
- JONATHAN (W) from Arnold to
 Court
- JONES (N W) from Mt Pleasant n
 King's Highway west
- JORDAN (N) from Acushnet avenue
 north of Braley rd to Morton av
- JOUVETT (S) from 69 County to
 Bonney
 0 0 County
 110 0 Crapo
 0 0 Bonney
- JOYCE (N) from 2855 Acushnet av
 near Kingcroft to Church
- JUNE (N) from Acushnet av north
 of Braley road to bey Morton av
- JUNIOR (W) from Arnold beyond
 Reed to Union
- JUNIPER (S W) from 33 Larch to
 32 Fruit
 2 3 Larch
 16 17 Rivet
 32 33 Fruit
- KANE (S) from 451 Bolton to 80
 Hemlock
- KATHERINE (S) from 131 County
 to Orchard
 0 0 County
 82 83 Crapo
 0 0 Bonney
 0 0 Orchard
- KEARSARGE (N) from 96 Perry
 south to Hadley
 0 0 Perry
 0 0 Ingraham
 0 0 Duncan
 0 0 Hadley
- KEENE (N W) from 275 Chancery
 to 159 Liberty
 0 0 Chancery
 0 0 Park
 46 47 Liberty
- KELTON (N) from Wildwood road
 west

- KEMPTON (N) from 139 N Second
across County and Rockdale avenue
to Dartmouth line
44 43 North Second
72 71 Acushnet avenue
102 101 Purchase
132 131 Pleasant
156 155 Foster
189 Hill
250 251 County
274 Pease court
292 291 Summer
317 Chestnut
354 349 Cottage
392 391 Cedar
424 423 Ash
456 455 Emerson
476 475 Chancery
501 Cook
512 511 Park
538 Pierce
560 559 Newton
584 583 Liberty
596 595 Tremont
638 639 James
668 667 Lindsey
696 701 Jenney
724 723 Florence
760 Rounds
769 Hunter
792 Palmer
815 Beech
828 Reed
849 Summit
868 Francis
876 875 Rockdale avenue
0 Hussey
951 Mill
946 Buttonwood
970 0 Jenny Lind
1005 Watson
1180 Brownell avenue
Commonwealth avenue
1270 1273 Dartmouth line
KEMPTON'S CORNER (N) County
corner Kempton
KENMORE (N) from 2635 Acushnet
avenue westerly (Pine Crest)
KENYON (N) from 61 Belleville av
to 956 Acushnet avenue
2 1 Belleville avenue
38 39 North Front
116 115 Acushnet avenue
KILBURN (N) from 112 North Front
at Grinnell mills to beyond Belle-
ville avenue
0 0 North Front
0 0 Belleville avenue
0 0 Acushnet river
- KING (N) from Nash road next ice
houses to Shaw
1 2 Nash road
58 Belleville road
0 Central avenue
0 0 Shaw
KING'S CORNER (N) junction
Weld and Acushnet avenue
KING'S HIGHWAY (N) from Mt
Pleasant near Wormwell's corner
to Tarkiln Hill road opposite Lam-
beth Rope Corporation at Acushnet
station
KINGCROFT (N) from 2879 Acush-
net av to beyond Wildwood road
KINGSTON (N) from Harwich to
Tarkiln Hill rd
KIRBY (S W) from Allen near Dart-
mouth line north
LAFAYETTE (N) from Princeton
to Park avenue
1 2 Princeton
19 24 Irvington
107 114 Carlisle
189 184 Brooklawn avenue
241 246 Wood
279 280 Park avenue
LA FRANCE COURT (N W) from
909 County
LAKE (W) from Rockdale avenue to
Buttonwood park
0 0 Rockdale avenue
0 Hussey
0 0 Buttonwood
0 Jenny Lind
0 0 Buttonwood park
LAMBETH (N W) from Tarkiln
Hill northerly
LANCASTER (N W) from Hatha-
way road to Wilson
LANDRY (N) from Brooklawn park
to 186 Wood
LANG (N W) from Mt Pleasant near
Tarkiln Hill rd
LARCH (S W) from 405 Bolton to
290 Dartmouth
0 1 Bolton
33 Juniper
58 57 Hemlock
95 Mulberry
124 125 Dartmouth
LAUREL (N) from Edison to Brook
Brook

LAWRENCE (N) from 465 Tarkiln Hill road to beyond Holyoke	85 Reynolds
79 80 Tarkiln Hill road	95 Myrtle
147 148 Brockton	0 109 Summer
223 224 Lynn	LINDEN COURT (N) from 76 Linden to 98 Austin
293 294 Holyoke	0 Ashland place
LEE (N W) from Lenox to Tarkiln Hill rd	0 0 Austin
LELAND (N) from Wood road easterly	LINDSEY (W) from 327 Court across Kempton to Parker
LEMAY (N W) from Lang northwest	1 2 Court
LENOX (N W) from Lee to Breault	19 20 Morgan
LEONARD (E) from 376 South Water to Cross	39 38 Elm
0 0 South Water	49 48 Middle
0 Cross	81 80 Kempton
LEROY (N) from Acushnet av to Morton avenue	101 102 Mill
LEWIS COURT (S W) from 16 Grape	121 122 North
LEXINGTON (W) from 943 Rockdale av to beyond 163 Jenny Lind	153 154 Hillman
LEYDEN (N) from south of Wood to Truro	0 0 Maxfield
LIBERTY (W) from 255 Court across Kempton to Durfee beyond Oak Grove Cemetery	235 236 Smith
25 24 Court	315 316 Parker
0 Morgan	LOCUST (N W) from 729 County to 104 Shawmut avenue
0 50 Elm	2 1 County
0 69 Middle	32 33 Summer
95 96 Kempton	50 51 Chestnut
97 98 Mill	64 65 Cottage
0 0 North	74 Homer
0 0 Hillman	90 91 Cedar
159 Keene	120 121 Richmond
0 0 Maxfield	138 139 Shawmut avenue
0 Sycamore	LOGAN (N) from 85 North Front to 862 Purchase
0 0 Smith	0 0 North Front
0 0 Parker	0 Hampton court
0 0 Hampton	0 Fulton court
0 0 Ruggles	15 Howe
0 0 Nemasset	0 0 Acushnet avenue
0 0 Macomber	35 Bowditch
0 0 Auburn	0 0 N Y, N H & H R R
0 0 Rosemary	50 51 Purchase
0 0 Elwell	LOMBARD (S W) from beyond Thompson to beyond Rockland
0 0 Randolph	2 1 Fruit
0 0 Durfee	0 0 Thompson
LINCOLN (W) from 370 Union to 112 Arnold	71 Spooner
LINDEN (N) from 793 Purchase to Summer	86 87 Rockland
2 1 Purchase	LONGWOOD (S W) from Commonwealth to Brownell avenue near Dartmouth line
22 21 Pleasant	LOWELL (N) from 441 Tarkiln Hill road to beyond Holyoke
44 45 State	85 86 Tarkiln Hill road
58 59 County	151 152 Brockton
76 Linden court	225 226 Lynn
	293 294 Holyoke
	LUCAS (S) from 471 Brock avenue to West French avenue
	LUKE (S W) from Rockdale av near Matthew

- LUND'S CORNER (N) junction Acushnet av, Tarkiln Hill road and Main
- LYNN (N) from Lowell to Worcester
- MACOMBER (N W) from Liberty beyond Parker to Rockdale av
- 0 0 Liberty
- 0 0 Neponset
- 0 0 Hunter
- 0 0 Summit
- 0 0 Rockdale av
- MADISON (S) from 209 South Water to opposite 108 Orchard
- 0 0 South Water
- 10 9 First
- 16 15 South Second
- 24 25 Acushnet avenue
- 0 33 Purchase
- 40 39 Pleasant
- 70 69 South Sixth
- 85 81 Seventh
- 88 87 County
- 100 99 Orchard
- MAIDEN LANE (S) from 341 First
- MAIN (N) changed to Tarkiln Hill road
- MAITLAND (N W) from 327 Cedar to 124 Shawmut avenue
- 2 1 Cedar
- 38 37 Richmond
- 68 67 Shawmut avenue
- MALDEN (N W) from Highland to Shawmut avenue
- MANILA (N) from Acushnet avenue to Bismark
- MANOMET (N) from Riverside av at Manomet Mills to Acushnet river
- MAPLE (S W) from 88 Orchard to Rockdale avenue
- 0 0 Orchard
- 0 Irving
- 0 0 Cottage
- 46 45 Ash
- 58 Hawthorn
- 86 85 Chancery
- 117 Park
- 141 Atlantic
- 165 Ocean
- 190 191 Tremont
- 217 James
- 248 251 Rotch
- 287 Brownell
- 300 Rounds
- 356 355 Reed
- 382 381 Rockdale avenue
- MAPLE VIEW TERRACE (S W) from 15 Tremont westerly
- MAPLEWOOD (N) from 2686 Acushnet av to Fairmount avenue
- MARGIN (S) from 1116 Brock av to 182 Cove
- MARINE AVENUE changed to Rodman avenue
- MARION AVENUE (N) from 2577 Acushnet av westerly (Pine Crest)
- MARKET (S) from 31 Pleasant to 20 North Sixth
- MARKET SQUARE junction Pleasant, Market, North Sixth and William
- MARLBOROUGH (N) from Acushnet av to west of Alford
- MARVIN (N) from 27 Howard to 1066 Acushnet avenue
- MARY (N) from Park avenue
- 0 0 Park avenue
- 0 Daniel
- MARYLAND (N) from east of Pine Grove to west of Bowditch
- MATTHEW (S W) from Dartmouth beyond Hollyhoek to Rockdale av
- 0 0 Dartmouth
- 0 Primrose
- 0 0 Field
- 0 0 Stephen
- 0 Stackhouse
- 0 Bank
- 0 0 Rockdale avenue
- MAXFIELD (N) from east of North Second across County to 876 Rockdale avenue
- 22 North Second
- 38 39 Acushnet avenue
- 54 55 Purchase
- 80 81 Pleasant
- 106 Foster
- 124 123 State
- 140 141 Walden
- 160 161 Thomas
- 174 171 County
- 202 199 Summer
- 222 223 Chestnut
- 242 243 Cottage
- 254 257 Spruce
- 286 285 Cedar
- 304 305 Ash
- 326 325 Emerson
- 354 353 Chancery
- 378 379 Park
- 434 433 Liberty
- 450 0 Tremont
- 459 Flag
- 481 Carney
- 0 503 Lindsey
- 542 Florence

- Maxfield—con
 576 577 Hunter
 608 607 Beech
 630 629 Summit
 652 651 Rockdale avenue
- MAY (N) from Acushnet av north of Braley rd to Morton avenue
- MAYWOOD (N) Irvington to Park avenue
 1 2 Irvington
 87 88 Carlisle
 169 170 Brooklawn avenue
 228 224 Wood
 261 262 Park avenue
- McDONALD COURT (N) from 16 Beetle
- MeGURK (S) from 100 Cove to 930 Brock avenue
 2 1 Cove
 9 Welcome
 0 19 Social
 0 0 Brock avenue
- McMURRAY TERRACE (W) from 875 County
- MEADOW (N) from Acushnet av north of Braley rd to Morton av
- MECHANICS LANE (N) from 71 Purchase west to 32 Eighth
 0 0 Purchase
 0 0 Pleasant
 0 0 North Sixth
 0 71 Eighth
- MENTON (N) from Pine Grove cemetery west of Bowditch
- MERRILL (N) from 47 Belleville road to Bates
- MERRILL'S WHARF from 11 Front
- MERRIMAC (N) from N Y N H & H R R across County at 774 to 560 Cottage
 0 0 N Y N H & H R R
 44 45 Purchase
 64 65 Pleasant
 77 Merrimac avenue
 90 91 State
 130 129 County
 160 161 Summer
 180 181 Chestnut
 198 197 Cottage
- MERRIMAC AVENUE (N) from 77 Merrimac
- METCALF (N) from 225 Tarkiln Hill road northerly
- METROPOLITAN (S W) from Commonwealth avenue to Brownell avenue near Dartmouth line
- MIDDLE (N) from 172 Front at Bridge square to 298 Ash and from 157 Emerson to 215 Park and from Newton to 32 Rounds
 0 0 Front junction Bridge sq
 52 53 North Water
 82 83 North Second
 102 101 Acushnet avenue
 130 133 Purchase
 152 151 Pleasant
 169 Foster
 174 North Sixth
 220 221 County
 246 247 Summer
 292 291 Cottage
 305 Sullivan
 328 329 Cedar
 348 349 Ash (North)
 370 371 Emerson
 380 381 Chancery
 412 413 Park
 438 437 Pierce
 454 453 Newton
 472 471 Liberty
 0 0 Tremont
 0 0 James
 524 523 Lindsey
 554 553 Jenney
 0 Florence
 0 Rounds
- MILES (N) from Dewey south
- MILFORD (N) from Irvington to Park avenue
 1 2 Irvington
 85 86 Carlisle
 163 164 Brooklawn avenue
 215 216 Wood
 253 254 Park avenue
- MILL (N) from 151 North Second across 818 Rockdale avenue to 951 Kempton
 6 7 North Second
 16 15 Acushnet avenue
 30 31 Purchase
 44 43 Pleasant
 56 57 Foster
 74 75 Hill
 90 91 County
 120 119 Summer
 132 133 Chestnut
 156 151 Cottage
 180 179 Cedar
 188 189 Ash
 222 0 Emerson
 228 227 Chancery
 248 Cook
 252 253 Park

286	295	Newton		MORTON COURT (S) from 117 Cove
312	313	Liberty		to 1026 South Water
330	329	Tremont		MOSHER (S) from 101 County to
0	0	James		152 Crapo
370	371	Lindsey		MOSS (S) from Butler south
390	391	Jenny		MOTT (S) from East French avenue
412	411	Florence		to 748 Brock avenue
444	445	Hunter	2	1 East French avenue
476	475	Beech	0	0 Cleveland
492	493	Summit	136	137 Brock av
518	519	Rockdale avenue		MT PLEASANT (N W) from Dur-
0	0	Kempton		fee opposite Cottage to junction
MILL ROAD (N) from 13 Tarkiln				of Plainville and Tarkiln Hill roads
Hill rd to Acushnet av opp Hersom			49	50 Durfee
Soap Works				66 Weld
MILLER (N) from Bismark to Ae-			69	Mt Pleasant lane
ushnet avenue				112 Clark
MILLER (N W) from Mt Pleasant			135	Mt Vernon
near King's Highway west				174 Peckham
MILTON (N W) from 893 Rockdale				196 Coggeshall
av to beyond 117 Jenny Lind			0	216 Adams
MITCHELL (N) from 173 Cogge-				236 Blanchard
shall to 156 Sawyer			0	Topham
MONTEREY (N) from Acushnet av			0	254 Sawyer
to west of Alford			0	300 Buchanan
MONTIGNEY (N W) from Lang			0	318 Fillmore
northwest			325	Brawley
MONMOUTH (N) from 2554 Acush-			0	336 Polk
net avenue east			0	358 Taylor
MONROE (N W) from Myrtle to			0	368 Van Buren
Mt Pleasant			0	388 Jackson
MONTROSE AV (N) from 2601 Ae-			0	420 Jefferson
ushnet avenue				0 Nausett
MORELAND TERRACE (S W) from			453	Hathaway road
59 Ash to 160 Page			465	466 N Y N H & H R R
MORGAN (W) from 455 County to				0 Nashville
260 Ash opp New Bedford Cord-				0 Barrett
age Co, from Chancery to Park				0 Newcomb
and from Liberty to bey Florence				546 Nash road
2	1	County	0	Downey
62	61	Cottage	0	Haskell
90	89	Cedar	0	Cox
104	103	Ash	0	Hammond
0	0	Chancery	0	England
0	0	Park		0 Kings Highway
212	213	Liberty	0	Breault
224	223	Tremont	0	Miller
0	0	James	0	Jones
0	0	Lindsey	0	Whitelock
280	279	Jenny	0	Garcia
0	0	Florence	0	Bonin
316	315	Rounds	0	Poirier
MORGAN LANE (S E) from 343			0	Blower
South Water to 180 South Second			0	Rayno
MORGAN TERRACE (S) from 60			0	Fernandes
South Sixth near Russell			0	Lang
MORTON AVENUE (N) from Sas-				0 Tarkiln Hill road
sequin av south to Braley road			0	0 Wormwell's Corner

MT PLEASANT LANE (N W) from	0	0	(Contemplated)
69 Mt Pleasant to 18 Vine	0	0	Purchase avenue
	0	0	Railroad
MT VERNON (N W) from 135 Mt Pleasant to Oakland	0	0	Mt Pleasant
34 Vine	0	0	Highland
0 0 De Wolfe	0	0	Shawmut avenue
0 0 Shawmut avenue	0	0	Caroline
0 Acorn	0	0	Oakland
MOYNAN (N) from Brooklawn Park to 208 Wood			
MULBERRY (S W) from 114 Fruit to Larch	0	0	Fruit
0 0 Rivet	0	0	Larch
0 0 Larch			
MYRTLE (N W) from 95 Linden to Nausett	1	2	Linden
3 East Durfee	45	46	Weld
0 0 Clark	0	0	Penniman
0 0 Cedar Grove	115	0	Peckham
0 188 Coggeshall	0	0	Adams
0 0 Sawyer	0	0	Nausett
0 0 Nausett			
NASH POINT (N) foot of Coffin av next to Acushnet river			
NASH ROAD (N) from 567 Belleville avenue to 546 Mt Pleasant	22	21	Belleville avenue
0 27 Desautels	48	47	Hope
104 103 Diman	144	143	Front
154 Branchaud court	176	175	Acushnet avenue
230 229 Bowditch	292		Brook
0 Edison	358	357	Church
0 King	0	0	Railroad
0 Purchase avenue	0		(Contemplated)
0 0 Mt Pleasant			
NASHVILLE (N) from Mt Pleasant opposite Hathaway road to the railroad Germantown	0	0	Mt Pleasant
0 0 Mt Pleasant			
NASHVILLE HEIGHTS (N) between Mt Pleasant station and Nash road			
NAUSETT (N W) from Purchase av to Hathaway rd			
NELSON (S) from 581 South Second to Bonney	12	13	County
NEMASKET (N W) from Liberty bey Parker to Rockdale av	0	0	Liberty
Parker to Rockdale avenue	0	0	Neponset
0 0 Hunter	0	0	Summit
0 0 Rockdale avenue			
NEPONSET (N W) from Parker bey Oak Grove Cemetery to Durfee	0	0	Parker
0 0 Hampton	0	0	Ruggles
0 0 Nemasket	0	0	Macomber
0 0 Auburn	0	0	Rosemary
0 0 Elwell	0	0	Randolph
0 0 Durfee			
NEWCOMB (N) from Mt Pleasant next Nash road to the railroad, Germantown	0	0	Mt Pleasant
0 0 (Contemplated)	0	0	Purchase
0 0 Railroad	0	0	Germantown
0 0 Germantown			
NEWPORT (N) from Belleville av to River road			
NEWTON (W) from 485 Union to Hillman	0	0	Union
25 26 Court	71	72	Elm
125 126 Kempton	143	144	Mill
159 160 North	189	188	Hillman
0 0 Hillman			
NORMAN (S) from East French av to 612 Brock avenue	0	0	East French avenue
0 0 Cleveland	0	0	Brock avenue

NORTH (N) from 241 North Water

across County to Kempton
 0 0 North Water
 0 0 North Second
 8 9 Acushnet avenue
 0 0 Purchase
 38 39 Pleasant
 48 49 Foster
 64 65 Hill
 112 111 County
 128 127 Summer
 142 143 Chestnut
 154 155 Cottage
 161 Spruce
 172 173 Cedar
 184 185 Ash
 196 Emerson
 206 205 Chancery
 220 219 Park
 242 241 Newton
 256 255 Liberty
 286 285 James
 269 Tremont
 272 271 Lindsey
 322 323 Jenney
 338 337 Florence
 358 359 Hunter
 380 381 Beech
 408 409 Summit
 424 425 Rockdale avenue
 504 503 Jenny Lind
 531 532 Watson
 546 557 Kempton

NORTH FRONT (E) from Wamsutta

to Acushnet avenue
 0 1 Wamsutta
 0 24 Cooper
 85 84 Logan
 112 Kilburn
 121 Hicks
 143 144 Washburn
 151 152 Kenyon
 177 178 Cedar Grove
 215 216 Coggeshall
 230 Potvin court
 247 246 Beetle
 279 280 Sawyer
 301 302 Holly
 319 320 Tallman
 337 338 Nye
 353 356 Bullard
 373 374 Dean
 399 400 Coffin avenue
 419 420 Phillips avenue
 437 438 Collette
 453 454 Davis
 469 0 Earle
 487 486 Hathaway
 503 504 Tinkham

512 Webster court

523 524 Nash road
 539 540 Whitman
 557 558 Eugenia
 571 572 Belleville road
 0 0 Acushnet avenue
 NORTH OAK (N) from 14 Pope
 NORTH ORCHARD (W) from 327
 Union to 34 Court
 NORTH SECOND (E) from 111 Un-
 ion to 22 Maxfield
 3 4 Union
 17 Barker's court
 37 38 William
 51 Dover
 71 72 Elm
 97 98 Middle
 127 128 High
 136 Ark lane
 138 Beetle lane
 145 144 Kempton
 151 152 Mill
 183 184 North
 211 212 Hillman
 233 232 Maxfield
 NORTH SIXTH (W) from 239 Union
 to 174 Middle
 0 0 Union
 20 Market
 21 Park place
 0 0 William
 37 34 Mechanics lane
 47 0 Elm
 57 58 Middle
 NORTH WATER (E) from 63 Union
 to foot of Willis
 1 2 Union
 14 Rose alley
 32 Centre
 48 Hamilton
 55 William
 62 Rodman
 90 Hazard's lane
 105 Elm
 131 132 Middle
 N B & F H bridge
 159 Ark lane
 183 Beetle's lane
 241 North
 0 278 Hillman
 0 Maxfield
 0 Campbell
 0 Willis
 NORTON COURT (N W) from 84
 Parker
 NORWELL (S W) from Bolton to
 Dartmouth line
 NORWOOD (N) from 2520 Acushnet
 avenue east

NORWOOD AVENUE (N) from 2520 Acushnet avenue	88	Maple
	108	Madison
NYE (N) from 19 Belleville avenue to beyond Bowditch	142	139 Hawthorn
2 1 Belleville avenue	210	171 Grove
44 43 North Front	246	211 Bedford
72 71 Acushnet avenue	256	247 Allen
100 99 Bowditch	302	257 Dartmouth
	324	303 Grinnell
NYE'S LANE (N) from 3380 Acush- net av Clifford to Acushnet	354	323 Washington
	384	353 Fair
OAK (S W) from 149 Dartmouth to beyond 283 Allen	424	383 Rockland
2 1 Dartmouth	464	423 Thompson
22 Oak street court		463 Rivet
25 Harrison	608	609 Rockdale av
45 Clay	0	Brock av
54 Grape	0	0 Brock avenue
114 113 Allen		ORLEANS (N) from Hersom to Tar- kiln Hill road
OAK STREET COURT (S W) from 22 Oak		OSBORN (S W) from Bolton to Dart- mouth line
OAKLAND (N W) from 159 Durfee to 34 Grand		OSGOOD AVENUE (N) from 2726 Acushnet avenue east
0 0 Durfee		OSWALD (N) from Dutton avenue north
0 0 Mt Vernon		PAGE (S W) from 37 Grape to 162 Hawthorn
0 0 Grand		17 16 Grape
OAKLAWN (W) from 439 Brock av to W French avenue		65 64 Allen
OAKLEY (N) from Acushnet av near Dutton east		135 Taber
OCEAN (W) from Maple across Ar- nold at 256 Maple to 488 Union		160 Moreland terrace
2 1 Maple		185 186 Hawthorn
32 31 Arnold		PALMER (W) from Allen to 792 Kempton
80 79 Union		1 2 Allen
OHIO (N) from east of Pine Grove to Bowditch		17 18 Farm
OLD COLONY PLACE (N) from 658 Purchase		33 34 Bedford
OLD MARKET SQUARE (S) from 318 Acushnet avenue to 9 South Second		51 52 Ryan
OLIVE (N E) from river across 629 Belleville avenue next Belleville rd westerly		67 68 Carroll
OLIVER (N) from Tarkiln Hill rd east to Park avenue		85 86 Plymouth
271 272 Park avenue		101 102 Hawthorn
295 296 Tarkiln Hill road		161 162 Arnold
403 404 Brockton		211 210 Union
475 476 Lynn		231 230 Court
ONEKO LANE (N) from 357 Coffin avenue to 298 Phillips avenue		257 258 Elm
ORCHARD (S and W) Court to Un- ion from next 42 Arnold south to beyond 100 Bedford and from 16 Dartmouth to 1485 Brock avenue		299 300 Kempton
58 59 Arnold		PARK (W) from 111 Maple across Arnold at 216 and Kempton at 512 to 150 Parker
74 75 Clinton		31 30 Maple
		51 50 Clinton
		63 62 Arnold
		121 122 Union
		151 150 Court
		0 Morgan
		201 200 Elm
		261 260 Kempton
		281 282 Mill

- 301 302 North
 323 324 Hillman
 347 348 Keene
 387 388 Sycamore
 353 0 Maxfield
 411 410 Smith
 437 436 Campbell
 461 460 Willis
 501 500 Parker
- PARK AVENUE (N) from 596 Tarkiln Hill rd opposite Acushnet railroad station, east to Flint
 0 0 Tarkiln Hill road
 0 0 Church
 0 0 Oliver
 0 Prescott
 0 Hawes
 0 Alice
 0 Mary
 0 0 Bowditch
- PARK PLACE (S W) from 21 North Sixth
- PARKER (N W) from 695 County to opposite 1003 Rockdale avenue
 2 1 County
 12 Spencer
 26 27 Summer
 40 39 Chestnut
 56 57 Cottage
 63 Homer
 76 77 Cedar
 84 Norton court
 95 Richmond
 112 111 Shawmut avenue
 128 127 Chancery
 150 Park
 0 0 Oak Grove cemetery
 0 0 Liberty
 0 Neponset
 0 0 Hunter
 0 0 Summit
 0 0 Rockdale avenue
- PEAK (N W) from Mt Pleasant to Highland
- PEARL (N) from east of 623 Acushnet avenue west to 692 County
 2 1 Acushnet avenue
 0 0 Purchase
 20 21 Pleasant
 28 Washington avenue
 32 State
 0 0 County
- PEASE (S) from Brock av next Ft Rodman to E French avenue
- PEASE COURT (N W) from 274 Kempton
- PECKHAM (N) from 1015 County to 174 Mt Pleasant
 1 2 County
 35 36 Reynolds
 57 Bannister
 73 70 Myrtle
 113 114 Summer
 146 147 Mt Pleasant
- PECKHAM ROAD (N) from 4228 Acushnet avenue north of Braley road to Acushnet line
 0 0 Acushnet avenue
 0 Bismark
 0 0 Acushnet line
- PELLETIER (N W) from Rayno to Lang
- PENNIMAN (N) from 975 Purchase to Mt Pleasant
 2 0 Purchase
 28 27 State
 0 0 County
 0 87 Reynolds
 0 0 Myrtle
 0 0 Summer
 0 177 Mt Pleasant
- PEQUOT (N) from Acushnet avenue north of Braley rd to beyond Morton avenue
- PERRY (N) from River road to 1990 Acushnet avenue
 42 41 River road
 88 87 Belleville avenue
 96 Kearsarge
 140 139 Acushnet avenue
- PERRY NECK ROAD (N W) from Plainville Hotel to head of the river
- PHILLIPS AVENUE (N) from Riverside avenue opposite Whitman Mills to Church
 2 1 Riverside avenue
 86 87 Belleville avenue
 164 163 North Front
 206 205 Acushnet avenue
 250 251 Bowditch
 298 Oneko lane
 318 319 Brook
 0 0 Church
- PHILLIPS ROAD (N W) from 2949 Acushnet av beyond Mill road to Braley road near Braley's station

PIERCE (W) from 213 Court to next 526 Kempton	1335 1336 Austin 1387 1388 Linden 1465 1466 Weld
24 25 Court	
70 71 Elm	PLEASANT VIEW (N W) from 482 Shawmut avenue west
124 125 Kempton	PLYMOUTH (W) from 111 Brigham beyond Priscilla to Dartmouth line
PIERCE PLACE (N) from Hicks to Logan	0 0 Brigham 41 40 Brownell 59 60 Palmer 0 0 Reed 0 0 Rockdale avenue 0 0 Dartmouth line
PINE (S E) from 330 South Water to Cross	PLYMOUTH (N) from Harwich to Tarkiln Hill rd
PINE GROVE (N) from 317 Tarkiln Hill road to cemetery	POINT (S) from Bay View to Hud- son
PITMAN (N W) from 462 Shawmut avenue west	POIRIER (N W) from Mt Pleasant near King's Highway west
PLAINVILLE ROAD (N W) from junction Mt Pleasant and Tarkiln Hill road to Dartmouth line	POLK (N W) from Mt Pleasant to Myrtle
0 0 Wormwell's Corner	POND (N) from 103 Tarkiln Hill rd northerly
0 Tarkiln Hill road	PONTIAC (N) from 2459 Acushnet avenue to Pine Grove cemetery
875 Mt Pleasant	POOR FARM LANE (S) from 174 Brock avenue
0 Evergreen park	POPE (N) from 487 Purchase to Cottage
0 Reed's lane	2 1 Purchase 6 5 Pleasant 11 State 0 North Oak 24 25 County 256 255 Summer 274 275 Chestnut 0 0 Cottage
1450 1451 Shawmut avenue	POPE'S ISLAND (E) beyond Fish Island next Fairhaven line
1560 1561 Dartmouth line	PORTLAND (S) from West French avenue to 83 Brock avenue
PLEASANT (S and N) from 129 Grinnell to 148 Weld	POTOMSKA (S) from 95 Prospect to Purchase
89 88 Grinnell	0 0 Prospect
157 156 Wing	52 51 South Front
221 220 Bedford	62 61 South Water
263 262 Russell	76 77 First
347 346 Madison	94 95 South Second
389 0 Walnut	98 99 Acushnet avenue 0 125 Purchase
441 440 School	POTTER (N W) from 242 Shawmut avenue to Highland
0 488 Spring	0 0 Shawmut avenue
525 528 Union	0 0 De Wolfe
575 Market	0 Bullock
580 Sears court	0 0 Highland
0 612 William	
0 640 Mechanics lane	
0 674 Elm	
0 704 Middle	
755 756 High	
759 760 Kempton	
811 812 Mill	
859 860 North	
899 900 Hillman	
949 950 Maxfield	
982 Sycamore	
1049 1050 Campbell	
1077 1078 Willis	
1115 1116 Pearl	
0 0 The Common	
1173 1174 Pope	
1207 1206 Franklin	
1243 1242 Merrimac	
1285 1286 Hazard	

POTVIN COURT from 230 North Front	0 1473	0 Pope	The Common
PRESCOTT (N) from Tarkiln Hill road near Hawes to Park avenue	1551 1597	Franklin 1598	Merrimac
PRIMROSE (S W) from Stowell to Matthew	1663	Hazard	
0 0 Stowell		1674	Old Colony place
0 0 Hollyhoek		1714	Wamsutta
0 0 Matthew	1749	Austin	
PRINCETON (N) from 1901 Acushnet avenue across Bowditch to railroad	1825 1929	Linden Logan	
0 0 Acushnet avenue	0	0	Weld
0 0 Bowditch	0	0	Clark
0 0 Lafayette	0	0	Penniman
0 0 Concord	0	0	Cedar Grove
0 0 Church	0	0	Coggeshall
PRISCILLA (W) from 89 West to 90 Brigham	0	0	Sawyer
PROSPECT (S E) from foot of Howland to Potomska	0	0	Blanchard
0 0 Howland	0	0	County
0 0 Grinnell	0	0	(Contemplated)
76 75 South	0	0	Purchase avenue
0 Rockland	0	0	Dean
96 95 Potomska	0	0	Coffin avenue
PURCHASE (S and N) from 129 Rivet to Nash rd opp ice houses	0	0	Nausett
67 68 Rivet	0	0	Nashville
117 Thompson	0	0	Barrett
132 Potomska	0	0	Newcomb
167 174 Rockland			PURCHASE AVENUE changed to Purchase
233 236 South			QUANSETT (N) from Coffin avenue south
267 Washington			QUERY (N) from Conduit to Church
289 0 Grinnell			0 0 Conduit
353 350 Wing			0 0 Acushnet avenue
417 418 Bedford			0 0 Bowditch
455 456 Russell			0 0 Concord
537 0 Madison			0 0 Brook
573 0 Walnut			0 0 Edison
0 638 School			0 0 Church
0 684 Spring			RANDOLPH (N W) from Liberty n Durfee to Rockdale avenue
741 742 Union			0 0 Liberty
779 Sears court			0 0 Neponset
809 814 William			0 0 Hunter
0 Mechanics lane			0 0 Summit
875 874 Elm			0 0 Rockdale av
917 918 Middle			RAYMOND (N) from Jarry to Menton near Cedar Grove cemetery
953 954 High			RAYNO (N W) from Mt Pleasant n King's Highway west
973 974 Kempton			REAGAN (N) from Belleville avenue opposite Hadley to Acushnet river
999 1000 Mill			REED (W) (CANNONVILLE) from Allen east of Rockdale avenue to 828 Kempton
1057 1058 North			1 2 Grape
1099 1100 Hillman			
1159 1160 Maxfield			
1301 1302 Campbell			
1335 1336 Willis			
1403 1404 Pearl			

Reed (W)—con	0	Phillips avenue
23 24 Allen	0	Collette
0 Bedford	0	Davis
0 Grove	0	Manomet
0 86 Ryan	0	Hathaway
0 108 Carroll	0	0 Belleville avenue
128 Plymouth		
149 148 Hawthorn		RIVET (S) from 395 South Front
179 180 Maple		across County at 160 to 260 Dart-
221 222 Arnold	2	mouth
283 284 Union	14	1 South Front
307 306 Court	44	13 South Water
353 354 Elm	72	43 First
405 406 Kempton	108	71 South Second
REED'S LANE (N W) from Plain-		107 Acushnet avenue
ville road near Wormwell's Corner		129 Purchase
south to rear Evergreen park	162	161 County
REYNOLDS (N) from 83 Linden to		195 Hyacinth
Sawyer		211 Hall
1 2 Linden	248	239 Crapo
33 34 Weld	298	297 Bonney
46 La France court	320	321 Orchard (South)
71 70 Clark		365 Briggs
85 84 Penniman	410	409 Bolton
107 106 Cedar Grove	444	445 Juniper
129 0 Peckham	478	477 Hemlock
147 148 Coggeshall	530	529 Mulberry
0 0 Adams	564	563 Dartmouth
0 0 Sawyer		ROBESON (N W) from 763 County
RICHARD (S W) from Bolton to		to Oak Grove cemetery
Dartmouth line	2	1 County
RICHMOND (N W) from 95 Parker	22	31 Summer
to beyond Mt Vernon	50	Chestnut
1 2 Parker	74	75 Cottage
27 28 Locust	100	99 Cedar
45 46 Maitland	134	133 Richmond
79 0 Robeson	160	159 Shawmut avenue
0 0 Willow	0	Chancery
137 138 Austin	214	213 Oak Grove cemetery
0 0 Trinity		ROCHAMBEAU (N) from Irving-
0 180 Durfee		ton to Park avenue
0 0 Mt Vernon	1	2 Irvington
RICKETSON (S) from East French	83	84 Carlisle
av to 270 Brock av	161	162 Brooklawn avenue
RIDGE (S W) from Matthew to Win-	211	212 Wood
terville rd	249	250 Park avenue
RIVER ROAD (N) from Reagan to		ROCKDALE AVENUE (W) from
Tarkiln Hill road		Brock av junction Orchard cross-
0 0 Reagan		ing Allen at 586 and across Kemp-
0 Newport		ton to 636 Hathaway road
0 0 Brooks	0	0 Brock avenue
0 0 Perry	1	2 Orchard
100 101 Howard avenue	55	54 Polton
134 Sylvia	70	87 Transit
266 267 Tarkiln Hill road	97	98 Hemlock
RIVERSIDE AVENUE (N) from 67	153	152 Dartmouth
Coffin avenue to Belleville avenue		0 Stephen
opposite Belleville road		0 Stackhouse
0 0 Coffin avenue	251	0 Avon
		Sharp

	0	Fulton	RODNEY (S) from East French av
0	0	Matthew	to 720 Brock avenue
	0	Luke	1 2 East French avenue
	0	Alden	89 90 Cleveland
369	368	Winterville road	131 132 Brock avenue
407		Westbrook	ROGERS (W) from 903 Rockdale av
427		Brier	to Jenny Lind
0		Schofield	1 2 Rockdale av
499	480	Grape	67 68 Jenny Lind
494	495	Allen	ROOSEVELT (S) from 28 Cove to
0	0	Carroll	98 David
597	596	Hawthorn	0 0 Cove
655		Arnold	0 0 Ruth
705		Union	0 0 David
723	722	Court	ROSE (N W) from Rayno to Breault
0		Lake	ROSE ALLEY (E) from 14 North
803	802	Kempton	Water to 90 Front
817	818	Mill	ROSEMARY (N W) from Liberty n
	832	North	Durfee to Rockdale avenue
855	854	Hillman	0 0 Liberty
	880	Maxfield	0 0 Neponset
893		Milton	0 0 Hunter
903		Rogers	0 0 Summit
923		Grant	0 0 Rockdale avenue
943		Lexington	ROSWELL (N W) from Richmond to
963		Fairmount	Bullock
	998	Parker	ROTCH (W) from 247 Hawthorn to
	0	Hampton	332 Court
	0	Ruggles	1 2 Hawthorn
	0	Nemasket	33 34 Maple
1069		Whittemore lane	53 54 Clinton
	0	Macomber	73 72 Arnold
	0	Auburn	135 134 Union
	0	Rosemary	155 154 Court
1107		Gifford lane	ROTCH COURT (S W) from 320
	0	Elwell	Union to 30 Arnold
	0	Randolph	ROTCH SQUARE (E) from 115
	1152	Durfee	Front
1161		Bartlett lane	ROUNDS (W) from 760 Kempton
	0	Grand	to Hawthorn
1213		Upham's lane	2 1 Kempton
1389	1390	Hathaway road	32 Middle
ROCKLAND (S) from 93 Acushnet		avenue to 166 Dartmouth	56 55 Elm
	2	1 Acushnet avenue	100 99 Court
	18	17 Purchase	126 125 Union
	40	39 County	192 191 Arnold
	56	Warwick	232 231 Maple
	74	75 Hall	266 265 Hawthorn
	94	95 Crapo	ROWE (N W) from ayno to Breault
114	113	Bonney	ROY (N) from Brooklawn park to
130	131	Orchard (South)	228 Wood
150	153	Briggs	RUGGLES (N W) from Liberty bey
178	0	Bolton	Parker to Rockdale avenue
184	185	Hemlock	0 0 Liberty
202	201	Lombard	0 0 Neponset
218	217	Dartmouth	0 0 Hunter
RODMAN (E) from 120 Front to 62		North Water	0 0 Summit
			0 0 Rockdale avenue

- RURAL (S W) from Grape at Rural cemetery to 436 Allen
 1 2 Grape
 27 28 Allen
- RUSSELL (S) from 212 Acushnet av to 378 County
 36 37 Acushnet avenue
 40 37 Purchase
 54 55 Pleasant
 64 65 South Sixth
 0 0 County
- RUTH (S) from East French avenue next south of Abbott to 938 Brock avenue
 2 1 East French avenue
 37 Abbott
 52 53 Cleveland
 68 69 Roosevelt
 84 85 Ashley
 100 101 Salisbury
 117 Viall
 0 133 Brock avenue
- RYAN (W) from 43 Brigham to Burns
 2 1 Brigham
 62 63 Brownell
 92 93 Palmer
 122 123 Reed
 0 0 Rockdale avenue
 0 0 Burns
- SAGAMORE (S W) from 351 Bolton to 378 Dartmouth
 0 0 Dartmouth
 54 55 Hemlock
- SALISBURY (S) from Cove south to 130 David
 0 0 Cove
 36 37 Ruth
 62 0 David
- SASSAQUIN AVENUE (N) from Acushnet avenue beyond Braley rd around Sassaquin pond
- SAWYER (N) from Acushnet river at Bennett Mills west to Mt Pleasant
 2 1 Acushnet river
 156 Mitchell
 174 175 Belleville avenue
 204 Bonneau court
 220 221 North Front
 258 257 Acushnet avenue
 310 311 Bowditch
 336 Jean
 369 Brook
 0 0 Railroad
 390 389 Purchase
 408 407 County
- 440 439 Reynolds
 476 475 Myrtle
 518 517 Summer
 554 555 Mt Pleasant
- SCHOFIELD (S W) from Rockdale av to John
- SCHOOL (S) from 42 Front to 416 County
 2 1 Front
 40 39 South Water
 42 41 First
 62 61 South Second
 74 75 Acushnet avenue
 88 87 Purchase
 100 99 Pleasant
 108 105 South Sixth
 0 0 Seventh
 132 133 County
- SCOTT (S) from 35 County to 212 Crapo
- SEABURY (N) from Irvington to Park avenue
 2 1 Irvington
 90 91 Carlisle
 174 175 Brooklawn avenue
 226 227 Wood
 266 0 Park avenue
- SEARS (S W) from 162 Washington to 145 Fair
- SEARS COURT (E) from 29 Purchase to 32 Pleasant
- SECOND see south and north
- SENECA (N) from 682 Acushnet avenue to N Y N H & H R R
- SEVENTH (S W) from 270 Union to Cherry and 61 Bedford
 2 1 Union
 0 13 Spring
 26 27 School
 34 35 Walnut
 52 51 Madison
 0 0 Cherry
 116 117 Bedford
- SEYMOUR (S) from West French easterly
 2 1 East French avenue
 116 117 Brock avenue
 163 Point
 226 West French avenue
- SHARP (S W) from 251 Rockdale av westerly
- SHAW (N) from 79 Belleville av to R R tracks
 2 1 Belleville avenue
 80 81 Conduit
 140 141 Acushnet avenue
 308 309 Bowditch

0 0 Concord
 426 Edison
 444 445 Church
 462 King
SHAWMUT AVENUE (N W) from
 181 Smith across Plainville road to
 Dartmouth line
 1 2 Smith
 19 20 Campbell
 37 36 Willis
 59 60 Parker
 104 Locust
 121 Tilton
 124 Maitland
 151 152 Robeson
 0 154 Willow
 155 West Willow
 169 170 Austin
 184 West Trinity
 195 196 Durfee
 232 Mt Vernon
 241 Grand
 242 Potter
 0 Topham
 372 Sutton
 462 Pitman
 0 Malden
 482 Pleasant View
 0 0 Hathaway road
 0 0 Plainville road
 0 0 Dartmouth line
SHEFFIELD (N) from Acushnet av
 to west of Alford
SHEPARD'S LANE (E) from 64
 South Water to 54 Front
SHERMAN (S W) from 293 County
 to 34 Bonney
SHIRLEY (N W) from Hathaway rd
 to Pitman
SHORE (S) from 1055 Brock av to
 Grit
SHORT (S) from Grape to 340 Allen
SIDNEY (S W) from 365 Bolton to
 Dartmouth
 0 0 Dartmouth
 0 0 Hemlock
 0 0 Bolton
SIXTH see north and south
SMITH (N E) from 95 Walden
 across County at 642 to beyond
 Oak Grove cemetery to Hunter
 2 5 Walden
 26 27 County
 39 Smith street court
 64 63 Summer
 86 85 Chestnut
 108 107 Cottage

22 Spruce
 140 139 Cedar
 181 Shawmut avenue
 206 207 Chancery
 228 229 Park
 0 0 Oak Grove cemetery
 0 Liberty
 0 Lindsey
 0 0 Hunter
SMITH STREET COURT (N W)
 from 39 Smith
SNOW (S W) from Allen at Dart-
 mouth line northerly
SOCIAL (S) from West French av-
 enue south of Welcome to McGurk
 2 1 McGurk
 12 Harmony
 40 41 West French avenue
SOMERSET (N) from Hersom to
 Tarkiln Hill road
SOULE (N) from Brooklawn Park
 to 62 Wood
SOUTH (S) from Acushnet river
 beyond Prospect to 16 Crapo
 2 1 Acushnet river
 0 0 City Mfg Co's yard
 0 0 Prospect
 0 0 South Front
 0 0 South Water
 48 47 First
 0 0 South Second
 64 65 Acushnet avenue
 72 71 Purchase
 86 87 County
 124 123 Crapo
SOUTH FIRST (S) see First
SOUTH FRONT (S E) north and
 south from 14 Howland to 5 Gif-
 ford
 210 207 Howland
 250 247 Grinnell
 284 283 South
 330 Potomska
 395 Rivet
 424 0 Blackmer
 453 Delano
 0 493 Gifford
SOUTH SECOND (S and E) from
 112 Union to Cove
 2 1 Union
 24 23 Spring
 48 47 School
 78 77 Walnut
 110 109 Madison
 132 Coffin
 166 165 Cannon

- South Second—con
 180 Morgan lane
 222 221 Griffin
 244 243 Howland
 300 299 Grinnell
 340 339 South
 408 409 Potomska
 464 463 Rivet
 488 487 Blackmer
 528 529 Delano
 560 559 Division
 574 Jennings
 581 Nelson
 622 621 Cove
- SOUTH SIXTH (S) from 240 Union
 south to 282 County, Washington
 square
 0 0 Union
 10 11 Spring
 20 21 School
 34 33 Walnut
 40 39 Madison
 47 Cherry
 60 Morgan terrace
 62 61 Russell
 78 73 Bedford
 96 97 Wing
 0 Washington square
 124 125 Grinnell
 0 0 County
- SOUTH WATER (S and E) from
 62 Union to 137 Cove
 2 1 Union
 22 Commercial
 45 Spring
 62 Shepard's lane
 100 99 School
 122 Driggs lane
 162 161 Walnut
 217 Madison
 260 259 Coffin
 314 315 Cannon
 330 Pine
 343 Morgan lane
 376 Leonard
 406 407 Griffin
 452 451 Howland
 540 541 Grinnell
 600 601 South
 722 721 Potomska
 808 807 Rivet
 850 849 Blackmer
 916 915 Delano
 961 Division
 974 Gifford
 1026 Morton court
 1116 1115 Cove
- SPENCER (N W) from 69 Willis to
 12 Parker
- SPOONER (S W) from 71 Lombard
 to 178 Dartmouth
 2 1 Lombard
 12 Bourne
 34 35 Dartmouth
- SPRING (S) from 45 South Water to
 424 County
 2 1 South Water
 8 7 First
 20 19 South Second
 34 33 Acushnet avenue
 48 47 Purchase
 64 63 Pleasant
 78 77 Sixth
 88 87 Seventh
 101 Eighth
 106 107 County
- SPRINGFIELD (N) from east of
 railroad northerly to Lynn
- SPRUCE (N W) from 161 North to
 122 Smith
 1 2 North
 13 12 Hillman
 19 20 Maxfield
 65 64 Sycamore
 75 74 Smith
- SQUIRE (N) from 4443 Acushnet av
 west
- STACKHOUSE (S W) from Rock-
 dale avenue near Stephen to Matt-
 hew
- STANTON COURT (S) from 53 Hall
 west
- STAPLETON (S) from 1082 Brock
 av to 168 Cove
- STATE (N) from 75 Hillman to 346
 Cedar Grove
 0 0 Hillman
 51 50 Maxfield
 65 66 Sycamore
 89 90 Campbell
 97 96 Willis
 103 104 Pearl
 0 0 The Common
 0 0 Pope
 135 124 Franklin
 149 150 Merrimac
 169 168 Hazard
 191 190 Austin
 213 212 Linden
 243 244 Weld
 0 0 Clark
 0 0 Penniman
 0 0 Cedar Grove

STEPHEN (S W) from Rockdale av	0	0	Taylor
near Dartmouth to Stowell	0	0	Van Buren
0 0 Rockdale avenue	0	0	Jackson
0 0 Matthew	0	0	Monroe
0 0 Hollyhock	0	0	Jefferson
0 0 Stowell	0	0	Nausett
STERLING (N) from 2617 Acushnet			SUMMER STREET COURT (W)
avenue westerly (Pine Crest)			from 61 Summer
STONE (S W) from 300 Allen to			SUMMIT (W) from 849 Kempton to
Grape			Durfee near Rockdale avenue
STOWELL (S W) from Dartmouth	2	1	Kempton
beyond Edward west to Stephen	0	0	Mill
0 0 Dartmouth	38	39	North
0 0 Field	68	69	Hillman
0 Stephen	102	103	Maxfield
STRATFORD (N) from 2598 Acush-	0	0	Parker
net avenue east	0	0	Hampton
STUDLEY (N) from opposite 798	0	0	Ruggles
County to Summer	0	0	Neponset
SULLIVAN (W) from 305 Middle	0	0	Macomber
to 15 West High	0	0	Auburn
SUMMER (N W) from 225 Elm ac-	0	0	Rosemary
ross Parker to Nausett	0	0	Elwell
41 42 Elm	0	0	Randolph
51 50 Middle	0	0	Durfee
61 Summer street court			SUNDERLAND (N W) from Tarkiln
73 74 Kempton			Hill road north
87 88 Mill			SUTTON (N W) from Highland to
103 104 North			372 Shawmut av
119 120 Hillman			2 1 Highland
135 136 Maxfield			164 163 Shawmut avenue
157 158 Sycamore			SWAMP (N W) Cedar to Sullivan
175 176 Smith			SWAMPSCOTT (N W) from Tarkiln
193 194 Campbell			Hill road north
205 206 Willis			SWAN (S) from Apponegansett to
223 224 Parker			Butler
245 246 Pope			34 35 Apponegansett
271 270 Locust			134 Butler
303 304 Merrimac			SWIFT (S W) from 391 Bolton to
318 Robeson			300 Dartmouth
332 Hazard			2 1 Bolton
348 Studley			56 55 Hemlock
373 374 Austin			122 121 Dartmouth
384 Ashland place			SYCAMORE (N) from 229 Pleasant
410 Linden			to Liberty
422 East Durfee			2 1 Pleasant
427 426 Durfee			0 0 State
455 456 Weld			0 39 Walden
474 Ashland terrace			48 47 Thomas
499 498 Clark			54 0 County
0 0 Peckham			0 67 Summer
0 0 Coggeshall			74 75 Chestnut
0 0 Adams			84 85 Cottage
0 0 Sawyer			96 95 Spruce
689 0 Garfield			106 107 Cedar
0 0 Buchanan			
0 0 Fillmore			
0 0 Polk			

- Sycamore—con
 114 Ash
 140 141 Chancery
 158 157 Park
 214 213 Liberty
- SYLVESTER (N W) from Chancery
 to Caroline 0
 0 Mt Pleasant
- SYLVIA (N) from opposite 130
 River road to Acushnet avenue
 40 39 River road 0
 108 107 Belleville avenue 0
 137 Brightman 0
 180 Acushnet avenue 0
- SYLVIA'S COURT (S) from 79
 Crapo
- TABER (S W) from 135 Page to 58
 Brigham
 2 1 Page
 54 55 West
 84 Brigham
- TACOMA (N) from 2795 Acushnet
 av to Wildwood road 0
 0 Hillman
- TAFT (S) changed to Charles 0
 0 Maxfield
- TALLMAN (N) from 291 Belleville
 avenue opposite Pierce Mfg Co to
 Brook 81
 0 Sycamore
- 2 1 Belleville avenue
 42 43 North Front
 72 71 Acushnet avenue
 116 115 Bowditch
 164 0 Brook
- TALLMAN'S LANE (S) from 149
 Acushnet avenue
- TARKILN HILL ROAD (N) from
 Acushnet line at Lund's Corner to
 Mt Pleasant opposite Plainville rd
 at Wormwell's Corner
 0
 13 River road
 50 Mill road
 88 87 Belleville avenue
 201 Acushnet avenue
 231 Caswell
 225 Yates
 317 Metcalf
 317 Pine Grove
 398 Flint
 422 421 Bowditch
 465 Lawrence
 494 493 Hawes
 518 515 Prescott
 544 541 Oliver
 570 567 Church
 593 Worcester
 596 Park avenue
 0 0 Railroad
 0 Kings Highway
- 0 Lambeth
 0 Dana
 0 Swampscott
 0 Sunderland
 0 Breault
 0 Fernandes
 0 Mt Pleasant
 0 0 Wormwell's Corner
 0 0 Plainville road
- TAYLOR (N W) from Myrtle to Mt
 Pleasant
 101 102 Myrtle
 143 144 Summer
 185 186 Mt Pleasant
- TERRY LANE (N) from 2786 Acu-
 shnet avenue east
- THATCHER (S) from Grit to 1025
 Brock avenue
- THOMAS (N W) from 97 Hillman to
 beyond Sycamore
 0 0 Hillman
 0 64 Maxfield
 81 0 Sycamore
- THOMPSON (S) from Purchase to
 210 Dartmouth
 2 1 Purchase
 16 17 County
 27 Warwick
 36 Hyacinth
 48 47 Hall
 72 73 Crapo
 92 93 Bonney
 106 105 Orchard
 122 123 Briggs
 144 143 Bolton
 170 171 Hemlock
 182 181 Lombard
 198 199 Bourne
 216 215 Dartmouth
- TILTON (W) from 121 Shawmut av
 to Oak Grove cemetery
 0 0 Shawmut avenue
 22 23 Chancery
- TINKHAM (N) from Riverside av
 to Church
 1 2 Riverside avenue
 32 33 Belleville avenue
 48 49 Hope
 102 103 Diman
 142 143 Front
 159 Branchaud court
 176 177 Acushnet avenue
 230 229 Bowditch
 296 295 Brooks
 342 343 Church
- TISBURY (N) from Dawson to Tark-
 iln Hill road

TOBEY (N) from Acushnet avenue north of Braley rd to beyond Mor- ton avenue	424 423 Chancery 450 449 Park 468 Atlantic
TOPHAM (N W) from 150 High- land to Shawmut av	488 485 Newton Ocean
TRANSET (S W) from 70 Rockdale av to Frank	518 0 Tremont 542 543 James
TREMONT (W) from 191 Hawthorn across Court to 596 Kempton	572 573 Rotch 594 595 Armour 608 609 Brownell 624 623 Rounds 637 Palmer
1 2 Hawthorn	0 665 Reed
15 Maple View terrace	0 0 Rockdale avenue
33 34 Maple	UPHAM'S LANE (N W) from 1213 Rockdale avenue westerly near Hathaway road
71 72 Arnold	UPTON (N) from Shawmut avenue Lancaster
133 134 Union	VALENTINE (S) from 623 Brock avenue to West French avenue
157 0 Court	VAN BUREN (N W) from Myrtle to Mt Pleasant
191 192 Morgan	101 102 Myrtle 145 146 Summer 187 186 Mt Pleasant
209 210 Elm	VERNON (N) from Brooklawn Park to Hersom
225 226 Middle	VIALI (S) from 86 Cove south to 117 Ruth
257 258 Kempton	VICTORIA (N) from 2835 Acushnet avenue to Wildwood road
0 Mill	VINE (N W) from 35 Durfee to 4 Mt Vernon
0 North	1 2 Durfee 18 Mt Pleasant 97 98 Mt Vernon
0 Hillman	WALDEN (N W) from 85 Hillman to 2 Smith
0 Mansfield	61 0 Hillman 0 78 Maxfield 87 88 Sycamore 95 Smith
0 Smith	WALDO (N) Brooklawn Park to Brancomb
0 Parker	WALKER (N W) from Malden to Hathaway road
TRINITY (N W) from 405 Cedar to Richmond	WALL (N) from 694 Acushnet av to Acushnet river
TRURO (N) from Acushnet avenue to River road	WALNUT (S) from Front at coal pockets west to 404 County
TURNER (N W) from Durfee to Grand	0 0 P & R coal pockets 0 Front 0 0 South Water 6 5 First 0 17 South Second 30 29 Acushnet avenue 40 0 Purchase
TURNER'S COURT (N) from 712 Acushnet avenue	
UNION (S) from N Y N H & H R R west to Rockdale avenue	
0 0 Railroad	
20 19 Front	
62 South Water	
63 North Water	
83 Bethel	
86 First	
112 South Second	
111 North Second	
142 141 Acushnet avenue	
178 169 Purchase	
212 211 Pleasant	
239 North Sixth	
240 South Sixth	
270 Seventh	
288 289 Eighth	
307 County	
320 Rotch court	
321 North Orchard	
350 351 Cottage	
370 Lincoln	
383 Arch	
398 397 Ash	
404 Emerson	

- 52 53 Pleasant
66 65 South Sixth
76 75 Seventh
0 0 County
WALTER (W) from Hillman west
to Rockdale avenue
WAMSUTTA (N) from 1714 Pur-
chase to Acushnet river at Wam-
sutta wharf
1 2 Purchase
0 0 N Y N H & H R R
0 0 Acushnet avenue
0 North Front
0 0 Acushnet river
WARD (S W) from 2 Hickory to
beyond 234 Allen
1 2 Hickory
0 Clay
31 32 Bay
51 0 Allen
65 Waverly place
WARREN (S) from 911 Brock av
to 92 West French avenue
WARWICK (S) from 27 Thompson
to 56 Rockland
WASHBURN (N) from Acushnet
river to 904 Acushnet avenue
0 0 Acushnet river
12 11 Belleville avenue
28 29 North Front
76 75 Acushnet avenue
WASHINGTON (S) from 267 Pur-
chase to 80 Dartmouth
2 1 Purchase
34 35 County
96 95 Crapo
118 117 Bonney
142 141 Orchard (South)
162 Sears
196 191 Dartmouth
WASHINGTON AVENUE (N) from
28 Pearl to 33 Willis
WASHINGTON SQUARE (S) junc-
tion County South Sixth and Grin-
nell
WATER see north and south
WATSON (W) from 1017 Kempton
north
WAVERLY (S W) from 255 Allen
to Bedford
0 0 Allen
4 Waverly place
0 0 Bedford
WAVERLY PLACE (S W) from 65
Ward to 4 Waverly
WEAVER (S W) from 255 Dart-
mouth to 189 Field
WEBSTER COURT (N) from Belle-
ville avenue to 512 North Front
0 0 Belleville avenue
0 0 Hope
0 0 Diman
0 0 North Front
WELCOME (S) from 14 W French
avenue next south of Cove east to
9 McGurk
WELD (N) from 913 Acushnet av
to 66 Mt Pleasant
2 1 Acushnet avenue
40 41 Weld square
64 65 Bowditch
118 117 Purchase
148 Pleasant
159 Weld avenue
170 169 State
190 191 County
226 227 Reynolds
248 247 Myrtle
276 275 Summer
294 283 Mt Pleasant
WELD AVENUE (N) from 159 Weld
to Union St Railway car houses
WELD SQUARE (N) junction Acush-
net avenue and Weld
WELLFLEET (N) from Dawson to
Tarkiln Hill road
WENDOVER (N) from Dutton to
Chaffee
WEST (S W) from 109 Grape to be-
yond Priscilla
1 2 Grape
25 26 Allen
43 0 Bedford
59 0 Elizabeth
81 82 Taber
89 0 Priscilla
WEST ELM (W) see Elm
WEST FRENCH AVENUE (S) from
130 Cove opposite South Water to
U S land Clark's Point west side
2 1 Cove
14 0 Welcome
34 0 Social
54 55 Brock avenue
0 0 Grit
92 0 Warren
106 0 George
120 119 David
172 Woodlawn
188 Dudley
206 Willard
0 Valentine
328 Lucas
350 Oaklawn
372 Capitol

394	Calumet	0	0	Kingerroft
416	Aquidneck	0	0	Belair
440	Bellevue		0	Kelton
0	Oaklawn			
496	Almshouse lane			WILLARD (S) from 665 Broek av to 206 West French av C P
614	Portland			WILLIAM (N) from 55 North Water
634	Hudson			to 460 County
654	Seymour	2	1	North Water
0	Bay View	20	19	Bethel
0	Marine avenue	40	39	North Second
0	U S land	66	65	Acushnet avenue
WEST HIGH (W) from 68 Cedar to 4 Sullivan		70½		Halls court
WEST MIDDLE (W) see Middle		92	81	Purchase
WEST MORGAN (W) see Morgan		132	133	Pleasant
WEST TRINITY (N W) from 31 Bullock to 184 Shawmut		146	145	North Sixth
WEST WILLOW (N W) from 155 Shawmut avenue		182	181	Eighth
WESTBROOK (S W) from 401 Rockdale avenue next Winterville road to John		190	191	County
WESTLAND (N) from 2492 Acush- net avenue east		WILLIS (N) from 587 Acushnet av to beyond Park		
WESTMINSTER (N) from Edge- wood to Edgeline		2	1	Acushnet avenue
WHITELOCK (N W) from Mt Plea- sant near King's Highway west		10	9	Purchase
WHITLOW (N W) from 175 Dur- fee to Grand		0	0	Pleasant
WHITMAN (N) from Riverside av to 1720 Acushnet av to Brook			33	Washington avenue
14 13 Riverside avenue		44	43	State
24 23 Belleville avenue		60	61	County
28 27 Desantels			69	Spencer
54 53 Hope		80	81	Summer
104 103 Diman		90	91	Chestnut
144 143 North Front		100	99	Cottage
172 171 Acushnet avenue		120	121	Cedar
220 219 Bowditch		140	141	Shawmut avenue
276 275 Brook		144	143	Chancery
WHITEMORE LANE (N W) from 1067 Rockdale avenue west		0	0	Park
WHITTIER (W) from Hawthorn n Dartmouth line south		WILLIS (N) from Edison to Bow- ditch		
WILBUR AVENUE (N W) from Herman west		WILLOW (N W) from 621 Cottage to beyond Shawmut avenue		
WILDWOOD ROAD (N) from Pine Grove Cemetery north		2	1	Cottage
0 0 Cemetery		40	39	Cedar
0 Dewey		79	80	Richmond
0 Dutton		95	96	Bullock
0 Chaffee		122	121	Shawmut avenue
0 Tacoma		WILSON (N W) from 405 Shawmut avenue west to Herman		
0 Victoria		WING (S) from 163 Acushnet avenue to 322 County		
0 Joyee		0	0	Acushnet avenue
		9	0	Purchase
			26	Pleasant
			0	South Sixth
		0	0	County
		WINSOR (S) from 113 County to 134 Crapo		
		WINSPER (S) from 313 Bolton to 220 Hemlock		
		WINTER (S W) from 464 Allen		

WINTERVILLE ROAD (S W) from
Rural cemetery across Rockdale av
to Dartmouth line

Rural cemetery

5 4 Rockdale avenue

131 130 Dartmouth line

WOOD (N) from 2057 Acushnet av
to Church

0 0 Belleville avenue

0 0 Acushnet avenue

0 Fielding

0 0 Conduit

62 Soule

78 Edna

103 Baylies

115 116 Felton

139 138 Vernon

159 160 Waldo

186 Landry

208 Moynan

228 Roy

250 Alfred

277 278 Bowditch

305 306 Rochambeau

327 328 Milford

349 350 Lafayette

371 372 Maywood

391 392 Seabury

409 410 Church

WOODLAWN AVENUE (S) from
719 Brock avenue Clark's Point to
182 West French avenue

WORCESTER (N) from 593 Tarkiln
Hill road north

1 2 Tarkiln Hill road

37 0 York

123 124 Brockton

197 198 Lynn

WORMWELL'S CORNER (N W)
junction Mt Pleasant, Plainville
and Tarkiln Hill roads

WORTHINGTON (N) from Edge-
wood to Edgeline

YATES (N) from 231 Tarkiln Hill
road northerly

BLOCKS, BUILDINGS, HALLS, ETC.

Academy Hall, Cottage cor Kemp-
ton

Acushnet Mill Corp Blocks, east of
South Front near Blackmer

Albion Hall 69 Bowditch

Almsouse, Clark's Point

Andrews Block, William corner Ac-
ushnet avenue

Arcaue Building 1051 Acushnet av

Armory, Sycamore corner Pleasant

Ashley Block 1783-1789 Purchase

Ashley Hall 1787 Purchase

Associates Hall 1704 Acushnet av

A O H Hall 1857 Purchase and 403
Rivet

Barlows Block 163 Coggeshall

Bartlett Bldg 545 Pleasant

Bates and Kirby's Building 598
Pleasant

Bohemian Hall 146 Bowditch

Bonaventure Hall 965 Acushnet av

Book Store Bldg 222 Union

Bouvier Bldg 1283-1289 Acushnet av

Bristol Bldg 762 Purchase cor Union

Bristol County House of Correction
and Jail, Ash between Court and
Union

Brownell Blocks, Bowditch near Cog-
geshall and 105 to 111 Beetle

Castle Hall 715 Purchase

Central Fire Station 825 Purchase,
new building Pleasant cor North
(unfinished)

Central Police Station 9 South Sec-
ond

Chapman Building 688 Pleasant

Charlmar Hall, Durfee corner Cottage

City Hall Building, William cor Plea-
sant

City Stables, Ash (N) corner Hill-
man

Clifford Building North Sixth corner
Market

Coffin Building, 508 Pleasant

Connell Building 1736 Purchase

Cook Building 850 Purchase

Co-Operative Building 1502-1508 Pur-
chase

Cornell Block, 736 Pleasant

Cornell Hall 736 Pleasant

Corson Block 21 to 25 William

County Court House 443 County

Cumberland Assn Hall 106 Union

Cummings Building 805 Purchase
and 96 to 104 William

Cushing Building 580 Pleasant

Custom House, North Second corner
William

Cyclone Block 260 to 262 Coggeshall

Dawson's Block 1859 Purchase

Dawson's Building 1657-1663 Pur-
chase

Dawson's Hall 1857 Purchase

Dominique Hall 269 Sawyer

Douglass Block 71 Hieks

Downey Hall 403 Rivet

- Duff Building 628 Pleasant
 Eagles Home 100 High
 Eddy Building 185 to 187 Union
 Edgerton Hall, Linden corner Purchase
 Elk's Hall 860 Purchase
 Emerson Building, Union corner South Sixth
 Federal Building Pleasant between Elm and Middle
 Federation Franco Americaine Building 8-14 W French avenue
 Federation Hall 958 Acushnet avenue
 Folsom Block 914-922 Purchase
 Frances Tireurs Hall 70 Hicks
 German Castle 244 North Front
 German Red Men's Hall 69 Elm
 Globe Building 348 to 362 Acushnet avenue
 Grand Army Hall 736 Pleasant and 71 William
 Greene Building 553-557 Pleasant
 Grinnell Mfg Corp Blocks Acushnet avenue, Bowditch, Logan and Weld
 Hacienda Hall 947 Acushnet avenue
 Hadley's Block 1945-1953 Purchase
 Hastings Building 860-864 Purchase
 Hicks Building 839 Purchase
 House of Correction and Jail, Ash between Court and Union
 Jenney Hall 768 Pleasant
 Jonathan Bourne Whaling Museum Bethel
 Knights of Columbus Hall 968 Purchase
 Labor Temple 746 Pleasant
 LeBeau Building 1045-1064 Acushnet avenue
 Lee Block 1852-1866 Purchase
 Lewis Hall 992½ Purchase
 Lowe's Block 927 to 933 and 1009 to 1019 Acushnet avenue
 Lowe's Hall 1017 Acushnet avenue
 Masonic Building 193 to 211 Union and 558 Pleasant
 Masonic Hall, Masonic Building
 Mazeppa Hall, Acushnet avenue beyond Lund's Corner
 McDonald's Block 20 Beetle
 Meaney's Hall 955 South Water
 Mechanics National Bank Bldg 218 Union
 Merchants and Mechanics Bank Building (old) 54 to 62 N Water
 Merchants Bank Building 101-105 William
 Mereury Building 112 and 114 Union
 Merrill's Block 23 to 35 Front
 Monte Pio Hall 160½ Acushnet av
 Moose Hall 16 N Sixth
 Municipal Building, William corner Pleasant
 National Bank of Commerce Building North Water
 National Independent Guard Hall 963 Acushnet avenue
 North End Guild Hall 5 Hazard
 N B Five Cents Savings Bank Building 791 Purchase
 N B G & E L CO Buildings, 125 Middle and 677-693 Purchase
 N B Institution for Savings Building 174 to 178 Union
 N B V Fire Assn High corner Foster
 N Y N H & H R R Depot, end of Pearl and Willis
 Odd Fellow's Building 628 Pleasant
 Odd Fellow's Hall 628 Pleasant
 Pacific Hall 96 William
 Patnaude Block 1826-1840 Purchase
 Patnaude Hall 1826 Purchase
 Phelan Building 43 Delano
 Poirier Building 1039 Acushnet av
 Post Office Building, Pleasant between Elm and Middle
 Potomska Mills Blocks, Acushnet av, South Second, Rivet and Blackmer
 Public Library Building, William corner Pleasant
 Query's Block 870-876 Acushnet av
 Red Men's Hall 153 Union
 Registry of Deeds, North Sixth corner William
 Ricketson Block 182 to 192 Union
 Robeson Building 41-57 William
 Rotch Blocks, 434, 435, 438, 439, 442, 443 Bolton
 St Luke's Hospital, Page corner Allen
 St Mary's Home, Kempton beyond Newton
 Sher Building, Acushnet av corner Elm
 Sherman Block 1610 Purchase
 Socialist Labor Hall 1857 Purchase
 Sons of Veterans Hall 759 Purchase
 Spanish War Veterans Hall 196 Union
 Standard Building 575 Pleasant
 Temperance Hall 97 William room 314
 Temple of Honor 839 Purchase
 The Arcade 1051 and 1089 Acushnet avenue
 Theatre Building 249 to 253 Union
 Third District Court Building, Pleasant south of Union

Times Building 908 Purchase
 Trinitarian Church Home 122 Purchase
 Union for Good Works 12 Market
 Waite Building 67 to 71 William
 Wamsutta Block 1681-1709 Purchase
 Wamsutta Hall 1709 Purchase
 Wamsutta Mill Blocks, Logan and North Front and between Hazard and Austin W P
 Weaver's Hall 746 Pleasant
 Webster Block 1010-1014 Purchase
 Whitman Blocks, Riverside avenue Nash Point
 Winslow (The) 234 to 240 Union
 Winsor Block 414 to 420 North Front
 Winterson's Eagle Hall, First cor Potomska
 Workimgmen's Home 1 Mill
 Y M C A Building, William corner N Sixth

CITY OFFICES

Assessors 9 Municipal bldg
 Board of Health 215-218 Municipal bldg
 Cemetery Board 201-202 Municipal bldg
 Chief Engineer Fire Department, Central Fire Station
 Chief of Police 9 South Second
 City Auditor 4 Municipal bldg
 City Clerk 16-17-18 Municipal bldg
 City Collector 1 Municipal bldg
 City Engineer 303 Municipal bldg
 City Messenger 20 Municipal bldg
 City Physician 1208 Acushnet av
 City Solieitor 204 Municipal bldg
 City Treasurer 1-2-3 Municipal bldg
 City Wharfinger, City Pier No 3
 Clerk of the Common Council and Committees 220 Municipal bldg
 Consulting Engineer, Interecepting Sewer 301 Municipal bldg
 County Commissioners 443 County
 General Committee Room 220 Municipal bldg
 Harbor Master 34-38 Union
 Inspector of Buildings 307 Municipal bldg
 Inspector of Wires 212 Municipal bldg
 Licensing Board 207 Municipal bldg
 Mayor's Office 19-20 Municipal bldg
 Overseers of the Poor 13-15 Municipal bldg

Park Board 205 Municipal bldg
 Police Headquarters 9 South Second
 Registrar of Labor 6-7-8 Municipal bldg
 Registrars of Voters 7 Municipal bldg
 Sealer of Weights and Measures basement Municipal bldg
 Soldiers Aid 210 Municipal bldg
 Superintendent of Public Buildings 307 Municipal bldg
 Superintendent of Schools 166 William
 Superintendent of Streets 315 Municipal building
 Water Board 312 Municipal bldg
 Water Registrar 312 Municipal bldg

WHARVES SLIPS AND ISLANDS

Akin's foot Coffin
 Central from 99 Front
 City (N and S) from Front foot Union
 City Coal Co's foot Middle
 Corson's Bridge square
 Dennison Bros Co's off foot Hillman
 Fish Island, east of Bridge square
 Garfield & Proctor Coal Co's, foot Hillman
 Gas Company's rear 214 South Water
 Greene & Wood's, from Leonard
 Hastings, from Grinnell
 Hazard's from North of Rodman
 Holmes foot Cannon
 Howland's, from North
 Lewis', from 139 Front
 Merrill's from 11 Front
 M V & N S S Co Front foot School
 Nonquit from Front foot Commercial
 Palmer's Island, opposite Grinnell
 Parker's foot of Middle
 Phil & Reading C & I Co, foot Walnut
 Pier 9, foot School
 Pope's Island, east of Fish Island
 Rodman's, from Hillman
 Rotch's wharf (North), Front foot Rodman
 Rotch's from Front foot Rodman
 Wamsutta, from Wamsutta
 Wilcox & Richmond's, from North

LOCALITIES OF INTEREST IN AND ABOUT THE CITY

ACUSHNET. This is a village usually known as the Head of the River, about three and a half miles in a northerly direction from the City Hall. The westerly part is in

New Bedford and the easterly part in Acushnet. Pine Grove Cemetery is near the village. The post office is in New Bedford.

BELLEVILLE. This name was many years ago given to a spot on the bank of the Acushnet River about one mile south of the Acushnet village.

BROOKLAWN PARK. Acushnet avenue, near Howard avenue

BUTTONWOOD PARK. End Court.

CLARK'S POINT. This point forms the southerly part of the city, on which Fort Rodman is located.

CLIFFORD. A settlement with a post office of the same name about three miles north of Acushnet.

HAZELWOOD PARK. Brock avenue to West French av., between Valentine and Lucas streets.

MOUNT PLEASANT. That portion of our city known by this name is in the northwest part, commencing at Robeson street.

NORTH END. Purchase street north of the Common. Since 1878 has become an important business locality.

RIVERSIDE PARK. Foot of Phillips avenue next to Acushnet River.

RIVERVIEW PARK. On Acushnet avenue south of Nash road

ROCKDALE. Is about one mile north of Kempton, on Rockdale avenue. The only quarry of any size near the city, is located here.

SHAWMUT. This is a small village located four miles northwest of City Hall.

WINTERVILLE. The name given to a small collection of houses at the west of Rural cemetery on Winterville road.

QUARANTINE

Dr. J. A. Frasier, port physician

The quarantine grounds are bounded as follows: Butler's flats on the south, the east shore of Clark's Point on the west, the Eleven Foot Bank on the north, and Egg Island on the east.

CEMETERIES

There are four public cemeteries in the city.

OLD CEMETERY, East side South Second street, between Griffin and Morgan lane.

THE OAK GROVE CEMETERY is in the west part of the city on the north side of Smith and Parker streets about one mile northward of the City Hall.

THE PINE GROVE CEMETERY is situated on the road leading to Tarkiln Hill, near Acushnet.

THE RURAL CEMETERY is in the southward part of the city, on the west side of Dartmouth street, and south side of Grape.

PRIVATE CEMETERIES

LUND'S CORNER CEMETERY, Acushnet avenue, near First Congregational Church.

PECKHAM WEST CEMETERY is in the northwest part of the city, on west side of Mt Pleasant, north of District Reservoir.

SACRED HEART CEMETERY (French) is in the northwest part of the city, on west side of Mt Pleasant north of Peckham.

ST JOHN'S CEMETERY is in the southwest part of the city on the south side of Allen street near the Dartmouth line of 1888.

ST MARY'S CEMETERY is in the west part of the city, on the north side of Kempton street at the Dartmouth line of 1888.

WARDS AND PRECINCTS

The following ward and precinct lines effective January 1, 1916.

WARD ONE

All that portion of the city lying north and east of a line beginning at a point in the Acushnet River in the line between the City of New Bedford and the Town of Fairhaven, and drawn through the middle of Sawyer street to the westerly line of the location of the Old Colony railroad; thence northerly and westerly in that line and in the southerly line of the Watuppa branch of the Old Colony railroad to the line between the City of New Bedford and the Town of Dartmouth

Wards and Precincts—con

Precinct 1

All that part of ward 1 lying northerly and westerly from the following described lines, viz: Beginning at a point in the Acushnet river and in an extension easterly of the centre line of Belleville road to the centre line of the Old Colony railroad; thence southerly in the centre line of the Old Colony railroad to its junction with the line between ward 1 and ward 2 thence westerly in the centre line of the Watuppa branch of the Old Colony railroad to the line between the city of New Bedford and the town of Dartmouth

Precinct 2

All that part of ward 1 bounded by the following lines in sequence, viz: Beginning at the Acushnet river and extending through the centre lines of Manomet street Riverside avenue Hathaway street Belleville avenue Earle street, the Old Colony railroad, and Belleville road to the Acushnet river

Precinct 3

All that part of ward 1 bounded by the following lines in sequence viz: Beginning at the Acushnet river and extending through the centre lines of Deane street, the Old Colony railroad, Earle street, Belleville avenue, Hathaway street, Riverside avenue and Manomet street to the Acushnet river.

Precinct 4

All that part of ward 1 bounded by the following lines in sequence, viz: Beginning at the Acushnet river and extending through the centre lines of Sawyer street, Old Colony railroad, and Deane street to the Acushnet river.

WARD TWO

All that portion of the city lying between a line beginning at a point in the Acushnet River in the line between the City of New Bedford and the Town of Fairhaven and drawn through the middle of the following streets, namely: Wamsutta, Purchase, Austin, County, Hazard, Summer, Robeson, and the last named line extended to the line between the City

of New Bedford and the Town of Dartmouth, and the line beginning at a point in the Acushnet River in the line between the City of New Bedford and the Town of Fairhaven and drawn through the middle of Sawyer Street to the westerly line of the location of the Old Colony Railroad; thence northerly and westerly in that line and in the southerly line of the Watuppa Branch of the Old Colony Railroad to the line between the City of New Bedford and the Town of Dartmouth.

Precinct 5

All that part of ward 2 bounded by the following lines in sequence, viz: Beginning at the Acushnet river and extending through the centre lines of Wamsutta street, Old Colony railroad, and Sawyer street to the Acushnet river

Precinct 6

All that part of ward 2 bounded by the following lines in sequence, viz: The centre lines of Wamsutta street, Purchase street, Austin street, County street Linden street Reynolds street and Reynolds street produced, and the Old Colony railroad

Precinct 7

All that part of ward 2 bounded by the following lines in sequence, viz:

The centre lines of Hazard street, Summer, Robeson, Cottage and Mt. Pleasant streets, Old Colony railroad, Reynolds street and Reynolds street produced, Linden street, and County street.

Precinct 8.

All that part of ward 2 bounded by the following lines in sequence, viz: The centre lines of Robeson street and Robeson street produced, the lines between the city of New Bedford and the town of Dartmouth, the centre lines of the Old Colony railroad and the centre lines of Mt Pleasant and Cottage streets

WARD THREE

All that portion of the city lying between a line beginning at a point in the Acushnet River at the line between the City of New Bedford and the Town of Fairhaven, and passing north of Popes and Fish Islands, and

thence through the middle line of the following streets, namely: North, Newton, Mill and Kempton to the line between the City of New Bedford and the Town of Dartmouth, and the line beginning at a point in the Acushnet River in the line between the city of New Bedford and the Town of Fairhaven and drawn through the middle of the following streets, namely: Wamsutta, Purchase, Austin, County, Hazard, Summer, Robeson, and the last named line extended to the line between the City of New Bedford and the Town of Dartmouth

Precinct 9

All that part of ward 3 bounded by the following lines in sequence, viz: The centre lines of North street, Hill street, Hillman street, States street, Willis street, State street Pearl street, County street, Austin street, Purchase street, and Wamsutta street.

Precinct 10

All that part of ward 3 bounded by the following lines in sequence, viz: The centre lines of North street, Chestnut street, Hazard street, County street, State street, Willis street, State street, Hillman street, and Hill street.

Precinct 11

All that part of ward 3 bounded by the following lines in sequence, viz: The centre lines of North street, Cedar street Parker street Shawmut avenue, Robeson street and Chestnut street.

Precinct 12

All that part of ward 3 bounded by the following lines in sequence, viz: The centre lines of North street, Newton street, Mill street, Kempton street, the line between the city of New Bedford and the town of Dartmouth the centre lines of Robeson street and Robeson street produced, Shawmut avenue, Parker street and Cedar street

WARD FOUR

All that portion of the city lying between a line beginning at a point in the Acushnet River in the line between the City of New Bedford and the Town of Fairhaven, and passing south of Popes and Fish Islands and thence through the middle of the following streets, namely: Walnut,

County and Arnold, to the line between the City of New Bedford and the Town of Dartmouth, and the line beginning at a point in the Acushnet River in the line between the City of New Bedford and the Town of Fairhaven passing north of Popes and Fish Islands, and thence through the middle line of the following streets, namely North Newton Mill and Kempton to the line between the City of New Bedford and the Town of Dartmouth

Precinct 13

All that part of ward 4 bounded by the following lines in sequence, viz: Beginning at the Acushnet river and extending through the centre lines of Walnut street County street and North street to the Acushnet river, including the islands in the Acushnet river known as "Fish island" and "Popes island."

Precinct 14

All that part of ward 4 bounded by the following lines in sequence, viz: The Centre lines of Arnold, Ash, North and County streets

Precinct 15.

All that part of ward 4 bounded by the following lines in sequence, viz: The centre lines of Arnold, Tremont, Mill, Newton, North and Ash streets

Precinct 16.

All that part of ward 4 bounded by the following lines in sequence, viz: The centre line of Arnold street and Arnold street extended, the line between the city of New Bedford and the town of Dartmouth, and the centre of Kempton,, Mill and Tremont Streets

WARD FIVE

All that portion of the city lying between a line beginning at a point in the Acushnet River in the line between the city of New Bedford and the Town of Fairhaven and passing north of Palmers Island: thence through the middle of the following streets, namely: Potomska, Purchase, Thompson, Bonney and Rockland; thence westerly across the Rural Cemetery and through the middle of Winterville road to the Town of Dartmouth, and the line beginning at a point in the Acushnet River in the line between the City of New Bed-

ford and the Town of Fairhaven, and passing south of Popes and Fish Islands, and thence through the middle of the following streets, namely: Walnut, County and Arnold, to the line between the City of New Bedford and the Town of Dartmouth

Precinct 17

All that part of ward 5 bounded by the following lines in sequence, viz: Beginning at the Acushnet river and extending through the centre lines of Potomska, Purchase, Thomson, County, Sixth and Walnut streets to the Acushnet river

Precinct 18

All that part of ward 5 bounded by the following lines in sequence, viz: The centre lines of Thompson, Bonney, Rockland, Orchard, Arnold, County, Walnut, Sixth and County streets

Precinct 19

All that part of ward 5 bounded by the following lines in sequence, viz: The centre lines of Rockland street, the southerly line of ward 5 in Rural cemetery, the centre lines of Lewis street and Lewis street extended, Grape, Oak, Clay, Ward, Bedford, Ash Arnold and Orchard streets

Precinct 20

All that part of ward 5 bounded by the following lines in sequence, viz: The southerly line of ward 5 in Rural cemetery, the centre line of Winterville road, the line between the city of New Bedford and the town of Dartmouth, the centre lines of Arnold street and Arnold street extended, Ash street, Ward street, Clay street, Oak street, Grape street, Lewis street and Lewis street extended

WARD SIX

All that portion of the city lying south of a line beginning at a point in the Acushnet River in the line between the City of New Bedford and

the Town of Fairhaven and passing north of Palmers Island; thence through the middle of the following streets, namely: Potomska, Purchase, Thompson Bonney and Rockland; thence westerly across the Rural Cemetery and through the middle of Winterville road to the line between the City of New Bedford and the Town of Dartmouth

Precinct 21

All that part of ward 6 bounded by the following lines in sequence, viz: Beginning at the Acushnet river and extending through the centre lines of Gifford, Water Division, Crapo, Thompson, Purchase and Potomska streets to the Acushnet river, including the island of Acushnet river known as "Palmers island."

Precinct 22.

All that part of ward 6 bounded by the following lines in sequence, viz: Beginning at the Acushnet river and extending through the centre lines of Ruth street and Brock avenue to Clarks cove; beginning again at Clarks cove and extending through the centre lines of Crapo, Division, Water and Gifford streets to the Acushnet river

Precinct 23

All that part of ward 6 bounded by the following lines in sequence, viz: The boundary line between the city of New Bedford and the town of Dartmouth the centre line of Winterville road, the northerly line of ward 6 across Rural cemetery, the centre lines of Rockland, Bonney, Thompson and Crapo streets to Clarks cove

Precinct 24

All that part of ward 6 lying southerly of the following lines in sequence, viz: Beginning at the Acushnet river and extending through the centre lines of Ruth street and Brock avenue to Clarks cove

M. STEINERT & SONS CO.		
Steinert's		
PIANOS RENTED MOVED TUNED	LARGEST RETAIL PIANO HOUSE IN AMERICA Exclusive Distributors in New England of STEINWAY, JEWETT, WOODBURY and OTHER	PIANOS REBUILT REFINISHED REPAIRED
PIANOS		
VICTOR RECORDS	AND PIANOLA PIANOS	VICTOR VICTROLAS
109 William Street, NEW BEDFORD		

NEW BEDFORD HOUSE DIRECTORY 1916

(Copyright 1916 by W A Greenough & Co)

Giving the location of each street and showing streets running from or across, with the number at intersection.

The letter enclosed in parentheses, which follows the name of any street, signifies the general bearing of such street from City Hall. Thus School street (S) is south from City Hall.

ABBOTT (S) from 9 East French av
to Ruth

- 3 Merrick Stringbellow
- 3 Thomas Welch
- 3 Abraham Rothwell
- 5 Joseph Picard
- 5 Peter Chicago
- 5 Mrs Annie Talbot
- 7 Joseph Sylvia
- 7 Costa Sylvia
- 7 Francisco Farias
- 9 William Dias
- 9 Frank S Rogers
- 9 Michael Texeira
- 11 Joseph Martinez
- 11 Joseph Cuncha
- 11 Albert Perry
- 13 Manuel Medeiros
- 13 Jose J Cabral
- 13 Antone Medeiros
- 14 Antonio Mattos
- 14 Joseph Silva
- 14 Manuel Silva
- 15 Mahomet Jinan

- 15 Joseph Adamawicz
- 16 Samuel Goulet
- 16 Hyjene Kassme
- 16 John W Baron
- 18 Edward Halliday
- 18 James Pilkington
- 18 John Rosebottom

ACORN (N W) from 150 Durfee to
Oak Grove Cemetary

- 9 John Caldecott
- 20 Peter Lord

ACUSHNET AVENUE (N and S)
from 95 Division to Freetown line

- 1 **Division**
- 6 Philip Kurz
- 6 Mrs Rosmi Kurz
- 8 Mrs Annie Gallagher
- 8 Annie Flannery
- 8 Mrs Bridget Carroll
- 10 Mrs Nora Claire
- 10 Edward Neenan
- 12 **Delano**
- 19 Noe Caouette
- 20 Mannel R Coelba
- 21 Joseph Gonsalves

Aeushnet av—con	63 Mrs Mary E Hall
21 Frank Gonsalves	63 Charles F Thackery
21 Gasper Leschna	63 Mrs Margaret McMahon
21 Karpev Leriock	64 Joseph D Mello
22 Manuel P Silva	64 Joseph De Reis
22 Mrs Evariste Mello	64 Joseph Soarse
22 Konstanty Orzechowicz	65 Manuel Trias
23 Mrs Odele St Jean	65 John McGladory
23 Julien Deshaies	65 Manuel Chaves
23 Albert Teezar	66 Ernest Souza
23 Albert Messier	66 Sader Alexander
24 Camillo Homem	66 Joseph V Souza
26 William J Ronan	67 Manuel Francis
27 Amedee St Onge	67 Antone L Medeiros
28 Mrs Rose Barnes	68 Louisa Correia
28 Jose T Joaquim	68 Enos P Lopes
28 James Walsh	69 Thomas Souza
28r Dennis Joyce	70 Mrs Mary Boucher
28r John E Baker	71 Joseph E Freitas
29 Gasper Leschara	71 Frank S Williams
29r Edwidge Lambert	72 Manuel S Souza
29a William Avery	72 Joseph Vincent
29 ¹ / ₂ Mrs Elizabeth Moss	74 Bridget Brennan
30 Mrs Margaret Quinn	74 Samuel Pimental
31 Joseph Oliver	75 Matthew Souza
31 Seraphine Cabral	75 Jose Pinheiro
31 Manuel Dias	75 Mrs Mary Ribeiro
32 Antone Mendoza	76 John Gregory Jr
34 Hermidas Fontaine	76 Mrs Mary Ann Silva
35 Mrs Verena Slater	79 James A Des Russeau
35 John Gregor	79 Potomska
35 Mrs Conradina Keek	83 Mrs Isabella Grace
35 Jacob Steiner	83 Joseph Francis
35r Mrs Margaret Sellers	84 Alfred J Nixon M D
36 Jeremiah Da Silvia	84 Mrs Margaret A Waldron
37 Mrs Clara St Pierre	87 Manuel Mattos
37 Joseph Daley	88r John Verisimo
37 Louis S Garon	88r Philomene Faria
37 Stephen La Roche	89 John L Downey
40 Antone Costa	90 Antone R Pacheco
42 Blackmer	90 Antone Travers
47 Antone Levasseur	91 James H Welch
47 Donet Couet	91 Louis J Daprato
47 Mrs Adele Lapointe	92 Edward Rodericque
47 Frank Emond	93 Rockland
49 Ettiene Martin	94 Charles C Nourse
49 Rose Silva	94 Ralph Jenney
49 Mrs Clara Couet	94 Antone G Falcon
50 Rivet	96 Anthony Braga
57r Antone Correa	96 Joseph F Motta
58 Jasintho K Braga	96 Joseph Cunha
59 Manuel J Brazil	96 Mrs Catherine Braga
59 Mrs Emily Gomes	97 John Medeiros
60 John H Mello	97r Joseph Sears
61 Manuel J Azevedo	102 Joseph B Silva
61 John Pacheco	102 Antone F Simmons
61 Antone Menez	103 Daniel Viveiros
61 Mrs Fannie Amaral	103 Antone Mendes

- 104 O Jooseph Garrid
 106 Charles B Francis
 106 Marianna Svlvia
 112 **South**
 113 Albert Cornell
 113 John Sacramento
 114 Mrs Antone Pomber
 113 Harry Silva
 115 Max Liss
 115 Jacob Liss
 115 Harry Nicholson
 115 Joseph Caldas
 115 David Sage
 115 Benjamin Cohen
 115 Victor R Texeira
 116 Gabriel Santos
 116 Hans Rasmussen
 118 Samuel Kaplan
 118 Morris Goldberg
 119 Mrs Johanna McDonald
 119 David T Burns
 119 John J Navier
 119 Edward Hughes
 120 Harry Singer
 120 John Shaprio
 122 John L Ropes
 122 Mrs Amelia Vieira
 122 Joseph R Vieira
 128 Frank Paul
 129 Mrs Julia Baldwin
 129 Mrs Anna Howard
 131 **Grinnell**
 134 Mrs Mary Travers
 134 Daniel Falcon
 134r Mrs Rebecca Ginsburg
 137 Mrs Jane Mills
 137 Daniel Donovan
 138 Zolman Manelis
 139 Haskell Schuster
 139 Solomon Schuster
 139 Louis Schuster
 140 John M Rogers
 140 Victorine J Soares
 140 Victor Sears
 141 Joseph Santos
 141 Richard A Carwright
 142 Philip Alberts
 142 David Thompson
 142 Manuel Andrada
 143 Morris Schwartz
 144 Mrs Francesca Martins
 144 Julia Silva
 144 Francis Martin
 145 Joseph P Avila
 145 Miguel Costa
 146 Isaac Rothkop
 147 Mrs Mary Prada
 147 John P McGrath
 147 Joseph R Perry
 149 Joseph M Rogers 2nd
 149 **Tallman's lane**
 150 Hyman H Cohen
 150 Estacio O Gracia
 150 Charles Vierra
 150 Charles Gracia
 152 Harris Edelston
 152 Joseph J O'Brien
 152 Aaron Burke
 153 Manuel Perry
 153 Morris Colinsky
 153 John H Burke
 154 F A Frates
 155 Misses Silva
 155 Manuel P B Silva
 156 Alexander Yucht
 156 Herman Schuster
 158 **Howland**
 158½ Najib Murod
 159 Vincent Tavares
 161 Frank Lewis
 161 Manuel G Cruz
 161 Manuel F Quaresma
 161 Manuel F Lewis
 162 Joseph Tableas
 163 **Wing**
 168 Mrs Mary A Silva
 168 Frank Brown
 168 Mrs Joseph Brown
 168 John G Cananas
 169 Hyman Levin
 169 Erick A Carlson
 170 George A Bowman
 170 John Gleason
 170 William R Schilansky
 170 **Griffin**
 173 Victor Rose
 173 Louis Perry
 173½ Louis S Williams
 175 Joseph S Williams
 175 Albert M Williams
 178 Joseph Mello
 181 Joaquim Tavares
 182 Manuel Rose
 184 Antone Duarte
 184 Frank Duarte
 184 Joseph Freeman
 185 **Bedford**
 185 Isador Rosengarten
 190 George Stevens
 190 Antonio Zerbone
 200 Mrs Minnie Pina
 200 Mav Ginsburg
 203 Franklin W Smith
 205 William Boardman
 205 Susan Kavanagh
 205r John M Soares

Acushnet av—con	257	Julio S Araujo
205r Arthur Bernard	259	Frank Frates
205½ William O'Malley	259	Manuel Silva
208 Mrs Euzina Faria	263	Abraham S Novick
208 Moses Lagrow	263	Walnut
208 Victor Coelho	264	Michael Lambert
209 Isaac Isreal	264	Michael Morad
209 Simon Margolis	266	George Lambert
211 George A Colburn	266	August Baptiste
211 William C DeMello	272	George A Cobb
212 Russell	275	George Wong
0 Cannon	275	Catherine Maynard
215 Misses Mitchell	279	Edward W Clark
215 Zenus H Phinney	282	Hugh H Lewis
218 John Lopes	284	Herbert L Hathaway
218 Mrs Nelliea Silva	284	Clarence C Abbott
219 Thomas J Westgate	285	Julius Lansky
219 Charles Travers	288	Earl C Brownell
219 George Brooks	288	Fred Adece
222 Annie Heiman	288	Assed M Taylor
223 Thomas E Davis	289	James Queen
223 Thomas J Stevenson	289	Abraham Cohen
224 James Morris	289	Attalah Caury
224 Grace McDermott	289	Antone Rose
225 Barney Zeitz	289	School
227 Arthur S Covill	290	Alice T Tattersall
227 Mrs Etta Hise	290	Mrs Katherine Sullivan
228 Henry Costa	293	James Clark
229 Mrs Ellen Smith	296½	John A Lemos
232 Mrs Catherine Henry	296½	Robert F Johnson
232 Mrs Margaret McGuire	297	Mrs Annie E Butts
233 Ida Chenette	297	George S Allen
233 Walter S Maxfield	299	William B Macomber
234 Antone Cardoza	300	Philip M Malouin
234 Junio Fernandes	303	Mrs Mary J Lowe
236 Jacob I Fleisher	303	Mrs Emma McGarigle
236 Abraham Stuart	304	Henry A Ribeiro
237 Manuel Mendes	304	Alfred A Davis
237 Henry Lomba	304	Oscar Branzell
238 Louis Queen	305	William M McAfee
238 Mrs Mary Lyng	305	Thomas Robinson
238 Frederick J Lyng	307	Spring
238 Max Queen	312	Fred A Klobedam
239 Isaac Weiner	313	Mrs Rhoda Long
242 Joseph C Fields	313	Mrs Josephine Wells
242 William J Carter	314	Spencer McKenney
243 Jacob Black	318	Mrs Josephine T Sinclair
243 Louis De Gagin	325	Frank F Guilford
244 August Gonsalves	328	Carlo D Finni
245 Mrs Lucy P Greene	328	Ernest A Finni
245	330	Union
249 Mrs Harriet S Howland	340	Barker court
253 Max Fox	340	Joseph H Moyer
253 Meyer Fox	370	William
254 Ceasar Rogers	386	Dover
254 Albert Lopes	389	Mrs Jennie Morrow
257 John Cosmo	390½	Henry M Smith
257 John Lamba	392	Goldie Mason

406	Elm	512	Julien Vitale
424	Middle	512	John F Griffin
425	James McAlpine Jr	513	Frank E Smith
425	Nellie F Winchester	513	Benjamin Korobkin
433	Louis Kruger	513	Maxfield
437	Mrs Charlotte Dallas	518	Thomas David
437	Mrs Elizabeth Bartel	519	John W Bear
437	High	519	Antonio Chiregotis
444	Kempton	527	Antone G Roberts
450	Mrs Margaret Crowley	527	William G Rose
456	Mrs Elva Brownell	533	Mates Kranzler
456	Amasa G Witherell	541	Henry Smith
456	Mill	543	George Regis
460	Mary E Coggeshall	543	Joseph Veira
467	Frank J Morris	545	Joseph Figozolo
469	Fred C Dwyer	545	Victor Regazzo
474	North	545	Joseph Spagnol
477	Alice B Wentworth	555	Nahum Joseph
480	Joseph Martin	561	Daniel D Harrington
480	Mrs Emily Quintin	563	Secou Correia
482	Mrs Nellie Bennett	563	Joseph Jacques
482	Mrs Mary Killigrew	567	Thomas J McGlynn
483	Samuel Lipman	567r	Emile Vercellone
483	Mrs Jennie Levow	579	Campbell
487	Mrs Carrie E Gilman	583	William Durant
487	Mrs Mary Neville	585	John J Hayward
487	Mrs Nora Griffin	585	John Mahoney
489	Charles P Johnson	590	Willis
490	George E Howard	601	John Barber
494	Hillman	615	Damien Desmarais
494	Eugene Godfrey	615	Charles H Holland
494	Isreal Herstoff	619	Abruciati Nazzarena
494	Benjamin Herstoff	619	Henry Gasperella
496	Mary A Stevens	624	Pearl
496	William E Stevens	628	Gillo Zemolo
496	Mrs Myra Manchester	628	Joseph Similie
497	George L Eccleston	634	Thomas Sarkes
501	Joseph Brown	646	Charles Zadda
501	Hattie T Munroe	648	Charles Furtack
503	Benjamin Bramble	658	Michael J Jordan
503	John M Sylvia	668	East Pope
505	Angelo Belli	672	Ernest Bellotti
505	Joseph Waxler	672	Natale Kamenaro
505	Antonio Gardini	682	Emilo Real
505	Joseph Martin	682	Seneca
505	Nonie Avalino	686	Mannuel Sylvia
505	David Maroon	686	Nicholas Rossi
506	Arthur A Bates	690	Albert Seam
506	Mrs Cynthia B Wilcox	690r	Dominic Pierrotte
506	Mrs Mary H Luce	692	Jabolena Francisco
510	Thurbibo J Silva	692	Frank Giobellina
510	Margaret Young	692	Joen Palnga
510	Julio Gonsalves	694	Thomas Joseph
511	Edward M Canavan	694	Peter Vercellone
511	Mrs Mary E Canavan	694	Giovanni Vercellone
511	Laura A Tucker	694	Wall
511	John F Griffin	696	Giuseppe Maloine
511	Catherine A Walsh	696	Angelo Rossi

Acushnet av—con	1028	Alsedar Bonnean
696 Guiseppe Maloine	1028	Francois Bonneau
700 Andrea Reale	1030r	Joseph Duffy
708 Joseph Monteil	1030r	Fabian Laundry
712 Turner's Court	1036	Mrs Mary Stansfield
714 Mrs Rose Hyde	1036	Samuel Ashton
716 Joesph Carando	1042	Mrs Esther Warburton
716 Frank Capra	1052	Alfred Langelier
716 East Merrimac	1052	Solomon Patnaude
740 Wamsutta	1060	Mrs Domitild Maynard
828 Logan	1060	Frank Langlois
829 Harry J Jameson	1060	Ernest Gauvin
831 Manuel Lebeau	1060	Prudent LeBeau
831 Oliva Lebeau	1064	Max Roy
833 Egeus Chamberlain	1064	William H Cooper
835 Henry Papineau	1066	Marvin
837 William Dutton	1082	John S Pye
839 Francois Bourgeois	1082	Joseph Hampson
839 Napoleon Brodeur	1089	Mrs Clara Howarth
841 Thomas Stadtmuller	1090	Napoleon Bessette
841 Benjamin Briggs	1090	Pierre Bessette
843 Edmund Morrisette	1091	Comes Mellen
843 Ademor Manny	1098	Aldor J Bourque
845 Simon Jabbott	1098	Ferdinand H Caron
845 John Jobott	1098	Mrs Ella Bourque
847 Mrs Annie Gosselin	1100	Coggeshall
847 Mitchell Beaupre	1105	Joseph N Finni
851 Morris Cohen	1105	Jacob Gennert
858 Hicks	1108	Dr William K Turner
862 Joseph Chausse	1108	Victoria Murphy
862 Mrs Agnes Mestan	1117	Hugh Senesac
868 Frank Paquin	1117	Henry Richer
872 Mrs Margaret Golden	1119	Bentley
872 Amos Amaral	1122	Mrs Adeline Reid
874 Joseph Labre	1122	Joseph Boucher
904 Washburn	1132	William Watson
908 Michael Ryan	1128	Michael W Abraham
908 Israel Kramer	1132	John Best
908 Arthur Lebeau	1132	Sigmund Finger
913 Weld	1132	Xavier Haegele
923 Charles H Straight	1133	Mrs Melvina Marcille
931 Peter Bosquet	1133	James E Fielding
931 Zacharie Houle	1137	Horace LeFebvre
931 Eugenie Poirer	1137	Mrs Lucy Lewis
938 Dr John V Thout	1137	Benjamin Mason
938 Kenyon	1137	Isaac Palonsky
939 Mrs Bessie Sederholm	1137	Harvey Loiselle
945 Joseph Ghista	1139	Desire Cote
973 Joseph Dupe	1139	Mrs Eva Lavertu
973 Wilfred Varienr	1140	Edward A Lamothe
976 Harry Litcher	1140	Mrs Priscilla Spencer
976 Mrs Delena Pelletier	1140	Joseph Honneyman
982 Cedar Grove	1142	Joseph E Bessette
1005 Mrs Mary Sims	1142	Mrs Sophia Magnant
1005 Sarah Garritty	1142	Joseph P Pelletier
1008 Mrs Bozena Hartman	1149	Abram Mendelson
1008 Napoleon Dupont	1166	Hotel Waverly
1022 Mrs Philomene Therrien		

1173	Beetle	1296	Thomas Barlow
1176	Antoine A Porier	1296	Charles Boardman
1176	William Slight	1296	John W Wright
1176	Mrs Mary Slight	1296	James Sharples
1201	Charles Bouchard	1302	Tallman
1202	Sawyer	1305	Louis P Roy
1205	J B Walter Dion	1305	Alphonse Racette
1205	William Robillard	1305	Delphis Rodeau
1205	Arthur Collette	1305	Louis S Jean
1205	Arthur A Audette	1305	Frank F Briggs
1205	Marciel Benoit	1306	Dr J Ubalde Paquin
1205	Robert Cryer	1315	Leonidas Geoffrion
1205	Robert French	1324	Remie Payette
1205	Harry S Monlson	1325	Frederick L Heyes
1208	George W Munsey	1326	Fischer Wolfson
1208	Frank Potvin	1332	Alphonse A Despres
1208	John Pedro	1352	Nye
1208	Edward Walsh	1356	Albina S Martel
1208	Horace Picard	1356	Emilie J Arcand
1208	Frederick A Lafleur	1356	Joseph C Bourassa
1208	Rene Picard	1356	Eleanor D Martel
1218	Frank Fernandes	1356	Emile Bourassa
1221	Mrs Phebe Thompson	1359	Rev Norbet Blanchette
1221	Mrs Adelaide Dionne	1359	Louis A Marchand
1221	Toussaint Fortin	1359	Osias Bonche
1225	Joseph Brunnelle	1360	Alire Labounty
1225	Joseph Gamache	1360	Theodore Roudeau
1230	Augustus Pittl	1370	Joseph Richard
1230	Mrs Mary Johnson	1370	Jean Richard
1262	Holly	1370	Marie Lemieux
1263	Arthur Gauthier	1370	William Norris
1264	Isaac Margolis	1382	Salim Lebeau
1264	Samuel G Crawford	1382	Hector Robert
1264	James Bartlett	1382	Anthony Fitting
1265	William Charron	1394	Joseph E Grenache
1265	Henry Therrien	1394	Mrs Alice Grenache
1265	Mrs Catherine Patterson	1394	Charles I LeBlanc
1265	Dr Frank Birtwistle	1394	Mrs Charles LeBlanc
1276	Calixte LeFrancois	1394	Mrs Azeline Ayotte
1279	Mrs Flavila Dulong	1394	Thomas Lemieux
1279	Wilfred Frennette	1394	Evariste Lariviere
1279	Mrs Delia Riopel	1394	Joseph Bertrand
1279	Oscar Lemieux	1396	Mrs Agnes Morin
1280	Isreal Bonville	1401	Bullard
1280	Mrs Mary Lussier	1405	Joseph A Gauthier
1280	Arthur Lussier	1405	Aime Rene
1280	Bonaventura Perillo	1406	Edmond Desroches
1280	Joseph B Boucher	1406	Hypolite Choquette
1280	Isaac Sequin	1407	Andrew Gravalides
1280	Frank Sequin	1415	Victor Dextrateur
1280	Isreal Bonville	1415	Phiodore N Ledue
1283	Bruno LeBeau	1416	Mrs Julia Mahoney
1283	Mrs Plesents Walker	1416	Dr Henry Barnes
1285	Hercule Guillet	1430	Gust Irchenhoser
1293	Mrs Nancy Pickup	1430	Edward L Burdick
1293	John W Turner	1430	Ernest A Dunham
		1441	Dean

Aeushnet av—con	1624	Harry Turner
1448 Corine Cloutier	1627	Marciese Remillard
1448 Azelia Cloutier	1627	John Miller
1448 Pierre Coultier	1627	Arthur Bergeron
1448 Mrs Sarah Lamothe	1627	Joseph Muhl
1458 Fred Barber	1631	Charles Normenton
1458 Joseph Paquin	1631	Hubert Brodeur
1458 Mrs Annie Tripp	1637	Wilfred Gallant
1462 Dr Danie E Pickens	1637	Mrs Mary A Carter
1462 Wilbram Lemire	1641	Arthur E Gagnon
1462 Leviy Gilmore	1641	Frank Gagnon
1462 Aristide Lebreque	1641	Dr Edward H Whitham
1482 Sasin Thomas	1642	Felix Rocheleau
1498 Alexander Lebeau	1642	Mrs Olive La Roche
1498 Mrs Alma Antaya	1642	Hilaire Therrien
1498 Dr Alfred E Richard	1647	Hathaway
1498 David Cohen	1650	Joseph F Mullins
1498 Albert G Benoit	1650	Antone Britto
1501 Coffin avenue	1650	Antone Santos
1505 Mrs Emma Smith	1650	Ernest J Fortin
1512 Angelo Williams	1651	Louis Leavitt
1527 Zeol Roy	1655	Edmund H Yell
1527 Bracewell Broughton	1655	Napoleon Desrosiers
1527 Noel LeBeau	1656	Henry R Blanchette
1529 Henry A Langevin	1656	Lawrence Posch
1529b Emile Fortin	1656	John B Sirois
1529b Verginia Langois	1669	Tinkham
1533 Fred Desroches	1671	James Billington
1533 Phillips avenue	1671	Adolph Florent
1536 Joseph Siegel	1671	Mrs Lucy Farran
1537 George H Gilbert	1671	James O'Connor
1537 Arthur Baillargeon	1671	William Affleck
1537 Wilfred A Choquette	1672	August Bachman
1537 Adeline Henses	1679	Albert H Sawyer Jr
1547 Joseph Carr	1679	Nelson Madens
1547 Thomas Gregory	1679	Andrew Adams
1547 William E Foster	1679	Narcisse Adams
1547 George Tetreault	1680	Dr Harrington T Healy
1547 Fred Senft	1683	John Platt
1565 William Bourgeois	1683	William J Geddis
1565 Frank Plante	1683	Robert Ripley
1566 Joseph M Bealdoin	1700	Nash road
1566 George Rathe	1720	Whitman
1566 Frank Harquette	1727	Augustin Berube
1566 Mrs Andena Audette	1729	Adeoda Fournier
1566 Ulric E Collette	1733	Vital Goguen
1566 Leonidas Comeau	1733	Samuel Bousquet
1566 Alphonse Robitaille	1733	Richard Mason
1573 Collette	1737	Edward F Mulally
1601 Davis	1737	Daniel H Harrington
1602 Richard Mills	1739	Eugenia
1603 George Tomlinson	1743	Jose De Felis
1604 Samuel Netburn	1757	Joseph J Melanson
1614 Joseph E Bessette	1757	Wilfred A Dame
1618 Mrs Josephine Gagnon	1757	Mrs Bertha Loupe
1620 Robert Hopkins	1757	Arthur Loupe
1620 John B Chartier	1757	Alfred Bazinet
1621 Earle	1757	John Bazinet

1757	William A Payette	2065	Mederise Hamel
1760	Thomas W Kelleher	2065	Flavien Hamel
1761	Belleville road	2082	Weston J Borden
1761	Mrs Lucy Farran	2093	Hersom
1765	Herbert LeBlanc	2103	Leo N Trembaly
0	Glenwood	2103	George Seddon
1781	Onesime Chapdelaine	2112	John E Horsfield
1781	Onesime Chapdelaine Jr	2115	Leroy A Sturgis
1789	Mrs Bettie H Ashley	2135	Rev Henry E Oxnard
1789	H Thomas Ashley	2138	Timothy McCrohan
1791	Alfred Holmes	2143	Frank E Sisson
1799	Henry P Jenney	2157	Herbert G Leach
1804	Bates	2157	Norman Holdsworth
1808	Harry Warrington	2176	Lund's corner
1811	Nathaniel H Jenney	2177	Tarkilm Hill rd
1812	Joseph H Cookson	2193	Dr J Frank Weeks
1814	Alphonse J Query	2228	John G Davis
1814	Query	2237	Nicholas Redfern
1825	Central avenue	2237	Edward Lyon
1848	John McCleant	2242	Eron J Morse
1848	Frank O Covill	2243	Walter H Hawes
1848	George A Hammond	2253	Joseph A Sullivan
1848	Michael Prefontaine	2266	Ambrose F Merchant
1865	Shaw	2266	William Wallace
1871	Joseph V Demers	2266	Henry Hamel
1878	Hatch	2266	Charles Phenix
1879	Clifford	2299	Eugene P Dupin
1889	Mrs Blanche Cote	2301	Harry F Gray
1891	Mrs Clairiese Lafleur	2320	Mill road
1893	Rueben C Cormier	2311	Mrs Amanda Brun
1898	Conduit	2331	Euclide Vanasse
1900	Covell	2339	Charles E Cathcart
1901	Damese Tanguay	2339	Harry C Hawes
1901	Ambrose Poitras	2344	Mrs Adelaide Wilbur
1901	Princeton	2348	Arthur T Wilbur
1907	Irvington	2355	George W Hawes
1918	Stanislaus Desautels	2355	Joseph Heroux
0	Brooklawn park	2367	Andrew H Bassett
1930	Hadley	2367	Mrs Mattie Bassett
1931	Delphis Guilette	2381	Frederick B Hawes
1938	Joseph P Hanson	2393	Charles A Vail
1946	Juilia Rourke	2402	Arthur Vigneault
1946	Mrs Sarah Jane Holden	2405	Charles B Crocker
1950	Duncan	2405	Albert R Marshall
19972	Louis J A Forand	2416	Albert A Dunbar
1972	Louis Dufresne	2421	George E Washburn
1972	Ingraham	2430	Alton L Dunbar
1982	Adolph Dufresne	2443	Mrs Ellen F Washburn
1982	Damase Dufresne	2444	Walter H Darling
1990	Perry	2453	George H Gifford
2010	Howard avenue	2459	Pontiac
0	Brooklawn avenue	2469	Pierre Harnois
2030	Joseph Langlois	2173	Arthur Biron
2047	Robert R Sherman	2473	Andre R R Souey
2056	Louis Baillargeon	2481	Everett C Morse
2057	Wood	2492	Westland
2062	Walter Younger	2540	Norwood
2062	Emile Vincent	2521	Allen G Briggs

Acushnet av—con	2949	Phillips road
2529 Harry Ratcliffe	3136	Mrs Ella F DeMoranville
2554 Monmouth	3136r	Rueben B Peckham
2559 John A Russell	3136r	Abraham Brooks
2577 Marion avenue	3167	Leander V Parker
2588 Albert W Carpenter	3167	Oliver G Spooner
2598 Stratford	3195	Lewis G Spooner
2599 Montrose avenue	3217	Elmer Pittsley
2603 Herbert W Lawrence	3233	Mrs Mary L Soule
2615 Prosper Foisy	3244	Edward J Baily
2617 Sterling	3247	Daniel A Spooner
2622 Elliot	3249	Mrs Ruby A Hammond
2635 Kenmore	3258	George LeBelle
2642 Bristol	3277	Arthur Wise
2664 Fairmount avenue	3277	Edward Reynolds
2686 Maplewood	3279	Lester F Spooner
2708 Barnum	3278	Clayton T Spooner
2709 Arthur Houle	3278	John Augustus Spooner
2709 Dewey	3304	Albert F Spooner
2726 Osgood	3313	Levi W Sherman
2729 Dutton	3374	Lambert Adams
0 Terry lane	3380	Nye's lane
0 Oakley	3501	Harry O White
2745 Sydney B DeMoranville	3506	Mrs Sarah M Ardrey
2746 Oscar DeMoranville	3506	Alfred Marsden
2748 Fairfield	3516	Herbert Atkinson
2753 Frederick DeMoranville	3516	Isiah Atkinson
2771 Chaffee	3521	Augustus T White
0 Douglass	3531	Nathaniel H Jenney
0 Charles Cardwell	3531	Henry C Lawrence
2777 Henry H Bowles	3551	George H Cushing
2781 Arcade W Prairie	3591	Mary I Ashley
2784 Manuel Jesse	3601	Benjamin Heyes
2784 Joseph Souza	3627	Frank Heyes
2795 Stanley Wyzga	3691	John Mastera
2795 Antone J Medeiros	3697	Frank Mastera
0 Charles Cardwell	3699	George Hageloh
0 Gregoire LeBel	3837	James Davis
0 Francisco Fontano	3842	Mrs Mary A Lawrence
0 Pasquale Chiappa	3883	Mrs Nancy Gibson
2795 Tacoma	3888	Leonard J Hathaway Jr
2806 Abrams	3893	George S Metcalf
2825 David W Sherman Jr	3906	Mrs Ella F Sisson
0 Myrtle	3913	Mrs Jane Marshall
2826 Glen	3925	Herbert N Westgate
2835 Victoria	3939	Clara Westgate
2855 Joyce	3962	Edward A Chase
2879 Kingcroft	3962	Charles A Chase
2899 Belair	3982	James H Chase
2914 William J Gibbs	4025	Alfred D Bourbo
2841 William Hood	4026	Franklin J Gurney
2891 Louis Dupuis	0	Manila
2924 Pardon H Devoll	0	Bralely road
2924 Mrs Lucy A Spooner	4035	Frederick J Braley
2925 Frederick W Bowles	4102	Millard C Ashley
2925r Henry H Bowles	0	Harry Harr
2941 John N Hammond	4127	Betty lane
2949 Charles H Place	0	Jordan

- | | | | |
|------|-------------------------|-----|----------------------|
| 4136 | Henry Marcotte | 26 | Arthur Fecteau |
| 0 | Pequot | 30 | Abraham Rosenfield |
| 0 | Cherokee | 30 | Lawrence Gallagher |
| 0 | Sassaquin avenue | 30 | John Praeda |
| 0 | Miller | 40 | Reynolds |
| 4208 | Eddy Zavas | 40 | Robert T Heyes |
| 4208 | Nicholas Chagaruly | 40 | Aloysius Friel |
| 4228 | Joseph Noble | 40 | Patrick J Clarke |
| 4299 | Francois Boucher | 40 | Mrs Florence Peel |
| 4232 | Peckham road | 41 | Fred Johnson |
| 4402 | J Thomas Lawson | 41 | Matthew Oldsworth |
| 4405 | Paul Kuechler | 43 | Harry Johnson |
| 4406 | Edward Wilson | 44 | Felix Lestage |
| 4407 | Dr Frank Birtwistle | 45 | William H Johnson |
| 4409 | Edward A Hoxie | 45 | Manuel S Sylvia |
| 4443 | Squire | 45 | Nelson J Stone |
| 4449 | Christian Hess | 55 | Martin J Conway |
| 0 | June | 55 | Richard Warworth |
| 0 | Tobey | 55 | John Mieluch |
| 0 | May | 59 | John J Tyrant Jr |
| 0 | Almy | 63 | Marcel Dion |
| 0 | Everett | 63 | Dominic Dion |
| 0 | Marlborough | 63 | Victor E N Honneyman |
| 0 | Ivers | 68 | William Cottam |
| 0 | Meadow | 68 | Charles Ramsbottom |
| 4585 | Fred T Russell | 68 | William H Swencher |
| 4587 | Pierre A Ledue | 72 | Thomas Dennett |
| 4661 | Franklin T Russell | 72 | Philip Lacey |
| 4661 | Franklin M Darling Jr | 72 | Aleanah Whyatt |
| 4674 | Freetown line | 76 | Richard Ashcroft |
| | | 76 | Joseph G Hammersmith |
| | | 76 | Charles J Lang |
| | | 76 | Henry Bardsley |
| | | 80 | James Wilcox |
| | | 80 | Bento Brazil |
| | | 80 | George H Hall |
| | | 84 | Mary A Blower |
| | | 84 | Walter J Munroe |
| | | 84 | Thomas O'Hara |
| | | 88 | Karl Meyers |
| | | 88 | Thomas Thompson |
| | | 110 | George Hammersmith |
| | | 110 | Joseph Hudecek |
| | | 110 | Thomas Cryer |
| | | 113 | Rudolph Oesting |
| | | 113 | John Reul |
| | | 113 | Charles Cudworth |
| | | 114 | John Bishko |
| | | 114 | John J Thorpe |
| | | 114 | Richard W Mercer |
| | | 118 | Stephen L Child |
| | | 118 | William P Pell |
| | | 118 | Leland H Crosby |
| | | 139 | Austin J Fowler |
| | | 140 | Mrs Flora Diaz |
| | | 141 | James Fowler |
| | | 142 | Mrs Mary Schiebel |
| | | 145 | Michael Sheehan |
- ADAMS (N)** from 1065 County to
Highland
- | | |
|----|----------------------|
| 1 | County |
| 7 | Robert Grime |
| 11 | James Nickson |
| 11 | Arthur LeClair |
| 11 | Frank Zshebashewski |
| 13 | Emilien Cormier |
| 13 | Philius Cyr |
| 13 | Joseph Cyr |
| 15 | Henry Otner |
| 15 | Albert Gill |
| 15 | Mrs Margaret Landry |
| 17 | John Kobza |
| 17 | Archille Provencher |
| 20 | Abraham Sunderland |
| 20 | Edmond P St Onge |
| 23 | Michael I Wishnetsky |
| 23 | Mrs Sarah Cohen |
| 23 | Malcolm Zeman |
| 23 | Peter Arpin |
| 24 | Thomas Seed |
| 24 | Arthur L Russell |
| 25 | Henry Ortner |
| 25 | Frederick Best |
| 26 | Hormidas Patnaude |
| 26 | Adelard Derosier |

- Adams—con
- 146 Samuel Barnet
 147 William F McDonald
 151 Henry C Sterns
 151 John J Duggan
 152 John Beaudry
 155 John Hindle
 157 Alphonse G Herbert
 159 Ernest Davignon
 161 Eugene Lepalme
 164 Walter R Snell
 166 Edward J Kane
 168 Alexander Couza
 0 Myrtle
 0 Summer
 0 Mt Pleasant
 170 Mrs Bridget Beswick
 170 Arthur Beswick
 183 August G Stenberg
 185 Joseph Dauphinais
 189 Highland
 190 Charles Jordan
 190 Amadee Lacasse
- ALEC (S)** from 100 Grape av south
- ALLEN (S W)** from 329 County west
 to Dartmouth line
 1 County
 26 William L Shapiro
 28 Julius A Horvitz
 37 Lloyd W Austin
 37 Harold K Wilson
 37 Mary E Schwall
 44 Edgar W Whitfield
 44 Edwin L Potter
 50 Julius Rusitzky
 52 Joseph S Machado
 57 Dr Joao Carlos da Silva Pitta
 58 Delbert W Westgate
 59 Frances Livesey
 67 Mrs Susan S Ricketson
 67 Green
 76 Fred Whittle
 80 Mrs Lizzie A Watkins
 81 Mrs Betsy Jennings
 84 Francisco Machado
 93 Max E Fisher
 94 Mrs Angenette Hazard
 94 Lewis A Hazard
 105 Briggs court
 110 Bonney
 113 Terrence Grant
 114 Nelson Suprenant
 124 John A McManus
 126 Dartmouth
 129 William A Twiss
 141 A Frank Clark
- 148 Henry E Chase
 148 Mrs Delphine Forcier
 149 Charles R Cornell
 154 Hartley Wood
 155 Frank Hindle
 156 Martin I Falk
 158 Thomas Fogarty
 159 John C DeMello Jr
 162 Charles F Chase
 167 Walter S Macaulay
 168 G Leroy Bradford
 168 Edmund Foley
 173 Thomas J Noonan
 173 Anthony H Senna
 173 Mrs Louisa Senna
 176 William J Williams
 176 Benjamin E Bouchee
 176 Patrick H Ennis
 177 Mrs Mary Henry
 177 Mrs Mary C Perry
 177 Herbert R Ricketson
 180 N B Reform & Relief Asso
 183 Samuel T Rex
 183 Roland F Chase
 189 Cottage
 189 William Korkemaz
 191 John Felciano
 191 John Felciano Jr
 193 Manuel E Simmons
 198 Mrs Mary J Hazard
 1989 Charles T Hazard
 201 George M Palmer
 202 J Franklyn Bertram
 203 Robert Leuchsenring
 206 George E Pedro
 207 Mrs Mary A Cornell
 207 Mrs Josephine J Dias
 209 Antonio G Silva
 210 Mrs Nellie F Chase
 211 Borden
 219 Augustus Almeda
 219 Manuel J Braga
 222 Emilo S Sabina
 222 Mrs Laurianna A Sabina
 224 Edward C L Goddune
 225 Harold P Allen
 227 Willard F Staples
 230 Mrs Rosa Boteilho
 230 Domingos Lawrence
 230 William Almond Jr
 231 Edwin M Wood
 231 Thomas Holgate
 234 Ferdinand D McGee
 234 Joseph M Gracia
 234 Ward
 249 John P Sylvia
 255 Mrs Candids Benevidez
 255 John Benevidez Jr

255 **Waverly**
 262 Frank Enos
 262 John F Johnson
 262 **Columbia**
 267 John Felciano
 270 Edward P Doherty
 274 Mrs Margaret Flood
 278 Mrs Mary Ennis
 280 Mrs Mary W Joseph
 281 Walter G Stiles
 281 **Oak**
 283 John P Leary
 285 Earl C Miller
 278 Joseph T Timberly
 289 Hugh MacDonald
 291 LeRoy W Wilber
 292 Antonio J Mandly
 292 Mrs Laura P Mandly
 293 Mrs Bessie Seales
 297 Mrs Mary A Savage
 300 Edward H Jennings
 300 **Stone**
 305 Wesley H Acorn
 314 Jesse Law
 318 Charles F M Bly
 319 **Page**
 340 Joseph F Morris
 340 **Short**
 350 Antone G Rose
 350 Mrs Mary A Potter
 354 Manuel Fratus
 354 **Field**
 368 Antone Marshall
 368 Joseph Jason
 378 William H Mudge
 378 **Clover**
 388 Charles H Douglass
 388 Charles H Douglass Jr
 394 Leander Reed
 394 Harrie E Hill
 398 Frank H Fernandes
 398 **West**
 406 George Coleman
 407 Joseph Trigueiro
 407 Antone F Rose
 410 James C Page
 410 Mrs Bertha M Page
 411 Manuel Rogers
 411 Hugh B Neagus
 411 Thomas Silva
 421 William Tomlinson
 426 **Davoll**
 432 John M Frates
 436 **Rural**
 436 Mrs Hannah Lindsay
 436 D Webster Brown
 437 **Brigham**
 446 Jose R DeMello

446 Joseph P Rogers
 446 Manuel Arango
 446 Antone R deMello
 447 William Reid
 447 Nathan B Whiting
 459 Chester Mackay
 463 William Bell
 464 Joseph Stephenson
 464 **Winter**
 467 Thomas Thorley
 472 Antone Roderick
 473 William A E Howland
 485 Manuel F Trigueiro
 487 Frank P Silvera
 494 Frank Buckley
 494 William Bell
 505 **Brownell**
 537 **Palmer**
 560 Mrs Philomena Rose
 569 **Reed**
 581 William S Wordell
 586 Mrs Anna Rose
 586 Frank Thomas
 586 Joseph Thomas
 586 **Rockdale avenue**
 606 Charles N Riley
 0 **John**
 709 William Sampson
 709 George E Sampson
 709 George W Sampson
 715 Manuel S Silva
 729 Charles R Smith
 729r Winchester R Smith
 729r Julius Smith
 0 **Jacinto**
 0 **Snow**
 0 **Dartmouth line**

ANTHONY (S W) from opp 116 Bedford to 6 Grove

1 Charles B Thompson
 1 Mrs Alice Potter
 4 James A Stetson
 5 Mrs Edward S Taber
 8 David W Beaman
 9 Mrs Jane W Nye
 10 Anna Ricketson
 10 Walton Ricketson
 15 Thomas B Atkin
 16 Mayhew R Hitch

APPLETON (N) from Pine Grove to west of Bowditch

0 Ernest LeBlanc

APPONEGANSETT (S) from Acushnet river to 412 Brock av

150 Arthur Salter
 150 Robert H Ashley

Apponegansett—con
 154 Edward J Boland
 154 Mrs Esther Hibbert
 154 Malcolm Hibbert
 154 Bertha Hibbert
 158 Nelson Bonin
 158 George Pilling
 162 John E Brown
 162 James H Chant

AQUIDNECK (S) from East French

av to West French av
 138 Roland G Devoll
 142 Robert Leach
 148 John W Bradley
 148 Edwin Bradley
 154 Frank L Whitehead
 162 George Clarkson
 163 John W Holgate
 166 Robert Anderson
 168 Matthew Pollard
 171 Olinda A Garcia
 171 Mrs Victoria Lawrence
 171 Manuel Menes
 171 Frank S Rose
 220 Harry Cooko
 0 Mrs Amanda A Kent
 0 **East French avenue**
 0 **Brock av**
 0 **West French avenue**

ARCH (W) from 386 Union to opp

127 Arnold
 2 M Joseph Crowley
 3 John Y Fuller
 4 Susan B Gifford
 4 Mrs Mary A Gifford
 5 Anna W Cleveland
 5 Francis A Booth
 5 Edward V Hazzard
 9 Mrs Harriet L Tanner
 9 John Gibson
 13 Clifford E Hunt
 17 Mrs Emma G Staples
 17 Walter C Staples
 18 Mrs Hannah C O Sherman
 20 J Clifford Sherman
 22 C Clifford Peirce
 21 Henry B James
 24 Mary E Schwall
 24 Sarah Warfield
 25 Arthur J Zerbone
 25 Byron S Martin
 29 William E Smith
 33 Emma M Whitney
 37 John W Potter
 39 M Grace Greenwood

41 William H Wilcox
 43 Mrs Harriet R Jenney

ARMOUR (W) from 359 Arnold to
356 Court

0 **Arnold**
 81 Daniel J Shea
 81 Otto C Schultz
 82 Henry W Benson
 87 Basil V Fisher
 89 Adelard M Boisvert
 91 Mrs Valerie Peltier
 91 Thomas H Whelden
 93 Joseph L Marchant
 100 John M Regan
 100 William Butler
 101 Joseph Blanchet
 101 Germano C Teixeira
 102 Frank J Wall
 102 Mrs Anna M Wall
 118 Mrs Mary E Gifford
 119 Edgar S Clark
 122 Clarence Jones
 126 Ernest Gifford
 128 Edward H Snow
 0 **Union**
 145 Joseph C Bettencourt
 146 Mrs Melvina R Sylvia
 147 William Davis
 149 Bruce Cary
 160 **Court**
 182 William R Fairweather

ARNOLD (S W) from 413 County to

near Dartmouth line
 1 **County**
 35 Joseph F Knowles
 42 **Orchard**
 43 Mrs Frederiek Swift
 52 Charles G Akin
 57 **Arnold place**
 57 Webster A Arey
 58 Seth J Besse
 64 John T Hanna Jr
 64 George H Rhodes
 64 Francis Woodward
 68 Mrs Phoebe E Bertram
 71 Samuel Horvitz
 80 **Cottage**
 102 John Fritz
 106 Mrs Annie E Brock
 111 **Lincoln**
 112 Sarah E Chase
 112 Mrs Mary J Bolles
 112 Robert Weinert
 121 Mrs Elizabeth Taber
 121 Charles M Taber
 126 Mannel E Pereira
 127 **Arch**

- 130 Misses Bliss
 133 John E Torrey
 134 William Bliss
 134 William Clark
 135 Thomas J Wilson
 142 Archie D McGee
 142 Mrs Margaret McDonald
 146 **Ash**
 147 John G Purrington
 148 Samuel A Joseph
 148 Clarence E Holmes
 148 Mrs Delia Frates
 148 Albert Nurie
 153 John Hynes
 153 Mrs Fanny Morris
 154 Charles M Davenport
 158 Henry W Tripp
 159 Mrs Annie Kendrick
 162 Mrs Mary L Francis
 162 Andrew T Allen
 162 George A Caswell
 163 Almanza A Cornell
 163 **Emerson**
 168 Thomas Hall
 168 John B Duffy
 172 James E Reed
 173 Mrs Eliza Stephenson
 173 Mrs Frances Tripp
 177 John E Wilson
 177 Peter Priaulx
 178 Clarence E Allen
 179 Charles H Reed
 184 **Chancery**
 185 Mrs Isabel Burke
 186 Abbie Apsey
 186 John M Souza
 186 Louis Bertram
 186 Ovide Larocque
 191 Mrs Barbara J Mendoza
 192 George Gifford
 192 Mrs Zillah Wilcox
 193 Ellen Egan
 194 Christian H Heisel
 194 Alphonse F Potvin
 198 Mrs Bridget Flynn
 202 Henry S Peach
 204 Alfred J Johnson
 213 **Park**
 215 Robert O Burnes
 216 Perle R Bean
 219 William J Boyle
 219 Mrs Mary Johnson
 224 William J Corcoran
 224 William E Tripp
 226 Holer D Crapo
 227 Edward A Kirby
 228 Mrs Susan H Lord
 232 Mrs Emily Martin
 232 **Atlantic**
 233 George H Bliss
 239 Maria Thomas
 239 Morris C Chace
 239 Helen M Chace
 243 Charles E Beekman
 244 Ralph K Swift
 244 Michael J McCarthy
 248 Frank M Ricketson
 248 William H Reed
 249 Louis J Hutchinson
 249 James H Kencaly
 253 Frederic B Cook
 255 Aruna B Crowell
 256 **Ocean**
 259 Arthur E Ricketson
 268 Misses Phillips
 268 Benjamin W Johnson
 269 Walter B Woodbridge
 273 Frank W Deane
 274 Alfred H Wood
 274 Frank A Studley
 274 Arthur Snow
 279 Edwin B Jourdain
 280 Mrs Cecelia Wood
 280 **Tremont**
 287 Albert Moquin
 298 Lucy E Hillman
 298 Mrs Lillian R Gardner
 298 Moses E H Ashley
 298 Nora C Callahan
 301 John J Murphy
 305 Thomas Kennedy
 306 Dr Albert C J Perrier
 311 Mrs Margaret A Damon
 311 George W Bourne
 311 **James**
 314 Rebecca Chittick
 315 William S Anthony
 318 Frances N Howes
 323 Frederick Charland
 325 James Brownell
 326 Logan R Doane
 326 Frederiek H Wood
 333 Dennis Haworth
 337 **Rotch avenue**
 344 Clinton I Walker
 352 Herbert C Reynolds
 359 **Armour**
 360 C W Morrison
 361 Charles L Fisher
 364 George C Urquhart
 369 **Brownell**
 377 James M Stephenson
 379 Peter Anthony
 383 Felix Kane
 384 Walter M Clark
 386 August G Wilkin

Arnold (S W)—con
 387 Mrs Katherine V Riley
 391 **Rounds**
 0 **Reed**
 0 **Rockdale avenue**

ARNOLD PLACE (S W) from 5 Ar-

nold to Rotch court
 15 Frederick H Damon
 16 Charles R Price
 17 George N Alden
 22 Wilson I Wordell
 23 George H Nye
 26 Edmund W Bourne
 27 William Frank Potter
 29 Frank C Barrows
 29 Mrs Mary E B Mosher

ASH (W) from 147 Bedford to 114

Sycamore
 1 **Bedford**
 47 Mrs Caroline Stetson
 48 **Grove**
 52 Dr Charles D Prescott
 59 **Moreland terrace**
 62 Morgan Butler
 63 Edmund Wood
 82 **Hawthorn**
 93 George S Taber
 93 Mrs Alice B Taber
 98 Mrs Ellen B Sherman
 99 Daniel J Sullivan
 104 Arthur C Swift
 107 William E Hatch
 116 **Maple**
 117 Mrs Mary Hicks
 121 Charles P Swift
 121 Mrs Caroline E Ashley
 123 Mary A Weston
 126 Elmer H Shaw
 129 Margaret C Lowe
 130 Samuel Shaw
 130 **Clinton**
 141 Mary E Shea
 142 Clifford R Brightman
 142 Margaret C Cornell
 142 Leslie C Cornell
 142 J C O Olson
 142 Ralph Smith
 142 John B Stanley
 142 Harold H Stowe
 148 **Arnold**
 154 Mrs Louisa Dodge
 156 William T McAfee
 158 John J Whalen
 162 George S Nickerson
 163 Sarah Swain
 154 John W Enos
 164 William J Smith

167 Catherine D Duffy
 168 Walter Cooke
 168 Clifford Kelley
 172 Frank W Isabell
 172 Ella F Ryder
 174 Mrs Alice V Swift
 175 Frederick D Nudd
 178 Benjamin F Williams Jr
 180 James T Head
 181 Joseph L Enos
 286 Patrick Slattery
 183 Otto Newman
 185 Henry DeWolf
 185 Alice F Howland
 186 Walter T Almy
 189 John A Squires
 189 John Miguel
 190 Samuel R Clark
 190 William L Slocum Jr
 190 William L Slocum
 193 William R Green
 193 John W Goggin
 196 Frank T Peters
 196 Daniel F Sullivan
 199 Mrs Annie E Sherman
 200 John E Hibbard
 202 Chester V Spare
 203 Rev Frank H Peters
 210 **Union**
 219 Walter H B Remington
 223 Edward H Forbes
 229 Luigi Morelli
 231 John H Francis
 231 Thomas N Cunniff
 231 Frank Winship
 233 **Court**
 238 Armand D Valois
 238 Mrs Harriet Lambert
 238 Mrs Clara Eddy
 238 James B Kershaw
 242 Mrs Mary A McDonald
 242 Winifred Hannaughan
 260 **Moran**
 268 Mrs Agnes Lowther
 268 Eudora Hayes
 270 Frederick A Abbott
 270 Peter Talley
 280 Arthur W Taber
 280 **Elm**
 286 Patrick Slattery
 290 Stephen J Perry
 292 Mrs Mary Vaughan
 294 William J Edgerton Jr
 295 Mrs Eliza Harwood
 298 **Middle**
 299 August DeGrace
 299 Mrs Alice A Miles

307 Mitchell Coleman	ASHLAND TERRACE (N W) from
307 Isaih King Jr	Summer easterly
310 Mathew Williams	7 Joseph D Wagner
310 Mrs Julia Tyler	7 Luther Sharpe
311 Isaiah King	16 John J Toomey
311 Mrs Louise A Elder	16 Thomas J Smith
315 James P Winborne	ASHLEY (S) from 40 Cove to 114
316 Mrs Caledonia Thorne	David
316 Sarah Esson	7 Charles Tyler
319 Antonio Reis	7 John Milberger
322 William Kydd	10 Alfred A Casongnay
324 Mrs Annie Winborne	11 Mrs Ellen Boyle
326 Mrs Charlotte Winborne	11 James Norwood
327 Melvina Tripp	11 James W Judd
327 Tanjore T Henry	12 Charles H Holmes
333 Kempton	12 Manuel Stone
351 Mrs Mary D Hendricks	12 Antonio Bowilston
351 Joseph DeCosta	12 Charles Holmes
351 Mill	13 Thomas H Roberts
352 Manuel A Grace	14 Myrton A Curtis
352 Thomas W Buckley	14 Charles Blais
357 George A Brownell	14 Joshua W Garside
360 James Stirrett	15 Harry Gregson
360 Latham T Jennings	15 John T Pye
364 Patriek J Sherin	16 D Powell
364 Samuel Miller	16 John Ramos
366 William C Westgate	17 John Lach
367 John Holland	17 Frank Lach
376 North	17 John Schick
379 Jesse W Dwyer	18 Leo Rheume
386 Clarence W B Sykes	18 Edmond Levine
390 Mrs Mary J Niehols	18 Amedee Valois
400 Hillman	19 Mrs Margaret O Cole
430 Maxfield	19 Ann Smith
444 Mrs Lilla A Gonsalves	19 John Byron
444 Mrs Lavina T Henson	19 Mrs Elizabeth Barlow
447 Abraham Goldstein	20 Mrs Averiste Richer
447 Henri Lavoie	20 Samuel Reeves
447 Merton E Bennett	21 John C Gregory
457 Sycamore	21 Mrs Alice Jackson
ASHLAND PLACE (N W) from Sum-	21 Ambrose St Roch
mer next Linden to 10 Linden court	21 Peter Monteiro
13 Alois Yeager	21 John Fairhurst
13 Patriek H Dupius	22 Mrs Odila Ledue
14 Charles H Tripp	22 Leo Ledue
15 John Ramsden	22 Raymond Methia
15 John T Budd	23 Hormidas Richard
21 Fielding H Walsh	23 Philip Richard
21 Michael F Sullivan	23 George H Gendron
23 Henry C Churchill	24 John Goelifski
25 Mrs Lydia F King	24 Henri Rami
26 Joseph J Langfield	25 Ambrose Lapointe
26 Ralph R Isherwood	25 Camille D'Haze
27 Mrs Lucia E Bennett	25 Charles F Sincock
30 Roland E Isherwood	25 Edward De Middelaer
	26 James Hall
	26 John Hall

- | | | |
|---------------------------|-----|----------------------|
| Ashley (S)—con | 46 | Thomas Singleton |
| 26 George T Hurst | 46 | Charles Segeur |
| 26 Frederick Vient | 46 | Joseph Untersinger |
| 27 Edmond E Richard | 47 | Mrs Leah Williams |
| 27 Gaston Duolos | 47 | Frederick Aspden |
| 27 Joseph Leclair | 47 | Annie Cherry |
| 28 Mrs Demerise Lavoie | 47 | Leon Gachet |
| 28 Wilfred La Rue | 49 | Micheel Ainsworth |
| 28 Alfred Lavoie | 49 | Thomas Ball |
| 28 Joseph P Dansereau | 49 | Frederick Brie |
| 29 Frederick Langevin | 49 | Mrs Susannah Davis |
| 29 Andrew J Kozikowski | 49 | Ben Robinson |
| 29 Renee Caron | 49 | Bertha Southworth |
| 29 Napoleon Caron | 50 | Emile Bele |
| 29 Floriant J Caron | 50 | Mahrn Mali |
| 30 Arthur Lamontagne | 50 | Nebi Hardin |
| 30 Ferdinand Legault | 50 | Ismail Razim |
| 30 George Dubois | 50 | Habil Brahim |
| 30 Moses Sturgeon | 50 | Ali Afente |
| 31 Leonard L Stubbs | 51 | Thomas Darwell |
| 31 Qapaiyowor Bijou | 51 | Thomas Birtwistle |
| 31 Thomas Beckton | 51 | Gertrude Haslam |
| 31 Elizabeth C Brennan | 52 | Eugene Thivierge |
| 31 Harry Vezor | 52 | Isaac Varney |
| 31 Mrs Simeon Grenier | 52 | Joseph Horn |
| 32 Richard Wilkinson | 53 | George T Eccles |
| 32 John W Hague | 53 | Pierre Duchesneau |
| 32 Adelbert A Chapman | 53 | Napoleon Suprenant |
| 37 William Pollard | 56 | William Iredale |
| 37 Mrs Annie Pollard | 56 | John M Lyons |
| 37 Gustave Goudreau | 56 | Austin C Pierce |
| 38 Seth Hyatt | 56 | Albert Haslam |
| 38 Charles Zonneville | 56 | Ludger Derasier |
| 38 Mrs Elizabeth Eastwood | 56 | August Boucher |
| 38 Anthony De Montigny | 56 | Albert Leach |
| 38 Joseph Damel | | |
| 38 Reuben Harris | | |
| 38 Edward LeBel | | |
| 39 Henry Dorey | 141 | Maple |
| 39 Maxime Bonin | 1 | Union |
| 40 Jeremie U Robert | 10 | John P Shiels |
| 40 Louis Lucier | 10 | Philip H Cook |
| 40 Etienne Lemelin | 12 | Albert Herstoff |
| 40 Theodule Bernard | 12 | John J Roche |
| 40 Philip Isabell | 16 | Henry J Trapp |
| 41 Mrs Josephine A Turner | 17 | Andrew N Tripp |
| 41 Levi J Lachapelle | 17 | Edward Burkle |
| 42 Henri G Fugre | 17 | Joel H Griffin |
| 42 Edward Dean | 19 | Mrs Theresa B Maciel |
| 42 Adolph Bedard | 19 | Alexander Ferguson |
| 42 David Letendre | 22 | Austin Conway Jr |
| 42 John Platt | 22 | Mrs Ella Stephenson |
| 42 Eugene Genereaux | 25 | George T Atwood |
| 43 William Walmsley | 25 | Ethel L Pitman |
| 43 Richard Hodson | 26 | Wallace B Baylies |
| 45 Ephraim Bombardier | 27 | William Welsh |
| 45 Charles Paquette | 28 | Percy C Copeland |
| 46 George M Burdick | 29 | John Brown |
| | 32 | Edward Burgess |

ATLANTIC (W) from 468 Union to

- | | | | |
|--------------------|-----------------------|-----|-----------------------|
| 32 | Benjamin F Spieer | 41 | Frank Herzog |
| 33 | Patriek J McCullough | 45 | Andre Grenon |
| 33 | Oscar L Johnson | 49 | Philibert Cloutier |
| 36 | Mrs Margaret Riley | 51 | State |
| 37 | Charles N Buehell | 51 | James H Mannion |
| 42 | Andrew Gunning | 55 | Delphis Audette |
| 46 | Albert S Ramsden | 58 | Hazard court |
| 46 | Mrs Annie Heephy | 59 | Edward England |
| 46 | George A Ramsden | 59 | Walter England |
| 47 | Frederick C Fish | 63 | Alfred Guilmette |
| 47 | Mrs Mary Hart | 63 | Mrs Amanda Fonteneau |
| 65 | Arnold | 67 | Charles W Johnson |
| 71 | Christian C Banks | 67 | Xavier F Vanasse |
| 71 | Daniel Carlson | 69 | William Bourbeau |
| 72 | Elizabeth F O'Meara | 78 | County |
| 72 | Martin Hoye | 81 | Jeremie LaFrancee |
| 72 | Annie L Hoye | 81 | Joseph LaFrancee |
| 75½ | Edward J Larkin | 85 | Hormidas LaFranc |
| 76 | E Mitchell Chaput | 85 | Napoleon Trahan |
| 76 | William J Buckley | 88 | Mrs Cissy Walsh |
| 78 | Mrs Catherine M Davis | 88 | Eliza Hanlon |
| 82 | Theophilus Benson | 88 | Mrs Nancy Walsh |
| 82 | Mrs Isabella Moore | 88 | Mrs Rosanna Noyes |
| 83 | Colin W Chisholm | 89 | John Hayes |
| 83 | Mrs Hannah Lindeh | 89 | Daniel Lewis |
| 83 | Daniel A Gillis | 89 | Mrs Emily Anderson |
| 84 | Adelard Huberdeau | 89 | Mrs Nora Mahoney |
| 86 | Abraham Lipman | 89 | Mrs Elida Breault |
| 87 | Mrs Katherine Degnan | 89 | Joseph Boudreau |
| 90 | Elizabeth Quinn | 90 | Mrs Eleanor L Freitas |
| 90 | Misses Snow | 90 | Charles Harvey |
| 91 | Samuel W Doran | 90 | George K Smith |
| 93 | Mrs Nellie M Case | 0 | Linden court |
| 96 | Harriet C Baker | 97 | Frank Durant |
| 96 | Misses Baker | 97 | James Byrne |
| 96 | Maple | 98 | Mary McGinnis |
| | | 98 | *Misses Flanagan |
| AUSTIN (N) | from 1749 Purchase to | 103 | Richard J Murphy |
| Oak Grove cemetery | | 103 | Thomas J Burke |
| 1 | Purchase | 103 | Mrs Catherine Keefe |
| 1 | Mrs Mary Lagard | 104 | Thomas F Quinnan |
| 3 | Richard Southworth | 104 | Patrick H O'Brien |
| 5 | Xavier Lebeau | 108 | John Soucy |
| 6 | Mrs Gilina Bourbeau | 108 | Silva Audette |
| 12 | John McGrath | 109 | Alonzo F Winslow |
| 13 | William J Hoyle | 109 | Charles E B Hunter |
| 17 | Charles L Kennedy | 113 | William Manning |
| 17 | John Kennedy | 113 | Benjamin Potter |
| 19 | Adelard LeClair | 116 | John Bradley |
| 22 | Pleasant | 116 | Robert C Hutchinson |
| 23 | Philip DesRuisseau | 117 | Mrs Jennie Dunbar |
| 25 | Philip Brousseau | 117 | Raymond J Langdon |
| 27 | Misses McAvoy | 121 | John Jennings |
| 33 | Zepherin Rock | 121 | Mrs Matilda Dahl |
| 35 | Ambrose Guay | 121 | Maria Mulroy |
| 38 | Austin court | 121 | Mrs Mary J Skiff |
| 38 | Alfred M Gravel | 129 | Ernest F Von Flatern |
| 39 | Isaie Magnant | 144 | Summer |

- Austin (N)—con
 168 Edward M Murphy
 168 Edward McCarthy
 168 William P Smith
 169 Charles V Weller
 172 Elmer E King
 172 Charles Fell
 172 Sydney Smith
 180 Albert L Johnson
 180 Francis H Feldgen
 180 Herman Feldgen
 183 Joseph A Pothier
 183 Mrs Myra Dimond
 184 John Coughlin
 184 William O Hallowell
 187 Francis A Bonneau
 188 Joseph B Bonneau
 188 Arthur Nutter
 193 **Glover**
 193 Mrs Elizabeth Miller
 193 John L Freitas
 108 Edward J O'Donnell
 198 Mrs Annie Lonergan
 204 Stephen F Manchester
 205 Mrs Margaret Walsh
 205 Humphrey Leary
 206 Charles A Choquete
 210 Samuel Law
 210 Hurlbert E Card
 213 John J Flannigan
 213 Patrick O'Donnell
 222 **Cedar**
 226 Henry J Denault
 234 J Alfred Deschenes
 234 John W Lynch
 235 William H Whalley
 237 John E Geary
 237 T Irving
 238 Mrs Ellen Gillan
 242 William McCartney
 242 John T Griffin
 242 Mrs Annie Jenney
 246 Mrs Harrie Forbes
 246 Napoleon Goulart
 247 Nathaniel E Pierce
 247 Manuel V Pimental
 249 David S Ashley
 250 Mrs Rose Burke
 250 Charles L Bolduc
 252 Thomas Baldwin
 254 Charles McLeod
 254 James Dwyer
 255 Clifford G Richardson
 255 Mrs Abbie Judson
 257 Thomas Baldwin
 257 **Richmond**
 258 Clayton Taylor
 260 William S Broadbent
 267 Joseph Grace
 267 Daniel R Sullivan
 270 Mrs Kate Coughlin
 271 Herbert W Davidson
 278 James A Macomber
 280 **Bullock**
 280 James Davidson
 292 Pearl J White
 293 Louis Borofsky
 296 Edward M Kelley
 296 Frank J Perry
 297 James Kelley
 303 William Veary
 303 Martin Veary
 305 Manuel T deAvelar
 305 Mrs Alice McGinn
 306 George A Markey
 307 Edward Plantier
 309 Thomas A Ferguson
 313 Alfred Denault
 318 **Shawmut av**
 322 Harry Steele
 322 James MacQuarrie
 325 Silas E Wordell
 325 Mrs Sadie Mosher
 328 Joseph Fielding
 325 Walter E Mosher
 340 Seth T McVicker
 340 Mrs Mose D Prevost
 340 Joseph Brunette
 0 **Oak Grove cemetery**
- AUSTIN COURT (N)** from opposite
 39 Austin to 31 Hazard
 1 Mrs Elida Pike
 1 Josephine Koerber
 2 Eugene Perreault
 3 Joseph Papillion
 3 James L Shrader
 3 Nosses Gallant
 5 Alex Boulet
 6 Eli Tremblay
 7 Patrick Murray
 7 Mrs Mary McLaughlin
 8 Calixte LeFrancois
 10 Augustin Millette
 13 Alfred A St Jean
 14 Henri Boule
 15 David Breault
 16 Adelard Desmarais
 17 Edmonde Gould
 18 Joseph Dumas
 19 Mrs Mary McCormick
 19 Mrs Mary Bonneau
 20 Mrs Adelaide Tetreault
- BABBITT (S W)** from 281 Dart-
 mouth to beyond Field
 1 **Dartmouth**
 7 John Livesey

11 Ephram G Aiken
 12 Vasco Pamplona
 12 Joseph A Reis
 18 Manuel C Pacheco
 21 Mrs Henry I Funans
 22 Joseph C Henriques
 22 Joseph M Henriques
 25 Joachim P Silva
 25 George Lambriekii
 25 Joseph Baranda
 26 Charles H Dunham
 26 Frank S Mesquita
 31 Constantine A Sylvia
 33 John F Miranda
 33 Joseph Gonsalves
 44 Manuel S Arruda
 43 Mrs Isabella Sylvia
 45 Andrew Vincent
 47 Manuel F King Jr
 47 Caton Frates
 48 Manuel Neves
 51 Samuel Madruga
 51 James Keilian
 51 Manuel A Neves
 55 Joseph Francis
 55 Manuel F Miranda
 55 August Holmes
 56 Joaquim Reis
 56 Frank A Gonsalves Jr
 60 Benjamin F Williams
 61 Field

BALL (N) from Homestead northerly

0 Isaie Gosselin

BANK (S W) from Matthew to Rockdale av

19 Walter Ashton
 14 Walter H Burns
 18 Joseph Raposa
 18 John Souza
 21 Henry Correia
 29 Antone Lewis
 53 Antone Sylvia
 57 John Rose

BANNISTER (N) from 57 Peckham to 520 Coggeshall

3 Spencer Green
 3 Hannah Yates
 3 William Wilkinson
 7 Edward Cavanagh
 7 John Croasley
 7 John Sunderland
 14 Wilfred Shelmerdine
 14 James Taylor
 18 Alfred Caton
 18 Frank Hadfield
 18 John Norton

19 Richard Butcher
 19 Ralph Brindle
 23 Edmond Blanchette
 23 John Coulthurst
 23 John Brogden

BATES (N) from Healey next Belleville rd to Bowditch

0 Healey
 68 Joseph Gomes
 71 Thomas Riley
 71 Mrs Cora Hanson
 71 Antone D Sylvia
 71 Hugh J Ryan
 71 Conduit
 71 Rufus Sylvia
 73 George F Thompson
 73 Harold N P Jennings
 73 Mrs Sarah Jennings
 73 Antone D Sylvia
 0 Merrill
 0 Ernest
 102 Virginio Mello
 102 Antone Rezendes
 103 Manuel Barboza
 103 William Correira
 105 John Quintal
 105 Manuel Martin
 105 Antone Barbozo
 105 Joseph Barbozo
 105 Mrs Frances Barboza
 107 Joseph Souza
 109 Manuel Ferreira
 112 Eugene Michon
 112 August Doreizo
 112 Eugene C Mello
 112 Manuel Andre
 113 Thomas Wilson
 113 Joseph Caron
 113 Ludger Caron
 113 Antone Arbour
 117 Amedee Duval
 117 Thomas Cote
 117 Edward Pospisal
 117 Alfred Chandonnair
 117 Edward Hart
 118 Manuel Simmons
 118 Edmund Allard
 118 Joseph J Souza
 121 Flarian Cowinoyer
 121 Manuel Raposa
 121 Christie J Boteilho
 121 Jesse Cary
 125 Charles St Pierre
 125 L E ary Thurcotte
 125 Bar. Girard
 129 Arthur Delorme
 129 Shuaip Rexhep

Bates (N)—con
 129 Iussuf Feizo
 129 Enim Feizo
 129 Alfred Paradise
 129 Besim Mehmet
 129 Joseph Medeiros
 133 Mrs Euphemie Poirer
 133 John B Pepin
 133 Amos E Pourier
 133 Amerique Naubauer
 137 Mrs Olive Legere
 137 Samuel Pidgeon
 139 Mitchell Dallaire
 139 William Esinhardt
 151 Treffe Major
 151 Mrs Margaret Babineau
 153 Henry Paradis
 157 John H Counsell
 158 Wilfred Larivier
 158 Louis Cormier
 158 Richard Bourgeois
 161 Lewis Jacob
 162 Mitchell Allen
 162 Andre Arsenault
 162 Thomas Gaudette
 165 Arthur Rawcliffe
 165 Oneis Rock
 165 Joseph Labonte
 165 Joseph Boothroyd
 166 Alexis Levasseur
 166 Orel Richard
 166 Aime Goguen
 166 Wilfred Billodeau
 172 John Loughlin
 172 Albert Bass
 172 Peter J Bousquet
 172 Joseph T Berube
 172 Mrs Rose Warwick
 172 Albert Bascarache
 172 Alfred Belanger
 172 Emma Warwick
 0 Acushnet av
 0 Bowditch

BAY (S W) from 21 Dartmouth west
 across Cottage to opposite 32 Col-
 umbia

1 **Dartmouth**
 1 Charles W Smith
 3 Mrs Idella M Ryder
 3 Walter Brown
 3 Alton L Hazzard
 5 Robert M Gunderson
 9 Joseph V Dias
 9 John P De Bem
 10 Mrs Clara Martina
 10 J Fred Arsenault
 13 Ernest C Park
 13 Samuel Eyre

14 John A Stitt
 17 J Arthur Feather
 17 Thomas Fay
 20 Mrs Anna J Ellis
 21 Edward H Steele
 23 Frederick A Howland Jr
 22 George M Dayton
 29 **Cottage**
 35 James Ferguson
 37 Charles C Jenney
 38 Mrs Lydia A Kempton
 38 Ansel C Morse
 39 Frank J Veeder
 42 Orton S Simpson
 43 William J Best
 45 Frank E Jennings
 46 James T Cairns
 52 **Borden**
 57 Michael J Luby
 57 Adelbert Morrow
 60 Samuel Morris
 61 Harrison S Jenney
 61 Walter H Merchant Jr
 61 John Gudgeon
 63 Michael Clark
 63 Clifford E Hackett
 64 Everett L Weeden
 64 **Ward**
 69 Robert H Woodhouse
 74 Mrs Louis R Macy
 74 Roland Macy
 75 Clarence W Chase
 75 Elva M Parker
 76 George Thomas
 79 Louis J Parsons Jr
 80 Robert B Brown
 80 Bert P Taylor
 80 Harold A Wilmot
 81 Willard O Muzum
 82 Ethelinda G Castino
 85 Roy E Gifford
 85 Humphrey D Howland
 86 John A Smith
 86 **Columbia**

BAYLIES (N) from Hersom to 103
 Wood

9 Harry Layfield
 11 Wallace Woodsome
 15 Joseph P Quintin

BEDFORD (S) from 185 Acushnet
 avenue to Waverly and from 43
 West to Reed

1 **Acushnet avenue**
 1 Hiram E Burding
 5 Marianno Medeiros
 9 Frank E Smith
 9 Samuel Meltzer
 10 Louis Lipschitz

- 10 Reuben Cohen
 16 Abram Gerstein
 16 Nathan Kaplin
 18 Mrs Dora Levy
 18 William Rocklin
 20 **Purchase**
 32. **Pleasant**
 39 Arthur C Smith
 42 Patrick McKenzie
 50 Marie L Proulx
 50 James A Brown
 51 **South Sixth**
 53 Martin F Kavanaugh
 53 Leo F Kavanaugh
 54 James H Magnet
 57 Harry H Kimball
 57 Mrs Emma G Kimball
 58 John Green
 58 N Herbert Green
 58 Ivar V Nelson
 59 William F Carney
 61 Manuel A Pires
 62 Mrs Phoebe A Jenney
 62 Fred L Jason
 64 Samuel Briden
 64 Mrs Mary E Norton
 66 John R Barbour
 67 Dr Charles A Bonney Jr
 67 **Seventh**
 68 Mrs Millie L Tripp
 72 **County**
 76 Henry A L Woodcock
 76 James P Doran
 76 Dr Laurietta K Doran
 77 William D Richards
 78 Mrs Phoebe A Cobb
 78 Mrs Esther E Aldrich
 80 **Green**
 80 William F Caswell
 80 Mrs Carrie C Sweet
 81 Bessie B Peirce
 81 Amanda Hamblin
 81 Mrs Olive H Snow
 85 Robert L Baylies
 86 John Regan
 89 George Kennedy
 89 Misses Smith
 90 Mrs Elizabeth C Vinal
 90 David E Lawrence
 92 Clifford Baylies
 93 Henry J Perry
 93r John P Rooney
 94 John Baylies
 96 Giles P Slocum
 99 John C Emery
 100 George H Sylvia
 100 **Orchard**
 109 Dr E Edwin Foster
 112 William S Holmes
 115 Mrs Albert H Duff
 115 Stanislas Ennis
 116 Isabelle C Chalfin
 117 **Anthony**
 120 Mrs Sarah A Knowles
 120 Alice F Knowles
 122 Bessie F Wood
 122 Mrs Mary A French
 123 Henry T Allen
 124 Sarah A Gifford
 124 **Cottage**
 129 Samuel L Herman
 130 Misses Donnelly
 130 Thomas Dahoney
 131 Ira M Chace Jr
 133 G Walter Williams
 134 David F Covill
 136 Reuben T King
 138 Misses Sullivan
 138 Laura Leuchsenring
 142 **Borden**
 144 Patrick Kennedy
 144 Sylvia Jackson
 156 Edmund Anthony
 156 Benjamin H Anthony
 0 **Waverly**
 157 **Ash**
 304 **West**
 320 Joseph Rogers
 320 Manuel Ferreira
 328 Manuel Miguel
 328 Manuel Michael
 328 Fingal Stening
 344 **Brigham**
 363 Reinard Thompson
 386 William G MacDougall
 344 **Brigham**
 444 **Palmer**
 .476 **Reed**
- BEECH (W)** from 815 Kempton to
 beyond 611 Maxfield
 1 **Kempton**
 8 Mrs Elizabeth W S Thompson
 9 Francis H Cook
 10 Charles Frey Jr
 12 **Mill**
 24 **North**
 26 John Cameron
 35 Gilbert M Jennings
 38 Mrs Lila M Wiggins
 38 Walter F Wiggins
 40 Mrs Sarah B Borden
 40 Mrs Annie D Spencer
 42 **Hillman**
 49 Isaac Newton
 61 John Q A Cobb

Beech (W)—con

- 63 **Maxfield**
 73 Daniel A Tripp
 75 William H Whipple
 77 John M Lancaster
 81 Vernon F Curran
 83 Charles S Jennings

BEETLE (N) from 189 Belleville av
to 106 Bowditch

- 1 **Belleville av**
 7 Mahmoud Vallie
 7 Benjamin Figarsky
 7 Samuel Figarsky
 8 Jose Cabral
 8 Domingos Fernandes
 8 Joseph J Ferreira
 12 Joseph Roderiques
 12 Athanas Macy
 12 **Grandfield**
 14 Antone Correira
 14 Manuel Gomes
 14 Manuel Ferreira
 14r Joseph Cabana
 14r Samuel Axler
 15 Frank Cury
 16 Joseph Gomes
 16 Joseph France
 16 **McDonald court**
 18 Manuel S Simas
 18 Antone Cabral
 20 Joseph Rego
 20 Joseph Alves
 21 **Bonneau court**
 23 Bernardi Gonsalves
 23 Louis Perreira
 38 **North Front**
 43 Cornelius Hurley
 43 John E Scott
 45 Albini Landreville
 45 Treffly Comeau
 45 George Sevigny
 49 Elzear Morin
 49 Joseph Tetreault
 49 Narcisse Blanchette
 49 Joseph Catudal
 54 **Howard**
 56 John T Drinkwater
 56 Albert Marsden
 56 John Fox
 56 Mrs Victoria Girard
 57 Oscar Perra
 57 Raymond Perra
 57 Mrs Cordelia Vien
 60 John Parkinson
 60 Mrs Anna Sharples
 60 Mrs Margaret McGovern
 70 **Acushnet av**
 76 Henry LaFaille

- 76 Mrs Agnes Benoit
 80 Alfred Beauregard
 80 Frank Lambert
 80 Joseph Lambert
 81 Mrs Azilda La Chappelle
 81 Paul Query
 81 Donald McClure
 85 Philip Levesque
 85 Eli LaBonte
 85 Joseph Tessier
 85 Arthur Ouimette
 86 Abraham Vien
 86 Abraham Vien Jr
 86 Wilfred Vien
 89 Victor Bourgeault
 89 Philip Jordais
 89 Philip Peltier
 90 Louis Monty
 91 Mrs Mary Lampara
 91 Charles Singleton
 91 William McKee
 94 William H Sykes
 94 George Ouimette
 95 Dr James W Owen
 95 Mrs Ellen Connelly
 95 Vangel Staveon
 98 Octave **Varieur**
 98 Wilfred Menard
 98 Ernest Varieur
 99 John Mellody
 99 Philip Cardin
 99 Eli E LaBonte
 102 Henri Moquin
 102 Albert J Bourget
 102 Harry Matenberg
 103 Emily Lafreniere
 103 Mrs Annie Rusek
 103 Achille Cloutier
 103 Alice Lafreniere
 105 Mabel Silva
 106 Mrs Rose D Fotier
 105 Elizabeth Parris
 105 Thaddeus Robichaud
 106 Joseph Bernard
 107 Edmond Potvin
 107 Elizabeth Ainsworth
 107 William Ainsworth
 109 Patrick F Burns
 109 Regna Moreau
 111 Joaquina N Duarte
 111 Moise Cyr
 112 **Bowditch**

BEETLE LANE (E) from 158 North
Water to 138 N Second
3 Ellery L Peckham**BELAIR (N)** from 2899 Acushnet
avenue to beyond Wood road
0 William A Young

BELLEVILLE AVENUE (N) from	395	Corneilius D Murphy
end Kilburn to 50 Tarkiln Hill rd	395	Frank Joseph
Lunds Corner	3997	Peter Rossi
1 Kilburn	397	Coffin av
15 Joseph Wessly	420	Vasco De G Page
19 Stanslaw Slormsky	421	Antonio Luminiello
20 Manuel Sylvia	438	Phillips av
20 Zephir Tremblay	447	Manuel S Jardin
25 John Smolla	452	John Pimental
26r Arthur Astiguay	452	Woychij Goutov
36 Washburn	452	Manuel P Roza
51 Samuel Shapiro	452	Manuel Cuito
51 Nathan Cohen	452	John Zodaro
61 Kenyon	455	John Alves
91 Cedar Grove	455	Joseph S Correira
103 Alyre LeBlanc	455	Joseph Frates
104 Frank Fernandes	455	Manuel Frates
108 Antonio Gonsalves	456	Arthur Duarte
116 Thomas Desantels	456	Francise Cordoza
121 Euclide Varieur	456	Joseph Amaral
123 Manuel Moida	459	Antone P Ponte
123 Antone Luiz	470	Andizej Stadnicki
123 August Souza	470	Collette
123 Antone J Cardoza	480	Jose Oliveira
123 Caesar Roderiques	480	Joseph Robello
125 Julio Antone	480	Mrs Rose Mello
127 August Rabello	480	Manuel Medeiros
127 John Sardin	480	Louis Andrade
127 Manuel Riago Santos	481	Antone Codeiro
127 Joseph Motta	481	Joseph Furtado
133 Coggeshall	481	Joseph F Rego
153 Abel Calvao	481	Manuel Pimental
153 John Cabral	483	Francisco Bizaroe
161 Antone Carvalho	483	Manuel DeMello
164 George Bernier	486	Joseph Cabral
166 John Pedro	488	Davis
175 Manuel P Cardoza	505	Earle
175 Antone P Cardoza	0	Hope
180 Frank F Paul	523	Hathaway avenue
180 John Pinto	543	Tinkham
180 Frank F Paul	0	Webster court
183 Beetle	567	Nash road
184 Samuel Finklestein	570	Second
186 Gabriel Trindade	573	Desautels
188 Manuel Santana	583	Whitman
195 Manuel P Cardoza	0	Middle
206 Antone Roderique	0	Riverside avenue
215 Sawyer	615	Belleville road
216 Antone Frank	629	Olive
253 Holly	0	Bates avenue
279 Tallman	679	Shaw
309 Nye	693	Hatch
319 Mrs Rose Ducharme	707	Covell
335 Bullard	723	Hadley
364 Dean	735	Victor St Onge
383 Antone M Alves	735	Joseph Lambert
383 Antone M Marshall	735	Alfred Sevigny
387 Frank J Morris	735	Mrs Adelina St Onge
387 Manuel Cambra	0	Reagan
	0	Newport

- Belleville av (N)—con
 739 Mrs Alice Pelletier
 739 Thomas P Hawkshaw
 739 Ronald LaCroix
 739 Joseph Giroux
 0 Reagan
 0 Newport
 743 Mrs Malvina Goyette
 743 Benjamin Queripel
 747 Frederick G Chadbourne
 747 Mrs Anna Cote
 0 Duncan
 0 Ingraham
 0 Brooks
 764 Perry
 780 Howard avenue
 786 Joseph St Pierre
 800 Frederick E Chase
 806 Sylvia
 806 Alfred M Bessette
 810 Hector E Letendre
 810 Lester M Taber
 810 William H Sisson
 812 Curtis Dunham
 812 Rev Frank J Gonsalves
 812 George M Bennett
 819 Antone Lawrence
 823 John C Ulbertie
 825 Alexander Mainville
 825 Omer LaValle
 825 John M Hathaway
 840 Augustus E Chase
 882 Joshua Richardson
 900 James R Rutledge
 904 Charles D Reynolds
 904 Azarie Bolduc
 910 Hiram C Stanbridge
 914 Robert A Gifford
 914 James F Reynolds
 920 Horace A Bird
 920 Henry LeBoenf
 924 John F Parker
 924 Albert R Hambly
 0 Wood
 933 Tarkiln Hill rd
- BELLEVILLE ROAD (N) from 615**
 Belleville avenue beyond Whitman
 Mills west to the Railroad German
 town
 2 Belleville avenue
 0 Riverside avenue
 20 Desautels
 22 Edward Branchaud
 22 Harry Martel
 26 Antone Lopes
 26 Domingo Pires
 27 Healey
 28 Mrs Rosalina Dessaint.
- 28 Mrs Georgianna Gasse
 28 Ludger Dessaint
 30 Manuel Rose
 30 John Gaudreau
 30 Mrs Catherine Coyne
 39 Joseph Brodeur
 39 Philip Brodeur
 42 Hope
 46 Lawrence Maloney
 46 Mathias Maloney
 47 Onedime LeClair
 47 Oliver Robilliard
 47 Alexander Christie
 47 Ovilie LeClair
 47 Henry Christie
 47 Halie Christie
 47 Merrill
 56 Vasco Pose
 56 Joseph Furtado
 56 Frank E Cormier
 60 Mrs Clarina Levesque
 60 Marceline Lacombe
 61 Charles Whittle
 61 Henry Hesford
 61r John Piva
 61r Manel Mello
 61r Manuel Rapoza
 72 Louis Klien
 72 Joseph Pietrzykowski
 72 Peter Baczek
 72 John Sourbak
 72 Walter Kubica
 74 Victor Kuczynsky
 74 Adam Pietrzykowski
 74 John Flodzienski
 74 John Stobozian
 74 Wojciech Szwoja
 79 Ludger Legere
 82 Mrs Hannah Alderly
 82 Andrew M Hall
 82 Joseph Miles
 86 George H Hancock
 86 Remi Millette
 86 Arthur Gadbois
 88 Louis Devlin
 88 Victor Depault
 88 Alfred Langois
 92 George Fletcher
 92 James Devlin
 93 Mrs Mary P Smith
 93 Edward H Blake
 96 Diman
 103 Mrs Elmire Messier
 103 Alphonse Caya
 103 John H Lowney
 103 Desire Bousquet
 104 Napoleon Gladu
 104 ——— Blanchette
 104 Leon Pelletier

- | | |
|----------------------------|---------------------------------------|
| 106 Eldric Roberge | 192 George Muggleton |
| 112 Frank Babineau | 192 John E Cameron |
| 112 Edward Asselin | 194 Edward Babineau |
| 113 George Wilson | 194 Dalphis Gingras |
| 113 Alphonse Courtemanche | 194 Joseph Booth |
| 113 Mrs Rosalie Forand | 197 Burt St Germain |
| 113 Henry Courtemanche | 197 Joseph Blouin |
| 113 Mrs Matilda Roy | 197 George W Whitehead |
| 113 Alice Lacasse | 198 Robert Chandler |
| 113 Amos E Poirier | 198 Michel Brunelle |
| 113 Albert Dumas | 200 Philip Garrick |
| 113 Brightman court | 200 John T Carrick |
| 114 Theodore Bergeron | 200 Carl H Leucht |
| 115 Henry Forand | 200 Charles Wolfe |
| 116 Felix Dupus | 200 John Hall Jr |
| 116 Herbert F Cooper | 201 Emery Forge |
| 116 Mrs Delia LeClair | 201 Edmond Martin |
| 116 Antoniette Roy | 201 Charles Garrant |
| 116 John R Brown | 206 Amos McMullen |
| 117 Vitale Cormier | 206 Mrs Paulina Gaeng |
| 120 Mrs Mary A Healey | 206 Fred Gaeng |
| 120 Theobald M Healey | 210 Bowditch |
| 124 John Gorka | 223 Isaie Boucher |
| 125 Thomas J Durand | 223 Paul Moreau |
| 134 North Front | 223 John Morgan |
| 140 Acushnet avenue | 225 Edward Forbes |
| 143 Walter Thomas | 225 Alfred Nadeau |
| 143 William J Osborne | 225 Charles E Hanrahan |
| 143 John W Shepley | 227 Austin Schroder |
| 147 Arthur Thompson | 227 James Coates |
| 147 Joseph Kay | 227 Mrs Violet Cole |
| 147 George Parkinson | 227 William W Brownell |
| 155 Marie Holmes | 229 Walsh Duxbury |
| 155 William Waring | 229 Louis A Tellier |
| 155 Isaiah Hadfield | 229 Adelard LaChappelle |
| 156 Anthony Trepanier | 231 John H Astley |
| 159 Eugene Touchette | 233 Richard T Pearson |
| 159 Jacob Breault | 295 Emma Butterworth |
| 159 Thomas E Walton | 295 John Curry |
| 163 John Evans | 295 Herbert Mort |
| 163 James A Whitworth | 295 Adelard Dubois |
| 168 Mrs Elizabeth Emerson | 295 Frank Holden |
| 168 Henry Barnes | 295 George Vickers |
| 168 John B Bousquet | 301 Edison |
| 172 Rev Orion L Griswold | 301 Celestine Babineau |
| 175 Manuel Correia | 383 Alvey D McCullough |
| 176 John A Holden | 0 Church |
| 180 John O Driesen | 0 King |
| 184 Francis J Ward | 0 N Y N H & H R R |
| 186 George Hutchinson | |
| 188 Francis Robert | BELLEVUE (W) from Brock av to |
| 188 Alfred Robert | West French av |
| 189 Simeon Southworth | 95 Louis Costa |
| 189 John E Duffy | 97 Manuel Costa |
| 189 Patrick J Moher | 99 Antone Borges |
| 191 John McKenna | |
| 191 Alfred St Germain | BENTLEY (N) from 1119 Acushnet |
| 191 Ernest Johnston | avenue to 100 Bowditch |
| 192 Mark Quinn | 7 Mrs Eugene E Robillard |
| | 7 Joseph L Robillard |

Bentley (N)—con
 7 Mrs Josephine McGee
 9 Herminie Marchand
 9 Edmond Beauregard
 9 Mrs Josephine Rivard
 9 Henri Lemaire
 12 C Henri Charpentier
 12 Eli Neild
 15 Mrs Bessie Bolton
 15 Henry Bolton
 15 Alfred Brodeur
 15 Joseph Cyr
 15 Timothy LaRue
 16 John Moriarty
 16 Mrs Laura St Germain
 16 Joseph Lapointe
 16 Edmund Ethier
 19 Lucien LaFond
 19 Charles Casavant
 19 Emile Suprenant
 20 Aldeme Dubois
 20 Frank Kouble
 20 Mrs Charles Lajoie
 23 Emile Suprenant
 23 Fred LeBlanc
 23 Oscar Reome
 23 William Higgins
 24 Onesime Sampson
 24 Gilbert St Germain
 25 Joseph Lagrenade
 25 Isaas Shapiro
 25 Alphonse Perreault
 28 Joseph Calizte Nault
 28 Albert Coutu
 28 J Alfred Bouchard
 31 Margaret Swirad
 31 Gustave Aubertin
 31 Mrs Mabel Fisher
 32 Oliver Lemerise
 32 Joseph K Jacintho
 32 Alfred Rivard
 34 John Homtyle
 34 Fermino Calpo
 34 M Siansky
 34 Marianos Gianakopoulos
 35 Mrs Alice Therien
 35 Alfred Variieur
 35 Ambroise Labonte
 35 Boris Newmark
 36 Annie Sylvia
 36 John Perry
 38 Aldie Hebart

BETHEL (E) from 83 Union to 10 Elm

2 Mrs Mary Martin
 6 Guy Whiteomb
 6 Mrs Belle Manchester
 7 Mrs Sarah Reddick

7 Joseph Rose
 7 August Pina
 8 James McDonough
 15 Rev Charles S Thurber
 17 Mrs Irene Boyer
 18 Henry D Stevens
 18 Mrs Emma Stevens
 20 Mary E Harlow
 20 William
 27 Blanche Lawrence
 41 Nicholas Stephinedes
 41 William H Drummond
 43 Mrs Caroline Leek
 43 Mrs Prudence Allen
 43 Jacob H Brown
 43 Mrs Catherine Maynard
 45 Mrs Cora Lemay
 45 Thomas Francis
 45 Elm

BISMARCK (N) from Peckham southerly

0 August Irehenhauser

BLACKBURN (N) from 297 Cedar Grove to the reservoir

1 Mrs Victoria Lacombe
 2 Patriek Hannon
 2 Antony Sibich
 3 Mrs Margaret Hollywood
 3 Antony Katrina
 3 Joseph Robeira
 4 John Birnowski
 5 Mrs Mary Foy
 5 John Hoy
 6 John H Moriarty
 6 Ignatz Chmielewski
 7 Ignas Hmielewski
 7 Michael Puseizna
 8 Julio Fornachad
 9 Laurent Rapa Verona
 9 Ernest Messier
 10 John Rex
 10 Edward Fregeau
 10 Louis E Frasier
 11 Edmond Mileski
 12 James F Maloney

BLACKMER (S) from Acushnet river westerly to 140 County

0 Acushnet river
 48 James Kelley
 50 Thomas Gervais
 54 Henry Rose
 54 Manuel Mello
 58 Jose Silva
 58 Manuel Rapoza
 62 Isaac Souza
 62 Victorine Oliveira
 68 John Dik

72 James Murphy
 76 August B Travers
 76 Joseph Boteilho
 80 Edward Dubois
 80 Joseph Richard
 84 Manuel Praeda
 88 Joseph Pina
 88 Edmond Vaillancourt
 94 Charles Berube
 94 John Connolly
 98 Joseph Lopes
 106 **South Front**
 108 Jozef Mijal
 124 **South Water**
 129 James Squires
 130 Joseph S Marshall
 130 Henri J Lepire
 131 Antone Kozik
 136 John Loftus
 138 **First**
 150 James A Mulcairns
 150 J August Wunshell
 153 Joseph Prince
 153 Mrs Alvina Bosquet
 153 Mrs Virginia Bousquet
 154 Foster Hirst
 160 **South Second**
 164 Enos Mathews
 164 Edward Jarvis
 164 Frank Ducharme
 164 Manuel De Costa Silva
 164 George Bernier
 170 Julius Viera
 178 James Whitehead
 178 Robert Reid
 178 William Donley
 178r William Deslauriers
 178r Manuel Cabral
 180 Maurice Masakolosky
 180 Adelard Bergeron
 180 Hyman Cedar
 180 James Hall
 180 Saul Taylor
 186 **Acushnet avenue**
 188 Philip Sicard
 189 Arthur Gilmore
 189 William H Marsden
 193 James D Watson
 194 Joseph Souza
 194 Mrs Marie Cabrel
 194 John Silva
 198 Mrs Catherine Crook
 198 Kate Gordon
 198 Annie Caldwell
 199 Fred Hudon
 199 Adolph P Lagasse
 202 Joseph Nogueira
 203 Peter Hodziewich

203 Mrs Louisa Sylvia
 203r John B Sylvia
 204 Wladyslav Buba
 208 **County**

BOLTON (S) from Brock av at
 Dartmouth line to junction Fair,
 Hemlock and Sears

0 **Norwell**
 0 **Osborn**
 0 **Richards**
 0 **Bliss**
 0 **Francis**
 34 Jose Rodrine
 161 Manuel M Correia
 262 **Rockdale avenue**
 271 Manuel Amaral
 275 Manuel Braga
 279 John Rogers
 283 **Circuit**
 287 Manuel Simas
 301 **Gosnold**
 303 Thomas Walsh
 307 William Meredith
 313 **Winsper**
 321 Joseph DeCosta
 325 Joseph Silva
 327 John Meredith
 331 Manuel Oliveira
 339 Albert Sequeira
 345 Joseph Medeiros
 351 **Sagamore**
 353 Charles B Bradley
 353 George Costa
 355 Jacintho Ponte
 357 Charles Bradley
 365 **Sidney**
 369 Anthony F George
 373 Raulino Frates
 373 Manuel Soares
 373 Manuel Correia
 379 **Dunbar**
 385 Robert Jeffrey
 385 Seraphin Vieira
 385 Frank Alves
 385 Jose Santos
 389 Israel Olivier
 389 Andrew Cieurzo
 389 Joseph Mello
 389 James Yates
 389 Joseph Medeiros
 389 Frank Smith
 391 **Swift**
 405 **Larch**
 407 James Hemenway
 409 William J Carter
 409 Peter Carter Jr
 423 **Rivet**
 434 Rotch Block

Bolton (S)—con

434 Julius Souza
 434 Mrs Mary Cabral
 434 Mrs Evariste Mello
 434 Antone Soares
 435 Manuel Baptiste
 435 Joseph A Spinner
 435 Manuel P Borlan
 435 Angelo P Mello
 438 Rotch Block
 438 Manuel Rego
 438 Antone C Lima
 438 John P Cabral
 439 Rotch Block
 439 Hipolite Duarte
 439 Joseph Gomes
 439 Antone Furtado
 442 Rotch Block
 442 Severino Henriques
 442 Manuel J Espinola
 442 Joseph Lopes
 442 John Souza
 442 Joaquin Vereira
 443 Gaudino Simas
 443 John Rogers
 443 Albert Greenwood
 446 Dora E Wilmot
 451 **Kane**
 459 Manuel F Fielho
 459 John J Lawrence
 460 Joseph Almeida
 460 Joseph Bettencourt
 461 Manuel S Correia
 461 Frank Mello
 461 Manuel Motta
 462 Manuel Cunha
 462 Antonio M Roberts
 462 Hugh P Collins
 465 Alfred D Brownhill
 465 Harris J Daffinee
 465 Michael Kearney
 473 **Thompson**
 480 Joseph Silva
 480 Edward James Harrop
 480 Dennis J Mahoney
 482 John Wilcox
 482 Archibald Cummings
 482 John De Beech
 482 Thomas H Cummings
 490 Charles McGrath
 490 Mrs Catherine Long
 495 Manuel Coelho
 495 William Munroe
 496 Robert Fielding
 496 Benjamin Wilson
 496 Joseph Wilson
 496 Mrs Rita Thomas
 496 Mrs Mary Wilson

498 Manuel A Williams
 499 John C Cunha Jr
 499 John Emaree
 499 Mrs Mary Souza
 501 Antonio B Gracia
 502 August Alves
 502 Joseph R Rogers
 502 Frank M Thomas
 503 James T Dow
 503 Philbert Silveira
 504 Antone Oliver
 504 Louis Veira
 506 Manuel F Souza
 507 Francisco B Gracia
 507 Jerry Sylvia
 507 Louis B Gracia
 515 **Rockland**
 522 Frank Fernandes
 522 Franklin Silva
 526 Mrs Mary C Neves
 526 Frank Neves
 530 Mrs Sabina R Gomes
 533 **Fair**
 541 **Sears**

BONNEAU COURT (N) from 204

Sawyer to 23 Beetle
 5 Manuel Moniz
 5 Francisco N Annes
 5 Antonio Santos
 6 Walter Duptula
 6 Peter Lariviniere
 6 Efthim Louganis
 6 Wladyslaw Deptula
 6 Abram Kaplan
 6 Bruno Waroski
 6 Henry Drolet
 6 Mrs Mary Dresner
 7 Manuel L Perreira
 7 Antone S Dias
 7 Joaquim Garcia
 7 Antone Costa
 7 Antone Carvalho
 7 Joseph Gomes
 7 Antone Sylvia
 7 Luiz G Borges

**BONNEY (S) from 104 Allen south
to 1320 Brock avenue**

1 **Allen**
 4 George H Wilcox
 8 Mrs Hattie C Sherman
 8 Mrs Liza Sylvia
 9 James Campbell
 15 Anthony Rawcliffe
 15 William H Davenport
 17 Ray L Blanchard
 19 Alexander S Felton
 20 **Forest**

21	James F Graft	125	John W Diggle
25	James B Schwall	126	Mrs Ellen J Cotter
29	Frederick K Mein	126	John A Lima
30	Mary A Leonard	128	Mrs Rose Mullarkey
32	Mrs Emma E Hathaway	128	Edward Mullarkey Jr
33	Mrs Lydia A Macreading	128	George W West
34	Sherman	128	Harry Rice
34	Mrs Sarah B Hinckley	129	Charles A Johnson
34	Mrs Georgia Nichols	129	Fred C Johnson
37	W E Cunningham	129	Antonio F Dias
41	Albert H Rooks	133	Mrs Sarah Jones
45	Thomas A Lawrence	133	Philip E Jones
46	Mrs Rose L Morris	134	Marcelina Lima
46	Frank J Morris	134	Mrs Mary Lent
51	James Henthorn	137	Giles Haworth
51	Mrs Lucretia H Sisson	141	Thomas Stone
55	Mrs Marianna Devoll	144	Rockland
56	Grinnell	145	Manuel B Francis
62	John M Silva	145	John Sylvia
71	John H Baekus	149	Henry J McDonald
74	Washington	150	Irving S York
83	William E Davis	152	Mrs Mary E Bonney
85	Thomas A Mullaney	153	Mrs Mary E Vieira
85	George Wright	158	Walter T Ellison
85	Mrs Sarah J Wright	159	James A Thompson
89	Thomas F Wood	159	Narcisse A Breault
95	Mrs Mary A McKenna	159	Frank Taylor
95	Frank W King	162	John Souza
100	David R Simpson	162	Manuel G Souza
100	Hugh Beveridge	163	Henry Breton
101	Robert Jempirey	163	Henry W Raymond
101	Joseph Gatie	163	Henry L Raymond
104	Frank P Rodman	164	Manuel R Frates
105	Mrs Annie Beveridge	164	Manuel Boteilha
105	Herbert B Stowell	168	Mrs Mary Avilla
105	Mrs Albian S Peck	171	John Lopes
108	Mrs Horatio D Greene	171	John C Luiz
109	James Griffin	172	Adam Wunshell
109	Louis T Chace	172	Mrs Louisa A Chadwick
110	Fair	172	Thompson
111	Phillip Leen Jr	181	Mrs Rose Barrows
112	Mrs Hannah M Murray	181	Manuel Jacinth
112	William J Moore	181	John T Barrows
113	William Levy	183	Manuel Peters
115	Joseph M Fraga	183	Antone Peters
117	Constantino M Fraga	183	Joseph E Faunce
118	Joseph Rose	184	Joseph Berkman
121	Candido J Furtado	186	Joseph E Hebert
121	Mrs Theresa P Leal	186	Peter Dumec
121	Mrs Mary P Francis	187	Margaret McConnell
121	John B Francis Jr	187	Frank Manha
122	John Kennedy	187	Sarah J McConnell
122	William Hoxie	190	Antone Morgado
124	William T Manning	190	Mrs Rosie Cunha
124	John Cantwell	190	Antonio C DeMello
124	Manuel Cardoza	190	Manuel C MeMello
125	Andrew A Simpson	191	James F O'Brien
125	Alfred Schofield	191	Mrs Elizabeth McCabe

Bonney (S)—con

- 191 John T Moniz
- 194 Antonio M Pacheco
- 194 Frederick Joseph
- 195 Mrs Emily Cordeira
- 195 Joseph Cordeira
- 195 Joseph Menezes
- 198 Manuel Martin
- 199 Manuel G Vieira Jr
- 205 John Castro
- 205 Manuel G Vieira
- 206 **Rivet**
- 230 Rev Antonio P Vieira
- 230 Rev Joseph A Aparieco
- 230 Rev Lawrence George
- 246 **Katherine**
- 252 **Winsor**
- 288 Elzear Gucrette
- 288 Louis Cotnoir
- 288 Joseph St Pierre
- 0 **Jouvett**
- 0 **Nelson**
- 0 **Brock avenue**

BORDEN (S W) from 87 Dartmouth to 32 Grove

- 1 **Dartmouth**
- 7 Joseph M Ashley
- 9 H Lincoln Swett Jr
- 10 George H Clark
- 10 Walter H Nelson
- 10 Lester W Snow
- 11 Benjamin F Hinckley
- 11 William D Garthly
- 12 Leon Colardeau
- 12 Edwin J Reed
- 12 Blanche R Tillinghast
- 14 Edward D Baker
- 15 John H Dean
- 16 Arthur M Chase
- 17 Charles W Christopher
- 19 Charles F Apey
- 22 J Urbon Wright
- 23 William G Davoll
- 23 Frederick W Harrop
- 25 Frank W Sylvia
- 26 Manuel Goulet Jr
- 26 Carl Bergsten
- 26 Manuel Goulet
- 27 Ernest S Press
- 27 Lester T Brownell
- 27 **Bay**
- 28 Mrs Mary M Sherman
- 29 Lawrence A Gillis
- 32 Mrs Mary Kane
- 33 Burtin G Davoll
- 36 William Pedro
- 36 Owen McMahon
- 38 Mrs Margaret S Keavy

39 Allen

- 45 Jose F Maurico
- 46 Lyman W S Tripp
- 46 John H Fuller
- 46 Mrs Kathryn J Downey
- 46 William L Downey
- 48 Mrs Ellen Simpson
- 49 James Sweeney
- 49 Antone Enos
- 50 Israel N Paine
- 51 Willis S Fuller
- 53 John J Connors
- 54 Manuel R Perry
- 58 Dennis Shea
- 58 Francis H Walsh
- 59 Lawrence E Bertram
- 60 Joseph R Perry
- 63 **Bedford**
- 64 Charles F F Jones
- 64 James H Winslow
- 65 Edward Rogers
- 65 Manuel Roderiques
- 68 Frederick R Fish
- 69 Mrs Annie Rogers
- 70 John S Howland
- 71 Harold M Hammett
- 73 Mrs Clara G Wilde
- 80 **Grove**

BOURNE (S W) from 115 Fruit to

- 12 Spooner
- 1 **Fruit**
- 10 Harry Iddon
- 12 George H Sanderson
- 14 John Gracia
- 15 Henry Gordon
- 16 Joseph T Sylvia
- 16 Jose Medeiros
- 18 Jule J Gomes
- 19 Manuel P Mello
- 19 John Tavares
- 22 Lawrence Roderiques
- 23 Manuel Gregorio
- 23 Jacintho E Medeiros
- 27 Manuel Francis
- 28 Manuel Raffael
- 32 Manuel Moniz
- 32 Edwin W Church
- 37 **Thompson**
- 40 Joseph Anthony Jr
- 44 George J Nunes
- 44 James J McGinness
- 44 Antone R Silvia
- 48 Samuel Baneroft
- 48 Herbert F Jones
- 56 Frank Cuba
- 65 **Spooner**

**BOWDITCH (N) from 35 Logan to
Aeushnet avenue**

1	Logan	53	Joseph H Leach
1	Oscar Cloutier	61	Cedar Grove
1	Peter Duff	68	Rev Henry J Mussley
2	Edmond Sabowin	69	Joseph E Morris
2	Henry St Louis	77	William Green
3	Alfred LaFlamme	79	Charles Stringer
4	Adolf Hartel	79	Maurice Braudy
4	Everest Dudevoir	79	Arthur Deroche
5	Stanislaw Laplante	83	Coggeshall
6	Joseph Nolin	87	Joseph Bourbeau
7	Lazor Beauregard	92	George Lemaire
7	Desire Vanasse	94	James Wilkinston
8	Samuel Charbonneau	94	Charles Brillon
10	Adelard Metevier	99	Mrs Eva Pearson
11	Joseph Laliberte	99	Joseph Lemaire
12	Philip Camiery	100	Bentley
13	Daniel Lizotte	101	Raphael Lemiene
13	Mrs Mary Brule	101	J Godfrois Tremblay
14	Napoleon Aubrey	102	Pierre Methe
15	Flora Pidgeon	102	Joseph Mitron
15	Mrs Adeline LaBelle	102	William Knowles
15	Thomas E Gaughan	103	Robert Wolstenholme
16	John B A Marchessault	103	John Wooley
16	John Magnant	104	Philomion Lienard
18	Weld	104	Narcisse LeBlanc
18	Henry Parent	104	Edson Boyer
18	Leon Fortier	105	William Singleton
18	John Eurtido	106	Adrean Charron
28	William Machon	106	William Dural
28	George Morrisette	106	Adrian Charon
30	Abraham Solloway	106	Xavier Chausse
30	Jacob Lider	106	Beetle
32	Paul W Nadeau	107	Pierre Allard
32	Charles LeBlanc	109	Dominick J Jarry
32	Philip Benoit	109	Telesphore St Armand
34	John Bourbeau	109	Joseph G Methe
38	Mrs William Colbert	115	Thomas A Levesque
38	Fred Honeker	126	Sawyer
39	Mrs Kate Hanley	128	Joseph Forgne
39	Cornell place	128	Louis E Aillery
40	Edwin L Bentley	128	Joseph J Forgne
40	Loring T Bentley	128	Napoleon Ricard
42	Frank Lowe	132	Edmond Bourque
42	Leo Sing	132	Charles Lagard
42	Hector Jacques	132	Philip Charbonneau
44	John Mullins	132	Mrs Martha Whitehead
44	Daniel P Harrington	132	Peter Guay
45	Mrs Sarah Whittaker	132	William McClure
45	Nathan Navinsky	133	Albert Hayes
45	Pierre Blouin	134	Floremond A Croisietiere
47	Arthur Howarth	138	Alfred Taylor
47	Abraham Roberts	138	William Taylor
47	Mrs Catherine McLeod	144	Michael Belohlawek
47½	Anna Waddington	150	Holly
47½	Hargraves Blackburn	155	Phoebe Fawcett
47½	Fred Crossley	155	M Blaszcak
49	Mrs Mary Pomfort	155	William Cumpstey
49	Albert Lever	156	Joseph Lassey
49	Mrs Margaret Dexter	156	Mrs Mary S Dougherty

Bowditch (N)—con	203	Harmon S Pelletier
156 Peter Brozek	205	Louis Marchessault
156 Kasper Hanslick	207	Alphonse LaRoche
159 Joseph St Jean	207	Alfred R Duval
159 Mrs Mary Gaucher	207	Attela Duval
159 Edward W Johnson	207	Joseph H Goulet
160 Nicholas Kravatos	207	John Roy
160 Mrs Mary A Schneider	209	Dacithe Papineau
160 Mrs Mary A Mosher	209	John W Regan
160 Adolf Schneider	209	Pierre Papineau
162 Peter Charron	209	Aleck C Demers
164 Joseph Pelletier	211	Clovis Labadie
164 Mrs Delia Sorel	211r	Charles Hebert
164 Mrs C Helena Rousseau	212	Jacob Whitworth
168 Tallman	213	Mrs Esther Gendron
171 Adolphe Dubois	218	Dean
171 Charles Bolduc	219	Anselme Carrier
171 Eli St Pierre	219½	Philip Gallipeau
171 Arthur Bourque	219½	Adelard Letendre
171 Edmond A Archambeault	219½	Elizabeth LaBrie
171 John R Richards	223	Pierre Laplante
174 John Bolton	225	Mrs Jean B Jean
176 Wilfred Nuttall	235	Donat Benjamin
176 Mrs Jane Nuttall	235	Charles Rawson
177 Walter Dionne	235	Delia Manville
177 Udari Audette	237	Hormidas Langevin
178 Adelard Brillon	237	Ernest Guillet
178 Alfred Chausse	237	Arthur Sharples
178 John B Cote	237	Mrs Martha A Sharples
179 Henry Duchaine	237	Joseph Langevin
181 Fred U Normandeau	237b	Pierre Hebert
181 Joseph Vertefeuille	240	Coffin avenue
183 Charles Desrosiers	243	Hormidas Bolduc
185 Alphonse Lamonde	243	N Rosalphee Lussier
185 Wenzel Kares	247	Otto Melzer
185 Arthur Veer	247	Mrs Donald C Normandin
185 Peter Duval	247	William Singleton
185 William Majndle	247	Ademor A Normandin
185 Sigmund Kral	248	Mrs Corinne Roy
185 Anguste Levesque	248	Adonai Benjamin
185 Alfred Cadioux	248	Cleophis Deslauriers
186 Nye	248	Fred Crombleholme
188 Albert Segar	250	Joseph W Beaumont
188 Manuel Santana	250	Hugo A Gendron
189 Francois Boucher	251	Mrs Jane Baron
189 Leopold Bellemare	251	William Fzackley
189 Tranquil Gauvin	251	Jarvis Counsell
193 Louis G Gagnon	256	Mrs Amelia Jarry
193 Honore Payette	259	Frederick H Roscow
193 William Beauregard	259	Mrs Margaret A Bradshaw
193 Pierre Lapointe	262	Phillips avenue
195 Mrs Delia Perra	267	Mrs Susan Fleetwood
195 Nelson Noel	269	Joseph Belliveau
197 Lena Dinter	271	Joseph Coulombe
197 Camille Roberge	273	Napoleon Tremblay
199 Louis Belisle	273	Henry Demers
202 Bullard	273	James Lowe
203 Arthur Demars	273	Peter T Nolan
203 William Fortin	275	Mrs Mary Downey

277	Desmond W Tripp	343	James Wilcox
280	Lawrence W Coupe	344	Henry J Magnant
280	Collette	347	John A Valentine
281	Abraham Knowles	347	Robert Phillips
282	Wright Bolton	350	Alfred Phaneuf
283	Henry Wayne	350	Edward Daudelin
285	Joseph Hamel	350	Alphonse St Amand
285	John W Heys	354	Eusebe Lebeau
285	David Heys	356	Joseph Hindle
285	Mrs Mary H Smethurst	356	Peter Furness
286	Mrs Hannah Slater	357	Joseph Quirk
286	Samuel Sumner	357	Clarinda Renaud
286	George W Allen Jr	357	Mrs Elizabeth A Wilkinson
287	Wilfred H Smethurst	357	Henry Lelievre
287	James W Waterhouse	357	William Kirk
287	Mrs Jane Waterhouse	359	Pierre La Croix
289	Joseph Roy	359	Louis Tetreault
289	Moses D Audelin	359	Mary Norton
289	Benjamin Hindley	360	Adelard Boueher
294	Davis	360	Arthur Roberge
305	Pierre Levasseur	360	Mrs Belle Robataille
306	Rev Michael V McDonough	360	Arthur Alix
307	Joseph C Janson	362	Louis Poulette
307	Fred Desroches	364	Nash road
310	Earle	364	Rev Harry E Hinkley
311	John H Finnell	364	Edwin Healy
318	Edward Molloy	364	William Hindle
318	William Stewardson	366	Donnelly A Moorhouse
322	Joseph Roberts	366	Thomas Ashton
322	Robert Greenbalgh	366	Mrs Margaret Moorhouse
326	Hathaway	369	John Valentine
328	James Lord	371	Michael McKinnon
328	Joseph Cayer	373	Raoul Dumas
332	Stanislas Bedard	373	Isare Audette
332	Tom Kirk	373	William LaCroix
332	Emile A Cote	373	Albert Audette
333	James Brown	377	Alfred Bird
333	Henri Quintin	377	Ralph Valliere
333	John Chambers	377	Edward Garlington
334	William J Hicks	377	John Wilson
334	John Peck	377	Alfred Berube Jr
334	Ferdinand Bartholomew	379	Whitman
335	John A Wooley	387	Frederick Fortier
335	A Dennis Perreault	387	Moses Margeson
336	Mrs Odile Surprenant	387	Nazaire Masse
338	Philius Richard	387	Godfrois Fortier
340	Romeo Forand	390	Urbano T Ponte
340	Sidney F Smith	390	Louis Furtado
340	William Dooley	390	Moise St Onge
340	Jean A Forand	391	Harold Leach
341	George Birtwistle	391	Similien Provost
341	Philip H Morris	391	Wallace Poisson
341	Mrs Elizabeth Tyrer	391	Napoleon J Poisson
342	Adam Leopold	392	Aderloid Bourque
342	Arthur Breau	392	Jacob A LeBlanc
342	Henry Dagesse	392	John Vezina
342	Tinkham	392	Roberts Leatherbarrow
343	George Partington	392	Paul Poisson 3rd
343	Amos Turner	395	Samuel Boudreau

- Bowditch (N)—con
 395 Omer Dulude
 395 Aldage Girouard
 397 Joseph Dulude
 398 **Eugenia**
 400 Napoleon L Martin
 401 Jules Dumais
 401 William Marsden
 401 Theodore Chadanaïs
 401 Alcide Lemieux
 401 Francois Hammerer
 410 Alfred Pelletier
 410 Benjamin W Kenyon
 410 Omer Branchaud
 416 **Belleville road**
 419 Albert Dickinson
 419 Daniel H Curtis
 423 James Taylor
 423 Antone Costa
 423 Mrs Mary Medeiros
 423 Joseph Medeiros
 425 **Glennon**
 455 **Query**
 471 **Central avenue**
 458 Charles H Gallagher
 474 Thomas Croushaw
 474 Harry Fogg
 474 Victor Cousin
 474 Henry Newton
 476 William Walsh
 476 Fred Elston
 476 Frank Driesen
 487 **Shaw**
 494 Ralph Moreau
 500 **Clifford**
 505 Alfred Denneault
 507 Samuel Thompson
 514 George A Winterbottom
 522 Mrs Margaret Butterfield
 522 Joseph Ferron
 522 Edmond Letendre
 515 **Princeton**
 522 Thomas MacDonald
 526 **Irvington**
 0 **Brooklawn avenue**
 0 **Wood**
 0 **Hersom**
 0 **Park avenue**
 0 **Daniel**
 0 **Tarkiln Hill road**
 0 Louis Tetreault
 0 Joseph Tetreault
 0 **Illinois**
 0 **Ohio**
 0 **Jarry**
 0 **Maryland**
 0 **Appleton**
 0 **Oregon**
- 0 **Florida**
 0 **York**
 0 **Roland**
 0 **Menton**
 0 **Dewey**
 0 **Carson**
 0 **Dutton**
 0 **Chaffee**
 0 **Tacoma**
 0 **Victoria**
 0 **Joyce**
 0 **Kingcroft**
 0 **Aushnet avenue**
- BRALEY ROAD (N)** from 4023 Aushnet av to Braley station Freetown line
 0 **Acushnet avenue**
 0 John Billington
 0 L Ralph Pittsley
 0 **Phillips road**
 0 George D White
 0 Otto Krause
 0 George L Chase
 Braley station
 Freetown line
- BRANCHAUD COURT (N)** from 159 Tinkham to 154 Nash road
 9 George Wright
 10 Mrs Marie Griffo
 14 James Nolan
- BRANSCOMB (N)** from 2103 Aushnet ac to Waldo
 155 Antone Cloutier
 0 George Edgerton
 160 Calixte Perrier
- BRIGGS (S)** from 365 Rivet to 124 Fair
 1 **Rivet**
 9 Mrs Anna Silveira
 11 William Harrop
 12 Mrs Aldina Sylvia
 12 Joseph O Silva
 12 James F Evans
 13 Antonio E Perry
 16 Misses Waldron
 16 Joseph Donaghy Jr
 16 John A Xavier
 20 John Ponte
 20 Manuel Ponte
 20 James Houghton
 24 Mary Almeida
 24 Mrs Mary Bresnahan
 28 Michael McHugh
 28 Patrick Ford
 28 Mrs Isabel Sylvia
 34 **Thompson**

35 Joseph Souza
 35 Joseph Christian
 35 Joseph Rapoza Silva
 35 Mrs Annie Daggett
 35 Joseph Christian
 41 Joseph F Rezendes
 41 Antone Francis
 44 William Smith
 44 John J Kilbride
 44 Mrs Elizabeth Lightboun
 47 Terrence Rogers
 47 John J Burke
 47 George A Warden
 48 William Sharples
 48 Joseph A Silva
 52 Mastai Bouthillette
 52 Hormidas Robert
 52 George Le Belle
 55 Manuel F Simoes
 56 Antone I Silva
 48 Mary Callahan
 56 Antone Avila
 56 Louis A Cordeira
 57 George L Fawcett
 57 Mrs Mary Alves
 59 James A Davis
 59 Fred Crowther
 59 Mrs Edith Veator
 60 Eugene F Daggett
 60 Antone Ponte
 60 Frank P Fonseca
 60 Mrs Alice Daggett
 60 Jacob Etienne
 62 Manuel Jason
 62 Manuel P Simmons
 63 Albert Stevens
 63 Mrs Verena Slater
 63 John J Sylvia
 73 Joseph Silva
 73 Joseph F Simoes
 73 Albert J Roberts
 77 **Rockland**
 84 Alexander J Jones
 84 Antone Sylvia
 84 Angelo L Fraga
 87 Mrs Rose Perry
 87 Frank Furtado
 87 Alfred E Lemos
 88 William O Fuller
 88 John T Eastwood
 88 John J Avila
 89 Mrs Marie Silvia
 97 **Fair**

BRIGGS COURT (S W) from 105

Allen

4 Mrs Mabel L Little
 5 Eric Carlson
 7 Jabez D Tripp

8 Frederick C Brightman
 9 Manuel S Gracia
 9 Joseph S Gracia
 9 Henry Stevens
 11 Cynthia Stowell
 12 Antonio Trinity

BRIGHAM (S W) from 439 Allen to

236 Hawthorn
 0 **Allen**
 3 William G Cook
 7 Clifford Palmer
 13 Leonard E Johnson
 15 Herbert L Robinson
 19 **Farm**
 20 **Bedford**
 43 **Ryan**
 43 Manuel M Morgado
 44 **Elizabeth**
 45 Fred J Bentley
 47 Roy Taber
 49 Otto Carl Banks
 51 Samuel Whittaker
 59 Manuel M Alves
 68 **Taber**
 68 Marina Aulisio
 69 George L Dunham
 71 William E Hoyt
 72 Arthur D Whitman
 72 Mrs Mary L Underwood
 73 Charles S Fossett
 89 **Carroll**
 90 **Priscilla**
 92 Alton H Bailey
 99 Allen W Arnold
 105 James A Tilton
 106 Edward R Hathaway
 110 Armar J Grenier
 110 Arsene J Rousseau
 111 **Plymouth**
 111 Charles W Rogers
 114 Edward J Hodgdon
 115 Bertha L Whiting
 115 Walter F Chase
 118 Harry A Neyland
 0 **Hawthorn**

BRIGHTMAN COURT (N) from 113

Belleville road

4 John J Doyle
 6 John J Powers
 6 Mrs Ellen A Powers

**BRISTOL (N) from 2642 Acushnet
av near Pine Grove cemetery east**

0 Anthony Papa
 0 Rene Tremblay
 0 Amedee Gagnon
 0 Henri Houle
 88 Uldie LeClair

BROCK AVENUE (S) from U S land

Clark's Point to Dartmouth line

0 **U S Land**
 0 **Marine avenue**
 0 **Hudson**
 0 **Portland**
 0 **Ricketson**
 0 **Bellevue**
 99 Robert Fielden
 0 **Aquidneck**
 0 **Charles**
 0 **Calumet**
 0 **Allord**
 299 Joseph Holden
 334 Napoleon Lebeau
 334 Harold Cooper
 410 Richard Grant
 410 Mrs Elizabeth Metcalf
 410 **Apponegensett**
 0 **Capitol**
 0 **Oakland**
 457 Walter Melling
 457 Charles W Burgess
 457 Harry Wilkinson
 457 Christopher See
 459 Joseph Betteneourt
 461 Alfred Dolby
 461 Cleophas Fortier
 467 Herbert Melling
 483 **Lucas**
 483 Paul Brodeur
 483 John R Vieira
 483 Macan Hollihan
 483 Joseph G Sylvia
 546 Vincent Geier
 554 **Butler**
 554 Charles Arnold
 556 James H Taylor
 568 James Garlington Jr
 568 Mrs Emily Parkinson
 568 Paul Connolly
 580 **Clara**
 590 Robert Wilkinson
 590 William C Vandhooven
 596 Alfred Nerbonne
 596 Herbert Chadwick
 596 Maxime Cadorette
 596 William Barron
 607 William Pearson
 607 Thomas Duckworth
 609 Mrs Catherine Conway
 610 **Norman**
 629 **Valentine**
 631 Herbert Aspin
 631 Ralph Brindle
 631 William Almond
 640 **Frederick**
 641 Thomas Bradley

641 Ellis Marshall
 648 Thomas Kenyon
 649 Mrs Jane Hilton
 649 Louis A Kenyon
 653 Nickolay Reberg
 653 Manuel J Gomes
 653 Claus A Lindberg
 654 James Howarth
 664 Daniel C Stevenson
 664 James E Heap
 664 John S Marks
 665 **Willard**
 667 Ernest Barrett
 667 Mrs Annie Smith
 673 Thomas Warnsley
 673 Abraham Birch
 673 Albert H Bradshaw
 674 Harry Jackson
 676 Thomas Langford
 676 Thomas Brown
 679 James Munroe
 679 Joseph Taylor
 682 Richard Smith
 682 Herbert Brewer
 683 Joseph J Charnley
 683 Joseph Crook
 683 John Crook
 686 Walter King
 693 **Dudley**
 694 Christopher Cheetham
 694 James Brennan
 694 Richard Carroll Jr
 694 Gilbert Southworth
 702 Arthur Smalley
 705 Manuel Alexander
 710 Samuel Coates
 710 James W C Hemmings
 713 Herbert Griffiths
 713 Herbert M Astin
 713 Mrs Deborah Hunt
 713 Fred Sutcliffe
 717 William Norris
 717 John R Gee
 717 Mrs Sarah J Norris
 719 **Woodlawn avenue**
 719 George Johnson
 720 **Rodney**
 724 Louis Parenti
 724 Francis M Bernard
 724 Michel Parent
 732 Ellen Eccles
 732 Thomas Calderbank
 733 William Smalley
 733 Joseph Bakewell
 738 Frances Josephine Hyde
 738 Walter Sterling

744	James E Howarth	877	Evariste Coache
744	William N Bramwell	877	Martin Becton
748	Mott	877	Samuel Bussiere
749	Emery	877	Arthur Tetrault
765	Herbert Bowker	878	John Richardson
765	Henry Littler Jr	883	George
765	Adelard Tetreault	887	Maurice Levy
765	James Scowcroft	888	Sister St Alphonse
765	Auguste P Gosselin	889	Joseph Gendron
799	James Rainford	889	Florence Chaloner
799	James Middleton	889	John Chapman
799	Edward Newhall	899	Mrs Mary J Chalmer
799	Nora Weird	895	Dominique Rioux
799	James Taylor	899	Alphire Bombardier
808	James Arkwright	895	Onesine Roy
810	Elizabeth Sharples	895	Dominique Rioux
810	John Murphy	898	Rev Napoleon A Messier
810	Herbert Conway	898	Rev George J Cain
822	P Damien Jarry	901	Louis Pelletier
823	Hermenigilde Lafleur	901	William Arcand
823	Ellen	901	Adelard Tetrault
827	Robert Wood	901	William Greenwood
827	Thomas Towers	901	Emile Belanger
827	John Holt	901	Joseph Benjamin
834	John W Catin	901	James Lepire
834	George Sherratt	901	William Cooper
834	John Middleton	905	John J Jennings
834	Misses Hill	905	Cephas Higginbottom
834	Harry G Terry	909	Warren
834	George Taylor	927	Eugene Genereux
835	Mrs Elizabeth J Grimshaw	927	Alfred Page
835	John Brindle	929	William A Lambert
835	Thomas Kirkham	929	Hugues Desaultels
839	David	929	Joseph Forand
845	Adelard Pepin	934	McGurk
845	Alfred Bonneau	940	Ruth
845	John W Richardson	944	Charles Billington
856	William Dawson	945	William Swan
856	Mrs Elizabeth Hartley	945	Antone Zililis
857	Alphonse LeBouef	945	Mrs Emma Hanson
860	George Sweetman	946	Albert Perron
860	George Atwood	946	Charles W Brennan
860	Harvey Crook	946	Harmony
860	Patrick E Foley	963	Mrs Anna Greenwood
862	Harry Thompson	965	Mrs Mary Shelter
866	George E Dexter	999	West French avenue
866	Mrs Margaret Welker	1007	John Garside
866	George E Dexter	1008	W French av
866	David Rothera	1011	Roger Farren
869	Dr Joseph A Bernier	1025	Mrs Rosanna Legault
869	Emile Bernier	1025	Mrs Lea Desroches
869	A St Laurent	1025	Louis H Desroches
869	Cerenus Fancher	1025	Thatcher
869	Robert Cocking	1026	First
872	Modeste Careau	1037	Azaiaras Beauregard
872	Arthur Boldue	1037	Kavier Laque
877	William Hampson	1037	Delphis Lebean
		1043	John T Ramalhete

Brock avenue (S)—con
 1049 James Barlow
 1055 Joseph I Da Terra
 1055 John Sylvan
 1055 Shore
 1060 Annie L Miller
 1082 Stapleton
 1094 Mrs Mary L Daudelin
 1094 Joseph Munroe
 1116 Margin
 1128 John Baroo
 1130 Manel Andre
 1136 County
 1179 Joseph Viera
 1179 John Coito
 1179 Manuel Cruz
 1178 Antonio Cruz
 1183 Mrs Anna Leanyars
 1185 Antone Perreira
 1195 John Vieira
 1195 Francisco Menes
 1199 Joseph L Cruz
 1199 John Costa
 1235 Manuel C Rose
 1235 Victorine Cardoza
 1235 Joseph Frazer Jr
 1241 Thomas Nicholson
 1245 Antone Mello
 1253 Patrick Farrelly
 1257 Crapo
 1320 Bonney
 1485 Orchard (S)
 1495 Rockdale avenue
 0 Bolton
 1580 Dartmouth line
 1578 Robert H Catterall

BROOK (N) from 367 Sawyer to beyond Holly and from opp 202 Dean to Shaw

1 Sawyer
 15 James Carr
 25 Holly
 32 Henry Littler
 32 Henry Littler Jr
 0 Tallman
 0 Nye
 0 Bullard
 0 Dean
 91 Napoleon Roy
 95 George Bousquet
 95 Patrick Walsh
 95 Narcisse Roy
 106 Antone Angello
 106 August Rebello
 106 Manuel Mattos
 110 Mrs Delphine Gaudette
 110 Samuel Bradshaw

120 Coffin avenue
 156 Phillips avenue
 156 Collette
 161 Michael Riley
 161 William Nuttall
 161 Henry Hesketh
 170 Davis
 178 Henry Kenton
 178 Alois Huber
 179 Frederick Raistrich
 179 John H Cockshutt
 179 Joseph Heck
 186 Earle
 195 Joseph Poncelet
 195 Theodore Herbert
 195 Fred Bock
 202 Hathaway
 202 Michael Smith
 202 Robert Abram
 206 James Norton
 206 Ernest E Lawton
 206 Edward Fredette
 209 Antonio Carvalho
 209 Jules Blouin
 210 David Bridge
 210 Mellus Williams
 220 Tinkham
 227 Arthur Ashworth
 227 Ludwig Heuberger
 227 Carl Huberger
 227 Joseph Ouillette
 229 Telesphore Hamel
 229 Joseph T Hamel
 229 John Ouillette
 238 Nash road
 0 Whitman
 0 Eugenia
 0 Belleville road
 374 Phillip Girard
 375 Peter Kulaska
 0 Glennon
 0 Laurel
 0 Query
 0 Central avenue
 0 Shaw

BROOKLAWN AVENUE (N) from Acushnet av next Brooklawn park to Church

0 Edward Powers
 0 George S Taylor
 0 William J Lomes
 0 Harold Lomas

BROWNELL (W) from Grape to 280 Hawthorne and from Arnold across 376 Court

1 Grape
 23 Allen

- 52 **Bedford**
 0 **Grove**
 67 Henry R Lefebvre
 68 **Ryan**
 68 Walter Almond
 78 Thomas H Hughes
 79 George M Converse
 81 **Carroll**
 95 **Plymouth**
 109 **Hawthorn**
 93 Ulysees G Brownell
 131 Frederic T Browne Jr
 141 Edward E Clarke
 145 James B Trizzell
 151 Harry E Whittemore
 155 **Maple**
 0 **Clinton**
 183 **Arnold**
 201 Mrs Susan Lemunyon
 201 Horace D Bradley
 204 Albert F Tripp
 204 Mrs Nettie Gillies
 205 Ernest Waksmann
 206 Charles H Smith
 210 Manuel F Sylvia
 213 Hormidas J Fredette
 216 Oscar G Frierer
 218 Hugh L Donaghy
 219 Thomas B Ryan
 220 Robert E Fitzgerald
 223 Frank Andrade
 226 Joseph S Figueiredo
 227 Frank H Allen
 235 **Union**
 241 Bernard A McGuinness
 245 Mrs Elizabeth Cleary
 249 Archie R Miller
 252 Edward L Rogers
 253 Charles H DeGrasse
 254 **Court**
 322 Charles McMullen
- 26 Honerous Meunier
 27 Manuel Mello
 33 Ovila T Brun
 34 Louis Contu
 34 Paul Moreau
 34 George Turcotte
 35 Napoleon Desmarais
 35 Stanislaw Potislish
 37 Louis Duchaine
 37 Louis Chartier
 37 Eddie Martel
 37 John Surprenant
 37 Peter Tremblay
 48 **North Front**
 54 George Dragon
 54 Adelard Fleury
 54 Pierre Laundry
 59 Joseph LeBoeuf
 60 Philip Bourque
 60 J Octave Houle
 60 Peter S Rainville
 74 **Acushnet avenue**
 77 Ulric Vincent
 77 Ephraim Dextraze
 81 Donat Maranda
 81 Joseph Breton
 85 Edward H Begin
 87 Oscar C Goddu
 87 Victor Chagnon
 91 Moise Ledoux
 91 Antoine Marion
 91 Frank Menard
 91 Louis Girard
 95 Stanislaus Vigneault
 101 Elie Racicot
 101 Alphonse Lemaire
 105 Joseph Fougette
 105 Arthur Robitaille
 105 Louis St Martin
 109 Honore Le Clair
 109 William Fortin
 109 Francis A Beuparland
 109 Isaie Le Blanc
 113 Thomas L Kane
 115 Philip Gingras
 115 Alexander Carrier
 115 Francis Boisvert
 115½ Mrs Edith Rioux
 115½ Mrs Delphine Landry
 115½ Fred Landry
 115½ Charles St Gelais
 115½ Ernest Columb
 115½ James Lyons
 115½ Joseph Guilletette
 117 Joseph Le Bocuf
 117 Henri Michaud
 117 George A Chausse
 117 Edward Velliere
- BULLARD (N) from 335 Belleville**
 av to beyond Bowditch
 1 **Belleville av**
 5 Mrs Aldia Tellier
 10 Solomon Cohen
 15 Lucas C Breault
 15 Sinar Coti
 16 Alfred Adamsky
 17 John Ferreira
 19 Joseph Jankowski
 19 Andrew Bargal
 22 Mrs Vitaline Beique
 22 Napoleon Ayotte
 22 Mrs Timothy Souza
 26 Jules Racine
 26 Evangelist Cassavant

Bullard (N)—con
 119 Raymond Janson
 122 **Bowditch**
 126 John B Fahey
 126 Oliver Lebeau
 131 Emuel LeFleuer
 131 Mrs Delia Lague
 131 Mrs Rosanna Bernier
 131 William Couza
 132 Charles Gonsalves
 132 George Ponlin
 132 Joseph P Warren
 132 Dominic Normandin
 132 Hormidas Gaucher
 132 Mrs Louisa Benette
 132 Paul Bittner
 133 Frank Yanacek
 133 James Starkie
 135 Albert Finch
 136 Phoebe Blair
 135 Gedeon Poisson
 136 Mrs Edward Ossibach
 136 Bruno B Lizotte
 139 Frederick J Hodson
 139 Handle Hobson
 139 Valmore Girard
 140 John Moreau
 140 E Ernest Pothier
 140 Albert Pothier
 140 Treffle Messier
 141 Joseph S Trideau
 141 Charles Blechinger
 141 Mrs Mary A Lancaster
 142 Theophilili Regis
 142 Manuel Furtado Jr
 145 Mrs Mary Richard
 145 Joseph LeBlanc
 145 Sinai Boucher
 146 Joseph Poitras
 146 Enoch Pigeon
 146 Antone Kalisch
 147 Joseph Niedzwiecki
 147 Henry Poettich
 149 Joseph A Gallant
 149 Mrs Amanda Brun
 149 George Courtemanche

BULLOCK (N W) from Willow at
 advent church to Potter
 1 **Willow**
 7 J Frank Goldrick
 7 Henry M Hill
 14 **Austin**
 17 William Leary
 18 George J Barnes
 18 Delia M Judson
 22 Mrs Catherine Roach
 22 Katharyn Foley
 22 Carl F Wetzel

26 H Arthur Nerbonne
 26 George H Whitaker
 27 Ralph H Marshall
 27 Irving Chase
 28 M Clarence Nunes
 29 Edward E Manchester
 30 Thomas Bullen
 31 Alphee Tetreault
 31 **West Trinity**
 34 William Reed
 37 Charles Pierce
 38 Christopher E Rigby
 39 Mrs Annie E Wilber
 39 George W Wilber Jr
 39 Andrew F Nichols
 46 **Durfree**
 144 **Mt Vernon**
 0 **Potter**

BUTLER (S) from East French av
 to 546 Brock av C P

0 **East French av**
 40 Mrs Catherine A Borden
 41 Mrs Delia Callahan
 51 John Leeman
 74 Dr Archibald N Senesac
 81 John Catterall
 0 **Swan**
 89 John Harrison
 104 William Bond
 117 Mrs Clara E Levin
 139 William Baron
 0 **Moss**
 141 Edward Aspin
 141 John R Hacking
 148 Joseph R N Cliff
 148 James T McLaughlin
 152 Edward Clegg
 152 A Henry Tetreault
 154 William Briley
 154 John K Robinson
 157 Thomas Thornton
 159 Thomas Neville
 161 Robert W Aspin
 0 **Fern**
 162 John Hannigan
 163 Alphonse P Milotte
 163 William G Krause
 165 John B Jackson
 165 Fred Marshall
 166 Manuel Pedro
 168 Raoul Lyonnais
 168 Philamone Bessette
 171 Hatton Langshaw
 0 **Brock avenue**

BUTTONWOOD (W) from end Court
 to 946 Kempton

0 **Court**
 12 **Lake**

- | | | | |
|---------------------------------------|---------------------------|-----|------------------------|
| 15 | Isaac T Rogers | 17 | Mrs Eva C Graves |
| 16 | Mrs Elizabeth S Ricketson | 18 | Charles R Hathaway |
| 17 | Franklin O Pierce | 18 | Mrs Elizabeth S Swift |
| 21 | Frank B Kirby | 24 | Pleasant |
| 22 | Walter Robbins | 37 | H Louise Crocker |
| 23 | Mrs Cecelia A Shepard | 37 | Parthia Crocker |
| 24 | Walter F Brown | 37 | Helen Stetson |
| 25 | Hiram F Sparrow | 38 | Mary E Haswell |
| 26 | Wallace Crapo | 38 | John W Woodard |
| 26 | Walter E Crapo | 38 | Mrs Mary Price |
| 27 | Clifford N Ricketson | 41 | Mrs Annie F Pierce |
| 28 | Carlton C Paine | 42 | Wilmot F Sturtevant |
| 29 | Warren Tattersall | 42 | Howard T Smith |
| 30 | Robert Cooke | 46 | Rev Frank E Ramsdell |
| 30 | James S Cooke | 46 | State |
| 31 | Joseph Adshead | 53 | Joseph Donahue |
| 32 | Henry B Winterson | 54 | Henry T Corson |
| 32 | Mrs Cora E Chase | 55 | George Schuler |
| 33 | Mrs Ruth Smith | 56 | Mrs Phoebe Dexter |
| 33 | Arthur P Brown | 56 | Howard N Dexter |
| 35 | Hannah Leonard | 57 | Harry E Phinney |
| 36 | G L Rau | 57 | Mrs Mary A Thacher |
| 37 | Fred A Blossom | 58 | Mrs Naomi C Gifford |
| 38 | Sylvanus Ambler | 58 | Robert S White |
| 39 | Louis E Blossom | 59 | Henry H Dixon |
| 39 | Mrs Ella F Blossom | 62 | Mrs Catherine Hathaway |
| 44 | Kempton | 62 | Henry C Hathaway |
| CALUMET (S) from West French | | | |
| avenue to 369 Brock avenue | | | |
| 15 | Frank G Freitas | 71 | County |
| 16 | William D Dean | 75 | Mrs Louis Barker |
| 16 | Manuel Roderiques | 75 | Everett M Cushman |
| 19 | James Daley | 75 | Mrs Joanna Cushman |
| 23 | David Seddon | 78 | Robert H Woodland |
| 27 | Harmidas J Trepanier | 79 | George M Conant |
| 31 | Napoleon Tessier | 82 | Joseph W Webster |
| 35 | Forrest E Bingham | 85 | George A Hough |
| 39 | John Fothergill | 85 | Mrs Asha Maxfield |
| 43 | Euclid Dansereau | 86 | F William Oesting Jr |
| 47 | Joseph Piche | 87 | James E Moore |
| CAMPBELL (N) from 579 Acushnet | | | |
| avenue to Park opposite Oak Grove | | | |
| cemetary | | | |
| 5 | Acushnet avenue | 88 | Willard O Clark |
| 5 | Mrs Anna Mitchell | 88 | Laurence S Perry |
| 7 | Charles Maguire | 89 | James L Hathaway |
| 10 | Mrs Nellie Russell | 92 | Mrs Eva M Parkinson |
| 10 | Samuel H Shkolnick | 92 | Henry E O'Day |
| 10 | Mrs Josephine Garrow | 94 | William Holt |
| 12 | Manuel Barros | 97 | Summer |
| 15 | Edgar W Darling | 98 | Anderson H Swift |
| 15½ | Milton L Bold | 100 | Edgar Bennett |
| 15½ | Mrs Bessie Monk | 101 | Mrs Matilda Reed |
| 16 | Purchase | 101 | Stephen H Taylor z |
| 16 | John J Barnes | 107 | Chestnut |
| 17 | Mrs Ida M Jenney | 111 | Mrs Addie J Holmes |
| | | 113 | Mrs Mary Jowett |
| | | 109 | Harry Fowler |
| | | 113 | Cottage |
| | | 115 | Charles E Hewitt |
| | | 115 | Andrew L Estes |
| | | 117 | James E Budlong |
| | | 123 | George H Clark Jr |

Campbell (N)—con
 123 Horace S Chace
 124 George L Howland
 125 William Fowler
 126 William F Salter
 126 John S Silvia
 128 Frederick C Luce
 136 Harold Simmons
 136 Edwin L Law
 138 Philip S Kasmire
 138 Phoebe Jenks
 139 William T Luce
 141 **Cedar**
 144 Edmund F Drew
 144 Hiram C Tripp
 144 Thomas E Luce
 151 Clifford DeMoranville
 155 Mrs Mahala S T Negus
 156 Emma J Wood
 162 John H Ryan Jr
 162 David F Ritchie
 165 Edward Colwell
 166 Mrs Maria A Smith
 166 Albert P White
 167 Fred M Potter
 168 Frank Desmarais
 168 James T Tinkham
 170 George D McCarthy
 171 Elizabeth T Doherty
 174 **Shawmut avenue**
 184 John F Judge
 189 Benton B Colbert
 190 John E Sampson
 190 **Chancery**
 191 Theodore B Sowle
 192 Andrew Hendrikson
 196 William Doucette
 197 Carl F Hayward
 201 ——— Sylvia
 216 **Park**
CANNON (S) from Cross to 216
 Acushnet avenue
 1 **Cross**
 3 John Moniz
 4 Joseph Aradas
 5 **South Water**
 8 Michael Santos
 8 Frank Duarte
 9 John Alves
 12 Manuel Barros
 12 Frank Gonsalves
 12 Christian Santos
 13 George Hill
 14½ Manuel Andrada
 15 Harris Weiner
 15 Manuel Monteiro
 17 Mrs Mary Perry
 19 Margaret L Marr

21 **South Second**
 25 Joseph Ramond
 25 John Burgo
 25 John Coto
 25 John Fonseca
 27 K Nichols
 27 Lawrence Britto
 30 **Acushnet avenue**
CAPITOL (S) from West French av
 to 405 Brock avenue
 10 Joseph Tchaen
 10 William Riley
 10 Theodore Verrette
 41 Joseph Fregan Jr
 42 Joseph Le Plante
 42 Edward Swinthenbank
 42 John Costa
 42 Edward Seddon
 50 Joseph Fregeau
 73 Charles Pimental
 73 Gabriel Schiltz
 73 John Ross
 73 Robert Hall

CARLISLE (N) from Bowditch st to
 Church street
 1 **Bowditch**
 1 Bridget M Meade
 19 John Gargan
 19 Thomas Gargon
 30 **Rochambeau**
 46 **Milford**
 74 **Lafayette**
 96 **Maywood**
 110 **Seabury**
 132 **Church**

CAROLINE (N) from Parker to Mt
 Vernon
 20 Isaac C Coombs
 20 Fred E Oliver

CARROLL (W) from 89 Brigham to
 Dartmouth line
 1 **Brigham**
 47 William L Fitzgerald
 48 Frank Payton
 47 William L Fitzgerald
 51 William O Buzzell
 52 Henry Doyle
 55 Fred Cowden
 60 Manuel T Perry
 68 Oscar I LaForest
 75 Stephen H Bond
 76 Douglass L McGee
 92 Mrs Rose Briggs
 92 Mrs Arabella T Briggs
 100 **Brownell**
 138 **Palmer**

138 Mrs Mary Robinson
 138 Joseph Brouillette
 138 William A Swallow
 164 **Reed**
 0 Rockdale avenue
 0 Dartmouth line

CEDAR (N W) from 95 Court to 42

Durfee

18 Court

18 Joseph Hois
 18 Fred H Winship
 18 Charles Hois
 22 Bessie N Manter
 22 Annie D Wood
 23 James Gilmour
 23 Frank S Dunham
 24 Jeremiah L Luce
 24 Eugene A Rider
 25 John G Dantsizen
 27 Joseph A Carroll
 27 Mrs Lillian V Wilson
 29 William S Harwood
 33 James Irwin
 33 Paul A Gast
 34 **Morgan**

35 Stephen A Lowe
 35 Frank H Swift
 36 George McEwen
 36 Mrs Sarah W Balloch
 38 Mrs Bridget Sullivan
 38 Annie W Carsley
 38 John B Sullivan
 39 Mary J Diamond
 39 Mrs Annie Higgins
 43 Frederick C Tripp
 48 Philip A Reed
 48 Nellie Jenkins
 48 Mary Williams

48 Elm

52 Henry Johnson
 53 Mrs Lavina Jones
 53 William E Nooth

62 Middle

67 Joseph Francis
 68 Richard A Haddocks

68 West High

71 Freeman Valentine
 71 John W Carter
 75 David Horowitz
 75 Carl DeBarros
 76 Alice McGee
 76 Leon H Lake
 79 Michael Gomes
 80 Alonzo J James
 80 Henry Lampton
 80 Oscar Brown

81 James G Gidley
 81 Charles Bumpus
 81 Charles F Macomber
 82 Mrs Florence A Brown
 82 Antone Spencer
 82 Joseph W Sears
 82 Walter Pell
 83 Sidney Cumberbatch
 90 **Kempton**
 96 Mrs Mary Henderson
 96 George Jones
 96 John Dias

101 Harry Harper
 101 Mrs Florence M King
 106 Mrs Angeline C Parker
 107 Robert C Monroe
 107 Garrison L Oliver
 108 Mary Osborne
 110 Mrs Olive Field
 110 Dennis Murray
 111 Albert J Barbour
 114 Florence E Cook
 114 Mrs John W Ritter
 115 **North**

115 Edward E Russell
 117 Frederick C Lemunyon
 117 Mrs Ruth A Gifford
 117 William H Gifford
 118 John Rigby
 120 Edward D Hayden
 121 Isaac R Chumack
 121 Mrs Ellen Andress
 123 Sidney Cumberbatch
 123 William York
 124 Benjamin A Andress
 127 Mrs Catherine Donaghy
 127 Lawrence Jordan
 128 Lewis E Bryan
 129 Mrs Sarah F Howland
 132 Mrs Sarah E Hubbard
 135 Mrs Laura Johnson
 135 Henry G Thurston
 135 Mrs Carrie E Tripp
 136 William F Jones

137 Hillman

141 Mrs Anna D Perkins
 143 Mrs Julia A Gay
 143 William W Lewis
 144 Alexander Donaghy
 146 Michael L McCabe
 147 Addison F Russell
 148 Clarence L Borden
 151 Ephraim T Gammons Jr
 151 Mrs Emily Dunham
 152 George T Smith
 155 John C Quinn
 155 William N Freeman
 156 Mrs Elizabeth W Scarborough

Cedar—con	285	Elias J Tripp
157 Albert J Johnson	286	Mrs Ellen Leonard
158 Isaiah C Dade	290	Thomas E Simmons
160 Edward W Jones	294	Mrs Mary Murray
167 Mrs Mary Fitzgerald	295	Annie Leonard
167 John E Vidal	295	James McLean
171 Richard H Cook	295	Peter Leonard
171 John Pina	295½	Charles L Leavitt
173 Edward Williams	297	William L Kelley
174 John F Edgar	297	John Ross
178 Mrs Caroline Burke	298	Patrick J Norton
178 Harry Burke	298	Philip F Norton
178 Mrs Margaret Smith	298	Robert E Wood
185 Lemuel F Besse	300	John E Hurl
185 Mrs Annie Borden	301	William H Hayden
186 Sycamore	302	Clarence L Chaplin
187 George A Wood	303	Schuyler C Cornell
191 William L G Brown	303	Misses Smith
192 John D Taber	304	George N Ross
193 Percy A Gilmore	304	James P Murphy
199 Eliza Ellis	305	George Krumbholz
199 Rhoda Avery	305	Laura M Richardson
201 George Grew	319	Mrs Mary E Lawdey
201 Mrs Eliza M Bliss	310	Joseph Jacobs
201 Harry J Humphrey	316	Locust
202 Charles J Becker	319	Thomas Cashman
204 Mrs Kate P B Jourdain	319	William Almond
204 Mrs Sarah E Harper	319	Laura M Richardson
204 Columbia A Wilkins	321	George Williams
210 Smith	322	Frank McCollough
214 Manuel Francis	324	Clarissa C Glasse
214 William A Piper	324	Mrs Amy A Grinnell
217 Charles E Hoad	325	Thomas A Potter
219 James B Manchester	325	Sadie A Potter
225 Charles H Godding	325	James Curran
227 Mrs Sarah E Bowen	326	Mrs Julia Jenney
231 Campbell	326	Rachel Ritchie
237 George P Read Jr	327	Maitland
245 Isabella Luscumb	327	John Danisch
246 Manuel Andrews	327	Theodore Danisch
247 Willis	328	Charles H Tripp
248 Joseph Brockelhurst	328	Peter F Sullivan
258 Shirley H Gray	330	Mrs Sarah Doyle
269 Clarence E Cowing	330	Ernest K Wright
273 George C Richardson	331	Sherod M Brownell
273 Hallett L Rice	332	Thomas O Murphy
274 Parker	334	J Milton Oliver
276 Thomas J Murphy	335	Sarah J Tynan
276 Napoleon J Berard Jr	338	Thomas H Lyons
278 John R Barrett	340	Peter Tatielli
279 Edgar B Gifford	341	Everett L Hewitt
280 William J Maxey	342	James M Whittaker
280 Joseph S Doucet	342	Mrs Elmira T Tripp
280½ Mrs Angilina A Doucette	343	James F Cotter
282 William Foster	344	Albert Goodwin
283 Andrew Nichols	346	Mrs J Emma Tilden
283 Joshua B Bowman	350	Robeson
285 Daniel F Murphy		

350 Mrs Abbie Kareher
 350 Thomas P Pickett
 355 Albert H Grimshaw
 355 Mrs Alice Grimshaw
 355 John E Riley
 358 Bridget Gorham
 358 James McDermott
 358 Thomas McDermott
 360 Charles W McDermott
 361 Thomas McNulty
 361 Edward J Thomas
 361 Irving Perry
 363 George A Krumbholz
 366 **Willow**
 367 Arnold G Ashley
 367 Adelard Branchaud
 370 Paul Schlaist
 370 Mrs Agnes Burns
 371 James Nelson
 371 James W Navesey
 371 George Crooks
 375 Dennis Lyons
 375 Mrs Ellen O'Brien
 378 **Austin**
 378 George F Gray
 378 Edward C Macomber
 378 Daniel S O'Brien
 379 Joseph N Hubbard
 379 Mrs Bridget McDonnell
 382 Walter H Athearn
 382 Kennedy Brown
 383 Mrs Annie Wager
 383 Louis H Foureher
 389 Michael H Grimes
 389 Margaret MacWhinnie
 389 Lewis Gifford
 390 Mrs Margaret Hickey
 394 William H Tabele
 394 Patrick H Sullivan
 395 Ulysses G Field
 397 Mrs Maude M Wilson
 397 Mrs Carrie A Potter
 400 Edward E Dalrymple
 402 Winfred R Washburn
 403 **Trinity**
 404 **Collins**
 407 Thomas Eccles
 408 Misses Mottram
 408 James Ashworth
 410 John W Allen
 410 Mrs Mary E Kent
 411 William Hill
 411 James B Archer
 412 Samuel F Gifford
 413 Patrick Sullivan
 413 Daniel Connell
 414 Thomas Hilton
 415 James Kenney

417 **Durfee**

CEDAR GROVE (N) from 91 Belle
 ville avenue to Mt Pleasant

71 Oliver Lantain
 102 **Belleville avenue**
 104 Joseph Conray
 104 Oliver LeBlaine
 104 Benjamin Poirier
 119 Joseph Bello
 120 Isaac Portnoy
 120 Nathan Salusky
 120 Manuel Morris
 125 **Cotter**
 126 Manie Wishnietzky
 126 Frank Ferreira
 126r Karlos Almeida
 131 Jacques Cambra
 132 Alexander Senouf
 132 John Myda
 132 Albert Brada
 132 B Moses Bloom
 137 Jerry Casey
 137 Mrs Selma Penzel
 137 David Smith
 137 Mrs Lydia Janak
 138 Simon J Portnoy
 138 Mrs Amanda Ayotte
 138 Morris Rotman
 139 Walter Pelzar
 140 Antone Kubaeki
 141 Joseph Laverdiere
 141 Octorien J Variieur
 154 Joseph Destolor
 154 Arthias Langlois
 154 Eugene Tetreault
 154 Odilon Tetreault
 154 Mary C Roy
 154 Lemina Sossenville
 157 John Real
 159 Bonney Sleiger
 159 John Kotaczewski
 159 John Barovicz
 159 Florin Kotaczewski
 159 Alex Kolaczewski
 162 Lawrence Witecha
 164 Wojciek Brydo
 164 Edward Bouchard
 164 John Pyak
 164 Wojciech Bryda
 165 Adam Jelinski
 167 Joseph Jalbert
 167 Mrs Brandie Charance
 167 Joseph Marchessault
 176 Jan Miotla
 177 **Howard**
 180 Peter Rabigda
 180 Mrs Bar Mishar

- Cedar Grove—con
 184 Joseph Siekoski
 194 William Goldstein
 194 Mitchell Dextrateur
 194 Morris Devitz
 194 Louis H Tripp
 200 John Widuck
 201 Stanislaw Blanchette
 201 Ralph Butterfield
 203 Edward McConville
 206 Paul Mailloux
 208 Alfred G Blanchette
 208 Alfred Bouchard
 208 Mrs Mary Mailloux
 208 William Mailloux
 208 Joseph Gauthier
 209 Edward Murphy
 209 Patrick H Murphy
 209 Mrs Mary Murphy
 210 Joseph Sweich
 211 Bzim Lekom
 211 Stanley Wyzgo
 211 James La Kowicz
 212 Joseph Sitarz
 212 Michael Pyteraf
 217 Mary Little
 217 Edeas S Brillon
 217 Antone Krol
 221 Peter Jankowski
 221 John Rokorian
 226 **Acushnet avenue**
 247 John H Ornerod
 247 Daniel L Sullivan
 253 Ernest Dupont
 253 Mrs Ruth Kettewell
 253 Stanley Acheson
 254 George Boyer
 254 Mrs Rachel Bessette
 254 Napoleon Bessette
 256 Louis Shapiro
 257 Joanna Sullivan
 258 James E Besse
 258 Joshua Besse
 258 George Martel
 258 Joshua Besse
 258.....**Bowditch**
 274 Morris Hockberg
 274 Holder Arendt
 274 Antone Pohopek
 275 Samuel Lane
 275 Lawrence Wiener
 279 Stanislaw Alberski
 279 John Babiesh
 279 Frank Gorcizka
 279 Eugene Janorek
 279 Walker Pelczar
 280 Vincent Paleczka
 280 Hyman Kapner
 280r Wolf Goldforb
 284 Joseph Midurski
 284 Mrs Ellen Connor
 284 Michael Twurung
 288 Antone Gibraga
 288 Edward Bewin
 288 Theophile Dorey
 292 Mrs Sadie Sobel
 292 Abraham Rosenfield
 292 Waldburger Stadler
 296 John Billenum
 296 Patrick Dolan
 300 Mrs Leopoldine Reul
 300 George Copeland
 300 Mrs Margearet Balthazer
 0 **N Y, N H & H R R**
 312 **Purchase**
 324 Hugh Shanahan
 324 Hector Rouillier
 324 Domina Rouillier
 324 Robert H Kinney
 327 Albert J Johnson
 330 Jesse Simpkin
 330 Mrs Bridget Dunn
 330 Mrs Mayone Kenyon
 330 Mrs Winifred McDonald
 330r Mrs Isabelle Godwin
 339 John K Baty
 339 Walter Baty
 344 Mrs Annie M Sullivan
 344 **State**
 346 Peter V Cummings
 346 Frank H Marshall
 344 Mrs Margaret Snape
 346 John T Jefferson
 356 William D Bourbo
 356 William C Gilmore
 356 Richard Stevenson
 366 James P Jennings
 366 Mrs Margaret Lewis
 367 **County**
 373 Joseph H Bannister
 373 John Cooper
 374 Joseph Kelly
 374 Mrs Rebecca Whittaker
 374 John W Brewer
 383 Thomas E Cockshott
 383 John W Boardman
 383 Margaret Boardman
 386 Everett R Magrath
 396 Francis Viera
 396 John V Pedro
 397 Morris H Lipson
 397 Evangeline Motact
 399 John Melean
 404 Joseph Rogers
 404 William Fielding
 405 **Reynolds**

428 Arthur R McDonald
 428 Alexander Wallace
 428 Margaret Parker
 429 Henry Benae
 429 Robert McMillan
 432 Emile Robitaille
 432 W McCann
 433 Charles A Gammons
 433 Edward T Hill
 433 Mrs Mary Kay
 433 Leo Schick
 436 Manuel Almeida
 436 Frank M Gammon
 427 John Blackburn
 437 Mrs Ellen McKillop
 436 Thomas Holden
 476 Mrs Annie Lehner
 467 John T Conway
 467 John R Kinney
 479 Arthur Cormier
 479 William Wilding
 479 Edward J Foisy
 0 Summer
 0 Mt Pleasant

169 Peter M Barlow
 173 William Burrows
 230 Bowditch
 253 Michael Stys
 0 Concord
 344 Edison
 358 Church
 369 King

N Y N H & R R

CENTRE (E) 100 Front to 32 North Water

21 Elizabeth B White
 21 Mary Randall

CHAFFEE (N) from 2771 Acushnet av to Wildwood rd

0 Herbert L Tripp
 0 Bonaventure Braga
 0 Pierre S Loranger
 45 Stephen S Weeks
 49 Manuel Costa

CHANCERY (W) from 133 Hawthorne to 206 Smith and from 180 Campbell to Robeson

1 Hawthorn
 24 Mrs Thomas Flynn
 24 Bernard P Smith
 25 Fred W Green Jr
 26 Maple
 31 Joseph T Murphy
 36 Mrs Cordelia M Turner
 38 Carl J Olsson
 47 Clinton
 48 Thomas P Carroll
 52 William J Morrissey
 58 Arnold
 61 Charles E Kelly
 61 Mrs Ellen Moran
 61 Edward W Winslow
 62 John M Foley
 62 Samuel L Doran
 63 Clifton W Spooner
 67 James D Houghton
 67 George W Sampson
 71 Mrs Adele Vandenbossene
 74 William Fitton
 77 George T Squires
 78 Mrs Annie Donaghy
 81 Charles Labossier
 81 Arthur Ellis
 82 Mildred Reynolds
 82 Charles H Mendell
 82 Edward Dutton
 83 Mrs Cyrena A Pierce
 83 Mrs Eliza Jenney
 83 John F Cook
 84 Andrew Wilde

CENTRAL AVENUE (N) across

1825 Acushnet avenue to N Y N H & R R
 2 Conduit
 6 Joseph M Cabial
 16 Manuel Costa
 20 Damien C Cormier
 22 Arthur Coulombe
 24 Mrs Elizabeth J Nobbs
 24 James Nobbs
 26 Mrs Emma Boldue
 26 William St Charles
 26 Joseph Boldue
 42 Antone Perry
 46 Joseph Gobeel
 50 Thomas Tomlinson
 54 John J Anderton
 58 Charles O Mason
 59 Camille Laporte
 62 James Meeking
 62 Joseph Wood
 66 Arthur Isabell
 80 Napoleon Demanche
 88 Achusnet avenue
 148 A Donat Labrie
 148 George Isabell
 148 Mrs Jessie Labrie
 149 Mrs Mabel C Raymond
 158 David Harris
 158 William J Dupre
 158 Jean B Boucher
 158 Hilaive Pepin
 165 John Bradbury Jr

- Chancery—con
 85 Stephen D Pierce
 86 George W Crapo
 87 Frank L Nelson
 88 Charles L Sylvia
 88 Ernest Gillum
 88 Talbert S Gillum
 89 Mrs Ellen M Ashley
 89 Mrs Nettie L Bowen
 89 Mrs Stella Kimball
 89 William Kimball
 89 Edward F Mulhern
 102 **Union**
 103 Lucy A Mather
 103 William H Morse
 107 Charles H Coxen
 122 **Court**
 129 Lester G Buffington
 129 Mrs Julia A Buffington
 131 Thomas Otis
 133 Mrs Josephine Davis
 133 Charles P Sawyer
 135 George Mercer
 137 Mrs Francis B Sullivan
 139 William B Dahill
 142 William Hunt
 144 Frank Vancini
 148 **Morgan**
 150 Edward J Bedley
 150 Michael J Finnerty
 152 Herbert L Cullins
 152 Samuel T Murray
 157 Olaf Olsen
 157 John E W Craig
 160 **Elm**
 162 John S Riley
 170 William A Dow
 170 Philip A Taber
 178 Constance M Sylvia
 178 **Middle**
 182 Arthur C Spooner
 183 Daniel Y Potter
 183 Louis H Almy
 184 John J Hennessey
 185 Arthur M Darling
 185 Edward H Healey
 186 Mrs Parthenia M Carter
 187 Mrs Ann Mowry
 187 Theodore P Crowell
 188 Mrs Emma B Magnett
 189 Mrs Ellen Flaherty
 189 Misses Reilly
 191 Mrs Mary McGreevy
 191 John J McGreevy
 191 Frank Kennedy
 192 William Butts
 192 George Dangelis
 193 Fred Brown
 193 Otis B Phinney
 194 Mrs Ella P Healy
 194 Delano W Comes
 202 **Kempton**
 207 James Pickup
 210 George R Colwell
 213 Mrs Lydia A Tripp
 213 Daniel Wilson
 213 **Mill**
 219 B Sumner Shaw
 223 George W Taber
 224 Rhoda A Cobb
 224 Rufus B Cobb
 226 Mrs Etta Manchester
 227 Frank Phillips
 228 Mrs Melvina Sweet
 235 Mrs Mary E Tilghman
 234 **North**
 239 Mrs Emily J Blackwell
 242 Renvenuto Borella
 240 Thmas R Keach
 242 Mrs Angelina Pauloni
 242 Charles H Rose
 243 Aaron Timber
 248 William M Fabio
 249 Misses Carr
 250 J Herbert Davis
 250 Julia I Rogers
 256 Mrs Caroline E Wright
 260 **Hillman**
 274 **Keene**
 288 **Maxfield**
 292 Frank Butts
 299 Mrs Elizabeth Butts
 299 Joseph C Forbes
 305 **Sycamore**
 306 Patrick Arigal
 308 Richard H Haskins
 311 Mannel A Santos
 313 Manuel S Almeida
 315 William N Norris
 319 John F Befuhs
 317 George H Peckham
 326 **Smith**
 341 Willis R Wilcox
 360 **Campbell**
 367 Mrs Mary Gomes
 370 **Willis**
 371 Ursula M Murphy
 371 Mrs Johanna Murphy
 373 Paul V Murphy
 404 Daniel Boyle
 404 Mrs Margaret Haloran
 407 Mrs Julia A Buckley
 407 John P Buckley
 408 Hannah E Ryan
 411 Patrick P Reardon
 411 Owen J Cox

417 Ezra O Judson
 419 Patrick Murphy
 415 Clarence H Cowing
415 Parker
 426 Mrs Effie Wood
 427 Patrick Murphy
 427 Patrick Cannavan
 428 William Sykes
 429 Wenzel Nemece
 434 Thomas McCartney
 434 Henry Rose
 443 Edward E Shaw
 445 Edward A Reynolds
 445 James F Kelley
 446 Joseph A Sylvia
 446 Philip G Howland
 449 Patrick J Burke
 449 Le Forest Osborne
 456 David T Mendell
 456 Martha E Mendell
 457 Alfred H York
 461 John S Heywood
 463 Charles M Mosher
 465 Marshall L Cowen
466 Tilton
 471 William E Russell
 471 Earl Russell
 471 William T Meagher Jr
 475 George Maloney
 475 Timothy J Burns
 487 Peter Santos
 487 Manuel Swartz
 491 James C Kay
 491 John J Hargreaves
 0 **Robeson**

CHARLES (S) from 356 Brock av east

163 Daniel Parrington
 167 Austin Brown
 171 John Blacklidge
 171 Mrs Mary Ann Hartley

CHESTNUT (N W) from 319 Kemp-ton to Robeson

5 **Kempton**
 6 John O Mars
 6 John Bulgar
 6 Victor J Pompier
 11 Benjamin Jones
 11 Mrs Susan M Wilcox
 13 Mill
 15 Jesse F Barlow
 17 Charles E Davis
 21 Mrs Mary Allen
 25 Mrs Catherine Hubbard
 27 Clara L Tompkins
 27 Alfred E Smith
28 North

30 Mrs Julia R Pierce
 30 Julia A Hunt
 35 Ezra C Wilde
 39 William F Manchester
 40 Rev Andrew J Coultas
 44 Myra C Heyer
 44 William O Devoll Jr
 45 Harvey H Webber
46 Hillman
 47 Charles W H Potter
 47 Fred F Dumas
 53 Valmour A Hammett
 54 Mrs Emma B Sisson
 54 Phillip R Shaw
 55 Charles E Vaughan
 59 William G Kirschbaum
 60 William H Pitman
 61 James A Reed
 64 Mrs Ella L F Wright
 65 Mrs Bridget A Hurley
68 Maxfield
 69 Louis H Richardson
 69 Mrs Susan A Jenney
 69 Louis G Jenney
 74 William T Laughlin
 75 David B Folger
 78 John A Ruggles
 79 George E Allen
 81 Joseph B Wing
 82 Sarah S Baker
 87 Herbert K Haskins
88 Sycamore
 89 Charles S Howland
 95 Elmore P Haskins
 95 Mrs Mary F Delano
 96 Thatcher B Crocker
 100 William Smith
 101 Fred Allen
 101 James S Kelley Jr
 103 George E Look
 103 Robert T Lawton
 106 Arthur Sharples
 107 William Farr
108 Smith
 109 Martin Mulkeirns
 109 George A Babcock
 116 Mrs Georgianna Jenney
 120 Mrs Etta H Shaw
 120 Thomas H Forbes
 127 Gertrude L Perkins
130 Campbell
 130 Mrs Elizabeth E Frazier
 139 Albert C Paine
 139 Arthur S Briggs
140 Willis
 141 Mrs A E Heap
 154 Mrs Sarah M Mickell
 154 Susan E Hathaway

- Chestnut—con
- 156 Edward R King
163 Sarah Thompson
164 Patrick J Mahoney
166 Charles F Davis
176 **Parker**
185 Amelia F Westgate
185 Joseph H Burgess
185 Mrs Mary C Burgess
186 Wallace C Caswell
186 William B Murray
187 Winthrop L Dunham
0 **Pope**
203 Richmond J Tripp
206 George A Wimer
206 John Rider
209 Charles F Watkins
210 Clifton N Hatch
211 Michael Finn
211 Clarence E Wood
213 Joseph A Reynolds
213 Eugene H Sullivan
213 **Locust**
235 Joseph H Provost
238 Samuel Herstoff
238 Frederick J Russell
239 William S Jordan
240 Peleg H S W Allen
241 Leroy G Weston
242 Joseph C Richards
243 Alonzo F Reynolds
244 Samuel T Eldridge
245 Walter J Case
245 Charles A V Terry
245 **Merrimac**
248 James P Duggan
249 Dr William Sheehy
250 Willard P Elton
250 Charles A Morrison
251 Mrs Sarah E Ward
252 Joseph L Crowley
253 William H Young
254 Benjamin Whittaker
254 Charles Newman Jr
256 Dennis J Salmon
257 Conrad Drexler
258 Fred Sharples
260 Beecher Burns
260 **Robeson**
- CHURCH (N)** from 403 Coffin avenue to **Phillips road**
3 **Coffin av**
0 **Phillips av**
41 **Earle ct**
44 **Collette**
57 Francis R Ward
60 **Davis**
61 John Dola
- 65 Joseph Olburn
69 Joseph Henzl
69 Wenzel Riha
74 Frank Matley
74 William Matley
74 William Sykes
78 **Earle**
81 Wenzel Koerber
85 John P Palmer
90 **Hathaway**
94 Joseph Whalley
96 Ira R Hayes
120 **Tinkham**
130 William Mansfield
138 **Nash rd**
141 Mrs Ann J Smith
141 Joseph Prisnov
141 Christian Fluegel
141 Mrs Leah Carrier
144 Mrs Ann Barnes
145 Frank Borgi
149 Thomas Salisbury
149 Alfred Berry
149 Mrs J Helen Jones
153 Louis Varney
153 Dominic Alberice
156 Henry Collette
156 John Whittaker
156 William A Walsh
160 Fred Pamfret
160 William Bradshaw
160 William Castle
164 William Walker
164 William Hawthorth
164 Helmuth Heuberger
168 Nathan Fowler
178 Antone Avellar
178 Peter Dolan
182 Ned James
188 Manuel Correia
190 Stanislaw Bigas
204 Lucien Belanger
204 Mrs Virginia Lussier
205 **Belleville road**
206 Alphonse Deslaurier
207 James H Wilson
211 Joseph Roy
211 Mrs Zephira Beaugerard
211 Oliver Dupont
214 Edmund Smith
215 Joseph England
218 Joseph Desmarais
219 Mary Ann Carr
231 Joseph Walsh
246 Ernest Mercer
262 **Central avenue**
280 **Shaw**
296 **Clifford**
310 **Princeton**

321 Andrew Setera
 324 **Irvington**
 400 **Carlisle**
 466 **Brooklawn**
 508 **Wood**
 536 **Park avenue**
 548 **Tarkiln Hill road**
 0 **Brockton**
 0 Frank Patnaude
 0 Joseph Lamontagne
 0 Ambrise Trndelle
 0 Leonide Trudelle
 0 Albert F Matthews
 0 Engene J Matthews
 0 **Lynn**
 1106 **Belair**
 1128 **Kelton**
 1150 **Hamlen**
 1170 **Avery**
 1292.. **Phillips road**

CIRCUIT (S) from 283 Bolton to 87

Rockdale avenue
 6 Joseph Lima
 10 Joseph Frates
 10 Antone Gonsalves
 11 John S Oliver
 15 Jose F Pimental
 18 John Pacher
 19 Louis Vaillancourt
 23 Gilbert Medeiros
 24 James Cleminson
 27 Manuel Santos
 30 Severino Lorenz
 30 Frank Nunes
 31 Antone Roderique
 35 Andrew Athaid
 36 John Ferreira
 42 Andrew Bauer

CLARA (S) from East French av
to 582 Brock avenue

0 **East French avenue**
 45 James Gleason
 96 John Coupe
 98 Remi Caouette
 104 Eli Higginbottom
 106 James Payton
 108 George Rostron
 116 Sydney A Cornell
 118 Percy Whitworth
 126 Michael Rogers
 126 Charles Le Blanc
 152 Frank H Walsh
 154 John Sharples
 155 Joseph H Gaudreau
 156 George Kilshaw
 156 Charles Tillinghast

157 Frank G Leeman
 160 Alfred Rodgers
 160 Harold Kenworthy
 162 John Garlington
 166 William A Adams
 166 John W Woods
 173 Harry Seddon
 175 Fred Bradley
 175 James Bradley
 0 **Cleveland**
 0 **Brock avenue**

CLARK (N) from 951 Purchase to

112 **Mt Pleasant**
 1 **Purchase**
 3 John O'Brien
 3 Peter Kelley
 4 Damina Laliberte
 4 Margaret Mahoney
 6 Mrs Theresa Schultz
 7 Stanley Zubsytski
 7 Albion Grabowski
 8 Mrs Ellen Selleck
 8 Willard E Reynolds
 11 Ignace Kaszynski
 11 Stanislaw Kaszynski
 11 Mrs Ruth Donnelly
 11 John Higgins Jr
 16 Jason Haskell
 17 Alphonse Chauvin
 17 Alphonse Tardie
 18 Arthur Geoffrion
 18 Mrs Elizabeth Hammerle
 18 Mrs John Hirschman
 24 Henry Frost
 24 Napoleon Blanchette
 27 Joseph J Collins
 27 Jeremiah McCarthy
 27 Mrs Mary Foley
 27 Thomas F Donahue
 28 **State**
 29 Mrs Mary Quinn
 29 Mary Sheehan
 30 John Crocker
 30 Mrs Emily Jennings
 30 Perry L Jennings
 30 William Crocker
 32 Frank Gonsalves
 32 Jose Medeiros
 48 **County**
 56 Frank F Fernandes
 56 Mrs Mary Correira
 56 John A Fernandes
 56 Manuel Soarez
 56 Joseph Lawrence
 56r Louis Alves
 56r Thomas Rogers
 59 Jose Maranhao
 59 Mrs Engenie Bouchard

- Clark—con
- | | | | |
|-----|------------------------|-----|-----------------------|
| 63 | Morris Polonsky | 113 | Mrs Theresa Bireh |
| 63 | Mrs Mary Denham | 113 | William Boyle |
| 63 | Mrs Alice Conley | 114 | John Hozworth |
| 67 | Antonio J Brazil | 114 | Lawrence J Durant |
| 67 | Mrs Mary A Chase | 116 | John Leary |
| 67 | Timothy Coughlin | 116 | A Bernard |
| 71 | Julius Lipnick | 116 | Hyman Mendelson |
| 74 | Hyman Eidlin | 117 | Philorome Charpentier |
| 74 | Julius Lipman | 120 | George Preston |
| 74 | William H Kelley | 120 | Arthur X Vient |
| 74 | Frank X Fournier | 120 | Albert E Riding |
| 74 | Hyman Eidlin | 121 | Hugh A Dugan |
| 75 | Mrs Annie Ulrich | 122 | Charles N Oreutt |
| 75 | Mrs Mary Nicklas | 125 | Thomas J Taft |
| 75 | Morris Bertman | 128 | Aaron Sharples |
| 78 | Andrew Munds | 128 | Ralph Barber |
| 78 | Simon Beserosky | 129 | Calixte M Croteau |
| 78 | Andrew Munds | 129 | Thomas S Furdley |
| 79 | Alfred Powell | 129 | Summer |
| 79 | Mrs Olive Fontaine | 131 | John Walsh |
| 79 | Mrs Regina Leferriere | 131 | John H Mackay |
| 80 | William O'Brien | 132 | Ernest Robinson |
| 80 | Mrs Sophia Castle | 133 | Alex A Petit |
| 80 | James E Harrahan | 140 | Lawrence Cronin |
| 81 | Reynolds | 140 | James F Crosson |
| 86 | Rueben Tsherwood | 145 | Mt Pleasant |
| 86 | Samuel Gemensky | | |
| 86 | Leo Kuntz | | |
| 90 | Michael J Reddy Jr | | |
| 90 | William Mattoek | | |
| 90 | Frank V Mecado | | |
| 90 | Mrs Isobel Wylie | | |
| 94 | Joseph Dube | | |
| 94 | Sidney Bodorad | | |
| 94 | Alexander Morin | | |
| 94 | Margaret Lamb | | |
| 94 | Mrs Margaret Sullivan | | |
| 96 | Mrs Mary D Wall | | |
| 98 | George Rocheleau | | |
| 98 | Thomas J Quinn | | |
| 100 | William N Taber | | |
| 100 | Mrs Margaret Hicks | | |
| 100 | Thomas J Taber Jr | | |
| 100 | William McCarthy | | |
| 101 | Myrtle | | |
| 103 | Charles Weir | | |
| 103 | John J Crampton | | |
| 108 | Harry Cornitz | | |
| 108 | Flora Russell | | |
| 109 | William T Morgan | | |
| 110 | Harry J Foster | | |
| 111 | Thomas Fenton | | |
| 111 | Mrs Margaret A Tupper | | |
| 112 | Frederick E Duckworth | | |
| 112 | Ernest T Kirschbaun | | |
| 112 | John Flynn | | |
| 113 | Mrs Susan T Harrington | | |
- CLAY (S W)** from opposite 26 Ward
to 45 Clark
- | | |
|----|--------------------|
| 0 | Ward |
| 3 | William E York |
| 5 | Julius C Sylvia |
| 7 | Irving H Jenney |
| 0 | Hickory |
| 0 | Columbia |
| 8 | James H Sullivan |
| 10 | Herbert Smith |
| 10 | Jasob Kaliff |
| 10 | John Beecroft |
| 12 | Mrs Mary Clarke |
| 14 | Henry A Gilman |
| 14 | John W Plante |
| 14 | Joseph Senna |
| 15 | Manuel S Pereira |
| 16 | Frank A Fernandes |
| 16 | Manuel A Fernandes |
| 16 | Frank Simas |
| 16 | William B Gates |
| 16 | Oak |
- CLEVELAND (S)** from 16 Cove to
Butler
- | | |
|---|-------------------|
| 0 | Cove |
| 7 | Marie D V Gilbert |
| 8 | John Vincent |
| 8 | Antone Gomes |
| 8 | Owen Lafferty |
| 8 | John Vincent |
| 9 | Godfrey Foster |

9 Gogis Brown
 10 Frank B Arruda
 10 Jacintho Almeida
 10 Thomas Cravelho
 10 Ceatano Vatho
 11 Emile Dilment
 11 William Pickering
 11 John Holmes
 11 Mrs Mary Pina
 11 William Pickering
 11 Manuel S Santos
 12 Jonathan Wainseott
 12 William P Brindle
 12 William McCarthy
 12 William T Barrett
 12 Robert Miller
 13 William Heaton
 14 Edward Whittle
 14 John Parks
 14 William Pilling
 15 Manuel R Dutra
 15 Peter Kamonlos
 15 Peter Mergistes
 18 John T Cotterall
 18 Thomas Harrop
 18 Mrs Thomas Prescott
 19 Manuel Reis
 19 John Mendoza
 19 Elizabeth Gardner
 22 Mrs Alice Bowden
 22 Theodore E Ormerod
 22 Thomas Gillibrand
 23 Richard Green Jr
 23 John Mendoza Jr
 23 Panlios Panteleapos
 25 Manuel Borgas
 25 John Mello
 25 Mrs Justine Perry
 26 John Shuttleworth
 26 Mrs Ernest Bethel
 26 John A Neal
 27 Thomas Park
 27 Jemima Foulkes
 27 Peter Panteleapos
 28 Samuel Archer
 28 Nicholas Davis
 28 James Davis
 28 Charles Gratten
 28 William Leach
 28 Costes Maniatis
 28 Sarah Sharples
 29 Charles Rateliffe
 36 Ruth avenue
 92 David
 0 Ellen
 158 Mott
 192 Rodney
 0 Frederick

0 Norman
 0 Clara
 0 Butler

CLIFFORD (N) from 1879 Acushnet

avenue to the Railroad
 0 Acushnet avenue
 7 Charles H Sharples
 52 George Perks
 52 Felix Lapointe
 52 Robert Forsyth
 52 Fred Besette
 52 Benjamin Harrold
 55 Arthur Masse
 56 Andre Ouillette
 56 Albert Cross
 56 John MacDonald
 59 Alexander Duckworth
 60 Albert Whalley
 60 Benjamin Schofield
 60 Mrs Olivina Handfield
 60 Henry Roy
 60 Stanley Hunt
 60 Charles Kettell
 63 Frank J Ramsbottom
 63 John Wood
 63 Mrs Elizabeth Grime
 68 Joseph Goyette Jr
 68 Israel Trembly
 68 John Thompson
 75 Ovide Pothier
 86 Henry Anderson
 86 Joseph Sylvia
 86 Charles Bourden
 86 Antone Francis
 86 Mrs Mary Mederios
 87 Charles E McMurray
 87 Abraham Binns
 88 Archie J Roy
 88 William H Payette
 88 Edmund Roy
 88 Albert C Richard
 88 Edward G Laurenti
 91 William J Messier
 100 John Hargreaves
 100 Ezra Atkinson
 100 Arthur Suprey
 101 Napoleon Fontaine
 101 Oscar Dillis
 101 James A Taylor
 103 Edmond Houle
 103 Hermengild Hanley
 104 Joseph Parkinson
 119 Simeon LaFrance
 119 Thomas Riley
 122 Alexander Phaneuf
 122 John C Gobeille

Clifford—con

122 James Hatch
 123 Livien Barreau
 123 Joseph Cousineau
 123 John Leach
 128 Joseph M Duphily
 135 Frank G Phaneuf
 156 Alfred Gallant
 166 Eleador Robitaille
 166 Adolph Forcier
 166 Delphis Richard
 170 Herbert Young
 170 Frank Michon
 174 George Woodhouse
 174 Thomas Jones
 174 Joseph Bittar
 184 **Bowditch**
 190 Antone Lamarre
 196 James Holland
 196 Mrs Bridget Tweedie
 196 William H Miler
 205 Alphonse Spirlet
 210 Joseph J Haydock
 210 James Roberts
 218 Theodore Frechette
 222 William A Bessette
 222 Wallace Gendron
 222 Charles Gendron
 226 Louis Turner
 229 Amos G Taylor
 229 Emile Belanger
 245 Archie Bass
 254 Alphonse Poitras
 257 Adelard Armstrong

CLINTON (S) from 405 County to

Rockdale avenue

1 County

29 Otis S Cook

31 Ida M Eliot

0 Clinton place47 **Orchard**

57 William B Hinkley

63 George S Perry

64 Frederick Haywood

65 Miss Patty Wilcox

66 Charles D Cundall

67 John W Brennan

89 Cottage

98 Mrs Manning R Gibbs

99 George Mathewson

105 Misses Cleveland

108 Edwin L Tillinghast

109 Francis J Denby

122 Mrs Grace Collins

123 Alfred S James

129 Thomas W Cook

130 Mrs Mary L Lobdell

133 Arthur H Chase

136 George H Hedge
 139 Frank L Hoxie
 143 Ralph W Chambers
 145 Andrew B Chase Jr
 145 **Ash**
 153 Annie M Washburn
 166 Roger Connolly
 176 Walter N Charles
 180 Edwin L Tillinghast
 180 Eugenia H Tillinghast
 183 **Chancery**
 190 Charles A Oman
 194 Charles K Eldrege
 198 William G Welsh
 199 Firman Durant
 202 D Edward Bliss
 203 Frank E Macy
 210 **Park**
 321 William A Allen
 322 William F Keane
 323 James E Balloch
 326 Norman Barstow
 327 John S Bibber
 333 **Rotch**
 349 Edith A Austin
 349 Mrs Ozora Austin
 350 Asa L H Allen
 351 John W Wilcox
 354 Mrs Ellen A Strom
 354 Carl T Levin
 358 Frank G Allen
 371 Joseph C Kennedy
 375 **Brownell**
 379 Charles H Wing
 380 Frank M Jenkins
 382 Edward Lobdell
 383 Henry J Watson
 384 Alice C Munsey
 0 **Rockdale avenue**

CLINTON PLACE (S) from Clinton

near County

1 Arnold C Gardner

1 Mrs Darius Gardner

2 James L Humphrey Jr

3 Andrew Raeburn

5 Mrs Elizabeth R Holmes

6 Frank A Cummings

CLOVER (S W) from 95 Grape to

378 Allen

23 Simon Youngquist

25 Mary A Kaharl

25 Antone S Souza

27 William J Haworth

29 Joseph Hardy

31 Peter Hildman

32 Arthur Anderton

33 William E Wood

COFFIN AVENUE (N) from Acush-	200	Antonio Souza
net river to the Railroad	201	Jeffrey W P LeBlanc
0 Acushnet river	203	Frank McCann
67 Riverside avenue	203	Wladyslaw Surozenski
97 Manuel Souza	204	Dominique LeBlanc
97 Odilon LeBlanc	204	Joseph Fortin
97 Anna Saulier	204	Isreal LeBlanc
97 Thomas Saulier	204	Alexander Peltelier
101 Joseph Roy	207	Ernest Herbert
101 Alfred Tanguay	207	Noe Richard
103 Arthur Gauthier	208	Stanislaus St Gelais
107 Norbert Guillet	209	Manuel A Andrade
107 Lubin Becotte	209	Guilherime A D Andrade
117 Adele Poirier	210	Patrick O'Malley
117 Mrs Mary Richard	210	George A Schott
121 Edmund Therrien	211	Henry Vantrim
127 Moise Langlois	211	Hanoreux Vantrin
127 Lucien G Beauregard	211	Mrs Alice Vantin
137 Francisco Enos	211	Thomas Ganthier
139 Jasintho O Ferro	214	Leon Pratt
139 Louis Favaves	214	Joseph Sabourin
143 Antonio F DeMauro	214	Napoleon Milotte
143 John L Freitas	214	Cyrille L Allain
143 Manuel Gonsalves	214	Frank Robida
143 Antone Pinto	215	Albert W Russell
143 Francisco F Rabello	215	——— Burdick
142 Francisco Monez	215	Ernest Krebs
151 Lui Marenda	224	North Front
151 Manuel Medeiros	230	Albina Dupre
151 Jose Pimental	230	Leon Dupre Jr
165 Belleville avenue	231	Damase Michaud
171 Manuel Carreira	232	Joseph I Boucher
171 Alfred Gironard	241	Paul Duchaine
171 Ovila L'Heureux	241	Jean B Babineau
171 John Enos Medeiros	241	Maxime Bamineau
171 Robert Copeland	241	Jules Lague
171 Joseph Wilson	250	Edmond Lapierre
172 Joseph Lafreniere	250	Fidele Savoie
176 Catherine Ryne	251	Nazaire Chainay
176 John W Quirk	252	Eugene Patnaude
180 Jozef Swlszez	252	Fidele Robichaud
181 Manuel Lorenz	253	Louis LeBlanc
181 Domingos F Valloura	253	Raymond Bourque
183 John King	254	Bourgoyne Fish
183 Edward Hesmondhalgh	257	William H Maxfield
183 Jane Hurlihy	258	Mrs Alice Sharples
188 Frank Gaulos	263	Acushnet av
188 John Costa	265	Henry Trembly
188 Frank P Machado	269	Mrs Rose St Jean
188 John Costa	269	Arthur Lavoie
188 John P Mello	269	Alfred A St Jean
190 Joseph P Mello	279	Alfred Chequette
190 Clement Ouillette	279	Aleide Dupius
193 Mrs Mary Brown	283	Antone Askothasky
193 William E Cleary	283	Bernard LeBrun
193 James Brown	283	John Gonet
194 Mrs Rosanna Cyr	287	Fred Roberts
200 Eugene M Soarse	287	Azarie Chicoine

Coffin av—con

287 William H A Sharples
 287 Isreal Letendre
 287 William Thompson
 287 Thomas Wilding
 289 Thomas Margeson
 289 Donat LeClair
 290 Honorat J Masse
 293 Henry Ciguere
 297 Romeo Barriteau
 293 Frank Reisch
 293 Vitalis Quintin
 293 Joseph Quintin
 297 Charles Haworth
 297 Julian Drzymalski
 297 Dolphine Durant
 297 Joseph N Soucy
 297 James Moran
 299 Mrs Margaret A Burr
 301 Antoine Montplaisir
 301 Albert Forgue
 301 Joseph Cloutier
 301 Eva Dansereau
 301 Charles E Bachand
 311 Joseph Lavelle
 311 Clement Benjamin
 311 Mrs Sophia Michaud
 313 Bowditch
 319 Thomas Winsper
 320 Pierre Nolin
 321 Martin E Walsh
 321 James Halsall
 322 Fred Selley
 322 William H Selley
 326 Thomas Slater
 326 Albert Boucher
 328 James C Bessey
 332 William J Grimshaw
 336 Samuel Grundy
 339 Coffin avenue court
 340 Frederick H Sowle
 341 Joseph Perry
 341 Manuel Perry
 341 Edwin Phyons
 344 Richard Ardiss
 344 Chester A Turner
 344 Arthur Cutler
 345 Alfred Carieux
 345 Frank Glose
 348 Mrs Margaret Ruddel
 348 Godfreid Herzog
 349 Joseph Pelletier
 349 Henry F Medeiros
 349 Ernest Olivera
 349 Antone E Correia
 350 William E Hudson
 350 Frank Walmsley
 350 Emanuel Walecka

353 John Krupa
 353 Adolph Barash
 354 Charles A Belanger
 354 Benjamin Brennan
 354 Mrs Frances Dunkerly
 357 Margaret Phillips
 357 Ellen Phillips
 357 Thomas Davis
 357 **Oneko lane**
 358 Treffle Labadie
 358 Arthur Dextrateur
 358 Paul Gould
 362 Thomas Sollers
 362 Damase L Ledoux
 362 Thomas Kamionek
 362 Charles Morrow
 364 Richard Rigby
 367 Henry Noyer
 375 **Brook**
 382 Edward Lobdell
 401 **Church**
 420 **Purchase**
 0 N Y, N H & H R R

COFFIN AVENUE COURT (N)

from 339 Coffin avenue
 4 Manuel Pacheco
 4 Francisco F Resendes
 6 Antone Sylvia
 6 Manuel P Camara
 8 Mrs Theresa Palme
 10 Theotine Sauliner

COGGESHALL (N) from Acushnet

river to Coggeshall bridge west to
 opposite 299 Mount Pleasant

0 **Acushnet river**
 46 Stephen Dean
 127 Walter Taylor
 127 **Bennett**
 149 Joseph Antoon
 159 Samuel Moses
 163 John C Dunkerly
 171 **Mitchell**
 173 John Fais
 173 Joseph Ferreira
 193 Joseph M Franco
 195 Frank E Medeiros
 195 John E Medeiros
 210 **Belleville avenue**
 216 George Joseph
 226 Manuel Santos
 224 Antone Souza
 227 Antonio Santos
 229 **Grandfield**
 234 Peter David
 234 George Patistas
 234 Francois Beaulieu
 234 **Cotter**

237	Peter Williams	355	Christ Alex
237	Frank Bezerra	358	William Karalecas
237	Philius Bertram	359	Evangelos Gertagonis
242	Albert Cohen	359	Ryrrillos Vafadakis
242	Antonio A Carneiro	361	John Conos
248	George Joseph	361	Nicholas Barates
251	George Strutigakis	361	James Hases
251	Andrew Bella	361	William Spoor
251r	George Patistas	361	Henry Spoor
253	Morris Epstein	363	Joseph Pelletier
253	Solomon Epstein	363	Serville Deneault
261	Antone Rose	363	Pierre Deneault
266	North Front	369	John Brocas
269	Mrs Mary Barron	363	Victorine Numes
269	Mrs Alice Wilde	369	John Brocas
269	Gregorious Stravogoigoris	369	Antone Pina
269	William Gannon	374	Bowditch
270	Folk Levin	376	Misses Riding
270	Thomas Fitton	376	Mrs Annie Sharples
273	Henry J Magnant	376	Mrs Mary LePalme
273	Charles Barrantean	379	Mrs Agnes Duffie
274	Joseph Thomas	379	John S Nickas
275	Omer Asselin	379	Mary C Hamilton
276	Elemore Corley	379	Mrs Ann Howard
276	Mrs Ellen Corley	379	George T Sykes
276	John Smith	379	Samuel Hamilton
276	Mrs Mary J Banks	381	Manuel S Silvia
280	Anton Chenes	381	Joseph Vittorino
282	Peter Thomas	385	Jean
286	Harry Bulcock	0	N Y, N H & H R R
286	William H Gordon	407	John F Raposa
286	Mrs Annie Gordon	407	Dominick Ferreira
289	Howard	435	Purchase
297 ¹ / ₂	David Novinsky	413	Eugene Belisle
298	Morris Auerbach	447	John E Luby
301	Mrs Sarah N W Leeler	451	William H O'Neil Jr
301	Selda Novinsky	455	Napoleon Burgess
301	Abas Abdal	455	Eli Chagnon
302	John Gawron	457	Emile Duval
304	Mansour S Daw	461	Mathew Pounder
306	Harry Constantopoulos	461	Edwin Fitton
309	John Christopoulos	461	County
311	Hector J LeCuyer	474	Walter S Morton
311	Charles Levin	474	Samuel Hesketh
311	Hervie Paradis	474	Mark Hartley
314	George English	475	Peter Michelson
314	Strados Santorinos	475	Wilfred Belisle
314	Stanislaw Titus	478	Alphonse Tetreault
330	Acushnet avenue	478	Joseph Rock
341	Edward Casavant	478	Mrs Victoria Boyer
341	Charles E Fanton	478	Ludger Laplante
341	Mrs Eliza Casavant	480	Edmund Lapointe
341	Fridolin Zimmerman	480	Honore Grenier
350	Charles O Mitchell	481	Theodore Schoene
351	Stella Michaud	481	Henrica Schoene
351	Constantos Matsukas	484	Hyman Goodman
353	John F Nelson	485	Robert Klein
355	Charles Karalecas	485	Cyrille C Barthiaume

Coggeshall—con

485 Charles E Nistele
 486 John B Nadeau
 487 Nathaniel Chase
 487 John Spachman
 488 Isadore Lapointe
 494 Joseph Aumann
 494 Mary A Smith
 494 Thomas A Hellyer
 495 Thomas Roy
 495 Aime Lapointe
 495 Hyman Stupnitsky
 499 Alex Goldberg
 501 Mrs Lena Barnet
 501 Christian Stuke
 501 David Barnet
 505 Tom Lloyd
 505 Reynolds
 518 Alfred J Drouin
 518 Johan Horacek
 505 George A Carter
 518 John R Williams
 518 Walker Weidner
 518 Robert S Burns
 520 George A Broadbent
 520 Lewis Smith
 520 Michael Moran
 520 Bannister
 534 John Mercer
 534 Joseph A LaBrode
 534 David Dow Jr
 590 Joseph Warburton
 590 George N Milligan
 590 Charles E Davis
 594 James Holt
 601 George Howarth
 601 Manuel Jesse
 601 John Lemos
 0 Mt Pleasant
 0 Myrtle
 0 Summer

COLLETTE (N) from Riverside av
to Railroad

0 Riverside avenue
 1 Firmand Lainy
 27 Manuel Souza
 27 Antone Menez
 27 Joseph Rezendes
 47 Manuel S Viturino
 47 Antone Moniz
 51 John F Arruda
 51 Manuel T Sirias
 51 Fulbert N Pereira
 52 Frank Neumann
 52 Antone Medeiros
 52 Manuel Prenda
 55 Antoine Wobetski

55 Charles Walecka
 55 John Antone
 59 Joseph Antone
 59 Jacintho Couto
 59 Juio Rodericques
 59 Antone Rodericques
 59 Mrs Joaquin DeCosta
 59 John Fernandes
 62 Mannel D Ladeiro
 63 Joseph P Silva
 63 Frederick Souza
 63 Joseph Perry
 64 Joseph P Correira
 64 Louis S Oliviera
 73 John Chmiel
 73 Joseph Podwapinsky
 73 Paul Podwapinsky
 73 Anthoy Porymbor
 73 Henry Stadinowsky
 73 John Trubor
 73 Felix Witowicz
 81 Belleville av
 89 Joseph Bessette
 89 Antoine LeBlanc
 89 Arthur Gagne
 91r Joseph Meredith
 97 Joseph Bielsky
 97 Alexander Boseh
 97 Alexander Ruthofsky
 97 Walter Galanika
 79 Alexander Ruthofsky
 97 John Wreczorek
 98 William Goopie
 98 Isaac Hevey
 102 John Sunas
 102 Manuel Munisi
 102 Joseph Guillette
 102 Joseph Ficon
 102 Frank Magewski
 102 John Simas
 102 Augustina D Santos
 102 Alphonse Guillet
 104 Eusebe Caron
 104 Charles Faria
 104 Mariano Faria
 105 George Kostopulos
 105 George Black
 105 Caloppe Black
 105 Theodore Black
 105 George Costopoulos
 105 Domingos Frates
 105 Antone Perreina
 105 Manuel Perreira
 105 Antone Gomes
 109 Manuel Gomes
 109 Antonio Gonsalves
 109 Manuel Mello
 109 Francisco Nunes

- | | | | |
|-----|------------------------|-----|------------------------|
| 109 | Manuel Quintal | 158 | James Reedy |
| 112 | Ursule Gauoin | 163 | Moise Chausse |
| 112 | Joseph M Mello | 173 | Arthur Messier |
| 112 | Frank M Mello | 173 | Alfred Martin |
| 112 | Manuel M Mello | 173 | North Front |
| 112 | Joseph P Pimental | 178 | Arcade Lemery |
| 113 | Ooelino Frates | 179 | Joseph Giguere |
| 113 | Manuel Furtado | 179 | J Ulderich Robert |
| 117 | Justino Gonsalves | 179 | Stanislaw Kuratkowski |
| 113 | John Motta | 183 | Joseph Kenyon |
| 113 | Manuel Moniz | 183 | Damase Leduc |
| 117 | Alli Ebraim | 183 | Oliver Rainville |
| 120 | Julien Des Rochers | 186 | Napoleon Girard |
| 120 | Mannel S Motta | 186 | Firmin Lacomte |
| 120 | Mrs Lesange Bergeron' | 186 | Joseph O Ray |
| 120 | John B Audette | 187 | John B Gignere |
| 121 | Johan Kurgan | 187 | Hector Letourneau |
| 121 | Julien Szwaowsky | 188 | Simon Boudreau |
| 121 | Frank Wigrzniak | 191 | Antonio Daniels |
| 124 | Manuel Pimental | 191 | Thomas Thorpe |
| 125 | Robert Simpson | 192 | Richard Duprey |
| 125 | Charles R Higginbotham | 192 | Alphee Lcger |
| 125 | Alfred R Jennings | 192 | Urick E Collette |
| 125 | John Garvey | 195 | Amos Verrier |
| 130 | Gilbert Gosselin | 195 | Joseph W Davenport |
| 130 | Alfred Therrian | 195 | John Ellershaw |
| 130 | Eustache Isabell | 196 | Jaune Collier |
| 130 | Maxim Cormier | 196 | Albert Cassidy |
| 131 | Joseph Hebert | 196 | Ludger Langevin |
| 134 | Mary Dandurand | 199 | Albert Driver |
| 134 | Honore Comeau | 199 | Mrs Sarah Cousineau |
| 134 | Mrs Julia Hebert | 199 | Levi Pemberton |
| 134 | Stanislaw Curylo | 200 | Ovila Robitaille |
| 141 | Emile Langevin | 200 | Otto Albiez |
| 141 | Joseph Leabeau | 200 | Misses Duffy |
| 141 | Ellen Shaughnessy | 203 | Hugh Corlett |
| 141 | Ovila LaBrecque | 203 | Mrs Emma Yates |
| 143 | Frank La Pointe | 203 | Joseph James |
| 143 | Morris Kersner | 203 | Robert James |
| 143 | Nathan Shelansky | 203 | Peter Tomlinson |
| 144 | Mary Croasdale | 211 | Louis Bazinet |
| 146 | Manet Antoniewicz | 211 | Heotiside Bissonnette |
| 150 | Edmund Lague | 211 | John Houghton |
| 150 | Albert Ganvin | 211 | Stanislas O Lamoureux |
| 150 | Achille Jacques | 218 | Acushnet avenue |
| 150 | Mrs Mary Posch | 228 | Omer Bergeron |
| 150 | Antone RYTELEWSKI | 228 | Harry Ashworth |
| 150 | Damen Jubenville | 228 | John Alx |
| 153 | Hormidas Lacerte | 231 | James A McHugh |
| 154 | Joseph Dugas | 232 | Henri Langlois |
| 154 | Abraham Bernstein | 232 | John Tellier |
| 157 | Abraham Allen | 232 | Mrs Clara R Quinton |
| 157 | Levi Robert | 233 | Edwin Tanner |
| 157 | Alphonse Ledoux | 236 | Mrs Sophia Greaves |
| 157 | Daniel Canal | 236 | Joseph Valentine |
| 157 | Joseph Nerbonne | 236 | Alexina Bainville |
| 158 | Levi Roberts | 237 | Joel Remillard |
| 158 | Mrs Maud O'Toole | | |

Collette—con
 238 James W Ashworth
 238 William Hargrave
 238 Michael F Daley
 240 Mrs Ellen Duerden
 240 Ernest H Hall -
 240 James Heold
 253 Harry B Strumbs
 253 Joseph Z Boucher
 253 William J Sweeney
 264 **Bowditch**
 269 Grace and Gladys **Bunting**
 269 Howard Bardsley
 275 Thibeau Gasser
 275 J Ovila Anger
 276 Albert Yates
 276 Daniel Pearson
 276 William H Hodsdon
 276 Misses Brindle
 276 Pierre Gentilhomme
 279 Jonathan B Boothman
 283 Bernard Hopkins
 283 Albert H Winterbottom
 283 Fred Winterbottom
 284 George Rushworth
 284 Alfred Pearson
 284 Arthur Kenten
 284 George Wade
 286 Louis Morin
 286 William Worsley
 286 Achille Maher
 289 Mrs Bridget Townley
 289 Isaac Simmons
 290 Mrs Emily Campbell
 290 John McDermott
 290 Robert J Moss
 290 Jonh Reedy
 290 James W Holden
 291 Thomas Heginbottom
 291 John Sale
 291 Mrs Betty Cocker
 293 James Simmons
 293 Cyprien A A Collet
 296 Thomas Barlow
 299 Michael Scheible
 299 Norris Riley
 303 Mrs Ellen Ward
 303 Zotique Quintin
 304 Henry Gagnon
 304 Isiac Roderique
 311 John Rooney
 311 Xavier Lehmann
 311 **Lucien Blais**
 315 Mrs Margaret Brittain
 315 Mrs Annie Cronibleholme
 315 John Carter
 321 Martin Livesey
 322 **Brook**

345 Enoch Shepley
 369 Manuel L Magahhaes
 369 **Church**

COLLINS (N W) from 679 Cottage
 to 402 Cedar

2 Cottage
 10 Fred K Alty
 10 George A Snell Jr
 11 Colin Hatton
 13 Edward H Coggeshall
 14 William N Arnett
 15 Horace Borden
 16 Mrs Ellen L Goddard
 18 Stephen P Downey
 19 John Sykes
 20 B Franklin Tripp
 20 **Glover**
 22 John Lees
 22 Robert Jackson
 26 Thomas R Done
 26 Benjamin A Bradshaw
 27 Archibald A Talmage
 27 Mrs Deborah R Rogers
 27 Mary C Willis
 29 Reuben Turner
 30 Mrs Susan C Shaw
 30 Jesse James
 35 **Sedar**

COLUMBIA (S W) from opposite 6

2 Clay
 2 Peter J Ryan
 11 Frank Machado
 11 Manuel Anthony
 11 John Sears
 11 John F Machado
 13 William F Robertson
 14 David Miller
 14 Mrs Mary Joseph
 15 Mrs Addie I Brownell
 16 Joesph M Sylvia
 16 Mrs Carolina W Hart
 17 Anthony D Peters
 19 Joseph Houth
 21 William Rogers
 32 **Bay**
 37 Urbano B Sylvia
 37 Manuel Simmons
 41 Manuel P Arruda
 41 Antone Lewis
 41 Mrs Susie Cavanaugh
 41 Jeremiah L Cavanaugh
 42 Rev William H Moseley
 42 Caroline E Hoxie
 45 Peter J McCarthy
 53 **Allen**

CONDUIT (N) from 71 Bates av to
Acushnet av and from Brooklawn
park to Tarklin Hill rd
0 Bates
0 Query
0 Central avenue
0 Shaw
51 Peter Barbour
160 Philip Poirer
160 Donat Turcotte
160 Judes Gautreau
0 Belleville road
0 Hatch
6 20 Acushnet avenue
0 Wood
0 Hersom
0 Branscomb

CORNELL COURT (S) from 31
Crapo
1 Charles Tallman
1 Albert Tallman
4 Fritjof Gunderson

CORNELL PLACE (N) from 39
Bowditch
1 Joshua Hoyle
1 John R Hoyle
1 Barney Spector
1 Louis Spector
1 John Buehr
2 Adolph Gallot
2 Frank Siragusa
3 Victor Benoit
3 Joseph P Benoit
3 Midi Bernier
4 Medor Matres
5 Stephen F Neary
5 Joseph Cote
7 Bictor Barriteau
7 John Mikola
7 Louis Charbonmean
7½ Daniel Corbett
8 Felix Marikofsky
9 Joseph Regmut
9 John Dginba
9 Jozef Dziuba
10 Napoleon Normandin
10 Camille Normandin
11 Mrs Mary Rivet
11 Paul Rudolph
11 Ferdinand Wetzal

COTTAGE (W) from 61 Dartmouth
to 24 Durfee
1 William Foley
1 Mary Oliver
1 Frank J Oliver Jr

1 **Dartmouth**
5 William F Parsons
6 John W Airey
7 Mrs Isabelle Warren
9 Mrs Edwin L Potter
13 George W Randall
14 Frederick A Colyar
14 Thomas J A O'Connor
16 Augustus S Russell
16 **Bay**
21 Frederick J Manchester
22 Francis A Butts
23 Alton De Moranville
24 Timothy C Allen
25 George L Gidney
25 Mrs Annie C Kennedy
31 Mrs Nelie C Bennett
31 James F Devoll
32 William H McCarty
32 **Allen**
41 Helmery P Lenhart
46 Helmery E Chateaufneaf
47 Herbert M Atwood
48 Adeline M Cornell
49 Gustaf Erickson
51 Orrin H Carpenter
51 Florence R Carpenter
51 Lawrence Nelsen
52 Franklin C Ross
53 Frank C Wood
57 Milton G Aiken
60 **Bedford**
61 Erkinie H Pierce
61 Edward W Sherman
65 Edward H Hicks
65 William Deacon
66 Mrs Henrietta A Wright
66 Albert R Tallman
66 Thomas C Holmans
76 Mary R Grinnell
81 Elliot D Stetson
81 **Grove.**
85 Mrs Leila Allen
87 Mrs T F Brownell
92 **Hawthorn**
98 Otis N Pierce
100 Mrs Ellen L Cook
110 Charles S Kelley Jr
112 Henry S Knowles
116 William H Jennings
117 **Maple**
117 George R Wood
121 Albert B Drake
124 William S Davenport
124 **Clinton**
125 Daniel W Cory
126 Mrs Elizabeth A Tiffany
127 Charles E Woodworth

- Cottage—con
 128 Arnold C Hopkins
 132 Charles E Chamberlain
 132 Mrs F V Chamberlin
 135 Miner W Wilcox
136 Arnold
 139 Oliver F Brown
 140 Susan A Whiting
 143 John B Rhodes
 150 Mrs Cora Kirby
 152 Walter H Langshaw
 155 William Huston
 156 William C Parker
 159 George M Kingman
 160 Henry C Denison
 163 Ira Allen B Smith
 173 Mrs Ann Conway
174 Union
 179 Daniel A Anthony
 184 Dr Charles M Atchinson
 185 Edwin A Douglass
 187 Annie E Batchelder
 188 David L Parker
188 Court
 192 Frank G Tripp
 193 George H Batchelor
 195 Eudora F Terry
 195 Mrs Cynthia C Marchant
 196 Arthur R Brown
 198 Louis N Schuler
 213 Henry J Marshall
214 Morgan
 217 William P Pierce
218 Elm
 226 John Corbin
 226 Irving Moore
 232 Edward B Gray
242 Middle
 258 Mrs Rhoda A Sisson
 258 Albert A Kershaw
 261 P Joseph Crane
 261 Mrs Evelyn M Hart
 262 William W Nickerson
 265 Arthur D Pinkham
 265 Charles Maxfield
 265 Mrs Isabell F Pinkham
 267 Mrs Mary Wood
 267 Mrs Cynthia A Kelley
 272 Misses McFarlin
273 Kempton
 273 Edward B Catheart
 283 Mrs Margaret Rossi
292 Mill
 295r Edward G Hall
 295r Guy F Frederic
 297 John B Oliver
 297 Mary A Lyon
 298 Mrs Ann N Gordon
 309 Mrs Catherine Brady
- 316 North**
 319 William S Bowie
 319 Edgar L DeMóranville
 320 Edward C Peirce
 320 Mrs Estelle C Peirce
 323 George F Burgess
 323 Mrs Lida J Brightman
 324 William F Turner
 325 William P Barstow
 325 Catherine Sherman
 326 Mrs Hannah M Macomber
 326 James A Wixon
 329 Edward F Frawley
 329 Everett M Brightman
 330 John Y Brightman
 330 Mrs Nellie R Darling
 330 Mrs Mahala Broadbent
 332 Peter Carlson
 332 Mrs Marianna Williams
 332 William S Williams
336 Hillman
 341 Dr John B Webster
 341 Joseph V Webster
 342 Thomas F Reardon
 342 Charles H Dowty
 343 Edith Smith
 343 Mrs Azubah A Gifford
 345 Annie Gifford
 345 Harriet W Reed
 346 Patrick J O'Brien
 346 Arthur L Boden
 349 Veneretta Bourne
 350 Mrs Mary A Lowe
 355 Mrs Mary J Grant
361 Maxfield
 363 Thomas M Denham
 369 Mrs Adaliza H Harrington
 369 Mrs Mary S Sanderson
 370 Annie E Pearce
 372 Milford N Shorey
 372 Frederick Boswell
 373 Mrs Theresa M Mahoney
 378 Charles I Travers
 378 Franklin B Parker
 379 P F Manchester
 379 Irene R Gracie
 384 Harry M Poole
 384 Lester A Kane
- 385 Sycamore**
 385 Carlton Waite
 385 William F Stowell
 389 Susan Duddy
 392 Charles Raymond
 393 George L Cory
 397 Joseph M Lawton
 403 Daniel T Murphy
 403 John W Grew
 405 Wilfred F Manchester

- 408 Smith**
415 Mrs Hannah A Tripp
415 Freeman H Sawyer
433 Edward F Nicholson
434 Mrs Aurilla P Peterson
435 Mrs Almira Bosworth
435 Ruth E Gregory
440 Campbell
460 Willis
 463 William J Winsper
 463 Samuel E Gabriel
 467 Luke J Kileoin
 472 John F Tinkham
 473 Daniel F Driscoll
 475 Fred S Fiske
 477 Mrs Agnes McCartney
 480 Patrick H Mahoney
 480 William P McGuire
 486 Thomas C Robbins
490 Parker
 498 Jethro Hathaway
 499 Myron E Tripp
 500 Joshua J Hatch
 503 Southward P Negus
 505 Andrew H Smith
 505 Mrs Martha White
 508 Mrs Mary J Mahoney
 508 Mrs Catherine Ryan
 511 John O'Malley
514 Pope
 514 Clarence W Montigny
 514 Ermon P Bragg
 517 Mrs Mary A Smith
 517 Mary H Perry
 518 Edward A Fuller
 523 John O Rowland
 523 William R Shaw
 524 William G Taber
 525 John Wilmarth
 525 Stephen B Arnold
 525 Gerrett Geils Jr
 526 George F Williams
 526 Mrs Regina F Williams
 526 Mrs Mary F Mason
 527 William A Thompson
 527 Mrs Mary Donigan
 528 John H Kane
 528 Herbert J Tripp
 529 Mrs Catherine E Sullivan
 530 James W Kane
 530 Frederick B Coleord

542 Locust
 544 Mrs Nancy M Johnson
 545 Luke T Keith
 545 Matthew T Glennon
 549 Anthro H Braley
 549 Mrs Helen Dehony
 556 Fred Barker

 556 John A Gifford
 558 Walter M Burke
 558 James J Downey
 559 Patrick J Connor
 559 Mrs Hannah W Purrington
 560 Mark E Sullivan
0 Merrimac
 561½ Albert Whitehead
 563 John H Ryan
 563 Samuel Hague
 571 Joseph M Sears
 573 Anthony C Lemair
 573 Nathan Aisenstat
 573 Hyman Romanow
 577 William Jacques
 577 Henry Foubert
 578 Sarah Dowling
 584 Albert E Pailthorpe
 584 John J Sullivan
 588 Mrs Julia Dwyer
 588 Walter Robinson
 588 Alex Chapman
 592 Robert Smith
 592 Robert Hall
 592 Walter Langfield
 592 Frank Victoria
 593 William D Gifford
 593 Arthur Mellor
 596 John Smalley
 598 Patrick Smith
 599 Daniel E J Cleary
 602 Eugene Moreau
 602 Emanuel Brunette
 602 John R Ashworth
602 Robeson
 603 Thomas Newton
 603 John Foster
 607 Mrs Hermine Laroeque
 607 Fabiola Bosse
 607 Joseph Secour
 609 Marvin W Middlebrook
 611 William Nerbonne
 616 James H Finnell
 618 J Simon Paquette
 618 Mrs Mary E Moore
 620 Manuel Santos
 620 T J F Donovan
 621 Narcisse Bonneau
621 Willow
 624 Edne L Barriteau
 624 Mrs Mary Mountain
 624 Anna and Mary Canavan
 628 Mrs Catherine Dolan
 628 Michael M Leary
 629 Arthur Suprenant
 629 Lucien F Bouchard
 633 Pierre Frechette
 633 Merrill Tremblay
 633 Hugh J Collins

Cottage—con

634 Harry A Moreland
 636 Otto L Derrick
 637 John Isherwood
 650 Mrs Jerusha Cannon
 650 William A Wilbur
 652 **Austin**
 652 Henry Leeming
 655 John F Oates
 656 Arthur B Fuller
 657 William T Ainsworth
 658 Mrs Elizabeth Sullivan
 663 Charles H Thomas
 666 Daniel J Sullivan
 667 Harry Allen
 674 George A Bosworth
 675 Archibald Lafley
 675 William Roberts
 675 Mrs Herbert Taylor
 678 Jeremiah F Sullivan
 679 Joseph R Glennon
 679 **Collins**
 682 Thomas W Ramsden
 685 William O'Donnell
 684 Mrs Johanna Finnerty
 690 Benjamin F King
 691 William E Roscoe
 695 Robert G Lyman
 695 James T Acheson
 702 **Durfee**

COTTER (N) from 125 Cedar Grove

234 Coggeshall
 12 Arcangelo Tegolini
 12 Peter Paniko
 12 Antone D'Andrade
 12 Manuel Coite
 13 Antonio Balthazar
 13 Joseph Perreira
 13 Max Silverman
 14 Urban Fernandes
 14 Manuel Correia
 14 Jose Furtado
 14 Manuel C Medeiros
 14 Manuel B Moniz
 15 Joseph Medeiros
 14 John Moniz
 15 Joseph Andrade
 15 Manuel R Clement
 15 Francisco Estereiro
 15 Manuel Roderigues
 16 Antone Motta
 16 Joseph Correia
 16 Manuel C Courdoza
 16 Jose T Vasconcello
 16 Manuel Martin
 17 John Pedro Ferreira
 17 Joseph DeMello

17 Joseph C Rezendes
 19 Peter Kuczera
 19 Paul Wysoty
 23 Marian Kalwaljski
 23 John Napinski
 23 Yafeth Labood
 24 Raphael Beaulieu

COUNTY (W) from 1134 Brock av to

1225 Purchase
 20 Manuel Silva
 20 **Brock av**
 20 Antone Costa
 24 Joseph Farias
 24 Antone Medeiros
 24r Manuel Veira
 25 Victorine Costa
 25 Joseph Costa
 25 Manuel Soares
 25 Ernest Mederos
 25 Joseph Mello
 26 Frank Saunders
 28 Manuel B Ramos
 28 Paul Woolen
 30 Manuel Goulart
 31 Manuel J Braga
 30 Manuel Avila
 32 Leo Morency
 32 John Morency
 32 **Cove**
 32 Wilfred Slight
 32 Adelard Lague
 35 Antonio Mello
 35 **Scott**
 37 Antonio T Santos
 42 Edward J Begley
 42 Louis Dextraze
 42 Louis J Dextraze
 51 Edmund St Louis
 51 Charles Murray
 51 Alfred St Louis
 51 Stanislaus Peltz
 53 Edward Bessette
 53 Henry Plante
 55 Joseph Furtado
 55 Antoine Govette
 55 Guillaume Lebeau
 59 Omer Boisclair
 59 Eugene Charpenter
 59 Mrs Marie Dubamel
 59 Rene Caron
 59 William Gallant
 59 John Coderre
 60 **Nelson**
 61 Louis Bocard
 61 Louis Monjeau
 61 Benjamin Chauvin
 63 Joseph A Desjardins

- 63 John Reid
 63 Ferdinand Bergeron
 65 Thomas Brown
 69 Rev Francis A Mrozinski
- 69 Jouvett**
 73 Leo H Tichon
 73 Henry Blanchette
 73 Alhemar Methe
 74 Arthur Bergeron
 74 Edward Clermant
 76 Abraham Cohen
 76 Allen Cohen
 77 George W Noyer
 79 William Openshaw
 79 Walter Ryden
 80 Charles T Evans
 80 Robert Allison
 83 Raymond Harrison
- 88 Division**
 91 Henry Young
 91 Alfred Noblits
 91 Mrs Matilda Fuller
 91r James W Kershaw
 95 Michael Joyce
 96 William Greenwood
 97 Mary Hardman
98 Delano
98 East County
 98b Joseph A Gagnon
 98e Mrs Etta Matthews
- 101 Mosher**
 105 Andrew Enos De Terra
 109 Margaret O'Malley
 109 Mrs Mary Hogan
 109 Joseph H Pinnington
 110 Cerphine Enos
 112 John Zyk
 113 Antonio G Costa
 113 Manuel C Mello
113 Winsor
 120 Caesas Barboza
 123 Mrs Annie F Machado
 123 Harry Queen
 123 Mrs Annie F Machado
 124 Frederick W Gardner
 131 Antonio J Freitas
 131 Mrs Julia A Snell
 131 Ernest L Snell
- 131 Katherine**
 135 Joseph Roderique
 135 Manuel Perry
138 Blackmer
 139 John Cordeira
 140 August Servais
 143 John F Almeida
- 143 John J Fraga
145 Independent
 151 Thomas P Payne
 151 Joseph J Santos
 157 Edmund Collings
161 Rivet
 162^{1/2} Manuel L Dutra
 163 Rev Arthur Savoie
 167 Clement M Laussier
 167 George P Sylvia
 168 Rev Charles H Kershaw
 169 Camille E Mello
 169 Mrs Mary L Sylvia
 173 Mrs Isabella Hunter
 175 Henry J Parker
 175 John B Gregoire
 181 Manuel S Lucas
 181 John S Perry
 181 William Mansley
 183 James Hartley
 183 Daniel Connors
 185 William H Greaves
 186 Samuel Levine
 186 Bernard Gallagher
186 Thompson
 191 George Hotte
 191 Leonide Hotte
 194 Herbert O Bach
 195 Albine Hotte
 195 William Hotte
 195 Arthur Hotte
 195 Ovila Grenier
 197 Mrs Rebecca Brown
 198 James Smith
 199 Robert Welsh
 203 Charles Pimental
 203 Henri Chorland
 203 Victor Mello
 205 Manuel Mello
 205 William C Sweeney
 209 John E Sylvia
 211 Henry Lindsey
 211 Mrs Mary E Roscoe
 211 Mrs Mary E Roscoe
 211 Thomas Albert Jr
 212 David Hutchings
- 216 Rockland**
 216 Edwin C Shattuck
 233 Rev Henry J Noon
 233 Rev John L McNamara
 233 Charles C Conarty
 233 Francis Maloney
 236 Arthur H Mathes
 238 Joseph Barnes
 239 Manuel J Oliveira
 239 Manuel Oliveira Jr
 239 Antonio Oliveira
239 Fair

County—con

- 249 **South**
 249 John C Vieira
 251 Harry Lumiansky
 255 Michael Stapleton
 256 Manuel F DaSilva
 261 Jane R Baker
 261 Mrs Mary E Baker
 264 Clifford Kilburn
 265 Mrs Mary Perry
 265 **Washington**
 266 Manuel P Santos
 271 Joseph F Francis
 274 Missionary of Mary
 275 Arthur J Durfee
 275 Charles F Borden
 275½ Isabel F Murphy
 275½ John Holstrom
 275½ Mrs Lillie F Murphy
 279 Mrs Catherine Roche
 279 Dr Thomas N Roche
 0 **Washington Square**
 279 Roy Stockwell
 279 **Grinnell**
 0 **South Sixth**
 283 Greenwood Robinson
 283 Peter Boardman
 289 Abraham Levy
 293 Antone Nunes
 293 **Sherman**
 293 Mary A Kinch
 297 Beulah Howland
 297 Mrs Charlotte B Howland
 298 Anthony J Roderick
 298 Albert C Carlson
 299 William Duddy
 300 William E Bradley
 300 George L Durfee
 301 Edward W O'Neil
 303 Phylander Chace
 303 Mrs Annie M Chase
 303 **Forest**
 304 Mrs Margaret Monarch
 311 Arthur Budgeon
 311 Henry T Phillips
 315 Mrs Annie B Chase
 315 Benjamin S Winslow
 315 Betsey B Winslow
 322 **Wing**
 323 Frank P Rose
 329 **Allen**
 347 Rev Harthy A Ridgeway
 351 Maria Bettineourt
 355 Gertrude W Smith
 359 James C Ferguson
 359 Joseph Herman
 361 Mrs Almy W Davis
 359 Mrs Fannie Levy
- 362 **Bedford**
 365 Mrs Ada B Cornwell
 369 Edward P Haskell
 369 Misses Ricketson
 371 Edgar A Barrell
 378 **Russell**
 385 Mrs Horatio Hathaway
 385 Thomas S Hathaway
 385 **Hawthorn**
 391 Swain Free School
 394 **Cherry**
 396 Miss Amelia H Jones
 397 **Madison**
 397 Clark W Holcomb
 398 Lawrence Cruz
 399 Charles C Diamond
 398 Misses Seabury
 399 Mrs Sarah B Delano
 401 Mary B Prescott
 404 **Walnut**
 405 Edward S Brown
 405 **Clinton**
 411 Benjamin Cummings
 413 Mrs Emma P Tripp
 413 **Arnold**
 416 **School**
 424 **Spring**
 427 Mrs Clara M Rotch
 428 Dr John T Bullard
 428 **Union**
 435 Wamusta Club
 439 Edward T Wilson
 443 **Court**
 448 Ella F Ivers
 460 Mrs Mary E Marshall
 460 Charles Marshall
 460 **William**
 464 Gray Inn
 464 Frances Hill
 465 Henry C W Mosher
 465 **Morgan**
 470 George M Haskell
 474 Dr Charles R Hunt
 478 William L Kelley
 479 Joseph T Kenney
 479 John Duff
 479 **Elm**
 482 Mrs Elizabeth H Handy
 483 Philip S Briggs
 485 Mrs John P Knowles Jr
 486 **Middle**
 490 John S Perry
 491 Mrs Clara P Lawton
 493 Lizzie K Pease
 493 Frank R Pease
 494 Lot B Bates
 504 **High**
 505 Edward P Dugan

- 508 Mrs Laura A Anthony
 508 Henry A Young
 509 Joseph J Silva
 511 Michael J Hayden
 512 Michael A Conway
 512 Mrs Sadie A Conway
 514 **Kempton**
 522 Mrs Julia B Notter
 528 Mrs Sarah P McFarlane
 535 **Mill**
 535 Mark M Duff
 542 Dr Garry de N Hough
 543 Mrs Abbie F Taber
 546 Dr William G Potter
 549 William O Devoll
 550 Mary A Riley
 550 William L Riley
 550 **North**
 552 Dr Ellen R Canney
 553 Mrs Susan H Kempton
 556 Mrs Mary A Jenney
 560 John J Gibbons
 560 Mrs Margaret Gibbons
 564 Thomas Dwyer
 564 John J Cotter
 564 Joseph Dwyer
 568 Harold R Brownell
 568 **Hillman**
 578 James W Hervey
 578 George I Macey
 584 James W Harvey
 584 Joseph R Sloeum
 591 Dr Abraham L Shockley
 591 **Maxfield**
 597 Joseph Chace Jr
 597 William B Sherman
 604 Mrs Mary A Downey
 604 Stephen J Weston
 606 Mrs Clarence E Holmes
 606 Chester F Gridley
 613 Luey M Brightman
 613 Frederick E Allen
 613 Lesley B Allen
 614 Mrs Grace H Wainwright
 614 Howard Wainwright
 619 **Sycamore**
 619 Dr James P Leahy
 619 Thomas W Davis
 622 Mrs Lizzie B Weeden
 623 Isaac N Howland
 625 Caroline E Hicks
 623 Mrs Eliphal S Case
 625 Isaac R Case
 626 Mrs Sarah E Robbins
 626 William J Reapath
 629 Jacob Schief
 630 Ide E Lawrence
 630 James W Lawrence
 630 Mrs Sarah J Ryder
 630 E Stanley Swift
 633 Thomas H Sanderson
 633 Frank A McCrillis
 634 Misses Commerford
 635 Richard Margeson
 635 Walter S E Allen
 638 Mrs Mary A Driscoll
 638 **Smith**
 640 John McCue
 641 Charles F Trull Jr
 641 Wellington A Francis
 643 John A Neal
 648 Julio Vasconsellos
 650 Max J Brainin
 653 Charles Peloquin
 653 Mrs Charles Peloquin
 653 Frederick J Rourke
 653 Walter H Seddon
 654 Seth T Delano
 657 Mrs Margaret J Killigrew
 658 Mrs Lucinda C Pease
 658 Catherine A Tribon
 661 Ezra Holmes
 661 Mrs Lydia C Chase
 662 Louis Jean
 662 **Campbell**
 665 Dr Norbert R Brault
 665 Dennis L Sullivan
 670 Henry S Hutchinson
 671 Henry C Perry
 672 George Kirby Jr
 675 Arthur L Blackmer
 675 George A Tilden
 676 Ernest A Jennings
 677 Mrs Elizabeth F Brightman
 677 **Willis**
 684 J Henry Herring
 688 Mrs Annie M Bartley
 689 F William Oesting
 691 Thomas F Glennon
 692 Edwin L Barney Jr
 692 **Pearl**
North Common
 695 **Parker**
 695 Alfred L Poisson
 706 Everett B Sherman
 709 Mrs Susan C Nye
 709 Mattie L Wilson
 170 Harold Winslow
 710 **Pope**
 710 Mrs Humphrey Shearman
 716 Hugh M Mann
 717 Joseph T Smith
 718 William H Miller
 720 William A Congdon
 721 Thomas J Murphy
 726 Mrs Harriet H Thomas

- County—con
- 726 **Franklin**
- 729 Mortimer McCarty
- 729 **Locust**
- 731 Moses M Sargent
- 731 Mrs Annie C Howland
- 745 Herbert C Wilbor
- 745 **Merrimac**
- 759 George Snedden
- 759 Edward B Gray
- 762 Rev Nathan Bailey
- 762 Mrs Mary H Hewins
- 763 **Robeson**
- 765 Rev James M Coffy
- 772 James Smith
- 774 George P Macomber
- 774 Carl V Hjelm
- 782 **Hazard**
- 783 James Woodacre
- 786 Patrick Dufficy
- 788 Francis X Talbot
- 792 Mrs Delia Caron
- 794 Patrick Taffe
- County—con
- 789 James Byrne
- 800 Joseph Boucher
- 804 Herbert Higgins
- 806 Mrs Bictoria Dupius
- 807 **Studley**
- 809 Thomas Edwards
- 809 Clement Lemoine
- 809 Frank Mason
- 810 Arthur Boulet
- 811 Charles Ross
- 811 William Greenwood
- 812 Mrs Annie Baneroft
- 813 **Austin**
- 825 Joseph A LaFrance
- 825 Mrs Blanche LaFrance
- 825 Joseph T Robert
- 825 Edmond Robert
- 825 Philius LaFrance
- 826 Gilbert Riendeau
- 826 Magloire Beaulac
- 826 Mrs Sarah Sweet
- 826 Jacob Dupuis
- 826 Senial Dubois
- 826 Victor Dubois
- 826 William Cross
- 826 Nathan Lagard
- 827 Eliza Levins
- 827 Joseph Maguire
- 827 Mrs Nellie Barnes
- 830 Agnes Wright
- 830 Jonh B Patnaude
- 830 Mrs Laura Wright
- 827r Thomas Burgess
- 827r Octave Bergeron
- 830 Frank Post
- 833 Jacob Walder
- 831 John B Pye
- 831 Mrs Delia Crapo
- 831 Wilfred Fish
- 834 Mrs Johanna Murphy
- 833 Samuel Turner
- 833 Myer Walder
- 834 John J Bouchard
- 834 Mrs Johanna Murphy
- 840 Mrs Mary E Land
- 842 Arthur Newett
- 842 Omer Demanche
- 842 **Linden**
- 863 Mrs Mary Sullivan
- 863 Mrs Mary Splaine
- 864 Francis A Lang
- 864 Charles Goodfellow
- 864 William F McGrath
- 865 Mrs Elsie P Howard
- 865 Joseph Howarth
- 865 Alfred Wilde
- 868 Mrs Margaret Heath
- 868 Manuel Ferreira
- 869 John J McNamee
- 869 Robert Aerey
- 869 Mrs Inez Henner
- 874 Fred Beardsworth
- 874 Alton B Ellis
- 874 Mrs Mary Wroughton
- 874r John W Windle
- 875r James Bradbury
- 875 **McMurray terrace**
- 878 Arthur Barritean
- 878 Patrick J Finnerty
- 878 Charles McCarthy
- 881 Arthur J Cockshott
- 881 Antone F Souza
- 884 Mrs Julia McCarthy
- 884 Alfred Barriteau
- 885 Patrick F Lynch
- 885 Edward Stanton
- 892 Henri Houle
- 892 Frederick E Thilo
- 892 Edward Roberts
- 892 Edward Roberts Jr
- 892 Wilbert S Houle
- 893 John Dufficy
- 893 Thomas Pomfret
- 900 **Weld**
- 907 Demas Dupius
- 907 Isaac Fawcett
- 908 Joseph Devlin
- 908 Mrs Fannie Walsh
- 909 James Egan
- 909 George M Butler
- 909 Elmer E Gifford
- 909 **LaFrance Court**

- 912 Augustino C Ariozo
 912 John Machado
 912 Edward McCormick
 912 Arthur McCormick
 912 Joaquim Martin
 917 George Ratte
 916 Claude Rollins
 916 Joseph Bath
 917 Moise Rouillier
 917 Albert Boucher
 920 Albert Laplante
 917 Martial Desrosiers
 921 Emedire Cote
 924 Mannel Costa
 924 Bernardo Armond
 926 Mary Vieira
 926 John Sylvia
 929 August Huard
 929 Leon Lamonde
 929 James Beauregard
 934 Timothy Donovan
 934 Frank S King
 934 Mrs Margaret McCarthy
 936 Thomas Lowkas
 936 Adolphe Beland
 936 Amos Poirer
 940 Charles Bonin
 940 Henry F King
 940 Jeremiah Harrington
 943 Joseph Santos
 943 **Clark**
 945 Henry Boodby
 945 Joseph LaBelle Jr
 949 Hyman Lipnick
 949 Victor Lemieux
 949 Charles McCarthy
 954 Mrs Bridget Bowen
 954 Mrs Julia Casey
 958 William Wilkinson
 958 Mrs Catherine E Cameron
 959 Robert R Foutter
 959 John H Mahoney
 964 **Penniman**
 966 Peter Joseph
 966 Richard Barry
 969 Misses Miller
 969 Martin J Dwyer
 970 Jose L Silva
 970 Antone F Brazil
 970 Manuel Luiz Silva
 971 Thomas P Haydoek
 972 Mrs Mary Parkinson
 973 Agnes C Boyle
 973 John T Fairclough
 973 Hugh F Boyle
 973 William Bolton
 974 Patrick Gordon
 974 Mrs Mary Clare
 978 James Shevlin
 978 Misses Walsh
 978 John W Bryant
 980 Mrs Sophia Thompson
 980 Daniel P Sweeney
 989 Milton T Weaver
 989 Margaret Watson
 989 Mrs Anna Whithead
 989 **Cedar Grove**
 993 Jesse Bannister
 993 William Coates
 1005 Herbert E Smith
 1005 Reuben Taber
 1005 George Suffern
 1009 Albion Davis
 1009 Alexander Green
 1009 Manuel Perry
 1011 Theodore Hoode
 1011 John Norwood
 1011 **Peckham**
 1031 James Kay
 1031 William J Haigh
 1035 James A Metcalf
 1035 David Wilkinson
 1035 Joseph A Metcalf
 1039 George Butterworth
 1044 **Coggeshall**
 1045 William Charpentier
 1055 Antone J Braga
 1045 Paul Courtemanche
 1049 David Goldstein
 1049 Ernest Hegele
 1053 Antonio Gregoire
 1053r Neapoleon Gregoire
 1054 Napoleon Strong
 1054 Joseph Bedard
 1054 Mrs Flabear Strong
 1056 Clara Cote
 1054 Mrs Mary Gais
 1057 Michael Tracy
 1057r Albert H Barrette
 1060 Sebastian Baz
 1060 Francisco Souza
 1060 John Caraga
 1060r Joaquin Gomes
 1060 Antone Joaquin
 1061 William H Green
 1061 Stella Smolla
 1061 Albina Dresner
 1064 Edward Tremblay
 1064 Zephir Bessette
 1065 Pierre J Cote
 1065 Charles E Cote
 1065 Emile Cote
 1065 Peke Loyer
 1065 Adams
 1069 George Graham
 1071 Samuel Carter

County—con	108	Franklin L Hathaway
1071 James Lamb	117	Frank B Peckham
1075 Gustave Fontaine	119	John A Dunham
1076 Max Guy	125 Ash	
1076 Morris Weiner	145 Emerson	
1076 Markus Weisberg	158 John H Lindblom	
1076 Philip Wilensky	169 Chancery	
1077 Joseph L Aillery	171 Edmond E Baudoin	
1077 Thomas Barun	176 Gideon H Allen	
1081 William C Sherman	177 Seth A Wilcox	
1081 Henry F Michaelson	179 George R Beach	
1081 Frances A Demere	184 George E Faisneau Jr	
1082 Henry A Fortier	188 William Almy	
1082 Isaas Weinstein	188 Mrs Ruth A Brownell	
1082 Thomas F Lewin	193 Manuel Santos	
1086 Rudolph Painchaud	193 Manuel Perry	
1086 Frank Rindt	194 Charles G Tripp	
1101 Sawyer	198 Park	
1101 Joseph Berger	205 Emery B Danzell	
1101 Stanislaw Zarek	207 Charles M Wolfe	
1101 Jacob Schwartz	207 Mrs Rene Cook	
1101r John B Francis	208 Joshua N Wordell	
1103 Antone Sylvia	208 George E Tripp	
1105 Edmond Blanchette Jr	208 George H Tripp	
1105 Acassio Roderiques	209 Samuel Horenstein	
1105 Norbet Davignon	212 John Dafgord	
1105 Prosper Foisy Jr	213 Mrs Annie E McIsaac	
1105 Edgar Myraud	213 James Manning	
1105r Joaquin Gomes	213 Pierce	
1105r Acassio Roderigues	225 Charles H Ross	
1105r Joseph Silva	225 Mrs Mary S Ross	
1107 Albert Robinson	225 Irving B Kelley	
0 Blanchard	226 Joseph Pallatroni	
0 Purchase	229 Newton	
COURT (W) from 443 County to	237 Albert A Dunlap	
Buttonwood park	241 Charles M Smith	
2 County	241 Mrs Florence A Smith	
32 John Duff Jr	241 John N Dennis	
34 William F Williams	251 Benjamin B Stevenson	
34 North Orchard	255 Liberty	
52 Timothy F O'Brien	276 Tremont	
54 Mrs Fanny Poisson	277 William A Sherman	
55 Mrs Isabel Lucas	278 John D Silva	
55 Thomas Brady	279 Leonard C Gray	
59 Harry K White	279 Joseph L Enos	
59 Myra F Sowle	283 Walter E Timson	
60 Edgar Kaharl	283 George A Breen	
65 Cottage	287 Olaf J Lindgren	
79 Edith F Walker	294 Cynthia V Jackson	
82 Isaac W Giles	301 Mrs Charlotte L P Watts	
84 Rev Gibbs Braislin	300 James	
86 Misses Thornton	306 Joseph Lawrence Jr	
87 Robert C P Coggeshall	306 James R Gegatt	
87 Mrs Florence Hathaway	307 Frederick L Holt	
91 Frederick T Browne	312 James Laughlin	
95 Frank H Macy	314 Thomas A Loftus	
95 Cedar	318 Edward J Kirwin	
	318 Louis B Taber	

325	Lindsey	16	Joseph Albin
327	Frederick A Clark	16	Cleveland
327	Mrs Henrietta A Clark	20	Edward Mulroy
327	John S Harrington	20	Edward O Sbaldeston
332	Rotch	20	Richard Green
339	Jenney	24	Lord Barker
339	Alfred J King	24	Frederick Burden
339	Albert Berthiaume	24	Robert Barker
339	Thomas Barritt	26	William Barker
340	Charles R Halliday	26	William H Green
349	Thomas M Boomer	26	Ronald Waddington
351	Henry Harwich	26r	Mrs Martha Hardacre
351	William S P Murphy	26r	Richard Hardacre
355	Leslie A Howard	26r	George Norbet
356	Armour	28	Roosevelt
357	Florence	28	George Aspin
360	Charles F Braley	28	Elizabeth Kenyon z
361	Alexander B Crapo	30	Charles H Norton
371	Mrs Sarah I Sisson	30	John Oliver
371	Sarah A Gifford	30	John Clarke
373	Charles F Cook	32	Manuel Faria
376	Brownell	32	Mrs Maria Loura
380	Allen J Searell	36	Joseph Goulet
380	James E Barnum	36	Frank Wilson
384	Mitchell Smith	40	Mary C Rock
390	Rounds	40	Thomas Rankin
391	Horace L Humphrey	42	James Rydeard
391	Charles H Sisson	42	Ashley
396	Antone L Perry	56	Mrs Ann Wood
396	Angelo Govoni	56	Allen Hartley
400	Isaac F Haskell Jr	56	Oscar Deluge
404	Edward R Sherman	56	Frank Souza
406	Palmer	60	Andre Prudhomme
408	John M Foley	60	Jean B Gladu
408	Michael Foley	60	Albina Maxham
429	Harold E Willey	60	Clorinda Serra
431	Mrs Elizabeth Austin	60	Severin Brisson
432	Milfred I Buker	66	James E Reynolds
432	Frank A Babicht	66	John Reynolds
433	Carl E Morde	70	Salisbury
434	Robert Allen	72	Fred Domise
437	Reed	72	Lucien Frennette
461	Mrs Clara L Pheland	76	Mrs Jenny Niles
629	Charles A Haskins	76	William Niles
0	Francis	78	William Wilkinson
0	Rockdale avenue	84	Gregoir Trahan
0	Buttonwood	86	Viall
0	Buttonwood park	88	Peter Geary
		92	Hyman Metz
		92	Joseph Boyer
		92	Antonio Sylvia
		96	Michael J Reddy
		96	Ernest Blackburn
		100	McGurk
		106	Piote Jazowski
		106	John Kalanowski
		106	Joseph Preysnow
		108	Joseph Banat
COVE (S)	from 5 East French av to 32 County		
12	East French avenue		
12	Robert Howarth		
12	Mary B Watson		
12	Harry Gill		
12	Elize McCauley		
12	Mrs Mary A Smetthurst		
16	Richard Walsh		

Cove—con

108	Joseph Gonet	23	Falidge Daziel
108	Frank Kogut	27	Joseph Pelletier
108	John Puchtapek	27	Cyrille Bontin
110	Jeremiah Irwin	27	Charles Paquette
112	James Cameron	31	Mrs Annie Archambault
114	Cork Greenwood	31	Oscar Lefebvre
117	Morton ct	31	Ira A Reed
118	Mrs Thomas Byk	37	Joseph Cote
118	Joseph Buba	37	Emile Goguen
118 ¹ / ₂	Stephen P Small	41	Napoleon Duval
118 ¹ / ₂	Peter Koutrakas	47	Mrs Mary E Bardsley
122	Nettie Poulin	47	Joseph T Rose
122 ¹ / ₂	Margaret Foy	47	Manuel Roderick
124	Walter Bain	59	Alfred Quintin
124	William Baldwin	59	Louise Pepin
124	Benjamin Wentworth	59	Amanda Lefebvre
125	James Copeland	59	Louis Deslauriers
128	Mrs Christian Lariviere	59	Henry Bary
128	Mrs Florence Goodreau	59	David W Sarsfield
128	David Lariviere	59	Monton Sarsfield
128	Octave Lariviere	61	Hormidas Masse
128	John Lewis	61	John Walsh
131	West French avenue	65	Mrs Louise Barron
137	S Water	65	Daniel W Burgess
153	First	65	Isadore Lyons
153	Peter N Daglio	65	Mrs Daralice Latimer
161	Edward Mayott	69	Charles Gautreau
0	Stapleton	69	Noel Masseur
168	Thomas Rostron	84	Louis Boucher
168	Mrs Louise Lang	84	Augustine Daigle
170	South Second	84	Alphonse Fournier
176	John E Hoyle	88	William Wolstenholme
177	Anna Hebert	88	Thomas Smith
182	Louis Coderre	88	Patrick Sullivan
186	John Soares	88	George W Rigby
186	Francois Bleicher	92	Thomas Ingelson
186	Pierre Dumont	92	Harry Marsh
186	James Carr	98	Donat Cormier
186	Aldie Fournier	98	Richard T Fallows
190	Carlos Pais	98	William Pegg
190	Gilbert Pais	98	Mrs Margaret Galvin
190	Manuel Raposa	98	Michael Moran
191	Thomas Bolton	0	Acushnet av
196	County		

CRAPO (S) from 168 Grinnell to**COVELL (N)** from 707 Belleville av

	to 1900 Acushnet av	1264	Brock avenue
0	Belleville avenue	2	Grinnell
12	Louis Beaulieu Jr	4	Mrs Amanda S Olson
12	Zephir Surprenant	4	Mrs Annie J Shepard
12	Wilfrid Rock	4	Mrs Mari Martin
16	Henri Pelletier	6	William Davidow
16	Edward Bouthillette	7	Albert Norlander
16	John Johnson	7	Bradford D Tripp
20	Peter Armaton	7	Misses Swift
20	Joseph Gonsalves	8	Washington
23	Antone Jason	14	Charles O Bennett
23	Eli Daziel	14	Edward Kennedy
		16	John F Dias
		16	South

- 20 Arthur J Rose
 21 David F Polycarpo
 21 Manuel DeCosta
 21 Joseph Frates
 22 Samuel Abrams
 22 Bernard Baskin
 24 John Branwell
 24 Myer Rosenthal
 24 Jacintho Costa
 25 John Egan
 25 Mrs Mary Meaney
 25 **Fair**
 26 Joseph D Silva
 26 Mrs Jane Power
 27 Arthur E Buffington
 28 Paul F Gay
 28 Joseph S Johnson
 30 Mrs Sarah Gunderson
 30 Ernest Jackson
 31 Thomas Collins
 31 **Cornell court**
 32 Elliott J Burt
 32 John H Murphy
 33 Frank Ferreira
 34 Francis Mullaney
 34 Lewis A Frost
 35 Arthur Knowles
 35 Joseph Liss
 35 Max Liss
 37 Jethro C Delano
 38 Holder B Tripp
 39 John W Donaghy
 43 **Rockland**
 44 Domingos S Goulart
 45 Charles Goulart
 46 Manuel Vera
 46 Joseph Silva
 47 Herbert R Souza
 47 Antone Thomas
 48 Joseph L Williams
 48 Edward Phanenf
 49 Antone C Page
 49 Mrs Mary Lawrence
 50 Antone Roderignes
 50 William George
 51 Mannel Frates
 51 Antone S Gomes
 51 Joaquim Ferreira Jr
 53 George Williams
 55 Antone Medeiros
 55 John Alphonse
 57 Leon Oliver
 57 John Rapoza
 59 Joseph Costa
 59 John Perry
 59 Mannel Frates
 59 Fortunat Souza
 59 John Ponte
 61 **Thompson**
 63 Antone Avella
 63 Seredfine Morris
 65 John L Correia
 68 Frank Grime
 69 John Berry
 68 Thomas Mellor
 68 James Openshaw
 69 Joseph Craven
 69 Henry D Backus
 69 Harry Proudfoot
 70 Manuel I Cardoza
 70 William Cardoza
 72 Manuel Gomes
 72 Saverino Gomes
 75 Arsendo Camara
 75 Mrs Mary Neal
 75 James Ward
 75 Henry Sylvia
 79 Antone Pacheco
 79 Joseph A Lalime
 79 Manuel H de Souza
 79 **Sylvia's ct**
 82 Manuel J Silva
 83 Marcelino Souza
 83 Mannel M Carvalho
 83 Enos Oliver
 83 Manuel Dupont
 86 Mrs Ricarda Avila
 86 Joseph Affonce
 86 John Simmons
 93 **Rivet**
 104 **Independent**
 121 **Katherine**
 123 Frank DeMello
 123 Jose L F Leite
 124 John Bowe
 124 Mrs Ann Rowan
 124 Antone Quintanille
 126 Mrs Elizabeth Woodeock
 126 John Amaral
 126 William Borden
 130 John Fender
 130 Alexander Moore
 130 Thomas Brotherton
 130 Harry Newman
 130 Mrs Elizabeth Smith
 131 John B Moniz
 132 Antone Freitas
 134 **Winsor**
 142 Christopher Wilkinson
 142 Edward Mullarkey
 143 Joseph Gonsalves
 143 Manuel Costa
 147 Henry Wilkinson
 147 Mrs Betsey J Hubbenett
 149 Antone Paul
 149 Bento Simas
 152 **Mosher**

- Crapo (S)—con
- 157 Joseph M Mendoza
 157 Frank Luiz
 158 Frank Caetano
 158 Joseph R Dutra
 158 Manuel Alves
 158 Frank Caton
 159 William McCarthy
 159 Manuel Pimental
 160 Joseph Machado
 160 Max Cohen
 160 Manuel Ventura
 161 Antone Dias
 161 Frank Oliveira
 162 Mrs Adelaide Cabral
 162 John Carvalho
 162 **Division**
 163 Joao B de Lima
 163 John DeMello
 163 Mrs Bernarda De Mello
 163 John J Mello
 171 Esdras Chicoine
 171 Joseph Rousseau
 171 Elzear Coderre
 171 Paul Antaya
 178 Edward Maguire
 178 James Mullen Jr
 178 John Hemenway
 185 Magloire Belanger
 185 Mrs Mary Marks
 185 Frank Faria
 185 Andrew McLeod
 185 **Jouvett**
 187 Patrick J Joyce
 193 Mrs Andrew Bellavanve
 193 Mrs Mary Rivard
 195 William Rideout
 195 Richard Stretton
 199 **Nelson**
 202 Joseph Lopes
 202 Adelard St Germain
 202 Thomas Hushon
 204 John Winter
 204 Robert Holliday
 206 Manuel Lawrence
 206 Joseph Cornoyer
 206 Anibal Lawrence
 212 **Scott**
 221 **Brock av**
- DARTMOUTH (S W)** from 126 Al-
 len past Rural cemetery to Dart-
 mouth line
 2 **Allen**
 12 William B Smith
 16 **Orchard (S)**
 21 John A Taylor
 21 **Bay**
 30 Antonio S Sylvia
- 44 Lizzie A Peirce
 44 Mrs Ellen E Peirce
 44 George Anthony
 49 Ann S Eldridge
 49 Robert T Matthews
 51 Mrs Mary E Sylvia
 53 Walter W Guthrie
 54 Joseph Medeiros
 55 Percy Batchelder
 56 Alexander H Chase
 56 George H Pinney
 57 Charles F Allen
 60 Frank Medeiros
 60 Frank J Gonsalves
 60 **Grinnell**
 61 Louis Gregson
 61 **Cottage**
 66 Elizabeth C Quadross
 70 John R Webb
 70 Ernest G Bridgham
 75 Albert H Lawton
 75 Mrs Isabell G Chase
 77 Benjamin H Kirby
 77 Charles E Greene
 78 Nathaniel C Tripp
 80 John L Martin
 80 **Washington**
 81 Herbert H N Ryder
 81 Marcus M Ryder
 85 John Anderson
 85 Mrs Lucy P Shepherd
 87 **Borden**
 93 Lauchlan W Murray
 95 John F Gile
 96 Antonio A Sylvia
 97 Philip Shultz
 97 Mrs Sarah Bullock
 99 Clarence D Leavitt
 103 John Enos Lemos
 114 **Fair**
 115 **Hickory**
 116 Alberto L Potter
 125 Mrs Mary H Taylor
 128 John R Stephenson
 128 Manuel Sylvia
 132 Manuel M King
 135 William T Baker Jr
 135 Joseph E Perry
 136 Manuel M Mendes
 136 Manuel F Santos
 136 George R Lawrence
 139 William Gonsalves
 139 Antone P Sylvia
 140 Manuel B Sylvia
 139 Mrs Mary C Silvia
 143 Maria J Thompson
 143 Mrs Benjamin Addy
 149 **Oak**
 166 **Rockland**

170 John P Praro
 170 Albert Sutcliffe
 170 Michael E McCarthy
 174 James H Bruce
 174 Charles Cummings
 178 Herbert N Brownell
 178 Raul M Pereira
 178 Fred Garlington
 178 **Spooner**
 190 Harry W Rex
 192 Joseph Costa Jr
 196 William H Gamble
 198 Manuel Soares
 206 Mrs Mary Gracia
 206 Mrs Mary Teixeira
 210 John Doyle
 210 **Thompson**
 216 Frank Francis
 220 Albert Blakeley
 220 Mrs Edith Hanson
 224 Antone J Morris
 224 Jeremie Robitaille
 228 Mrs Elizabeth Costa
 228 John Kirkshaw
 244 Mrs Frank E Crowell
 244 **Fruit**
 255 Joseph V Garcia
 255 **Weaver**
 260 **Rivet**
 267 Angela F Bowie
 275 Joseph Greene
 276 Mrs Rose Andre
 278 John C Nunes
 278 Mrs Sadie Morrill
 281 Thomas Littlewood
 281 **Babbitt**
 282 John Enos
 282 William Richmond
 288 Antonio J Ventura
 289 ——— Raymond
 290 **Larch**
 291 **Mrs Emily Silva**
 296 Joseph Costa
 297 Antone De Mello
 300 Frank Moniz
 300 Mrs Frances Machado
 300 Frank Machado
 300 **Swift**
 305 **Edward**
 311 Manuel R Modesto
 316 Francis P Medeiros
 320r Antonio M Gonsalves
 320r Frank P Gonsalves
 324 John Foster
 325 Mrs Maria Sweeney
 325 James M Sylvia
 326 **Dunbar**
 0 **Stowell**
 0 **Sidney**

0 **Hollyhock**
 363 Mrs Maria Castano
 363 Antonio Camera
 378 **Sagamore**
 380 John Larma
 0 **Matthew**
 388 **Jenkins**
 430 **Winsper**
 432 **Schofield**
 452 **Gosnold**
 0 **Rockdale avenue**
 0 **Dartmouth line**
 572 George Fichtenmayer

DAVID (S) from East French av to

120 West French avenue
 1 **East French avenue**
 81 **Cleveland**
 90 Jeremiah T Haggerty
 97 **Harrison**
 97 Mrs Alice Hitchon
 99 James Cordingley
 102 James Bates
 99 **Roosevelt**
 102 Ralph Kershaw
 102 James Bates
 102 Joseph Belanger
 103 Joseph Coyne
 103 John J Barlow
 103 Frank Vallier
 103 Eugene F Hallisey
 103 Mrs Josephine Millette
 106 Emila Choquette
 106 Henry Choquette
 106 Philias Brais
 107 William A Jolly
 107 Flora Savery
 107 William Mullin
 109 Richard Gillette
 109 Mrs Malvina Belanger
 109 Charles E De Terra
 109 Uldric Roy
 109 Albert Rossijnol
 109 Mrs Annie Maiden
 109 James T Maiden
 110 Isaie Tetreault
 110 Edward Delaney
 111 Herbert Smith
 111 John Burke
 111 Thomas Moxham
 111 Richard Williamson
 114 Henry LeClair
 114 Betsey Bury
 114 S Hardwood
 114 Walter Wilkinson
 115 William Lofthouse
 115 William Wilder
 115 **Ashley**
 115 Richard Williamson Jr

David (S)—con
 118 Mrs Mary E Clarkson
 118 Thomas Clitheroe
 118 Charles Banks
 119 Thomas Shuker
 119 Elias Shorock
 119 Mrs Sarah Dyson
 119 Thomas Dyson
 122 Thomas E Bassett
 122 James Mellor
 122 John Shore
 122 Charles C Whalden
 125 James A Pettey
 125 Mrs Elizabeth Bradley
 125 Thomas Heyes
 126 William Cherry
 126 Joseph V Smith
 131 Paul Hampson
 131 Thomas Hampson
 131 **Salisbury**
 141 **Brock av**
 150 Albert Houghton
 150 James Aspin
 151 Eugene April
 151 Rose Chartier
 151 Thomas Valentine
 152 Charles Stewart
 152 Abraham Law
 152 Thomas Stewart
 152 Gertrude Wignall
 155 Joseph Szelag
 156 John Carter
 156 Hillery Howman
 156 William Wignall
 159 Stephen Dutko
 159 Manuel Correira
 159 Mrs Julia Hayes
 159 Antone Perry
 159 Jan Tomasik
 160 Herbert Smith
 160 John Howroft
 163 Eugene Hudon
 162 Harry Siegel
 163 Wilfred Normand
 164 William Chapman
 164 Mrs Jane A Chapman
 164 J Herbert Siddall
 164 Joseph Siddall
 165 Ernest Spence
 165 Mrs Anna LaBonte
 169 Charles Hendra
 170 Fred Watling
 169 Samuel Whiteley
 169 William Hendra
 169 James Lambert
 170 Edward Taylor
 173 James A Richardson
 173 John Gregson
 173 Richard Howard

177 William Brown
 177 Philip Laflamme
 177 John Warwick
 183 George Kershaw
 183 Edward McGowan Jr
 183 Gledhill Sykes
 187 Mrs Mary Atwood
 187 George Livesey
 187 Robert A Speight
 198 **West French avenue**

DAVIS (N) from Riverside avenue
 opposite Whitman Mills to the rail-
 road

2 **Riverside avenue**
 42 George Dietz
 42 Manuel G Cabral
 48 Domingos D'Ornellas
 54 Antone Monia
 54 John Gomes
 70 **Belleville avenue**
 71 John Mendoza
 71 Mrs Maria Jacintho
 71 Manuel Mello
 71 Julio Rodrigues
 77 Manuel Rezendes
 77 Frank Correira
 77 John Souza
 78 Caetano C Amaral
 78 Frank Mello
 80 Joseph Rezendes
 80 John J Pacheco
 80 Mrs Babbina R Medeiros
 80 Antone Santos
 81 Angelo Barboza
 81 Frank Fernandes
 81 Mrs Maria Rose
 81 John Vieira
 81 John Ferreira
 81 Sinai Dubois
 81 Mrs Angelina Rezendes
 83 Lugie Brule
 83 Hormidas Lacerte
 83 Joseph Soares
 83 Ludger Brule
 83 Manuel Zidaro
 83 Mrs Maria Augusta
 83 Manuel Correira
 83 Serafim Soares
 86 Manuel J Rezendes
 86 Adam Taletowicz
 86 Stanislaw Krackovsky
 86 Ignatz Srivicik
 90 Joseph M Butaldo
 90 Joseph Kobik
 90 Souza Rezendes
 96 Manuel Robello
 96 Prosper Lamarche
 101 John Almeida

101	Manuel Barboza	176	Antonio M Lemos
101	Manuel Jardine	178	Mrs Adele Vatour
101	John Jardin	180	Louis Fredette
102	C W Aristide Gelinas	180	Mrs Anna Wallner
102	Mrs Leocadie Bourcier	180	Anton Wallner
102	Hubert Arseneault	184	Thomas Carman
102	Manuel F Souza	184	Sarah Mannigan
103	Manuel Machado	184	John Brazin
103	Frank Fonseca	186	John Picans
103	Mannel Medeiros	186	Mrs Mary Picans
104	Pierre Leger	187	James Marsden
105	Joseph Menez	187	Mary O'Brien
105	Daniel Cavanaugh	190	Placide Legere
105	Mannel DeMello	190	Aime Legere
107	John S Gornet	190	Paul Brun
107	Francis Lubera	191	William Driver
107	Simon Turbak	191	Nicholas S White
109	John Yanovsky	191	Mrs Ida Tirrell
107	John Szezur	191	William Yates
109	Frank Kopesky	194	Amable Ducharme
109	Mrs Johanna M Freitas	194	Dennis Pidgeon
109	John Torres	194	Joseph Rivet
109	Michael Souza	194	Harry Weedall
109	Mrs Maria DeRego	195	Joseph Couture
138	Howarth Taylor	195	Joseph LaPerle
138	Edwin Welch	195	Joseph Roy
138	Thomas H Bury	198	Arthur Jarry
138	James McConnell	198	Jules Parmentier
138	Peter Birch	198	Moise Patnaude
138	Edward Welsh	199	Mrs Arthemise Rouleau
138	James E Mitchell	199	Wilfred McLean
138	Alice Forrest	199	Albert Schellenberg
140	David Eastwood	199	Mrs Matilda Chaisson
140	Henry Smith	199	David Waugh
141	Robert Rogerson	200	Joseph Jarry
142	Mrs Sarah Hall	201	Fannie Conza
146	Patrick Fitzgerald	201	Joseph Lemaire
150	William H Wrigley	201	John E Wood
154	James Wilkinson	201	Elizabeth A Wood
154	George W Saxon	201	Antonia Yaeger
154	Henry J Nelson	204	Fred Mercer
154	James H Nelson	204	Robert Towend
156	Hugh McManu	204	Herman Mercer
157	Charles H Therien	204	Joseph W Grimshaw
157	Frank Leger	208	J T Hamer
157	Joseph H Fredette	208	William Rowland
157	Joseph Lamothe	168	Harry Siegel
157	Henry LeClair	208	John Kelly
158	Thomas Walmsley	218	Acushnet avenue
161	Robert H Moore	234	Joseph F Bourque
161	Hilaire Therrien	234	Emile J Remillard
162	Michael Connors	234	Wilfred Forsy
162	Henry Couture	234	Alfred A Davis Jr
167	Mrs Henrietta Carrier	234	Richard Grierson
167	Napoleon Carrier	234	Ernest Dufresne
167	John T McKay	238	George L Maynard
167	Charles W Praray	238	Joseph J Bettencourt
171	Daniel S Considine	238	John B Blair
172	North Front	238	Mrs Jessie Henderson

Davis (N)—con	316	Thomas Beck Jr
242 Joseph O Paquette	316	George Vonbank
242 Oliva Methe	316	Mrs Margaret E Doyle
242 Moise Gabriault	316	Mrs Elizabeth A Savage
244 Fred Grenier	317	Fred O Bowden
246 John M Lemos	317	Robert McWhinnie
250 Timothy J O'Brien	319	Charles Goewey
263 Bowditch	319	John Duckworth
272 Herman Bock	319	Mrs Mary Harvey
272 J Alfred Fredette	320	George Martin
272 Louis Rock	320	Martin Vosselar
276 John Hamer	320	James Irwin
277 Mrs Sarah Barber	325	red M Harder
277 Ernest Worthly	325	John Darwell
277 Fred Klemm	325	James M Sylvia
281 William Waive	325	Fred M Harder
281 Robert Wilding	329 Brook	
281 Albert Holt	336	Timothy P Collins
282 Austin Garvey	336r	Thomas Taylor
282 John J Layland	340	Charles Slageter
282 George Rose	337	Augustus Meyer
285 Antoine Boteillho	340	Frederick J Greenwood
285 Frank G Velho	340	Robert Allison
285 James Carter	341	Thomas Cranshaw
285 Joaquim C Batalla	344	Albert Davenport
286 Sylvio Fournier	344	Edward L Hughes
286 John D Cunha	344	Misses Briggs
286 Edward Gorman	345	Ernest Swire
289 Joseph F Costa	345	Frederick Richmond
289 Manuel F Costa	348	Fred Birtwistle
289 Thomas Woolley	348	John Larvek
290 William Thornton	349	Edward Barton
290 Albert Harwood	349	James Cowell
290 Mrs Mary A Stark	352	Ludger Gaouette
292 William Gregory	352	Ovedus Nolin
292r Robert Ireland	353	Englebort Eisenbach
293 Joseph Turner	353	Charles Fosseller
293 Matthew M Cardoza	357	John Popoek
293 John Martin	357	Arthur Gadbois
295 Mrs Jane Pearson	361	Andrew Greenwood
296 Benjamin Sutcliffe	361	Angelo E Morris
296 Walter Lethbridge	373 Church	
297 Thomas P McNulty	385	John Boehler
297 Joseph Wobetzky	385	Mrs Annie Fish
300 Michael Kerrigan	389	Antone Knapp
301 Charles White	402 Railroad	
301 Mathew Dewhurst		
301 John Dewhurst		
304 Wilfred Picard		
304 Joseph M Freitas		
304 Antone J Freitas		
304 James Connor		
305 Joseph Riding		
305 Edward Morris		
305 John Wegcheider		
309 William Pinner		
312 James Tracey		
312 Arthur Suprenant		
315 John Harrison		
315 Mrs Elizabeth Marland		
	DEAN (N)	from 83 Belleville av to
		1248 Purchase
	35	Wilfrid M Choquette
	35	Oliva Foisy
	35	Emile Robillard
	35	Mrs Adeline Goulet
	35	George Mandeville
	36	Oliva Foisy
	36	Fabien Gagnon
	36	Anaetate Brisson
	36 Belleville av	
	39	Oliver LaBossiere
	39	Noe Mandeville

43	Narcisse Mandeville	85	Mrs Malvina Masse
46	Joseph Kumur	85	Alzear Allard
46	Glica Marcim	85	John Martin
46	Kut Stan	85	Arthur Landry
46	Wladslaw Romanowicz	87	Eusebe Therrien
46	John Dlugosimski	69	Harold Brodrick
46	John Glowack	89	Sigfroid Poirier
46	Wladslaw Jajko	90	William J Kerwin
50	Martin Kolosea	108	Acushnet av
50	Joseph Kietborsor	121	Patrick O'Leary
50	Bronislaw Busezynski	125	John Houghton
51	Alphonse Simon	128	Napoleon Onimette
51	Osias Racine	153	Bowditch
51r	Viterino Souza	161	George D Gendron
51r	Joseph Arcand	162	John Riley
56	Pierre Millette	161	Joseph A Demers
56	Joseph Chauvin	161	Pierre Demers
56	Israel Cote	162	John Riley
57	Silvio Caron	165	John B Halin
58	Misael LeClair	165	Pierre O Halin
58	Calixte Champagne	166	Wilfred Dufresne
58	Henry Champagne	166	Pierre Lamoureux
58	George LaCroix	166	George Tetreault
58	Emile Cote	170	Andrew E Bray
61	Antonio Fernandes	170	Joseph Poulin
61r	Albert Beauchemin	170	Joseph Landry
61r	Hermingilde Dextrage	171	William Williamson
62	Mrs Grace Quirk	171	Donatis Benere
63	Wilfred Cote	172	Hugh Boyd
63	Donat Hamel	172	James Harrison
63	Joseph Marcotte	172	Joseph Nolin
63	Margaret St Pierre	172	Laurent Sougney
66	John Polechlopek	177	Mrs Mary A Duxbury
66	William ostick	177	Herbert Ratcliffe
66	Antone Greeley	178	Eli St Pierre
66	John Satnik	178	Raymond Bourque
66	Francois Babineau	178	Alphonse Lacasse
66	C LePage	178	Edward Carrier
67	Thomas A Manley	178	Wilfred Boucher
67	Mrs Eunice Braley	179	Mrs Jessie Paquette
67	Mrs M Alice Manley	179	Gideon Letendre
67	James Howarth	179	Albert Donth
68	Gaudoise Paradis	179	Raoul E Paquin
68	Joseph Bourgelas	179	Joseph Donth
68r	Wilfred Moreau	182	Armand Charbonneau
69	John Woolfenden	182	Emma Ryder
72	Joseph Coffey	182	Francois X Charbonneau
73	Frank Glista	182	John Snyder
73	George A Braley	182	Hector Cusson
76	David I Bowen	183	Manuel F Braucinho
76	Mrs Mary A Duerden	183	Joseph N Colomb
76	Mabel I Chase	183	Joseph F Wistanley
80	North Front	186	Arthur Robert
82	John H Parker	186	Omer Pelletier
82	Frederic C Dunham	186	Jeremie Lortie
85	George A Foberts	186	John Donaldson
85	Alfred Gagne	186	Joseph Morency
85	Mrs Julia LeBlanc	187	Vaclav Kubu
		187	Mrs Mary A Smith

Dean (N)—con

- 187 Wilson Smith
 188 Samuel G Benoit
 188r Telesphore Lemay
 189 Michael Caron
 189 Arthur Gagnon
 189 James W Holden
 190 Joseph Lemaire
 190 Farda Provenerher
 190 Fred Whittaker
 193 Luc Moquin
 193 Walter Carr
 193 John Smith
 194 Eugene Hamel
 194 Moise Metiver
 194 James Grace
 194 Robert Duclos jr
 194 Meteuri Morse
 194 Albert Martel
 194 Mrs Lucy Valliere
 198 Anselm Allain
 198 Joseph P Mathieu
 198 Cyrille Landry
 199 Thomas E Hartley
 199 David O Groves
 199 George Fink
 201 Ludwig Wobetski
 201 George Cunningham
 201 Louis Kuthan
 202 William Moss
 203 Ernest Lareau
 203 Rosaire Demers
 203 Eugene Fortier
 204 William Parkinson
207 Brook
 230 Adelard Roy
 230 Arthur Perron
 230 Exleard Desjardens
 230 Albert Roy
 230 Darius Varieur
 230 Robert Wolff
 234 Mrs Nancy Fawcett
 234 Charles Howarth
 234 Paul Bernier
 234 Azarie Riopel
 234 Albert Bibby
 236 Charles Hill
 236 John Ford
 236 Edward Harrison
 238 Mrs Elizabeth A Riley
 238 Mrs Marietta Shaw
 240 Ulderic Hevey
 240 John B Hevey
 240 Mrs Suphrene Tremblay
 240 Pierre Dion
0 Qunasett
0 Purchase

DELANO (S) from South Front at
Acushnet Mill Corporation west to
96 County

- 2 South Front**
 4 Dumas Larochelle Jr
 4 Charles Savaria
 4 Mrs Annie Larochelle
 4 Stephen Larochelle
 4 Mrs Valentine Larochelle
 8 Mrs Margaret Corbeil
 8 Mrs Mary Corbeil
 8 Osessa Leduc
20 South Water
 25 Evariste Boisvert
 28 Joseph Gotlieb
 33 Stanislaw Gadomska
 33 Anthony J Beaulieu
 33 Manuel Lenda
39 First
 46 Donat LeBoeuf
 46 Treffle Charroux
 52 Nelsen Dumas
 55 Joseph Medeiros
58 South Second
 65 John P Sylvia
 68 Jules Berche Jr
 69 Henry Milette
 70 Emile Ruez
 70 Alex Woztunik
 72 Mrs Mary J Robert
 75 Manuel S Avila
 75 John J Gonsalves
 76 Adam Sharples
 76 Robert Davis
 77 Joseph Potvin
 77 Antone Silva
 76 William H Sharples
 78 Antone Silva
82 Acushnet avenue
0 County

DESAUTELS (N) from 573 Belle-
ville avenue to 22 Belleville road

- 0 Belleville avenue**
1 Nash road
 7 Mrs Harriet B Duquette
 7 Mrs Harriet B Gegatt
 22 Emma C Crapo
 22 Nicholas Crapo
22 Whitman
 33 James Hudson
40 Eugenia
54 Belleville road

DEVOLL (W) from Grape to 428
Allen

- 3 Joseph S Nunes
 7 Marion J Costa
 10 Arthur E Davis

- 14 Anthony Moniz
 14 Arthur Mosher
 17 James E Tripp
- DEWEY (N)** from 2709 Acushnet
 avenue to Wildwood road
 0 Michael O'Neil
 0 John Hoffman
 0 Philius Duteau
- DeWOLFE (N W)** from 91 Durfee
 to Potter
 4 Philius Bonneau
- DIMAN (N)** from Davis to 94 Belle-
 ville road
 0 **Davis**
 0 **Hathaway**
 0 **Earle**
 0 **Tinkham**
 0 **Webster court**
 0 **Nash road**
 69 Manuel Carosa
 69 Joseph Furtado
 69 Mrs Rose Parlow
 69 Joseph Feich
 95 Thomase Blanchard
 95 Joseph Blanchard
 95 Philip Goulet
 96 Louis Duval
 97 Manuel Rose
 0 **Whitman**
 0 **Eugenia**
 0 **Belleville road**
- DIVISION (S)** from 961 S Water to
 162 Crapo
 11 **Water**
 12 Mrs Phoebe Lafrinere
 12 Thomas B Morrill
 12 Thomas Moreau
 12 Amos Lafreniere
 16 Peter St Germain
 19 William Hodgins
 19 Walter Bolton
 20 Patrick O'Donnell
 20 Michael Kilmartin
 20 **First**
 32 Philip Munroe
 32 Emile Durupt
 36 Orland J Bean
 36 Ludger Lanthier
 36 Ludger Boroin
 42 Manuel Souza
 42 Frank Jason
 42 Mrs Agnes Martin
 42 Arthur Sylvester
 43 William Genereux
 49 Mrs Rose Dubois
- 49 Mary L Campbell
 49 Onesphore Campbell
 49 George Diddier
 55 **South Second**
 64 Mrs Jane McCue
 64 Henri Lambalot
 64 Mrs Janet Smith
 64 Mrs Sarah J Martin
 68 Alphonse Hebert
 72 John Souza
 72 Claxeur Fortin
 72 Julia Paul
 72 Misses Fontaine
 72 Arthur Pelletier
 74 Mrs Rose Nadeau
 74 Joseph Prevost
 74 Pierre Cournoyer
 76 Telesphore Martel
 76 Joseph Dube
 76 Edward LaBrie
 96 Joseph Lippin
 96 Aimea Caouette
 96 John Green
 96 Harry King
 96 Aneline Dejardins 2nd
 97 Joseph Pedro
- 101 County**
 108 Samuel Harrison
 109 Mrs Margaret H Pendlebury
 109 Herbert M Harrison
 109 Thomas P Woodcock
 110 James Martin
 110 Thomas Cassidy
 113 Thomas Richardson
 113 Henry Carroll
 113 Mary A Brimley
 113 Alice Brimley
 113 Mrs Sarah A Carroll
 114 Michael Mitzen
 114 John Takach
 115 John J Brimley
 116 Thomas Chatovski
 116 John Chatovski
 116 Joseph Zerviezowski
 118 Jozef Mijal
 119 Manuel S Beatriz
 119 Mrs Mary Oliver
 120 Robert McLeod
 120 James Dodds Jr
 120 Albert A Gifford
 123 Mannel Perry
 125 Joseph Desmarais
 125 Luiz Motta
 126 Mrs Mary Stuart
 126 James Dodds
 129 Antone DeMello
 130 George A Macfarlane
 130 Mrs Jeanette Whiteley
 130 John Witkos

Division (S)—con

- 131 Manuel Rego
 131 Florian Santos
 131 Joseph Teixeira
 131 Manuel Thomas
 132 John F Tighe
 132 Fred Butterworth
 132 John Terry
 134 John J Farrell
 134 William Cambra
 134 James Normile
 138 Alfred Mayall
 138 George Bolton
 138 James H Farrell
 139 Albert Costa
 139 Solitini Dennis
 139 Joseph Amaral
 141 Mrs Rita Byron
 141 John F O'Connell
 141 Mrs Emily Thomas
 142 John L Correia
 142 Manuel Medeiros
 142 John Rose
 143 Joseph Furtado
 143 Antone M Carvalho
 143 Theophile Cambra
 143 Antone S Sylvia
 144 Edward Hughes
 144 Mrs Mary Powers
 144 Manuel Menez
 152 Patrick F Mitchell
 152 Joseph C Vincent
 156 Manuel Correia
 156 Manuel Ferreira
 161 Stanislaw Yaglsky
 161 Antone da Sylveria
 161 Joseph Mones
 162 Mrs Bridget Coolican
 162 Mrs Mary Neenan
 162 Michael Neenan
 162 Manuel Oliver
 167 Pierre Onimette
 167 Antonio J Medeiros
 167 Manuel S Correia
 168 Mary A Shaw
 168 William Woods
 170 Manuel S Raposa
 170 George Alves
 170 Manuel Correia
 171 Mrs Margaret Mullin
 172 Mrs Margaret Latham
 172 James Cawley
 175 Manuel B Nunes
 176 Henry Hunt
 176 Herbert Cornell
 176 John E Sullivan
 179 John T Neenan
 179 Thomas Neenan
 179 Antone R Mello
 180 David J Robinson
 185 James O'Rourke Jr
 186 John W King
 186 Mrs Alice McCoombes
 187 Patrick J Cunningham
 187 Mary Cunningham
 190 John A Gage
 190 Arthur Richard
 190 John J McGinnes
 190 Julien Deshares
 190 Mrs Margaret Dobson
 190 Hannibal Marks
 192 Joseph Higgins
 192 John N Mercer
 192 Joseph Fernandes
 193 Joseph G Anthony
 193 Louis Anthony
 195 Joseph Souza
 195 Frank Ferreira
 195 John Borges
 195 Joaquim Borges
 196 Oliver Alves
 196 Augustus Santos
 203 Joseph Sylvia
 203 Manuel D Simas
 203 Carlos M Fragosa
 206 Martin Swift
 210 Misses Mullin
 210 Kate Carroll
 210 Harriet Carroll
 210 Mrs Margaret Parker
 210 Hugh Gallagher
 210 **Crapo**
- DOUGLAS (N)** from Acushnet **av**
 opposite Chaffee east
 0 Origene Rock
 0 Oliver Rock
- DOVER (E)** from 386 Acushnet **av**
 to 51 North Second
 6 Mrs Ida Harris
 8 Charles H Martin
 8 James George
- DOWNEY (W)** from Mt Pleasant
 beyond Hathaway road west
 0 Arthur Champagne
 0 Ludger Caron Jr
- DUDLEY (S)** from 693 Brock **av**
 south to Woodlawn av to 198 W
 French avenue
 1 Brock avenue
 8 James Cherry
 8 Henry Smalley
 8 Ernest Dalton
 11 John L Cronin
 11 Misses Cronin
 11 Mrs Mary A Champion

12 Mrs Harry C Vaughan
 15 James Talbot
 16 James Howarth
 16 Benjamin W Watson
 19 James Yates
 19 James Waddington
 20 William Lord
 20 Robert Taylor
 23 William Ahern
 23 Ethel Staneombe
 23 John R Staneombe
 24 Peter W Nelson
 25 Albert Grindrod
 27 Harry Proudfoot
 31 William D Sparling
 31 William White
 35 Thomas Holden
 36 William Winstanley
 36 Heaton Atkinson
 37 William Clutier
 40 Thomas Newsome
 42 Edward Ostler
 42 John Duerden
 42 Edward Openshaw
 43 Catherine MacFarlane
 50 Hiemila Coderre
 50 John B Coderre
 70 Hugh Williams
 77 William Furtado
 83 Ambrose J Ryan
 88 Frank England
 0 **West French avenue**

DUNBAR (S W) from 379 Bolton

west to 326 Dartmouth

1 **Bolton**

21 Joseph Roche
 21 J C Miranda
 22 Antonio Pacheco
 27 John Amaral
 27 Joseph Martin
 27 Mrs Mary P Martin
 30 Anthony Affonce
 30 Antonio J Ribeiro
 34 Henry B Henderson
 34 William Smethurst
 38 Joaquim J Enos
 38 Manuel Menez
 38 Manuel A Medeiros
 41 Frank Sylvia
 41 Charles Tavares
 42 Juan Daniel
 42 Mrs Mary Cruz
 55 **Hemlock**
 73 Andrew J Adams
 73 Antonio E Edwards
 76 Mrs Anna L Oliveira
 76 Joseph M Amaral
 77 William Furtado

77 Claude Silva
 77 Manuel Rose
 78 John Jackson
 78 Arthur Ramos
 78 Frank Souza
 81 James Livesey
 81 Robert Critchley
 81 James Robinson
 83 John R Jones
 84 John P Arruda
 84 Edward Silva
 87 Hugh Shaw
 87 James Cooper
 87 Albert Cooper
 89 Thomas Latham
 92 Samuel Harwood
 92 Peter Brennan
 92 John Brierly
 95 Thomas J Murray
 96 John Chester
 103 Manuel L Lima
 103 Manuel L Lima Jr
 109 Manuel Correia
 109 Antonio J Solano
 109 Joseph O Sylvia
 115 John Medeiros
 115 Angel Marshall
 123 **Dartmouth**

DURFEE (N W) from Summer to

opp 1159 Rockdale av
 2 **Summer**
 2 William Whittaker
 2 George Boyd
 2 John Cheadle
 4 Summer B Hammond
 24 **Cottage**
 25 **Mt Pleasant**
 29 Nellie F Clagg
 30 John D Manseau
 30 Myra Hayden
 31 Edward Kiser
 31 Patrick J Cotter
 32 Harry Ward
 33 Frederick W Bence
 34 Joseph Foley
 34 James J Foley
 35 **Vine**
 38 Mrs Mary McCarty
 38 Mary E Toole
 38 John A Toole
 42 Edward B Card
 42 Mrs Annie Spencer
 42 **Cedar**
 45 Andrew W Tripp
 47 William Furness
 47 Edward F Taylor
 49 **Highland**
 50 Amy Mellen

Durfee (N W)—con

54 Nathaniel H Caswell Jr
 54 Andrew D West
 55 Patrick J Calnan
 55 Jeremiah Mullins
 56 George O Hathaway
 56 Walter Geary
 56 Russell Snow
 59 Frank Valois
 60 Noah B Davis
 61 Harry Reeve
 61 Edward L Wilson
 62 Frank A Queripel
 62 Walter Lawrence
 62 Celio Tremblay
 63 Frank O Duffy
 63 George Caldecott
 63 Mrs Margaret Bibbey
 65 Edward F Jenney
 65½ James J Gordon Jr
 72 William Sloane
 72 **Richmond**
 75 Mrs Margaret T Salmon
 75 John Crowley
 76 Henry W Baldwin
 78 Joseph Jacobs
 78 Benjamin Baldwin
 78 John D Wanbacott
 78 **Bullock**
 81 Stephen K Paul
 83 William L Benson
 86 George H Goff
 88 William Crofter
 88 John R Denham
 91 Joseph Lemos
 91 Manuel S Justley
 91 **DeWolfe**
 94 Edward Butler
 94 Arthur Haggerty
 97 Jane Broadmeadow
 98 John Tynan
 101 Joseph S Taylor
 102 George Broadmeadow
 102r Emil Herzog
 103r James W Sherington
 105 Walter C Swift
 106 Frank Bragga
 107 Edward T Crowell
 111 Henry E Tripp
 111 William A Wilber
 111 **Shawmut avenue**
 115 John E Dyer
 115 John Almeida
 118 Mrs Susana M Tarr
 118 Adeline Manchester
 129 Charles L Booth
 0 **Caroline**
 150 **Acorn**
 150 John Roche

154 John F McNulty
 154 William A H Tarr
 155 John W Gibson
 156 William Addy
 159 **Oakland**
 159 Matthew T Hood
 160 Dennis McNulty
 164 John C Colwell
 166 George A Holden
 175 Severin Gill
 176 Antone Silva
 195 James E Duffy
 195 Mrs Jessie Santos
 207 Mrs Mary S Leal
 210 Manuel C Gabriel
 211 Mrs Rosa Pike
 0 **Liberty**
 0 **Turner**
 0 **Rockdale**

DUTTON (N) from 2729 Acushnet
 avenue to Wildwood road
 0 James Richards
 0 Mrs Cordelia Mott
 0 Nelson N Dubois
 0 Philias Lagasse
 0 Alphonse Hotte

EARLE (N) from 505 Belleville av
 to railroad
 58 **Belleville avenue**
 70 John Amaral
 70 Nicholas Lopes
 70 Joseph Simas
 72 John F Semanica
 72 Joseph Oliveira
 76 John Correia
 76 John Menez
 76 John Mello
 76 Joseph Souza
 76 Joseph Machado
 80 Tahir Goffer
 80 Gani Myrteza
 88 Nouri Manis
 88 James Minason
 88 Adelard Daigneault
 92 George Jouvin
 92 Calixte S Cormier
 139 Anthony Arsenault
 139 Lewis Desorey
 139 Joseph Bastarache
 139 Eugene Thibodeau
 139 Joseph Bastarache
 155 Antone Rego
 155 James O'Grady
 155 Desire Beauregard
 159 Theophile Cote
 159 Ludovic Charest
 159 Charles E Stewart

160	Noe Letendre	292	Mrs Mary Robinson
160	Joseph A Bettencourt	293	Thomas Hearne
160	Maxine Melancon	293	Mrs Annie Hearne
160	Exilda Melancon	294	Charles Smalley
172	North Front	294	Harry Smalley
179	Mrs Alma Cadorette	294	Robert Houghton
179	Mary J Cormier	296	Albina Sestak
179	Onesime Dupuis	297	Michael Fisher
181	Joseph H Dion	297	Majorique L'Etoile
181	Joseph Toussaint	297	James H Rigby
183	Joseph Chase	300	Arthur Barton
187	Aime Reeves	300	Caliste Savoie
187	Joseph Poirier	300	Wilfred Savoie
189	John C Wolstencroft	301	Samuel Swallow
188	Mrs Elodie Nolin	301	Robert Leighton
189	Marvin E Jones	305	Mrs Ida Dansereau
190	Napoleon Goderre	305	Kivil Kasap
190	William Baron	305	Mrs Sarah Ward
190	Joseph Ashworth	306	Louis Lemay
190	Henry Shaw	306	Daniel Downey
190	Charles Robillard	306	Mrs Elizabeth Le May
190	Pierre Bourgeois	306	Eugene B Poole
191	Levi Lapan	309	George A Jussaume
191	Richard Smith	309	John C Rumney
191	Lawrence Tipping	309	Joseph Rumney
195	Hubert LeBlanc	310	Carlton Hart
196	Cyril Morin	310	Jean B Weigel
196	Wilfred St Onge	313	Ernest Riley
199	Archie Newton	313	William H Hodson
199	Richard S Grinnell	313	Henry Lund
199	Wilfred Hartley	314	Arthur J Cadieu
200	Edward Geary	314	Joshua Rushworth
201	Hector Adams	314	Frank Hey
204	Maurice Dulude	314	Arthur J Cadieux
204	Percy Seddon	315	Thomas J Poulton
204	William Seddon	315	John W Birdsall
204	Thomas H Ridings	315	Arthur Garside
218	Acushnet avenue	318	Eli Bourassa
225	James Burgess	318	Thomas Spencer
264	Bowditch	318	William Peck
276	Thomas Rayner	321	Robert Kirby
276	Michael J Griffin	321	John Parkinson
276	Hubert Rocheleau	321	Fred Whitehead
277	Arnold Taylor	321	James Gardner
280	Mrs Sarah Lebeau	322	William Bottomley
280	Misses Jouvin	322	Peter Strittmatter
280	David A Lebeau	322	Carl Bayreuther
280	George H Cook	324	Engene Simon
284	William Smith	324	Edward Heald
284	August Ulrich	324	Andreas Huber
284	Azarais Brais	325	Harry Ashworth
285	Arthur Johnston	325	Joel Bancroft
285	John O'Brien Jr	325	John Bancroft
285	Ernest Senechal	325	Herbert Chippendale
288	Mrs Katherine Kabarik	328	Brook
288	William Carman	330	John L Schwartz
288	John Maurer	330	William Drinkwater
289	Tom Thornley	337	Mathias Gregson
289	Mrs Esther Cullen	337	Joseph Patnaude

Earl (N)—con

337 Joseph Kuthan
 341 Martin Aspden
 341 Joseph M Derosier
 343 Samuel Taylor
 345 Joseph Whalley Jr
 345 Archibald Ramsbottom
 345 Mrs Leonare Neault
 346 James E Hardman
 346 Joseph C Fredette
 346 Pierre Fredette
 349 Mrs Elizabeth A Savage
 349 Henry Knowles
 349 Eugene Frier
 354 John J Barton
 354 John McGuire
 358 Frank Schroeder
 358 John Koroski
 362 John G Bear
 362 Joseph Kurig
 363 James Cooper
 363 John Moll
 366 Ferdinand Anneheim
 366 Misses Grace
 367 Emile Schmidt
381 Church
 394 William Yates
 397 Thomas Houghton
 398 Mrs Mary Lenhart
 399 Antone Hirshlag
 399 Mrs Pauline Schroeder
 400 Walter F Chace
 0 Railroad

EAST DURFEE (N W) from 3 Myrtle to Summer

1 Myrtle
 1 Walter Begen
 1 Charles Millard
 2 George Spencer
 2 Joseph D Murray
 3 George Gregory
 3 Mrs Nellie Vieira
 7 Francis T Grimshaw
 7 Mrs Elizabeth Knott
 7 James Whittaker
 7 Randolph Law
 7 Moses Law
 7 Mary H Robinson
 15 William H H S King
 15 James T Peters
 26 Summer

EAST FRENCH AVENUE (S)

from 12 Cove to U S land, C P
 2 Cove
 5 Manuel Aezendes
 5 Samuel Newsham

5 Mrs Jane Wilcox
 5 Robert Whitworth
 5r Fred Jackson
 5r Mrs Martha Jackson
9 Abbott
 9 Abram Carlisle
 9 Lillian Brooks
 13 Joseph Andrade
 13 William Fish
 13 Joseph J Norton
 15 Robert Whitworth
 15 Thomas Waddington
 17 Michael Jupin
 19 Albert Lamb
 19 Joseph Torcier
 19 Arthur Savarie
 19 Serephin Morege
 23 Fred Barratt
 25 Thomas Pendlebury
 25 Mrs Elizabeth Ferguson
 25 Mrs Anna Oliver
 27 John Reynolds
 27 Mrs Margaret Shorroek
 29 Walter Sherwood
 29 David Royle
 31 Henry Horrocks
 31 Walter Taylor
 31 Alfred Sharples
 33 Joseph McAllister
33 Ruth
 0 David
 0 Mott
 0 Rodney
 0 Arthur Morse
 0 Charles D Beetle
 0 John H Beetle
 0 Frederick

331 Patrick Quim
 428 Marcelle Bissonette
 494 Herbert O Crosby
 494 Thomas A Howarth
 0 Butler
 0 Apponegansett
 0 Alshouse lane
 0 Marine avenue

EAST MERRIMAC (N) from 716

Acushnet avenue to the railroad
 28 Nicolo Lazone
 28 Petro Barbero
 30 Dominick Pasti
 30 Antonio Pasti

EDISON (N) from 343 Nash road near Bowditch to Query

2 Nash road
 14 Jose Silvia Soares
 15 Vito Serino

17 William Buteau
 17 Adelard Bonneau
 18 Manuel Netto
 18 Jacintho Lima
 18 Antone De Andrade
 34 Joseph F Nunes
 36 Frank J Marcelina
 41 Antone Morey
 58 **Belleville road**
 78 **Glennon**
 81 Hubert McNichols
 124 **Central avenue**
 144 **Shaw**
 0 **Query**

EDNA (N) from Brooklawn park to
 78 Wood
 23 Alfred Christie
 37 Thomas Denton

EDWARD (S W) from 305 Dart-
 mouth to 148 Field
 9 Manuel Ferreira
 9 Jao Pamplona
 13 Joseph Sampson
 26 Sylvane Phaneuf
 29 Robert L Barbour
 42 Joseph Marshall
 42 Joseph Teixeira
 42 Manuel Marshall
 48 Fred Murray
 48 Antone Rawson
 48 Frank C deMello

EIGHTH (W) from 101 Spring to
 182 Elm
 0 **Spring**
 0 **Union**
 8 Mrs M Ella MacKelvey
 10 Mrs Alice G Otis
 11 Horatio C Allen
 12 Mrs Susan N Soule
 12 Mary Becker
 13 James W Welch
 13 Mrs Mary A Welch
 14 George L Olivier
 15 Mrs Henry H Crossman
 15 Dr Edward R Sisson
 15 **William**
 31 A Davis Ashley
 32 George R Amos
 32 John S Costa
 32 **Mechanics lane**
 34 Frank C Sawtelle
 35 Sarah Jones
 35 Amy F Gifford
 36 Clarence Edward Burt
 37 Theodore F Tillinghast
 37 **Elm**

ELIZABETH (W) from 59 West to
 20 Brigham
 20 John Martin

ELLEN (S) from Cleveland to Free-
 man
 0 **Cleveland**
 33 Alfred Kuntz
 33 Joseph Hettenger
 37 Joseph DeVost
 37 Joseph A Boucher
 41 Alex Robin
 41 John Tremblay
 41 Adelard Champigny
 41 Mrs Alice Nightingale
 45 Albert Southworth Jr
 45 Albert Southworth
 49 Mrs Amelia Barker
 50 John J Foley
 50 Francis Lague
 53 John Devine
 53 James Stubbs
 57 James Sanderson Jr
 57 Nathaniel Bonney
 59 Albert Levin
 59 Napoleon Ouillette
 59 Albert Lavigne
 0 **Brock avenue**
 74 Alfred Stansfield
 74 Leonard Houson
 74 Ernest Le Page
 74 Wilfred Desert
 75 John Harper
 75 Robert Fletcher
 75 James Fox
 76 Napoleon Metras
 76 Fred Whittle
 76 Arthur Pelletier
 76 Napoleon Chabotte
 76 Samuel Murphy
 79 Charles Owen
 79 Henry Poirier
 96 Joseph Rayner
 96 James W Needham
 97 Mary Kenyon
 96 Mrs Anna Stables
 96 Elizabeth Kenyon
 96 James Robinson
 97 Edward Rayner
 0 **Freeman**

ELM (N) from 105 N Water to 42
 Ash and (W) from 135 Emerson
 1 **North Water**
 21 James T Moore
 21 Henry Thatcher
 24 **Bethel**
 27 Mrs Margaret Smith
 35 Philip Jones

- Elm (N)—con
- 35 Thomas Flaherty
 41 Arthur A oward
 41 William Margan
 43 **North Second**
 48 John N Finnell Jr
 48 Jacob Frankel
 48 Mrs Isolina Finnell
 53 Mrs Annie Desmarais
 53 Ernest Gillis
 54 George Mitchell
 54 Nicholas Laddas
 56 L Henry Gibbs
 56 Celena Snow
 56 Myer London
 61 Mrs Rose Champagne
 66 Peter Anderson
 66 Lucy B Leonard
 66 Antone Simmons
 66 James E Simmons
 70 Israel Sher
 73 **Acushnet av**
 77 Fred W Talford
 83 **Purchase**
 88 Frank Lewis
 88 Mrs Frank Lewis
 125 Mrs Leonora D Chapman
 125 **Pleasant**
 135 **North Sixth**
 144 Mrs Marian L Robbins
 149 George Fitchenmayer
 150 Rhoda A Snow
 150 Nicholas DeAngelis
 150 Albert A Hodgdon
 152 Frederick S Barrows Jr
 152 Bertha M Taylor
 152 Dr Floyd H Bussey
 153 Mrs Sarah E Hicks
 159 Mrs Charles H Lawton
 162 Alice G Anthony
 165 Elliott H Wefer
 169 William C Phillips
 169 George R Phillips
 170 William W Barry
 171 Dr Arthur V Pierce
 176 Mrs Mary E Fox
 177 Mrs Melanci F Hitch
 181 Lavelia V Mitchell
 182 **Eight**
 189 Alfred DeWolf
 206 **County**
 221 Daniel Rowe
 221 Mrs Anna Marsh
 225 Harriet L Miller
 225 Thomas L Parsons
 225 **Summer**
 245 Frank E Pierce
 245 David H Winnie
- 249 Esfaais R Swain
 253 George L Wilcox
 257 Albion R Gidley
 261 J Arthur Drayton Jr
 261 Clarence O Busby
 261 William A Henwood
 263 Mrs Lavinia Richmond
 263 Mrs Lillian Montia
 266 Mrs Lowe P Chamberlain
 267 **Cottage**
 271 Mrs Lucy F Coles
 273 Charles Lark
 279 Mrs Emma F Kimball
 280 William Sivanis
 280 John Conuard
 280 Robert H Houtman
 281 Charles H Harrison
 284 John W Houtman
 285 Mrs Naney Webb
 285 Mrs Georgianna Tucker
 286 Edwin M Riley
 289 Rose P Dantsizen
 289 Mrs Christine LaLande
 289 **Cedar**
 290 Mrs Elizabeth Lightfoot
 297 Mrs Sarah Hammond
 297 Lizzie L Gomley
 297 Susan E Gomley
 297 Mrs Matilda M Adams
 298 Mrs Lydia A Wainer
 298 Wm Habey
 301 Ranson Frederic
 302 Antone Caldeira
 302 Antone Vasconcellos
 303 Mrs Nellis F Galligan
 303 John Deane
 305 Ole Anderson
 307 **Ash**
 326 **Emerson**
 334 Antonio Rose Brazil
 335 Merbys Osborne
 338 Mrs Margaret Nolan
 338 Mrs Mary Herihy
 342 **Chancery**
 350 Patrick Murphy
 351 William P Farrell
 355 Mertus E Osborne
 357 Frederick S Robinson
 358 Anthony Oliver
 358 Mrs Sarah S Tripp
 364 James T Langill
 370 **Park**
 379 David A Cobb
 388 **Pierce**
 390 John F Oliver
 394 Thomas Kelley
 394 James J Tighe
 394 Michael J McGrath

- 395 Michael J McGough
 396 Charles E Jones
 398 Basil D Lupo
 399 Willis Evans
 399 Andrew Tate
 400 Mary E Nelson
 400 Michael Rogers
 400 John Baumann
402 Newton
 403 William E C Carpenter
 409 Mrs Lydia C Taber
 410 Mark L Greenleaf
 411 Edwin H Ford
 420 Misses Brightman
 420 Alexander G Frieker
421 Liberty
 428 Louis Jongleux
442 Tremont
464 James
486 Jenney
526 Florence
 536 Mrs Mary E Perry
 536 Paul G Laphilia
 537 Andrew F Jenks
 541 Mrs Ursula A Pease
 541 George F Pierce
552 Rounds
 560 Charles Watson
 566 John C Brown
 567 William A Dorr
 570 Otis L Briggs
 570 Mrs Anna L Hathaway
 570 Frank Sears
 571 Augustus M Davenport
574 Palmer
 584 Edward Casey
 585 Joshua B Johnson
 586 Benjamin I Stowell
 594 Samuel B Davenport
598 Reed
 608 Charles J Tanner
 613 Charles G Griffin
 615 Alfred Morse
- EMERSON (S W)** from 163 Arnold
 to 182 Smith
2 Arnold
 10 Henry W Taber
 13 Arthur S Booth
 14 William G Henry
 15 George W Dunlap
 15 George D Crossep
 18 James T Murray
 19 Mrs Emily A Gifford
 20 William F Gifford
- 21 Fred C Coville
 25 Sylvester Paul
 29 Samuel Robertson
 29 Albert H W Carpenter
 34 William H O'Neil
 34 Mrs Anna M Coyne
 34 Misses Connor
 35 Walter S Dillingham
 35 Peter C Keith
 38 Frank W Mosher
 42 Joseph P Morrison
 45 Mrs Mary A Smith
 46 Mrs Mattie A Carr
 46 Manuel A Saqueira
 49 Stanley P Crocker
 49 Edward I Lawrence
 49 Alfred G Studley
 51 Clarence E Rockefeller
 51 Edward P Sadler
 53 George Fredette
 53 Samuel Bonner
 54 Mrs Clarissa Burbank
 54 Isabel S Dean
 56 Henry W Ellison
63 Union
85 Court
135 Elm
 141 Mrs Martha J James
 157 John Jones
 157 Albert H Jackson
 161 Mary Davis
 163 Mrs Sarah R Woodlin
 163 Mrs Minnie L Rahwing
 163 Herbert T Woodlin
 168 Francis H Gray
 169 Joseph S Webster
 169 Mrs Annie E Scott
 169 Mrs Delia Griggs
 171 Richard N Day
 172 William J Smith
 172 Ida V Lee
 172 Emma Welch
 180 Robert T Kingsley
187 Kempton
 189 William H Stone
 197 Arlington B Chaney
 197 Waler C Outlaw
203 Mill
 207 Lewis F Pierce
 207 Charles E Davis
215 North
0 Hillman
0 Maxfield
310 Sycamore
 317 Mrs Elizabeth A Swift
335 Smith

- EMERY (S)** from 749 Brock av to
Freeman
5 Mrs Maud Scoweroft
5 George Pelkington
5 Arthur Heaton
5 Richard Knowles
5 Eugene Guilbert
5 Robert Duolos
16 Napoleon Ouimette
16 Harry Spence
20 Alexander B Mercer
- EMMA (S)** from Cleveland to Free-
man
37 John T Tonge
64 Napoleon Lapointe
66 Harry Forsy
67 William Dixon
67 James Tonge
67 John W Sager
71 Gideon Hamel
71 William McGowan
71 John Sprague
71 Joseph Hamel
75 Robert Arnold Jr
75 John Dockery
75 John T Law
75 William Oliver
75 John W Parr
- ENGLAND (N)** from Mt Pleasant
near King's Highway to Miller
0 Manuel Romeiro
0 August Vieira
- EUGENIA (N)** from 121 Hope to
Brook
0 Hope
28 Marilda Michaud
70 Mrs Agnes Boucher
70 Hormidas Cote
71 Charles Hebert
74 Napoleon Page
74 Peter Marak
74 Thomas Marak
74 John Polonsky
78 Alphonse Dube
80 Adelard Pigeon
80 Frank Collard
82 Manuel Roderick
82 Onesime Gauvin
82 Louis Cahouette
88 Philip LaFrance
88 Ferdinand LaFrance
88 Thomas Leaver
91 Louis Goulet
91 Mrs Rosanna Therrien
91 Mrs Angelina Medeiros
- 91 Charles Fournier
0 Diman
95 Mrs Philomene Ricard
95 Mrs Clara Phaneuf
95 Joseph Cox
95 Joseph LeBlanc
95 Henry Ayotte
99 Dennis Bourque
99 Henry Ptitsas
99 Peter H Gravelle
102 Arthur Belliveau
102 Mrs Sylvia Gallant
102 Edward Gallant
102 Eucher Gallant
102 Albert Bourgeois
106 Mrs Ellen Dupuis
106 Hormidas Forand
106 Henrietta LeBlanc
106 Mrs Mary Bousquet
111 Arthur Duval
111 Alfred Varroneau
111 Mrs Adeline Gauthier
111 Emile Depault
112 Etienne Begin
112 Jaroslaw Veynar
113 Mrs Henrietta C Hamel
113 James Newcomb
113 Peter Pelletier
116 John Marr
116 Manuel S Medeiros
116 Mrs Sarah Woollam
116 Theophule Bois
117 Zoel Richard
117 Edward Robichaud
117 Jude Melanson
120 Arthur Lajeunesse
120 Rosario Touchette
120 Arthur Young
120 Charles E Benoit
121 James Punchard
121 Joseph Nader
121 John Lancaster
125 Placide Melanson
125 Antone Coelho
125 Joseph Pidgeon
125 Manuel F Estrella
126 Amidas Forand
126 Mrs Madelaine Roy
126 Edmund Roy
126 Delmina LeBlanc
126 Theophile Richards
126 Delphio Guillette
128 Mrs Margaret Allen
128 Adelard Hamel
128 Mrs Clarinda Benoit
128 Frank Czaplicki
129 Patrick J Gilmore
129 Arthur Ratte

129 Joseph Woodlam
 129 Mrs Nannie Hapworth
 129 Marceille Poirier
 130 Mrs Kate A Bradshaw
 130 Philias La Bossiere
 130 Robert Winterbottom
 130 Wilfred Doiron
0 North Front
 154 Mrs Julia Gagnon
 154 Mrs Malvina LaValle
 154 Edmund Prinee
 154 Emile Suhr
 154 Elois Caron
 169 John Desjeunes
 169 Nazaire Lamothe
0 Acushnet avenue
 175 James Ainsworth
 175 Mrs Bertha M Chisholm
 175 Donald Dunn
 175 Alfred Carreau
 175 Lawrence Chisholm
 175 Mrs Rose Rioux
 175 Eador Lavoie
 179 Antonio Piasecki
 179 Adelard Gaudette
 179 Stanley Tenczar
 179 Mrs Mary L Harbeck
 179 Mrs Helen Lesieur
 184 Robert Southworth
 185 Adelard Chardonet
 185 Victorice Lamarehe
 185 Theodore Chardonet
 190 George H Hargraves
 190 George A Hargraves
 190 Oliva St Aubin
 190 Robert Southworth
 191 John Walsh
 191 James Burton
 191 Antonio Chausse
 194 Edward Thompson
 194 Mrs Emma St Aubin
 198 Joseph Perry
 198 Mrs Mary O Rose
 198 Fred Christensen
 200 Edouard Lemoine
 201 Alfred Levesque
 202 Mrs Annie Yuille
 202 William E Jones
 203 Medy Blanchette
 203 Leon Sabourin
 203 Gideon Sabourin
 203 John B Sabourin
 204 Horace H Chapard
 206 Crapo
 206 Joseph A Lagne
 207 Philisa Adam
 207 Israel Landry
 207 Mrs Mary Lemaire

207 Henry H Hacking
 208 William J Suffern
 208 Joseph Harrison
 208 Benjamin Woodsome
 209 Remi Savoie
 209 Clement U Savoie
 209 Asher Laverdiere
 210 Fred E Hunt
 210 Anna Seddon
 210 George Nuttall
 211 Joseph Marsh
 214 Ernest F Ilsley
 216 Charles E Taylor
 217 Louis N Blanchette
217 Bowditch
 217 Edmond Jussaume
 217 Napoleon Blanchette
 217 Anselme Roy
 227 Philip Landry
 227 Zephirin Beaudoin
 228 Joseph Bilodeau
 228 Honore Dilude
 232 William Mercer
 232 Omer Dumas
 233 George Rothwell
 233 James Shelford
 236 Kay Chadwick
 236 Robert Leeming
 236 Oswald Barton
 236 Wilfred F Barton
 239 Henry Holt
 239 William H Dean
 239 George Seymour
 239 John W Dean
 240 Frank Hornshaw
 240 John Hayward
 240 Joseph Dupuis
 244 Joseph Drinkwater
 244 Pierre Bastarachi
 244 John W Riley
 245 David D Carver
 245 Mrs Josephine Vallier
 248 Mrs Margaret Timms
 248 Joseph Timms
 248 Dudley Wick
 248 Albert E Goodman
 248 Thomas J Timms
 252 Mrs Isabella Leeming
 252 Thomas L Warburton
 252 William D Sharples
0 Brook

FAIR (S) from 239 County to 114

Dartmouth

2 County

14 Edward H Wilkie

15 Harry I Korobkin

15 Charles Marks

Fair (S)—con

- 15 Antone Marks
 19 John Worden
 19 Mary Worden
 19 Ellis S Willis
 23 E Philip Berthiaume
 23 Joseph Pinault
 23 Timothy J Canty
 25 Patrick H Burke
 25 James H Almond
 25 Thomas Krick
 25 Cornelius J McGregor
 25 Louis Kraihanzel
 33 Benjamin L McGuinness
 35 Morris Pildus
 35 Alfred Tessier
 38 Stephen J McCarthy
 40 Jacob Zurier
 40 Israel Horowitz
 40 David Horowitz
 40 Louis Horowitz
 42 Walter A Butler
 42 Frank Gracia
 42 James A Wallace
 42 Thomas Woolley Jr
 42 **Hall**
 49 William H Skiff
 49 Robert L Broadbent
 49 Manuel G Costa
 52 Harry Levine
 53 Manuel M Enos
 53 Charles A Destremps
 53 John F Dias
 53 Mrs Mary C Dias
 54 Mrs Annie McMahan
 54 Edward J Turner
 57 James Phelan
 58 August F Rose
 58 Mrs Frances A Sylvia
 58 Joseph B Picanso
 62 Mrs Mary Carlaw
 69 **Crapo**
 80 Mrs Elizabeth A Morgan
 80 Harry H Jason
 81 Philip Cohen
 91 Eli Levine
 91 **Bonney**
 99 Henry Richards
 99 Robert Jackson
 103 Ezra Saillant
 103 Joseph S Cabral
 104 **Orchard (S)**
 114 Eugene Fernandes
 114 John Tremblay
 117 John J Miller
 118 James Garlington
 118 Marguerita L Tavares
 121 Mamel C Silva
 122 Antone Sylvia
 122 Joseph F King
 124 **Briggs**
 125 Manuel G Ferreira
 125 William Jason
 126 George Booth
 126 John Augusto
 126 John R DeMello
 127 Domingos Santos
 127 Edward Houghton
 130 James Arrigan
 130 Manuel J Baptiste
 130 John J Rollins
 131 Manuel Enos
 133 Joseph Murray
 137 Antone M Souza
 137 Henry M Kilpatrick
 137 Antone M Souza
 139 Olympia Caton
 139 Albert W Caton
 139 Samuel Brook
 141 **Bolton**
 142 Antonio Goulart
 142 **Hemlock**
 143 **Sears**
 143 Mary J Bannon
 143 Joseph M Kavanaugh
 146 Mrs Theresa King
 148 Philip H Sheridan
 151 Mrs Eudora F Mosher
 151 Mrs Grace R Perry
 152 Peter Swanson
 152 George W Mowry
 154 Harrison T Borden
 155 John Burn
 157 John Bjorngren
 157 Mrs Susan Whitford
 158 Myron Santos
 158 Matthew Lawrence
 160 John L Enos
 160 John Rex
 165 George E Briggs
 168 **Dartmouth**

FAIRMOUNT (W) from 693 Rockdale av to Jenny Lind
 3 Joseph Pelletier
 11 Chester L Myrick
 11 Elizabeth D Barlow
 11 Frank R Perry
 12 Mrs Kate McFarland
 26 Antone George

FARM (W) from 19 Brigham to Brownell
 333 Manuel Marshall

FELTON (N) from Brooklawn park to Tarkilm Hill road
 0 **Brooklawn park**

2 James Higginson
 2 William J Moore
 3 John Vertente
 5 John P Medeiros
 6 William Banks
 6 Alois Docekal
 6 William E Davis
 6 Joseph F Sylvia
 8 Manuel Costa
 8 Manuel Moura
 8 John C Pacheco
 9 Joseph P Machado
 9 Bernard A Groton
 10 Adam Docekal
 10 Ignatz Nosek
 14 Manuel Cabral
 14 Andrew Koshelba
 0 **Wood**
 16 Andrew J Moran
 25 John Gregson
 25 Mrs Mary Donnelly
 30 James Holt
 0 **Hersom**
 0 **Branscomb**
 0 **Tarkiln Hill road**

FERN (S) from Butler south to Aquidneck

0 **Butler**
 5 James Walmsley
 0 Charles P Mattson
 0 August H John
 0 **Apponegansett**
 0 **Allord**
 0 **Taft**
 0 **Aquidneck**

FIELD (S W) from beyond Matthew to Rural cemetery and from Rural cemetery to Allen

2 **Rockdale av**
 49 Joseph F Mullins
 81 John F Raposa
 84 **Matthew**
 99 Antone Roderique
 99 Manuel G Medeiros
 99 Antone Piva
 102 **Hollyhook**
 111 Frank Coelho
 111 Manuel M Galej
 115 John A Arruda
 119 **Stowell**
 125 Joseph Swash
 125 Mrs Helen Perry
 129 Manuel F Cabral
 136 Mrs Amelia Silva
 136 Antonio P Silva
 137 Joseph Gonsalves
 137 Antone J Mores

143 Manuel Ferreira
 143 Antone Jason
 145 Joachim Beetencourt
 148 **Edward**
 149 Joseph Cabral
 149 Joachim Bettencourt
 149 Julio Gonsalves
 149 Nicholas Gonsalves
 150 John L Silva
 150 Antone Mello
 151 Daniel Heyworth
 163 John G Sylvia
 168 **Babbitt**
 189 **Weaver**
 0 **Rural cemetery**
 239 Arthur L Viveiros
 239 Edward Brunet
 239 Antone L Viveiros
 239 **Grape**
 247 James T O'Brien
 247 Joseph Alma
 248 William Borden Smith
 252 Robert H M Crawford
 252 Gabriel Silva
 255 Honorato Pimental
 255 Richard A Brownhill
 256 Dennis O'Leary
 256 Manuel M Ladino
 256 Manuel S Rogers
 261 Manuel F Thomas
 263 Augustine Dutra
 266 Manuel Engenio
 267 Joseph Roderique
 267 Mrs Mary P Alexander
 270 John M Perry
 0 **Allen**

FIRST (S) from S6 Union to opposite 16 Coffin and from 44 Howland next South Water to Cove

2 **Union**
 0 **Spring**
 29 **School**
 53 Annie Britto
 53 Fortunato Gonsalves
 54 Mrs Phoebe M Reed
 56 Edward Henderson
 0 **Walnut**
 65 Joseph Viera
 71 Sadie Johnson
 71 Bernard McGuire
 72 Antone Morris
 72 Theophelos Duarte
 72 Joseph A Andrew
 72 Jose Andrade
 74 Manuel Baptista
 74 Joseph Gomes
 76 Edward Foraes
 76 Antone Almeida

First (S)—con	408	Jesse Phillips
78 Alvilio Alfama	409	August Correia
80 Charles Lopes	411	Peter Cambra
80 Dorothy McIntyre	411	Antone Sylvia
0 Madison	412	John Silvia
84 Joseph Rose	412	Mannel N Perry
86 Mrs Abbie Gant	417	Antono Ferreira
93 Mrs Sarah Williams	417	Mannel Viera
95 Mrs Kate Holden	419	Luis Tavares
172 Coffin	420	Julius Souza
219 Cannon	420	John Costa
232 Morgan's lane	421	Chester J Dumac
284 Griffin	421	Eugene L Vincent
307 Caesar Lopes	431	Julius Viveiros
316 Mannel M Amaral	431	Frank M Piva
316 Howland	434	South
323 John Comeau	450	Manuel S Braza
323 John Carmos	450	John Mickelson
329 Vorginio Souza	458	Frank Costa
329 Joseph Souza	458	John Viera
330 John Gomes	469	Antone C Santos
331 Zaqueil Lara	473	Frank O Silva
333 Antone F Cardoza	473	Mannel Andres
340 Morris Shapiro	477	Michael Lipman
341 Frank Costa	477	Max Narnechonic
341 Mannel Martin	479	Harris Cohen
341 Maiden lane	479	Edward Caron
345 Frank Souza	486	Mannel Flores
353 Ezra Ambush	486	Antone Moniz
353 Max Ambush	486	Antone C Ventura
353 Julius Schuster	486	John Mello
353 Samuel Goldstein	488	Isadore Stern
356 Joseph Ferreira	488	David Rapaport
356 Mannel J Silva	490	Jacob Kaplan
357 Anthony Lima	490	William J Kaplan
359 Martin Andrews	490	Harry Dennis
359 Mannel Andrews	490	Samueil Kuplisky
365 Mannel Rapoza	491	Mannel Pereira
368 Mannel F Vital	491	Mrs Marie Amaral
371 Caesar Burgo	492	Mannel M Lima
382 Grinnell	495	Frank Linhares
385 Joaque Nunes	495	Frank Sylvia
387 Wolf Barash	497	Joseph Lipman
387 Abraham Shuster	499	Harry Shuster
387 Abram Simiansky	501	Joseph Luiz
387 Antone Andrews	501	Antone S Medeiros
387 Mary Frazier	501	Mrs Mary Jacintha
387 Perry Andrews	502	Frank Correia
398 Charles Paul	502	Joseph Arruda
398 George F Paul	502	John Vieira
399 William Serpa	510	Isabel Pereira
399 John Gomes	524	Potomska
399 Mannel Correia	530	Louis Ferreira
400 John Lima	537	Thomas Perry
400 Feranado August	537	Joseph Gonsalves
405 Frank Medeiros	540	Ben Barros
407 Mannel J Perry	557	Michael Macdonald
407 Nathan Jagolinzer	557	Asher H Levy
408 Joseph Rapoza	557	Joseph Harney

561	Maria Williams	670	Mrs Bridget Tuetit
561	Mrs Mary Langford	675	John Daborowski
563	John Viegas	683	Peter Cure
563	Antone Pacheco	688	Delano
564	Manuel Ferreira	696	Mannuel Santos
564	Joseph M Albina	699	Daniel McAuliffe
564	Mrs Mary Ferreira	701	Thomas McDonald
567	John Amaral	704	Mrs Mary Costa
567	Arthur Boudreau	715	Division
570	Antone Travers	721	Amede Juimond
570	Mannuel Almeida	721	Alphonse Fontaine
571	Manuel Medeiros	721	Joseph Loranger
579	Manuel Medeiros	723	Joseph Boudreau
579	John Rego	723	Edward B Lavalle
581	Joseph Medeiros	723	Henri Haney
581	Joseph King	731	Jennings
581	Gabriel Marotte	748	Charles L M Constant
582	Damase Millette	748	Mrs Edith E Tripp
582	George Bernier	755	Rev Charles F Hersey
591	Michael Dudec	772	Napoleon Durocher
591	Antonio Dampofski	773	William Lague
601	Rivet	773	Peter Demers
608	Wilfred Constant	773	Arthur Farland
616	Mrs Mary Kerns	773	Anthony Fournier
617	Lewis Anthero	773	Pierre Desmarais
617	Mrs Marie Piva	775	Benjamin Tremblay
620	John A Curran	775	Emilien Huette
621	Edward Siddel	775	Yule Lambalot
622	William C Holden	790	Owen J Dowd
626	Fred Boucher	798	Mrs Mary Ferreira
626	Avaris Chenard	798	Richard O'Mara
630	Arthur T Wild	799	John Lima
630	John Vernon	799	Michael Martin
633	Frank Wisniowski	799	Joseph Tatro
633	Albert Florek	799	Arthur Parent
635	William Gerrard	799	Philip Ross
635	Blackmer	800	Hugh A Cunningham
648	John Kuchta	803	Josph Laprie
648	Algzy Sowa	803	George Tessier
648	Frank Szubargo	803	Napoleon Berard
648	Peter Kolodziej	803	Edward Bousquet
649	Henri Boucher	805	William L'Heureux
651	George Hodziewich	806	Peter Murach
658	Charles Bernard	806	Stanislaw Mura
658	Henri Auger	807	Henry Rochelean
658	Manuel Cabral	807	Morris P Greenstone
658	Mrs Mary Lebeau	807	Antone Lewis
658	Peter Giamakos	807	Adelard L Chenette
658	James Janis	807	Mrs Odile Chenette
659	Mrs Mary Jesus	808	Charles W Edwards
659	John Correia	808	James Gibson
659	Manuel Duarte	810	Ferdinand Perron
659	Mary Sylvia	810	James McCafferty
666	Palal Muses	810	William Norse
666	Mrs Teckla Masty	811	Oliver Ganthier
669	George Grenier	811	Joseph Bazinet
669	Benedyk Novik	811	Napoleon Guertin
670	Mrs Annie McGowan	812	Mrs Caroline Roy
670	Harry Craig	812	George Letourneau

- First (S)—con
 814 William Franklin
 815 Henry Des Roissean
 815 Mrs Rosalie Langlois
 815 Paul Brunnette
 815 John Lapre
 820 Christopher E Mellen
823 Cove
 835 Mrs Mary Donnelly
 837 Michael Couturier
 837 Mrs Anna Collins
 850 Walter Greenwood
 856 William Thompson
 856 John J Mills
 856 John Wareing
 857 Harry Sunderland
 857 William H Sunderland
 857 Mrs Susan Howarth
 857 Alonzo Lambert
 857 Daniel Reynolds
 857 Louis Schofield
 857¹/₂ John Green
 857¹/₂ Albert Contu
 857¹/₂ William Forrest
 857¹/₂ Mrs Mary Daigle
 858 Joseph Morris
 858 Mrs Margaret Blanchard
 858 Agnes Tiernan
 858 Harold Bershard
 858 John Costa
 858 Mrs Sarah Drinan
 858 William Berry
 862 Mrs Anna Wilde
 862 Frank Smith
 862 Mrs Mary Bonneau
 862 Albert J Krick
 862 A Marshall
 862 George Stevenson
 866 Elizabeth Colquhoun
 866 James Davenport
 866 Joseph Riley
 866 Hugh Flannery
 872 Athamas Lavigne
 872 Edward Cadioux
 872 Welsford Mont
 872 Joseph Corre
 872 Joseph Brasseur
 880 **Brock avenue**
FLORENCE (W) from 357 Court to
 358 Maxfield
 2 **Court**
 10 Thomas Boomer
 10 Charles L Gifford
 15 Leland R Macomber
 15 Andrew J Oliver
23 Morgan (W)
 25 James Cook
 26 William M Miller
 32 Delmont A Miller
 36 Herbert Hammond
 37 Richard Wall
 38 David S Wordell
 39 Everett W Cole
 40 Henry E Woodward
 42 John R Harwood
 43 Martin B Foley
45 Elm
 48 George H Saltus
 49 David M Piper
 52 Joseph F Besserra
 54 Harold P Tripp
 55 Thomas A Davies
 57 Michael Mitchell
57 Middle
 76 Patrick O'Brien
 80 Lutham W Mosher
 83 Elmer W Brownell
 84 Mrs Ella Macomber
 84 Charles G Patterson
 88 Ernest G S Teachman
 88 Minerva J Wordell
98 Kempton
 99 Lawton Crossley
 99 Mrs Mary A Brownell
 111 Samuel A Simmons
116 Mill
 119 Alfred I Brightman
 120 Samuel S White
 122 Francis P McIntyre
 124 Mrs Annie L Allen
 124 William Frank Dafgard
 126 Frederick W Dalzell
 126 Mrs Harriet Dalzell
 130 Mrs Mary H Manchester
134 North
 136 John R Walsh
 137 E Frank Minier
 137 Edgar E Cory
 140 Terry Broadland
 142 George A Sweet
 146 Frank N Cornell
 146 Mrs Susan M Dunham
 151 Mrs Ann Derby
 152 C Franklin Roberts
 153 Dennis Calnan
 153 Mrs Deborah A Lake
 155 J Oscar Williams
161 Hillman
0 Maxfield
FOREST (E W) from 303 County to
 opp 21 Bonney
 61 Frank W Hathaway
 62 Andrew A Cory
 63 Mrs Bridget Sullivan
 64 Thomas A Morris
 65 Mrs Amanda M Palmer
 66 Lizzie Macomber
 66 Alvin J Smith

68 Mrs Abbie K Church
 68 Lawrence M Cabral
 69 George L Washburn
 69 Mrs Helena A Barker
 70 Anna B Smith
 71 Jesse Cabral
 71 John V Garcia
 71 John Vieira
 73 Lulu M Bennett
 75 Mrs Margaret Ennis
 76 Joseph A Des Ruisseau
 78 George B Davis
 79 Thomas Morrison
 81 Loren N Mosher
 82 Mrs Sarah J C Sampson
 83 Henry Leaden
 83 Frank A Reid
 83 Joseph Marchi
 84 Ezra F Howland
 84 Almira Wilcox
 85 William H Chadwick

57 William O Gifford
 59 George O Robbins
 60 **Hillman**
 63 Mrs Susie Worsley
 64 James McCusker
 65 Mrs Amy F Weeks
 65 Mrs Susie S Mills
 67 Frank Bennett
 67 Charles Knowe
 68 Andrew J W McAvoy
 68 Martha A McAvoy
 68 Frederick L Robinson
 69 William C Coon
 71 Albert A Crapo Jr
 72 Mrs Abbie M Baker
 72 Chauncey L Shaw Jr
 73 Charles J Allen
 73 Herbert N Kelley
 73 **Maxfield**

FOSTER (N) from 169 Middle to 106
 Maxfield

2 **Middle**
 2 Lynn A Field
 4 John H Taber
 5 James J Brown
 6 Mrs Louisa M Taber
 6 George E Braman
 6 **High**
 18 **Kempton**
 37 Albert A Crapo
 37 William H Crapo
 38 Frederick W Chase
 38 William H Weston
 38 Eben F Haskins
 38 **Mill**
 38 Mrs Annie J Kershaw
 39 S Eugenia Chase
 39 John M Burgess
 42 Frank E Fowler
 43 Daniel W Wilson
 43 Frank C Bliffins
 45 Orin A Pearee
 45 Joseph Spencer
 45 Louis Spencer
 46 Mrs Carrie F Sullivan
 46 George A Wood
 48 **North**
 49 Martin Manley
 49 Harry Wooler
 55 Herbert Casavant
 55 Charles Dennison
 55 Charles F Trull
 55 Mrs Mary E Winslow
 56 Mrs Lucretia A Allen
 57 Mrs Esther G Gifford
 57 Mrs Florence L Gifford

FRANKLIN (N) from 1537 Purchase
 to 726 County

0 **Purchase**
 3 Frederick Dawson
 4 Luigi Tavano
 5 John Miller
 5 John Smith
 6 Misses Williams
 6 Mrs Maria Williams
 6 Sidney Fisher
 7 Samuel Weedall
 8 Edwin Johnson
 8 Francis M Taffe
 8 **Pleasant**
 14 Mrs Phoebe D Hathaway
 15 Mrs Elizabeth Lord
 15 John Slater
 15 Fred W Roberts
 16 Charles O Manso
 16 Mrs Mary A Harrington
 17 Ernest J Dubeill
 17 Robert H Black
 18 Ferdinand Breault
 0 **State**
 20 Aldei Balthazar
 29 Thomas Bowers
 30 Lewis Beserosky
 30 Patrick McGlynn
 30 Paul Pintow
 32 Mrs Mary Tobin
 32 Matthew Donovan
 40 **County**

FREDERICK (S) from East French
 avenue to 642 Brock avenue

0 **East French avenue**
 49 Thomas Hughes
 49 Alex Villeneuve
 51 George Roynt
 51 Gideon Vien

Frederick (S)—con	89	Alfred Owen
51 William Vien	90	Mrs Catherine Baptista
124 Joseph Ballavance	94	Jerome J Pedro
151 Thomas Allen	99	Mrs Margaret Devine
151 Robert MacCord	99	Manuel Baptiste
151 Charles C Shell	100	Jacinth Ferreira
151 Philip Cohen	104	Edward Winterbottom
155 Charles LaFlamme	109	Manuel R Lopes
155 William Hackett	109	Patrick Barry
155 Mrs Susannah Cooper	109	John Rebeiro
155 Thomas Bradshaw	110	Francis Quinn
159 Robert Rogerson	110	Thomas Quinn
159 Mrs Elizabeth McAuley	114	Mulberry
159 Thomas McAuley	115	Bourne
159 John Pemberton	116	Anthony J Melody
159 William Mitchell	118	Manuel G Veira
159 Joseph Lepire	118	Joseph Soares
163 Georgie Bernard	130	Thomas G Pearson
163 Harry Hogarth	132	Herbert Heaton
163 Oscar Nordt	132	Dartmouth
163 Arthur Tomlinson		
0 Cleveland		
0 Brock avenue		

FULTON (S W) from Rockdale ave
near Matthew

FRUIT (W) from beyond Juniper to

244 Dartmouth
29 Cornelius Downey
32 Juniper
33 Leo Flick
33 Francis Holmes
33 Charles Bowden
33 Hugh Schultz
33 William Butterworth
33 John W Davis
44 Alfred Needham
44 Robert Gibson
46 George H Pilkington
46 William Ormerod
47 William Starkie
52 Thomas Green
52 Clarence N Potter
55 William Cooper
59 Mercer Fielding
63 Hemlock
63 Joseph Etchelle
71 Bertram Redfern
71 William Crompton
73 William Melody
74 Frank Pontes
74 Joseph Cooper
77 Manuel Correira
77 John A Schofield
77 Antone Sylvia
80 Herbert N Brock
84 Mrs Mary Lemos
84 Frank Menes
87 Joseph Santos
87 Mrs Leanora Rose
87 Frederick A Walsh

FULTON COURT (N) from 11 Logan to 34 Hicks

2 Mrs Veronica Kulacz
2 Joseph Trousch
4 Walenty Wanat
5 Anthony Wortuszewski
5 Antone Pielle
5 John Olejas
6 Jan Slowick
6 Mrs Josephine Ballon
7 Frank X Breton
7 Adam Scoran
8 Stanislaw Orsankowski
8 Wladyslaw Kaczerowski
9 Michael Such
9 Paul Smolen
10 Frank Jigora
10 Michael Olejas
11 Peter Olejas
11 Patrick J Lyons
12 Ignace Soltas
13 Antony Hamot
13 John Gacek
14 Karzymiecz Banas
14 Joseph Latusa
15 Kasmer Drows
15 Casmius Dratus
15 John Blecharzyk
16 Joseph Steliga
16 Leon Witkowiez
17 Walter Przybyla
17 Henry Przybyla
18 Antone Pshewski
18 Jan Glowacki
19 Antone Drows

20 Clement Miecz
 20 Jan Zaklowkowvitz
 21 Frank Sylvia

GIFFORD LANE (N W) from 1107
 Rockdale avenue west
 0 Eli Gifford

GEORGE (S) from 877 Brock avenue
 to West French avenue

8 James Woolan
 8 James R Dean
 8 John T Miller
 11 William O'Hearn
 11 Henry Bartkiewicz
 11 Mrs Louise E Lauthier
 15 John W Etehells
 16 Fred Cooper
 16 Peter Fillian
 16 Richard Proctor
 17 John T Marsden
 19 Frank Prezir
 19 Emile Lapointe
 19 William J Newton
 19 William Topping
 19 John K Buck
 19 Alfred Smith
 20 Louis Crocker
 20 Thomas Miller
 20 John L Rowe
 20 Harry Ogden
 20 Ira Stopford
 20 Joseph Rogers
 22 James Farraday
 22 Fred King
 23 Phoabin Newton
 23 George C Newton
 25 Joseph Morton
 26 Arthur Tillotson
 26 David Farrow
 26 Mrs Mary Malone
 26 John Halliwell
 28 Daniel Buckley
 30 John Sprague
 30 Marriott W Meller
 33 Isabel Percival
 33 Alban Percival
 33 Ernest Gregory
 33 Arthur St Aubin
 33 Ernest Gregory
 35 Edward Mills
 36 Margaret Bennett
 36 Henry Maynard Jr
 36 Harry Rowe
 36 Philip Viger

GIFFORD (E) from 974 South Wa-
 ter to the river

0 South Water
 1 Amede Labre
 3 Joseph Biscat
 5 Manuel Peter
 5 South Front

GLENNON (N) from 425 Bowditch
 west to Church

12 Fred E French
 12 Mrs Exuperine Cote
 12 Ulric Cote
 14 Charles Rioux
 82 Colin Gleason
 82 Henry Hough
 109 Joseph Fontes
 114 Mrs Emilia Groves

GLOVER (N W) from 193 Austin to
 20 Collins

2 John Protz
 3 Thomas Bradley
 3 J H Moulton
 7 Albert Barber
 7 John McAlpine
 7 Herbert Hammond
 8 Edward M Murphy
 12 Alex Taylor
 12 Andrew Lonergan
 15 John A Heap
 15 Thomas Sheard

GOSNOLD (S W) from 301 Bolton
 to Hemlock

6 John P Lima
 12 John Joseph
 16 Manuel Silva
 20 Louis F Barboza
 24 Frank Alves
 25 John Pinto
 25 John Teixeira
 28 Sebastian Gonsalves
 28 Joaquim Oliviera
 29 Manuel Costa
 32 John R M Braga Jr
 33 Frank Rodericque
 36 Frank Costa
 40 Manuel Perry
 40 Antone B Alves
 60 Joseph Menes

GRAND (N W) from 241 Shawmut
 avenue to Rockdale avenue

0 Shawmut av
 8 Manuel Bento
 24 Manuel Correia
 24 A H Barney
 25 Charles H Peets
 34 Oakland
 45 Antone Mello
 45 Frank R Almeida
 45 Edeas Carreau
 45 O Whitlow
 0 Rockdale avenue

GRANDFIELD (N) from 229 Coggeshall to 12 Beetle
 7 Charles Arseneault
 7 Thomas Curry
 7 Charles Thomas
 8 Antone Souza
 8 John Sylvia
 10 Juda Walder
 10 Abel Dias
 15 Mike Ziemba
 16 Matusz Mach
 16 Ignacz Strojny

GRANT (W) from next 923 Rockdale av to beyond Jenny Lind
 22 John Angrella
 27 August Grosso
 27 James S Gorner
 27 John R Dennis
 29 Manuel J Peters
 28 Lindolf De Costa
 29 Manuel J Peters
 39 John Borges
 44 Grover C Fleming
 46 Frank J Corey
 63 John A Perry
 80 William E Brockelhurst
 85 Frank Chaves
 85 Walter Stowell
 85 Frank T Shard
 97 Francis J Duffy Jr

GRAPE (S W) from 54 Oak to beyond Rural
 2 **Oak**
 4 Minnie E Cleary
 12 Arthur C White
 13 Mrs Mary Groves
 13 Robert W Carr
 15 Michael Dahoney
 15 **Stone**
 16 Mrs Sarah A Blackie
 16 Mary C Hiscox
 16 **Lewis**
 22 Mrs Sarah A Reed
 23 Clarence Butler
 31 Wilfrid J Bouvier
 34 Benjamin P Pease
 32 William L Edmunds
 35 James F Griffith
 37 **Page**
 42 Antonio S Furtado
 48 Frederick A Reed
 52 James T Tripp
 53 Herman K Knechell
 61 **Short**
 67 Frank E Francis
 68 Francis V Crumley
 71 Joaquim P Ramalhete

75 John J Camera
 77 **Field**
 100 Albert L Wade
 100 **Alec**
 108 Alex A Tripp
 109 **West**
 163 Caesar Cunha
 0 **Devoll**
 0 **Rural**

GREEN (S W) from 67 Allen to 78 Bedford
 1 Roland Macy
 2 James H Miskell
 2 James H Miskell Jr
 2 Mrs Julia A Almy
 3 Charles T Sherman
 3½ Charles E Gardner
 4 William A Clarke
 5 Mrs James Chace
 5 Mrs Ruth Sisson
 5 Mrs Carrie P Gorham
 6 Maude A Lawrence
 6 Arthur C Browning
 7 Charles T Ennis
 10 H Arthur Silsbee
 12 Mrs Annie S Ramos

GRIFFIN (S E) from beyond 406 S Water to 170 Acushnet avenue
 4 Joseph Monteiro
 4 Mrs Estrela Libania
 5 Joseph Gomes
 5 Samuel Plotnick
 6 **South Water**
 6 Mrs Matilda F Santos
 7 John Duarte
 7 Peter Baptiste
 8 Mrs Mary Gonsalves
 8½ Joseph Cruz
 9 Mrs Annie Gomes
 10 Louis Ramos
 11 Joseph Perry
 12 Joseph A Perry
 14 Henry J Barros
 14 Joseph Oliviera
 14½ Julius Andrade
 14 Jennie Grace
 14½ Joseph Soares
 14½ Olympia Rose
 15 John L Valles
 15½ John Barros
 15½ Manuel Lopes
 16 Manuel J Sylvia
 16 Mrs Isabella S Dias
 16 Manuel J Sylvia
 16 Mrs Isabelle S Dias
 17 Antone Soito
 18 Frank O Bagenha
 18 **South Second**

- 21 Frederick P Porth
 21 Napoleon Avery
 21 John Phillips
 22 August Perry
 23 Morris Miller
 23 Joseph Villa
 26 Joseph M Leca
 25 Virginia Ferreira
 26 Helen B Akin
 26 **Acushnet avenue**
- GRINNELL (S)** from Acushnet river at Hastings' wharf west across County to 60 Dartmouth
- 0 **Acushnet river**
 0 **Prospect**
- 52 Grover C Barksdale
 55 John Roderick
 55 Manuel Goulart
 57 John Christo
 57 Lafiris Rigas
 57 William Levine
 59 Constantino Gonsalves
- 60 **South Front**
 61 David Policerpo
 61 Joseph M Mendoza
 62 Joseph Silva
 63 Louis Barrows
 63 Armaros Silva
 63 Frank Pedro
 63 Frank Ferreira
 63 Manuel Rose
 63r Alvaro M Leal
 63 Mrs Carlotta Pacheco
 66 Mrs Mary Arruda
 68 Jose Almeida
 68 **South Water**
 76 John Andrews
 76 John Andrada
 76 **First**
 79 Manuel Costa
 79 Manuel Souza
 79 Antone P Ponte
 82 Mrs Mary Rogers
 82 Borach Babelick
 85 Marceline P Mello
 86 Harry Kendall
 86 Augusta Ferreira
 86 Louis Hurwitz
 87 Manuel Bento
 89 Manuel L Medeiros
- 89 **South Second**
 89 Antonio DeMello
 90 Mrs Mary Pacheco
 90 Joseph Soares
 91 Mrs Margaret Francis
 92 Augustin Stone
 92 William Holmes
 92 Mrs Mary Frances
- 92 Mrs Mary Rogers
 92 Joseph Soares
 93 Manuel Frates
 95 Mrs Arthur S Head
 95 George A Simmons
 95 Mrs Ida Head
 96 Mrs Bella Martin
 97 William R Mingo
 97 Samuel Miller
 99 **Acushnet avenue**
 108 Herbert M Vincent
 109 Frank Dutra
 111 Mrs Elizabeth Abrams
 111 George H Baylis
 112 Dr H Antonio Rosa
 112 Mrs Mary Rosa
 112 Mrs Emily K Barker
 113 John M Salles
 113 **Purchase**
 114 Ezra Simms
 115 John J Downey
 115 Mrs Margaret Darcy
 117 John Smith
 120 Julius Sylvia
 120 Joseph Sears
 120 Joseph F Sylvia
 120 Antone Moniz
 120 Thomas A Winsper
 127 Sarah C Kane
 129 Mrs Gertrude Finelstein
 129 Mrs Shief
 129 **Pleasant**
 0 **Sixth**
 151 **County**
 151 Nathan Levin
 152 Charles Senna
 152 Manuel J Senna
 153 Frank A Graçia
 153 Mrs Flora N Williams
 154 Mannel Catan
 154 Edward J Anderson
 155 Wilfred I Ellis
 155 Mrs Viola Mullaney
 155 John W Mullaney
 156 Charles M Gifford
 156 Mrs Nancy S Peters
 156¹/₂ Philip Davidow
 157 George N Mason
 157 Edward A Brown
 158 Mrs Elmira K Barnes
 160 John C Taylor
 161 Arthur W Macy
 162 Joseph Tablas Jr
 163 Ernest Veeder
 164 John E Luce
 165 Lawrence J Oliver
 166¹/₂ John Dutra
 167 Manuel Pacheco
 167 Donald K MacKay

Grinnell (S)—con
 168 Stanislaw M Cote
 168 **Crapo**
 170 William T Jenney
 171 Manuel P Tavares
 171 Edgar O Grenier
 171 Manuel Perry
 173 John S Costa
 173 Manuel P Dalmar
 173 Mrs Mary P Dalmar
 173 Antone Morin
 174 William B Jenney
 174½ George A Lake
 175 William O'Rourke
 175 Antone Sylvia
 176 Herbert R Paulding
 177 Elmer C Thompson
 177 Mrs Mary Vieira
 178 Benjamin Dratch
 179 Manuel Rose
 179 Antonio Lawrence
 180 Mrs Angelica T Hallett
 181 Hattie M Howland
 181 William Tait
 181 Edgar F Howland
 181 **Bonney**
 186 Roland S Dean
 186 Edward C Mosher
 192 Rufus S Cleveland
 192 Eugene E Collins
 195 Lemuel H White
 196 William Cole Jr
 197 H Eugene Covill
 198 Manuel Farris
 199 **Orchard (S)**
 201 Jasper L Sisson
 202 Mrs Mary W Smith
 202 John H Smith
 202 Fred Churchill
 207 James Smith
 207 Frederick P Coe
 208 Charles H Malmedie Jr
 208 Abner P Sherman
 211 Willard R Hervey
 212 Mrs Nancy G Stiles
 212 Frank F Grade
 212 Mrs Catherine Grade
 215 Mrs Johanna O'Shea
 216 John Rigby
 216 Mrs Edith Jewett
 217 Mrs Barbara Krebs
 217 Samuel J Nelson
 220 Peter Conaty
 220 Everett Reynolds
 223 W H C Taylor
 223 Albert M Russell
 223 George S Bowen
 224 Jonathan K Wright

225 Leon S Handy
 226 Samuel F Winsper
 232 Herbert A Miller
 240 **Dartmouth**

GRIT (S) from West French avenue
 near Cove road to Shore
 0 **West French avenue**
 0 **Tnatcher**
 31 Antone Francis
 0 **Shore**

GROVE (S W) from next 171 Or-
 chard to 48 Ash
 1 **Orchard**
 2 William T Read
 6 **Anthony**
 22 **Cottage**
 26 Dr Henry D Prescott
 32 **Borden**
 33 George H H Allen
 35 Gideon Alien Jr
 38 Mrs Nellie C Homer
 39 William A Robinson Jr
 42 Frederick D Stetson
 42 **Ash**

HADLEY (N) from 1930 Acushnet
 av to 723 Belleville av
 182 Zepherin F Lemeux

HALL (S) from 211 Rivet to 42 Fair
 2 **Rivet**
 13 John Brown
 13 Mrs Mary J Brown
 13 Manuel P Leite
 13 Frank Marshall
 14 Alexander Alves
 14 Casimer S Machado
 17 Antonio M Machado
 17 Joseph Alves
 17 Jacintho Oliveira
 17 Antonio M Machado Jr
 18 John G Luiz
 18 Joseph Sylvia
 18 John G Luiz Jr
 21 Antone Lima
 21 Joseph Francis
 22 Mrs Mary A Fogarty
 22 Antonio M Machado
 25 Manuel Roderick
 25 Manuel S Ferreira
 26 Manuel Costa
 26 Manuel Mesquita
 28 Jacob Garmong
 28 Antone Perry
 28 Antone Perry
 28 Joseph Cordeira

29 Frank Sylvia
 29 Joseph Rose
 43 Manuel S Mello
 49 Manuel Rose
 51 Wiliam Makin
 52 James G England
 52 Andrew Leonard
 53 **Stanton court**
 56 Joseph Duport
 60 Joseph Aruda
 60 Joaquim Terra
 60 Joseph S Cardoza
 64 Manuel Soares
 64 Manuel L Sylvia
 64 John T Pimental
 65 Manuel K Sylvia
 65 Joseph Perry
 65 Manuel Frazier
 68 Manuel C Luiz
 68 Mrs Mary Augusta
 68 Manuel Freitas
 69 Frank Fernandes
 69 Manuel J Azevedo
 69 Frank S Silva
 69 Manuel Lawrence
 69 Mrs Mary Sylvia
 70 Manuel Grace
 70 Fred Bryant
 70 Eli Bryant
 70 **Rockland**
 71 Mrs Mary O'Hearn
 71 James H Hunt
 96 Joseph F Leonards
 96 Manuel Peters
 96 John H McNamee
 97 Samuel Alsop
 97 James V Harwood
 97 Frank J Gracia
 100 Katherine Oesting
 100 Joseph Sylvia
 100 Thomas Raper
 100 Misses Austin
 100 Joseph F Sylvia
 101 Manuel J Picanzo
 101 Fred Fredette
 101 Frank H Fredette
 101 William B Stephenson
 111 **Fair**

HAMMOND (N W) from Mt Pleasant bey Hathaway rd West
 0 Charles P Zarick

HAMPTON COURT (N) from 7 Logan to rear 16 Hicks

1 Michael Babola
 3 Andrew Blashtick
 5 Joseph Dobzenski
 5 Michael Polles
 7 Joseph Adamowski

7 John Sliva
 9 Frank Kosempa
 9 Jan Mikowal
 9 Stanislaw Isdebsky
 11 Michael Palinowski
 11 Albert Stefanik
 13 Joseph Bindas
 13 Roman Rostowski
 13 Michael Isdebsky
 15 Walter Grasela
 15 Andrew Pisz
 17 Frank Walersek
 17 Joseph Brozozawski
 18 Wojcieck Bourda
 19 Mrs Mary Rokita
 19 Sylvester Ozga
 20 Michael Zarkoski

HARMONY (S) from 16 Social south to 962 Brock avenue

1 Roderick Boisy
 1 Philius Carrier
 1 Arthur Heneault
 1 Louis Sarro
 1 Mrs Eliza Louis
 3 Joseph Dubois
 3 William Bramwell
 3 Mrs Melinda L Dragon
 4 James A Crabtree
 4 John Wardle
 4 Mrs Elizabeth Pickering
 6 Mrs Annie Kelly
 6 Thomas Chamberlain
 6 James Coleman
 7 James H Howarth
 7 John Bauer
 7 John Bowers
 8 James Kenworthy
 8 Collin Barrett
 8 William Simpson
 9 Edward Dickinson
 9 Manuel F Souza
 9 William McCormick
 10 Frank Williams
 10 William Ward
 10 Thomas Lownds
 11 Ellis Birehall
 11 Mrs Alice Wilson
 11 George Robinson
 12 Leon Beaudry
 12 Henry Gagne
 12 David Nelson
 12 Alfred Rousseau
 13 Daniel Waterhouse
 13 Robert Taylor
 13 John Duniec
 14 Edward Moss
 14 William H Boardman

Harmony (S)—con

- 14 Joseph Sykes
16 Mary A Trodden
16 Mrs Matilda Hewitt

HARRISON (S W) from 23 Hickory to 23 Oak

- 1 John T Parry
3 Cornelius Cronin
13 John J Rogers
14 Miles Sweeney
14 Mrs Nellie Lewis
14 Frank J Vera
17 Joseph P Cronin
23 Jose G Correia
24 J William Prell
24 Robinson Gregson
24 Fred Gifford
25 Manuel P Simmons
27 George E Swansey
34 John B Ray

HASKELL (N W) from Mt Pleasant beyond Hathaway rd west

- 0 Charles Hierholzer
17 Ernest Almond

HATCH (N) from 693 Belleville av to 1878 Acushnet av

- 0 **Belleville av**
65 Modeste Lelievre
68 George F Moss
68 Cleophas Peltier
72 Manuel Roderique
128 Benjamin A Waitt
130 Mark Wagstaff
130 Henry Vincent
162 Adelard Patnaude
162 John Baptiste Patnaude
162 Samuel Doyon
166 Armidas Poitras
166 Oliver Richard
170 Amedee Monast
170 Gustave Pepin
170 Edward Pepin
170 Rudolph Pepin
172 Benjamin Chenier
172 Philias Fortin
174 Mrs Mary Medeiros
174 Henry Souza
0 **Acushnet avenue**

HATHAWAY (N) from Riverside av to 80 Church

- 2 **Riverside av**
0 **Belleville av**
0 **Hope**
23 James Waring
49 Joseph Cravinho
60 Alfred Carefoot

- 60 Louis Hamer
60 Stephen Hebden
62 Daniel Wood
62 Arthur Onsley
62 Edwin Marsden
62 **Diman**
64 James D Duffy
64 Robert Collins
64 Mrs Ellen Worth
67 Alpher Poirier
67 Amedee Auclair
67 Joseph Letendre
67 Odilon Martin
67 George Macy
67 Arthur Rives
67 George T Messier
68 Albert Bennett
68 Rhodes Smith
68 Joseph Wilcox
69 Leon Desrosiers
70 George S Sharp
71 Paul Mathrin
71 Joseph H Derosiers
71 Hyacinthe Mathrin
71 Stanislaus Davignon
71 Adam Lemery
72 Mrs Elizabeth Gill
72 John Sharples
72 Samuel Bowler
73 Joseph Cadorette
73 Ellen Hogan
73 Eugene Messier
74 Mrs Isabella Foster
74 Ernest L Barber
74 Parkinson Finck
75 Benjamin A Clapp
75 Eliza A Wilcoek
75 George Johnston
76 John W Schofield
76 James Marsh
76 Farrow Tattersall
77 Thomas Duckworth
77 William H Duckworth
77 Ebenezer Thornber
82 **Front**
85 Mrs Mary August
85 John Hogarth
85 Mrs Mary Hogarth
85 J B Jones
86 Adolphe Pelland
86 Joseph Godin
86 Henry B Ashline
86 Mrs Nora Hagen
86 **Trahan**
86 William Hebert
87 Elizabeth Grady
87 Thomas Hagan
87 Albert N Rushworth
87½ Victor Daigneault

87 $\frac{1}{2}$	Mrs Irene Daigneault	121	Joseph Langlois
87 $\frac{1}{2}$	Michael Fitzpatrick	122	George Walker
87 $\frac{1}{2}$	Michael LeBlanc	122	James S Barber
88	Theomase Davignon	122	Thomas Barber
88	Aime Rossau	122	Joshua H Goodfellow
88	Didias Gamanche	123	Joe Greenhalgh
89	Mitchell Lizotte	123	John W Baron
89	Armand Lizotte	123	William Healey
89	James Latimer	123	John Hargraves
89	Edward Rawlinson	124	Hannah Fallas
90	Frederick Mettocks	124	Mrs Lucy Laroeque
90	William Brown	126	Bowditch
90	John Doyle	127	Mrs Odile Giguere
91	Mrs Agnes Mailhot	127	Oliver Giguere
91	Joseph D Arbeck	127	Albert E Miller
91	Edward Hasson	128	George Myers
91	Joseph D Arbee	132	Michael Ratchford
91	Omer Demers	132	Augustus Herzog
93	Mrs Philomena St Charles	132	George Hall
93	Albini Gallant	135	Mrs Mary O'Brien
93	Thomas Ripley	135	John Alcock
93	Alphonse Gagnon	136	Alexis Desrosiers
93	Michael S Glynn	136	Louis Martin
93	Armand Desjarlins	136	Albert Howarth
94	William Judd	136	Hormidas Desrosier
94	Joseph Silva	136	James Blackett
94 $\frac{1}{2}$	Alfred Blouin	139	Philip Gaudreau
95	Frank St Aubin	139	Daniel Bussiere
95	Amedee Roy	139	Elphege St Germain
95	Belonie Roy	139	Joseph Roy
95	Mrs Rose Ruel	140	Charles Hope
96	James Kennedy	140	Cyrice Belanger
96	Mrs Mary Lavigne	146	John Greenfield
100	Acushnet avenue	146	John B Frenette
105	Henry J Cassin	146	Arnold Chadwick
105	Joseph Riel	147	Alfred Dextradeur
109	Mrs Sarah A Bagley	147	Thomas Chadwick
109	Francis Kirby	147	A Edlin
110	James Whitham	148	Hartley Smith
110	William Hall	148	Edward Sims
110	Henry Geyer	149	Frank G D'Aguiar
113	Donat Nault	150	Joseph Furlong
113	Hector Tetreault	150	Joseph Steiblin
113 $\frac{1}{2}$	Tom Smithson	153	William H Isherwood
114	John S Shaw	153	Rozario Langlois
115	Joseph Picher	153	Nathaniel Carr
115	George H Bourbeau	153	Albert Kenyon
116	John Pilkington	154	Arthur Isherwood
116	James A McKenzie	154	Leon Ferland
116	Edgar C Crosby	154	Joseph Marchant
118	Mrs Sarah A Kay	154	Emile Vienot
118	William Francis	154	Frank Yilek
118	Mrs Mary Kay	157	Alex Babeish
118	Charles Sykes	157	Rose W Guy
119	Robert Hunt	157	Ernest Iltis
121	Edward DeVillero	157	Joseph G Guy
121	Antone V Mello		

Hathaway (N)—con	205	Manuel Oliveira
157 Romeo Lemire	205	Peter Joquina
158 Omer Salvail	206	Thomas Nicholson
158 Simeon Fortin	206	George F Mills
158 George Patnaude	206	Mrs Eliza Abram
158 Wilfred Langlois	208	John E Clegg
158 Joseph Lizotte	208	Mrs Elizabeth Robinson
158 Oliva Langlois	208	James Barron
161 John Rieff	209	Thomas Hargreaves
161 Franz Huber	209	Alfred A Wilkinson
162 Alfred Frigault	209	Emile Schmidt
162 Frank Jepson	209	Walter Thornber
165 Mrs Louis Weiner	209	Walter Thornley
165 Mrs Mary Inne	210	John Harrison
165 Albert Inne	210	John Harrison Jr
165 Carl Stiller	211	John Hobin Jr
166 Frank Schestak	211	Joseph Acton
166 Joseph Schestak	211	Adelard Brule
168 Narcisse St Pierre	211	Michael J Melia
168 Leo Rainville	212	William Finch
168 Samuel W Quirk	218 Church	
168 Aldege Brisette	389	Zipherin McDermott
168 Joseph Patnaude	HATHAWAY ROAD (N W) from	
168 Edwin Hebert	463 Mt Pleasant to Smith's Mills	
169 Frank H Fredette	Dartmouth line	
169 Grothard Mayer	0	Mt Pleasant
169 Frank Messner	0	Nausett
172 Cyril Durkin	0	Highland
172 William Hebert	0	Walker
173 Alfred Antosch	31	John P Amaral
173 Henry Stevens	61	Francisco Ferreira
176 Adelard Bourassa	61	John R Ferreira
176 Hector Bonrassa	0	Shawmut avenue
176 Richard Warburton	201	George Paradis
180 Brook	201	Zeferina Cardoza
182 J Arthur Carginan	210	Henry W Hathaway
182 Joseph Destraze	215	David Grew
186 Joseph Babuck	270	William H Lynch
186 Joseph Turbak	270	Clara J Stratton
186 Stanley Kalas	330	Mrs Mary J Hathaway
186 Joseph Kuizawski	337	Henry Tripp
186 Alec Babecki	337	Mrs Amantha B Gammons
187 James Ranicar	521	David Grew Jr
187 James Hayes	521	Joseph Ploude
188 Charles H Moss	521	Albert Kelley
188 Joseph Hodson	560	Charles F Kennedy
189 Harry Ward	570	Charles H Chase
188 Thomas Brewer	580	Nathan P Chase
189 Edmond Whitehead	596	John Banks
189 Mary A Robinson	636 Rockdale avenue	
189 Mary E Stone	638	John V O'Neil
193 Thomas W Holden	657	Mrs Carrie G O Casey
193 William Hogg	669	Mrs Anjanette Allen
193 John Stanton	672	James Henry May
200 Mrs Ada Shaw	672	James Howard May
203 Antonie Moniz	672	David G Ashley
204 Frank Kendall	679	Manuel V Silva
204 Honorius Robitaille	699	Henry C Allen
	803	Mrs Charlotte T Casey

- 818 William J Hall
 868 Ernest L Faulkner
 877 Charles H Hathaway
 906 George B Faulkner
 0 **Dartmouth line**
HAWES (N) from Tarkiln Hill rd
 north to Pine Grove
 286 **Park avenue**
 0 Vital Robidoux
 0 Patrick T Mullen
 0 John Singleton
 340 **Tarkiln Hill road**
 370 Joseph Shiminsky
 370 Edward Chatkowsky
 0 Peter Levalley
 0 Philip L'Oriselle
 0 William Moniz
 0 Firmin Bedard
 0 Manuel J Butler
 426 **Brockton**
 452 Harry Steele
 500 **Lynn**
 586 **Holyoke**
 0 **Pine Grove**
HAWTHORN (S W) from 385
 County across Rockdale avenue to
 Dartmouth line
 2 **County**
 37 **Orchard**
 49 Thomas C Knowles
 49 **Irving**
 50 Julia Delano
 67 **Cottage**
 70 George A York
 71 Emma C Watkins
 74 Edward T Pierce
 78 Frederick Taber
 81 William W Crapo
 81 Henry H Crapo
 84 William A Robinson
 89 Mrs Lydia Grinnell
 90 Charles M Holmes
 94 John C Shaw
 95 Abbott P Smith
 100 James P Francis
 109 **Ash**
 109 Felix Bartels
 109 Joseph W Nicklas
 111 Philip E Macy
 111 Edwin B Macy
 114 Thomas A Thornton
 115 Clinton C Ferguson
 115 **Hawthorn terrace**
 120 Mrs Alice T Snow
 120 Herbert Parker
 120 Loum Snow Jr
 122 Mrs William G Wood
 126 Mrs Mary B Smith
 126 Caleb A Hayward
 127 Mrs Harriet B Clifford
 127 **Chancery**
 130 Allen T Weeks
 143 Mrs Mary K Potter
 144 Herbert E Cushman
 148 Mrs Amelia H Plummer
 149 Mrs Mary T Howland
 150 William S Bourne
 150 Dr William G Branscomb
 150 George L Branscomb
 152 **Page**
 163 Joseph M Read
 168 W Kempton Read
 172 Almon K White
 178 Henry M Knowles
 181 William F Read
 191 Gilbert T Thompson
 196 James F Smith
 197 Harry F Richardson
 204 Wilfred Lizotte
 209 **Tremont**
 211 William A Carroll
 212 Charles A Gould
 215 Richard Almy
 216 C F Broughton
 218 **Gould**
 223 Herbert A Blackmer
 224 Merton W Swift
 228 George H Power
 229 Henry W Taber
 232 Andrew D Paine
 236 **Brigham**
 240 Mrs Lucy A Lawrence
 242 Wallace B Wilson
 244 Mrs Sarah L Gifford
 247 **Rotch**
 248 Annie M Potts
 251 John Sullivan
 254 Aloysius Westby
 266 Joseph Walsh
 268 Charles A Serpa
 270 Mrs Henry A Sherman
 275 David O Black
 275 Sarah B Gifford
 275 Mrs Caroline F Temple
 280 **Brownell**
 282 Charles S Ashley Jr
 283 Edward W Galligan
 286 Jeremiah Coholan
 296 **Palmer**
 301 Manuel F Silva
 304 Robert Sibor
 308 Andrew Thoen
 0 **Reed**
 0 **Rockdale avenue**
 0 **Brownell avenue**
 0 **Dartmouth line**

HAWTHORN TERRACE S W) from

- 115 Hawthorn near Ash to 58 Maple
 8 Charles M Carroll
 10 James H Nuttall
 11 Frederick R Brown
 13 Delano de Windt
 15 Edward P Kammerer

HAZARD (N) from 1663 Purchase across County at 774 to Summer opposite the church

- 5 **Thomas Dury**
 2 **Purchase**
 28 **Pleasant**
 31 William Acker
 31 Alfred Moquin
 31 **Austin court**
 32 Mrs Mary Boyer
 32 Joseph Vanasse
 34 Philius Bonneau
 34 Mrs Aurore Champagne
 34 Pierre Champagne
 36 Joseph Beaudrean
 36 Mrs Lena Mayor
 40 Mrs M A Jenney
 40 Elizabeth A Henderson
 42 Alfred E Fowkes
 46 **State**
 50 Edmund Sylvania
 54 Albert J Belliveau
 58 Patrick Benedictus
 58 George Humphries
 61 **Hazard court**
 64 Arthur Dumas
 68 Thomas Noonan
 68 Mary Noonan
 69 Joseph St Pierre
 71 Simon Vanasse
 72 Xavier Gosselin
 80 **County**
 87 Mrs Kathryn A Rourke
 87 Mrs Julia McCarthy
 91 Dr Enrico Faiella
 93 Mrs Catherine Laughlin
 99 Luther H Gifford
 99 Augustine Simpson Jr
 99 Mrs Elizabeth Murphy
 103 John J Brown
 103 John McCarthy
 103 Thomas C Starkie
 105 James T Haran
 105 John F Haran
 105 **Summer**

HAZARD COURT (N) from opposite 63 Austin to opposite 60 Hazard

- 1 Mrs Agnes Berube
 2 William Hinkley

- 3 Joseph Michaud
 4 Silva Bourbeau
 4 Kate Doyle
 5 Mrs Ann Sullivan
 7 Philius Bonneau
 7 George Bonneau
 8 Mrs Sarah McGuiggan
 9 Remi Roy
 9 Joseph Roy
 10 John Foye
 11 John W Hayden
 12 Remi Lebeau
 13 David H Bonin
 13 Mrs Rose McCarthy
 14 Onisime Dube
 15 Mrs Lucia Cloutier
 17 Mrs Sarah A Kilmartin
 18 Mrs Araline Rocheleau
 19 Edward Norris
 20 John B Demanche
 20 August Souza

HEMLOCK (S W) from 142 Fair to Dartmouth line

- 1 **Fair**
 1 Samuel Astley
 1 Mrs Elizabeth A Hulton
 1 Joseph B Perry
 5 John V Cabeca
 5 James Cree
 9 Lewis Ladino
 11 Mrs Lucy A Lawrence
 11 John D Lawrence
 15 John Enos
 15 Henry G Matthews
 15 Mrs Mary Matthews
 19 Gabriel Brown
 19 Richard Amaral
 19 George J Brown
 19 Mrs Fannie Sylvia
 22 Peter Teixeira
 23 **Rockland**
 23 Joseph Ferreira
 23 Franw M Souza
 23 Frank Intershaw
 23 Mrs Catherine McGurk
 34 Frank Perry
 39 William C Mello
 39 Philip Mendonca
 40 Manuel Viveiros
 40 Mrs Catherine Greaser
 43 Matthew Rogers
 43 Nelson Paterson
 43 Mrs Eva Rogers
 44 Charles W Sykes
 44 Joseph S Cavia
 44 John Pavis
 44 Joseph Gonsalves
 47 Bernardo Silvia

47 Manuel Costello
 48 Auguste J Correia
 48 Julio J Gonsalves
 49 Louis Messness
 49 Antone Souza
 51 John Shepard
 51 Joseph Williams
 51 John Shepard
 55 Alexander Moore Jr
 55 Thomas Smith
 70 **Thompson**
 74 Elijah W Dickson
 74 Candido Medeiros
 74 Mrs Mary Phillips
 75 John B Sylvia
 75 Manuel J Cardoza
 76 Frank Gonsalves
 76 Antone Picanso
 76 Mrs Maria Benoit
 76 Mrs Matilda Ledoux
 76 Joseph Barnes
 77 Antone L Sylvia
 77 Manuel Azevedo
 78 John S Neves
 79 Manuel Moniz
 79 Antonio J DeMello
 79 Mrs Susan Stephenson
 79 Antone J Mello
 79 Charles Veiga
 80 **Kane**
 85 Joseph Travers
 85 Alvin Xavier
 85 Antone Costa
 90 Manuel T DeMello
 93 Joseph Etehells
 94 Thomas Walsh
 97 **Fruit**
 99 Manuel G Rose
 99 Joseph P Sylvia
 103 Mrs Mary A Etehells
 103 Charles H B Ellis
 104 Thomas Killoran
 105 Charles St Pierre
 105 John Wilkinson
 106 Arthur Boissoneault
 106 Charles Dutra
 106 Emile Lareau
 106 Henry Touchette
 106 Calixte Boissoneault
 114 **Rivet**
 120 Thomas J Hart
 123 John Bowen
 123 John McHugh
 124 George Barlow
 124 Misses Stenson
 128 **Larch**
 134 Antonio Medeiros
 134 Joseph Simas
 136 Frank Sylvia

137 Joseph Perry
 140 **Swift**
 141 Francis G S Almeida
 141 Eugene Pacheco
 141 Manuel Marshall
 152 **Dunbar**
 153 Antonio Motta
 155 Andrew Gibson
 155 Onicephore Therien
 155 Mrs Mary P Furtado
 155 Mrs Jane McGrath
 156 John Gones
 156 Joseph Coelho
 159 Frank F August
 159 John Graeia
 163 **Sidney**
 168 Jesse Raphael
 168 Charles J Mesquita
 168 Charles A Quill
 178 Antonio Menez
 178 Antone A Silva
 180 **Sagamore**
 183 Frank Marshall
 183 George Gonsalves
 186 John Carriere
 186 Frank F Lee
 186 Manuel Gill
 188 Antone A Cabral
 188 Manuel Serpa
 190 Louis Santos
 190 Joseph Veira
 200 **Jenkins**
 200 **Winsper**
 224 Orsene Quintin
 230 Manuel Vincent
 234 John Heemer
 234 John Donig
 236 Joaquina Sylvia
 236 Andrew Jordan
 240 Francisca Gomes
 240 Henry Fernandes
 240 Joseph Mechado
 240 Andrew Athaide
 258 Ephraim Jeffrey
 262 **Gosnold**
 270 **Rockdale avenue**
 0 **Darhmouth line**

HERSOM (N) from Acushnet river
 to Bowditch
 2 **Acushnet river**
 20 **River road**
 92 **Belleville avenue**
 166 **Acushnet avenue**
 130 George S Cobb
 0 **Fielding**
 0 **Conduit**
 0 **Baylies**
 282 **Felton**

Hersom (N)—con

- 291 Ambroise Davignon
 293 Edmond Boucher
 0 Paul Rioux
 302 **Vernon**
 332 **Waldo**
 440 **Bowditch**

HICKORY (S W) from 115 Dartmouth to opposite 7 Clay

- 0 **Dartmouth**
 11 Frederick Dickson
 15 Anton Silva
 15 Sarah L Rose
 22 Edward J McCauley
 22 William F Nye
 22 Mrs Alice F McCauley
 22 **Ward**
 0 **Harrison**
 37 Charles A Andrews
 37 Frederick C Joseph
 0 **Clay**

HICKS (N) from 21 North Front to

- 858 Acushnet avenue
 2 **North Front**
 2 Christ Tunger
 2 Christopher Toundas
 2 Joseph Woenss
 2 Sophia Gorka
 2 John Babola
 2 Abe Demarkis
 2 John Milla
 6 Joseph Inewski
 6 John B Girard
 6 Demetos Szyszik
 8 John Frazier
 8 Joseph Rog
 8 John Rog R
 Sr Wojcieck Zukekicz
 Sr Joseph Nitowski
 Sr Alexander Zukowski
 Sr Charles Rock
 Sr John Gudewicz
 13 Emile Verille
 13 Aldee Campbell
 13 Ludger Paquin
 13 John Kowalski
 13 Peter Sampson
 13 Edward Cusson
 14 Joseph Kulpa
 16 Firman Lapointe
 16 Abraham Chapman
 16r **Hampton court**
 19 Fabie Gervais
 19 Edward Chapman
 19 Paul Gillick
 19 Moise Roy

- 27 Joseph Brunette
 27 Wojciech Ciscek
 27 John Gulski
 31 Frank Wolanski
 31 Walker Gula
 33r Raimund Janak
 34 **Fulton court**
 36 Arthur Laporte
 36 Woyec Piekelnjak
 36 Joseph F Parent
 36 Edmonde Laporte
 36r Mrs Louise Hensa
 36r Michael Midura
 36r Joseph Wapienski
 39 Antone Beeha
 39 Dosithe Tetrault
 43 Peter Bonoyer
 43 Mrs Catherine Stanhof
 45 Adam Przystas
 45 John Guski
 49 Jan Mickolajcek
 52 Wilfred Beanparlant
 52 Aura Robert
 52 Hormodas Lague
 52 Mrs Bibienne Dion
 52 **Howe**
 53 Veronie Gareis
 53 James H Riley
 59 Louis Perras
 59 Justin Fortin
 63 Ozebelle Gendron
 63 Alex Dupre
 63 Noe Richard
 63 Norman J Harrison
 63 Mrs Eliza Plante
 63 Mrs Emeline Bessette
 63 Oliver Gevrie
 63 Nellie Burns
 63 John Fregeau
 63 Ozebelle Gendron
 64 Joseph Robert
 64 Ensebe Bouchard
 64 Philius Deroche
 64 Dosithe Tetrault
 64 Philius Deroche
 69 John Filipek
 69 Anton Stansky
 69 Otto Muller
 69 Antone Dlouhy
 69 Jacob Lenko
 74 Avilmo J Alves
 74 Mrs Marie Pariseau
 74 Frank S Souza
 76 Thomas H Dibbs
 76 Frank Renaud
 76 Frank Fregeau
 79 **Acushnet avenue**

HIGH (N) from 125 North Second
to 504 County

0 **North Second**
15 John B Alves
17 John Machado
19 Mrs Bridget Tate
23 Thomas D McAfee
24 Clifford A Hatch
24 Mrs Mercy Hatch
28 Frank Sweeney
28 John Sweeney
31 Eugene P Sullivan
31 Henry C Tripp
33 John H Reed
34 Lester Brownell
34 Thomas E Potter Jr
34 **Acushnet avenue**
39 Rilla D Sawyer
39 William W Braman
41 Mrs Susan Chapman
41 George Greenwell
51 **Purchase**
60 Thomas T Blackburn
60 Leonard C Matthews
70 **Pleasant**
72 William F Sturtevant
83 **Foster**
86 Mrs Mattie McIntyre
86 Charles W Allen
88 William A Davis
88 Mrs Rebecca S Reynolds
89 Edward B Reed
89 Joseph Wheeler
90 Peter H Jennes
91 Mrs Lizzie A Sheperd
91 Mrs Mary Hitch
91 Mrs Carrie E Weeden
92 Albert J Martin
95 Mrs Mary A Mann
95 Charles B Davis
96 Mrs Amelia H Bulkley
106 Mrs Josephine M Brown
110 Alphas A Braley
111 Charles A Moranville
111 William R Grindrod
112 Patrick A Mahon
112 Squire H H Lucas
114 Jacob Altman
116 Walter E Davoll
116 Mrs Evelyn Davoll
117 Mrs Florence R Wood
118 Elliot F Jones
120 Isaac R Allen
120 John P Thompson
122 William J Almond
122 Joseph Alick
124 Mrs Emily Baker
127 **County**

HIGHLAND (N W) from 49 Durfee
and Mt Vernon to Hathaway road

2 **Durfee**
10 Matilda A Angell
13 John Lima
16 Benjamin Sykes
21 Lewis Hall
21 William H Robinson
21 William Fowler
22 John Booker
27 George L Chace
28 Mrs Sarah J Crooks
28 Mrs Catherine Gormer
40 Mrs Minnie Chase
41 James W Wooler
42 George Sykes
42 Albert Riley
42 Elzord Laberge
43 Joseph Baron
78 Felix Griffin
79 William Hill
81 Edward J Doran
83 Mrs Catherine Gray
83 Gustaf L Lundin
85 Walter G Howarth
87 William Booth
87 Raymond H Chase
91 Louis J Paquette
91 Franklin J Davies
95 Frank O Chase
95 Mrs Catherine LaRoche
0 **Mt Vernon**
0 **Potter.**
150 Arthur Bonneau
150 **Topham**
0 **Sutton**
194 John Doyle
194 George Malonson
194r Thomas Corrigan
205 William Henshaw
215 Henry St Aubin
215 Joseph St Aubin
0 **Malden**
0 **Brawley**
0 **Hathaway road.**

HILL (N) from 189 Kempton to 78
Hillman

0 **Kempton**
30 Misses Cronin
30 Nicholas H Fitzsimmons
0 **Mill**
37 Mrs Almira C Colby
42 Edwin R Bentley
42 Herbert Casovant
42 Mrs Nina Marqus
42 Luke J Gallery
43 Charlotte Hicks
46 John H Cunniff

Hill (N)—con

- 46 Azel G Hanson
 0 **North**
 50 Mrs Olive L Benjamin
 50 George E Nye
 51 Frank R Delano
 53 Mrs Josephine S Terriberry
 53 Frederick D W Baldwin
 53 Mrs Jane Taber
 53 Lewis D Baldwin
 55 Mrs Almira W Potter
 55 Alvin H Paine
 56 Mrs Catherine N Bartlett
 56 Augustus G Moulton
 57 Thomas F Girriouer
 57 Charles H Gragen
 58 Mrs Debora Brownell
 59 Joanna K Hayes
 61 Mrs Annie A Oakes
 61 Frederick Brand
 61 Norman W Oakes
 61 **Hillman**

HILLMAN (N) from 278 No Water
across County to Jenny Lind

- 1 **North Water**
 3 **Hillman street court**
 23 Alphonse Roy
 24 **North Second**
 25 Daniel W Smith
 26 William H Taylor
 26 John Dowd
 26 George A Wilkins
 28 Fred J Auger
 29 Thomas Tarvis
 29 **Acushnet avenue**
 32 Florence Doran
 32 Mrs Emma Phife
 33 Albert E Eccleston
 34 Elizabeth King
 36 Frederick G Harrington
 39 Mrs Carrie Davis
 39 Willard B Hafford
 47 **Purchase**
 49 Mrs Emma Gongales
 50 John J Kelley
 53 Kate Ryan
 53 Edward Ryan
 54 Owen Sheehan
 57 May E Davis
 57 Joseph B Cushing
 59 Annie H Coggeshall
 59 **Pleasant**
 61 Leland C Pierce
 61 Charles E Folger
 62 Mrs Eldoretta Bates
 63 Eugene H Sullivan
 64 Katherine M Tripp
 64 David H Tripp

- 65 Arthur S Allen
 65 **Foster**
 66 Mrs Caroline F Austin
 67 Frederick T Maxfield
 67 Florence E Forbes
 67 William F Kozarek
 68 Chester W Chase
 70 Minnie E Marchessault
 71 John E Andreson
 71 Mrs Minnie Lawrence
 71 Charles L Borden
 72 Rev Thomas S Sayer
 73 Lewis E Milliken
 73 Clarence J Davoll
 74 Theodore W Cole
 75 Mrs Alice Phelps
 75 Mrs Flora B Baker
 75 **State**
 76 Arthur D Swift
 78 Nancy E Tripp
 78 Rosa Booth
 78 Susan H Hathaway
 78 **Hill**
 79 Dr H B Hamilton
 81 Frederick D W Baldwin
 81 Albert H Blackington
 83 Frank R Cass
 83 Mrs Amelia Jones
 85 Thomas McKenzie
 85 Robert W Potter
 85 **Walden**
 86 Mrs Ann W Soule
 86 Fred T Almy
 90 James M Bonnar
 92 Charles F Chase
 94 R Eugene Ashley
 94 Emery S Judd
 95 Etta C Lucas
 95 William M Bonney
 97 William J Clark
 97 Mrs James F Moore
 97 **Thomas**
 98 Mrs Abbie M Hicks
 100 Daniel J Sullivan
 101 Arthur K Taber
 105 William E Bishop
 105 John D Swanton
 110 **County**
 111 Samuel H Perry
 111 John E Taseker
 113 Arthur C Putnam
 113 John L Burton
 115 John G Nielholson
 115 Byron Martin
 117 James A Drescott
 118 **Summer**
 119 Samuel Dugdeon
 123 Charles W Tripp
 123 Susan J Small

- 124 William T Taylor
 124 Timothy Sullivan
 125 Joseph E Landers
 125 Mrs George A Neal
 125 Frederick Tripp
 129 Emma J Merrick
131 Chestnut
 134 Albert H Sawyer
 134 Mrs Rebecca F Soule
 138 Daniel Burns
 138 William Hall Jr
 138 John H Olstein
 139 Richard L McLachlon
 143 Mrs Sarah A Leach
143 Cottage
 145 Jeanie Deacon
 146 Thomas Renilian
 147 George W H Brownell
 148 Mrs Ellen F Nannery
 151 John J Holmes
 151 Henry C Slosson
154 Spruce
 155 Clifford A Backus
 155 Byron H Miller
 155 Nathan C T Weeks
 157 George H Taylor
 157 Charles W Taylor
 157 Harold Weeks
 159 Mannel Cunha
 159 Frank S Wilbur
159 Cedar
 166 Herbert L Sholes
176 Ash
0 Emerson
216 Chancery
 217 David A Dexter
 221 William MacGregor
 225 Charles H Manchester
 229 John P Cunningham
 237 Bradford F Gifford
 237 Mrs Christina F Albro
 237 Harry P McGowan
238 Park
 241 Charles H Smith
 241 Elliott C Sabens
 245 Orin F Pierce
 245 John Kay
 245 Charles E Meek
 246 Joseph C Murray
 249 Emma Linde
 249 Harry Ripley
 252 Catherine Denigan
 252 Mannel P Serpa
 252½ Harry A Gifford
 252½ Mrs Emma F Gifford
 253 Thomas Browning
 260 Joseph E Winterbottom
 257 Stephen J Burns
 261 Philip H Wordell
 264 Millage G Besse
 266 Harry I Gifford
 267 William H Manning
271 Newton
 271 Albert Morde
 273 Mrs Clarissa E Chadwick
 275 William B Fanning
 277 Albert A Potter
 278 Joseph C Lisbon
 278 Mrs Clara Borden
 278 Howard H Shumway
 278 Osear Eger
 279 Thomas E Moriarty
 279 Edward W Sleight
 280 Michael Noonan
 280 Frank C Howard
 280 Harry C Henrickson
280 Liberty
 281 Robert Johnson
 281 John Phillips
 291 Walter W Dias
 291 Mrs Hannah Dias
 291 Paul Rice
 317 Mrs Ida Gainville
 317 Mrs Matilda Joseph
 317½ Alfredo Gomes
 319 John Miranda
0 Lindsay
 371 Peter Correia
 371r Frank Costa
 371r Florentino Firmio
374 Florence
 374 Walter E Cobb
 375 Joseph George
 376 Irvin V Petero
 377 Antone Moraz
 379 Letitia Garland
 380 Mrs Amelia F Wordell
 381 Mrs Thomas L Butts
 389 Mrs Elizabeth Jackson
 389 Thomas W Williams
402 Hunter
 416 William P Baines
 417 Fred Fleming
 417 Mrs Jennie E Fleming
 418 Patrick H Lowney
419 Beech
 427 John W Young
428 Summit
 453 Charles Burke
456 Rockdale avenue
 469 Stanley Gardner
 469 Mrs Marion T B Wright
 472 Antone M Lima
 474 Clarence L Damon
507 Richard Smith
0 Jenny Lind

HILLMAN STREET COURT (N E)

from 3 Hillman

- 1 Michael Thomas
- 1 Narcise Enos
- 2 Thomas Maroon
- 2 George Thomas
- 5 Joseph Thomas

**HOLLY (N) from 253 Belleville av
opposite Pierce Mfg Co to 25
Brook****2 Belleville avenue**

- 14 George Robichard
- 15 Antoni Plaze
- 16 Antony Kuczewski
- 18 Louis Tetreault
- 19 George Jimoolis
- 20 Joseph Levesque
- 28 Ferdina Gendron
- 31 Mannel Correiro
- 32 George J B Lamontagne
- 32 Charles George
- 32 Arthur Jemeropoulous
- 33 Mrs Elizabeth Vallier
- 33 Joseph Branchonnier
- 42 North Front**
- 43 Camille Cote
- 43 Napoleon Turgeon
- 43 Fidel Allen
- 43 Leon Cote
- 47 Moses Guilmette
- 47 Samuel Pickup
- 47 Joseph Viens
- 50 Michael Mikos
- 52 William Ingham
- 54 Mrs May Flood
- 54 Mrs Mary A Smith
- 54 Mrs Maggie McLaughlin
- 54 Aime Giguere
- 54 Mrs Mary A Smith
- 59 Exilme R Gravel
- 72 Acushnet avenue**
- 75 Mrs Mabel Norris
- 75 Philip Therrien
- 79 Alphonse Ricard
- 79 John Lemire
- 81 Misses Racine
- 81 William J Fay
- 81 Mrs Mary A Wood
- 82 Martin White
- 82 Ernest Payton
- 82 Philbert Poulin
- 82 Mrs Mary Poulin
- 85 William Perryman
- 85 Hormidas Davignon
- 85 Mrs Pauline Mewry
- 85 Elmar Cummings
- 88 Ferdinand Fortin
- 88 Theodore Levesque

- 88 Francis X Poulin
- 91 Mrs Marie Gagnon
- 91 Levi Ricard
- 92 Calixte Charest
- 92 Ludger Sansoucy
- 92 Wilfred E Gonneville
- 93 Arsene A Roy
- 93 Mrs Almoza S Roy
- 95 Alphonse Parent
- 96 Mrs Leda Bourque
- 96 Augustus Bessette
- 96 Maria Dupont
- 99 Theodore Quintin
- 99 Hermenegilde N Quintin
- 99 Ludger Maheu
- 100 Mrs Amelia Beauparlant
- 100 Hubert Desmarais
- 100 Mrs Rose Dextraze
- 101 Albert Chendl
- 101 Mrs Virgine Steben
- 101 Zephir Dextraze
- 101 Alfred Melancon
- 103 Ulric Audette
- 103 Joseph Nadeau
- 103 Joseph Konvalinka
- 103 Mrs Mary Lee
- 103 Rose Nedeau
- 107 Charles Richard
- 107 Moise Gosselin
- 107 Hormidas Gosselin
- 107 Arthur Morgan
- 109 Oliver Drolet
- 109 Hannibal Simi
- 109 Margaret Bourassa
- 113 Charles A Poirier
- 117 Bowditch**
- 119 Fred Girouard
- 119 Orias Cormier
- 119 Alfred Levesque
- 124 Victor Jacques
- 124 Ignatz Erlebach
- 125 William H Fenton
- 125 Jules P Curry
- 125 Dan Crowther
- 125 Manuel T Rezendes
- 125 Adolph Herzog
- 126 Paul Spirlet
- 126 Mrs Mary Spirlet
- 129 Joaquin M Camara
- 130 Eugene Martin
- 130 John Munier
- 130 Eugene St Gelais
- 131 Henry Valois
- 132 Fred Gagnon
- 132 Walter LaBelle
- 132 Louis Majndle
- 132 Luke Broshek
- 132 Frank St Aubin
- 135 Olive Bibeau

135 Alfred Cardin
 135 Leo Daprato
 135 Mrs Lucie Rocheleau
 135 Alexander Seguin
 136 Harry Pemberton
 136 Frank Mercer
 136 Perey Astin
 137 Aime Gelinas
 137 Pierre Mandeville
 137 Onesime Gelinas
 138 James W Dean
 138 Romeo Goyette
 138 James Milligan
 139 Mrs Mary Hargraves
 139 Clement Girouard
 139 Mrs Sarah Conn
 140 Wendell Couza
 140 Charles Newman
 141 Albert Airey
 141 Andrew Conn
 143 Albert Hartley
 143 Charles Schestak
 143 Mrs Mary T Lonsdale
 146 Carl H Swickerath
 146 William H Evans
 146 Jonathan Counsell
 147 Charles McCarthy
 147 Joseph Marsland
 151 James Moran
 151 Michael McCarthy
 155 Donat Cote
 155 Joseph T Bourgeois
 155 Isadore Poirier
 155 Philias Poirier
 156 Stephen Keppler
 156 Bruno Dinter
 156 Edward A Moran
 156 Edward F Moran
 156r Joseph Crompton
 159 Charlie Dearden
 159 Adelard Rousseau
 159 Gilford R Johnson
 159 Charles Dearden
 163 William Layland
 163 William Pierce
 163 Ernest J Whitehead
 164 Charles LaBlanc
 164 Pierre LeBlanc
 164 **Brook** 9

HOLLYHOCK (S W) from Dartmouth bey Stowell west to Rural cemetery

2 **Dartmouth**
 16 Joseph R Damos
 18 Joseph Gomez
 18 Frank Medeiros
 18 Manuel R Silva
 22 Mrs Mary S Bettencourt

26 Joseph Lima
 26 Charles Port
 28 **Primrose**
 30 Frank P Sylvia
 32 Jessie Mattens
 32 John Pacheco
 32 Manuel Pimental
 35 Frederiek Karcher Jr
 38 Antonio J Mello
 38 John Mello
 39 Manuel J Souza
 45 Joaquin B Pimental
 48 **Field**
 56 Manuel de F Branco
 56 Manuel Costa
 56 Manuel Figueiredo
 56 Manuel Lima
 56 Antone Raposa
 0 **Stephen**

HOMER (N) from 63 Parker to 74 Locust

3 Walter Whittaker
 7 George Peirce
 11 John Brunean
 11 James E Bolton
 14 William T Hindle
 14 Elijah B Gidley
 15 Charles E Raymond
 15 William L Peirce
 16 Edwin B Bates
 16 Joseph C Durfee
 18 Mrs Phoebe B Faunce
 18 Frank P Sanford
 19 George T Castle
 21 Frederick Karl
 21 Annie J O'Brien
 22 William H Crocker
 22 Robert S Weaver
 23 Frank N Allen
 23 Frederick W Hall
 24 Charles E Allen
 24 Charles R Slocum
 25 Mrs Lizzie Crowley
 25 Thomas F Dwyer
 25 Dexter W Lewis

HOPE (N) from 42 Belleville rd to Belleville avenue

0 **Belleville av**
 0 **Hathaway av**
 0 **Tinkham**
 0 **Webster court**
 0 **Nash rd**
 22 Arthur Frechette
 38 Harry D Minor
 38 Susie E Minor
 55 Salvatore Cardullo
 55 Piny Neglia

Hope (N)—con

- 55 Joseph Stykovoshi
 74 Alves Lima
 74 Manuel Silva
 74 Joseph Pimpaire
 74 Antone Frates
 74 Manuel DeMello
 74 Maria Augusta
 80 Antone Amaral
 80 Mary Goulart
 80 Mrs Mary Thomas
 121 Hypolite Dube
 127 Blanche Brodeur
 127 Mrs Beatrice Buto
 127 Joseph Paull
 127 Valentin A Thome
 0 **Whitman**
 0 **Eugenia**
 0 **Belleville rd**

- 24 Joseph Cormier
 49 Camill Teirion
 53 Amedee Lajoie
 54 William Couza
 54 Mrs Mary Couza
 58 Mrs Susan F Perry
 60 John J Buckley
 64 Philip Leger
 72 Antone Foster
 72 Mrs Mary Leach
 0 **Belleville avenue**
 95 Howard B Braley
 97 Samuel Sturtevant
 99 Narcisse Lemire
 107 John Shields
 107 Robert H Chase
 112 Mrs Augustine Thibeault
 112 Alfred Thibeault
 0 **River road**

HOWARD (N) from 177 Cedar Grove to 54 Beetle

- 2 **Cedar Grove**
 16 Mrs Frances Rogers
 24 Joseph Motyl
 24 William Lankowicz
 24 Joseph Bodega
 24 Thomas Zimuda
 25 William Canelos
 27 **Marvin**
 28 David Demars
 28 Adelard C Hebert
 28 Edward Lemaire
 36 Vital Antis
 36 Joshua Gregory
 36 Joseph Greenwood
 46 **Coggeshall**
 53 George Nanopoulos
 59r Frank Siminski
 59r George Yerid
 59 Francisrek Siemnmiski
 59 Ralph Hartley
 59 Mrs Elizabeth Reedy
 61 Charles E Folger
 64 Philip Leger
 65 George Mulligan
 65 James Conway
 65 Emilie Tetreault
 66 Rev Hugo Dylla
 67 John H Hollingsworth
 67 Charles Horner
 70 Joseph A Balthazar
 80 **Beetle**

HOWLAND (S E) from river beyond Prospect at P Corporation to 158

- Acushnet av
 3 **Prospect**
 5 Mrs Polsenia Rodericque
 5 Charles Rodericque
 5 Joseph Santo
 6 Manuel Allemao
 6 Manuel Olivier
 8 Frank Rogers
 8 Jack Sylvia
 8 Antone Portas
 9 Bert Cruz
 9 Julia Fernandes
 10 Joseph Brancinho
 14 John A Gracia
 14 Harry Ragin
 14 Joseph Sylvia
 14 Juana Souza
 14 **Front**
 15 Philip Feingold
 15 David Feingold
 15 Manuel Dutra
 15 Jacob Herman
 15 Morris Herman
 15 Louis Samuelson
 16 Max Rosmer
 16 Morris Cohen
 17 Antone S Sylvia
 17 Louis Dresden
 17 Harry Dresden
 17 John Almeida
 17 Peter Lima
 18 Joseph Ricardo
 24 Samuel Marinoff
 25 Edward Roderick
 25 Mrs Mary Sylvia
 25½ Filencia Tavares
 27 Joseph Costa

HOWARD AVENUE (N) from 2010

- Acushnet avenue near Lund's corner to River road
 0 **Acushnet avenue**
 24 Mrs Genevieve Breault
 24 Henry M Brown

- 30 **Water**
 43 **First**
 47 John Mello
 50 Augusto Camara
 56 Mrs Esther Wasbutsky
 58 Julius Katzeff
 58 Frank Souza
 59 John Baptista
 60 Antone S King
 60 Mrs Clara E King
 61 Manuel Cabral
 61 Antone Mello
 61r Joseph Costa
 61r Manuel G Souza
 62 Mrs Rose Ferriera
 62 Manuel Perry
 71 **South Second**
 75 Frank Machado
 75 Mrs Phebe Marshall
 76 Manuel Cabral
 76 Manuel DeCosta
 77 Julio Ferreira
 79 William Lomas
 83 Manuel Frates
 83 Peter David
 86 Isabell Mary
 86 Mrs Elizabeth Barry
 86 Julia Pimental
 86 John Ponte
 89 Francisco Machado
 90 Antone Cabral
 90 Michael Rodericque
 91 **Acushnet avenue**
 128 Caesar Lopes
- HOWLAND TERRACE (S)** from
 Cherry east of County southerly
 8 William M Nelson
 8 Mrs Emma C Myrick
 0 Nat C Smith
- HUDSON (S)** from West French av
 to 55 Brock avenue
 2 **West French avenue**
 137 **Brock avenue**
 151 Manuel Correia
 151 Jesse Ott
 174 Joseph Brunnelle
 174 Arthur Dias
 175 Camille L Marineau
 178 James H Oliver
 196 Edward Zimmerman
 200 Mrs Mary Smith
 207 John Gillibrand
 212 Herbert Tillotson
- HUNTER (W)** from 769 Kempton to
 Durfee
 2 **Kempton**
- 8 Otis H Watkins
 11 William R Ball
 11 Cornelius Sowle
 12 Joseph W Days
 12 **Mill**
 13 Llewellyn B Reynolds
 18 Thomas F Reed
 21 George F Thompson
 25 George F Gibbs
 28 **North**
 34 George R Tripp
 40 Abram C Lawton
 46 Mrs Amelia J M Austin
 198 Peter Trepanier
 48 **Hillman**
 72 **Maxfield**
 0 **Parker**
 0 **Hampton**
 0 **Ruggles**
 0 **Nemasket**
 0 **Macomber**
 0 **Auburn**
 0 **Rosemary**
 0 **Randolph**
 0 **Durfee**
- HUSSEY (W)** from Lake to Kemp-
 ton
 13 Douglas E Gay
 16 William H Midley
 21 Henry W Gatie
 25 Robert G Refuse
 28 Anthony Casey
 29 Abel E Small
 33 Leander F Thomas
 39 Byron B Hambly
 40 Mrs Sarah F Nickerson
 43 Rev Royal W Brown
 47 Joseph Dilworth
 55 Wallace A Briggs
 51 Arthur C Cirby
 57 Edward Farnham
 62 Michael J Sullivan
 68 Holder Slocum
- HYACINTH (S W)** from 195 Rivet
 to 36 Thompson
 1 Daniel Lee
 1 Bartholomew Flood
 1 Edward Norris
 2 Manuel Pacheco
 6 Antone Jason
 6 Manuel Perreira
 6 Joseph Perry
 8 Manuel Perry
 10 Manuel Souza
 11 Raul Machado
 12 Antone Pinto
 12 Edwardo Rodrigues

Hyacinth (S W)—con
 12 Abel Frachada
 18 Sister of the Holy Cross

INDENPENDENT (S W) from 143

County to 104 Crapo

1 Bonaventura
 1 Manuel Barboza
 1 Joackine Frates
 1 John Cruz
 12 John Almeida
 12 Frank Mello
 12 Manuel T Costa
 12 John Withos
 16 John F Mendoza Jr
 16 Augusto J Arrudo
 16 Mrs Philomena Souza
 20 Manuel Martin
 20 Joseph Veiga
 21 Frank Sylvia
 21 Mrs Mary E King
 21 Antone Joseph
 23 David Phaneuf
 23 Hormidas Senez
 23 William Wootton
 24 Mrs Mary Murphy
 24 John J Goodwin
 24 Thomas F McCombes
 33 Antone Mendoza
 33 Francis Pacheco
 33 Frank Motta
 34 Louis Galanska
 34 Joseph Menes
 34 Bernardino Silva
 35 Anthony Dias
 35 Mrs Henrietta Desjardins
 35 Philius Therrien
 35 Antone Joseph
 26 James F Cairns
 36 Misses McConville
 36 Mrs Julia Coholan
 39 Manuel Lopes
 39 Henry Sylvia
 40 Adelard Lalibert
 40 Antone Crispie
 40 Felix Tetreault
 44 Joseph L Cabral
 44 Joseph Mathers
 44 Francisco Roderiques
 47 Mrs Helen Egan
 47 Richard Egan
 48 Ernest Oliver
 48 Francisco Enos
 48 John Enos
 48 Manuel Phillip
 48 Charles Sylvia
 51 Manuel V Francis
 51 Manuel Frates
 52 Antonio Lopes

52 Manuel E Gracia
 52 Edmond Cloutier
 55 John Rogers
 55 William McMahon
 56 Giraldo Caton
 56 Mrs Mary Silva
 60 Antonio F Hendriques
 60 Antone Sylvia
 61 James F Gawthrope
 62 Lawrence Harney
 62 Antone Cabral
 63 Desire Campbell
 63 Joseph Gagner
 63 Mrs Josephine Berube
 63 James H Higiins
 65 Joseph Souza
 66 Joseph Marks
 66 Antone Dias
 66 Joseph Nunes
 66 Casimer Monteiro
 67 Frank Medeiros
 67 John Perry
 70 John Furtado
 70 Joseph Almeida
 70 Manuel Goulart
 70 Manuel Machado
 73 Mrs Adeline Fountain
 73 J Oscar Lapointe
 73 Mrs Rose Lapointe
 73 William R Benoit
 74 Manuel Lopes
 78 Frank Riva
 78 Hannibal Souza
 78 Frank Augusta
 78 Frank Fraga
 81 Edward Berube
 81 Ludger Melancon
 81 Arthur Benoit
 81 William A Benoit
 81 Frank Morrow Jr
 82 Andrew Lanagan
 82 Joseph R Neves
 743 Theotonio Quadros
 823 John Dias

INGRAHAM (N) from 1972 Acush-
net avenue to Kearsarge

0 Acushnet avenue
 27 Charles Lizotte
 35 Odillon Cormier
 35 Louis Drisdell
 35 Antoniette Lague
 39 Joseph T Hebert
 39 Mrs Rose Lague
 39 Rev Jovite Chagnon
 39 Richard Caisse
 39 Rev Alexander Doucet
 0 Kearsarge

- IRVING (S W)** from 49 Hawthorn 45 Catherine V Brady
to 10 Maple 50 Mrs Elizabeth L Rogers
1 Mrs Elizabeth R Hussey 50 James W Howard
3 Averic Francis 50 Willard B Macy
3 Ellen Clifford 51 Angus McLeod
8 Misses Dana 51 John Mello
19 Mrs Josephine Rotch 54 Walter E Johns
54 Harold H Williamson
- IRVINGTON (N)** from 1907 Acush- 54 Mrs Jennie D Unwin
net avenue to the railroad 54 Charles E Unwin
0 Acushnet avenue 55 Frederik Carew
0 Irvington court 58 John B Robinson
136 Augusto Domingos 58 Manuel Figueiredo
136 Antone F Domingos 59 Murdock McDonald
136 Horace Ledoux 63 Joseph Raposa Jr
166 James Atwood 67 John Nelson
166 Stanislaus Carbonneau 71 John A Goldie
216 Alonzo Dutton 73 Clarence W Covill
0 Bowditch 73 Jennie Johnson
0 Rochambeau 74 Alexander K Liddell
226 Alexis Mandeville 74 James G Owers
226 Walter Slater 74 William H Keith
238 James Hesford 75 Ruth H Brady
239 Milford 75 Ralph T Brown
0 Lafayette 78 Lawrence Gillick
0 Concord 79 Joseph S Maciel
0 Maywood 85 Manuel F Avila
0 Seabury 85 Mrs Mary F Cole
0 Church 85 George H Comstock
90 Joseph de G Sylvia
- IRVINGTON COURT (N)** from 91 Ole Broadland
Princeton to Irvington 91 Antone Lewis
9 Heliodore Parent 97 John J Morsey
9 Omer Smith 97 Samuel T Madison
9 Samuel L Hand 98 **Union**
- JACINTO (S W)** from Allen next 109 Louis Balboni
St John's cemetery to Winterville 113 John W Hughes
road 125 **Court**
0 Allen 139 John Frates
0 Joseph Jacintho 140 Amos H Dyson
0 Winterville road 143 Charles H Little
144 Arthur F Fisher
147 William P Dunn
147 Mrs Abbie Dunn
- JAMES (W)** from 217 Maple to 152 Joseph E Cabral
North 156 Charles H DeWolf
0 Maple 156 Eusebe Lapierre
21 Edward C Earley 160 Caesar Giusti
23 James M Tripp 178 Mrs Margaret Shortall
24 Mrs Mary C Stirrett 178 James F McKiernan
25 George P Unwin 181 Orloff R Howland
26 Myron E Wood 188 **Middle**
27 Rev Howard Charles Gale 200 Abraham H Gretsch
28 Alfred Thornton 204 John W Dalton
29 Clinton 204 John Key
30 Smith T Sharples 205 John J Foran
31 H Halford Adam 205 Irving M Tripp
32 Ignace E Michaud 206 Everett A Lucas
34 George W Paige 208 Charles J Francis
36 Frank W Hatch
37 Arnold

209 Patrick F Sullivan
 210 Robert B King
 218 **Kempton..**
 0 **Mill**
 0 **North**
 0 Henry Gladu
 0 Danrien Gladu
 0 Raoul Pronteau
JEAN (N) from 373 Coggeshall to
 336 Sawyer

2 Herbert Fairclough
 2 Andrew Henaumont
 2 Desire Noel
 4 Donald Robichaud
 4 Zenon Dube
 5 Frank Choquette
 5 Philip Methit
 5 Thomas Heywood
 8 Thomas Bullen
 8 Adelard Dube
 8 William Hunter
 9 Zelig Novinsky
 9 Mrs Mary Jukes
 10 Mrs Margaret Gilchrist
 10 Mrs Haannah Moughan
 10 Thomas Yates
 11 Herbert Carrier
 11 James L Potter
 11 Silvia Patnaude
 12 Philip D Drew
 13 Alexander Harrison
 13 Christopher Thompson
 14 Peter Haste
 14 Arthur Haste
 16 Charles Eli Liberty
 17 Achille Carriere
 18 Edward Ferriere
 18 Emile Sevigny
 18 Joseph McGuinness
 18 Julius Souza
 18 Oliver X Ferriere
 21 William A Lapierre
 21 Joseph Jaquello
 21 Aldeas La France
 22 Mrs Matilda Beaudry
 22 Mrs Armina La Croix
 22 Nester LaBonte

JENKINS (S W) from 331 Bolton to
 388 Dartmouth
 2 **Bolton**
 2 Joseph Andrade
 13 William J Snow
 14 John Rebellio
 15 Jose Monteiro Jr
 18 Joseph Francis
 18 Antone Costo
 18 Mannel Rose

33 Frank Roderique
 33 Eugene Sylvia
 42 William Graham
 42 Joaquin Pedro
 44 Antone Souza
 45 William J Lister
 45 George Smethurst
 47 Antone Medeiros
 47 Joseph Ventura
 60 **Hemlock**
 128 **Dartmouth**

JENNY (W) from 339 Court to
 Hillman

9 Edward A King
 11 Antonio C Nunes
 17 James Ciaburri
 19 William H Gifford
 27 Thomas Crane
 32 John E Mitchell
 33 Manuel Silva
 44 Mrs Mary F Fowler
 46 **Elm**
 47 Joseph G Fontes
 56 Manuel S Ameida
 57 William T Atwood
 70 **Middle**
 78 Frank Anthony
 78 Mrs Lydia A Tripp
 78 Topic Atila
 78 Rexford L Sisson
 79 Mrs Lydia A Taber
 83 Daniel H Carney
 83 Edward Stone
 86 Alphonse Cross
 86 Joseph Gonsalves
 87 Abram J Niles
 87 Edna M Niles
 90 William A McKay
 94 Mrs Josephine E Searle
 94 George T Fuller
 94 Mrs Josephine E Searle
 95 William H Hathaway
 99 John J Riley
 108 **Kempton**
 128 **Mill**
 145 **North**
 151 Charles A Cotter
 155 Daniel D Sheehan
 161 Frank L Reed
 163 Henry Eckersall
 165 Timothy F Haggerty
 169 Fred Vincent
 171 J Wesley Howarth
 175 **Hillman**

JENNINGS (S) from 574 South
 Second to First
 1 Frank M Jennings
 2 Evariste St Peter

JENNY LIND (W) from Lake to	17	Paul Cournoyer
Fairmount	17	Lucien Cyr
2 Lake	17	Alfred Keroack
2 John W Northcott	17	Odie Delahomme
5 Charles W Erickson	21	George Wayne
9 Joseph Eccleston	22	Mrs Susan Hudson
10 James H Gray	22	David Emerson
11 Albert E Mosher	23	Peter Ditchfield
13 Alverdo A Drew	26	John W Caton
14 Joseph S Martin	26	William M Roderick
16 James A Lester	27	Chandler
	27	George Wilkinson
JOHN (S W) from Allen east of	27	Samuel Connor
Jacinto	30	Thomas Kilshaw
17 Edward E Langshaw	30	Fred Richardson
18 Frederick H Palmer	31	George Wilkinson
19 Amy Allen	31	Martin O'Dowd
20 George Enos	31	Clara Aderoft
21 Edward T Caswell	34	James Anderton
22 Frank H Childs	34	Robert Wareing
23 William H Wilson	35	Antony King
23 David Stephenson	35	John W Raynor
24 Charles E Buckley	35	David Rickson
26 Austin B Croshere	36	Alfred Asselin
27 J A Wright	36	Charles L Heureux
28 Henry H Phinney	36	Moise Berube
31 Ralph K Price	43	Charles R Cash
32 William H Davenport	43	John Hull
35 Herbert R Vinal	54	Arcade Marcoux
36 Edward A Osteing	56	Henri O Ledoux
42 Kempton	56	William L Killen
49 North	56	Albert Ryder
51 Robert W Stearns	56	Albert Williams
52 Alberetta Coggeshall	56	August Naegele Jr
52 John F Brown	56	Zephira J Robert
57 Herbert A Manchester	58	Mrs Maria Elmieda
58 Edward O Higgins	64	William Bavylski
59 John H Bryant	64	Hugh Quail
62 John Clough	64	John Callaghan
63 Rodolphus D Wicks	65	Albert Carron
67 Thomas L Coppinger	65	Miles Chadwick
72 Walter C Fisher	65	Frank Jackson
73 Jose Peitavino	68	Michael Goff
73 Emilo Peitavino	68	John J Blake
74 Charles C Cornell	68	Mrs Alice Connulty
84 Hillman	68	Henry Holmes
118 Milton	68	Frederick McLoughlin
131 William Bergan	70	Joseph Berthiamme
131 Fernando C Mendes	70	James E Welch
133 Manuel W Sylvia	70	Ernest Caron
138 Frank E Straw	71	Mrs Mary M Kenney
146 Grant	71	John J Pinnington
161 Lexington	71	Samuel Monjeau
165 Charles A Stowell	71	Thomas Normile
169 James Stanton	72	John Connelly
180 Fairmount	72	August Thibeault
	72	James Woods
JOUVETT (S) from 69 County to	77	Peter McKinley
Bonney	77	Joseph Monjeau
0 County		

Jouvett (S)—con

77 Henry Billington
 78 John T Simpkins
 78 Antone Martin
 78 William Rose
 84 John F Houde
 84 Joseph Bouchard
 84 John Miskos
 84 Delphine Moreau
 85 John Starkie
 85 William Foster
 88 Manuel Sylvia
 88 Joseph Perry
 88 August Rogers
 91 James Ostridge
 91 Alfred Pelletier
 91 John A Sylvia
 92 Manuel Costa
 92 Joseph Poirier
 95 Louis Walski
 95 Louis Monjeu
 95 Misses Campbell
 96 Albert Bouchard
 96 Arthur Berube
 99 Manuel S Vinancio
 99 Berginni Lopes
 99 Richard Hopwood
 99 Joseph F Moreira
 100 Urbald Frennette
 100 Wincelos Frennette
 100 B Van Vlaenderen
 100 Albert Harrup
 103 Frank Costa
 103 Mrs Mary Sylvia
 103 Jacintho Medeiros
 103 Frank Almeida
 103 Frank F Almeida
 104 August Almeida
 104 Joseph Perry
 104 Joseph Ferreira
 110 **Crapo**
 115 Honore Caron
 117 Fred Shaw
 117 Roseman Monette
 117 Adonis D Boldue
 117 John J Swift
 0 **Bonney**

JOYCE (N) from 1855 Acushnet av
near Kingcroft to Church

0 Harmidas Magnant
 0 Henri Magnant
 0 Philip A Pelletier
 0 Joseph J Blais
 0 Edward M Hayes
 0 Poldore M Barry
 0 Zovillo Bessette
 0 Emile Methia
 0 Aime Fortier

0 Rodolphus Fortier
 0 Arthur Fortier
 0 Alphonse Meunier

JUNIPER (S W) from 33 Larch to
32 Fruit

3 **Larch**
 7 John J Cope
 7 George H Edwards
 7 Thomas Sylvia
 10 Chrysalogue Beaulien
 10 Louis Costa
 10 John J Flores
 17 **Rivet**
 23 Jose Souza
 24 William Meadows
 24 John Quinn
 27 Philip J Winn
 27 William A McHugh
 31 William Dickson
 31 Harry Kenyon
 33 **Fruit**

KANE (S) from 451 Bolton to 80
Hemlock

8 Antone Rapoz
 8 James H Doye
 8 Joaquin Perry
 9 Joseph Gorman
 14 Mrs Barbara Correia
 19 August M Pontes
 19 Joseph Gorman
 19 Frank Souza
 20 Samuel G Davenport Jr
 20 John A Perry
 23 Paulineo Medeiros
 30 Domingos A Souza
 30 Antone Silva
 30 Antone P Silva
 30 Michael Allen
 30 Charles F McGarrity
 32 Manuel S Machado
 32 Frank Mello
 32 Manuel E Mello
 32 Seraphine Mello

KATHERINE (S) from 131 County
to Orchard

0 **County**
 5 Seraphin Enos
 5 Samuel Martin
 15 Manuel Ferreira
 15 Manuel Jacintho
 16 Manuel Rose
 16 Joseph Zaranek
 20 Louis Cabral
 20 Manuel Flores
 20 Harry Alpert
 20 John Silva

21	Mrs Mary Francis	76	Joseph Oliveira
21	Augustine Raposa	77	Manuel Almeida
21	Mannel Silva	77	Joseph Rego
24	Joseph Roderiek	79	Marion De Mello
24	John C Silvia	79	Joseph Rose
24	Mrs Mary Flynn	80	John Perry
21	Antone Furtado	80	Manuel Mattos
25	John Martin	80	William T Wild
28	Walter K Enos	80	William T Wild
28	Manuel Silveira	82	Joseph Bettencourt
28	Mannel King	82	Kinder M Woodcock
29	Manuel Cardoza	331	Prodenco Cordeira
29	Mrs Mary Medeiros	0	Crapo
32	August Souza	0	Bonney
32	Mannel Cordeira	0	Orchard
33	Frank Sylvia		
33	John E Taylor		
36	August Rogers		
36	Mrs Catherine McCarthy	KEARSARGE (N) from 96 Perry	south to Hadley
36	Mrs Mary V Enos	0	Perry
40	Antone Sylvia	9	Joseph Logue
40	Joseph Dias	49	Joseph Lemieux
42	Ferdinand B Almeida	49	Henry Turner
42	Mrs Marie Almeida	49	Mrs Henry Turner
43	Ralph Hill	53	Elphege Girard
43	James Harrison	57	Edward Tibeault
43	Henry Craig	61	Albert Fournier
43	William H Craig	0	Ingraham
45	Joseph Mendoza	0	Hadley
45	Edwin Granson		
45	Frank R Perreiro	KEENE (N W) from Chancery to	159 Liberty
46	Mannel E Gracia	0	Chancery
49	Antone Zidilis	0	Park
49	John F Gomes	20	Samuel D McLeod
50	Joseph Luiz	22	Myron P Howland
50	Antone Soares	23	Asa T Thomson
53	Frank P Rose	24	William R Chase
54	Caleb Bromley	25	Joseph J Tripp
54	Mrs Alice Willis	26	Joshua G Baker Jr
55	Mrs Isabelle King Sylvia	27	Eliza R Sisson
55	Mrs Philomena Francis	28	Henry G Taber
55	Adolph Sylvia	29	Elizabeth A Murphy
59	Manuel Cambra	30	Walter W Wyman
59	Jose de Freitas Grade	31	Irving A Brown
61	Joseph Souza	32	Theodore Ambrose
62	Mrs Annie E Wilkinson	33	Mannel E Mello
64	Amos Horsfall	33	Thomas B Norris
65	Mannel Medeiros	34	Mrs Grace A Holland
65	Mannel Simmons	35	Edward W Bragg
69	Louis Costa	36	Mrs Caroline Johnson
69	Antone J Alves	37	Clifton B Pierce
70	Manuel George	37	Giles A Gifford
70	Joseph A Horsfall	38	Joseph Ross
74	Augustus Perry	39	Richard G Ashley
74	Antonio Floria	39	Mrs Elizabeth G Ashley
74	Manuel Cameo	39	Mrs Leah R Ashley
74	Mrs Mary King	40	Thomas L Whitesite
76	Joseph Marcelino	41	Simeon N W Chaney
76	Amato Ferreira		

- Keene (N W)—con
 43 Bryan Doyle
 46 Carl O Gustafson
 47 Liberty
- KEMPTON (N)** from 139 N Second
 across County and Rockdale av to
 Dartmouth line
- 43 **North Second**
 45 Elizabeth Crapo
 45 Charles F Thomas
 52 Catherine Donovan
 52 Herbert R Fisher
 53 Arduino DeSaintis
 53 Thomas E Murphy
 53 Thomas Murphy
 54 John Driver
 54 Frederick W Hunt
 54 Mrs J A Paul
 54 Albert H Pollock
 56 William Stein
 56 Manuel Correia
 59 Daniel Sullivan
 59 Elsie Allen
 59 Mrs Margaret E Wilkinson
 72 **Acushnet av**
 74 Henry R Butts
 74 Frank C Sherman
 75 Frederick A Washburn
 83 Mrs Mary L Ames
 86 Edward D Francis
 86 Harry A Francis
- 102 **Purchase**
 111 Morris Sherin
 113 Mrs Mary E Hughes
 113 John Gregerich
 118 Edward E Drew
 119 Harry A Kenyon
 119 Mrs Mary E Putnam
 123 Mrs Mary Duchesneau
 123 Manuel J Correia
 123 Max Levinson
 127 Charles S Simpson
 127 Robert W McAfee
- 132 **Pleasant**
 133 Dr Harry L Stevens
 137 Hattie T Nickerson
 137 Charles A De Moranville
 145 Elmer M Latimer
 145 Mary Lee
 145 Clifford D Horton
 145 Mrs Martha Hayden
 145 Mrs Sarah T Gardner
 145 Mrs Jane M G Horton
 151 Walter A Jenney
 151 James Mullins
 151 Mrs Frank Rodgers
- 156 **Foster**
 157 Misses Driggs
- 157 Susan E Hadley
 165 Roland H Bliss
 165 Mrs Almyra Booth
 171 Robert E Edwards
 171 Joseph H Lawrence
 174 Mrs Ada Tripp
 176 William C Ashley
 176 Mrs Louis K Tarbox
 178 Emma L Conniff
 178 Daniel J Barry
 181 Mrs Sarah Ellis
 181 Harry L Ellis
 183 Mrs Sarah Clarke
 183 Katherine S Clements
 183 Elizabeth B Mack
 184 Edward F Tripp
 184 Oliver B Davis
- 189 **Hill**
 190 Joseph G Jenison
 190 Frank C Taylor
 191 Frederick P Peirce
 194 Peter Shaw
 194 Christine Shaw
 194 William L Strange
 198 William P Lawton
 201 Mary F Lothrop
 201 Pardon A Macomber
 202 Mrs Nellie D Mullette
 202 James F Monahan
 207 Bartlett B Danzell
 208 Mrs Agnes E Gibbs
 209 George F Taber
 211 Edward J Casey
 211 John T Casey
 215 Charles F Thomas
 219 Thomas N Meyer
 220 Mrs Dora R Nye
 226 Mrs Clara Reed
 230 John McKenna
 236 George L Fisher
 240 Mrs Clara Gallagher
- 261 **County**
 272 James Maguire Jr
 272 Joseph E Jordan
- 274 **Pease court**
 275 Charles H McKim
 276 Manuel D'Aloia
 280 Mrs Mary E Carney
 280 Mrs Amanda M Southworth
 281 Norma McAllison
 281 Mary Matto
 282 Anthony W Felix
 282 Fred H Chase
 284 Mrs Fannie Russell
 286 George W Lobdell
 287 Frederick L Snow
- 292 **Summer**
 296 Rev Henry Reumann
 304 Mrs C M Peirce

- 304 Walter H Peirce
 309 James E Davoll
 309 Mrs Susan E Lamb
 315 Aaron S Allen
 317 Mrs Susannah A Henderson
 317 Mrs Louisa Williams
317 Chestnut
 324 James Maguire Jr
 324 John Athan
 325 Henry Lamy
 332 Manuel Oliver
 332 Mrs Mary Agnes Cosmos
 333 Manuel Perry
 333 George N Guerin
 334 Mrs Bertha Berdic
 334 Mrs Sarah C Stephenson
 334 Rev Mary S Ransom
 335 Allan McAlpine
 338 Herbert I Revalion
 338 Hiram L Taylor
 338r George S Taylor
 338r Henry H Tobey
 340 Mrs Rebecca Becker
 340 Bertha Patterson
 343 Samuel Ginsburg
 343 Mrs Mary Oliver
 344 Carlton R Baker
 344 Joseph Winiarsky
354 Cottage
 362 John Baptist
 362 George Haddocks
 364 Oakes A Coombs
 364 Lottie Smith
 367 Charles Griffin
 367 Mrs Josephine C Smith
 367 Clarence Sylvia
 367 Percival C Smith
367r William E Gainville
 370 William C Squires
 370 George F Harris
 372 Joseph A Dion Jr
 375 Charles H Taber
 375 John J Sheehan
 376 Frank Jones
 377 Mrs Sarah M Spencer
 382 Grace Thatcher
 383 Louis Goodman
 383r Eunice Brown
 383r Charlotta Colton
 388 Charles M Baskin
 390 Mrs Lillian Costa
392 Cedar
 390 Mrs Gertrude Campbell
 396 Harry R Ellis
 410 Edward Slater
 410 Mrs Annie Sylvia Casey
 413 Mrs Iola A Crossman
 419 Frank Fernandes
 419 Frank P Rosa Jr
 419 John Enos
 420 William H Sisson
424 Ash
 428 Mrs Mary E Foster
 432 Mrs Elizabeth L Brown
 432 James Wiggins
 446 William Turner
456 Emerson
 460 Ormonde D Walker
 464 Clifton Colyar
 464 John A Goumley
 465 Walter J Taber
 473 Maynard B Gifford
 474 Mrs Belle S Shepherd
 474 Cornelius A Webb
476 Chancery
 480 William Stadler
 480 Charles W Smith
 483 Mrs Catherine Barrett
 483 Patrick J Barrett
 492 George T Schuler
499 Cook
 512 Emma C Austin
 512 Charles H Snow
512 Park
 514 Edward B Stevens
 518 Samuel M Godfrey
 525 Nils Olson
 525 Walter P Weaver
 526 Mrs Catherine L Newton
 532 Nathaniel Golden
538 Pierce
 550 William A Davis
 550 Ira T C Cobb
 551 William E Cooper
 551 Mrs Anna E Delonge
 553 Charles F Easton Jr
 554 Mrs Emma M Miller
554 Mrs Mary J Douglass
 554 S Stanley White
 555 Samuel B Ford
 555 Charles F Easton Jr
558 Newton
 559 Obed S Cowing
 561 Arthur H Borden
 567 Mrs Sarah J Brightman
 567 Henry W Taylor
 567 Mrs Lucy A Mather
 567 George W Geary
 568 William E Carroll
 570 Hiram Smith
 573 Dominick Fioni
 573 John Gillarvie
 574 Mrs Isabel M Chace
 574 Harry F Wheeler
 580 John Gurney
 580 Henry H B King
 580 Mrs Bessie Gurney
 581 Clarence O Siddall

- Kempton (N)—con 807 John A Cobb
 581 Mrs Mary Siddall 815 **Beech**
 584 **Liberty** 820 Calvin J Benn
 586 Stephen Whiteside 828 **Reed**
 592 Mrs Martha A M White 833 Mrs Cynthia A Norton
 592 Constantine M Sylvia Jr 841 Ollie Burns
 593 Sisters of St Francis 849 **Summit**
 608 **Tremont** 851 Leonard R Reed
 612 Alfred J Turgeon 857 John Bond
 614 Joseph Wessiack 857 Edmund Parkinson
 618 Lawrence O'Keefe 857 Fred Travers
 620 Frank Andrews 859 John J O'Brien
 624 Michael Shea 868 **Francis**
 638 **James** 877 Frank Soares
 645 Dr Charles Shanks 877 **Rockdale avenue**
 647 George D Mello 0 **Hussey**
 651 Benjamin Barr 922 Ralph E Brightman
 653 Anthony M Lima 930 Anastis Haggis
 655 Jerome Cayouette 932 Stephen S Johnson
 658 Robert McCardell 946 **Buttonwood**
 658 Mrs Julia Darby 948 James E Brierly
 562 Robert Burke 950 Raymond H Brierly
 663 Matthew Curry 951 **Mill**
 663 William E Mosher 952 Mrs Lucretia Coward
 668 **Lindsay** 966 John B Dyer
 672 Frederiek Giusti 966 Henry Negus
 682 Edward F Spooner 969 Richard S Nofftz
 682 Edward O Spooner 970 Jenny Lind
 690 James H Manchester 973 Zylpherna Martin
 690 John A Manchester 975 John L Poole
 701 **Jenny** 985 Allen W Haskell
 712 James A Little 990 Mrs Christine Soper
 712 George R Martin 991 George H Clough
 715 James Meehan 1005 Mrs Clara A Patterson
 715 Antone Rose 1005 Mrs Mary Bliss
 721 Mrs Alvira Hathaway 1005 **Watson**
 721 Horace M Hathaway 1014 **Oneida avenue**
 722 Mrs Rebecca E Whipple 1145 James E Davoll
 724 **Florence** 1180 **Brownell avenue**
 728 William Nelson 1188 Frederick E Tripp
 734 Michael O'Brien 1199 Lewis A Tripp
 734 Albert Simmons 1254 George P T Weeks
 740 Paul Finni 1270 Henry R Weeks
 760 **Rounds** 1273 **Dartmouth line**
 763 James MacIlwain
 763 Loring T Parlow
 764 Arthur W Rice
 766 Ronpen Izmirian
 766 Mrs Nancy Locke
 769 **Hunter**
 770 Mrs Mercy Stowell
 770 William H Hambly
 771 Mrs Mary Higgins
 782 Ernest B Eno
 792 **Palmer**
 797 Mrs Josephine G Akin
 803 James H Mahoney
 804 Jacob W Chase
 805 Edgar B Whitcomb

KENYON (N) from 61 Belleville av
to 956 Aenshnet avenue

- 2 **Belleville avenue**
 4 Joseph Goyette
 4 Felix Goyette
 4 Mrs Emma Henner
 4 Henry Hamel
 4 Archille Bouchard
 4 Mrs Anna Henner
 4 George Robert
 21 Arsene Cyr
 21 Christ Alex
 21 Alec Demikas
 23 Frank Breault

23 John J Marshland
 23 Joseph Destradeau
 23 Frank Breault
 23 Mrs Rose Berube
 27 William Boucharde
 27 John Gortyza
 27 Mrs Francis Vincent
 27 Stanley Gorczyca
 39 **North Front**
 50 Michael Gudula
 50 Louis Nolan
 50 Wladyslaw Gonet
 50 Walter V Russell
 52 Frank Jeglinski
 52 Mark Jeglinski
 53 Guillaume Davignon
 53 Joseph Fogue
 53 William Fogue
 57 Corinne La Chance
 57 Philip Benjamin
 58 Moses Benlifa
 58 Ignatz Mosszenski
 60 Henry Irwin
 60 Thomas O'Connor
 61 Homer Plouffe
 62 John B Levesque
 62 Harry Yerovitz
 62 Frank Souza
 65 Alexander Gagnon
 65 Alphonse Bessette
 65 Margaret Sullivan
 65 Charles Lemaire
 65 Mrs Eulalie Bessette
 68 Felix Onillette
 68 George Charon
 71 Lybrian Grenier
 71 Mrs Mary Farrington
 71 Arthur Maillotte
 71 Albert Maillotte
 72 Arthur Dexter
 72 Antone Golewski
 72 Mrs Mary Carroll
 72 William Budra
 75 Omer Gravel
 75 Domeo LaForest
 75 John D Zygiel
 75 Homer Gravelle
 79 Narcisse Dontigny
 82 James Casey
 82 Joseph Lemoine
 82 Jeremiah Tremblay Jr
 83 Mrs Melvina Bessette
 84 Joseph Goyette
 84 Jason Johnson
 87 Robert Duckworth
 87 Mrs Mary Meehaber
 87 Hyman Meehaber
 88 Moses Goldstein
 90 Ernest Gauvin

90 Joseph S Wyatt
 90 Thomas Aylward
 91 Philip Fortin
 91 Zachary Benoche
 91 Elmo Rivard
 94 Jonas Theberge
 94 Eugene Ostegy
 94 Mrs Angelina Lepina
 94 Henry Bourqas
 98 Israel Gerstein
 98 Theodore Carl
 100 Max Gerstein
 100 Albert Lewis
 116 **Acushnet avenue**
 580 Henry King

KILBURN (N) from 112 N Front at
 Grinnell mills to beyond Belleville
 av

0 **North Front**
 1 Mrs Malvina Havard
 1 Dominique Manny
 3 James Nelson
 0 **Belleville av**
 0 **Acushnet river**

KING (N) from Nash rd next ice
 houses to Shaw

53 Mannel Rose
 59 Joseph Welch

KING'S HIGHWAY (N) from Mt
 Pleasant near Wormwell's corner
 to Tarkiln Hill rd opposite Lam-
 beth Rope Corporation at Acush-
 net station

0 Frank A Cornell

KINGCROFT (N) from 2879 Acush-
 net avenue to beyond Wildwood rd

0 Philiase Dubois

LAFAYETTE (N) from Princeton
 to Park avenue

1 **Princeton**
 19 **Irvinton**
 68 Richard Ramos
 68 Frederick A Walsh
 105 Arthur Gardner
 107 **Carlisle**
 189 **Brooklawn av**
 241 **Wood**
 279 **Park av**

LA FRANCE COURT (N W) from
 909 County

7 John Silvia
 10 Henri Chausse
 10 Ernest Levasseur
 12 Armand Charpentier

La France et (N W)—con
 12 Henry Charpentier
 16 Narcisse L Dragon
 16 Everett L Wilber
 20 Hector Roy
 20 Mrs Ellen Harrigan
 20 Oliver Dufault
 20 James Pinault

LAKE (W) from Rockdale av to
 Buttonwood park

0 **Rockdale avenue**
 0 **Hussey**
 0 **Buttonwood**
 0 **Jenny Lind**
 25 Arthur G Boardman
 29 Mrs Rosanna M Gay
 53 William A Ashley
 73 Clifton L Sowle
 81 Frank W Saunders
 0 **Buttonwood park**
 0 Benpamin C Tripp
 0 **Lang**

LANDRY (N) from Brook lawn park
 to Wood

12 Gustave Humbert
 16 Joseph Ironfield
 20 Rodolphe Grenier

LANG (N W) from St Pleasant near
 Tarkiln Hill rd

0 Nicholas Antone
 0 Manual Dutra

LARCH (S W) from 405 Bolton to

290 Dartmouth
 1 **Bolton**
 19 Frank Gomes
 19 John L Souza
 19 Miguel F Polycarpo
 28 John Chicoine
 33 **Juniper**
 35 William Watling
 36 Robinson Laycock
 41 Frank Sylvia
 41 Louis Oliveira
 41 Fred G Rose
 46 Jessie Oliveira
 49 Manuel Dutre
 49 John Bettencourt
 49 Alexander Arcand
 49 Michael J Hurley
 50 Arthur Sutcliffe
 50 John Warden
 58 **Hemlock**
 64 William K Lees
 65 Mrs Diana S Ray
 65 Julio Soares
 67 Mrs Catherine M Smith

72 George Allen
 72 John I Gifford
 72 James Jump
 73 Edmund Weeks
 77 John Lucas
 80 John J Cordeire
 83 Patrick Beeher
 86 Manuel King Silveira
 87 Antone Lawrence
 95 **Mulberry**
 98 William C Barbour
 107 Paul Watson
 107 John Sylvia
 111 William F Gomes
 111 William E Gomes
 112 Charles Joseph
 125 **Dartmouth**
 167 Manuel S Correia

LAWRENCE (N) from 465 Tarkiln
 Hill road to beyond Holyoke

49 Frank Lawrence
 79 **Tarkiln Hill road**
 0 Charles Fletcher
 0 Austin Conway
 0 William Yates
 147 **Brockton**
 223 **Lynn**
 293 **Holyoke**

LEONARD (E) from 376 S Water
 to Cross

0 **South Water**
 1 Mrs Kate Brogan
 0 **Cross**

LEWIS COURT (S W) from 16
 Grape

0 Frank J Freitas

LEXINGTON (W) from 943 Rock-
 dale avenue to beyond Jenny Lind

20 John Souza
 21 Manuel R Dennis
 22 Joseph Vasconcelles 2nd
 27 Antone P Arruda
 33 John Thomas
 33 Julius Oliveria
 57 **Jenny Lind**
 61 Manuel Travers

LIBERTY (W) from 255 Court
 across Kempton to Durfee beyond
 Oak Grove cemetery

25 **Court**
 26 Bernard C McCabe
 28 John B Whithead
 30 Frank J Dufrane
 30 Joseph Greenough
 32 Emil Johnson

- | | | | |
|-----|-------------------------|-----|-------------------------|
| 34 | Burton O Woodard | 0 | Rosemary |
| 36 | Robert F Soule | 0 | Elwell |
| 38 | Frank Mansur | 0 | Randolph |
| 40 | Richard Shaw | 0 | Durfee |
| 42 | Charles E Thomas | | |
| 43 | Antonio Pallatrone | | |
| 44 | John Carroll | | |
| 44 | Ernest H Balboni | 5 | Savory C Hathaway |
| 45 | Clinton R Hanson | 8 | Frank A Milliken |
| 49 | Caleb B Tyler | 11 | John K Blair |
| 49 | Elm | 12 | Joseph C Nowell |
| 50 | Mrs Mary A Leahy | 17 | Thomas Finell |
| 51 | Lloyd C Lamprey | 17 | Walter R Mitchell |
| 50 | Peter Standes | 18 | Annie E Bacon |
| 54 | John T Carter | 18 | Eugene S Harrington |
| 54 | Chester M Hathaway | 21 | Mrs Abraham Taber |
| 57 | Isaac F Chumaik | 25 | William E Kern |
| 60 | Martin Rodgers | 25 | William E Kern Jr |
| 60 | James Reardon | 27 | Harold S Bowie |
| 60 | Middle | 28 | James W Allen |
| 65 | William Befuhs | 31 | Mrs Jennie W Gibbs |
| 68 | Irving S Allen | 35 | Samuel C Hart Jr |
| 69 | Mrs Lavinia E Wickham | 39 | Jesse B Hirst |
| 69 | Manuel Almeida | 39 | Mrs Charlotte N Hillman |
| 73 | Martin Johnson | | |
| 73 | Harrison C Howes | | |
| 74 | Antone Silvia | | |
| 76 | Joseph Vieira | | |
| 76 | W Everett York | 2 | Purchase |
| 77 | David Schwartz | 14 | Vital Girard |
| 77 | Ettire Bernogozzi | 18 | Thomas J Charette |
| 77 | David Rubenstein | 18 | Mrs Blanche Charette |
| 81 | Frederick A Braman | 18 | Dr Alphonse Normandin |
| 81 | Elbert Lacherite | 22 | Pleasant |
| 82 | Mrs Lena Waters | 23 | Dr Edward W Dehn |
| 86 | Louis Balastracci | 23 | George R Dehn |
| 86 | John Arunnetti | 28 | Alphonse Bessette |
| 88 | Raymond Chase | 28 | Exist Lamarche |
| 88 | Edward H Ashley | 31 | Joseph C Patnaude |
| 96 | Kempton | 35 | Mrs Regina Goulet |
| 98 | Mrs Elizabeth Blenkiron | 35 | Charles A Quill |
| 100 | Mill | 35 | George H Goulet |
| 120 | North | 36r | Henry Rogers |
| 136 | Mrs Bessie Damon | 36 | Norman C Lucas |
| 138 | Mrs Eliza Castagnoli | 36 | Gordon C Smith |
| 138 | Joseph Castagnol | 36r | Dennis H Toomey |
| 140 | Fred Moore | 36r | William Whittaker |
| 142 | Wilfred Balthazar | 37 | Hector Rouillier |
| 0 | Hillman | 37 | Joseph Rouillier |
| 0 | Keene | 40 | D'Hormidas Gauthier |
| 0 | Maxfield | 43 | Alexander R Rochell |
| 0 | Smith | 43 | Mrs Eva Higgins |
| 0 | Parker | 43 | Moise Brouillette Jr |
| 0 | Hampton | 43 | Mrs Delia Montigny |
| 0 | Ruggles | 43 | John LeClair |
| 0 | Nemasket | 43 | Mrs Mary L Bergeron |
| 0 | Macomber | 43 | Mrs Delia L Clair |
| 0 | Auburn | 43 | Mrs Eva Eagan |
| | | 45 | State |
| | | 56 | John L Sullivan |
- LINCOLN (W)** from 370 Union to
112 Arnold
- LINDEN (N)** from 793 Purchase to
Summer

Linden (N)—con
 56 Edward J Sullivan
 56 George A Mahon
 59 **County**
 65 Edwin F Wood
 65 Mrs Elizabeth C Wood
 65 Mrs Harriet S Wood
 68 Misses Chadwick
 68r Ella C Adams
 69r Mrs Alice Marsden
 70 Edward Wells
 70 John H Hartley
 70r John A Quinn
 72 Mrs Mary E Slater
 73 Andrew McMahon
 73 Samuel Vexter
 76 Joseph Wicha
 76 **Linden court**
 77 Alfred Leveille
 77r John T Joyce
 77r Patrick J Cafferty
 77r Angelo Rossi
 78 Rothwell Slater
 78 Charles Mosher
 79 John H Riley
 79 James P Flynn
 79 John Fitzgerald
 83 Timothy J Sullivan
 84 Eustachio Sicchio
 85 **Reynolds**
 88 Michael Waters
 90 George Paris
 90 Fredolph Anderson
 90 Richard Rovarro
 92 William Bailey
 93 Thomas Billington
 93 James Coyle
 93 Charles A Russell
 95 Joseph A Burt
 95 **Myrtle**
 96 William H Uren
 96 James A Scott
 97 Henry Letreault
 97 Michael Riley
 98 Lawrence Rettinger
 98 John Luxa
 99 Robert Barber
 98 Michael McGann
 99 Philip La France
 99½ Patrick J Murphy
 101 Michael J McNulty
 0 **Summer**

LINDEN COURT (N) from 76 Linden to 98 Austin

2 Mary Greenough
 2 Bessie Hurley
 4 Mrs Ellen F Ryan
 5 Herbert Ward
 6 Joseph McLaughlin

7 Alexander Dube
 7 James C Carroll
 8 Samuel Hilditch
 9 Thomas Miller
 9 Joseph Bowler
 10 William Fell
 10 John Brown
 0 **Ashland place**
 0 **Austin**

LINDSEY (W) from 327 Court across Kempton to South

2 **Court**
 6 Manuel G Neves
 9 Henry Curtis
 12 Dennis J Crowley
 13 Antone R Frates
 13 Mrs Marshall
 15 Albert B MasKinstry
 16 Frank Surprenant
 16 George Sunderland
 17 George E Philips
 20 **Morgan**
 24 Arthur F Butler
 27 John Giusti
 28 Mrs Agnes C Treadup
 32 Walter Rawciffe
 34 John C DeMello
 37 Mary McCormick
 37 Leon A Mandly
 38 **Elm**
 44 Manuel A Vera
 44 Manuel G Marshall Jr
 48 **Middle**
 53 Gilbert K Nickerson
 58 Daniel F Riley
 58 Manuel A Silva
 62 Manuel G Machado
 62 Lucy A Pike
 66 John Broadland
 66 Arthur Wilkinson
 67 James B Kane
 70 Fred Freen
 70 Joseph A Santos
 71 Mrs Caroline Vogel
 74 Mrs Sarah F Allen
 75 Frank LeBHowes
 81 **Kempton**
 0 **Mill**
 0 **North**
 0 **Hillman**
 0 **Maxfield**
 0 **Smith**

LOCUST (N W) from 729 County to 104 Shawmut avenue

0 **County**
 12 John T Kirk
 14 B Frank Penney

- 20 Allen P Keith
 22 Leon P Braun
 26 George J Dodge
 27 Mrs Ellen W Lawrence
 30 John O'Brion
 33 Charles F Daley
 33 Mrs Ella F Allen
 38 **Summer**
 39 Theodore E Lawton
 39 Levi R Johnson
 39 Chares Wiley
 42 Camille D Bellenoit
 42 William F Hathaway
 43 William A Matthews
 43 James Whitaker
 43 Sylvia E Whitaker
 47 Henry F Merithew
 47 Chester E Morse
 50 Ferdinand Davis
 50 William Thompson
 51 Martin McCarthy
 51 George A Swift
 51 **Chestnut**
 52 John F Tilden
 52 Thomas J Norton
 53 John Johnson
 53 Lawrence Peterson
 56 Herbert N Peck
 56 Michael J Glennon
 57 Mrs Margaret O'Neil
 58 Felix Gonneville
 58 Joseph A Gonneville
 61 Chester A W Best
 61 Mrs Susan Higham
 65 **Cottage**
 69 Francis B Sullivan
 69 Thomas H Walsh
 71 Patrick J McCormick
 74 Ernest Jones
 74 John E Glennon
 75 Harry B Johnson
 75 Leon A Potter
 78 Michael F Sullivan
 78 Eugene J Sullivan
 79 Frank C Holmes
 79 Mrs Bertha E Keen
 83 Mrs Maud Neagus
 83 Mrs Emma J Gifford
 87 Mrs Ellen Devaney
 87 Charles L Hammond
 91 **Cedar**
 97 Harry Pollock
 97 Mrs Annie Pollock
 97 John H Pollock
 101 Joseph St Aubin
 104 Otis F Spooner
 104 Dennis O'Neil
 108 Joseph St Aubin
 109 Harry C Inman
 109 Louis Chipman
 109 Celestin Fedland
 109 Adrian Conneville
 112 George Bury
 117 Cornelius J Buckley
 118 Mrs Mary Tripp
 118 Mrs Margaret Murphy
 120 Antone da Souza Maciel
 120 Mrs Jennie H Macomber
 121 Arthur F Howard
 121 **Richmond**
 123 Wilfred Dupuis
 123 George Peirce Jr
 124 Henry Butts
 135 Herbert Elmer Davis
 135 Mrs Lizzie W Davis
 139 **Shawmut avenue**
- LOGAN (N)** from 85 N Front to 1922
 Purchase
 0 **North Front**
 0 **Hampton court**
 0 **Fulton court**
 3 John O'Connell
 15 John Grobbecki
 15 Napoleon Peltier
 15 **Howe**
 0 **Acushnet avenue**
 35 **Bowditch**
 0 **N Y, N H & H R R**
 45 Victor Foicier
 45 Henry J Proulx
 37 Mrs Britta
 47 John Whalley
 51 **Purchase**
- LOMBARD (S W)** from beyond
 Thompson to beyond Rockland
 12 Charles Roderiques
 21 Julio J Borges
 21 Alfred Joseph Costa
 21 Henry P Silveira
 24 Manuel D Lopes
 24 Manuel F Joseph
 24 Ernest Keroack
 25 Joseph A Barrows
 25 Antone F Santos
 0 **Thopson**
 45 Manuel F Avila
 47 Hannah Ogden
 47 Ernest W Ogden
 50 Manuel Andrade
 54 Charles Martin
 59 Antonio Marks Jr
 70 Albert W Sowle
 71 **Spooner**
 76 Mrs Mary Marshall
 76 Manuel Roderiques

Lombard (S W)—con
 80 Manuel Andrews
 87 **Rockland**
 96 George Jasan
 104 Herbert E Wheeldon
 108 Joseph G Dion
 108 Charles Muir

LOWELL (N) from 441 Tarkiln Hill

rd to beyond Holyoke
 0 Napoleon Landry
 0 Samuel Chaloner
 85 **Tarkiln Hill road**
 0 Victor Ledoux
 0 Christopher Flugal
 0 John Seifert
 0 Francois Dubois
 0 Robert Heyworth
 0 Rudolph Wedge
 0 William Beck
 151 **Brooklawn**
 225 **Lynn**
 293 **Holyoke**

LUCAS (S) from 471 Brock av to

West French avenue
 10 Bert Beargan
 10 John H Paisley
 10 Joseph Hardman
 11 Mrs Ida Whittaker
 11 Mrs Ruth Keelan
 17 Wilbur Ruth Keelan
 17 Wilbur A Lilly
 22 Mrs Aurile Carroll
 26 Frederick Taylor
 26 John Robinson
 35 Frank E Como
 43 William Ridings
 43 Thomas Southworth
 45 Ruben Hornby
 45 Walter Hand
 45 Paul Stevens
 52 Levi Coop
 60 Herbert Graham
 60 John Graham
 94 Jesse Costa

LUKE (S W) from Rockdale av n

Matthew
 94 Jesse Costa

MADISON (S) from 209 S Water to
opposite 108 Orchard

0 **South Water**
 9 John Britto
 16 **First**
 14 Antone Britto
 16 **South Second**
 18 Joaquin S Oliveira
 18 Antone Fonseca

20 Antone Tolentino
 22 Antone Gracia
 24 Herbert R Turner
 24 Robert G Helme
 25 William H Kenyon
 25 Alfred Lavasseur
 25 **Acushnet avenue**
 29 L Merton Brightman
 29 Leander Brightman
 31 Mrs Edith B Gifford
 31 Sarah L Smith
 33 Alfred Ainsworth
 33 **Purchase**
 35 Leonard Lannigan
 35 Hannah Lannigan
 36 Eben S Gilkey
 37 George A Jackson
 38 Waldo Rounsevell
 38 Sarah B Worth
 40 **Pleasant**
 70 **South Sixth**
 75 Helen E Watson
 75 Mrs Abby G W Ross
 85 **Seventh**
 88 **County**
 95 Elizabeth K Howland
 96 William R West
 97 Mrs Sarah P Cook
 98 Mrs Celia L Anthony
 99 Andrew G Pierce Jr
 100 Everett S Brown
 100 **Orchard**

MAIDEN Lane (S) from 341 First

2 Martin Raphael
 2½ Dionisio Cruz
 2½ Joseph Correia
 3 Manuel Souza
 3 Frank Pimental
 3 Joseph Frank
 3 Frank Veira
 5 Antone Perry
 5 Michael Perry
 6 William Pilders
 6 Samuel Resevitz

MAITLAND (N W) from 327 Cedar

to 124 Shawmut av
 2 **Cedar**
 11 John H Sleight
 16 William J Peters
 16 Mrs Eliza Peters
 17 Mrs Mary B Spooner
 17 Mrs Susan B Ennis
 17 Ella F Spooner
 20 Amos F Wright
 21 Charles Parsons
 21 George L Douglass
 26 Mrs Susan E Ashley

26	John F Crow	77	Mrs Florence McLeod
26	Horace C Ashley	77	John A McLeod
27	Frank G Hartman	86	Chancery
30	Andrew A Lofferty	87	Andrew B Chase
30	Amy McCurty	95	David W Shepard
30	Andrew L Thomas	99	Mary Hawes
30	Halbertias L Thomas	103	Andrew J Brooks
31	Harmon Colbeth	111	Mrs Minerva E Platt
32	Edward F Pender	117	Park
32	John O'Donnell	117	Christopher A Best
34	George E Raymond	123	Mrs Isabella Townsend
38	Richmond	127	Mrs Sophia E Briggs
39	James H McVicker	141	Atlantic
45	Daniel Herbert Cook	151	Joshua B Tasker
49	Charles L Davis Jr	155	Mrs Annie C Gustafson
49	John Barkley	165	Ocean
49	James Longden	165	Josiah Hunt
51	Thomas H Dammon	171	Jacob Weihl
51	Edward C Burt	175	Charles T Heron
51	Arthur F Reed	175	James T Heron
54	Wallace M Plummer	181	George O Gardner
54	Edgar F Wright	189	Homer W Harvey
54	George T Davis	191	Tremont
55	Reuben Mason	205	Mrs Abbie L Simmons
55	Mrs Annie Winslow	205	Walter J Gilbert
55	Robert H Winslow	206	Charles S Washburn
55	Mrs Ethel Yeaton	209	J Herbert Smith
56	Henry Graves	212	Frank R Dearborn
56	William C Young	214	John S Coy
		217	Raymond H Cook
		217	James
		226	Rufus A Sowle Jr
		235	Frederic Brownell
		240	Joseph A Cronin
		251	Rotch
		257	Herbert F Barstow
		257	Louis W Macy
		260	Dr William C Macy
		265	Frederick H McDevitt
		277	Charles A Sampson
		277	C Arthur Sampson
		286	Charles Blossom
		287	Brownell
		288	William P Hammersby
		289	James Dignan
		290	Herman Waldron
		293	Manuel O Aruda
		300	Rounds
		306	James A Adams
		356	Reed
		382	Rockdale avenue

MAPLE (S W) from 88 Orchard to Rockdale av

0	Orchard
9	Thomas B Wilcox Jr
10	Irving
15	Allison R Dorman
0	Cottage
21	Telesphore Montnimy
31	Arthur L Tucker
32	Edmund Grinnell
32	Mrs Jenney G Grinnell
32	Mrs Katharine Grinnell
33	Mary A Church
33	Albert G Mason
36	George M Eddy
41	Mrs Nellie A Macomber
44	Mrs Mary J Washburn
46	Ash (S)
48	James O Thompson Jr
51	James J Shiels
52	Henry K Snow
57	C Augusta Lockwood
58	Charles A G Swasey
58	Hawthorn terrace
61	John E Russell
64	Fred J Pierce
69	Mrs Agnes Swain
71	Richmond Gordon

MAPLE VIEW TERRACE (S W)

from 15 Tremont westerly	
11	George E Mandell
12	Robert A Bartlett
15	Leon M Huggins
19	Edmund D Searles

Maple View ter—con
20 Charles Mitchell
24 Arthur G Seabury

MAPLEWOOD (N) from 1686 Acushnet av to Fairmount av
0 Josiah Hindley

MARGIN (S) from 1116 Brock av to 182 Cove

1 John J Chadwick
2 Mrs Mary Costa
2 Arthur Gorner
2 John J S Barno
7 Manuel Travers
10 Theophile Mello
10 Richard Souza
10 Manuel Travers
11 Casmer Costa
11 Manuel Silva
11 Francisco P Toros
12 William E Arnott
12 John Medeiros
15 John Almeida
15 Manuel C Soares
15 Mrs Anna Dobrowska
16 Mrs Caleb E Rammsbottom
17 Jose E Teixeira
20 Jelli Aruja
20 Antone Lima
21 Joseph Frasier
21 Joseph Kowalczyk
21 Joseph Raizent
24 John A Costa
24 Mrs Amelia Enos
24 Verginio Enos
27 John S Baron
27 John Oliver
27 Manuel Marshall
28 Joseph Paradis
28 Eusebe Gamache
28 Frank Marshall
31 Innocence Rebella
31 Leo Munro
92 John Korske
155 Antone F Sylvia

MARION AVENUE (N) from 2577 Acushnet av westerly (Pine Crest)
0 Zotique Hetu

MARKET SQUARE junction Pleasant Market, North Sixth and William

10 Joseph H Gardner
18 James Smith

MARVIN (N) from 27 Howard to 1066 Acushnet av
3 Henry Chausse
4 Benjamin A Zeman

4 Thomas Karakas
4 Thomas Sayers
4 Charles Karakas
4 Theodore Kyrakorkos
4 John Walker
7 Midhart Puto
7 Muro Sharplo
8 Edwin Tomilson
8 David Speeter
8 Mrs Malkie Finkelstein
8 Frank Elhinger
11 Louis Bozak
11 Joseph Sfut
12 John Kuligo
12 Alex Wudeka
12 John Gonet
13 John Ratcliffe
13 Mrs Elizabeth Duxbury
15 Thomas Howley
15 Frank Gregory
16 Joseph Baczek
17 Misses Wroe
21 George Rainville
21 Samuel Newton
21 Henry Lauerman
25 Mary Miller

MATTHEW (S W) from Dartmouth beyond Hollyhoek to Rockdale av
19 John A Scott
19 John Shea
23 William D Mello
23 Joseph P Rogers
23 Manuel Pina
45 George Hudson
49 Field

MAXFIELD (N) from east of North Second across County to 876 Rockdale avenue

22 Grover C Clapp
22 Robert Fuller
22 Mrs Clara B Lake
22 North Second
28 George Therrien
28 Arthur Morrell
36 Leonard J Hathaway
37 Manuel Correia
39 Michael Y Coury
39 Acushnet avenue
43 Mrs Jennie Robbins
49 Vierra Nurnes
49 Elisha Davoll
50 Herbert G Gobell
50 Lezine C Chassey
54 Wilbur P Denny
55 Frederick G Sawyer
55 Purchase
55 John Donnelly

68	Mrs Elizabeth Chapman	163	Annie R Cole
71	Joseph Durant	164	Robert A Terry
71	James Marquard	174	Edward T Brightman
72	Isadore Gallant	174	County
74	Mary Barry	185	Frank I Neild
75	Herbert C Gifford	186	Richard Barry
75	Harry Meagher	189	Mrs Annie L C Nye
76	Hiram Burke	190	Alfred Bertrand
76	Mrs Mary E T Cowing	190	Mrs Josephine W Luce
81	Mrs Angie Sommers	194	Joseph Donaghy
81	Charles L Jones	194	Lizzie R Hazard
81	Pleasant	199	Mrs Lydia K Perry
94	Alfred M Gifford	199	Charles Keehle
94	Mrs Mary A Wood	202	Anella W Covil
94	Patrick J Wood	202	Mrs Ida B Kelley
96	Mrs Hannah L Allen	202	Mrs Jennie M Gammons
96	Mrs Charlotte E Maker	223	John M Hathaway
96	Thomas Burke	223	Stephen F Adams
97	John E McBride	223	Nathan G Jenney
101	Alfred F James	223	Chestnut
101	Mrs Georgianna Hillman	236	Mrs Alice C Jennings
106	Foster	236	Alexander Forsyth
107	John E Linton	236	Ruel D Manchester
111	Mrs Sarah R Luce	240	James E Winter
111	Edmund F Kelley	242	George F Taylor
115	Julius Altman	242	Mrs Fanny J Fearing
115	Wiltred Guerin	243	Frederick H Geils
118	Daniel H Gifford	243	Cottage
118	Mrs Mae E Perry	254	Lawrence S Brightman
119	Edward L Cronin	254	John H McGlynn
119	Frederick A Shores	257	Spruce
123	Mrs Rebecca B Tripp	286	Cedar
123	Oscar Tripp	293	Charles R Cash
123	Mrs Susan C Bennett	293	William B Lloyd
124	Mrs Lucy A Stratton	300	Mrs Clara L Ellis
124	Charles T Wilcox	300	George L Thompson
124	Elias G Smith Jr	301	James M Payne
124	State	304	Meyer Meyers
129	Frederick Jameson	304	Abraham Teper
135	Louis Meyers	304	Mrs Carmela Vallani
138	John D Martine	305	Ash
139	Edward S Brown	305	George H Miggins
139	John D Martine	305	Charles F Piere
139	Elizabeth J Dillingham	319	Mrs Margaret Topholm
141	Walden	323	Charles W Spooner
148	Mrs Lillian C Hillman	326	Emerson
147	Thomas H Jones	341	Joseph P Dufour
148	Truman A Galley	343	Mrs Susan Corbett
148	Austin Provost	354	Chancery
148	Mrs Lucy Jones	365	Edward B Thompson
153	Mrs Hattie R Macomber	369	Major J Casey
153	Austin Provost	373	Wilfred A Mosher
157	Windsor G Peirce	379	Park
161	Mrs Lucy K Keith	389	Charles C Connor
161	Herbert J Brownell	390	Frank Pieraccini Jr
161	Thomas	390	John W Pieraccini
163	William W Leach	394	Ernest D McGowan
		400	Elmer A Pierce

- Maxfield—con
 410 Frederick W Martin
 435 **Liberty**
 440 Antone S Avila
 440 William Hillman
 456 Moses H Williams
 456r Ira S Joseph
 462 Joao Alves
 466 Erminio Paliotta
 476 Charles Maucioni
 476¹/₂ Leone Calabresi
 484 Alred Barboza
 488 Harvey W Joseph
 498 Joseph R Cruz
 498 James Gomes
 504 Charles D Tew
 506 Stephen Pearce
 516 John De Pero
 522 Angelo Andreoli
 520 Paul Testa
 538 **Florence**
 577 **Hunter**
 596 Asa T Stowell
 0 **Tremont**
 597 T Williams Jackson
 602 **Beech**
 603 Mrs Mary Marston
 619 **Summit**
 622 Jean B Beauparlant
 624 William F St John
 640 Edgar W Jackson
 641 Angelo Peroni
 652 **Rockdale avenue**
- MAYWOOD (N)** from Irvington to
 Park avenue
 32 Felix Mandeville
 32 George Mandeville
 37 Louis Morin
 41 Alfred Morin
 132 Arcade Mandeville
- MCDONALD COURT (N)** from 16
 Bertle
 1 Odilon Soucy
- McGURK (S)** from 110 Cove to 930
 Brock av
 2 **Cove**
 3 Ernest Hartley
 5 Mrs Rosella Bedora
 5 William Guyette
 5 Joseph Morrisole
 6 Mrs Ellen Cairns
 6 Joseph Viger
 6 Mrs Agnes V Heights
 6 John Bergeron
 6 John Bernier
 6 Thomas Atkinson
- 7 Joseph Michaud
 8 Louis Bourbeau
 8 Joseph Boucher
 8 Michael Lajeunesse
 9 **Welcome**
 10 J Fonseca
 10 Joseuh Bresette
 12 Mrs Catherine Devlin
 12 Felix Suichnicki
 12 Mrs Ruth Donnelly
 12 Felix Shumaniski
 13 Richard Hartley
 13 John Travers
 14 Lawrence Cocking
 14 Robert Gay
 14 Annie MacWilliams
 15 Mrs Ada Wilson
 16 William E Bury
 16 Thomas Harrison
 16 Richard Woods
 18 Thomas Rostron
 18 James A Alcock
 18 Levi Reeves
 19 **Social**
 20 Edouard Lajeunesse
 20 John Bernier
 20 Eddie Cardin
 20 William Morrison
 24 Mrs Catherine Hewitt
 24 Luc Maltoes
 25 Philip McManus
 27 Peter Boucher
 27 Alphonse Caron
 28 George D Raymond
 28 Emile Favreau
 28 John D Raymond
 28 Thomas Brown
 28 John O'Rourke
 29 Nathan Knowles
 29 Mrs Mary A Gray
 30 James Metcalf
 30 Walter E Hadfield
 30 Henry Walker
 30 Stephen G Turner
 31 Richard Curry
 31 Mrs Annie Sirois
 32 Alphonse Pelletier
 32 John Dzioba
 32 Albert Sypek
 32 Wright Wilde
 33 Matthew McLoughlin
 33 Patrick Carolin
 33 Jerome Leva
 34 Mrs Mary E McLaughlin
 34 Eli Gonneville
 34 John M Winchell
 34 Mary Bastin
 34 John Salisbury

35 James Taylor
 35 John Flood
 36 John Le Blanc
 36 John Herman
 36 George Sylvia
 36 Charles West
 36 Henri Lebeau
 36 Mrs Ann Sharp
 37 Mrs Elizabeth Fisher
 37 John S Gill
 37 Richardson Houghton
 38 Charles A Knapton
 38 Narcisse Lapointe
 40 Abraham Murgatroyd
 0 Brock avenue

McMURRAY TERRACE (W) from
 875 County

8 Joseph Batty
 8 Edward O'Hara
 8 David McMurray
 9 John W Cutting
 9 Joseph Adamson
 9 Harold Hamlet
 11 William H Fletcher
 11 Thomas A Rimmer
 11 Ralph Ratcliffe
 12 Charles A Foley
 12 Mrs Ann Sloane
 12 Mrs Margaret Cunningham
 16 Henry J Arkinson
 16 John Doyle
 16 Joseph Doyle
 16 James P Leddy
 16 Edward F Benoit
 18 Mrs Elizabeth J Phillips
 18 Napoleon J Stone

MECHANICS LANE (N) from 835
 Purchase west to 323 Eighth

0 Purchase
 0 Pleasant
 0 North Sixth
 4 Mrs Elizabeth O Borden
 59 Walter M Drew
 59 Mrs Emily Drew
 59 Sidney B Chase
 60 Mrs Emma R Stubbs
 62 Frank Chase
 62 John D Costa
 63 Mrs Mary R Bishop
 64 Ephraim C Palmer
 64 Nathan Sears Jr
 64 Mrs Betsy L Sears
 66 Mrs Mary Sylvia
 67 Joseph C Thomas
 68 Mrs Jennie F Groves
 69 Thomas K Eldridge
 71 William A Coe

71 Eighth
 0 Antonio Wiatar
 0 Joseph Lazar

MERRILL (N) from 47 Belleville
 road to Bates

11 Joseph Batista
 11 Manuel Medeiros
 11 Joseph Pacheco
 11 Joseph Quintal
 12 Norman Phipps
 20 John Savin
 20 Saxon Wright
 22 Joseph W Symes

MERRIMAC (N) from N Y, N H &
 H R R across County at 774 to
 560 Cottage

0 N Y, N H & H R R
 41 Adams Dupuis
 41 Peter Dupuis
 41 Joseph Allaire
 41 Benjamin Hebert
 41 Virginia Roy
 41r Jeremiah Tremblay
 41r Mrs Leonora Pennell
 42 Samuel D Fredette
 44 Lucien Dupuis
 44 Robert Roberts
 45 Purchase
 47 Mrs Mary L Dean
 53 Charles Hickman
 53 James W Holt
 55 Andrew Boucher
 56 James Gins
 56 Mrs Sarah Campbell
 56 Henry Smith
 57 Joseph Marcoux
 57 George E Powell
 59 Thomas Fenner
 60 Joseph W Nichols
 61 Paul Gagne
 61 Gust Johnson
 65 James Jennings
 65 Pleasant
 67 Patrick H O'Malley
 67 James H Brown
 68 William H King
 69 Arthur Phenix
 71 John G Bourque
 71 Mrs Bessie Maxim
 77 Mrs Lodina Desmarais
 77 Misses Hanlon
 77 Mrs Elizabeth Doyle
 77r John Williams
 77 Merrimac avenue
 78 Joel H Tobey
 78 Mary A J Handy
 80 John A Budlong

Merrimac (N)—con

- 80 George Malone
 84 William H Brown
 84 Mrs Alice Carroll
 90 James H Bamford
 90 Walter Partington
 91 Mrs Mary Hoyle
 91 **State**
 93 Jeremiah Mahoney
 97 Frank Martins
 98 Dennis Calnan
 98 Catherine Calnan
 98 Michael Wilson
 102 William L Downey
 102 Jeremiah Calnan
 106 Mrs Johanna Reardon
 106 Edmond Ban De Velde
 110 John McNally
 110 Margaret Burns
 111 Mrs Catherine Evers
 111 Bernard Jennings
 130 **County**
 131 William J Mills
 131 Joseph L Milhench
 135 Percy C Estes
 135 Mrs Carrie A Butts
 138 James F Powers
 139 Mrs Mary J Noonan
 141 Cyrus J Gidley
 142 William T Monerieff
 142 Samuel A Smith
 143 William F Desmond
 144 James McDonnell
 147 J Thomas Daley
 147 Peter Banks
 150 Mrs Ellen Keenan
 150 William Keenan
 150 Luke H Rooney
 151 Thomas Yates
 154 Martin C Healy
 156 Edward F Otis
 160 Samuel Nolan
 161 **Summer**
 167 Thomas Knott
 167 Joseph Roebuck
 168 Thomas McPeak
 168 William A Murphy
 169 Simeon B Livesley
 169 W Carleton Phillips
 170 Henry F Janell
 170 Edward E Chase
 171 Simon Meehaber
 172 Robert H Peters
 181 **Chestnut**
 190 John F Goggin
 190 Daniel Deneen
 198 **Cottage**

MERRIMAC AVENUE (N) from

- 77 Merrimac
 1 George A Cory
 2 Mrs Theresa Birtwhistle
 3 Aldor Belanger
 41 Mrs Enclide Verville

**MIDDLE (N) from 172 Front at
 Bridge sq to 298 Ash and from 157
 Emerson to 215 Park and from
 Newton to 32 Rounds****0 Front junction Bridge sq**

- 16 George Bastien
 53 **North Water**
 56 Mrs Mary Donnelly
 56 Mrs Sarah W Cawdell
 58r Frederick Burgess
 62 Manuel Rocha
 62 Mrs Mary Andre
 62 Joseph Morris
 66 John Roberts
 66 Lysander G Sylvia
 72 Joseph Gomes
 80 Mrs Myra M Childs
 83 **North Second**
 84 Mrs Edith M Babcock
 84 Mrs Ida B Wright
 92 Joseph Brun
 95 Mrs Kate Rose
 93 Edward Latulippe
 93 Walter T Simmons
 94 Mrs Lillian F Taber
 96 Samuel Whitlow
 97 Mrs L Catherine Moore
 98r Mrs Mary A Colyar
 98r Fred Burgess
 102 Thomas A Summer
 102 Charles W Butts
 102 Henrietta B Gray
 102 Sarah L Dunbar
 102 **Acushnet avenue**
 110 Orrin L Tourjee
 122 Mrs Mary Putz
 133 **Purchase**
 135 Mrs Ellen Volos
 135 Nick Volos
 149 Mrs Florence H Barry
 151 Josephine M Molway
 151 Thomas J Chippendale
 151 Anil C Torreson
 152 Mrs Maria T Upjohn
 153 Mrs Carrie A Butts
 157 Gladys E Seaver
 163 Mrs Katherine W Tilton
 165 Chester E Davis
 169 Mrs Eliza Leach
 169 Letitia A Kingley
 169 Gilman F De Wolf

- 169 **Foster**
 173 Amy A Kirby
 173 Mary E Chace
 174 North Sixth
 180 John Wing Jr
 180 Hervey J Desormaux
 180 Earle T Wilbur
 181 Mrs Elizabeth Barrett
 184 Dennis J Murphy
 185 Dr James F Sullivan
 187 Mrs Rhoda A Sisson
 188 Charles W Macomber
 192 James H Sherman
 193 Mrs Lucy A Dudley
 193 William R Dennis
 197 Alfred Danjou
 197 Julius Danjou
 198 James H Hathaway
 201 Misses Pierce
 202 William B Johnson
 207 Edward P Damon
 212 Nannie M Healey
 212 Joseph W Bosworth
 213 Ellsworth C Jacobs
 213 Thomas E McGaubey
 216 Edward A Clark
 216 William H Chace
 217 A Herbert Dean
 218 Mary E Wilcox
 218 Abbie R Johnson
 221 Emma A Remington
 221 **County**
 233 Clara S Vincent
 237 Sadie M Drown
 237 Frederick J J Abrams
 238 Katherine C Phelan
 240 Mrs Annie W Raymond
 240 William L Fitzgerald
 240 George F Chase
 241 Arthur R Weeks
 247 Thomas H Wilson
 247 **Summer**
 249 Bernard J Clare
 259 Lyman B Chase
 259 George F McKim
 261 Ellen H Pachard
 261 Charles E Westgate
 265 John Ray
 268 Mrs Fannie M Washington
 266 Michael Mulroy
 268 Mrs Isabella White
 269 Adolphus Green
 269 Albert Green
 269 Mrs Helena Brown
 269 George M Sprott
 269r Edward Carter
 270 James Jackson
 349 **Ash N)**
- 270 Mrs Sarah T G Watkins
 272 George Groebe
 275 Mrs Adeline Merles
 276 Mrs Minnie F Henderson
 276 Jessie Mendes
 277 Joseph Delvalle
 277 Napoleon Bonapart
 277 Peter L Draper
 284 Mrs Jane Wright
 285 Mrs Mary Berger
 285 Hector Garceau
 285r Mrs Annie Ridgeway
 285r Mrs Emma Scott
 285r Joseph Bernardini
 285r Margaret McMenamin
 291 John H J Deverell
 291 Mrs Mary E Douglass
 292 **Cottage**
 300 Mrs Helen Munroe
 302 Nathaniel Robinson
 302 George H Winfield
 303 Nathaniel A Lewis
 303 Mrs Matilda Wiggins
 305 Mrs Marietta Christmas
 305 Mrs Emma J King
 305 Mrs Mary E Jones
 305 **Sullivan**
 310 Robert H Cobbins
 310 Thomas H West
 312 John Merkman
 315 Robert L Whitfield
 316 Harrison J Seals
 317 Mrs Annie Bennett
 317 Clifton J Bennett
 317 Mrs Lydia Pollard
 315 Robert L Whitfield
 319 Alfred G Guinn
 325 Mrs Rosetta Ames
 326 Mrs Caroline F Post
 326 Horace H Reed
 329 Mrs Bertie Weeden
 329 **Cedar**
 334 George M Tillson
 335 Gifford Paul
 340 Mrs Emma L Freedom
 340 William H Weeden
 341 Felix Cavanaugh
 341 Mrs Bertha Tema
 341½ William Winborne
 342 George Greer
 343 Henry Le Page
 343 Mrs Florence Jenny
 343 M J Kierman
 343 Mary A Treamah
 344 Charles H Drayton
 345 Mrs Grant
 348 atrick E Wallbank

Middle—con

370 Patrick Tresham
 370 Leslie V Stowell
 371 Tobias A Stanley
 371 **Emerson**
 374 Mrs Sarah Goff
 374 Abned Mayhew
 375 John L Duarte
 375 James H Turner Jr
 378 James Finnerty
 378 Mary Pimental
 380 Frank McArdle
 380 Mrs Frances A Westgate
 381 **Chancery**
 396 Mrs Francis A Lansing
 404 Manuel Francis
 408 Harry M Frates
 410 George H Butler
 412 Arthur Sylvaria
 413 **Park**
 438 **Pierce**
 454 **Newton**
 472 **Liberty**
 0 **Tremont**
 0 **James**
 0 **Lindsey**
 482 **Florence**
 495 **Rounds**
 497 Chester W Eldridge
 499 Frank Feaster
 556 Edward D Maynard
 588 Edward B Haskell
 591 Belmont W Kendrick

MILFORD (N) from Irvington to
Park avenue

1 **Irvington**
 10 Henry W Preston
 15 Louis Gauvin
 30 Mrs Marie La Croix
 30 Noel Lainy
 38 Charles Morin
 42 Theodore Cormier
 43 Archille Coderre
 45 Arthur Bachand
 47 James Pollard
 73 Philip C Ferland
 84 John J Gannon
 86 **Carlisle**
 164 **Brooklawn avenue**
 216 **Wood**
 254 **Park av**
 326 **Tarkiln Hill road**

MILL (N) from 151 Second across

818 Rockdale av to 951 Kempton
 1 Arthur R Thurlow
 6 **N Second**

15 Mrs Annie Gordon
 16 **Acushnet av**
 18 Mrs Betsey J Ellis
 18 Albert Swain Gatie
 18 Mrs Myra Armstrong
 18 Mrs Mary M Armstrong
 19 Edward Fitzgerald
 19 Mrs Bridget Herrity
 20 Mrs Annie E Forrester
 20 Mrs Caroline Craw
 22 Cristine K Brown
 25 Mrs Mary Harrington
 31 **Purchase**
 36 Francis E Tucker
 35 Mrs Lydia E Dovden
 38 Mrs Abba A Macomber
 38 James R Forbes
 39 Dr William J Nickerson
 40 William H Bennett
 40 Herbert W Brightman
 43 Rupert S Allen
 44 John A Desautels
 44 **Pleasant**
 48 Arthur P Underwood
 48 Charles F Briggs
 49 William H Tew
 50 John Lopes
 50 Thomas A Seales
 51 Cologuero Medeiros
 52 Joseph T Tobey
 52 William Wilson
 53 Calogero Medeiros
 56 Mrs Nettie L Reynolds
 57 **Poster**
 63 Elmir A Jenkins
 63 Frank Reeves
 64 Walter F Wheaton
 64 Mrs Eliza J Caswell
 66 William E Hathaway
 66 Mrs Martha A O'Brien
 67 Manuel D Martine
 67 Arthur R McGowan
 69 Albert S Morse Jr
 69 Benjamin A Lamarine
 70 Mrs Delphina D Swain
 70 Herman L Bliss
 72 Mary A Carroll
 74 Joseph Delahunty
 75 Mrs Sarah E Lee
 75 Michael J Doonan
 75 **Hill**
 76 Thomas E Day
 76 Peter F Heaver
 78 Mrs Mary A Phelan
 78 Katie A Galligan
 78 Silvia Curt
 79 Charles S Coombs
 79 Mrs Emma L Hammond

- 80 Clara Pierce
 80 Mrs Ellen M Gray
 81 Winfred W Bennett
 81 Mrs Lydia T Smith
 82 Charles O Brightman
 83 William Ritchie
 84 William W Mann
 85 Horace Wood
 86 Mrs Ellen Corish
 86 Charles B Sturtevant
 86 Ada L Peirce
 87 James H Booth
 90 Frederick E Rychman
 91 Frank S Tripp
 91 **County**
 114 Daniel T Devoll
 115 Edward H Cook
 117 Joseph A Burke
 118 Charles Ellis
 119 Thomas F O'Neill
 120 Andrew E Hathaway
 120 James H Tallman
 120 **Summer**
 124 Ralph B Parlin
 126 Albert Kennedy
 128 Clara H Carney
 132 Mrs Minerva J Townsend
 132 Margaret C Vicars
 132 Abner D Lowe
 132 Lucy A Vicars
 133 **Chestnut**
 140 James Upjohn Jr
 140 Charles A Chase
 143 Mrs Annie B Russell
 144 Amos R Caswell
 144 James B Rockefeller
 147 Arthur B Maciel
 150 Tobias Gross
 150 Jonathan T King
 151 John W Ross
 152 Anthony Lomba
 154 Frank E Ellis Jr
 154 Joseph Peters
 154 Albert E Wilcox
 156 Reuben R Sherman
 156 **Cottage**
 158 Mary J Wilson
 158 Mrs Lucy Jukes
 158 Leander A Williston
 160 Mrs Carrie H Howes
 161 Elmore M Treadup
 166 Alvah H Bassett
 166 Allen G Mayhew
 167 Arthur J Parry
 167 Harry F Chase
 167r Mrs Sarah D Wright
 168 Charles A Caswell
 169 Edward L Waybrant
 171 Frederick P Winegar
 178 Gerald Franklin
 179 Mary Elizabeth Brown
 179 Gentil Pina
 180 Joseph Benoit
 180r Cedar
 181 William Boardley
 181 Gilbert Athley
 183 John Silva
 185 E Frank Swift
 186 John Grace
 186 Mrs Ella Dunn
 187 George S Frawley
 189 **Ash**
 195 John J McCormac
 195 Mrs Sarah McCormac
 222 **Emerson**
 224 John J Meagher
 227 Adley Wilcox
 227 Mrs Lydia A Tripp
 228 Edward F Magrath
 228 Mrs Alice M Mosher
 228 **Chancery**
 241 Raphael Pieraccini
 243 W Emery Hathaway
 247 Annie White
 247 Terrance Doherty
 248 **Cook**
 253 George H Lowther
 253 **Park**
 264 Moses I Williams
 264 Goretz Tema
 265 Franklin K Sisson
 267 Mrs Lydia A Tripp
 267 Edgar C Tripp
 269 Michael J Conroy
 270 Mrs Agnes Wainer
 270 Mrs Sarah Dakins
 273 Timothy F Quill
 273 Mrs Rebecca Caldwell
 274 Mrs Lucy C Sanford
 275 Mrs Elizabeth Wilson
 278 George E Stevens
 285 **Newton**
 286 J Harold Chace
 286 Michael Kelley
 305 Robert E Fitzgerald
 305 Henry C Russell
 307 Jasper L Lucas
 307 Mrs Mabel Smith
 307 Harry A Mosher
 307 William Smith
 313 **Liberty**
 333 Lester W Briggs
 333 Andrew H Allen
 333 Philip O Allen

Mill—con

- 335 Joseph Gomes
 335 William W Pierce
 335 William W Pierce Jr
 339 Mrs Mary Bisbee
 339 Harry L Ray
 343 Vito V Gerardi
 345 George D Wooley
 347 Nathan Golden
 347 David Stone
 354 Samuel G Wagner
351 Lindsey
 353 Alfred A Koehler
 354 William Quesko
 356 James Grundy
 358 Mrs Hattie P Thomas
 360 Shepard B Wilber
 364 William J Coleman
 366 Robert McClung
 369 Henry C Lawton
 370 Charles E Pierce
 398 George D Greene
 404 John W McCauley
 408 Henry J Ackerman
412 Florence
 427 Peleg A Tripp
 431 Barnard A Russotto
 431 Isaac Barron
 431 Louis G Barron
 431 Mrs Mary J Miller
 435 Alfred S Dunham
 435 Theodore F Kenyon
 436 William Anglem
 436 Frank Reed
 437 Eliphalet M Horton
 439 Leonard H Morse Jr
445 Hunter
 456 George Drennan
 458 Robert E Townsend
 459 Charles H Bower
 459 William J Hewitt
 461 Archie C Gardner
 463 George T Ferguson
 464 Allison O Tripp
 467 A H Jennings
476 Beech
 477 Joseph P Silva
 484 Adam C Henderson
 492 Mrs Abbie S Harris
 493 Mrs Julia S Bryant
 493 Mrs Emily M Rounds
493 Summit
519 Rockdale avenue
 0 **Kempton**

- MILL ROAD (N)** from 13 Tarkiln
 Hill road to Acushnet avenue opp
 Hersom Soap Works
 1 Henry Fournier

- 1 John W Waring
 9 Charles S Baylies
 9 James H Paige
 13 Joseph Dexter
 13 Elisha F Chase
 19 Charles Chapman
 19 Henry A Haskins
 39 James A Wilbur
 51 Emil St Don
 51 Mrs Mary Surette
 51 Manuel Silvia
 55 John Griffin
 71 Joseph D Champegny
 77 Joseph Walmsley

- MILTON (N W)** from 893 Rockdale
 avenue to beyond Jenny Lind
 2 Mrs Cynthia F Boomer
 2 Mrs Rhodie Perry

- MITCHELL (N)** from 173 Cogges-
 hall to 156 Sawyer
 13 Antonio Carneiro
 17 Antone Moniz
 17 Julio Franco
 21 Antone Baptista
 21 Jose Oliveria
 21 Antone R Souza
 27 Mitchell Green
 39 Joseph Cabral
 39 Manuel E Rezendes
 41 Louis Koffman

- MONTROSE (N)** from 2603 Acush-
 net avenue
 0 Fred J Brittain

- MORELAND TERRACE (S W)**
 from 59 Ash to 160 Page
 11 Richard Knowles
 11 Mrs Nina A Knowles
 0 Arthur D Delano
 23 Charles M Hussey
 25 Mrs Idee Allen

- MORGAN (W)** from 455 County to
 Ash opposite N B Cordage Co and
 from Chancery to Park and from
 Liberty to beyond Florence
1 County
 1 Mrs Jennie R Maine
 21 Norman L Almy
 37 Frederick S Fuller
 41 George P Hurl
 45 Mrs Mary T Howland
 46 Charles C Fisher
 48 William S Cook
 49 Mrs Susan G W Jones
 52 Harry Bloomingdale
 53 Peter J Riley

55 Edgar F Taber
 56 Henry V Sanders
 57 Emma H Wheeler
 57 Misses Gifford
 61 Charles F Wing Jr
 62 **Cottage**
 63 Mrs Alice F Terry
 70 Emily M Eldridge
 70 Annah H Eldridge
 71 John W Paul
 74 Silas S Taber
 74 Silas S Taber
 74 Mrs Emma A Porter
 77 Mrs Grace Oman
 77 Joseph A Sylvia
 77 Ellis Taber
 78 Franklin A Young
 79 Robert S Gorham
 80 Perry King
 82 Mrs Mary E Wilcox
 82 Ernine Wilcox
 82 Charles O Anderson
 82 Mrs Phoebe Robbins
 83 Harold B Sturtevant
 83 Mrs Clara B Sturtevant
 83 John F Andrews
 85 Mrs Bertha C Burns
 85 Morris Mattenecci
 86 Mrs Hannah H Noonng
 90 **Cedar**
 96 Edwin E Spooner
 96 John A Lee
 97 Frederick W Driver
 100 Mrs Elizabeth P Carr
 100 Charles Lackie
 101 Mrs Catherine F Diamond
 101 Pardon B Gifford
 103 Charles Moore
 103 Mrs Martha Moore
 105 Wallace B Tirrell
 104 Gioechino Salvati
 104 **Ash**
 149 Dennis Driscoll
 151 Herbert E Maey
 153 Arthur C DeMello
 154 Burgess T King
 155 Antone F Sylvia
 156 Walter L King
 0 **Chancery**
 0 **Park**
 212 **Liberty**
 224 **Tremont**
 280 **Jenney**
 0 **Florence**
 343 Roy M French
 344 John M Seguin
 344 William H Crocker

MORGAN LANE (S E) from 343
 South Water to 180 South Second
 5 George A Harris
 5 Mrs Ida Harris
 8 Antone Fortes
 10 Bernard Silvia
 11 Heiman Miller
 11 Annie Cardoza
 15 John Ramos
 17 Abram Shuster
 17 Vitral Dias
 21 Manuel Lwramento
 21 Harry Resevitz

MORGAN TERRACE (S) from 60
 South Sixth near Russell
 1 Frank B Chase
 2 Louis D Cook
 3 Jasob A Ross
 4 Frederick L Clark
 5 Andrew J Pierce

MORTON COURT (S) from 117
 Cove to 1026 South Water
 8 Venancio Gaspic
 8 John Bosak
 8 Edith Tetreault
 9 Mrs Katherine Farrell
 9 Mrs Sarah Maguire
 9 Edmund Welch
 10 William Feldon
 12 Michael Troter
 12 Mrs Mary Powers
 14 Daniel Hardy
 15 Ralph T Wilde
 15 John Munro
 15 Joseph A Burding
 16 Michael Such
 16 Frank Grochmal
 18 Elmer Pierce
 21 F Neitupski
 24 John Gida
 25 Theodore Barabe
 31 Philip Charette
 31 Eli Desbiens
 32 Ike Abramson
 35 Charles Rocha
 35 Mrs Mary Rocha
 35 Fred Collins
 39 Preferio Gonsalves
 39 Joseph Correia
 42 John T Robinson
 42 Joseph H Robinson
 44 Albert Finch
 48 Frederick Kean
 52 Mrs Ellen Buckley
 55 Peter Barros

MOSHER (S) from 101 County to	65	Mrs Emily Jones
152 Crapo	69	Edward P Coupe
13 Henrique Rogers	70	William Bowden
13 Arthur P Mendoza	70	Joseph Teixeira
13 Henrietta Rodgers	70	Matthew Angelo
15 George W Beek	70	Joseph Estrella
15 Albert Bates	70	Joseph Souza Mello
15 Frank Souza	71	Manuel Joseph
21 Joseph P Menard	73	Joseph Dutra
21 Mrs Emma Savoie	73	Antone Roberts
21 Mrs Mary Desjardins	73	John Roberts
21 Francis Dupre	73	John Medeiros
24 Alfred Desmarais	74	John Arruda
24 Joseph Oliveira	74	Manuel Borges
24 Manuel Chantre	74	Manuel Medeiros
25 William St Germain	75	Charles Andrews
25 Arthur Landreville	75	Antonio Gonsalves
25 Peter Belanger	78	Mannel Gracia
28 Mrs Emma Duncce	78	Joseph McQuade
28 Alexander A Dowty	78	Damese Sylvia
29 James V Ronan	80	Joseph Sylvia
29 Mrs Mary May	80	Joseph Sylvia Mello
29 William Hayhurst	81	Joseph Langevin
32 John B Waldron	81	Alfred Turcotte
35 Stanislaus Sypek	81	Manuel Metise
36 John J Waldron	81	John J Roberts
39 Antone Cabral	81	William P Robert
39 John Rose	81	Manuel Borges
40 Seraphin J Gregoria	81	Mrs Mary Clouder
40 Brandi P Souza	81	Joseph J Roy
40 Frank J Gregory	81	Hermidos Quintin
40 Frank Silvia	84	Manuel Medeiros
41 William Clark	85	Joseph Bettencourt
44 Manuel B de Medeiros	85	Mannel Amaral
44 Seraphine DeSange	85	Manuel J Ramos
44 Manuel Borges	86	Joseph Metise
45 Aaron Marvel	86	Joaquin Souza
45 James Marvel	86	Manuel Pasheco
46 Joseph Costa	87	Mrs Mary Mello
46 John Ponte	87	John Strachocki
46 Joseph Medeiros	87	Paul Stakowska
46 Joseph C Mello	88	Manuel Tzedora
49 Antone Miguel	89	John D Leighton
52 Joao Mello	89	John B Mello
53 Raul M Perry	89	John Hushon
53 Edward Maley	89	Martin Quinn
53 Thomas Melia	102	Jose Mello
56 Mrs Jane Kershaw	102	Antone De Mello
56 Thomas Parker	103	Marion C Souza
59 Antone Medeiros	103	Manuel Espindola
59 Harold Howard	103	Joseph Priva
59 Joseph Avila	104	Joseph J Pacheca
60 Mrs Annie Francis	104	John Mello
60 John Sylvia	104	Manuel F Rebello
64 Joseph Dubiel		
64 Antone Frates		
65 Joseph Mosher		
65 Hormidas Trepanier		
65 Joseph R Doninger		

MOTT (S) from East French ave to
 748 Brock avenue
 2 **East French avenue**
 58 Abraham Fleteher
 58 Fred Hampson
 58 William Bauman
 58 Clifford Hibbard
 58 John Beaugard
 58 George Boneham
 63 Serefine Morris
 74 Mrs Mary Blair
 74 Alfred Duclos
 75 Hippolite Szubargo
 78 John Smedile
 78 Munzio Raffa
 78 Antone Piraino
 78 Joseph Donato
 78 Charles Ezyk
 82 Ralph Kersalis
 82 Frank Szubargo
 82 Stanislaw Zajac
 86 Leo Fournier
 86 Ada Hill
 86 Peter Bouzki
 86 Simeon D Cormier
 109 Carmino Pescarino
 109 Mrs Antonio Marks
 112 Mrs Eliza Derocher
 112 Robert Dyson
 112 Samuel Hawkins
 112 John Holden
 112 Ovilla Monty
 113 Ernest Finch
 113 Allen L Phipps
 114 Florence Alexander
 114 Louis St Pierre
 114 Telisphore Doyon
 117 Anthony Texeira
 118 John T Coakley
 118 James H Orr
 118 Joseph E Rogers
 119 Charles Collins
 119 Lorenzo A Poole
 119 Theophilus C Ball
 122 Mrs Selina Hellowell
 122 Joseph Lavoie
 123 Mrs Ellen Downey
 123 Thomas Dean
 123 Richard Cliff
 123 Robert Leadbetter
 123 John E Dowekin
 126 Henri Tetreault
 126 James Mills
 126 Odno Gobiell
 126 Henri Tetreault
 128 Samuel Robichaud
 128 Mrs Mary Richard
 128 Mrs Gertrude Gaudette

128 Walter Giles
 128 John Moran
 130 Frederick P Mosher
 130 George C Newton
 130 William Dawber
 130 Robert Dewhurst

MT PLEASANT (N W) from Durfee opposite Cottage to junction of Plainville and Tarkilm Hill roads
 29 Herbert E Drury
 50 **Durfee**
 51 Seth E Bryant Jr
 51 Charles B Huxford
 53 John L Swenson
 55 Mrs Sadie M Andrews
 59 John P Scully
 60 Ira J B Folsom
 63 Herbert E Smalley
 63 Carrie Worthington
 63 Ralph Worthington
 65 Mrs Ellen Callahan
 66 Daniel Robinson
 66 **Weld**
 69 Jeremiah Barry
 69 **Mt Pleasant lane**
 72 John Starkie
 73 Thomas Taylor
 73 Mrs Mary J Braithwaite
 76 George W Smith
 77 Charles A Lincoln
 78 Jean B Dion
 81 Mrs Annie W Renex
 81 Gaspard Lamoureux
 86 Henry Gerin
 89 Dr William K Turner
 93 Byron P Snyder
 95 Eliphalet A Tripp
 96 Joseph F Aubertin
 97 Oliver A Brunelle
 99 Joseph Poisson
 100 Annie Doyle
 100 Mrs Michel Hathieu
 101 George P Sabino
 101 William G Snell
 102 Charles F Archambault
 102 William M Dickison
 106 George C Geddis
 106 Rachel Bradbury
 108 Albert J Potvin
 112 Joseph Hampson
 112 Herbert A Fiske
 112 William Stern
 112 **Clark**
 124 Louis E Destremps
 126 Joseph Chausse
 126 Oliva Chausse
 128 Victor B Dion
 135 **Mt Vernon**

Mt Pleasant—con	318	Mrs Mary Malonson
144 Herbert R King	318	Fillmore
148 Mrs Mary J Crompton	325	Brawley
148 Morris H Crompton	336	Polk
151 Bernard Dupius	358	Taylor
151 Mrs Mary H Baldwin	368	Van Buren
152 Charles Jubenville	379	Joseph W Secour
153 Mrs Catherine Price	388	Jackson
153 Edward L Price	420	Jefferson
158 Stanislaus T Benoit	0	Nausett
159 John W Peak	445	William L Cobb
160 Walker J Frances	453	Hathaway road
163 Dieudonne Harbeck	463	Robert Wade
164 James Craven	466	N Y, N H & H R R
174 Mrs Carrie B France	0	Nashville
174 Peckham	0	Barrett
174 Oga Bernard	0	Newcomb
196 Walter R Snell	480	Thomas J Murphy
196 Coggeshall	480	John T Stott
198 Leo De Nomme	480	Lawrence J Murphy
198 Henry De Nomme	531	Wilfred Smith
206 Mrs Margaret Martin	546	Nash road
208 William M Sullivan	552	George Frasher
212 Alfred B Carrier	595	Medric Vigeant
212 Norbert A St Pierre	0	Downey
214 Ernest T Desaulniers	0	Haskell
215 David A Snell	0	Cox
216 Adams	0	Hammond
220 Victor F Bellemoit	0	England
227 Kopel Cohen	640	Manuel Perry
227 Morris Cohen	640	Joseph S Silva
230 Joseph Palme	644	Joaquin Andre
230 John Bauer	644	John Cordeira
233 Gustave Johnson	647	Henry Davis
234 Josephat Manny	661	Carrie L Clark
235 Donat Chausse	661	Antone C Sylvia
239 Lorenzo E Senecal	735	James Davis
246 Hercule Dionne	756	Manuel Rogers
0 Topham	0	Dennis Marcott
254 John P Stone	0	Michael Feidacy
254 Sawyer	0	Miller
254 George Broadley	0	Jones
257 Francis H Pasell	0	Whitelock
259 Manuel F Ferreira	0	Garcia
259 Jacinth Oliver	0	Joseph
260 Mary F Gurl	0	Wazye Royk
260 James B Welden	0	Bonin
272 Elmer R Walmsley	0	Poirier
272 John R Walmsley	0	Blower
274 Samuel Cantor	0	Rayno
281 James MacDonald	0	Breault
281 Samuel Davies	0	Fernandes
290 Joseph Colgan	0	Lang
290 Elizabeth Knowles	0	O'Klemas Varenga
292 Henry J Makin	0	Kings Highway
300 Buchanan	0	Tarklin Hill road
318 William V Fredette	0	Wormwell's Corner

MT PLEASANT LANE (N W) from

135 Mt Pleasant to 18 Vine
 69 Mt Pleasant to 18 Vine
 3 Clifton Nichols
 5 William Barrow
 6 William F Thomas
 9 Fred J Thorpe
 12 John Rimmer
 12 Howarth Wade

MT VERNON (N W) from 135 Mt

Pleasant to Oakland
 34 Earle P Bowen
34 Vine
 35 David I Bowen
 35 Mabel I Chase
 42 Albert Jones
 44 Joseph St Jacques
0 Highland
 55 Edmund Hirst
 56 Walter Greenhalge
 58 James W Turner
 61 Hartley Spencer
 65 Mrs Ellen Calman
 67 Herbert H Tiffaney
0 DeWolfe
 72 Herbert Cockshoot
 72 John Wilson
 71 George Oldham
 73 Thomas E Naylor
 78 Charles E Crosby
 84 George E Speakman
 84 Mary Sullivan
 92 James F Porter
 80 Rachel Densereau
 80 Magloire Dansereau
 88 Dennis Sullivan
 111 Emile C Bellemoit
 124 Charles G Poole
 124 Albert K Poole
 127 William Robinson
 127 A Walter Clifford
 127 Hannah Ashworth
 131 Manuel Vectorino
 131 Ernest S Medeiros
 137 Edwin F Drown
0 Shawmut avenue
0 Caroline
0 Acorn
0 Oakland

MULBERRY (S W) from 114 Fruit
to Larch

0 Fruit
 1 John W Noble
 2 Joseph Silva
 2 Gilbert Herlaw
0 Rivet
 8 Jacques Bissoncault
 8 Francis J Boyle
0 Larch

MYRTLE (N W) from 95 Linden to
Nausett

0 Linden
3 East Durfee
 18 John Cardin
 18 William H Breakell
 18 Frank Vaillancourt
 18 William Clarke
 18 John Dolan
 18 Joseph Holderness
 20 James E Hargraves
 24 Philip Hollenstein
 24 Joseph Z Longpre
 25 Harry J Foster
 26 John Downey
 26 Samuel F Stowell
 29 Mrs Margaret J Hargraves
 32 Mrs Annie Burke
 33 Robert W Moore
 36 Jesse Bonner
 36 Mrs Ann D Canavan
 36 John Sullivan
 38 George H McCulloch
 38 William O Anderson
 38 Frank Roberts
 39 Arthur P Robinson
 45 Herbert F Butler
 46 James Blanchflower
 46 Etienne Morin
 46 Fred A Sowle
46 Weld
 51 James Booth
 60 William Breakell
 60 Dolor Gauthier
 60 Charles A Parr
 61 George P Palmer
 61 John Smalley
 62 John Dumaine
 62 Mrs Agnes Ames
 62 Timothy Manning
 65 Mrs Richmal Harrison
 66 Joshua Swallow
 66 George Mason
 66 Maurice Harrington
 69 Joseph Gatley
 69 Jonathan Bailey
 70 Mary Welsh
 70 Richard F Welsh
 73 Clarence E Hodson
 73 William Hodson
 73 William H Marsden
 74 Frank Oldfield
 74 Alfred P Bigelow
 76 Mrs Rena Young
 77 Eliza A Bailey
 81 Dennis Mahon
 82 John B Charbonneau
 82 Harry Andrews
 82 Jeremiah M Harrington

Myrtle—con

- 85 James Wilson
 86 John S Sylvia
 86 Martin Ryan
 86 Henry Sylvia
 87 John P Burke
 87 James W Calverly
 0 **Clark**
 115 **Peckham**
 119 Delia Perreault
 119 Walter Morgan
 123 Mrs Mary Bourget
 123 John Hopwood
 123 James Wordell
 127 Samuel Brown
 127 Manuel S Cabral
 127 Michael Harrington
 127 James Catlow
 130 Jeremiah Harrington
 130 Mrs Bridget Lyons
 130 William H Wilson
 132 Mrs Annie Berry
 132 Michael Harrington
 132 Thomas Muldoon
 138 Joseph P Dexter
 138 John Lord
 148 James R Barber
 148 William Acomb
 149 William Morely
 152 Henry Hesford Jr
 152 Mrs Christine Nemece
 152 Ludwig A Roos
 153 William H Robinson
 156 Alfred G Mitchell
 156 James Taylor
 156 Thomas Grossland
 157 Mrs Abby A Haskins
 157 Richard Lees
 159 Frank M Bradshaw
 159 William C Dawe
 168 Andre Durant
 168 Charles Durant
 172 James Clouthier
 172 Albert Lavoie
 174 Valentine Alletag
 184 George Cunliffe
 184 Richard Green
 184 William Mitchell
 188 Fred Knight
 188 John Ruffley
 188 Linney McMullen
 188 **Coggeshall**
 203 Abel Lederman
 210 Jacob Soforeneo
 216 Christos Petropulons
 221 Napoleon Brousseau
 221 Alfred Crowther
 223 Stephen Walters
 0 **Neusett**

- 223 Moses Dewhurst
 227 Lonis Z Bissonette
 231 Manuel Brazil
 0 **Adams**
 0 **Sawyer**

NASH ROAD (N) from 567 Belle
 ville avenue to 546 Mt leasant

- 22 **Belleville avenue**
 27 Carpa Joanides
 27 Joseph L Mello
 27 Joseph Noble
 27 Pordos Soferados
 31 Manuel Furtado
 31 Antone P Alves
 31 Jose Caetano
 31 Antone Correira
 31 Mrs Philomena Correira
 31 Frank C De Mello
 31 John Medeiros
 31 Joseph Pacheco
 31 James Simas
 31 Manuel Viera
 31 Zacintho Palmeira
 48 **Hope**
 63 Athanase Charest
 63 Arthur Lopes
 65 Andrew Fall
 65 Joseph Clouthier
 65 Edward Carroll
 65 Edward Caron
 66 Frank Silva
 66 Gabriel Mazala
 67 Eugene Lima
 67 Fortunat Mortel
 67 Prospere Martel
 68 Seraphin Lemair
 68 Andzeje Pelezarski
 68 John Soares
 68 John Dafonnte
 68 Diuiz R Dimental
 71 Frank Silva
 71 Louis Correia
 72 Stanislan Serepan
 75 Virginio De Cunto
 75 Manuel S Rezendes
 78 Mrs Ida Claude
 78 Louis Dupuis
 78 Alcide Robert
 78 Alexander Pidgeon
 79 John McLellan
 79 Frank Palmer
 79 John Wash
 79 Benjamin Bramwell Jr
 86 Mrs Maria Mello
 86 George Sylvia
 86 Joseph De Mello
 86 Manuel Furtado

- 86 Jule Simas
 86 Joseph C Mello
 86 Jule Simas
 90 Mrs Mary Kinney
 90 Antone C De Mello
 94 Herbert Worthington
 102 James Furno
 102 Frank Torres
 104 **Diman**
 105 Francis McDonald
 109 Amedec Arseneault
 109 Manuel Rezendes
 109 Sarefin Paiva
 109 Manuel Furtado
 109 Joseph Machado
 109 Manuel Machado
 109 Adelard Cote
 110 Rorario Quartarone
 113 Walter J Chausse
 113 Levi Bonoonloir
 113 Wladyslaw Kosienki
 114 John Yablouski
 114 William Simmons
 115 Antoine Caisse
 118 Philomon Comeau
 118 Albert Thaubette
 118 Michael Hind
 119 Szecepan Wywiroski
 119 Joseph Winavsky
 121 Mrs Robert Burke
 121 George Nadeau
 122 ——— Davignon
 122 Philip Latour
 122 Albini Langevin
 125 Louis Laperiere
 125 Joseph Zack
 126 Mrs Bertha Higham
 126 Joseph Poirer
 126 John Stanney
 128 Manuel Medeiros
 128 Edmund Pidgeon
 128 Alcide Robest
 131 Joseph B Amaral
 134 Mrs Puddieria Azevedo
 134 Augustine Correia
 134 Manuel Frates
 135 Mrs Rose Gallipeau
 135 Ovila Gerouard
 135 Napoleon Petit
 136 Arsene Roberge
 136 William Bonnoyer
 136 Narcisse Normandin
 136 Joseph Barnes
 135 Archie Leaperiere
 135 Mrs Mattilda Souliere
 150 William Lemire
 150 David Mitchell
 150 Damase Bernier
 154 Leorore Brouillette
 154 Leonore Brouillette
 154 Rosanna Brouillette
 154 John Crowther
 154 William Crowcher Jr
 158 Mrs Mary McNulty
 158 Mrs Mary Corliss
 158 Allen Senior
 161 James Mellor
 161 Lawrence Duckworth
 161 Frank G Leonard
 162 Mrs Hattie Carman
 162 Mrs Ellen Nouri
 162 Ovide Demanche
 162 James M Hughes
 166 Ulderie Demers
 166 Exiase Demers
 166 Mrs Irene Gauthier
 166 Mrs Alma Ross
 176 **Acushnet avenue**
 190 Alcide Grouix
 190 John Seidel
 190 Peter Adams
 190 Paul Phaneuf
 190 Constantin Guire
 190 Mrs Mary Thomas
 190 Stephen Stupalski
 194 August St Jean
 194 Eli Fredette
 194 Eugene C Fredette
 198 Ebenezer Smith
 198 Louis A Casavant
 198 Joseph F Philipp
 200 John Whitehead
 200 James Waterworth
 204 Mrs Albini LaPlante
 204 Emery Langlois
 204 James Lord
 205 L J Oscar Fountain
 207 Daniel LeBlanc
 208 Estella Caron
 208 Joseph Caron
 208 Daniel F Murphy
 208 Delphis Langlois
 209 Achille Benoit
 211 Mrs Pauline Bourque
 211 Albert Allain
 211 Edmund Dumas
 212 Donat Bourassa
 212 Adolph Robert
 213 Owen Dyer
 213 William Margeson
 213 Walter Birdsell
 230 **Bowditch**
 242 Edward Bernard
 242 Mrs Florence Boyle
 242 Richard Rudle
 246 Pasquale Bennett

Nash rd—con	10 Mrs Annie Warner
246 Mrs Lavina Demers	13 County
246 Mrs Margaret Hamel	19 Stanislaw Frodyma
246 Pasquale Bennett	19 Stanislaw Kavkovska
248 Antone E D'Oliveira	19 Antone Koczon
248 Salvatore Martel	19 Antone Mello
248 Cyril Richard	19 Wojciech Supezak
248 Mrs Mary Santos	20 Mrs Virginia St Louis
262 Mrs Mary F Santos	20 Joseph Amaral
262 Jose F Condes	20 Telesphore Levesque
262 Pierre Gasser	21 Philip St Anbin
266 Patrick Forkin	21 Treffle P Dean
266 Mrs Anne Hearne	21 Emil Jeffry
266 Honore Martel	21 William E Wade
270 William Guyon	21 Manuel J Perry
270 Frederick Hagen	22 Robert Bachman
279 Fred Farnworth	22 Mrs Augusta Bachman
279 William Gryen	23 Manuel Nicolas
274 Bertha Desautels	23 Manuel Cabral
274 Magloire Dion	23 Francisco Perreira
276 Theodore Bernier	23 Joseph Medeiros
278 James Driscoll	26 Sabin Goyer
278 Mrs Adrienne Bernique	26 Doric Goyer
278 Paul Bernique	27 Joaquin Medeiros
278 Joseph Spirlet	27 Joseph K Medeiros
292 Brook	27 Manuel R Medeiros
305 Thomas Robiusion	27 John Silva
318 Mrs Anne Astley	27 Delinna Quillette
322 Thomas Astley	28 Mrs Matilda Stone
322 Isaac Pinehbeck	32 Manuel M Pacheco
326 Thomas Eastwood	32 Manuel L Perry
336 Benjamin Horne	32 Thomas Winn
336 Eugene Spirlet	33 Joseph Rancourt
340 Robert Ashton	33 Alexander Dumont
340 Albert Sharples	33 John Baptiste Lussier
342 Norbet A Bailey	33 Damse Ogier
342 Henry Whittaker	37 Antone P Arruea
343 Edison	37 Frank Ferreira
355 Leo Harrison	37 Frank Plezia
355 William H Warburton	37 John S Lopes
355 Charles H Moss	38 Joseph Medeiros
355 Howard Dean	38 Louis Vigneault
358 Church	38 Frank Cordeira
0 King	40 Querino G Taveres
0 Railroad	41 Manuel P Pina
0 Purchase	45 William Gouette
0 Purchase avenue	45 Manuel P Gonsalves
0 Contemplated	45 Manuel R Rogers
0 Mt Pleasant	45 Antone Mello
	48 Manuel Medeiros
	48 John Viera
	48 Antone Costa
	48 John Jodoin
	49 Antone Nicola
	49 Manuel Savard
	49 Joseph M Chaves
	49 John Rees
	49 Alfred Tavres

NELSON (S) from 581 South Sec-
ond to Bonney

7 Max Belliveau
7 Xavier Jeffrey
10 Mrs Mary G Sylvia
10 John Didier
10 John Warner

49 Raphael Motta
 51 Francois Des Rochers
 51 Arthur Gagne
 51 Ovide A Downie
 52 Manuel Dutre
 52 Joseph S Medeiros
 52 Manuel Mello
 55 Arthur Dumaine
 56 Frank Medeiros
 56 Frank Souza
 57 Louis Poineau
 57 Antone Jason
 57 Louis Poineau
 57 William Coderre
 60 Oliver Dubois
 60 Adelard Boivin
 60 Firmin Goulet
 60 Charles Guimont
 61 Leonce Morency
 61 Isreal St Pierre
 61 Alfred Gagne
 64 Henry Denoyer
 69 James Quail
 69 William Page
 69 Mary Sylvia
 69 Manuel Arruda
 70 Mrs Claudina Costa
 70 Frank Rogers
 70 Bonadventure Vierra
 70 Gregorio Silva
 73 Peter Ploude
 73 Wilfred De Fancier
 73 Antone Costa
 73 John F Almeida
 73 Manuel Rogers
 73 Cyrile Bernier
 74 Napoleon Gregoire
 74 Joseph Lamontagne
 74 Pierre Lamontagne
 78 Antone Floria
 78 Joseph Rego
 78 Joseph Perreira
 78 Mrs Annie O'Rourke
 79 Konrad Darezosiz
 79 Moses Hares
 79 Moses Hares
 79 Napoleon Ploude
 82 Paul St Lawrence
 82 Levi Roderick
 82 Fred W Thibeault
 88 Desire Forand
 88 Paul Forand
 88 William Paige
 89 Michael Cawley
 89 Wilfred Longtin
 90 Henri Gregoire
 90 Benjamin Gignac
 90 Noel Berube

92 Henry Deveaux
 92 Frank Martin
 92 Antone D Jacintho
 92 Joseph Luiz
 94 Maniel De Costa
 94 John Medeiros
 94 Peter Forand
 94 Angelo Amorin
 94 John Dickson
 100 Cyrille Monbleau
 100 Isaac Benoit
Nopuch St

NEWTON (W) from 485 Union to Hillman

0 Union
26 Court
 39 Louchlin A Lipsett
 39 Fred Reynolds
 46 William Upham
 46 Joseph Nerbonne
 47 Charles A Gifford
 47 Haldness E Irwii
 48 Joseph De Costa Jr
 48 Nelson Matthews
 48 Harry E Jenkins
 51 William F Smart
 52 James Dangelus
 53 William Kennedy
 55 Timothy J Sullivan
 56 Emanuel Lyons Jr
 59 John Rogers
 60 Hatton Brindle
 69 Edward E Pierce
72 Elm
 77 Patrick Hart
 80 Albert B White
 80 John J Gunning
 84 William F Glennon
 85 Joseph M Butts
 88 Jessie S Allen
 88 Clarence E Allen
 89 Benjamin F Hubbard
92 Middle
 97 Mrs Mary Burke
 101 Nelson W P Hathaway
 101 Nathan S Gibbs
 102 Phipps Riley
 105 Samuel T Bennett
 106 Ralph S Taber
 109 Leonard O Curtis
 110 Mrs Maria R Johnson
 110 Charles E Shaw
 113 Herbert B Pittsley
 113 Martin A Gomes
 114 Arthur Welsh
 114 Mrs Elizabeth Whitehead
126 Kempton

Newton—con

- 140 Daniel Meehan
 140 **Mill**
 145 Henry W Stone
 149 William Keating Brown
 152 Robert B Giles
 159 Frederick William Terwilegar
 159 **North**
 161 Thomas P Cunniff
 165 William H Tripp
 169 William H Allen
 175 John W Lord
 177 James F Howland
 180 Frank W Sowle
 181 Leonard H Mellor
 184 Charles H Grinnell
 187 William H Jencks
 188 Frederick Fairfield
 189 **Hillman**

NORMAN (S) from East French av

- to 612 Brock avenue
 0 **East French avenue**
 51 Asa Caldecott
 51 John C Ashley
 67 William Cocker
 69 Samuel Middleton
 75 Samuel A Wilbur
 106 Robert Smitherson
 108 Mrs Louise A L Kent
 108 Mrs Emily Warren
 118 Robert A Wilkinson Jr
 118 Elizabeth A Battle
 118 Mrs Elizabeth Wilkinson
 118 Edward Boland
 130 John J Nicholson
 136 William Hewitt
 136 Richard K Molyneaux
 136 George Middleton
 140 Adelard C Herbert
 140 James Parker
 140 William H Whitehead
 0 **Brock avenue**

NORTH (N) from 241 North Water
across County to Kempton

- 0 **North Water**
 0 **North Second**
 1 Joseph P Hall
 1 Michael Kaysek
 5 Patrick Kavanaugh
 5 Edward B Stevens
 7 Walter Borden
 7 Charles Shorowsky
 7 Benjamin G Sylvaria
 9 Mrs Sarah Fisher
 9 **Acushnet avenue**
 16 Frederick R Symes
 22 Matthew L Green

- 22 Mrs Agnes A Evans
 22 Oliva Bates
 23 Mrs Lenora E Russell
 24 Peter M Harrington
 0 **Purchase**
 36 Harry B Davidson
 36 Edward Rowland
 36 Thomas H Sowle
 39 **Pleasant**
 40 Rodney F Ashley
 41 Mrs Nancy J Wilson
 44 William L Ashley
 44 Roland R Ashley
 44 Lucy J Ashley
 44 Mrs Eloise A Ashley
 45 Sumner E Gifford
 45 Mrs L Mae Reynolds
 45 Amelia H Gardner
 49 Leander P Nichols
 49 **Foster**
 50 Mrs Margaret E Tierman
 50 Mrs Drucilla E Allen
 50 Mrs Adeline S Taber
 53 John L G Mason
 54 Wallace B Wilson
 55 Mrs Mae L Reynolds
 56 Mrs Eliza Stephenson
 57 Mrs Julia M Gurney
 58 Thomas A Chadwick
 62 Charles V Covell
 62 Alfred Emmons
 62½ James Stanton
 64 Thomas F McCauley
 65 **Hill**
 66 Edgar B Hammond
 68 Mrs Verona D Hazard
 68½ Albert J Kelley
 70 Oscar S Hammond
 70 Albert H Taber Jr
 70 Josiah Morton
 71 Frederick W Davis
 72 Edward B Robbins
 73 Patrick O Driscoll
 73 Frederick M Reed
 74 John J Howland
 75 Mrs Susan C Swift
 75 Elbert B Davis
 75 Mrs Pamela Davis
 77 Mrs Mary C Perry
 77 Mark T Vincent
 78 Martin H Sullivan
 78 Rev Lester M Conrow
 79 Francis C Rogerson
 79 Mary Louise Smith
 79 Charles A Foster
 81 Herbert C DeMoranville
 84 Jeremiah A Sullivan
 92 **County**

- 112 Mrs Johanna Peters
 116 Edward E Chadwick
 116 Rev Fletcher D Parker
0 Summer
 139 Otis H Keith
 138 Benjamin Baker
 143 Clarence E Brady
 143 Walter P Morton
143 Chestnut
 150 Charles F Goff
 151 Mrs Mary Gifford
 152 Patrick J Sullivan
 152 Arthur E Souza
 154 Mrs Ellen M Bates
 155 Mrs Catherine Perreira
155 Cottage
 157 David S Wilcox
 157 Mrs Susan W Gifford
 157 Daniel Cronin
 159 Ralph Coville
 160 Ellery R Bassett
 161 James J Finn
161 Spruce
 162 Elias G Smith
 162 Hiram R King
 164 Allen E Sampson
 166 George D Maxem
 166 Charles Holm
 167 George T Hardwick
 168 Noah W Morgan
 168 Charles W Morgan
173 Cedar
 178 William D Reynolds
 180 Mrs Rose Davinee
 181 Mrs Carrie L Howland
 181 Daniel T Ring
 181^{1/2} George F Wheeler
 182 Edward J Thomas Jr
 184 Mabel R Bessey
 184 Mrs Alice Bessey
 185 John W Reiter
185 Ash
 186 William H Sowle
 187 George M Viens
 187 Miles Riley
 188 Benjamin W Taylor
 189 Earl C Butts
 189 Horace W Johnson
 190 Nathaniel F Hastings
 190 Mrs Olivia Brown
 194 Carl G Carlson
 194 Emma F Percy
 196 William W Atwood
0 Emerson
 204 Charles D Wiggins
 205 Edwin Hunt
 206 Henry Dequest
 206 Mrs Christine Thomas
206 Chancery
 212 Thomas D Brown
 212 William LeClair
 214 Albert M Chase
 214 Patrick Sheehan
 215 Charles C Willett
 216 Frank A Meague
 217 Isaac N Cory
 218 Samuel J Smith
 220 Edward E McGowan
 220 Alexander Ewing
220 Park
 221 Gamaliel Ripley
 223 Joseph S Lewis
 224 Charles E Allen
 224 David W Murphy
 225 Jacob Foster
 226 Ulyssies O' Chamillard
 227 Charles E Saxon
 228 Manuel Baptista
 229 George Fred Tripp
 229 Flora E Tripp
 230 Mrs Mary A Tinkham
 231 James Schofield
 231 John J Sullivan
 232 Andrew Lawson
 233 John Kenealy
 235 Charles E Phinney
 236 Andrew W Rowke
237 Newton
 238 Lewis S Moore
 245 Mrs Laura Post
 247 Victor J Sequeira
 251 Francis W Crowley
 255 John C Parker
 262 Walter E Sadler
 264 John W W Holden
 266 James Mack
 270 Harry Visco
272 Liberty
 272 Martin J Cairns
 274 John M Heath
 276 Charles E Cole
276 Lindsey
322 Jenney
 332 Vincent Vanni
337 Florence
 341 Elmer R Howard
 341 Arthur A Tripp
 344 Edward F Dalzell
 344 Harry C Champlin
 345 Hadley A Burt
 348 Thomas O Phillips
 357 Abram L Hayden
 359 **Hunter**
 365 Mrs Katie E Johnson
 365 Henry K Dexter

North—con

366	Frank Spooner	166	William Bachand
369	J S Hathway	166	Anatole Goulet
378	Mrs Nannie C Wilbur	167	Raymond Rajewicz
378	Edward P Wilbur	167	Sylvester Petrick
381	George L Adams	167	Wladyslaw Antoniewicz
382	Mrs Mary M Neville	168	Simon Pruzinowski
384	Charles H McKenna	160	Frank Pelczar
392	Beech	170	Frank Pokopek
409	Summit	170	Peter Sokolowski
424	Rockdale avenue	175	Cedar Grove
504	Jenney Lind	176	Joas G Dias
519	Robert W Stearns	176	Domingo Gonsalves
519	Joseph Galife	177	Stanislaw Kostowski
531	Watson	177	Wiksloy Brada
546	Kempton	177	Alexander Seniouf
		177	Antone Wrona
		185	Mrs Mary Gierwatowska

NORTH FRONT (E) from Wamsut-

ta to Acushnet avenue

1	Wamsutta	189	Peter Jaros
24	Cooper	189	Andra Lubera
46	Juzian Killuk	189	John Stizka
51	Saul Pothier	190	Harry Rabas
85	Logan	190	John Gerlashinsky
109	John Augustine	191	John Mosszenski
109	Mrs Mary Ashiska	191	Joseph Barboza
111	Frank Shikowski	192	John Zarzijek
112	Killburn	192	Costa Tiflopoulos
121	Hicks	192	Martin Szezepan
124	Charlie Dabrowski	192	Anestis Georgiades
124	Albert Robert	193	Joseph Szezepan
124	Joseph Plante	194	Alfred Dube
124	Michael Walch	194	Joseph Swistak
125	Michael Barnes	196	Paul Alvanides
125	John Caron	197	John Tenezar
125	Jerome Boncoeur	198	Theodore Paraskwopulos
125	Constantine Hologitas	199	Andrezej Pabis
131	Robert Latimer	199	Frank Strypek
131	George Carreau	199	Walenty Galonska
131	Joseph Carreau	199	Alex Pifko
132	Joseph Dionne	200	William McCann
132	Peter Zukas	200	Mary Daley
133	Mrs Mary Fortier	204	Patrick Joyce
135	Vincenz Adamowicz	204	Joseph Laplante
135	Paul Jiblowska	205	Patrick Jura
136	Paul Danksza	205	William Skwarlo
136	John Sherdinski	205	John Strojny
139	Joseph Macek	205	John Stone
144	Michael Wojuszewski	216	Coggeshall
144	Washburn	222	Mannuel Morris
146	Anthony Kieltyka	223	Mannuel Alves
146	Frank Shukis	223	Manuel A Correia
150	Stanislaw Pieworeczyk	232	Frank Rytalewski
152	Henry Hall	235	Stanley G Borofsky
152	Frank Branty	235	Stanley Vippi
154	Adam Szezur	236	Anthony Dion
164	Bartlene Meunier	241	George Signoris
164	Kenyon	241	Exisbe Duhamel
		246	Thomas W Kelleher
		247	Arthur Demers

- 247 Francois Giasson
 247 George Gadbois
 247 Eugene Ostiguay
247 Beetle
 248 Joseph Dragon
 252 Alfred Dragon
 252 Alfred Surprenant
 252 Lea Tremblay
 252 Eli Gagnon
 253 William Stefanik
 255 Alexander Brisette
 255 Moses Brisette
 256 Mrs Alexis Cournoyer
 256 Peter Cournoyer
 256 Henry Maynard
 257 Albert Golin
 257 Wojciech Kosiba
 257 Wacław Konieczynski
 259 Paul Presmal
 255 Moses Brisette
 265 Assar Pontbriend
 268 Ferdinand Paquin
 268 Philip Richard
 268 Mrs Rose Juaira
 274 Costa Peters
 274 Calloriges Perry
 274 Lea LeBlanc
 274 Peter Ledoux
 274 Alfred Cormier
 274 Hector Prunneau
 274 Edward Prunneau
 275 Alphonse Therrien
 275 Mrs Clara Fell
 275 Henry Fortier
 275 Mrs Margaret Bourassa
 275 Arthur Gauthier
 275 Joseph Tremblay
 275 Henry Phaneuf
 275 Edouard Therrien
 275 Rebecca Dextraudaur
280 Sawyer
 287 Louis Nanopoulos
 287 Laura Pelletier
 287 Joseph Richard
 291 Ellen Holt
 291 Paul Poirer
 293 Thomas Haddock
 293 Mrs Lucy Hawkeswell
 293 Peter Morin
 294 Darioish Carisee
 295 E Edmonte Vandamme
 295 Georgianna Lambert
 295 Mrs Rose Brunelle
 295 Edmund Vondame
 295 Germain Beloin
 297 Fred Collette
302 Holley
 306 Joseph A Jussaume
 306 Rosalie Jussaume
 306 Mrs Rose Maynard
 306 Ernest St Maria
 307 Alfred Martin
 307 Fred Lagasse
 307 Rock Mondeau
 307 Anthony Bourassa
 307 Henry Wolff
 310 Amos Lambert
 310 Emma Lambert
 310 Edmond Lacasse
 310 Fabian Chicoline
 310 Napoleon Fournier
 311 Ernest Duval
 311 John B Lafleur
 311 Louis St Jacques
 311 John B Lafleur Jr
 313 Mrs Mary Lariviere
314 John Baptiste Balthazar
 314 Absalom Brousseau
 315 Martin Pejko
 315 Alphonse Gosse
 315 Henry Gallipeau
320 Tallman
 325 Alphonse Foisey
 326 Michael Robitaille
 326 Flavien Carreau
 326 Joseph Prefontaine
 329 Moses Fournier
 329 Joseph Labonte
 329 John La Croix
 329 Mrs Genevieve Roy
 330 Archie Guillet
 330 Arthur Lamonde
 330 Mrs Harmina Rousseau
 330 John B Desroches
 333 John Rivard
 333 Emile LeBel
 333 Albert Gibeault
 333 Mrs Rose D Gibeault
 333 Isadore Thibeault
336 Nye
 338 Mrs Delia Russell
 338 Harry Marland
 338 John Morel
 339 Mrs Maria Morrell
 339 Charles Bariteau
 339 Mrs Eliza Bariteau
 340 Victor Moreau
 340 Mrs Adjutor Fortin
 340 Timothe Menard
 343 William Tetreault
 343 Odilon Gamache
 343 Noe Blain
 344 Theodore Robideaux
 344 Archill Roy
 344 Philip Beaulieu
 344 Amedee Surprenant

North Front—con	396 Eugene Balthazar
346 Dennis Leger	396 Eugene Chausse
346 Misael Magnant	400 Coffin avenue
347 Joseph F Maciel	401 Telesphore Lambert
347 Luceone Chandonet	401 Arsene Cabana
352 Rose Mayer	401 Edward Landry
354 Frederick W Blundell Jr	401 Mrs Emilie Lariviere
356 Bullard	401 John Johnson
358 Emile Dubois	409 Frank C McCann
358 Louis Lossand	409 Leo Roy
358 Arsene Rivard	409 Emile Belanger
358 Ernest Gauthier	411 Dr J E Fortin
358 Thomas Sequin	412 Mrs Antonia Gauthier
358 Henry Maher	412 Malcome Tremblay
358 Leon Ducharme	415 Anselme G Leger
359 Eli Perras	417 Mrs Angelique Dugas
359 Hearry Martin	417 John C Nadeau
359 Vital Perras	417 Joseph L Madeau
361 William Bourque	417 Frederiek Chicoine
361 Joseph Corriveau	418 Alfred Jolie
361 Joseph Perras	418 Joseph Bombardier
361 Frank Beaucaire	418 Adelard C Cabana
363 Mrs Catherine Whalen	419 John P Lemieux
364 Gelina Perron	420 Phillips avenue
364 Azaras Couture	423 Euclide Beaudry
364 Archille Couture	423 Michael Cote
364 Wilfred Poulin	423 Luke Levesque
374 James T Powers	423 Clement Cormier
374 Chrysanthé Le Clair	423 Absalom Langevin
374 Mrs Margaret Powers	423 Joseph Allain
374 Dean	423 David Boucher
379 Eugene Marchessault	423 Jonfreid Lacasse
379 Mrs Helen Chase	424 Philia Fontaine
379 Oliva Bouscher	424 Beatrice Fontaine
380 Thomas Whitham	426 Mrs Annie Wilson
380 John H Arkwright	426 Mrs Mary Kirkham
382r Frank E Cote	426 Ludger Rivard
382r John Blanchard	429 Charles Rainville
382 ¹ / ₂ Aledard Robidoux	429 Henry S Lariviere
382 ¹ / ₂ Koozimicz Opozola	429 Alfred Singlelais
382 ¹ / ₂ Aleide Bissonette	430 Joseph St Sauveur
383 Fred Babineau	430 Joseph Gagnon
383 Edward Cormier	430 Paul Guilbeault
383 Francis Allain	430 William Becotte
383 Arthur Duchaine	434 Wilfred Cote
383 Joseph Morin	434 Emery Maynard
384 Mrs Madira Richard	434 Henry Marcoux
384 Joseph Cauchon	434 Collette
384 Delphis Richard	440 Mrs Margaret Hall
384 Rock Masse	440 Henry Watson
385 Arthur Ducharme	442 Arthur Dupre
387 Mrs Azilda Maranda	446 Theodore Dupont
387 Auguste Schmidt	446 Cecime Chace
388 Elphege J Lagasse	446 Mrs Exild Daigneault
395 Ovilla Maranda	448 William Bonney
395 Oliver Forand	448 Alphonse Pageotte
396 Arthur Balthazar	448 Joseph McLean
396 Francois Turgeon	448 Joseph C Roy

- 454 **Davis**
 469 **Earle**
 473 Phileas Gagnen
 473 Henry Lagasse
 475 Mrs Adeline Audette
 475 Arthur Bedard
 475 Dedime Onillette
 477 Narcisse Gaudette
 477 Henry Deschenes
 477 Beloine Belleveau
 478 John Cowling
 478 Mrs Priscilla Newby
 478 Thomas Schofield
 483 Joseph Gaudette
 483 Mrs Mary J Fisher
 483 Mrs Alphonsine Pelletier
 483 Alphonsine L'Etoile
 483 Eugenie L'Etoile
 487 Havorian Nolin
 487 Ferdinand Roberge
 487 Joseph St Sauveur
 487 Narcisse Lajeunesse
 487 Alexander Valliere
 487 Honorian Nolan
 487 George Rowbottom
 487 Mrs Emma St Sauren
 487 Mary L Pelletier
 487 John Lawrence
 487 **Hathaway**
 488¹ Alfred Abbott
 491 Michael Bessette Jr
 491 Joseph Bessette
 492 Napoleon Fortin
 492 Joseph Destononeux
 492 Joseph Moquin
 492 Moise Lajeunesse
 492 Ludger Robida
 495 Ludger Hetu
 495 Edward Neadeau
 504 **Tinkham**
 504¹ Owen McQuade
 504¹ Mrs Julia LeBlanc
 505 Leon Pontaine
 507 Arthur A Carrier
 507 Hector Levassent
 507 Cyrille Bastarache
 510 John Deasy
 510 Mrs Mary J McDonald
 510 Dennis Melanson
 511 Thomas Williams
 511 Thomas M Poirier
 511 Mrs Marion Shaw
 512 **Webster court**
 513 George Economos
 513 George Economopoulos
 513 Malcolm Norwood
 515 Wilfred Bourque
 515 Mrs Marianna Melancon
 515 Delphis Morin
 516 Wilfred Breault
 516 Abel Bourgeois
 519 Thomas Le Blanc
 519 Archille Favreau
 519 Walter Hartley
 524 **Nash road**
 525 Zephir Quintin
 525 Alfred Quintin
 525 Arthur Bernier
 525 George Bessette
 530 Pierre Salvail
 530 Delisca Marchand
 530 Edward Rource
 531 Benjamin Sunderland
 531 Adelard Bussiere
 531 Mrs Verive S Patnaude
 534 Delor Goodreau
 534 Boleslaw Poviokowski
 534 Napoleon Hebert
 535 Francois X Turgeon Jr
 535 Oliva Dion
 539 Joseph Bergeron
 539 Arthur Robin
 540 Joseph Gratton
 540 Horace Garnier
 540 Arthur Senecal
 540 **Whitman**
 541 Philias Cormier
 541 Harmidas Ledoux
 546 Mrs Octavie Lange
 546 Larry Cormier
 550 Herbert Clark
 550 James Hargraves
 550 Oliver Tetreault
 551 Wilfred Dansereau
 553 Ulric Bourque
 553 Emilien Robichaud
 553 Joseph Masse
 554 Mrs Elizabeth Blundell
 553 Aime Robichaud
 554 Ernest Margeson
 554 Ludger Poisson
 558 **Eugenia**
 572 **Belleville road**
 576 Napoleon Morin
 578 Harmidas Quintin
 0 **Acushnet**
 0 **Acushnet avenue**
- NORTH OAK (N)** from 14 Pope
 2 Edward Duff
 2 Nellie Gorton
 2 Joseph J Pfaffenzeller
 3 Morris Gordon
 3 William Gorton
 3¹ John McGlynn
 4 Mrs Ellen Worden

North Oak—con

- 4 Job Townsend
4 Mrs Mary J Gale

NORTH ORCHARD (W) from 327

- Union to 34 Court
2 Clifton W Bartlett
3 Benjamin B Barney
4 Harry C Robinson
7 Dr Edwin D Gardner
7 Mrs Zilla G Howes
9 Dr Frank M Howes
11 Dr Charles F Connor

NORTH SECOND (E) from 111 Union to 34 Court

- 0 **Union**
17 **Barker's court**
17½ Mrs Dorothy Johnson
38 **William**
51 **Dover**
60 Wilfred Quintin
63 John T Carey
66 Mrs Clara M Eaton
72 **Elm**
77 Mrs Eudora F T Glen
78 Anargyros George
86 Mrs Delores Mendes
95 James O'Reilly
96 Kate Murphy
98 George A Blake
98 **Middle**
103 Charles H Bowman
103 Mary St Jean
103 Anthony Kubat
109 Napoleon Graveffe
109 Wallace G Hall
119 Alexander S Williams
125 Thomas J Fay
125 Laurence P Fay
128 Ford Gray
128 Mrs Anna Gray
128 Mrs Mary Steward
128 Frank J Breen
128 Mary Dillon
128 **High**
133 Oscar E Clarkson
133 William F Randall
133 Frank Mont
134 Antonio E Edwards
134 John J Rose
136 Jacob Flaherty
136 **Beetle lane**
145 **Kempton**
150 Mrs Adeline Cox
150 Mrs Amy Russell
152 **Mill**
154 Mrs Mary Sylvia
154 Mrs Ellen E Meaney

- 154 Mrs Mary Sylvia
154 Mrs Ellen E Meaney
184 **North**
191 Fannie Flaherty
191 Mary Frasier
191 Jason Jackson
195 Mrs Vinnie St Onge
199 Mrs Louisa Pina
201 Fidele Pina
205 Mrs Clara Lascelles
205 Charles A Brooks
212 Mrs Clara Tahele
212 **Hillman**
212 Mrs Delphine D Dufresne
212 John Nelson
212 Ellery L Pichham
216 Mrs Mary Cooper
216 Peter Maroon
218 William H Montgomery
218 Mrs Annie Doherty
218 Antone Black
219 Napoleon O Millette
222 Thomas Doherty
222 George Jabour
225 Edward P Little
225 Joseph Locke
226 Louis Hebert
226 Hormidas Vallencourt
228 Alexander Coury
228 Alex Khoury
229 John Hollywood
229 John Lopes
232 Mrs Annie E Crossman
232 Louis Marlo
233 **Maxfield**

NORTH SIXTH (W) from 239

- Union to 174 Middle
0 **Union**
19 John B Mitchell
20 **Market**
21 **Park place**
0 **William**
37 **Mechanics lane**
39 Matthew J Curran
39 Joseph M Babbitt
47 **Elm**
55 Mrs Sarah A Chisholm
55 Albert T Wood
55 Misses Hunter
57 Mrs Mary Johnson
57 Mrs Elizabeth P Smith
58 **Middle**

NORTH WATER (E) from 63

- Union to foot of Willis
2 **Union**
14 **Rose alley**
25 Parker Clark

25 Hope G Clark
 32 **Centre**
 46 Benjamin F Drummond
 48 **Hamilton**
 55 **William**
 62 **Rodman**
 90 **Hazard's lane**
 105 **Elm**
 111 Charles Benson
 129 Lawrence Britto
 129 C J Drake
 131 **Middle**
 N B & F H Bridge
 159 **Park lane**
 183 **Beetle's lane**
 241 **North**
 242 Gladys Russell
 278 **Hillman**
 0 **Maxfield**
 0 **Campbell**
 0 **Willis**

NORTON COURT (N W) from 84
 Parker

1 John Sutcliffe
 2 Dennis L Stevens
 3 Michael A Crowe
 4 Joseph S Brown

NORWOOD AVENUE (N) from
 2520 Acushnet avenue
 0 John E Riley

NYE (N) from 11 Belleville avenue
 to beyond Bowditch

2 **Belleville avenue**
 10 David R Allard
 11 Mrs Delia Nadeau
 11 Antone Amaral
 11 Mrs Selina Boldue
 11 Hormidas Boldue
 15 Antone Perry
 15 Joseph T Perry
 11r Albert J Bessett
 12 Mrs Emilien Arsenault
 12 Joseph Amaral
 12 Louis Payette
 15 Antone Perry
 15 Joseph T Perry
 15 Jose Devellar
 20 Mrs Mary F Gonsalves
 20 Napoleon Durocher
 20 Jesse Luiz
 23 Frank Buraczenski
 23 Wicenty Mierzejewski
 23 Stanislaw Lulek
 23 John Stec
 23 Frank Silva

24 John Pavinski
 24 Anthony Sowa
 24 Jules Sardin
 24 Anthony Czarnek
 24 Louis de S Martins
 25 John Jarry
 25 John Dupre
 25 Philip Blanchard
 26 Mark Legere
 26 David Laeroix
 26 Henry Blanchette
 26 Marcelin Legere
 27 Alphonse Lomme
 27 Vernon J Hallworth
 27 Clement O Cormier
 28 Mrs Mary Maynard
 28 Mrs Mary Metevier
 28 Ludger Bissonette
 28 Alexander Mominee
 28 George Lefebvre
 28 Joseph Benoit
 29 Napoleon Beaulieu
 29 Mrs Philomene Bealieu
 29 Henry Beaulieu
 30 Alfred F Valway
 30 Honore Michaud
 30 Ferdinand Levesque
 30 Alfred Levesque
 31 Ovilla Beaulieu
 31 Eli Ruplessis
 31 Pierre Beaulieu
 32 Rosalie Benjamin
 32 Henry Lagesse
 32 Odion Tetreault
 32 Pierre Tetreault
 32 George LaForest Jr
 37 Joseph Gaudreau
 44 **North Front**
 47 Frank Fahey
 47 Anthony A Cormier
 49 Victor Beaulieu
 50 Joseph E Landry
 50 Peter Mandeville
 50 Edgar Branchand
 51 DeForeste Procost
 51 Odilon Jarry
 56 Dennis Cormier
 56 Edward Dion
 56 Mrs Sarah Howard
 56 Ephraim Desaulniers
 59 Joseph Query
 60 Edmond F Fredette
 60 Marcel Suprenant
 61 Joseph Blecha
 63 Mrs Priscilla Crossley
 63 Albert Blecha
 72 **Acushnet avenue**

Nye—con

- 78 Alphege Bonneau
 80 J Emile Gendron
 82 Alfred Prevu
 82 Mrs Adeline Remy
 82½ Mrs Marie L Messier
 82½ Calix Babineau
 82½ Arthur Patnaude
 84 Octave Frigault
 86 Napoleon Fortin
 86 Mrs Clarisse A P Lemaire
 88 George Taylor
 90 Joseph Fournier
 90 Gaston Lajoie
 92 Hormidas Bergeren
 92 William B Rogers
 94 Joseph P Banks
 92 William Rodgers Jr
 94 Mrs Martha E Chadwick
 96 Antonio Cusson
 96 Pierre Dulude
 98 Philip Comeau
 98 Joseph Tessier
 98 Herbert Therrien
 100 **Bowditch**
 101 John Goodfellow
 101 Elisha Hallworth
 101 Hardwell Bland
 101 Henry Dionne
 101 Mrs Martha Blackburn
 101 Joseph Genard
 124 William Martin
 124 Mrs Adele Patnaude
 124 Arthur Guillet
 126 Frank LeBeau
 126 Wilfred Bessette
 127 John Lepire Jr
 130 Theodule Guillet
 131 Richard Hampson
 131 Pierre Fournier
 132 Raphael Beloin
 132 Emil Goyette
 132 Antoine Boiclaire
 135 Joseph Kolouch
 135 Onesphore Bertrand
 135 Eugene Isabell
 136 John F Fulhan
 136 John Kalisch
 136 Jaues H Duerden
 143 Euclide Duval
 143 Hormidas Duval
 143 Napoleon Duval

NYE'S LANE (N) from 3380 Acush-
 net avenue

- 0 Carline E W Parker

OAK (S W) from 149 Dartmouth to

- beyond 283 Allen
 1 **Dartmouth**
 1 William G White
 1 Juia Sylvia
 1 Joseph Sylvia
 11 Joseph D Frates
 11 ——— Gomez
 11 George H Kennedy
 15 Mrs Annie Harden
 17 Lawrence Costa
 22 Henry W Hammond
 22 **Oak street court**
 23 John S Roderick
 25 Anthony Rose Jr
 25 Alfred J Sylvia
 26 H Percy Arnold
 25 **Harrison**
 29 George W Woods
 30 Charles G Silveira
 34 Lester M Austin
 34 Joseph Carney
 40 Elizabeth A Boyle
 40 Mary A Boyle
 45 Joseph F Frates
 45 Mrs Bridget Dempsey
 45 **Clay**
 46 William N Nelson
 48 Elmer L Wordell
 48 Joseph M Avilla
 48 Manuel E Perry
 49 Mrs Katherine B Sears
 49 Mary A Bly
 49 Louis A Sears
 52 William B Brownell
 53 Ventura C Noyer
 53 John P Spinnett
 54 Frany Clay
 54 **Grape**
 64 Mrs Mary E Williams
 64 Mrs Theresa Stephenson
 67 Frank E Jason
 68 Herbert C Lawrence
 68 Carl Zellhuber
 70 Edward Molleo
 72 Margaret Callahan
 75 Edward Leary
 76 Frank F Francis
 78 Antone M De Mello
 78 James A Williams
 80 Frank E Gilman
 80 Patrick Powers
 81 John H Mackay
 85 David A Sherman
 91 Mrs Mary Santos
 92 Andrew P Lang
 92 Frank McCarle

95 Mrs Mary Morris
 95 Antone Morris
 96 William Moore
 96 Harry Leonard
 99 Clarence E Westgate
 99 Stafford M Westgate
 100 Russell B Leonard
 100 Thomas Martin
 103 Adolph J Frederick
 114 **Allen**
 125 Walter I Gage
 125 Warren C Wilcox
 168 Walter Cooke

OAK ST COURT (S W) from 22
 Oak

2 John A Harrington Jr
 3 Jane W Taylor
 3 Daniel S Taylor
 4 Mrs Emma F Black
 7 Nelson L Pike

OAKLAND (N W) from 159 Durfee
 to 34 Grand

0 **Durfee**
 3 R Howard Kingsley
 3 Adam Mills
 77 Arthur G Delacy
 80 Robert Gregory
 88 Marius E Carter
 0 **Mt Vernon**
 0 **Grand**

OAKLAWN (W) from 439 Brock av
 to W French av

11 Charles H Turner
 11 Richard Hargraves
 16 Alphonse Lacourse
 22 Urie Lacourse
 77 Herbert Riley

OCEAN (W) from 165 Maple across
 Arnold at 256 Union

2 **Maple**
 6 Charles T Kidder
 9 Elmer B Gay
 11 Mrs Lydia E Doyle
 15 Edward F Wood
 15 George Wood
 19 Andrew B Gibson
 25 Henry V Davis
 32 **Arnold**
 38 Philip Baker
 39 Charles E Benton
 40 Earle Mahaney
 42 Francis R Boston
 42¹/₂ Charles H Rennefelt
 42¹/₂ Mrs Hattie Rennerfelt
 43 Dudley C Hathaway

47 Robert McKenzie
 48 Mrs Olive Letourneau
 48 Robert J Wilson
 48 Elbert W Bartow
 48 Jeremiah Ring
 49 F Russell Moore
 50 David M Cheney
 52 James J Moore
 55 William H Tripp
 57 Mrs Luella A Chace
 57 Harry A R Braman
 61 Benson C Bates
 64 Herbert D Peckham
 64 Elmer E Harlow
 64 George W Peckham
 65 John A Peterson
 68 Henry M Chrisensen
 69 Rev Antone A Anderson
 70 James L Welch
 72 Edward R Forrest
 80 **Union**

OLIVER

0 Valentine Sunde
 0 Stanislaw Kaneyznski
 0 Sylvain Marcotte

ONEKO LANE (N) from 357 Coffin
 av to 298 Phillips av

6 Frank Mello
 8 John Mello
 8 Alfred Wroblinski
 8 Walenty Bauvan
 10 Antone F Rezendes
 10 Manuel J Boteilho
 12 Charles Vohnoutka

ORCHARD (S and W) Court to Un-
 ion from next 42 Arnold south to
 beyond 100 Bedford and from 16
 Dartmouth to 1485 Brock avenue

27 Antone F Sylvia
 59 **Arnold**
 60 Mrs John A Denison
 60 Dr Charles A Pratt
 61 Dr Stephen W Hayes
 71 Ruth A Ashley
 71 Mrs Ellen I Ome
 72 Herbert E Walmsley
 75 **Clinton**
 78 Charles W Clifford
 88 John W Knowles
 88 **Maple**
 108 **Madison**
 115 Mrs Sarah H Snow
 123 George A Robbins
 139 Albert R Pierce
 142 **Hawthorn**

Orchard—con

- 171 **Grove**
 179 Frank Croacher
 183 John V Spare
 189 Robert Schofield
 199 Elsie Swift
 202 Charles T Smith
211 Bedford
 213 Mary Donaghy
 213 Edward B Smith
 219 Charles W L Stokoe
247 Allen
 217 Marjorie Lewis
 251 Frank C Brightman
257 Dartmouth
 262 George C Avila
 206 Patrick F Finley
 266 Frank S Avellar
 266 James Hickey
 269 John M Martin
 269 Herbert Tripp
 273 Patrick J Collins
 274 Mrs Fannie Roderick
 277 Manuel Cardoza
 280 Charles E Tripp
 281 John M Souza
 281 Antonio Abila
 281 Henry Nicholson
 285 Jason C Tavares
 286 John T Handy
 286 Nathan E Wright
 289 Antonio J Silveira
 292 Antonio J Fernandes
 292 Fred Fernandes
303 Grinnell
 310 Mrs Jeanette Gatenby
 310 Charles H W Booth
 311 Mrs Mabel Hall
 313 Nelson E Jewett
 313 Carl Gunderson
 314 William G Pierce
324 Washington
 329 Otis J Wilson
 329 Fayette Tylee
 331 Byron E MacLaughlin
 331 James L Bowie
 336 Mrs Nellie H Cook
 336 Isadore F Eldridge
 337 Mrs Charlotte L Barstow
 338 Mrs Ada B Chase
 338 Arthur D Whitman
 341 George J Davis
 341 Clifton P Tuell
 342 John T Currie
 343 Charles T Bonney
 343 Fred A Shurtleff
 344 Mrs Catherine Tarpey
 345 Antone Gonsalves
 345 Mrs Ellen Sullivan
 345 Matthew Sullivan
 346 Kurt R Kuechler
 347 John A Cabral
 347 William Slom
 354 Benjamin P Beers
 354 Antonio F Francis
354 Fair
 355 John F Flarez
 358 Mrs Ida Marcotte
 358 Hyman Sharpiro
 358 Archie Sylvia
 359 Manuel Goulart
 359 Joseph Goulart
 359 Manuel Caton
 362 Robert Marsden
 362 Louis M Pires
 362 David H Tomlinson
 363 Mrs Mary Silveira
 363 John J Ward
 368 Dennis O'Leary
 368 Mrs Mary Gatie
 368 John A McGregor
 370 Harry Lipman
 370 Samuel Lipman
 370 William L Moquin
384 Rockland
 385 Jeremiah McDonald
 391 Joseph Dufficy
 391 Peter Cummings
 391 Thomas M Barry
 395 John Cartmel
 395 John L McCowan
 395 Andrew P Doyle
 395 George R Holt
 398 Philomena Nicholas
 398 Antone C Alves
 400 Mrs Marian Sylvia
 400 William J Gibbs Jr
 400 Isador Miller
 401 Patrick H Fay
 405 Manuel F Mello
 405 Albert Wooley
 405 Manuel F DeMello
 405 Manuel Rose
 480 Maurice Downey
 411 Manuel Vieira
 414 Thomas Wooley
 414 Fred Webster
 414 William F Fortman
 415 Thomas O'Malley
 415 Charles Mont
 416 William Sharples Jr
424 Thompson
 429 Manuel Goularte
 436 Joseph Bentley
 436 Antone R Vital
 437 Manuel Teixeira

439 John J Simmons
 439 Manuel Rogers
 440 Frank De Mello
 439 Frank Rego
 440 Frank C De Mello
 440 John Costa
 440 Joseph Barros
 441 John T Bee
 441 Isaac Lipman
 443 Philip Mendoza
 443 Manuel F Miranda
 449 Fred Stubbs
 451 John McQuilkin
 464 **Rivet**
 476 Thomas Leigh
 476 Arthur Rodil
 605 Thomas Tomlinson
 605 Hugh J Gourley
 608 **Rockdale av**
 608 **Brock av**

OSGOOD AVENUE (N) from 2726
 Acushnet av east
 Edmund Genereux

PAGE (S W) from 37 Grape to 162

Hawthorn
 17 **Grape**
 21 Anna Perry
 21 Mrs Mary F Alves
 31 John Lees
 31 Mrs Isabella Teixeira
 31 John Costa
 31 Manuel Teixeira
 34 Manuel Baptista
 34 Lewis Marshall
 38 Ernest Howarth
 38 Charles D Norlanda
 41 Charles A Stanley
 42 Armond Dandurand
 42 Frank Easton
 42 Mrs Annie McBride
 45 Manuel V Correia
 45 Edward Correia
 46 Augustus J Borges
 46 Daniel Mason
 50 Smith M Ide
 50 Mrs Mary E Fletcher
 50 John Medeiros
 51 Frank L Gray
 51 Joseph Bernard
 53 Clarence R O'Brien
 54 Frank V Fialho
 54 Sarah F Allen
 54 Joseph Enos
 55 Mrs Mary Rogers
 57 Mrs Mary Bernard
 65 **Allen**
 135 **Taber**

441 Frederick H Taber
 447 Sarah F Allen
 160 **Moreland terrace**
 172 Rev Francis B Boyer
 186 **Hawthorn**

PALMER (W) from Allen to 792

Kempton
 2 **Allen**
 18 **Farm**
 52 **Ryan**
 64 **Bedford**
 68 **Carroll**
 86 **Plymouth**
 102 **Hawthorn**
 162 **Arnold**
 190 Joseph R Gidley
 196 Thomas J Weeks
 210 **Court**
 233 Joseph M Grace
 237 George H Sadler
 240 Frederick A Stowell
 242 Frank W Chace
 244 Edward McManus
 245 Benjamin Madison
 245 Mrs Maud Young
 246 Orville E Young
 247 Hillard H Paine
 248 George F Gay
 249 Ralph Taylor
 249 Frederic T Roach
 257 George E Salley
 257 Clarence R O'Brien
 258 **Elm**
 261 Richard S De Martin
 263 Edward E Stevens
 268 John Leary
 268 Joseph Wilkinson
 269 Walter F Hathaway
 269 Manuel V Rogers
 271 John H Aindow
 271 Herbert Eastwood
 274 John B Wilbur
 274 Raymond Wilbur
 275 Rev Henry W Brown
 277 Henry Mandle
 278 Thomas E Broadbent
 279 Andrew J Fish
 282 Palmira Hollingsworth
 282 Mrs Eleanor Irwin
 286 Frank M Tripp
 286 Joseph E Tripp
 287 August Glockman
 288 Robert J Shanks
 288 Henry A Gray
 289 Robert J Shanks
 288 Henry A Gray
 289 Joseph A Dobbyn

Palmer—con

- 289 Mrs Anna Dobbyn
 290 Walter H Brown
 290 Walter C Davenport
 291 Arthur H Ashley
 292 Clifford L Wade
 295 James F McLaughlin
 299 Robert E Knapp
 299 Mrs Grace G Knapp
 300 **Kempton**

PARK (W) from 111 Maple across
 Arnold at 216 and Kempton at 512
 to 152 Parker

- 31 **Maple**
 38 Mrs Lillian L Thomas
 38 John J Souza
 39 Herbert M Braley
 40 Henry C Hopkins
 42 Charles P Sawyer
 43 Ida E Tripp
 46 Edward P Bigelow
 51 John M Castino
 51 **Clinton**
 52 John J Slater
 52 Charles A Wall
 55 Sumner E Marvel
 58 George W Hadcock Jr
 60 George Keyes
 63 **Arnold**
 64 John W Durant
 68 Mrs Jeanette McLeod
 69 Francis O Johnson
 71 Mrs Michael J Murphy
 72 John J Quinlan
 74 George Gleason
 78 William Nelson W Tinkham
 80 Robert N Tinkham
 81 Charles Shkolnick
 81 Carl A Johnson
 82 William H Gingros
 83 Carl A Johnson
 84 Alexander B Girvan
 85 Walter C Butts
 84 Mrs Orpha Bessette
 85 Finley H Squires
 86 John G Kennedy
 88 George H Reynolds
 89 John Johnson
 89 Samuel R Gay
 93 Edward C Neagus
 93 Edward C Neagus Jr
 96 George B Hathaway
 96 Matthew S O'Malley
 97 Fred L Hathaway
 98 David Ferguson
 101 Mrs Katie Moore
 102 F Lewin Pope Jr
 104 Edward C Perry

- 104 Mrs Mabel S Perry
 105 Robert J Moore
 110 Robert C Bisbee
 111 Mary McDermott
 112 Stephen A Burt
 114 Robert Gillis
 114 Frank S Machedo
 115 William Deane
 115 Gerry Flaherty
 21 John S Guy
 121 Mrs Jane Manning
 122 **Union**
 126 Charles E Gelette
 132 James R W Bates
 134 James L Manning
 151 **Court**
 159 William L Flynn
 162 Charles H Talmage
 163 James G Meade
 166 Charles H Purrington
 167 Fred W Brightman
 173 Henry Chadderton
 173 Maynard F Rush
 175 Eliot S Tripp
 179 Thomas Doherty
 180 Miss Sampson
 183 Emile J Hirth
 186 William McBride
 186 Nicholas K Parandelis
 189 Mrs Emily E Jenkins
 190 Jose Gonsalves
 192 Elmer C Howard
 193 Walter M Thomas
 194 Alexander Miranda
 0 **Morgan**
 201 Charles C Johnson
 201 **Elm**
 202 Richard F Morrison
 205 Misses Morse
 205 Sarah E Morse
 206 William M Drew
 209 Elijah Webb
 211 Mrs Martha D Webb
 215 Isaiah P Haskins
 215 Isaac Coombs
 215 Mrs Annie Arthur
 221 John T Mebame
 221 Petuos Bell
 221 John T Mebame
 233 John R Barreau
 225 James Ames
 225 Gertrude Ames
 226 George A Hadfield
 226 Mrs Harriet M Treadup
 232 John Whiteside Jr
 235 George P Healey
 235r Mrs Louisa Coleman
 235r Mrs Frances Holloway

235r Mrs Susan Piper
 235r J Thomas Holloway
 236 Charles E Gardner
 236 Mrs Ella F Jenkins
 239 Henry G Brown
 261 **Kempton**
 271 Charles W Vining Jr
 272 Frank V Mendoza
 273 Misses Norton
 277 Thomas Tighe
 277 Mrs Bridget Monaghan
 277 George A Mitchell
 278 Harry G Edger
 278 Walter F Pratt
 278 **Mill**
 281 William H Richardson
 285 Mrs Ella F Lewis
 286 Ellis E West
 286 Edgar V Bradford
 291 Alfred E Rainford
 292 Chester F Hathaway
 292 Henry J Ewing
 295 Frederick E Eldridge
 302 **North**
 310 William H Smith
 311 George E Macomber
 314 Arthur W Bradbury
 314 John T Grimshaw
 318 Harry McNamee
 318 Albert G Hathaway
 319 George F Tripp
 319 Mrs Carrie L Magee
 323 Herbet M Hammond
 323 Milton E Allen
 324 Mrs Isabel M Nye
 324 **Hillman**
 348 **Keene**
 349 Mrs Sarah M Kent
 349 Percy L Kent
 350 Elizabeth A Thompson
 353 Mrs Mary Reed
 355 **Maxfield**
 359 William F Frates
 359 Samuel R Spencer
 359 Mrs Jane F Thompson
 366 Fred G Smith
 366 J Willis Jepson
 369 George V P Crothers
 370 Theron G DeMoranville
 371 Lincoln G Sowle
 373 William G Westgate
 375 **Sycamore**
 402 Mrs Lillie H Mosher
 402 Viola G Mosher
 404 Mrs Ellen Smith
 407 Arthur C Turner
 408 Thomas P Winn

411 Smith
 413 Michael E Gouilding
 414 Herbert S Thompson
 417 George F Maxfield
 422 William Mitchell
 426 John T Cantwell
 437 **Campbell**
 452 Charles A Sisson
 461 **Willis**
 501 **Parker**

PARK PLACE (S W) from 21 North
 Sixth

1 Mrs Clara S Kilburn
 1 Charles F Spooner
 3 Mrs Ruth E Borden
 5 Mrs Hannah Nelson
 5 Francis H Nelson
 5 Joseph T Dupre
 7 A Clifford Hawes
 7 Frederick Noble
 7 Misses Hawes
 8 Misses Davis

PARKER (N W from 695 County
 to opp 1003 Rockdale av

2 County
 9 William M Thorup
 12 **Spencer**
 12 Thomas P Knowles
 14 Hartley Spencer
 14 John P Chace
 18 Jeremiah J O'Connor
 18 Peter F Sullivan
 22 Frederick B Macy
 22 Herbert F Macy
 28 Patrick J McCormick
 27 **Summer**
 29 James P Fenton
 30 A Bryan Benson
 30 Charles P Moody
 31 Mrs Ellen L McCann
 32 Vernon H Whitney
 33 William H Jennings
 33 **Homer**
 36 Theophilus Gay
 36 Arsene Davidian
 37 Mrs Catherine M Russell
 38 **Chestnut**
 39 Leonard Keen Jr
 40 Henry C Hopkins
 40 Ephraim A Landress
 41 Robert E Steere
 42 J Frank Burbank
 43 Mrs Sarah M Brownell
 44 Gideon F Gay
 45 Mrs Ida T Smith
 45 Almedus G W Tripp

- Parker—con
- 47 James T Bradshaw
 - 48 George Smith
 - 49 Mrs Margaret Bradshaw
 - 49 James G Nickelson
 - 51 Mrs Rebecca H Weeks
 - 55 **Cottage**
 - 56 William F Gamage
 - 60 Martin Loughlin
 - 61 Samuel Taylor
 - 63 James W Hindle
 - 64 Julius F Herman
 - 66 Mrs Elizabeth Edmondson
 - 66 Thomas Hartley
 - 67 Horace E Saunders
 - 67 Mrs Elizabeth C Keen
 - 68 Francis N G Smith
 - 68 John T Burbank
 - 74 Herbert Elmer Davis
 - 74 Bradford O Hathaway
 - 74 Wilbur E Hayford
 - 77 **Cedar**
 - 83 Geoge E Thomas
 - 84 John Flannery
 - 84 **Norton court**
 - 87 Frank S Morse
 - 89 John H Hope
 - 90 Mrs Hannah Downey
 - 90 John T Griffin
 - 95 **Richmond**
 - 98 Robert B McEnnis
 - 100 Jacob Howard
 - 100 Herbert P Howland
 - 101 Samuel Lipehitz
 - 102 William Barker
 - 102 David W Caswell
 - 102 Luen M Jolmson
 - 112 **Shawmut av**
 - 117 Edward P Lowrie
 - 117 William G Wood
 - 118 John S Machado
 - 118 Frank Smith
 - 120 Henry W Pittsley
 - 120 Charles L Dutton
 - 120 Mrs Cordelia F Lapham
 - 121 Mrs Mabel E Russell
 - 121 William M Jenks
 - 123 Alvin D Brown
 - 125 Jeremiah E P O'Connor
 - 128 **Chancery**
 - 129 Frances H McNulty
 - 131 Frank A McNulty
 - 143 Mrs Lena A Linton
 - 150 **Park**
 - 160 Charles E Marshall
 - 0 **Oak Grove cemetery**
 - 185 Edmund M Cornell
 - 0 **Liberty**
- 0 **Neponset**
 - 0 **Hunter**
 - 0 **Summit**
 - 0 **Rockdale avenue**
- PEARL (N)** from east of 623 Acushnet av to west 692 County
- 2 **Acushnet av**
 - 4 Mrs Madeline Di Marco
 - 8 Salem Joseph
 - 8 George Peter
 - 0 **Purchase**
 - 21 **Pleasant**
 - 24 Sarah L Greene
 - 24 Frank Clifford
 - 28 Charles Y Wilcox
 - 28 **Washington avenue**
 - 32 **State**
 - 34 Joseph F Crowell
 - 36 Charles A Galligan
 - 38 Charles W Barney
 - 40 Mrs Belle M Babcock
 - 42 James L Fay
 - 44 Mark B Creed
 - 44 Mrs Ellen Leary
 - 46 Mary Alice M Considine
 - 46 Mrs Margaret Murphy
 - 0 **County**
- PEASE COURT**
- 1 Mrs Susan Brooks
 - 2 Ahira W Davoll
 - 2 Joseph Jefferson
- PECKHAM (N)** from 1015 County to 174 Mt Pleasant
- 2 **County**
 - 7 Manuel S Brown
 - 15 Patrick Daly
 - 15 Thomas Bedard
 - 15 James S Coupe
 - 18 William Selleck
 - 18 Mrs Ellen A Dalton
 - 18 Mrs Margaret Carr
 - 19 Joseph Goddard
 - 19 Joseph Galbert
 - 19 Matthew Galbert
 - 20 John Goddard
 - 20 Mrs Mary Calverly
 - 21 James K Gregory
 - 21 John Corry
 - 21 James Harwood
 - 22 William Morris
 - 22 Herbert Silson
 - 22 Thomas Corbett
 - 23 Thomas F Eccleston
 - 24 Harry Ward
 - 24 John T Carter
 - 26 Edward R McDonald

26 Arthur Jennings
 27 George Belisle
 27 Napoleon Belisle
 30 Eraton Cox
 35 Louis Roy
 36 James Stopford
 36 **Reynolds**
 46 Edward Green
 51 Thomas H Parkinson
 53 Thomas Cross
 54 Frank Frates
 54 James R Morris
 54 Peter Davis
 55 William H Briggs
 55 Sidney Duekworth
 55 George Hand
 56 Ernest H Crowell
 56 Michael Dumas
 56 Johan Horacek
 56 Vincent Dumas
 57 **Bannister**
 60 William Butterworth
 60 John William Hancock
 60 John Oddy
 60 Henry Stone
 62 Joseph Dunham
 62 John P Smith
 71 Arthur Hefferman
 71 Joseph Tauerman
 71 John A Williams
 71 Joseph Loriman
 72 Alton A Sowle
 72 Charles Webster
 72 William J McFarlane
 75 James Tate
 75 **Myrtle**
 75 Arthur J Cronin
 75 Antone C Silva
 75 Benjamin Jones
 75 Clarence Shepard
 75 Arthur Cronin
 75 Mrs Katherine Gill
 76 Thomas Conlin
 76 Arthur Spragg
 100 John Hartley
 100 Gottfried Brunner
 104 Mrs Jennie Tattersall
 104 Thomas Tattersall
 104 Andrew Cheetham
 104 James Wood
 108 Walter Greenwood
 108 Bryce Work
 108 David Knight
 111 **Summer**
 141 Lawrence Greenwood
 141 Lawrence Horton
 141 Peter Panaretos
 141 Harriot Walton

147 **Mt Pleasant**
 1081 Mrs Annie Greenwood

PENNIMAN (N) from 975 Purchase
 to Mt Pleasant

0 **Purchase**
 2 Ernest Dupont
 2 Edward F Lewis
 4 Joseph A Chartier
 4 Mrs Clara Chartier
 4 Cleophas Trudeau
 4 Mrs Matilda Lafrancois
 4 William Feeney
 5 Frank Topolewski
 6 Andrew McDonald
 7 Joseph Breton
 8 Mrs Minnie Wolfe
 8 Peter Seguin
 8 Peter Seaneira
 9 George Bramwell
 10 Robert F Cosgrove
 11 Edward Scott
 11 James B McGuire
 11 Mrs Hattie Smith
 15 Alexander Lassow
 15 Louis Mirykin
 21 Antone Ferreira
 21 Walter J Briden
 24 Mary L Coughlin
 24 Thomas Barnet
 27 John Blaise
 28 Patrick McCormick
 28 John Wardick
 28 **State**
 32 Henry Cooper
 32 Max Horenstein
 34 Alfred Baillargeon
 34 Jacob Cohen
 34 Lonis Morin
 34 Benjamin Reich
 35 Mrs Margaret Kenney
 35 Mrs Johanna Lawrence
 0 **County**
 65 William White
 65 Mrs Marie LeBlanc
 66 John Geiry
 66 Isador Robichaud
 66 Nathan Kauffman
 67 Thomas Melanson
 70 William E Thompson
 79 William Robinson
 70 John Haworth
 74 Robert Leach
 74 Isreal Tuch
 74 Joseph Taylor
 74 James Ellison
 78 Mark Anthony
 78 Mrs Elizabeth Isherwood

Penniman—con	103	Joseph Blanchard
79 Thomas Baron	103	Alfred Bellanger
79 Herbert Reece	103	William Chevalier
79 Walter Baldwin Jr	103	Oscar Mason
79 Edward Bron	107	Edward Berube
79 Edward Baross	107	Felix Ouillette
82 Myil S Judson	107	Mrs Caroline Chartier
82 Robert Maguire	118	John F Gifford
83 David L Tripp	126	Napoleon Therrien
83 Abraham Liberman	126	John B Cormier
85 Albert Zeman	126	Mrs Mary L Therrien
85 Mendell Herman	126	Mrs Victoria Arcand
85 Everett Macomber	127	Henry Allard
87 Joseph Pelletier	127	Moise Lebeau
87 Hilor Boucher	129	Henry Villemure
87 Edward Boucher	129	Louis Jenney
89 Samuel Abeshaus	133	Frank E Colyar
90 John Connor	133	Mrs P Meyer Colyar
90 James Highman	137	Edgar F Curtis
91 Reynolds	137	John Marsden
91 Herman Tetzer	139	Antone Perry
91 Frank Kemnitzer	140	Acushnet avenue
91 Conrad Blecha		
107 Joseph Rogers		
107 Fred W Docker		
107 William Wood		
111 Albin Bourgeois		
111 Philip Gallant		
111 Joseph G Sayles		
127 Philip Coache		
143 Andrew Sopa		
149 Joseph Tomkewicz		
0 Myrtle		
151 John Hurst		
153 Samuel Entin		
153 George H Quinin		
157 Simon F Lynch		
157 J Clifton Sherman		
159 Michael J Norton		
0 Summer		
161 William H Virgin		
163 Albert F Knight		
169 Abram M Sickle		
173 Robert Allen		
175 Mrs Anna E Therrien		
177 Mt Pleasant		

PERRY (N) from River rd to 1990

Acushnet av
42 River road
88 Belleville avenue
93 Louis Lemaire
93 Albert Bourgeois
96 Kearsarge
97 Helen Daigle
97 Joseph Desautels
97 Peter Giroux
99 Arsene Deneault

PHILLIPS AVENUE (N) from Riverside av opp Whitman Mills to Church

2 Riverside avenue
7 Frank Pioskowski
7 Wasyl Karuyyk
11 Dominick Fernandes
11 Manuel Fernandes
15 Walter Pioskowski
15 Anthony Sanecki
15 Antonio G Henriques
15 Stanely Galary
19 Emery Hainault
37 Louise Ouillette
37 Oscar E Holdridge
37 John B St Pierre
45 Alfred Gaudette
45 Peter Martin
49 Alfred Morrisette
49 John Haznor
49 John Szymanski
49 Frank Janilkowski
50 Jacob Repolhz
50 Antone Glass
50 Paul Glass
54 Joseph Pacheco
54 Joseph Brigating
54 Joseph R Lima
54 Manuel Viera
54 Joseph Oliveira
54 Anton Santos
54 George Pacheco
54 Joseph O Brigantino
55 Eugene Gamache
57 Aime Lebeau

57	Louis Demetrios	109	Manuel Gomes
57	Francisco de'Gonvera	112	Dominick Machado
57	George Georgidas	112	Manuel Leando
57	James Nicklas	112	Manuel Gomes
58	Mrs Mary Caouette	116	Manuel Pacheco
58	Frederick Roderiques	116	Manuel Correira
58	Louis Fernandes	116	Joseph Silva
58	Antone Roderique	119	Mrs Lydia Maurice
58	Mary Cahouette	119	Alfred Maurice
58	Frederick Roderique	121	Charles Rousseau
61	John M Cambra	121	Cypireau Rousseau
61	Antone Perreira	121	Joseph Brophely
61	Manuel Roderique	121	Louis Thibeault
61	Mrs Antonia Perry	125	Rosario Chausse
61	Albert Geneault	125	Louis Thibeault
61	Albert Geno	125	Exias Nadeau
67	Manuel P Amaral	125	Mrs Victorine Nadeau
67	Antone Motta	133	Theodore A Davingnon
67	Joseph G Hendriques	137	Mrs Rosanna Gobeille
70	Edward Dupre	137	Oliver Desauliners
70	Frank M Rezendes	141	Pierre Gagnon Jr
70	Francis F Rezendes	141	George Antonoulis
70	Mrs Mary Sylvia	141	Christo Perpera
70	Joseph Figueira	142	Emery Lapointe
82	John Sylvia	142	Louis Riopel
82	Manuel Roderiques	142	Arthur Poirer
82	Alfred Tetrealt	142	Basil Poirier
82	John Coelho	142	Narcisse Letourneau
82	Peter Plouffe	142	Charles Trahan
82	Joaquin F Portugal	149	John Girouard
82	James Gauvin	149	John V Roy
87	Belleville av	149	Archie Roy
92	Antone Alves	149	Damasse Rondeau
93	Joseph Viveiros	149	Joseph Desmarais
93	Manuel Motta	149	Mrs Clarinda Rondeau
97	Antone Marshall	150	Augustine Allain
97	Clovis Desrosier	150	Misses Goguen
100	Antone Morris	150	Benjamin Guenette
101	John Freitas	150	Mrs Mary Vallier
101	Antone P Silva	154	Charles M Foss
101	Joseph Severino	154	Edward Anger
101	Mrs Mary Mitchell	164	North Front
103	Manuel G Borges	174	Pierre Gadbois
103	Joseph G Bairos	174	Henry J Bell
103	Manuel S Freitas	174	Alfred Beauregard
103	Joseph Viveiros	174	Joseph Silva
104	Peter Mosie	174	Denerise Champagne
104	Manuel Perry	175	James Gill
104	Assad Farras	175	Gustave Lamareche
104	Mrs Rose Mello	175	Jean M Lamareche
108	L Walter Gonet	175	Noel Lamareche
108	Michael Galuska	178	William Boucher
108	Joseph Czaja	178	Robert Duclos Jr
108	Lawrence Ras	178	Henry Jarry
108	Alexander Pavosky	178	Arthur Poirier
109	Taso Keriasoff	178	Mrs Mary Le Blanc
109	Nicholas Costas	178	Mrs Eveline Gagnan
109	Nicholas Sidoll	178	Mrs Cecelia Hill
		183	Peter Gallant

Phillips av—con
 183 Joseph Provost
 183 George La Blanc
 183 Edward Sansoucy
 184 Oliver Cormier
 184 Mrs Helen Burgeois
 184 Henry Allen
 185 J E Lemieux
 185 Eucher Lemieux
 187 Mrs Josephine Ouimette
 193 Louis Wary
 194 Etienne Levesque
 195 Napoleon Gaouette
 195 Louis Rousseau
 195 Antone Bourquin
 195 Delphis Gosselin
 199 Mrs Mary Ester
 199 Arthur Fleury
 199 Thomas Fleury Jr
 199 Thomas Fleury
 206 **Acushnet**
 216 Henri Boissoneault
 217 Mrs Mary Selley
 217 Frank N Cleveland
 217 Mrs Mary Clark
 220 Mrs George Pelletier
 220 Mrs Angelina La Franca
 220 Ephraim Vernault
 220 Edward Bernard
 220 Edmund Bernard
 220 Xavier Cusson
 224 Louis B Landry
 224 Victor Sauve
 224 W G De Roches
 224 Arsene J Levesque
 225 Arthur Guay
 225 Victor Lavoie
 225 Samuel Rothschild
 228 Joseph Lebeau
 228 Gilbert Robichaud
 228 Jessie Bellerose
 234 Ernestine M Deslauriers
 228 Joseph Lebeau
 234 Peter T Gagnon
 234 George Deslauriers
 234 Adelard Loranger
 240 Levi Despelteau
 240 Elzeah Fournier
 244 William T Simpson
 244 Daniel Stott
 251 **Bowditch**
 251 Mrs Mary Dvorak
 251 Mrs Margaret Kenyon
 251 John J Purcell
 257 James Alton
 257 Joseph Holden
 260 Adolphe Gaudreau
 260 R John Hall
 263 Onesine Landry

263 Bramley Kenworth
 263 Frederick P Macedo
 271 George Christie
 271 Wilfred Vincent
 274 John McCann
 274 Harry Butler
 274 Mrs Anna Levalley
 275 Thomas E Entwistle
 275 George Garlick
 275 Joseph Lang
 275 Nathan Ratcliffe
 275 James Horrocks
 275 Buckley Holden
 278 Mrs Mary Larchelle
 278 **John Banks**
 278 Jean B Larchelle Jr
 278 Charles Banks
 278 Ephraim Parent
 282 William Margeson
 282 Alfred Costa
 287 Michael Gomes
 287 Mrs Mary Wagner
 287 Leopold Reusch
 289 Mrs Annie Hampton
 298 **Onoko lane**
 0 **Church**

PHILLIPS ROAD (N W) from 1949
 Acushnet av beyond Mill rd to
 Braley rd near Braley's station

0 Albert Crossley
 0 Samuel Brierly
 0 Joseph Bramhall
 0 Marcus H Ashley
 0 Franz Schais
 0 John Hilton
 0 Albert C Skiff
 0 Albert E Fawcett
 0 Marcus Ashley
 0 Albert Brawnell
 0 George Mott
 0 Neville Beadsworth
 0 Job Spooner
 0 Edwin Smally
 0 James Smalley

PIERCE (W) from 213 Court to next

526 Kempton
 25 **Court**
 27 William S Gatenby
 27 Mrs Martha E Gray
 27 Bertram Gray
 35 Charles A Cunningham
 38 Harry M Gray
 39 Elisha F Babcock
 41 Manuel Brown
 41 James F Sullivan
 41 Mrs Etta Sullivan
 42 John R Smith

- Pleasant—con
- 124 Mrs Octavia Lacasse
 126 Louis Sage
 127 Mrs Ida Cohen
 129 George Lawton
 129 Julius H Cohen
 129 Harris Rhsitzky
 130 Joseph Golden
 133 Manuel Alexander
 134 Joeseph Pacheco
 134 John B Mello
 135 Antone F Raposa
 135 Fred E Murphy
 136 Joseph A Braga
 136 Antone Chaves
 142 Mrs Mary Gloria
 143 Mrs Matilda Toner
 143 Mrs Mary A Marshall
 143 William N Whelan
 146 Mrs Mary Silva
 147 John W Gifford
 147 Manuel L Silva
 150 Antone Ferreira
 150 Mrs Emily Costa
 150 Antone Ponte
 153 Joseph de Bandarra
 157 Joseph A Rocha
 157 Mannel Costa
 157 Conrad Pacheco
 157 **Wing**
 175 Manuel M Enos
 217 Joseph M Litan
 217 Augustus M Kennedy
 220 Frank M Bertram
 220 **Bedford**
 228 Hughes L Siever
 231 Oliver S Gurney
 234 George P Rexford
 235 Mrs Amilia Beauregard
 235 Edward Dean
 235 Winifred E Deane
 242 Herbert E Longley
 242 Mrs Cornelia G Winslow
 246 Edward O Webb
 248 Samuel Stone
 263 **Russell**
 263 Doris Boothby
 263 Wanton H S Beauvais
 263 J Franklin Brigg
 264 William S Remington
 271 **Harry B Wood**
 277 Mrs Clara B Jenney
 277 Mrs Lydia A Tilden
 278 **Herbert S Peirce**
 283 Albert Fenno
 283 **Mary A Lima**
 283 Henry P Silva
 285 John F Tavares
 286 William A Nield
- 289 Joseph M Silveira
 290 Daniel W Baker
 295 Mrs Ruth E Gregory
 300 Frank Vera Jr
 300 Frank Vera
 301 Mrs Helen E Netcher
 305 Walter H Coffin
 307 Elias M Ricketson
 308 Reuben E Swift
 312 Cooper Gaw
 312 Paul Rioux
 313 Jacob A Horvitz
 313 Patrick Connor
 317 Harold L Hoxie
 318 Isaac Konowitz
 319 Thomas H Fairchild
 324 Abraham Herman
 325 Thomas W Croacher
 333 Frederick L Woodcock
 334 Mrs Eleanora S Pollard
 334 Abraham Levy
 335 Mrs Sarah W Seabury
 335 Frank Wood
 0 **Madison**
 338 Wanton M Gladding
 347 Franklin L Hathaway Jr
 347 William Bullock
 348 Edward Peirce
 353 Frederick Loraine
 356 Frank Bisbee
 359 Pardon G Thompson
 359 Mr sTheresaW Thompson
 362 Isaac H Sherman
 365 Benjamin D Cleveland
 366 Walter J Taylor
 373 William E Watson Jr
 373 Clara B Watson
 389 **Walnut**
 393 George F Castino
 401 Mrs Mary R Keeney
 411 Fred P Grinshaw
 411 Mrs Bertha Grimshaw
 411 Belle M Jones
 421 Mrs Sarah J Hoffe
 421 Stephen L Child
 425 Edward J Rae
 441 **School**
 452 Thomas Donaghy Jr
 467 Frances Lammer
 468 Mrs Mary A Potter
 468 James B Bradley
 468 Elton S Wilde
 468 Mrs Adelaide F Wilde
 474 Francis H Ellis
 488 John B Daffinee
 488 William E Bradley
 488 **Spring**
 528 **Union**
 545 Frank H Smith

575	Market	979	Charles Neild
580	Sears court	979	Isaiah C Wagner
592	Joseph Kasan	982	Joseph J Kelley
612	William	982	Sycamore
640	Mechanics lane	983	Charles C Ross
674	Elm	988	Mrs Annie McMann
704	Middle	994	Lewis D F Negus
731	Mrs Julia DeMoranville	994	Henry C Taber
731	Mrs Mary L Gidley	1004	Emma S Doloff
756	High	1004	Lewis D F Negus
759	Kempton	1004	Adelaide West
811	Archibald Kenney	1010	Waldo A Sutherland
811	Theodore W Francis	1010	Edmund F Maxfield
811	Mrs Lizzie L Spicer	1010	Howard Ames
811	Annie M Sherlock	1012	Charles E Robertson
811	Mill	1012	Mrs Prebe B Robertson
821	Willis C Underwood	1012	Mary T Sullivan
830	Philip S Colyar	1016	Manuel G Lobo
830	Mrs Rena D Nickerson	1016	Mrs Sarah G Coon
830	Austin T Howland	1020	Mrs Genevieve Sullivan
844	Mrs Sarah B Stone	1028	Mrs Mary A Hastings
859	North	1028	Charles H Hastings
861	Dr Clifton D Briggs	1040	Parkman M Lund
869	Charles J King	1049	Claudine Connors
869	William E Spooner	1050	Dr Edward T Tucker
873	William S Wilber	1055	Campbell
873	Arthur B Case	1060	Mary E Bannon
880	Louis S Edwards	1061	Sisters of Mercy
880	Mrs Helen S Dickerman	1074	Charles S Irish
883	Tyler A Whitney	1077	Mrs Nora McIsaac
883	John F Marley	1077	Willis
890	Lettise R Washburn	1086	Mrs Emma Howland
899	John F Hatch	1086	Samuel A Percy
900	Mrs Jennie A Bancroft	1086	Daniel J Kelleher
900	John W Bannister	1091	Ezra V Barker
900	Hillman	1101	Frederick W Besse
920	Silas Taber	1104	George H Bowen
923	Charles S Calhoun	1107	Dr Francis M Kennedy
923	Edward G Tripp	1110	Edward H Field
923	Francis H Swift	1111	Otis M Dunham
923	Francis Haskins	1111	Mrs Harriet J Milliken
930	Morris Bilsky	1115	Mrs Lydia B Gifford
931	Mrs Louise McKenna	1116	Hiram T Lumbert
934	Andrew J W McAvoy	1116	Pearl
934	Felix Lacouture	1116	Common
937	Mrs G H Bourdieu	1173	William A Battles
939	Samuel J Lowe	1173	Pope
939	Charles W Smith	1174	Mrs Elizabeth Wilson
944	Edmund D Ashley	1181	Dr Dennie J Lowney
944	James A Orcutt	1181	Mrs Mary E Murphy
950	Maxfield	1186	Mrs Caroline A Hatchins
950	Katherine McMahon	1187	Fred A Sylvester
953	Joseph L Forrester	1190	Thomas Rogers
953	Ernest N Jorensen	1190	James Harrington
972	Manuel Caton	1193	Samuel Peers
977	Lydia A Phinney	1196	Edward F A Cowen
977	Richard J Sullivan	1207	Charles A Hall
979	Charles L Neal	1207	Franklin
979	Horace Carl French	1220	Mrs Maria A Hafford

Pleasant—con	1322	Felix McKay
1225 Thomas F Kavanaugh	1322	Mrs Flora McKay
1227 William McCartney	1330	Isadore Godere
1228 Mrs Lydia E Smith	1331	Mrs Elizabeth Beakell
1228 Joseph Lamothe	1332	Joseph Petit
1229 William H Sears	1335	Charles Hebert
1230 Frederic P Haskell Jr	1335	Joseph Jette
1230 Robert H Mather	1335	Napoleon Jette
1232 Edward Benjamm	1336	Arthur Marcotte
1236 Edward J Feeley	1336	Austin
1235 Mrs Margaret Munroe	1357	Holden A Heap
1235 Morris Hender	1357	Edmund Duckett
1236 Mrs Ellen Riley	1357	George H Lord
1242 John Gow	1358	John Adams
1242 James Matthews	1358	John D Adams
1243 Robert Bessette	1358	Mrs Aurore Champagne
1243 Merrimac	1358	Irving S Sykes
1256 Mrs Clara Tarete	1361	John Reynolds
1256 Charles Howland	1365	Mrs Amelia Gauthier
1257 Alfred Beaucaire	1365	Mrs Sylvania Begnaeche
1257 Misses Coughlin	1365	Joseph Ducheneau
1262 Norman W McLeod	1369	Thomas Whittaker
1262 Idala A Lagasse	1369	Mrs Hannah Whitely
1262 Mrs Emile G Berque	1369	Mrs Helen Welch
1262 Assad Rihan	1370	Henry W Breault
1262 Chester L Haskell	1370	Jules Perrin
1265 Patrick J Galligan	1375	Joseph Viera
1267 William H Mulberry	1380	John J McMullan
1268 Mrs Annie Kilanowich	1380	Philip Rock
1268 Joseph Barriteau	1383	Michael Furnando
1269 Harry Mulberry	1383	Mrs Odina Senecae
1271 Mrs Mary Walsh	1386	Frank Duchane
1271 James Paine	1387	Dr Odina J Leary
1272 Arthur B Bumpus	1378	Linden
1272 George Cote	1406	Eugene Brault
1272r Michael J Conley	1406	Samuel Thompson
1276 Frank L Fernandes	1411	Joseph P Trudel
1279 George F Bliven	1411	Omar Charpentier
1281 Joseph Pollit	1411	Joseph Brillon Jr
1281 Mrs Denatille LaBonte	1412	Peter H Dowd
1282 Patrick J Gannon	1412	Rome Tremblay
1284 Hazard	1417	Timothy C Cafnan
1285 John Hobin	1420	Johanna Townsend
1285 Joseph E Breault	1420	Andrew H Johnson
1285 Mrs Anna Breault	1420	William H Sullivan
1285 Thomas Hobin	1423	Philias Dubus
1291 Edward Forgeue	1423	Mrs Catherine A Mahoney
1295 Mrs Mary Pinkham	1426	Timothy Callahan Jr
1301 Mrs Anna Boswell	1426	Mrs Catherine Callahan
1301 Mrs Alice C Mulholland	1426	Joseph Desaulniers
1305 Joseph Brothers	1427	Edward Maloney
1311 Nelson Plantier	1427	Mary Maloney
1311 Thomas Kelly	1427	John F Daley
1312 George E Dubios	1430	John B Lavoie
1286 Mrs Susan Collins	1430	Albini Dumas
1315 Thomas Groggin	1430	J George Dumas
1316 Albert J Labrode	1431	Adelard Bonneau
1321 James J McGrath	1431	Dolore Bonneau
1321 Edward F McGrath	1431	Treffle Bonneau

1431 Louis Jelicoeur
 1437 James Livesay
 1437 William H Rogers
 1438 Noah Brightman
 1438 Thomas F Green
 1440 Mrs Noah Brightman
 1440 Mrs Mary Lomba
 1440 Edward Nelson
 1441 Rowell Bennett
 1441 Mrs Mary A Bennett
 1442 William Marcotte
 1441 Mrs Hannah Watkinson
 1445 Mrs Frances Barker
 1445 Mrs Margaret Hall
 1445 Thomas Potter
 1447 Mrs Mary Morgan
 1447 Mrs Winifred Grogan
 1447 Michael F Balderson
 1449 Martha Scott
 1449 William Maxey
 1450 Elizabeth Foster
 1450 Antone F Sylvia
 1450 William S Gifford
 1451 Susie Lemos
 1451 Frederick W Holt
 1451 Susie Lemos
 1453 Paul R Leistriz
 1453 John Morris
 1453 William S Ogden
 1458 Mrs Jane McLeod
 1458 Norman E McLeod
 1458 Isaac W Greenup
 1458 James Underwood
 1461 Fred Fisher
 1461 Hector A Proulx
 1463 Mrs Ellen Breen
 1465 Timothy Howrihan
 1466 Alfred R Silveira
 1466 Weld

PLYMOUTH (W) from 111 Brigham
 beyond Priscilla to Dartmouth line

0 **Brigham**
 7 George W Burgess
 7 Mrs Sarah E Jenney
 8 Thomas W Ramsden
 8 Albert W Keene
 10 Clifton H Lincoln
 12 Malcomb A Mackay
 15 E Maude Hume
 17 Benjamin A Tripp
 18 Charles M Comey
 25 George W T Case
 31 Albert E Dean
 33 Patrick J Cunningham
 35 George Briggs
 37 Thomas W Wildams
 40 Austin C Fuller
 40 **Brownell**

45 Arthur S Francis
 55 Leonard Kleeb Jr
 55 Henry J Perry Jr
 56 Etta M Tripp
 59 Antone R Perry
 60 **Palmer**
 64 William J Smith
 65 Charles G Russell
 0 **Reed**
 0 **Rockdale**
 0 **Rockdale avenue**
 0 **Dartmouth line**
 0 Alexander Picaut
 0 Francis X Dube

POND (N) from 103 Tarkiln Hill
 road northerly

44 William J Pittsley
 44 Arthur DeMoranville

POPE (N) from 1456 Purchase to
 Cottage

1 **Purchase**
 2 John H Thornton
 2 George F Caswell
 6 **Pleasant**
 9 Benjamin Dawson
 11 Walter A Dawson
 11 John F Mulroy
 11 **State**
 12 Mrs Esther A Wilkinson
 13 Charles L Faunce
 14 William P Covell
 15 James F Hoye
 0 **North Oak**
 22 Edward L Murphy
 22 Mrs Ella R Knight
 25 **County**
 74 John P Ferns
 227 John P Moore
 231 Frederick G Hillman
 235 John Morris
 239 Norris H Tripp
 241 S Forrest Smith
 243 Dr Edwin E Browning
 256 **Summer**
 261 Joshua Addy
 261 Edward F Cox
 265 Alphonse H Smith
 266 William M Ryan
 267 James L Lemos
 267 Mrs Jane Mahoney
 270 Charles H Morrice
 274 Daniel J Murphy
 274 Robert Brittain
 274 Gideon B Rogers
 275 **Chestnut**
 284 Frank Tatro
 287 Bradley D Goldthwaite
 0 **Cottage**

- POPE'S ISLAND (Σ) beyond Fish Island next Fairhaven line** 11 Joseph Burgess
12 Thomas Brown
15 Mrs Adeline Simmons
0 DeWolfeg
23 Joseph Spencer
29 Joseph Oldham
30 George T Bennett
49 John W Welch
0 Bullock
0 Highland
- POTOMSKA (S) from 95 Prospect to 144 Purchase**
1 Ira R Collins
2 Mrs Evelyn S Wood
0 Prospect
51 Joseph Moniz
51 Angelo Rebello
52 South Front
55 Antone J Ponte
55 Joseph Rego
57 Angelo Rebello
62 South Water
69 Peter Eleniefsky
77 First
87 Mrs Emily St Germain
87 Peter Carmes
87 Mrs Jane Whittle
89 Mrs Minnie Curley
89 James Crane
89 Charles Crossley
89 Charles H S Jenney
92 Mrs Constantia Foster
92 Mrs Mary Arruda
93 James E Jackson
93 Mrs Margaret Jackson
94 Mrs Rose Vierra
94 Rose Viera
94 John Duarte
94 Maurice J Oliver
95 South Second
99 Frank S Santos
101 Henry Rainey
101 Augustus Neves
102 Marianon Menes
104 Manuel Menes
104 Manuel Raposa
105 Andrew Frates
105 Antone E Silva
106 Manuel D Silveira
109 John P Leal
109 Rita Thomas
111 Acushnet avenue
118 Felix Brierly
118 Mrs Jane Brierly
122 Mrs Julia McManus
122 Mrs Julia McManus
122 Mrs Margaret Dugan
122 Mrs Margaret Dugan
124 William Mederios
124 Manuel Almeidor
124 Mrs Mary Perry
125 Purchase
- POTVIN COURT from 230 N Front**
12 Exiase Demers
12 John Tapin
12 Squire Lownds
12 Max Rosenblum
- PRESCOTT (N) from Tarklin Hill road near Harwes to Park avenue**
0 Leon Lucier
0 Albert Boucher
0 Joseph Robert
0 Arthur Gouthier
- PRINCETON (N) from 1901 Acushnet avenue across Bowditch to railroad**
0 Acushnet avenue
12 John Eastham
13 Arthur Bernier
13 Placide Fortin
13 Ernest Lemieux
13 Charles Poulin
14 Edward Coupe
17 Richard Bachman
20 Thomas Gamache
20 Aldei Gamache
20 Mrs Marie Gravel
20 George Lowe
31 Rock Tetreault
31 Omer Cote
40 John Taylor
42 Hormidas Voghel
42 Alfred Trahan
42 Mrs Rosanna Delude
46 Romeo Samson
46 Albert Roberts
46 Joseph Sylvia
50 Patrick Finlon
50 John H Taylor
61 Arthur Laflamme
61 Joseph Laflamme
61 Joseph Laflamme Jr
61 Joseph Benac
89 Pierre Girouard
89 John F Holmes
89 Arthur Racicot
101 Stanislaw Zarek
101 Henry Warpington
101 Arthur Gobeille
- POTTER (N W) from 242 Shawmut avenue to Highland**
0 Shawmut avenue

101 Bartholomew Gobweille
 107 Adelard Gaudrean
 109 John A Mallon
 111 Joseph A Z Normandin
 123 Mederic Allard
 125 William Wrigely
 125 George Reed
 126 Palmer Fortin
 126 Wilfred Fissette
 126 Louis Fissette
 129 Louis Protin
 129 Hugh Blair
 129 Elwood M Sturtevant
 144 Charles Cassidy
 144 Pierre Girard
 144 Augustin J Messier
 148 Emile Gauvin
 155 Timothy Keena
 155 Charles Kobza
 171 Alexander Filioult
 171 Leopold Beregron
 171 Homidas Messier
 155 Michael Mahoney
 173 John M Chase
 173 Arthur Verville
 176 Joseph D Giroux
 176 James Dearden
 177 Mrs Pauline Gagner
 177 Damose Martin
 177 Amedee Tetreault
 177 Octave Couture
 0 **Bowditch**
 209 Edward Laroehelle
 209 Stanislaus Leger
 211 Joseph Masse
 221 Alfred McKay
 224 George Macy
 224 Onesphore Bergeron
 238 James J Ward
 238 John Gagne
 241 Jeremiah Gagne
 247 Joseph Morin
 293 Octave Lariviere

PRISCILLA (W) from 89 West to

90 Brigham
 2 Mrs Mary Joyce
 2 Joseph S Bettencourt Jr
 3 Ruben H Barber
 7 Frank A Gurney
 12 Joseph A Place
 13 Frank S Rea
 16 John J Chalupa
 19 Christian H Todsén
 19 Frederick W Carter
 20 William T Sadler
 23 Mrs Georgianna McVey
 24 Edward T N Sadler
 28 Charles F Hazelwood

28 William P Briggs
 32 Alfred Bradley

PROSPECT (S E) from foot of How-

land to Potomska
 0 **Howland**
 35 Antone Roderique
 35 Antone Pina
 35 Andrew Perry
 37 Max Fine
 55 John Moriarty
 57 William Carter
 0 **Grinnell**
 63 Joseph Rose
 63 Manuel D Moniz
 65 Joseph Correiro
 65½ John F Lima
 69 Joseph Mora
 65½ John Perry
 65½ Antone Freitas
 67 Damingos G Pereira
 69 Joseph Mora
 71 Manuel Rego
 71 Manuel Corrlia
 75 Manuel Freidas
 76 **South**
 79 Joseph Luiz
 79 Manuel J Silva
 79 Antone Silva
 79 John Pedro
 81 John Silva
 89 Joseph DeMello
 87 Frank Ferreira
 87r John D'Avellar
 89 Mrs Mary DeMello
 89 Joseph DeMello
 91 John M Oliveira
 91 Manuel Mello
 93 Joseph Rego
 93 Manuel C Santos
 93 Manuel Lopes
 95 Manuel E Sylvia Jr
 95 Joseph P Silva
 96 **Potomska**

PURCHASE (S and N) from 129

Rivet to Nash road opposite ice
 houses
 67 **Rivet**
 71 Clovis Maynard
 71 Mrs Delore G Vieira
 80 John Oliver
 80 John Carvalho
 90 Docithe Maynard
 90 Alexander Maynard
 90 Henry C Barabe
 90 Isadore Papillion
 90 Joseph Paquette

Purchase—con

96	Manuel V Avillar	221	Antone S King
96	Manuel Mora	221	William S King
102	Joseph F Lawrence	233	Patrick J McQuillan
102	Mrs Josephine Sylvia	233	Dr Edwin J McQuillan
102	Mrs Ellen Kilbridge	236	South
108	Manuel P Mello	236	Samuel J Sylvia
108	Simeon Chartier	236	Mrs Margaret E Doran
109	Manuel Tavares	236	James Doran
109	Manuel Roderique	236	Alfred L A Pedrozo
109	Thomas Mitchell	241	George L Jennings
112	Joseph Oliveira	242	John F DaSilva
115	Antone Thomas	242	Frank G Harrington
116	Manuel A Boin	245	Mrs Mary B Joseph
117	Thompson	245	James S Riley
128	James W Gleason	246	Mrs Mary J Taylor
128	Gilbert N Brunnette	251	Mrs Margaret Donovan
129	John T Ward	252	Mrs Jennie Donnelly
129	Mrs Mary Rose	252	Daniel J Humphrey
132	Henry S Abrams	258	Manuel Cardoza
132	Frances Devlin	267	Frederick E Ricketson
132	Francis Devlin	267	Perpetua Sylvia
132	Potomska	267	Washington
137	William H Holland	273	William Frierberg
137	William R Vera	273	Andre Neves
141	Manuel R Rogers	277	Frank F Sylvia
141	Mrs Henrietta Rogers	277	Antone Souza
142	Antone Souza	277	Joao Claudino
144	Newell T Cowan	277	John J Xavier
144	Robert Cooke	278	Mrs Eva E Kelley
150	Mrs Louise Williams	289	Grinnell
150	Mrs Fanny Shirsohn	291	Alex P Sylvia
154	Mrs Cynthia Green	297	John C Noyer
154	Antone F Gomes	297	Francis Little
154	Thomas Woolley Jr	302	Ida Acornerly
155	Mrs Sara Berkowitz	302	Rossa Moriarty
156	Jose L Larango	311	Myron J Shumway
156	Manuel F Silva	311	Mrs Margaret G Baker
159	Joseph M Costa	312	Zephaniah W Pease
160	Frank August	312	William A Sisson
166	Manuel B Perry	317	Grace L Carver
166	Henry M Yudovitz	317	Clarence H James
166	Mrs Mary A Frates	317	William A Gibbs
174	John Brazil	318	Fred T Matthews
174	Mrs Mary J Leary	318	Mrs Joanna M Pease
175	Rockland	323	Mary Gracia
175	Dr Joseph C Pothier	324	Mrs Rosa Sylvia
180	John E Kilburn	324	Charles Michelson
191	Anthony Robinson	324	Manuel E Cardoza
192	Jeremiah J McCarthy	329	Louis E Grover
192	Patrick Kenney	330	Mrs Hattie B Childs
199	Mary I Catin	330	William Brown
199	Jacob Cohen	330	Oscar Buffington
203	Joseph A St Dennis	335	James Welch
211	Harry Needle	335	Manuel P Marshall
211	Samuel Gotlieb	335	John A Flynn
211	Mrs Lena Ostroff	336	Daniel A McKinnon
215	Albert Cornell	336	Joseph Carron
215	William H Madden	339	Manuel A Lawrence Jr
		339	Joseph H Moyer

340	Mary E Smith	476	John F Harris
343	Michael M Conway	476	Frederick R Reed
343	Edward A Ennis	482	Margaret Shea
344	Henry Wainer	482	Mrs Mary A Murphy
344	John Meehan	483	Mrs Susan Shepard
345	Joseph DeSantos	484	Eliza H Sanford
245	Manuel A Sylvia	484	Mrs Mary A Stilson
350	Thomas A Sylvia	490	Mrs Caroline B Swan
353	Wing	496	Mary O'Brien
384	Michael A Riley	499	Mrs Elizabeth H Eldridge
390	Mrs Clarinda T Hillman	502	John D Elliot
390	Charles B Hillman Jr	502	Charles M Morse Jr
396	Norman S Dyer	505	Thomas Thompson
396	Mrs Abbie G Rathburn	508	Annie M DeWolf
404	Mrs Nellie Perry	508	Harry G Rounsevell
418	Bedford	511	Fred H Sargent
418	Antone Pacheco	511	Mrs Abbie E Martyn
418	Mannuel F Gomes	512	Mrs Ella Harding
418	Mary Gomes	513	Frank H Ashley
418	Luiz Cotho	517	Mrs Ella Bolles
419	Mrs Emma F Morse	517	Earle F Lovejoy
420	Thomas A Heaver	518	Edith Brodhead
420	Frank J Nicklas	518	Peleg H Sherman
420	Mrs Hannah F Smith	525	John E O'Brien
421	James W Robertson	526	Dr Fred H Robinson
421	Alfred C Ricketson	526	George H Paul
425	John V Medeiros	531	Adelord J Tetreault
428	John Higham	531	Matthew F Barry
428	Joseph Perry	537	Mrs Maria James
428	Cassius B Mott	531	William S Jenney
428	Antone R Bronco	537	Elizabeth A Peekham
429	Joseph C Babcock	537	Madison
429	John E Moriarty	545	Dr J Napoleon Tessier
439	William Foster	555	Alonzo T LeBaron
440	Mrs Louise Richards	555	Mrs Rush A Nye
440	Ernest V Richards	555	Caroline M Sawyer
440	John E Enos Jr	556	Albert C Church
444	Abraham Cohen	564	Eugene F Wells
444	James H Tripp	564	Arthur W Grover
445	Henry Queen	564	Charles B Thompson
445	Simon Shuster	569	Willard L Mosher
450	Alfred Fernandes	569	Joseph L Gibbs
450	John Perry	573	Mrs Adeline L Brownell
451	Charles A Howland	573	Cyrus H Flanders
451	Mrs Fanny Costa	573	Mrs Abbie B Rounds
451	Frank Terra	573	Walnut
451	Mrs Matilda Peterson	583	Alfred B Wilson
453	James Sullivan	584	Mrs Clare J Holcomb
456	John Grego	607	Richard D Chase
462	Russell	628	Mrs Delia C Demarais
462	Mrs Abbie F Watt	628	Mrs Delia Lewis
462	Leslie A Bly	629	Mrs Rebecca C Reynolds
465	John William Kelley	638	School
465	Solomon Rosenberg	648	Spring
465	M Francis Hinds	742	Urdon
470	Mrs Sena Maey	758	Xenophon Thomas
471	Mrs Mary E Burns	779	Sears court
475	Mrs Clara A West	782	Mrs Nellie M Macallister
475	Mrs C Clark	814	William
		858	Frederick A Brown

Purchase—con	1174	Mrs Mary A Kelleher
0 Mechanics lane	1229	Mrs Minnie Gonthier
875 Elm	1230	Mrs Mary A Gildea
894 Herbert W Fiske	1234	John E Pierce
917 Middle	1237	John K Osswald
920 Edward A Baker	1237	James A Francis
948 Herman Nulman	1237	Mrs Nellie Leavitt
952 Mrs Clara M Eldridge	1242	John White
952 Frank C Eldridge	1242	John Leigh
953 Mrs Laura Belanger	1242	Mrs Olivina Lacasse
954 High	1242	Joseph Hands
957 E Harrison Collins	1245	Ida M Hather
957 William H Woodward	1245	Charles F Howlands
959 Misses Kent	1250	Mds Annie M Braywood
969 John W Matthews	1252	Walter L Dyer
977 Kempton	1252	Mrs Minnie McGoon
999 Mill	1253	Mrs Denise C Bouchard
1002 Dr William W Nelson	1253	Joseph H Pickles
1013 Edward Allen	1258	James W Owen Jr
1014 Albert E Clarke	1270	Stephen R Dyer
1014 Edward T Clarke	1270	Mrs Nellie Reynolds
1014 Dr Joseph Raffman	1270	Mrs Ella F Redfern
1024 Mrs Exilia Lussier	1271	Resteomb E Crapo
1025 Bertha Devine	1271	Mrs Mary A Haskins
1033 Emma Pomeroy	1277	Paul Trautwein
1033 Stephen F Amos	1283	Emily L Richards
1034 Mrs S A Coleman	1293	Roy S Bernard
1034 Mrs Flora Macomber	1293	Louis J Roberts
1041 Joseph Lamothe	1293	C J Limerick
1042 Henry A Morse 2nd	1294	Joseph A Russell
1051 Edward Pothier	1294	John T Gaughan
1058 William P Howland	1299	Cornelius B Piper
1058 Mrs Emma Dozois	1299	Mrs Mary J Leathers
1058 James A Wiley	1302	Campbell
1058 North	1316	Frank C King
1074 Edward T Burgess	1316	Dennis J Sullivan
1084 J E Wilfred Tremblay	1320	Dennis Mahoney
1089 Joseph Warwick	1327	Joseph H Cullen
1097 Madame Rena	1327	Mrs Cora E Donald
1097 Napoleon Robert	1327	John Donald
1099 Hillman	1328	Edwin M Tilton
1114 Frank Taylor	1335	Willis
1121 Ovilla Benoit	1337	Joseph Vincent
1121 Fred Jones	1344	Mannuel Tavares
1131 Frank B West	1356	Arthur Felton
1131 Reidi Amereour	1359	John E Sullivan
1135 Mrs Mary E Murphy	1359	Mrs Nancy Tripp
1147 Charles F Jones	1362	Patrick F Healey
1147 William H Francis	1362	John Fairbanks
1151 Fred J Auger	1366	Mrs Ellen Noon
1151 George W Auger	1366	Martin Noon
1151 Mayhew Coleman	1370	Samuel Ellis
1154 William T Luce Jr	1370r	Antonio Graecia
1156 Agnes A Healey	1374	Fornacari Mariano
1157 Mrs Everett La Point	1375	Charles A Leonard
0 Maxfield	1378	Mrs Hattie Clifford
1161 Mrs Elizabeth Spooner	1379	Charles A Gray
1171 Frederick P Jackson	1379	Mrs Georgianna Gray
1174 Misses McCullough	1389	Mrs Hannah Sullivan

- 1392 Emilia J Grossi
 1392 Raffale Fedesch
 1383 Mrs Lucy G Boudreau
 1396 Tereni Serafino
 1400 Mrs Elizabeth Lord
 1400 William Bumpus
 1403 **Pearl**
 1414 James C Doherty
 1454 Dennis Mansfield
 1473 **Pope**
 1476 Mrs Katherine E Hibbard
 0 **The Common**
 1488 John T Ward
 1488 John H Galligan
 1491 Kate Connell
 1491 Abraham B Turner
 1493 Everett W Sowle
 1493 Joseph Havard
 1501 Minor A Belanger
 1501r Felix Belanger
 1504 Mrs Mary Adams
 1506 Mrs Maud A Chase
 1506 Mrs Clara M Murphy
 1511 Abraham Gleek
 1519 John K Osswald
 1519 Wayman B Swift
 1520 Mrs Etta K Church
 1520 Mrs Della Merritt
 1527 Joseph P Hebert
 1527 Mrs Emily Labrie
 1530 James A Haskins
 1530 Henry Whittaker
 1538 Stanislaus Quintin
 1540 William French Jr
 1541 John G Burns
 1545 **Franklin**
 1548 Napoleon Rock
 1555 Hermon Esson
 1581 Joaquin P Sylvia
 1555 Mrs Annie Ofstroek
 1555 Solomon M Baker
 1555 Thomas J Geary
 1555 William S Ivey
 1555 Arthur D Williams
 1555 Herman Nisson
 1563 Hartley Eastwood
 1563 Jacob Gulowitz
 1570 Constant L Jennings
 1573 James G Hellyer
 1570 Mrs Lydia T Browning
 1580 E Thomas Denham
 1581 Daniel Pitts
 1581 Honore Baule
 1581 William Williams
 1586 Dr Louis Z Normandin
 1586 Romeo P Normandin
 1587 Joseph A Davignon
 1587 Misses Arigan
 1587 Mrs Sarah A Arigan
 1595 Joseph Duprey
 1595 William A Johns
 1596 Mrs Delina Plomondon
 1596 Amedee Surette
 1596 Emerson Havard
 1596 Julien Moquin
 1598 **Merrimac**
 1610 Dinah Worthington
 1620 Herbert C Coffin
 1625 Henry Roach
 1625 Henry Valley
 1626 Pierre La Roche
 1626 Lilla Lanscell
 1626 Thomas J Vigeau
 1627 Susie Mead
 1627 Otis Rideout
 1627 Peter Bertrand
 1631 Joseph M Chaput
 1631 Mrs Annie McGuire
 1635 James T Tyer
 1636 **Harry H Robbins**
 1636 Robert Silva
 1641 John Comeau
 1641 William Cote
 1643 Melvin West
 1644 George E Saxon
 1661 John E Winterbottom
 1662 John A Valley
 1663 **Hazard**
 1653 John Castonguay
 1664 Frank L Olds
 1674 Antonio Pacheco
 1674 Silas E Ashley
 1682 **Old Colony place**
 1682 Mrs Helena M Clynes
 1682 Charles W Field
 1686 Thomas P Cummings
 1686 Mrs Florence McFarlin
 1694 George Dumas
 1694 Max Snyder
 1700 Edward Strom
 1700 Thomas Desjardins
 1704 **Wamsutta**
 1713 Mrs Margaret Speak
 1713r Mrs Delphine Tetreault
 1713 Joseph Robidoux
 1720 John M Savage
 1720 Henry Holden
 1720 Eugene Lizotte
 1721 N L R Bonin
 1726 James Thompson
 1729 William Mondeau
 1730 Andrew Smith
 1735 Noe Demers
 1735 Mrs Elodie Demers
 1738 Victoria Bowman
 1742 Edward McGarigle
 1742 Mrs Annie McGarigle
 1742 Thomas O'Leary

Purchase—con	1955	Elmer E Gifford
1743 Wilfred Forand	0	Weld
1749 Alfred Forand	0	Clark
1749 Austin	0	Penniman
1790 Benjamin Fox	2013	Martin Jennings
1782 Sidney N Hathaway	2013	Martin Jennings Jr
1792 James A Ross	2045	Frederick J Spencer
1804 Mrs Sarah Horton	2053	John Croce
1807 Mrs Mary Morrill	2053	James H Goldrick
1825 John Ferriera	2053	Mrs Annie Gurry
1825 Linden	2057	Mary Crowley
1832r Dominic Gioisa	2061	George Balbo
1832r Thomas Cuaceio	2061	Antone Portas
1836 Dr Joseph A Chausse	0	Cedar Grove
1836 Alexander H Huard	0	Clark
1842 Delphis Onimette	0	Coggeshall
1858 Harry T Covill	2167	Thomas S Jelley
1858 Katherine Covill	2185	Manuel Rosa
1861 Alphonse Laplante	2195	John Powers
1861 Peter Kangais	2195	Albert Savard
1862 Peter Kangias	2195	Richard W Hornby
1866 Joseph Poudrier	2195	Guy G Brooks
1866 Mrs Florence M Gibbs	2221	Angusta Bochman
1872 Peter Dupre	2225	Jose M Ferreira
1872 Frank Letourneau	2225	Augustus Ferreira
1872 Peter Dupuis	2231	Manuel Lopes
1873 Oliver Landry	2195	Richard W Hornby
1873 Frank Benjamin	0	Sawyer
1881 George H Lapham	2265	Arthur Archembeault
1881 Philip Bourque	0	Blanchard
1885 Morris Hait	0	County
1885 Jennie D Nye	6 0	(Contemplated)
1885 Ernest B Nye	0	Purchase avenue
1885 Walter D Nye	0	Dean
1898 Mrs Mary A Marslana	0	Coffin
1899 Joseph Barsileau		
1907 Joseph Neveaux		
1907 Joseph Toyfair		
1921 Edward Coya		
1921 David Ward		
1921 James Ward		
1928 Peter D Linneham		
1928 Dr William O Lord		
1929 Agenorde Bourgeault		
1930 Logan		
1930 James Lord		
1938 Richard Woodacre		
1939 Henry Brodeur		
1939 Joseph M Charron		
1939 Joseph S Gendron		
1939 Joseph S Gendron		
1939 Josepha DesRoches		
1939 Augenore Bourgeault		
1939 Joseuha DesRoches		
1939 Joseph Sharon		
1949 Anthony Laneott		
1949 Oliver Bosquet		
1949 Luigi Bosquet		
1949 Luigi Lucchesi		
1949 Frank Rivard		
	1955	Elmer E Gifford
	0	Weld
	0	Clark
	0	Penniman
	2013	Martin Jennings
	2013	Martin Jennings Jr
	2045	Frederick J Spencer
	2053	John Croce
	2053	James H Goldrick
	2053	Mrs Annie Gurry
	2057	Mary Crowley
	2061	George Balbo
	2061	Antone Portas
	0	Cedar Grove
	0	Clark
	0	Coggeshall
	2167	Thomas S Jelley
	2185	Manuel Rosa
	2195	John Powers
	2195	Albert Savard
	2195	Richard W Hornby
	2195	Guy G Brooks
	2221	Angusta Bochman
	2225	Jose M Ferreira
	2225	Augustus Ferreira
	2231	Manuel Lopes
	2195	Richard W Hornby
	0	Sawyer
	2265	Arthur Archembeault
	0	Blanchard
	0	County
	6 0	(Contemplated)
	0	Purchase avenue
	0	Dean
	0	Coffin
		QUERY (N) from Conduit to Church
	0	Conduit
	0	Acushnet avenue
	32	Manuel Montinho
	32	Serafin Ribeiro
	32	Manuel Roderique
	32	Manuel N Silva
	79	Emanuel Axelson
	83	Joseph Taylor
	86	Daniel Mayor
	87	Albert F Poulin
	87	Louis Poulin
	87	Mrs Clarice Poulin
	87	Arthur F Poulin
	90	John H Bouchard
	90	Stanislaus Cote
	130	Bowditch
	245	John Walmsley
	257	Joseph Kirklewski
	273	Antone Niec
	273	Joseph Suda
	273	Daniel Lanek
	337	Annie Bastaracke
	0	Concord

- 0 **Brook**
 0 **Edison**
 0 **Church**
- REED (W) (CANNONVILLE)** from
 Allen east of Rockdale av to 828
 Kempton
 2 **Grape**
 24 **Allen**
 0 **Bedford**
 0 **Grove**
 86 **Ryan**
 108 **Carroll**
 128 **Plymouth**
 138 **Hawthorn**
 180 **Maple**
 226 **Arnold**
 245 John Walmsley
 249 Cuthbert Knowles
 253 John Halkyard
 271 Paul F Cieruzo
 284 **Union**
 307 **Court**
 319 John Stubbs
 319 Loring Thatcher
 319 Mrs Florence E Thatcher
 339 Mrs Carrie A Dyer
 345 John E Thompson
 349 Harrie B Jennings
 354 **Elm**
 357 Ambrose W Bosworth
 357 Clark H Jennings
 367 Stephen Y Dunham
 367 Lester A Tripp
 371 Wallace A Briggs
 371 James C Dalzell
 371 Louis Wolfe
 372 Gilbert K Brownell
 377 Mrs Ella F Chase
 379 Ralph M Bennett
 385 Clarence E Chase
 388 Joseph H Chase
 389 Charles W Spooner
 389 Raymond A Lannigan
 392 Mrs Dellphene E Sturtevant
 406 **Kempton**
- REYNOLDS (N)** from 83 Linden to
 Sawyer
 2 **Linden**
 5 Robert Howarth
 5 Joseph Caya
 5 John C Gorner
 7 John F Crossley
 7 Ezra M Setton
 11 Mrs Catherine F Quinnan
 11 James S McGrath
 11 James F Halloran
 12 John C Whalon
- 12 Charles E Jennings
 14 Mrs Annie Delano
 14 Mrs Jessie Downey
 17 James Stanley
 17 Desere Gauouette
 18 John H Harrington
 20 Albert Smith
 20 Allen H Reed
 21 Gaudoise Bedard
 21 Eugene D Hebert
 22 Thomas Moore
 25 Amos Wilcox
 25 James Marshall
 26 William A Duprey
 27 Mrs Catherine Taylor
 27 Arthur Addy
 27 Joseph Casey
 28 Benjamin F Gosgrove
 28 Robert Fitton
 28 Mark Hacking
 33 James Watson
 33 James Smith
 34 Matthews Heyes
 34 John W Dixon
 34 Edward Davis
 34 **Weld**
 37 Elizabeth Dwyer
 37 Frances McMerriman
 37 George Reilly
 38 John H Dooley
 38 James Harrison
 39 Sylvia Deragon
 41 Mrs Maria Merchant
 41 Mrs Harriet Daley
 43 Thomas Hamlet
 44 Thomas Wholley
 44 John Lyons
 46 William J Carter
 46 Edward McGraw
 46 John H Salmon
 46 Misses Harrington
 46 **LaFrance court**
 47 Charles Oliver
 47 Antoine Goyette
 47 Mrs Rosanna Jodoin
 47 Joseph Oliver
 53 Joshua Forgue
 53 J Frederick Touchette
 53r H Edmonde Touchette
 56 Michael C Sullivan
 56 Michael E Ahearn
 57 George Bradbury
 57 John E Poole
 57 Hugh J Hackett
 61 George E Law
 61 Samuel Goldys
 61 George Nelson
 61 Mary C Low
 65 Anthony St Peter

Reynolds—con

65 William Chamberlain
 65 James Atherton
 65 George B Breakell
 65 Michael Coyne
 71 **Clark**
 85 **Penniman**
 87 Ernest H Boucher
 87 George St Germain
 89 Fred Holsgrove
 91 Albam Taylor
 95 Albert Cohen
 95½ Hyman Gerstein
 95½ Adelbert Stubbs
 97 Joseph Newsham
 97 Thomas Crook
 107 Michael J Sheeham
 109 Gilbert Belisle
 109 David Cantor
 113 **Cedar Grove**
 113 Oliver Page
 113 Walter Baldwin
 113 Patrick J Wade
 115 Gustave Thoendel
 119 Mrs Johanna Armstrong
 119 Samuel Brandy
 119 Gilbert Honeker
 125 Vincent Kubicek
 125 John Puntseuh
 125 Fred Walsh
 126 William H Wilson
 126 Daniel Aylward
 127 Ernest A Bennett
 128 Charles F Whittle
 129 James O Miller
 129 **Peckham**
 131 Arthur R Ogden
 133 Antone J Marshall
 133 Samuel Tomlinson
 135 Percy H Dilsopp
 137 Anselme Racette
 139 John Woolner
 141 Philip L Russell
 141 James Andrew
 143 Edmund D Pothier
 148 **Coggeshall**
 156 Joseph Waring
 156 Thbert E Wilkinson
 156 Herbert Saxon
 157 David Pentleton
 157 George R Pentleton
 158 Margaret Smith
 158 George Herold
 158 Mrs Anna Herold
 158 Annie Gauthier
 158 Octave Gauthier
 158 Abraham Weisberg
 158 Joseph Baker
 158 James Smith

0 Adams

178 Hyman Lassow
 178 Joseph Blechinger
 178 Louis Lassow
 180 Joseph A Desauliers
 180 Mrs Octave Brisson
 180 Max Brillantson
 180 E Antonio Pichete
 0 **Sawyer**
RICHMOND (N W) from 95 Parker to beyond 65 Durfee
 2 **Parker**
 2 Henry A Morse
 5 Albert Broadbent
 5 Mrs Emma Fury
 9 James A Webber
 9 Joseph P Rielly
 10 Mrs Charlotte Thorpe
 11 Walter S Stratton
 11 Jerome B Monroc
 12 Frank Frey
 15 William A Spooner
 15 William H Wilson
 16 Mrs Anna Raphael
 16 Thomas W Comstock
 17 Hormidas Roberts
 17 Mrs Lydia A Philips
 18 William Raphael
 18 James Kierman
 19 Thomas William Thorpe
 20 Nathaniel F McCulley
 21 Clarence D Wood
 21 George M Clapp
 22 Mrs Martha E Ball
 22 Mrs Hannah Hurley
 25 James E Sargent
 25 Felix A LeChair
 25 Mrs Mary O'Hara
 28 Frank M Bates
 28 James G Card
 28 **Locust**
 30 Michael J Murray
 31 Jesse R Gurney
 32 Martin Barry
 33 William J Vanstone
 34 Antone Lucian
 37 Reuben T Algar
 37 Walter T Algar
 37 Walter L Gerard
 45 Robert T Refus
 45 Mrs Delia Ashley
 45 Mrs Lena M Willis
 46 Charles T Refuse
 46 Charles Snyder
 46 **Maitland**
 48 Mrs Elizabeth Maley
 50 William Martin
 53 John Dooley
 55 Davis L Davoll

- | | | | |
|-----|-----------------------|-----|---------------------|
| 59 | Mrs Mary L Parker | 108 | Collins S M Gifford |
| 79 | Robeson | 112 | Elias De Roches |
| 79 | John H Hollihan | 122 | William E Pittsley |
| 81 | William C H Smith | 126 | Harry Hargreaves |
| 85 | Jerome D W Gardener | 126 | Otto J Blaha |
| 91 | Clifton L Wright | 130 | Frank Neale |
| 91 | Edgar Johnson | 134 | Sylvia |
| 91 | Edgar F Johnson | 136 | Mrs Alice Bellany |
| 95 | Frank T Murphy | 136 | Edward Ward |
| 95 | Richard Remillard | 137 | Moise Brouillette |
| 0 | Willard | 137 | Cyrille Mailloux |
| 106 | Mary J Howland | 143 | M Chester Claudino |
| 106 | Julian B Braley | 143 | Mannuel S Claudino |
| 106 | Benjamin B Braley | 149 | Dr Joel P Bradford |
| 106 | Richard L Braley | 163 | William H A Tobey |
| 112 | Thomas Farley | 169 | Charles M Horton |
| 112 | William J Packard | 174 | George LeBlanc |
| 112 | Mrs Annie Murphy | 186 | George F Brightman |
| 137 | Charles B Bickersdoff | 191 | Mrs Abbie J Brooks |
| 137 | Francis J McDonnell | 174 | Maximilian Le Blanc |
| 138 | Austin | 174 | Joseph T Breault |
| 144 | Alfred A Fletcher | 186 | George Harding |
| 144 | Charles Lindley | 191 | Mrs Abbie J Brooks |
| 146 | Henry Todd | 191 | Wayne C Murray |
| 0 | Trinity | 203 | Job T Haskins |
| 157 | Angus C Mitchell | 209 | Zela Patry |
| 157 | Walter Whitehead | 217 | Albert H Bismore |
| 157 | Mrs Emma Wilmot | 223 | Mrs H B Spooner |
| 161 | Harry A Kenworthy | 226 | Jason F Pierce |
| 161 | William H Bottomley | 231 | Elmer E Brailey |
| 161 | Walter Shorroek | 234 | Benjamin F Howe |
| 164 | John M Kelley | 234 | Mrs Anna H Howe |
| 164 | William Oldfield | 267 | Tarklin Hill road |
| 164 | John H Moore | | |
| 166 | John Bolton | | |
| 166 | John Yates | | |
| 166 | Lawrence Charnley | | |
| 167 | Eli Southward | | |
| 167 | John Swindlehurst | | |
| 171 | James Ellis | | |
| 171 | George Southward | | |
| 175 | Joseph Ogden | | |
| 175 | John Jackson | | |
| 175 | William Graham | | |
| 180 | Durfee | | |
| 185 | Susan Woolfenden | | |
| 185 | Thomas F Braziel | | |
| 185 | Frank Joseph | | |
| 185 | Mrs Mary Joseph | | |
| 200 | Trefley Daigneault | | |

RIVER ROAD (N) from Reagan to Tarklin Hill road

- 0 **Reagan**
- 0 **Newport**
- 0 **Brooks**
- 0 **Perry**
- 13 Aime Pepin
- 101 **Howard avenue**

RIVERSIDE AVENUE (N) from 67

Coffin avenue to Belleville avenue opposite Belleville road

- 0 **Coffin avenue**
- 1 Misses Girard
- 1 Oliver Girard
- 3 Delphis La Chapelle
- 3 Montagne Shurtleff
- 3 Arthur Derocher
- 5 Philip Muir
- 0 **Phillips avenue**
- 0 **Collette**
- 0 **Davis**
- 0 **Manomet**
- 0 **Hathaway**
- 0 **Belleville**

RIVET (S) from 395 South Front across County at 160 to 116 Dartmouth

- 0 **South Front**
- 1 Manuel M Albina
- 13 John Souza
- 44 **South Water**
- 41 Mrs Margaret A Balderstone
- 41 Joseph H Darnley

Rivet—con	190	Jose M G Luiz
44 First	195	William Oldfield
49 Jennie Lafferty	195	Eugene Gagnon
49 Antone Pacheco	195	Eugene Berube
52 Parker F Slocomb	195	Hyacinth
52 George Bernier	197	Joseph Matthews
53 Stanlas Szolek	196	Silva Desjardins
53 Manuel Rose	197	Elphage Rousseau
53 John Amaral	197	Odilon Rousseau
54 Joseph Botheilho	197	Richard Rose
57 Mrs Mary Pacheco	200	Antonio A Fernandes
61 Anthony Okulski	207	Mrs Mary A Souza
67 Manuel Sylvia	207	Guilherme M Luiz
67 John Gomes	207	Manuel Medeiros
71 Archie Rainville	298	Joseph Marshall
71 Joseph Pietrykos	208	Mrs Frances Marshall
72 S Second	208	Mrs Francis Alexander
83 Adelard C Hebert	208	John Alexander
83 Pierre Ostinguay	208	Arthur Costa
85 Rosalie Remillard	211	Manuel Costa
87 Henry Bulcano	211	Hall
87 Louis Peloquin	214	John Brillo
97 John Medeiros	214	Abel S Pimental
106 Louis Arseneault	214	Joseph S Pimental
106 Hermengilde Gagner	215	Antone S Lopes
106 Antone Teixeira	219	John J Garvey
107 William F Morris	219	Manuel Sylvia
107 Mrs Mary Aspin	219	Joaquin R Ferreira
108 Acushnet av	219	Joseph Avila
108 Joseph Alfonso	220	Michael Francis
108 Rose Silva	220	Manuel Perry
113 Alexander Khoury	220	Marion Pimental
113 Augustine Freitas	226	Manuel Cordoza
113 Augustine Freitas	226	Constantine Caton
116 Mrs Mary O'Brien	226	Manuel Rodericques
122 Adam Ulewicz	232	Mrs Annie Perry
122 George Hodziewich	232	Manuel Menz
124 Daniel Charlebois	232	Antone Modesto Jr
124 Octave Carrier	232	Mathew Gonsalves
125 Ferdinand Desjardins	232	Marshall S Green
125 Dr David S Belanger	235	Louis T Dupres
128 Alipio C Bartholo	235	Manuel S Sylvia
128 Mrs Anne Hampson	238	Antone Theodore
128 Antonis Felipe	238	Antone Theodore
128 George Bolton	238	Philip S Maceado
128 Aime Tureot	238	Philip S Machedo
128 James Hampson	244	Joseph M Silva
129 Purchase	244	John M Silva
162 County	244	Antone T Sylvia
166 Emile Berthiaume	244	Mrs Mary Thomas
170 Mrs Marie L Morrison	248	William Hyham
170 Mrs Clothile Lefebvre	248	Narcisse Normand
170 Sifroyd Belanger	248	John J Mitchell
172 Alphonse Dion	248	Crapo
172 Mrs Alice Barrows	261	Joseph Nunes
172 Kate Rush	261	John Mendoza
190 Ancline Desjarins	261	August P Lent
190 Manuel M Lima	271	Mrs Louisa Simmons
	271	Henry Perry

- 273 Anthony S Thomas
 275 Manuel Mendoza
 275 Mrs Eliza A Hancock
 278 Stanislaus Gallipeau
 287 Amedee Beauchemin
 287 Stanislaus Benjamin
 287 Arthur Verronneau
 291 John P Hargrave
 291 Henry G Gleason
 298 **Bonney**
 314 Joaquim Sylvia
 314 John Rapoza
 314 Bernard Ulnoff
 315 Matthew Straughin
 317 Dr Joseph P Vierra
 320 Charles Smith
 321 **Orchard (S)**
 321 Walter Gardner
 321 John Leigh
 331 David S Wilcox
 331 John Chevalier
 337 Reuben Forman
 341 Michael Thomas
 347 David Koffman
 365 **Briggs**
 391 Joseph Swartz
 391 Antonio Luiz
 391 John Costa
 395 Gaudion Siams
 397 Joseph Nazzar
 397 Henry Pelletier
 397 Peter Nassar
 410 **Bolton**
 411 Thomas Cross
 411 John T Nicholson
 411 Walter Thompson
 417 Francisco Pimental
 417 Joseph Silva
 417 Manuel Pimental
 436 John E Mellor
 436 William Turner
 439 Frank R Vogado
 439 Fred Raweliffe
 443 John H Holden
 444 George F Sylvia
 444 John S Nunes
 445 **Juniper**
 446 James Haworth
 448 Edgerton Butterworth
 448 Milton R Haworth
 448 John Sunderland
 451 John B L Waterhouse
 455 Manuel F Souza
 457 Walter Mont
 457 Mrs Sarah Jameson
 465 Manuel W Cordoza
 468 John S Dias
 468 Antone Andrews
 475 William Ashworth
 477 Mrs Mary Garlington
 478 **Hemlock**
 481 Thomas Mills
 481 John Collinge
 486 Harold Dundarbon
 486 Joseph Rogers
 492 Manuel P Daniels
 492 Mrs Mary C Silveira
 494 Antone Dutra
 499 Manuel Pacheco
 499 Antone Gregory
 505 Manuel Souza
 505 August P Santos
 506 Manuel Tavares
 509 Thomas Harding
 514 Joseph Lima
 514 Manuel Andrews
 514 Antonio Graeia
 515 George W Thorley
 518 Frank Joseph Cambra
 518 Mrs Louise Leal
 519 William E Gleason
 526 Mammel J Ray
 530 **Mulberry**
 531 John Joseph
 531 Francis Penniman
 532 John P Martin
 532 Manuel Sylvia
 540 Joseph L Sylvia
 546 Manuel Correia
 546 Samuel T Shard
 546 James H Warren
 552 Charles Francis
 564 **Dartmouth**

ROBESON (N W) from 763 Count

- to Oak Grove cemetery
 2 **County**
 8 Elzer H Choquette
 10 Nicholas Whelan
 11 Edward X Dahill
 12 James Wall
 17 John F Riley
 17 Patrick T Foy
 18 Alonzo C Blossom
 18 Almon P Sturgis
 22 Henry S Foster
 22 **Summer**
 23 Edward D Kenney Jr
 23 Edward W Kenney
 23 Rev Ivan C Fortin
 27 Rev Henry E Edenborg
 27 George W Taylor
 34 Samuel Whittaker
 34 Mrs Mary Entwistle
 34 Ernest Entwistle
 34 Thomas Ratcliffe
 34 Andrew W Mason
 38 John Kenney

Robeson—con

38 William Parkinson
 42 Daniel P Sullivan
 42 Ellen A Harrington
 45 Sister St David
 45 Sisters of Holy Cross
 46 Thomas F Murray
 50 **Chestnut**
 60 Albert J Davidan
 61 John J Taylor
 63 Mrs Hananh Taft
 64 August Bertholet
 66 Mrs Mary Boucher
 66 Owen Mooney
 75 **Cottage**
 79 James Gatenby
 82 Mrs Mary Athearn
 83 Mrs Rosanna Demers
 83 Joseph N Daigneau
 85 James P Harding
 85 William Morency
 86 James Le Clair
 88 Stanislaun Doucette
 88 Joseph H Guenette
 88 Thomas Matthews
 89 Terrence Clark
 89 Gilbert Saunders
 90 Albina Charpentier
 90 Arthur Lavallo
 90 Joseph Nolet
 91 Mrs Catherine Brophy
 91 William E G Battey
 92 Edmund Johnson
 100 **Cedar**
 101 Patrick J Hines
 101 John N O'Brien
 107 John Hollihan
 107 Charles A Merrow
 109 Joseph A Sanders
 109 James J Moore
 111 Adelard Gladu
 113 Wilfred Desandes
 116 Wallace A Mackie
 116 William Crabtree
 117 Mrs Elizabeth Remington
 120 Mrs Margaret E Dahill
 120 Fred G Barker
 120 Edwin Mitchell Jr
 124 Thomas Stopford
 127 Charles G Allen
 130 Delphis Gauthier
 130 Joseph Christophe
 131 J H Seammons
 134 **Richmond**
 135 Harold D Slocum
 137 Frank H L McKeen
 139 William B Eddy
 141 Israel J Wilson
 141 Edward W Gifford

143 George E Prifogle
 145 William Jackson
 160 **Shawmut avenue**
 0 **Chancery**
 214 **Oak Grove cemetary**

ROCHAMBEAU (N) from Irvington
to Park avenue

2 **Irvington**
 16 Oscar Decke
 26 August Blanchette
 31 Manuel Ventura
 84 **Carlisle**
 148 Arthur Forand
 162 **Brooklawn avenue**
 212 **Wood**
 215 **Park avenue**

ROCKDALE Avenue (W) from
1495 Brock avenue junction Or-
chard crossing Allen at 586 and
across Kempton to 636 Hathaway
road

0 **Brock avenue**
 2 **Orchard**
 50 Joseph S L Boardman
 54 **Bolton**
 58 Jessie Sylvia
 0 **Transit**
 62 Manuel Souza
 65 John F Mello
 66 John J Herron
 73 Joseph Oliveira
 77 Joseph P Mello
 85 Manuel Rebello
 85 William H Gelder
 91 James Herron
 87 **Circuit**
 0 **Avon**
 153 **Dartmouth**
 0 **Stephen**
 204 Herbert A Briggs
 0 **Stackhouse**
 220 Marion G Mello
 220 Avon G Mello
 220 Manuel Brown
 230 George Howarth
 230 Mrs Susan Harrison
 251 Philip McCabe
 251 **Sharpe**
 0 **Fulton**
 0 **Matthew**
 280 Aquilla E Healey
 302 John Connelly
 304 John A Lafferty
 360 William E Jacintho
 369 **Winterville**
 388 Frank Jacintho
 388 Manuel F Sylvia

391	John Ferris	1094	Ashbury A Mavo
393	Louis P Carlos	1107	Pardon Russell
407	Westbrook	1107	Lewis S Tripp
427	Brier	1107	Gifford lane
0	Schofield	0	Elwell
494	Allen	0	Randolph
500	Timothy Donovan	1152	Durfee
0	Carroll	1158	Joaquin Matthews
956	Hawthorn	1159	William A Coggeshall
655	Arnold	1161	Bartlett lane
705	Union	1171	Fred Padelford
723	Court	1187	Frank Grohde
0	Lake	1194	Willard E Bosworth
803	Kempton	1194	Franklin M Dammon Jr
814	Mannul S Corey	1195	Henry A Stephens
818	Mill	1199	Mrs Theresa Grohde
832	North	1213	Henry E James
845	James Purcell	0	Grand
847	Victor De Costa	1213	Upham's lane
854	Sylvester S Almy	1217	Walter H Wilbur
854	Edward T Russell	1235	Daniel H Stowell
855	Peter Letender	1248	Frank H Mellor
855	Mrs Mary F Desmond	1248	Andrew T Corey
859	Anthony Loftus	1267	Mrs Harriet B Andrews
860	John J Gobell	1267	Frederick Chadwick
866	Thomas F Breakell	1267r	Abner A Howland
874	Herbert J Kerrigan	1276	Mrs Sarah Mellor
876	Arthur H Bennett	1285	George B Borden
880	Maxfield	1285	Mrs Mary A Hyde
887	Gilbert B Borden Jr	1316	William J Sutton
888	Jeremiah M Taber	1328	John Matthews
889	Mannul A Dennis	1353	Joseph Enos Vctorino
893	Milton	1360	Charles M Scott
899	Lewis R Gifford	1360	John L Galpin
895	Jonathan H Smead	1372	Charles H Mosher
900	Thomas H Wall	1379	Frank S Lemos
904	Albert H Reed	1379r	Mrs Mary Dias
915	William J Sadler	1390	Hathaway rd
923	Grant		
935	Lexington		ROCKLAND (S) from 93 Acushnet
963	Fairmount		av to opposite 166 Dartmouth
987	James F Hallowell Jr	0	Acushnet av
997	William Creech	2	Mrs Mary F Winterson
998	Parker	2	Oza Tessier
1007	Charles G Kelley	4	James E Metcalf
1029	Antonio J Sequeira	18	Purchase
1038	Frank Oliver	22	Augusta Gomes
0	Hampton	28	William Craven
0	Ruggles	29	Harry Makin
0	Newmarket	29	Mrs Naomair W Swasey
1063	Mannul B Mello	29	Mary O'Connell
1067	Joseph F Sequeira	29	Rose O'Connell
1067	Whittemore lane	32	Michael W Gilmartin
1071	Mrs Lucy E Taber	40	County
1071	George L Taber	48	Daniel V McAvoy
0	Macomber	48	Mathew O'Malley
0	Auburn	48	Thomas Shaw
0	Rosemary	52	Jirch P Jennings
1093	William H Flann	62	Joaquin P Lopes
		56	Michael A Hickey

- Rockland—con
- 56 Edmund A D Hickey
- 56 **Warwick**
- 59 Sisters of Mercy
- 60 Jane Ellis
- 60 Samuel Tebbutt
- 64 Manuel Paulino
- 66 Antone G Mello
- 66 Manuel Cardoza Jr
- 70 Patrick D Malley
- 70 Frank P Cardoza
- 71 Joseph Pimental
- 71 John Jacintho
- 74 Joseph T Moriarty
- 75 John Leonardo
- 75 **Hall**
- 79 Mrs Alice A Southworth
- 79 Charles J McGurk
- 80 Frank Piva
- 83 Antone Mossi
- 84 Mrs Mary C Barney
- 84 Joseph Souza
- 87 Mrs Rose L Simmons
- 87 Mrs Guilhelmina A Silva
- 87 Manuel C deMello
- 87 Manuel Sylvia
- 88 James Davenport
- 88 John Davenport
- 88 Manuel M Alves
- 90 James P Hayes
- 92 Frank Cardoza
- 92 George P Haber
- 93 Mrs Rita Simas
- 94 Mrs Mary G da Terra
- 94 George M Chase
- 94 John Silva
- 95 **Crapo**
- 100 Joseph F Krailhanzel
- 101 Walter Clark
- 103 Michael Quinn
- 104 Jose M Silveira
- 104 Domingo Ferreira
- 107 Charles Rankin
- 108 Joseph Claudino
- 108 Mrs Barbara Marshall
- 108 Frederick M Thomas
- 110 Arthur Goulart
- 110r Joseph R Chaves
- 111 Mrs Alice S Murphy
- 111 William H Murphy
- 113 Manuel Andreas
- 113 Martin N Souza
- 114 Timothy S Farrell
- 114 **Bonney**
- 123 Joseph K Vargas
- 125 Timothy T Slattery
- 125 Mrs Christina Phipps
- 130 Antonio J Thomas
- 130 Antone M Soares
- 131 William Gourley
- 131 **Orchard (S)**
- 131 John E Sylvia
- 131 Peter J McGregor
- 131 Rosario Carroll
- 137 Honorato Costa
- 137 Manuel L Noia
- 137 John M Morgado
- 145 Joaquin R Silva
- 145 Martin J Curry
- 145 William Dean
- 145 Manuel R Souza
- 145 Etta Francis
- 146 Manuel Medeiros
- 147 Manuel Piva
- 147 Herbert W Bucklin
- 147 Frank J Gonsalves
- 148 Manuel J Espinola
- 148 Philip H Levesque
- 148 John V Rocha
- 148 Philip H Leveque
- 151 Joseph P Ponte
- 151 Henry L Barding
- 153 **Briggs**
- 154 John Marshall
- 154 Josephine Bouthilette
- 154 Wilfred Dessere
- 159 Josephine Bouthilet
- 159 Wilfrd Dessere
- 159 John B Marshall
- 159 George S De Soto
- 159 Frank Dutra
- 160 Joseph Antone Jr
- 160 John W Pike
- 163 John J Norris
- 163 Antoni Frates
- 163 Mrs J W Taylor
- 164 Antone Sylvia
- 165 Frank O Arruda
- 169 John Barros
- 169 Arthur N Harriman
- 169 Joseph A Enos
- 178 **Bolton**
- 181 Antone F Espinola
- 181 Christopher Silvia
- 183 Joseph P Harkins
- 183 Mrs Mary Silva
- 183 Mrs Mary J Walsh
- 184 Dallas Brown
- 185 **Hemlock**
- 185 Mrs Mary M Dodgers
- 189 Manuel Bettencourt
- 189 Manuel P Sylvia
- 194 Mrs Mary L Sylvia
- 194 Jao Lemos
- 195 Mrs Mary L Rodgers
- 195 William Curry
- 195 **Frank Nelson**
- 199 Manuel J Espinola

201 Frank Spiudora
 201 John Mello
 201 John E Mello
 201 Charles Roderique
 202 John Medeiros
 202 **Lombard**
 203 Frank J Frankis
 203 Frank Brown
 203 Thomas Brown
 203 John S Eurtado
 206 Mrs Eda Booth
 206 Jason Conceicav
 206 Manuel Joseph
 206 Joseph Roderique
 206 Mrs Philomena Roderique
 208 Manuel E Silvia
 208 Joseph Lewis
 208 Manuel Silva
 209 George W S Boyle
 209 Wilfred Gregson
 209 Lucq Alexander
 212 Ruth H E McManus
 212 John L McManus
 213 Meyer Lipshitz
 213 Richard Zerbone
 213 Antone Ferreira
 216 Frank T Mosher
 216 Mrs Mary E Murray
 217 Robert Hall
 217 Amos Morris
 217 Joseph Hendricks
 217 Mrs Isabelle Bettencourt
 218 Joseph T Silva
 218 **Dartmouth**

RODNEY (S) from East French av
 to Brock avenue

2 **East French av**
 12 Albert Morrisette
 12 Joseph Coutu
 12 Ludger Slight
 12 Albert Morrisette
 16 William Gregory
 16 Frederick Roberts
 19 Joseph Anderson
 20 John Correia
 21 John Mague
 23 Ernest Blanchette
 23 Timothy Mullins
 27 Mrs Mary Barlow
 27 Delvina Brutton
 30 William G Barlow
 30 John P Kelley
 75 Louis Royer
 75 Samuel Johnson
 75 Jacques Robillard
 75 Arthur Codeare
 75 Charles Smith
 75 Mrs Mary F Welch

75 Wedystow Haczynski
 79 John Bates
 84 James E Connelly
 84 Patrick J Crofton
 84 Arthur Egan
 84 Robert Farrow
 84 Annie McNeve
 90 **Cleveland**
 94 Joseph Robinson
 94 Alphonse Lafrenais
 94 John Needham
 105 James Winstanley
 107 Joseph Crook
 107 George Nelson
 107 Robert Worden
 107 Albert Shaw
 116 William Robertson
 121 Nellie Almond
 121 Elizabeth Pullen
 121 William Walmsley
 121 Joseph Hindley
 121 John R Heap
 122 George M Bogie
 132 **Brock avenue**

ROOSEVELT (S) from 28 Cove to

98 David
 0 **Cove**
 4 Henry Pye
 4 Joseph Meilland
 4 John W Knowles
 6 Emile Reinieche
 6 Emile Schwab
 6 Joseph Hosp
 7 Herbert Riley
 7 Albert E Hunt
 7 Joseph Boudreau
 7 Mrs Mary Devaney
 7 Arthur Boudeau
 7 Mrs Elizabeth Farrell
 8 Marie Peter
 8 Joseph Leitavo
 9 Camille Limarcher
 9 Joseph L'Heureux
 9 Ernest Lamothe
 10 Alphonse Voyer
 10 Diogene Plouffe
 10 Joseph Routhier
 10 Reuben Worden
 11 Robert McIntyre
 11 James McIntyre
 12 Mrs Victorine Laliberte
 12 Frank Fagan
 12 Arthur Blanchard
 13 Joseph Crever
 13 Alfred Lariviere
 13 John F Healy
 14 Wiliam T Meagher

Roosevelt—con

14 Harold Gardner
 14 Alice Walsh
 14 Zephir Lareque
 14 Stanislas Gladu
 15 Mrs Evo Trimble
 15 Mrs Rosella St Marie
 15 Denise Richard
 16 Joseph Ehrcte
 16 Mrs Catherine Damm
 16 Gamasz Patykuta
 16 Alphonse Mason
 17 Richard T Ball
 17 John Harrison
 17 John J Dilworth
 17 Edward Hanley
 17 William Smith
 18 Mrs Annie Thibodeau
 18 Alfred Mailhot
 18 Stanislaw Wydoc
 19 Edward Hind
 19 William Chadwick
 19 Arthur Cote
 19 Martin Payton
 19 Henry Reaudeau
 19 Elizabeth Mailloux
 19 Walter Labrie
 20 Albert Clere
 20 John Mitakos
 20 Joseph Studer
 22 Joseph Coltis
 22 Camile Jacquot
 22 Xavier Poirier
 22 William Dawes
 23 Anthony Dessert
 23 Adeline Normandin
 24 Mrs Caroline Jinkos
 24 Edward Pittsawiez
 24 Walter Bender
 25 Leo Calderbank
 25 Frank Woolley
 25 Delphine Gagne
 25 William Jones
 25 Wilfred Hally
 26 Philip Paramangas
 26 Charles Statkin
 27 Mrs Azilda Desmairais
 27 James Brooks
 27 Sarah Green
 28 Jeremiah Liberty
 28 William Crook
 29 Peter Townley
 29 Edmond Miour
 0 **Ruth**
 39 Joseph Untersinger
 39 George Klein
 39 Edward Moss
 39 Priscilla Gibson
 39 Margaret Moran

40 Emil Begue
 40 Emile Reimieche
 42 Alfred Bilsborough
 42 William Miller
 42 Robert Nesbeth
 44 Robert Chadwick
 44 Walter H Foreman
 44 Charles Chadwick
 45 Eugene Souey
 45 Francis Worthington
 45 Emil Clere
 45 Ambrose Zimmerlin
 46 John A Heap
 46 Mrs Mary H Emmett
 46 John Emmtt
 47 Joseph Shorreck
 47 Richard Spencer
 47 Joseph Towers
 49 Sidney C Macey
 49 Edward Whittle
 49 Fred H Rock
 53 Eugene Potvin
 54 Nicholas Wexler
 54 Brown Charimon
 58 Thomas Thornhill
 58 Edward Swinthenbank
 58 John Harrison
 59 Authur Gent
 59 William Trought
 62 Thomas C Goodwin
 62 Armard Fournier
 62 Samuel Reid
 62 Frank Hall
 63 Charles E Rogers
 66 Mrs Alice Fairclough
 66 William Haworth
 67 James Hartley
 67 Jacob Wolstenholme
 67 James Gauthier
 0 **David**

ROTCH (W) from 247 Hawthorn to
332 Court

2 **Hawthorn**
 14 Edwin H Chambers
 26 Joseph H Handford
 31 Frank L Rogers
 34 James S Bowen
 34 **Maple**
 38 E Clifton Sherman
 39 William K Wagner
 42 Chancey G Whiton
 43 Mrs Addie G Miller
 43 Mrs Addie G Miller
 45 Stanley G Atkin
 47 Edwin P Seaver
 52 Everett B MacLeod
 54 **Clinton**

55 Ellery E Brightman
 56 Joseph Robida
 63 Charles F Heap
 64 Januario O Amarantes
 71 Dennis H Shay
 72 Herbert W Bliss
 73 **Arnold**
 77 Samuel Bentley
 84 Charles H Williams
 85 John T Champion
 88 Arthur G Luce
 90 Walter I Brown
 93 Raymond C Burlingame
 95 Mrs Jenney H Andrews
 95 Thomas L Andrews
 101 George A M Brier
 114 Howard M Gibbs
 115 Frank B Robbins
 115 Frank L Sylvia
 123 Joseph B C Tuell
 127 Lavon T Ames
 135 **Union**
 138 Gertrude A B Bruce
 138 George C Bruce
 148 John Greer
 150 Michael F May
 154 Murdoek Mackay
 154 Edward L Patstone
 155 Lester E Hawes
 155 **Court**

ROUNDS (W) from 760 Kempton

to Hawthorn
 3 **Kempton**
 8 Frank E Sisson
 9 Charles H Vinal
 10 James S Macomber
 11 Charles T Allen
 12 James McMahon
 17 Allen H Wordell
 22 Mrs Mira J Perkins
 22 Justin C Perkins
 25 Joseph Whitehead
 26 Edgar H Gifford
 29 Edward G Macomber
 32 Joseph McGowan
 32 **Middle**
 33 Mrs Nancy A Davis
 38 William H Quesko
 38 John E Moores
 43 William A Driskell
 43 James Dwyer
 48 William J Edgerton
 49 Mrs Annie Howland
 50 Adelbert R Wamboldt
 52 Alexander McLeod
 53 Walter W Snaillham
 54 **Elm**
 55 Mrs Nannie E Topham

56 William Ferguson
 56 Elizabeth A Ferguson
 61 Curtis Stiles
 62 Robert F Vogel
 66 Ellery L Vogel
 67 William S Backus
 69 William R Moore
 70 Hillard M Macomber
 73 John Ribchester
 74 Edgar E Head
 77 Joseph N Grigware
 78 Wallace G Hathaway
 82 Edward W Avery
 85 Matthew S Treadup
 86 William R McClure
 81 William S Cushing
 83 Roy E Peckham
 90 Burton Lewis
 94 William H Brand
 100 **Court**
 109 Eugene Perry
 113 George S Perry
 114 John A Davis Jr
 116 George A Pike
 120 Henry C Buffington
 126 **Union**
 141 Richard Wilkinson
 143 Albert G Teachman
 144 Mrs Annie DeMora
 146 Everett Green
 147 John Scherzer
 148 Nicholas Beck
 153 Philip E Osberg
 161 Mary A Watson
 161 Mrs Emma O Boswell
 165 Robert Salmond
 169 George T Nickleson
 170 Joseph T Tatlo
 176 Manuel P Silva
 178 Mrs Jennie F Bennett
 179 Patrick Carney
 179 Leonard B Tripp
 179 Anthony S Lewis
 192 **Arnold**
 232 **Maple**
 245 Edward H Gifford
 266 **Hawthorn**

RURAL (S W) from Grape at Rural
cemetary to 436 Allen

1 **Grape**
 11 William Souza
 11 Antone Perry
 11 William Souza
 13 Albert Pemberton
 14 Albert Comstock
 20 John Roderick
 21 Frederick P Jackson
 28 **Allen**

- RUSSELL (S)** from 212 Acushnet
avenue to 378 County
- 37 Acushnet avenue**
- 38 Mrs Abbie K Gammons
38 Roswell K Gammons
38 Mrs Lydia A Waldron
40 George D Herron
40 Purchase
49 Loron Ward
50 Alfred Carlson
50 Misses Tripp
52 Timothy J Crowley
54 Dr Herman Groeschinsky
55 Pleasant
61 Henry B Howland
62 Eugene J Fishback
64 Louis G Turgeon
65 South Sixth
66 Walter G Hanlen
67 William J Abrams
68 Robert C Sanger
69 Samuel Genesky
70 Bertha M Gibson
70 Nellie B E Gibson
70 William Milton
71 Mrs Bessie C Jones
73 Mary Viereck
0 County
- RUTH (S)** from E French avenue
next south of Abbott to 938 Brock
avenue
- 2 East French avenue**
- 13 George Buckles
13 John W Ward
13 James Ward
15 Thomas Roberts
15 William J Harnish
19 Margaret Reidy
19 Daniel F Higgins
19 George Wildes
37 Abbott
53 Gilbert Brault
53 Cleveland
59 David Grigware
59 Gaspard Pepin
59 Daniel L Clancey
62 James Howarth
62 Richard Kilshaw
63 Nicholas A Kean
63 Alphonse Cote
63 Napoleon Bressard
64 William Kellett
66 Louis Seguer
66 Henry Seguer
67 Madeira Camara
67 Elizabeth Shopik
67 Dolor Laque
67 Mary Colle
- 67 Herbert Brown
68 John Moss
69 Roosevelt
70 Charles Lambert
70 Louis Proulx
70 Levi Languirand
70 Tellesphore Deschaine
70 Louis Proulx
71 William Dobson
71 Adelard D Bernard
71 David Young
71 Arthur Dyson
72 Mrs Daniel Chapman
72 James Eatough
72 Frederick Primeau
82 Louis Charrette
82 Norbert Cote
82 Andrew Kucharski
82 Joseph Binette
82 Hector Bolduc
83 Henry Aspin
83 Emily A Moss
83 Milo L Moss
83 Charles P Moss
85 Ashley
88 P Jeanningros
88 Oza Phaneuf
88 Regena Blanchard
88 Thomas Bolton
88 Fred Payette
89 August Dantenil
89 Joseph Dantenil
89 Arthur Dalbee
92 John B Loiselle
92 Albert Lafleur
96 John W Whewell
96 John T Davis
96 Mary Taylor
98½ Philias Charren
98½ Olive Montigny
101 Salisbury
102 Adolphus Larivierre
102 Alexander Norwood
102 Peter Legesse
103 Mrs Georgianna Bolduc
103 James Fuby
103 Noe Henner
103 Joseph Desarsi
103 Joseph Pelardi
106 Philemon Hotte
106 Mrs Alida Cadieux
106 Joseph Gagnon
115 Stanislaus Bergeron
115 Napoleon Poitras
115 Isreal L Carrier
117 Louis Lavoie
117 Viall
119 George A J Lagasse
123 James Gilbert

123 George Ryding
 123 Antoine Montigny
 123 Sophrance Carroll
 127 Richard Harrison
 127 Napoleon Porrier
 127 Mrs Elizabeth Harrison
 129 Dr Louis A Perras
 133 Alfred Gasse
 133 Henry Roberts
 133 James W Wilding
 0 **Brock av**

RYAN (W) from Brigham to Burns

2 **Brigham**
 13 Ralph P Dow
 17 Robert A Gooding
 43 Alexander Brown
 46 William H Wilkinson
 49 William A L Smith
 63 **Brownell**
 65 William A Jenney
 67 Mary Porter
 69 Herbert F Frost
 80 Ansel A B Norton
 93 Palmer
 122 **Reed**
 0 **Rockdale avenue**
 0 **Burns**

SAGAMORE (S W) from 351 Bolton to 378 Dartmouth

0 **Bolton**
 11 Herbert King
 11 Jose M Oliveira
 14 Manuel E Mendoza
 14 Louis Bougie
 14 Manuel Mello
 18 John Ferreira
 18 Domingos Costa
 18 Oliver J Rollins
 22 Manuel Correia
 22 Manuel Tavares
 25 John Vasioncellos
 25 Frank F Mello
 32 Joseph M Souza
 32 Antone Ferreira
 36 Antonio A S Guerra
 36 Domingos Sylvia
 39 Joseph Correia
 39 Raully Faria
 39 Romeo C Bettencourt
 43 John Flannagan
 43 Manuel Nunes
 46 Manuel Oliver
 46 Jose Gerome
 55 **Hemlock**
 68 Antone Ferreira
 71 Joseph Teixeira
 71 Henry Oliver

71 Antone Souza
 75 Samuel Gomes
 75 Manuel Gonsalves
 80 Manuel Souza
 80 Frank G Lemos
 80 John Thomas
 80 Frank Lima
 82 Jules Medeiros
 82 Joseph F Cambra
 84 Joseph A Barboza
 84 Frank Doleea
 86 Antone Ferreira Jr
 86 Antone Ferreira
 88 Albert Wunshell
 88 John Bauer
 88 Otto Fichtenmayer
 89 Virgino Machado
 100 Joseph L Correia
 100 Hannibal Coelho
 102 Joseph C Adams
 106 Herbert A Braman
 111 Manuel Santos
 0 **Dartmouth**

ST JOHN

18 John F McGreevy
 106 Manuel Cambra
 111 Joseph G Rose

SALISBURY (S) from Grove south to 130 David

0 **Cove**
 7 Jules Liniacher
 7 Mrs Nancy Gilbert
 7 Michael Gulazyuski
 7 Mrs Bertha Grin
 9 Josephine Martin
 9 Joseph Plante
 9 Louis L Beaudry
 9 Philip Dumas
 10 Mrs Sarah Lanoux
 10 John Peters
 10 Jules Martin
 10 Henry Lavigne
 10 Emile Martin
 10 Joseph Silvia
 10 Olindor Fontaine
 11 Emelie Cazenave
 11 Mrs Marie Pierre
 11 Noel Desrosier
 11 Mrs Maria Sarrasin
 11 Leon Jacquell
 12 Frank Houle
 12 Joseph Hayes
 12 William Riley
 13 Ellen Eccles
 13 Edward Rolinson
 13 James Walkden

Salisbury—con	48	Philidor Benjamin
14 Rasim Shages	48	Octave Benjamin
13 Sam Gazey	49	Alpherie Legue
13 George Whalley	49	Mrs Emma Perry
14 George A Wooldridge	49	Eugene LeClair
16 Thomas Mourty	49	Louis Pelletier
16 George Wood	50	Nober Cormier
16 Mrs Elizabeth Mitchell	50	Reuben Cormier
17 Stanislaw Gutac	51	Fabian Levasseur
17 Michael Shuhulek	54	Amedee Duplaise
18 John Kocor	54	David Roger
18 Michael Koczera	55	William St Marie
18 Joseph Olejarczyk	55	Benjamin Howard
18 Stanislaw Wyluczetski	55	Napoleon Lebeau
19 James Graham	56	Antone Bosquet
19 Henry Roberts	56	Harry Smalley
20 Joseph Deleourt	57	Mrs Jane Latham
20 George Kellett	57	William Walton
20 Edward Petitjean	58	Hereulan Gaumont
20 Hector Racette	60	Mrs Maria Burgess
20 Rock Racette	60	Sidney Williamson
21 Joseph Catara	60	Robert Hartley
21 John Gotica	61	William R Smalley
21 John Nosoill	61	Charles Ripley
22 John Golatos	62	David
22 John Savitski	96	Oliver Boucher
22 W Cierpiai		SAWYER (N) from Acushnet river
23 Enoch Gardner		at Bennett Mills west to Mt Pleasant
23 Fred W Greenhalg		2 Acushnet avenue
24 Isaac Gross		156 Mitchell
24 John Lazoivin	162	Heysen S Gozha
25 Peter Droisek	162	Napoleon Brouillard
25 Thomas Towers	162	Haxhi Ramo
26 Herbert Noble	164	Ensebe St Pierre
26 William Tattersall	164	Manuel J Camara
27 James Howard	164	Augusta Almeida
27 William Garside	164	Manuel Mello
28 George Dubois	164	Joaquin Alves
28 Alveres Pare	164	Joseph Mello
29 Edith Whitehead	175	George H Quintin
29 James Duckworth	175	Belleville avenue
30 John H S Wignall	180	Jacinto Barboza
30 Alex Y Hargraves	180	Manuel F Conceira
30 Martin Dunn	180	Manuel Lopes
31 Rene Limacher	180	Manuel F Branco
32 James Stewart	184	Manuel Motta
36 James McCue	184	Joan Gomes
36 Adelard Langlois	184	Joseph Gonsalves
36 Alfred Vaillancourt	184	Joseph Souza
36 Joseph Berard	184	Augusta Peneiva
36 Herbert Yates	184	Frank Gomes
37 Ruth	184	Joseph Coelho
40 Thomas Monly	192	John Costa
42 John H Hothersall	192	Manuel Ferriera
42 Timothy Gorton	192	Joseph Teixeira
44 Thomas Whittle	192	Frank Romanowicz
44 John Scholes	192	Augusta Almeida
46 Alphonse St Dennis		

203	Memett Argon	287	Israel Brault
204	Digene Bouley	289	Mrs Eva Pelletier
204	Bonneau court	285	Frank Guertin
207	Louis Poirier	290	James W Green
207	Mary Tetreault	290	Mrs Harriet Smith
207	Phebe Poirier	290	Bertie W Besse
214	Gilbert Toussaint	291	Alphonse Aubert
214	Mrs Rosanna Richer	291	Mrs Emma Geroux
214	Rodolphe Richer	290	Bert W Besse
214	Elise Laeasse	291	Arthur Adams
216	Elmonte Charbonneau	291	James Costa
216	Joseph Rochary	293	Frederick Rochelean
216	Frank Phannef	293	Pierre Lavistique
220	North Front	296	Mrs Clarissa Nault
221	Arthur Lanier	296	Pierre Branchaud
226	Ernest E Couture	300	Oliver Devaux
226	Trnest Cloutier	300	Mrs Adelaid Courtemanche
229	F Xavier Turgeon	300	Arthur Lussier
229	Mrs Alfred Turgeon	301	Frank Gierlasiki
229	Joseph Normandin	301	Peter Motlanr
232	Patrick Hurley	301	Emil Levalley
232	Cornelius Hurley	302	Phileas Jodorn
232	Olivine Grioux	302	William Senez
232	Adelard Bousquet	302	Uel Epstein
233	Elie Fournier	303	Daniel Smith
233	Mrs Rosanna Sawyer	303	Joseph D McDermott
233	Mrs Kate Destepson	303	Daniel F Mullins
238	Charles Young	310	Albert H Doyle
238	Hartley Wilkinson	310	Asa Auger
239	Theophile Dextradeur	311	Bowditch
239	Ernest Meny	315	John Tinney
239	Oscar Messier	315	Louis Therrien
239	Frederick Meny	319	John Vertefeulle
239	Mrs Sadie Bardsley	319	Joseph Platt
239	Napoleon Dubreull	319	William Jones
239	Mrs Rose Masse	322	James Gore
240	John F Fanning	322	George Brindle
242	Mrs Martha A Geddis	322	Edward Demanche
243	Wilfrid D Pothier	327	Nelson Deslaurier
243	Mrs Anna Ross	327	Mrs Mary J Bradley
243	James Morris	328	George Brillion
243	Ferdinand Ross	328	Pierre Boucher
243	James Seller	328	Mark A Slocum
245	M Louise Pothier	328	James Harwood
258	Acushnet avenue	332	Theodore Lerreau
274	Joseph E Brochu	332	William H Fredette
274	John E W Handford	332	Edmond Blanchette
275	Perry Calogeras	332	Edward Demanche
280	Desire Brochu	335	Walter Hayman
280	Henry I Dionne	335	Joseph Lizotte
283	Francis X Grenier	335	Elizabeth Knott
283	Julius Lerch	335	William B Carlin
284	John McCleanon	336	William Hand
284	Mrs Emily Green	336	Joseph Proulx
284	John McLellan	336	John C Holt
284	James Burr	336	Jean
285	Louis St Pierre	337	Albert E Stott
		345	James E McGoff

- Sawyer—con
- 345 Prime Malo
- 345 Alphonse Hebert
- 346 Stanislaus A Bonneau
- 346 Joseph Pinel
- 346 James Lynch
- 348 Vincent LaFrance
- 348 Thomas H Margeson
- 348 Nicholas Thibeault
- 350 Cleophas Dubois
- 350 Albert Foisy
- 350 Rosario Larochele
- 350 Mrs Rosario Larochele
- 351 Michael H Brenan
- 351 Mrs Mary McGoff
- 351 William Broughton
- 367 Samuel Smith
- 367 Albert Chace
- 369 Brook**
- 0 Railroad**
- 390 Purchase**
- 372 Ramond A Lannigan
- 402 Eugene Laroie
- 402 John Bilsharrow
- 402 Alfred Duval
- 402 Abraham Barroll
- 402 Arthur Duval
- 408 County**
- 436 John Haslam
- 436 Willard N Smith
- 440 John Sharples
- 440 Reynolds**
- 441 Edward Brophy
- 442 Walter Isherwood
- 442 Mrs Mary Murphy
- 442 James Alick
- 447 Dennis E Noonan
- 448 Peter J Macy
- 448 Frank Gabriel
- 448 Leon Pelletier
- 448 Delima St Germain
- 448 Joseph Plante
- 448 Stanley Bielinski
- 451 Thomas Eaton
- 454 Louis A Paquette
- 454 Oscar Dupre
- 457 William B Crow
- 457 Fred Meal
- 460 Ernest G Persin
- 461 Joseph LaFrance
- 464 Elizabeth Sumner
- 464 Roger Marlow
- 469 Joseph Petreach
- 476 Myrtle**
- 492 Wilfred Jukes
- 492 Edmund W Wallace
- 492 Thomas Fenton
- 500 Walter Mansley
- 500 James Holt
- 504 Mrs Anna Nelson
- 504 Leonard Grinrod
- 505 Mrs Agnes Ames
- 505 Lorenzo Bertram
- 505 Felix Bauldry
- 505 Catherine Walsh
- 518 Summer**
- 527 John L Potter
- 527 George Thomas
- 527 Mary Lamb
- 551 James W Gurl
- 555 Mt Pleasant**

SCHOOL (S) from 42 Front to 416
County

2 Front

- 37 Gerardo Lima
- 40 South Water**
- 41 Clark Green
- 46 Raphael Santos
- 46 Peter Oliveria
- 48 Felix Marks
- 53 Mary B Duarte
- 55 Joseph Coury
- 62 South Second**
- 63 Frederick Lyng
- 63 Frank Foster
- 64 Frank D Rogers
- 64 Edgar A Long
- 65 Minnie Doucette
- 66 Henry King
- 67 Abbott D McMullen
- 68 Edward Blien
- 70 Andrew T Booth
- 75 Acushnet avenue**
- 79 Mrs Sarah Howland
- 79 Flora M Akins
- 81 Mrs Ulrike Rush
- 81 Dr Barker C Howland
- 82 Louis Malick
- 82 Ruben Malick
- 82 John Williams
- 82r Miles Ratcliffe
- 83 Helen B Chadwick
- 83 Amos Cornell
- 83 Mrs Sarah Cornell
- 83 Mrs Emma Fay
- 84 Mrs Mary E Baker
- 87 Mrs Mary J Barrows
- 87 Mrs Emma Gauthier
- 88 Purchase**
- 91 William E Tripp
- 91 Alfred Beardsworth
- 93 John I Barney
- 95 Norman D Hunt
- 95 Norman DHunt
- 97 Edith A Tinkham

99 Nellie Rogers
 100 **Pleasant**
 101 Dr E E Robbins
 103 Samuel Watson
 103 James L Sherman 2nd
 103 Edwin M Watson
 106 Chester P Rexford
 108 Charles L Ricketson
 108 **South Sixth**
 0 **Seventh**
 128 Mary Holt
 128 George A Covell Jr
 128 Edward Denham
 130 Lawrence Brooks
 132 Mrs George B Merrill
 133 **County**

SCOTT (S) from 35 County to 212
 Crapo

8 Frank J Sylvia
 11 Mrs Mary J Rawstron
 12 Alphonse Saulnier
 12 Oliver Saulnier
 13 Thomas Brennan
 13 Michael Brennan
 13 Mrs Ann Brennan
 13 Henry D Cunningham
 15 Frank Damien
 21 Harry Turner
 21 Joseph Newton
 21 James Gartside
 23 Manuel Rose
 23 Joseph Eurtado
 23 Antone Medeiros
 35 Manuel Nunes
 37 Joseph Fournier
 37 Louis Vanasse
 42 Joseph M Souza
 44 John J Perry
 44 Joseph R Souza
 44 Joseph J McLaughlin
 44 Joseph S Ramos
 46 Jose M Tavares
 46 John Neves
 46 Manuel M Viera
 46 Manuel Luiz
 46 John Mello
 59 Joseph Taillion
 59 Hector Gartan
 63 Seraphim Medeiros
 63 Frank J Martin
 63 John G Santos
 63 Joseph Costa
 66 Antone Mello
 66 Louis Viera
 68 Eusebe Girard
 68 Frank Mathieu

68 Philius Gregoire
 68 Ovide Masse
 74 Antone M Sylvia
 74 John Souza
 74 Daniel Berube
 76 Frank S Medeiros
 76 John Rogers
 76 Manuel Peter
 85 Louis Viera
 85 Joseph Mello
 89 John Rego
 91 Euclide Cochoquette
 91 James Ainsworth
 95 Antone Rapoza

SEABURY (N) from Irvington to
 Park avenue
 74 Simon LeBlanc

SEARS (S W) from 162 Washing-
 ton to 143 Fair

2 Anson L Beaumont
 2 Mrs Mary Sherman
 4 Mary Otheman
 6 Peter Riddock
 6¹/₂ Francis H Tripp
 7 Edward J Hodson
 7 Patrick Downey
 7 Daniel Wilkinson
 8 William F Coe
 64 Daniel Farrell

SENECA (N) from 682 Acushnet av
 to N Y, N H & H R R

3 John Rogers
 3 Innocence Castellina
 3 Sylvester Sandette
 3 Joseph Paranto
 3 Simon Lagasse
 5 John Bollea
 5 Sylvia Spadessa
 5 John Salvadere
 9 Dominick Capra

SEVENTH (S W) from 270 Union
 to 1 Cherry and 61 Bedford

1 **Union**
 1 Mary A Brown
 1 S Flora Spare
 2 John E O'Neill
 13 **Spring**
 17 Mrs Clara V Mason
 18 Dr G Girdwood Pearce
 18 George R Pearce
 19 Adam Mills
 20 Mrs Helen W Crowell
 21 Catherine W Chandler
 20 Mrs Helen W Chandler

- Seventh—con
 23 Mrs Florence E Danforth
 24 Henry N West
 25 Dr W Hewins Thayer
 25 Mrs Levi Snow
 25 Mrs Sarah Snow
 26 Roland A Leonard
 26 Dr Milton H Leonard
 26 Theodora Potter
 27 Mrs Helen Smith
 27 **School**
 29 Richmond L Gifford
 29 Mrs Elizabeth Gifford
 30 Herbert P Bryant
 30 Oliver Prescott
 31 William A Tucker
 33 Edward J Ames
 33 Mrs Matilda J Bowen
 33 Antonette A Carpenter
 33 Patrick Sweeney
 34 Arthur E Coffin
 35 Benjamin C E Stuart
 35 **Walnut**
 36 Dr Norman J Risley
 36 T Wilson Williamson
 43 Nathaniel B Kerr
 43 Walter H Underdown
 47 Mrs Susan W Dias
 52 Henry P Willis
 52 **Madison**
 0 **Cherry**
 57 Alice P Nowell
 106 . William H Perry
 108 Elizabeth R Bartlett
 111 Mrs Dora A Jason
 114 Miss Rosa W Roshur
 117 **Bedford**
- SHARP (S W)** from 251 Rockdale av
 westerly
 6 Joseph M Cardoza
- SHAW N)** from 79 Belleville av to
 railroad tracks
 2 **Belleville avenue**
 81 **Conduit**
 97 Alyre Labonte
 97 Leonce Lapointe
 141 **Acushnet avenue**
 163 George Dawson
 177 Mrs Corrine Picard
 177 Edeas Audette
 181 John F Whalle
 181 Frederick Tetreault
 183 Alphonse Patnande
 193 Thomas Ward
- 199 Thomas Lewis
 213 Hubert O Hughes
 213 George Hughes
 213 Wilfred Hughes
 213 Mrs Arthur Hughes
 241 Seraphin P Rezendes
 241 Manuel Simas
 245 Herman Eglin
 245 Ernest Lemieux
 246 Henry Belair
 255 Lee Bardsley
 255 Andrew J Whelan
 256 Oswald Descheneau
 256 Arthur Dagesse
 256 Donat Pepin
 271 August Scholes
 271 Arthur Boyvin
 273 Napoleon Bertrand
 273 Joseph Sevigny
 275 Nelson Normondin
 275 Philius Audette
 275 Edward Slater
 279 Robert Hill
 279 Archie Martel
 279 Walter Taylor
 283 Damase Pelletier
 295 Albert E Turner
 295 Edward Meyer
 297 Joseph Dubois
 309 **Bowditch**
 0 **Concord**
 319 George Gauthier
 319 Edgar Cormier
 319 J Baptiste Maillette
 319 Joseph Pelletier
 321 Alexander J Messier
 321 John Martin
 323 Noel Carrier
 323 Napoleon St Peter
 323 Aleide Finley
 324 William McClung
 324 Benjamin Rendeau
 324 Mrs Lea Beaudoin
 327 Arthur LaBell
 327 Edward Turcotte
 327 Henri Charette
 332 Alfred Deshaiss
 332 Remi Cote
 332 Ulric Gagne
 367 Jacintho Correiro
 371 Pierre Cournoyer
 381 Adrian Pelletier
 0 Walter Taylor
 426 **Edison**
 445 **Church**
 462 **King**

SHAWMUT AVENUE (N W) from	90	Frank O Anderson
181 Smith across Plainville rd to	91	Henry Aicken
Dartmouth line	94	Samuel B Briggs
1 Smith	94	George F Bourne
1 Manuel C Gabriel	98	Edward McHugh
1 Manuel Lewis	98	William C Brightman
2 Mrs Jessie Cardoza	101	Mrs Luella Cook
4 Mrs Ida M Howland	103	Henry D Young
6 Richard Osborne	103	John P Sheffield
7 James E Bailey	104 Locust	
8 Charles F Briggs	117	Mrs Elizabeth Gifford
11 William H Brown	117	David H Pierce
15 John W Tripp	118	Francis J Glasgow
19 Frederick G Bowman	119	Joseph Bunney
20 Campbell	120	George H Devoll
20 George C Taber	121	Mrs J Erica Coford
19 George L Bowman	121	William T Nye
21 John F Riley	121 Tilton	
28 Richard Caldwell	122	Mrs Ida M King
28 Thomas F Mullaney	122	Robert S Howard
31 Frederick C Baker	124	Joseph P Kennedy
31 Mrs Alice R Church	124 Maitland	
32 Clifford J Hedges	125	Archibald R Peters
32 Mrs Elizabeth Gibbs	125	David Mendell
35 Thomas F DeCourey	126	Philomena Polycarpo
35 David A Smith	126	Arthur J Murnin
37 Willis	128	Francis Tighe
39 Herbert A Brown	128	William J Cowen
39 Angus W MacKenzie	140	Herbert T Rogers
40 Frank H Landers	140	John L Duffy
40 Joseph R Dyer	140	Ernest F Coates
43 Joseph E Tichon	148	Mrs Anna M Canvan
44 Oliver P Tripp	152 Robeson	
47 Arthur F Taber	154 Willow	
51 Frederick C Chandler	155	Thomas O Baker
51 George F Rogers	155	Colon Sulhan
51 Herbert Cooper	155 West Willow	
52 Joseph S Longfield	159	Mrs Mary D Lawrence
53 Alfred J Berard	159	Dennis S Mason
54 George H Sistare	165	Fred F Manchester
58 George B Stafford	165	Sidney H Stowell
58 Mary A Shannon	168	Emma J Cummings
59 Mrs Lucinda C Gibbs	168	Eugene Crapo
60 Parker	168	Eugene G Crapo
62 Oliver W Burgess	169	Charles Norlander
62 Luther R Gifford	169	Charles V Weller
67 Samuel Holt	170	Mrs Elizabeth Lowe
72 Albert B Cook	170 Austin	
73 Mrs Addie H Jennings	172	Edward F Gero
73 Manuel Bentley	173	Mrs Mary A Archer
75 James C McNulty	173	Mrs Catherine Terry
76 D Edwin Allen	173	Frank Borden
76 Otis W Pease	175	John H Davis
77 Walter D Hathaway	177	Hurlburt E Thomas
85 Alonzo W Spooner	181	John C Hawes
85 Mrs Thomas M Burhoe	184 West Trinity	
85 Mrs Mary Macomber	184	Frank Jenkins
89 Mrs Martha Moncrief	184	Edward Williams
89 Allen W Peters	188	Benjamin F Ellis

Shawmut av—con
 189 Edward G Davis
 190 George Eastham
 190 George P Grant
 190 Nettie E Grant
 192 Everett Grew
 193 Peleg Bosworth
 194 Hugh E Schmidt
 194 William H Taber
 194 Emile Schmidt
 195 Charles E Anthony
 195 Allan McKechnie
 196 **Durfee**
 205 Richard Parkinson
 208 Mrs Sarah A Spooner
 208 Frank Spooner
 208 Mrs Minnie E Smith
 208 Harry Spooner
 215 Robert Barber
 215 Henry Grindrod
 215 Manuel H Braga Jr
 216 James Reed
 219 Alfred Boardman
 219 Mrs Sarah Cross
 220 John N J Lonholdt
 221 George H Morse
 221 George E Taft
 222 Benjamin S Brownell
 223 Nathan Burgess
 223 Manuel P Sylvia
 223 Mrs Mary A Sylvia
 226 Mrs Nancy P Barnes
 226 Paul A Barnes
 232 Willard G Poole
 232 Edwin T Judson
 232 **Mt Vernon**
 233 Beriah G Howland
 233 Alvah G Howland
 234 Alexander A Brainerd
 238 Robert Mitchell
 241 David H Mitchell
 241 **Grand**
 242 **Potter**
 243 Charles T Lowe
 243 James M Ricketson
 249 Henri M Croteau
 250 Thomas D Kenney
 251 Arthur F Colwell
 0 **Topham**
 251 Mrs A T Colwell
 255 Lee Bardsley
 257 George H Edwards
 328 Thomas Dakin
 328 John Dakin
 328 John W Warhurst
 372 **Dutton**
 375 Charles T W Gifford
 462 **Pitman**
 467 George H V D Cleveland

471 John H Riley
 479 James H Jones
 482 **Pleasant View**
 0 **Hathaway road**
 0 John T Morey
 0 Xavier Millette
 0 Adelard Millette
 0 Alfred Millette
 0 **Plainville road**
 0 William J Brownell
 0 Charles Wellington
 0 Alvin S Gifford
 0 William T Gifford
 0 Frank Yazofski
 0 **Dartmouth line**

SHERMAN (S W) from 293 County
 to 34 Bonney

12 Christopher B Tripp
 15 Joseph J Kennedy
 18 Edward M Slocum
 18 Everett C Pierce
 19 Mrs Calista E Macomber
 23 Everett H Hinckley
 24 Susan J Doane
 27 Charles A Tuell
 28 Frank P P Tuell
 30 Frank Derosier
 33 Hannah B Hunt
 33 Milton A Young
 34 William E Armitage
 38 John Krauss
 38 Frank Petzold
 39 Antone Escobar
 39 Manuel T Brazil
 39 Manuel T Brazil Jr
 42 Antone F Frasier
 43 Frederick S Nelson
 44 Louis Silva
 50 Manuel J Clement
 50 Antone Perry Jr
 50 Clarence C Nealey
 51 Joseph Cordoza
 51 John Martin
 52 John Johnson
 52 James Sullivan
 52 Susan K Travers
 53 William Gordon
 58 Anna D Mendonca
 59 John T Flynn
 59 John T Kelley
 62 Mary Frates

SHORE (S) from 1055 Brock av to
 Grit

5 Simon Gudgeon
 8 Antone Borges
 8 Mary Halliday
 8 John Mason

- | | | | |
|---------------------|-------------------------|-----|--------------------|
| 14 | Martha Crockett | 34 | Joseph L Costa |
| 24 | John Gryss | 34 | Antone Arruda |
| 24 | Michael Zeitler | 34 | Jessie Silva |
| 26 | Joseph McGowan | 35 | Joseph Mendonea |
| 38 | George W Ripley | 36 | Jose Dias |
| | | 36 | Manuel Tavares |
| SHORT (S) | from Grape to 340 Allen | 36 | John Andreas |
| 45 | Joseph Perry | 40 | John Tavares |
| 45 | Manuel J Camara | 40 | Antone Francis |
| 45 | Antone Perry | 55 | Hemlock |
| 46 | Alfred P Rose | 59 | John S Medeiros |
| 46 | Fred Lees | 59 | John M Andrada |
| 49 | James F Vera | 59 | Virginio Medeiros |
| 49 | Frank Perry | 59 | John Cunha |
| 50 | Robert D Burhoe | 59 | Manuel Frates |
| 50 | Michael J McCawley | 59 | Jose Piva |
| 53 | Antone Sylvia | 59 | Manuel Jacome |
| 53 | Frank S Avilla | 59 | Jose B Mello |
| 53 | Manuel Francesc | 62 | John P Mello |
| 53 | Antone Sylvia | 62 | Joseph Frates |
| 54 | Mrs Emily Gracia | 52 | Joseph Sylvia |
| 54 | Joseph Gracia | 62 | John Sylvia |
| 58 | Manuel Correia | 62 | John Boteilho |
| 58 | Joseph S Lisboa | 62 | Wilfred Bariteau |
| 58 | Antonio B Mello | 67 | Joseph Pacheco |
| 60 | Joseph Souza | 67 | Joaquin R Sylvia |
| 60 | Manuel Mello | 67 | Joseph Teixeira |
| 65 | Antone King | 71 | Joseph Viera |
| 65 | Joseph Rogers Jr | 71 | Frank Cruz |
| 69 | Joseph Vera | 71 | Anna H Correira |
| | | 71 | Frank Correira |
| SIDNEY (S W) | from 365 Bolton to | 76 | Manuel M Raymundo |
| | Dartmouth | 76 | Joseph Medeiros |
| 0 | Bolton | 76 | Manuel Sylvia |
| 14 | Manuel Perreira | 77 | Louis Bettencourt |
| 17 | Manuel L Borges | 77 | Mrs Mary R Vincent |
| 17 | Frank Gonsalves | 77 | Benjamin Oliveira |
| 17 | Manuel Mello | 80 | Frank L Medeiros |
| 25 | Carlos Medeche | 80 | Manuel Macedo |
| 25 | Jacinto Pacheco | 80 | Antone Ferreira |
| 25 | Mrs Sarah J Martin | 81 | Antone Miranda |
| 25 | Alfred Vieira | 81 | Edward Roderick |
| 27 | Antone Costa | 81 | Manuel Talische |
| 27 | Mrs Fanny Arruda | 84 | Frederic La Bonte |
| 27 | Frank Arruda | 88 | John L Martin |
| 27 | John R Arruda | 90 | Robert Whalley |
| 27 | Joseph A Sylvia | 90 | Antonio Bento |
| 28 | John T Whittaker | 93 | Edward De Mello |
| 28 | John C Armfield | 93 | Amato Maino |
| 28 | James Cook | 94 | James A Souza |
| 28 | Thomas W Whittaker | 94 | Manuel J Pereira |
| 30 | Manuel C Bettencourt | 97 | Mrs Mary Oliveira |
| 30 | J Albert Dubord Jr | 97 | Manuel Pacheco |
| 30 | Manuel Francis | 97 | Jacinto Enos |
| 31 | Antone Borges .. | 97 | Joseph Luiz |
| 31 | William R Modesto | 100 | Frank S Machado |
| 31 | John Ponte | 100 | Adolph J Alves |
| 31 | Ernest Medeche | 104 | George E Belyea |
| 33 | Antone Correia | 108 | Crawford N Mosher |
| 33 | Joseph Frates | | |

Sidney—con

- 108 John D Rogers
108 John Ponte
0 Dartmouth

SMITH (N) from 95 Walden across
County at 642 to byd Oak Grove
cemetary to Hunter

- 1 Victor DeTerra
2 **Walden**
2 Clarence A Bates
2 Augusta Smith
4 Edward H Sears
4 William T Davis
5 Allen W Tinkham
9 Charles L McBay
15 Ida M Davenport
27 **County**
35 Annie L Gifford
35 Aimee Lavalee
35r Mrs Carrie A Ross
35r John R Rothwell
35r Samuel McKim
39 Martin Blanchard Jr
39 George A Brightman
39 **Smith st ct**
42 Joseph Simoneau
45 Michael McDermott
48 Archie L I Chase
48 Daniel H Smith
49 Agnes M Wilcox
50 Agnes P Brown
51 Mrs Bessie P James
52 Elizabeth Buist
52 Walter Desmarais
55 Abram H Durfee
55 David S R Durfee
57 Alfred A Roy
64 **Summer**
66 Orlando I Nye
71 Mrs Annie E Young
71 Joseph Andrada
72 Albert M Faunce
72 Horace Eldridge
77 Harry D Stow
78 Peleg S Macy
86 **Chestnut**
92 William Connolly
92 Leonard Wilkinson
101 Charles F Edwards
104 George C Howe
104 Edward J Bly
104 Mrs Hannah A B Rayn
108 **Cottage**
109 Frances C Jenney
109 Walter D Fredette
109 Mrs Rosetta Gifford
109 Mrs Laura A Sowle
111 John O'Brien

- 111 Mrs Rebecca Goshein
115 Henry K Wilbur
122 **Spruce**
123 Arthur Uttley
123 Stanley A Bullard
123 Egbert G Bullard
127 Andrew W Shefton
127 Mrs Eliza Samplin
137 Franklin T Duckworth
140 **Cedar**
143 James O'Malley
146 Frederick T Sawyer
147 Charles H Onley
147 Mrs Mary S Hudson
152 Mrs Sarah McNeill
152 Edwin J Costello
153 Caroline M Dana
153 Joseph H Rogers
153 Mrs Maria L Austin
156 John Costa
157 Harvey A Sherman
157 Mrs Patience A Case
157 Mrs Eva G Sherman
157 Alice Dana
161 Charles A Delano
161 Herbert A Crocker
161r Mrs Mary Manuel
162 Mrs Hannah N Wilcox
164 Manuel F Furtado
167 Mariano Caetano
168 Antone Gasper
168 Mrs Susan Roy
171 Daniel R Allen
173 Henry P Harriman
174 Claude M Ellis
174 Harrison A Seals
174 Charles A Guinn
174 Mrs Mary Chaplin
176 Josephine V Guinn
176 Mrs Gertrude F Borden
178 William H Taylor
181 **Shawmut avenue**
181 Domingo Francis
181 Lindsay W Poole
186 Clarence W Oliver
186 Frank A Colvin
195 Charles E Allen Jr
195 Mrs Mary M Allen
195 Charles A Offey
198 Mary Alice Jackson
198 Mrs Emma L Oliver
199 Louis Matthews
203 Andrew M Pierce
203 Mrs Margaret A Allen
206 **Chancery**
209 Cornelius Driscoll
212 Henry S Sherman
217 Clarence R Bowman
218 Joseph H Gera

222 James Maloy
 222 Robert G Heyliger
 223 Joseph Lewis
 224 Joseph Rebello
 228 Thomas G Ould
 228 Abraham D Perry
229 Park
 0 Oak Grove cemetery
 0 Liberty
 0 Hunter

SMITH STREET COURT (N W)
 from 39 Smith

1 Manuel F de Terra
 2 James H McMullen
 3 Mrs Mary Cypress

SOCIAL (S) from 34 West French av
 south of Welcome to 19 McGurk

1 **McGurk**
 1 James Cross
 3 Mrs Alice Baldwin
 3 James Berry
 3 Arthur Conroy
 4 Louis Baehand
 4 Ignace Dupuis
 4 Martin A Reilly
 8 Augustus Reis
 8 Deniz Reis
 8 Lawrence Shidwaski
 9 Feride Potvin
 10 Robert Henderson
 10 David Whiteman
 10 William F Mason
 13 Mrs Mary Carry
 16 **Harmony**
 17 Mrs Sarah J Wolhstenholme
 17 Fred Whittle
 21 Joseph F Crowell
 25 Arthur Bassett
 29 Walter W Greaves
 31 Alfred Pacheco
 31 John Clayton
 32 Henry Lepine
 32 Louis Boucher
 32 Joseph E Hincheliffe
 32 Paul Mignerey
 32 Harold Roylance
 32 Joseph Morrell
 36 **West French avenue**

SOULE (N) from Brooklawn park to
 62 Wood

6 Richard Thacker
 20 Joseph V Turgeon
 29 Richard Kobes

SOUTH (S) from Acushnet river be-
 yond Prospect to 16 Crapo

0 **South Front**
 2 **Acushnet river**
 7 Manuel Costa
 7 Joseph Enos
 9 Joseph Rego
 9 Angelo Rebello
 9 Mannel Severino
 29 Marianna Martin
 29 Antone P Ponte
 29 Joseph P Ponte
 30 **So Front**
 30 Frank Ponta
 30 Frank Souza
 30½ Manuel Frasier
 31 Manuel Souza
 32 Manuel Vieira
 32 Mrs Mary A Costa
 32 Paul Medeiros
 32 Arcenio Mello
 34 Manuel B Mello
 34 Antone G Rose
 34 Manuel V Fialho
 0 **South Water**
 45 Francisco Mendoza
 45 Joseph Paes
 45 Vergino Carlos
 46 John Ventura
 46 Manuel T Costa
 48 Mrs Mary Sylvia
 48 Antone Ventura
 48 John Pacheco
 48 **First**
 0 **South Second**
 51 Barney Goldstein
 62 Virgin P Ponte
 62 Frank M Boga
 64 John M Boga
 65 **Acushnet av**
 69 Bridget P Mullaney
 69 Robert J Curry
 72 **Purchase**
 77 Max Goldstein
 94 Charles H Hughes
 94 James Neild
 95 **County**
 96 Thomas W Buckley
 97 James F Avery
 98 William Davenport
 99 Mrs Mary A Hervey
 99 Mrs Sarah C Walker
 100 John Marvel
 102 Richard M Kuechler
 103½ Otis W White
 104 James Aiken
 104 Manuel P Perry
 104 Sanford K Read
 105 Julius Berkowitz

South—con

106	John T Broadbent	233	Manuel J Triguero
106	Samuel E Bentley	234	John Amaral
107	Vincent Francis	234	Mannuel Sylvia
107	August Gleichman	236	John Pacheco
108	Jacob H Schmidt	240	Manuel Lawrence
109	Walter S Hunt	240	Manuel G Lorenzo
109	William J Dunne	241	John J Pacheco
110	Emanuel V Sylvia	241	Mannuel Costa
111	Herbert L Bragdon	242	Frank Lopes
111	William H Rowand	242	Mrs Maria Gomes
112	Michael Phelan	242	Victor Furtado
113	Edmond A Reed	242	Mrs Mary L Bettencourt
114	Thomas H Delaney	243	Peter Antone
114	Joseph T Baldwin	243	Joseph Bourgeois
115	Edwin S Tallman	245	John Rego
116	Francis F Bennett	247	Antone Santos
116	John W Coffey	247	Francisco Teves
117	John R Hines	250	Grinnell
117	Elwood E Booth	259	Manuel P Oliviera
118	George J Morris	259	Fannie De Mello
118	Samuel Liss	264	Marianno Placido
119	Robert Hicks	265	Salvador Medeiros
119	Prince Deckman	267	Manuel Costa
119	Bert Hargraves	267	Manuel J Lima
119	Charles Simas	268	Mrs Annie Williams
119	William H J Hicks	268	Mrs Mary Enos
124	Crapo	271	Mary D Francis
137	George T Duckworth	271	Manuel Moniz
		272	Frank Pedro
		272	Joseph P Janaro
		272	Antone Andrada
		272 ¹	Jacinth De Mello
		272 ¹	Manuel D De Mello
		273	August Amaral
		273	Manuel Pacheco
		273	Camille Sylvia
		273	Joseph K Tavares
		276	Manuel M Carvalho
		277	Frank Estrella
		281	Albert P Mello
		281	Emile Mello
		277	Antone Mello
		282	Albert B Mello
		284	South
		284	Manuel Souza
		284	Manuel P Gil
		286	Mariano Medeiros
		286	John F Simmons
		286	Guilherme Pacheco
		295	Manuel B Cabral
		297	John T Sylvia
		297	Mrs Delphine R Silva
		297	Antone Mello
		281	Joseph Borges
		297	Joseph Sylvia
		299	John F Rodericques
		299	Manuel Frates
		299	Manuel Luiz
		301	Frank Silva

SOUTH FRONT (S E) north and south from 14 Howland to 5 Gifford

206	Howland
207	Samuel Masonoff
207	Virginio Vieira
207	Benjamin Mason
210	Mary Correia
212	Joseph Machado
212	Jule Campus
213	Manuel Viera
214	Antone Baptiste
215	Frank Gonsalves
216	Joseph Arruda
216	Manuel Costa
216	Antone Correira
216	Joseph Correira
219	John Perry
219r	Amos Carmos
223	Manuel Cabral
224	Frank Rodericque
224	Joseph Vieira
225	Frank Medeiros
226	Antone Frates
226	Manuel Fonseca
226	Jose P Rezendes
226	Mary Rose
229	Antone Perry
229	Antone Peireira
233	Tony S Pervone

301	Manuel Silva	410	Frank G Lawrence
303	Anthony E Mello	410	John Pimental
302	Joseph Rose		
303	Joseph Ponte		ACUSHNET BLOCK
305	John Tavares	4	Manuel P Dutra
305	Manuel Tavares	8	Vittoriano Fontes
305	Manuel Fragosa	8	Antone G Gaspy
305	Antone Correira	9	Antone F Mello
308	Joseph Simmons	424	Blackmer
308r	Mrs Mary Joaquina	424	John Murphy
310	Joseph P Ferreira	424	Orlando Normandin
316	Victorine Tavares	427	Tonacay O'Tocki
316	Henrique Silva	429	Alexander Gruszewski
316	Manuel Costa	431	Joseph Wareing
317	Antone Fragosa	435	Mrs Jane Wilkinson
317	Joseph Lima	435	George Moss
318	John Medina	435	George Moss Jr
319	Joseph Fragosa	436	Candido J Cunha
319	Joseph P DeMello	436	Frank Szymanski
319	Joseph Mello	436	Alexander Petit
319	Antone Mecedo	439	Michael O'Donnell
319	Antone Medeiros	439	Mrs Mary A Parker
320	Manuel Medeiros	447	Antone Souza
320	Antone Alphonse	449	Mrs Ann Reddy
320	Joseph Medeiros	451	Virgino Baptiste
323	Manuel M Sylvia	453	Delano
323	Mrs Mary Rose	475	Thaddeus Tomaski
323	Frank Avila	475	Edward LaRochelle
323	Anacleto E Rose	475	Edward Ponsard
324	Antone Enos	477	George Ledux
324	Edward A Silva	479	Telesphore Larochele
324	John E Souza	479	Mary Chambault
324	Edward A Sylvia	483	Manuel Andre
325	Manuel Rezendes	485	Thomas Clark
328	August Vera	487	Antoni Piatkiewicz
328	Antone Rego	489	Christopher Corrigan
328	Antone Souza	493	Gifford
329	Bartholomew Silva	493	Mrs Mary Dias
329	Joseph A Sylvia	847	Manuel Gonsalves
329	Antone D Lima		
329	Emanuel F Rose		
332	Mrs Kate Furtado		SOUTH SECOND (S and E) from
332	Joseph Veira	112	Union to Cove
333	Joseph Medeiros	2	Union
334	Antone Motta	12	Candido Frates
335	Mrs Angelina Costa	15	William J Lemos
335	Joseph J Medeiros	15	Napoleon Duchesneau
336	Louisa E Souza	20	George F Bosworth
336	Frank Enos	24	Spring
336	Frank E Silva	25	Fannie Washington
338	Henry Perry	29	William F Stevens
339	Potomska	29	Marcus Almeida
342	Philius Duchaine	31	Lena Carmel
395	Rivet	33	John Perry
398	Walter Taylor	33r	Misses Morrison
402	Joseph Hamel	34	Onero Monteiro
402	Joseph Borges	37	Dr Edward D Osborne
406	Joseph Smalley	37	Antone Jesus
		37	Joseph Arauja
		44	Gaudino Simas

South Second—con	128	Manuel Santos
46 Max Gempel	128	Antonio Lopes
48 School	129	John C Rose
49 William G Mendes	129	Mrs Fannie Jones
50 Antone Evora	130	Nickolas Monteiro
53 Joaquim Almeida	131	John Taber
53 Mary Andrews	131	———— Madalena
57 Margaret Carroll	132	Coffin
57 Mary Snow	132	Felippe Soares
58 Manuel Lomba	137	Peter Barros
59 Charles Freeman	137	Auguste Alfama
59 John M Cabral	137	Mrs Mary L Costa
63 Peter Pina	137	Joseph Gomes
63 Manuel Peter	138	Lewis Rubin
64 Mrs Agnes Leite	138	Joseph Rubin
64 Daniel Farrell	141	Charles Gilbert
67 John Marcille	145	Theophilus Correia
70 Antonio Devito	145	Antone Gomes
71 Cecelia Jones	145	Henry Baptiste
72 Leopold Galvin	145	John Baptiste
72 Virginio Pimental	148	Francis Britto
73 Perry Morris	149	Joseph Fortes
73 Maurice Perry	149	Frank A Michaels
74 Winifred Edwards	149	Mrs Rose Almeida
78 Walnut	150	Joseph Cruz
78 Mrs Mary Larner	150	Theofe Vase
78 Mrs Margaret A Waite	152	John Binge
85 James Simon	154	Daniel Eldridge
85 John Simon	154	Henry Bryll
86 Mrs Mary A Abrams	154	David Hewitt
87 Theresa Parker	155	Antone Foote
90 Julio Vales	155	Mary Pince
92 Mrs Mariah Davis	156	Edward Brill
92 Mary Perry	156	William V Ripley
92 Joseph Peters	157	John DeMello
93 Leon Oliveira	161	Charles Williams
96 James Leftwich	161	Charles Ross
97 Frank Ramos	161	Samuel Gabasky
97 Peter Oliveira	161	Alice Brown
97 Nicholas Fortes	161	Joseph Souza
100 John Dinsey	162	James Duarte
100 Joseph Perry	162	Mrs Annie Brown
100 Louis Newman	162	John H Gillick
100 Herbert L Heath	166	Cannon
101 Manuel Morris	168	Mrs Mary Costa
101 Hattie Newman	168	Joseph Lopes
106 Rosario Oliveira	170	William Gardner
107 Joseph Senna	170	Antone Lopes
107 Joseph P Martin	174	Peter Percy
110 Madison	180	Louis Andrew
112 Charles E Flower	180	Manuel F Pina
112 Caesar Peters	180	Morgan lane
112 Antone Dennis	185	Frank Monteiro
117 Frank Gomes	185	Frank Cruz
117 John Gomes	191	Henry W Clare
120 Caesar Vales	191	Jason Rose
123 Gregory Monteiro	195	Julius Souza
123 John Monteiro	209	Henry F West
123 Nicolau Cruz	209	Bertram C West

211	Joseph Jason	291	Samuel Cohen
211	Joseph Ponte	291	Louis Schwartz
211	Joseph G Perry	291	Morris Schuster
212	John L Nelson	300	Grinnell
222	Griffin	305	Joseph D Perry
230	Frank Magellen	305	Mrs Mary Sylvia
230	Manuel Vieira	306	Manuel Medeiros
231	George W Wood	306	John Pivai
235	Mrs Frances Oliver	307	Manuel Costa
235	Mrs Clara Oliver	309	Joseph Pacheco
235	Chris Oliver	309	John Souza
236	Antone Medeiros	309	Frank Medeiros
238	Joseph Brown	310	John Faunce
238	Mary Galvin	310	Manuel De Mello
244	Howland	310	Antone De Mello
248	William Caton	310	Joseph De Mello
248	Antonio C Viera	313	Joseph King
248	Alvar Camara	314	Frank Souza
249	Frank Cabral	319	Jacob Felt
249	Mrs Francis Rosendez	319	Abram Rosewitz
254	Frank Dias	319	Isidor Sheir
254	Antone Vieira	319	Abraham Cohen
254	Frank O Silva	319	Abraham Miller
255	Pellissiana Rose	319	Marriano A Cabral
257	Mrs Mary Francis	320	Antone Michael
257	Joseph Enos	323	Joseph Vieira
258	Fernando Noon	324	John Barboza
258	Manuel Perry	324	Jacintho Medeiros
258	Antone Ferreira	326	Manuel Goulart
259	Louis Demota	327	Jose P Cardoza
259	Joseph R Perry	327	Alfred P Cardoza
259	Manuel Mello	328	Antone L Costa
260	Mariano Gomes	328	Antone Roderick
262	Julius Mello	328	August Miguel
264	Mannel Correia	329	George Best
263	Manuel Paull	329	Joseph Chilla
264	Mrs Maria Sylvia	332	Louis Averich
266	Jules M Cardoza	332	Harry Gordon
266	Joseph Simmons	332	Louis Spellman
267	Rose Sylvia	336	Mrs Loretta S Palmer
272	Frank Boteilho	340	South
273	Frank Bento	366	Mrs Evelyn Ferreira
273	Joseph Silva	366	Israel Herman
274	Tomasso Cianflone	368	Mannel J Barboza
274	Joseph M Estrello	371	Joseph P Marshall
275	Aurelia Greene	371	Antone Labato
277	Joseph Pacheco	371	Philomenie Marshall
281	Emily Eurtado	371	John P Marshall
282	Mannel Costa	371	Arthur Domingos
282	Joseph Vieira	371	Antone Labato
283	Joaquin Costa	372	James Hurivitz
284	Joseph Rosenthal	372	Lewis Perler
284	Antone Lomba	373	Frank F Pereira
286	Manuel S Vanocia	373	Mrs Mary Favares
288	Joseph Rose	373	Manuel Cabral
288	Jesse Ferreira	374	Manuel J Boteilho
288	Paul Souza	374	Mrs Vina Manivera
289	Frank Machado	374	Manuel Vieira
291	William Florian	375	Mrs Rose Sylvia

South Second—con

- 375 Joseph Roderique
 375 Raul Ribeiro
 377 Antone Arruda
 377 Amedee H Desjardins
 377 John D Lima
 381 Christiano Carreiro
 381 Frank Rogers
 383 Mrs Mary J Baxter
 383 John Welch
 383 Joseph H Fernandes
 383 Antone Rego
 383 John Flaherty
 383 Joseph H Fernandes
 389 Joseph Serpa
 389 Joseph Cabral
 389 August Correia
 390 Mrs Mary Simmons
 390 Cataeno Pereira
 390¹/₂ Peter Rogers
 390¹/₂ Louis C Rose
 390¹/₂ Louis Sylvia
 391 John Leal
 391 Emilio S Avellar
 394 Frank Frates
 394 Manuel S Pereira
 394 Joseph M Travers
 396 August Silva
 396 Antonio Joseph
 396 Joseph H Dube
 396 Joseph Casto
 396 Joseph J Mello
 396 Joseph A Netto
 397 Manuel F Alves
 397 Anthony Armour
 397 William Santos
 399 Frank P Rose
 399 Domingo Sylvester
 399 Alexandrina Pereira
 399 Agnes Pereira
 400 Frank M Ponte
 400 Manuel Pacheco
 400 Manuel Costa
 401 Joseph E Correia
 408 **Potomska**
 418 Marion Medeiros
 419 Joseph Raphael
 419 Frank Ferreira
 422 Edward J Figueiredo
 423 Mrs Agnes O'Donnell
 423 **August B Frasier**
 423 Manuel H Rapozo
 429 Antonio Florio
 429 Manuel Pedro
 434 Antone Motta
 434 Antone Silva
 446 Manuel Alphonse
 464 Joseph Lemaire
 464 **Rivet**
 464 John B Jordan
 464 Joseph Fournier
 476 Joseph Spinner
 476 Stanislaw Pawlak
 480 Joseph Medeiros
 480 Manuel Fonseca
 480 Antone Piva
 488 **Blackmer**
 490 Henry B Harbeck
 490 Mrs Ernest Davignon
 490 Alfred Gauthier
 493 John Lewis
 493 Mrs Mary J Soares
 496 Louis Constant
 497 Eli Rose
 497 Joseph P Ferreira
 500 Mrs Josephine Nunes
 501 Antone L Correia
 501 Joseph P Souza
 501 Albert Sachs
 501 Thaddeus Tamasik
 503 Manuel M Viera
 503 John Cabral
 504 Joseph Vieira
 504 Joseph Perry
 504 Frank Menes
 505 Manuel F Vargers
 507 Guime Tavares
 507 John Silvia
 507 Manuel Pacheco
 507r Manuel Luiz
 507r Mrs Hermina Medeiros
 507r Joseph Medeiros
 507r John Medeiros
 510 Antone Guerreiro
 511 Alfred Alphonse
 513 Margaret Gelinas
 513 Jacob Jerusek
 514 James Boteilho
 515 Manuel Souza
 516 Frank Sanders
 516 Manuel Perry
 519 Manuel Mello
 519 John F Silva
 519 Antone Amaral
 519 John R Almeida
 520 John Sylvia
 520 Caton Oliveira
 520 Victor Sylvia
 520 Mrs Mary Oliveira
 525 Calixt Hebert
 527 Joseph Correia
 527 Benjamin Bessette
 529 **Delano**
 531 Julian Figueiredo
 531 Joseph Des Rochers
 531 Xavier Gaudreau

533 Mrs Rose Amaral
 533 Mrs Melvina Brouillette
 533 George Brouillette
 533 Jules Berche
 533 Joseph J Berche
 539 Igeay Dubiel
 531 Mrs Mary Robeck
 560 Manuel G Perry
 560 Joaquin Perry
 560 Frank David
 560 **Division**
 564 Piekonia Krakowska
 564 Caba Ciokel
 566 Thomas Martin
 567 John Theberge
 574 Poli Trojak
 574 **Jennings**
 575 Napoleon J Fournier
 581 Louis Desmoyer
 581 Theodore Desmoyer
 581 **Nelson**
 587 Peter O Rose
 587 Mrs Bridget McGuire
 587 Alexander Ross
 590 Frank Costa
 591 George Morrow
 591 Joseph Taxares
 591 Mrs Annie Paradis
 591 Renee Caron
 591 Adelard Paradis
 596 Oliver Gagne
 596 William Bleasdale
 596 Frederick H Bellmore
 600 Mrs Mary Russi
 600 Thomas Parker
 600 Saul Taylor
 604 Henry Maynard
 604 Mrs Emily P Maynard
 604 Pauline Danjou
 604 Joseph Thibeault
 604 Edward Maynard
 604 Edward Raymond
 604 Zepherin Mailloux
 608 Eugene Dubias
 608 Manuel Marshall
 608 J Henry Patnaude
 608 William Mathieu
 612 Belzear Landerville
 612 Silas Langois
 612 Paul Desjardins
 616 Louis Bourassa
 616 William A Lambert
 616 Treffle Berube
 622 Liboire Lapre
 622 Mrs Adelard Farland
 622 **Cove**

SOUTH SIXTH (S) from 240 Union
 south to 282 County, Washington
 square
 0 **Union**
 11 **Spring**
 12 Dr Winston Stephens
 13 Charles K Congdon
 17 E Stanley Robbins
 21 Mrs Annie F Davis
 21 **School**
 21 Rev Raymond H Kendrick
 22 Mrs Helen K Milliken
 24 Horace C Wing
 24 William A Wing
 26 Mrs Elizabeth Pierce
 27 Dr Edward M Whitney
 33 Mrs Cynthia Kirby
 33 **Walnut**
 34 Edgar W Russell
 34 Nathaniel D Russell
 37 Charles F Wing
 38 John McCullough
 39 Francis T Atkin
 40 **Madison**
 42 Isaac L Ashley
 47 Rev William G Geoghegan
 47 **Cherry**
 48 Frederick J Vera
 48 Mrs Serpa Vera
 51 Russell W Rotch
 53 Frank S Wilcox
 54 Gedeon Poisson
 55 Thomas Croacher
 55 Mrs Catherine A Wheeler
 56 Agnes G Thuman
 57 Robert G Bennett
 58 Henry T Bulman
 60 James E Jackson
 60 **Morgan terrace**
 61 Harry Chapman
 62 **Russell**
 63 Estrella Nunes
 63 Wilfred M Dupius
 65 Alpheus Tilton
 65 Horace W Swift
 66 Charles A Moyer
 67 Samuel Rabinovitz
 67 Abram H Resevitz
 68 Thomas H Ingham
 69 Mrs Katherine H Edwards
 70 Frederick D Sowle
 70 Robert H Crawford
 71 Jeremiah J Crowley
 72 Samuel D Leen
 72 Max Levy
 73 Mary Quinlan
 73 Frank G Knowles
 76 Charles S Wing

South Sixth—con

76 Barjova D Tripp
 78 John A Tripp
 78 **Bedford**
 80 Hervey B Peck
 82 Charles W Hammond
 85 Charles A Paull
 85 Mrs Ella Ballou
 85 John E Frasier
 87 Theron R Parker
 87 Mrs Mary A Handy
 87 Evelyn L Parlow
 87 David B Caswell
 87½ James J Duncan
 89 Antone L Sylvia
 92 James P Murphy
 92 Mrs Catherine M Murphy
 93 Mrs Annie Stephenson
 94 Frank Francotte
 95 George R Tedford
 97 Clara S Blake
 97 **John E Joseph**
 97 **Wing**
 100 Sarah P McFarlane
 101 Misses Kerwin
 102 Carl B Carlsen
 103 George L Briggs
 103 James H Downey
 104 Mary V Baron
 104 Henrique O Firme
 105 Dr Edmond F Cody
 106 Manuel N Xavier
 106 Augustus H Xavier
 107 Mrs Luella Gallagher
 107 Mrs Mary E Wady
 110 Manuel Goulart
 110 Joseph Dimond
 112 Philip Goldberg
 112 Michael Goulart
 114 Joseph Silva
 114 Harry Finkle
 114 Joseph Olivierira
 114 Morris Cohen
 116 Arthur R Howland
 116 William H Crook
 118 Thatcher S Swift
 118 Mrs Susan K Cornell
 120 Amancio Pacheco
 120 Albert D DeLoid
 122 Alexander Lewis
 122 John Lewis
 0 **Washington square**
 125 **Grinnell**
 0 **County**

SOUTH WATER (S and E) from

62 Union to 137 Cove
 2 **Union**
 9 Belle Otiqua
 45 **Spring**
 56 Manuel Veira
 56 Sebastiano Barros
 53 Mrs Matilda Lomba
 62 Benjamin Fortes
 63 Erick Santos
 90 Horatia J Edinborough
 92 Isaac Gomes
 100 **School**
 122 **Driggs lane**
 127 Rosa Sylvia
 129 Manuel A Gomes
 162 **Walnut**
 175 Elizabeth Martin
 175 Mrs Mary Santos
 177 Alphonse De Barros
 177 Joseph de Barros
 179 Joseph Cosmos
 199 Charles W Hazell
 199 James A Drayton
 207 Winifred Dorr
 217 **Madison**
 221 Mrs Louise Oldham
 221 Briggs Gaskins
 221 Edward Costa
 227 Walter J Young
 227 Joseph Barros
 229 John Nunes
 260 **Coffin**
 281 Mrs Mary Williams
 285 John Monteiro
 287 Sebastian Barrows
 291 Antonio Lopes
 293 Luiz Soarez
 295 Manuel Bennardo
 315 **Cannon**
 316 Mary Gonsalves
 316 Serafine Espinola
 316 John Borges
 330 **Pine**
 339 Annie Herman
 343 Simon Davidson
 343 **Morgan lane**
 348 John Britto
 376 **Leonard**
 383 Joseph Mackler
 395 Mrs Julio Lopes
 407 **Griffin**
 409 Manuel F Santos
 419 Antone Britt
 419 Julia Britt
 421 Ernest Montrond
 425 Michael Muses
 426 Samuel Forman

428	Manuel J Silvia	556	Solomon Brick
429	Manuel B Silva	556	Max Burstein
430	Joseph Lopes	362	Joseph M Braz
435	Mrs Hermina A Pives	564	Joseph A Lima
435	Mrs Mary Aminda	564	Manuel S Souto
435	Robert Gonsalves	565	Barnard Greenstein
435	Maria P Lessa	565	Jacob Lipehitz
435	Henrique D Perry	567	Harry Fuira
435	Victor S Pina	570	Mrs Emily Holmes
435	John Pives	570	Mrs Kate Logan
435	Boaventina Ramos	570	Mrs Mary Fexeira
438	Mrs Justa Gomes	573	Mannel C Amaral
438	Manuel Gomes	573	George Fonseca
452	Howland	573	Abraham Kramer
452	Philip Leen	575	Wolf Gleckman
455	Abraham Feingold	575	John Medeiros
455	Samuel Warshausky	584	Mrs Mary Christo
455	Wolf Schwartz	584	Mrs Sarah Gomes
458	Mrs Rose Falk	584	Gilbert Cabral
455	Harry Sholtz	585	Henry Carmos
464	Morris Cohen	595	Domingos Praeda
472	Julius Goodman	600	Serafine Oliveira
478	Louis Nisson	600	South
475	Hyman Goodman	603	Francisco Amaral
478	Barnet Shief	608	Domingos J Spinney
480	Abraham Kroulverd	611	Joseph Dias
480	Abraham Wigenfeld	614	David Wietzman
480	Mrs Rosa Germansky	616	John G Rose
483	Morris D Cohen	616	Mariano Silva
487	Mrs Martha Frifield	616	Mrs Catherine M Reicherzr
493	Isaac Adelsohn	618	Joseph Sylvia
494	Louis Lasky	618	Manuel P Medeiros
497	Hyman Cohen	618	Mrs Emily Costa
497	Abraham Rescirtz	618	Paul Sylvia
500	Mrs Adelia Garrick	618	Manuel Costa
500	Nathan Paplin	623	Manuel Ferreira
503	Domingo J Espinola	623	John Albina
504	Louis Schuster	623	John M Albina
505	Haskell Horenstein	624	Manuel Antone Jr
506	Virgilio R Fernando	630	Mrs Emeline Enos
508	Samuel Kutin	630	John Barboza
508	Manuel Gomes	630	Frank Enos
512	Isaac Meyer	630	Joseph M Borges
515	Israel Mirsky	630	Joseph Cadoza
516	Morris Cohen	631	Thomas S Lopes
521	Abram Cohen	631	Mary Frates
528	Manuel Cunha	637	Max Ambush
535	Manuel L Grace	637	Ezra Ambush
541	Grinnell	638	Mrs Annie Cohen
543	Marianno Tavares	630	Jacintho Moniz
544	Mrs Jessie Campus	641	Frank M Pereira
550	Mrs Francis Perry	641	Ethel Levovsky
550	John M Bandarra	646	Antone A Silva
555	Samuel Nicholson	646	Manuel G Brown
555	Herry Whitman	654	John De S Cabral
556	Mannel Alves	656	Sirgio J P Perry
556	Philip Brick	666	Manuel Bettencourt

- South Water—con
 666 Ellen J Bettencourt
 679 Jose Salsa
 680 Manuel P Alexander
 680 Antone Carvalho
 686 Manuel Medeiros
 692 Josef Bernardo
 692 Frank Correia
 692½ Joseph J Medeiros
 692½ Guitolm T Oliviera
 692½ Manuel Souza
 697 Nathan Alpert
 697 Mrs Elsie Alpert
 697 Antonio C Beneiro
 700 Morris Schuster
 700 Mrs Bessie Cudish
 700r Manuel Avila
 700 Joseph Marks
 706 Annie Correia
 712 August P Medeiros
 712 Delor Martin
 722 **Potomska**
 725 Mrs Emily Perreira
 730 John F Silva
 739 Samuel Markowitz
 751 Joseph Jacobson
 759 Mrs Abraham Vishnefsky
 759 Harry Cohen
 785 Isaac Alpert
 797 Harry Simiansky
 799 John Watson
 799 Isadore Baker
 805 Patrick Carney
 805 Mary Mines
 808 **Rivet**
 815 Aaron Simiansky
 819 Manuel Annis
 829 Joseph Cohen
 831 Samuel Hurwitz
 839 Avaris Chenard
 839 John H Hope
 845 Arcande Cote
 845 Joseph Cote
 780 **Blackmer**
 855 Meyer Lipson
 859 Mrs Lavina Mullen
 863 Mrs Georgeana Dupont
 865 Mrs Delvina Mellen
 870 William Adams
 871 Emanuel Kestenbaum
 871 Bernard Luminasky
 872 William Sleight
 877 Matthew Quinlan
 878 Edmund H Gregory
 883 Louis Roy
 883 Robert Charnock
 887 Mrs Jennie Tucker
 887 Joseph Taylor
 894 Joseph A Gagnon
 894 John Avery
 901 John Rostron
 905 Albert Fields
 905 John McDade
 905 Mrs Mary McKnight
 909 Roseanna Audette
 909 Louis Brazeau
 910 Michel Poirier
 910 Olise Roderick
 910 Phoebe Gagner
 910 Joseph D Rheumme
 910 Joseph Goodreaux
 910 Alfred Gilmore
 916 **Delano**
 916 Mrs Anna Bussiere
 917 Abraham Kaplan
 917 Max Richman
 917 Esther Le Bouf
 921 David Manelis
 922 Elizabeth Hallsworth
 929 Barnard Abrams
 932 K Joseph Kowalszyka
 935 Mrs Exilda LeClair
 935 Ovila Poirier
 935 Emile Blanchette
 941 Jacob Martin
 941 Samuel Doyou
 948 Gideon Rouillier
 948 Napoleon Garvais
 948 Mrs ——— Levalley
 949 Bernard Silverstein
 954 Robert R Sylvester
 954 Daniel J McCarthy
 960 Harry Wo
 961 **Division**
 968 Vitel Cote
 968 Joseph Boisey
 968 Mrs Celina Dubois
 968 Mrs Philomen Rousseau
 974 **Gifford**
 975 Victor Gaucher
 975 Joseph Shiner
 975 Mrs Cory Beaudette
 975 Alexander St Sanveur
 975 Louis Morin
 975 Odina Beauregard
 979 John W Lomas
 985 Dieudonne Riendeau
 989 Peter Blackus
 991 Louis J Daprato
 991½ Joseph Dias
 992½ Telesphore Matte
 992½ Joseph Foye
 995 Harry Goldstein
 995 Leon Goldstein
 995 Leon Goldstein
 995 Phillip Goldstein

1016 Fedinand Gagnon
 1107 David Stone
 1018 James Charpentier
 1025r Patrick Walsh
 1026 Jacob Genesky
 1016 Philip Genesky
 1026 **Morton court**
 1043 Joseph Saulnier
 1043 Marcille Saulnier
 1043 Hyson Saulnier
 1043 Napoleon Saulnier
 1055 Victor F Robert
 1058 Robert E Pring
 1058 Spurgeon Lebeau
 1058 Louis Besube
 1063 William Desmairais
 1063 Benjamin S Winslow
 1066 Ferdinand Gagnon
 1066 Beginni Lopes
 1066 Nathan Liss
 1066 Morris Siegal
 1073 Alfred Gosselin
 1073 Mrs Delina Gosselin
 1073 Amee Peloquin
 1073 Alfred Gauthier
 1074 Peter M Daylis
 1076 Pierre A Leduc
 1081 Richard Feldon
 1083 Colin Barrett Jr
 1083 John Varvile
 1086 Etteine Quintin
 1088 Wilfredw LaBraepue
 1092 Charles O Andrews
 1103 Emile Catonguay
 1103 Joseph LeBlanc
 1103 Louis Smith
 1103 Lena Morin
 1103 Napoleon F Vandall
 1111 Mrs Frank Levasseur
 1111 Mary Rogers
 1111 Maxime Duquette
 1111 Dr Arthur R Adam
 1111 George Roy
 1111 Amanda Roy
 1116 **Cove**

SPENCER (N W) from 69 Willis
 to 12 Parker

14 Joseph G Menzer
 17 R Archer Perkins
 18 Clarence W Mason
 19 Partridge P Edwin
 20 James M Sullivan

SPOONER (S W) from 71 Lombard
 to 178 Dartmouth

2 **Lombard**
 4 Samuel Viera

5 William H Anglin
 5 August Boteilho
 5 Joseph Souza
 8 Manuel M Escobar
 9 Frank Mello
 9 Antone Perry
 12 Robert H Murdy
 12 **Bourne**
 13 Fred Haworth
 13 Joseph Allen
 13 Charles Ashton
 13 Manuel B Costa
 21 Joseph Duclos
 21 John Lopes
 21 William O Nelson
 23 William Tavares
 23 Frank S Marks
 23 Joseph S Botheilho
 35 **Dartmouth**

SPRING (S) from 45 South Water to
 424 County

1 **South Water**
 8 **First**
 10 Frank J Smith
 13 Jennie Bennett
 22 **South Second**
 28 Charles A Lemerise
 30 Mrs Mary G Lopes
 34 **Acushnet avenue**
 48 **Purchase**
 60 Mrs Nancy P Burbank
 64 **Pleasant**
 74 Walter N Hart
 78 **Sixth**
 93 Mrs Emily M Almy
 93 Louise S Cummings
 96 John R Perry
 96 Mary J F Winters
 98 John I Paulding
 98 John B Paulding
 101 **Eighth**
 102 Mrs Emma T Church
 102 Katherine S Swift
 106 Julia W Rodman
 107 **County**

SPRUCE (N W) from 161 North to
 opposite 122 Smith

1 **North**
 1 Frank E Wood
 2 Mrs Nellie Davis
 2 Florence M McGowan
 2 M Beatrice McGowan
 3 Mrs Maria Aiken
 5 Mrs Emma L Lee
 6 William R Parry
 7 John C Mendez
 7 Herbert Grovell

Spruce—con

- 8 Mrs Susan A Peckham
 8 William A Coddling
 10 Frank R Taber
 10 Frank Primental
 11 Frederick P Clark
 11 Emerald A Remington
 12 Delia A Gilmore
 12 Mrs Daisy Cook
 12 Frank W Bumpus
 12 Emma J Penny
 12 **Hillman**
 13 Frank W Pease
 13 Charles F Ebbesen
 14 George A Sweeney
 15 George F Tripp
 15 James E Brown
 16 Nathan Wheaton
 17 Arthur Linden
 19 Harris Wollison
 20 **Maxfield**
 58 Mrs Hovie A Carpenter
 58 Mrs Addie F Raymond
 58 Willard F Raymond
 60 Frank Hicks
 60 John E Vidal
 61 Mrs Ann M Stanton
 62 John King
 62 Thomas Flatley
 62 Dennis J McAuliffe
 62½ Solomon Rich
 63 James F McNulty
 63 Annie M Roetinger
 63 Mrs Lillie M Kimball
 64 John T Drew
 64 Peter Lyons
 65 **Sycamore**
 65 Harry E O'Neil
 66 Robert Trask
 68 Emery E Wallace
 69 John Williams
 70 A Isabel Titcomb
 70 Mrs Emma C Perry
 70 Ida H Sanborn
 71 James McFarlin
 71 Isabelle McFarlin
 72 Frederick W Driver
 72 John H Burgess
 74 Timothy J O'Brien
 74 Katherine E Finlan
 74 Eliza Finlan
 75 **Smith**

STACKHOUSE (S W) from Rockdale av near Stephen to Matthew

- 12 Manuel Marshall
 15 Virginio Boteilho
 18 Frank A Praeda

21 Joseph A Perry

- 27 Joseph S Sylvia
 31 Antone J Correia
 31 Edward M Stearns
 42 August Souza
 44 August Correia
 45 Joseph Bettencourt
 45 Honarah A Cozar
 45 Frank Pereira
 59 Jacintho M Davis

STANTON COURT (S) from 53 Hall west

- 3 Douglas Crossley
 3 Jacintho Menez
 4 Mrs Louiza Francis
 4 George E Franks
 4 John V Pacheco
 5 Thomas Oswald
 7 Bernard Roderick
 7 Joseph Silva

STAPLETON (S) from 1082 Brock av to 168 Cove

- 1 Mrs Marceline Quintin
 6 James Wilson
 6 William Voyer
 6 William Clarke
 6 Mrs Ellen Smith
 9 Adolph Meyers
 9 John Veira
 11 Walter Lassonde
 11 Mrs Sophia Philas
 11 William J Beaudette
 11 William Gaw
 16 Mariano Pacheco
 16 Mrs Mary Gracia
 16 John Hyland
 17 Joseph Lavallo
 17 Benta B Mello
 17 Patrick Coyne
 18 Betsey Sherrington
 18 Mrs Mary E Hogan
 18 Francis McDonnell
 20 John Bayreuther
 20 Annie O'Rourke
 21 Marion Viera
 21 Mary Viera
 23 John Brindle
 23 Robert Turner
 24 Vergino Borges
 24 James Crane
 27 William Graham
 27 Mrs Mary Crosydale
 27 John Wilkinson
 28 Manuel Faria
 28 Joseph T Mello
 28 Nancy Danes
 28 Joseph T Mello

32 Annie Gallagher
 34 Roland Reed
 32 Doctor Gornor
 34 Thomas Blacow
 34 Mrs Kate Carraher

74 William B Macomber
 77 Mrs Alice A Russell
 80 Dr Ned Stanley
 81 Mrs Susan A McPherson
 81 Ellaphine Ashley

STATE (N) from 75 Hillman to 346

Cedar Grove

43 Hillman

43 Mrs Amanda Ginnochio
 43 John P Ginnochio
 44 T Merritt Gifford
 44 Dr Charles A B Peterson
 45 Edward S Taseker
 45 Anthony F Greene
 46 Charles H Hussey
 46 William F Farrar
 47 George H Weeks
 47 Harold Merry
 48 Henry S Chase
 48 George H Lowrie
 49 James Ferguson
 49 Charles J Robinson
 51 John Neild
51 Maxfield
 54 Henry T Matthews
 54 Leon H Steward
 55 Ada A Field
 55 Mary M Roundsville
 56 Edward G Whitney
 56 Mrs Agnes Winsper
 56 Homer J Parent
 57 Henry W Nichols
 60 Mrs Armoza Gosselin
 60 Henry Howard
 60 Eusebee Gosselin
 60 Samuel Gosselin
 61 Alfred M Gifford
 61 Ira R Brush
 62 James G Harding
 62 Mrs Mary A Stanton
 62 John E Stanton
 63 Frank G Carpenter
 63 John C Clarke
 64 George C Coffin
 64 Mrs Caroline Lilly
 64 William Lilley
 66 Clara L Tripp
 66 William A Tripp
 66 Joseph C Peirce
66 Sycamore
 66 Clara Tripp
 68 Harry C Brightman
 68 Mrs Clara O Hathaway
 72 William A Davis
 72 Mrs Anna Marcy
 73 Stephen Hafford Jr
 73 Henry H Dews

82 George L Brownson
 84 Mrs Sarah S Dixon
 87 Mrs Mary M Lawton
 87 Olin S Paine
 89 Mrs Susan A Terry
90 Campbell
 92 Albert Sloper
 93 Charles S Ashley
 94 J Frank Kirk
 96 Mrs Mary H Barney
 97 John L Weeks
97 Willis
 98 Zadoc A Cottle
 98 Lucius D Smith
 100 Max Marder
 101 William H Tilson
 102 Anna McKinley
 102 Rachael McKinley
 102 Mary F Rafferty
 104 Ferdinand A Delano
104 Pearl
0 The Common
0 Pope
 121 James Roberts
 121 William F Upjohn
 123 Charles S Stratton
 123 Caroline E Stratton
 124 Henry McClusky
 127 Fred Wilkinson
 128 James A Dorrigan
 131 Mrs Winifred Daley
 131 Frank Willette
 132 Mrs Margaret O'Brien
 133 Timothy Donahue
 133 Edward S Harrington
 133 Daniel Ratcliffe
 133 A Z Souza
 134 Mrs Aurore L'Heureaux
135 Franklin
 138 John E Higgins
 138 George F Wilson
 138 John F Stringer
 140 Joseph J Magee
 140 Antonio Carpenter
 140r William F Sylvia
 143 George R Hooper
 143 Joseph B Smith
 144 Patrick J Doyle
 144 Azarie Chaille
 146 Orion Ricketson
 146 Dennis Mahoney
 147 William C Townsend
 147 J Patrick Reddy

State—con	202	Arthur Bachand
147 Peter Perrier	202	Joseph E Saverier
149 Mrs Ann Ryan	202	Mrs Bridget Dugan
149 Timothy J O'Brien	202	Thomas Dugan
150 Merrimac	202	Joseph D Mailloux
160 Sarah Fielden	202	Charles H Braley
160 Lillie M Kimball	202	Mrs Elizabeth Elliott
161 Joseph Verroneau	202	Louis Mailloux
161 Curtis Young	205	Levi Gauthier
163 Mrs Bertha G Scammons	205	Max Silver
163 Hormidas Caron	206	Joseph C Vincent
164 Mary Britton	206	Wilfred Fonteneau
164 William Mahoney	207	Adelard Demers
164 John Norcross	207	Delia La Bonte
169 Mrs Matilda Lewis	207	Leon Melanson
169 Harry Lewis	207½	Richard J Malyan
169 Hazard	208	Henry Burns
172 Paul Gould	208	Henry Byrne
172 Mrs Jane Tattelow	208	John Maguire
173 John B Lefebvre	209	Moise Perreault
173 Mrs Josephine Archambeault	211	Charles Wiley
173 Edward Robbins	211	David K Thompson
173 Edmonte Robin	211	Joseph A L'Henreaux
174 Horace Alley	212	Annie Pine
174 David Dextrateur	212	Joseph P Santos
175 Philip Bessette	212	Francis Sweeney
175 Oliver Duval	213	Mrs Bridget Sullivan
175 Napoleon Duval	213	Charles N Drew
176 Oliver Bonneau	213	Felix Beauregard
176 Mrs Lea Cote	213	Linden
178 Mrs Melvina Lizotte	218	Patrick J Sullivan
178 Mrs Mary Booth	218	William L Deasy
178 Fortunat Gosseline	219	Mrs Agnes Renaude
179 Delene Deneault	219	Ann Graham
183 Mrs Joanna Downey	219	Ann Fitzimmons
183 Patrick J Downey	219	John Gavaghan
183 Edward Hagne	219	Jane King
184 Patrick Gibbons	219	Mrs Mary Brewster
186 Patrick H Reardon	219	Leo Renand
185 Fortunat Gosselin	220	John J Durkin
187 Pierre Breault	220	Mary Lowney
187 Oliver Jeffrey	220	Nellie Fitzgerald
188 Adelard Leberge	220	Abbie Fitzgerald
188 Emory Lapierre	221	David Matthe
189 Anatole England	221	Nellie Maloney
189 Annie Coutier	222	Mrs Hannah Sullivan
189 Blanche Liberty	222	Frank Herzog
190 Frank McQuade	224	Annie Loftus
190 Ovila Vanasse	224	Albert Whiteside
191 Oliver Robert	225	Wilfred Matthe
191 Mrs Hanora Kelley	225	Ambrose Maguire
191 Austin	225	Gregorie Bonneau
198 Peter N Dufresne	225	Margaret Murphy
198 William Hebert	226	William H Morosse
198 Edward Guilbeault	226	Francis Choquette
198r Lester Thornton	227	Mrs Catherine Burns
199 Alfred Voisin	227	Malina Dumaine
199 Joseph Jodoin	227	Malina Guilbeault

228 Patrick F Bannon
 228r Jeremiah Sullivan
 228r Edward F McKowen
 229 Anthony Berkfsky
 230 William P Rourke
 229 Donald Calnan
 229 Robert Gilmore
 229 Hormidas Hebert
 230 Hyman Kravetz
 230 Philip Davidson
 232 Frederick Westgate
 232 Delia Gadbois
 232 Joseph F Forand
 232 Joseph F Forand
 237 John O'Neil
 237 Edward Quinn
 239 Mary Calnen
 238 Isabel Parkinson
 240 Elphege Sancoucy
 240 Malvina Dubuque
 241 Thomas Keenan
 241 Edward Boyer
 242 Michael McGrath
 242 George W Norton
 243 Daniel J Hickey
 243 Thomas H Bagley
 244 Misses Kane
 244 Mrs Josephine Byron
 244 **Weld**
 245 Hormidas L'Homme
 246 James Ricei
 246 Rosanna Pelletier
 246 Henry Camaione
 247 Arthur E Coocker
 247 Emery Vigeant
 249 Fred Lemaire
 249 Flavien Gamache
 251 Joseph T Sharnon
 251 Almase R Frissell
 251 Joseph T Sharnon
 0 **Clark**
 275 John Entwistle
 366 Moses Denault
 366 Mrs Rose Denault
 366 James O'Grady
 366 Joseph Stiller
 367 Charles McDermott
 367 Edward F Foley
 367 Franklin McMahon
 0 **Penniman**
 369 Mrs Josephine LaBarre
 369 George L Proulx
 369 Nelson Lefebvre
 370 James Barber
 370 Daniel Connelly
 371 Mrs Eliza Evarts
 371 Mrs Celina Gamache

371 Charles Smith
 371 George Paton
 375 John Webster
 0 **Cedar Grove**

STEPHEN (S W) from Rockdale av
 near Dartmouth to Stowell

0 **Rockdale**
 8 Marianno Medeiros
 8 Joseph Nelson Jr
 8 Joheus Nelson Jr
 18 Manuel Marks
 18 Cacido Brasco
 18 Frank Sylvia
 35 John Frasier
 39 Caesar Gonsalves
 45 Antone Aguin
 45 John Nunes
 45 Antone Aquiar
 47 Manuel Nunes
 48 Virginia Amaral
 48 John Amaral
 49 John Adriel
 54 John Rose
 54 Manuel Souza
 54 John Pedro
 59r Adrianno da Camara
 67 Mannel Arruda
 0 **Matthew**
 0 **Hollyhock**
 0 **Stowell**

STERLING (N) from 2617 Acushnet
 avenue westerly (Pine Crest)

0 Mrs Antonina Cebula
 0 Joseph Hunter

STONE (S W) from Allen to Grape

5 Thomas J Borden
 7 Antone A Marshall
 7 Antone S Andrews
 9 Henry O'Leary
 10 John F Lanagan
 12 James W Grewecock
 40 Arthur C Davis

STOWELL (S W) from Dartmouth
 beyond Edward to Stephen

0 **Dartmouth**
 15 Frank Brown
 15 Antonio Santos
 15 Antone Lima
 25 Manuel Cunha
 25 Elijah Crovello
 34 John Piva
 35 Manuel A Mendoza
 38 J Henry Hobson
 39 Mark Dias
 39 Joseph Mello

Stowell—con

- 39 John F Mello
 42 Winthrop O Howland
 44 Manuel Roposa
 44 Leonora Roderiques
 44 Joseph Francis
 48 Manuel F King
 55 Julia Costa
 55 Manuel Nickols
 55 Luiz Saloza
 65 Manuel Ferraira
 0 **Stephen**

- 4 R M Woodley
 5 Robert Stevens
 5 Ernest Clark
 7 Howard L Chase

SUMMER (N.W) from 225 Elm
across Parker to Nausett

- 42 Elm**
 42 Myra D White
 44 Henrietta F Russell
 46 Howarth U Smith
 46 Emil Grenier
 48 Lot B Bates Jr
 50 Jennie M Wright
 51 Abram Epstein
 51 William S Whitehead
51 Middle

- 54 Sam Smith
 54 William E Searell
 55 Elliott B Harris
 55 Almy R Tripp
 55 Anna Lizotte
 55 Mary Tripp
 55 Millard L Wheeler
 55 Clara Kenworthy
 58 Mrs Ellen Mahoney
 58 Mrs Doris Peterson
61 Summer street court
 62 Mrs Cynthia Scribner
 62 Charles Johnson
 65 Mary A Crapo
 65 Mrs Mary B Jenney
 66 Charles B O'Neil
 66 Alexander Kontoes
 68 Joseph Moran
 69 George W Ashley
 69 Mrs Annie A Gray
77 Kempton

- 81 Mrs Emma A Hadley
 81 Frederick R Fish
 83 Arthur W Forbes
 83 Mrs Lydia A Nickerson
88 Mill

- 100 Edward E F Potter
102 North
 103 Charles H Vinal
 105 William M Emery
 107 Mrs Mabel A Coggeshall
 107 Frank H Purington
 110 Rev Charles R Smith
 110 Rev Hugh J Smyth
 110 Rev Henry F Stanton
 111 Mrs Amanda M Blackler
 111 Hiram W Look
 115 Jefferson Davis
 115 Misses Davis
 115 Mrs Robie A Emerson
120 Hillman
 127 Henry S Winslow

STUDLEY (N) from opposite 798

County to 32 Summer

- 6 Milton Taber
 6 Charles Castle
 6 L Theodore Woolfenden
 8 John H Hayle
 8 Mrs Rachael Woods
 9 George W Stratton
 9 Robert Dewhurst
 9 James W Gillett
 10 Arthur J Hughes
 10 Edward Chippendale
 10 Mrs Eliza Leach
 10 Emile Stolle
 11 William B Carr
 11 Jeremiah Marsden
 11 Charles Chadwick
 12 Ervin C Tripp
 12 William H Whittaker
 12 Walter J Lawless
 13 Isaac Livesley
 13 Mrs Nellie Reagan
 13 Margaret Storan
 13 Thomas Holden
 14 Frank S Sullivan
 14 Olive Laberge
 14 Martin L Gaughan
 15 William Worsley
 15 Henry Dreckgeischel
 16 Francis M Hatch
 16 Francis Dalbec
 17 James L York
 17 Mrs Josephine Yeager
 18 George W Haskins
 18 Edna W Hineckley
 18 Bertha S Brown

SULLIVAN (W) from 305 Middle
to 15 West High

- 1 Albert Brathwaite
 1 Oscar R Maddox
 2 Mrs Lucy Carpenter
 3 John Shea
 3 Margaret Shea

- 127 Thomas Stephenson
 128 William F Houston
 130 Mrs Harland C Chadwick
 130 Rhoda A Briggs
 131 Frank C Bennett
 131 Walter S Potter
 131 James H Sherman
 135 Edwin A Gammons
136 Maxfield
 137 George W Paine
 137 Rev James I Bartholomew
 140 Isaia P Pratt
 141 Charles H Robbins
 144 Mrs Harriet T Fish
 144 Alice Taber
 145 Sarah N Ruggles
 148 Mrs Josiah A Dexter
 149 Thomas E Greene
 149 William Wyse
 150 Mrs Annie M Burns
 154 Charles B Sayles
156 Sycamore
 158 Harry H Perkins
 162 Joseph N Gage
 164 Mrs Emma Thompson
 167 Mrs George F Brown
 167 Henry K Duricce
 171 George R Deane
 171 Warren A Simpson
 174 Charles F Smith
176 Smith
 177 Lindley J Covell
 177 Mary E Gerraughty
 181 Mrs Annie Furlong
 184 Stephen G Weston
 184 Michael E McAulay
 186 William Sanderson
 186 Arthur P Allen
 190 Mrs Caroline B M Hussey
 190 Mrs Emma L Doane
 191 Albert Dodge
 191 Mrs Annie A Dodge
192 Campbell
 193 George N Dyer
 194 Mrs Annie E Dayton
 194 Millard F Pummer
 197 Hiram Hingham
 198 Otis H Almy
204 Willis
 205 Mary L Chadwick
 209 William O Martin
 210 Catherine J Simms
 212 Charles F Landrie
 212 Herbert E Ross
 213 Fred F Moulton
 216 Mrs Mattie V Clark
 218 Mary E Sturvevant
 218 Annie S Ray
224 Parker
 233 William T Caswell
 237 William H Killegrew
 241 Albert J Barney Jr
 242 George F Wood
246 Pope
 250 James F Mannion
 252 William J Glasgow
 252 Joseph A Sanders
 256 John W Gilson
 260 Hormidas Masse
 260 Alfred E Whitney
 265 Albert Woolfenden
 265 Napoleon Bonaparte
 267 Hayden Coggeshall
271 Locust
 281 Ellen A Harrington
 286 Arthur S Babbitt
 288 Misses Lee
 289 Mrs Mary A Gurl
 289 Mrs Margaret Grant
 290 Arthur S Ashley
 290 William Hawkins
 294 John Connors
 294 Walter Hopkins
 299 Margaret E Culhan
 303 William J Burrows
 303 William B Cobb
304 Merrimac
 304 Walter S MacPhail
 304 Daniel J Curtis
 307 Charles Couza
 310 Thomas J Hannigan
 311 George E Jepson
 311 Mrs Fannie L Jenney
 314 John P Stratton
 315 John Dawson
 315 John Cryer
 315 William Whittaker Jr
 316 William Armitage
318 Robeson
 323 Richard Satchell
 323 Robert Howard
 323 Cyrille S Larivere
 340 James J Phelan
332 Hazard
 341 Rev Omar Valois
 341 Arthur Gagnon
 344 William Lewis
 344 William A DeCoste
 348 Peter Murray
 348 Chester D Strong
348 Studley
 349 Ferdinand Lareau
 349 Eli Bessette
 349 Ovila Vanasse
 358 Rev John Mason
 358 John T Barlow

- Sullivan—con
 367 Charles E Cook
 368 George A Kirby
 373 Grace L Dillingham
 374 **Austin**
 375 John H Murphy
 376 Albert J Isherwood
 376 William Lofthouse
 379 Thomas J Gifford
 384 **Ashland place**
 388 Mrs Olive T Tessier
 390 John Woodland
 391 Jesse A Knight
 394 Mrs Isabella F Tripp
 394 Chester L Tripp
 399 Samuel T Lee
 404 Mrs Olive C Taber
 404 Elizabeth Winslow
 407 Arthur J Bosquet
 407 Patrick Hickey
 410 **Linden**
 413 Peter McNulty
 413 Adolphus LeClair
 415 Edward J Rourke
 415 William McGowan
 415 Irving York
 422 **East Durfee**
 422 Frank Perry
 423 **Durfee**
 433 Mrs Nancy E Brooks
 438 Andrew McGann
 442 James T Francis
 442 Mrs Mary F Hamer
 442 Horace H Seabury
 445 James McAlpine
 445 Mrs Ellen Brennan
 445 Cloderice Saulinier
 445 John E Doyle
 446 Stephen W Downey
 445 **Weld**
 451 Fred Jackson
 459 Mrs Elizabeth Hargraves
 459 Mrs Isabella Birch a
 459 Albert A Briggs
 464 Samuel Yalov
 464 Philip Katzman
 464 Allan B Currie
 469 Joseph A Boucher
 470 Chester H Hammond
 470 Harry A Chace
 470 Herbert W Ellis
 473 Albert Hardy
 473 Joseph Sharkey
 474 Benjamin Sharkey
 473 James Laycock
 474 Benjamin Wilding
 474 Thomas Lord
 474 James Galloway
 474 **Ashland terrace**
 477 John B Archambeault
 479 Samuel Southworth
 479 Mrs Samuel Southworth
 481 Tully C Smith
 484 Thomas Addy
 484 Mark Redfern
 484 Thomas Blackwell
 485 James F Megan
 488 Daniel F Harrington
 488 Daniel T Rooney
 488 Everett E Winslow
 489 William A Sargent
 492 Benoine Poirier
 492 Walter D Fredette
 492 Benedict J Harrison
 493 Mrs Nancy Etehells
 495 Joseph A Dunmoulin
 495 Jonathan C Jones
 496 James H Johnson
 496 George H Walker
 496 Mary H Wood
 0 **Penniman**
 524 Joseph S Kimber
 526 Napolon J Berard
 526 Clinton Jones
 527 Clifford H Snell
 529 James S Harrison
 532 Mrs Caroline Webber
 532 Paul Carl Bochman
 532 Albion E Bochman
 533 David Connolly
 533 Fred O Payette
 533 Mrs Margaret Cross
 533 Albert Conolly
 536 Frank Kalish
 536 William J Riley
 536 Henry Walsh
 537 Kenneth Campbell
 540 Thomas J Tomlinson
 540 Richard Manning
 544 John Beattie
 544 William L Kelley
 544 Patrick Kelley
 547 Arthur W Geddard
 547 Arthur W Geddard
 549 Edmund P Robinson
 549 Joseph Singleton
 553 Dewey La Bonte
 553 Ozilda La Bonte
 562 James Kenyon
 562 Delphise J Moreau
 562 Thomas S Cross
 566 Mrs Ellen Downey
 566 James W O'Hare
 570 Arthur W Jones

570 Fred Burke
 574 Louis Comier
 576 Alex Strack
 576 Frederick Robinson
 0 Peckham
 608 Jeremiah Crowley
 613 Gustave Trinklin
 613 Clarence Shepard
 613 Clarence Shepard
 613 Arthur A Smith
 613 Julia Smith
 613 Gustave Trinklin
 614 Fred Rothwell
 615 James Broughton
 615 Phillip J Barry
 617 Joseph Alwis
 617 Mushan Georganin
 617 Angeline Belliveau
 618 Samuel Gorton
 618 Henry Fluegel
 618 Leo Normandin
 618 George E Reed
 622 William A Wallace
 622 Alfred L Whitehead
 628 William H Souza
 628 Manuel S Brazil
 628 Thomas Seddon
 634 Otto Yehle
 634 William Wood
 646 Mrs Mary Reed
 652 Arthur H Skinner
 652 Frank Buckley
 684 Francis J Gurl
 684 Joseph E Leaver
 684 Thomas H Hampton
 685 James B Fish
 685 Albert H Krapf
 685 William Allison
 689 John Ward
 689 Joseph Proctor
 689 Joseph Wobetski
 706 Louis Villeux
 706 Robert Clime
 706 Charles Majndle
 715 William Beardsworth
 715 William Sharples
 715 Mrs Margaret Boardman
 717 Louis Goldfarb
 726 Daniel Hurl
 726 Richard Forrest
 749 Charles T Brownell
 0 Clark
 0 Cedar Grove
 0 Coggeshall
 0 Adams
 0 Sawyer
 0 Garfield

0 Buchman
 0 Fillmore
 0 Polk
 0 Taylor
 0 Van Buren
 0 Jackson
 0 Monroe
 0 Jefferson
 0 Nausett

SUMMER STREET COURT (W)

from 61 Summer

1 Fred Walter Fish
 3 Edward L Paull
 5 Edward P Carter
 7 Joseph Sulvay

**SUMMIT (W) from 847 Kempton to
Durfce near Rockdale av**

2 Kempton
 2 O Henry Skeels
 4 Joseph S Manning
 6 George M Dayton Jr
 7 Mrs Caroline A Brownell
 7 William Hurrie
 0 Mill
 24 North
 25 Frederick N Jones
 28 Mrs Elizabeth Percy
 28 Florence Robinson
 29 Mrs Adelaide I Jones
 30 Hillman
 30 Edgar M L Jackson
 32 Charles N Broadbent
 38 Mrs Annie J Borden
 38 Mrs Annie J Lawes
 103 Maxfield
 0 Parker
 0 Hamilton
 0 Ruggles
 0 Nemasket
 0 Macomber
 0 Auburn
 0 Rosemary
 0 Elwell
 0 Randolph
 0 Durfee

**SUTTON (N W) from Highland to
opposite 291 Shawmut av**

1 Highland
 1 John Carrigan
 1 William Moulton
 164 Shawmut av

SWIFT (S W) from 391 Bolton to

300 Dartmouth
 2 Bolton
 18 Philomena Mello

Swift—con

18 Paul St Lawrence Jr
 18 Robert Marsden
 22 Mrs Lena Simas
 22 Joseph C de Rita
 22 Joseph G Perry
 27 Manuel Fayal
 28 Antone Ferreira
 30 Fellipe Alfonso
 30 Thomas Camiski
 30 Manuel Amaral
 33 Manuel Reis
 33 Mrs Mary Reis
 33 Frank Fernandes
 33 Mamel Correia
 34 John Sylvia
 34 Joseph King
 37 George Perry
 37 Martin McDonald
 37 Joseph Dionne
 38 Julio S Correia
 38 Joseph A Brown
 42 Joseph Frasier
 42 Joseph Garvey
 42 Antone Costa
 44 Joseph C Nunes
 48 Antone Teixeira
 48 John Fantes
 51 August Perreira
 51 Joseph Silva
 52 Antone Pimentay
 52 Manuel M Lemos
 52 Manuel Rapoza
 53 Manuel Lewis
 57 **Hemlock**
 57 Henry L Brown
 63 Joseph Gonsalves
 63 Mary Cambra
 63 James F Robinson
 63 Frank J Robinson
 65 Manuel C Costa
 65 William Wilde
 69 Jose P Silva
 69 Frank S Silva
 71 Mrs Maria J Rebello
 71 Mrs Mary Simmons
 71 Frank Sylvia
 72 Jules Teixeira
 78 Manuel Gonsalves
 76 Joseph Simmons
 78 Mannel Homen
 80 William Haworth
 82 John Adams
 84 Edward Smith
 89 Antone Gonsalves
 89 Joseph Gonsalves
 91 Ontone Sylvia
 93 John J B Seales

93 Joseph Hathersley
 93 Raymond Hammersley
 99 Henry Dutra
 105 John Clegg
 108 Manuel B De Reis
 108 Diendonno Flores
 108 Joseph S Freitas
 122 **Dartmouth**

SYCAMORE (N) from 292 Pleasant to Liberty**2 Pleasant**

21 Mrs Emily H Dannon
 22 Rev Walters S MacIntyre
 23 Edward S Dabenolt
 23 Alphonse A Doolet
 24 Bert A Vance
 25 Dr Augustus H Mandell
 26 Mrs Helen Skeels
 27 Ralph W Nesbitt
 27 Elizabeth Gibbs
 31 Harry J Simmons

0 State

31 Cora E Manchester
 32 Teresa Thacker
 32 Lorumus C Fish
 33 Alexander A Tripp
 33 Jacques Schuler
 34 James T Wing
 37 H Adelbert Linfield
 39 Frank Milliken
39 Walden
 41 John T Hathaway
 41 Dennis Corbett
 43 Andrew H Donaghy
 43 Leila Esterbrook
 44 Wallace E Russell
 44 Francis W Hillman
 45 Fred T Hughes
 45 Charles G Page
 46 Harold A DeMoranville
 46 Charles W Gilmartin
 46 Samuel Sweet
 47 Henry A Sawyer
 48 Andrew P Kerby
 48 William N Sherman
48 Sherman
 48 Andrew P Kerby

49 Addie W Poole
 54 Mrs Laura J Richards
 54 Mrs Addie H Damon
54 County
 57 Henry L Bowen
 59 Water H Parsons
 59 Benjamin F Wordell
 60 Mrs Lydia Hawes
 60 Zepherin R Pinault
 63 Herbert S Rollins

- 67 **Summer**
 69 Albert C Welch
 69 Edward A Chamberlain
 70 Mrs Sarah F Shaw
 70 Frank Sanderson
 71 Thomas H Fuller
 71 Mrs Helen Fuller
 72 Hodges W Drayton
 72 Frank H Rushton
 73 Clifford P Sherman
 75 **Chestnut**
 74 Anna L Jennings
 75 Emeline G Rice
 75 Mrs Katie B Rice
 75 Damon W Rice
 75 Antone Britt
 83 Mrs Eleanor H Thomas
 83 Charles J Allen Jr
 85 Sarah M Howland
 85 William H Lincoln
 85 **Cottage**
 93 Lena Le Blanc
 93 Cecile Le Blanc
 93 Jenney Le Blanc
 95 Elliot C Taber
 101 Florence A Poole
 103 William H Faunce
 104 Herbert F Mosher
 105 Francis M Fisher
 106 Ezelia Burke
 107 **Cedar**
 106 Florence M Tripp
 107 Mrs Sylvia S Haskins
 113 A Ethel Marble
 114 Mrs Mary K Smith
 114 **Ash**
 114 Joseph K Joias
 115 Charles C Lee
 116 Samuel Piercee
 117 Elijah L Sherman
 117 William G Sadler
 118 Pearley B Coates
 118 Samuel Fleish
 118 Harold E Bamber
 119 Mrs Elizabeth Hurd
 119 Henry E Sherman
 120 Joshua G Doane
 121 Oscar E Johnson
 121 Mrs Ida A Paine
 123 Arthur L Smith
 123 Bessie F Nesbitt
 125 Mrs Addie M Tirrell
 126 Harry B Briggs
 127 Philip H Jones
 127 Rev Willis G Brown
 127 **Emerson**
 128 Charles D Brown
 128 Victor W Smith
 129 James P Swenson
 129 Ernest Plant
 130 William A Franklin
 131 Mrs Ellen A Dennison
 132 Mrs Mary S Almeida
 135 George E Davenport
 137 Mrs Nora T Henning
 137 William A Henning
 141 **Chancery**
 141 Arnold B Smalley
 143 Roy H Judson
 145 Thomas Lacerda
 145 Bernard Pinto
 147 ——— Santos
 147 Thomas A Crapo
 148 Mrs William Oothout
 148 Thomas Bradbury
 154 Edgar B Crosby
 155 Peter Perroni
 155 James F Conery
 155 Albert Gatie
 157 Joseph J Crowe
 158 Charles S Rogler
 159 George H Gillman
 161 **Park**
 161 John S Harding Jr
 165 Clifton D Pierce
 167 James C Platt Jr
 167 J George E Burgess
 170 Elmer E Tolman
 172 Benjamin F Howe
 172 Mrs Lucy A Howe
 0 **Liberty**
SYLVIA (N) from opposite 130 River road to Acushnet av
 40 **River road**
 54 Manuel Souza
 59 Manuel J Frates
 81 Granville T Norton
 89 Elias H Reynolds
 108 **Belleville av**
 117 Obed Whitehead
 119 Frederick Gifford
 124 Ozee Breault
 124 Fortunat M Beauvais
 137 **Brightman**
 145 Manuel Frasier
 145 Manuel Ferreira
 180 **Acushnet av**
SYLVIA'S COURT (S) from 79 Crapo
 1 Frank Fernandes
 1 August Pinto
TABER (S W) from 135 Page to 58 Brigham
 2 **Page**
 19 George R Cherry

Taber—con

51 Manuel A Perry
 51 James Graham
 55 **West**
 57 Herbert Diggle
 57 Frederick W Coon
 59 Theodore Davignon
 60 Jacinth Pacheco
 60 Lawrence Vera
 67 John W Woodard
 67 George F Curry
 75 Paul J Oesting
 77 Joseph S Gracia
 77 Robert T Borden
 84 **Brigham**

TACOMA (N) from 2795 Acushnet
av

0 C R Loiseau
 0 Joseph Lagasse
 0 Thomas Booker
 0 William L Gibbs
 0 Frank W Harris
 0 Thomas King
 0 John J Norfelice
 0 Arthur A Miller

TALLMAN N) from 291 Bellville
avenue opposite Peirce Mfg Co to
Brook

2 **Belleville**

S Vital Allain
 8 Emile Bernier
 8 Elzear Couture
 8 Charles Leme
 16 Francois Duval
 12 Lorenzo Sovaria
 16 Pierre Dupont
 16 William Vigant
 20 Mrs Isabelle Hartley
 20 Amer Ethier
 20 Joseph Roy
 24 Odille La Palme
 24 Victor Boucher
 24 Eugene A Allain
 24 Adelard Millette
 28 Joseph P Blain
 28 Alfred Lemire
 28 Alexis Goyette
 32 Pierre Bibeau
 32 Adalard Farland
 33 Onslow C Johnson
 39 Henry Bouville
 39 John Richards
 39 Albert Laplante
 43 **North Front**
 45 Thomas Abrams
 45 George Vancoure
 45 Jennie Grenier

50 Napoleon Laflamme
 50 Leon Baumond
 50 Antonio Popella
 51 Georgianna Racette
 51 Phoebe Cormier
 54 Mrs Harriet Amey
 54 Charles Linney
 55 Mrs Rosalie Paquette
 55 Olivia Jussaume
 55 Joseph Jussaume
 55 Napoleon Berube
 59 Elizabeth Boardman
 59 Albert Menard
 59 Eliza Boardman
 59 Joseph Dextraze
 60 Donat Depault
 60 Oliver Soney
 60 Omer L'Heureux
 60 Alfred Chagnon
 63½ Francois Rodeillat
 64 Emma Deroche
 64 Joseph Cyr
 64 Didia Cyr
 64 Adeline Beaulien
 64 Joseph Bilodeau
 64 Emma Desroches
 68 Alfred Crossley
 68 Joseph Gagnon
 68 Mrs Mary Farrady
 68 Delia Stott
 68 Mary DeBarsh
 72 **Acushnet avenue**
 87 William Bolduc
 87 Rosemen Monette
 87 Elzear Monette
 87 Antonio Levesque
 88 Calite Richard
 88 Gotleib Smalla
 88 George McClure
 90 Peter J Gagnon
 90 Manuel Tuma
 90 Fred Magnant
 91 Arsene Poirier
 91 Lucien Toussant
 92 Louis J Boulais
 92 Charles Kobza
 95 Wilhelm Moser
 95 Max F Boehler
 95 Mrs Louise Boehler
 98 Edwin Ashworth
 100 Louis Leguillon
 104 Omer Lacourse
 104 Patrick Melancon
 104 Nelson Melancon
 104 Alfred Laplante
 104 Lonis Magnant
 106 Fridoline Leduc

109 David Wildman
 109 Percy Shepherd
 109 Mrs Mary Blecha
 109 Charles E Buckley
 111 Joseph Cardoza
 111 Joseph Baker
 111 Percy Shepperd
 113 Annie Cejka
 113 Joseph Sibor
 113 Mrs Clara Jacques
116 Bowditch
 119 William D Hamel
 119 George D LaCroix
 119 Crosby Langlois
 120 Domina Suprenant
 120 Alberic J Menard
 125 Rosalie Boucher
 125 Louis Champagne
 126 Julius Lang
 126 John Maier
 126 Mrs Margaret Hebert
 126 Robert I Johnson
 129 Anastase Kapapoulos
 129 Arthur Pecteau
 129 Frank Wonijska
 130 Joseph Lamothe
 130 Arcade Dagesse
 131 William H Gilmore
 131 Victor J B Cote
 131 Isaie Lussier
 131 Camille Pepin
 131 Henry Valois
 131 Mrs Mary E Babb
 132 John T Watkinson
 132 Joseph Gagner
 132 Philias Lapointe
 132 Honore Bergeson
 132 Harvey R Eldredge
 134 Alphonse Gaucher
 134 Wilfred Lemieux
 134 Arthur Rochileau
 134 John Craig
 135 William Hall
 135 Mrs Eleanor Lang
 136 Charles Cravates
 136 George Heliopoulos
 136 Nicholas Carlas
 136 George Carlas
 136 Charles Dlouhy
 136 Charles Dlouhy Jr
 136 John Elliott
 137 Esdras J Lavoie
 137 Alfred Hebert
 137 Alphon sine LaChapelle
 137 Joseph Rathe
 140 Joseph Beaulien
 140 Joseph Meunier

141 Frederick Lussier
 141 Arthur N Bessette
 141 William Charpentier
 141 Adelard Blanchette
 144 William Garrity
 144 Frank Halma
 144 Joseph Huard
 145 Emilien Bussiere
 145 William Blanchette
 145 Ernest J Pernelet
 147 Adam Siwick
 147 Stanislaw Siwick
 147 Peter Walda
 151 Stephen Dion
 151 Everett Hawes
 148 Joseph Barber
 148 Henry J Fournier
 151 John Buckley
 151 William Plante
 151 Oscar Normandin
 151 Abert Sager
 152 Frank Dutre
 152 Sylvester Pacheco
 152 Theodore Matchewski
 152 Walker Penkos
 152 William Levesque
 152 Frank Prihoda
 154 James A Ivey
 154 Costas Krivates
 154 Ovila Hubert
 155 Szezepian Kavemavecyk
 155 Napoleon Larochele
 156 Mrs Bellona Verville
 156 Joseph Walda
 159 Alfred Caron
 159 Philias Desroches
 159 Napoleon Gregoir
 164 **Brook**

TALLMAN'S LANE (S) from 149

Acushnet av
 4 Joseph S Marjues
 4 Jue Borges
 5 Frank K Lemos
 5 Joseph Poseco

TARKILN HILL ROAD (N) from

Acushnet line at Lund's Corner to Mt Pleasant opposite Plainville road at Wormwell's Corner
 3 Joseph Gendron
 13 **Mill**
 14 Albert L Jacques
 14 Herbert W Braley
 14 Peter Boyer
 23 William R Ward
 29 Ovila Gendron
 29 George Goodspeed
 29 James Price

Tarkiln Hill rd—con

- 50 **Belleville avenue**
 52 Frederick H Wood
 65 Eugene H Vien
 65 John M Carter
 74 George A Cobb
 98 Clarence E Lawrence
 88 **Acushnet av**
 103 **Pond**
 106 Mrs Anna L Hathaway
 126 Mrs Martha J W Andrews
 126 Armand LaCroix
 140 Mrs Mary E Wolstenholme
 140 William Wolstenholme
 182 Herbert W Holdsworth
 201 **Caswell**
 225 **Metcalf**
 231 Constantine Frates
 231 **Yates**
 239 Jesse F Metcalf
 271 John E Peets
 280 William P Reed
 285 Isaac Reed
 317 **Pine Grove**
 340 Philip H Gray
 340 Stephen F Manchester
 340 Mrs Sophia P Manchester
 343 Christopher Lackemacker
 359 Edwin F Davis
 375 Avery O Parker
 385 William T Lawrence
 398 **Flint**
 400 John W Spencer
 404 Arthur J Poulin
 405 Gedeon D Patnaude
 422 **Bowditch**
 427 William H Macia
 427 Oscar Lawton
 431 Henry J Ledoux
 441 **Lowell**
 441 Joseph D Trahan
 465 **Lawrence**
 493 **Hawes**
 515 **Prescott**
 541 **Oliver**
 567 **Church**
 593 **Worcester**
 596 **Park av**
 597 Joseph Lapolla
 615 J Arthur Deslaurier
 0 **Railroad**
 0 Henri Gauthier
 0 Paul Jaskolka
 0 **King's Highway**
 0 **Lambeth**
 0 **Dana**
 0 **Swampscott**
 0 **Sunderland**

0 **Breault**

- 803 Frank Bosnengo
 0 **Fernandes**
 819 Albert L Evans
 0 Joseph Mores
 0 **Mt Pleasant**
 0 **Wormwell's Corner**
 0 **Plainville road**
 0 George A Cobb

TERRY LANE (N) from 2786 Acushnet av east

- 0 Samuel Shelford
 0 Albert Turcote
 0 Frank Millette
 0 Benjamin Brown
 0 Edwin Parkinson

THATCHER (S) from Grit to 1025 Brock av

- 1 John Feeley
 2 Henry Marsh
 2 Thomas Sellers
 5 William Luckraft
 7 William Gallagher
 11 Mrs Rachel Crone
 11 Alfred P Ainsworth
 15 Benjamin Wilkinson
 16 Andre Brien
 16 William Pollit
 16 John R Samoissette
 17 Mrs Julia Wignall
 19 Wilfred Lees
 19 Silvio Ploude
 19 Arthur Roy
 23 Mrs Bridget Doyle
 23 Peter Manning
 23 Walter Lees
 35 Mrs Margaret Sellers

THOMAS (N W) from 97 Hillman to beyond Sycamore

- 0 **Hillman**
 59 Mrs Lenore W Chapman
 59 Mrs Mary M Nelson
 60 Mrs Catherine A Riley
 60 William T Leahy
 62 Dr Stephen D Perry
 62 William B Perry
 63 Abner Pope
 64 **Maxfield**
 64 Mrs Laura A Allen
 64 John H Barrows
 72 Whitney E Bates
 75 George A Chambers
 76 Richard G Gallop
 77 Mrs Mary E Lilley
 78 Napoleon Bouthillette
 78 Harry Edelman
 81 James E Card

- 81 Albert G Mosher
0 Sycamore
82 Mrs Kate Gilman
82 Alexander McDonald
83 D Herbert DeMoranville
85 Caroline Parlow
85 Misses Chaney
- THOMPSON (S)** from 125 Purchase
to 210 Dartmouth
2 Purchase
6 Donat Demers
6 Joseph S Perry
6 Austin Ambrose
8 Mrs Rachael Brown
8 John Edmonson
9 Patrick Menton
10 Henry Bamforth
17 **County**
24 Henry J McDonald
25 Aleide A Barabe
25 Mary A Scullen
26 Narcizo Gomes
26 Mrs Joaquina Paul
26 John Varley
27 William Brocklehurst
27 Paul Champigny
27 **Warwick**
30 John A Jason
32 Manuel Correia
32 Mrs Annie Hart
32 William Campbell
35 Mrs Margaret Gracia
35 Joseph A Silva
35 Manuel Piva
36 Manuel A Veira
36 Jacintho Perry
36 Antone J Borges
39 Antone B Sylvia
42 Antone Mardez
39 August Souza
43 Joseph T Correia
43 John M Sylvia
43 Guilherme O Merdieros
46 Mrs Martha A Brownell
46 Lilliam W Kelly
46 Walter F Brownell
46 Samuel Hathaway
47 Manuel J Sylvia
47 Mary King
47 Frank Ramalho
48 Augustus Corea
48 **Hall**
48 Joseph Tavares
48 Auguste Correia
48 Joseph Rubella
49 Arthur W Clark
50 Agnes Larkin
- 50 Frank X Houde
52 Dennis Walsh
52 James McCaffery
56 Joseph P Silveira
56 Thomas Sharples
73 Crapo
79 Joseph Sinas
79 Mrs Felicidade Miranda
79 Frank A P Santos
79 Peter Lopes
79 John Roderick
79 Lisbon Nobres
80 John F Pires
80 Joseph Alexander
80 Patrick Kelley
81 John Souza
81 Eugene Ferreira
84 Jules Oliver
84 Antone Souza
88 John Pacheco
89 August Souza
92 Albion O Martin
93 Bonney
96 Mrs Mary Pimental
96 Antone Pimental
96 Richard T Lees
98 William K Sylvia
98 Joao B Alves
98 Antone Frates
99 Antone Rose
99 John L Sullivan
103 Fred Cunha
103 Frank G Cunha
103 Jacintho Alphonso
103 Cosmo C Jilo
104 Joseph E Rogers
104 ohn Oliver
105 Patreik Downey
105 William Dagleish
106 Manuel J Rollins
106 Mrs Georgianna Cunningham
106 Mrs Mary Raulino
106 Orchard
112 Joaquin P Roderique
112 Matthew M Souza
112 AAngelo L D'Aragao
112 William J Clark
114 Condito Paulino
115 John Hayes
115 J Arthur Breault
120 Douglas J Girvan
120 Joseph Millarkey
120 Mrs Mary P Souza
122 ohn Madden
122 Thomas Waldron
122 Mrs Mary McGuiness
123 Briggs
126 Antone C Soares

Thompson—con

- 126 Augustine Lima
 126 Mrs Mary Perry
 126 Jose Velloso
 126 Antone S Eurtado
 132 Mignel F Polycarpo
 132 Frank Enos
 135 Henry S Davis
 136 William Mereiros
 136 William Medeiros
 136 Marianna Frates
 137 William Fawcett
 137 John Sylvia
 144 **Bolton**
 152 Joaquin Frates
 152 Joseph Perry
 154 Bernardino Fernandez
 154 Mary Oliver
 154 Joseph Medeiros
 158 John J Harney
 158 Joseph Silveira
 158 Charles H Benoit
 158 Joseph G Silveira
 171 **Hemlock**
 162 John Forrest
 173 Manuel R Lopes
 170 Mrs Hannah Clark
 173 Domingas A Medeiros
 174 George Collins
 174 Manuel Alexander
 176 Francisco A Frates
 176 Charles Frates
 176 James R Souza
 177 Manuel Perry
 177 Joseph R Marshall
 177 Virginio Rogers
 178 John Langton
 182 **Lombard**
 183 Manuel S Perry
 184 John T Wilkinson
 184 John T Marsden
 184 Arthur C Tripp
 184 Rev Francis C B Silva
 188 Manuel Martin
 188 Antonio Boteilho
 199 **Bourne**
 208 Charles R Vera
 208 John Langton
 216 **Dartmouth**
- TILTON (W)** from 121 Shawmut av
 to Oak Grove cemetery
 0 **Shawmut avenue**
 2 Wallace C Tilton
 5 Timothy J Dorgan
 6 Caleb Ellis
 23 **Chancery**

0 Oak Grove cemetery

- TINKHAM (N)** from Riverside av
 to Church
 33 **Belleville avenue**
 49 **Hope**
 52 John Courry
 62 Frank Beauregard
 103 **Diman**
 106 Joseph Martin
 106 Hormidas Provencher
 106 Mrs Charlotte Pearson
 106 Levi Coquen
 106 James Kidd
 110 Didier Bourgeois
 110 Urbain LeBlanc
 126 Peter D Labbe
 126 James Pacheco
 126 Alexander Dumas
 128 Henri Magnant
 128 Dolor A Houle
 130 Louis Dumas
 130 Ludger Seveigy
 130 William Languirand
 130 Ludger Sevigny
 132 Desire Labbe
 137 John Breau
 137 Pierre Millete
 137 Manuel C Jacques
 143 **Front**
 148 Antone L Sylvia
 148 Alfred Souliere
 148 F Regis Poirier
 148 Paul Latraverse
 149 Thomas Sullivan
 149 Isaac Arsenault
 159 Etienne Goguen
 149 Stephen Goguen
 151 Mrs Mary Potvin
 151 Adelard Baron
 151 Napoleon Potvin
 151 Henry Richard
 154 Gelasse Chagnon
 154 Joseph Arsenault
 154 Josephine Martel
 158 Alphee Le Blanc
 158 Franklin Grinnell
 159 Jacob Asal
 159 **Branchaud ct**
 159 Abraham Binns
 162 Joseph S Lecuyer
 162 Edward Hery
 162 Maloina Hery
 163 Mildred Anderson
 163 James Anderson
 163 William Walsh
 163 Walter Anderson
 163 Mary Goyette

163	Charles Trudeau	240	Mrs Frances Perrin
164	Mrs Mary J Cross	240	Thomas LeValley
164	Mrs Margaret Pomfret	240	Mrs Harriet Thompson
164	Catherine Grogau	240	Joseph Blanchette
164	Matthias Metcalf	241	Emile Le Clair
165	Mrs Mary J Parsons	241	William LeClair
165	Joseph Howard	244	Christopher Dunlevy
165	Edwin Topping	244	Adelard Boulet
165	David Howard	244	Jules Spirlet
168	Alphonse Castonguay	245	Manuel J Furtado
168	Theophile Lemire	245	Johu De Rosa
171	John Credit	249	Mrs Margaret Winsper
171	Fred Robert	249	William Ohensorge
171	Edward Robert	250	Eugene E Barthelemy
189	Harold Howard	253	Edward W Badger
189	Ferdinand B LeBlanc	254	Thomas Homer
177	Acushnet	254	Leonard Nowell
188	August Souza	254	Thomas Hardman
189	Norbert A Duval	256	Edward Marlow
189	Alfred O Arvaisais	257	Lionel Belanger
190	William Bloomer	257	Louis Inne
190	Joseph Gragg	257	Ernest Jones
190	Anthony Bloomer	257	Joseph Francis
193	William Breaun	257	Thomas Cormier
105	Patrick Downey	257	Manuel B Lima
193	Harry Brogden	258	Albert J Levalley
193	Constant Aillery	258	Nellie O'Connor
197	Richard Liesey	260	Stanley Sharpe
197	James A Foley	261	Joseph W Boardley
198	Nathalie Farley	261	Floyd H Sharpe
198	Joseph E Pageotte	268	Albert Duxbury
198	Thomas Lizotte	269	L Frederick Rainville
201	Frank Lenhart	269	Edward Blanchard
201	Arthur Dubuque	269	Jules Le Blanc
202	James R Bulcock	270	Nazaire Cormier
202	Branwell Bulcock	270	Louis Spirlet
202	Richard Fowler	270	Richard Simeoe
203	Mrs Margaret E Murray	271	John F Almeida
203r	Frank Nuttal	271	Mrs Emma St Onge
203 ₂	Thomas F Quigley	271	William Valentine
206	Harry Duxbury	278	Joseph Pietrazik
206	Joseph E Dumas	278	Joseph Rymezewicz
206	John W Shaw	280	John Farren
209	John W Gibbs	280	Ernest DeJune
209	John Howarth	280	Donat Letendre
210	John Law	282	Robert P Bernard
210	Charles Rayner	282	John B Richard
210	Joseph Lemerise	282	Solomon Bernstein
214	George T Pollitt	293	John B Carrier
214	Johanna Halloran	293	Thomas Worthington
214	Thurston R Seed	293	Placide Allain
217	Frederick Higgins	296	Brooks
218	Matilda Mahoney	296	Harold Whiteley
220	John A Shaw	296	George Dewhurst
230	Bowditch	296	Michael Pickup
237	James Moran	296	Edward Simms
237	Manuel J Lemos	296	John W Powell
240	William Thompson	296	Henry Greenough

Tinkham—con

- 299 Herbert Crossley
 299 Frank Morrow
 299 David Morrow
 301 Charles F Norton
 303 Thomas Hargreaves
 305 John Lyons
 306 Rufus Sharples
 310 Thomas Walker
 312 Joseph Walmsley
 310 Joseph Sargent
 310 Frederick Langhorn
 312 Thomas Makin
 512 Alfred Wood
 315 John W Harrison
 316 Maurice Astley
 316 Eli Slater
 316 Joseph H Homer
 319 Benjamin Leigh
 320 Thomas H Jenkins
 323 Mrs Mary Ann Downs
 323 Pauls De Rocha
 323 Mrs Philomise Robillard
 326 George E Tripp
 327 Malam Cottam
 327 Samuel Armfield
 327 Mrs Annie Barrett
 327 Nelson Ballargos
 331 Alfred Bolton
 332 Charles Laueremann
 332 Norbert Nemece
 332 Thomas Summers
 336 Richard Blacow
 336 Henry Lebeau
 337 William Tubby
 337 Andrew Henshaw
 337 John Sykes
 341 Mrs Mary Robinson
 341 Dennis J Devlin
 341 Harry Lord
 343 Church

TOPHAM (N W) from 150 Highland
 to Shawmut av

- 83 John Quapp
 85 Henry S Gorner
 85 Samuel Whitlow 2nd
 86 Albert R Rogers
 92 James R Shepley
 131 John H Upham Jr
 155 Mrs Addie Hines

TREMONT (W) from 191 Hawthorn
 across Court to 608 Kempton

- 2 Hawthorn
 14 James W Savage
 15 Leonard Johnson
 15 Maple View Terrace

- 18 Mrs Mary Shaw
 20 Francis W Nicols
 21 Eugene M Barrows
 22 Mrs Emma R Anthony
 25 George F Kirby
 28 Mrs Emye A Tripp
 28 Thomas Aiken
 29 John C Brown
 34 **Maple**
 35 Mrs Fannie W Besse
 42 William Pender
 46 John J Braga
 60 Charles A Croshere
 51 Percy C James
 52 Isaac S Doane
 52 John Knight
 54 Frederick A Reed
 55 Frank G Rose
 60 Arthur L Buffington
 62 George G Thibadean
 69 George A Eggers
 69 Henry L Hathaway
 72 **Arnold**
 91 John Aque
 91 Mrs Jessie Loring
 91 Chester L Prentiss
 91 John Loring
 92 George A Lackie
 92 Henry B Woodbridge
 95 Margaret J Quirk
 96 Robert Lindsay
 99 Bernard Anderson
 101 Ethel A Hill
 101 Mrs Elsie G Carter
 102 James F McMullen
 102 Timothy F Shea
 102 James Carney
 106 John C Sylvia
 108 John M Champion
 113 Charles H Robinson
 115 James H Turner
 115 Thomas Blake
 117 William S Turner
 119 James F Slade
 122 Joseph Miranda
 134 **Union**
 137 Charles Wood
 137 Adolphus Dreher
 147 Walter E Dreher
 147 Timothy J Driscoll
 147 Alfred R Tripp
 157 **Court**
 171 Carl A Sundin
 179 Mrs Carrie E Hayward
 179 George E Miller
 179 Alexander H Adams
 179 Zacheus Dunham
 191 John A Johnson Jr

- | | | | |
|--|----------------------|-----|----------------------------|
| 191 | Everett T Blossom | 83 | John Alfama |
| 192 | Morgan | 83 | Bethel |
| 194 | Arthur E Davis | 86 | First |
| 194 | Justus A Briggs Jr | 96 | George W Howard |
| 200 | Joseph H Shofield | 96 | Mrs Eliza Cardoza |
| 226 | Middle | 109 | Thomas H Kearns |
| 222 | Emer Ricketson | 111 | North Second |
| 228 | Frederick R Dodge | 113 | David Chadwick |
| 232 | Henry H Buckley , | 131 | Joseph Spagnoli |
| 235 | Roland G Pray | 169 | Purchase |
| 235 | Helen F Allen | 142 | Acushnet avenue |
| 237 | Henry M Mason | 211 | Pleasant |
| 238 | John Reardon | 234 | George F Winslow |
| 238 | Vincent J Vanni | 236 | Charles S Moynan |
| 240 | Arthur M Lucas | 239 | North Sixth |
| 241 | Gildo Lucardi | 240 | South Sixth |
| 246 | William W Bell | 245 | Ellen M Russell |
| 258 | Kempton | 250 | Mrs Kate L Webber |
| TRINITY (N W) from Cedar to | | 256 | Mrs Mary Dalton |
| Richmond | | 259 | Mrs Eugene Pourier |
| 12 | Alphone L LoFrance | 262 | Helen T Begley |
| 12 | Joseph LaFrance | 262 | Alice Cutbbertson |
| 18 | John J Goldthrop | 265 | Dr Joseph A Frasier |
| 18 | John F M Pell | 270 | Seventh |
| 18 | Alexander Goldthrop | 270 | Charles S Kelley |
| 20 | Nathaniel Dewhurst | 271 | Mrs Grace M Brownell |
| 27 | Michael H Sullivan | 271 | Charles M Dickerman |
| 27 | James F Collins | 277 | Frank A Mosher |
| 28 | Simon L Gendreau | 278 | Elizabeth P Swift |
| 28 | Mrs Evelina Powers | 278 | Dr Lester F Potter |
| 28 | George H Tolley | 283 | Dr Frederick M Ashley |
| 33 | Joseph Booth | 284 | Mrs S Lilla Parker |
| 33 | John H O'Neil | 284 | Ezra Hoyland |
| 38 | Nathaniel H Caswell | 284 | S Lilla Barker |
| 38 | William Simister | 288 | Mrs Ida Barry |
| 40 | Edwin S Broadbent | 248 | Eighth |
| 88 | Harry Bibby | 288 | Mary W Walker |
| 88 | William Bibby | 288 | Robert I Walker |
| TURNER'S COURT (N) from 712 | | 294 | Dr Lothar Nietsch |
| Acushnet avenue | | 296 | Dr David D Pratt |
| 2 | Mrs Antonia Malione | 298 | Mrs Elizabeth E Haverstock |
| 4 | Baptista Aragno | 299 | Mrs Lydia Seip |
| 4 | Ernesto Bollea | 299 | Mrs Caroline Chase |
| 5 | Antone Caranda | 299 | County |
| 5 | Baptiste Aragno | 318 | Elizabeth L Jay |
| UNION (S) from N Y, N H & H R R | | 319 | Mrs Louise S Vaughan |
| west to Rockdale avenue | | 320 | Rotch Court |
| 0 | Railroad | 320 | John A Johnson |
| 20 | Front | 320 | Lillian M Swift |
| 27 | Rufina Pina | 321 | Charles A Bowen |
| 29 | Henry F Barnes | 321 | Mrs Mary E Squires |
| 29 | Mrs Winifred Edwards | 321 | Charles A Bourne |
| 43 | Ernest Montro | 321 | North Orchard |
| 43 | Mrs Delia Pina | 324 | Ernest A Wheaton |
| 51 | A H Reynolds | 330 | Dr D P O'Brien |
| 54 | George Davis | 331 | Susan R Perry |
| 62 | South Water | 333 | Stephen R Potter |
| | | 334 | Dr Frank E Steson |

Union—con	429	John Q Ryder
335 Dr Chrysostom J Leary	429	Seth W Godfrey
342 T P Ernest Greene	433	James Diamond
345 Fred A Williams	437	William Gordon
347 Walter H Bassett	436	Richmond L Wilcox
350 Charles O Dexter	438	Mrs Flora J Tripp
351 Cottage	439	Mrs Elizabeth C Esslinger
352 Mary E Trask	446	Lemuel E Simmons
352 Charles N Richmond	449	Channing Wilde
355 Henry P Burt	450	John C Whittle
358 Mrs Rebecca H Wood	450	Joseph A Gifford
362 Mrs Caroline M Knowles	450 Park	
366 Joshua B Ashley Jr	457	Arthur Buckley
370 Lincoln	457	William Higgins
386 Thomas M Watkins	457	Mrs Susanna Forrest
386 Mrs Deborah Richardson	457	John Higgins
386 Edith M Richardson	463	Mrs Sadie MacKenzie
386 Arch	463	Bridget A O'Donnell
390 Herbert E Negus	465	William Hargreaves
390 Annie E L Borden	466	Charles W Seaman
394 Dr Nancy L Reilly	466	William Seaman
394 Florence M Reilly	467	Almanza Tripp
397 George A Stokoe	467	Mrs Caroline E Tripp
397 Ash	468	Charles Russell
397 John S King	468	Emma F Harwood
398 James J McKenna	468 Atlantic	
399 Frank W Tripp	470	James N Conway
399 Harry W Hathaway	474	Antone Fernandes
400 Charles A Russell	474	Frank Souza
400 George E Turner	480	Stephen F Tripp
402 G Arthur Sherman	483	Antonio G Silva
402 Ellis W Holmes	483	Mrs Eunice Macomber
403 Edward W Young	483	Antonio G Silva Jr
403 Joseph A McFarlane	485 Newton	
404 Catherine M Hines	488	Armand de Ravignon
404 Emerson	488	Emma F Rogers
405 Charles F Lawton	488 Ocean	
406 Mrs Franklin Shaw	490	Sereno G Miller
406 William G Lamb	490	William A Hammer
407 Harry C Lawton	494	Joseph Ferguson
411 Herman A Brightman	496	John W Evans
411 Mary A Lincoln	498	Frank Bisbee
416 Edward P Canny	499	Andrew Rounds
416 William R Bishop	512	Albert P Cunningham
417 Mrs William E Sargent	514	Mrs Myra L Doane
417 Lucy B Fish	516	William E Staples
417 Henry Harlow	516	George E Luscomb
417 Lydia M Sargent	518 Tremont	
418 Lynton M Buffington	529	Reuel S Francis
419 Mrs Ruth A Manchester	537	Mrs Myra L Doane
419 Louis W Tilden	537	Florence E McCarthy
420 Mrs Sarah B Wilbur	537	Frederick A Keith Jr
420 Annie M Hathaway	542	Mary W Leymunion
420 M Laurana Johnson	542 James	
421 Samuel J Ferguson	543	George G Sylvia
424 Chancery	543	Harry Halsall
424 Clarence W Reed	549	Alfred Anderson
424 Roswell L Brightman	551	William Shennan
426 Charles F Cushing		

553	Melville C Chase	20	James Robichaud
555	William A Burt	21	Adamson E Mills
558	Mrs Mabel B Gifford	22	George W Howland
560	Dana C Sanborn	22	John W Buckley
561	Willard C Hitchcock	23	William W Hittenhime
562	William C Burbank	24	Maglorie Breault
563	Daniel H Ferguson	25	Eli Heyes
568	Hirominus Karl	26	John H Omerod
572	Rotch	27	Thomas Young
574	John W Dennis	27	John Anderton
574	Joseph S Lewis Jr	27	Ellis Wilkinson
575	Manuel L Simmons	28	William H Roberts
578	Margaret W Driscoll	29	Robert Wilson
581	William E Brink	29	Harry Smith
585	Walter K Smith	30	Robert Houghton
585	Albert C Braley	30	George Almond
586	Everett C Tripp	31	Frank McKenna
489	Samuel Gollfarb	32	Frederick Nightingale
594	Armour	32	Mrs Elizabeth Chadwick
595	Daniel J Wright	35	David Cartwright
596	John A Perry	35	Edward S Edge
599	William H Humphrey	36	Walter Wright
600	Thomas Swords	38	Charles H Cook
602	William H Habicht	39	Walter Howe
606	Oscar B Ekholm	40	Adolph Messier
608	Bertel T Lindquist	41	Mrs Agnes Lynan
608	Brownell	42	Edward Messier
609	Peter J Tresham	44	Adelard D Bernard
616	John M Brightman	46	Charles W Weppman
616	James H Sampson	48	Luther W McCall
620	William C Macomber	48	Munroe L Steward
620	John A Robinson	49	John Correa
624	Rounds	51	John Chatburn
633	Fred William Butz	56	Clarence A Hutchinson
633	Herman Lack	56	Arthur Beanland
637	Albert L Edwards	57	Leo R Donnelly
637	Palmer	59	John L Whittaker
637	George Melvin	60	James Kenyon
0	Reed	60	Joseph Blackledge
661	Helen A Jennings	61	George H Black
0	Rockdale avenue	63	George L Bradshaw
UPHAM'S LANE (N W) from 1213			
Rockdale av westerly near Hatha-			
way road			
0 William O T Upham			
VALENTINE (S) from 219 Brock			
avenue to West French avenue			
9 Mrs Bridget Loftus			
9 James McNulty			
13 Charles Menard			
13 George H Bressette			
14 William Heyes			
15 Robert Crompton			
16 Benjamin Robichaud			
18 Mrs Alyce Brassard			
18 Henri Brassard			
20 Arthur W Skinkle			
20 James Robichaud			
21 Adamson E Mills			
22 George W Howland			
22 John W Buckley			
23 William W Hittenhime			
24 Maglorie Breault			
25 Eli Heyes			
26 John H Omerod			
27 Thomas Young			
27 John Anderton			
27 Ellis Wilkinson			
28 William H Roberts			
29 Robert Wilson			
29 Harry Smith			
30 Robert Houghton			
30 George Almond			
31 Frank McKenna			
32 Frederick Nightingale			
32 Mrs Elizabeth Chadwick			
35 David Cartwright			
35 Edward S Edge			
36 Walter Wright			
38 Charles H Cook			
39 Walter Howe			
40 Adolph Messier			
41 Mrs Agnes Lynan			
42 Edward Messier			
44 Adelard D Bernard			
46 Charles W Weppman			
48 Luther W McCall			
48 Munroe L Steward			
49 John Correa			
51 John Chatburn			
56 Clarence A Hutchinson			
56 Arthur Beanland			
57 Leo R Donnelly			
59 John L Whittaker			
60 James Kenyon			
60 Joseph Blackledge			
61 George H Black			
63 George L Bradshaw			
67 James Haworth			
71 Thomas Butler			
78 Thomas Sharples			
80 James Roe			
81 David Lumiansky			
83 Armand Fortier			
85 August Lutz			
87 Henry Martin			
91 Mrs Mary Hynes			
93 Fred Walker			
VERNON (N) from Brooklawn park			
to Herson			
3 Joao C Motta			
10 Frank Ball			
0 John P Camara			
0 Manuel M Correia			

- Vernon—con
- 0 Joseph Menez
- 0 Mariano Viera
- VIALL (S)** from S6 Cove south to
- 117 Ruth
- 1 Albert Kosiba
- 7 Ludger Ouimette
- 7 Ernest Ouimette
- 7 Alphonse Fontaine
- 8 John D Townley
- 8 Mrs Mollie Simon
- 8 Edmond Fournier
- 9 Harry Forman
- 9 Antone Kitzek
- 9 Napoleon Laroeque
- 9 Joseph Sharp
- 9 ——— Crecie
- 9 Joseph Matesich
- 10 Joseph Dalbec Jr
- 10 James Bleasdale
- 11 Mary Boyle
- 11 Anthony Catelli
- 11 Albert Catelli
- 11 Adelard Bernier
- 12 George Bernier
- 12 Benjamin Baker
- 12 Joseph H Rousseau
- 13 Arthur Dionne
- 13 James Wilkinson
- 14 Vincent Markricka
- 14 Alfred Pye
- 14 Wilfred Surprenant
- 14 Reginald Rowland
- 15 David Chasseur
- 15 Annetta Crook
- 15 Henry Vandal
- 15 Mrs Mary Regin
- 15 Fred Hobson
- 15½ George Houghton
- 15½ Henry Stansfield
- 15½ Emile Millet
- 15½ Mrs Alice Whitehead
- 15½ Perley Robinson
- 16 Abraham Siegal
- 16 Mrs Josephine Bambardier
- 17 John Whiteside
- 17 George Marvel
- 18 Mrs Delia Moriarty
- 18 Abraham Oldfield
- 11 Napoleon St Aubin
- 12 Charles Norton
- 12 Luther R Baker
- 12 E Pearl Baker
- 12 Philip Reed
- 13 Evan S Crocker
- 15 James Robinson
- 18 Howarth Greenwood
- 19 Dominick Horan
- 20 Edward Warden
- 20 Martha S Fieldon
- 20 John H Duckworth
- 20 John Souza
- 20 Henry Scheller
- 22 Henry Bolton
- 22 Robert E Hindle
- 22 Henry Ratcliffe
- 22 Mrs Sarah Bennett
- 23 William Deslauriers
- 23 Emile Delemont
- 23 Stanislaw Jawalski
- 23 Joseph Jziedzie
- 23 Frank Gagnon
- 23 Ernest Boardman
- 24 Richard Wright
- 24 Arthur Rishton
- 24 Ira Stopford Jr
- 24 Mrs Mary A Rishton
- 25 Hormidas Letourneau
- 25 Louis Lavault
- 25 Joseph A Gagnon
- 25 Thomas Loftus
- 26 George Worthington
- 30 Peter Edge
- 26 Samuel Smethurst
- 26 Alfred Bilsborrow
- 27 Henri Arsenault
- 27 Richard F Burke
- 28 Joseph Draper
- 28 Richard Hayhurst
- 28 James Tebbutt
- 29 Adama Hettinger
- 29 William Hettinger
- 29 Fred Hettinger
- 30 William Marginson
- 30 Albert Crossley
- 31 Abraham Earnshaw
- 31 Theophile La Fleur
- 31 James Ashworth
- 32 Hartley Marsden
- 32 Mrs Ellen Dyer
- 32 Robert Mellor
- 32 Florence M C Dyer
- 33 Adolph Dion
- 33 Mrs Matilda Lamoreux
- 33 Mrs Anna Lavoie
- 34 Eugene Bergeron
- 34 Mrs Lucien La France
- 34 Annie Beaudette
- VINE (N W)** from 35 Durfee to 4
- Mt Vernon
- 2 Durfee
- 18 Mt Pleasant Lane
- 18 Austin Cawley
- 18 Alice M Cawley
- 24 Harry G Nichols
- 27 John D Sherman
- 34 Frank Taber

34 Luke Johnson
 40 Katherine Kane
 41 John Connolly
 45 William Rateiffe
 48 Joseph Booker
 49 Michael J Hurley
 51 Mrs Katherine Dufour
 51 John Dnfour
 51 Robert Newsham
 51 Alphonse Rocheleau
 52 Antone Losette
 56 William G Kreber
 62 James Gregory
 69 Thomas O'Grady
 69 Stephen O'Grady
 75 Thomas H Carroll
 75 Carl Ludwig Carlson
 89 Edward J Beddenoit
 91 Daniel F Sullivan
 91 John H Galligan
 98 **Mt Vernon**

WALDEN (N W) from 85 Hillman to
 2 Smith

61 **Hillman**
 61 Charles C Simmons
 61 William L Snell
 63 Barney Sher
 65 William Tourtellot
 68 William H Lyng
 68 Martin J Daly
 69 Abraham Shaer
 69 Philip Shaer
 70 Edwin B Powers
 71 Lois F Ellis
 71 William E Ellis
 71 Ernest E Gillman
 72 William A Brightman
 78 **Maxfield**
 78 William A Perry
 81 Fred H Winship Jr
 81 Mrs Verona H Perkins
 82 Edith M B Taber
 82 Edward P Lawrence
 83 John D Osborne
 83 Julius Tepper
 84 Michael J Osborne
 84 Philip O Brightman
 85 Sarah F Smith
 85 Israel Blume
 86 Edward D Davenport
 86 Eliza B Potter
 87 Thomas Wholley
 87 Felix L Young
 88 John Franks
 88 **Sycamore**
 90 Luke T Haran
 91 Frederick Wilson
 91 John Cairns

93 James Hankerson Jr
 93 Charles H Lawrence
 95 Herbert Harper
 95 **Smith**

WALL (N) from 695 Acushnet av to
 Acushnet river

2 John Andreoli
 2 Emilianno Boller
 3 Antonio Bono
 4 Paul Lombardi
 4 Adolphe Gallot
 6 Charles Rongo
 6 Luigi Cottingo
 8 John Castellina
 8 Giovanni Ganetto
 12 Vincent Guilito
 12 Joseph Castellina
 12 Giuseppe Perroni
 12 Angelo Perroni
 12 Joseph Perroni

WALNUT (S) from Front at coal
 pockets west to 404 County

0 **P R coal pockets**
 0 **Front**
 0 **South Water**
 2a Henry N Leyton
 2a Mrs Amelia Rose
 2b John M Almeida
 2b Mrs Marguerete Almeida
 3 Benjamin Taber
 4 Peter Martin
 5 Benjamin J Taber
 5 John F Centero
 5 **First**
 6 Mrs Lotta Peirce
 6, Manuel V Sylvia
 8 Thomas Robertson
 12 Edward S Fowler
 17 Leander A Borden
 17 Thomas Larner
 17 **South Second**
 19 Lilliam Cash
 19 Mrs Gabriella Rickerby
 22 Robert Love
 23 Manuel Gomes
 23 Antone Curry
 24 Mrs Blanch Williams
 26 Charles Henry Gifford
 26 Misses Wood
 27 Frank L Pope
 30 Walter B Cunha
 30 **Acushnet avenue**
 31 Annie H Wing
 32 Mrs Florence Riley
 36 Mrs Emma Davis
 36 Michael J Sullivan

Walnut—con

- 38 Frank E Nickerson
 38 Edward M Durfee
 40 Joseph D Roberts
 40 **Purchase**
 48 Sophia Lapham
 49 Samuel P Richmond
 50 Arzelia Sauve
 52 Humphrey I Jameson
 53 Albert K Wood
 53 Mrs Elizabeth G K Wood
 53 Mrs Catherine G Wood
 53 John J Donohue
 53 **Pleasant**
 55 James H Murkland
 56 James A Wood
 61 Mrs Sadie C Tillinghast
 63 Barney Sher
 65 Mary V Russell
 66 **South Sixth**
 68 Frederick S Brightman
 68 Mrs Etta E Howland
 74 Frank W Wentworth
 75 Mrs Cornelia A Cook
 76 Dr George F Lewis
 76 **Seventh**
 77 William A Mackie
 80 Caroline B Swan
 81 Mrs Lydia C Davis
 0 **County**

WAMSUTTA (N) from 1704 Purchase to Acushnet river at Wamsutta wharf

- 2 **Purchase**
 3 Dominick Capro
 4 George Hebert
 4 Hosheia Naiman
 5 John Connell
 5 William Connell
 5 Joseph Germano
 5 Margaret Bessey
 0 **N Y, N H & H R R**
 0 **Acushnet avenue**
 0 **North Front**
 0 **Acushnet river**

WARD (S W) from 2 Hickory to beyond 234 Allen

- 2 **Hickory**
 8 William Keith
 12 Fred W Palmer
 12 Edale B Garside
 14 Wayland L Sturtevant
 14 Mrs Inez T Sturtevant
 24 Walter L Coe
 24 Edwin S Whittaker
 24 Edward S Whittaker
 26 Charles F Tripp

- 32 **Bay**
 42 Hjalmar Gunlerston
 51 **Allen**
 55 George Dunham
 62 Anthony Martin Teixeira
 62 Mrs Mary Schultz
 62 Joseph F Avila
 65 David Gustafson
 65 **Waverly place**
 67 Roland C Douglas
 68 Francis Isaac
 68 Lester W Chase
 72 Joseph G Tripp
 72 Stephen Tripp

WARREN (S) from 911 Brock av to

- 92 W French av
 6 Mrs Ann Smalley
 6 Edmund Saulnier
 6 James H Yates
 6 Eugenia Dalbec
 6 Peter Conyner
 10 Frederick W Millray
 10 Lovis Newby
 10 Leonard Watson
 11 John O'Brien
 12 Mrs ——— Crook
 12 Edward Boucher
 12 Thomas Moxham
 15 James Sutter
 15 Raven Graham
 15 Fred Smethurst
 16 James Johnson
 16 Herbert Sougnez
 16 Eva Sougnez
 16 Anton Tetreault
 19 Amedee Tetreault
 19 George Archambeaut
 19 William Grotsch
 20 Walter Watson
 20 Henry T Lambert
 20 Walter Earnshaw
 22 John Gillett
 22 Arthur Eaton
 23 Paul Vernette
 23 Alexis Savaria
 23 Herman Clement
 24 Andrew Scott
 24 Elena K Wehoskey
 25 Holstead Heap
 25 Charles Boardman
 25 Walter Smith

WARWICK (S) from 27 Thompson to 56 Rockland

- 1 Joseph A Boardman
 1 Horace Coupe
 1 William E Gibson

1½ Joseph Armsrong
 2 Maria Victoria
 2 Adrianna Victoria
 2 Joseph Ramshead
 3 Sylvester L Manning
 4 Manuel J Sylvia
 4 Richard M Sylvia
 5 August Souza
 6 Joseph J Jeffries
 6 Antone Almeida
 7 Frank Harding
 7 Michael Downey
 8 Augustus E Velho
 8 Emma Cooper
 10 Mrs Margaret E Keating
 10 Mrs Grace Carter

WASHBURN (N) from Acushnet
 river to 904 Acushnet avenue

1 **Acushnet avenue**
 2 Michael Tuche
 2 Walker Farris
 2 Walker Pelcz
 2 Albert Krol
 2 Voitak Pellis
 6 Hector Monty
 12 Thomas Agara
 12 **Belleville avenue**
 14 John Wojtkowski
 15 Joseph Rushkowitz
 15 Stanislaw Alascki
 15 Stanislaw Maczek
 15r Peter Kulik
 16 Joseph Huard
 16 Philius Phaneuf
 16 Edward Bessette
 18 Emile Benoit
 18 William W Monty
 18 Alderick Jussaume
 18 Dennis Jussaume
 18r Phillip Monty
 19 George Hartman
 20 Louis Karola
 20 John Bien
 20 Antonio Gopefski
 21 Joseph Awinette
 21 Charles Tsouprakes
 21 Victor Langlois
 21 Nicholas Bokachilos
 21r Louis Witkowiez
 21 Constantly Wolan
 21r John Wachin
 22 Victoria Bindas
 22 Joseph Bindas
 22 Joseph Wessly
 22r Joseph Wroblewski
 23 Joseph Plonka
 23 Eugene M Rekowski

23 Annie Stefanik
 23 Morris Rekouski
 23r Stephen Cebula
 24 Peter Guzik
 24 Thomas Sheldon
 25 John Ishbiesky
 28 Michael Paezontek
 28 John Mokuch
 29 **North Front**
 31 Aldei Manny
 31 Roman Kuczowski
 32 John Keuch
 32 Louis Stoj
 33 John Gwozdz
 34 Peter Majowski
 36 John Gonkowiec
 36 John Tefkowiez
 37 Andrew Podsiadlo
 38 John Babaretski
 39 Frank Smolla
 39 Frank Presnor
 40 Euguilusz Mogilnicki
 40 John Przastek
 40 Michael Markoski
 41 August Dadamniecz
 41 Jacob Nikowa
 42 Jan Pietraski
 42 Casimir Kulpinski
 42 Joseph Sokolowski
 42r Julia Smola
 42r Peter Guralski
 42r John Olszowa
 42r Jan Kasatski
 42r Julia Smola
 43 Frank Kosztyla
 43 Sebastian Jerzyk
 44 Kasmier Nowiczki
 44 Stanley Remezewicz
 44 John Kozlowski
 46 Andrew Lazren
 46 Jan Kulik
 47 Konstanti Jurezykowski
 47 Louis Hahn
 47 Joseph Seiga
 48 Eugene Goudreau
 48 Thomas O'Brien
 50 Jacob Faber
 50 Albert Janak
 50 Charles Gudewicz
 50 Cesta Baron
 50 John Faber
 51 John Babola
 51 Joseph Dambroski
 51 John Shorek
 51 George Frechette
 51 Edward Vertefeuille
 51 Oliver Vertefeuille
 51 Roch Twardowski

Washburn—con

51r John Tenezar
 52 George F Murray
 53 Patrick Dwyer
 53 Bartholomew J Swift
 54 Patrick Herlihy
 54 Thomas F Herlihy
 55 Micheal Stek
 56 George Benoit
 56 Stanislaw Gwardz
 57 Charles Martin
 57 Andreas Schoech
 59 Ignacy Przystas
 59 Alex Sczlagier
 60 John Steligo
 60 Frank Kognut
 60 Andrew Wiecek
 60r Stanley Sevik
 60r Walenty Filypek
 60r Stanislaw Kuth
 61 Michael Cebula
 61 Walter Orzechowski
 61 Louis Szivamski
 63 Arthur Boucher
 65 Edna B White
 66 Louis N Bertrand
 68 Mrs Vitaline Daigle
 70 Mrs Mary Renault
 76 Acushnet av

61 Herbert L Rush
 61 James Wall
 61 Thomas E Norton
 62 Morris Horvitz
 62½ Peter F McQuillan
 63 Edward F McAloon
 64 Joseph A Brady
 64 Louisa E Perry
 66 James Wilson
 67 Mrs Emma A Watson
 70 Terrance F Galligan
 73 Antonio Pacheco
 74 Mrs Jennie Stevans
 74 John Greenhalge
 79 Joseph D Williams
 79 Henry Menes
 81 Joseph E Dupre
 81 Alfred Giles
 83 William N Burkle
 83 Mrs Ada F Blanchard
 83 Charles Blanchard
 84 Harris Goldstein
 84 Mrs Isabel Gracia
 84 Mary Gracia
 87 William D H Butts
 87 Walter S Folger
 89 Myron S Briggs
 89 Ernest L Sherman
 92 Mary A Albert
 92 William P Kirby
 95 Harry Rosenthal
 95 Ferdinand D McGee
 96 Richard Harvey
 96 Joseph P Fagan
 96 **Crapo**
 106 Herman Grumbt
 117 Eugene S Hayes
 118 Mrs Lydia C Tillson
 118 **Bonney**
 124 Randall S Coe
 124 Isaac H Coe Jr
 133 Domingos T Silva
 132 William C Tripp
 138 Charles Kraihanzel
 142 **Orchard (S)**
 143 William W Cranston
 143 Joseph W Chadwick
 149 Robert T Boardman
 149 Manuel A Andrews
 149 Joseph T Marshall
 149 Edward C Andrews
 152 Charles W Varum
 152 Sarah F Reddy
 154 Thomas Gilmore
 155 Frank C Hoxie
 156 William Gilmore
 159 James J Donaghy

WASHINGTON (S) from 267 Pur-

chase to 80 Dartmouth
 2 **Purchase**
 4 John C Rooks
 4 Noah Brooks
 9 Mrs Sabra E Healey
 10 Asa Thursby
 10 John W Ransbottom
 12 Manuel A Pedroza
 15 Henry Barnard Worth
 16 Isaac Horwitz
 18 Antone Sylvia
 18 Manuel E Sylvia
 19 Walter E Stowell
 19 Patrick H Meaney
 21r Paul Zabrowski
 23 John J Cunningham
 24 Aurora Francis
 24 Leonora Francis
 35 **County**
 48 William Higginson
 52 Mrs Josephine Hillman
 52 Percival Le Roy Lamb
 53 James C Briggs
 58 Melvin L Connick
 60½ Mrs Minnie Leavitt
 60½ Mrs Louisa M C Taylor

160 William Butler
 162 **Sears**
 166 John P Neagus
 166 William A Holmes
 167 Clarence W Arey
 171 John W Cunningham
 173 Charles Herbert Thomas
 174 John E Simms
 179 John T Miller
 179 Charles J MacQuillan
 181 Mrs E Fannie Martin
 182 Frank M Pedro
 182 Grace Longill
 182 Michael Pedro
 183 Mrs Caroline F King
 183 Charles A Bennett
 184 Erwin Hall
 184 Henry H Smith
 188 Mrs Sarah A Gee
 191 Charles J Matthews
 191 Alva H Bunnell
 192 James D Butts
 192 Manuel S Gracia Jr
 196 Frank A Hanna
 196 **Dartmouth**

WASHINGTON AVENUE (N) from

28 Pearl to 33 Willis
 1 Francis Marrotte
 2 Timothy Sullivan

WASHINGTON SQUARE (S) junction
County, South Sixth and Grinnell

1 Henry Richmond

WATER see North and South Water**WATSON (W)** from 1017 Kempton

north
 2 John E McMullen
 4 Julius Oliver

WAVERLY (S W) from 255 Allen
to Bedford

0 **Allen**
 3 Mary Kehew
 4 Albert M Johnson
 6 Lewis Hayes
 7 Mrs Annie W Howard
 7 Frank E Sylvia
 8 John F McCarthy
 9 Michael J McCarthy

WAVERLY PLACE (S W) from 65
Ward

1 Patrick H Rogers
 2 Robert Gundberg

WEAVER (S W) from 25 Dartmouth

to 189 Field
 1 Edward Wheelden
 2 Mrs Isabelle Bowie
 3 Arthur J Hales
 5 Frank G Taber
 5 Thomas R Taber
 8 George Smith
 10 Abraham P Howland
 13 Thomas H Kendall
 25 William A Neagus
 27 John T Rawston
 31 Melvin Neagus

WEBSTER COURT (N) from Bel-
leville avenue to 512 North Front

0 **Belleville avenue**
 0 **Hope**
 0 **Diman**
 121 Napoleon Tetreault
 121 Ozario Couchaine
 125 Azaline Melaneon
 125 Amedee Caron
 129 Samuel Gosselin
 131 Henry Brousseau
 131 Henry W Bouchard
 131 John Lauer
 0 **North Front**

WELCOME (S) from West French

avenue next south of Cove east

2 Mrs Amanda Tiehon
 4 George A Collier
 4 James W Newton
 4 Peter Carroll
 8 Edward McCue
 8 Edward T Ainsworth
 8 James E Metealf
 11 John N Stetson
 11 Joseph Krenmayer
 11 Mrs Alice Buckles
 15 Jacob Forman
 15 William Costello
 16 Louis Carroll
 16 Joseph Lapointe
 16 Arthur J Banville
 16 Napoleon Roderick
 19 James J Farrell
 19 Stephen Bennett
 19 John W Wooley
 20 Alexander Taylor
 23 Kesler Rocklin
 24 Misses Whitehead
 24 George Hincheliffe
 25 Edmund Koeing
 25 **Russell Elliot**
 25 James Rodgers

Welcome—con	193	John W Harden
29 Mrs Eliza Hindle	193	Mary O'Brien
29 James Livesey	193	Peter J McFadden
30 Robert Nightingale	197	Wilfred Des Roches
30 Owen McDermott	197	Bridget Driscoll
30 Joseph Gladu	197	Mrs Mary Costello
30 Morris Gerstein	200	James Sullivan
30 Thomas Moffet	200	Charles J Calnam
30 James Nightingale	200	James W Berry
	203	Howard Smith
	203	Louis Quintin
	204	Thomas B Martin
	204	John J Murray
	204	Frank J Murray
	207	Arthur L Devoll
	207	Thomas Talbot
	208	Samuel Jackson
	207	Elizabeth Rothwell
	208	Thomas Booth
	211	William Blackburn
	211	John Sullivan
	212	Mrs Mary Broadbent
	212	Samuel Lees
	212	Joseph Lague Jr
	213	Adelor Lareau
	213	Aldi Marchessault
	213	August Tremblay
	213	Lawrence Horton
	213	Mrs Adeline Tremblay
	215	Agnes Thompson
	215	Alonzo P Stone
	215	John W Holmes
	215	William Barker
	227	Reynolds
	248	Myrtle
	237	Eugene Tatro
	237	Patrick Welsh
	237	Bridget Lackey
	241	Leon W Chase
	241	Jane Livesy
	241	Samuel F Johnson
	255	William Edmenson
	256	Antone Cardoza
	256	William N Booker
	256	Henry McCarthy
	259	Mrs Isabella Lafferty
	259	Thomas J Quinlan
	259	Mrs Helen Burt
	259	Edward Burt
	259	William Quinlan
	260	Antone C Jaques
	260	Gustave Lamarche
	264	George P Campbell
	264	Martin J Ruddy
	264	Arthur Tetreault
	267	Joseph Livingstone
	267	William H Harrison
WELD (N) from 913 Acushnet av		
to 66 Mt Pleasant		
1 Acushnet avenue		
1 Joseph Boucher		
1 Dr Hormidas Choquette		
17 James J Clynes		
41 Weld square		
52 Mrs Melvina Bessete		
52 Thomas St Germain		
54 Henry D Hunter		
65 Bowditch		
108 Moise Lord		
118 Purchase		
130 Luciano Nardino		
148 Pleasant		
159 William Roberts		
159 Margaret O'Donnell		
159 Weld avenue		
163 Charles Dewhurst		
163 Antonio R Andre		
165 Louis Deschaine		
165 Joseph Bisallion		
170 State		
171 Mrs Annie Fiebiger		
171 Victor Demanche		
171 Arthur Langlois		
171 Ernest Caron		
171 Antone Pike		
171 Frank Curran		
171 Ferdinand Auclair		
177 Frobisher M Choquette		
177 John H Balderson		
178 Ephraim Auclair		
178 Mrs Sophia Simon		
179 Lindley Bowman		
179 Margaret Conery		
182 Mrs Eva Coderre		
182 Joseph F Machado		
182 John W Holmes		
182 Karl Holmes		
182 Mrs Mary G Kirk		
185 John McKay		
188 Dr Guy W S Jones		
188 Philip Areand		
188 Ferdinand Lavertu		
191 County		
193 Edward Hart		

267 William H Rushton
 268 Joseph Nolin Jr
 268 Mrs Catherine Walker
 268 Joseph E Hudon
 271 John H Jameson
 271 William Swindlehurst
 272 Joseph Codin
 272 Prescott Spiers
 273 Humphrey Hinchcliffe
 274 James E Wilde
 276 **Summer**
 294 **Mt Pleasant**

WELD AVENUE (N) from 159 Weld
 to Union St Railway car houses

2 William Almond
 2 John T Campbell
 2 Mrs Mary Campbell

WEST (S W) from 109 Grape to be-
 yond Priscilla

2 **Grape**
 11 Philip F Ready
 15 Lawrence Matthews
 17 Manuel T Sylvia
 19 Alfred K Aiken
 26 **Allen**
 37 Antone F Goulart
 37 Thomas Shaw
 43 **Bedford**
 59 **Elizabeth**
 69 Manuel S Pina
 69 Manuel P Sylvia
 71 William Broadbent
 71 Lucy E Broadbent
 75 James V Tomer
 82 **Taber**
 89 **Priscilla**

WEST ELM (N) see Elm

WEST FRENCH AVENUE (S)
 from Cove opp S Water to U S
 land Clark's Point west side

2 **Cove**
 9 P Hormidas Dandurand
 9 Dr Ovide T Charron
 9 William Blackshaw
 9 Manuel Crossely
 9 Mrs Mary A Copeland
 13 Joseph Lajeunesse
 13 George A Gladsi
 14 **Welcome**
 21 Telesphore Matte
 22 Pierre Dandurant Jr
 22 Noe L Nadeau
 24 Gilbert Joly
 24 Mrs Rose A Masse
 28 William Wharmby

28 George Aspin
 30 Samuel Prebesh
 32 Mrs Mary Carr
 32 Alfred Scott
 34 **Social**
 35 Albert Howarth
 35 Thomas Slater
 35 Willie Lemlin
 35 John Prior
 35 Thomas Barrett
 35 Emile Poissonnier
 35 Mrs Sarah Calvet
 38 Thomas H Hall
 38 George Bach
 38 Daniel O'Brien
 38 Eugene Brightman
 44 Austin L Pierce
 44 Mrs Elvira C Pierce
 44 Hugh Livesey
 44 John Murdock
 44 Arthur Frechette
 46 Thomas F Finley
 46 Mary Fitzpatrick
 46 Mrs Mary E Shelter
 48 Samuel Roylance
 54 **Brock avenue**
 54 Mrs Mary Griffin
 54 Mrs Winifred Fernandes
 54 Octave Blier
 54 Joseph A Fernandes
 57 Mrs Mary Kennedy
 57 William Crshaw
 57 Susan Rhoads
 64 Michael J Fagan
 76 William Maudesley
 78 Samuel Monty
 0 **Grit**
 92 **Warren**
 106 **George**
 114 Mrs Elizabeth Belanger
 114 John Stanton
 114 Hormidas Grenier
 116 Emile Choquette
 116 Isidore Cournoyer
 120 **David**
 150 Anton Muller
 172 **Woodlawn**
 180 John L Coholan
 180 Samuel McNair
 188 **Dudley**
 190 Thomas Cuddy
 192 Edmund B Cross
 206 **Willard**
 206 Edward P Duffy
 208 Frank Dowd
 208 Edward Dowd
 210 Isabell Robinson

West French av—can	23	Belleville avenue
0 Valentine	27	Desautels
328 Lucas	53	Hope
350 Oaklawn	84	Clovis Gauthier
372 Capitol	84	Andrew Cottella
394 Calumet	84	Mrs Mary Servais
416 Aquidneck	87	Louis La Fontaine
440 Bellevue	87	Arthur V Robilliard
0 Oaklawn	90	Arthur C Fredette Jr
496 Almshouse lane	90	Homer Fredette
614 Portland	90	Joseph Desroches
634 Hudson	102	Henry Gauthier
654 Seymour	102	Philip Lemire Jr
0 Bay View	104	Diman
0 Marine avenue	104	Philiias Blanchard
0 U S Land	106	Noe L Duval
WEST HIGH (W) from 68 Cedar to	110	Joseph Dugal
4 Julius Oliver	110	John Goguen
5 Zacharia Caldwell	110	Peter Herbert
7 Ella Cooper	112	James Fegan
7 Mannel Antone	114	Ansenme Cormier
8 Edric Ramsey	114	Alfred Dube
9 Joseph R Campbell	114	Amos De Mello
10 Benjamin E Irons	115	Gedeon Gagne
10 Thomas Desong	115	Hormidas Rock
12 Mrs Mary E Young	117	Emma Clouthier
12 Sarah Carroll	117	Fred Castle
14 Edward R Harrison	117	Joseph Bourdua
16 Charles Galloway	118	John B Ricard
16 Charles W Timber	118	Moise Lugeuness
WEST MIDDLE (W) see Middle	118	William Bowie
WEST MORGAN (W) see Morgan	118	Catherine Miller
WEST TRINITY (N W) from 31 Bul-	118	Jennie Miller
lock to 184 Shawmut	121	John H Stanley
70 Herbert L James	123	Emile Gauthier
71 Alfred J Kennedy	124	Annie Fletcher
74 Walter Burns	125	Aristide J Gauthier
80 Romuald Dupuis	126	Sarah Meal
83 William Carreau	126	John Meal
83 Joseph Carreau	126	William Calvin
86 Mrs Jane P Smith	126	Emma Cote
91 Louis Waldman	126 ¹ / ₂	Olive Caisse
WEST WILLOW (N W) from 155	126 ¹ / ₂	Sylvian Hebert
Shawmut avenue	127	Wilfred Soucy
24 Frank A Judson	127	James Pickup
WHITLOW (N W) from 175 Durfee	127	Wilbur Trudelle
to Grand	129	John Cormier
7 Camile Trahan	129	Saul Lagasse
66 John Pike	129	Emelian Cormier
90 Henry Breault	129	Wilfred Vincent
WHITMAN (N) from Riverside av to	131	Joseph Desrosiers
1720 Aenshnet av to Brook	131	Gaddiese Cormier
13 Riverside avenue	131	Joseph Chasette
	131	Pagelia Roberts
	132	Joseph Stasium
	135	K William Henke
	135	Henrietta Melancon

135 Dominick Bondreau
 135 Arsene Allen
144 North Front
 152 George Dubois
 152 Armanda Goderre
 152 Romeo Roy
 153 Joseph Voisin
 153 Mrs Regina Boisvert
 153 Alexis Boisvert
 154 Hormidas Charpentier
 154 Henry A Fauteux
 154 Belonic Gagne
 154 Mrs Robertine Collette
 155 Arthur A Fauquette
 155 Joseph Mason
 155 Hormidas Langevin
 158 Jean Trahan
 158 Maxine Girouard
 158 Ellen L'homme
 158 August Le Clair
 159 George Gallant
 159 Josephine Maynard
 159 Valtheas Paquin
 159 Gedeon Gingrass
 159 Mrs Lillian De Celle
 162 David Landry
 162 Albert Bourque
 162 Louis Raymond
172 Acushnet avenue
 181 Godfroi Audette
 183 John Cox
 183 Oliver A Bourgeois
 184 Arthur Cooper
 184 John Robert Cooper
 185 Bugoyne Wooley
 187 Stuart D Fisher
 189 Harry Gibbs
 191 George H Bellany
 196 Simeon J Bastien
 198 Samuel Goodfellow
 201 Morton G Sartoris
 201 Herbert Sprague
 201 Arthur P Cloutier
 206 Alfred Berube
 206 George Davis
 206 Napoleon Ouillette
 207 Arthur A Dion
 207 Frederick G Gifford
 209 Clarence Yates
 210 Allan R Bessey
 210 John Houghton Jr
 210 Damice Valentine
 211 Hector Demers
 211 Robert Greenwood
 211 Wilfred J Reeves
 218 John A Mellor

218 Mrs Ellen Sykes
 218 Percy Steele
 218 Thomas H Tripp
 218 Henry B Holt
 218 Sadie Illingsworth
 219 Arthur Brouillette
 219 Toussant Girard
 219 Amedee Landry
220 Bowditch
 234 Napoleon Pelletier
 234 Albert Labbe
 234 Alphonse Lamontayne
 242 Charles H L'Oiselle
 242 James Lord
 242 Aristide Pellerin
 244 James Smith
 244 Matthew Tonge
 246 William O Hampson
 246 Mrs Edna A Mullen
 248 Thomas Morin
 248 Thomas Mulvey
 248 John Proctor
 250 George H Hesketh
 250 William James
 250 James Harrison
 251 Frank Kral
 251 Julius Hammerer
 251 William Counsell
 252 Arthur Charles
 252 Robert Hayes
 276 Brook

WHITTEMORE LANE (N W) from
 1076 Rockdale avenue west
 0 Frank Dias
 0 Antone S Lemos

WILBUR AVENUE (N W) from
 Hawthorn near Dartmouth line
 South
 13 George V Wilkinson

WILLARD (S) from 665 Brock av
 to 206 West French av C P
 9 Jane Potter
 15 John E Souza
 15 Robert Catteral
 15 Joseph A Harrison
 15 Antone Silva
 19 Henry Aspin
 19 Thomas Hill
 19 John Booth
 22 Egbert B Benjamin
 22 Joseph Dalbec
 22 McCoy Fisher
 26 James H Holden
 26 Mrs Jennie Lavasseur
 26 Annie Hestford
 26 Herbert D Lavasseur

Willard—con

- 26 Walter Kenyon
 27 Thomas Rawcliffe
 30 Luc Gagnon
 35 Robert Salter
 38 Thomas Henderson
 41 Frederick Melling
 45 Joseph Nightingale
 46 Manuel Freitas
 47 Christopher Cheetham
 47 John Ward
 48 Thomas Pilkington
 51 Joseph H Pickles
 51 Arthur J Raulins
 55 Louis C Roy
 55 John Dawson
 55 Wellington Hartley
 59 Joseph Tomaski
 59 Walenty Leach
 59 Thomas Nugo
 63 Charles Reeves
 65 Albert E Bradley
 79 James Shaw
 91 William H Sullivan
 95 William Norwood
 99 Hamilton Norwood
 103 Arthur Beisclair

WILLIAM (N) from 55 N Water to

- 460 County
 2 **North Water**
 18 Mrs Annice Putts
 20 **Bethel**
 25 Mrs Margaret Harrington
 25 Walter Perry
 25 Mrs Mary McCretton
 25 Mrs Catherine T Murphy
 40 **North Second**
 49 Mrs Clara N S Babcock
 66 **Acushnet avenue**
 70½ Anthony E Frates
 70½ **Halls court**
 92 **Purchase**
 108 Harry J Humphrey
 133 **Purchase**
 146 **North Sixth**
 152 Mrs Caroline Wilson
 155 Dr Frank P Hudnut
 160 Charles E Drake
 161 William L R Doane
 161 Dr Harry V Weaver
 163 Thomas Hill
 163 Charles F Tilghman
 172 Mrs Louisa E Fairfield
 172 Joseph K Lipson
 175 Charles H Barstow
 179 Dr Edwin P Seaver Jr
 182 **Eighth**

- 190 Clarence H Bartlett
 191 **County**

WILLIS (N) from 587 Acushnet av
to beyond Park

- 2 **Acushnet avenue**
 2 Joseph C Richard
 2½ Robert Armstrong
 2½ Joseph L Therrien
 2½ Joseph L Barriteau
 2½ Arthur N Barriteau
 3 Daniel A Harrington
 4 Timothy Calman
 4 Frank E Cooley
 4 Anna Maxfield
 4 Edward B Smead
 5 Edward Mylotte
 7 Julius Carsani
 9 Peter Fornica
 9 Morris Gottsman
 10 Mrs Minnie Thomas
 10 Wilfred Radcliffe
 10 Frank Bliven
 10 Elas Hassey
 10 **Purchase**
 18 William R Waldron
 18 Charles E Wade
 21 Daniel F Lynch
 21 Edward A Osgood
 21 Lena B Osgood
 0 **Pleasant**
 25 Harry W Bly
 29 George A Luce
 33 Mrs Carrie L Higgins
 33 **Washington avenue**
 33 Anne Duquette
 33 Horatio Duquette
 34 Mrs Johanna Hennessey
 35 Dr Edward J Weeks
 44 **State**
 43 William J Springborn
 38 William B Bowman
 45 Misses Butts
 45 Arthur W Austin
 47 Mrs Annie E Hopkinson
 47 William D Raymond
 49 Maurice W Paige
 51 Augustine F Childs
 53 Henry W Mason
 61 **County**
 64 Arthur F Caswell
 66 James Slater
 68 Samuel Ross
 69 Mary H McIntyre
 69 **Spencer**
 70 William M Hingham
 71 Charles E Hedge
 71 Franklin C Tripp

- 72 William A Mayhew
 72 George Moorehouse
 73 Jacob Barash
 74 William L McDavitt
 74 Mrs Susan A Ingalls
 75 George D Cram
 75 Mabel F Ellis
 76 Walter E Bowcher
 76 Joseph G Dean
 77 Mrs L E H White
 77 Thomas F Healy Jr
 78 Edward S Lanagan
 78 Charles F Maloney
 79 **Summer**
 80 William W Guard
 80 Frank B Sargent
 80 William E James
 83 Mrs Mary E Smith
 84 Joseph L Remington
 84 Joseph L Hardy
 84 Frank L Remington
 87 George W Guard
 87 Mrs Octavia S Ashley
 88 Gertrude E Sayer
 91 **Chestnut**
 91 Chester L Freeman
 91 Andrew J Smith
 93 Mrs Catherine Irving
 93 Mrs Susan M Howland
 93 Alfred J Laliberte
 95 Richard Jackson
 96 Edward J Bates
 95 Philip R King
 96 Edward W Hunt
 97 Michael Quinn
 97 Bessie B Pierce
 97 George H McCarthy
 99 David M Silvia
 98 Charles Hadfield
 99 Joseph A Silvia
 100 Mrs Mary J Tripp
 100 Mrs Florence M Tripp
 100 Arthur Tripp
 100 **Cottage**
 107 John J McDonnell
 107 John Donovan
 107 Mrs Mary Dwyer
 107 Mrs Mary Tackney
 108 William H Knowles
 109 William M Darling
 109 Abram H Matthews
 110 Bradford L Church
 112 Albert C Neagus
 112 Charles A Gifford
 113 William H Crowther
 114 Shirley E Cunningham
 114 Mrs Mary E Moore
 114 Mrs Celina Duckworth
 115 William F Hathaway
 116 William H Fisher
 117 Patrick Barrett
 117 Catherine Barrett
 117 Mrs Mary E Mosher
 120 **Cedar** 1
 121 Lena P Fobler
 123 Orrin M Robertson
 123 Thomas H Wilson
 123 Mrs Harriot M Hatch
 124 Abraham G Hathaway
 124 Mrs Lydia M Ripley
 126 Edward T Almy
 130 Richard Haynes
 130 Bartholomew P Furey
 132 Mrs Betsy W Spooner
 132 Andrew E Tripp
 133 Avery Longill
 133 Mrs Lena M Francis
 134 Misses Burgess
 134 Charles E Mellor
 135 Mrs Margaret A King
 138 Frank B Sistere
 139 **Shawmut avenue**
 139 Edward C Tripp
 141 Frederick G Smiley
 443 George A Brown
 148 **Chancery**
 0 **Park**
- WILLOW (N W) from 621 Cottage**
 to beyond Shawmut avenue
 2 **Cottage**
 9 Frederick H Reed
 9 George H Bonner
 13 James L McCarthy
 13 Timothy Barney
 13 David A Calnen
 14 Joseph Tyrell
 14 John I Petty
 16 Arthur Stewardson
 16 Mrs Margaret Reid
 17 Edward Brittain
 17 Margaret Harrington
 18 B Frank Wagner
 23 Henri Thibodeau
 23 John H Mathewson
 25 Charles H Brown
 25 Joseph Lockwood
 27 Alcide J Tremblay
 28 James Greenhalgh
 29 Frank F Gifford
 30 George W Mahon
 33 Mrs S Ella Card
 34 John T Scott
 40 **Cedar**
 48 Edward Burton

Willow—con

- 49 William A Wilson
 49 Herman L Karcher
 49 Eugene Goldrick
 52 Frank W Nelson
 56 Rev Paul N Cayer
 57 Richard Geary
 59 Joseph Andrews
 59 Edward Soucy
 59 James L Mulberry
 66 Georgianna Randall
 70 J Charles Lamoureux
 70 Daniel D Breault
 70 Mrs Eva Forand
 70 Wilfred Forand
 76 Robert J Sullivan
 78 William H Taylor
 80 **Richmond**
 91 Charles E Kelley
 91 Edward J Mooney
 91 Zebina Benjamin Chase
 94 Mrs Louise Dupius
 94 William H Potter
 96 **Bullock**
 101 Henry M Sprague
 112 Clarence E Sayles
 114 Charles L Cutler
 115 Frederick D Walton
 121 William Whitehead
 122 **Shawmut avenue**
 144 Mrs Katherine L Rourke

WING (S) from 162 Acushnet av to

- 322 County
 0 **Acushnet av**
 6 Joseph Raymond
 8 Dr Sylvester E Donovan
 8 James Donovan
 9 **Purchase**
 12 Alfred Avila
 16 Mrs Mary J Cruz
 16 Walter Jenkins
 18 Rose Duarte
 18 Antone Gonsalves
 20 Joseph Costa
 20 Manuel Santos
 24 John Baptist
 26 Antone Tavares
 26 Samuel Goldberg
 26 **Pleasant**
 28 Rita H Marshall
 28 Dennis Alves
 32 Mrs Emma Fuller
 34 Manuel V Sylvia
 41 John W Keane
 41 James T Mosher
 42 Abraham Rosen
 44 Antonio L Correia

- 44 Mrs Amelia Frates
 0 **South Sixth**
 0 **County**

WINSOR (S) from 113 County to

- 134 Crapo
 10 Manuel M Camara
 10 Antone Santos
 14 James Blanchflower
 14 Thomas Blanchflower
 14 Frank Freitas
 14 James D Meakin
 19 William Taylor
 20 John L D Senra
 20 Felix Correa
 21 John Matthews
 21 Mrs Mary C Veira
 24 Thomas Stenson
 24 Robert Hall
 24 James Mullaney
 25 David Tomlinson
 25 Francisco F Ricca
 25 Joseph L Cotnoir
 28 Peter Healey
 29 Joseph T Perry
 29 Patrick Hayes
 32 William L Isherwood
 32 Fred C Edmonson
 32 Ellverado Bedford
 32 Mary A Edmonson
 33 John W Burns
 33 Manuel A Pacheco
 33 James F Burns
 36 John Gregory
 36 James Downhill
 36 William J Roman
 39 Mrs Mary Bettencourt
 40 John Costa
 40 Antone Boteilho
 40 John Pacheco
 41 Manuel Cabral
 41 John Tavares
 41 Antone Tavares
 41 Frank Pacheco
 44 James Collins
 44 Norrie Lemas
 44 Nellie Gallagher
 45 Robert Howard
 45 Mrs Bridget Allen
 45 Thomas Barker
 45 Edward J Gamble
 48 John Nicholson
 48 Peter Hołziewich
 49 Anton G Sylvia
 49 Joseph O Costa
 49 Mrs Anna Augusta
 52 Harry Beckett

52 John T Enos
 53 John P Rebello
 53 John Fernandes
 53 John Ponte
 56 Martin F Roache
 56 William Rooney
 57 Eugene Costa
 57 Antone Barboza
 59 Joseph Sylvia
 59 Manuel Souza
 59 Manuel J Perry
 64 John Murphy
 64 Thomas J Maloney
 64 Mrs Ellen Powers
 67 John Luiz
 68 Joseph Vital
 68 Antone Martins
 68 Antone Perry
 69 John Isherwood
 69 Mrs Mary J Harvey
 70r Jesse Costa
 70r Jacintho Costa
 70r John Costa
 72 John Ponte
 72 Manuel Cardoza
 72 Antone Martin
 73 John O Correia
 73 Manuel Costa
 73 Joseph Dutra
 73 John Caton
 75 Manuel Dutra
 75 Antone Pacheco
 75 Manuel Cabral
 76 Antonio J Cunha
 76 Antone Ponte
 80 Frank Souza
 80 Joseph Lima
 80 Francisco Souza
 80 John F Lima
 83 Manuel Boteilho **Mello**
 83 Manuel P Mello
 83 Joseph Oliveira
 85 Mrs Mary Amaral
 85 Frank Piva
 85 Antone Roderiques
 89 David Coates
 89 Annie Montgomery
 89 Mary Frew
 89 William Stockdale
 90 Louis Costa
 90 Edward Hanley
 90 Mrs Mary Sylvia
 90 Louis Costa
 90 Manuel Sylvia
 0 **Crapo**

106 Manuel S Perry
 106 Manuel Sylvia
 106 Manuel Veira
 108 Joseph Francis

WINSFER (S) from 313 Bolton to

220 **Hemlock**
 12 Jacinth Mello
 14 John C De Mello
 22 John J Medeiros
 24 Ferdinand Pimetal
 30 Henry Lomba
 32 Alfred Marshall
 35 Louis Vallencourt
 38 Joseph Oliveira
 39 John Allen
 44 Alfred Souza
 47 Joseph Perry
 47 Manuel Martin

WINTER (S W) from 464 Allen

9 Nestor M Silveira
 10 Frank Menes
 10 Manuel Alfredo

WINTERVILLE ROAD (S W) from
Rural cemetary across Rockdale av
to Dartmouth line

Rural cemetary
 1 Manuel F Morris
 3 John Jacintho
 6 James Houghton
 5 **Rockdale av**
 71 **Antone Dutra**
 109 John Cassidy Jr
 110 John J Silvia
 111 John Cassidy
 112 August Medeiros
 112 Louis Perreira
 113 Antone Jerome
 116 Manuel Arruda
 119 Joseph Rego
 125 Victor Andrew
 125 Frank Jerome
 130 **Dartmouth line**

WOOD (N) from 2075 Acushnet av
to Church

0 **Fielding**
 0 **Conduit**
 29 Thomas F Healy
 29 Beriah E Howland
 33 Peter T Jeffries
 34 George F Weeden
 35 Hermidos Bergeron
 37 William J Jackson
 41 Charles K Lewin Jr
 43 Joseph A Lewin

Wood—con
 52 Joseph A Lawrence
 62 Bernard A Lawrence
 62 Bernard F McCartty
 78 **Edna**
 103.....**Baylies**
 103 William E Le Baron
 107 James Layfield
 107 James A Cappell
 116 **Felton**
 121 John Lambert
 125 Arthur G Chase
 125 Alexander Houston
 139 **Vernon**
 141 Charles B Hazard
 153 Thomas Warburton
 157 Wilfred Simpson
 160 **Waldo**
 161 Peter Dufault
 161 Antoine Gaudreau
 183 John B Paradis
 185 Irene Laliberte
 186 **Landry**
 187 Michael Skrzypowz
 191 James H Cobb
 193 William Singleton
 208 **Moynan**
 228 **Roy**
 250 **Alfred**
 278 **Bowditch**
 306 **Rochambeau**
 328 **Milford**
 350 **Lafayette**
 372 **Maywood**
 392 **Seabury**
 410 **Church**

24 William Barker
 24 Peter P Kinney
 28 Joseph E Talbot
 28 Mrs Mary A Towers
 28 John Rostron
 32 Francois X Forand
 32 Frederick Hellowell
 32 Albert Sarasin
 36 Calixte Richard
 36 Lawrence Yates
 36 Mrs Lucy Belliveau
 36 Angus Mac Leod
 37 Frederick P Mosher
 37 Frederick E Mosher
 40 James Hackett
 40 George T Hall
 40 William Hall
 41 James Daly
 44 Edward H Wagner
 44 John L Loole
 48 David Evans
 48 Albert Beard
 58 Mrs Mary Watson
 51 John O'Malley
 54 August Mello
 54 Louis Lucier
 54 John Shorroek
 58 Augustus Lavoie
 58 Joseph Lavoie
 58 George Butler
 62 Arsene Houle
 62 Arthur Bowden
 62 Edmond Welch
 65 Albert Lees
 65 Sidney Lees
 68 Richard Wareing
 68 John Barkinson
 68 Albert Livesy
 144 Robert Mansley

WOODLAWN AVENUE (S) from

719 Brock avenue Clark's Point to
 182 West French avenue
 8 Mrs Elizabeth McFarlane
 8 Elisha F Clark
 8 Virgilio A Fernandes
 12 Thomas Higham
 12 Frank Carroll
 16 Mrs Agnes Cross
 16 Leon Benjamin
 16 James O'Leary
 20 Frank Dargis
 20 Mrs Alice Bowker
 20 Samuel Firth
 23 William Newton
 23 Thomas Greenwood
 23 William Middleton
 23 Robert I Hope
 23 William Ingham
 24 Mary Charette

WORCESTER (N) from 593 Tarkiln

Hill road North
 2 **Tarkiln Hill road**
 0 Edward Tetreault
 0 Luther Sevigny
 0 Antonio Bocchochio
 0 Peter Tibi
 47 **York**
 124 **Brockton**
 135 Joseph Bois
 198 **Lynn**

YATES (N) from 231 Tarkiln Hill

rd northerly
 2 Charles F Pierce
 2 Preston S Gurney

COMMONWEALTH HOTEL

INCORPORATED

Strictly a
Temperance
Hotel

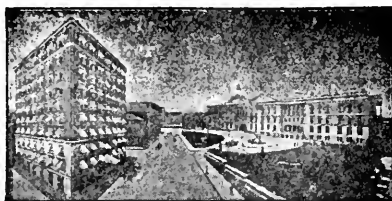

Opposite
State House
Boston, Mass.

ABSOLUTELY FIREPROOF

Offers room with hot and cold water for **\$1.00** per day and up, which includes free use of shower baths

Nothing to Equal This in New England

Rooms with private baths for **\$1.50** per day and up;
Suites of two rooms and bath for **\$4.00** per day and up.

SEND FOR BOOKLET

STORER F. CRAFTS,

- - -

General Manager

The Alpine Press

Book and Commercial

PRINTERS

A Modern Equipped Plant Selling
Printing at a Moderate Price ::

32 OLIVER ST. BOSTON

'Phone Fort Hill 4985

CHARLES N. RICHMOND**Conveyancer**

Deeds, Powers, Wills, Etc.

Land Title Abstracts.

Estate Settlements

SURETY BONDS

FIDELITY & DEPOSIT COMPANY

OF MARYLAND

600 PLEASANT STREET,

NEW BEDFORD, MASS.

Both Telephones

Everything for the HomeFURNITURE, *the Latest and Best*CARPETS, *in all Grades* :: ::HOUSEHOLD RANGES, *the**World's Best* :: :: :: ::*Victor Talking Machines and Records*

— AT —

The Household Furniture Company

Corner Purchase and Kempton Streets

Telephone, Bell 1403

Automatic 1281

Elliott C. Sabens**ELECTRICAL CONTRACTOR**

U. S. L. SERVICE STATION

Free inspection

Storage Batteries Recharged, Repaired

CHAS. O. BRIGHTMAN**Contractor and Builder**

JOBGING IN CARPENTRY AND MASONRY

Estimates Given on All Classes of Work



Member Builders' Exchange

FACTORY and OFFICE - 72 NORTH WATER STREET

Residence, 82 Mill Street. Telephone: Office, 2914. House, 1342-4, 2357-R

NEW BEDFORD DIRECTORY

(Copyright 1916 by W A Greenough & Co)

ABBREVIATIONS USED IN THIS DIRECTORY

Ab, above; A S M Co, Acushnet Saw Mills Co; agt, agent; Am, American; asst, assistant; appr, apprentice; av, avenue; b or bds, boards; barb, barber; bet, between; bey, beyond; bkpr, bookkeeper; bldg, building; blk, block; carp, carpenter; clk, clerk; C P, Clark's Point; com mer, commission merchant; comp, compositor; cond, conductor; cor, corner; corp, corporation; ct, court; dep, deputy; do, ditto; E, East; elec, electrician; eng, engineer fore, foreman; h, house; H C, House of Correction; H W C Co, Henry W Cushman Co; ins, insurance; lab, laborer; L R Corp, Lambeth Rope Corporation; L C, Lund's Corner; mach, machinist; mkr, maker; mfr, manufacturer; mgr, manager; N, North; n, nar; N B C Co, New Bedford Cordage Co; N B C M Corp, New Bedford Cotton Mills Corporation; N E C Y Co, New England Cotton Yarn Co; N Y, N H & H R R, New York, New Haven & Hartford Railroad; oper, operative; opp, opposite; over, overseer; pl, place; plstr, plasterer; P Corp, Fairpoint Corporation; P O, Post Office; pres, president; P & R C & I Co, Philadelphia & Reading Coal & Iron Co; r, rear; rd, road; Rev, Reverend; S, South; sales, salesman; see, secretary; slash tndr, slasher tender; spnr, spinner; sq, square; steno, stenographer; st, street; supt, superintendent; T-N B C Co, Taunton-New Bedford Copper Co; ter, terrace; tmstr, teamster; treas, treasurer; U St Ry Co, Union Street Railway Co; U S A, United States Army; U S N, United States Navy; U S R, United States Revenue; W, West; Wash, Washington; whf, wharf; wid, widow; wkr, worker; wvr, weaver.

When the name of a corporation, factory, or firm appears immediately after the occupation, it indicates the place of business. After the name of the street, the word street is omitted.

Abbett

Abbott Alfred variety 488½ N Front

h 488 do

" Clarence C lab h 294 Acushnet av

" Ella Mrs clk 182 Union h 270 Ash

" Frederick A hairdresser 365
Kempion h 270 AshAbdal Abbas bootblack h 301 Cogges-
hall

NORRIS PAINT STORE 738 Pleasant Street
Bell Phone 4233
Glass, Paint, Varnish, Enamel Brushes, Etc.

346

NEW BEDFORD [1916] DIRECTORY

Abdeen Adeo fruit 876 Acushnet av
h 67 Beetle
Abeshaus Samuel dry goods 978 Acu-
shnet av h 89 Penniman
Abraham Michael W fruit 1128 Acu-
shnet av h do
Abram Eliza Mrs h 206 Hathaway
" Robert blacksmith 1220 Purchase
h 202 Brook
" William oper b 206 Hathaway
Abrams Albert oper b 45 Tallman
" Alice M music teacher 86 S Sec-
ond bds do
" Barnard tailor 925 S Water h 929
do
" Elizabeth wid John h 111 Grinnell
" Flora bkpr 512 Pleasant rms 2
Seventh
" Frederick J J compositor Stan-
dard h 231 Middle
" Henry S clerk b 132 Purchase
" Isadore bds 490 First
" Mary A wid William h 86 S Sec-
ond
" Minnie clerk rms 2 Seventh
" Napoleon weaver bds 45 Tallman
" Samuel clerk h 22 Crapo
" Thomas loomfixer h 45 Tallman
" William dry goods 884 S Water h
878 do
" William J clk 9 Municipal bldg h
67 Russell
Abramson Ike (N B Bottling Co) 32
Morton et h do
Acheson James T (Chicago Furniture
Co) and (James T Acheson &
Co) h 695 Cottage
" James T & Co (James T Acheson
and William J Woodland)
furniture 1228 Acushnet av
" William L sales 1228 Acushnet av
h 695 Cottage
Achothosky Antone h 283 Coffin av
Acker William mason h 31 Hazard
Ackerman Halsey V D clk b 408 Mill
" Henry J salesman h 408 Mill
" Henry J Jr student b 408 Mill

Ackerman
" Lucy F wid Thomas J b 408 Mill
Acme Wet Wash (Arthur H Borden)
132 Chancery
Acomb William asst designer Booth
Mfg Co h 148 Myrtle
Acorn Wesley H carpenter h 305 Allen
Acornley Ida housekeeper 302 Pur-
chase h do
Acton Joseph roofer h 211 Hathaway
Acushnet Construction Co (Peter J
Smith and C F Lawton) con-
tractors 688 Pleasant rms 8-9
" Co-operative Association groceries
213 Acushnet av

ACUSHNET CO-OPERATIVE
BANK 73 William See page 7
ACUSHNET IRON CO (Mrs Elbert
B Davis) 229 North Water See
page 1226

" Mill Corporation foot Delano
" Pharmacy (Oscar C Goddu) 1401
Acushnet av

ACUSHNET SANITARIUM Dr Eug-
ene T Auger prop 42 Main L C
rms 207-8-9 See head lines
" Saw Mills Co 54 Mill rd
" Shoe Store (Ira H Morse) 883 S
Water

Adam Alfred twister b 207 Eugenia
" Arthur R dentist 1111 S Water h
do
" H Halford (Textile Brokerage Co)
508 Pleasant rm 213 accountant
Beacon Mfg Co h 31 James
" Napoleon doffer bds 207 Eugenia
" Philisa weaver h 207 Eugenia

Adamawicz Josef weaver h 15 Abbott
Adamowicz Vincenz oper h 135 North
Front

Adamowski Joseph oper h 7 Hampton
et

Adams Alexander H printer 508 Pleas-
ant h 179 Tremont
" Andrew lab h 1679 Acushnet av
" Andrew J janitor P O h 73 Dun-
bar

MITCHELL'S DAIRY MILK and CREAM

:: Wholesale and Retail ::

165 MT. VERNON STREET - - Telephone 3303-W

The Old Colony Creamery Uses Pasteurized Cream Only

NEW BEDFORD [1916] DIRECTORY

347

Geo. E. Macomber
 Cor. of MILL and COTTAGE STS.
 Conn. by Telephone

**Wholesale and Retail Dealer in
 ICE CREAM**

Orders for Families, Parties,
 etc., promptly delivered.
 SUNDAY ORDERS a Specialty

Adams

- “ Charles F clerk b 82 Swift
- “ Ella C mgr r 68 Linden h do
- “ Emma T steno 33 Masonic bldg b 297 Elm
- “ Express Company 674 Pleasant Acushnet Railroad station and Pearl st station
- “ George L helper h 381 North
- “ Hector conductor h 201 Earle
- “ Hilda S steno 686 Pleasant b 179 Tremont
- “ James laundry 335 Coggeshall bds 16 Bentley
- “ James A supt Butler Mill h 306 Maple
- “ John clerk h 1358 Pleasant
- “ John plasterer h 82 Swift
- “ John Q clk h 1358 Pleasant
- “ Joseph C weaver h 102 Sagamore
- “ Lambert lab h 3374 Acushnet av
- “ Lemuel D lieutenant police h 619 Purchase
- “ Lizzie wid Charles rms 55 Walnut
- “ Mary wid Peter h 1504 Purchase
- “ Matilda M wid John T h 297 Elm
- “ Myra F bkpr bds 619 Purchase
- “ Narcisse hairdresser 1676 Acushnet av h 1679 do
- “ Peter operative h 190 Nash rd
- “ Sadie E clk 185 Union b 212 Summer
- “ Stephen F h 223 Maxfield
- “ William clk 870 S Water h do
- “ William A mason h 166 Clara
- “ William A Jr bds 166 Clara
- Adamsky Alfred (New Bedford Plate & Window Glass Co) 1913 Purchase and grocer 16 Bullard h do
- “ Jacob pedlar bds 16 Bullard
- “ Minnie clerk 1913 Purchase bds 16 Bullard
- “ Rebecca bds 16 Bullard
- Adamson Joseph oper h 9 McMurray terrace
- Aderoft Clara weaver h 31 Jouvett

- Addy Arthur slasher tender h 27 Reynolds
- “ Benjamin Mrs h 143 Dartmouth
- “ Florence M teacher Thomas Donaghy school b 261 Pope
- “ Joshua linotype oper Standard h 261 Pope
- “ Joshua Jr h 261 Pope
- “ Lily clk 803 Purchase b 143 Dartmouth
- “ Thomas oper h 484 Summer
- “ William h 156 Durfee
- Adee Fred shoe cutter h 288 Acushnet av
- Adelson Isaac clothing 493 S Water h do
- Adler Jacob tailor 1551 Acushnet av b 1082 County
- Adriel John lab h 49 Stephen
- Adshead Charles W draftsman 688 Pleasant rm 5 b 31 Buttonwood
- “ Joseph solderer h 31 Buttonwood
- “ Leroy oper b 31 Buttonwood
- Afente Ali oper h 50 Ashley
- Affleck William oper h 1671 Acushnet av
- Affonee Anthony shoewkr h 30 Dunbar
- “ Joseph pilot h 86 Crapo
- Affonso Felipe ins agt 908 Purchase rm 403 h 30 Swift
- “ Joseph oper h 108 Rivet
- “ Philip lab h 30 Swift
- Aguiar Antone lab h 45 Stephen
- Agusta Maria wid Antone h 74 Hope
- “ Mary Mrs h 68 Hall
- Ahearn Michael E toolmkr h 56 Reynolds
- “ Peter rms 1089 Purchase
- Ahern William mgr 629 Brock av h 23 Dudley
- Aicken Ann wid David b 91 Shawmut avenue
- “ Henry elec h 91 Shawmut av
- Aiken Alfred K repairman h 19 West
- “ James die sinker h 104 South
- “ Maria J wid James h 3 Spruce

J. G. NICHOLSON

LUMBER, SASH, DOORS and BLINDS

BOWDITCH STREET, NEW BEDFORD, MASS.

M. P. B. SILVA & SON 157 ACUSHNET AVENUE
General Hardware, Builders' Supplies, Paints

348

NEW BEDFORD [1916] DIRECTORY

Aiken

- " Milton G student h 57 Cottage
- " Samuel F died March 12 1916
- " Thomas foreman h 28 Tremont
- " see Akin and Aiken
- Aillery Constant police Station 5 h 193 Tinkham
- " Joseph L druggist 190 Weld h 1077 County
- " Louis E hairdresser 758 Purchase h 128 Bowditch
- Aindow John H (John H Aindow & Co) h 271 Palmer
- " John H Jr (John H Aindow & Co) bds 271 Palmer
- " John H & Co (John H Aindow, John H Aindow Jr and Frederick Fairfield) fire ins r 91 Purchase rm 16
- Ainsworth Alfred Jr salesman h 33 Madison
- " Alfred P painter h 11 Thatcher
- " Caroline wid Alfred b 33 Madison
- " Christopher T oper h 8 Welcome
- " Elizabeth h 107 Beetle
- " James loomfixer h 91 Scott
- " James weaver h 175 Eugenia
- " Mary operative h 105 Beetle
- " William weaver h 107 Beetle
- " William T clk Wamsutta Mill h 657 Cottage
- Airey John W mach h 6 Cottage
- " Robert operative h 869 Brock av
- " Robert B clk 640 Pleasant bds 6 Cottage
- " see Arey
- Aisenstat Nathan (Eastern Supply Co) 1594 Purchase h 573 Cottage
- Akers Alexander D appr 46 Wing b 24 Viall
- Akin A Horace plumber N B W W bds 209 River rd
- " Charles E clk 773 Kempton b 797 do
- " Charles G treas Akin-Denison Co 640 Pleasant h 52 Arnold

- AKIN-DENISON CO** coal and paint
- Francis T Akin pres Thomas B vice pres and Charles G treas 640 Pleasant and 9 N Water
- See foot lines
- " Ephraim G variety Dartmouth cor Rockdale av h 11 Babbitt
- " Francis T pres Akin-Denison Co 640 Pleasant h 39 S Sixth
- " Frank S elec b 11 Babbitt
- " Helen B h 26 Griffin
- " Josephine G widow John E h 797 Kempton
- " Lara V D bds 797 Kempton
- " Stanley G clk P O h 45 Rotch
- " Thomas B vice pres Akin-Denison Co 640 Pleasant h 15 Anthony cor Grove
- " see Aicken and Aiken
- Akins Flora M widow George h 79 School
- Albaneze Salvatore rem to Acushnet
- Albert Joseph weaver h 227 Brook
- Alberice Dominic lab h 153 Church
- Alberski Stanislaw clk h 279 Cedar Grove
- Albert Benjamin (N B Cleaning & Pressing Co) 994 Purchase rms 920 do
- " Mary A dressmkr 92 Wash h do
- " S Catherine bkpr b 211 County
- " Thomas Jr carp h 211 County
- " Ulysses engraver bds 211 County
- Alberto Manuel oper b 126 Shawmut av
- Alberts Philip pedlar h 142 Acushnet
- Albiez Otto grocer h 200 Collette
- Albin Joseph machinist h 16 Cove
- Albina John M barber h 623 S Water
- " Joseph M oper h 564 First
- " Manuel M oper h 1 Rivet
- Albiston Beryl asst 16 Howard b at Oxford
- Albro Christina F wid William J h 237 Hillman
- " Francis T bds 452 Park

REX MONUMENTAL WORKS

MAUSOLEUMS, MONUMENTS, HEADSTONES
 CEMETERY WORK OF ALL DESCRIPTIONS

Telephone Connection

184 DARTMOUTH STREET

"Our MOTTO Is to Always Do a Little Better than We Promise"

THE FUR HOUSE OF SIDNEY

The Only Expert Furrier in Southern Mass.

Winslow Bldg., cor. Union and Sixth Sts., New Bedford

Bell Tel. 1976

NEW BEDFORD [1916] DIRECTORY

349

Alcock Albert clk 1011 S Water b 18
McGurk

" Fred mulespinner b 18 McGurk

" James A grocer 2 Harmony h 18
McGurk

" Samuel bds 18 McGurk

" Thomas spinner h 18 McGurk

" Wilfred C (News Publishing Co)
51 William bds 131 Merrimac

Alden Charles E artist 7 William

" Ernest H mgr 969 Purchase rms
604 do

" George N h 17 Arnold pl

" George N Jr (Hathaway & Alden)
161 Middle b 17 Arnold pl

" J H New Bedford Typewriter
Exchange 88 Union

Alderly Hannah widow William h 82
Belleville rd

Aldrich Esther E widow Osear F h 79
Bedford

" Harold treas b 79 Bedford

" Mabel F shoe stitcher b 79 Bed-
ford

Alex Christ (Nanopoulos & Alex) h
355 Coggeshall

Alexander Angeline G Mrs dressmkr
80 Thompson h do

" Charles A twister tender bds 80
Thompson

" Florence photographer h 114 Mott

" Frances wid Joseph h 208 Rivet

" Frederick repairman b 705 Brock
av

" George K mach b 80 Thompson

ALEXANDER JOHN music etc 113
County h 208 Rivet See advt
over Talking Machines

" John music 113 County h 208 Ri-
vet

" Joseph h 80 Thompson

" Joseph clk 113 County b 208 Ri-
vet

" Lena bookkeeper b 209 Rockland

" Lucy bookkeeper h 209 Rockland

" Manuel carp h 705 Brock av

" Manuel operative h 133 Pleasant

" Manuel oper h 174 Thompson

Alexander

" Manuel P grocer 79 S Water h
680 do

" Manuel P Jr clerk 679 S Water
h do

" Mary P wid Joseph E h 267 Field

Alfama Abilio grocer 78 First h do

" Auguste operative h 137 S Sec-
ond

" Carlotta seamstress b 21 Ashley

" Carlotta seamstress b 21 Ashley

" John (Alfama & Coelho) h 83
Union

" & Coelho (John Alfama and Luiz
Coelho) restaurant 83 Union

Alfredo Manuel lab h 10 Winter

Algar Reuben T h 37 Richmond

Alick James opr h 442 Sawyer

" Joseph B foreman U St Ry Co h
122 High

Alivis Joseph h 617 Summer

Alix Arthur third hand h 360 Bow-
ditch

" John fixer h 228 Collette

Allain Albert drillmkr h 211 Nash rd

" Alire lab b 184 Coffin av

" Alphe weaver bds 45 Tallman

" Anselme foreman h 198 Deane

" Arthur weaver bds 45 Tallman

" Augustine carp h 150 Phillips av

" Cyrille L T fisherman h 214 Coffin
av

" Eugene A weaver h 24 Tallman

" Francis lineman h 383 N Front

" Fred lab b 293 Tinkham

" Joseph operative h 423 N Front

" Joseph weaver b 12 Nye

" Luca T fisherman b 214 Coffin av

" Melos h 45 Tallman

" Placide carpenter h 293 Tinkham

" Vital weaver h 8 Tallman

" see Allen and Allan

Allaire Alphonse teamster 1663 Pur-
chase

" Joseph operative h 41 Merrimac

Allan Laura A widow Robert h 64
Thomas

Auto Telephone 2263

238 STATE STREET

BAKER

JERSEY LILY MILK BREAD J. A. Boucher

PELEG H. SHERMAN 506 COUNTY ST.

FUNERAL DIRECTOR AND EMBALMER

OFFICE PHONES.
Bell 690-W. Auto. 1305

RESIDENCE PHONES
Bell 690-R. Auto. 1306

TREMONT ST. GARAGE OLDSMOBILE SERVICE STATION

E. C. Earley, Prop. Accessories & Repairs 47 Tremont Street

350

NEW BEDFORD [1916] DIRECTORY

Allard

Allard Alfred bricklayer rms 123
Maxfield
" David Jr roll cover b 1173 Pleasant
" David R city teamster h 10 Nye
" Edmund operative h 118 Bates av
" Henry h 127 Perry
" Henry L died May 13 1916
" Mederic variety 128 Clifford h
126 Princeton
" Pierre baker 107 Bowditch
" William A clk b 207 Kempton

Allecock John ins agt h 135 Hathaway
Allemae Mannel slasher tender h 6
Howland

Allen Aaron S laborer h 315 Kempton
" Abraham carpenter U St Ry Co h
157 Collette

" Alena A nurse bds 124 Bedford
" Amy plumber h 19 Jenny Lind
" Andrew H city laborer h 333 Mill
" Andrew T mach h 162 Arnold
" Anjanette wid Clark h 669 Hath-
away road
" Annie L wid Jacob h 124 Flor-
ence

" Anzonnetta wid James H b 321
Clinton
" Arsene sawyer h 135 Whitman
" Arthur P clk Taber Mill h 186
Summer

" Arthur S director N B Industri-
al school h 65 Hillman

" Asa L H died Oct 9 1915

" Aylesford J (Red Cross Pharma-
cy) 274 Dartmouth h at Dart-
mouth

" Bridget widow h 45 Winsor

" Charles E grocer 156 North h 224
do

" Charles E police Sta No 4 h 24
Homer

" Charles E Jr teamster h 195
Smith

" Charles F salesman h 57 Dart-
mouth

" Charles G janitor h 127 Robeson

Allen

" Charles J shoecutter h 73 Foster
" Charles J Jr clerk 693 Purchase
h 83 Sycamore

" Charles T foreman h 11 Rounds
" Charles W driver Hose No 3 h 86
High

" Clarence E carp h 88 Newton
" Clarence Everett clk 120 Union
b 79 Chestnut

" Clarence E clk 34 Union h 178
Arnold

" Clifford clk rms 43 Mill

" Daniel H h 1406 Plainville rd

" Daniel R lab h 171 Smith

" Druscilla E Mrs h 50 North

" D Edwin prop The Clean Wet
Wash Laundry 76 Shawmut av
h do

" Edward h 1013 Purchase

" Edward Jr chauffeur b 1013 Pur-
chase

" Edward B ins 105 William rm 32
bds 28 Lincoln

" Edward F (Allen Shoe Co) 118
Union h 136 Chestnut

" Ella F wid William H h 33 Locust

" Elsie h 59 Kempton

" Ernest harnessmaker 10 S Sec-
ond bds 21 Chestnut

" Ernest A horses 153 Mt Pleasant
bds do

" Everett T operative b 25 Willis

" Fannie M Mrs steno 693 Pur-
chase bds 323 Clinton

" Fidele carpenter U St Ry Co h
43 Holly

" Francois laborer b 128 Eugenie

" Frank G engineer U St Ry Co
power station h 358 Clinton

" Frank H driver h 227 Brownell

" Frank N. R R eng h 23 Homer

" Fred bookkeeper 1787 Purchase
h 101 Chestnut

" Frederick E marble and granite
wks 18 N Second h 613 County

" Frederick H city laborer bds 49
Sycamore

GLOBE

J. N. LONHOLDT, Prop. Telephones, Bell 1872-1873, Auto. 2365 Goods called for and Delivered
Down town Office, 932 Purchase St. North End Office, 1014 Acushnet Ave.

DYE HOUSE

220 SHAWMUT AVE.

KISSEL CARS AND TRUCKS

\$1050 — \$1095 — \$1250 — \$1485

BERT A. VANCE

Agent

24 SYCAMORE STREET

¾-TON TRUCK..... \$950

1-TON TRUCK..... \$1250

2-TON TRUCK..... \$1875

4-TON TRUCK..... \$2850

NEW BEDFORD [1916] DIRECTORY

351

Allen

- “ George spinner h 72 Larch
- “ George E (George E Allen & Co) and (Allen Shoe Co) h 79 Chestnut
- “ George E & Co (George E Allen and Herbert C Hammond) tailors and men's furnishings 120 Union
- “ George H H at 170 Pleasant h 33 Grove
- “ George J & Co (George J Allen) plumbers 91 N Water
- “ George P weaver b 45 Winsor
- “ George S driver Ladder No 1 h 297 Acushnet av
- “ George W Jr prop Allen's theatre and National Theatre h 286 Bowditch
- “ Gideon Jr pres 170 Pleasant and First Nat Bank h 35 Grove
- “ Gideon H collector 693 Purchase h 176 Court
- “ Grace ticket seller Allen's Theatre bds 286 Bowditch
- “ Green R foreman 170 Pleasant h 106 do
- “ Hannah L Mrs h 96 Maxfield
- “ Harry clk 914 Purchase h at N Dartmouth
- “ Harry painter U St Ry Co h Smith Mills
- “ Harry overseer h 667 Cottage
- “ Helen F Mrs h 235 Tremont
- “ Helen H treas Children's Aid Society bds 35 Grove
- “ Henry oper bds 162 Bates av
- “ Henry oper h 184 Phillips av
- “ Henry C farmer h 699 Hathaway road
- “ Henry T h 123 Bedford
- “ Horatio Cushing physician 11 Eighth h do
- “ Idee wid Walter S h 25 Moreland ter
- “ Irving S clerk 386 Acushnet av h 68 Liberty
- “ Frederick E marble and graine

Allen

- “ Isaac R tillerman Ladder No 1 h 120 High
- “ James W h 28 Lincoln
- “ Jesse S harness and bicycles 92 Newton h 88 do
- “ Jestina bds 358 Elm (W)
- “ John oper h 39 Winsper
- “ John weaver bds 45 Winsor
- “ John William twister h 410 Cedar
- “ Joseph oper h 13 Spooner
- “ Joseph H treas Neild Mfg Corp, h at Fairhaven
- “ Katharine bds 613 County
- “ Leila W h 85 Cottage
- “ Lesley B bkpr Mechanics Nat Bank h 613 County
- “ Lillie B teacher Phillips av school h at Fairhaven
- “ Lizzie J stenographer Whitman Mill bds 33 Locust
- “ Lottie M teacher b 106 Pleasant
- “ Louise bds 28 Lincoln
- “ Lueretia A wid Thomas F h 56 Foster
- “ Lucy H bkpr b 54 Pierce
- “ Mabel H bds 85 Cottage
- ALLEN MARCUS M** painter and paper hanger 15-19 N Water b 426 Campbell See page 1221
- “ Margaret A wid John W h 203 Smith
- “ Margaret wid Maxim h 128 Eugenia
- “ Mary Mrs grocer 19 S Water h 131 S Second
- “ Mary wid Jesse h 21 Chestnut
- “ Mary A cashier 797 Purchase bds 96 Maxfield
- “ Mary E antiques rms 84 School
- “ Mary M wid Charles h 195 Smith
- “ Mary W bds 31 Lincoln
- “ Michael operative h 30 Kane
- “ Milton E shoemaker h 323 Park
- “ Mitchell carpenter h 162 Bates av
- “ Peleg H S W machinist h 240 Chestnut

PAN-DANDY BREAD
 Crisp-Dainty-Delicious
 Direct from oven to you
A. A. Barabe
 643 So. First St.
 Both Phones

STEIGER-DUDGEON CO.

“The WOMAN'S Store”

Tel. Bell 82 & 83, Branches connecting all Depts.

“ “ 160 For Office Only. Auto. 1397

**Garments, Millinery,
 Hosiery, Underwear,
 Housekeeping Goods,
 &c. &c.**

At Lowest Prices

BENJAMIN F. WATKINS 520 ACUSHNET AVE.
 Bell Tel. 1877 Auto Tel. 1251
 Excavating, General Teaming and Auto Trucking Contractor
BLASTING - SAND - GRAVEL

352

NEW BEDFORD [1916] DIRECTORY

Allen

- “ Philip O garage h 333 Mill
- “ Phoebe D wid George b 372 Reed
- “ Prudence Mrs h 43 Bethel
- “ Ray O drill mkr b 74 Lindsey
- “ Reba J bds 79 Chestnut
- “ Robert h 173 Penniman
- “ Robert organist North Congrega-
 tional church h 434 Court
- “ Robert E asst supt Fire Alarm
 Central Fire sta b 57 Bedford
- “ Roger LeB clk Manomet Mills h
 at E Fairhaven
- “ Rosetta widow William bds 67
 Chancery
- “ Rupert S conductor h 43 Mill
- “ Sarah F h 147 Page
- “ Sarah F widow William F h 74
 Lindsey
- “ Shoe Co (Edward F and George
 E Allen and Herbert C Ham-
 mond) 118 Union

ALLEN SLADE & CO Inc wholesale
 groceries 1 William and 18-26-
 30 Third, Fall River See page
 16

- “ Sophie operative b 128 Eugenia
 - “ Street Garage (Walter S Macaul-
 ley) 169 Allen
 - “ Theatre 1514 Acushnet av
 - “ Theo F bookkeeper Valvoline Oil
 Co bds at Marion
 - “ Thomas second hand h 151 Fred-
 erick
 - “ Timothy C chief of Police 9 No
 Second h 24 Cottage
 - “ Walter S E vulcanizer 497 County
 h 635 do
 - “ William A clk b 20 Kane
 - “ William A salesman 211 Union h
 321 Clinton
 - “ William H designer h 33 Locust
 - “ William H shipper 123 Front h
 169 Newton
 - “ see Allan and Allain
- Alletag Eugene weaver b 174 Myrtle
 “ Valentine weaver h 174 Myrtle

- Alley Alfred G Jr died Mar 23 1914
- “ Emma S Y sewing teacher pub-
 lic schools bds 464 County
- “ Horace weaver h 174 State
- “ Louis overseer Bennett Mill
- “ Lucius J N clk P O h at Taunton
- “ Lucius M rms 181 Elm
- “ Robert H salesman rms 393 Pleas-
 ant
- “ Rock died May 23 1916
- Allison Norma McL tmstr h 281
 Kempton
- “ Robert fixer h 340 Davis
- “ Robert weaver h 80 County
- “ William glasscutter h 172 Cove
- “ William lab b 685 Summer
- Allsopp Percy H painter h 135 Rey-
 nolds
- Alma Joseph driver h 248 Field
- Almeida Antone h 6 Warwick
- “ Antone laborer h 76 First
- “ Antone oper b 104 Jouvett
- “ Antone operative b 7 Bonneau ct
- “ August lab h 104 Jouvett
- “ August speeder tender b 216 Saw-
 yer
- “ Augusta operative h r 164 Saw-
 yer
- “ Augusta operative h 192 Sawyer
- “ Augustus iron wkr h 219 Allen
- “ Ferdinand B carp h 42 Katherine
- “ Francis G S grocer 218 Rockdale
 av h 141 Hemlock
- “ Frank barber h 103 Jouvett
- “ Jacintha operative h 10 Clevel-
 land
- “ Joaquim opr h 53 S Second
- “ John h 12 Independent
- “ John lab h 17 Howland
- “ John laborer h 115 Dunbar
- “ John operative bds 10 Cleveland
- “ John shoe repairer 153 Coffin av
 h 101 Davis
- “ John doffer h 15 Margin
- “ John F operative h 271 Tinkham
- “ John F spinner h 143 County
- “ John M operative h 2 Walnut

Bookkeeping, Shorthand, Typewriting, Penmanship, etc. Taught thoroughly at

Kinyon's Commercial School

Odd Fellows Bldg., Cor. William and Pleasant Sts., New Bedford, Mass.

THE ACUSHNET SANITARIUM

Telephone
994-W

Nervous, Rheumatic and Maternity Cases a Specialty

Reasonable Rates EUGENE T. AUGER, Mgr. Lunds Corner

NEW BEDFORD [1916] DIRECTORY

353

Almeida

- “ Jose operative h 68 Grinnell
- “ Joseph laborer h 70 Independent
- “ Joseph operative h 460 Bolton
- “ Mannel chauffeur h 436 Cedar Grove
- “ Karlos oper h r 126 Cedar Grove
- “ Mannel operative h 124 Potomaska
- “ Manuel operative bds 384 Kempton
- “ Manuel operative h 570 First
- “ Manuel roper h 77 Katherine
- “ Manuel F farm hand b 271 Tinkham
- “ Manuel F oper bds 143 County
- “ Manuel S drill wkr h 69 Liberty
- “ Manuel S laborer h 56 Jenney
- “ Manuel S laborer h 313 Chancery
- “ Marcus operative h 29 S Second
- “ Marguerite wid Frank h 2b Walnut
- “ Maria S wid Manuel S h 58 Jouvett
- “ Marie wid Ferdinand h 42 Katherine
- “ Mary h 24 Briggs
- “ Mary S wid Seraphine h 132 Sycamore
- “ Rose widow Joseph h 149 S Second

Almond Beatrice E asst bkpr 100 William bds 68 Brownell

- “ Ernest weaver h 17 Haskell
- “ Frances P shoemaker b 25 Fair
- “ George loomfixer h 30 Valentine
- “ James H agent h 25 Fair
- “ Lucile nurse St Lukes Hospital bds 68 Brownell
- “ Mary E rem to Fairhaven Mass
- “ Milton M shoemaker b 25 Fair-
- “ Walter police inspector h 68 Brownell
- “ William grocer 633 Brock av h 631 do
- “ William lineman U St Ry Co h 2 Weld av

Almond

- “ William h 319 Cedar
- “ William Jr police h 230 Allen
- “ William J conductor h 122 High
- Almy Carl office boy Standard b 183 Chancery
- “ Edgar M clerk A M Corp h at Fairhaven
- “ Edward T coachman h 126 Willis
- “ Edward T Jr eng b 126 Willis
- “ Emily M widow Benjamin R h 93 Spring
- “ Frederick T supt of carriers P O h 86 Hillman
- “ George clerk 1 William h at Fairhaven
- “ Gilbert F second hand b 2 Green
- “ Hattie M saleslady b 183 Chancery
- “ Helen R dressmaker h 2 Green
- “ Julia A wid Thos R h 2 Green
- “ Louis H printer Standard h 183 Chancery
- “ Madeline E bds 21 Morgan
- “ Mary G teacher I W Benjamin school bds 2 Green
- “ Minnie L bds 198 Summer
- “ Norman L h 21 Morgan
- “ Otis H h 198 Summer
- “ Richards h 215 Hawthorn
- “ Sylvester S salesman h 854 Rockdale av
- “ Thomas Rotch master mechanic bds 2 Green
- “ Walter C clk Merchants National Bank bds 2 Green
- “ Walter T (James T Almy) optician 246 Union h 186 Ash
- “ William h 188 Court
- “ William & Co cotton brokers 62 N Water
- Alpert Annie clk 438 S Water b 526 do
- “ Bertha bookkeeper 725 S Water bds 526 do
- “ David grocer 438 S Water h 526 do

AKIN-DENISON CO.

640 Pleasant St.,
129 Cove St.

1218 Acushnet Ave.
Walnut, cor. Water

Paints - Oils - Varnishes - Brushes

Central Lumber and Supply Company LUMBER & INTERIOR FINISH

Bell Phone 1919 Office, 172 No. Water St., New Bedford Auto 1513

354

NEW BEDFORD [1916] DIRECTORY

Alpert

- " Elsie Mrs h 697 S Water
- " Harry h 20 Katherine
- " Isaac furniture 787 S Water h 785 do
- " Nathan pedlar h 697 S Water
- Alphonse Alfred operative h 511 S Second
- " Antone operative h 320 S Front
- " Jacintho oper b 55 Crapo
- " John operative h 55 Crapo
- " Manuel oper h 446 S Second
- Alphonso Jacintho operative h 103 Thompson
- Alsop Samuel master mechanic Hawthaway Mfg Co h 91 Hall
- " see Allsopp
- Altman Jacob hay 518 County h 114 High
- " Julius driver h 115 Maxfield
- Alton James mineral water h 257 Phillips av
- " William E janitor 105 William h at Fairhaven
- Alty Fred K motorman h 10 Collins
- Alves Adolph J lab h 100 Sidney
- " Alexander baker h 14 Hall
- " Antone laborer h 41 Union
- " Antone C lab h 398 Orchard (S)
- " Antone operative h 93 Phillips av
- " Antone J laborer h 69 Katherine
- " Antone M operative h 383 Belleville av
- " Antone P operative h 31 Nash rd
- " August (Rapoza & Alves) 262 Coggeshall h 502 Bolton
- " Ovilnio J laundryman h 74 Hicks
- " Dennis laborer h 28 Wing
- " Domingos oper b 1060 County
- " Frank laborer h 24 Gosnold
- " Frank operative h 282 Phillips av
- " Frank spinner h 385 Bolton
- " George lab h 170 Division
- " Gil lab h 499 Rivet
- " Joao city laborer h 462 Maxfield
- " Joao operative b 7 Bonneau et
- " Joaquin operative h 164 Sawyer

Alves

- " John B salesman Swift & Co h 15 High
- " John operative h 455 Belleville av
- " John b 2195 Purchase
- " Jose oper b 1060 County
- " Joseph carder h 20 Beetle
- " Joseph elevatorman 790 Purchasee bds 375 Hillman
- " Joseph lab h 17 Hall
- " Joseph weaver b 16 Independent
- " Joseph Pereira grocer 224 Coggeshall and 501 Belleville av
- " Joseph R salesman 191 Union b 57 Briggs
- " Louis operative h r 56 Clark
- " Manuel 259 Coggeshall h 223 N Front
- " Manuel operative h 159 Crapo
- " Manuel operative bds 455 Belleville av
- " Manuel operative h 556 S Water
- " Manuel weaver h 158 Crapo
- " Manuel F fireman h 397 S Second
- " Manuel M picture frame maker 25 N Second h 59 Brigham
- " Manuel M h 88 Rockland
- " Mary widow John h 57 Briggs
- " Mary F wid Manuel h 21 Page
- " Oliver tender h 196 Division
- Alvorada Publishing Co (F C B Silva) 95 Rivet
- Amaral Amelia wid h 31 Acushnet av
- " Amos h 872 Acushnet av
- " Antone operative h 11 Nye
- " Antone operative h 80 Hope
- " Antone P barber h 519 S Second
- " Antone laborer h 75 Luke
- " August laborer h 273 S Front
- " Caetano C operative h 78 Davis
- " Fannie wid Joseph h 61 Acushnet av
- " Francisco laborer h 603 S Water
- " John fireman h 53 Rivet
- " John laborer h 48 Stephen
- " John laborer h 234 So Front

CHAMBERLAIN, BORDEN & SILVA
REAL ESTATE 194 UNION STREET
BOTH PHONES

IF IT'S SHOES SEE US

CUSHING & BOUCHER
SUCCESSORS TO SCHULER BROS

848 PURCHASE STREET

NEW BEDFORD [1916] DIRECTORY

355

Amaral

- " John operative h 27 Dunbar
 " John operative h 70 Earle
 " John operative h 567 First
 " John P driver h 67 Phillips av
 " John P laborer h 31 Hathaway rd
 " Joseph carder h 456 Belleville av
 " Joseph carpenter h 139 Division
 " Joseph operative bds 70 Earle
 " Joseph operative h 12 Nye
 " Joseph lab h 20 Nelson
 " Joseph B oper h 131 Nash rd
 " Joseph B Rev asst St John the
 Bap R C church h 344 County
 " Joseph M h 76 Dunbar
 " Juan operative h 126 Crapo
 " Manuel carpenter b 31 Acushnet
 av
 " Manuel oper b 187 Hathaway
 " Manuel operative h 271 Bolton
 " Manuel C h 573 S Water
 " Manuel M hairdresser 38 How-
 land h 316 First
 " Manuel P driver b 67 Phillips av
 " Marie Mrs h 491 First
 " Mary widow h 85 Winsor
 " Miriam M weaver b 131 Nash rd
 " Richard foreman h 19 Hemlock
 " Rose Mrs h 533 S Serond
 " Virginio operative h 48 Stephen
 Amarantes Januario O groceries 48
 S Second h 64 Rotch
 " Manuel laborer h 30 Luke
 " Mary bds 64 Rotch
 Ambler Harry student b 38 Button-
 wood
 " Sylvanus supt h 38 Buttonwood
 Ambrose Austin operative h 6 Thomp-
 son
 " Theodore mason h 32 Keene
 Ambush Ezra h 637 S Water
 " Ezra salesman h 353 First
 " Max furniture 637 S Water h do
 " Max second hand h 353 First
 Amereaux Reidi fireman h 1131 Pur-
 chase
 American House 1089 Acushnet av
 " Loan Co 908 Purchase
 " Mutual Liability Ins Co of Bos-
 ton 31 Merchants Bank bldg
 rm 32
 " Upholstering Co Benjamin Fox
 mgr 1784 Purchase
 " Wholesale Millinery Co 758 Pur-
 chase
 Ames Agnes wid James h 62 Myrtle
 " Alice E bds 325 Middle
 " Edward J foreman h 33 Seventh
 " Ethel W tel oper 57 N Second b
 167 Summer
 " Gertrude h 225 Park
 " Herbert helper bds 325 Middle
 " Howard salesman h 1010 Pleasant
 " James washer h 225 Park
 " Lavon T salesman h 127 Rotch
 " Mary L Mrs h 83 Kempton
 " Richard M driver b 325 Middle
 " Rosetta wid Yorrick W h 325
 Middle
 " Seth K butter 926 Purchase h at
 Melrose
 Amescough Jennie Mrs bds 35 Elm
 Amey Harriet wid Harry h 54 Tall-
 man
 Amidon L E C teacher High school
 h 384 Bedford
 Aminda Mary wid Frank operative h
 435 S Water
 Amarin Angelo oper h 94 Nelson
 Amory Ingersoll & Co cotton brokers
 56 N Second
 Amos George A accountant h 32
 Eighth
 " Howard C clk 1031 Purchase bds
 1033 do
 " Stephen F grocer 1031 Purchase
 h 1033 do
 Anetil George auto repairer b 1332
 Acushnet av
 Anderley Gustave city laborer rms
 1014 Purchase
 " see Anderson
 Anderson Addie h 210 Chancery

Office Phones: Bell 1400; Auto. 2163

Res. Phone: Auto. 2151

FUNERAL DIRECTOR & EMBALMER

PRIVATE AMBULANCE SERVICE

ALDEGE CHAUSSE' - - 386 NORTH FRONT STREET

A. S. FRANCIS

ALL KINDS OF INSURANCE

27 MASONIC BUILDING

Telephone Connection

356

NEW BEDFORD [1916] DIRECTORY

Anderson

- " Albert ice h 88 Pierce
- " Alfred gardener h 549 Union
- " America died May 11 1916
- " Antone A Rev pastor Elim Baptist church h 69 Ocean
- " Arthur R clerk bds 82 Pierce
- " Bernard h 99 Tremont
- " Charles helper h 157 Chancery
- " Charles painter 11 Walnut rras
20 S Second
- " Charles O foreman 32 Commercial h 82 Morgan
- " David mason 1245 Purchase
- " Edward J machinist h 154 Grinnell
- " Emily wid Luke h 89 Austin
- " Frank Elmer glasscutter bds 549 Union
- " Frank O iceman h 90 Shawmut av
- " Fredolph carpenter h 90 Lincoln
- " George E eyelet maker bds 517 Kempton
- " Helen S teacher Katherine st school bds 108 Bonney
- " Henry fireman h 86 Clifford
- " James operative h 163 Tinkham
- " James W third hand h 163 Tinkham
- " John glasscutter h 85 Dartmouth
- " John E shoemaker h 71 Hillman
- " Lars laborer h 82 Pierce
- " Lee pedlar h 709 Allen
- " Mabel manicurist bds 57 Hillman
- " Mildred oper h 163 Tinkham av
- " Ole fisherman h 305 Elm
- " Peter seaman h 66 Elm
- " Robert loomfixer h 166 Aquidneck
- " Sigrid W laundress b 32 Jenny Lind
- " Thomas spinner h 166 Aquidneck
- " Walter third hand h 163 Tinkham
- " William O paymaster h 38 Myrtle
- " Yngve weaver h 354 Coffin av

Anderton Arthur eng h 32 Clover

" James loomfixer h 15 E French av

Anderton

- " James weaver h 34 Jouvett
- " John weaver h 24 Valentine
- " John Jr weaver b 24 Valentine
- " John J carpenter h 54 Central
- " Joseph weaver h 19 Rodney
- Andrada Antone operative h 272 S Front
- " Guilherme A D second hand h 209 Coffin av
- " Henry laborer h 26 Walnut
- " John fireman h 76 Grinnell
- " John M carpenter h 59 Sidney
- " Joseph laborer h 71 Smith
- " Joseph laborer h 15 Cotter
- " Manuel operative h 142 Acushnet av
- Andrade Augustino operative bds 171 Davis
- " Frank (Silva & Andrade) 221 Rivet h 223 Brownell
- " John F bds 194 Bonney
- " Jose hairdresser 193 S Water h 72 S First
- " Joseph operative h 12 Jenkins
- " Joseph yardman h 13 E French av
- " Louis operative h 480 Belleville av
- " Manuel died June 12 1916
- " Manuel oper h 50 Lombard
- " Manuel variety 14½ Cannon h do
- Andre Antonio R oper h 163 Weld
- " Emma bds 276 Dartmouth
- " Joaquim laundryman h 644 Mt Pleasant
- " Manuel opr h 1130 Broek av
- " Manuel operative h 483 So Front
- " Manuel weaver h 112 Bates av
- " Mary Mrs h 62 Middle
- " Olivia bds 276 Dartmouth
- " Rose wid Joseph h 276 Dartmouth
- " see Andrews
- Andreas John lab h 36 Sidney
- " Manuel third hand h 113 Rockland
- Andreoli Angelo lab h 522 Maxfield

PELEG H. SHERMAN

506 COUNTY ST.

FUNERAL DIRECTOR AND EMBALMER

OFFICE PHONES.
Bell 690-W. Auto. 1305

RESIDENCE PHONES
Bell 690-R. Auto. 1306

ENGRAVING OF ALL KINDS, including Name Cards, Wedding Invitations. 230 Union St.

A. C. - GARDNER

ESTABLISHED 1867 - - - Successor to WM. L. KELLEY

NEW BEDFORD [1916] DIRECTORY

357

Andreoli

- “ John ice h 2 Wall
- “ Manuel operative h 473 First
- Address Benjamin A express 124 Cedar h do
- “ Ellen S wid Braddock h 121 Cedar
- Andrew James h 141 Reynolds
- “ Joseph h 72 First
- “ Louis laborer h 180 S Second
- “ Mabel G teacher Abraham Lincoln school bds 34 Pearl
- “ Victor lab h 125 Winterville rd
- Andrews Alice nurse St Luke's Hospital bds do
- “ Antone fisherman h 387 First
- “ Antone operative h 468 Rivet
- “ Antone Jr operative bds 387 First
- “ Antone S (Marshall & Andrews) h 7 Stone
- “ Charles elevatorman h 75 Mosher
- “ Charles A h 37 Hickory
- “ Charles O 1092 South Water
- “ Edward C h 149 Washington
- “ Florence W bds 6 Eighth
- “ Frank driver h 620 Kempton
- “ Frederick B bookkeeper 42 Front bds 6 Eighth
- “ Frederick W real estate h 6 Eighth
- “ Harriet B widow Charles M h 1267 Rockdale av
- “ Harry fixer h 82 Myrtle
- “ Jenny H Mrs provisions 426 Kempton h 95 Rotch
- “ Jesse operative bds 246 Cedar
- “ Jesse driver 40 Union h 244 Cedar
- “ John operative h 76 Grinnell
- “ John F foreman h 83 Morgan
- “ Joseph driver h 59 Willow
- “ Joseph operative b 76 Grinnell
- “ Lillian bds 83 Morgan
- “ Mabel telephone oper 57 N Second bds 149 Washington
- “ Manuel driver h 80 Lombard
- “ Manuel fisherman h 514 Rivet

Andrews

- “ Manuel grocer 65 Grinnell h 359 First
- “ Manuel laborer h 246 Cedar
- “ Manuel A h 149 Washington
- “ Manuel A yard boss Taber Mill h 209 Coffin av
- “ Martha J W widow Charles h 126 Tarkiln Hill rd
- “ Martin grocer h 359 First
- “ Mary confectionery 53 S Second h do
- “ Milton C mach b 55 Mt Pleasant
- “ Robert H clerk 426 Kempton bds 335 Mill
- “ Sumner W sub clk P O bds 55 Mt Pleasant
- “ Sadie widow John C h 55 Mt Pleasant
- “ S Frank driver foot North h 145 Newton
- “ Thomas L manager 426 Kempton h 95 Rotch
- “ William F horse trader bds 126 Tarkiln Hill rd
- “ see Andra, Andre and Andrad
- Angell Matilda A h 10 Highland
- Angelo Antone oper h 106 Brook
- “ Matthew clerk h 70 Mosher
- Anger Edward carpenter h 154 Phillips av
- “ Frank bicycles 1027 S Water bds 1088 do
- “ J Ovilla top roll coverer h 275 Collette
- Anglem William city laborer h 436 Mill
- Anglin William H drillmkr h 5 Spooner
- Angrella John weaver h 22 Grant
- Animal Rescue League 36 Hillman
- Anneheim Ferdinand weaver h 366 Earle
- “ Ferdinand Jr drillworker b 366 Earle
- Annis Brothers (Manuel and Jrujor-ias) confectionery 817 S Water

Ernest Howarth & Co. Electrical Contractors

General Repairs and Supplies

668 Pleasant Street

Tel. Connection, Office and Residence

GREENE & WOOD

Every Kind of
LUMBER
AND MILL WORK

PINE STREET, off So. WATER STREET, NEW BEDFORD

358

NEW BEDFORD [1916] DIRECTORY

Annis

- " Francisco N yardman h 5 Bonneau et
- " John N coal passer b 5 Bonneau et
- " Jrujorias (Annis Bros) 817 South Water h 819 do
- " Manuel (Annis Bros) 817 South Water h 819 do
- Antaya Alma Mrs speeder tender h 1489 Acushnet av
- " Loucetta bds 1498 Acushnet av
- " Paul h 171 Crapo
- " Pierre driver Standard Oil Co h 80 County

Anthero Lewis planer h 617 First

Anthony Alice G teacher piano 162 Elm h do

" Benjamin H pres and treas E Anthony & Sons h 156 Bedford

" Catherine C b 156 Bedford

" Celia L wid Benj h 98 Madison

" Charles E conductor h 195 Shawmut av

" Daniel A h 179 Cottage

" Edmund clk Standard h 156 Bedford

ANTHONY E & SONS Inc Benjamin H Anthony pres and treas publishers Evening and Sunday Standard 575 Pleasant cor Market

" Frank grocer h 79 Jenney

" George molder h 44 Dartmouth

" George W (Anthony, Guinn and Co) 396 Kempton rms do

" Guinn and Co (George W Anthony, John C and Rosamond A Guinn) druggists 396 Kempton

" Joseph Jr machinist h 40 Bourne

" Joseph G city lab h 193 Divicion

" Laura R Mrs h 508 County

" Louis electrician h 193 Division

" Louise stenogrpaher b 379 Arnold

Anthony

" Manuel orderly St Luke's Hospital h 11 Columbia

" Mark motorman h 78 Penniman

" Martha M bds 43 Hill

" Merrill D clk 13 Hamilton h at S Dartmouth

" M Ella L Mrs h 162 Elm

" Peter foreman 170 Pleasant h 379 Arnold

" Sophie T teacher Mary B White school b 22 Tremont

" William student bds 40 Bourne

" William S salesman 1886 Purchase h 315 Arnold

Antis Vital h 36 Howard

Antone Arthur M bookkeeper bds 160 Rockland

" John oper h 55 Collette

" Joseph operative h 59 Collette

" Joseph Jr clerk h 60 Rockland

" Julio oper h 125 Belleville av

" Manuel laborer h 7 W High

" Nicholas farmer h Lang st

" Peter machinist h 243 S Front

" William lab b 226 Cottage

Antoniewicz Mamert variety 167 No Front h 146 Collette

" Michael shoe worker b 146 Collette

" Victoria clerk bds 146 Collette

" Wladyslaw opr h 167 No Front

Antonoulis Charles operative bds 141 Phillips av

" George operative h 141 Phillips av

Antoon Joseph (Antoon & Courry) h 149 Coggeshall

" & Courry (Joseph Antoon and Joseph Courry) dry goods 438 Belleville av

Antosch Alfred wvr h 173 Hathaway

Antrobus Alice wvr b 64 Hathaway

Aparieco Joseph A Rev asst pastor Mt Carmel R C church h 230 Bonney

April Eugene blacksmith h 151 David

KEMPTON ST. GARAGE

SERVICE
SUPPLIES

1014 Kempton St. STOWELL & SHARD Phone 4311

REPAIRS

KREBS GARAGE REPAIRING RENTING STORING

: : : : : : : : : :
206 COFFIN AVE. Auto. Phone 2375 WASHINGTON

NEW BEDFORD [1916] DIRECTORY

359

April

“ Victor weaver bds 151 David
Apsey Abbie h 186 Arnold
“ Charles F laborer h 19 Borden
“ Eliza A tel oper b 186 Arnold
“ Margaret operative b 186 Arnold
“ Mary E clerk b 186 Arnold
Aque John h 91 Tremont
“ Leo laborer bds 91 Tremont
Arados Joseph fireman h 4 Cannon
Araguo Baptiste lab h 5 Turner ct
Araujo Joseph helper h 37 S Second
“ Julio S hairdresser 114 South
Second h 257 Acushnet av
“ Manuel operative h 446 Allen
Arbee Joseph D upholsterer 790 Pur-
chase h 91 Hathaway
Arbeck Joseph D upholsterer 790
Purchase h 91 Hathaway
Arbeiter Liedertafel Society 14 Ad-
ams
Arbour Antone carpenter h 113 Bates
av
Arcand Alexander wvr h 49 Larch
“ Angelina proof reader b 126
Perry
“ Emile J dentist 1356 Acushnet av
h do
“ Joseph mule spinner h r 57 Dean
“ Philip stone cutter h 188 Weld
“ Victoria Mrs agent 939 Purchase
h 126 Perry
“ William weaver h 901 Brock av
Archambault Annie Mrs operative h
23 Covell
Archambeault Arthur bookkeeper bds
477 Summer
“ Arthur (New Bedford Specialty)
2243 Purchase h 2265 do
“ Charles F lawyer 508 Pleasant rm
210 h 102 Mt Pleasant
“ Edmond P clerk h 171 Bowditch
“ George weaver h 19 Warren
“ Jean B ins 1014 Acushnet av and
(Robert E Knapp & Co) h 477
Summer

Archambeault

“ Joseph wid Eusbee h 173 State
Archer Doris clk P Corp h at E Free-
town
“ Frederic F clerk b 411 Cedar
“ James B grocer 393 Cedar h 411
do
“ Mary Anna Mrs h 173 Shawmut
av
“ Ralph J rlerk bds 411 Cedar
“ Samuel spinner h 28 Cleveland
Archibald William operative 100 Bon-
ney bds at Dartmouth
Arden Kate widow h 50 Rockdale av
“ Lena K teacher I W Benjamin
school bds 50 Rockdale av
Ardiss Richard wvr h 344 Coffin av
Ardrey Sarah M widow William A h
3056 Acushnet av
Arendt Holder interpreter h 274 Ce-
dar Grove
“ Walter ticket agent 274 Cedar
Grove bds do
Arey Clarence W instructor of music
public schools h 167 Washing-
ton
“ Mary A Mrs bds 167 Washington
“ Webster A asst auditor 508 Pleas-
ant h 57 Arnold
“ see Airey
Argon Memett baker h 203 Sawyer
Arigal Catherine opr b 306 Chancery
“ Patrick laborer h 306 Chancery
Arigan Annie drawer in h 1587 Pur-
chase
“ Nellie drawer in h 1587 Purchase
“ Sarah A widow William J died
Oct 19 1915
Arioza Augustino C opr h 912 County
Arkinson Henry J clerk Electric Ex-
press h 16 McMurray ter
“ Marjory widow Patrick died Aug
30 1915
“ Michael clerk b 16 McMurray ter
Arkwright James variety 804 Brock
avenue h 808 do
“ John H operative h 380 N Front

Kinyon's Commercial School
Will furnish your office help free

Odd Fellows Building
COR. WILLIAM and PLEASANT STS.
NEW BEDFORD, MASS.

Send us your Orders. We fill them Complete

COMPLETE
STOCK OF

Hardware, Paints, Wall Papers

T. J. MORIARTY

Century Asbestos Shingles

300-308 Purchase St.
Old No. 184 Fourth St.

360

NEW BEDFORD [1916] DIRECTORY

- Armaton Peter operative h 20 Covell
Armfield John C fixer h 28 Sidney
" Samuel weaver h 327 Tinkham
Armitage Ernest third hand bds 34
Sherman
" James died Jan 18 1916
" Thomas photographer 528 Pleasant
bds 34 Sherman
" William grocer 1877 Purchase h
316 Summer
" William D auto delivery h 46
Ryan
" William E weaver h 34 Sherman
Armour Anthony helper h 397 S Sec-
ond
" & Co wholesale provisions 99
Front
Armstrong Adelard lab h 257 Clifford
" Arthur weaver bds 257 Clifford
" Clara L bookkeeper 131 Acush-
net av bds 1½ Warwick
" George W organist St Martin's
P E church bds 1½ Warwick
" Johanna wid John h 119 Reynolds
" Joseph engineer h 1½ Warwick
" John J stone cutter h 12 Potter
" Mary M Mrs h 18 Mill
" Oliver weaver bds 257 Clifford
" Robert laborer h 2½ Willis
" William weaver b 48 Blackmer
" William H glasscutter b 119 Rey-
nolds
Arnett Edward R letter carrier b 514
Union
" James W died Mar 14 1916
" Mary A wid Robert h 514 Union
" Robert died Apr 19 1916
" William N cond h 14 Collins
" see Arnett
Arnold Albert T seaman bds 50 N
Front
" Allen W drillwkr h 99 Brigham
" Charles overseer Booth Mfg Co h
554 Brock avenue
" Cyrus carpenter h 149 Myrtle
" Fred oper b 288 Earle
- Arnold
" H Percy (Rankin & Arnold) 19
N Second and instructor N B
Industrial school h 26 Oak
" Robert Jr oiler h 75 Emma
" Stephen B druggist 1339 Pur-
chase h 525 Cottage
" Thomas S died Oct 30 1915
" William C second hand bds 554
Brock av
Arnott William E sprnr h 12 Margin
" see Arnett
Arpin Ernest baker b 23 Adams
" Joseph joiner bds 23 Adams
" Oscar driver h 76 Beetle
" Peter carpenter h 23 Adams
" Peter Jr joiner bds 23 Adams
Arrigan James operative h 130 Pair
Arrington William H ins agt 908 Pur-
chase rm 403 h 246 Mt Pleasant
Arruda Antone laborer h 377 S Sec-
ond
" Antone P farmer b 27 Lexington
" Antone P speeder h 37 Nelson
" Antonio laborer h 34 Sidney
" Augusto J opr h 16 Independent
" Fanny widow John h 27 Sidney
" Frank operative h 10 Cleveland
Lexington
" Frank O garage 165 Rockland h do
" Frank P ice cream mkr b 27
" John laborer h 74 Mosher
" John A operative h 115 ield
" John F h 51 Collette
" John O carpenter bds 293 Maple
" John R laborer h 27 Sidney
" Joseph fireman h 216 S Front
" Joseph laborer bds 115 Field
" Joseph A opr b 16 Independent
" Louis S h 114 Larch
" Manuel clerk bds 114 Larch
" Manuel farmer h 67 Stephen
" Manuel operative h 69 Nelson
" Manuel weaver h 116 Winterville
rd

STORAGE BATTERIES

WILLIAM LAW COMPANY, Kempton and Pleasant Sts.

Willard Storage Battery Depot

Bosch Magneto Service Station

New Bedford Steam Carpet Beating and Rug Works

F. W. BESSE, Prop., successor to H. M. MAINE
Corner NORTH and NORTH WATER STS.

Bell 962

Established 1884

Automatic 1403

NEW BEDFORD [1916] DIRECTORY

361

Arruda

- “ Manuel O carpenter h 293 Maple
- “ Manuel P treas 91 Grinnell h 41 Columbia
- “ Manuel P, U S A b 27 Lexington
- “ Manuel S operative h 42 Babbitt
- “ Mary Mrs h 66 Grinnell
- “ Mary Mrs b 92 Potomska
- Arsenault Andre driver h 162 Bates avenue
- “ Anthony laborer h 139 Earle
- “ Aquila laborer bds 139 Earle
- “ Hubert laborer h 102 Davis
- “ Isaac weaver h 149 Tinkham
- “ Joseph laborer h 154 Tinkham
- “ Mathew electrician b 7 Grandfield
- “ Napoleon driver bds 102 Eugenia
- “ Osel doffer bds 149 Tinkham
- Arseneault Amedee carpenter h 109 Nash road
- “ Charles operative h 7 Grandfield
- “ Eminilienne Mrs h 12 Nye
- “ Henri shipper h 27 Viall
- “ J Fred clerk 246 Union h 10 Bay
- “ Louis speeder h 106 Rivet
- Arthrus Ann wid Samuel h 215 Park
- Aruda Joseph mill hand bds 149 Tinkham
- Aruja Jelli operative h 20 Margin
- “ Manuel laborer h 116 Winterville rd
- Arundale James wire bender h 517 Kempton
- Arunnatti John laborer h 86 Liberty
- Arvais Alfred O ins agt 791 Purchase rm 23 h 189 Tinkham
- Asal Jacob weaver h 159 Tinkham
- Ashcroft John lab h 1720 Purchase
- “ Richard carpenter h 76 Adams
- Ashley Albert second hand bds 204 Davis
- “ Andrew H clerk 372 Sawyer bds 53 Lake
- “ Arthur H h 291 Palmer
- “ Arthur S mgr 866 Purchase h 290 Summer

Ashley

- “ A Davis treas 14 Arcade bldg h 31 Eighth
- “ Bettie H widow Henry T h 1789 Acushnet avenue
- “ Burton M bds 31 Eighth
- “ Caroline E widow Franklin M h 121 Ash
- “ Charles S (Charles S Ashley & Sons) h 93 State
- “ Charles S Jr (Charles S Ashley & Sons) h 282 Hawthorn
- ASHLEY CHARLES S & SONS**
Charles S, Charles S Jr and R Eugene Ashley) real estate and insurance 608 Pleasant See p 26
- “ Clifford F pool bds 42 South Sixth
- “ Clifford W artist bds 31 Eighth
- “ Clinton apprentice Standard bds 178 Mill
- “ Courtney P (A & M Motar Car Co) 650 Pleasant b 42 S Sixth
- “ David G driver h 249 Austin
- “ Delia Mrs h 45 Richmond
- “ Edmund D artist and photographer Standard h 934 Pleasant
- “ Edward H shwkr h 88 Liberty
- “ Edward S clerk T N Copper Co bds 290 Summer
- “ Elizabeth G widow Ellis dressmaker 39 Keene h do
- “ Ellen M wid Daniel C h 89 Chancery
- “ Ellphine h 81 State
- “ Eloise A widow Edwin M h 44 North
- “ Elsie T bds 31 Eighth
- “ Frank H sawyer h 513 Purchase
- “ Frederick M dentist 283 Union h do
- “ George W carp h 69 Summer
- “ Hannah B h 93 State
- “ Helen A clerk bds 85 Bay
- “ Helen L teacher Abraham Lincoln school bds 100 Campbell

AKIN-DENISON CO. F **ORCE** **COAL**
FACTORY
URNACE
A MILY

J. & W. R. WING & CO. *Clothiers and Furnishers*

191 UNION STREET, - - - NEW BEDFORD, MASS.

362

NEW BEDFORD [1916] DIRECTORY

Ashley

- " Horace C driver h 26 Maitland
- " H Thomas police h 1789 Acushnet av
- " Ira G bds 336 S Second
- " Isaac L farmer bds 42 S Sixth
- " James M driver h 1255 Plainville road
- " Johnathan painter m 4102 Acushnet av
- " Joseph M foreman 170 Pleasant h 7 Borden
- " Joshua B Jr provisions h 366 Union
- " Laura C bookkeeper 27 Centre bds 496 Acushnet av
- " Leah R Mrs music teacher 39 Keene h do
- " Leon A gardener bds 26 Maitland
- " Lucy J h 14 North
- " Mabel E bds 31 Eighth
- " Marjorie L b 313 Eighth
- " Mary A widow William A G b 53 Lake
- " Mary I teacher J H Clifford school h 3591 Acushnet av
- " Mildred F bds 31 Eighth
- " Millard C mason h 4102 Acushnet av
- " Milton E clerk Pierce Mfg Corp bds 290 Summer
- " Moses salesman City Mfg Cor h at Fairhaven
- " Moses E H salesman h 298 Arnold
- " Octavia S widow David M h 87 Willis
- " Raymond E student b 31 Eighth
- " Richard G carp h 39 Keene
- " Rodney F Jeweler h 40 North
- " Roland R real estate h 44 North
- " Ruth A h 71 Orchard
- " R Eugene (Charles S Ashley & Sons) h 94 Hillman
- " Sarah E widow Horace M h 26 Maitland
- " Silas E carp h 1674 Purchase

Ashley

- " Simeon P carpenter bds 41 High
- " William A Carpenter h 53 Lake
- " William C painter h 176 Kempton
- " William C Jr apprentice b 176 Kempton
- " William G electrician Standard h 367 Cedar
- " William L carp h 44 North
- Ashline Henry foreman h 86 Hathaway
- Ashton Charles fixer h 13 Spooner
- " Charles rem to Penn
- " James rem to Penn
- " John H rem to Penn
- " Robert wor h 340 Nash rd
- " Samuel motorman h 1036 Acushnet av
- " Thomas h 366 Bowditch
- " Thomas weaver h 366 Bowditch
- " Walter weaver h 19 Bannister
- Ashworth Annie h 127 Mt Vernon
- " Arthur weaver h 227 Brook
- " Edwin P picture frames 1049 Acushnet av h 98 Tallman
- " Edwin P Jr framer 1049 Acushnet av bds 98 Tallman
- " Harold clerk N B Institution for Savings bds 127 Mt Vernon
- " Harry comber h 325 Earle
- " Harry spinner h 228 Collette
- " James operative h 31 Viall
- " James weaver h 408 Cedar
- " James W furniture 308 Coggeshall h 238 Collette
- " Jennie widow James b 76 Adams
- " John grocer 1450 Plainville road corner Shawmut av h do
- " John H weaver h 128 Reynolds
- " John Robert clerk North Postal station h 602 Cottage
- " Joseph laborer h 190 Earle
- " William laborer h 475 Rivet
- " William A overseer Whitman Mill h 16 Stackhouse

MITCHELL'S DAIRY MILK and CREAM

:: Wholesale and Retail ::

165 MT. VERNON STREET - - Telephone 3303-W

ASK
FOR

OLD COLONY CREAMERY

Best
Butter
Made

NEW BEDFORD [1916] DIRECTORY

363

- Aslma Slman oper bds 80 Earle
Aspden Frederick weaver h 47 Ashley
" Frederick weaver b 341 Earle
" Martin operative h 341 Earle
Aspin Edward loom fixer h 141 Butler
" Fred weaver h 315 Collette
" George fixer h 28 W French av
" George operative h 28 Cove
" George W weaver bds 161 Butler
" Henry operative h 19 Willard
" Henry weaver h 83 Ruth
" Herbert weaver h 631 Broek av
" James operative h 150 David
" James A student bds 107 Rivet
" John J bds 161 Butler
" Mary widow h 107 Rivet
" Robert W weaver h 161 Butler
" Thomas weaver bds 1603 Tinkham
" William weaver bds 83 Ruth
Asseline Aime clerk bds 112 Belleville rd
" Albert clerk bds 112 Belleville rd
" Alfred laborer h 36 Jouvett
" Amos clerk 106 bds Belleville rd
" Edward operative h 112 Belleville rd
" Edward O laborer h 106 Belleville rd
" Omer clerk h 275 Coggeshall
Astin Herbert M helper h 713 Brook av
" Percy cabinetmaker h 136 Holly
Astley Anne Mrs grocer 318 Nash rd h 322 do
" John insurance agent 791 Purchase rm 23 h 51 Norman
" John H weaver h 231 Belleville rd
" Lawrence clerk 318 Nash rd bds 322 do
" Maurice police sta 5 h 316 Tinkham
" Robert H weaver h 150 Apponegansett
" Samuel glass ctr h 1 Hemlock
" Sarah A milliner h 322 Nash rd
Astley
" Thomas housekeeper police station No 5 h 322 Nash rd
" Thomas Jr opr b 322 Nash rd
Atchinson Charles M physician 184 Cottage h do
" William B clerk 501 County b 185 Chancery
Athaid Andrew h 35 Circuit
Athaide Andrew carpenter h 240 Hemlock
" Joseph carpenter h 75 Sycamore
Athau John restaurant 989 Purchase h 324 Kempton
Athearn Charles E died Sept 27 1916
" Ernest H variety 545 Cedar b 82 Robeson
" Mary widow Charles E h 82 Robeson
Atherton James copperwkr h 65 Reynolds
Athley Gilbert laborer h 181½ Mill
Atila Tofle grocer 66 Liberty h 78 Jenney
Atkin William spinner b 19 Salisbury
Atkinson Alice Mrs b 2 Merrimac av
" Ezra operative h 100 Clifford
" Heaton weaver h 36 Dudley
" Herbert foreman 14 Ward h 3516 Acushnet avenue
" Isiah overseer h 3516 Acushnet avenue
" Thomas variety 104 Cove h 6 MeGurk
Atwood George second hand h 860 Broch av
" George H foreman photo engraver Standard h 25 Atlantic
" Harriet S wid Joseph h 239 Cedar
" Herbert M erpnr h 47 Cottage
" James changer over h 166 Irvington
" Mary Mrs h 187 David
" Mattie L stitcher b 196 North
" Sarah Mrs b 222 Mt Pleasant
" William T tinsmith h 57 Jenney

J. G. NICHOLSON
LUMBER, SASH, DOORS and BLINDS
BOWDITCH STREET, NEW BEDFORD, MASS.

M. P. B. SILVA & SON 157 ACUSHNET AVENUE
GASOLINE—OILS—GREASES

364

NEW BEDFORD [1916] DIRECTORY

Atwood

- “ William W janitor h 196 North
- Auberin Gustave wvr h 31 Bently
- “ Joseph F top roll coverer 96 Mt Pleasant h do
- Aubin Romeo H driver b 109 Austin
- “ see St Aubin
- Au Bon Marche (Daniel L Crowley) Dept store 797 Purchase
- Aubrey Napoleon painter h 14 Bowditch
- AUBURN HOUSE** (Madame Rena Cote) 1097 Purchase See page 1222
- Auclair Amedee wvr h 67 Hathaway
- “ Euhriam F blacksmith h 944 County h 178 Weld
- Audette Adeline wid John h 475 N Front
- “ Albert operative bds 1566 Acushnet av
- “ Albert weaver 373 Bowditch
- “ Andena Mrs dressmaker 1566 Acushnet av h do
- “ Archille clerk 183 N Front bds 475 do
- “ Arthur h 1205 Acushnet av
- “ Arthur A (National Wet wash Laundry) 281 Sawyer h 1205 Acushnet av
- “ Delphis operative h 55 Austin
- “ Edeas slasher tender h 177 Shaw
- “ Frederick weaver h 641 Brock av
- “ Gilbert driver h 87 Potomska
- “ Gilbert pntr h 1225 Acushnet av
- “ Godfroi weaver h 181 Whitman
- “ Hermidas laundryman b 1025 Acushnet av
- “ Isail wor h 373 Bowditch
- “ John B weaver h 120 Collette
- “ Joseph waiter b 1205 Acushnet av
- “ Onias driver 238 State h 38 Reynolds
- “ Philias operative h 275 Shaw
- “ Roseanna h 909 South water
- “ Silva laborer h 108 Austin

Audette

- “ Udari hairdresser h 177 Bowditch
- “ Ulric pntr h 103 Holby
- Auerbach Morris dry goods 2989 Cog-Auger Asa lawyer 791 Purchase rm 25 h 310 Sawyer
- “ Edward laborer h 154 Phillips av
- “ Emery P nurse 42 Main bds do
- “ Eugene T Dr manager Acushnet Sanatorium 42 Main h do
- “ Fred J vulcanizer 650 Purchase h 28 Hillman
- “ George W (George W Auger & co) h 1151 Purchase z
- “ George W & Co (George W Auger) bicycles 1072 Purchase
- “ Henri laborer h 658 First
- “ Peter loom fixer bds 98 Clara
- “ Racheal nurse 42 Main bds do
- August Fernando grocer h 400 First
- “ Frank F opr h 159 Hemlock
- “ Manuel oper b 12 Cotter
- “ Manuel operative b 160 Purchase
- “ Mary widow David h 85 Hathaway
- Augusta Anna widow h 49 Winsor
- “ Maria widow John h 83 Davis
- Augustine John opr h 109 N ront
- Augusto Frank crpntr h 78 Independent
- “ John h 126 Fair
- Aulisio Alphonse tailor h 77 Pierce
- “ Joseph tailor bds 77 Pierce
- “ Marino shoe repairer 157 Ash (S) h 68 Brigham
- Aumann Joseph engineer 29 Brock h 494 Coggeshall
- Austin Amelia F hairdresser bds 46 Hunter
- “ Amlia J M widow John H C h 46 Hunter
- “ Arthur W bkpr h 45 Willis
- “ Caroline F wid Joseph h 66 Hillman
- “ Edith A teacher Harrington Memorial school h 349 Clinton

REX MONUMENTAL WORKS

MAUSOLEUMS, MONUMENTS, HEADSTONES
 CEMETERY WORK OF ALL DESCRIPTIONS

Telephone Connection

184 DARTMOUTH STREET

We Make Fur
Coats and Fur
Sets to Order.
It Don't Cost
You A ny
M o r e
B e -
c a u s e
I t I s
O u r
S p e c i a l t y .

Perfect Fur Work, and Low Prices

No Job
Is Too
Small
and No
Order
is too
large

Has Won for us the Confidence and Patronage of the
People in New Bedford and Vicinity. **THE FUR HOUSE**
OF SIDNEY, 23 Union St., cor. Sixth St. Bell 1976.

NEW BEDFORD [1916] DIRECTORY

365

Austin

- “ Elizabeth widow Michael h 431 Court
- “ Emma C h 512 Kempton
- “ Gertrude h 100 Hall
- “ Katherine h 100 Hall
- “ Lester M salesman 109 William h 34 Oak
- “ Lloyd W h 37 Allen
- “ Maria L widow Benjamin h 153 Smith
- “ Michael C linotypist Times h 431 Court
- “ Ozara wid Warren T h 349 Clinton

Auto Selling & Supply Co 489 Pleasant

AUTOMATIC TELEPHONE CO of New Bedford 41 William cor N Second See page 18

Avalino Noni laborer h 505 Acushnet av

Avellar Antone erpntr h 178 Church

“ Antone operative h 63 Crapo

“ Emilio S clerk 178 Acushnet av h 391 S Second

“ Frank Jr lab b 266 Orchard (S)

“ Frank S h 266 Orchard (S)

Averich Louis junk h 332 S Second

Avery Edward W chauffeur h 82 Rounds

“ James F h 97 South

“ John spdr tender h 894 S Water

“ Napoleon operative h 21 Griffin

“ Rhoda tailoress h 199 Cedar

“ William wvr h 29a Acushnet av

Avila Alfred barber 323 Acushnet av h 12 Wing

“ Antone oper h 56 Briggs

“ Antone S opr died March 23 1916

“ Frank laborer h 323 South Front

“ George C hairdresser 245 South Second h 262 Orchard (S)

“ Henry operative bds 86 Crapo

“ John J hairdresser h 88 Briggs

“ Joseph weaver h 219 Rivet

Avila

“ Joseph F hairdresser 323 Acushnet av h 62 Ward

“ Joseph P paper tube maker h 145 Acushnet av

“ Joseph S fireman h 59 Mosher

“ Manuel fisherman h 30 County

“ Manuel F clerk h 45 Lombard

“ Manuel F watchman h 85 James

“ Manuel F watchman h 109 Pierce

“ Manuel fisherman h r 700 South Water

“ Manuel F Jr waiter 435 County bds 85 James

“ Ricarda Mrs h 86 Crapo

Avilla Antonio packer h 281 Orchard (S)

“ Frank S fireman h 53 Short

“ Joseph M cooper h 48 Oak

“ Mary Mrs h 169 Bonney

Avillar Joseph (Avillar & Perry) h 15 Nye

“ & Perry (Joseph Avillar and Antone Perry) liquors 945 Acushnet av

Axelson Emmanuil second hand h 79 Query

Axler Samuel chauffeur r 14 Beetle

Axtell Carson electrician N B Gas & E L Co bds 288 Union

Ayers Margaret E teacher Mary B White school h 231 Pope

Aylward Daniel h 126 Reynolds

“ Thomas fireman h 90 Kenyon

Ayotte Alpherie painter 80 Holly h 138 Cedar Grove

“ Amanda Mrs h 138 Cedar Grove

“ Azeline widow Adolphe h 1394 Acushnet av

“ Henry operative h 95 Eugenia

“ Napoleon operative h 22 Bullard

“ William ins agt b 138 Cedar Grove

Azevedo John V photographer 162 County h do

“ Manuel laborer h 77 Hemlock

“ Manuel J hostler h 69 Hall

PELEG H. SHERMAN

506 COUNTY ST.

FUNERAL DIRECTOR AND EMBALMER

OFFICE PHONES.
Bell 690-W. Auto. 1305

RESIDENCE PHONES
Bell 690-R. Auto. 1306

TREMONT ST. GARAGE OLDSMOBILE SERVICE STATION

E. C. Earley, Prop. Accessories & Repairs 47 Tremont Street

366

NEW BEDFORD [1916] DIRECTORY

Azevedo

“ Puddieria widow h 134 Nash rd
A & M Motor Car Co (Courtney P
Ashley and Edward L Mori-
arty) automobile supplies 650
Pleasant

Babaretski John laborer h 38 Wash-
burn

“ Stanley copperworker b 38 Wash-
burn

Babb Mary E wid Joseph A h 131
Tallman

Babbitt Arthur S master meechanic h
286 Summer

“ Arthur W clerk N B C M Corp
bds 286 Summer

“ Isaac N (Babbitt Steam Special-
ty Co) h at Fairhaven

“ Joseph M h 39 N Sixth

“ Raymond T clerk 55 N Water h at
Fairhaven

BABBITT STEAM SPECIALTY CO

(Isaac N Babbitt and John A
Stitt) machinery 55-57 South
Water See page 23

Babehick Borach variety 84 Grinnell
h 82 do

Babcock Alice clk 797 Purchase bds
138 Liberty

“ Belle M widow George W h 40
Pearl

“ Clara N Seranton Mrs special
commissioner 49 William rm
14 h do

“ Edith M Mrs h 84 Middle

“ Elisha F physician 39 Pierce h do

“ George A clerk h 109 Chestnut

“ Henry H h 49 William rm 14

“ Joseph C foreman 170 Pleasant
h 129 Purchase

“ Mary E wid John b 573 Purchase

Babecki Alek laborer h 186 Hathaway

Babeish Alex talor h 157 Hathaway

“ John oper h 279 Cedar Grove

Babineau Alfred oper b 31 Belleville
rd

“ Andrew eyelet worker bd 66 Dean

Babineau

“ Calix machinist h 82½ Nye

“ Celestine erpntr U St Ry Co h 301
Belleville road

“ Dora inspectress b 151 Bates av

“ Edward plumber h 194 Belleville
rd av

“ Elise inspectress b 151 Bates av

“ Frank operative h 112 Belleville rd

“ Francois h 66 Dean

“ Fred loom fixer h 383 N Front

“ Jean B clerk h 241 Coffin avenue

“ Joseph carp bds 51 Bates av

“ Margaret widow Peter A h 151
Bates av

“ Maxime twister tender h 241 Cof-
fin av

“ Susan wid Antoine h 241 Coffin
avenue

“ Wilfred pntr U St Ry h 301 Belle-
ville rd

“ see Papineau

Babola John wor h 51 Washburn

“ John oper h 2 Hicks

“ Michael opr h 1 Hampton et

Babuck Joseph oper h 186 Hathaway

Bach George fireman Almshouse h 38
West French avenue

“ George laborer h 58 W French av

“ Herbert O chauffeur h 194 County

“ William died October 25 1915

Bachand Arthur repairman h 202
State

“ Arthur painter h 45 Milford

“ Charles E harnessmaker h 301 Cof-
fin av

“ Louis see hand h 4 Social

“ Melvina h 187 Cove

“ William clerk 1 Hicks h 166 N
Front

Bachman August waiter h 1672 Acush-
net av

“ Augusta wid Charles E h 22 Nel-
son

“ Edward wax maker bds 1672
Acushnet av

“ Richard clerk h 17 Princeton

GLOBE

J. N. LONHOLDT, Prop. Telephones, Bell 1872-1873, Auto. 2365 Goods called for and Delivered
Down town Office, 932 Purchase St. North End Office, 1014 Acushnet Ave.

DYE HOUSE

220 SHAWMUT AVE.

AUTOMOBILES TO LET

BERT A. VANCE
24 SYCAMORE STREET

5 and 7 Passenger Cars

Limousines for Hire
Weddings and Funerals a Specialty
Bell 3191-W Auto. 3334

NEW BEDFORD [1916] DIRECTORY

367

Bachman

- “ Robert operative h 22 Nelson
- “ see Bochman
- Bachus Clifford A bkpr h 155 Hillman
- “ George F bds 71 Bonney
- “ Henry D inspector N B W W
312 Municipal bldg h 69 Crapo
- “ John H blacksmith 51 Bedford
h 71 Bonney
- “ John H Jr engineer b 71 Bonney
- “ William L machinist b 71 Bonney
- “ William S letter carrier h 67
Rounds

Bacon Annie E h 18 Lincoln

- “ Catherine M widow David b 87
Campbell
- “ Joseph shoewkr h 553 Summer
- “ Maria K widow Greenville L bds
619 County

BACON WILFRED L plumber 514 County h at Padanarum See top edge

- “ Zoel painter 80 Holly h 43 Beetle
- Baczek Joseph weaver h 16 Marvin
- “ Peter weaver h 72 Belleville rd
- Badger Clara clerk Nashawena Mills
bds 253 Tinkham
- “ Edward W third hand h 253 Tink-
ham

Bagenha Frank O opr h 18 Griffin

Bagley John shoemaker rm 794 Pur- chase

- “ Robert W opr b 109 Hathaway
- “ Sarah A widow Richard h 109
Hathaway
- “ Sarah A widow Richard h 109
Hathaway
- “ Sarah C wid Charles C b 362
County
- “ Thomas H spinner h 243 State

Bailey Alfred rem to Lowell

- “ Alton H carpenter h 92 Brigham
- “ Edward J fireman 29 Brook h
3244 Acushnet av
- “ Eliza A Mrs h 77 Myrtle
- “ Elizabeth bds 92 Brigham

Bailey

- “ Estelle bookkeeper b 77 Myrtle
- “ Everett carp b 92 Brigham
- “ Frederick G clerk 101 Clark b
77 Myrtle
- “ Harritte bds 160 William
- “ Hattie S clerk 755 First bds do
- “ Helen nurse bds 165 Newton
- “ James E h 7 Shawmut av
- “ James H copperwkr h 77 Myrtle
- “ Jonathan h 69 Myrtle
- “ Joseph C sub clerk P O h at Fall
River
- “ Margaret wid George E b 160 Ce-
dar
- “ Nathan Rev pastor North Bap-
tist church h 762 County
- “ Rachel R teacher Abraham Lin-
coln school bds 77 Myrtle
- “ Ralph operative bds 40 Russell
- “ Richard clerk b 77 Linden
- “ Richard L shipper h 106 Rich-
mond

BAILEY WALTER P plumber 216 Acushnet av h at S Dartmouth See page 1217

- “ William operative h 92 Linden
- “ William P salesman rms 522
County
- “ William T F asst inspector of
wires 212 Municipal bldg b 55
Richmond

Baillargeon Alfred teamster h 34 Penniman

- “ Arthur drillwrkr h 1537 Acushnet
avenue
- “ Louis clerk 1112 Acushnet av h
2056 do
- “ Walter cletr b 2056 Acushnet av
- Bain Bros Co wholesale grocers 48 N
Water

“ James W painter bds 24 Lindsey “ Walter machinist h 124 Cove

- Bainbridge Mary rem to Canada
- “ Thomas rem to Canada
- Baines Henry mule spinner bds 416
Hillman

STEIGER-DUDGEON CO.

“The WOMAN'S Store”

Tel. Bell 82 & 83, Branches connecting all Depts.

“ “ 160 For Office Only. Auto. 1397

EVERYTHING FOR
WOMEN'S WEAR
AT ALL SEASONS

Granolithic Sidewalks and Concrete Work

Blacksmith — Estimates Furnished — Automobile Supplies

520 Acushnet
Avenue

BENJAMIN F. WATKINS

Telephone
Conn.

368

NEW BEDFORD [1916] DIRECTORY

Baines

- “ Thomas S clerk Dartmouth Mfg Corp bds 416 Hillman
- “ William P laborer h 416 Hillman
- Bainville Alexina confectionery 237 Colette h do
- Baird Margaret died Jan 7 1916
- Bairros Manuel G operative h 103 Philip av
- Bak Peter grocer 11 Hicks h do
- Baker Abbie M widow Russell D h 72 Foster
- “ Benjamin agent New Bedford Fish Co 3 Merrill's wharf h 139 North
- “ Benjamin R h 12 Bernon
- “ Carlton S driver 45 Union h 344 Kempton
- “ Catherine H Mrs housekeeper 1 Green
- “ Charles A keeper Butler Flats lighthouse bds do
- “ Daniel W (Westby & Baker) 791 Purchase rm 11 h 290 Pleasant
- “ Edward A clerk h 920 Purchase
- “ Edward D clerk 100 William h 14 Borden
- “ Emily wid William T h 124 High
- “ Emma Mrs b 296 $\frac{1}{2}$ Acushnet av
- “ E Pearl teacher b h 75 Hillman
- “ Frederick C clerk 478 Kempton h 31 Shawmut avenue
- “ George boilermaker rms 811 Pleasant
- “ George O died May 13 1916
- “ Harriet C nurse h 96 Atlantic
- “ Harry L teamster bds 124 High
- “ Helen E bds 82 Chesnut
- “ Irene W milliner bds 274 Mill
- “ Isador painter h 799 S Water
- “ James G (Baker Manufacturing Co) 242 N Water h at Fairhaven
- “ Jane R h 261 County
- “ John E twister h r 28 Acushnet av

Baker

- “ Joseph oper h 111 Tallman
- “ Joseph painter h 158 Reynolds
- “ Joshua G Jr bookkeeper 97 Front h 26 Keene
- “ Lillian M widow Wallace L bds 284 Kempton
- “ Louis vulcanizing 95 County h 125 Cove
- “ Luther R third hand b 12 Vernon
- “ Lydia R dressmaker 96 Atlantic h do

BAKER MACHINE CO machinists
664-666 Acushnet av See page 20

- BAKER MFG CO** The (James G Baker) bookbinders and printers 242 N Water See page 24
- “ Marcia Mrs bds 278 Union
 - “ Margaret G widow Ansel G h 311 Purchase
 - “ Mary A widow Lysander rm 190 Maxfield
 - “ Mary E widow Charles O h 261 County
 - “ Mary Mrs lodgings 84 School
 - “ Maurice machinist b 415 Orchard (S)
 - “ M Winifred h 96 Atlantic
 - “ Pearl teacher Abraham Lincoln school bds 12 Vernon
 - “ Philip officer H of C h 38 Ocean
 - “ Sarah H rem to S Dartmouth
 - “ Sarah H widow bds 83 Summer
 - “ Sarah S widow Michael A h 82 Chestnut
 - “ Solomon M paper hanger h 1555 Purchase
 - “ Stanley clerk 2 Union bds 290 Pleasant
 - “ Thomas O driver h 155 Shawmut av
 - “ William T Jr h 135 Dartmouth

There's room at the top for young men and women who can do things right.

Kinyon's Commercial School

Odd Fellows Bldg., Cor. William and Pleasant Sts., New Bedford, Mass.

THE ACUSHNET SANITARIUM

Telephone
994-W

Nervous, Rheumatic and Maternity Cases a Specialty

Reasonable Rates EUGENE T. AUGER, Mgr. Lunds Corner

NEW BEDFORD [1916] DIRECTORY

369

Baker

- “ Y Edward clerk bds 419 Purchase
- Bakewell Joseph spnr h 733 Brock av
- Balastracci Louis clerk h 86 Liberty
- Ballo George opr h 2061 Purchase
- Balboni Ernest H letter carrier h 44 Liberty
- “ Louis tailor h 109 James
- Balcom Mary P widow Henry L housekeeper 124 Mill
- Balderson John H fireman h 177 Weld
- “ Michael P chauffeur U St Ry Co h 1447 Purchase
- “ William clerk U St Ry Co bds 1447 Purchase
- Balderstone Margaret A widow h 41 Rivet
- Baldwin Alice wid Harry h 3 Social
- “ Alice winder bds 3 Social
- “ Ann Mrs h 44 West French av
- “ Benjamin clerk 60 Shawmut av h 78 Durfee
- “ Benamin T variety 280 Cedar b 3 Social
- “ Frederick D W (Whaling City Cut Glass Co) 125 N Water h 81 Hillman
- “ Frederick W grdnr b 76 Durfee
- “ Harold painter b 95 Willard
- “ Joseph weaver bds 3 Social
- “ Joseph T provisions 126 Cove h 114 South
- “ Julia widow John shoemaker h 129 Acushnet av
- “ Lewis D asst draw tender Fairhaven bridge h 53 Hill
- “ Mary H Mrs nurse h 151 Mt Pleasant
- “ Thomas motorman & variety 252 Austin h do
- “ Thomas painter h 435 S Front
- “ Walter reedmaker h 113 Reynolds
- “ Walter r conductor h 79 Penniman
- “ William h 124 Cove

- Ball Abel died April 15 1916
- “ Elizabeth E weaver bds 10 Viall
- “ Frank twister h 10 Viall
- “ Martha E wid Abel h 22 Richmond
- “ Richard T wvr h 17 Roosevelt
- “ Theophilus C overseer Kilburn Mill h 119 Mott
- “ Thomas weaver h 49 Ashley
- “ William E overseer Kilburn Mill h at Fairhaven
- “ William R h 11 Hunter
- “ William R Jr bds 11 Hunter
- Ballargor Nelesno mule spinner h 327 204 Cedar
- Ballentine John J city laborer b 224 Cedar
- Ballman Anna wid Julius h 54 Page
- Balloch James E salesman h 323 Clinton
- “ Sarah W wid James E h 36 Cedar
- Ballou Josephine Mrs b 6 Fulton et
- Balloo Ella Mrs h 85 South Sixth
- “ Etta L bookkeeper bds 85 S Sixth
- Balthazar Aldei drillmaker h 20 Franklin
- “ Antonio oper h 13 Cotter
- “ John Baptiste h 314 N Front
- “ Joseph grocer 1 Hicks h 70 Howard
- “ J Arthur deputy sheriff 791 Purchase rd 3 bds 396 N Front
- “ Margaret widow Henry h 300 Cedar Grove
- “ Rose bkpr 1 Hicks b 70 Howard
- “ Wilfred drillmaker h 142 Liberty
- “ William H opr b 300 Cedar Grove
- Bamber Harold E chauffeur h 118 Sycamore
- Bamford James H shoe worker h 90 Merrimac
- “ William showrkr b 90 Merrimac
- Bamforth Eva bkpr b 10 Thompson
- “ Harriet wid James b 109 Division

Cor. of MILL and COTTAGE STS. Conn. by Telephone

Geo. E. Macomber

Wholesale and Retail Dealer in ICE CREAM

Orders for Families, Parties, etc., promptly delivered. SUNDAY ORDERS a Specialty

AKIN-DENISON CO. 640 Pleasant St., 1218 Acushnet Ave.
 129 Cove St. Walnut, cor. Water

Paints - Oils - Varnishes - Brushes

Central Lumber and Supply Company

LUMBER & INTERIOR FINISH

Bell Phone 1919 Office, 172 No. Water St., New Bedford Auto 1513

370

NEW BEDFORD [1916] DIRECTORY

Bamforth

" Henry mus tehr 10 Thompson h do

Banas Frank oper b 13 Hampton et
Banat Joseph operative h 108 Cove
Baneroft Abel elevator b 19 Salisbury

" Annie wid Arthur C h 812 County
" Jennie A widow Julius V h 900 Pleasant

" Joel spinner h 325 Earle
" John spinner h 325 Earle
" Samuel driver h 48 Bourne
" Thomas weaver bds 850 First

Bandarra Joao opr h 106 Potomska
" John M clerk h 550 S Water
" Joseph M de hairdresser 36 Howland h 153 Pleasant

Banks Charles machinist h 118 David

" Charles spinner h 278 Phillips av
" Charles Jr oper b 278 Phillips av
" Christian C glassetr h 71 Atlantic
" Clarence opr b 278 Phillips av
" John glasswkr h 596 Hathaway road

" John laborer h 278 Phillips av
" Joseph P brewerywrkr h 94 Nye
" Lena C M nurse b 147 Merrimac
" Mary J wid Thomas h 276 Coggeshall

" Otto Carl engraver h 49 Brigham
" Peter gardener h 147 Merrimac
" Walter changer over b 278 Phillips av

" William clerk 1141 Acushnet av h 6 Felton

Bannister Jesse h 993 County

" John W wholesale provisions 188 N Water h 900 Pleasant

" Joseph H insurance agent 41 Wilam h 373 Cedar Grove

" Leonard A dentist 688 Pleasant rms 18 Seventh

" Wilson E clerk H of C bds 17 Lincoln

Bannon Annie C dressmaker 143 Fair bds do

" Edward T lawyer 134 Masonic bldg h 133 Durfee

" James S bds 143 Fair

" John H instructor H of C b 143 Fair

" Lawrence A stonecutter b 143 Fair

" Mary E teacher Mary B White school h 1060 Pleasant

" Mary J dressmkr 143 Fair h do

" Patrick F laborer h 228 State

" William operative b 228 State

Banville Arthur J chauffeur h 15 Welcome

Banush Aridi operative bds 80 Earle

Baptist John foreman h 362 Kempton

Baptista Antone porter h 21 Mitchell

" Catherine C widow Antonio h 90 Fruit

" John blacksmith h 341 First

" John buffer bds 90 Fruit

" John hairdresser 24 Wing h do

" John laborer 59 Howland

" Joseph operative h 542 S water

" Manuel contractor h 34 Page

" Manuel laborer h 74 First

" Manuel lab h 228 North

" see Baptiste

Baptiste Antone operative h 214 South Front

" Auguste seaman h 266 Acushnet avenue

" Henry cook h 145 South Second

" John mariner h 145 South Second

" Manuel oper h 435 Bolton

" Manuel operative h 99 Fruit

" Manuel J operative h 130 Fair

" Peter laborer h 7 Griffin

" Virginio operative h 451 S Front

" See Baptista

BARABE ALCIDE A bakery 643 S First h 25 Thompson See side lines

" Emily widow b 194 Blackmer

CHAMBERLAIN, BORDEN & SILVA
REAL ESTATE 194 UNION STREET
BOTH PHONES

**IF IT'S SHOES
SEE US**

CUSHING & BOUCHER
SUCCESSORS TO SCHULER BROS.

848 PURCHASE STREET

NEW BEDFORD [1916] DIRECTORY

371

PAN-DANDY BREAD
A. A. Barabe
Crisp-Dainty-Delicious
Direct from oven to you
643 So. First St.
Both Phones

Barabe

- “ Henry C weaver h 90 Purchase
- “ Sylvia edgsetter b 194 Blackmer
- “ Theodore baker h 25 Morton et
- “ Treffle slubber tender h 616 S Second

- Baran Cesta opr h 50 Washburn
- Baranda Joseph opr h 50 Washburn
- Baranda Joseph opr h 25 Babbitt
- Barao John J S driver h 2 Margin
- Barash Adolph oper h 353 Coffin av
- “ Brothers (Jacob and Samuel) tailors 1108 Purchase
- “ Harris tailor h 9 Campbell
- “ Jacob (Barash Bros) h 73 Willis
- “ Nathan tailor 1108 Purchase b 9 Campbell
- “ Samuel (Barash Bros) h 73 Willis
- “ Wolf pedlar h 387 First

- Baratz Wolf junk h 426 S Water
- Barbaris Samuel bds 54 Maxfield
- Barber Albert loomfixer h 7 Clover
- “ Ernest L mule spinner h 74 Hathaway
- “ Fred bottler h 1458 Acushnet av
- “ James baker h 370 State
- “ James R weaver h 148 Myrtle
- “ James S opr h 122 Hathaway
- “ John (277 Davis) died July 15 1916
- “ John weaver h 601 Acushnet av
- “ John R clerk bds 277 Davis
- “ Joseph painter h 148 Tallman
- “ Ralph overseer Wamsutta Mill h 128 Clark
- “ Robert second hand h 99 Linden
- “ Rueben H chief engineer E E I Co h 3 Pricilla
- “ Sarah wid John h 277 Davis
- “ Thomas weaver h 122 Hathaway

- Barbero Pietro laborer h 28 E Merri-mae
- Barbieri Joseph laborer h Mt Pleasant near King's Highway

- Barbour Albert J foundryman h 111 Cedar
- “ James L machinist bds 98 Larch
- “ Jessie M teacher High school rms 29 Seventh
- “ John R janitor h 66 Bedford
- “ Robert L police h 29 Edward
- “ William C h 98 Larch

- Barboza Alfred opr h 484 Maxfield
- “ Angelo operative h 81 Davis
- “ Antone chauffeur h 105 Bates av
- “ Antone lab h 57 Winsor
- “ Caesar operative h 120 County
- “ Frances wid Manuel h 105 Bates av
- “ John laborer h 324 S Second
- “ John laborer h 630 South
- “ Jose insurance agent 508 Pleasant rm 205 h 84 Sagamore
- “ Joseph speeder tender h 105 Bates av

- “ Joseph weaver h 1991 N Front
- “ Louis F opr h 20 Gossold
- “ Manuel (Barboza & Oliveira) h
- “ Manuel comber h 103 Bates av
- “ Manuel laborer bds 180 Sawyer
- “ Manuel A h 1 Independent
- “ Manuel J fireman h 368 S Second Antone Oliveira) grocer 437 Belleville av
- “ & Oliveira (Manuel Barboza and 101 Davis

- Bardsley Annie operative b 47 Covell
- “ Caroline H Mrs weaver b 375 Cedar
- “ Edwin Jr rem to Biddeford Me
- “ Henry fireman h 76 Adams
- “ Howard opr h 269 Collette
- “ James loom fixer bds 40 Cove
- “ John R loom fixer b 41 Rivet
- “ Lee spinner h 255 Shaw
- “ Mary E wid Charles h 47 Covell
- “ Sadie Mrs h 239 Sawyer
- “ Thomas b 76 Adams
- Bargal Andrew weaver h 19 Bullard

Office Phones: Bell 1400; Auto. 2163

Res. Phone: Auto. 2151

FUNERAL DIRECTOR & EMBALMER

PRIVATE AMBULANCE SERVICE

ALDEGE CHAUSSE - - 386 NORTH FRONT STREET

A. S. FRANCIS

ALL KINDS OF INSURANCE

27 MASONIC BUILDING

Telephone Connection

372

NEW BEDFORD [1916] DIRECTORY

Barhart John fixer bds 128 Cove
Barian Nodji clk 876 Acushnet av
Bariteau Charles pntr h 339 N Front
" Eliza widow Charles M h 339 N Front
" Wilfred laborer h 62 Sidney
Barios Manuel gardener h 198 Bonney
Barker Almeda C bds 355 Cottage
" Amelia Mrs h 49 Ellen
" Eliza M teacher Betsey B win-
slow school bds 556 Cottage
" Emily widow Charles W h 112 Grinnell
" Ezra V salesman 240 N Water h 1091 Pleasant
" Francis widow John S h 1445 Pleasant
" Fred painter h 556 Cottage
" Fred G motorman h 120 Robeson
" Helena A wid Henry b 69 Forest
" Leslie carpenter bds 213 Tremont
" Lord baker 24 Cove h do
" Louis Mrs h 75 Campbell
" Martha wid Carl W b 271 Austin
" Mary E weaver bds 1445 Pleasant
" Robert baker h 24 Cove
" Robert weaver bds 41 Rivet
" Thomas weaver h 45 Winsor
" William twister h 215 Weld
" William weaver h 24 Woodlawn
" William J carpenter h 102 Parker
Barkette George teamster h 77 Phil-
lips av
Barkinson John weaver h 68 Wood-
lawn av
Barkley John, R R engineer h 49
Maitland
" Joseph Jesse fireman bds 1603
Acushnet av
Barksdale Grover C mgr 52 Grinnell h
do
" Howard Bros Co grocers 52 Grin-
nell
Barlow Arthur collector b 19 Ashley
" Elizabeth Mrs h 19 Ashley

Barlow

" Elizabeth D Mrs h 11 Fairmount
" George mill hand h 124 Hemlock
" James h 1049 Broek av
" Jesse F carpenter h 15 Chestnut
" John J operative h 103 David
" John T Rev h 358 Summer
" J h 66 Plymouth
" Lawrence C mechanic b 15 Chest-
nut
" Mary wid Peter h 27 Rodney
" Thomas drillwkr h 296 Collette
" William G elec 744 Pleasant h 30
Rodney
Barnes Ann Mrs h 144 Church
" Avis E wid Thomas C b 64 Mill
" B Frank copperwkr h 450 Cottage
" Dick oper bds 414 Orchard (S)
" Elmira K wid William H dressmkr
158 Grinnell h do
" George J h 18 Bullock
" Harold ironwkr b 414 Church
" Harry laborer b 43 Bethel
" Henry mach h 168 Belleville rd
" Henry phys 1416 Acushnet av h do
" Henry weaver b 414 Church
" Henry F laborer h 29 Union
" Herbert twister b 36 Valentine
" John J overseer Booth Mfg Co h
16 Calumet
" Joseph oper b 827 County
" Joseph overseer Page Mfg Co h
238 County
" Joseph spinner h 136 Nash rd
" Joseph weaver h 76 Hemlock
" Michael wor h 125 N Front
" Nancy P wid George h 226 Shaw-
mut av
" Nellie wid Joseph h 827 County
" Paul A clk N B Five Cents Sav
Bank b 226 Shawmut av
" Rose wid William h 28 Acushnet
av
" Thomas W rem to Dartmouth
Barnet David died Aug 20 1916
" Goldie bkpr b 501 Coggeshall

PELEG H. SHERMAN

506 COUNTY ST.

FUNERAL DIRECTOR AND EMBALMER

OFFICE PHONES.
Bell 690-W. Auto. 1305

RESIDENCE PHONES
Bell 690-R. Auto. 1306

A. C. GARDNER DIAMONDS

SUCCESSOR TO WM. L. KELLEY
230 Union St. Established 1867 New Bedford

...JEWELRY...

NEW BEDFORD [1916] DIRECTORY

373

JERSEY LILY MILK BREAD J. A. Boucher
Auto Telephone 2263
238 STATE STREET
BAKER

Barnet

- “ Kate steno N B C M Corp b 501 Coggeshall
- “ Lena wid David shoes h 501 Coggeshall
- “ Philip student b 501 Coggeshall
- “ Samuel lawyer 5 Masonic bldg h 146 Adams

Barnett Benjamin (Barnett & Goodman) 213 Rockland h at Winthrop

- “ Rosa Mrs (Continental Furniture Co) 1065 Acushnet av h at Winthrop
- “ Thomas driver h 24 Penniman
- “ & Goodman plumbers 213 Rockland

Barney Albert J Jr sales 106 Front h 241 Summer

- “ A H garbage collection Grand st h 24 do

BENJ B BARNEY

COUNSELLOR AT LAW

Rooms 11 and 12 Masonic Building Pleasant Street

Residence 3 North Orchard Street Corner Court Street Telephone

Barney Benj B counsellor at law 11 and 12 Masonic bldg h 3 North Orchard

- “ Charles W h 38 Pearl
- “ Edwin L Jr asst clk of courts for Bristol county h 692 County
- “ Fannie C tel oper 57 N Second b 241 Summer
- “ Harold oper bds 241 Summer
- “ John conductor Electric Express h at Fairhaven

Barney

- “ John I conductor h 13 School
- “ Laurence H salesman b 96 State
- “ Mary C Mrs h 84 Rockland
- “ Mary H wid Edwin L h 96 State
- “ Timothy motorman h 13 Willow

Barnum James E constable 234 Union rm 4 h 380 Court

Barnwell Elliott overseer Dartmouth Mfg Corp rms 55 Walnut

Baron Adelard carp h 151 Tinkham

- “ Edward weaver h 79 Penniman
- “ Frederick, U S N b 79 Penniman
- “ George T (Joseph Baron & Son) 1934 Purchase b 43 Highland
- “ Jane Mrs h 251 Bowditch
- “ John S boss picker h 27 Margin
- “ John W weaver h 16 Abbott
- “ John W tinsmith h 123 Hathaway

- “ Joseph (Joseph Baron & Son) 1934 Purchase h 43 Highland
- “ Joseph & Son (Joseph and George T Baron) jewelers 1934 Purchase

- “ Mary V chiropodist 104 S Sixth h do
- “ Scythia nurse b 1077 County
- “ Thomas weaver h 1077 County
- “ Thomas weaver h 79 Penniman
- “ William machinist h 190 Earle
- “ William weaver h 139 Butler

Baro John fisherman h 1128 Brock av

Bar Benjamin foreman North corner Lindsey h 651 Kempton

- “ Benjamin W cabinet maker rms 34 Hillman

“ James H blksmith b 651 Kempton

“ John G salesman b 651 Kempton

Barratt Fred spinner h 23 E French av

Barreau Charlotte widow Gabriel F bds 223 Park

- “ John R (Pierce & Barreau) 72 Spring h 223 Park
- “ Livien chauffeur h 123 Clifford

Ernest Howarth & Co. Electrical Contractors
General Repairs and Supplies

668 Pleasant Street Tel. Connection, Office and Residence

GREENE & WOOD

Every Kind of
LUMBER
AND MILL WORK

PINE STREET, off So. WATER STREET, NEW BEDFORD

374

NEW BEDFORD [1916] DIRECTORY

- Barrell Edgar A organist Grace church and music teacher 371 County h do
- Barrett Annie Mrs h 327 Tinkham
" Benjamin weaver h 186 County
" Catherine bkpr h 117 Willis
" Catherine widow Patrick h 483 Kempton
" Colin h 8 Harmony
" Colin Jr fish 1085 South Water h 1083 do
" Edward laborer bds 37 Phillips av
" Elizabeth widow Jeremiah h 181 Middle
" Elizabeth A dressmaker 181 Middle h do
" Ernest overseer Holmes Mfg Co h 667 Broek av
" James J bds 84 Walden
" John beamer bds 35 W French av
" John R salesman 82 Union h 278 Cedar
" Katherine C bookkeeper 756 Purchase bds 117 Willis
- BARRETT CO** tar products 35 Wendell Boston See page 1218
- " Mary E Mrs inspector b 37 Phillips av
" Mary J wid John b 154 Maitland
" Patrick glass blower h 117 Willis
" Patrick J liquors 124 Union h 483 Kempton
" Rose wid Whitney b 114 Grinnell
" Thomas lab h 35 W French av
" William T lab h 12 Cleveland
- Barrette Albert H hairdresser 1056 County h r 1057 do
- Barriere Felix mgr 101 Kenyon
- Barris George oper b 12 Ashley
- Barriteau Abbie Mrs speeder tender bds 178 Collette
" Alfred quarryman h 884 County
" Alfred P operative b 884 County
" Arthemise oper b 1268 Pleasant
" Arthur operative h 878 County
- Barriteau**
" Arthur N lineman U St Ry Co h 2½ Willis
" Charles overseer h 273 Coggeshall
" Edme L mach 668 Acushnet av h 624 Cottage
" Eva clerk 17 Weld b 884 County
" Joseph L copperworker h 2½ Willis
" Joseph V frmn h 1268 Pleasant
" Romeo fitter h 297 Coffin av
" Rose clk 1081 Acushnet av b 884 County
" Victor lather h 7 Cornell pl
- Barritt Thomas twister h 339 Court
- Barroll Abraham tailor 1288 Acushnet av h 402 Sawyer
- Barron Isaac provisions 39 Jenney Lind h 431 Mill
" James overseer 208 Hathaway
" Louis G dentist 96 Williams rm 205 h 431 Mill
" Louise Mrs h 65 Covell
" Mary Mrs clerk h 269 Coggeshall
" Stephen lab h 269 Coggeshall
" William oper h 596 Broek av
- Barros Ben coal h 540 First
" Henry L cook h 14 Griffin
" John laborer h 15½ Griffin
" John mason h 169 Rockland
" Joseph bds 540 First
" Joseph hairdresser 227 S Water h do
" Joseph shoeworker h 440 Orchard (S)
" Joseph de barber 177 S Water h do
" Manuel laborer h 12 Cannon
" Manuel S spdr tndr h 7 Margin
" Mary widow Manuel b 2 Margin
" Peter operative h 55 Morton et
" Peter operative h 137 S Second
" Sabastiano h 56 S Water
- Barrow William driver h 5 Mt Pleasant lane
- Barrows Alice Mrs h 172 Rivet

KEMPTON ST. GARAGE SERVICE

SUPPLIES

1014 Kempton St. **STOWELL & SHARD** Phone 4311 **REPAIRS**

KREBS GARAGE REPAIRING RENTING STORING 206 COFFIN AVE. Auto. Phone 2375 WASHINGTON

NEW BEDFORD [1916] DIRECTORY

375

Barrows

- “ Alice L clerk 908 Purchase bds 21 Tremont
- “ Allan cotton classer Holmes Mfg Co bds 64 Thomas
- “ Eugene M bkpr George Kirby Jr Paint Co h 21 Tremont
- “ Frank C h 29 Arnold pl
- “ Frederick S Jr mgr 745 Purchase h 152 Elm
- “ John H asst treas T N B Copper Co h 64 Thomas
- “ John T laborer h 181 Bonney
- “ Joseph A clerk 233 S Second h 25 Lombard
- “ Laura bds 64 Thomas
- “ Louis restaurant 333 South Water h 63 Grinnell
- “ Mannel A mule spinner bds 25 Lombard
- “ Mary wid Joseph A b 25 Lombard
- “ Mary J wid E Nelson h 87 School
- “ Murray F (Barrows & Perry) h at S Dartmouth
- “ Rose Mrs h 181 Bonney
- “ Sarah D bds 64 Thomas
- “ Sebastian laborer h 287 S Water
- “ & Perry (Murray F Barrows and Edward C Perry) tea and coffee importers 92-94 N Second

Barry Ann Mrs h 130 Crapo

- “ Clarice bds 170 Elm
- “ Elizabeth wid Patrick h 86 Howland
- “ Eudora K teacher Harrington Memorial school b 186 Maxfield
- “ Florence H Mrs h 149 Middle
- “ Ida Mrs h 288 Union
- “ Jeremiah stone cutter h 69 Mt Pleasant
- “ John h 141 Cedar Grove
- “ John laborer b 2 Washington av
- “ John D (M F Barry & Son) bds 531 Purchase
- “ Margaret V stenographer City Mfg Co bds 141 Cedar Grove

Barry

- “ Martin engineer Municipal bldg h 32 Richmond
- “ Matthew F (M F Barry & Son) tailor 129 Union h 531 Purchase
- “ M F & Son (Matthew F and John D Barry) tailors 129 Union
- “ Patrick laborer h 109 Fruit
- “ Philip J overseer Bennett Mill h 553 Summer
- “ Polidore M baker h Joyce off Acushnet av
- “ Richard laborer b 32 Myrtle
- “ Richard laborer h 186 Maxfield
- “ Richard laborer h 966 County
- “ Richard laborer b 27 Franklin
- “ Thayer & Co cotton 43 William
- “ Thomas M overseer h 391 Orchard (S)
- “ William W. U S N (retired) h 170 Elm
- “ see Barre
- Barselov Malvina widow Vital h 158 Central av
- Barsileau Joseph oper h 189 Purchase
- Barstow Annie H b 337 Orchard (S)
- “ Charles H h 175 William
- “ Charlotte L widow Ebenezer T h 337 Orchard (S)
- “ Herbert F clerk 105 Brigham h 257 Maple
- “ Norman draftsman 302 Municipal bldg h 326 Clinton
- “ William P clerk 943 Purchase h 325 Cottage
- Bartel Elizabeth widow Leopold h 437 Acushnet avenue
- Bartels Felix h 109 Hawthorn
- Barthelemy Eugene E concrete work 252 Tinkham h 250 do
- Barthiaume Cyrille C helper h 485 Coggeshall
- Bartholo Alipio C agent h 128 Rivet
- Bartholomew Ferdinand overseer B Mfg Co h 334 Bowditch
- “ James I Rev h 137 Summer

Kinyon's Commercial School
Will furnish your office help free

Odd Fellows Building
COR. WILLIAM and PLEASANT STS.
NEW BEDFORD, MASS.

HARDWARE OF ALL KINDS

You Can Get It At
MORIARTY'S

300-308 PURCHASE ST.
Old No. 184 Fourth Street

376

NEW BEDFORD [1916] DIRECTORY

Barktkiewicz Henry h 11 George
Bartlett A Florence clerk 170 Pleasant bds 94 S Water
" Catherine N wid Robert W h 56 Hill
" Clarence H clk 20 Market h 190 William
" Clifton W treas Dartmouth Mfg Corp h 2 North Orchard
" Elizabeth R dressmaker 108 Seventh h do
" Eunice wid William b 122 Clinton
" James engineer h 1264 Acushnet av
" Robert A clerk Hathaway Mfg Co h 12 Maple View ter
Bartley Annie M widow Martin h 688 County
" Bernard clerk b 108 Peckham
" James (Bay State Market Co) h at Providence R I
Barton Arthur machinist h 300 Earle
" Edward twister h 349 Davis
" John J twister h 354 Earle
" Oswald twister h 236 Eugenia
" Wilfred F twister h 236 Eugenia
Bartow Elbert W master mariner h 48 Ocean
Bary Henry slasher tender h 59 Covell
Basarach Albert oper h 172 Bates av
Basco Ceidio lab h 18 Stephen
Baskin Barnard baker h 22 Crapo
" Charles operative b 37 Prospect
" Charles M shoe repairer 388 Kempton h do
" Myer clerk bds 37 Prospect
" Rebecca wid Hyman h 37 Prospect
Bass Albert lab h 172 Bates av
" Archie carpenter h 245 Clifford
Bassett Alvah H ticket coll h 166 Mill
" Andrew H provisions h 2367 Acushnet av
" Arthur oper h 25 Social
" Charles M (William A Bassett Co) b 166 Mill

Bassett

" Clara M Mrs b 67 Merrimac
" Dorothy M teacher b 166 Mill
" Ellery R elec eng h 160 North
" Elton K clerks Beacon Mfg Co b 545 Dartmouth
" Gardner C electrical engineer b 160 North
" Helen L mus tehr 160 North b do
" Henry T treas Taunton-New Bedford Copper Co h at Taunton
" Irene M teacher James B Congdon school h 166 Mill
" Mattie S widow Charles H h 2367 Acushnet av
" Robert painter h 1090 Acushnet avenue
" Thomas E operative h 122 David
" Walter H mgr 984 Purchase h 347 Union
" William A Co (Charles M Bassett) fish 1023 Purchase
Bassette William overseer b 43 Bates
Bastarache Annie fore h 337 Query
" Cyrille oper h 507 N Front
" Joseph h 139 Earle
" Pierre lab h 244 Eugenia
" Joseph h 139 Earle
" Simon bridge builder h 194 Davis
" Theodore oper b 196 Whitman
Bastien George oper b 196 Whitman
" George #12 N Front h 16 Middle
" Mary h 34 McGurk
" Rosanna bds 34 McGurk
" Simeon J overseer Taber Mill h 196 Whitman
Batalla Antonio shoe repairer 105 Union h 285 Davis
" Joaquim C shoe repairer 105 Union h 285 Davis
Batchelder Merton J rodman rm 302 Municipal bldg bds 55 Allen
" Percy civil engineer h 55 Dartmouth
" Ward C died May 19 1916

STORAGE BATTERIES

WILLIAM LAW COMPANY, Kempton and Pleasant Sts.

Willard Storage Battery Depot

Bosch Magneto Service Station

New Bedford Steam Carpet Beating and Rug Works

F. W. BESSE, Prop., successor to H. M. MAINE

Corner NORTH and NORTH WATER STS.

Bell 962

Established 1884

Automatic 1403

NEW BEDFORD [1916] DIRECTORY

377

Batchelor Annie E h 187 Cottage
" George H treas N B Institution
for Savings h 193 Cottage
" Mary G bds 193 Cottage
Bateman Edna T clerk 185 Union h
238 Chestnut
" Estella G drsmkr b 238 Chestnut
Bates Albert spinner h 15 Mosher
" Arthur A watchman h 506 Acushnet
avenue
" Benson C motorman h 61 Ocean
" Clarence A salesman 423 Acushnet
avenue h 2 Smith
" Cleone A Eckerl sah MFF
" Cleone E clerk city clerk's office
bds 132 Park
" Curtis clerk Wamsutta Mills bds
28 Richmond
" Edwin B beltworker h 16 Homer
" Edwin J h 96 Willis
" Eldoretta wid Orrin h 62 Hillman
" Ellen M wid Edwin A h 154 North
" Frank M carp h 28 Richmond
" Gertrude L clerk 65 William bds
418 Summer
" James laborer h 102 David
" James C clerk 416 Summer h at
Fairhaven
" James R W eaterer h 132 Park
" James W (James W Bates & Co)
h 418 Summer
" James W & Co (James W Bates)
grocers 416 Summer
" John weaver h 79 Rodney
" Kirby & Co (Charles G Tripp)
bakers and confectionery 592
Pleasant
" Lonnie D foreman bds 71 Mechan-
ics Lane
" Loring M mgr h 20 Valentine
" Lot B wholesale grocer 423
Acushnet av and vice president
43 William h 494 County
" Lot B Jr salesman 423 Acushnet
avenue h 48 Summer
" Mabel E bds 48 Summer

Bates

" Mary S bookkeeper 73 William b
494 County
" Mildred L bds 494 County
" Olivia W h 22 North
" Samuel twister bds 102 David
" Sarah D bookkeeper 423 Acush-
net av bds 494 County
" Whitney E portraits 72 Thomas
h do
Bath Joseph lab h 96 County
Bateson John gardener bds 275 N
Front
" Rennie weaver bds 275 N Front
Batista John rope maker bds 76 Lib-
erty
" Joseph laundryman h 11 Merrill
" Manuel laborer h r 56 Clark
Battay Charles T manager Electric
Express h at Westport Factory
" William E G ins agt h 91 Robeson
Battle Amelia drsmkr b 118 Norman
" Elizabeth A dressmaker 118 Nor-
man h do
Battles William A shoe findings 126
Union h 1173 Pleasant
Batty Joseph lunch 1904 Purchase h
8 McMurray
" William E ins agent 791 Pur-
chase rm r 23 bds 91 Robeson
Baty John K machinist 668 Acush-
net av h 399 Cedar Grove
" Samuel clerk 1946 Purchase b
399 Cedar Grove
" Walter manager 1083 Purchase h
399 Cedar Grove
Baudoin Edmond E (Baudoin & Mil-
ler) 698 Purchase and military
instructor High school h 171
Court
" & Miller (Edmond E Baudoin and
George E Miller) engravers and
opticians 698 Purchase
Bauer Andrew drsmkr h 42 Circuit
" John carpenter h 88 Sagamore
" John overseer N B C M Corp h
230 Mt Pleasant

AKIN-DENISON CO. F O R G E COAL
FACTORY
URNACE
AMILY

J. & W. R. WING & CO. *Clothiers and Furnishers*

191 UNION STREET, - - - NEW BEDFORD, MASS.

378

NEW BEDFORD [1916] DIRECTORY

- Bauers John F overseer Hathaway Mfg Co h 7 Harmony
" Solome wid Henry b 225 Court
Bauldry Felix fireman h 505 Sawyer
" Lyman C supt paper department P Corp h at Fairhaven
Bauman William weaver h 58 Mott
Banmann John chauffeur h 400 Elm
Baumond Leon smoother h 50 Tallman
Bawan Walenty oper h 8 Oneko Lane
Bavylski William opr h 64 Jouvett
Baxter Gertrude rms 21 S Sixth
" Mary telephone operator 57 N Second h at Mattapoisett
" Mary widow John h 383 S Second
Bay State Chair Co 42 N Water
" Market Co provisions 1946-1948 Purchase
Bayley Charlotte teacher Cedar Grove street school h at Fairhaven
Baylies Annie Mrs bds 54 S Second
" Charles S h 9 Mill rd
" Clifford water registrar N B W W office 312 Municipal bldg h 92 Bedford
" Edward W agent 23 N Second b cor Union & Rounds
" Frank L b 9 Mill rd
" George H mechanic 51 Bedford h 111 Grinnell
" John foreman 170 Pleasant h 94 Bedford
" Milton clerk bds 111 Grinnell
" Robert L salesman h 85 Bedford
" Robert Stetson student b 85 Bedford
" Wallace B salesman 23 North Water h 26 Atlantic
" William Co Inc flour and grain 120 Front premium department S S Sixth
Bayne Mary nurse St Luke's Hospital bds do
Bayreuther Adam mchnst b 332 Earle
" Carl operative h 322 Earle
" Etta b 11 Moreland ter
Bayreuther
" John weaver h 20 Stapleton
Baz Sebastian oper h 1060 County
Bazinet Alfred plumber 1763 Acushnet av h 1775 do
" Hercule barber 1275 Acushnet av b 211 Collette
" John plumber h 1757 Acushnet av
" Joseph laborer h 811 First
" Louis laborer h 211 Collette
" Philip lab 1699 Acushnet av b 1757 do
Beach George L teacher High school bds 179 Court
" George R h 179 Court
Beadsworth Neville electrician 1524 Acushnet h Phillips av
Beacon Mfg Co cotton goods end Purchase
Bean Bernice bds 216 Arnold
" Perle R salesman 984 Purchase h 216 Arnold
" Orland J picture operator h 36 Division
Beanland Arthur stmftr h 56 Valentine
" David electrician Bennett Mill
Bear John G shoewkr h 362 Earle
" John W molder 229 N Water h 519 Acushnet av
Beard Albert lab h 48 Woodlawn av
" Emeline A wid bds 202 Maxfield
Beardsley Clarence A mgr Valvoline Oil Co h at Fairhaven
Beardsworth Alfred painter h 91 School
" Fred weaver h 874 County
" Thomas oper bds 15 Welcome
" William D billiards and pool 9-11 Linden and bowling 401 Kempton h 717 Summer
Bearman Bert operative h 10 Lucas
Beatriz Frank opr b 119 Division
" Mary S hskpr 119 Division
" Manuel S erpnter h 119 Division
Beattie John machinist h 544 Summer

MITCHELL'S DAIRY MILK and CREAM

:: Wholesale and Retail ::

165 MT. VERNON STREET - - Telephone 3303-W

**ASK YOUR
GROCER FOR**

OLD COLONY BUTTER

NEW BEDFORD [1916] DIRECTORY

379

Beattie

- “ William mach b 11 Lucas
- Beaucaire Alfred third hand b 361 North Front
- “ Alfred hostler 1070 County h 1275 Pleasant
- “ Frank third hand h 361 N Front
- Beauchemin Albert loom fixer h r 61 Dean
- “ Amedeo piano teacher h 287 Rivet
- “ Homer boss comber h 287 Rivet
- “ Marie L clerk 1119 Acushnet av bds 63 Washburn
- “ Romeo painter h 287 Rivet
- Beaudette Annie h 34 Viall
- “ Cory Mrs h 975 S Water
- “ William J oper h 11 Stapleton
- Beaudoin Alzar bds 306 W Front
- “ Edgar fireman b 234 Shaw
- “ Frank oper b 227 Eugenia
- “ Joseph clerk 1162 Acushnet av h Beetle
- “ Lea widow Philip h 324 Shaw
- “ Joseph Mrs h 1566 Acushnet av
- “ Zephrin operative h 227 Eugenia
- Beaudrean Joseph variety 36 Hazard h do
- Beauy Adalard showkr b 22 Jean
- “ Charles laborer bds 22 Jean
- “ Euclide operative h 423 N Front
- “ Felix fireman h 50 Sawyer
- “ George chef 1174 Acushnet av bds 31 Beetle
- “ John third hand h 152 Adams
- “ Leon salesman 912 S Water h 12 Harmony
- “ Louis L weaver h 9 Salisbury
- “ Matilda wid Adore h 22 Jean
- Beaulac Joseph copperworker h 203 Weld
- “ Magloire driver h 826 County
- Beaulieu Adeline and Mary operators h 64 Tallman
- “ Anthony J salesman h 33 Delano
- “ Arthur opr b 234 Coggeshall
- “ Azelie lodging house 453 Purchase

Beaulieu

- “ Chrysalogue granite 10 Juniper h do
- “ Francois spnr h 234 Coggeshall
- “ Francois Jr carp b 234 Coggeshall
- “ Henry (Fahey & Beaulieu) h 29 Nye
- “ Joseph slasher tndr h 140 Tallman
- “ Joseph weaver bds 29 Nye
- “ Louis carpenter h 24 Cotter
- “ Louis Jr fixer h 12 Covell
- “ Napoleon overseer Nonquitt Spinning Co h 29 Nye
- “ Olida Mrs drsmkr 49 Nye h do
- “ Ovilla spinner h 29 Nye
- “ Philip overseer Soule Mill h 344 N Front
- “ Philomene wid John h 29 Nye
- “ Pierre W second hand h 31 Nye
- “ Raphael plumber h 24 Cotter
- “ Victor baker 1070 County h 49 Nye
- Beaumont Anson Jr clerk 693 Purchase bds 2 Sears
- “ Anson L clerk 98 Allen h 2 Sears
- “ Edwin operative b 250 Bowditch
- “ Frederick E sign painter 257 Union bds 2 Sears
- “ Joseph W spnr h 250 Bowditch
- “ Leon helper bds 24 W French av
- “ William second hand b 250 Bowditch
- Beauparlant Amelia wid Louis h 100 Holly
- “ Francis A salesman h 109 Bullard
- “ Jean B fish h 620 Maxfield
- “ Louis died Nov 11 1915
- “ Wilfred driver h 52 Hicks
- Beaupre Mitchell weaver h 847 Acushnet av
- Beaugard Alfred carder h 174 Phillips av
- “ Alfred laborer h 80 Beetle
- “ Alphonse clerk bds 80 Beetle
- “ Amilia wid Ozias h 235 Pleasant
- “ Azaiarus baker h 1037 Brook av

J. G. NICHOLSON
LUMBER, SASH, DOORS and BLINDS
BOWDITCH STREET, NEW BEDFORD, MASS.

M. P. B. SILVA & SON 157 ACUSHNET AVENUE
MARINE HARDWARE — CORDAGE

380

NEW BEDFORD [1916] DIRECTORY

Beauregard

“ Desire weaver h 155 Earl
 “ Edmund operative h 9 Bentley
 “ Felix carpenter h 213 State
 “ Frank carder h 62 Tinkham
 “ Isabel Mrs bds 1229 Purchase
 “ Jacques died May 9 1916
 “ James carpenter h 929 County
 “ John quiller h 58 Motti
 “ Lazor laborer h 7 Bowditch
 “ Lucien G hairdresser h 127 Coffin av
 “ Napoleon weaver bds 12 Salisbury
 “ Odina widow Louis h 975 South Water
 “ Osias waiter bds 235 Pleasant
 “ Romeo elk bds 155 Earle
 “ William motorman h 193 Bowditch
 “ Zephira N operative h 211 Church
 Beauvais Wanton H S h 263 Pleasant
 Bebe Emilie h 50 Ashley
 Beck Edwin weaver bds Wiliam Beck's
 “ Eva waitress 174 Acushnet av bds 1076 S Water
 “ George W fixer h 15 Mosher
 “ Nicholas G bookkeeper 185 Acushnet av h 148 Rounds
 “ Simon weaver bds 15 Mosher
 “ Thomas Jr weaver h 316 Davis
 “ William weaver h Lowell st
 Becker Charles J teacher penmanship h 202 Cedar
 “ Leslie L student bds 202 Cedar
 “ Mary asst hskr 12 Eighth h do
 “ Rebecca widow Abraham h 340 Kempton
 Beckett Harry opr h 62 Winsor
 Beckman Carl W student bds 243 Arnold
 “ Charles E (Briggs & Beckman) 35 Commercial h 243 Arnold
 Beekton Thomas operative h 31 Ashley
 Becotte Arthur laborer bd 107 Coffin av
 “ Lubin h 107 Coffin av

Becotte

“ William horseshoer 431 North Front h 430 do
 Becton Martin twister h 877 Brock av
 Bedard Adolph weaver h 42 Ashley
 “ Albert clerk b 21 Reynolds
 “ Arthur switchboard operator h 475 N Front
 “ Edward laborer h 116 Clark
 “ Elizabeth clerk 1081 Acushnet av b 21 Reynolds
 “ Emile clerk b 1082 County
 “ Firmin weaver h Hawes street
 “ Gandoise blksmith h 21 Reynolds
 “ Joseph drillworker h 46 Ashley
 “ Joseph driver h 1054 County
 “ Stanislas electrical worker h 332 Bowditch
 “ Thomas kettleman h 15 Peckham
 Bedford Ellverado loomfixer h 32 Winsor
 “ George loom fixer b 19 Salisbury
 Bedlow Lucy C supervisor of drawing public schools b 20 Seventh
 Bedora Arthur H weaver bds 5 McGurk
 “ Rosella widow Henry h 5 McGurk
 Bee John T second hand h 441 Orchard (S)
 “ Olive weaver h 441 Orchard (S)
 Beecroft John shoe repairer 126 Dartmouth h 10 Clay
 Beehan Martin bds 83 Larch
 “ Patrick laborer h 83 Larch
 “ William electrician U St Ry Co bds 83 Larch
 Beers Benjamin P railway mail clerk h 354 Orchard (S)
 “ Burdette paymaster P Corp bds 354 Orchard
 Beetle Charles D boat bldr E French av n Rodney h opposite do
 “ John H surveyer h E French av near Rodney
 “ Rodolphus (estate) 5 Beetle lane
 “ Ruth D teacher George H Dunbar school b J H Beetle's

REX MONUMENTAL WORKS

MAUSOLEUMS, MONUMENTS, HEADSTONES
 CEMETERY WORK OF ALL DESCRIPTIONS

Telephone Connection

184 DARTMOUTH STREET

We Make Fur
Coats and Fur
Sets to Order.
It Don't Cost
You Any
More Be-
cause It Is
Our Specialty.

Perfect Fur Work, and Low Prices

No Job
Is Too
Small
and No
Order
is too
large

Has Won for us the Confidence and Patronage of the
People in New Bedford and Vicinity. **THE FUR HOUSE**
OF SIDNEY, 23 Union St., cor. Sixth St. Bell 1976.

NEW BEDFORD [1916] DIRECTORY

381

- Befuls Catherine B bookbinder 242
N Water bds 65 Liberty
" Charles F drlvrkr b 65 Liberty
" John F city laborer h 319 Chan-
cery
" William cabinet mkr h 65 Liberty
Begen Walter oper h 1 E Durfee
Begin Albertine opr b 112 Eugenia
" Edward H mgr 1115 Acushnet av
h 83 Bullard
" Etienne operative h 112 Eugenia
" Marion operative b 112 Eugenia
" Vaillaire third hand b 112 Eu-
genia
" Victoria oper b 112 Eugenia
BEGLEY EDWARD J electrician
978 Acushnet av and 1049 S
Water h 42 County See page
1210
" Edward J shoe worker h 150
Chancery
" Helen T hairdrrs 262 Union h do
" Josephine V bookkeeper 185 Un-
ion bds 262 do
" Patrick laborer bds 150 Chancery
Begnache Sylvania Mrs h 1365 Plea-
ant
Begue Emile weaver h 40 Roosevelt
Bejon Napaiyowor operative h 31
Ashley
Beique Alexis operative bds 22 Bull-
ard
" Ernest doffer bds 22 Bullard
" Eudore operative bds 22 Bullard
" Omer weaver b 22 Bullard
" Vitaline wid John h 22 Bullard
Belair Henry (Union Shoe Mfg & Re-
pairing) 1743 Acushnet av h
246 Shaw
Beland Adolphe hostler 255 State h
936 County
" Arthur painter 1360 Acushnet av
" J Emmanuel clk 189 Weld bds 86
Mt Pleasant
Belanger Albert bds 135 S Pleasant
" Alfred weaver h 172 Bates
" Armand clerk h 1358 Pleasant
- Belanger**
" Aldor paper hanger h 3 Merrimac
av
" Benjamin weaver b 170 Rivet
" Charles A clk 1092 County h 354
Coffin av
" Cyrice fireman h 140 Hathaway
" David S physician 125 Rivet h do
" Elizabeth wid Arthur h 114 W
French av
" Emile laborer h 229 Clifford
" Emile roofer 220 Cedar Grove h
409 North Front
" Felix helper h rear 1501 Purchase
" Honore loomfixer h rear 11 Nye
" Irene teacher High school b 125
Rivet
" John B laborer b 232 Eugenia
" Joseph weaver h 24 Stapleton
" Joseph hairdresser 891 Brock av
h 102 David
" J Emile ins agent 41 William h
901 Brock av
" Laura Mrs h 953 Purchase
" Lionel third hand h 257 Tinkham
" Lucien second hand h 204 Church
" Luke weaver bds 170 Rivet
" Magloire speeder tender h 185
Crapo
" Malvina wid Archille h 109 David
" Merilda bkpr 870 Brock av bds
24 Stapleton
" Michael operative h 125 Cove
" Minor A machinist h 1501 Pur-
chase
" Peter operative h 25 Mosher
" Romauld car repairer R R station
h 46 Princeton
" Sifroid laborer h 170 Rivet
" Wilfred fixer h Oakley
Belcher Alice C clerk P Corp h at
Fairhaven
Belilove Bros and Sharfstein (Jacob
and David Belilove and Joel
Sharfstein) automobile radi-
ators 70 High

PELEG H. SHERMAN 506 COUNTY ST.

FUNERAL DIRECTOR AND EMBALMER

OFFICE PHONES.
Bell 690-W. Auto. 1305

RESIDENCE PHONES
Bell 690-R. Auto. 1306

TREMONT ST. GARAGE OLDSMOBILE SERVICE STATION

E. C. Earley, Prop. Accessories & Repairs 47 Tremont Street

382

NEW BEDFORD [1916] DIRECTORY

Belilove

- “ David (Belilove Bros and Sharfstein) 70 High h at Prov R I
- “ Jacob (Belilove Bros and Sharfstein) 70 High h at Prov R I

Belisle Eugene mason h 443 Coggeshall

- “ George carp b 199 Bowditch
- “ George carpenter b 214 Sawyer
- “ George H carpenter h 27 Pinkham
- “ Gilbert conductor h 109 Reynolds
- “ Henry carpenter b 27 Peekham
- “ Louis weaver h 199 Bowditch
- “ Napoleon carpenter h 27 Peekham
- “ Victor bakr 1214 Acushnet av bds 1443 Coggeshall

“ Wilfred manager 1856 Purchase h 475 Coggeshall

- “ William carpenter b 27 Peekham
- Belknap Charlotte M teacher James B Congdon school

Bell Henry J oper h 174 Phillips av

- “ Ptuos tailor 271 Cottage h 221 Park

“ Robert window cleaner bds 275 N Front

- “ Thomas W clk 382 Kempton bds 246 Tremont

“ William clk h 463 Allen

- “ William W variety 382 Kempton h 246 Tremont

Bella Andrew baker h 251 Coggeshall

Bellamy Alice Mrs h 136 River rd

- “ George H machinist h 191 Whitman

Bellanger Alfred driver h 103 Perry

Bellavance Andrew Mrs h 193 Crapo

- “ Joseph fixer h 124 Frederick

Bellemare Leopold ins agent 908 Purchase rm 403 h 189 Bowditch

Bellenoit Adele wid Francis bds 30 Durfee

- “ Adrian J carpenter b 102 DeWolfe

“ Albert R clk 216 Myrtle av bds 102 DeWolfe

- “ Camille D carpenter h 42 Locust

Bellenoit

“ Edouard J clk 701 Cottage h 89 Vine

- “ Emile C compositor Times h 111 Mt Vernon

“ George E compositor Times h at Dartmouth

- “ Louis J carpenter 27 Bowditch h 102 DeWolfe

“ Oscar C printer bds 102 DeWolfe

- “ Victor F salesman 912 S Water h 220 Mt Pleasant

Bellerose Jessie wid Louis dressmaker h 228 Phillips av

Bellfield Lewis rms 88 Elm

Belli Angelo shoewkr h 505 Acushnet av

Belliveau Albert J driver h 54 Hazard

- “ Alfred operative b 617 Summer

“ Ambrose died Aug 21 1915

- “ Angeline Mrs h 617 Summer

“ Annie M dressmaker bds 477 N Front

- “ Arthur fixer h 102 Eugenia

“ Arthur operative bds 477 N Front

- “ Belonie carpenter b 269 Bowditch

“ Edouard carpenter bds 150 Phillips av

- “ Joseph h 269 Bowditch

“ Joseph driver 27 Bowditch b 617 Summer

“ Lucy widow Ambrose h 36 Woodlawn av

- “ Max mill wright h 7 Nelson

“ Olive bds 36 Woodlawn av

- “ Vital operative h 173 Princeton

“ William H ins agent 41 William h at Fairhaven

Bellmore Frederick H master mechanic h 596 S Second

- “ Oscar H machinist bds 395 Elm

Bello Joseph oper h 119 Cedar Grove

Bellotti Ernest lab h 672 Acushnet av

Belohlavek Michael clerk 146 Bowditch h 144 do

GLOBE

J. N. LONHOLDT, Prop. Telephones, Bell 1872-1873, Auto. 2365 Goods called for and Delivered Down town Office, 932 Purchase St.

DYE HOUSE

220 SHAWMUT AVE.

North End Office, 1014 Acushnet Ave.

AUTOMOBILES TO LET

BERT A. VANCE
24 SYCAMORE STREET

5 and 7 Passenger Cars

Limousines for Hire
Weddings and Funerals a Specialty
Bell 3191-W Auto. 3334

NEW BEDFORD [1916] DIRECTORY

383

Beloin Germain weaver h 295 N Front

“ Raphael weaver h 132 Nye

Belyea George E oper h 104 Sidney

Benae Henry clerk h 429 Cedar Grove

“ Joseph E clerk 435 County h 429

Cedar Grove

Bence Frederick W painter h 33 Dur-
fee

Bender Walter operative h 24 Roose-
velt

Benedictus Pasquale lab h 58 Hazard

Beneiro Antonio C laborer h 677 S
Water

Benere Donatio engr h 171 Dean

Benevidez Candida wid John h 255
Allen

“ John died June 2 1916

“ John ins agt h 225 Allen

Benjamin Odonai painter h 248 Bow-
ditch

“ Clement carpenter h 311 Coffin av

“ Donat oper h 235 Bowditch

“ Edward driver h 226 State

“ Edward teamster h 1232 Pleasant

“ Egbert B helper h 22 Willard

“ Frank Jr shoemaker b 1873 Pur-
chase

“ Henry elk b 202 County

“ Hermidas h 202 County

“ Hervey painter bds 311 Coffin av

“ Honarat elk 1404 Acushnet av h
311 Coffin av

“ Ida laundress h 4 Pine

“ Joseph clk 962 S Water h 901
Brook av

“ Josephine wid Albert h 53 Kenyon

“ Leon oper h 16 Woodlawn av

“ Octave grocer 962 S Water h 48
Salisbury

“ Olive L widow Isaac W h 50 Hill

“ Philidor clk 9962 S Wated h 48
Salisbury

“ Philip clk 962 Acushnet av h 57
Kenyon

“ Raphael carpenter bds 60 Bullard

“ Rosalie h 32 Nye

Benjamin

“ Stanislaus variety 295 Rivet h 287
do

Benli'a Moses pedlar h 58 Kenyon

Benn Calvin J city lab h 820 Kempton

Bennett Albert spinner h 68 Hatha-
way

“ Albert N elk N Water c Elm h
at Fairhaven

“ George M carpenter h 812 Bell-
eville av

“ Ann widow h 317 Middle

“ Arthur H supt 45 Hunter h 876
Rockdale av

“ Charles A ticket seller foot Pearl
h 183 Wash

“ Charles O molder h 14 Crapo

“ Clarence W (N B Dental Labor-
atory) 758 Purchase h at Fall
River

“ Clifton J driver h 317 Middle

“ Department (department 1-2-3-4)
N E C Y Co 115 Coggeshall

“ Edgar M tool maker h 100 Camp-
bell

“ Edward salesman b 342 Cedar

“ Edward H clerk 805 Purchase bds
342 Cedar

“ Elmer E elevatorman b 178
Rounds

“ Elsie M teacher Parker st school
b 178 Rounds

“ Ernest A gen foreman h 127 Rey-
nolds

“ Francis F clerk Potomska Mills
h 116 South

“ Frank chauffeur h 67 Foster

“ Frank C contractor 131 Summer
h do

“ George M carpenter h 812 Bell-
eville av

“ George T driver h 30 Potter

“ Herbert S optician 844 Purchase
bds 249 Brownell

“ Homer third hand b 127 Reynolds

“ Horace S hoseman Hose No 1
Central Fire station rms do

STEIGER-DUDGEON CO.

“The WOMAN'S Store”

Tel. Bell 82 & 83, Branches connecting all Depts.

“ “ 160 For Office Only. Auto. 1397

EVERYTHING FOR

WOMEN'S WEAR

AT ALL SEASONS

Granolithic Sidewalks and Concrete Work

Blacksmith — Estimates Furnished — Automobile Supplies

520 Acushnet
Avenue

BENJAMIN F. WATKINS

Telephone
Conn.

384

NEW BEDFORD [1916] DIRECTORY

Bennett

- “ Irene Mrs h 73 S Water
- “ James driver bds 30 Potter
- “ Jennie h 13 Spring
- “ Jennie F widow Edward N h 178
Rounds
- “ Lillian Mrs weaver b 41 Mosher
- “ Lucia E wid Willard B h 27 Ash-
land place
- “ Lulu M teacher James B Congden
school h 73 Forest
- “ Mabel E bkpr 794 Purchase bds
100 Campbell
- “ Mary A Mrs h 1437 Pleasant
- “ Margaret inspector h 36 George
- “ Merton E prop The Gocart shop
1139 Purchase h 447 Ash
- “ Nellie Mrs h 482 Acushnet av
- “ Nellie C wid Richard H h 31
Cottage
- “ Pasquale steam fitter h 246 Nash
rd
- “ Ralph M overseer Kilburn Mills
h 379 Reed
- “ Robert apprentice h 127 Reynolds
- “ Robert G undertaker h 57 S Sixth
- “ Rowell carpenter h 1437 Pleasant
- “ Samuel mule spinner b 550 North
Front
- “ Samuel T wood wkr h 105 New-
town
- “ Sarah A Mrs h 22 Viall
- “ Mabel E bkpr 794 Purchase b 100
Campbell
- “ Sarah R died Feb 10 1916
- “ Stephen weaver h 19 Welcome
- “ Susan C Mrs h 123 Maxfield
- “ William b 127 Reynolds
- “ William H janitor Registry of
Deeds bldg h 40 Mill
- “ William trucker b 1036 Acushnet
av
- “ Winfred W treas 28 N Water h
81 Mill
- Benninghoven William P, Q M S h
Fort Rodman
- Benoche Zachary third hand h 91
Kenyon

- Benoit Achille weaver h 209 Nash rd
- “ Adelard wor b 209 Nash rd
- “ Agnes Mrs h 76 Beetle
- “ Albert painter b 184 Phillips av
- “ Albert G mgr 1533 Acushnet av
h 1498 do
- “ Alfred F supt public bath h 339
Rivet
- “ Arthemise oper b 3 Cornell pl
- “ Arthur boxmaker bds 120 Eugen-
ia
- “ Arthur driver bds 3 Cornell pl
- “ Arthur laundryman h 81 Inde-
pendent
- “ Arthur H (Benoit, Bourassa Co)
1249 Acushnet av
- “ Bourassa Co (Arthur H Benoit
and Joseph C Bourassa) cloth-
iers 1249 Acushnet av
- “ Charles E weaver h 120 Eugenia
- “ Charles H foreman 448 Bolton h
158 Thompson
- “ Clarinda Mrs operative h 128 Eu-
genia
- “ Edward F second hand h 16 Me-
Murray ter
- “ Eliza wid Josiah b 3 Cornell pl
- “ Emile doffer h 18 Washburn
- “ George bottler h 56 Washburn
- “ Isaac laborer h 100 Nelson
- “ Isadore wor b 3 Maroin
- “ Joseph bds 3 Cornell pl
- “ Joseph carpenter h 28 Nye
- “ Joseph driver h 180 Mill
- “ Joseph P blacksmith 16 First h 3
Cornell pl
- “ Jules L died Oct 30, 1915
- “ Maria widow h 76 Hemlock
- “ Oliver H jeweller bds 31 Linden
- “ Ovila lineman h 1121 Purchase
- “ Patrick carpenter h 975 S Water
- “ Philip P oper h 32 Bowditch
- “ Samuel G builder 188 Dean h do
- “ Stanislaus T jewely 1075 Acu-
shnet av and 1109 S Water h
158 Mt Pleasant
- “ Victor mason h 3 Cornell pl

Don't dream of what you are going to do! Go and do it.

Kinyon's Short-hand School

Odd Fellows Bldg., Cor. William and Pleasant Sts., New Bedford, Mass.

TURKISH BATHS Sanitary Bath & Treatment Rooms Hutchinson Bldg., Rooms 207-209,

(IMPROVED)

For LADIES and GENTLEMEN

Eugene T. Auger

Tel. Bell 3256 and 994-W

Bertha L. Whiting

NEW BEDFORD [1916] DIRECTORY

385

Benoit

- “ Walter R clk 448 Bolton h at S Dartmouth
- “ Wilfred driver h 98b County
- “ William A foreman h 81 Independent
- “ William H driver bds 985 Kempton
- “ William R gen mgr 448 Bolton h 73 Independent

Benson A Byron overseer Nonpuitt Mills h 30 Parker

- “ Charles h 111 N Water
- “ Clarence E supt Booth Mfg Co h at Fairhaven
- “ Ellen M wid John H died Feb 5 1916
- “ Henry W gardener h 82 Armour
- “ John Leonard shoemaker b 83 Durfee

Lillian M clerk 806 Purchase bds 82 Armour

Lucy dressmaker bds 82 Armour

Sarah M clerk 185 Union b 82 Armour

Theophilus A chauffeur h 82 Atlantic

William L shoemaker h 83 Durfee

Bent George clk b 1140 Acushnet av

John weaver h 24 Belleville rd

Manuel operative b 106 Brook

Bentley Augustus R clerk treas office N E C Y Co bds 56 Maitland

Edwin L drillmaker h 40 Bowditch

Edwin R clerk 674 Pleasant

Fred J real estate 143 Cove h 45 Brigham

George B roll coverer h 200 County

Geo Wm Co wholesale grocers 222 Union rm 405

James weaver h 191 Cove

Joseph warper h 436 Orchard (S)

Lewis E rem to Fairhaven

Loring T h 40 Bowditch

Manuel shoemaker h 73 Shawmut av

Bentley

- “ Manuel operative h 106 Brook
- “ Ruby teacher Abraham Lincoln bds 200 County

Samuel Edmand (O'Brien & Bentley) 96 William rm 203 h 106 South

Samuel Erastus h 77 Rotch

Bento Antonio clerk h 90 Sidney

Antonio operative bds 5 Bonneau ct

Frank laborer h 273 S Second

Frank painter h 208 Acushnet av

Jules clerk 57 Howland bds 24 Lumbard

Manuel driver h 8 Grand

Manuel operative h 87 Grinnell

Bentofortes Joseph oper b 129 N Water

Julius third hand h 129 N Water

BENTON CHARLES E, PH B

accountant and principal and prop Benton's Bus School 105 William h 39 Ocean See map

Otto helper 324 Acushnet av rms 60 Spring

Roy W student bds 39 Ocean

Ruth student bds 39 Ocean

BENTON'S BUSINESS SCHOOL

Charles E Benton Ph B principal and prop 105 William See map

Berard Alfred book finisher Union bds 526 Summer

Alfred painter bds 554 N Front

Alfred J twister h 53 Shawmut av

Napoleon fixer h 803 First

Joseph weaver h 36 Salisbury

Napoleon J operative h 526 Summer

Napoleon J Jr (Berard & Co) 274 Cedar h 276 do

& Co (Napoleon J Berard Jr) druggists 274 Cedar

Berehe Joseph J weaver h 553 South Second

Coal

Akin - Denison Co.

Walnut, cor. Water St., 640 Pleasant St.

1218 Acushnet Av., 129 Cove St., Wharf, Foot of Hillman St.

Central Lumber and Supply Company

LUMBER & INTERIOR FINISH

Bell Phone 1919 Office, 172 No. Water St., New Bedford Auto 1513

386

NEW BEDFORD [1916] DIRECTORY

Berche

- " Jules Jr weaver h 68 Delano
- Berdie Bertha widow Stephn h 334
Kempton
- Bergen William Frank chauffeur h
131 Jenny Lind
- Berger Joseph loomfixer h 1101 Coun-
ty
- " Mary Mrs h 285 Middle
- Bergeron Adelard h 180 Blackmer
- " Arthur oper h 1627 Acushnet av
- " Arthur speeder tender h 74 County
- " Donat baker 111 Ruth b 6 Me-
Gurk
- " Edmund operative bds 5 Bullard
- " Ernest driver bds 65 Washburn
- " Eugene baker 111 Ruth h 34 Viall
- " Ferdinand loomfixer h 63 County
- " George A carpenter bds 92 Nye
- " Helen dressmaker 794 Purchase h
86 Clifford
- " Honore carpenter h 92 Nye
- " Hormidas carpenter h 92 Nye
- " Hormidas clerk 188 Blackmer h
35 Wood
- " John weaver h 6 McGurk
- " Joseph baker h 539 N Front
- " Joseph carpenter b 132 Tallman
- " Joseph Jr clk 1623 Acushnet av b
539 do
- " Joseph W provisions 188 Black-
mer h 63 Wood
- " Leopold clerk h 171 Princeton
- " Lesange widow Evangeliste h 120
Collette
- " Mary L wid Joseph dressmaker h
43 Linden
- " Octave motorman h r 827 County
- " Oliver b 63 Wood
- " Omer carp h 228 Collette
- " Onesephore wvr h 224 Princeton
- " Paul oper b 539 N Front
- " Samuel weaver bds 115 Ruth
- " Stanislaus helper 111 Ruth h 115
do

Bergeron

- " Theodore carpenter h 114 Belle-
ville rd
- " Zephiron driver 81 Front bds at
Acushnet
- " & Fleury (Raoul Bergeron & Ar-
thur Fleury) grocers 1673 Acu-
shnet av
- Bergstein Carl hostler h 26 Borden
- Bergue Emile G Mrs h 1262 Pleasant
- Berkman Joseph shoe rpr 184 Bon-
ney h do
- Berkofsky Anthony operative h 229
State
- Berkowitz Julius h 105 South
- " Sara widow Abraham h 155 Pur-
chase
- Bernard Adelard D weaver h 71 Ruth
- " Alfred wor b 282 Tinkham
- " Anna widow h 476 S Second
- " Charles baker h 658 First
- " Clement operative h 42 Ashley
- " Edmond weaver h 220 Phillips av
- " Edward carpenter h 242 Nash rd
- " Francis M pres h 724 Brock av
- " Georgiana weaver h 163 Frederick
- " Joseph drill wkr h 51 Page
- " Joseph weaver h 106 Beetle
- " Mary widow h 57 Page
- " Oza contractor h 190 Mt Pleasant
- " Robert P oper h 282 Tinkham
- " Roy S salesman h 1293 Purchase
- " Theodule mason h 40 Ashley
- " Wilfred bds 163 Frederick
- " Wilfred carpenter b 142 Dean
- Bernardini Joseph lab r 285 Middle
- Bernardo Joseph fisherman h 692 S
Water
- " Manuel operative h 295 S Water
- Bernier Adelard weaver h 11 Viall
- " Arthur operative h 13 Princeton
- " Arthur weaver h 525 N Front
- " Cyrille h 73 Nelson
- " Damase weaver h 150 Nash rd
- " Emile real estate h 869 Brock av
- " Emile weaver h 8 Tallman
- " George operative h 582 First

CHAMBERLAIN, BORDEN & SILVA
REAL ESTATE 194 UNION STREET
BOTH PHONES

CRIPPLES and people that can not find ready made SHOES to fit them, will end all feet trouble by having them made at

CUSHING & BOUCHER

SUCCESSORS TO SCHULER BROS.

848 PURCHASE STREET

NEW BEDFORD [1916] DIRECTORY

387

Bernier

- " George operative h 52 Rivet
- " George weaver h 164 Blackmer
- " George weaver h 11 Viall
- " George weaver b 20 McGurk
- " George Jr weaver bds 11 Viall
- " John janitor public schools h 20 McGurk
- " John spinner h 6 McGurk
- " John E weaver bds 20 McGurk
- " Joseph A physician 869 Brock av h do
- " Midi weaver h 3 Cornell pl
- " Paul wvr h 234 Dean
- " Rosanna wid Emile h 131 Bullard
- " Theodore oper h 276 Nash rd
- " William operative bds 20 McGurk

Bernique Adrienne wid Joseph h 278 Nash rd

- " Lucien garage 278 Nash rd h at Sassaquinn
- " Paul machinist h 278 Nash rd

Bernogozzi Ettire (Borella & Bernogozzi) h 77 Liberty

Bernot Axie carp b 61 Princeton

Bernstein Abraham tailor h 154 Collette

- " Solomon shoe repairer 1674 Acushnet av h 282 Tinkham

Berry Albert driver b 1042 Acushnet av

- " Alfred slasher tender h 149 Church

" Annie Mrs h 132 Myrtle

- " Chauncy I laborer P O h at Fairhaven

" Daniel J machinist h 178 Kempton

" George driver b 124 Locust

" Ida J nurse rms 288 Union

" James twister h 3 Social

" James J clerk bds 772 County

" James W clk 674 Pleasant h 200 Weld

" John weaver h 69 Crapo

" Rachel clerk rms 288 Union

Berry

" William mule spinner h 858 First

Bershard Harold operative h 858 First

Berthelet Hubert farm hand bds 1297 Plainville rd

Berthiaume Albert J brittania worker h 339 Court

" Emile M photog 166 Rivet h do

" E Philip news depot 877 S Water h 23 Fair

" Joseph oper h 70 Jouvett

Bertholet August carpenter h 64 Robeson

Bertman Morris pedlar h 75 Clark

Bertram Edith stenographer 55 S Water bds 220 Pleasant

" Frank A grinder b 220 Pleasant

" Frank M nurse h 220 Pleasant

" John & Son (Lawrence E Bertram) roofers 59 Borden

" J Franklin drillmaker h 202 Allen

" Lawrence E (John Bertram & Son) h 59 Borden

" Lorenzo third hand h 505 Sawyer

" Louis city teamster h 186 Arnold

" Mary nurse St Luke's Hospital bds do

" O Prescott tackmaker bds 220 Pleasant

" Philius doffer h 237 Coggeshall

" Phoebe E wid John h 68 Arnold

Bertrand Alfred shoeworker h 190 Maxfield

" Joseph salesman h 1394 Acushnet av

" Louis N oper h 66 Washburn

" Napoleon h 273 Shaw

" Onesphore painter 157 Tallman h 135 Nye

" Peter driver h 1627 Purchase

" Sylva operative b 273 Shaw

Berube Agnes widow Jules h 1 Hazard et

" Albertine bds 63 Independent

" Alfred h 206 Whitman

Office Phones: Bell 1400; Auto. 2163

Res. Phone: Auto. 2151

FUNERAL DIRECTOR & EMBALMER

PRIVATE AMBULANCE SERVICE

ALDEGE CHAUSSE' - - 386 NORTH FRONT STREET

A. S. FRANCIS

ALL KINDS OF INSURANCE

27 MASONIC BUILDING

Telephone Connection

388

NEW BEDFORD [1916] DIRECTORY

Berube

- " Alfred Jr weaver h 377 Bowditch
- " Annie B dressmaker b 1727 Acushnet av
- " Antonio lab bds 41 Dunbar
- " Arthur fixer h 96 Jouvett
- " Augustin h 1727 Acushnet av
- " Charles watchman Acushnet Mill Corp h 94 Blackmer
- " Daniel laborer h 74 Scott
- " Edward operative h 107 Perry
- " Edward operative h 81 Independent
- " Eugene paperhanger h 195 Rivet
- " Joseph L stonecutter b 63 Independent
- " Joseph T lab 1699 Acushnet av h 172 Bates av
- " Josephine widow Joseph h 63 Independent
- " Jules died Dec 20 1915
- " Leon gardener b 63 Independent
- " Louis machinist bds 63 Independent
- " Louis weaver h 1057 S Water
- " Moise carder h 36 Jowett
- " Myria dressmaker b 1727 Acushnet av
- " Napoleon fixer h 55 Tallman
- " Noel operative h 90 Nelson
- " Rose Mrs h 23 Kenyon
- " Treffle mgr 20 Mosher h 616 S Second
- Besarra Antone F driver b 52 Florence
- " Joseph F driver h 52 Florence
- Beserosky Harry clerk bds 30 Franklin
- " Lewis h 30 Franklin
- " Robert clk 1483 Acushnet av b 30 Franklin
- " Simon dry goods 1502 Acushnet av cor Coffin av h 78 Clark
- " William (Standard Electrical Co) 1483 Acushnet av h 78 Clark
- Besse Bert W oper h 290 Sawyer

Besse

- " Edward L supt 272 S Water h at Fairhaven
- " Fannie W wid Lott P steno 170 Pleasant h 35 Tremont
- " Frederick W (N B Steam Carpet Beating & Rug Co) North cor N Water h 1101 Pleasant
- " James E pntr h 258 Cedar Grove
- " Joshua clerk h 258 Cedar Grove
- " Lemuel F clk 772 Pleasant h 185 Cedar
- " Millage G machinist h 264 Hillman
- " Seth J clk 170 Pleasant h 58 Arnold
- " William H chauffeur b 305 Mill
- Bessette Abbie bkpr b 1243 Pleasant
- " Albert J boss comber b r 11 Nye
- " Alebiade weaver h 198 Belleville rd
- " Alfred M clerk 1759 Acushnet av h 806 Belleville av
- " Alphonse laborer h 28 Linden
- " Alphonse machinist h 65 Kenyon
- " Arthur N freight clk h 141 Tallman
- " Augustus frt handler h 96 Holly
- " Aulie clk 1201 Acushnet av b 65 Kenyon
- " Benjamin weaver h 527 S Second
- " Charles clk b 491 North Front
- " Donat lab b 1283 Acushnet av
- " Edmond shoeworker b 28 Linden
- " Edward painter h 16 Washburn
- " Edward weaver h 53 County
- " Eli driver h 349 Summer
- " Emeline Mrs b 63 Hicks
- " Emile lab b 63 Hicks
- " Ernest operative bds 28 Linden
- " Ernest weaver b 491 N Front
- " Eugene clk b 491 N Front
- " Eulalie Mrs dressmaker 65 Kenyon h do
- " Eva M bds 84 Park
- " Eva M stenographer 212 Municipal bldg bds 71 Ruth

PELEG H. SHERMAN

506 COUNTY ST.

FUNERAL DIRECTOR AND EMBALMER

OFFICE PHONES.
Bell 690 W. Auto. 1305

RESIDENCE PHONES
Bell 630-R. Auto. 1306

ENGRAVING OF ALL KINDS, including Name Cards, Wedding Invitations. 230 Union St.

A. C. - GARDNER

ESTABLISHED 1867 - - - Successor to WM. L. KELLEY

NEW BEDFORD [1916] DIRECTORY

389

Bessette

- " Fred spinner h 52 Clifford
" George clerk 1201 Acushnet av b
254 Cedar Grove
" George variety 415 Belleville av
h 525 N Front
" Honoreus painter b 201 Sawyer
" John B weaver bds 491 N Front
" Joseph Jr driver h 89 Collette
" Joseph cardgrinder h 89 Collette
" Joseph fixer h 491 N Front
" Joseph E weaver h 1142 Acushnet
av
" Laura C clk city clerk's office b
84 Park
" Leo operative b 84 Park
" Louis b 83 Kenyon
" Melvina Mrs h 83 Kenyon
" Michel h 491 N Front
" Michel Jr weaver h 491 N Front
" Napoleon janitor 1470 Acushnet
av h 1090 do
" Napoleon painter h 254 Cedar
Grove
" Olic clk b 65 Kenyon
" Orpha widow Alfred h 84 Park
" Oze pntr b 16 Washburn
" Philamone wid Zerphrin h 168
Butler
" Philip operative h 175 State
" Pierre oper h 1090 Acushnet av
" Pierre N oper b 1090 Acushnet av
" Rachel Mrs teacher h 254 Cedar
Grove
" Rachel E clerk 794 Purchase bds
254 Cedar Grove
" Raoul pntr b 1090 Acushnet av
" Robert h 1243 Pleasant
" Victor clk 28 William rms 1041
Purchase
" Wilfred clerk 1347 Acushnet av
h 126 Nye
" William A plumber 915 Acushnet
av h 222 Clifford
" Zephir mgr 1066 County h 1064
do
" Zorildo weaver h Joyce st
- Bessey Alice J Mrs h 184 North
" Allan R machinist h 210 Whitman
" James C master mechanic h 328
Coffin av
" Mabel R clerk h 184 North
" Margaret wid Daniel F h 5 Nan-
sutta
" William H bds 305 Mill
Best Chester A W salesman h 61 Lo-
cust
" Christopher A foreman h 117 Ma-
ple
" Frederick brewery worker h 25
Adams
" George butcher h 329 S Second
" John breweryworker h 1132 Ac-
ushnet av
" William J drillworker h 43 Bay
Beswick Arthur helper b 172 Adams
" Bridget Mrs h 170 Adams
" Isla clk 372 Kempton b 78 Morgan
" James Henry clk b 170 Adams
" Thomas conductor b 170 Adams
Bethel Ernest Mrs h 26 Cleveland
Bettencourt Albert J clk b 145 Ar-
mour
" Alice A stenographer b 145 Ar-
mour
" Bonaventura Jose h 1 Independ-
ent
" Ellen J widow John J grocer 666
S Water h do
" Furniture Co (Joseph P Silveira)
147 County
" Isabella Mrs h 217 Roekland
" Joachim lab h 149 Field
" John clk 666 S Water bds do
" John weaver h 49 Larch
" John J died April 13 1916
" Joseph janitor U St Ry Co h at
Acushnet
" Joseph lab h 85 Mosher
" Joseph mason h 82 Katherine
" Joseph plasterer h 460 Bolton
" Joseph A janitor h 160 Earle
" Joseph A shoewkr b 238 Davis
" Joseph C laborer h 145 Armour

Ernest Howarth & Co. Electrical Contractors

General Repairs and Supplies

668 Pleasant Street

Tel. Connection, Office and Residence

H. W. JOHNS - MANVILLE CO.
Transite ASBESTOS SHINGLES
Sold by GREENE & WOOD Pine St., off
 So. Water St.

390

NEW BEDFORD [1916] DIRECTORY

Bettencourt

“ Joseph J motorman h 238 Davis
 “ Joseph S city lab h 45 Stackhouse
 “ Joseph S Jr carpenter h 2 Priscilla
 “ Julius drill wkr b 110 Rockland
 “ Louis driver h 77 Sidney
 “ Manuel J grocer 666 S Water h do
 “ Manuel (Mello & Bettencourt) 185
 Rockland h 189 do
 “ Manuel J clerk 233 Coggeshall b
 160 Earle
 “ Manuel C operative h 30 Sidney
 “ Marceline oper h 110 Rockland
 “ Maria milliner 351 County h do
 “ Mary widow Antone h 39 Winsor
 “ Mary L clk b 2 Priscilla
 “ Mary L wid John h 242 S Front
 “ Mary S wid Manuel L h 22 Holly-
 hock
 “ Romeo C oper h 39 Sagamore
 “ William operative h 666 S Water
 Betts George E marine auto repairer
 rms 920 Purchase
 Beveridge Ann wid John h 105 Bonney
 “ Hugh (Blackstone Valley Comb
 Works) 100 Bonney h do
 Bezerre Frank oper h 237 Coggeshall
 Bibber John S captain steamer New
 Hampshire h 327 Clinton
 Bibbey Margaret wid Thomas h 63
 Durfee
 Bibby Albert weaver h 234 Deane
 “ Harry roll coverer h 88 Trinity
 “ William copper turner h 337 Tink-
 ham
 “ William clerk 1 William h 88 Trin-
 ity
 Bibeau Arthur oper b 135 Tallman
 “ Olive operative h 135 Holly
 “ Pierre fixer h 32 Tallman
 Bickersdaff Charles B conductor h
 137 Richmond
 Bickerstaff Richard C clerk 82 Un-
 ion b 245 Chestnut
 Bielski Janek operative b 448 Saw-
 yer
 “ Stanley operative h 448 Sawyer

Bielsky Joseph carder h 97 Collette
 Bien John oper h 20 Washburn
 Bienia Joseph weaver h 72 Nash rd
 Bigas Stanislaw doffer h 190 Church
 Bigelow Alfred P motorman h 74
 Myrtle
 “ Edward P furniture 292 Acush-
 net av h 46 Park
 “ Walter J, U S N bds 74 Myrtle
 Bijou Theatre (S T Lee) 49 Weld
 Billenunn John oper h 296 Cedar
 Grove
 Billington Ann weaver b 32 Stapleton
 “ Charles variety 944 Broek av h do
 “ Elizabeth wid William h 32 Sta-
 pleton
 “ Harry b John Billington's Bra-
 ley road
 “ Henry twister h 77 Jouvett
 “ James oper h 1671 Acushnet av
 “ John farmer h Braley rd
 “ Thomas grocer 85 Linden h 93 do
 “ William electrician b John Bil-
 lington's Braley rd
 Bilodeau Joseph h 228 Eugenia
 “ Wilfred laborer h 166 Bates av
 Bilodeau Joseph molder h 64 Tallman
 Bilsborough Alfred weaver h 42
 Roosevelt
 Bilsborrow Alfred painter h 26 Viall
 “ Jennie A clerk b 151 Florence
 “ John h 402 Sawyer
 “ John J fixer h 151 Florence
 Bilsky Morris (National Furniture
 Co) h 930 Pleasant
 Bindas Andrew speeder tender h 22
 Washburn
 “ Joseph weaver h 13 Hampton et
 “ Victoria grocer 22 Washburn h do
 Binette Joseph weaver h 82 Ruth
 “ J Edmond proofreader bds 379 N
 Front
 Bingham Forrest E master mechanic
 Booth Mfg'Co h 35 Calumet
 Binns Abraham weaver h 159 Tink-
 ham

KEMPTON ST. GARAGE SERVICE
 SUPPLIES

1014 Kempton St. **STOWELL & SHARD** Phone 4311 **REPAIRS**

Metropolitan Window & House Cleaning Co.

TEPPER BROS., Props.

**Estimates Cheerfully Given. Expert Workmen. Bell Telephone 2661.
Room 4, Blackmer Bldg., 969 Purchase St., New Bedford, Mass.**

NEW BEDFORD [1916] DIRECTORY

391

- | | |
|---|---|
| <p>Bireh Abraham spinner h 673 Brock av
 " Isabella Mrs h 459 Summer
 " John operative bds 673 Brock av
 " Peter operative h 138 Davis
 " Thersa Mrs h 113 Clark
 Birchall Ellis mule spinner h 11 Harmony
 Bird Alfred (Bird & Robinson) h 377 Bowditch
 " Horace A hoseman Engine No 9 h 920 Belleville av
 " Sarah E wid William b 236 Park
 " & Robinson (Alfred Bird and Thomas Robinson) wines and liquors 1668 Acushnet av
 Birdsall John W weaver h 315 Earle
 " Walter motion picture Photographer and music teacher 213 Nash rd h do
 Birmingham Kate Mrs bds 20 Mill
 Birnowski John oper h 4 Blackburn
 Biron Albert carpenter b 84 Clifford
 " Arthur carpenter h 2473 Acushnet av
 " Moses carp h 84 Clifford
 Birtwistle Christopher J clk 185 Union bds 2 Merrimac av
 " Frank dentist 1265 Acushnet av h 4407 do
 " Fred third hand h 348 Davis
 " George weaver h 341 Bowditch
 " Joseph foreman 474 Acushnet av b 2 Merrimac av
 " Theresa widow James h 2 Merrimac av
 " Thomas operative h 51 Ashley
 Bisallion Joseph clk 157 Union h 165 Weld
 " Frank h 356 Pleasant
 Bisbee Frank contractor h 498 Union
 " Frank h 356 Pleasant
 " Mary E wid Charles F h 339 Mill
 " Robert C chemist h 110 Park
 Biscat Joseph fisher h 3 Gifford</p> | <p>Biselko John changer over h 114 Adams
 " Rose stenographer bds 114 Adams
 Bichoff Alma M bookkepr 20 Market rms 175 William
 Biscoupek Joseph operative bds 452 Belleville av
 Bishop Carl A interior decorator 790 Purchase h 70 Rounds
 " Fannie Q widow Edward B b 93 Mt Pleasant
 BISHOP J W CO (Providence R I and Worcester Mass) builders and contractors 410-411 Times bldg See page 17
 " Mary R Mrs h 63 Mechanics lane
 " William E h 105 Hillman
 " William L oper b 131 Tallman
 " William R pianist b 416 Union
 Bismore Albert H city laborer h 217 River rd
 Bissette Noe operative h 152 Whitman
 Bisson Albert painter 1413 Acushnet av bds 847 do
 " John L laborer h Prescott st
 Bissoneault Jacques loom fixer h 8 Mulberry
 Bissonette Aleide blacksmith 13 Beetle h 382½ N Front
 " Louis Z blacksmith 174 Shawmut av h 227 Myrtle
 " Ludger third hand h 28 Nye
 " Magloire F blacksmith 13 Beetle h at Acushnet
 " Marcelle restaurant 428 E Lrench av h do
 " Omer blacksmith 13 Beetle b at Acushnet
 Bissonnette Hertiside hairdresser h 211 Collette
 " Joseph contractor 401 Bowditch b do
 Bittar Joseph oper h 174 Cifford
 Bittner Paul sausage maker h 132 Bullard
 Bizare Francisco operative h 483 Belleville av</p> |
|---|---|

Kinyon's Commercial School
 Will furnish your office help free

Odd Fellows Building
 COR. WILLIAM and PLEASANT STS.
 NEW BEDFORD, MASS.

T. J. MORIARTY

300-308 Purchase St., New Bedford
Old No. 184 Fourth St.

Painter and Paperhanger

WALL PAPERS, PAINTS & MOULDINGS
CENTURY ASBESTOS SHINGLES

HARDWARE

Beaver Board

392

NEW BEDFORD [1916] DIRECTORY

- Bjorngren John glass cutter h 157 Fair
Black Abraham clerk 66 William bds 243 Acushnet av
" Agnes H stenographer 55 North Water h at Fairhaven
" Emma F Mrs h 4 Oak st ct
" George operative b 212 W French Av
" Caloppe operative h 105 Collette
" David O h 275 Hawthorn
" Edward J b 17 Franklin
" Edward clerk 834 Purchase bds 243 Acushnet av
" George operative bds 105 Collette
" George operative b 209 Rockland Valentine
" George H master mechanic h 61
" Jacob h 243 Acushnet av
" Jacob Jr sub letter carrier h 243 Acushnet av
" John H printer 51 William b 243 Acushnet av
" Mabel R clk bds 17 Franklin
" Paul J died July 13 1916
" Peter rms 243 Pope
" Robert H laborer h 17 Franklin
" Thordora operative bds 105 Collette
" William fireman b 17 Franklin
Blackburn Annie Mrs bds 150 Elm
" Ernest operative h 96 Cove
" Gertrude clerk 794 Purchase bds 60 High
" Hargraves lab h 47½ Bowditch
" John weaver h 437 Cedar Grove
" Martha Mrs h 101 Nye
" Thomas T machinist h 60 High
" William h 211 Weld
Blackett James presser h 136 Hathaway
Blackie Sarah A widow Charles F h 16 Grape
Blackington Albert H shoemaker h 81 Hillman
Blackledge Joseph eng h 60 Valentine
Blackler Amanda M widow William h 111 Summer
Blacklidge John weaver h 171 Charles
Blackmer Adelbert A clk 971 Purchase h at Fairhaven
" Arthur L treas 223 N Second h 675 County
" Cut Glass Co 223 N Second
" Herbert A druggist 971-973 Purchase and pres and treas 914 do h 223 Hawthorn
" H A Co druggists 914 Purchase
Blackshaw William blacksmith h 9 W French av
Blackstone Valley Comb Wks (Hugh Beveridge) 100 Bonney
Blackus Peter bootblack 989 S Water h do
Blackwell Charles driver h 329 Chancery
" Emily J Mrs h 239 Chancery
" Thomas shademaker 790 Purchase h 484 Summer
Blaow Ellen Mrs bds 34 Stapleton
" Richard fixer h 336 Tinkham
" Thomas grinder h 34 Stapleton
Blaha Otto J loomfixer h 126 Tallman
Blain Edmund operative bds 43 Linden
" Joseph P operative h 28 Tallman
" Noe weaver h 343 N Front
Blair George clerk bds 3 Park pl
" Hugh loomfixer h 129 Princeton
" John B mule spinner h 238 Davis
" John K (Blair Sign Co) 154 Union and 604 Purchase h 11 Lincoln
" Mary Mrs h 74 Mott
" Phoebe operative h 136 Bullard
" Sign & Advertising Co (John K Blair) 154 Union and 604 Purchase
Blais Alfred clk b 82½ Nye
" Charles hairdresser and pool 1078 S Water h 14 Ashley
" Joseph P operative h Joyce st

STORAGE BATTERIES

WILLIAM LAW COMPANY, Kempton and Pleasant Sts.

Willard Storage Battery Depot

Bosch Magneto Service Station

New Bedford Steam Carpet Beating and Rug Works

F. W. BESSE, Prop., successor to H. M. MAINE
Corner NORTH and NORTH WATER STS.

Bell 962

Established 1884

Automatic 1403

NEW BEDFORD [1916] DIRECTORY

393

- Blais
" Lucien weaver h 311 Collette
- Blaisdell A B (Blaisdell & Snyder)
956 Acushnet av h at Haverhill
" & Snyder (A B Blaisdell & By-
ron P Snyder) clothing 956 Ac-
ushnet av
- Blaise John weaver h 27 Penninman
- Blake Clara S clerk 106 William bds
97 S Sixth
" Edward H teamster h 93 Belle-
ville rd
" George A (Geo A Blake & Co)
98 N Second h do
" George A & Co (George A Blake
druggists 98 N Second
" John J lab h 68 Jouvett
" Thomas laborer h 115 Tremont
- Blakeley Albert clerk Gosnold Mill h
220 Dartmouth
- Lewis machinist b 108 Peckham
- Blanchard Ada W wid George T h 83
Washington
" Adelard Chef 1174 Acushnet h
269 Tinkham av
" Alphonse weaver bds 104 Whit-
man
" Charles B auto repairman h 83
Washington
" Charles E mule spinner bds 858
First
" Daisy J dressmaker 83 Washing-
ton bds do
" Fudolin drillworker bds 104 Whit-
man
" Jean B driver bds 88 Ruth
" John millwright h r 382 N Front
" Joseph fireman h 103 Perry
" Joseph operative h 95 Diman
" Louis blacksmith b 88 Ruth
" Margaret wid Chas C h 858 First
" Martin Jr h 39 Smith
" Phileas carpenter h 260 Central av
" Phileas iceman h 104 Whitman
" Philip weaver h 29 Nye
" Pierre lab b 296 Sawyer
- Blanchard
" Ray L foreman 170 Pleasant h 17
Bonney
" Regena widow Ernest h 88
Ruth
" Theodore A clerk h 269 Tinkham
" Theonase weaver h 995 Diman
" William spinner b 858 First
" see Blanchette
- Blanchet Joseph plumber h 101 Ar-
mour
- Blanchette Adelard weaver h 141
Tallman
" Adolph shoemaker b 201 Cedar
Grove
" Albert clk 915 Acushnet h Clif-
ford
" Alfred weaver bds 23 Bannister
" Alfred G barber h 208 Cedar
Grove
" Amedee Jr clk bds 140 County
" Arthur loomfixer h 12 Roosevelt
" August weaver h 26 Rochambeau
" Celine milliner h 140 County
" Charles A slasher tender h 544
Summer
" Edmond mason h 332 Sawyer
" Edmond Jr plumber h 1105 Coun-
ty
" Emile painter h 935 S Water do
" Ernest engineer h 27 Rodney
" Ernest loom fixer h 23 Rodney
" Emile bds 140 County
" Henry clk 643 First h 73 County
" Henry slasher tender h 26 Nye
" Henry R druggist 686 Pleasant
avenue h 1656 do
" Joseph third hand h 240 Tinkham
" Louis N clerk 1520 Acushnet h
217 Eugenia
" Medjy fixer h 203 Eugenia
" Napoleon weaver h 217 Eugenia
" Napoleon oper h 24 Clark
" Narcisse operative h 49 Beetle
" Norbert Rev asst pastor St An-
thony church h 1359 Acushnet
av

AKIN-DENISON CO. PAINTERS AND DECORATORS

CARMOTE FLOOR VARNISH

NORRIS PAINT STORE

738 Pleasant Street
Bell Phone 4233

394

NEW BEDFORD [1916] DIRECTORY

Blanchette

“ Olive h 140 County
 “ Rose Mrs dressmaker 544 Summer h do
 “ Stanislaw hairdresser h 201 Cedar Grove
 “ Wilfred weaver bds 240 Tinkham
 “ William conductor h 145 Tallman
 “ ——— h 104 Belleville

Blanchflower Franklin oper bds 14 Winsor

“ James second hand h 46 Myrtle
 “ James weaver h 14 Winsor
 “ Thomas operative h 14 Winsor

Bland Hardwell operative h 101 Nye

Blastick Andrew oper h 3 Hampton et

Blaszczak M oper h 155 Bowditch

Bleasdale James weaver h 10 Viall

“ William third hand h 596 S Second

Blecha Albert spinner h 63 Nye

“ Antone operative h 39 Hicks

“ Charles joiner bds 61 Nye

“ Conrad fixer h 91 Penniman

“ Frank R clk 111 William bds 91 Penniman

“ Joseph clk h 61 Nye

“ Mary Mrs h 109 Tallman

“ Peter Jr hairdresser 1475 Acushnet av h 309 Davis

Blecharzyk John oper h 15 Fulton et

Blechingher Charles weaver h 141 Bullard

“ Charles Jr brewery worker b 141 Bullard

“ Joseph bottler h 178 Reynolds

“ Rudolph egglighter Swift & Co b 132 Bullard

Bleicher Francois oper h 186 Cove

Blenkiron Elizabeth Mrs h 98 Liberty

“ John tack maker bds 98 Liberty

Blien Edward gardener h 68 School

Blier Octave carpenter h 54 W French av

Bliffins Frank C compositor Standard h 43 Foster

Bliss Alice E S clerk Pierce Mfg Co b 233 Arnold

“ Carrie W prin Sylvia Ann Howland school bds 233 Arnold

“ D Edward salesman h 202 Clinton

“ Eliza M wid Charles h 201 Cedar

“ Elmira J wid Cornelius b 102 Park

“ Ethel teacher I W Benjamin school bds 233 Arnold

“ E Jennie h 130 Arnold

“ Florence S registrar N B Industrial school bds 70 Mill

“ Florilla H h 130 Arnold

“ George H h 233 Arnold

“ Grace E clk Grinnell Mfg Corp b 233 Arnold

“ Harold L Mgr h 356 Clinton

“ Harold S carpenter bds 70 Mill

“ Herbert W electrician 57 William h 72 Rotch

“ Herman L purchasing agt P Corp h 70 Mill

“ Mary E wid Adoniram J h 1005 Kempton

“ Rachel G wid William H housekeeper 141 Allen

“ Roland H wood worker h 165 Kempton

“ William salesman 693 Purchase h 134 Arnold

Bliven Arthur A driver b 81 Washington

“ Frank machinist h 10 Willis

“ George F teamster h 1279 Pleasant

“ John E, U S A b 81 Washington

“ Walter G window trimmer 185 Union rms 604 Purchase

“ William H h 81 Washington

Blogg Minnie head nurse 1049 Pleasant bds do

Blois Albert Z salesman 99 Front h at Fairhaven

Blood Annie b 320 Court

“ Winifred died March 30 1916

MITCHELL'S DAIRY MILK and CREAM

165 MT. VERNON STREET - - Telephone 3303-W

:: Wholesale and Retail ::

ASK
FOR

OLD COLONY CREAMERY

Best
Butter
Made

NEW BEDFORD [1916] DIRECTORY

395

- Bloom B Moses fruit h 132 Cedar Grove
- Bloomer Anthony spinner h 190 Tinkham
- “ Jacob driver 220 Cedar Grove
- “ William real estate h 190 Tinkham
- Bloomingdale Harry (Surprise Clothing Co) 962 Purchase h 52 Morgan
- Blossom Alonzo C clk Whitman Mill h 18 Robeson
- BLOSSOM BROTHERS** (Charles) builders' supplies 159 N Second See page 1216
- “ Carlton S asst designer Wamsutta Mills bds 286 Maple
- “ Charles (Blossom Brothers) h 286 Maple
- “ Ella F wid Ansel h 39 Buttonwood
- “ Everett T clerk 159 N Second h 191 Tremont
- “ Frederick A foreman 111 Willis h 37 Buttonwood
- “ I Delight bds 371 Court
- “ James W student b 286 Maple
- “ Louis E clerk h 39 Buttonwood
- Blouin Alfred boarding 94½ Hathaway h do
- “ Joseph oper bds 209 Brook
- “ Joseph weaver h 197 Belleville rd
- “ Jules h 209 Brook
- “ Pierre operative h 45 Bowditch
- Blower Mary A h 84 Adams
- “ Robert clk bds 84 Adams
- “ William F oper b 84 Adams
- Blue Ribbon Laundry (Ernest A Poirien) 273 Cental av
- Blume Isreal shoemaker h 85 Walden
- Blundell Elizabeth wid Frederick h 554 N Front
- “ Frederick W Jr spnr h 354 North Front
- “ William laborr b 54 Liberty
- “ William rubberworker m 277 Middle
- Bly Charles F M foreman 170 Pleasant h 318 Allen
- “ Edward J driver Engine No 5 h 104 Smith
- “ Harriet H h 211 Summer
- “ Harry W hostler 1158 Purchase h 25 Willis
- “ Leslie A inspector h 462 Purchase
- “ Mary widow Martin housekeeper 619 Purchase
- “ Mary A nurse h 49 Oak
- BLY WILLIAM H** ins agt 105 William rm 42 h at Fairhaven
- “ Frederick W Jr spnr h 354 N Boardley Joseph W weaver h 261 Tinkham
- “ William A machinist h 181 Mill
- Boardman Alfred loom fixer h 219 Shawmut av
- “ Arthur G (Watson & Boardman) 765 Kempton h 25 Lake
- “ Carolyne stenographer Merchants National Bank b 149 Wash
- “ Charles machinist h 25 Warren
- “ Charles second hand h 1296 Acushnet av
- “ Edith stenographer 28 N Water bds 149 Washington
- “ Eliza weaver h 59 Tallman
- “ Elizabeth weaver h 59 Tallman
- “ Ernest driver 16 N Second h 23 Vine
- “ Fred H operative b 283 County
- “ George h 1581 Acushnet av
- “ John W baker 383 Cedar Grove h do
- “ Joseph A bookkeeper h - Warwick
- “ Joseph S L variety 50 Rockdale av h do
- “ Lucy E clerk Grinnell Mfg Corp
- “ Harritte bds 160 William bds 1581 Acushnet av
- “ Mabel H clerk bds 283 County
- “ Margaret weaver h 383 Cedar Grove
- “ Margaret Mrs h 715 Summer
- “ Mildred E cashier bds 283 County

J. G. NICHOLSON
LUMBER, SASH, DOORS and BLINDS
BOWDITCH STREET, NEW BEDFORD, MASS.

M. P. B. SILVA & SON 157 ACUSHNET AVENUE
WINDOW and PLATE GLASS

396

NEW BEDFORD [1916] DIRECTORY

Boardman

" Peter electrician h 283 County
 " Robert T grocer h 149 Wash
 " William pianos 201 Acushnet av
 h 205 do
 " William H weaver h 14 Harmony
 Bocard Louis E drill worker h 61
 County
 Bocard Louis E drill worker h 61
 County
 Bocchochio Antonio h Worcester near
 Tarkilm **Hill rd**
 Boehman Albert driver 913 Acushnet
 av h 532 Summer
 " Albion E janitor Acushnet av
 school h 532 Summer
 " Alfred Ry mail clk b 532 Sum-
 mer
 " Augusto weaver h 2221 Purchase
 " Paul Carl clerk 324 Acushnet av
 h 532 Summer
 " Paul M mule spinner h 977 Bris-
 tol
 " William mule spinner bds 2221
 Purchase
 " see Bachman
 Bock Fred loomfixer h 195 Brook
 " Herman spinner h 272 Davis
 Boezak Andrew oper b 50 Wash-
 burn
 Bodega Joseph oper h 24 Howard
 Boden Arthur L driver h 346 Cottage
 Bodenreder George reedwkr b 1042
 Acushnet av
 Boelhr John fixr h 385 Davis
 " Louise wid John F h 95 Tallman
 " Max F police sta 5 h 95 Tallman
 Boga Frank M h 62 South
 " John M carpenter h 64 South
 Bogie Agnes B b 122 Rodney
 " George M weaver h 122 Rodney
 " Hannah N widow Charles A h 75
 Taber
 Bogorad Sidney (The Fur House of
 Sydney) furs 234 Union h 94
 Clark
 " see Bowen

Bohemian Slavonian Benevolent So-
 ciety 145 Bowditch
 Boim Manuel A variety 112 Purchase
 h 116 do
 Bois Homer doffer bds 116 Eugenia
 " Joseph weaver h 135 Worcester
 " Theophile Iremen h 116 Eugenia
 Boisclair Adolph bds 165 Middle
 " Aime carpenter b 103 Willard
 " Antoine driver 1066 County h 132
 Nye
 " Antonio clerk bds 103 Willard
 " Arthur fish h 103 Willard
 " Harvey clerk bds 103 Willard
 " Omer operative h 59 County
 " Sylvia barber bds 165 Middle
 Boise Arthur chauffeur 497 County
 h at Fall River
 Boisey Joseph h 968 S Water
 " Roderick repairman h 1 Harmony
 Boissonant Arthur chauffeur b 106
 Hemlock
 " Calixte weaver h 106 Hemlock
 " George driver bds 106 Hemlock
 " Henri weaver h 216 Phillips av
 Boisvert Adam oper bds 153 Whit-
 man
 " Adelard M hairdresser 81 William
 h 89 Armour
 " Alexis operative h 153 Whitman
 " Amedee operative b 153 Whit-
 man
 " Eugene oper b 115 Bullard
 " Evariste fixer h 25 Delano
 " Francis weaver h 115 Bullard
 " George fixer b 115 Bullard
 " Regina wid Alfred h 153 Whitman
 " Wilfred operative b 153 Whitman
 " William loom fixer bds 166 Hatch
 Boivin Adelard mason h 60 Nelson
 " Ernest clk 75 County h 62 do
 " Ludger waiter h 36 Division
 Bokachilos Nicholas oper h 21 Wash-
 burn
 Bolon Michael died Feb 3 1916
 Boland Edward J engineer Booth Mfg
 Co h 154 Apponagansett

REX MONUMENTAL WORKS

MAUSOLEUMS, MONUMENTS, HEADSTONES
 CEMETERY WORK OF ALL DESCRIPTIONS

Telephone Connection

184 DARTMOUTH STREET

A complete line
of Fur Trim-
ming for
Dresses, Coats,
and Millinery

UNION
Cor. Sixth St.

The Fur House of Sidney Says:

No Matter What Condition Yours FURS Are In,
WE CAN MAKE THEM OVER TO THE VERY
LATEST STYLE AT A REASONABLE PRICE.

No Order
is too large
and no Job
is too small
for us.
Bell
Tel. 1976

NEW BEDFORD [1916] DIRECTORY

397

Boland

- Lawrence J carp bds 129 Parker
- Bold Milton helper 28 N Water h
15½ Campbell
- Bolden Siegnora cook bds 172 Emer-
son
- Bolduc Adonis D tender h 117 Jouvett
- “ Aime chauffeur bds 26 Central av
- “ Arthur prov 870 Brock av h 872
do
- “ Azarie plumber 904a Belleville av
h 904 do
- “ Charles fixer h 171 Bowditch
- “ Charles Leo chauffeur h 250 Aus-
tin
- “ Emma Mrs dressmaker 26 Central
av h do
- “ Georgianna widow Charles h 103
Ruth
- “ Hector sergt U S A h 82 Ruth
- “ Hormidas third hand h 243 Bow-
ditch
- “ Joseph carp h 26 Central av
- “ Joseph grocer 225 Sawyer bds 87
Tallman
- Louis steam fitter 904a Belleville
av bds 87 Tallman
- “ Oliver chauffeur bds 11 Nye
- “ Rosalie operative h 103 Ruth
- “ Selina wid Oliver h 11 Nye
- “ William 87 Tallman
- Bollea Emilianno laborer h 2 Wall
- “ Ernsto laborer h 4 Turner's et
- “ Peter laborer h 3 Seneca
- “ Victor laborr bds 3 Seneca
- Bolles Ella Mrs h 517 Purchase
- “ Mary J widow Abraham N h 112
Arnold
- Bollinger Edward dentist 850 Pur-
chase
- Bolton Alfred fixer h 331 Tinkham
- “ Alice clk 1081 Acushnet av b 331
Tinkham
- “ Annie operative bds 12 Ashley
- “ Bessie Mrs clairvoyant 15 Bentley
h do
- “ Daniel h 1055 Brock av

Bolton

- “ George operative h 128 Rivet
- “ George wvr h 138 Division
- “ Henry (Bolton & Crowther) h 15
Bentley
- “ Henry loom fixer h 22 Vaill
- “ Herbert (Bolton & Norton) bds
138 Division
- “ James overseer Whitman Mills b
282 Bowditch
- “ James E police h 11 Homer
- “ John mach h 174 Bowditch
- “ John carpenter h 166 Richmond
- “ Margaret opr bds 1055 Brock av
- “ Thomas weaver h 88 Ruth
- “ Thomas weaver h 191 Cove
- “ Walter picture operative 991 S
Water h 19 Division
- “ William fixer h 973 County
- Wright supt Hathaway Mfg Co and
A M Corp h 282 Bowditch
- “ -Wright Jr master mechanic Acu-
shnet Mill bds 282 Bowditch
- “ & Crowther (Henry Bolton and
John Crowther) bakers 1190
Acushnet av
- “ & Norton (Herbert Bolton and
Charles H Norton) plumbers
337-339 Kempton
- Bombardier Alphere clk h 895 Brock
av
- “ Ephraim plumber h 45 Ashley
- “ Joseph weaver h 418 N Front
- “ Josephine wid Joseph h 16 Vaill
- Bonaparte Napoleon lab h 265 Sum-
mer
- “ Napoleon letter carrier h 277 Mid-
dle
- Boncoeur Jerome mason h 125 N Front
- Bond Alexander clerk bds 145 Ar-
nold
- “ John weaver h 857 Kempton
- “ Robert A machinist b 104 Butler
- “ Stephen H patternmaker h 75
Carroll
- “ William mule spinner h 104 But-
ler

PELEG H. SHERMAN 506 COUNTY ST.

FUNERAL DIRECTOR AND EMBALMER

OFFICE PHONES.
Bell 690-W. Auto. 1305

RESIDENCE PHONES
Bell 690-R. Auto. 1306

TREMONT ST. GARAGE OLDSMOBILE SERVICE STATION

E. C. Earley, Prop. Accessories & Repairs 47 Tremont Street

398

NEW BEDFORD [1916] DIRECTORY

“ William fixer h 136 Nash rd
Boneham George machinist h 58 Mott
Bonin Charles W wvr h 940 County
“ David electrician b 13 Hazard et
“ David H weaver h 13 Hazard et
“ Edward weaver b 13 Hazard et
“ Laura weaver bds 13 Hazard et
“ Maxime weaver h 39 Ashley
“ Nelson painter h 158 Apponagan-
sett
“ N L R h 1721 Purchase
“ Yvonne speeder tender b 13 Haz-
ard et
Bonnar James M physician 90 Hill-
man h do
“ Mary bkpr h 90 Hillman
“ see Bonnar
Bonneau Adelard steam fitter h 1431
Pleasant
“ Adelard weaver h 17 Edison
“ Alfred barber 1009 S Water h 845
Brook avenue
“ Alphege real estate h 78 Nye
“ Alphege H barber bds 78 Nye
“ Alsedar carpenter 1028 Acushnet
av
“ Armand chauffeur b 621 Cottage
“ Arthur foreman painter h 1327
Pleasant
“ Arthur electrician h 150 Highland
“ Blanche A clerk Registry of
Deeds bds 187 Austin
“ Dolore operative h 1431 Pleasant
“ Ephemie widow Francois bds 256
Tinkham
“ Francis A cement blocks 47-57
Hathaway h 187 Austin
“ Francois opr h 1028 Acushnet av
“ Frank shoemaker b 7 Hazard et
“ George teamster h 7 Hazard et
“ George P pressman b 621 Cottage
“ Gregoire operative h 225 State
“ Henri L millinery 1287 Acushnet
av and 865 S Water h 162½
County
“ Joseph B lineman h 188 Austin
“ Leon shoemaker b 7 Hazard et

Bonneau
“ Loretta E clerk 553 Pleasant bds
621 Cottage
“ Mary Mrs boarding house 1028
Acushnet av
“ Mary wid inspector h 862 First
“ Mary widow Jeremiah h 19 Aus-
tin et
“ Narcisse A foreman 72 N Water
h 621 Cottage
“ Ovila clerk 1722 Purchase h 176
State
“ Philas painter h 4 DeWolfe
Philius painter h 4 DeWolfe
“ Philip overseer Holmes Mfg Co
“ Stanislaus A hairdresser 301 N
Front
“ Theophile driver b 1327 Pleasant
“ Treffle clerk h 1431 Pleasant
“ Treffle helper h 202 State
Bonner George H foreman U St Ry
Co h 9 Willow
“ Jesse foreman h 36 Myrtle
“ Samuel gard h 52 Emerson (S)
“ see Bonnar
Bonney Charles A physician 67 Bed-
ford h do
“ Charles T teacher High school h
343 Orchard
“ Fannie M widow William W h
46 Pierce
“ Kate Mrs drsmkr 354 County h do
“ Marcellus P third hand bds 152
Bonney
“ Mary E widow Charles A h 152
Bonney
“ Nathaniel ins agent 41 William h
57 Ellen
“ William weaver h 448 N Front
“ William H painter h 354 County
“ William M h 95 Hillman
“ see Bunney
Bonnoyer Arsene tailor 1229 Acush-
net av rms do
“ Bruno tailor 1229 Acushnet av
rms do
“ Ernest tailor b 747 Belleville av

GLOBE

J. N. LONHOLDT, Prop. Telephones, Bell 1872-1873, Auto. 2365 Goods called for and Delivered
Down town Office, 932 Purchase St.

DYE HOUSE

220 SHAWMUT AVE.

North End Office, 1014 Acushnet Ave.

Sycamore St. Garage

Telephones

Bell 3191-W

Auto. 3334

AJAX TIRES

Guaranteed 5000 Miles in Writing
Once Used, Always Used

NEW BEDFORD [1916] DIRECTORY

399

Bono Antonio laborer h 3 Wall
Bonoonloir Levi erptr h 413 Nash rd
Bonoyer Peter weaver h 43 Hicks
Bonville Henry weaver h 1280 Acush-
net av

“ Isreal weaver h 1280 Acushnet av
Booker Horace third hand b 1283 Acu-
shnet av

“ John spinner h 22 Highland

“ Joseph second hand h 48 Vine

“ Joseph H switch board man 43
William bds 22 Highland

“ Thomas grocer 1784 Acushnet av
h Tacoma

“ William N spinner h 256 Weld

Boomer Abram carriage trimmer 672
Purchase h at Dartmouth

“ Abram Jr carriage trimmer 672
Purchase bds at Dartmouth

“ Cynthia F wid Walter h 2 Mil-
ton

“ Ellen Mrs bds 244 Hawthorn

“ Peleg driver bds 2 Milton

“ Thomas M foreman 170 Pleasant
h 349 Court

Boone Elia Cz died Feb 13 1916

Booth Almyra widow Benjamin T h
165 Kempton

“ Andrew T engineer 223 N Second
h 70 School

“ Arthur S foreman Mercury h 13
Emerson

“ Charles D mgr Booth Law Co b 87
Mill

“ Charles H W clerk 943 Purchase
h 310 Orchard (S)

“ Charles L milk 129 Durfee road h
h do

“ Eda Mrs h 206 Rockland

“ Edward H first lieut Engine No
7 h 2 Vine

“ Eliza died April 5 1915

“ Elwood E foreman h 117 South

“ Francis A comber h 5 Arch

“ Frank weaver b 33 Trinity

“ George fitter Sharp Mfg Co h 126
Fair

Booth

“ Hilda clerik 797 Purchase bds 516
Union

“ James letter carrier h 51 Myrtle

“ James H mgr 1120 Purchase h 87
Mill

“ John janitor William H Taylor
school h 19 Willard

“ John weaver bs 141 Peekham

“ Josephe second hand h 33 Trinity

“ Joseph 3rd hnd h 194 Belleville rd

“ Law Co 716 Purchase rm 8

“ Lucy A widow Zachariah b 342
Cottage

“ Mary Mrs weaver h 178 State

“ Mfg Co cotton goods Frederick R
Brown treas E French av

“ Robert L carpenter b 87 Highland

“ Rosa stitcher h 78 Hillman

“ Sarah Mrs bds 165 Kempton

“ Sarah wid George b 87 Mill

“ Thomas second hand h 208 Weld

“ William janitor pub schools h 87
Highland

“ William weaver bds 11 Logan

“ Z Edward accountant 222 Union
rm 509 rms 175 William

Boothby Doris cooking teacher pub-
lic schools h 263 Pleasant

Boothman Bert opr b 279 Collette

“ Jonathan B weaver h 279 Collette
Boothroyd Joseph warp twister h 165
Bates av

Borden Annie wid James h 185 Cedar

“ Annie J widow Walter h 38 Sum-
mit

“ Annie E L h 390 Union

“ Arthur H (Acme West Wash) 132
Chancery h 561 Kempton

“ Catherine A widow Charles M h
40 Butler

“ Charles F h 275 County

“ Charles L engineer city yard h
71 Hillman

“ Clara wid David A h 278 Hillman

“ Clarence L laborer N B W W h
148 Cedar

STEIGER-DUDGEON CO.

“The WOMAN'S Store”

Tel. Bell 82 & 83, Branches connecting all Depts.

“ “ 160 For Office Only. Auto. 1397

Carments, Millinery,
Hosiery, Underwear,
Housekeeping Goods,
&c. &c.

At Lowest Prices

STERLING AND UNITED STATES MOTOR TRUCKS
 Auto **BENJAMIN F. WATKINS** AGENT
 Trucking CONTRACTOR
 AGENT FOR SWINEHART TIRES
 520 ACUSHNET AVE. - - - - BOTH PHONES

400

NEW BEDFORD [1916] DIRECTORY

Borden

- “ Edna L Mrs stenographer 12 Market h at Fairhaven
- “ Elizabeth O wid John F h 4 Mechanics Lane
- “ Elmer E clerk treas office N E C Y Co bds 561 Kempton
- “ Frank laborer h 173 Shawmut av
- “ Frederick oper h 24 Cove
- “ Frederick F widow Joseph h 176 Smith
- “ Freeman M furniture mover h 1285 Rockdale av
- “ George N florist Ward cor Allen bds 5 Stone
- “ Gertrude F widow Joseph h 176 Smith
- “ Gilbert B Jr inspector N G W W 312 Municipal bldg h 887 Rockdale av

BORDEN HARRISON T (Chamberlain Borden & Silva) 194 Union h 154 Fair See foot lines

- “ Horace foreman h 15 Collins
- “ Leander A h 17 Walnut
- “ Milton E clerk 105 William rm 21 bds 154 Fair
- “ Minnie A widow h 79 Pierce
- “ Robert T laborer h 77 Taber
- “ Ruth E Mrs h 3 Park pl
- “ Sarah B widow Charles W h 40 Beech
- “ Stella M forewoman h 79 Pierce
- “ Susan J rms 821 Pleasant
- “ Thomas J machinist h 5 Stone
- “ Walter C laborer h 7 North
- “ Weston J h 2082 Acushnet av
- “ William operative h 126 Crapo

BORDEN & REMINGTON CO dyes and chemicals 115 Annawan Fall River See page 11

Borella Benevenuto (Borella & Bernogozzi) h 242 Chancery

- “ & Berogozzi (B Borella and E

Borges

- “ Antone fisherman h 8 Shore
- “ Antone laborer h 99 Bellevue
- “ Antone weaver h 31 Sidney
- “ Augustus J foreman h 46 Page
- “ Joaquin (Borges & Costa) h 195 Division
- “ John laborer h 39 Grant
- “ John laborer h 316 S Water
- “ John clerk h 195 Division
- “ John shoemaker b 39 Grant
- “ Joseph h 402 S Front
- “ Joseph operative bds 99 Bellevue
- “ Joseph operative h 281 S Front
- “ Joseph M oper h 630 S Water
- “ Manuel G operative h 103 Phillips av
- “ Antone J oper h 36 Thompson
- “ Jule jan 248 Union h 4 Tallmans Lane
- “ Julio J teamster 21 Lombard h do
- “ Luiz G (Borges & Consalves) h 7 Bonneau et
- “ Manuel operative h 25 Cleveland
- “ Manuel fireman h 74 Mosher
- “ Manuel Luiz spinner h 17 Sidney
- “ Verjino scrubber h 24 Stapleton
- “ & Costa (Joaquin Borges and Manuel Costa) grocers 349 Rivet
- “ & Gonsalves (Luiz G Borges and Antonio Gonsalves) bakers 200 Belleville av

Borgi Frank laborer h 145 Church
Borlan Manuel P oper h 435 Bolton

Borofsky Stanley carded h 235 N Front

“ Louis sausagemaker h 323 Austin
Boroviez John (Eagle Bottling Co) 23 Beetle h 159 Cedar Grove

Bosak John operative h 8 Morton et
Bosch Alexander weaver h 97 Collette
Bosnengo Frank driver h 803 Tarklin Hill road

There's room at the top for young men and women who can do things right.
Kinyon's Commercial School
 Odd Fellows Bldg., Cor. William and Pleasant Sts., New Bedford, Mass.

THE ACUSHNET SANITARIUM Telephone 994-W

Nervous, Rheumatic and Maternity Cases a Specialty

Reasonable Rates EUGENE T. AUGER, Mgr. Lunds Corner

NEW BEDFORD [1916] DIRECTORY

401

Bosquet Alvina Mrs dressmaker h 153
Blackmer

“ Antone carpenter h 56 Salisbury

“ Arthur J shoemaker h 407 Summer

“ Melvina milliner 322 Kempton

“ Oliver janitor U St Ry Co h 1949
Purchase

“ Peter agent h 931 Acushnet av

“ Virginia widow h 153 Blackmer

Bosse Fabiola broom mfr 35 Parker h
607 Cottage

Boston Bedding Co (Chas A Gilligan)
bedding and furniture 1516 A-
cushnet av

“ Bostn Drug Co Michael A Hickey
prop 155 Blackmer

“ Fruit Co 981 Purchase

“ Furniture Co (John Egan) 953 S
Water

“ Francis R chief engineer 97
Front h 42 Ocean

“ Lunch Co (Jose Monteiro jr) 141
County

“ Mutual Life ins Co 508 Pleasant
rm 205 and 77 Kilby Boston

“ Providence & Fall River Express
Co 386 Acushnet av

**BOSTON SAFE DEPOSIT & TRUST
CO** 100 Franklin B See back
cover

Boswell Annie widow Thomas h 1301
Pleasant

“ Emma O widow John nurse h 161
Rounds

“ Frederick tinsmith 28 N Water h
372 Cottage

“ Joseph A operative bds 1301
Pleasant

Bosworth Almira wid William h 435
Cottage

“ Ambrose W mach h 357 Reed

“ Calvin T (C T Bosworth Co) h
196 County

“ C T Co (Calvin T Bosworth) drug-
gists 133 County

“ George A bldr 676 Cottage h 674
do

Bosworth

“ George F h 20 S Second

“ Joseph W carpenter h 212 Middle

“ Margaret telephone operator 57 N
Second bds 196 County

“ Peleg h 193 Shawmut

“ Rathbone T clk h 1293 Purchase

“ Willard E refrigerators 1194
Rockdale av h do

Boteillo Antone opr h 40 Winsor

“ Antone shoemaker h 285 Davis

“ Antonio hairdresser 139 Purchase
h 188 Thompson

“ August clerk h 5 Spooner

“ Christie J shoe repairer h 121
Bates av

“ Frank operative h 83 Winsor

“ Frank operative h 272 S Second

“ John oper h 62 Sidney

“ Jose lab h 76 Blackmer

“ Manuel operative h 164 Bonney

“ Manuel J laborer h 374 S Second

“ Manuel J opr h 10 Oneko lane

“ Rosa Mrs h 230 Allen

“ Virginia opr h 15 Stackhouse

Botham Catherine widow bds 46
Woodlawn av

Botheillo Joseph oper h 54 Rivet

“ Joseph S h 23 Spooner

Bottomley William grdr h 322 Earle

“ William H mach h 161 Rich-
mond

Bouchard Albert eylet maker h 96
Jouvett

“ Alfred roll coverer h 208 Cedar
Grove

“ Alma shoemaker b 629 Cottage

“ Annie Mrs weaver h 153 Church

“ Archille wvr h 4 Kenyon

“ Charles mehnt h 1201 Acushnet
avenue

“ Denise C widow Ferdinand h 1253
Purchase

“ Edward wvr h r 164 Cedar Grove

“ Eugene wid Francois h 59 Clark

“ Eusebe weaver h 64 Hicks

Geo. E. Macomber
Cor. of MILL and COTTAGE STS.
Conn. by Telephone

**Wholesale and Retail Dealer in
ICE CREAM**

Orders for Families, Parties,
etc., promptly delivered.
SUNDAY ORDERS a Specialty

AKIN-DENISON CO. 640 Pleasant St., 1218 Acushnet Ave.
129 Cove St. Walnut, cor. Water

Paints - Oils - Varnishes - Brushes

Central Lumber and Supply Company

LUMBER & INTERIOR FINISH

Bell Phone 1919 Office, 172 No. Water St., New Bedford Auto 1513

402

NEW BEDFORD [1916] DIRECTORY

Bouchard

- " Henry W chauffeur h 131 Webster ct
 - " John H overseer Nashawena Mills h 90 Query
 - " John J hairdresser 1930 Purchase h 834 County
 - " Joseph doffer b 1305 Acushnet av
 - " Joseph weaver h 84 Jouvett
 - " J Alfred clerk h 28 Bentley
 - " Lucien F liquors 946 S Water h 629 Cottage
 - " Maria clerk 1119 Acushnet av bds 59 Clark
 - " Neil motorman bds 59 Clark
 - " Sylvina widow Arthur bds 121 Coffin av
 - " William driver h 27 Kenyon
- Bouchee Benjamin E h 176 Allen
- Boucher Adelard driver 1070 County h 360 Bowditch
- " Adeline Mrs bds 366 State
 - " Agnes widow Louis h 70 Eugenia
 - " Albert drvr 1066 County h 917 do
 - " Albert fixer h 326 Coffin av
 - " Albert second hand h Prescott st
 - " Alfred helper b 178 Philips av
 - " Almonza clk b 253 Collette
 - " Andre hairdresser 111 Union h 55 Merrimac
 - " Arthur clerk 225 Sawyer bds 91 Kenyon
 - " Arthur driver 1070 County b 125 Tallman
 - " Arthur painter U St Ry Co h 63 Washburn
 - " Arthur shoe wkr b 189 Bowditch
 - " August weaver h 56 Ashley
 - " Clementine widow Exavier b 228 Collette
 - " David operative h 423 N Front
 - " Edmond operative h 293 Hersom
 - " Edward bkpr h 87 Penniman
 - " Edward painter h 12 Warren
 - " Ernest operative b 189 Bowditch
 - " Ernest H clerk 182 Union h 87 Reynolds

Boucher

- " Francois laborer h 189 Bowditch
 - " Francois pedlar h 4299 Acushnet av
 - " Frank laborer bds 32 Clark
 - " Fred h 626 First
 - " George clerk bds 8 McGurk
 - " Gondeas oper b 189 Bowditch
 - " Hector opr b 223 Belleville road
 - " Henri doffer h 649 First
 - " Hilor clerk 870 Acushnet av h 87 Penniman
 - " Isaie painter h 223 Belleville rd
 - " Jean laborer h 158 Central av
 - " Joseph carpenter h 8 McGurk
 - " Joseph hairdresser 1124 Acushnet av h 1122 do
 - " Joseph second hand h 800 County
 - " Joseph wheelwright r 584 Acushnet av h 1 Weld
- BOUCHER JOSEPH A** baker 238 State h 469 Summer See side lines
- " Joseph A third hand h 37 Ellen
 - " Joseph B barb h 1280 Acushnet av
 - " Joseph I h 232 Coffin avenue
 - " Joseph Z insurance 628 Pleasant rn ? and real estate 1514 Acushnet av and (Boucher & Chainay) h 253 Collette
 - " Leo clk 95 Weld b 253 Collette
 - " Leon fireman rms 1286 Pleasant
 - " Louis painter h 84 Covell
 - " Louis weaver h 32 Social
 - " Mary widow Joseph h 66 Robeson
 - " Mary Mrs h 70 Acushnet av
 - " Oliver W clerk 339 Dartmouth h 96 Salisbury
 - " Oscar J clerk 977 Acushnet av b 1 Weld
 - " Osias Rev asst pastor St Anthony's church h 1359 Acushnet av
 - " Ovila clothing 1285 Acushnet av h 379 North Front
 - " Peter, U S A bds 8 McGurk
 - " Peter weaver h 27 McGurk
 - " Pierre operative h 328 Sawyer

CHAMBERLAIN, BORDEN & SILVA
REAL ESTATE 194 UNION STREET
 BOTH PHONES

IF IT'S SHOES SEE US

CUSHING & BOUCHER
SUCCESSORS TO SCHULER BROS

848 PURCHASE STREET

NEW BEDFORD [1916] DIRECTORY

403

Boucher

- .. Romuald (Cushing & Boucher)
848 Purchase h at Fairhaven
- .. Rosalie Mrs h 125 Tallman
- .. Sinai sexton Sacred Heart church
h 145 Bullard
- .. Victor carriage painter bds 125
Tallman
- .. Victor weaver h 24 Tallman
- .. Wilfred painter h 178 Dean
- .. William chauffeur b 12 Bowditch
- .. William weaver h 178 Phillips av
- .. & Chainay (Joseph Z Boucher and
Nazaire Chainay) gasolene 95
Weld

Bouchier Ruth Mrs bds 18 Bethel

.. William C mach bds 18 Bethel

Boudreau Ambrose driver end How-
ard av h at Acushnet

- .. Arthur machinist h 7 Roosevelt
- .. Arthur weaver h 567 First
- .. Demerise opr b 976 Acushnet av
- .. Dominiek opr h 135 Whitman
- .. Edward weaver bds 89 Austin
- .. G H Mrs h 937 Pleasant
- .. Joseph h 89 Austin
- .. Joseph carpenter h 7 Roosevelt
- .. Joseph weaver h 723 First
- .. Lucy G widow Joseph h 1393
Purchase
- .. Simon carpenter h 188 Collette
- .. Samuel driver foot of Harvard
- .. Samuel helper h 395 Bowditch
- .. Telix carpenter bds 188 Collette

Bougie Louis teamster h 14 Sagamore

Boulais Adeline Mrs bds 1596 Pur-
chase

.. Louis J barber 1107 Acushnet av
h 92 Tallman

Boule Alfred W opr b 14 Austin et

- .. Arthur helper bds 14 Austin et
- .. Edmund wvr b 151 Frederick
- .. Edmund J wvr b 151 Frederick
- .. George operative h 50 Kenyon
- .. Henri weaver h 14 Austin court
- .. Honore laborer h 1581 Purchase
- .. Joseph A opr bds 14 Austin et

Boulet Adelard tinsmith 915 Acush-
net av h 244 Tinkham

.. Alex weaver h 5 Austin court

.. Arthur weaver h 810 County

Bouley Amedee weaver b 204 Sawyer

.. Digene laborer h 204 Sawyer

.. Ferdinand shoe wkr b 204 Sawyer

.. Joseph roofer 90 Beetle b 204
Sawyer

.. Norbert A opr h 342 Nash road

Bourassa Adelard second hand h 176
Hathaway

.. Anthony thirdhand h 307 N Front

.. Arthur lunch bds 616 S Second

.. Donat overseer h 212 Nash rd

.. Eli second hand h 318 Earle

.. Emile clerk h 1356 Acushnet av

.. Emile J clerk 1249 Acushnet av b
1356 do

.. Hector second hand h 176 Hath-
away

.. John third hand b 109 Holly

.. Joseph men's furnishings h 1356
Acushnet av

.. Joseph C (Benoit Bourassa Co)
1249 Acushnet av h 1356 do

.. Louis lunch 1010 S Water h 616
S Second

.. Louis opr h 616 S Second

.. Margaret widow Moise h 275 No
Front

.. Margaret h 109 Holly

Bourbeau Alphonse plumber 915
Weld bds at Dartmouth

.. Arthur bds 6 Austin

.. August spinner bds 6 Austin

.. Celina wid William h 6 Austin

.. Delphis clerk 81 Austin b 69 do

.. George H (Bourbeau & Co) 1624
Acushnet av h 115 Hathaway

.. John operative h 34 Bowditch

.. Joseph (Bourbeau & Co) 1624
Acushnet av h 87 Bowditch

.. Louis driver h 8 McGurk

.. Silva third hand h 4 Hazard et

.. William third hand h 69 Austin

PAN=DANDY BREAD A. A. Barabe
 Crisp-Dainty-Delicious
 Direct from oven to you
 643 So. First St.
 Both Phones

Office Phones: Bell 1400; Auto. 2163

Res. Phone: Auto. 2151

FUNERAL DIRECTOR & EMBALMER

PRIVATE AMBULANCE SERVICE

ALDEGE CHAUSSE' - - 386 NORTH FRONT STREET

A. S. FRANCIS

ALL KINDS OF INSURANCE

27 MASONIC BUILDING

Telephone Connection

404

NEW BEDFORD [1916] DIRECTORY

Bourbeau

- " & Co (George H and Joseph)
liquors 1624 Acushnet av
- Bourbo Albert C clerk 1112 Acushnet
av b 4025 Acushnet av
- " Alfred D furniture 1112 Acush-
net av h 4025 Acushnet av
- " Louis city lab h 8 McGurk
- " Walter A clerk 1112 Acushnet av
bds 4025 Acushnet av
- " William D helper 790 Purchase h
356 Cedar Grove
- Bourcher J Z real estate 1514 Acush-
net av
- Bourcier Leocadie widow John h 102
Davis
- Bourda Wojcieck opr h 18 Hampton
court
- Bourdon Charles weaver h 86 Clifford
- " George fixer bds 59 Bullard
- " William (Frenette & Bourdon) b
56 Nye
- Bourdua Albert opr b 117 Whitman
- " Joseph blksmith h 117 Whitman
- Bourgeault Agenorde oper h 1929
Purchase
- " Victor baker 1070 County h 89
Beetle
- Bourgelas Joseph h 68 Dean
- Bourgeois Abel opr h 516 N Front
- " Albert rubberworker h 93 Perry
- " Albert weaver h 102 Eugenia
- " Albini painter h 111 Penniman
- " Alire opr b 155 Holly
- " Armand twister tender bds 190
Earle
- " David painter h 59 Scott
- " Didier shoe repairer 147 Bow-
ditch h 110 Tinkham
- " Evelyn M clerk 185 Union b 183
Whitman
- " Francois speeder tender h 839 Ac-
ushnet avenue
- " George cloth insp bds 155 Holly
- " Helen wid Edward h 184 Phillips
av
- " Joseph opr h 243 South Front

Bourgeois

- " Joseph T teamster foot Howard
av h 155 Holly
- " Laurent third hand bds 37 Phil-
lips av
- " L David painter b 59 Swift
- " Napoleon foreman John I Pauld-
ing bds 25 Adams
- " Oliver A opr h 183 Whitman
- " Pierre h 190 Earle
- " Richard carpenter h 158 Bates av
- " William doffer bds 158 Bates av
- " William operative b 190 Earle
- " William painter h 1565 Acushnet
av
- " sec Burgess
- Bourget Albertine A bookkeeper 794
Purchase bds 102 Beetle
- " Blanche bookkeeper 1119 Acush-
net av bds 102 Beetle
- " Charles apprentice Standard bds
123 Myrtle
- " J Albert bookkeeper h 102 Beetle
- " Mary Mrs h 123 Myrtle
- Bourne Charles A h 321 Union
- " Edmund W cashier New Bedford
Safe Deposit & Trust Co h 26
Arnold place
- " George F tackworker h 94 Shaw-
mut av
- " George W salesman h 311 Arnold
- " Harry driver rms 187 Middle
- " Jonathan (Trustees estate of) 3
Merrill's wharf
- " Marshall clerk b 108 Clark
- " Veneretta B h 349 Cottage
- " Williams S auction warehouse 47
N Second h 150 Hawthorn
- Bourque Adelord second hand h 392
Bowditch
- " Albert spinner h 162 Whitman
- " Aldor J clk 1019 Acushnet av h
1098 do
- " Alpee spinner b 195 Phillips av
- " Antoine carder h 195 Phillips av
- " Arthur grocer 354 N Front h 171
Bowditch

PELEG H. SHERMAN

506 COUNTY ST.

FUNERAL DIRECTOR AND EMBALMER

OFFICE PHONES
Bell 690-W. Auto. 1305

RESIDENCE PHONES
Bell 690-R. Auto. 1306

DIAMONDS A. C. Gardner

Watchmaker and Jeweler

Successor to Wm. L. Kelley
Established 1867 230 Union St.

NEW BEDFORD [1916] DIRECTORY

405

Bourque

- “ Clarence beltmaker b 1283 Acushnet av
 - “ Dennis brick layer h 99 Eugenia
 - “ Ella Mrs attendant 16 Howard h 1098 Acushnet av
 - “ Edmond laborer h 132 Bowditch
 - “ Ella Mrs attendant 16 Howard h 1098 Acushnet av
 - “ Elzeard operative b 96 Holly
 - “ Fidele weaver bds 117 Eugenia
 - “ George operative bds 96 Holly
 - “ Henry loom fixer h 94 Kenyon
 - “ Henry spinner b 109 Beetle
 - “ Henry F salesman 16 N Second b 94 Kenyon
 - “ John G laborer h 71 Merrimac
 - “ Joseph F salesman 824 Purchase h 234 Davis
 - “ Pauline widow Ferdinand h 211
 - “ Josephine bds 195 Phillips av
 - “ Lea spool tender h 26 Central av
 - “ Leda Mrs h 96 Holly Nash road
 - “ Philip mulespinner h 60 Bullard
 - “ Philip D carp h 1881 Purchase
 - “ Raymond mach h 253 Coffin av
 - “ Raymond opr h 178 Dean
 - “ Raymond third hand h 172 Bullard
 - “ Urie h 553 N Front
 - “ Wilfred carpenter h 515 N Front
 - “ William weaver h 361 N Front
 - “ see Burke
- Bourassa Arthur wvr b 531 N Front
Bouski Peter laborer h 86 Mott
Bousquet Adelard blacksmith h 232 Sawyer
- “ Arthur boxmaker b 106 Eugenia
 - “ Desire furniture mover and wood 103 Belleville rd h do
 - “ Edward spinner h 803 First
 - “ George plumber h 95 Brook
 - “ Henry laborer b 106 Eugenia
 - “ John clerk b 77 Linden
 - “ John cook bds 11 Pope
 - “ John B opr h 168 Belleville rd

Bousquet

- “ Louis boxmaker b 106 Eugenia
 - “ Mary Mrs h 106 Eugenia
 - “ Peter J box maker h 172 Bates av
 - “ Samuel tmstr h 1733 Acushnet av
- Boutelle Augusta S widow Adelbert D bds 35 Emerson (S)
Bouthiller Alfred opr rms 280 Sawyer
Bouthillette Edward chauffeur h 16 Covell
- “ Josephine opr h 154 Rockland
 - “ Napoleon helper h 78 Thomas
- Bouthillier Wilfrid carder b 5 Bullard
Boutin Cyrille operative h 27 Covell
“ Rene helper bds 27 Covell
Bouvier Arthur L editor L'Independant rms Y M C A
- “ Elizabeth widow William bds 118 Whitman
 - “ Rene clerk 768 Purchase b 59 Thomas
 - “ Wilfrid J clerk 140 Purchase h 31 Grape
- Bovyn Arthur weaver h 271 Shaw
Bowden Alice widow Henry h 22 Cleveland
- “ Arthur opr h 62 Woodlawn av
 - “ Charles laborer h 33 Fruit
 - “ Fred twister bds 22 Cleveland
 - “ Fred O fixer h 317 Davis
 - “ Percy weaver h 15 Edison
 - “ William weaver h 70 Mosher
- Bowe John mule spnr h 124 Crapo
Bowen Bridget wid John h 954 County
- “ Charles A mgr 309 Acushnet av h 321 Union
 - “ Charles A meat cutter 100 William rms 220 Kempton
 - “ Charles H liquors 72 Willis h 459 Mill
 - “ Cornelius clerk bds 29 Fruit
 - “ David I carp h 35 Mt Vernon
 - “ Earle P machinist 19 N Second h 35 Mt Vernon

Auto Telephone 2263

238 STATE STREET

BAKER

JERSEY LILY MILK BREAD J. A. Boucher

Ernest Howarth & Co. Electrical Contractors

General Repairs and Supplies

668 Pleasant Street

Tel. Connection, Office and Residence

GREENE & WOOD

Every Kind of
LUMBER
AND MILL WORK

PINE STREET, off So. WATER STREET, NEW BEDFORD

406

NEW BEDFORD [1916] DIRECTORY

Bowen

- “ George H variety 1133 Purchase h
1104 Pleasant
“ George S (George S Bowen & Co)
h 223 **Grinnell**
“ Hurbert R student b 33 Seventh
“ James S salesman h 34 Rotch
“ John driver h 123 Hemlock
“ John J opr bds 954 County
“ Louis B furniture 142 Campbell
h 229 Cedar
“ Matilda J Mrs dressmaker 33
Seventh h do
“ Nettie L widow Robert F art em-
broidery h 89 Chancery
“ Sarah E widow Charles F dry
goods 227 Cedar h do
“ William laborer bds 98 Merrimac
“ William operative b 954 County
“ see Bohan
Bowers Clara drsmkr 29 Franklin h
do
“ Phoebe dressmaker b 29 Franklin
“ Mary J housekpr b 749 Summer
“ Thomas h 29 **Franklin**
Bowie Angela F teacher Katherine st
school h 267 Dartmouth
“ Harold S clerk 170 Pleasant h 27
Lincoln
“ Isabelle widow Elkanah H h 2
Weaver
“ James L asst supt 182 Main h 331
Orchard (S)
“ Walter H apprentice b 2 Weaver
“ William weaver h 118 **Whitman**
“ William S painter 498 County h
319 **Cottage**
Bowlston Antonio opr h 12 Ashley
“ George operative bds 112 Ashley
Bowin Edward napper h r 288 Cedar
Grove
Bowker Alice Mrs inspector h 20
Woodlawn av
“ Herbert opr h 765 Brock av
“ James opr bds 20 Woodlawn av
“ Walter E h 76 Willis
Bowkowsky John opr b 102 Collette

- Bowler Alfred bkpr rms Y M C A
“ Joseph h 9 Linden ct
“ Joseph Jr eyelt worker b 9 Lin-
den court
“ Samuel spinner h 72 Hathaway
“ Wilfred clerk bds 9 Linden court
Bowles Frederick W sawyer h 2925
Acushnet avenue
“ Henry H grocer 2777 Acushnet av
h do
Bowling Robert opr b 1603 Acushnet
avenue
Bowman Charles H watchman h 103
N Second
“ Clarence R laborer h 217 Smith
“ Eugene F carp b 161 Acushnet
avenue
“ Frederick G bkpr h 19 Shawmut
avenue
“ George A clerk h 170 Acushnet av
“ George L h 19 Shawmut avenue
“ Henry T bds 1636 Purchase
“ Joshua B h 283 Cedar
“ Lindley shoeworker h 179 Weld
“ Martin M painter 34 Union
“ Robert mariner h 100 Pierce
“ Thomas molder b b 1036 Acush-
net av
“ Victoria A h 1738 Purchase
“ William B tmstr h 38 Willis
Boyd George tinsmith 1789 Purchase
h 2 Durfee
“ Hugh rivetmkr h 172 Dean
Boyer Charles, U S N bds 241 State
“ Edson (Wamsutta Credit Co) h
104 Bowditch
“ Edward laborer h 241 State
“ Francis B Rev h 172 Page
“ George brewery hand h 254 Cedar
Grove
“ George driver b 14 Tarkiln Hill
rd
“ George laborer bds 32 Hazard
“ Harold helper bds 241 State
“ Irene Mrs h 17 Bethel
“ Joseph loom fixer h 92 Cove
“ Joseph J bds 478 Coggeshall

KEMPTON ST. GARAGE SERVICE
SUPPLIES

1014 Kempton St. **STOWELL & SHARD** Phone 4311 **REPAIRS**

KREBS GARAGE REPAIRING
 RENTING
 : : : : : : : : : : STORING
 206 COFFIN AVE. Auto. Phone 2375 WASHINGTON

NEW BEDFORD [1916] DIRECTORY

407

Boyer

- “ Louis William opr b 32 Hazard
- “ Mary Mrs h 32 Hazard
- “ Paul driver 14 Main bds do
- “ Peter teamster 15 Tarkiln Hill rd h do
- “ Robert helper bds 32 Hazard
- “ Victoria Mrs h 478 Coggeshall
- “ Wilfred L wax wkr b 478 Coggeshall

Boyes Sidney clk h 149 Hathaway

Boyle Agnes h 972 County

- “ Agnes C h 973 County
- “ Bros, Felix L Young mgr clothing 940 Purchase
- “ Daniel teamster h 404 Chancery
- “ Elizabeth A h 40 Oak
- “ Elizabeth S teacher R C Ingraham school bds 320 County
- “ Ellen wid Michael h 11 Ashley
- “ Francis J tender h 8 Mulberry
- “ Frederick F cond bds 9 Willow
- “ George W quiller h 212 W French avenue
- “ George W S quiller h 209 Rockland
- “ Hugh F slash tndr h 973 County
- “ Hugh J over Soule Mill b 972 County
- “ James H glasscutter b 40 Oak
- “ John H overseer Taber Mill h 111 Pierce
- “ Mary speeder tender h 11 Vaill
- “ Mary A boxmaker h 40 Oak
- “ Patrick weaver b 1858 Purchase
- “ Peter fireman bds 213 Austin
- “ Thomas bds 11 Ashley
- “ William fireman h 113 Clark
- “ William Jr slasher tender b 113 Clark
- “ William J driver h 219 Arnold

Boynton Mary I bds 27 Pierce

Bozak Louis opr h 11 Marvin

Brabek Frank opr b 133 Bullard

Brace Blanche reporter rms 386 Union

Bracket Charles K Mrs bds 83 Mill

- Brada Albert opr h 132 Cedar Grove
- “ Wiksloy clerk h 177 N Front
- Bradbury Arthur W compositor Standard h 314 Park
- “ Edward basket maker b 11 Harmony
- “ George overseer Wamsutta Mills h 57 Reynolds
- “ Ira M timekeeper rms 181 Elm
- “ James thd hnd h r 874 County
- “ John Jr mule spinner h 165 Central
- “ J Thomas plstr b 148 Sycamore
- “ Rachel h 106 Mt Pleasant
- “ Thomas supt Wamsutta Mills h 148 Sycamore
- Bradford Edgar V overseer 131 Court h 286 Park
- “ G Leroy news editor Times h 168 Allen
- “ Joel P physician 42 Tarkiln Hill rd L C h 149 River road
- “ J Byron clerk 417 Purchase bds 168 Allen
- “ William L appr b 72 Shawmut av
- Bradley Albert E tool maker h 65 Willard
- “ Alfred clerk 312 Municipal bldg h 32 Priscilla
- “ Arthur F operative h 126 Fair
- “ A William clerk 170 Pleasant bds 32 Priscilla
- “ Charles conductor h 357 Bolton
- “ Charles B opr h 353 Bolton
- “ Edwin fixer h 148 Aquidneck
- “ Elizabeth widow William A h 125 David
- “ Emma Mrs h 150 Pleasant
- “ Fred fixer h 175 Clara
- “ Horace D painter h 201 Brownell
- “ Irene J clerk bds 32 Priscilla
- “ James operative h 175 Clara
- “ James B designer Potomska Mills h 468 Pleasant
- “ John clerk h 116 Austin
- “ John operative b 327 Sawyer
- “ John W mach h 148 Aquidneck

Remember to investigate our methods before taking up a business course.

Kinyon's Commercial School

Odd Fellows Bldg., Cor. William and Pleasant Sts., New Bedford, Mass.*

Send us your Orders. We fill them Complete

COMPLETE
STOCK OF

Hardware, Paints, Wall Papers

T. J. MORIARTY

Century Asbestos Shingles

300-308 Purchase St.
Old No. 184 Fourth St.

408

NEW BEDFORD [1916] DIRECTORY

Bradley

- " Mary J widow Thomas operative h 327 Sawyer
- " Mildred E hskpr 101 School
- " Russell chauffeur rms 1074 Pleasant
- " Thomas loom fixer h 641 Brock av
- " Thomas smash piecer h 3 Glover
- " William bds 468 Pleasant
- " William E h 488 Pleasant

Bradshaw Albert H fixer h 673 Brock avenue

- " Benjamin A loomfxr h 26 Collins
- " Frank M engineer Pierce Bros Ltd h 159 Myrtle
- " George L eng Page Mfg Co h 63 Valentine
- " Herbert G clerk 66 William h at Fairhaven
- " James clerk 1499 Acushnet av h 1220 do
- " James T loom fixer h 49 Parker
- " Kate A wid Joseph h 130 Eugenia
- " Margaret A widow Charles h 259 Bowditch
- " Margaret Mrs clerk 836 Purchase h 49 Parker
- " Raymond folder b 130 Eugenia
- " Samuel engineer h 110 Brook
- " William weaver h 160 Church
- " William R clerk 98 Allen b 174 Grinnell

Brady Bridget E bds 45 James

- " Catherine widow John W b 213 Middle
- " Catherine Mrs h 309 Cottage
- " Catherine V h 45 James
- " James J Rev pastor St Killian's R C church h 306 Bowditch
- " Joania h 33 Taylor
- " Joseph J glass cutter h 64 Wash
- " Ruth H h 75 James
- " Thomas Jr reporter Standard b 55 Court
- " Thomas (New Bedford Printing Co) 25 N Second h 55 Court
- " Thomas J rms 297 Acushnet av

Brady

- " Walter b 33 Taylor
- Braga Albert chauffeur b 96 Acushnet av b 55 Court
- " Anthony laundryman h 96 Acushnet avenue
- " Antone baker h r 56 Clark
- " Antonio J laborer h 1053 County
- " Bonaventure laborer h Chaffee st
- " Catherine widow John h 96 Acushnet avenue
- " Frank clerk b 96 Acushnet av
- " Jacintho K variety 58 Acushnet av h do
- " John lab rms 70½ William
- " John J city laborer h 46 Tremont
- " John R M Jr driver h 32 Gosnold
- " Joseph driver b 96 Acushnet av
- " Joseph A (Figueiredo & Braga) 183 Acushnet av h 136 Pleasant
- " Manuel driver h 275 Bolton
- " Manuel H Jr janitor h 215 Shawmut avenue
- " Manuel J lab N B W W h 219 Allen
- " Manuel J operative h 31 County
- " Manuel S h 450 First
- " Sylvester driver b 96 Acushnet av
- Bragdon Arthur O driver b 395 Cedar
- " Herbert L foreman 261 S Water h 111 South
- Bragg Edward W blksmith h 35 Keene
- " Ermon P clerk h 514 Cottage
- Bragga Frank iceman h 106 Durfee
- Brahim Habil opr h 50 Ashley
- Brailey Almiar A inspector bds 231 River road
- " Elmer E mail carrier h 231 River road
- " Walter M clerk bds 231 River rd
- Brainerd Alexander A overseer Nashawena Mill h 234 Shawmut av
- " George M comber tender b 234 Shawmut avenue
- Brainin Max J tailor 650 County h do
- Brais Alfred weaver bds 106 David

STORAGE BATTERIES

WILLIAM LAW COMPANY, Kempton and Pleasant Sts.

Willard Storage Battery Depot

Bosch Magneto Service Station

New Bedford Steam Carpet Beating and Rug Works

F. W. BESSE, Prop., successor to H. M. MAINE

Corner NORTH and NORTH WATER STS.

Bell 962

Established 1884

Automatic 1403

NEW BEDFORD [1916] DIRECTORY

409

Brais

- “ Azarais carder h 284 Earle
- “ Ernest weaver b 106 David
- “ Philius weaver h 106 David
- Braislin Edward I advertising solicitor Standard b 84 Court
- “ Gibbs Rev pastor Baptist church h 84 Court
- “ James P clerk b 84 Court
- Braithwaite Mary J widow James h 73 Mt Pleasant
- Braley Albert C grocer 105 Brigham h 585 Union
- “ Albert L automobiles 758 Pleasant h at Fairhaven
- “ Alphas A (Braley & Duckworth) h 110 High
- “ Anthro H woodwkr h 549 Cottage
- “ Benjamin B clk h 106 Richmond
- “ Charles F groc 358 Court h 360 do
- “ Charles H h 202 State
- “ Clarence E artist 222 Union rm 210 h 143 North
- “ Eunice wid George W h 67 Dean
- “ Frederick C carpenter b 67 Dean
- “ Frederick J prop Sylvan Grove stable and grocer Acushnet av cor Betty lane h 4035 Acushnet avenue
- “ George A carp 73 Dean h do
- “ George E clerk 984 Purchase h 63 Chancery
- “ George F chauffeur bds 120 Parker
- “ Herbert M inspector U St Ry Co h 39 Park
- “ Herbert W driver Tarkiln Hill rd
- “ H Bradford blacksmith 40 Spring h 95 Howard avenue
- “ Louise R bookkeeper 586 Pleasant bds 29 Willow
- “ Mary widow Cyrus b 342 Cottage
- “ Walter soap mkr foot Harvard b 231 River rd
- “ & Duckworth (Alphas A Braley and George T Duckworth) grocers 137 Smith

- Braman Everett drvr b 81 Liberty
- “ Frederick A eng h 81 Liberty
- “ George E spec police h 6 Foster
- “ Harry A R clerk 140 Union h 57 Ocean
- “ Hattie H Mrs bookkeeper N B Fish Co h 6 Foster
- “ Herbert A drvr h 106 Sagamore
- “ William W driver foot North h 39 High
- Bramble Benjamin D laborer h 503 Acushnet avenue
- Bramhall Joseph slasher tender h Phillips rd
- Bramwell Benjamin Jr spinner h 79 Nash road
- “ George laborer h 9 Penniman
- “ John spinner h 24 Crapo
- “ Thomas spinner h 100 Potomska
- “ William city lab h 3 Harmony
- “ William N brndr h 744 Broek av
- Branehaud Adelard linotype operator 40 N Second h 367 Cedar
- “ Edgar carpenter h 50 Nye
- “ Edward carp h 22 Belleville rd
- “ Owen carpenter h 410 Bowditch
- “ Pierre variety 294 Sawyer h 296 do
- Brancinho Joseph opr h 10 Howland
- “ Mannel F operative h 183 Dean
- Branco Manuel de F h 56 Hollyhoek
- “ Manuel de F Jr operative bds 56 Hollyhoek
- “ Mannel F opr h 180 Sawyer
- Branconnier Edward bds 33 Holly
- “ Frank doffer h 33 Holly
- “ Joseph clk 301 No Front h 33 Holly
- Brand Albert wvr b 116 Eugenia
- “ Etta Mrs nurse b 55 Richmond
- “ Frederick sales 191 Union h 61 Hill
- “ William H drlmkr h 94 Rounds
- Braney Frank clk 1623 N Front h do
- Branscomb George L h 150 Hawthorn
- “ William G physician 150 Hawthorn h do

AKIN-DENISON CO. F **ORGE** **ACTORY** **URNACE** **AMILY** **COAL**

J. & W. R. WING & CO. *Clothiers and Furnishers*

191 UNION STREET, - - - NEW BEDFORD, MASS.

410

NEW BEDFORD [1916] DIRECTORY

- Branzell Oscar tailor h 304 Acushnet avenue
" Henri sales 912 S Water h 18 Valentine
- Brasseur Ernest helper b 872 First
" Eugene weaver b 872 First
" Joseph grocer 23 W French av h 872 First
" Napoleone weaver bds 872 First
- Brathwaite Albert seaman h 1 Sullivan van
- Braudy Maurice dry goods 17 Weld h 79 Bowditch
" Samuel insurance agent 791 Purchase rm 23 h 119 Reynolds
- Brault Eugene J editor h 1406 Pleasant
" Gilbert fixer h 53 Ruth
" Israel driver h 287 Sawyer
" Norbert R phys 665 County h do
- Braun Leon P organist Church of the Sacred Heart h 22 Locust
- Brawley Annie G principal Phillips av school bds 215 Maxfield
" Edward L sales stable 21 South Second h 215 Maxfield
" Maria G nurse bds 215 Maxfield
" Phoebe E milliner 101 Spring bds 215 Maxfield
" William J hostler 59 High rms 90 High
- Bray Andrew E h 170 Dean
- Brayshaw Thomas wvr h 155 Frederick
- Braywood Annie M Mrs hairworker 1250 Purchase h do
- Braz Joseph M grocer 562 S Water h 79 Grinnell
- Brazeau Louis laborer h 909 S Water
- Brazell Thomas F mach h 1815 Richmond
- Brazelli Rose clerks 797 Purchase bds at South Dartmouth
- Brazil Antone F weaver h 970 County
" Antonio J laborer h 67 Clark
" Antonio R lab h 334 Elm
" Bento weaver h 80 Adams
- Brazil
" John motorman h 174 Purchase
" Manuel overseer b 59 Acushnet av
" Manuel laborer h 231 Myrtle
" Manuel J head fireman U St Ry Co power sta h 59 Acushnet av
" Manuel S weaver h 628 Summer
" Manuel T h 39 Sherman
" Manuel T Jr oper 39 Sherman
- Brazin John opr h 184 Davis
- Breakell Elizabeth widow Thomas h 1331 Pleasant
" George B molder h 65 Reynolds
" Thomas F dpt driver N B F D h 866 Rockdale av
" William drillworker h 60 Myrtle
" William H operative h 18 Myrtle
- Breau Arthur shoewkr h 342 Bowditch
" John weaver h 137 Tinkham
" William grocer h 193 Tinkham
- Breault Alire opr b 516 N Front
" Anna Mrs clerk 185 Union h 1285 Pleasant
" Armand opr bds 516 North Front
" Calixte appr b 24 Howard av
" Daniel D h 70 Willow
" David bricklayer h 15 Austin ct
" David Jr bricklayer bds 15 Austin ct
" Elida Mrs h 89 Austin
" Ferdinand contractor h 18 Franklin
" Frank quahoger h 23 Kenyon
" Genevieve widow Joseph 24 Howard avenue
" George L third hand bds 24 Valentine
" Henry carp h 90 Whitlow
" Henry W carp h 1370 Pleasant
" James lab bds 1759 Acushnet av
" Jacob elec h 159 Belleville rd
" Joseph E chauffeur h 1285 Pleasant
" Joseph T twister tender h 174 River road
" J Arthur police h 115 Thompson

MITCHELL'S DAIRY MILK and CREAM

:: Wholesale and Retail ::

165 MT. VERNON STREET - - Telephone 3303-W

The Old Colony Creamery Uses Pasteurized Cream Only

NEW BEDFORD [1916] DIRECTORY

411

Breault

- “ Lucas C h 15 Bullard
- “ Maglorie operative h 24 Valentine
- “ Narcisse A police lieut h 159 Bonney
- “ Octave blacksmith 105 Bowditch h at Acushnet
- “ Ozee B machinist h 124 Sylvia
- “ Pierre mason h 187 State
- “ Wilfred fisherman h 516 N Front
- “ William machinist b 24 Valentine
- Bren Ellen Mrs h 1463 Pleasant
- “ Frank J wtehm h 128 N Second
- “ George A comp b 1024 Purchase
- Brennan Ann widow Thomas h 13 Scott
- “ Annie bds 67 Clifton
- “ Benjamin h 354 Coffin av
- “ Bridget Mrs rms 1135 Purchase
- “ Bridget opr h 74 Acushnet av
- “ Bridget wid Edward M h 220 Smith
- “ Charles W watchman h 946 Broek av
- “ Edgar L operative b 220 Smith
- “ Ellen Mrs h 445 Summer
- “ Helen G clerk Bennett Mill bds 83 Forest
- “ James second hand h 694 Broek avenue
- “ James Jr mule spinner bds 694 Broek avenue
- “ John city laborer bds 13 Scott
- “ John J eyeletmaker b 220 Smith
- “ John W h 67 Clinton
- “ Kate G bds 67 Clinton
- “ Michael H city emp h 351 Sawyer
- “ Michael J police h 13 Scott
- “ Peter h 92 Dunbar
- “ Thomas piper bds 13 Scott
- “ Thomas V advertising solicitor Times bds 220 Smith
- “ William J laborer b 220 Smith
- “ William R mason b 143 Pleasant
- Brenneke Augustus M draftsman bds 233 Cedar

Brenneke

- “ Charles bds 233 Cedar
- “ Martin chef h 233 Cedar
- Brent Grant clerk b 325 Middle
- Bresette Joseph weaver h 10 McGurk
- Bresnahan Mary h 24 Briggs
- Bressard Napoleon opr h 63 Ruth
- Bressette George H fixer h 13 Valentine
- Breton Adelard carp b 7 Penniman
- “ Ferdinand died Oct 9 1915
- “ Frank X laborer h 7 ulton ct
- “ Henry J overseer Dartmouth Mfg Corp h 163 Bonney
- “ Joseph helper h 7 Penniman
- “ Joseph slubber tndr h 81 Bullard
- Brewer Arthur opr b 188 Hathaway
- “ Herbert fixer h 682 Broek av
- “ John W wvr h 374 Cedar Grove
- “ Thomas spinner h 188 Hathaway
- Brewster Mary Mrs opr h 219 State
- Brick Philip junk 435 South Second h 556 South Water
- “ Solomon shoe repairer h 556 S Water
- Briden Samuel h 64 Bedford
- “ Walter J copper worker h 21 Penniman
- Bridge David weaver h 210 Brook
- Bridgeman L Earle cotton broker 17 Hamilton h at Padanaram
- Bridgham Ernest G painter h 70 Dartmouth
- Bridos Peter opr h 456 Purchase
- Bridwell Jesse E cond b 1071 County
- Brie Frederick carp h 49 Ashley
- Brien Andre fixer h 16 Thatcher
- “ Henry clerk bds 16 Thatcher
- “ Stanislaus bds 25 Ashley
- Brier George A M died Mar 31 1916
- Briely Benjamin appr h 175 County
- “ Edmund tinsmith bds 92 Dunbar
- “ John operative h 92 Dunbar
- Brierly Felix tailor 118 Potomska h do
- “ James E, C S prae and teacher h 948 Kempton

J. G. NICHOLSON
LUMBER, SASH, DOORS and BLINDS
 BOWDITCH STREET, NEW BEDFORD, MASS.

M. P. B. SILVA & SON 157 ACUSHNET AVENUE
Varnishes — Shellacs — Stains — Brushes

412

NEW BEDFORD [1916] DIRECTORY

Brierly

- “ Jane Mrs dressmkr 118 Potomska h do
- “ Joseph bds 92 Dunbar
- “ Raymond H clerk 152 N Water h 950 Kempton
- “ Samuel opr h Phillips rd
- “ Thomas variety 130 County h do
- Brigatino Joseph h 54 Phillips av
- Briggs Addie widow F Lawrence h 150 Sycamore
- “ Albert A fireman h 459 Summer
- “ Allen G asst foreman N B W W h 2521 Acushnet av
- “ Annie M bkpr b 570 Elm
- “ Arabella T wid William P h 92 Carroll
- “ Arthur S bookkeeper City Coal Co h 139 Chestnut
- “ Benjamin opr h 841 Acushnet av
- “ Charles A carpenter b 204 Rockdale avenue
- “ Charles F h 48 Mill
- “ Charles F mtrmn h 8 Shawmut av
- “ Chester driver b 60 Myrtle
- “ Chester A clerk Dartmouth M Co h 92 Carroll
- “ Clifton D phys 861 Pleasant h do
- “ Edith and Harriet h 344 Davis

BRIGGS ELECTRIC CO Inc 935 Purchase See page 19

- “ Elizabeth M teacher R C Ingraham school b at S Dartmouth
- “ Frank F third hand h 1305 Acushnet avenue
- “ George h 35 Plymouth
- “ George E h 165 Fair
- “ George E Jr student b 165 Fair

BRIGGS GEORGE L stationery etc 967 Purchase h 103 S Sixth See back cover

- “ Harry wvr b 17 Weld
 - “ Harry B shoectr h 127 Sycamore
- BRIGGS HERBERT A** carpenter and builder 70 Coffin near S Second and 204 Rockdale av h do See page 40

Briggs

- “ James C (Briggs & Beckman) 35 Commercial h 53 Washington

JUSTUS A BRIGGS JR
ATTORNEY AND COUNSELLOR
 AT LAW
 18 Masonic Building
 558 Pleasant Street
 Telephone 1487-W
 Residence 194 Tremont Street
 Telephone 1487-R

- Briggs Justus A Jr lawyer 18 Masonic bldg h 194 Tremont
- “ J Franklin clerk 35 Commercial h 263 Pleasant
 - “ Lester W cotton inspector h 333 Mill
 - “ Marion asst at Public Library b 483 County
 - “ Mary E Mrs b 79 Locust
 - “ Myron S police Station 2 h 89 Washington
 - “ Otis Leonard letter carrier North Postal station h 570 Elm
 - “ Phillip S carriage trimmer 483 County h do
 - “ Rachel wid Robert b 1627 Acushnet avenue
 - “ Rhoda A teacher Middle street school h 130 Summer
 - “ Rose Mrs cashier 973 S Water h 92 Carroll
 - “ Samuel B shoecutter h 94 Shawmut avenue
 - “ Sophie E wid Henry h 127 Maple
 - “ Wallace A driver 82 Union h 55 Hussey
 - “ Walter barber b 717 Brock av
 - “ William H cond h 55 Peekham

REX MONUMENTAL WORKS

MAUSOLEUMS, MONUMENTS, HEADSTONES
 CEMETERY WORK OF ALL DESCRIPTIONS

Telephone Connection

184 DARTMOUTH STREET

"Our MOTTO Is to Always Do a Little Better than We Promise"

THE FUR HOUSE OF SIDNEY

The Only Expert Furrier in Southern Mass.

Winslow Bldg., cor. Union and Sixth Sts., New Bedford

Bell Tel. 1976

NEW BEDFORD [1916] DIRECTORY

413

Briggs

" William P treas Briggs Electric Co h 28 Priscilla

BRIGGS & BECKMAN (James C Briggs and Charles E Beckman ship chandlery and sail-makers 31-35 Commercial See page 30

Brightman Alfred I h 119 Florence

" Alice nurse St Luke's Hospital bds do

" Alice bkpr h 420 Elm (W)

" Ariel nurse St Luke's Hospital bds do

" Bradford bds 40 Mill

" Bros (Fred W) paint mfg 15 Centre

" Carlote B bookkeeper h 420 Elm

" Charles packer bds 239 Arnold

BRIGHTMAN CHARLES O contractor and builder 72 N Water h 82 Mill See page 345

" Clifford R chauffeur 55 N Water h 142 Ash

" Donald cotton sampler b 40 Mill

" Edith M clerk 474 Acushnet av b 380 Hillman

" Edward T provisions 308 Cedar and 120 South Sixth h 174 Maxfield

" Elizabeth F widow of George F h 677 County

" Ellery E police h 55 Rotch

" Eugene opr h 38 W French av

" Everett M clerk 726 Kempton h 329 Cottage

" Frank C drillmaker h 251 Orchard (S)

" Franklin E clerk 688 Pleasant b 283 do

" Fred W (Brightman Bros) h 167 Park

" Frederick C baker h 8 Briggs ct

" Frederick S pres 133 Union h 68 Walnut

BRIGHTMAN F S CO Inc stationers 127-129 Union See page 1213

" George A h 39 Smith

" George C electro plater 565 Pleasant bds 8 Briggs

" George F wdwrkr h 186 River rd

" Gilbert H solicitor b 15 Ocean

" Harry C clerk 645 County h 68 State

" Herbert W collector h 40 Mill

" Herman A salesman 97 Front h 411 Union

" Ida M dressmaker 167 Park b do

" James driver b 72 Walden

" Jane A wid Jacob b 174 Maxfield

" John M driver h 616 Union

" John Y agent h 329 Cottage

" Kenneth H (S D Howland & Co) 73 Chancery b 86 do

" Lawrence S helper 67 S Water h 254 Maxfield

" Leander clothing h 29 Madison

" Lida J Mrs h 323 Cottage

" Lucy M h 613 County

" L Merton treas 133 Union h 29 Madison

" Marshall C clerk bds 82 Mill

" Noah chauffeur U St Ry Co h 1438 Pleasant

" Oliver C bds 82 Mill

" Philip O shipper 8 Hamilton h 84 Walden

" Ralph E carp h 922 Kempton

" Roswell L salesman h 424 Union

" Sarah J Mrs h 567 Kempton

BRIGHTMAN T A prop Waits South Dartmouth Express and Garage) S Dartmouth See p 1209

" William A driver h 72 Walden

" William C clk 1228 Acushnet av h 98 Shawmut av

Brilanstone Gertrude clerk 182 Union bds 180 Reynolds

" Max tailor 1186 Acushnet av h 180 Reynolds

Briley William overseer Booth Mfg Co h 154 Butler

Brill Edward shipping clerk 182 Union h 156 S Second

" Joseph clerk rms 109 Union

PELEG H. SHERMAN 506 COUNTY ST.

FUNERAL DIRECTOR AND EMBALMER

OFFICE PHONES.
Bell 690-W. Auto. 1305

RESIDENCE PHONES
Bell 690-R. Auto. 1306

TREMONT ST. GARAGE OLDSMOBILE SERVICE STATION

E. C. Earley, Prop. Accessories & Repairs 47 Tremont Street

414

NEW BEDFORD [1916] DIRECTORY

- Brillion George chauffeur 380 Sawyer h 328 do
Brillo John lab h 178 Bowditch
Brillon Adelard painter 80 Holly h 178 Bowditch
" Charles carder h 90 Bowditch
" Edeas spnr h 217 Cedar Grove
" Joseph Jr liquors 1919 Purchase h 1411 Pleasant
Brimley Alice h 113 Division
" John Jr engineer bds 123 Ruth
" John J watchman Kilburn Mill h 115 Division
" Mary A h 113 Division
" Wilfred clerk 131 Acushnet av b 115 Division
Brindle George opr h 322 Sawyer
" Hutton machinist h 60 Newton
" John weaver h 835 Brock av
" Ralph weaver h 631 Brock av
" Ralph weaver bds 835 Brock av
" Sarah weaver h 276 Collette
" Sarah weaver h 19 Bannister
" Sarah weaver bds 835 Brock av
" Thomas fixer bds 835 Brock av
" William P mach h 12 Cleveland
Brink Mildred bds 581 Union
" William E supt 182 Union h 581 do
Briscoe Retta M teacher Abraham Lincoln school b 60 S Sixth
Brisette Alexander laborer h 225 N Front
" Moses died Feb 9 1916
Brissette Aldege mason h 168 Hathaway
Brisson Anaclate weaver h 36 Dion
" Henry wor b 204 Coffin av
" Octave Mrs h 180 Reynolds
" Severin weaver h 60 Cove
Bristol County House of Correction Ash (N) cor Court
" County Registry of Deeds North Sixth cor William
" Hotel Edward Pothier prop 1051 Purchase
- Bristol
" Mfg Crop cotton cloth mfg 198 Coggeshall
" Novelty Co (Frank J Dufrane) Typewriters
" Printing Co (James W Owen Jr) 1256 Purchase
Brito Beatrice wid Antone h 127 Hope
" Julia luncl 419 S Water h do
Britt Antone h 75 Sycamore
" George W B sec b 583 Purchase
Brittain Edward overseer Wamsutta Mills h 17 Willow
" Fred J mach h Montrose
" Margaret widow h 315 Collette
" Robert prtr 81 Front h 274 Pope
" Samuel C motorman b 225 Cedar
" William operative b 315 Collette
Britto Annie h 53 First
" Antone laborer h 148 S Second
" Antone operative h 1650 Acushnet av
" Francis operative h 148 S Second
" John laborer h 9 Madison
" John mariner h 348 S Water
" Lawrence operative h 129 N Water
" ——— Mrs h 47 Logan
Britton Frederick operative b 69 Mosher
" Louise C Mrs bds 39 Hillman
" Mary E h 164 State
Broadbent Albert L foreman 170 Pleasant h 5 Richmond
" Charles N stm fitter h 32 Summit
" Edwin S milkman h 40 Trinity
" Eliza bookkeeper 368 Kempton b 212 Weld
" Ella E bkpr b 520 Coggeshall
" Ethel M steno 794 Purchase bds 520 Coggeshall
" George A spnr h 520 Coggeshall
" John T overseer Potomska Mills h 106 Sixth
" Lucy E stenographer 13 Municipal bldg h 71 West

GLOBE

J. N. LONHOLDT, Prop. Telephones, Bell 1872-1873, Auto. 2365 Goods called for and Delivered
Down town Office, 932 Purchase St. North End Office, 1014 Acushnet Ave.

DYE HOUSE

220 SHAWMUT AVE.

North End Office, 1014 Acushnet Ave.

KISSEL CARS AND TRUCKS

\$1050 — \$1095 — \$1250 — \$1485

BERT A. VANCE

Agent

24 SYCAMORE STREET

3/4-TON TRUCK.....	\$950
1-TON TRUCK.....	\$1250
2-TON TRUCK.....	\$1875
4-TON TRUCK.....	\$2850

NEW BEDFORD [1916] DIRECTORY

415

Broadbent

- “ Mahala widow Samuel S h 330 Cottage
- “ Mary widow Thomas h 212 Weld
- “ Robert L mule spinner h 49 Fair
- “ Thomas E engineer Municipal bldg h 278 Palmer
- “ William H overseer h 71 West
- “ William H Jr clerk b 71 West
- “ William S steam fitter h 260 Austin
- Broadland Ellen O clerk 182 Union b 32 Harrison
- “ John fireman h 66 Lindsey
- “ Ole blacksmith h 91 James
- “ Terry engineer h 140 Florence
- Broadley George twister h 254 Mt Pleasant
- Broadmeadow George mold maker h 102 Durfee
- “ Jane weaver h 97 Durfee
- Brocas John quohoger h 369 Coggeshall
- Brochu Desire mach h 280 Sewyer
- “ Joseph E painter r 1215 Acushnet av h 274 Sawyer
- Brock Annie E widow George P h 106 Arnold
- “ Herbert N watchman h 80 Fruit
- “ Herbert N Jr drill mkr b 80 Fruit
- Brocklehurst James M leatherworker bds 248 Cedar
- “ Joseph washer h 248 Cedar
- “ William E second hand h 80 Grant
- Broekton Factory Shoe Store (Albert Cohen) shoes 1103 Acushnet av
- Broderick Gertrude Mrs b 647 Kemp-ton
- Brodeur Alfred barber 1185 Acushnet av h 15 Bentley
- “ William N B G L Co h 27 Thomp-
- “ Blanche wid Charles h 127 Hope son
- “ Henry weaver h 1939 Purchase

Brodeur

- “ Hubert clerk h 1631 Acushnet av
- “ Hubert clerk 1284 Acushnet av h 1631 do
- “ John L weaver h 67 Ruth
- “ Joseph h 39 Belleville rd
- “ Napoleon wvr h 839 Acushnet av
- “ Paul weaver h 483 Brock av
- “ Philip H coal and wood 39 Belleville road h do
- “ Sylvia mach b 39 Belleville road
- “ see Brothers
- Brodhead Edith H assistant at Public Library h 518 Purchase
- “ Katherine J wid William H b 518 Purchase
- Brodrick Harold drill wkr h 69 Dean
- Brogan Alexander A carp b 1 Leonard
- “ Kate widow Edward h 1 Leonard
- “ Mary nurse bds 1 Leonard
- Brogden Harry carp h 193 Tinkham
- “ Henry operative b 193 Tinkham
- “ John operative h 23 Bannister
- “ John W fixer bds 238 County
- “ Louis W weaver b 238 County
- “ Mary widow George h 238 County
- Bromley Caleb mach h 54 Katherine
- “ John reed mkr bds 200 Nash rd
- Bronco Antone lab h 428 Purchase
- Bronslipigel Max died Sept 21 1915
- Brook Samuel mac h 139 Fair
- Brooks Abbie J widow John B h 191 River rd
- “ Abraham lab h r 3136 Acushnet av
- “ Andrew J drill straightener h 103 Maple
- “ Arthur T drillmkr b 191 River rd
- “ Edgar machinist bds 905 Brock av
- “ Enid steno bds 4 Washington
- “ George A opr b 4 Washington
- “ George A died Mar 19 1916
- “ George H sailmkr 31 Commercial
- “ Guy G mach h 2195 Purchase

STEIGER-DUDGEON CO.

“The WOMAN'S Store”

Tel. Bell 82 & 83, Branches connecting all Depts.

“ “ 160 For Office Only. Auto. 1397

**EVERYTHING FOR
WOMEN'S WEAR
AT ALL SEASONS**

BENJAMIN F. WATKINS 520 ACUSHNET AVE.
 Bell Tel. 1877 Auto Tel. 1251
 Excavating, General Teaming and Auto Trucking Contractor
BLASTING - SAND - GRAVEL

416

NEW BEDFORD [1916] DIRECTORY

Brooks

- " Harold weaver b 4 Washington
- " James yard man h 27 Roosevelt
- " Lawrence mgr 49 William rm 19
h 130 School
- " Lillian weaver h 9 E French av
- " Margaret wid Robert b 47 Cov-
ell
- " Nancy E wid Nathan B h 433
Summer
- " Nathan B died Jan 8 1916
- " Noah operative h 4 Washington
- " Susan wid George packer h 1
Pease court
- " Walter shoeworker b 219 Acush-
net av
- Brophy Catherine Mrs h 91 Robeson
- " Edward O police Sta 5 h 441
Sawyer
- " William salesman rms 129 Sycam-
ore
- Broshek Albert R telephone installer
132 Holly
- " Luke weaver h 132 Holly
- Brothers Joseph h 1350 Pleasant
- Brotherson Bertha P nurse bds 68
Pierce
- " Frederick F janitor 57 N School
h 68 Pierce
- " Lester H shoeworker b 68 Pierce
- Brotherton Thomas opr h 130 Crapo
- Broughton Bracewell changer over h
1527 Acushnet av
- " Carl F assistant manager N E C
Y Co h 216 Hawthorn
- " James weaver h 615 Summer
- " John operative bds 615 Summer
- " John weaver h 174 Bowditch
- " Thomas linotypist Standard h
1434 Plainville road
- " T Irving clerk Bennett Mill h 237
Austin
- " William weaver h 351 Sawyer
- Brouillard Napoleon weaver h 162
Sawyer
- Brouillette Arthur operative bds
43 Linden

Brouillette

- " Arthur second hand h 219 Whit-
man
- " Eleodore spinner h 154 Nash rd
- " George fixer h 533 S Second
- " Henry clerk 400 Bowditch b do
- " Henry rem to Woonsocket R I
- " Joseph motorman h 138 Carroll
- " Leodore third hand h 154 Nash rd
- " Melvina widow William A h 533
South Second
- " Moise h 137 River rd
- " Moise fixer h 263 North Front
- " Moise Jr driver 846 Acushnet av
h 43 Linden
- " Napoleon eyelet wkr b 263 North
Front
- " Rosanna fitter h 154 Nash rd
- Bronley Joseph copperworker h 121
Phillips av
- Brousseau Absalom h 314 N Front
- " Henry milk h 131 Webster court
- " Napoleon piper h 221 Myrtle
- " Oliver engineer 31 Bowditch h 524
Cedar Grove
- " Philip second hand h 25 Austin
- Brown Agnes P wid William G h 50
Smith
- " Alexander mason h 43 Ryan
- " Alice h 161 S Second
- " Alice M steno 105 William rm 35
h 149 Newton
- " Alvin D clerk 60 Shawmut av h
123 Parker
- " Annie wid Robert h 162 S Second
- " Anthony S clerk h 194 County
- " Arthur P shipper Bennett Mill h
33 Buttonwood
- " Arthur R h 196 Cottage
- " Austin mgr 1011 S Water b 167
Charles
- " Benjamin h Terry lane
- " Bertha S teacher Merrimac street
school h 18 Studley
- " Charles D shoeworker h 128 Sy-
camore

Don't dream of what you are going to do! Go and do it.

Kinyon's Short-hand School

Odd Fellows Bldg., Cor. William and Pleasant Sts., New Bedford, Mass.

TURKISH BATHS Sanitary Bath & Treatment Rooms Hutchinson Bldg., Rooms 207-209,

(IMPROVED)

For LADIES and GENTLEMEN

Eugene T. Auger

Tel. Bell 3256 and 994-W

Bertha L. Whiting

NEW BEDFORD [1916] DIRECTORY

417

Brown

- “ Charles F driver bds 1359 Purchase
- “ Charles H engineer 97 Front h 25 Willow
- “ Christine K Mrs h 22 Mill
- “ Dallas butler h 184 Rockland
- “ Dallas Jr bds 184 Rockland
- “ David laborer bds 176 Allen
- “ David painter b 382 Cedar
- “ D Webster (Sylvia & Brown) h 436 Allen
- “ Edward A The Twentieth Century Repairing Co 447 Purchase h 157 Grinnell
- “ Edward S pres Mechanics National Bank h 405 County
- “ Edward S shoewkr h 139 Maxfield
- “ Elizabeth L widow John H D h 432 Kempton
- “ Eunice h r 383 Kempton
- “ Everett L real estate sum res 100 Madison
- “ Florence clerk b 4 Norton ct
- “ Florence A wid John h 82 Cedar
- “ Frank cutter h 203 Rockland
- “ Frank operative h 15 Stowell

FRANK CLIFTON BROWN ARCHITECT

rm 5 Chapman Building
Telephone Connection
Residence 39 Shawmut Avenue

- “ Frank C architect 688 Pleasant rm 5 h 39 Shawmut av
- “ Frank E whaling guns and lances 8 S Water h at Fairhaven

Brown

- “ Fred supt h 193 Chancery
- BROWN FREDERICK A** photographer 858 Purchase h do See page 36
- “ Frederick C paymaster b 106 High
- “ Frederiek R treas Booth Mfg Co h 11 Hawthorn ter
- “ F Eben bomb lance mfr 8 South Water bds 103 School
- “ Gabriel operative h 19 Hemlock
- “ George b 286 Coggeshall
- “ George operative b 88 Cove
- “ George F Mrs h 167 Summer
- “ George H T (G H T Brown & Co) 744 Pleasant h 931 do
- “ George A drillwkr h 443 Willis
- “ George W janitor b 188 North
- “ George J h 19 Hemlock
- “ Gogis operative h 9 Cleveland
- “ Harry A drill wkr b 190 North
- “ Helen A Mrs h 169 Mill
- “ Helena wid Charles h 269 Middle
- “ Henry G horse trainer h 239 Park
- “ Henry L inventor h 57 Sycamore
- “ Henry M mason h 24 Howard av
- “ Henry W Rev h 275 Palmer
- “ Herbert farmer b 24 Howard av
- “ Herbert operative h 67 Ruth
- “ Herbert A carp h 39 Shawmut av
- “ Irving A optometrist 18 N Sixth h 31 Keene
- “ Jacob H h 43 Beetle
- “ James h 193 Coffin avenue
- “ James operative h 51 Mill road
- “ James watchman h 333 Bowditch
- “ James A foreman 159 N Second h 50 Bedford
- “ James E shoemaker h 15 Spruce
- “ James H lawyer h 67 Merrimac
- “ James J freight handler h 5 Foster
- “ Jessie O stenographer 82 Union bds 464 County
- “ John laborer h 29 Atlantic
- “ John nurse h 13 Hall

Coal

Akin - Denison Co.

Walnut, cor. Water St., 640 Pleasant St.
1218 Acushnet Av., 129 Cove St., Wharf, Foot of Hillman St.

Central Lumber and Supply Company

LUMBER & INTERIOR FINISH

Bell Phone 1919 Office, 172 No. Water St., New Bedford Auto 1513

418

NEW BEDFORD [1916] DIRECTORY

Brown

- “ John slasher bds 28 McGurk
- “ John weaver h 10 Linden ct
- “ John C drillmkr h 566 Elm
- “ John C druggist 233 Coggeshall h
29 Tremont
- “ John E operative h 162 Appone-
gansett
- “ John F molder h 52 Jenny Lind
- “ John J bartender rms 157 Middle
- “ John J weaver h 103 Hazard
- “ John R asst engineer Nonquit
Spinning Co h 116 Belleville rd
- “ Joseph clk foot Willis h 501 Acu-
shnet av
- “ Joseph driver h 238 S Second
- “ Joseph A loomfixer h 38 Swift
- “ Joseph S gardener h 4 Norton ct
- “ Josepha widow John h 168 Acu-
shnet avenue
- “ Josephine M Mrs h 106 High
- “ Katherine E Mrs matron Alms-
house h do
- “ Kennedy weaver h 382 Cedar
- “ Lena weaver bds 20 Tallman
- “ Louis tackmaker h 223 Brownell
- “ Louis A stdnt b 129 Mt Pleasant
- “ Manuel driver Engine No 7 h 41
Pierce
- “ Manuel frmn h 220 Rockdale av
- “ Manuel G h 640 South Water
- “ Manuel S third hand h 7 Peckham
- “ Marion L asst bookkeeper 572
Pleasant bds 11 Shawmut av
- “ Mary widow William h 193 Coffin
av
- “ Mary Mrs h 49 Hemlock
- “ Mary A h 1 Seventh
- “ Mary A matron H of C h 167
Summer
- “ Mary Elizabeth librarian Cedar
eor Kempton h 179 Mill
- “ Mary J widow Joseph h 13 Hall
- “ Milton S carpenter b 169 Mill
- “ Oliver F (B H White & Co) car-
pets 71 William h 139 Cottage

Brown

- “ Olivia Mrs h 190 North
- “ Oscar porter h 80 Cedar
- “ Peter mariner h 22 Madison
- “ Pierce D salesman 58 Adams h
at Fairhaven
- “ Rachael T Mrs h 8 Thompson
- “ Ralph T cable splicer h 75 James
- “ Rebecca widow Henry A h 197
County
- “ Robert machinist bds 50 Smith
- “ Robert B teacher h 80 Bay
- “ Royal W Rev pastor Howard M
E church h 43 Hussey
- “ Sally C nurse h 58 Campbell
- “ Samuel weaver h 127 Myrtle
- “ Sarah widow James W bds 1171
Rockdale av
- “ Susan M teacher b 127 Sycamore
- “ Solomon sorter h 343 Kempton
- “ Thomas carder h 28 McGurk
- “ Thomas clerk h 65 County
- “ Thomas watchman h 203 Rockland
- “ Thomas weaver h 12 Potter
- “ Thomas weaver h 676 Broek av
- “ Thomas D driver h 212 North
- “ Thomas F supt Almshouse h do
- “ Tobias engineer rms 18 Mill
- “ Walter student bds 94 Campbell
- “ Walter h 3 Bay
- “ Walter packer bds 28 McGurk
- “ Walter E clerk b 8 Thompson
- “ Walter S cond h 24 Buttonwood
- “ Walter I optician 18 N Sixth h
90 Rotch
- “ William agent City Coal Co 1026
Acushnet av h 90 Hathaway
- “ William carpenter h 177 David
- “ William clerk h 330 Purchase
- “ William twister b 158 Collette
- “ William weaver bds 246 N Front
- “ William H h 11 porter 572 Pleas-
ant h 11 Shawmut av
- “ William H paint grinder 14 Wall
h 84 Merrimae

CHAMBERLAIN, BORDEN & SILVA
REAL ESTATE 194 UNION STREET
 BOTH PHONES

WE ARE SOLE LOCAL AGENTS

For 'Dorothy-Dodd' Shoes for Women

Also 'Emerson' Shoes for Men

THIS YEARS MODELS ARE BETTER THAN EVER

CUSHING & BOUCHER

SUCCESSORS TO SCHULER BROS

648 PURCHASE STREET

NEW BEDFORD [1916] DIRECTORY

419

Brown

- " William Keating city painter h 149 Newton
- " William L G florist 191 Cedar h do
- " Willis G Rev pastor Second Advent church h 127 Sycamore
- " G H T & Co (George H T Brown) electric fixtures 744 Pleasant
- " see Braun and Brun
- Browne Frederic T (The Browne Pharmacy) 201 Union and 1263 Acushnet av and 818 Purchase h 91 Court
- " Frederic T Jr manager 818 Purchase h 131 Brownell
- " Isabel S teacher High school bds 175 William

BROWNE PHARMACY The (F T Browne) 197 to 203 Union, 818 Purchase cor William, Holly and Acushnet av, Fairhaven Mass and Falmouth Mass See back cover

- Brownell Ada R steno 20 Market h at Fairhaven
- " Addie T widow George A h 15 Columbia
- " Adeline W widow Jirah F h 573 Purchase
- " Albert F gardener h Phillips rd
- " Benjamin S h 222 Shawmut av
- " Caroline A wid David h 7 Summit
- " Charles H carp h 1234 Plainville road
- " Charles T real estate 749 Summer h do
- " Clarence H (Taylor & Brownell) h at So Dartmouth
- " Debra D widow Benjamin F h 58 Hill
- " Earl C clerk 1099 Purchase h 288 Acushnet av
- " Edgar F A bds 749 Summer
- " Elmer W meat cutter 98 Allen h 83 Florence

Brownell

- " Elva Mrs h 456 Acushnet av
 - " Esther A died Dec 15 1915
 - " Frank A clerk 995 Purchase bds 460 Acushnet av
 - " Frederic h 235 Maple
 - " George A h 357 Ash
 - " George A died May 18 1916
 - " George W H asst foreman Standard h 147 Hillman
 - " Gilbert K ins agt h 372 Reed
 - " Grace M widow William E h 271 Union
 - " Harold R painter h 568 County
 - " Harriet P teacher Clark street school b 161 Maxfield
 - " Herbert A hostler 304 Kempton h 129 Cedar
 - " Herbert J h 161 Maxfield
 - " Herbert N pntr h 178 Dartmouth
 - " James E h 325 Arnold
 - " Lena R bds 155 Summer
 - " Lester T auto repairer h 27 Borden
 - " Martha A widow Francis b 46 Thompson
 - " Mary A widow Charles H h 99 Florence
 - " Mary J bds 290 Cedar
 - " Mary L wid Stephen b 585 Union
 - " Milton L clerk b 147 Hillman
- BROWNELL MORRIS R** (Cook Brownell & Taber) 1 Masonic building h at Fairhaven
- " Myron W (Wamsutta Credit Co) h 59 Hillman
 - " Ruth A wid L Nathan h 188 Court
 - " Ruth E teacher b 147 Hillman
 - " Ruth G clerk 100 William b at Fairhaven
 - " Samuel R h 155 Summer
 - " Sarah L widow Charles H h 68 North
 - " Sarah M widow John F matron police department 9 E Second h 43 Parker

Office Phones: Bell 1400; Auto. 2163

Res. Phone: Auto. 2151

FUNERAL DIRECTOR & EMBALMER

PRIVATE AMBULANCE SERVICE

ALDEGE CHAUSSE' - - 386 NORTH FRONT STREET

A. S. FRANCIS

ALL KINDS OF INSURANCE

27 MASONIC BUILDING

Telephone Connection

420

NEW BEDFORD [1916] DIRECTORY

Brownell

- " Sarah E S Mrs (M C Swift & Co) 157 Union h at Padanaram
- " Sherod M foreman 14 Wall h 331 Cedar
- " T F Mrs h 87 Cottage
- " Ulysses G (A W Perkins & Co) roofer and teaming 167 Hillman h 93 Brownell
- " William B painter 52 Oak h do son
- " Walter F foreman h 46 Thomp
- " William J milk Shawmut av beyond Plainville road h do
- " William W carp h 227 Belleville road

Brownhill Alfred carp h 135 Thompson

- " Alfred D glasscutter h 465 Bolton
- " Richard A glasscutter h 225 Field
- Browning Arthur C drill mkr h 6 Green
- " Edwin E dentist 1570 Purchase h 243 Pope
- " Lillian Mrs instructor N B Industrial school b 6 Green
- " Lydia T widow Clark h 1570 Purchase
- " Thomas operative h 253 Hillman

Brownson George L foreman h 82 State

- " George L Jr bkpr 86 N Water b 82 State
- " Helen S dressmkr 82 State h do
- Brozek Peter- loomfixer h 156 Bowditch
- Brozozawski Joseph oper h 17 Hampton ct

Bruce Ada G teacher Friends' Academy bds 138 Rotch

- " Douglas b 138 Rotch
- " George C chief clerk and paymaster N B S Co h 138 Rotch
- " Gertrude A B widow George C h 138 Rotch
- " James H driver h 174 Dartmouth

Bruce

- " May U teacher Thomas R Rodman school bds 138 Rotch
- " & Otis (George Otis) insurance 222 Union rm 201

Brule Adelard watchman h 211 Hathaway

- " Arthur bds 211 Hathaway
- " Ludger weaver h 83 Davis
- " Mary widow oper h 13 Bowditch
- Brun Lucilia clerk 794 Purchase bds 13 Hall
- " Mary clerk 794 Purchase bds 13 Hall

Brun Amanda widow Wilfred D h 2311 Acushnet av

- " George weaver h 149 Bullard
- " Joseph h 92 Middle
- " Ovila T millinery and variety 33 Bullard h do
- " Paul twister h 190 Davis
- " see Brown

Bruncaun John shoecutter h 11 Homer

- " John A operative b 19 Austin ct
- Brunelle Laurier student bds 97 Mt Pleasant

Brunet Edward cutter h 239 Field

- Brunette Anthony clerk 1162 Acushnet av bds 109 Chestnut
- " Emanuel painter h 602 Cottage
- " Joseph harnessmaker h 27 Hicks
- " Joseph iceman h 340 Austin
- " Joseph laborer h 27 Hicks

Brunelle Arthur physician 1956 Purchase bds 97 Mt Pleasant

- " Oliver A millinery 751 Purchase and 1239 Acushnet av and 939 S Water h 97 Mt Pleasant

Brunnelle Alcide helper b 198 Belleville road

- " Eugene weaver h 98 County
- " George weaver b 1037 Brock av
- " Joseph lunch 273-275 Sawyer h 1225 Acushnet av
- " Joseph loomfixer h 174 Hudson
- " Michell 198 Belleville rd

PELEG H. SHERMAN

506 COUNTY ST.

FUNERAL DIRECTOR AND EMBALMER

OFFICE PHONES.
Bell 690 W. Auto. 1305

RESIDENCE PHONES
Bell 690-R. Auto. 1306

A. C. GARDNER DIAMONDS

SUCCESSOR TO WM. L. KELLEY
230 Union St. Established 1867 New Bedford

...JEWELRY...

NEW BEDFORD [1916] DIRECTORY

421

Brunnelle

- “ Rosalie Mrs operative h 295 N Front
- Brunner Gotfreid weaver h 100 Peckham
- Brunnette Edward piper b 128 Purchase
- “ Gilbert N piper h 128 Purchase
- “ Paul weaver h 815 First
- Brush Ira B salesman h 61 State
- Brutton Delvina widow Joseph h 27 Rodney
- Bryan Horace H watchman b 111 Cedar
- “ Lewis E laborer h 128 Cedar
- “ ——— operative bds 25 Ashley
- Bryant Abby F bds 345 Reed
- “ Edward H salesman 1015 Purchase rms 1041 do
- “ Eli loom fixer h 70 Hall
- “ Elsie L music teacher 205 Summer b do
- “ Etta H Mrs h 721 Kempton
- “ Florence Mrs waitress bds 21 S Sixth
- “ Francis A pres N B C Co h at New York
- “ Fred operative h 70 Hall
- “ Herbert P h 30 Seventh
- “ John H janitor Registry of Deeds h 59 Jenny Lind
- “ John I county commissioner Court House h at Fairhaven
- “ John W baker h 978 County
- “ Julia S Mrs h 493 Mill
- “ Mary J nurse rms 29 Seventh
- “ Ruth M wid Israel T died July 24 1916
- “ Sarah widow Seth E bds 51 Mt Pleasant
- “ Seth E Jr jeweler 51 Mt Pleasant h do
- “ William burnisher h 205 Summer
- Bryda Wójczech oper h 164 Cedar Grove
- Bryden John W drill grinder h 15 Junior

- Bryer Anna nurse St Luke's Hospital bds do
- Bryll Edward clk b 154 S Second
- “ Henry h 154 S Second
- “ Joseph clerk bds 154 S Second
- “ Louis bds 154 S Second
- “ Matilda Mrs variety 156 S Second h 154 do
- “ Michael agent h 154 S Second
- Buba Joseph wvr h 118 Cove
- “ Wladyslaw wvr h 204 Blackmer
- Bubrawetski Wladislaw oper h r 8 Hicks
- Buchell Charles N Sherman-Buchell Co h 37 Atlantic
- “ Grace T clerk 182 Union b 37 Atlantic
- Buck John K painter h 19 George
- Buckles Alice Mrs h 11 Welcome
- “ George laborer h 13 Ruth
- Buckley Annie Mrs b 24 Jenny Lind
- “ Arthur farmhand b 875 Plainville road
- “ Arthur mgr 868 Purchase h 457 Union
- “ Benjamin opr h 109 Tallman
- “ Charles O designer Gosnold Mills h 24 Jenny Lind
- “ Cornelius J eng h 117 Locust
- “ Daniel mule spinner h 28 George
- “ Elizabeth widow bds 7 Reynolds
- “ Ellen widow John h 52 Morton ct
- “ Frank fixer h 494 Allen
- “ Frank inspector bds 76 Atlantic
- “ Frank second hand h 652 Summer
- “ Frank F rem to Pawtucket R I
- “ Harry operative bds 28 George
- “ Henry H mule spinner h 232 Tremont
- “ John operative h 151 Tallman
- “ John J Jr ice 60 Howard av h do
- “ John P steamfitter h 407 Chancery
- “ John W clerk h 22 Valentine

Ernest Howarth & Co. Electrical Contractors

General Repairs and Supplies

668 Pleasant Street Tel. Connection, Office and Residence

H. W. JOHNS - MANVILLE CO.

Transite ASBESTOS SHINGLES
Sold by GREENE & WOOD Pine St., off
 So. Water St.

422

NEW BEDFORD [1916] DIRECTORY

Buckley

- “ Julia A widow Patrick h 407
Chancery
- “ Mary A clerk 182 Union b 117
Locust
- “ Nellie F C clerk 226 Union b 117
Locust
- “ Thomas bds 28 George
- “ Thomas W officer H of C h 96
South
- “ Thomas W (Buckley & Co) 770
Pleasant h 352 Ash
- “ William driver 182 Union b 76
Atlantic
- “ William J chauffeur h 76 Atlantic
- “ & Co (Thomas W Buckley) elect
engs 770 Pleasant
- Bucklin Fred C clerk 427 Pleasant h
60 Rockland
- “ Frederick C Jr shoemaker rms
298 Union
- “ Herbert W farmer h 147 Rock-
land
- Buczynski Bronislaw weaver h 50
Dean
- Budd John T ice h 15 Ashland place
- “ Standley W shademaker 790 Pur-
chase h 4 Summit
- Budgen Arthur bookkeeper 126 Dart-
mouth h 311 County
- “ Marguerite E teacher Thomas
Donaghy school b 311 County
- “ Mary A teacher Thomas A
Greene school bds 311 County
- Budlong James E (The J E Budlong
Press) 91-93 N Second h 117
Campbell
- “ John A city lab h 80 Merrimac

BUDLONG J E PRESS The (James
E Budlong) printers 91-93 N
Second See page 1212

- Budra William shoe wkr h 72 Kenyon
- Buehr Albert opr b 1 Cornell place
- “ John weaver h 1 Cornell place

BUFFINGTON ARTHUR E mason
and builder 1 Crapo h 27 do
See page 1226

- “ Arthur L mgr 99 Front h 60 Tre-
mont
- “ Oscar cotton sampler Bennett
Mill h 330 Purchase
- Buffinton Henry C clk h 120 Rounds
- “ Julia A Mrs dressmaker 129
Chancery h do
- “ Lester G bookkeeper City M Co
h 129 Chancery
- “ Lynton M drillmkr h 418 Union
- Buist Elizabeth dressmkr 52 Smith h
do
- “ Frederick I rigger 50 N Second h
52 Smith
- Baker Milfred I teacher High school
h 432 Court
- Bulecao Henry clerk 48 South Second
- Bulecao William clerk 640 Pleasant b
135 Dartmouth
- Bulecock Bramwell laborer h 202
Tinkbam
- “ Fred clerk h 48 Willard
- “ Harry changer over h 286 Cog-
geshall
- “ James R opr h 22 Tinkham
- Bulgar John laborer h 6 Chestnut
- Bulkney Amelia widow Edwin h 96
High
- Bulkie Abbie A widow bds r 338
338 Kempton
- Bullard Egbert G architect h 123
Smith
- “ Helen R bds 428 County
- “ John M bds 428 County
- “ Stanley A clk T N Copper Co h
123 Smith
- “ William R student b 428 County
- Bullen Thomas fixer h 8 Jean
- “ Thomas overseer Wamsutta Mills
h 30 Bullock
- Bullock Martha clerk b 97 Dart-
mouth
- “ Rebecca clerk b 97 Dartmouth
- “ Sarah widow Charles h 97 Dart-
mouth
- “ William J h 347 Pleasant

KEMPTON ST. GARAGE SERVICE
 SUPPLIES

1014 Kempton St. **STOWELL & SHARD** Phone 4311 **REPAIRS**

Metropolitan Window & House Cleaning Co.

TEPPER BROS., Props.

Estimates Cheerfully Given. Expert Workmen. Bell Telephone 2661.

Room 4, Blackmer Bldg., 969 Purchase St., New Bedford, Mass.

NEW BEDFORD [1916] DIRECTORY

423

- Bullon John weaver b 130 Eugenia
" William rem from city
Bulman Edith M nurse St Luke's
Hospital bds do
" Henry T contractor h 58 S Sixth
" Lillian steno P Corp b 58 S Sixth
Bumphrey Caroline T widow James
M bds 37 Bonney
Bumpus Arthur B clerk h 1272 Pleas-
ant
" Charles h 81 Cedar
" Frank W engineer h 12 Spruce
" John A laborer h 220 Palmer
" William laborer h 1400 Purchase
Bunnell Alva H mach h 191 Wash-
ington
" George A opr b 191 Washington
" Robert F clerk b 191 Washington
Bunney Florence clerk 836 Purchase
bds 119 Shawmut av
" Joseph loom fixer h 119 Shawmut
av
" Walter J second hand b 119
Shawmut av
" see Bonney
Bunting Grace and Gladys h 269
Collette
Buat Thomas packer bds 94 S Sixth
Buraczewski Frank fixer h 23 Nye
Burbank Anna L stenographer 170
Pleasant bds Emerson
" Clarissa widow h 54 Emerson
" John T h 69 Parker
" J Frank marble worker 18 North
Second h 42 Parker
" Nancy P widow Charles boarding
house 60 Spring
" William C clerk h 562 Union
Burcham James salesman 424 South
Second h 12 Lombard
Burdick Edward L overseer Whitman
Mill h 1430 Acushnet av
" George M h 46 Ashley
" Irving F died Dec 16 1916
" M Annie Mrs dry goods 1639
Acushnet av h 1430 do
Burdick
" Robert W meter reader bds 95
High
" ——— clerk h 215 Coffin av
Burdig Clifton E driver 417 Pur-
chase bds 1 Bedford
" Henry L hoseman Hose No 6 h
151 Rockland
" Hiram E overseer 131 Court h 1
Bedford
" Joseph A ropemkr h 15 Morton ct
Burge John lab h 152 S Second
Burgess Charles molder bds 229 N
Water
" Daniel W operative h 65 Covill
" Catherine teacher Robert C
Ingraham school b 187 Chest-
nut
" Charles W baker 977 S Water h
457 Brock av
" Edward T glass cutter h 1074
Purchase
" Edward machinist h 32 Atlantic
" Frank J shoemaker b 72 Spruce
" Fred glass cutter h r 98 Middle
" Frederick laborer r 58 Middle
" George E shoemaker h 167 Sycam-
ore
" George F engineer 131 Court h
323 Cottage
" George W foreman 170 Pleasant
h 7 Plymouth
" Harriet W h 134 Willis
" James grocer 1625 Acushnet av
h 225 Butler
" John bds 157 Butler
" John H machinist h 72 Spruce
" John M h 39 Foster
" Joseph second hand h 11 Potter
" Lucy P teacher William H Taylor
school h 134 Willis
" Maria Mrs h 60 Salisbury
" Mary B Mrs died Feb 3 1916
" Mary C widow Joseph H h 185
Chestnut
" Mercy K bds 469 Hillman

To do things right you must be taught. Our instructors can do it.

Kinyon's Commercial School

Odd Fellows Bldg., Cor. William and Pleasant Sts., New Bedford, Mass.

ASBESTOS "CENTURY" SHINGLES

The Original and Best are Smooth as Glass

SOLD
BY

MORIARTY

300-308 PURCHASE STREET

Old No. 184 Fourth Street

424

NEW BEDFORD [1916] DIRECTORY

Burgess

- " Mildred W steno Cottage cor Elm bds 62 Shawmut av
- " Napoleon frmn h 455 Coggeshall
- " Nathan lab h 223 Shawmut av
- " Oliver W motorman h 62 Shawmut av
- " Oliver W Jr clerk Whitman Mill bds 62 Shawmut av
- " Thomas h rear 827 County
- " William H sprd tndr b 11 Potter
- " William T cotton broker bds 62 Shawmut av
- " see Bourgeois

Burgo Caesar cook h 371 First

- " John operative h 25 Cannon

Burhoe Helen J bookkeeper 185 Union bds 85 Shawmut av

- " Robert D carp h 50 Short
 - " Thomas M Mrs h 85 Shawmut av
- ## Burke Aaron S photographer 758 Purchase h 152 Acushnet av
- " Abbie wid died April 18 1916
 - " Annie widow Myles h 32 Myrtle
 - " Catherine bds 84 Newton
 - " Celia bkpr Wamsutta Mills b 103 Austin

Charles foreman Rural Cemetery h 453 Hillman

- " Edmund F (John I Kelley & Co) h 106 High

Ezelia M dressmkr 106 Sycamore h do

- " Frank timekeeper rms 18 Mill
- " Fred electrician 1159 Acushnet av
- " Fred operator h 570 Summer
- " Harold clerk 1047 Purchase b 97 Maxfield

Harry clerk h 178 Cedar

- " Hiram barber h 76 Maxfield
- " Isabelle wid John h 185 Arnold

James A insurance agent 791 Purchase rm 23 h at Fairhaven

- " Jane Mrs bds 449 Chancery
- " John drillworker h 185 Arnold
- " John loom fixer h 111 David

John F helper bds 319 Chancery

Burke

- " John H city laborer h 153 Acushnet av

John J laborer h 47 Briggs

- " John P plumber 903 County h 87 Myrtle

John W bricklayer b 250 Austin

- " Joseph A prop Elm Rink 1194 Purchase and liquors 401 Acushnet av and pool 82 Elm h 117 Mill

Marriette nurse bds 137 Florence

- " Mary wid died Feb 22 1916
- " Mary wid Thomas F h 97 Newton

Mary M widow Thomas h 49 Salisbury

- " Patrick H laborer h 25 Fair
- " Patrick J laborer P O h 449 Chancery

Richard F hoseman Hose No 4 h 27 Viall

- " Robert clerk h 562 Kempton
- " Robert Mrs h 121 Nash rd

Rose widow John h 250 Austin

- " Susan wid John b 497 Acushnet av

Thomas asst armorer State Armory h 97 Maxfield

- " Thomas operative b 49 Salisbury
- " Thomas J plumber 903 County h 103 Austin

T Harold clerk 1047 Purchase b 97 Maxfield

- " Walter M (Taylor & Burke) 14 S Sixth h 558 Cottage

William J mgr Olympia Theatre rms Y M C A

- " William R apprentice b 562 Kempton

Burkett Gertrude M telephone oper 57 N Second bds 161 Mill

- Burkle Edward J laundryman h 17 Atlantic

William N glasscutter h 83 Washington

- Burleigh Herbert W lab h Long

STORAGE BATTERIES

WILLIAM LAW COMPANY, Kempton and Pleasant Sts.

Willard Storage Battery Depot

Bosch Magneto Service Station

New Bedford Steam Carpet Beating and Rug Works

F. W. BESSE, Prop., successor to H. M. MAINE

Corner NORTH and NORTH WATER STS.

Bell 962

Established 1884

Automatic 1403

NEW BEDFORD [1916] DIRECTORY

425

Burlingame Raymond C mgr Morris & Co h 93 Rotch
Burn John janitor Public library h 155 Fair
" Joseph driver h 13 Bowditch
Burnes Robert O h 215 Arnold
Burnham Charles E carpenter rms 177 Elm
" Edward E salesman rms 12 S Sixth
" Mabel teacher Dartmouth street school bds 12 South Sixth
" Melvin I clk 688 Pleasant b 172 William
Burns Agnes Mrs h 370 Cedar
" Andrew clerk bds 69 Maple
" Annie M Mrs h 150 Summer
" Arthur P glass cutter b 1541 Purchase
" Beecher loomfixer h 260 Chestnut
" Bertha C Mrs h 85 Morgan
" Bros (William A and Frank H L Burns) furniture 1074 South Water
" Catherine wid Joseph h 227 State
" Daniel h 138 Hillman
" David T oper h 119 Acushnet av
" Edward gardener bds 69 Maple
" Frank H L (Burns Bros) b 741 Purchase
" Harry L piano tuner rms 1271 Purchase
" Helen M clerk 693 Purchase b 215 Arnold
" Henry fireman h 208 State
" James steamfitter rms 1858 Purchase
" James F clerk bds 33 Winsor
" James R Rev assistant pastor St Mary's R C church h 176 County
" John operative bds 628 Cottage
" John oper b 63 Hicks
" John winder bds 227 State
" John G laborer h 1541 Purchase
" John Y carder h 33 Winsor
" Lawrence W carder h 55 Winsor

Burns

" Lawrence shoewkr b 628 Cottage
" Mary S weaver h 110 Merrimac
" Mary E wid Henry E h 471 Purchase
" Nellie h 63 Hicks
" Ollie ironworker h 841 Kempton
" Patrick F painter 1413 Acushnet
" Robert O clerk 215 Arthur
" Robert S slasher h 518 Coggeshall
" Stephen J tailor 1010 Purchase h 257 Hillman
" Timothy J insurance agt 791 Purchase rm 23 h 475 Chancery
" Walter switchman foot of Maxfield h 74 W Trinity
" Walter H grinder h 14 Bank
" William laborer h 628 Cottage
" William A (Burns Bros) bds 200 Brownell
Burr Jane Mrs opr h 284 Sawyer
" John operative bds 850 First
" Margaret A widow Thomas h 297 Coffin av
Burrows Evelyn bds 85 Walden
" May O teacher Phillips av school h at Westport Factory
" Screen Co 908 Purchase
" William twister h 173 Central av
" William J chief engineer Grinnell M Corp h 303 Summer
" see Barrows
Burstein Max rabbi h 556 S Water
Burt Beatrice bds 255 Union
" Belle W teacher Parker st school bds 57 Morgan
" Charles A died Aug 11 1916
" Clarence Edward physician 180 Elm h 36 Eighth
" Edward C cashier Loose Wiles Biscuit Co h 51 Maitland
" Edwin H mach h 259 Weld
" George A foreman 123 Front h 221 Tremont
" Hadley A salesman h 345 North
" Helen widow Arthur h 259 Weld

AKIN-DENISON CO. PAINTERS AND DECORATORS

:: NORRIS PAINT STORE ::

KYANIZE VARNISH STAINS 738 PLEASANT STREET
Bell Phone 4233

426

NEW BEDFORD [1916] DIRECTORY

Burt

“ Henry P h 355 Union
 “ Jenny Mrs bds 201 Dean
 “ Joseph A carpenter h 95 Linden
 “ Raymond A asst instructor N B Textile school
 “ Stephen A died Dec 21 1915
 “ William A letter carrier h 555 Union
 Burton Edward weaver h 48 Willow
 “ Fred M clk b 48 Willow
 “ Frederick spinner b 69 Mosher
 “ Harry H student bds 113 Hillman
 “ James fixer h 191 Eugenia
 “ James pressman b 48 Willow
 “ John L agent Nashawena Mills h 113 Hillman
 “ William A rem to Pittsfield Mass
 Burtt Elliot J h 32 Crapo
 Bury Betsey weaver h 114 David
 “ George salesman 86 Elm h 112 Locust
 “ Thomas H operative h 138 Davis
 “ William E twister ht 16 McGurk
 Busby Clarence O mariner h 261 Elm
 Bush A M & Co (John T Champion) tailors 47 William and cleaning r 85 Ruth
 Bushell Charles F salesman 103 William h at Fairhaven
 Bushnell Elizabeth S clk 242 N Water h at Fairhaven
 Buskirk George F bds 395 Hillman
 Bussey Floyd H phys 156 Elm h do
 Bussiere Adelard loomfixer h 531 N Front
 “ Anna Mrs millinery 916 S Water h do
 “ Daniel weaver h 139 Hathaway
 “ Emilian fixer h 145 Tallman
 “ Samuel weaver h 877 Brock av
 Butaldo Joseph M operative h 90 Davis
 Butcher Richard wor h 19 Bannister
 Buteau Thomas W weaver h 15 Edison
 “ William weaver h 17 Edison

Butler Alice clerk b 71 Valentine
 “ Alice Mrs died Dec 2 1916
 “ Arthur F fisherman h 24 Lindsay
 “ Charles H (William P Butler & Sons) 801 S Water bds at S Dartmouth
 “ Clarence H clerk Gosnold Mill h 23 Grape
 “ Della M stenographer 34 Masonic bldg rms 26 Seventh
 “ Edward variety 92 Durfee h 94 do
 “ Fred third hand b 71 Valentine
 “ George opr h 58 Woodlawn av
 “ George H fisherman h 410 Middle (W)
 “ George M laborer h 909 County
 “ Gordon clerk b 45 Myrtle
 “ Harry spinner h 274 Phillips av
 “ Herbert F fireman h 45 Myrtle
 “ Jerome operative rms 37 S Second
 “ Manuel J doffer h Hawes street
 “ Mill, Ruth corner Cleveland
 “ Morgan treas Butler Mill h 62 Ash
 “ Nicholas clk 92 Durfee b 94 do
 “ Thomas supt h 71 Valentine
 “ Walter A (William P Butler & Sons) h 42 Fair
 “ William dentist 9 W French av h 100 Armour
 “ William (William P Butler & Sons) h 160 Washington
 “ William M pres N B Cotton Mills Corp, pres New Bedford Storage Warehouse Co, pres Quissett Mills and pres Butler Mills h at Boston
 “ William P & Sons (Charles H, Walter A, and William) hardware 801 S Water
 Butman Nellie Mrs oil packer William F Nye's Fish Island h at Fairhaven
 Butterfield John weaver b 193 Anstin
 “ Margaret Mrs h 522 Bowditch

MITCHELL'S DAIRY MILK and CREAM

:: Wholesale and Retail ::

165 MT. VERNON STREET - - Telephone 3303-W

OLD COLONY BUTTER

The Standard
of Excellence

NEW BEDFORD [1916] DIRECTORY

427

Butterfield

- " Ralph weaver h 201 Cedar Grove
- Butterworth C Arthur overseer But-
ler Mills h at Fairhaven
- " Edgerton lunch 423 Rivet h 448
do
- " Emma oper h 295 Belleville rd
- " Frank conductor b 448 Rivet
- " Fred laborer h 132 Division
- " George copper wkr 1039 County
- " William laborer h 33 Fruit
- " William weaver h 60 Peckham
- Butts Annie E widow Ellery h 297
Acushnet av

- " Carrie A Mrs h 135 Merrimac
- " Charles W driver h 102 Middle
- " Daisy M teacher Parker st school
h 45 Willis
- " Earl C overseer 131 Court h 189
North
- " Elizabeth widow Samuel A h 299
Chanceery
- " E Maud clerk 312 Municipal bldg
h 45 Willis
- " Francis A h 22 Cottage
- " Henry police Sta No 4 h 124 Lo-
cust
- " Henry R laborer h 74 Kempton
- " Jeanette L clk Standard bds 633
Union
- " James D yardmaster City Mfg
Corp h 192 Washington
- " John F b 135 Merrimac

BUTTS JOSEPH M carpenter and builder 85 Newton h do See page 1216

- " Susan E R clk 315 Municipal bldg
h 45 Willis
- " Thomas L mason h 381 Hillman
- " Walter C drillwkr h 85 Park
- " Willard R helper b 381 Hillman
- " William D H drillmkr h 87 Wash
- " William eyelet mkr h 192 Chane-
ery
- Butz Fred William shoeworker 848
Purchase b 633 Union
- " Jeanette L clk Standard bds 633
Union

Butz

- " Matilda steno U St Ry Co 814
Purchase b 633 Union
- Buzzell William O overseer Dart-
mouth Mill h 51 Carroll
- Byk Thomas Mrs oper h 118 Cove
- Byrne Henry fireman h 208 State
- " James oper h 97 Austin
- " James shipper Wamsutta Mills h
798 County
- " Jane wid Patrick b 6 Linden et
- Byron John oper rms 953 Purchase
- " John painter h 19 Ashley
- " Josephine wid Nelson h 244 State
- " Rita wid Joseph h 141 Division

- Cabana Adelard C wvr h 418 N Front
- " Arsene operative h 401 N Front
- " Joseph oper h r 14 Beetle
- Cabeca John V laborer h 5 Hemlock

- Cabral Adelaide Mrs h 162 Crapo
- " Alfredo comber bds 434 Bolton
- " Antone operative h 18 Beetle
- " Antone laborer h 62 Independent
- " Antone laborer h 90 Howland
- " Antone operative h 39 Mosher
- " Antone A laborer h 188 Hemlock
- " Charlotte oper h 39 Mosher
- " Ellen clk 797 Purchase b at Fair-
haven
- " Frank yardman bds 11 Merrill
- " Frank fisherman h 249 S Second
- " Gilbert operative h 584 S Water
- " G de R (Cabral & Carlos) 654 S
Water h do
- " Jacinthe carp bds 31 Nash rd
- " Jesse h 71 Forest
- " Joaquim oper b 116 Phillips av
- " John laborer b 30 Swift
- " John laundryman b 76 Earle
- " John comber b 434 Bolton
- " John laborer h 153 Belleville av
- " John operative h 503 S Second
- " John A watchman h 347 Orchard
- " John DeS tmstr 654 S Water h do
- " John M mariner h 59 S Second
- " John P carder h 438 Bolton

J. G. NICHOLSON

LUMBER, SASH, DOORS and BLINDS

BOWDITCH STREET, NEW BEDFORD, MASS.

M. P. B. SILVA & SON 157 ACUSHNET AVENUE

General Hardware, Builders' Supplies, Paints

428

NEW BEDFORD [1916] DIRECTORY

Cabral

- " Jose operative h 8 Beetle
- " Joseph operative b 192 Sawyer
- " Joseph operative h 389 S Second
- " Joseph oper h 486 Belleville av
- " Joseph M painter h 6 Central av
- " Joseph fish dealer 14 Edward h 149 Field
- " Joseph inspector h 39 Mitchell
- " Joseph E laborer h 152 James
- " Joseph L shuttlemaker h 44 Independent
- " Joseph S operative h 103 Fair
- " Joseph S Jr loom fixer b 103 Fair
- " Julia S operative bds 103 Fair
- " Lawrence M grinder h 68 Forest
- " Louis operative h 20 Katherine
- " Manuel driver 188 N Water h at Fairhaven
- " Manuel fisherman h 23 Nelson
- " Manuel laborer h 41 Winsor
- " Manuel laborer h 223 S Front
- " Manuel laborer h 373 S Second
- " Manuel lab h 75 Winsor
- " Manuel operative h 61 Howland
- " Manuel operative h 14 Felton
- " Manuel operative b 39 Bolton
- " Manuel second hand h 658 First
- " Manuel S second hand h 127 Myrtle
- " Manuel stable 362 S Second h 76 Howland
- " Manuel B operative h 295 S Front
- " Manuel F driver h 129 Field
- " Manuel G yardman h 42 Davis
- " Manuel T paperhanger bds 295 So Front
- " Marianno A fireman h 319 South Second
- " Mary Mrs h 434 Bolton
- " M Alexandra h 30 Swift
- " Mary S steno 35 Commercial bds 103 Fair
- " Seraphine carp h 31 Acushnet av
- " & Carlos (G deR Cabral and Vergino Carlos) bakers 654 South Water

- Cabrel Marie Mrs h 194 Blackmer
- Cadieux Alfred shoewkr h 185 Bowditch
- " Alida wid Alex h 106 Ruth
- " Arthur J hairdresser 1484 Acushnet av h 314 Earle
- " Edward h 872 First
- " Theodore weaver b 106 Ruth
- Cadorette Alma widow George h 179 Earle
- " Alva carpenter b 596 Broek av
- " Antonio carpenter h 140 State
- " Ernest carpenter b 596 Broek av
- " Joseph mule spinner h 73 Hathaway
- " Maxime carp 596 Broek av h do
- " Marcel oper b 1 Bowditch
- Cadoza Joseph oper b 192 Sawyer
- Cadodal Joseph shoe rep b 49 Beetle
- Caetano Frank laborer h 158 Crapo
- " Jose weaver h 31 Nash rd
- " Mariano lab city stable h 167 Smith
- Cafferty Patrick J motorman h r 77 Linden
- Cahill Harry stone cutter rms 20 Mill
- " Thomas laborer b 11 Logan
- " Richard oper h 39 Ingraham
- Cahouette Louis oper h 82 Eugenia
- " Mary L h 58 Phillips av
- Cain George J Rev asst pastor St Ann's church h 898 Brock av
- Cairns Ellen Mrs h 6 McGurk
- " James F h 36 Independent
- " James T letter carrier h 46 Bay
- " John porter h 91 Walden
- " Martin J clerk h 272 North
- Caisse Antoine oper h 115 Nash rd
- " Olive wid Paul h 126½ Whitman
- Caizergues Louis M photographer 921 Acushnet av b 1496 do
- Calabrisi Leo lab h 476½ Maxfield
- Caldas Joseph cook h 115 Acushnet av
- Caldecott Asa mach h 51 Norman
- " George machinist h 63 Durfee
- " John machinist h 9 Acorn
- Caldeira Antone laborer h 302 Elm

REX MONUMENTAL WORKS

MAUSOLEUMS, MONUMENTS, HEADSTONES
CEMETERY WORK OF ALL DESCRIPTIONS

Telephone Connection

184 DARTMOUTH STREET

We Make Fur
Coats and Fur
Sets to Order.
It Don't Cost
You Any
More Be-
cause It Is
Our Specialty.

Perfect Fur Work, and Low Prices

No Job
Is Too
Small
and No
Order
is too
large

Has Won for us the Confidence and Patronage of the
People in New Bedford and Vicinity. **THE FUR HOUSE**
OF SIDNEY, 23 Union St., cor. Sixth St. Bell 1976.

NEW BEDFORD [1916] DIRECTORY

429

Calden Mary F teacher I W Benjamin
school h at Fairhaven

Calderbank Leo wvr h 25 Roosevelt

Calderbank Thomas weaver h 732 Brock av

Caldwell Charles H. U S N bds 145
Newton

" Annie weaver h 198 Blackmer

" Rebecca wid William H h 273 Mill

" Richard clk h 28 Shawmut av

" Zacharia laborer h 5 W High

" see Colwell

Calhoun Charles S sales h 923 Pleasant

" Herbert L sales b 923 Pleasant

Callaghan John h 68 Jouvett

Callahan Catherine wid Timothy Jr h
1426 Pleasant

" Daniel S clk b 65 Mt Pleasant

" Delia Mrs h 41 Butler

" Ellen Mrs h 65 Mt Pleasant

" James drill wkr b 48 Briggs

" Jeremiah J oper b 65 Mt Pleasant

" Mabel L teacher Hosea M Knowl-
ton school b 55 Summer

" Margaret inspector b 41 Butler

" Mary widow James h 48 Briggs

" Martin second hand b 65 Mt Plea-
sant

" Michael b 65 Mt Pleasant

" Nora C nurse h 298 Arnold

" Timothy Jr ice h 1426 Pleasant

Callanan John J clerk 133 Union bds
72 Oak

" Katherine clk 226 Union b 72 Oak

" Margaret wid Thomas F h 72 Oak

Callas Peter 1530 Acushnet av rms 136
Tallman

" Sam bootblack 898 Purchase h at
Fairhaven

Callery Luke J clerk 145 Union h 42
Hill

Calnan Bridget died Mar 11 1916

" Catherine h 98 Merrimac

" Charles J hoseman Engine No 3 h
200 Weld

" Dennis operative h 153 Florence

" Dennis laborer h 98 Merrimac

" Donald fireman h 229 State

Calnan

" Ellen widow Daniel h 65 Mt Pleas-
ant

" Frederick C mach b 1417 Pleasant

" James operative b 1417 Pleasant

" Jeremiah laborer h 102 Merrimac

" John clerk b 1417 Pleasant

" Martin J second hand b 203 Weld

" Michael laborer bds 98 Merrimac

" Michael operative b 65 Mt Pleas-
ant

" Patrick J lab h 55 Durfee

" Timothy operative h 4 Willis

" Timothy C brick layer h 1417
Pleasant

" Timothy C Jr died July 11 1916

Calnen Catherine A oper b 239 State

" Daniel A brakeman h 13 Willow

" Mary h 239 State

Calogeras Perry (Costas & Calogeras)
h 275 Sawyer

Calps Fermino oper h 34 Bentley

Calvao Abel grocer 153 Belleville av
h 155 do

Calverley James W fore h 87 Myrtle

Calverly Mary Jane Mrs oper h 20
Peckham

Calvert Sarah wid Josiah h 35 West
French av

" William sales b 35 W French av

Camaione Henry tmstr U St Ry h 246
State

Camara Adrianno da carpenter h 59
Stephen

" Alvar operative h 248 S Second

" Arsendo operative h 75 Crapo

" Augusto fish g0 Howland h do

" Joaquim M washer h 129 Holly

" John P oper h Vernon st

" Joseph P clk 912 S Water rms
1014 Purchase

" Madera operative h 67 Ruth

" Manuel J oper h 164 Sawyer

" Manuel J laborer h 45 Short

" Manuel M shoe repairer 16 Dart-
mouth h 10 Winsor

" Manuel P oper h 6 Coffin av et

PELEG H. SHERMAN

506 COUNTY ST.

FUNERAL DIRECTOR AND EMBALMER

OFFICE PHONES.
Bell 690-W. Auto. 1305

RESIDENCE PHONES
Bell 690-R. Auto. 1306

TREMONT ST. GARAGE OLDSMOBILE SERVICE STATION

E. C. Earley, Prop. Accessories & Repairs 47 Tremont Street

430

NEW BEDFORD [1916] DIRECTORY

Cambra Frank J oper h 518 Rivet
" Jacques oper h 131 Cedar Grove
" John M spinner h 61 Phillips av
" Joseph F glasswkr h 82 Sagamore
" Joseph P comber h 11 Circuit
" Manuel fisherman h 106 Sagamore
" Manuel oper h 59 Katherine
" Manuel oper h 387 Belleville av
" Manuel operative bds 11 Circuit
" Mary h 63 Swift
" Mary clk 794 Purchase b 518 Rivet
" Peter operative h 411 First
" Theophile fish 103 County h 143
Division
" William operative h 134 Division
Cameo Manuel oper h 74 Katherine
Camera Antone oper h 363 Dartmouth
" John J lab h 75 Grape
Camerline Agnes boarding house 53
Prospect
Cameron Adolph B clk 122 Acushnet
av b 5 Howland
" Alice Mrs steno b 366 County
" Catherine E widow James h 958
County
" James spinner h 12 Cove
" John roofer 90 Beetle b 43 do
" John salesman h 26 Beech
" John E loomfixer h 192 Belleville
rd
" Mary wid John b 192 Belleville rd
Camiery Philip oper h 12 Bowditch
Campbell Aldei (Gravel & Co) h 13
Hicks
" Archibald A appren b 537 Summer
" Desire clk 188 Rivet h 63 Inde-
pendent
" Elwyn G prin Middle street and
Harrington Memorial schools b
at Fairhaven
" Emily widow h 290 Collette
" Francis P letter carrier b 9 Bon-
ney
" George P shearer h 264 Weld
" Gertrude Mrs h 390 Kempton
" Isabelle teacher Jireh Swift school
b 239 Tarkiln Hill rd

Campbell

" James tailor and dry goods 11
Bonney h 9 do
" John bricklayer b 1293 Acushnet
av
" John P tailor bds 9 Bonney
" John T lineman U St Ry Co h 2
Weld av
" Joseph R driver h 9 W High
" Kenneth mach h 537 Summer
" Lillia oper h 95 Jouvette
" Mannel wvr b 1293 Acushnet av
" Mary wid William h 2 Weld av
" Mary nurse St Luke's Hospital b
do
" Mary L dressmkr 49 Division h do
" M Clarence clk h 609 Purchase
" Nathan carp rms 93 Middle
" Onesphore driver 188 Rivet h 49
Division
" Sarah operative h 95 Jovet
" Sarah Mrs h 56 Merrimac
" William piper h 32 Thompson
Campion Mary A Mrs oper h 11 Dud-
ley
Campus Jessie wid Manuel D h 544 S
Water
" Jule operative h 212 S Front
Canal Daniel elec h 157 Collette
Cananas John G driver 984 Purchase
h 168 Acushnet av
Canavan Ann D widow James nurse
h 36 Myrtle
" Ann M wid Patrick H h 148 Shaw-
mut av
" Annie and Mary h 624 Cottage
" Edward M h 511 Acushnet av
" Mary E wid Michael h 511 Acush-
net av
Canelos William billiards 299 Cogges-
hall h 25 Howard
Cannavan Annie F steno Soule Mill b
427 Chancery
" Clara L clk 205 Municipal bldg b
427 Chancery
" Henry S real est b 427 Chancery

GLOBE

J. N. LONHOLDT, Prop. Telephones, Bell 1872-1873, Auto. 2365 Goods called for and Delivered
Down town Office, 932 Purchase St.

DYE HOUSE

220 SHAWMUT AVE.

North End Office, 1014 Acushnet Ave.

AUTOMOBILES TO LET

BERT A. VANCE
24 SYCAMORE STREET

5 and 7 Passenger Cars

Limousines for Hire
Weddings and Funerals a Specialty
Bell 3191-W Auto. 3334

NEW BEDFORD [1916] DIRECTORY

431

Cannavan

- " Patriek housekeeper police station
3 h 427 Chancery
- Canney Annie bkpr 1141 Acushnet av
bds 416 Union
- " Annie E nurse bds 552 County
- " Catherine F b 552 County
- " Edward P officer H of C h 416
Union
- " Ellen R phys 552 County h do
- " Frank L clerk 849 Kempton bds
416 Union
- " see Kenney
- Cannon Frank W painter 349 Kemp-
ton h 174 Cedar
- " James waiter bds 187 Cove
- " Jerusha widow Thomas D h 650
Cottage
- " Mary A h 187 Cove
- " Susan C B wid David H bds 18
Tremont

Cantor Daniel elk b 274 Mt Pleasant

- " David pedlar h 109 Reynolds
- " Samuel mgr 929 Acushnet av h
274 Mt Pleasant

Cantwell Catherine J clk b 124 Bonney

- " John carpenter h 124 Bonney
- " John T engineer h 426 Park
- " Mathew stage emp b r 205 Acush-
net av
- " Michael stage employee bds rear
205 Acushnet av

Canty Timothy J h 23 Fair

- Caouette Aime carder h 96 Division
- " Flora M G teacher Merrimac
school bds 52 Delano
- " Jean B furniture 50 Delano h at
Fairhaven
- " Mary wid h 58 Phillips av
- " Noe stock clerk h 19 Acushnet av
- " Remi loom fixer h 98 Clara
- " Stella teacher Phillips av school
h at Fairhaven
- " Wilfred died April 10 1916
- " see Gaouette

Cappell James A oper h 107 Wood

Capra Catherine Mrs grocer 716 Acu- shnet av h do

- " Dominiek laborer h 3 Wamsutta
- " Dominiek laborer h 9 Seneca
- " Frank laborer h 716 Acushnet av
Captain Christopher restaurant rms 90
High
- Caranda Antone lab h 5 Turners et
- " Joseph watchman h 716 Acushnet
av
- Carbonneau Delphine Mrs h 4 Fulton
et
- " George oper bds 4 Fulton et
- " Stanislaus loomfixer h 166 Irving-
ton

Card Albert teamster bds 42 Durfee

- " Earle laborer h 323 Cedar
- " Edward B laborer h 42 Durfee
- " Hurlbert E shoewkr h 210 Austin
- " James E motorman h 81 Thomas
- " James G shoewkr h 28 Richmond
- " Rebecca J died April 7 1916
- " S Ella widow Benjamin F h 33
Willow
- " William fore 474 Acushnet av h
at Fairhaven

Cardin Alfred eng h 135 Holly

- " Celia housekeeper 60 Beetle b do
- " Eddie insurance h 20 McGurk
- " Eugene operative b 335 Sawyer
- " Jean driver 1173 Acushnet av b
345 Sawyer
- " John elec h 18 Myrtle
- " Philip h 99 Beetle
- " William B weaver h 335 Sawyer

Cardinal Dephis lab h 62 Phillips av

- " Louis mgr 1069 S Water b 1074 do
- Cardonell Louis liquors 318 Acushnet
av h 316 do

Cardozo Alfred P oper h 327 S Second

- " Annie h 11 Morgan lane
- " Antone laborer h 234 Acushnet av
- " Antone cooper 350 S Second
- " Antone oper h 175 Belleville av
- " Antone E third hand h 256 Weld
- " Antone F oper h 333 First
- " Antone J oper h 123 Belleville av

STEIGER-DUDGEON CO.

"The WOMAN'S Store"

Tel. Bell 82 & 83, Branches connecting all Depts.

" " 160 For Office Only. Auto. 1397

Carments, Millinery,
Hosiery, Underwear,
Housekeeping Goods,
&c. &c.

At Lowest Prices

Granolithic Sidewalks and Concrete Work

Blacksmith — Estimates Furnished — Automobile Supplies

520 Acushnet
Avenue

BENJAMIN F. WATKINS

Telephone
Conn.

432

NEW BEDFORD [1916] DIRECTORY

Cardoza

- “ Bros (Manuel I and Thomas P) bakers 40 Thompson
 - “ Eliza widow Domingo h 96 Union
 - “ Emilio oper h 123 Belleville av
 - “ Francisco oper h 456 Belleville av
 - “ Frank cooper 350 S Second h 16 Bourne
 - “ Frank operative h 92 Rockland
 - “ Frank P operative h 70 Rockland
 - “ George teamster bds 176 Allen
 - “ Jessie wid Antonio P h 2 Shawmut av
 - “ John oper bds 456 Belleville av
 - “ Jose P oper h 327 S Second
 - “ Joseph conductor h 111 Tallman
 - “ Joseph M fireman h 6 Sharp
 - “ Joseph S weaver h 60 Hall
 - “ Jules M laborer h 266 S Second
 - “ Mannel h 72 Winsor
 - “ Manuel cooper h 277 Orchard (S)
 - “ Manuel fireman h 124 Bonney
 - “ Manuel laborer h 29 Katherine
 - “ Manuel operative h 226 Rivet
 - “ Manuel operative h 258 Purchase
 - “ Manuel Jr oper h 66 Rockland
 - “ Manuel C clk h 16 Cotter
 - “ Manuel E h 258 Purchase
 - “ Manuel E h 324 Purchase
 - “ Manuel I (Cardoza Bros) h 70 Crapo
 - “ Manuel J oper h 75 Hemlock
 - “ Mannel P oper h 175 Belleville av
 - “ Mathew M fireman h 293 Davis
 - “ Thomas P (Cardoza Bros) h at Fairhaven
 - “ Victorine oper h 1235 Brock av
 - “ William machinist h 70 Crapo
 - “ Zeferino farmer h 201 Hathaway road
- Cardullo Salvatore third hand h 55 Hope
- “ Samuel oper b 55 Hope av
- Cardwell Charles h Acushnet av near Tacoma
- Careau Modeste mason h 872 Brock av

- Carefoot Alfred brick layer h 60 Hathaway
- Carew Frederick J chauffeur h 55 James
- Carey Edward asst mgr rms 321 Union
- “ E T asst mgr 838 Purchase rms 321 Union
- “ John T musician h 63 N Second
- “ Timothy died Feb 21 1916
- Carieux Alfred oper h 345 Coffin av
- Carignan Felixina b 38 Ashley
- “ J Arthur prov h 182 Hathaway av
- Carl Theodore oper h 98 Kenyon
- “ see Karl
- Carlas George confectioner h 136 Tallman
- “ Nicholas confectioner h 136 Tallman
- Carlaw David weaver b 62 Fair
- “ George bds 118 Bonney
- “ Mary wid David h 62 Fair
- Carlene Oscar mach rms 303 Acushnet av
- Carleton Frank N foreman 586 Pleasant h at Fairhaven
- Carlin Mary died March 11 1916
- Carlisle Abram weaver h 9 E French av
- “ Francis clerk b 99 South
- “ Samuel F oper b 99 South
- Carlos Louis P milk 393 Rockdale av h do
- “ Manuel laborer h 390 Rockdale av
- “ Vergino (Cabral & Carlos) h 45 South
- Carlsen Carl B druggist 71 County h 102 S Sixth
- “ Pharmacy (C B Carlsen) 71 County
- Carlson Albert C oper h 298 County
- “ Alfred molder 229 N Water h 50 Russell
- “ Carl G molder 229 N Water h 194 North
- “ Carl Ludwig motorman h 75 Vine
- “ Daniel copper wkr h 71 Atlantic
- “ Eric mach fitter h 5 Briggs et

Bookkeeping, Shorthand, Typewriting, Penmanship, etc. Taught thoroughly at

Kinyon's Commercial School

Odd Fellows Bldg., Cor. William and Pleasant Sts., New Bedford, Mass.

THE ACUSHNET SANITARIUM

Telephone
994-W

Nervous, Rheumatic and Maternity Cases a Specialty

Reasonable Rates EUGENE T. AUGER, Mgr. Lunds Corner

NEW BEDFORD [1916] DIRECTORY

433

Carlson

- “ Erik A stoker h 169 Acushnet av
- “ Gottfred mariner b 68 Summer
- “ Gustaf mach b 169 Acushnet av
- “ Nils glass wkr rms 52 Russell
- “ Peter gardener h 332 Cottage
- Carman Hattie Mrs oper h 162 Nash road
- “ John operative bds 184 Davis
- “ Thomas fixer h 184 Davis
- “ William weaver h 288 Earle
- Carmel Lena Mrs h 31 S Second
- Carmos Amos lab h r 219 S Front
- “ Henry laborer h 585 S Water
- “ John oper h 323 First
- Carneiro Antonio A dry goods 242 Coggshall h do
- “ Antonio A grocer 9 Mitchell h 13 do
- Carnes Peter laborer h 87 Potomska
- Carney Arthur mariner b 805 S Water
- “ Catherine wid Patrick h 805 South Water
- “ Clara H musician h 128 Mill
- “ Daniel H driver h 83 Jenney
- “ James stockman h 102 Tremont
- “ John F sales 71 William b 805 S Water
- “ Joseph glasswkr h 34 Oak
- “ Mary E widow Walter F h 280 Kempton
- “ Patrick died Oct 25 1915
- “ Patrick lineman h 179 Rounds
- “ Patrick H mach b 805 S Water
- “ Susanna died June 21 1916
- “ William F glass cutter h 59 Bedford
- Caroga John oper h 1060 County
- Carolyn Patrick weaver h 33 McGurk
- Caron Alphonse baker h 27 McGurk
- “ Alfred operative h 387 Bowditch
- “ Amedee carp 125 Webster ct
- “ Anatole wor b 201 Eugenia
- “ Antoine weaver b 104 Collette
- “ Charles box maker b 208 Nash rd
- “ Charles operative b 464 Summer
- “ Delia wid Damasse h 792 County

Caron

- “ Edmund driver h 479 First
- “ Edward fixer h 65 Nash rd
- “ Elois variety 543 N Front h 154 Eugenia
- “ Ernest clk 398 Acushnet av b 55 Tallman
- “ Ernest laborer h 171 Weld
- “ Ernest spinner h 70 Jouvett
- “ Estella milliner 1239 Acushnet av h 208 Nash rd
- “ Eusebe weaver h 104 Collette
- “ Ferdinand H dentist 1098 Acushnet av h do
- “ Floriant J barber b 29 Ashley
- “ Gerard third hand b 113 Bates av
- “ Honore slubber tndr h 115 Jouvett
- “ Hormidas chauffeur h 163 State
- “ John oper h 125 N Front
- “ Joseph foreman h 208 Nash rd
- “ Joseph laborer b 113 Bates av
- “ Joseph lab 1699 Acushnet av bds 113 Bates av
- “ Ludger carpenter h 113 Bates av
- “ Ludger Jr carpenter h Downey st
- “ Michel oper h 189 Dean
- “ Napoleon barber h 29 Ashley
- “ Rene hairdresser 950 S Water h 59 County
- “ Renee barber 543 Pleasant h 29 Ashley
- “ Rose widow h 995 S Water
- “ Silvio carpenter 57 Dean h do
- “ see Garon
- Carosa Manuel carder h 69 Diman
- Carpenter Albert H W h 29 Emerson (S)
- “ Albert W lab h 2588 Acushnet av
- “ Antoinette A teacher Hosea M Knowlton school h 33 Seventh
- “ Elizabeth card reader b 2 Sullivan
- “ Florence R clk 73 William h 51 Cottage
- “ Frank G sales 848 Purchase h 63 State
- “ Hopie A wid Lewis G h 58 Spruce

Geo. E. Macomber
Cor. of MILL and COTTAGE STS.
Gonn. by Telephone

Wholesale and Retail Dealer in
ICE CREAM

Orders for Families, Parties,
etc., promptly delivered.
SUNDAY ORDERS a Specialty

AKIN-DENISON CO. 640 Pleasant St., 1218 Acushnet Ave.
129 Cove St. Walnut, cor. Water

Paints - Oils - Varnishes - Brushes

Central Lumber and Supply Company

LUMBER & INTERIOR FINISH

Bell Phone 1919 Office, 172 No. Water St., New Bedford Auto 1513

434

NEW BEDFORD [1916] DIRECTORY

Carpenter

- “ Jerome A bds 2 Sullivan
- “ Lucy wid George h 2 Sullivan
- “ Mary A wid Samuel b 229 North
- “ Orrin H clk U St Ry Co 814 Purchase h 51 Cottage
- “ William E C painter h 403 Elm
- “ see Charpentier
- Carr Albert box mkr b 18 Peckham
- “ Charles R clk 1646 Purchase b 11 Studley
- “ Cornelia dressmaker 68 Chancery h do
- “ Dorothy H clerk 57 N Second b 46 Emerson (S)
- “ Edwin R plumber 55 N Water h 159 Hillman
- “ Elizabeth P wid David h 100 Morgan
- “ Hugh mach b 18 Peckham
- “ James weaver h 186 Cove
- “ James weaver h 15 Brook
- “ John laborer b 249 Chancery
- “ Joseph weaver h 1547 Acushnet av
- “ Lizzie M bkpr 157 Union h 209 Summer
- “ Louise K clerk 53 Williams bds 46 Emerson (S)
- “ Margaret oil packer W F Nyes Fish Island h 249 Chancery
- “ Margaret Mrs h 18 Peckham
- “ Mary h 249 Chancery
- “ Mary Mrs h 32 W French av
- “ Mary Ann widow Thomas h 219 Church
- “ Mary D h 100 Morgan
- “ Mattie A wid nurse h 46 Emerson
- “ Richard E tel repairman 57 N Second b 11 Studley
- “ Robert W painter h 13 Grape
- “ Thomas clk 1646 Purchase b 11 Studley
- “ Walter fixer h 193 Dean
- “ William B collector 1663 Purchase h 11 Studley
- “ William B Jr clerk 688 Pleasant bds 8 Studley
- Carraher Kate wid John weaver h 34 Stapleton
- Carralla Alfred oper h 86 Potomska
- Carreau Alfred broker h 181 State
- “ Alfred weaver h 175 Eugenia
- “ Alphage weaver b 240 Eugenia
- “ Edeas laborer h 45 Grand
- “ Fannie E wid b 254 Mt Pleasant
- “ Flavien operator h 326 N Front
- “ George oper h 131 N Front
- “ Joseph carpenter h 83 W Trinity
- “ Joseph b 181 State
- “ Joseph painter h 131 N Front
- “ Joseph third hand b 326 N Front
- “ Leo clk 282 Austin b 83 W Trinity
- “ Melvina wid Joseph h 181 State
- “ Melvina M clk 955 Purchase bds 254 Mt Pleasant
- “ William clerk 282 Austin h 83 W Trinity
- Carreia Anna H h 71 Sidney
- Carreira Manuel oper h 171 Coffin av
- Carreiro Christiano wheelwright 382 S Second h 381 do
- “ Christiano Jr chauffeur b 381 S Second
- “ Manuel blacksmith 382 S Second b 381 do
- “ Manuel farmer h 24 Grand
- Carriek John T motorman h 200 Belleville rd
- Carrier Albertine opr b 115 Bullard
- “ Alexander spinner h 115 Bullard
- “ Alfred B spinner h 212 Mt Pleasant
- “ Anselme h 219 Bowditch
- “ Arthur A printer 507 N Front h do
- “ Edmond laborer b 1759 Acushnet av
- “ Edgar J clerk 1284 Acushnet av bds 47 Nye
- “ Edward h 178 Dean
- “ George B spinner b 293 Tinkham
- “ Henrietta widow Alphonse h 167 Davis
- “ Henry clk 380 Sawyer b 328 do

CHAMBERLAIN, BORDEN & SILVA
REAL ESTATE 194 UNION STREET
 BOTH PHONES

BUY YOUR SHOES
at the largest and
BEST SHOE STORE IN THE CITY

CUSHING & BOUCHER
 SUCCESSORS TO SCHULER BROS

848 PURCHASE STREET

NEW BEDFORD [1916] DIRECTORY

435

PAN=DANDY BREAD
 Crisp-Dainty-Delicious
 Direct from oven to you
 643 So. First St.
 Both Phones
A. A. Barabe

- Carrier**
 " Herbert weaver h 11 Jean
 " Isreal L h 115 Ruth
 " John B spinner h 293 Tinkham
 " Leah Mrs h 141 Church
 " Napoleon weaver h 167 Davis
 " Noel fixer h 323 Shaw
 " Octave loom fixer h 124 Rivet
 " Omer clk 1300 Acushnet av h Ken-
 yon
 " Phileas weaver h 1 Harmony
 " Rudolph C undertaker 1220 Acu-
 shnet avenue h do
Carriere Achille ice 17 Jean h do
 " John carpenter h 186 Hemlock
Carroll Alice Mrs h 84 Merrimac
 " Arthur chauffeur bds 16 Welcome
 " Aurile wid Joseph h 22 Lucas
 " Bridget widow Thomas h 8 Acush-
 net avenue
 " Catherine A clerk bds 27 Cedar
 " Charles E foreman 693 Purchase
 bds 247 Middle
 " Charles M treas & mgr F S Bright-
 man Co Inc 133 Union h 8 Haw-
 thorn ter
 " Edward loom fixer h 65 Nash rd
 " Edward A shoerwrker bds 113
 Division
 " Ethel weaver bds 113 Division
 " Eudore conductor bds 22 Lucas
 " Frank third hand h 12 Woodlawn
 av
 " George H bds 434 N Front
 " Harriett h 210 Division
 " Helena F teacher Parker street
 school bds 72 Mill
 " Henry operative h 113 Division
 " James C overseer Pieree Mfg
 Corp h 7 Linden court
 " James M weaver b 75 Vine
 " John driver 55 Mechanic lane h
 44 Liberty
 " John died June 24 1916
 " Joseph A cigarmaker h 27 Cedar
 " Kate h 210 Division

- Carroll**
 " Louis overseer h 16 Welcome
 " Margaret bds 72 Mill
 " Margaret wid John h 59 S Second
 " Mary Mrs h 72 Kenyon
 " Mary A h 72 Mill
 " Peter electrician h 4 Welcome
 " Richard mlspnr h 694 Broek av
 av
 " Rosario clerk h 131 Rockland
 " Sarah h 121 W High
 " Sarah A Mrs h 113 Division
 " Sophranee widow h 123 Ruth
 " Sylvester driver h 105 Butler
 " Thomas H fixer h 75 Vine
 " Thomas P city blacksmith h 48
 Chancery
 " William third hand b 7 Linden et
 " William A carriage mfr North cor
 Lindsey h 211 Hawthorn
 " William E supt North corner
 Lindsey h 568 Kempton
Carron Albert shuttle repairing 65
 Jouvett h do
 " Joseph paper maker h 336 Pur-
 chase
 " Romauld bds 65 Jouvett
Carsley Annie W h 338 Cedar
Carter Andrew driver b 11 Logan
 " Charles H bds 186 Chancery
 " Edward machinist bds 409 Bolton
 " Edward T master meehanic
 Pierce Bros Ltd h 275 Pope
 " Edward P laborer h 5 Summer st
 et
 " Elizabeth C teacher William H
 Taylor school bds 211 Park
 " Elsie G wid Charles H h 101 Tre-
 mont
 " Estelle M teacher I W Benjamin
 school bds 186 Chancery
 " Frederick operative b 285 Davis
 " Frederick W master meehanic h
 19 Priscilla
 " Frisley elevatorman 182 Union bds
 299 Ash

Office Phones: Bell 1400; Auto. 2163

Res. Phone: Auto. 2151

FUNERAL DIRECTOR & EMBALMER

PRIVATE AMBULANCE SERVICE

ALDEGE CHAUSSE' - - 386 NORTH FRONT STREET

A. S. FRANCIS

ALL KINDS OF INSURANCE

27 MASONIC BUILDING

Telephone Connection

436

NEW BEDFORD [1916] DIRECTORY

Carter

“ George A pilot h 505 Coggeshall
“ Grace widow John h 10 Warwick
“ Harry H laborer b 7 Swaner st
ct

“ James weaver h 285 Davis
“ James M rope worker b 71 Cedar
“ John fixer h 156 David
“ John shipper h 315 Collette
“ John F glstr b 1071 County
“ John J (C H Tripp & Co) 97 N
Second bds 1077 Pleasant

“ John M musician h 65 Tarkiln
Hill rd

“ John T overseer 131 Court h 54
Liberty

“ John T loom fixer h 24 Peckham

“ John W laborer h 71 Cedar

“ Joseph E cond b 1071 County

“ Margaret E bkr bds 10 Warwick

“ Mary A Mrs opr h 1637 Acush-
net av

“ Nora inspector b 1071 County

“ Parthenia M widow Robert H h
186 Chancery

“ Peter third hand and piano tuner
h 409 Bolton

“ Peter Jr weaver b 409 Bolton

“ Samuel mlspmr h 1071 County

“ William J labor registrar 6-7-8
Municipal bldg h 409 Bolton

“ William J motorman h 46 Rey-
nolds

“ William J night watchman h 242
Acushnet av

Cartier Marius E jeweler 943 S Water
h 88 Oakland

Cartmell John weaver h 395 Orchard
(S)

“ Robert N S N b 395 Orchard (S)
Cartwright David electrician h 35
Valentine

“ George C apprentice h 35 Valen-
tine

“ Lee packer rms 1074 Purchase

Cartwright

“ Richard A plumber h 141 Acush-
net av

Carvalho Antone oper h 680 S Water

“ Antone oper h 7 Bonneau ct

“ Antone (Carvalho & Machado) h
203 Belleville av

“ Antone M oper h 143 Division

“ Antonio weaver h 209 Brook

“ John laborer h 162 Crapo

“ John notary public 80 Purchase h
do

“ Mannel laborer h 61 Howland

“ Mannel M operative h 83 Crapo

“ Mannel M operative h 276 S Front

“ & Machado (Antone Carvalho and
Antone Machado) grocers 161
Belleville av

Carver David bds 52 Russell

“ Frederick A clk 170 Pleasant h
317 Purchase

“ Grace L teacher Fifth st school
bds 317 Purchase

Cary Bruce cotton sampler Acush-
net & Hathaway Mills h 149
Armour

“ Jess laborer h 121 Bates av

“ Viola widow George b 81 Bedford

Casarni Julius laborer h 7 Willis

Casavant Aldei clerk bds 341 Cogge-
shall

“ Charles hairdresser 617 Acushnet
av h 19 Bentley

“ Edward clk 1217 Acushnet av h
341 Coggeshall

“ Eliza Mrs h 341 Coggeshall

“ Evangelist laborer h 26 Bullard

“ Fred printer bds 42 Hill

“ Herbert printer 242 N Water h
42 Hill

“ Louis A grocer 163 Cove h 198
Nash rd

Case Arthur B salesman 188 N Water
h 873 Pleasant

“ Eliphaz S widow Alexander H h
623 County

PELEG H. SHERMAN

506 COUNTY ST.

FUNERAL DIRECTOR AND EMBALMER

OFFICE PHONES.
Bell 690-W. Auto. 1305

RESIDENCE PHONES
Bell 690-R. Auto. 1306

ENGRAVING OF ALL KINDS, including Name Cards, Wedding Invitations. 230 Union St.

A. C. - GARDNER

ESTABLISHED 1867 - - - Successor to WM. L. KELLEY

NEW BEDFORD [1916] DIRECTORY

437

Auto Telephone 2263

238 STATE STREET

BAKER

JERSEY LILY MILK BREAD J. A. Boucher

Case

- “ Elizabeth nurse St Lukes Hospital bds do
- “ Everett B ins agt 105 William rm 40 bds 98 Arnold
- “ George W T h 25 Plymouth
- “ Isaac R h 625 County
- “ Leonard T student b 1265 Purchase
- “ Nellie M wid Charles A h 93 Atlantic
- “ Patience A died July 9 1916
- “ Walter J piano tuner 109 William h 245 Chestnut
- Casey Anthony laborer h 28 Holly
- “ Carrie G wid Henry O h 657 Hathaway rd
- “ Charlotte T widow Edward H h 803 Hathaway rd
- “ Edward E clerk P O h 584 Elm
- “ Edward J clerk P O h 211 Kempton
- “ Emanuel boat bldr b 413 Kempton
- “ Emma G prin Rockdale school b 803 Hathaway rd
- “ Fred oper b 71 Kenyon
- “ Gerald carpenter bds 71 Kenyon
- “ Henry O died July 29 1916
- “ James cond h 82 Kenyon
- “ Jerry twister h 137 Cedar Grove
- “ John J glass worker rms 54 Maxfield
- “ John T laborer h 211 Kempton
- “ Joseph laborer N B W W h 27 Reynolds
- “ Julia widow Dennis h 954 County
- “ Major J boat builder h 369 Maxfield
- “ Mitchell baker h 1057 County
- “ Patrick laborer bds 1242 Pleasant
- “ Sylvia Mrs h 413 Kempton
- “ see Caisse and Caisey
- Cash Charles R tack maker h 293 Maxfield
- “ Charles R piper h 43 Jouvett
- “ Ethel nurse 42 Main bds do

Cash

- “ James police h 453 Cottage
- “ Lillian h 19 Walnut
- Cashman Thomas h 319 Cedar
- “ William printer rms 920 Purchase
- Casino Theatre 1876 Purchase
- Casner Evelyn Mrs officer St Lukes Hospital bds do
- Cass Frank R letter carrier h 83 Hillman
- “ Walter clk rms 151 Middle
- Cassidy Albert (Cassidy & Smith) h 196 Collette
- “ Albert Jr oper b 196 Collette
- “ Charles electrician h 144 Princeton
- “ Henry operative b 196 Collette
- “ John lab h 111 Winterville rd
- “ John weaver bds 162 Sawyer
- “ John Jr lab h 109 Winterville rd
- “ Rose cashier 726 Kempton b at Dartmouth
- “ Stephen clerk b 1283 Acushnet av
- “ Thomas weaver bds 5 Bullard
- “ & Smith (Albert Cassidy and James Smith) bicycles 1271 Acushnet av
- Cassily Thomas spinner h 110 Division
- Cassin Henry J h 105 Hathaway
- Castagnoli Eliza widow John h 138 Liberty
- “ Joseph machinist h 138 Liberty
- “ William G mach bds 138 Liberty
- Castano Maria Mrs h 363 Dartmouth
- Castellina George laborer h 535 Acushnet av
- “ Innocenzo laborer h 3 Seneca
- “ John laborer N B W W h 8 Wall
- Castino Ethelinda G wid John A h 28 Bay
- “ George F h 393 Pleasant
- “ Gladys AA clk P Corp b 51 Park
- “ John M roll coverer h 51 Park
- “ Louis A clk 213 Acushnet av b 82 Bay

Ernest Howarth & Co. Electrical Contractors

668 Pleasant Street Tel. Connection, Office and Residence

GREENE & WOOD

Every Kind of
LUMBER
AND MILL WORK

PINE STREET, off So. WATER STREET, NEW BEDFORD

438

NEW BEDFORD [1916] DIRECTORY

- Castle Charles plumber 1787 Purchase
h 6 Studley
" George T letter carrier h 19 Homer
" Sophia widow Thomas h 80 Clark
" Wilfred rem to Pawtucket R I
" William H operative h 160 Church
Castonguay Alfred A oper h 10 Ashley
" Alphonse grocer 1668½ Acushnet
av h 168 Tinkham
" Clara bkpr 1668½ Acushnet av
bds 168 Tinkham
" Elizabeth bds 1653 Purchase
" Emile helper bds 1653 Purchase
" Emile weaver h 1103 S Water
" Euelde carp bds 1653 Purchase
" Ernest carp bds 1653 Purchase
" Eugene helper bds 1653 Purchase
Castro Alice bds 205 Bonney
" John chauffeur h 205 Bonney
" Manuel foreman b 65 Mt Pleasant
ant
Caswell Amos R h 144 Mill
" Arthur F overseer Soule Mill h
64 Willis
" Arthur G eng St Luke's Hospital
h at Firhaven
" Charles A police station No 4 h
168 Mill
" David B inspector h 87 S Sixth
" David W sexton h 102 Parker
" Doris steno Sharp Mfg Co bds 64
Willis
" Edward C clk b 21 Jenney Lind
" Edward T bookkeeper 34 Union h
21 Jenney Lind
" Eliza J wid William H h 64 Mill
" George A yardman Standard Oil
Co of N Y h 162 Arnold
" George F painter h 2 Pope
" George P engineer h 137 Locust
" Harry A operative bds 168 Mill
3S Trinity
" James E clerh A M Corp
" Lucy C bkpr 163 Arnold
- Caswell
" Nathaniel H blacksmith 8 Pine h
38 Trinity
" Nathaniel H Jr clerk 416 Sum-
mer h 54 Durfee
" Oscar F died July 27 1916
" Susan died Aug 28 1915
" Wallace C driver 132 Chancery
h 186 Chestnut
" William A bds 987 Rockdale av
" William F bookkeeper 6 Masonic
bldg bds 80 Bedford
" William T painter and marine
hardware 34-38 Union h 233
Summer
Catelli Albert baker h 11 Viall
" Anthony baker h 11 Viall
Cathcart Charles E engineer h 2339
Acushnet av
" Edward B clerk h 273 Cottage
CATHOLIC UNION PUBLISHING
CO 802 Pleasant cor Mill See
page 22
Catin Annie dressmaker 199 Purchase
bds do
" Manuel drillmaker h 154 Grinnell
" Mary I wid Manuel h 199 Pur-
chase
Catlow James weaver h 127 Myrtle
Caton Albert W clerk h 139 Fair
" Alfred plumber h 18 Bannister
" Anthony clk 274 Cedar b 26 Eliz-
abeth
" Constantine oper h 226 Rivet
" Frank operative h 158 Crapo
" Geraldine oper b 56 Independent
" Giraldo oper b 56 Independent
" Giraldo at P Corp h 56 Indepen-
dent
" John fireman h 73 Winsor
" John W fixer h 834 Brock av
" Manuel fireman bds 692½ S Wa-
ter
" Manuel laborer h 972 Pleasant
" Manuel watchman h 359 Orchard
(S)

KEMPTON ST. GARAGE

SERVICE
SUPPLIES

1014 Kempton St. STOWELL & SHARD Phone 4311

REPAIRS

KREBS GARAGE REPAIRING RENTING STORING

: : : : : : : : : :
206 COFFIN AVE. Auto. Phone 2375 WASHINGTON

NEW BEDFORD [1916] DIRECTORY

439

Caton

- “ Maurice W glasscutter b 833 Forest
- “ Olympia brittania worker h 139 Fair
- “ Olympia Jr glasscutter bds 139 Fair
- “ William cook h 248 S Second
- Catterall Albert weaver bds 1578 Brock av
- “ John overseer Dartmouth Mfg Corp h 81 Butler
- “ John T operative h 18 Cleveland
- “ Robert laborer h 15 Willard
- “ Robert H weaver h 1578 Brock av
- Catudal Clara nurse 42 Main b do
- “ Joseph shoe repairing 266 Sawyer h 49 Beetle
- Cauchon Joseph mule spinner h 384 N Front
- Caughy Annie weaver h 200 Earle
- “ James H weaver h 200 Earle
- Cavanagh Edward fixer h 7 Bannister
- Cavanaugh Ann died Nov 20 1915
- “ Cortes W treas N B Cordage Co h at New York
- “ Daniel weaver h 105 Davis
- “ Felix h 341 Middle
- “ George A shipper b 76 Bedford
- “ Jeremiah L mgr h 41 Columbia
- “ Louis J clerk 182 Union bds 41 Columbia
- “ Richard J clk bds 89 Bedford
- “ Susie wid Jeremiah L h 41 Columbia
- “ see Kavanagh
- Cawdell Sarah Mrs h 56 Merrimac
- Cawley Alice M variety 18 Vine h do
- “ Austin J fireman h 18 Vine
- “ Edward loom fixer h 17 Roosevelt
- “ Irene K clk 794 Purchase bds 18 Vine
- “ James operative h 172 Division
- “ Michael mule spinner h 89 Nelson

Cawley

- “ William weaver bds 14 Roosevelt
- Caya Alphonse hairdresser 578 N Front h 103 Belleville rd
- “ Edward operative h 1921 Purchase
- “ Joseph laborer h 5 Reynolds
- “ see Caille
- Cayer Joseph weaver h 328 Bowditch
- “ Paul N Rev pastor French Baptist church h 56 Willow
- Cayouette Jerome shoe repairer 661 Kempton and pool do h 655 do
- Cazenave Emelie oper h 11 Salisbury
- Cebula Antonina Mrs h Sterling st
- “ Michael weaver h 61 Washburn
- “ Stephen copper worker h r 23 Washburn
- Cedar Hyman tailor 23 Potomska h 180 Blackmer
- Cejka Annie wid Louis h 113 Tallman
- “ George tinsmith b 113 Tallman
- Celi Silvino lab b 246 State
- Centeio John F variety 9 Walnut h 5 do

CENTRAL LUMBER AND SUPPLY

- CO** lumber and builders' supplies C G Ferguson treas and mgr and treas 172 N Water See top lines
- Cese Alfred shoe repairing 906 Pleasant h at Fairhaven
- Chabotte Alfred clerk b 76 Ellen
- “ George weaver bds 76 Ellen
- “ Napoleon loomfixer h 76 Ellen
- “ Napoleon Jr oper b 76 Ellen
- Chace Albert chauffeur h 367 Sawyer
- “ Albert M clk Dartmouth Corp b 133 Clinton
- “ Albert M second hand h 214 North
- “ Andrew P draughtsman 303 Times bldg h at Fairhaven
- “ Arthur H messenger h 133 Clinton

Kinyon's Commercial School
Will furnish your office help free

Odd Fellows Building
COR. WILLIAM and PLEASANT STS.
NEW BEDFORD, MASS.

HARDWARE

OF ALL KINDS

You Can Get It At
MORIARTY'S

300-308 PURCHASE ST.
Old No. 184 Fourth Street

440

NEW BEDFORD [1916] DIRECTORY

Chace

- “ Arthur M clk h 16 Borden
 - “ Frank W bkpr 46 Wing h 242 Palmer
 - “ George H bds 371 Court
 - “ George L drillworker h 27 Highland
 - “ Harold A drillworker b 574 Kempton
 - “ Harry A bookkeeper 70 William
 - “ Horace S hostler h 123 Campbell
 - “ Ida clk 182 Union b 59 Mechanics Lane
 - “ Ira M Jr civil eng 693 Purchase h 131 Bedford
 - “ Isabel G widow Herbert F h 75 Dartmouth
 - “ Isabel M widow Andrew M h 574 Kempton
 - “ James Mrs h 5 Green
 - “ John P chauffeur h 14 Parker
 - “ Joseph Jr h 597 County
 - “ Joseph H h 388 Reed
 - “ J Harold clk 81 Front h 286 Mill
 - “ Louis T driver h 109 Bonney
 - “ Luella A wid Arthur G h 57 Ocean
 - “ Lydia M see to advertising mgr Standard bds 153 Elm
 - “ Mary Elizabeth h 173 Middle
 - “ Morris C foreman h 239 Arnold
 - “ Phylander janitor public schools h 303 County
 - “ Sarah W tuberculosis nurse 217 Municipal bldg h at Wareham
 - “ Viola tel oper 57 N Second bds 226 Park
 - “ Walter F machinist 42 Front h 400 Earle
 - “ William A piper b 75 Dartmouth see Chace
- Chadanais Theodore clk h 401 Bowditch
- Chadbourne Frederick G pres Citizens Ice Co 1810 Purchase h 747 Belleville av
- Chadderton Henry barber h 173 Park

Chadderton

- “ Joseph A mule spinner h 73 Dunbar
- Chadwick Arnold driver 423 Acushnet av h 146 Hathaway
- “ Charles h 11 Studley
 - “ Charles twister h 44 Roosevelt
 - “ Clarissa E wid George H h 273 Hillman
 - “ David G clk 113 Union b 143 Washington
 - “ Eadeauf operative b 172 Bonney
 - “ Edward E h 116 North
 - “ Elizabeth bkpr bds 181 Kempton
 - “ Frank B died Oct 24 1915
 - “ Fred (Chadwick & Tripp) h 1267 Rockdale av
 - “ Hannah and Margaret h 68 Linden
 - “ Harland C Mrs h 130 Summer
 - “ Helen R h 83 School
 - “ Herbert weaver h 596 Brock av
 - “ John machinist bds 11 Studley
 - “ John J second hand h 1 Margin
 - “ Joseph weaver bds 30 Valentine
 - “ Joseph W foreman 170 Pleasant h 143 Washington
 - “ Kay mgr 1623 Acushnet av h 236 Eugenia
 - “ Lillie A fancy goods 58 North h do
 - “ Louisa A wid Robert h 172 Bonney
 - “ Marion tel oper 57 N Second b 250 North
 - “ Martha E wid Richard h 94 Nye
 - “ Mary Mrs bds 257 Palmer
 - “ Mary L clk 182 Union h 205 Summer
 - “ Miles weaver h 65 Jouvett
 - “ Robert weaver h 65 Jouvett
 - “ Samuel b 1603 Acushnet av
 - “ Thomas iceman h 147 Hathaway
 - “ Thomas A h 58 North
 - “ William carpenter h 19 Roosevelt
 - “ William N carpenter h 85 Forest

STORAGE BATTERIES

WILLIAM LAW COMPANY, Kempton and Pleasant Sts.

Willard Storage Battery Depot

Bosch Magneto Service Station

New Bedford Steam Carpet Beating and Rug Works

F. W. BESSE, Prop., successor to H. M. MAINE
Corner NORTH and NORTH WATER STS.

Bell 962

Established 1884

Automatic 1403

NEW BEDFORD [1916] DIRECTORY

441

Chadwick

“ & Tripp (Fred Chadwick and George R Tripp) grocers 282 Allen

Chagarulyl Nicholas (Puritan Confectionery Co) 1530 Acushnet av h 4208 do

Chagnon Alfred driver h 60 Tallman

“ Anna operative bds 154 Tinkham

“ Danelda oper b 154 Tinkham

“ Eli switchmaker h 455 Coggeshal

“ Gelasse operative h 154 Tinkham

“ Jovite Rev pastor St Joseph's R C church h 39 Ingraham

“ Melvina warper tender bds 154 Tinkham

“ Victor clk 1562 Acushnet av h 87 Bullard

Chaillé Azarie tailor 588 Pleasant h 144 State

“ Aurora housekeeper b 144 State

Chainay Nazaire (Boucher & Chainay) and (Chainay & Pouletto) h 251 Coffin av

“ & Pouletto (Nazire Chainay and George Pouletto) bakers 945 S Water

Chaisson Antoinette Eva and Francina operatives bds 199 Davis

“ Jerry lineman b 199 Davis

“ Matilda Mrs h 199 Davis

“ Samuel lineman b 199 Davis

Chalfin Isabelle h 116 Bedford

“ Paul artist bds 116 Bedford

Chaloner Florence dressmaker 889 Brock av h do

“ Mary J Mrs h 889 Brock av

“ Samuel laborer h Lowell

Chalupa John J lab h 16 Priscilla

“ Peter laborer b 16 Priscilla

Chambeault Mary h 479 S Front

CHAMBERLAIN BORDEN & SILVA (Charles E Chamberlain Harrison T Borden and Domingos T Silva) real estate 194 Union See foot lines

CHAMBERLAIN CHARLES E garages 156 Clinton, 154 Court 74 Arnold and 2480 Union and (Chamberlain Borden & Silva) 194 Union h 1323 Cottage See foot lines

“ Edward A repairman 739 Pleasant h 69 Sycamore

“ Egnas laborer h 833 Acushnet av

“ Harold H clk 261 S Water b 79 Pierce

“ Love P wid Andrew h 267 Elm

“ Sherman G motorman h 79 Pierce

“ Thomas weaver h 6 Harmony

“ William laborer h 65 Reynolds

Chamberlin Edwin H florist 232 Union h 14 Rotch

“ F V Mrs h 132 Cottage

“ John S clk bds 14 Rotch

“ Mary E nurse bds 382 Kempson

Chambers George A letter carrier h 75 Thomas

“ Jacob apprentice b 333 Bowditch

“ John weaver h 333 Bowditch

“ Ralph W manager h 143 Clinton

Chamillard Ulysses O auto trimmer North cor Lindsey h 226 North

Champagne Albert bds 1358 Pleasant

“ Aurore Mrs h 135 Pleasant

“ Calixte carpenter h 58 Dean

“ Denerise carpenter h 174 Phillips av

“ Edmund laborer bds 32 Nye

“ Joseph A slubber tender bds 743 Belleville av

“ Rose Mrs h 61 Elm

“ Henry weaver h 58 Dean

“ Louis carpenter h 125 Tallman

“ Philip operative b 58 Dean

“ Rose A clk 1533 Acushnet av bds 58 Dean

“ Valeri wid Raymond b 405 Acushnet av

Champeigny Joseph (Champeigny & Le Blanc) h 71 Mill rd

AKIN-DENISON CO. FORCE FACTORY URNACE AMILY COAL

J. & W. R. WING & CO. *Clothiers and Furnishers*

191 UNION STREET, - - - NEW BEDFORD, MASS.

442

NEW BEDFORD [1916] DIRECTORY

Champeigny

- " & Le Blanc (Joseph Champeigny and Charles I LeBlanc) shoes 1071 Acushnet av and 824 Purchase
- Champeigny Adelard second hand h 41 Ellen
- " Paul caster h 27 Thompson
- Champion John M foreman 47 William h 108 Tremont
- " John T (A M Bush & Co) tailor 47 William h 85 Rotch
- Champlin Harry C painter h 344 North
- " Mary E Mrs h 174 Smith
- Chandler Car Co automobiles 161 Middle
- " Catherine W h 21 Seventh
- " Ellen weaver h 27 Jouvett
- " Frederick C shoe worker h 51 Shawmut av
- " Robert N carp h 198 Belleville rd
- " Russell H apprentice Standard h at Fairhaven
- Chandonet Lucerne operative h 347 N Front
- " Theodore clk 11 Weld h 185 Eugenia
- Chandonnair Alfred slasher tender h 117 Bates av
- Chaney Arlington B clk h 197 Emerson
- " Emma E dressmkr 85 Thomas h do
- " Emma J clerk 331 Kempton bds 41 Keene
- " Ida A h 85 Thomas
- " Norman N clk 331 Kempton b 41 Keene
- " Simeon N W grocer 331 Kempton h 41 Keene
- Channing Edgar clk 358 Acushnet av h 40 Walnut
- Chaut James H weaver h 162 Aponegansett
- Chantre Manuel mariner h 24 Mosher
- Chapard Horace H agt h 204 Eugenia
- Chapdelaine Alphege ball player b 1781 Acushnet av
- " Edmund lather b 1781 Acushnet av
- " G Ernest (National Wet Wash Laundry) 281 Sawyer h 242 do
- " Onesime h 1781 Acushnet av
- " Onesime Jr fixer h 1781 Acushnet av
- Chapin Charles auto repairer 501 County rms 396 Union
- " Wilfred H gen sec Y M C A h 87 Rotch
- Chaplin Clarence L hairdresser 302 Cedar h do
- Chaplow Andrew lab b 257 Cedar Grove
- Chapman Abraham oper h 16 Hicks
- " Adelard A machinist h 32 Ashley
- " Alex laborer h 588 Cottage
- " Charles canvasser h 19 Mill rd
- " Clarence driver b 32 Ashley
- " Daniel Mrs h 72 Ruth
- " Edward driver bds 68 Maxfield
- " Elizabeth widow Reuben D h 68 Maxfield
- " E T & Co (Harry M Chapman) cigars tobacco and pool 358 Acushnet av
- " Gladys M bds 6 S Sixth
- " Harry M (E T Chapman & Co) h 61 S Sixth
- " Jane A wid William h 164 David
- " John spinner h 889 Broek av
- " Laurence D mgr Hill & Cutler b 464 County
- " Lenora D Mrs bds 59 Thomas
- " Leonora W wid Edward T h 50 Thomas
- " Mildred M bds 61 S Sixth
- " Peter J salesman b 68 Maxfield
- " Susan Mrs h 41 High

MITCHELL'S DAIRY MILK and CREAM

:: Wholesale and Retail ::

165 MT. VERNON STREET - - Telephone 3303-W

Chapman

- “ Thomas W telegrapher b 68 Maxfield
- “ William operative bds 164 David
- “ William clk 1 William h 164 David
- Chappell Ellen E Mrs bds 113 Kempton
- Chaput E Mitchell chauffeur h 76 Atlantic
- “ Joseph M blacksmith h 1631 Purchase
- “ Wilfred chauffeur h 1485 Purchase
- Charbonneau Armand clk 1521 Acushnet av h 182 Dean
- “ Aurore clerk b 1821 Dean
- “ Edmonte Jr oper h 216 Sawyer
- “ Eugene weaver b 35 Austin
- “ Francois X weaver h 182 Dean
- “ John B carriage mkr h 182 Myrtle
- “ Joseph carriage mkr b 82 Myrtle
- “ Louis barber h 7 Cornell pl
- “ Maria clk 1119 Acushnet av bds 192 Dean
- “ Philip carpenter h 132 Bowditch
- “ Phoebe dressmaker 82 Myrtle b do
- “ Samuel weaver h 8 Bowditch
- Chardonnet Adelard oper h 185 Eugenia
- Charest Arman blacksmith bds 92 Holly
- “ Arthur weaver bds 159 Earle
- “ Athanse carpenter h 63 Nash rd
- “ Calixte blacksmith 854 Acushnet av h 92 Holly
- “ Joseph J apprentice b 63 Nash rd
- “ Laura weaver bds 159 Earle
- “ Ludovic carpenter h 159 Earle
- “ Nadioph rem to Acushnet av
- “ Neolie operator bds 63 Nash rd
- “ Victor blacksmith bds 92 Holly
- Charette Amedee oper b 327 Shaw
- “ Blanche Mrs h 18 Linden

Charette

- “ Henri hairdresser 413 N Front h 327 Shaw
- “ Joseph laborer h 131 Whitman
- “ Louis weaver h 82 Ruth
- “ Louis Jr weaver b 82 Ruth
- “ Mary speeder tender h 24 Woodlawn av
- “ Philip clk 555 N Front b 327 Shaw
- “ Philip slubber tender h 31 Mor-ton et
- “ Thomas J mgr Casino theatre h 18 Linden
- “ see Sharrett
- Chariett Louis fixer h 62 Sidney
- Charity Organization Society of New Bedford 12 Market
- Charland Frederick h 81 Pierce
- “ Henri mgr 973 S Water h 203 County
- Charlebois Daniel painter h 134 Rivet
- “ George painter h 76 County
- Charles Alexander oper b 252 Whitman
- “ Arthur weaver h 252 Whitman
- “ Walter N civil engineer 315 Municipal bldg h 176 Clinton
- Charmion Bram operative h 54 Roosevelt
- Charnley Herbert wireless operator bds 683 Brock av
- “ John J weaver h 683 Brock av
- “ Lawrence molder h 166 Richmond
- Charon Adrian oper h 106 Bowditch
- “ George teamster h 68 Kenyon
- Charpentier Albina clk h 90 Robeson
- “ Armand clk 81 Austin b 12 La France et
- “ C Henri clothing 1179 Acushnet av h 12 Bentley
- “ Edward eyeletmaker b 181 State
- “ Eugene oper h 59 County
- “ George eyelet workr b 181 State
- “ Henry chauffeur h 12 LaFrance et

J. G. NICHOLSON
LUMBER, SASH, DOORS and BLINDS
BOWDITCH STREET, NEW BEDFORD, MASS.

M. P. B. SILVA & SON 157 ACUSHNET AVENUE
GASOLINE—OILS—GREASES

444

NEW BEDFORD [1916] DIRECTORY

Charpentier

- “ Hornidas carpenter h 154 Whitman
- “ James spinner h 1018 S Water
- “ Joseph oper h 181 State
- “ Joseph oprativ bds 15 Austin et
- “ Lucienne oper b 154 Whitman
- “ Omar slasher tender h 1411 Pleasant
- “ Philorome laundryman h 117 Clark
- “ Wilfred operative b 1411 Pleasant
- “ William chauffur h 140 Tallman
- “ William engineer h 1045 County
- “ see Carpenter

Charron Adrian variety 1056 County h 106 Bowditch

- “ Bernadette P nurse 177 Cove bds do
- “ Joseph M printer h 1939 Purchase
- “ Joseph M printer h 1939 Purchase
- “ Joseph O electrician b 162 Bowditch

CHARRON MATERNITY HOSPITAL (Ovide T Charron M D prop) 177 Cove cor S Second Both phones connections

- “ Oscar grocer 100 Ruth h 40 Salisbury
- “ Ovide T M D prop Charron Maternity Hospital 177 Cove cor S Second
- “ Peter grocer 164 Bowditch h 162 do
- “ Phileas A hostler h 98½ Ruth
- “ William fixer h 1265 Acushnet av

Charroux Treffle baker h 46 Delano

Chartier Antonio third hand b 151 David

- “ Caroline Mrs oper h 107 Perry
- “ Charles O (Chartier Gladu Co) 2 W French av e Cove rms 127 Ruth

- “ Clara Mrs h 4 Penniman
- “ Eliza A wid Peter b 205 James
- “ Felix doffer b 107 Perry
- “ Frank clk 870 Brock av b 151 David

“ Gladu C (Charles O Chartier and George A Gladu) druggists 2 W French av

- “ Ida warper bds 151 David
- “ John B weaver h 1620 Acushnet av

- “ Joseph A lab h 4 Penniman
- “ Louis loomfixer h 37 Bullard
- “ Narcisse weaver bds 5 Bullard
- “ Oliver twister bds 151 David
- “ Rose widow Leon h 151 David
- “ Simeon fixer h 108 Purchase
- “ Victor clk bds 1620 Acushnet av

Chase Ada B wid Horace F h 338 Orchard (S)

- “ Adolph laborer b 446 N Front
- “ Albert carpenter bds 181 Earle
- “ Alderie laborer bds 181 Earle
- “ Alexander H mason h 56 Dartmouth
- “ Alton W operative h 75 Bay
- “ Andrew B master mariner h 87 Maple

“ Annie B wid Charles S h 315 County

“ Annie M widow Warren E h 303 County

- “ Archie L I motorman h 48 Smith
- “ Arthur G carpenter h 125 Wood Borden
- “ Arthur M clk 98 William h 16 Borden

“ Augustus E teamster h 840 Belleville av

REX MONUMENTAL WORKS

MAUSOLEUMS, MONUMENTS, HEADSTONES
 CEMETERY WORK OF ALL DESCRIPTIONS

Telephone Connection

184 DARTMOUTH STREET

A complete line
of Fur Trim-
ming for
Dresses, Coats,
and Millinery

UNION
Cor. Sixth St.

The Fur House of Sidney Says:

No Matter What Condition Yours FURS Are In,
WE CAN MAKE THEM OVER TO THE VERY
LATEST STYLE AT A REASONABLE PRICE.

No Order
is too large
and no Job
is too small
for us.
Bell
Tel. 1976

NEW BEDFORD [1916] DIRECTORY

445

Chase

- “ A H & Co cotton brokers 384
Acushnet av
- “ Andrew B Jr clk 678 Pleasant h
- “ Caroline P wid Ephraim F h 299
Union
- “ Cecime fisherman h 446 N Front
- “ Charles A helper 1603 Purchase b
3962 Acushnet av
- “ Charles E painter 34 Union h 140
Mill
- “ Charles F contractor and builder
h 92 Hillman
- “ Charles F machinist h 162 Allen
- “ Charles H iceman h 570 Hatha-
way rd
- “ Charles H b 38 Foster
- “ Charlotte B steno 16 Masonic
bldg bds 41 North
- “ Chester A clk First Nat Bank b
125 Wood
- “ Chester W salesman h 68 Hillman
- “ Clarence A painter b 804 Kemp-
ton
- “ Clarence E milk 385 Reed h do
- “ Clarence W grocer and fish 43 to
47 Bedford h 75 Bay
- “ Clifton E clk 103 William rms 56
Walnut
- “ Cora E wid Alfred A h 32 But-
tonwood
- “ Darius E driver bds 21 Elm
- “ Earle D carpenter b 125 Wood
- “ Earle F clerk Mechanics Nation-
al Bank bds 299 Union
- “ Earle F third hand b 800 Belleville
av
- “ Edward A h 3962 Acushnet av
- “ Elisha F laborer h 13 Mill rd
- “ Edward E roll coverer 1886 Pur-
chase b 170 Merrimac
- “ Ella C wid Walter S b 53 North
- “ Ella F widow Wilbur A h 377
Reed
- “ Emma A wid Charles H h 628
Purchase

Chase

- “ Ernest lathr b 5 Mechanics lane
- “ Everett bds 629 County
- “ Frank teamster h 62 Mechanics
Lane
- “ Frank B asst cashier First Nat
Bank h 1 Morgan ter
- “ Frank O electrician h 95 High-
land
- “ Fred H driver h 282 Kempton
- “ Frederick E carpenter h 800 Belle-
ville av
- “ Frederick W carp h 38 Foster
- “ George F clk 100 William h 240
Middle
- “ George H farm hnd b 3982 Acush-
net av
- “ George L fanner h Braley rd
- “ George M master mariner h 94
Rockland
- “ Hannah M Mrs b 241 Weld
- “ Harry F lab h 167 Mill
- “ Helen Mrs h 379 N Front
- “ Helen L wid William F h 211
Summer
- “ Helen M bkpr h 239 Arnold
- “ Helen M bds 299 Union
- “ Henry E (Henry E Chase & Co)
h 148 Allen
- “ Henry E & Co liquors 540 S Wa-
ter
- “ Henry S h 48 State
- “ Howard L Rev Pastor Church of
God h 7 Sullivan
- “ Irving machinist U St Ry Co h
27 Bullock
- “ Isabelle G Mrs h 75 Dartmouth
- “ Jacob W carpenter h 804 Kemp-
ton
- “ James H shoemaker h 3982 Acu-
shnet av
- “ Jane E F widow Zach b 225 Elm
- “ John A clk Acushnet Mill Corp
h 373 Cottage
- “ John M carpenter h 173 Princeton
- “ Joseph carpenter h 183 Earle

PELEG H. SHERMAN

506 COUNTY ST.

FUNERAL DIRECTOR AND EMBALMER

OFFICE PHONES.
Bell 690-W. Auto. 1305

RESIDENCE PHONES
Bell 690-R. Auto. 1306

TREMONT ST. GARAGE OLDSMOBILE SERVICE STATION

E. C. Earley, Prop. Accessories & Repairs 47 Tremont Street

446

NEW BEDFORD [1916] DIRECTORY

Chase

- “ Joseph driver b 59 Mechanics lane
- “ Joseph H h 388 Reed
- “ Kenneth clk City Mfg Corp bds 88 Liberty
- “ Lester laborer h 68 Ward
- “ Lester W laborer h 68 Ward
- “ Lester lather b 59 Mechanics lane
- “ Maud wid Walter E b 35 Mt Vernon
- “ Lucy M sten Mfg Corp b 87 Maple
- “ Lydia C wid Nathan h 661 County
- “ Lyman B painter h 661 County
- “ Mabel I matron 57 N Second h 35 Mt Vernon
- “ Mary A asst at Public Library bds 303 County
- “ Mary A wid Thomas h 67 Clark
- “ Maud A Mrs h 1506 Purchase
- “ Maurice eyelet maker b 226 Mill
- “ Melville C chauffeur h 553 Union
- “ Minnie Mrs h 40 Highland
- “ Nathan P weigher h 580 Hathaway rd
- “ Nathaniel U S A h 487 Coggeshall
- “ Nellie F wid Robert B h 210 Allen
- “ Orloff ins agen rms Y M C A
- “ Orloff H safety engineer 105 William
- “ Raymond police h 88 Liberty
- “ Raymond H second hand h 87 Highland
- “ Richard E chauffeur b 210 Allen
- “ Robert H painter h 107 Howard av
- “ Roland F salesman h 183 Allen
- “ Sarah H wid Danforth bds 410 Kempton
- “ Sidney B baker h 59 Mechanics lane
- “ S Eugenia h 39 Foster
- “ Theodosia P librarian b 299 Union
- “ Tillinghast rms 298 Union
- “ Walter F caulker h 115 Brigham
- “ Wilbur A died June 24 1916

Chase

- “ William laborer bds 181 Earle
- “ William H civil eng h 216 Middle
- “ William R ins 105 William rm 40 h 24 Keene
- “ Zebina Benjamin motorman h 91 Willow
- “ see Chase
- Chasseur David loomfixer h 15 Viall
- Chassey Lezime C accountant h 50 Maxfield
- Chatburn John packer h 51 Valentine
- Chateaufort Helmer E chauffeur h 46 Cottage
- Chatkowski John weaver h 116 Division
- “ Thomas weaver h 116 Division
- Chatkovsky Edward lab h 370 Hawes
- CHAUSSE ALDEGE** grocer 398 No Front and undertaker and livery 388 do h 396 do See foot lines
- “ Alfred clk 11 Weld h 178 Bowditch
- “ Antonio fixer h 191 Eugenia
- “ Donat clerk 105 William rm 34 h 31 Bentley
- “ Donat clk 11 Weld h 235 Mt Pleasant
- “ Eugene harnessmaker h 396 No Front
- “ Gedeon rem to Acushnet
- “ George operative h 117 Bullard
- “ George weaver bds 3 Marvin
- “ George A oper h 117 Bullard
- “ Henri hairdresser 1107 Acushnet av h 10 La France et
- “ Joseph wor b 976 Acushnet av
- “ Joseph grocer 11 Weld h 126 Mt Pleasant
- “ Joseph weaver h 862 Acushnet av
- “ Joseph A physician 1836 Purchase h do
- “ Levi clerk bds 3 Marvin
- “ Medois operative b 3 Marvin

GLOBE

J. N. LONHOLDT, Prop. Telephones, Bell 1872-1873, Auto. 2365 Goods called for and Delivered Down town Office, 932 Purchase St.

DYE HOUSE

220 SHAWMUT AVE.

North End Office, 1014 Acushnet Ave.

Sycamore St. Garage

Telephones

Bell 3191-W

Auto. 3334

AJAX TIRES

Guaranteed 5000 Miles in Writing
Once Used, Always Used

NEW BEDFORD [1916] DIRECTORY

447

Chausse

- “ Moise brewery worker h 163 Collette
- “ Onot police sta 5 h 230 Coffin av
- “ Onot B salesman h 126 Mt Pleasant
- “ Rosario clk 1747 Acushnet av h 125 Phillips av
- “ Walter J clk h 113 Nash rd
- “ Xavier clerk h 106 Bowditch
- Chanvin Alphonse wood 15 Clark h 17 do
- “ Benjamin carpenter h 61 Cunty
- “ Edward oper h 119 Hicks
- “ Fred laborer bds 17 Clark
- “ Harmedos carder bds 56 Dean
- “ Joseph operative h 56 Dean
- “ Leonora M clk 794 Purchase bds 17 Clark
- “ Paul oper bds 56 Dean
- Chaves Antone fireman h 136 Pleasant
- “ Frank driver h 85 Grant
- “ Joseph Moper h 47 Nelson
- “ Joseph P h rear 110 Rockland
- “ Manuel M porter h 65 Acushnet avenue
- Cheadle John tacker h 2 Durfee
- Cheetham Andrew spinner h 104 Peckham
- “ Christopher loom fixer h 694 Brock av
- “ Thomas operative bds 111 David
- Chenard Alphonse picture operator h 620 First
- “ Avaris mechanic h 839 Water
- Chenel Albert hairdresser 1185 Acushnet av h 101 Holly
- Chenes Anton oper h 280 Coggeshall
- “ Benjamin carpenter h 61 County Brock av
- Chenier Benjamin operative h 172 Hatch
- Chenette Adelard L weaver h 807 First
- “ Emery weaver b end Bristol

Chenette

- “ Ida h 233 Acushnet av
- “ Joseph operative bds 307 N Front
- “ Louis lab b end Bristol
- “ Odile Mrs weaver h 807 First
- Cheney David M reporter Standard h 50 Ocean
- Chenier Benjamin oper h 172 Hatch
- Cherry Annie operative h 47 Ashley
- “ George R (Cherry & Co) h 19 Taber
- “ James oper h 8 Dudley
- “ William weaver h 126 David
- “ William S (Cherry & Co) h at Providence R I
- “ & Co (George R and William S Cherry and Frederick Webb) cloaks and suits 794-798 Purchase
- Chester John h 96 Dunbar
- “ John comber h 331 Rivet
- “ Peter artist 1049 Acushnet av b at Fairhaven
- “ William oper h 103 Pery
- Chiappa Pasquale lab h off Acushnet av near Tacoma
- Chicago Peter oper h 5 Abbott
- Chicoine Azarie carp h 287 Coffin
- “ Esdras blacksmith h 171 Crapo
- “ Fabien weaver h 310 N Front
- “ Frederick oper h 417 N Front
- CHICOINE JOHN** teaming trucking sand and gravel 28 Larch h do See page 1207
- Child Arthur W mgr 674 Purchase rms 21 S Sixth
- “ Joseph carpenter h 118 Adams
- “ Stephen L foreman h 421 Pleasant
- “ Stephen L Jr bds 421 Pleasant
- Childs Augustine F pres New Bedford Fish Co h 51 Willis
- “ Frank H vice pres N B Fish Co h 22 Jenny Lind
- “ Hattie B widow Josiah G h 330 Purchase
- “ Myra M Mrs (Wright & Childs) 80 Middle h do

STEIGER-DUDGEON CO.

“The WOMAN'S Store”

Tel. Bell 82 & 83, Branches connecting all Depts.

“ “ 160 For Office Only. Auto. 1397

EVERYTHING FOR
WOMEN'S WEAR
AT ALL SEASONS

STERLING AND UNITED STATES MOTOR TRUCKSAuto
Trucking**BENJAMIN F. WATKINS**AGENT
CONTRACTOR

AGENT FOR SWINEHART TIRES

520 ACUSHNET AVE.

BOTH PHONES

448

NEW BEDFORD [1916] DIRECTORY

Childs

“ Ruth L Mrs b 74 Hillman
Chippendale Edward overseer Wam-
sutta Mill h 10 Studley

“ Herbert weaver h 325 Earle

“ Thomas J sub carrier P O h 151
Middle

Chiregotis Antonio oper h 519 Acush-
net av

Chistholm Bertha M Mrs clk 43 Wil-
liams h 175 Eugenia

“ Colin W head lineman 688 Pleas-
ant h 83 Atlantic

“ Lawrence troubleman 43 William
h 175 Eugenia

“ Sarah A wid Elijah H h 55 N
Sixth

Chittick Rebecca nurse h 314 Arnold

Chmiel John weaver h 73 Collette

Chmielewski Ignatz weaver h 6 Black-
burn

Chmiewski Stanislaw oper h Bullard

Choquette Alfred (N B Sheet Metal
Co) h 279 Coffin av

“ Charles A lab h 206 Austin

“ Elzear H clothing 912 Purchase h
8 Robeson

“ Emile twister h 106 David

“ Emile weaver h 116 W French av

“ Euclide weaver h 91 Scott

“ Ferdinand J salesman 912 Pur-
chase b 8 Robeson

“ Frank steamfitter h 5 Jean

“ Probisher M carpenter h 177 Weld

“ Henry weaver h 106 David

“ Hornidas physician 1 Weld h do

“ Hypolite h 1406 Acushnet av

“ Joseph ticket taker 958 Acush-
net av b 1 Weld

“ Louis operative h 226 State

“ Octavie 958 Acushnet av b 1 Weld

“ Rose seamstress 185 Union b 226
State

“ Ruby bkpr 251 Union b 8 Robeson

“ Wilfred appr b 177 Weld

“ Wilfred A painter h 1537 Acush-
net av

Choquette

“ Wilfrid M cabinetmkr h 35 Dean

“ Yvonne bkpr 912 Purchase bds 8
Robeson

Chorland Henri mgr h 203 County

Christensen Edwin appr b 194 Eugenia

“ Fred weaver h 198 Eugeni

“ Johannes F oper b 194 Eugenia

“ Helen bds 68 Ocean

“ Henry M (H M Christensen & Co)
1016 Purchase h 68 Ocean

“ Henry M & Co (Henry M Christ-
ensen and Oscar B Ekholm)
cutlery 1016 Purchase

Christian August (Waldorf Garage)
447 Bolton b 35 Briggs

“ Joseph (Waldorf Garage) 447 Bol-
ton h 35 Briggs

“ Manuel clk 129 Cove b 35 Briggs

“ Science Reading Room 222 Union
rm 410

Christie Alexander doffer h 47 Belle-
ville rd

“ Alfred (A Christie & Co) 1670
Acushnet av h 23 Edna

“ A & Co (Alfred Christie) liquors
1670 Acushnet av

“ Delphis clk 1670 Acushnet av h
267 Bowditch

“ Evelina widow Alfred b 267 Bow-
ditch

“ George shoe wkr h 271 Phillips av

“ Henry fixer h 47 Belleville rd

Christmas Marietta Mrs milliner 305
Middle h do

Christo John fisherman h 57 Grinnell

“ Mary Mrs h 584 S Water

Christophe Joseph weaver h 130 Rob-
eson

Christopher Charles W painter h 17
Borden

“ Christian B mariner b 80 S Sixth

“ Helen L h 5 Cottage

“ Nicholas tailor 300 Coggeshall bds
192 N Front

Christopoulos John restaurant 307
Coggeshall h 309 do

There's room at the top for young men and women who can do things right.

Kinyon's Commercial School

Odd Fellows Bldg., Cor. William and Pleasant Sts., New Bedford, Mass. ⁶

TURKISH BATHS Sanitary Bath & Treatment Rooms Hutchinson Bldg., Rooms 207-209,

(IMPROVED)

For LADIES and GENTLEMEN

Eugene T. Auger

Tel. Bell 3256 and 994-W

Bertha L. Whiting

NEW BEDFORD [1916] DIRECTORY

449

- Christos Antonio oper b 109 Phillips
av
Chubbuck Lurana A physician b 143
Hillman
Chumack Isaac F rope wkr h 57 Lib-
erty
" Isaac R city lab h 121 Cedar
Church Abbie K widow Joseph E h
68 Forest
" Albert Cook writer h 556 Purchase
" Alice R wid Ephraim h 31 Shaw-
mut av
" Bradford L h 110 Willis
" Christopher A cotton clasher bds
35 Maple
" Edwin W drillmaker h 32 Bourne
" Eliza B bookkeeper U St Ry Co
814 Purchase h 68 Forest
" Elizabeth M bds 223 Hawthorn
" Emma T wid William N h 102
Spring
" Ethel M cashier b 1520 Purchase
" Etta K Mrs h 1520 Purchase
" Eunice S music teacher 136 Chest-
nut h do
" Frank clerk rms 84 School
" Frank H reg clk 98 N Second h
at Fairhaven
" Howard L pressman bds 1520 Pur-
chase
" Mary A h 35 Maple
" Mary J h 68 Forest
" Norman B clk bds 1520 Purchase
" Stephen T salesman h 211 Tre-
mont
Churchill Fred clk h 202 Grinnell
" Henry C shoemaker h 23 Ash-
land pl
" Sarah E wid Isaac C h 224 North
Chwarek Michael oper b 297 Coffin av
Ciaburri Vincent tailor h 17 Jenney
Cianflone Tomasso oper h 274 S Sec-
ond
Cierpiani Wadislaw weaver h 22 Sal-
isbury
Cieruzo Andrew oper h 389 Bolton
" Paul F glassblower h 271 Reed
Cieruzo
Ciokiel Caba oper h 564 Second
Ciopper Michael weaver h 7 Salisbury
Ciscek Wojciech oper h 27 Hicks
CITIZENS ICE CO Inc (successors
to Co-operative Land Co) F G
Chadbourne pres, treas and
general mgr Westgate Park,
Nash Villa, Coulombe Manor,
Coulombe Manor addition No
1, Coulombe Manor addition No
2 real estate 1810 Purchase See
page 14
" Social and Educational Club 538
N Front
City Almshouse, Thomas F Brown
supt 1 E French av
CITY COAL CO Josiah Hunt treas
and mgr, main office and yard
Front cor Middle branches 114
William, 1026 Acushnet av and
143 Cove See page 3
" Mfg Corp yarn mfrs ft Grinnell
" Mission Dispensary 755 First
" Mission Office 755 First and 1 Mill
" Mission Wood yard 1 Mill
Clagg Nellie F clk h 29 Durfee
" see Clegg
Claire Nora Mrs oper h 10 Acushnet
av
Clancey Daniel L second hand h 59
Ruth
" Edward P comber rep 672 Pur-
chase b 193 Ash
Clapp Benjamin A cond h 75 Hatha-
way
" Charles F painter h 115 Myrtle
" George M sales 45 Union h 21
Richmond
" Grover C conductor h 22 Maxfield
" Isaac laborer b 60 Myrtle
Clare Bernard J oper h 249 Middle
" Emma h 420½ Purchase
" Mary Mrs h 974 County
" Stephen back boy b 974 County
" Thomas spinner b 1089 Acushnet
avenue

Coal Akin - Denison Co.

Walnut, cor. Water St., 640 Pleasant St.
1218 Acushnet Av., 129 Cove St., Wharf, Foot of Hillman St.

Central Lumber and Supply Company

LUMBER & INTERIOR FINISH

Bell Phone 1919 Office, 172 No. Water St., New Bedford Auto 1513

450

NEW BEDFORD [1916] DIRECTORY

Clare

- “ W Henry h 191 S Second
- Clark Alice bkpr b 101 Rockland
- “ Almy E teacher Hosea M Knowlton school b 100 Campbell
- “ Annie wid Hobert b 179 Arnold
- “ Archibald eyeletmkr b 190 Ash
- “ Arthur W weaver h 49 Thompson
- “ A Frank (Driscoll, Church & Hall) wholesale grocer 82 Union h 141 Allen
- “ Bridget widow James
- “ Carrie L h 661 Mt Pleasant
- “ C Mrs clerk 572 Pleasant h 475 Purchase
- “ Charles helper 790 Purchase bds 234 Collette
- “ Edgar S shoe repairing 23½ N Second h 119 Armour
- “ Edward A engineer Taber Mill h 216 Middle
- “ Edward W adjt Salvation Army 279 Aenshnet av h do
- “ Effie F wid Arthur E b 54 State
- “ Eleanor oper b 101 Rockland
- “ Elisha F lab h 8 Woodlawn av
- “ Ernest laborer h 5 Sullivan
- “ E E Mrs b 92 Campbell
- “ Frederick A letter carrier h 327 Court
- “ Frederick L physician 12 N Sixth h 4 Morgan ter
- “ Frederick P carp h 11 Spruce
- “ George H overseer Sharp Mill h 10 Borden
- “ George H Jr clerk 645 County h 123 Campbell
- “ Hannah Mrs variety 170 Thompson h do
- “ Harold R eyelet mkr b 190 Ash
- “ Helen wid Thomas b 122 Thompson
- “ Henrietta widow Ulysses L h 237 Court
- “ Herbert loomfixer h 550 N Front
- “ Hope Gorham artist 25 N Water h do

Clark

- “ James oper bds 8 Woodlawn av
- “ James weaver bds 17 Austin
- “ John B student bds 89 Robinson
- “ Mary wid John h 217 Phillips av
- “ Mattie V wid Charles A h 216 Summer
- “ Maud L steno N B Textile school bds 123 Campbell
- “ Parker artist 25 N Water h do
- “ Samuel R eyelet mkr h 190 Ash
- “ Terrance coachman h 89 Robeson
- “ Thomas laborer h 485 S Front
- “ Walter shipper John I Paulding h 101 Rockland
- “ Walter M mgr Robertson Motor Car Co h 384 Arnold
- “ Willard O fore h 88 Campbell
- “ William elec h 134 Arnold
- “ William J bds 112 Thompson
- “ William L pharmacist 818 Purchase bds 881 Elm
- “ William W plumber b 89 Parker
- Clarke Albert E laborer h 1014 Purchase
- “ Annie J bds 12 Clay
- “ Edward E lawyer 30 Masonic bldg h 141 Brownell
- “ Edward T wholesale liquors 117 Union rms 1014 Purchase
- “ Elizabeth glass inspector h 12 Clay
- “ Frederick C (Read & Co) 141 Union h 71 North
- “ Helen Marie teacher b 63 State
- “ James bds 330 Cedar
- “ James F comp h 293 Aenshnet av
- “ John operative h 30 Cove
- “ John C salesman h 63 State
- “ John J gardener b 12 Clay
- “ Marion L clk 302 Municipal bldg bds 63 State
- “ Mary widow Peter h 12 Clay
- “ Michael gardener h 63 Bay
- “ Patrick J foreman h 40 Adams
- “ Pauline C clk N B Industrial school bds 63 State
- “ Rose h 12 Clay

CHAMBERLAIN, BORDEN & SILVA
REAL ESTATE 194 UNION STREET
 BOTH PHONES

CRIPPLES and people that can not find ready made SHOES to fit them, will end all feet trouble by having them made at

CUSHING & BOUCHER
SUCCESSORS TO SCHULER BROS

848 PURCHASE STREET

NEW BEDFORD [1916] DIRECTORY

451

Clarke

- “ Sarah Mrs h 183 Kempton
- “ Thomas F gardener b 12 Clay
- “ Thomas J clerk 634 Pleasant bds 89 Robeson
- “ William h 6 Stapleton
- “ William janitor Robert C Ingraham school h 41 Mosher
- “ William painter h 18 Myrtle
- “ William A office mgr P Corp h 4 Green
- “ William J letter carrier h 97 Hillman

Clarkson Alfred E died June 21 1916

- “ Fred chauffeur b 162 Aquidneck
- “ George chauffeur 794 Purchase h 162 Aquidneck
- “ Mary A wid Alfred E h 118 David
- “ Oscar E h 133 N Second
- “ William mule spinner b 162 Aquidneck

Claude Albini janitor b 78 Nash rd

- “ Ida wid Napoleon h 78 Nash rd
- Claudino Estelle V bkpr b 143 River road**
- “ Joao meter reader 693 Purchase h 277 do
- “ Joseph variety 106 Rockland h 108 do
- “ Manuel S variety Slocum bridge h 143 River rd
- “ M Chester chauffeur h 143 River road
- “ Virginia S clk 794 Purchase bds 277 do

Clavner Joseph died Feb 11 1916

- Clay Frank operative h 54 Oak**
- “ Joseph clk 91 Grinnell b 23 Griffin
- “ May A Mrs clk 185 Union h at Fairhaven

Clayton George city lab b 275 N Front

- “ John twister h 31 Social
- “ Julia wid James b 64 Katherine
- “ Margaret Mrs rms 50 Hillman

CLEAN WET WASH LAUNDRY

The D E Allen prop 76 Shawmut av See page 29

Cleary Anna A teacher Thomas R

- Rodman school h 245 Brownell
- “ Daniel E J stone cutter h 599 Cottage
- “ Elizabeth widow Anthony h 245 Brownell
- “ Elizabeth K nurse b 245 Brownell
- “ John F cigar mfr 31 N Water h 2 Weaver
- “ Minnie E h 4 Grape
- “ William E police Sta 5 h 193 Coffin av

Clegg Edward fixer h 152 Butler

- “ John clerk h 105 Swift
- “ John E weaver h 208 Hathaway
- “ Ralph weaver h 271 Phillips av
- “ Walter helper 668 Pleasant b 105 Swift
- “ see Clagg

Clemens Sherrard mgr 71 William rm h h at E Fairhaven

Clement Herman painter h 23 Warren

- “ Joseph driver 384 Aeushnet av
- “ Manuel J weaver h 50 Sherman
- “ Manuel R oper h 15 Cotter

Clements Katherine S nurse h 183 Kempton

Clemison James oper h 24 Circuit

- “ Reuben oper b 24 Circuit

Clere Albert weaver h 20 Roosevelt

- “ Emil operative h 45 Roosevelt

Clemont Edward oper h 74 County

Cleveland Albertine E steno 37 Masonic bldg b 5 Arch

- “ Anna W asst public library h 5 Arch

“ Benjamin D master mariner h 365 Pleasant

“ Cora B teacher R C Ingraham school bds 105 Clinton

“ Frank N hoseman Hose No 2 h 217 Phillips av

“ George H V D baker 14 Bedford h 467 Shawmut av

“ Mabel W teacher High school h 105 Clinton

Office Phones: Bell 1400; Auto. 2163

Res. Phone: Auto. 2151

FUNERAL DIRECTOR & EMBALMER

PRIVATE AMBULANCE SERVICE

ALDEGE CHAUSSE' - - 386 NORTH FRONT STREET

A. S. FRANCIS

ALL KINDS OF INSURANCE

27 MASONIC BUILDING

Telephone Connection

452

NEW BEDFORD [1916] DIRECTORY

Cleveland

- " Rufus sub letter carrier h 192 Grinnell
Cliff Anora clk bds 148 Butler
" Joseph R N weaver h 148 Butler
" Richard loomfixer h 123 Mott
" William weaver h 148 Butler
" William E weaver b 148 Butler
Clifford Annie Mrs b 425 Acushnet av
" A Walter driver 270 Acushnet av h 127 Mt Vernon
" Charles b 1378 Purchase
" Charles W (Crapo, Clifford & Prescott) lawyer 6 Masonic bldg and vice pres N B I for Savings h 78 Orchard
" Ellen h 3 Irving
" Frank driver 270 Acushnet av h 24 Pearl
" Harriet B wid Walter h 127 Hawthorn
" Hattie widow William R h 1378 Purchase
" John H (Crapo, Clifford & Prescott) lawyer 6 Masonic bldg b 127 Hawthorn
" Phoebe wid Richard h 24 Pearl
" Samuel bds 425 Acushnet av
Clifton Helen steno 791 Purchase rm 13 bds at Marion
Clitheroe Thomas watchman Page Mfg Co h 118 David
Clouder Mary Mrs h 81 Mosher
Clough George H silk worker h 991 Kempton
" John laborer h 62 Jenny Lind
" Jennie oper b 62 Jenny Lind
" May oper b 62 Jenny Lind
" see Clow
Clouthier Charles oper b 115 Whitman
" Emma h 117 Whitman
" James weaver h 172 Myrtle
" Joseph fixer h 65 Nash rd
" Oscar bottler b 487 N Front
Cloutier Albert chauffeur b 55 Phillips av

Cloutier

- " Alexander hostler b 1448 Acushnet av
" Annabelle bds 52 Independent
" Antonio doffer h 155 Bransecomb
" Achille oper h 103 Beetle
" Arthur drill maker b 37 Dudley
" Arthur P overseer Grinnell Mfg Corp h 201 Whitman
" Azelia tailoress 1345 Acushnet av h 1448 do
" Corine milliner 1245 Acushnet av h 1448 do
" Emma clk 592 Pleasant b 45 State
" Ernest fixer h 226 Sawyer
" Henry drill wkr b 37 Dudley
" Joseph weaver h 301 Coffin av
" Leo oper bds 37 Dudley
" Lucia wid Valentine h 15 Hazard et
" Minnie Mrs milliney 1210 Acushnet av bds 1086 County
" Oscar clk h 1 Bowditch
" Phillibert weaver h 49 Austin
" Pierre h 1448 Acushnet av
" William driver h 37 Dudley
Club Stable Corp 34 S Second
Clunie Robert asst eng h 706 Summer
Clynes Catherine H clk 1680 Purchase bds 1682 do
" Dennis J clerk b 1682 Purchase
" Helena M Mrs dry goods 1680 Purchase h 1682 do
" James J weaver h 17 Weld
" Thomas J sales h 1682 Purchase
Cnoekaert Isadore clk b 437 Acushnet av
Coache Evariste carp h 877 Brock av
" John T optometrist 1909 Purchase h 118 Mott
" Philip carpenter h 127 Perry
Coates David mule spinner h 89 Winsor
" James weaver h 227 Belleville rd
" Pearley B clk h 118 Sycamore
" Samuel spinner h 710 Brock av
" William weaver h 993 County

PELEG H. SHERMAN

506 COUNTY ST.

FUNERAL DIRECTOR AND EMBALMER

OFFICE PHONES.
Bell 690 W. Auto. 1305

RESIDENCE PHONES
Bell 690-R. Auto. 1306

DIAMONDS A. C. Gardner

Watchmaker and Jeweler

Successor to Wm. L. Kelley
Established 1867 230 Union St.

NEW BEDFORD [1916] DIRECTORY

453

- Coats Ernest E turfman h 140 Shawmut av
- Cobb Albert E oper bds 61 Beach
- “ Atlee N driver b 191 Wood
- “ Carl C clerk bds 74 Main
- “ Charles W shipping clk W F Nye Fish Island h at Fairhaven
- “ David A (D A Cobb & Sons) h 379 Elm
- “ David A & Sons painters 379 Elm
- “ Edith H asst Public library bds Tarkiln Hill rd
- “ Elizabeth H asst clk Third Dist Court bds 78 Bedford
- “ Franklin (D A Cobb & Sons) painters bds 379 Elm
- “ George A hardware 2172 Acushnet av h Tarkiln Hill rd
- “ George S clk 272 Acushnet av h 30 Hersom
- “ Ira T C drill turner h 550 Kempton
- “ James H engineer h 191 Wood
- “ John A druggist 849 Kempton h 807 do
- “ John Q A gradner h 61 Beech
- “ John Q A Jr clk b 61 Beech
- “ Lottie E stenographer b 550 Kempton
- “ Mabel F sten 108 Union b 550 Kempton
- “ Phoebe A wid Thomas J h 78 Bedford
- “ Rhoda A h 224 Chancery
- “ Robert apprentice Standard b 61 Beech
- “ Rufus B paper hanger h 224 Chancery
- “ Walter E (D A Cobb & Sons) painters h 374 Hillman
- “ William B dentist 528 Pleasant h 303 Summer
- “ William B painter bds 224 Chancery
- “ William L oper h 445 Mt Pleasant
- Cochrane Mary wid William b 145 Clinton
- Cocker Betty wid James Edward h 291 Collette
- “ Louis operative h 20 George
- “ Stanley weaver bds 67 Norman
- “ William loom fixer h 67 Norman
- “ William stock clk h 30 Clark
- “ William Jr oper bds 67 Norman
- Cocking Lawrence loom fixer h 14 McGurk
- “ Lawrence F weaver bds 14 McGurk
- “ Robert weaver h 896 Brock av
- Cockshoot Herbert loom fixer h 72 Mt Vernon
- Cockshoott Arthur J baker 39 Linden h 881 County
- “ Thomas E laborer h 383 Cedar Grove
- Cockshutt John H tinsmith 55 N Water h 179 Brook
- “ Thomas E helper 55 N Water bds
- Codding Mary A died June 20 1916
- “ William A painter h 8 Spruce
- Codeiro Antone driver h 481 Belleville rd
- Codere William carpenter h 57 Nelson
- Coderre Alphonse clk 1892 Acushnet av bds 75 Rodney
- “ Archill L collector h 43 Milford
- “ Arthur clerk 870 Brock av h 75 Rodney
- “ Elmire bds 50 Dudley
- “ Elzear operative h 171 Crapo
- “ Hiemila yarn inspector h 50 Dudley
- “ John fixer h 59 County
- “ John B janitor 1007 S Water h 50 Dudley
- “ Joseph weaver died Sept 13 1915
- “ Louis weaver h 182 Cove
- “ Napoleon J Jr carder h 2 Bowditch
- “ Prudent weaver bds 50 Dudley
- “ Romuald clk 757 Brock av b 79 Rodney

Ernest Howarth & Co. Electrical Contractors
General Repairs and Supplies

668 Pleasant Street

Tel. Connection, Office and Residence

H. W. JOHNS - MANVILLE CO.**Transite ASBESTOS SHINGLES****Sold by GREENE & WOOD****Plne St., off
So. Water St.**

454

NEW BEDFORD [1916] DIRECTORY

- Cody Edmond student b 105 S Sixth
 " Edmond F physician 105 S Sixth
 h do
- Coe Frederick P pattermaker h 207
 Grinnell
 " Isaac H Jr carpenter h 124 Wa-
 Shington
 " Raudall S rodman h 124 Wash-
 ington
 " Walter L paymaster Butler Mill
 h 24 Ward
 " William A shipping clerk P & R
 C & I Co foot Walnut h 71
 Mechanics lane
 " William F shoe laster h 8 Sears
- Coelho Antone carder h 125 Eugenia
 " Antone car cleaner U St Ry h
 at Fairhaven
 " Frank laborer h 111 Field
 " Hannibal musician h 100 Saga-
 more
 " John operative h 82 Phillips av
 " Joao lab bds 48 Independent
 " Joseph operative h 184 Sawyer
 " Luiz (Alfana & Coelho) h 418
 Purchase
 " Manuel laborer h 495 Bolton
 " Joseph spinner h 156 Hemlock
 " Manuel R weaver h 20 Acushnet
 avenue
 " Victor hairdresser 47 S Second h
 208 Acushnet av
- Coffey Esther Mrs oper b 160 Merri-
 mac
 " James M Rev pastor St Mary's
 R C church h 765 County
 " John W h 116 South
 " Joseph truckman U St Ry h 72
 Dean
- Coffin Arie A nurse rms 84 School
 " Arthur E (The A E Coffin Press)
 h 34 Seventh
 " Arthur S (Coffin Bros) h at Chi-
 cago Ill
 " A E Press The printers and book-
 binders 508 Pleasant
- COFFIN BROS** (Walter H and Ar-
 thur S) paper box mfrs 38
 Middle See page 1212
 " George C supt h 64 State
 " Herbert C helper h 1627 Purchase
 " James H chief clerk Merchants
 National Bank b 465 County
 " Milton S clerk 508 Pleasant rm
 208 b 34 Seventh
 " Walter H (Coffin Bros) h 305
 Pleasant
 " William B chauffeur b 64 State
 Coffman Charles M glassworker h 89
 Pleasant
- Coford Caroline H agt b 121 Shaw-
 mut av
 " J Erica wid Henry P h 121 Shaw-
 mut av
- Coggeshall Alferetta widow John A h
 52 Jenny Lind
 " Annie H wid Charles W h 59 Hill-
 man
 " Edward H captain Eng No 7 h 13
 Collins
 " George A driver 160 N Water b
 52 Jenney Lind
 " Haydon R R engineer h 267 Sum-
 mer
 " Haydon helper 1787 Puchase b
 1159 Rockdale av
 " Ida T wid C Wells h 160 Elm
 " Lydia widow James S b 394 Sum-
 mer
 " Mabel A wid John L h 107 Sum-
 mer
 " Mary E h 460 Acushnet av
 " Robert C P supt N B W W 312
 Mnnicipal bldg h 87 Court
 " Robert H salesman b 483 County
 " Robert T farmer b 1159 Rockdale
 av
 " St Garage (Malcoln Zeman) 405
 Coggeshall
 " William A ice 1159 Rockdale av
 h do

**KEMPTON ST. GARAGE SERVICE
SUPPLIES**1014 Kempton St. **STOWELL & SHARD** Phone 4311 **REPAIRS**

Metropolitan Window & House Cleaning Co.

TEPPER BROS., Props.

Estimates Cheerfully Given. Expert Workmen. Bell Telephone 2661.

Room 4, Blackmer Bldg., 969 Purchase St., New Bedford, Mass.

NEW BEDFORD [1916] DIRECTORY

455

Coggeshall

- “ William A Jr fireman b 1159 Rockdale av
- Cohen Aaron butcher h 76 County
- “ Abraham pedlar h 319 S Second
- “ Abraham provisions 600 Water h 76 County
- “ Abraham h 289 Acushnet av
- “ Abram barrels and boxes h 444 Purchase
- “ Abram grocer 521 S Water h do
- “ Albert shoes 1026 Acushnet av and 1103 do h 95 Reynolds
- “ Allen provisions h 76 County
- “ Annie widow Abraham poultry and variety 640 S Water h 638 do
- “ Barney driver 386 Acushnet av bds 127 Pleasant
- “ Benjamin clk h 115 Acushnet av
- “ David tailor 1496 Acushnet av h 1498 do
- “ Harris pedlar h 479 First
- “ Harry clk 386 Acushnet av bds 127 Pleasant
- “ Harry (Harry Cohen & Co) wholesale liquors 432 Belleville av bds 44 Purchase
- “ Harry provisions 795 S Water h do
- “ Harry M mgr bds 227 Mt Pleasant
- “ Henrietta variety 516 S Water h do
- “ Hyman butcher 497 S Water h do
- “ Hyman H pedlar h 150 Acushnet av
- “ Ida widow Louis h 127 Pleasant
- “ Jacob junk h 199 Purchase
- “ Jacob laborer h 34 Penniman
- “ Joseph tailor h 829 S Water
- “ Julius (J H Cohen & Co h 129 Pleasant
- “ J H & Co (Julius H Cohen) plumbers 467 S Water
- “ Kopel (Cohen Bros) 1088 Acushnet av h 227 Mt Pleasant
- “ Leo carder bds 40 Ashley

Cohen

- “ Max junk h 160 Crapo
- “ Meyer operative b 23 Adams
- “ Minnie b 95 Reynolds
- “ Morris h 468 S Water
- “ Morris (Cohen Bros) 1088 Acushnet av h 227 Mt Pleasant
- “ Morris buteler 466 S Water h 464 do
- “ Morris clothing 87 N Second h 114 S Sixth
- “ Morris furniture 821 S Water h 16 Howland
- “ Morris painter h 516 S Water
- “ Morris pedlar h 16 Howland
- “ Morris D photographer h 466 S Water
- “ Myer clk bds 127 Pleasant
- “ Nathan provisions h 51 Belleville av
- “ Philip h 81 Fair
- “ Philip jewelry 911 S Water h 151 Frederick
- “ Reuben (Mirsky & Cohen) h 10 Bedford
- “ Samuel pedlar h 291 S Second
- “ Sarah Mrs h 23 Adams
- “ Solomon pedlar h 10 Bullard
- Coholan Denis lab b 36 Independent
- “ James pressman 25 N Second b 36 Independent
- “ Jeremiah plumber 703 S Water h 286 Hawthorn
- “ John L second hand h 180 West French av
- “ Julia wid Jeremiah h 36 Independent
- Coita John laborer h 1179 Broek av
- Coite Manuel oper h 12 Cotter
- Colardeau Leon glass decorator h 12 Borden
- Colbert Benton B city lab h 189 Campbell
- “ William Mrs h 38 Bowditch
- Cobeth Hamon h 31 Maitland
- Colburn George A painter h 211 Acushnet av

Remember to investigate our methods before taking up a business course.

Kinyon's Commercial School

Odd Fellows Bldg., Cor. William and Pleasant Sts., New Bedford, Mass.

T. J. MORIARTY

300-308 Purchase St., New Bedford
Old No. 184 Fourth St.

Painter and Paperhanger

WALL PAPERS, PAINTS & MOULDINGS
CENTURY ASBESTOS SHINGLES

HARDWARE

Beaver Board

456

NEW BEDFORD [1916] DIRECTORY

Colby Almira wid Philip E h 37 Hill
Colecombe Joseph N h 183 Dean
Colcord Frederick B engineer Pierce
Mfg Corp h 530 Cottage
Coldwell Joseph supt Bristol Mfg Co
h at Swansea
Cole Annie R h 163 Maxfield
“ Charles E electrician h 276 North
“ Emma F bds 163 Maxfield
“ Esther L Mrs teacher Cedar Grove
school h 35 Hollyhoek
“ Everett W supt of construction
N B G & E L Co 261 S Water
h 39 Florence
“ Grace LeB stenographer Manomet
Mills h at Mattapoisett
“ Henritta wid Stephen R b 218
Tremont
“ John weaver bds 53 Peckham
“ Margaret A Mrs h 19 Ashley
“ Mary F Mrs dressmaker 85 James
h do
“ Mary M bds 74 Hilman
“ Theodore W granite and marble
20 William h 74 Hillman
“ Violet Mrs h 227 Belleville rd
“ William Jr mgr 213 Acushnet av
h 196 Grinnell
“ William T inspector police Sta No
4 h 1143 Rockdale av
Coleman Alton E drillworker b 1034
Purchase
“ Caroline E wid David B b 418
Union
“ Fanny housekeeper r 235 Park
“ George A operative 144 S Water h
at Fairhaven
“ George H laborer h 406 Allen
“ James laborer h 6 Harmony
“ Lester E clerk b 1034 Purchase
“ Louisa wid Robert h r 235 Park
“ Mayhue painter h 1151 Purchase
“ Mitchell laborer h 307 Ash
“ Ray M teacher High school bds
221 Pope
“ S A Mrs h 1034 Purchase

COLEMAN WATSON E patent lawyer
624 F st N W, Washington
D C See page 1216
“ William J salesman h 364 Mill
Coles Ernest W J waiter b 271 Elm
“ Lucy F widow Willis h 271 Elm
Colgan Joseph weaver h 290 Mt Pleasant
Colgate & Co soap 325 Acushnet av
Colbo Joseph weaver bds 125 Eugenia
Collard Frank third hand h 80 Eugenia
Colinsky Morris pedlar h 153 Acushnet
av
Collateral Loan Co (Barnard A Rusotto)
67 Union
Colle Mary Mrs operative h 67 Ruth
Collet Cyprien A A drugs 1567 Acushnet
av h 293 Collette
Collette Arthur contractor 1205 Acushnet
av h do
“ Emile Mrs died Oct 5 1915
“ Henry clerk 572 N Front h 156
“ Fred harness mkr h 297 N Front
Church
“ Joseph G lineman h 188 Collette
“ Robertine Mrs h 154 Whitman
“ Ulric E blacksmith 105 Bowditch
and (Fredette & Collette) and
(Joseph G Dion & Co) h 1566
Acushnet av
Collier George A died Jan 10 1916
“ James machinist h 196 Collette
“ William bds 139 County
Colligan Francis J h 45 Roosevelt
Collinge Clara oper b 157 County
“ Edmund variety h 157 County
“ John h 481 Rivet
“ William doffer bds 157 County
Collins Theodore fruit 854 Purchase
h 54 Elm
Collins Albert B registrar Registry
of Deeds h at Fairhaven
“ Alfred joiner bds 396 Davis
“ Anna widow John h 837 First

STORAGE BATTERIES

WILLIAM LAW COMPANY, Kempton and Pleasant Sts.

Willard Storage Battery Depot

Bosch Magneto Service Station

New Bedford Steam Carpet Beating and Rug Works

F. W. BESSE, Prop., successor to H. M. MAINE

Corner NORTH and NORTH WATER STS.

Bell 962

Established 1884

Automatic 1403

NEW BEDFORD [1916] DIRECTORY

457

Collins

- “ Bros (E Harrison and Ira R Collins) confectionery 957 Purchase
- “ Charles engineer Butler Mills h 119 Mott
- “ Charles S purser N B M V & N h 120 Pierce
- “ Elsie librarian Weld c Bowditch h at Acushnet
- “ Eugene E gardener h 192 Grinnell
- “ E Harrison (Collins Bros) 957 Purchase h do
- “ Francis K drillworker b 27 Trinity
- “ Fred oper h 35 Morton et
- “ George twister h 174 Thompson
- “ Grace widow Williston H h 122 Clinton
- “ Hugh J master meehanic Grinnell Mfg Corp h 633 Cottage
- “ Hugh P oper h 462 Bolton
- “ Ira R (Collins Bros) 957 Purchase h 1 Popes Island
- “ James laborer h 44 Winsor
- “ James weaver bds 850 First
- “ James A dist traffic chief 688 Pleasant h 170 Park
- “ James F (Collins & Kennedy) plumber 1707 Purchase h 27 Trinity
- “ Joseph A baker 372 Kempton b 633 Cottage
- “ Joseph A machinist h 27 Clark
- “ Joseph P doffer bds 366 Clark
- “ Margaret loom oper b 24 Warren
- “ Mary C weaver b 462 Bolton
- “ Maud Mrs died Feb 11 1916
- “ Michael J twister h 184 County
- “ Patrick H spinner b 336 Davis
- “ Patrick J laborer h 273 Orchard
- “ Richard died Jan 21 1916
- “ Robert h 64 Hathaway
- “ Susan wid Daniel J h 1286 Pleasant
- “ Thomas driver h 31 Crapo

Collins

- “ Thomas operative bds 15 Welcome
- “ Thomas operative bds 160 David
- “ Timothy P clerk h 336 Davis
- “ William plumber 216 Acushnet av h at Westport
- “ William T clerk bds 633 Cottage
- COLLINS & KENNEDY** (James Collins and Charles L Kennedy) plumbers 1707 Purchase See page 1218
- Collison Jemima b 315 Collette
- Colomb Ernest oper h 115½ Bullard
- “ Joseph N driver 1521 Acushnet av h 183 Dean
- Colonial Shop antiques 25 N Water
- Colquhoun Elizabeth h 866 First
- Coltis Joseph weaver h 22 Roosevelt
- Coltman Ellen wid Henry bds City Home
- Colton Carlotta h r 383 Kempton
- Columbia Theatre 160 Acushnet av
- Columbus Edward elk rms 393 Pleasant
- “ Edward J clerk 201 Union rms 393 Pleasant
- Colvin Frank A elk 645 County h 186 Smith
- Colwell Annie T wid John J nurse h 251 Shawmut av
- “ Arthur T inspector N B W W b 251 Shawmut av
- “ Edward meat cutter h 165 Campbell
- “ George R h 210 Chancery
- “ John C clerk 113 Union h 164 Durfee
- “ Richard L elk b 28 Shawmut av
- “ see Caldwell
- Colyar Clifton oper h 464 Kempton
- “ Frank E h 133 Perry
- “ Frederick T carpenter h 14 Cottage
- “ Helen widow bds 464 Kempton
- “ Mary A wid George L h rear 98 Middle

AKIN-DENISON CO. PAINTERS AND DECORATORS

NORRIS PAINT STORE

738 Pleasant Street

Bell Phone 4233

Glass, Paint, Varnish, Enamel Brushes, Etc.

458

NEW BEDFORD [1916] DIRECTORY

Colyar

“ Philip S carpenter h 830 Pleasant
“ P Meyers Mrs artist h 133 Perry
Comeau Aime clk 1413 Acushnet av b
98 Nye

“ Edna warper tender b 134 Collette
“ Henri linotype operator b 98 Nye
“ Honore weaver h 134 Collette
“ John helper h 1641 Purchase
“ Laurent H sign writer 185 Union
bds 45 Beetle

“ Leonidas musician h 1566 Acushnet
av

“ Philip fixer h 98 Nye
“ Philomon bricklayer h 118 Nash rd
“ Raoul shoemaker b 134 Collette
“ Troffly weaver h 45 Beetle

Comery Charles carp b 115 Hathaway

Comes Delano W h 194 Chancery
Comey Alice L b 18 Plymouth
“ Charles M mgr Holmes Coal Co
h 18 Plymouth

Comique Theatre 958 Acushnet av
Comisky Thomas carder h 30 Swift
Commerford Eleanor and Katherine h
634 County

COMMONWEALTH HOTEL 86 Bow-
doin Boston See page 343 and
over Hotels

Como Frank E druggist and (Therien
& Coma) 339 Dartmouth and
98a County h 35 Lucas

“ Frank E & Co (Frank E) drug-
gists 99 Ruth av and 98a Coun-
ty

Comstock Albert A adjuster h 14 Ru-
ral

“ Florence E b 883 Pleasant
“ George H oper h 85 James
“ Lizzie Mrs bds 883 Pleasant
“ Thomas W h 16 Richmond

Conant George M tailor 131 Union h
79 Campbell

Conarty Charles C Rev asst pastor St
James R C church h 233 Coun-
ty

Conary George T H clk bds 118 Max-
field

Conaty Peter salesman h 220 Grinnell
“ Robert repairman Cottage cor Elm
bds 180 Middle

Conceicav Jason clk 185 Union h 206
Rockland

Condes Jose F laborer h 262 Nash rd
Conery James F electrician h 155 Syc-
amore

“ Margaret h 179 Weld
Congdon Charles K h 13 S Sixth
“ William A agt Whitman Mills h
720 County

Conley Alice Mrs h 63 Clark
“ Michael J eyeletworker h r 1272
Pleasant

Conlin Katherine G bds 69 Borden
“ Thomas cond h 76 Peekham

Conlon Frank shoemaker rms 24 High
Conn Andrew pressman h 141 Holly
“ Samuel W died Aug 27 1915

“ Sarah wid Samuel W h 139 Holly
Connell Albert farm hand rms 68 S
Sixth

“ Daniel A chauffeur h 413 Cedar
“ John h died Feb 1 1916
“ Kate h 1491 Purchase

Connelly Edward P gas fitter b 84
Rodney

“ Elizabeth warper tender bds 84
Rodney

“ Ellen wid Patrick J h 95 Beetle
“ James bleacher bds 84 Rodney

“ James E laborer h 84 Rodney
“ John stonecutter h 72 Jouvett
“ John watchman h 302 Rockdale av

“ Katherine ojer b 84 Rodney
“ Margaret inspector b 84 Rodney

“ Mary operative b 84 Rodney
“ Patrick engineer bds 66 Parker

“ Patrick J ins agt 608 Pleasant b
95 Beetle

“ William laborer h rear 5 Wam-
sutta

MITCHELL'S DAIRY MILK and CREAM

:: Wholesale and Retail ::

165 MT. VERNON STREET - - Telephone 3303-W

ASK
FOR

OLD COLONY CREAMERY

Best
Butter
Made

NEW BEDFORD [1916] DIRECTORY

459

Connick Melvin L fixer h 58 Wash-
ington

Conniff Emma L Mrs milliner 178
Kempston h do

“ John A Jr gen agt 508 Pleasant
rms 201 h 9942 Purchase

“ see Cunniff

Connolly Albert B ins ogt 908 Pur-
chase rm 403 h 533 Summer

“ Andrew painter b 109 Hathaway
av

“ Daniel J city carpenter h 370
State

“ David spinner h 533 Summer

“ Francis C clk bds 370 State

“ Harold spinner b 533 Summer

“ John loom fixer h 41 Vine

“ John operative h 94 Blackmer

“ Joseph sub carrier P O bds 370
State

“ Michael gas wkr b 304 Elm (W)

“ Paul musician h 568 Brock av

“ Roger fireman h 166 Clinton

“ William operative h 92 Smith

Connor Charles C lawyer 716 Purchase
and librarian Court House h
389 Maxfield

“ Charles F physician 327 Union h
1 N Orchard

“ Dennis elec eng b 313 Pleasant

“ Ellen wid Thomas h 284 Cedar
Grove

“ Grace Mrs bds 1016 Pleasant

“ Isabella wid William b 57 West
French av

“ James weaver h 304 Davis

“ James Jr clerk h 514 Bowditch

“ John laborer h 909 Penniman

“ Marguerite wid Daniel h 343 Em-
erston

“ Margaret C clk h 334 Emerson

“ Minnie G nurse h 343 Emerson

CONNOR PATRICK coal and wood
486 Rivet h 313 Pleasant See
page 1209

Connor

“ Patrick J laborer h 559 Cottage

“ Richard operative b 27 Jouvett

“ Samuel weaver h 27 Jouvett

“ see O'Connor

Connors Arthur b 850 First

“ Claudine supt 1049 Pleasant h
do

“ Daniel laborer h 183 County

“ John foreman h 294 Summer

“ John died June 15 1916

“ John Jr shoemaker b 294 Sum-
mer

“ John J chauffeur h 53 Borden

“ John M laborer rms 42 Hill

“ Michael elevatorman h 162 Davis

Connulty Alice wid William h 64
Jouvett

Conos John confectionery 1295 Ac-
ushnet av h 361 Coggeshall

“ Louis clk 1295 Acushnet av b 361
Coggeshall

Conray Joseph oper h 104 Cedar Grove

Conrow Lester M Rev pastor First
Pres church h 78 North

Conroy Arthur painter h 3 Social

“ James clk 824 Purchase h at Fall
River

“ Michael J asst foreman h 269 Mill

Considine Alice M wid John W h 46
Pearl

“ Daniel S prop Weld Square Phar-
macy and clerk P O sta No 1, 3
Weld h 171 Davis

“ Johanna wid Michael h 175 Davis

“ John J bds 46 Pearl

Constant Charles L M weaver h 748
First

“ George second hand b 496 S Sec-
ond

“ Louis carder h 496 S Second

“ Wilfred loom fixer h 608 First

Constantopoulos Harry tailor 1285
Acushnet av h 306 Coggeshall

“ John H tailor 962 Purchase bds
306 Coggeshall

J. G. NICHOLSON
LUMBER, SASH, DOORS and BLINDS
BOWDITCH STREET, NEW BEDFORD, MASS.



M. P. B. SILVA & SON

Agts. JOHN DEERE & CO., Mfrs. of
Farm Machinery, Plows, Cultivators
157 ACUSHNET AVENUE

460

NEW BEDFORD [1916] DIRECTORY

- Continental Furniture Co (Rosa Barnett) 1065-1067 Acushnet av
 " Wood Screw Co mfrs wood screws and screw machines 13 Hamilton
 Converse George M (Converse Tobacco Co) h 79 Brownell
 " Tobacco Co (George M Converse) wholesale cigars and tobacco 22 William
 Conway Agnes oper bds 608 Summer
 " Alice T supervisor 57 N Second b 29 Keene
 " Ann died Jan 11 1916
 " Annie oper b 608 Summer
 " Austin joiner h Lawrence st
 " Austin Jr driver h 22 Atlantic
 " Beasie weaver b 609 Brock av
 " Catherine widow Patrick h 609 Brock av
 " George clerk 967 Purchase bds 118 Maxfield
 " Herbert operative h 80 Brock av
 " James driver bds 343 Purchase
 " James weaver h 65 Howard
 " James N heating contractor 470 Union h do
 " Jane E teacher James B Congdon school bds 393 Pleasant
 " John J weigher b 55 Adams
 " John T hoseman Engine No 10 h 476 Cedar Grove
 " Margaret oper h 608 Summer
 " Martin J teamster h 55 Adams
 " Michael A lineman 43 William h 512 County
 " Michael M burnisher h 343 Purchase
 " Reginald salesman b 969 County
 " Sadie A Mrs h 512 County
 Cook Albert B mason h 72 Shawmut av
 " Alton M draftsman 688 Pleasant bds 72 Shawmut av
 " Ann died June 29 1916
 " Annie Mrs h 1186 Pleasant

COOK, BROWNELL & TABER

Otis Seabury Cook
 Morris R Brownell
 Frederick H Taber
 COUNSELLORS AT LAW
 Masonic Building
 Pleasant cor Union Street
 Telephones: Bell 45
 Automatic 1346

- Cook, Brownell & Taber (Otis Seabury Cook, Morris R Brownell and Frederick H Taber) lawyers 1 Masonic bldg
 " Caroline bds 979 Madison
 " Charles E died April 23 1916
 " Charles H Rev pastor South Baptist church h 38 Valentine
 " C A insurance Merchants bank Bldg
 " Charles F mason h 373 Court
 " Charles H Rev pastor South Baptist church h 383 Valentine
 " Clarence A treas P Corp and vice pres T-N B C Co and vice pres N B I for Savings h 277 Union
 " Cornelia A widow William h 75 Walnut
 " Daisy M Mrs h 12 Spruce
 " D Herbert contractor 45 Maitland h do
 " Edward E mason b 72 Shawmut av
 " Edward H treas Quissett Mill h 115 Mill
 " Ellen L wid Timothy D Jr h 100 Cottage
 " Florence E laundress h 114 Cedar
 " Francis H drillworker h 9 Beech
 " Frederic B supt Masonic bldg h 253 Arnold

REX MONUMENTAL WORKS

MAUSOLEUMS, MONUMENTS, HEADSTONES
 CEMETERY WORK OF ALL DESCRIPTIONS

Telephone Connection

184 DARTMOUTH STREET

"Our MOTTO is to Always Do a Little Better than We Promise"

THE FUR HOUSE OF SIDNEY

The Only Expert Furrier in Southern Mass.

Winslow Bldg., cor. Union and Sixth Sts., New Bedford

Bell Tel. 1976

NEW BEDFORD [1916] DIRECTORY

461

Cook

- " George H capt Hose 2 h 280 Earle
 - " Harrison R clk rms 345 Union
 - " Hary grocer 1336 County h 220 Aquidneck
 - " James gardener h 25 Florence
 - " James teaming 28 Sidney h do
 - " Jasper S (Alvano C Goddard) successor
 - " John F clk Nashawena Mill h 83 Chancery
 - " Joseph clk 136 County b 49 Fair
 - " Lottie clk 185 Union bds 138 S Second
 - " Louis D prin Jireh Swift school h 2 Morgan ter
 - " Luella Mrs h 101 Shawmut av
 - " Mildred M stenographer Holmes Mfg Co bds 10 Atlantic
 - " Nancy C wid John S b 320 Cottage
 - " Nellie H Mrs teacher Thompson st school h 336 Orchard (S)
- COOK OTIS SEABURY** (Cook. Brownell & Taber) 1 Masonic bldg h 29 Clinton
- " Philip H mason h 10 Atlantic
 - " Rachel died May 30 1916
 - " Raymond H prin James B Congdon school h 217 Maple
 - " Rene Mrs h 207 Court
 - " Richard H tailor t 171 Cedar
 - " Sarah P wid Samuel H h 97 Madison
 - " S Ruth clerk 628 Pleasant rms 366 County
 - " Thomas W gen supt of parks 205 Municipal bldg h 129 Clinton
 - " Walter S machinist h 72 Shawmut av
 - " William G asst inspector of bldgs 307 Municipal bldg and variety 1 Brigham h 3 do
 - " William G clk b 12 Maple view ter
 - " William S treas New Bedford Morris Plan Co h 48 Morgan

- Cooke Frank T hoseman Engine No 6 bds 144 Purchase
 - " James S hoseman Engine No 3 h 30 Buttonwood
 - " Robert h 30 Buttonwood
 - " Robert h 144 Purchase
 - " Walter boilermaker 67 S Water h 168 Ash
- Cookson Joseph H asst supt Nashawena Mill h 1812 Acushnet av
- " Mae sten b 1812 Acushnet av
- Cooley Frank E driver h 4 Willis
- Coolican Bridget Mrs h 162 Division
- Coombs Charles S bookkeeper 358 Acushnet av h 79 Mill
- " Darius laborer b 364 Kempton
 - " Isaac C cook h 20 Caroline
 - " Oakes A hostler h 364 Kempton
- Coon Clinton F driver h 69 Foster
- " Elizabeth C wid William S h 33 Willis
 - " Frederick W eyeletmaker h 57 Taber
 - " Sarah G widow George H h 1016 Pleasant
 - " William C painter h 69 Foster
- Coop Levi overseer Dartmouth Mfg Co h 52 Lucas
- Cooper Albert drillmaker h 87 Dunbar
- " Arthur conductor h 184 Whitman
 - " Edward molder bds 28 Highland
 - " Ella widow Watson h 7 High
 - " Emma wid Henry h 8 Warwick
 - " Fred spinner h 16 George
 - " Grace H widow Frank bds 355 Court
 - " Harold oper h 334 Brock av
 - " Henry died Jan 27 1916
 - " Henry mule spinner h 32 Penniman
 - " Herbert h 57 Shawmut av
 - " Herbert F shoerepairer h 116 Belleville rd
 - " Herbert O spinner b 28 Highland
 - " James h 87 Dunbar
 - " James weaver h 363 Earle

PELEG H. SHERMAN 506 COUNTY ST.
FUNERAL DIRECTOR AND EMBALMER

OFFICE PHONES.
Bell 690-W. Auto. 1305

RESIDENCE PHONES
Bell 690-R. Auto. 1306

TREMONT ST. GARAGE OLDSMOBILE SERVICE STATION

E. C. Earley, Prop. Accessories & Repairs 47 Tremont Street

462

NEW BEDFORD [1916] DIRECTORY

Cooper

- “ John spinner h 373 Cedar Grove
 - “ John J W clk h 85 Hillman
 - “ John Robert weaver h 184 Whitman
 - “ Joseph asst clk Rotch Mill h 74 Fruit
 - “ Lucy A died Feb 11 1916
 - “ Mary widow h 216 N Second
 - “ Susannah widow h 155 Frederick
 - “ William gardener h 901 Brook av
 - “ William E shipping agent Custom House h 551 Kempton
 - “ William H oper h 1064 Acushnet av
 - “ & Brush cotton brokers 49 William rn 19
- Co-operative Grocery Stores Co 961 Acushnet av, 1047 S Water
- Cope John J janitor h 7 Juniper
- Copeland George twister h 300 Cedar Grove
- “ James operative h 125 Cove
 - “ Mary A Mrs h 9 W French av
 - “ Percy grocer 181 Arnold h 28 Atlantic
 - “ Robert operative h 171 Coffin av
 - “ Wallace A bds 9 W French av
- Coppinger Frank D clk P O b 67 Jenny Lind
- “ Thomas L marine engineer h 67 Jenney Lind

Corbeil Margaret wid Fred A h 8 Delano

- “ Mary Mrs operative h 8 Delano
 - “ Paul operative b 87 Penniman
- Corbett Dennis brass founder h 41 Sye amore

“ Elizabeth N clk 201 Union b 343 Maxfield

- “ George P carpenter b 53 Chestnut
- “ Margaret G clerk bds 343 Maxfield
- “ Susan wid Timothy h 343 Maxfield
- “ Thomas laborer h 22 Peckham
- “ Thomas F clerk 806 Purchase b 343 Maxfield

- Corbin John h 172 Emerson
- Corbridge Elizabeth wid John b 152 Butler
- Corcoran Charles S engineer 29 Brook h 1305 Acushnet av
- “ William J h 224 Arnold
- Cordeira Emily Mrs h 195 Bonney
- “ Frank E 38 Neison
- “ John sausage mfr 644 Mt Pleasant h do
- “ John ticket office 141 County and prop Hotel Cordeira 139 do h do
- “ John J grocer h 80 Larch
- “ Joseph fisherman h 28 Hall
- “ Joseph laborer h 195 Bonney
- “ Joseph plumber h 195 Bonney
- “ Louis A collector 928 Purchase h 56 Briggs
- “ Manuel quahoger h 32 Katherine
- “ Prodenco laborer h 331 Katherine
- Cordingley James oper h 99 David
- Cordoza Joseph weaver h 51 Sherman
- “ Manuel W lab h 465 Rivet
- Corey Agnes wid William T h 113 Campbell
- “ Catherine clk bds 814 Rockdale av
- “ Edmond auditor 477 Union h at Fairhaven
- “ Edward V ins agent 41 William b 45 Page
- “ Frank J butcher h 46 Grant
- “ Manuel S grocer 494 Mill h 814 Rockdale av
- “ Mary clerk 794 Purchase b 814 Rockdale av
- “ William S b 113 Campbell
- “ see Cory and Correia
- Corish Ellen widow John h 86 Mill
- “ Gertrude L teacher Sylvia Ann Howland school bds 86 Mill
- “ Helen L teacher Sylvia A Howland school bds 86 Mill
- Corlett Hugh mule spinner h 203 Collete
- Corley Elenore Mrs h 276 Coggeshall

GLOBE

J. N. LONHOLDT, Prop. Telephones, Bell 1872-1873, Auto. 2365 Goods called for and Delivered
Down town Office, 932 Purchase St.

DYE HOUSE

220 SHAWMUT AVE.

North End Office, 1014 Acushnet Ave.

KISSEL CARS AND TRUCKS

\$1050 — \$1095 — \$1250 — \$1485

BERT A. VANCE

Agent

24 SYCAMORE STREET

¾-TON TRUCK..... \$950

1-TON TRUCK.....\$1250

2-TON TRUCK.....\$1875

4-TON TRUCK.....\$2850

NEW BEDFORD [1916] DIRECTORY

463

Corliss Mary Mrs h 58 Nash rd
 Cormier Albert weaver b 15 Bentley
 " Albert T painter h 42 Milford
 " Alfred spinner h 274 N Front
 " Andrew steam fitter 26 N Second
 h at Acushnet
 " Ansemme oper h 114 Whitman
 " Anthony J draftsman h 47 Nye
 " Arthur oper h 479 Cedar Grove
 " August lineman bds 114 Whitman
 " Calixte S h 92 Earle
 " Clement O weaver h 27 Nye
 " Clovis helper bds 92 Earle
 " Damien C hairdresser 506 N Front
 h 20 Central av
 " Dennis second hand h 56 Nye
 " Dennis third hand h 37 Phillips av
 " Donat lineman h 98 Covell
 " Edgar B carpenter h 319 Shaw
 " Edmond b 86 Mott
 " Edward carpenter h 383 N Front
 " Emilien barber 116 Union h 13
 Adams
 " Emilien lineman h 129 Whitman
 " Frank E second hand and variety
 56 Belleville rd h do
 " Gadduse weaver h 131 Whitman
 " Irene cond b 119 Holly
 " Jeffrey E clk 3 Weld b 119 Holly
 " John fisherman h 129 Whitman
 " John B electrician h 126 Perry
 " Joseph laborer h 24 Howard av
 " Joseph rubberworker bds 93 Per-
 ry
 " Larry boilermkr h 546 N Front
 " Leo lineman bds 56 Belleville rd
 " Louis bds 51 Tallman
 " Louis lineman h 158 Bates av
 " Louis stage mgr h 574 Summer
 " Phoebe widow John h 51 Talman
 " Mary J wid Onesime operative h
 179 Earle
 " Maxim fisherman h 130 Collette
 " Nazaire overseer h 270 Tinkham
 " Odillon drill wkr h 35 Ingraham
 " Oliver shoemaker 312 N Front h
 184 Phillips av

Cormier
 " Oliver h 157 Collette
 " Orias wood 53 Holly h 119 do
 " Phoebe widow John h 51 Tallman
 " Philias lineman h 541 N Front
 " Rueben loomfixer h 50 Salisbury
 " Reuben S real estate h 1893 Acu-
 shnet av
 " Simeon D laborer h 86 Mott
 " Theodore ptr h 42 Milford
 " Thomas weaver h 257 Tinkham
 " Urber oper h 50 Salisbury
 " Valentine C twister h 92 Earle
 " Vital laborer h 117 Belleville Rd
 " Zepherine third hand b 56 Belle-
 ville av
Cornell Abraham T b 303 Cedar
 " Adeline M dressmaker 48 Cottage
 h do
 " Albert operative h 215 Purchase
 " Almanza A cooper h 163 Arnold
 " Amos h died Sept 25 1915
 " Charles C salesman 188 N Water
 h 74 Jenney Lind
 " Charles R h 349 Allen
 " Clara A wid Eugene b 188 New-
 ton
 " Clifford E b 207 Allen
 " Edmund M sexton Oak Grove
 cemetery h 185 Parker
 " Ella Mrs rms Y W C A
 " Elwood master mariner b 283 Ce-
 dar
 " Frank A watchman h King's High-
 way
 " Frank N teamster h 146 Florence
 " Harriet L teacher Acushnet av
 school bds 890 Pleasant
 " Herbert carpenter h 176 Division
 " Ivah bds 74 Jenny Lind
 " Leslie C painter h 142 Ash
 " Lester S note teller Merchants Na-
 tional Bank b 149 Allen
 " Marguerite G Mrs steno treas of-
 fice N E C Y Co h 142 Ash
 " Mary A wid Pardon h 207 Allen

STEIGER-DUDGEON CO.

"The WOMAN'S Store"

Tel. Bell 82 & 83, Branches connecting all Depts.

" " 160 For Office Only. Auto. 1397

**Garments, Millinery,
 Hosiery, Underwear,
 Housekeeping Goods,
 &c. &c.**

At Lowest Prices

BENJAMIN F. WATKINS 520 ACUSHNET AVE.
Bell Tel. 1877 Auto Tel. 1251
Excavating, General Teaming and Auto Trucking Contractor
BLASTING - SAND - GRAVEL

464

NEW BEDFORD [1916] DIRECTORY

Cornell

- “ Mildred supervisor 57 N Second b
135 Merrimac
- “ Milton P clerk 49 William rm 1
bds 207 Allen
- “ Sarah widow Amos h 83 School
- “ Schulyer C eng h 303 Cedar
- “ Susan K h 118 Couth Sixth
- “ Sydney A carpenter h 116 Clara
- “ Walter T cotton broker 10 Clifford
Bldg h at Fall River

CORNISH CLIFTON H insurance
and real estate 12 Clifford bldg
h 609 County See front cover

Cornitz Harry rectifier of liquors h
108 Clark

- “ Michael student b 108 Clark
- Cornoyer Joseph weaver h 206 Crapo
- Cornwell Ada B widow Edward L h
365 County

“ Joseph F cotton broker 49 Wil-
liam rm 1 bds 365 County

Corre Cesar weaver bds 872 First

“ Joseph weaver h 872 First

“ Joseph Jr weaver h 872 First

Correa Felix loom fixer h 20 Winsor

“ John master mariner h 49 Valen-
tine

“ Manuel (Goulart & Correa) 207
Coggeshall h 178 Belleville av

Correia Annie widow Mannel h 706
S Water

“ Antone laborer h 57r Acushnet av

“ Antone laborer bds 109 Dunbar

“ Antone laborer h 33 Sidney

“ Antone carpenter b 14 Kaine

“ Antone oper h 31 Nash rd

“ Antone operative h 84 Rockland

“ Antone operative b 198 Hudson

“ Antone Enos weaver h 349 Coffin
av

“ Antone J fireman h 31 Stackhouse

“ Antone L oper h 501 S Second

“ Antonio L oper h 44 Wing

“ August laborer h 44 Stackhouse

“ August laborer h 409 First

Correia

“ Auguste baker h 48 Thompson

“ Auguste J baker h 48 Hemlock

“ Augustine laborer h 134 Nash rd

“ Barbara Mrs h 14 Kane

“ Bros (Antone and Joseph) groc-
cers 73 Davis

“ Edward h 45 Page

“ Enocencio R farm hand h Hudson
cor Broek av

“ Frank laborer h 502 First

“ Frank h 692 S Water

“ Frank oper h 71 Sidney

“ Henry laborer h 21 Bank

“ John laborer h 20 Rodney

“ John oper h 654 First

“ John L fireman h 142 Division

“ John L shoemaker 65 Crapo h do

“ John O city lab h 73 Winsor

“ Jose G mariner h 23 Harrison

“ Joseph (Correia Bros) 73 Davis
h 86 Nash rd

“ Joseph fixer h 39 Morton ct

“ Joseph laborer h 21 $\frac{1}{2}$ Maiden Lane

“ Joseph laborer h 16 Cotter

“ Joseph laborer h 373 Bolton

“ Joseph laborer h 527 S Second

“ Joseph oper h 6 Howland

“ Joseph laborer h 393 Sagamore

“ Joseph operative h 159 Crapo

“ Joseph C oper h 100 Sagamore

“ Joseph pieker tender h 67 Clark

“ Joseph E shoemaker h 401 S Sec-
ond

“ Joseph T grocer h 43 Thompson

“ Julio Simos h 38 Swift

“ Louis F operative h 363 Dart-
mouth

“ Louisa operative h 68 Acushnet
av

“ Manuel driver h 151 Hudson

“ Manuel farmer h 188 Church

“ Manuel fireman h 399 First

“ Manuel died June 28 1916

“ Manuel laborer h 32 Thompson

“ Manuel laborer h 32 Thompson

“ Manuel laborer h 71 Prospect

Don't dream of what you are going to do! Go and do it.

Kinyon's Short-hand School

Odd Fellows Bldg., Cor. William and Pleasant Sts., New Bedford, Mass.

THE ACUSHNET SANITARIUM Telephone 994-W

Nervous, Rheumatic and Maternity Cases a Specialty

Reasonable Rates EUGENE T. AUGER, Mgr. Lunds Corner

NEW BEDFORD [1916] DIRECTORY

465

Correia

- “ Manuel Jr laborer h 123 Kemp-ton
- “ Manuel laborer h 109 Dunbar
- “ Manuel laborer h 264 S Second
- “ Manuel laborer h 24 Grand
- “ Manuel operative h 22 Sagamore
- “ Manuel laborer h 37 Maxfield
- “ Manuel oper h 159 David
- “ Manuel oper h 14 Cotter
- “ Manuel oper h 156 Division
- “ Manuel operative h 170 Division
- “ Manuel operative h 33 Swift
- “ Manuel operative h 373 Bolton
- “ Manuel operative bds 14 Kane
- “ Manuel private U S A h 56 Kemp-ton
- “ Manuel supt h 58 Short
- “ Manuel snr h 546 Rivet
- “ Manuel Jr oper b 32 Thompson
- “ Manuel A clerk h 223 N Front
- “ Manuel M operative h 161 Bolton
- “ Manuel M oper h Vernon St
- “ Manuel S baker h 461 Bolton
- “ Manuel S picker tender h 167 Larch
- “ Manuel V stoveman 984 Purchase h 45 Page
- “ Mary Mrs h 9 Madison
- “ Mary Mrs h 56 Clark
- “ Mary wid Manuel oper h 210 S Front
- “ Peter driver h 371 Hillman
- “ Secon mason h 563 Acushnet av
- “ Theophilus mariner h 145 S Second
- “ William operative h 103 Bates av
- “ William R driver bds Hudson

Correia Antone oper h 14 Beetle

- “ Antone operative h 216 S Front
- “ Antone operative h 305 S Front
- “ Antone fireman U St Ry Co h 31 Stackhouse
- “ August operative h 389 S Second
- “ Ernest carder bds 59 Collette
- “ Frank operative h 77 Davis
- “ Joao operative bds 78 Davis

Correia

- “ John carder h 76 Earle
- “ Joseph oper h 216 S Front
- “ Antone carder bds 50 Collette
- “ Joseph P Jr operative bds 64 Collette
- “ Joseph S operative h 455 Belleville av
- “ Philomena widow h 31 Nash rd
- “ Manuel operative h 116 Phillips av
- “ Manuel lab h 77 Fruit
- “ Manuel oper h 83 Davis
- “ Manuel S operative h 180 Sawyer
- Correio Jacintho M lab h 367 Shaw
- “ Joseph lab U St Rwy h 65 Prospect
- “ Manuel (Manuel Goularte & Co) h 31 Holly

Corrigan Alice T prin Betsey B Winslow school b 84 Atlantic

- “ Christopher fixer h 489 S Front
- “ John mason h 1 Sutton
- “ Thomas molder h 194 Highland
- Corriveau Joseph painter h 361 N Front

Corry Elizabeth bds 13 Social

- “ John grinder h 21 Peckham
- “ Mary widow Richard h 13 Social
- Corse Samuel H surveyor 105 William rm 25 h at Rochester

Corson Edna widow Eben S bds 450 Union

- “ Everett H salesman bds 163 Middle
- “ Henry T druggist 639 County h 54 Campbell
- “ Temple A clk 513 County b 163 Middle

Cory Albion G died July 28 1916

- “ Andrew T butcher h 1248 Rockdale av
- “ Clarence M stenog Manomet Mills bds at Acushnet
- “ Daniel W cashier 170 Pleasant h 125 Cottage

Geo. E. Macomber
Gor. of MILL and COTTAGE SIS.
Conn. by Telephone

ICE CREAM

SUNDAY ORDERS a Specialty
etc., promptly delivered.

AKIN-DENISON CO.

640 Pleasant St.,
129 Cove St.

1218 Acushnet Ave.
Walnut, cor. Water

Paints - Oils - Varnishes - Brushes

Central Lumber and Supply Company

LUMBER & INTERIOR FINISH

Bell Phone 1919 Office, 172 No. Water St., New Bedford Auto 1513

436

NEW BEDFORD [1916] DIRECTORY

Cory

- .. Edgar E yard clerk R R station
137 Florence
- .. George A second hand h 1 Mer-
rimac av
- .. George L machinist h 393 Cottage
- .. Isaac Nile eng h 217 North
- .. Michael operative h 37 Maxfield
- .. Robert A drillmaker b 62 Forest
- .. Sarah J wid Frederick A h 125
Campbell

.. see Correia, Corey and Corry
Cosgrove Benjamin F watchman U St
Ry Co h 28 Reynolds

.. Robert F inspector U St Ry Co h
10 Penniman

Cosmo John lab h 257 Acushnet av

Cosmos Agnes bds 332 Kempton

.. John died Feb 19 1916

.. Joseph variety 181 S Water h 179
do

.. Mary Agnes bds 332 Kempton

.. Mary Agnes Mrs chairvoyant 332
Kempton h do

.. William pugilist b 332 Kempton

Costa Albert speeder tender h 139
Division

.. Alfred oper h 282 Phillips av

.. Alfred Joseph oper h 21 Lombard

.. Angelina wid Frank h 335 S Front

.. Antone baker h 7 Bonneau et

.. Antone baker 1070 County

.. Antone baker 1844 Acushnet av h
423 Bowditch

.. Antone (Jose Devallar & Co) h
113 County

.. Antone doffer h 27 Sidney

.. Antone laborer h 18 Jenkins

.. Antone operative b 185 Crapo

.. Antone oper h S Front

.. Antone oper bds 15 Nye

.. Antone h 945 Acushnet av

.. Domingos weaver h 18 Sagamore

.. Antone operative h 42 Swift

.. Antone oper h 24 County

.. Antone operative h 48 Nelson

.. Antone operative h 73 Nelson

Costa

.. Antone operative h 85 Hemlock
County h 113 do

.. Antone L fisherman h 328 S Sec-
ond

.. Antone hairdresser 47 Delano h
40 Acushnet av

.. Antonio G shoe repairer 111½

.. Arthur weaver h 208 Rivet

.. August operative bds 2 Margin

.. Casmer oper h 11 Margin

.. Claudina Mrs h 70 Nelson

.. Edward laborer h 221 S Water

.. Emily widow Joseph h 618 S Wa-
ter

.. Elizabeth wid Frank h 228 Dart-
mouth

.. Emily widow Ernest h 150 Pleas-
ant

.. Frank fisherman h 458 First

.. Frank laborer h 36 Gosnold

.. Eugene operative h 57 Winsor

.. Frank (Costa & Rose) h 92 Acush-
net av

.. Frank operative h 104 Jouvett

.. Frank operative h r 371 Hillman

.. Frank F driver b 189 Davis

.. Fred glassworker h 151 Rockland

.. Henry ins agt 508 Pleasant rm
205 h 228 Acushnet av

.. Honorato carpenter h 120 County

.. Honorato carpenter h 137 Rock-
land

.. Jacintho fish 513 S Water h 24
Crapo

.. Jacintho oper h r 70 Winsor

.. Jesse third hand h 94 Luke

.. Joaquin oper h 283 S Second

.. Joaquin oper b 70 Nelson

.. John coal passer h 188 Coffin av

.. John driver 412 N Front h Cedar
Grove

.. John laborer h 440 Orchard (S)

.. John fisherman h 1199 Brock av

.. John foreman h 156 Smith

.. John lab h 31 Page

.. John laborer h 420 First

CHAMBERLAIN, BORDEN & SILVA
REAL ESTATE 194 UNION STREET
BOTH PHONES

**IF IT'S SHOES
SEE US**

CUSHING & BOUCHER
SUCCESSORS TO SCHULER BROS

648 PURCHASE STREET

NEW BEDFORD [1916] DIRECTORY

467

Costa

- .. John laborer h 25 Cannon
- .. John oiler h 40 Winsor
- .. John operative h 29 Gosnold
- .. John operative h r 70 Winsor
- .. John oper h 291 Sawyer
- .. John operative h 85 1/2 First
- .. John operative h 192 Sawyer
- .. John coal passer h 188 Coffin ct
- .. John operative h 391 Rivet
- .. John A third hand h 24 Margin
- .. John D laborer h 62 Mechanic
- .. John J operative h 391 Rivet
- .. John S h 32 Eighth
- .. John U S A h 42 Capitol
- .. John S foreman h 173 Grinnell
- .. Jose Louis oper b 2231 Purchase
- .. Joseph h 396 S Second
- .. Joseph baker 1970 County
- .. Joseph operative h 27 Howland
- .. Joseph operative h r 61 Howland
- .. Joseph oper bds 70 Nelson
- .. Joseph switch tender h 20 Wing
- .. Joseph operative h 25 County
- .. Joseph operative h 59 Crapo
- .. Joseph operative h 63 Scott
- .. Joseph operative h 296 Dartmouth
- .. Joseph speeder tender h 46 Mosher
- .. Joseph twister h 12 Division
- .. Joseph Jr variety 194 Dartmouth h 192 do
- .. Joseph Jr variety 194 Dartmouth h 192 do
- .. Joseph F spinner h 289 Davis
- .. Joseph L laborer h 34 Sidney
- .. Joseph L laborer h 34 Sidney
- .. Joseph M oper h 159 Purchase
- .. Julia h 55 Stowell
- .. Lawrence lab h 17 Oak
- .. Lillian Mrs h 390 Kempton
- .. Louis operative h 69 Keatherine
- .. Louis operative h 10 Juniper
- .. Louis weaver h 95 Bellevue
- .. Louis weaver h 90 Winsor
- .. Manuel laborer h 49 Chaffee
- .. Manuel blacksmith h 50 Winsor
- .. Manuel carder h 216 Front

Costa

- .. Manuel carder h S Felton
- .. Manuel clerk 176 Rockland h at Dartmouth
- .. Manuel (Borges & Costa) 349 Rivet h 92 Jouvett
- .. Manuel oper h 97 Bellevue
- .. Manuel farmer Almshouse b do
- .. Manuel fisherman h 26 Hall
- .. Manuel fisherman b 49 Acushnet av
- .. Manuel laborer h 307 S Second
- .. Manuel laborer rms 70 1/2 William
- .. Manuel lab h 145 Crapo
- .. Manuel laborer h 924 County
- .. Manuel laborer h 122 Purchase
- .. Manuel laborer h 51 Swift
- .. Manuel operative h 16 Central av
- .. Manuel laborer h 241 S Front
- .. Manuel oper h 282 South Front
- .. Manuel operative h 7 South
- .. Manuel operative h 79 Grinnell
- .. Manuel operative b 29 Gosnold
- .. Manuel operative b 109 Nash rd
- .. Manuel operative h 618 S Water
- .. Manuel oper h 490 S Second
- .. Manuel operative h 56 Hollyock
- .. Manuel operative h 73 Winsor
- .. Manuel oper b 78 Independent
- .. Manuel painter h 316 S Front
- .. Manuel yardman b 70 Phillips av
- .. Manuel Jr operative b 49 Chaffee
- .. Manuel Jr baker h 26 Hall
- .. Manuel B oper h 13 Spooner
- .. Manuel C operative h 65 Swift
- .. Manuel F drillwkr h 84 Rockland
- .. Manuel F operative h 289 Davis
- .. Manuel G hairdresser 137 County h 49 Fair
- .. Manuel S chauffeur b 139 Dartmouth
- .. Manuel T hairdresser 46 South h 12 Independent
- .. Maria milliner b 351 County
- .. Marion J watchman h 7 Devoll
- .. Mary wid Frank h 168 S Second
- .. Mary widow Joseph h 2 Margin
- .. Mary A Mrs h 32 South

PAN-DANDY BREAD A. A. Barabe
 Crisp-Dainty-Delicious
 Direct from oven to you 643 So. First St.
 Both Phones

Office Phones: Bell 1400; Auto. 2163

Res. Phone: Auto. 2151

FUNERAL DIRECTOR & EMBALMER

PRIVATE AMBULANCE SERVICE

ALDEGE CHAUSSE' - - 386 NORTH FRONT STREET

A. S. FRANCIS

ALL KINDS OF INSURANCE

27 MASONIC BUILDING

Telephone Connection

468

NEW BEDFORD [1916] DIRECTORY

Costa

- “ Mary L wid Joseph h 137 S Second
- “ Miguel laborer h 145 Acushnet av
- “ Victorine M fisherman h 25 County
- “ see de Costa
- Costas Nicholas oper h 109 Phillips av
- “ Peter (Costas & Calognes) 1091 Acushnet av h 275 S Sawyer
- “ & Calognes (Peter Costas and Percy Calognes) confectionery 1091 Acushnet av
- Costello Edwin J lab h 151 Smith
- “ Francis elevatorman b 197 Weld
- “ Manuel laborer h 47 Hemlock
- “ Mary Mrs speeder h 197 Weld
- “ William drillwkr h 15 Welcome
- Costopoulos George oper h 105 Costello
- Cota Adelaide M teacher William H Taylor school b 22 Cottage
- Cotara Joseph oper h 21 Salisbury
- Cote Adelard oper h 109 Nash rd
- “ Aldege drillwkr b 63 Dean
- “ Alphonse laborer h 63 Ruth
- “ Amedee loomfixer b 111 Eugenia
- “ Anna Mrs dressmkr h 747 Belleville av
- “ Arcande weaver h 845 S Water
- “ Arthur plasterer h 19 Roosevelt
- “ Arzelia milliner 1039 Acushnet av h at Fall River
- “ Blanche wid Ernest h 1889 Acushnet av
- “ Blanche Mrs milliner b 204 Earle
- “ Camille h 43 Holly
- “ Charles E baker 1070 County h 1065 do
- “ Clara h 1056 County
- “ Desire oper h 1139 Acushnet av
- “ Donat (Ricard & Cote) 380 Sawyer b 155 Holly
- “ Emedine variety 921 County h do
- “ Emile baker 1070 County h 1065 do
- “ Emile fixer h 58 Dean
- “ Emile A painter h 331 Bowditch

Cote

- “ Emma operative h 126 Whitman
- “ Exuperine wid Ulric h 12 Glennon
- “ Frank E h rear 382 N Front
- “ George laborer h 1272 Pleasant
- “ George weaver b 178 Bowditch
- “ Hormidas driver 95 Nash rd h 70 Eugenia
- “ Israel fixer h 56 Dean
- “ John B h 178 Bowditch
- “ Joseph baker 845 S Water
- “ Joseph laborer b 87 Bowditch
- “ Joseph A master mechanic Taber Mill h 5 Cornell pl
- “ Joseph fixer h 37 Covell
- “ Josephine R (Madam Rena) clairvoyant 1097 Purchase h do
- “ J B Ulric elk 1535 Acushnet av b 12 Glennon
- “ Lea Mrs h 176 State
- “ Leon carpenter h 43 Holly
- “ Louis weaver b 332 Shaw
- “ Michael fruit h 423 N Front
- “ Napoleon helper 915 Acushnet av b 332 Shaw
- “ Napoleon weaver b 332 Shaw
- “ Napoleon weaver b 1142 Acushnet av
- “ Nobert h 82 Ruth
- “ Omer weaver h 31 Princeton
- “ Pierre G grocer and pool 1065 County h do
- “ Raymond helper 266 N Front b 43 Holly
- “ Remi motor cycles 266 N Front b 43 Holly
- “ Remi operative h 332 Shaw
- “ Sinai fixer h 15 Bullard
- “ Stanislaus fixer h 90 Query
- “ Theodore A elk 1065 County b do
- “ Theophile fixer h 159 Earle
- “ Thomas h 117 Bates av
- “ Ulric (Exuperine Cote) hardware 1535 Acushnet av h 12 Glennon
- “ Victor J B salesman h 131 Tallman
- “ Vitel carder h 968 S Water

PELEG H. SHERMAN

506 COUNTY ST.

FUNERAL DIRECTOR AND EMBALMER

OFFICE PHONES.
Bell 690-W. Auto. 1305

RESIDENCE PHONES
Bell 690-R. Auto. 1306

A. C. GARDNER DIAMONDS

SUCCESSOR TO WM. L. KELLEY
230 Union St. Established 1867 New Bedford

...JEWELRY...

NEW BEDFORD [1916] DIRECTORY

469

Cote

- “ Wilfred clerk 1945 Purchase h 434 N Front
“ Wilfred ice h 63 Dean
“ Wilfred Jr died Aug 29 1915
“ William copper wkr h 1641 Purchase
Cotnoir Joseph L cigars 950½ S Water h 25 Winsor
“ Louis fixer h 288 Bonney
“ Louis A shipper b 288 Bonney
“ Rose A bds 288 Bonney
“ Vincent bds 288 Bonney
Cotta Jacques oper b 289 Davis
“ Malam bartender h 327 Tinkham
Cottam Mallam (Stott & Mallam) liquors 574 N Front h Tinkham
“ William copperwkr h 68 Adams
“ William Jr helper b 68 Adams
Cottella Andrew oper h 84 Whitman
Cottelle Benjamin F pianos 306 Acushnet av h at Fairhaven
Cotter Charles A fore h 151 Jenney
“ Edward K shoewkr b 564 County
“ Ellen J Mrs h 126 Bonney
“ Harold J third hand b 151 Jenney
“ Helen M b 564 County
“ James F bottler h 343 Cedar
“ John J shoewkr h 564 County
“ Joseph W shoewkr b 564 County
“ John J clerk b 1077 Pleasant
“ Katherine C bkpr 794 Purchase h 564 County
“ Mary T steno 151 Union b 343 Cedar
Cottino Louis lab h 6 Wall
Cottle Doris A teacher b 98 State
“ Lucy Mrs b 317 Chancery
“ Zadoc A engineer h 98 State
Cottrell John tinsmith h 163 Belleville rd
Couch Guy collector 984 Purchase h at N Dartmouth
Couchaine Ozario lab h 121 Webster place
Couet Clara wid Alphonse L h 49 Acushnet av

Couet

- “ Donet blacksmith 51 Acushnet av h 47 do
Coughlin Jeremiah L overseer Bennett Mill b 24 Penniman
“ John laborer b 150 Chancery
“ John laborer h 184 Austin
“ John J motorman b 270 Austin
“ Kate wid Timothy h 270 Austin
“ Mary h 1257 Pleasant
“ Mary L h 24 Penniman
“ Susan M h 1257 Pleasant
“ Timothy laborer h 67 Clark
“ Timothy mason rms 1089 Purchase
“ Timothy W second hand b 24 Penniman
“ William F died March 4 1916
Coulombe Albini elec h 1430 Pleasant
“ Arthur eng h 22 Central av
“ Joseph grocer 271 Bowditch h do
“ Oscar lino oper 101 Kenyon bds 271 Bowditch
Coultas Andrew J Rev pastor County st M E church h 40 Chestnut
Coulthurst John fireman h 23 Bannister
Counsell Jarvis fixer h 251 Bowditch
“ John H died March 16 1916
“ John H boss picker h 157 Bates av
“ Jonathan h 146 Holly
“ William weaver h 251 Whitman
Coupe Edward weaver h 14 Princeton
“ Edward P operative h 69 Mosher
“ Enoch slipper b 156 David
“ Horace clerk h 1 Warwick
“ James S spinner h 15 Peckham
“ John laborer h 96 Clara h 280 Bowditch
“ Lawrence W over Whitman Mills
“ Louis oper b 280 Bowditch
Courney George died Oct 12 1915
Cournoyer Emma wid h 256 N Front
“ Edward carp h 47 Belleville rd
“ Emma wid Alexander h 256 North Front
“ Excellence oper b 17 Jouvett
“ Flavian blacksmith h 121 Bates

Auto Telephone 2263

238 STATE STREET

BAKER

Ernest Howarth & Co. Electrical Contractors

General Repairs and Supplies

668 Pleasant Street

Tel. Connection, Office and Residence

GREENE & WOOD

Every Kind of LUMBER AND MILL WORK

PINE STREET, off So. WATER STREET, NEW BEDFORD

470

NEW BEDFORD [1916] DIRECTORY

Cournoyer

- “ Isidore oper h 116 W French av
- “ Joseph student b 17 Jouvett
- “ Oliver operative h 17 Jouvett
- “ Paul operative h 17 Jouvett
- “ Peter chauffeur h 256 N Front
- “ Philip carp b 47 Belleville rd
- “ Pierre carpenter h 371 Shaw
- “ Pierre laborer h 74 Division
- “ Pierre Jr fixer bds 74 Division
- Courry Joseph (Antone & Courry) h 52 Tinkham

Courtenmanche Adelaid wid Napoleon h 300 Sawyer

- “ Adelarid fixer h 194 Phillips av
- “ Alphonse wvr h 113 Belleville rd
- “ George weaver h 149 Bullard
- “ Henry clerk h 113 Belleville rd
- “ Joseph fixer h 32 Division
- “ Paul operative h 1045 County
- “ Theodore carp b 190 Division
- Coury Alexander h 228 N Second
- “ Attallah grocer 289 Acushnet av h do

“ Joseph grocer 263 Elm h 55 School

- “ Michael Y oper h 39 Maxfield
- Cousin Jeremie mason b 474 Bowditch
- “ Victor mason h 474 Bowditch
- Cousineau Joseph wvr h 123 Clifford
- “ Sarah Mrs h 199 Collette
- Coutho Jacintho spinner h 39 Collette
- Coutier Annie Mrs h 189 State
- Coutu Albert h 857½ First

“ Joseph carpenter h 12 Rodney

- “ Louis overseer h 34 Bullard
- “ Manuel lab h 148 Acushnet av

Couture Achille clk 364 N Front

- “ Arthur waiter rms 43 Foster
- “ Azaras clerk h 365 N Front
- “ Edmund J weaver h 1430 Pleasant
- “ Edward E tinsmith h 54 Bullard
- “ Elezeur weaver h 8 Tallman
- “ Ernest E tinsmith h 226 Sawyer
- “ Henry second hand h 162 Davis
- “ Joseph liquors 1276 Acushnet av h 195 Davis
- “ Josephine oper b 364 N Front

Couture

- “ Romeo oper b 162 Sawyer
- “ Rose clk 1510 Acushnet av b 162 Davis

Couturier Michael weaver h 837 First Coutyner Peter loom fixer h 6 Warren Couza Alexander loom fixer h 168 Adams

- “ Charles sub clk P O h 307 Summer
- “ Edward weaver b 307 Summer
- “ Fannie weaver h 201 Davis
- “ Frank electrician b 168 Adams
- “ Fred chain-pegger b 168 Adams
- “ Johan weaver b 54 Howard av
- “ Mary wid John h 54 Howard av
- “ Wendell second hand h 140 Holly
- “ William fixer h 131 Bullard
- “ William fixer h 54 Howard av

Covell Addie R Mrs vocal teacher 14 Pope bds do

- “ Cecile bds 14 Pope
- “ Charles V helper h 62 North
- “ George A Jr paymaster h 128 School
- “ Harry T driver h 1858 Purchase
- “ Katherine T Mrs boarding and lodging h 1858 Purchase
- “ Lindley J clerk 1023 Purchase h 177 Summer
- “ William P treas Bristol Mfg Corp h 14 Pope

Covil Anella W h 202 Maxfield

Covill Arthur S mach h 227 Acushnet av

- “ Clarence W meter rep h 73 James

Coville David F mach h 134 Bedford

- “ Edward M mach b 227 Acushnet av
- “ Frank O sales h 1848 Acushnet av
- “ Grace E bds 134 Bedford
- “ H Eugene bicycles and vulcanizing 199 Grinnell h 197 do
- “ Martha clk h 227 Acushnet av
- “ Paul G draftsman 302 Municipal bldg b 134 Bedford

KEMPTON ST. GARAGE

SERVICE
SUPPLIES

1014 Kempton St. STOWELL & SHARD Phone 4311

REPAIRS

KREBS GARAGE REPAIRING RENTING STORING WASHING

206 COFFIN AVE.

Auto. Phone 2375

NEW BEDFORD [1916] DIRECTORY

471

Coville

- “ Ralph attendance officer h 159 North
- “ Robert H mach b 197 Grinnell
- “ Fred C mgr 610 Pleasant h 21 Emerson
- Cowan Ernest H carp b 39 Keene
- “ Newell oper h 144 Purchase
- Coward Lucretia widow William h 952 Kempton
- Cowden Fred chief eng Gosnold Mill h 55 Carroll
- Cowell James weaver h 349 Davis
- Cowen Edward F A driver Engine No 1 h 1196 Pleasant
- “ Marshall L carp h 465 Chancery
- “ William J quarryman h 128 Shawmut av
- Cowing Charles H elec b 269 Cedar
- “ Clarence E driver h 269 Cedar
- “ Clarence H h 415 Chancery
- “ Frederick H clk b 269 Cedar
- “ Mary E T wid William J h 76 Maxfield
- “ Ober S carpet upholsterer 559 Kempton h do
- Cowley James clerk Rotch Mill h at Fairhaven
- Cowling Harold carp 177 Dean
- “ John spinner h 478 N Front
- Cox Adeline wid h 150 N Second
- Cox Avis W died Jan 27 1916
- “ Edward F mach h 261 Pope
- “ Eraton h 30 Peckham
- “ James spinner b 30 Peckham
- “ John weaver h 183 Whitman
- “ Joseph oper h 95 Eugenia
- “ Owen J cond h 411 Chancery
- “ William spinner h 30 Peckham
- Coxen Charles H collector h 107 Chancery
- “ Harold M bkpr N B Cotton Mills Corp h 54 Pierce
- Coy John S (Auto Selling & Supply Co) 498 Pleasant h 214 Maple
- Coyle Bernard comber b 203 Coffin av
- “ James clerk h 93 Linden

Coyle

- “ Thomas twister tender b 203 Coffin av
- Coyne Anna M Mrs clk 8 S Sixth h 34 Emerson (S)
- “ Catherine wid h 30 Belleville rd
- “ Charles clk 674 Pleasant bds 34 Emerson
- “ James oper b 90 Winsor
- “ James W oper b 436 Sawyer
- “ John warper b 103 David
- “ Joseph spinner h 103 David
- “ Patrick ins agt h 17 Stapleton
- Cozar Honorato A oper h 45 Stackhouse
- Cozy Tea Room The (Mary Porter) 759 Purchase
- Crabtree Frank splicer b 116 Robeson
- “ James A oper h 4 Harmony
- “ Sylvester spinner b 526 Summer
- “ William spinner h 116 Robeson
- Craft James F police h 21 Bonney
- “ James F Jr oper b 21 Bonney
- “ John H operative b 21 Bonney
- Cragen Charles H h 57 Hill
- Craig Alice M music teacher 157 Chancery b do
- “ Catherine V b 238 Acushnet av
- “ Francis choreman b 284 Elm
- “ G Edmond mach b 157 Chancery
- “ Harry freight clk ft Willis bds 670 First
- “ Henry laborer h 43 Katherine
- “ John second hand h 134 Tallman
- “ John E W driver h 157 Chancery
- “ Margaret died Sept 1 1915
- “ William loomfixer h 105 DeWolfe
- “ William H asst fore 2 Union h 43 Katherine
- “ William L clk 628 Pleasant rm 32 b 105 DeWolfe
- Cram George D Mrs h 75 Willis
- “ George D reporter Times h 75 Willis
- Crandall Burton W decorator h 1440 Pleasant
- Crandon Philip H Jr chief clk U St Ry Co h at N Dartmouth

To do things right you must be taught. Our instructors can do it.

Kinyon's Commercial School

Odd Fellows Bldg., Cor. William and Pleasant Sts., New Bedford, Mass.

Send us your Orders. We fill them Complete

COMPLETE
STOCK OF

Hardware, Paints, Wall Papers

T. J. MORIARTY

Century Asbestos Shingles

300-308 Purchase St.
Old No. 184 Fourth St.

472 NEW BEDFORD [1916] DIRECTORY

Crane Ellen wid John h 63 Spruce
" James A weaver h 89 Potomska
" James weaver h 24 Stapleton
" Jeremiah L driver h 63 Spruce
" Josephine tel oper 57 N Second b
60½ Washington
" P Joseph drill mkr h 261 Cottage
" Thomas gardener h 27 Jenney
Cranshaw Thomas mule spinner h 341
Davis
Cranston Mary F Mrs b 112 North
" William W sales 790 Purchase h
143 Washington
Crapo Albert A fish 1109 Purchase h
37 Foster
" Albert A Jr police Sta 5 h 71
Foster
" Alexander B watchman H of C
h 361 Court

CRAPO, CLIFFORD & PRESCOTT
Wm W Crapo Chas W Clifford
Oliver Prescott Henry H Crapo
John H Clifford

COUNSELLORS AT LAW
Solicitors for New Bedford
Institution for Savings and
New Bedford Five Cents
Savings Bank

Masonic Building, Pleasant Street
New Bedford, Mass.
Telephone 19

Crapo Ernest C bkpr 497 County bds
at Fall River
" Clifford & Prescott (William W
and Henry H Crapo, Charles
W and John H Clifford and
Oliver Prescott) counsellors at
law 6 Masonic bldg Pleasant st

Crapo
" Delia Mrs weaver h 831 County
" Emma housekpr h 22 Desautels
" Eugene G city lab h 168 Shawmut
av
" Elizabeth Mrs h 45 Kempton
" George G teaming 168 Shawmut
av h do
" George W driver 73 Chancery h
86 do
" Grace L bkpr 45 Union bds 100
Pierce
" Harriet E b 63 Mechanics lane
" Helen W widow William bds 75
Willis
" Henry H pres U St Ry Co and
(Crapo, Clifford & Prescott) h
81 Hawthorn
" Holder D h 226 Arnold
" Johana Mrs died Sept 11 1915
" Mary A wid George M h 65 Sum-
mer
" Nancy B Mrs h 100 Pierce
" Nicholas butcher h 22 Desautels
" Oscar architect 206 Eugenia h do
" Resteomb B cab driver h 1271
Purchase
" Squire E painter b 63 Mechanics
lane
" Thomas A clk 28 William h 147
Sycamore
" Wallace h 26 Buttonwood
" Walter E mgr 45 Union h 26
Buttonwood
" William H fore h 37 Foster
" William W pres N B Institution
for Savings and (Crapo, Clif-
ford & Prescott) h 81 Haw-
thorn

Cravatis Charles wvr h 136 Tallman
Cravelho Thomas oper h 10 Cleveland
Craven James fixer h 164 Mt Pleasant
" Joseph h 69 Crapo
" William oper h 28 Rockland
Cravinho Joseph barber 758 Purchase
h 49 Hathaway

STORAGE BATTERIES

WILLIAM LAW COMPANY, Kempton and Pleasant Sts.

Willard Storage Battery Depot

Bosch Magneto Service Station

New Bedford Steam Carpet Beating and Rug Works

F. W. BESSE, Prop., successor to H. M. MAINE

Corner NORTH and NORTH WATER STS.

Bell 962

Established 1884

Automatic 1403

NEW BEDFORD [1916] DIRECTORY

473

- Craw Albert helper 111 Cliord b 457 Sawyer
" Albert J laundryman b 457 Sawyer
" Caroline wid Leonard H h 20 Mill
" Harold b 26 Maitland
" John F laborer h 26 Maitland
" William B oper h 457 Sawyer
Crawford Robert H h 70 S Sixth
" Robert H M drillmkr h 252 Field
" Samuel G mach h 1264 Acushnet av
Crawshaw William laborer h 57 West French av
Crecic ——— oper h 9 Viall
Credit John oper h 171 Tinkham
Cree James weaver h 5 Hemlock
Creech William machine fitter h 997 Rockdale av
Creed Mark B supt Potomska Mills h 44 Pearl
Crepson Delia Mrs h 831 County Water and 1099 Acushnet av
Crepault M Eva nurse St Lukes Hospital b do
Crescent Tea & Butter Co 977 South Crete Damase h 24 Hemlock
Crever Joseph painter h 13 Roosevelt
Cripal Peter weaver b 72 Belleville rd
Crispie Americo b 40 Independent
" Antone oper h 40 Independent
" Antone oper h 40 Independent
" Frank glass blower b 12 Wing
Critchley Robert wvr h 81 Dunbar
Croacher Anna W physician 325 Pleasant h do
" Frank foreman h 179 Orchard
" Irene bds 179 Orchard
" James W glazier b 325 Pleasant
" Thomas lumber surveyor h 55 S Sixth
CROACHER THOMAS W lumber and hardware Leonard cor S Water h 325 Pleasant See back cover
Croasdale Mary J Mrs h 144 Collette
" William H wvr b 354 Coffin av
Croce John oper h 2053 Purchase
Crocker Abbie clk 693 Purchase bds at Dartmouth
" Arthur E driver h 247 State
" Charles B farmer h 2405 Acushnet av
" Evan S clerk h 13 Viall
" Herbert A collector 984 Purchase h 161 Smith
" H Louise telegrapher h 37 Campbell
" James spinner b 30 Clark
" John spinner h 30 Clark
" Parthia H h 37 Campbell
" Ralph H bookbinder h 109 Pierce
" Robert spinner b 30 Clark
" Stanley P chauffeur 81 Front h 49 Emerson
" Thatcher B chief eng H of C h 96 Chestnut
" William laborer b 30 Clark
" William H h 344 Morgan
" William H clk 271 Cedar h 22 Homer
Crockett Martha widow Isbern h 14 Shore
Crofter William laborer h 88 Durfee
Crofton Patrick J marble and granite monuments h 84 Rodney
Croisetiere Floremond A millinery 1009-1013 Acushnet av h 134 Bowditch
Croke John operative h 683 Brock av
Crombleholm Fred designer h 248 Bowditch
Crombleholme Annie wid Joseph h 315 Collette
" David oper b 315 Collette
" Joseph operative b 315 Collette
" William operative b 315 Collette
Crompton Edward E rem from city
" John J grocer 101 Clark h 103 do
" Joseph operative h r 156 Holly
" Mary J wid John h 148 Mt Pleasant
" Morris H instructor N B Textile school h 148 Mt Pleasant

AKIN-DENISON CO. F O R C E A T O R Y U R N A C E A M I L Y COAL

J. & W. R. WING & CO. *Clothiers and Furnishers*

191 UNION STREET, - - - NEW BEDFORD, MASS.

474

NEW BEDFORD [1916] DIRECTORY

Crompton

- “ Robert sales h 15 Valentine
- “ William clerk 96 Allen h 71 Fruit
- Crone Rachel wid William h 11 Thatcher
- Cronin Alice oper h 11 Dudley
- “ Annie and Elizabeth h 30 Hill
- “ Arthur J waiter Weld cor Purchase h 75 Peckham
- “ Catherine h 11 Dudley
- “ Cornelius gardener h 17 Harrison
- “ Daniel h 187 North
- “ Edward L city auditor 4 Municipal bldg h 119 Maxfield
- “ John laborer b 868 County
- “ John L lineman U St Ry Co h 11 Dudley
- “ Joseph A h 240 Maple
- “ Joseph P metal turner h 17 Harrison
- “ Lawrence, R R eng h 140 Clark

Crosshaw Thomas spur h 474 Bowditch

Crook Annetta Mrs h 15 Viall

- “ Catherine widow Thomas h 198 Blackmer
- “ Harvey weaver h 860 Broek av
- “ James oper bds 12 Warren
- “ Joseph weaver h 683 Broek av
- “ Thomas clk h 91 Reynolds
- “ Thomas died Jan 19 1916
- “ William weaver h 28 Roosevelt
- “ William H carp h 116 S Sixth

Crooks Charles W Jr eng b 237 Mt Pleasant

- “ Charles W died May 2 1916
- “ George spur h 371 Cedar
- “ James E clk 185 Union b 2 Warren
- “ Sarah J wid Charles W h 28 Highland

Cropper Ashworth teacher piano 236 Collette h do

- “ Fred oper b 137 Butler
- “ Walter spinner h 137 Butler

Crosby Charles E fore h 78 Mt Vernon

- “ Charlotte oper b 184 Middle
- “ Edgar B carp h 154 Sycamore

Crosby

- “ Edgar C clk Manomet Mill h 116 Hathaway
- “ Herbert O oper h 494 E French av
- “ Leland H asst mgr 768 Purchase h 118 Adams
- “ Priscilla tel oper 57 N Second b 78 Mt Vernon
- “ Walter H carp b 154 Sycamore
- “ William carp rms 488 Pleasant
- Crosiere Austin B supt of carriers Standard h 26 Jenny Lind
- “ Bernice office asst b 50 Tremont
- “ Blauche bkpr 508 Pleasant b 50 Tremont
- “ Charles A carriage painter 38 Elm h 50 Tremont

Cross Agnes Mrs h 16 Woodlawn av

- “ Albert clk 1646 Purchase h 56 Clifford

“ Alphonse hairdresser 404 Kempton h Jenny Lind

- “ Andrew beamer h 43 Dudley
- “ Edmund B mgr 66 William h 192 W French av

“ James h 1 Social

“ James W pres N B Rubber Co 66 William h at Fall River

- “ Lewis oper b 16 Woodlawn av
- “ Margaret Mrs h 533 Summer
- “ Mary J wid Joseph h 164 Tinkham
- “ Samuel twist driller b 163 Frederick

“ Sarah Mrs h 219 Shawmut av

- “ Thomas blacksmith h 53 Peckham
- “ Thomas S clk h 562 Summer
- “ Thomas Jr fireman h 411 River
- “ William appr b 16 Woodlawn av
- “ William baker 1844 Purchase h 826 County

“ see LaCroix

Croscepup George D carp and builder 15 Emerson h do

Crossland Thomas oper h 156 Myrtle

- Crossley Albert chauffeur Eng No 9 h Phillips rd
- “ Albert mule spinner h 30 Viall

MITCHELL'S DAIRY MILK and CREAM

:: Wholesale and Retail ::

165 MT. VERNON STREET - - Telephone 3303-W

The Old Colony Creamery Uses Pasteurized Cream Only

NEW BEDFORD [1916] DIRECTORY

475

Crossley

- “ Alfred clk 1300 Acushnet av h 68 Tallman
- “ Anna L wid John h 7 Reynolds
- “ Arthur clk 372 Sawyer b 9 West French av
- “ Charles machinist b 41 Rivet
- “ Charles operative h 89 Potomska
- “ Chester H steamfitter b 7 Reynolds
- “ Douglass molder h 3 Stanton et
- “ Frank bkpr bds 30 Viall
- “ Fred salesman 1056 Acushnet av h 47½ Bowditch
- “ Herbert fixer h 299 Tinkham
- “ John mach h 7 Bannister
- “ John F steamfitter h 7 Reynolds
- “ Lawton student h 99 Florence
- “ Luther oper b 246 N Front
- “ Manuel fixer h 9 W French av
- “ Martha wid Taylor b 116 Hathaway

Crossman Annie E Mrs h 232 N Second

- “ Henry H h 15 Eighth
 - “ Iola A Mrs h 413 Kempton
- Crosson James F mach h 140 Clark
 Crosydale Ralph died March 3 1916
 “ Sarah wid Ralph h 27 Stapleton
 Croteau Arsene editor 103 Kenyon h 594 Coggeshall
 “ Calixte M h 129 Clark
 “ Henri M mason 249 Shawmut av h do

Crothers George V P overseer Bennett Mill h 369 Park
 “ George V P Mrs millinery 937 Purchase h 369 Park

Crovello Elijah R oper h 25 Stowell
 Crowe Edward J b 3 Norton et
 “ James J h 157 Sycamore
 “ Mary C bds 3 Norton et
 “ Michael A clk h 3 Norton et

Crowell Aruna B picture frames h 255 Arnold
 “ Blanche W teacher Acushnet av school b 34 Pearl

Crowell

- “ Charles speeder tender b 21 Social
- “ Edward T cond h 107 Durfee
- “ Elizabeth b 187 Chancery
- “ Elizabeth N importer of photographs 20 Seventh bds do
- “ Ernest H, U S life saving service h 56 Peckham
- “ Frank E wid Henry h 244 Dartmouth
- “ Helen W wid Stephen h 20 Seventh
- “ John conductor h 1694 Purchase
- “ Joseph F overseer Acushnet Mills Corp h 21 Social
- “ Joseph F shoecutter h 34 Pearl
- “ Olive M wid Isaiah S b 71 Willis
- “ Theodore P sailmkr 35 Commercial h 187 Chancery
- “ Thomas D agt Adams Express 674 Pleasant b 5 Morgan ter

Crowley Daniel L (Au Bon Marche) 797 Purchase rms 2 Arch

- “ Dennis E telegrapher 79 William h at Fall River
- “ Dennis J clerk h 12 Lindsey
- “ Edward b 12 Lindsey
- “ Francis W collector 693 Purchase h 251 North
- “ James clk 772 Purchase b 18 Viall
- “ Jeremiah barber h 608 Summer
- “ Jeremiah J h 71 S Sixth
- “ John laborer b 75 Durfee
- “ John C mgr Postal Telegraph Cable Co rms 181 Elm
- “ John S clk 772 Purchase b 18 Viall
- “ Joseph L eng Engine No 1 h 252 Chestnut
- “ Lizzie Mrs h 25 Homer
- “ Margaret wid James h 450 Acushnet av
- “ Mary operative h 2057 Purchase
- “ Michael J overseer City Mfg Corp bds 99 South
- “ M Joseph mgr 139 Union h 2 Arch

J. G. NICHOLSON
LUMBER, SASH, DOORS and BLINDS
 BOWDITCH STREET, NEW BEDFORD, MASS.

M. P. B. SILVA & SON 157 ACUSHNET AVENUE

MARINE HARDWARE — CORDAGE

476

NEW BEDFORD [1916] DIRECTORY

Crowley

- “ Patrick slasher tender b 18 Viall
- “ Richard H liquors h 118 Pierce
- “ Thomas J (Crowley & O'Brien) h 118 Pierce
- “ Timothy J died April 18 1916
- “ Timothy J janitor Thomas A Greene school h 52 Russell
- “ & O'Brien (Thomas J Crowley and James J O'Brien) liquors 420-422 Kempton

Crown Confectionery Co (Nicholas K Parendelis) 754 Purchase

Crowther Dan driver h 125 Holly

- “ Fred blacksmith h 59 Briggs
- “ John overseer Bristol Mfg Co h 154 Nash rd
- “ John (Bolton & Crowther) 1190 Acushnet av h 154 Nash rd
- “ William Jr h 154 Nash dr
- “ William H carp h 113 Willis

Crumley Frances V loom fixer h 68 Grape

Cruz Amelia Mrs h 29 Hillman

- “ Antonio laborer h 1179 Brock av
- “ Baptista grocer 424 S Water h 55 Grinnell
- “ Bert grocer 430 South Water h 9 Howland
- “ Dionisio oper h 2½ Maiden lane
- “ Emilie h 22 Griffin
- “ Frank oper h 71 Sidney
- “ Frank oper h 185 S Second
- “ Joaquin oper b 407 Coggeshall
- “ John carder h 1 Independent
- “ Joseph laborer h 8½ Griffin
- “ Joseph R lab h 498 Maxfield
- “ Joseph operative h 150 S Second
- “ Joseph L fisherman h 1199 Brock av
- “ Lawrence carp h 399 County
- “ Manuel laborer h 1179 Brock av
- “ Manuel G interpreter h 161 Acushnet av
- “ Mary widow h 42 Dunbar
- “ Mary widow Joseph h 16 Wing
- “ Nicolan laborer h 123 S Second

Cryer John D conereter h 245 Eugenia

- “ John twister h 315 Summer
- “ Robert third hand h 1205 Acushnet av
- “ Thomas conductor h 110 Adams
- Cuaccio Thomas lab h r 1832 Purchase
- Cuba Frank decorator h 56 Bourne
- “ Frank Jr plumber b 56 Bourne
- Cuddy Eliza bkpr b 190 W French av
- “ Ethel clerk b 190 W French av
- “ Thomas lab h 190 W French av
- Cudish Bessie Mrs dry goods 700 S Water h do
- “ Samuel painter h 700 S Water
- Cudworth Charles reed maker h 113 Adams
- Cuito Manuel oper h 452 Belleville av
- Culhane James R cabinet mkr b 299 Summer
- “ Laura bkpr bds 299 Summer
- “ Margaret E wid Michael J h 299 Summer
- Cullen Esther widow Matthew h 289 Earle
- “ Joseph H second hand goods 1325 Purchase h 1327 do
- Cullins Herbert L oper h 152 Chancery
- Cumberbatch Sidney lab h 83 Cedar
- Cummings Annie B teacher William H Taylor school b 1 Park pl
- “ Archibald supply man Page Mfg Co
- “ Archibald watchman h 482 Bolton
- “ A Emma died Oct 25 1915
- “ Benjamin (Cummings & Cummings) and garage 177 Ash h 411 County
- “ Charles laborer h 174 Dartmouth
- “ Elmar brewery wkr h 85 Holly
- “ Emma J h 168 Shawmut av
- “ Frank A (Cummings & Cummings) h 6 Clinton pl
- “ Lillian bds 411 County
- “ Louise S h 92 Spring
- “ Peter janitor h 391 Orchard (S)
- “ Peter V driver h 436 Cedar Grove

REX MONUMENTAL WORKS

MAUSOLEUMS, MONUMENTS, HEADSTONES
CEMETERY WORK OF ALL DESCRIPTIONS

Telephone Connection

184 DARTMOUTH STREET

We Make Fur
Coats and Fur
Sets to Order.
It Don't Cost
You Any
More Be-
cause It Is
Our Specialty.

Perfect Fur Work, and Low Prices

No Job
Is Too
Small
and No
Order
is too
large

Has Won for us the Confidence and Patronage of the
People in New Bedford and Vicinity. **THE FUR HOUSE**
OF SIDNEY, 23 Union St., cor. Sixth St. Bell 1976.

NEW BEDFORD [1916] DIRECTORY

477

Cummings

- .. Thomas H laborer h 482 Bolton
- .. Thonuas P h 1686 Purchase
- .. & Cummings (Benjamin and Frank A Cummings) grocers 98 to 104 William
- Cumpstey William lab h 155 Bowditch
- Cundall Charles D druggist 86 Dartmouth h 66 Clinton
- Cunha Antonio J oper b 76 Winsor
- .. Caesar laborer h 163 Grape
- .. Candido J oper h 436 S Front
- .. Frank G laborer h 103 Thompson
- .. Fred laborer h 103 Thompson
- .. Jacintho oper b 63 Collette
- .. John hairdresser 90 Allen b 522 Bolton
- .. John laborer h 59 Sidney
- .. John C Jr carp h 499 Bolton
- .. John D weaver h 286 Davis
- .. Joseph oper h 96 Acushnet av
- .. Manuel mill hand h 462 Bolton
- .. Manuel bookbinder 242 N Water h 159 Hillman
- .. Manuel machinist h 25 Stowell
- .. Manuel oper b 631 Collette
- .. Manuel variety 528 S Sixth h do
- .. Rosie Mrs h 190 Bonney
- .. Walter B sales 984 Purchase h 30 Walnut
- Cunliffe George weaver h 184 Myrtle
- Cunniff George K repair man b 261 Newton
- .. John H city lab h 46 Hill
- .. Thomas A lawyer 15 Masonic bldg h 231 Ash
- .. Thomas P laborer h 161 Newton
- .. William J shoewkr b 161 Newton
- .. see Conniff
- Cunningham Albert P asst teller 61 William h 512 Union
- .. Annie M bkpr 790 Purchase bds 229 Hillman
- .. Arthur J clk N B Fish Co b 33 Plymouth
- .. Charles A sales 984 Purchase h 35 Pierce

Cunningham

- .. Doris J music teacher 114 Willis b do
- .. Francis J comp Times h at Fairhaven
- .. Frank O Rev h 50 Hill
- .. Frederick M plumber 26 N Second h at Westport
- .. George beamer h 201 Dean
- .. George W engineer 592 Pleasant h at Fairhaven
- .. Georgianna Mrs clk h 106 Thompson
- .. Gertrude M teacher High school b 33 Plymouth
- .. Henry D driver h 13 Scott
- .. Hugh A engineer h 800 First
- .. John J clerk b 171 Washington
- .. John J letter carrier h 23 Wash
- .. John J student b 23 Washington
- .. John P plumber 223 Mill h 229 Hillman
- .. John W janitor h 171 Washington
- .. Margaret Mrs oper h 12 McMurray
- .. Mary h 187 Division
- .. Mary E clk b 171 Washington
- .. Mary E teacher Betsey B Winslow school b 33 Plymouth
- .. Milton checker 372 Sawyer
- .. Patrick machinist h 33 Plymouth
- .. Patrick J h 187 Division
- .. Shirley E eng U St Ry Co power station h 114 Willis
- .. Thomas F appr b 171 Washington
- .. Wallace E mach h 37 Bonney
- .. William M mach b 171 Wash
- Cure Peter operative h 683 First
- Curley Minnie Mrs wvr h 89 Potomska
- Curran Bartley clk b 1041 Purchase
- .. Frank watchman U St Ry Co h 171 Weld
- .. Henry F safes 1260 Purchase b 950 Pleasant
- .. James painter h 325 Cedar
- .. John A fireman h 620 First
- .. John H oper b 76 Grinnell

PELEG H. SHERMAN

506 COUNTY ST.

FUNERAL DIRECTOR AND EMBALMER

OFFICE PHONES.
Bell 690-W. Auto. 1305

RESIDENCE PHONES
Bell 690-R. Auto. 1306

TREMONT ST. GARAGE OLDSMOBILE SERVICE STATION

E. C. Earley, Prop. Accessories & Repairs 47 Tremont Street

478

NEW BEDFORD [1916] DIRECTORY

Curran

- “ Matthew J veterinarian 39 North Sixth h do
- “ Sarah wid James h 76 Grinnell
- “ Vernon F grinder h 81 Beech
- Currie Allan B cond h 464 Summer
- Curry Antone (Curry & Taylor) 110 S Second h 23 Walnut
- “ George F carp h 67 Taber
- “ George F Jr student b 67 Taber
- “ James E drill wkr b 343 Purchase
- “ John oper h 295 Belleville rd
- “ John T letter carrier h 342 Orchard (S)
- “ Jules P bicycles 123 Holly h 125 do
- “ Julia wid Manuel h 125 Holly
- “ Martin J mach h 145 Rockland
- “ Matthew helper h 663 Kempton
- “ Richard laborer h 31 McGurk
- “ Robert J operative h 69 South
- “ Thomas dry goods 476 Belleville av h 7 Grandfield
- “ William clk h 195 Rockland
- “ William J machinist b 31 McGurk
- “ & Taylor (Antone Curry and Joseph Taylor) dry goods 110 Second
- Curt Silvia salesman h 78 Mill
- Curtis Daniel H loom fixer h 419 Bowditch
- “ Daniel J cotton grader h 304 Summer
- “ Edgar F over Nonquit Spinning Co h 137 Perry
- “ Hazel bds 109 Newton
- “ Henry chauffeur h 9 Lindsey
- “ Laura F laundress b 109 Newton
- “ Leonard O laundryman h 109 Newton
- “ Leonard O Jr clk b 109 Newton
- “ Myrton A speeder tndr h 14 Ashley
- “ Raymond E clerk 100 William b 109 Newton
- Cury Frank fruit 29 Weld h 15 Beetle

- Curylo Stanislaw (Wm E Foster & Co) liquors 317 N Front h 134 Collette
- Cushing Charles F harness mfr 586 Pleasant h 426 Union
- “ Frank (Cushing & Boucher) 848 Purchase, h at Onset
- “ George H salesman 586 Pleasant h 3551 Acushmet av
- “ Joseph B cooper h 57 Hillman

CUSHING J & CO W H Jennings mgr flour grain feed etc 100 S Water See page 1225

- “ Lucy S bds 426 Union
- “ Vivian C steno 57 N Second b 81 Rounds
- “ William S harbor police h 81 Rounds

CUSHING & BOUCHER (Frank Cushing and Romuald Boucher) shoe mfrs and dealers 848 Purchase See top lines

- Cushman Barker H agt Electric Express h at Apponagansett
- “ Brothers (Clarence and Estate of Harvey) grocers 417 Purchase and 726 Kempton
- “ Clarence (Cushman Bros) h 51 Russell
- “ Everett M supt Holmes Mfg Co h 75 Campbell
- “ Herbert E treas 170 Pleasant h 144 Hawthorne
- “ Joanna wid William H h 75 Campbell
- “ William A clk b 75 Campbell
- Cusson Antonio weaver h 96 Nye
- “ Edmond speeder tender bds 220 Phillips av
- “ Edward weaver h 13 Hieks
- “ Hector weaver h 182 Dean
- “ Hector wor h 182 Dean
- “ Xavier oper h 220 Phillips av
- Cut Price Auto Supply Co 678 Pleasant

GLOBE

J. N. LONHOLDT, Prop. Telephones, Bell 1872-1873, Auto. 2365 Goods called for and Delivered Down town Office, 932 Purchase St.

DYE HOUSE 220 SHAWMUT AVE.

North End Office, 1014 Acushnet Ave.

AUTOMOBILES TO LET

BERT A. VANCE
24 SYCAMORE STREET

5 and 7 Passenger Cars

Limousines for Hire
Weddings and Funerals a Specialty
Bell 3191-W Auto. 3334

NEW BEDFORD [1916] DIRECTORY

479

- Cuthbertson Alice corsetiere 262 Union h do
Cutler Arthur weaver h 344 Coffin av
" Charles L foreman 38 Middle h 114 Willow
Cutting John W watchman h 9 McMurray ter
Cypress Mary A wid Robert W h 3 Smith st et
Cyr Alex laundryman b 15 Bentley
" Arsene stable 21 Kenyon h do
" Arsene Jr laundryman b 15 Bentley
" Didia h 64 Tallman
" John operative b 64 Tallman
" Joseph hairdresser 1608 Acushnet av h 64 Tallman
" Joseph laborer h 15 Bentley
" Levi weaver h 13 Adams
" Lucien loom fixer h 17 Jouvett
" Moise copper wkr h 111 Beetle
" Philius twister tndr h 13 Adams
" Rosanna wid Magloire dressmkr 194 Coffin av h do
Czaja Joseph weaver h 108 Phillips av av
Czaplicki Frank city lab h 128 Eugenia
Czarneki Anthony carder h 24 Nye
Czamota Peter weaver bds 108 Phillips av
Czarnaki Louis weaver bds 24 Nye
Dabney Edward driver bds 226 Chancery
Daborowski John grocer 677 First h 675 do
Dabrowski Charlie operative h 124 N Front
" Joseph F (Dabrowski & Jimoolis) h 212 Cedar Grove
" & Jimoolis (Joseph F Dabierowski and George Jimoolis) restaurant 1136 Acushnet av
Dacey Catherine widow Rodger housekeeper 73 Hathaway
Daerust Manuel laborer h 17 Cannon
Dadamniecz August oper h 41 Washburn
Dade Donald S clk 797 Purchase rm 158 Cedar
" Isiah C lawyer 791 Purchase rm 4 h 158 Cedar
" Julia widow John b 158 Cedar
Daffinee Eliza widow Mannoah nurse bds 70 Dartmouth
" Harris J tackmaker h 465 Bolton
" John B fore Times h 488 Pleasant
Dafgard John chauffeur h 212 Court
" William Frank pressman h 124 Florence
Dafounte John carder h 68 Nash rd
Dagesse Arcade clerk 850 Purchase h 130 Tallman
" Arthur carpenter h 256 Shaw
" Ernest weaver h 130 Tallman
" Henry lather h 342 Bowditch
" Philip fixer b 81 Beetle
Daggett Alice Mrs h 60 Briggs
" Annie wid Timothy h 41 Briggs
" Eugene F master carp h 60 Briggs
Daglis Peter N variety 153 Cove h do
D'Agnir Frank G operative h 149 Hathaway
Dahill Edward F chief engineer fire department h 11 Robeson
" Edward I Jr (Edward I Dahill Jr Co) bds 11 Robeson
" Edward F Jr & Co (Edward F Jr and Harold A) shoe findings 1697 Purchase
" Harold A (Edward F Dahill Jr & Co) bds 11 Robeson
" Margaret E widow Maurice C h 120 Robeson
" Stephen clk b 120 Robeson
" William B chauffeur h 139 Chancery
Dahl Ardra A Mrs bookkeeper 640 Pleasant bds 160 Grinnell
" Chester W clk 82 Union b 160 Grinnell
" Matilda widow h 121 Austin

STEIGER-DUDGEON CO.

"The WOMAN'S Store"

Tel. Bell 82 & 83, Branches connecting all Depts.

" " 160 For Office Only. Auto. 1397

EVERYTHING FOR
WOMEN'S WEAR
AT ALL SEASONS

Granolithic Sidewalks and Concrete Work

Blacksmith — Estimates Furnished — Automobile Supplies

520 Acushnet
Avenue

BENJAMIN F. WATKINS

Telephone
Conn.

480

NEW BEDFORD [1916] DIRECTORY

- Dahoney Helen L clerk Registry of Deeds bds 130 Bedford
" Michael gardener h 15 Grape
" Thomas h 131 Bedford
" see Dohoney and Dehony
- Daigle Albert driver h 68 Washburn
" Alfred spinner h 417 N Front
" Augustine painter h 84 Covell
" Helen operative h 97 Perry
" Jane died Feb 29 1916
" Luke fisherman bds 97 Perry
" Marie operative bds 97 Perry
" Mary widow Napoleon h 857½
First
" Napoleon operative b 857½ First
" Vitaline Mrs h 68 Washburn
- Daigneau Joseph N hairdresser 348 Cedar h 83 Robeson
- Daigneaault Adelard doffer h 88 Earle
" Annie Mrs h 1848 Purchase
" Exild Mrs h 446 N Front
" Irene widow Joseph h 87½ Hathaway
" Treffly h 200 Richmond
" Victor operative h 87½ Hathaway
- Dakin John elec h 328 Shawmut av
" Thomas second hand h 328 Shawmut av
- Dakins Sarah Mrs h 270 Mill
- Dalbee Albert bds 22 Willard
" Arthur weaver h 89 Ruth
" Edward chauffeur h 16 Studley
" Eugene machinist bds 6 Warren
" Eugenia widow h 6 Warren
" Joseph machinist h 22 Willard
" Joseph Jr machinist h 0 Viall
" Melida inspector bds 6 Warren
" Myra L clerk 185 Union bds 16 Studley
- Daley Adele widow Dennis rem to Acushnet
" Catherine F clerk Bennett Mill bds 1427 Pleasant
" Charles F plumber 55 N Water h 33 Locust
- Daley
" Charles F police sta No 4 b 41 Reynolds
" Elizabeth D h 218 Tinkham
" Harriet widow Michael h 41 Reynolds
" James operative h 19 Calumet
" John F foreman city dept h 1427 Pleasant
" Joseph baker h 78 Penniman
" J Holmes rms 464 County
" J Thomas officer H of C h 147 Merrimac
" Mary h 200 N Front
" Mary J h 218 Tinkham
" Michael E carpenter and builder 238 Collette h do
" Nellie L shoewkr b 1427 Pleasant
" William H lab b 1427 Pleasant
" William H lab b 1427 Pleasant
" Winifred Mrs h 131 State
- Dalglish William oper h 105 Thompson
- Dallaire Eugene oper b 139 Bates av
" Mitchell carpenter h 139 Bates av
Dallas Charlotte Mrs variety 437 Acushnet av h do
- Dalmar Manuel P bookkeeper h 173 Grinnell
" Mary P Mrs clk h 173 Grinnell
- D'Aloia Manuel tailor 276 Kempton h do
- Dalrymple Edward C clerk 908 Purchase rm 403 bds 400 Cedar
- Dalton Charles clerk b 18 Peckham
" Edward E builder h 400 Cedar
" Ellen A Mrs h 18 Peckham
" Ernest oiler h 8 Dudley
" John W h 204 James
" Mary bds 18 Peckham
" Mary Mrs h 256 Union
" Mary R teacher Abraham Lincoln school bds 84 Florence
" Moses laborer bds 71 Emma
" Sarah operative bds 94 Rodney
" Sarah C operative b 71 Emma

Bookkeeping, Shorthand, Typewriting, Penmanship, etc. Taught thoroughly at

Kinyon's Commercial School

Odd Fellows Bldg., Cor. William and Pleasant Sts., New Bedford, Mass.

TURKISH BATHS Sanitary Bath & Treatment Rooms Hutchinson Bldg., Rooms 207-209,

(IMPROVED)

For LADIES and GENTLEMEN

Eugene T. Auger

Tel. Bell 3256 and 994-W

Bertha L. Whiting

NEW BEDFORD [1916] DIRECTORY

481

Dalton

- " Walter S teamster b 71 Emma
- Daly James clerk h 41 Woodlawn av
- " Martin J shoewkr h 68 Walden
- " Michael clerk 416 Kempton b 1097
Purchase
- " Michael J (Auburn House) 1097
Purchase h do
- " Patrick fireman h 15 Peckham
- " see Daley and Dailey
- Dalzell Edward F clk 61 William h
344 North
- " Frederick W Jr cloth dyer 45
Hunter bds 126 Florence
- " Harriet widow Frederick W h
126 Florence
- " James C dry cleaner h 371 Reed
- " Robert F shoeworker b 126 Flor-
ence
- Dame Edward ins agt 508 Pleasant
burn
- Dame Edward ins agt 508 Pleasant
rm 205 bds 1060 Acushnet av
- " Wilfred O insurance agent 791 Pur-
chase rm 23 h 1757 Acushnet
- Damien Fabian speeder tender bds 82
Eugenia
- " Frank laborer h 15 Scott
- Damm Catherine widow Eugene h 16
Roosevelt
- Dammon Franklin M died Oct 30
1915
- " Franklin M Jr painter h 1194
Rockdale av
- " Jean telephone operator 57 N Sec-
ond bds 51 Maitland
- " Thomas H clerk 1311 Purchase h
51 Maitland
- " William F teller First National
Bank h at Fairhaven
- Damon Addie H Mrs h 54 Sycamore
- " Allen painter bds 136 Liberty
- " Arthur C carp h 21 Sycamore
- " Charles A accountant 600 Pleas-
ant bds 21 Sycamore
- " Clarence L steamfitter h 474 Hill-
man

Damon

- " Edward P carpenter 161 Clinton
h 207 Middle
- " Emily H widow Samuel H h 21
Sycamore
- " Emma Mrs b 217 Phillips av
- " Frederick H (Nichols & Damon)
103 William h 115 Arnold place
- " Harriet S principal Merrimac st
school bds 21 Sycamore
- " Margaret R widow Harrison F h
311 Arnold
- D'Amoral Charles clk rms 1041 Pur-
chase
- Damos Joseph oper b 16 Hollyhock
- " Joseph R carp h 16 Hollyhock
- Dampowski Antonio lab h 591 First
- Dana Alice h 8 Irving
- " Alice h 157 Smith
- " Caroline M h 153 Smith
- " Elizabeth h 8 Irving
- Danasse Wilfred driver bds 62 Phil-
lips av
- Danbury Hat Co 1086 Purchase
- D'Andrade Antone oper h 12 Cotter
- Dandurand Arnold clk 122 Allen h 42
Page
- " Mary weaver h 134 Collette
- " Pierre Jr (Pease & Dandurand)
druggist 913 S Water h 22 W
French av
- " Hormidas clerk 913 S Water h 9
West French av
- Danes Nancy operative h 28 Staple-
ton
- Danforth Benjamin C b 23 Seventh
- " Florence E widow George H h 23
Seventh
- " Henry W b 23 Seventh
- " John H candy maker 592 Pleas-
ant h at Fairhaven
- Dangelias George fruit h 192 Chanc-
ery
- Dangelus James A fruit 341 Acushnet
av h 52 Newton
- Daniel Clifford operative bds 107 Da-
vid

Coal

Akin - Denison Co.

Walnut, cor. Water St., 640 Pleasant St.

1218 Acushnet Av., 129 Cove St., Wharf, Foot of Hillman St.

Central Lumber and Supply Company LUMBER & INTERIOR FINISH

Bell Phone 1919 Office, 172 No. Water St., New Bedford Auto 1513

482

NEW BEDFORD [1916] DIRECTORY

Daniel

- " Domina slubber tender h 107 David
- " Joseph operative h 38 Ashley
- " Juan mason h 42 Dunbar
- " Louis operative bds 107 David
- Daniels Antone P mason h 494 Rivet
- " Antonio mason h 494 Rivet
- " Antonio mason h 191 Collette
- " Charles carpenter b 494 Rivet
- " Manuel P mason h 492 Rivet
- Danisch John macinist h 327 Cedar
- " Theodore operative h 327 Cedar
- Danjou Alfred (Danjou Bros) h 197 Middle
- " Pauline wid Jules h 604 S Second
- Danksza Paul oper h 136 N Front
- Dansereau Euclid machinist h 43 Calumet
- " Eva music teacher h 301 Coffin av
- " Ida Mrs L 305 Earle
- " Joseph soap maker foot Howard h at Acushnet
- " Joseph P mule spnr h 28 Ashley
- " Lauretine clk 1031 Acushnet av b 80 Mt Vernon
- " Magloire shoe repairer 87 Ruth h 80 Mt Vernon
- " Napoleon doffer b 305 Earle
- " Odilon driver foaa Howard h at Acushnet
- " Rachael clerk 8 S Sixth bds 80 Mt Vernon
- " Regina clk 1209 Acushnet av b 301 Coffin av
- " Wilfred jeweler 551 N Front h do
- Dantsizen Frank M mach b 212 Tremont
- " John C tool maker b 212 Tremont
- DANTSIZEN JOHN G** cabinet maker and upholsterer 214-216 Court h 25 Cedar See back cover
- " John C tool maker b 212 Tremont
- " Ophelia J wid Frank M h 212 Tremont
- " Rose P h 289 Elm
- Danzell Bartlett B teamster h 207 Kempton

Danzell

- " Emery B hostler N B W W h 205 Court
- " James E city tmstr bds 207 Kemp-ton
- Daprato Antonio fruit 1610 Acush-net av h do
- " Leo salesman h 135 Holly
- " Louis J fruit 991 S Water h 91 Acushnet av
- da Raeha Manuel oper b 323 Tink-ham
- " Paulo operative h 323 Tinkham
- D'Arago Angello L h 112 Thompson
- " A James operative b 112 Thomp-son
- Darby Julia Mrs h 658 Kempton
- Darecy Margaret widow Thomas h 115 Summit
- " Lilly F stenographer rm 220 Mu-nicipal bldg bds 115 Grinnell
- Darezosiz Konrad h 79 Nelson
- D'Avella John fisherman h 87r Pros-pect
- Dargis Frank shoewkr h 20 Wood-lawn av
- " Philip loom fixer h 81 Beetle
- Darling Arthur M clerk 146 Arnold h 185 Chancery
- " Edgar W grocer 1311 Purchase h 15 Campbell
- " Ella H wid Charles b 71 Foster
- " Frank M clerk 1311 Purchase h at Freetown
- " Franklin M Jr clerk Pierce Mfg Corp h 4661 Acushnet av
- " Laurena H bookkeeper 1311 Pur-chase bds 15 Campbell
- " Nellie R wid William A h 330 Cottage
- " Walter H boxmaker h 2444 Acushnet av
- " William M driver 55 Mechanics lane h 209 Willis
- " Zillah W bkpr 836 Purchase b 2444 Acushnet av
- Darnley Joseph H wvr h 41 Rivet

CHAMBERLAIN, BORDEN & SILVA
REAL ESTATE 194 UNION STREET
BOTH PHONES

WE ARE SOLE LOCAL AGENTS

For 'Dorothy-Dodd' Shoes for Women

Also 'Emerson' Shoes for Men

THIS YEARS MODELS ARE BETTER THAN EVER

CUSHING & BOUCHER
SUCCESSORS TO SCHULER BROS.

848 PURCHASE STREET

NEW BEDFORD [1916] DIRECTORY

483

Dartmouth Club 241-248 Union
" Hotel Co props Parker House 894
Purchase
" Mfg Corp cotton goods Cove bey
Harbor
Darwell John watchman and grocer
327 Davis h 325 do
" Thomas oper h 51 Ashley
Dascombe Ellen Mrs bds 83 Ruth
DaSilva John F carpenter h 242 Pur-
chase
daSilva Manuel F h 256 County
DaSilvia Jeremiah salesman h 36
Acushnet av
daTerra Joseph I lawyer rm 7 Ar-
cade bldg h 1055 Brock av
" Mary G wid Joseph h 94 Rock-
land
Daudelin Edward second hand h 350
Bowditch
" George clerk b 350 Bowditch
" Mary L Mrs h 1094 Brock av
Daudelin Moses wvr h 289 Bowditch
Dauphinais Joseph A (Dauphinais &
La Palme h 185 Adams
" & La Palme (J Adelard Dauphin-
ais and Jean L Palme) dry
goods 1141 Acushnet av
Danteuil August weaver h 89 Ruth
" Joseph weaver bds 89 Ruth
" Joseph grocer 89 Ruth h do
Davenport Albert weaver 344 Davis
" Augustus M painter 571 Elm h do
" Charles M grocer 152 Arnold h
154 do
" Charles M J clerk 152 Arnold b
154 do
" Dorothy teacher bds 98 South
" Edward D (Savoy Theatre) 162
Union h 86 Walden
" George E driver 182 Union h 135
Sycamore
" Ida M h 15 Smith
" James weaver h 866 First
" John h 88 Rockland
" Joseph W fixer h 195 Collette
" Machine Tool Co 88 S Sixth

Davenport

" Margaret M bds 154 Arnold
" Samuel B shipper 790 Purchase
h 594 Elm
" Samuel G fireman h 20 Kane
" Samuel G Jr clk 170 Pleasant b
20 Kane
" Walter C pressman h 290 Palmer
" William master mechanic Dart-
mouth Mfg Corp h 98 South
" William C mariner b 98 South
" William H florist 913 Purchase h
32 Jenney Lind
" William H engineer h 15 Bonney
" William S treas 88 S Sixth h 124
Cottage
David Frank weaver h 560 S Second
" George oper b 234 Coggeshall
" Peter dry goods 83 Howland b do
" Peter oper h 234 Coggeshall
" Thomas grocer 518 Acushnet av
h do
" William oper b 234 Coggeshall
Davidian Albert J shoe repairer 1129
Purchase h 60 Robeson
" Arsene shoe repairing 163 Sum-
mer h 36 Parker
Davidow Charles clerk 387 South Wa-
ter bds 166½ Grinnell
" Phillip warper h 156½ Grinnell
" William men's furnishings 326
Acushnet av and clothing 861 S
Water h 6 Crapo
Davidson George A clk b 280 Austin
" Harry B fruit 1027 Purchase h 36
North
" Hattie L nurse St Lukes Hospital
bds do
" Herbert W (J Davidson & Son)
h 271 Austin
" James (J Davidson & Son) h 280
Austin
" John K clerk bds 280 Austin
DAVIDSON J & SON (James and
Herbert W) sausage mfrs 280
Austin See page 1223
" Philip clerk h 230 State

Office Phones: Bell 1400; Auto. 2163

Res. Phone: Auto. 2151

FUNERAL DIRECTOR & EMBALMER

PRIVATE AMBULANCE SERVICE

ALDEGE CHAUSSE' - - 386 NORTH FRONT STREET

A. S. FRANCIS

ALL KINDS OF INSURANCE

27 MASONIC BUILDING

Telephone Connection

484

NEW BEDFORD [1916] DIRECTORY

Davidson

- “ Simon dry goods 343 S Water h do
- Davidow Charles clk 387 S Water b 166½ Grinnell
- “ Phillip weaver h 166½ Grinnell
- Davies Annie M clerk 755 Purchase bds 55 Florence
- “ Arthur salesman b 206 Whitman
- “ Clifford weaver b 281 Mt Pleasant
- “ Franklyn J second hand h 93 Highland
- “ George agent 162 Hathaway h 206 Whitman
- “ John T loom fixer h 96 Ruth
- “ Lillian M b 281 Pleasant
- “ Ruby E teacher Acushnet av school bds 281 Mt Pleasant
- “ Sammel ins agent h 281 Mt Pleasant
- “ Samuel Jr driver h 281 Mt Pleasant
- “ Thomas A wood worker h 55 Florence
- “ see Daves

Davignon Ambrose carp h 291 Her-som

- “ Arsene operative b 53 Kenyon
- “ Arthur bds 53 Kenyon
- “ Desmond oper bds 71 Hathaway
- “ Ernest Mrs oper h 490 S Second
- “ Ernest S clk 805 Purchase h 159 Adams
- “ Guillaume spinner h 53 Kenyon
- “ Hormidas oper h 85 Holly
- “ Joseph A shoe worker 1550 Acush-net av h 1587 Purchase
- “ Marion died Sept 30 1915
- “ Norbert second hand h 1105 Coun-ty
- “ Romeo eyletwkr b 1587 Purchase
- “ Rose D Mrs clerk 794 Purchase h 159 Adams
- “ Stanislaus oper h 71 Hathaway
- “ Sylvia oper bds 88 Hathaway
- “ Theodore doffer h 59 Sylvia

Davignon

- “ Theodore doffer h 59 Sylvia net av h 133 Phillips av
- “ Theomase oper h 88 Hathaway
- “ ——— h 122 Nash rd
- Davinee Rose Mrs h 180 North
- Davis Albion trucker U St Ry b 1009 County
- “ Albion G mach h 1009 County
- “ Alfred A janitor h 304 Acushnet av
- “ Alfred A Jr picture operator h 234 Davis
- “ Almy W widow Moses C h 361 County
- “ Annie F Mrs h 21 S Sixth
- “ Arthur C compositor Mercury h 40 Stone
- “ Arthur E cutter h 10 Devoll
- “ Arthur E steward House of Cor-rection h 194 Tremont
- “ Benjamin C drill maker rm 64 Russell
- “ Carrie Mrs h 37 Hillman
- “ Catherine M widow Peter B h 78 Atlantic
- “ Charles B meter inspector 693 Purchase h 95 High
- “ Charles E drillmaker h 17 Chest-nut
- “ Charles E grinder h 590 Cogge-shall
- “ Charles E mason h 207 Emerson
- “ Charles E Jr clerk 43 William b 17 Chestnut
- “ Charles F foreman 1886 Purchase h 166 Chestnut
- “ Charles L R R engineer h 49 Mait-land
- “ Chester E bookkeeper 474 Acush-net av h 165 Middle
- “ Clara L teacher James B Cong-don school b at Fairhaven
- “ Cornelia W h 115 Summer
- “ David D bkpr b 36 Walnut
- “ Edna M stenographer b 189 Shaw-mut av

PELEG H. SHERMAN 506 COUNTY ST.

FUNERAL DIRECTOR AND EMBALMER

OFFICE PHONES.
Bell 690-W. Auto. 1305

RESIDENCE PHONES
Bell 690-R. Auto. 1306

ENGRAVING OF ALL KINDS, including Name Cards, Wedding Invitations. 230 Union St.

A. C. - GARDNER

ESTABLISHED 1867

Successor to WM. L. KELLEY

NEW BEDFORD [1916] DIRECTORY

485

Davis

- “ Edward laborer b 49 Stackhouse
- “ Edward weaver h 34 Reynolds
- “ Edward G florist 191 Shawmut av
h 189 do
- “ Edwin F weigher 352 Sawyer h
359 Tarkilh Hill rd
- “ Elbert B mgr (Acushnet Iron Co)
h 75 North
- “ Elbert B Mrs (Acushnet Iron Co)
h 75 North
- “ Elizabeth widow Edward S h 59
Hill
- “ Emily C h 115 Summer
- “ Emily W teacher Robert C Ingra-
ham school h 320 County
- “ Emma wid Joseph h 36 Walnut
- “ Ernest E mule spinner bds 135
Thompson
- “ Esther S music teacher 8 Park
pl h do
- “ Ethel M inspector bds 78 Forest
- “ Ferdinand R R engineer h 50 Lo-
cust
- “ Flora P bds 9 Cottage
- “ Frank W salesman 912 Purchase
h 567 Kempton
- “ Frank W Jr laborer bds 567
Kempton
- “ Frederick W author h 71 North
- “ George h 54 Union
- “ George B operative h 78 Forest
- “ George J glasscutter h 341 Orch-
ard
- “ George M clerk 188 Water bds 40
Hunter
- “ George T clerk 1722 Purchase b
92 Dunbar
- “ George T hoseman Hose No 1 h
54 Maitland
- “ Harold M clerk b 106 Chestnut
- “ Harry clerk 821 S Water bds 16
Howland
- “ Henry loomfixer h 647 Mt Pleas-
ant
- “ Henry S glass cutter h 135
Thompson

Davis

- “ Henry V (H V Davis Chemical
Work) h 25 Ocean
- “ Herbert h 135 Locust
- “ Herbert C ins agent 41 William
- “ Herbert C ins agent 41 William
bds 74 Parker
- “ Herbert Elmer ins agent h 74 Par-
ker
- “ Herbert Eugene motorman h 135
Locust
- “ H V Chemical Works (Henry V
Davis) 147 Chancery
- “ Irene clerk bds 359 Tarkilh Hill
rd
- “ Jasintho M h 49 Stackhouse
- “ James oper bds 28 Cleveland
- “ James farmer h 735 Mt Pleasant
- “ James A drillworker h 59 Briggs
- “ Jefferson h 115 Summer
- “ John helper 70 Union bds 72 State
- “ John operative bds 28 Cleveland
- “ John A Jr motorman Electric Ex-
press h 114 Rounds
- “ John B clerk bds 72 State
- “ John B operative b 135 Thompson
- “ John E blacksmith rms 49 Flor-
ence
- “ John G shipper h 2228 Acushnet
av
- “ John drillworker h 175 Shaw-
mut av
- “ John T weaver h 96 Ruth
- “ John W clerk P O h 33 Fruit
- “ John W police b 482 Park
- “ Joseph laborer bds 49 Stackhouse
- “ Josephine Mrs clk h 133 Chancery
- “ Josephine D Mrs clk 794 Pur-
chase bds 47 Park
- “ J Herbert sign pntr h 250 Chan-
cery
- “ Levin engineer 95 Nash rd h 170
Hathaway av
- “ Lizzie W wid Elihu h 135 Locust
- “ Louisa Mrs dressmaker 10 Devoll
h do
- “ Lucy J widow rms 220 Kempton

Ernest Howarth & Co. Electrical Contractors

668 Pleasant Street Tel. Connection, Office and Residence

H. W. JOHNS - MANVILLE CO.

Transite ASBESTOS SHINGLES
Sold by GREENE & WOOD Pine St., off
 So. Water St.

486

NEW BEDFORD [1916] DIRECTORY

Davis

- “ Lydia C widow Charles E h 81 Walnut
- “ Mabel E teacher drawing and painting 8 Park pl h do
- “ Mabel L toll observer 57 N Second b 83 Bonney
- “ Mary h 161 Emerson
- “ Mary bds 59 Hill
- “ Mary waitress rms Y M C A
- “ May E chiropodist 71 William rm 4 h 57 Hillman
- “ Nancy A widow Robert F h 33 Rounds
- “ Nellie widow Albert h 2 Spruce
- “ Nicholas lunchwagon Spring cor S Second h 28 Cleveland
- “ Noah B sales h 60 Durfee
- “ Oliver B salesman h 184 Kempton
- “ Peter grocer 136 Reynolds h 54 Peckham
- “ Richard J clerk Parker House h 133 Chancery
- “ Robert weaver h 76 Delano
- “ Robert S rem to Hyannis
- “ Ruth M widow William G h 614 County
- “ Susannah widow h 49 Ashley
- “ Thomas h 357 Coffin av
- “ Thomas E drillmaker h 223 Acushnet av
- “ Thomas W carp h 619 County
- “ Walter florist b 305 Mill
- “ William h 147 Armour
- “ William A carpenter h 88 High
- “ William A city lab h 550 Kempton
- “ William A steam fitter h 72 State
- “ William E watchman h 83 Bonney
- “ William E third hand h 6 Felton
- “ William T yardmaster Nashawena Mills h 4 Smith
- “ William T clerk bds 614 County
- “ Zebina B (Z B Davis Corp) h at S Dartmouth summer, winter 4 Clinton pl

Davis

- “ Z B Corp (Zebina B Davis) builders and lumber 668 Acushnet av
- “ & Hatch Spice Co (Frank E Fowler) 28 Union
- Davoll Ahira W laborer h 2 Pease ct
- “ Burtin G compositor Mercury h 33 Borden
- “ Clarence J (Ricard & Davoll) 58 Middle h 73 Hillman
- “ David L supt 242 N Water h 55 Richmond
- “ Edward E bds 116 High
- “ Elisha carp h 49 Maxfield
- “ Evelyn Mrs h 16 High
- “ James E engineer h 1145 Kempton
- “ Joseph G h 23 Borden
- “ Walter E driver h 116 High
- “ see Devoll
- Dawe William C (W C Dawe & Co) h 159 Myrtle
- “ W C & Co (William C Dawe) hardware 1364 Acushnet av & 364 Kempton
- Dawber William operative h 130 Mott
- Dawes William operative h 22 Roosevelt
- Dawson Benjamin (Dawson & Son) h 9 Pope
- “ Charles J spinner bds 163 Shaw
- “ Frederick A loomfixer h 3 Franklin
- “ George h 163 Shaw
- “ George J shoemaker bds 163 Shaw
- “ Grace bds 9 Pope
- “ Henry shoemaker bds 163 Shaw
- “ Herbert breweryworker b 1610 Purchase
- “ Jennie widow Isaac bds 9 Pope
- “ John machinist h 55 Willard
- “ John spinner h 315 Summer
- “ John L operative bds 163 Shaw
- “ John T (Dawson & Son) 1663 Purchase bds 9 Pope
- “ Joseph died Feb 4 1916

KEMPTON ST. GARAGE SERVICE

SUPPLIES

1014 Kempton St. **STOWELL & SHARD** Phone 4311 **REPAIRS**

Metropolitan Window & House Cleaning Co.

TEPPER BROS., Props.

Estimates Cheerfully Given. Expert Workmen. Bell Telephone 2661.

Room 4, Blackmer Bldg., 969 Purchase St., New Bedford, Mass.

NEW BEDFORD [1916] DIRECTORY

487

Dawson

Dean

- " Walter A chauffeur h 11 Pope
 " William loom fixer h 856 Brock av
 " William weaver rms 1610 Purchase
 " William A laborer b 163 Shaw
 " & Son (Benjamin and John T Dawson and William H Tills-on brewers and ice mfrs 37 Brock and 1657 and 1663 Purchase
 Day Andrew F bds 76 Mill
 " Richard N laborer h 176 Emerson
 " Thomas E weigher D Duff & Son Fish Island h 76 Mill
 " William A light house keeper Palmer's Island h do
 Daylis Peter M fruit 845 S Water h 1074 do
 Days Anna Mrs comber bds 116 Eugenia
 " Ernest W shoe wkr b 187 Crapo
 " Joseph W painter h 12 Hunter
 " William F operative b 12 Rounds
 Dayton Annie E widow Luther M h 194 Summer
 " George M chief eng h 22 Bay
 " George M Jr laborer h 6 Summit
 " Lizzie B stenographer 24 Elm b 22 Bay
 Daziel Eli operative bds 23 Covell
 " Ealdege operative h 23 Covell
 Deacon Jeanie bookkeeper h 145 Hillman
 " William inspector of plumbing 217 Municipal bldg h 65 Cottage
 Deakin Percy shoeworker b 143 Holly
 " William oper b 143 Holly
 Dean Albert E designer h 31 Plymouth
 " A Herbert h 217 Middle
 " Bertha tel oper 57 N Second bds 31 Plymouth
 " Charles driver 6 Campbell bds 1452 Acushnet av
 " Edward granite cutter h 235 Pleasant
 " Edward laborer School h 42 Ashley
 " Frank P mason h 22 Nelson
 " George F drill wkr b 15 Borden
 " Howard carpenter h 335 Nash rd
 " Isabel S h 54 Elm
 " James R operative h 8 George
 " James W spinner h 138 Holly
 " John H collector h 15 Borden
 " John W oper h 239 Eugenia
 " Joseph G clerk Merchants National Bank h 76 Willis
 " Marion E steno Page Mfg Co b 31 Plymouth
 " Mary L Mrs h 47 Mechanics Lane
 " Milton H rodman 302 Municipal bldg bds Fairhaven
 " Roland S clerk 170 Pleasant h 186 Grinnell
 " Sarah P wid Aaron b 217 Middle
 " Stephen fixer h 461 Coggeshall
 " Thomas quiller h 123 Mott
 " William machinist h 16 Calumet
 " William spinner h 145 Rockland
 " William mach h 16 Calumet
 " William H spinner h 239 Eugenia
 Dean's Oyster Market (Irving H Merrihew and Charles F Macomber) 17 North Second
 DeAndrade Antone oper h 18 Edison
 Deane Cecelia A teacher I W Benjamin school bds 235 Pleasant
 " Elmer L transit man 302 Municipal bldg bds 235 Arnold
 " Frank W upholstering rear 273 Arnold h do
 " George R h 171 Summer
 " James police h 47 Ryan
 " John oiler U St Ry Co power station h 303 Elm
 " Mildred C teacher b 273 Arnold
 " William laborer h 115 Park

Kinyon's Commercial School
 Will furnish your office help free

Odd Fellows Building
 COR. WILLIAM and PLEASANT STS.
 NEW BEDFORD, MASS.

ASBESTOS "CENTURY" SHINGLES

The Original and Best are Smooth as Glass

SOLD
BY

MORIARTY

300-308 PURCHASE STREET

Old No. 184 Fourth Street

488

NEW BEDFORD [1916] DIRECTORY

Deane

“ Winifred E tailoress h 235 Pleasant
DeAngelis Nicholas tailoring 508
Pleasant h 150 Elm
Dearbon Frank R chauffeur h 212
Maple
Dearden Charlie copper worker h
159 Holly
“ Charles oper h 159 Holly
“ Ernest fixer bds 176 Princeton
“ Frank L cond b 1172 Plainville
road
“ Frederick J farmer h 1172 Plain-
ville road
“ Herbert J, U S N b 1172 Plain-
ville rd
“ James fixer h 176 Princeton
Deasy John mule spnr h 510 N Front
“ William L city lab h 218 State
DeAvellar Emilio h 1021 Second
DeAvelar Manuel T watchman h 305
Austin
“ William S stenographer bds 305
Austin
DeBalsi Raffaele barber 352 Acushnet
av h 157 Coffin av
DeBeech John janitor James B Cong-
don school h 482 Bolton
DeBarros Alphonse janitor 794 Pur-
chase h 177 S Water
“ Carl elevator man 794 Purchase
h 75 Cedar
DeBasth Mary weaver h 68 Tallman
DeBem John J h 9 Bay
Dechamplin Valentine h 24 Wood-
lawn av
DeCarufel Ubald mgr 445 Rivet
DeCelle Lillian widow Charles h 159
Whitman
Dechamplain Valentine h 24 Wood-
lawn av
De Cicco James conductor bds h Pine
Grove
“ Pasquale lab h Pine Grove et
Decke Oscar bricklayer h 16 Rocham-
beault
Deckman Prince clk h 119 South

De Costa Antone laborer bds 28 Grant

“ Joaquina widow Manuel h 59 Col-
lette
“ John machinist bds 21 Crapo
“ John laborer bds 28 Grant
“ Joseph laborer h 321 Bolton
“ Joseph laborer h 351 Ash
“ Joseph lab bds 28 Grant
“ Joseph Jr eyeletmaker h 48 New-
ton
“ Lindholm laborer h 28 Grant
“ Manuel helper 790 Purchase h 21
Crapo
“ Manuel lab h 94 Nelson
“ Manuel laborer h 76 Howland
“ Victor lab h 847 Rockdale av
“ William A foreman h 344 Sum-
mer
DeCourcy Thomas F fore Oak Grove
cemetary h 35 Shawmut av
DeCunao Marie oper h 75 Nash av
“ Virginio watchman h 75 Nash rd
Dedopoulos Bros (Soterios Georgis
and Pamagetios) bootblacks
1033 S Water
“ Georgias (Dedopoulos Bros) h 98a
County
“ Panageiotis (Dedopoulos Bros)
h 98a County
“ Soterios (Dedopoulos Bros) h 98
County
De Faucier Wilfred fireman h 73 Nel-
son
De Felio Jose shoewkr 1743 Acushnet
av
DeGagni Louis carp h 243 Acushnet
av
Degnan Katherine widow Michael h
87 Atlantic
Degnest Henry h 206 North
de'Gouveia Francisco lab h 57 Phil-
lips av
De Grace August lab h 299 Ash
“ Clement A salesman 836 Purchase
rms 1089 do
“ C Arthur salesman rms 1009 Pur-
chase

STORAGE BATTERIES

WILLIAM LAW COMPANY, Kempton and Pleasant Sts.

Willard Storage Battery Depot

Bosch Magneto Service Station

New Bedford Steam Carpet Beating and Rug Works

F. W. BESSE, Prop., successor to H. M. MAINE

Corner NORTH and NORTH WATER STS.

Bell 962

Established 1884

Automatic 1403

NEW BEDFORD [1916] DIRECTORY

489

- DeGrasse Charles H police h 253
Brownell
- Dehn Edward W physieian 23 Lin-
den h do
- “ George R grocer 70 Cove h 23
Linden
- “ Grace A bds 23 Linden
- “ see Dean and Deane
- Dehonye Helen widow Thomas h 549
Cottage
- “ John J gardener b 549 Cottage
- “ Nora dressmaker b 549 Cottage
- Dejeune Ernest oper h 280 Tinkham
- Delacy Arthur G grocer 674 Brock av
h 77 Oakland
- “ Ernest clerk b 22 Viall
- Delage Oscar mule spinner h 56 Cove
- Delahomme Odie oper h 17 Jouvett
- Delahunty Joseph died Feb 2 1916
- “ Joseph Mrs h 74 Mill
- Delaney Edward beamer h 110 David
- “ Gertrude E teacher Betsay B
Winslow school b 114 South
- “ Leo T bookkeeper 106 Front b
114 South
- “ Malcolm clk Bennett Mill b 114
South
- “ Thomas H engineer h 114 South
- Delano Annie Mrs h 14 Reynolds
- “ Arthur D treas 382 Acushnet av
h Moreland ter
- “ Charles A driver h 161 Smith
Park
- “ Clark W master mariner h 474
Park
- “ Ferdinand A salesman 157 Union
h 104 State
- “ Frank R glasscutter h 51 Hill
- “ Harold L plumber 266 County bds
37 Hickory
- “ Jethro C wood 37 Crapo h do
- “ Joseph D oper b 14 Reynolds
- “ Julia h 50 Hawthorn
- “ Lloyd S rem to Warren R I
- “ Margaret A Mrs rem to Fairhaven
- “ Mary F Mrs h 95 Chestnut
- Delano**
- “ Ralph foreman 152 N Water b 63
Oak
- “ Roland laborer rms 24 High
- “ Sarah B widow Charles H L h
399 County
- “ Seth T carpenter h 654 County
- Delarker Yvonne oper h 5 McGurk
- Delay John rem to Acushnet
- Delcourt Joseph loom fixer h 20 Sal-
isbury
- Delemont Emile oper h 23 Viall
- Deloge Alfred driver h 98b County
- DeLoid Albert R clk treas office N E
C Y Co h 120 S Sixth
- “ Ralph floorman b 120 S Sixth
- DeLonge Anna E Mrs h 551 Kempton
- Delorme Arthur carpenter h 129 Bates
av
- Delude Amedee died Oct 17 1915
- “ John third hand b 88 Clifford
- “ Rosanna wid Amedee h 42 Prince-
ton
- “ Rudolphe harness maker 586
Pleasant h 80 Central av
- Deluga Bronislaw copper worker bds
97 Collette
- Devalle Joseph L porter h 277 Mid-
dle
- Demanche Almeda clerk 1115 Acush-
net va bds 80 Central av
- “ Edward restaurant h 322 Sawyer
- “ Edius helper b 80 Cenral av
- “ John B second hand h 20 Hazard
court
- “ Jules operative bds 80 Central av
- “ Leonidas oper b 80 Central av
- “ Napoleon cement blocks h 80 Cen-
tral av
- DEMANCHE OVIDE** plumber 256
Coffin av h 162 Nash rd See
page 19
- “ Victor h 171 Weld
- Demarais Delia C widow Henry h 628
Purchase
- “ Peter driver b 976 Acushnet av

AKIN-DENISON CO. PAINTERS AND DECORATORS

:: :: **MONARCH PAINT** :: ::
NORRIS PAINT STORE 738 Pleasant Street
 Bell Phone 4233

490 NEW BEDFORD [1916] DIRECTORY

De Marest Frank W tailoring 504
 County rms 172 William
 Demarkis Abe h 2 Hicks
 Demars Arthur lab h 203 Bowditch
 " Arthur J weaver h 203 Bowditch
 " David operative h 28 Howard
 " Mary C boarding house 79 Purchase
 " Rosair clerk h 977 Acushnet av
 DeMartin Richard S second hand h
 261 Palmer
 de Maura Antonio F third hand h 143
 Coffin av
 deMedeiros Manuel Borges comber h
 44 Mosher
 DeMello Amos laborer h 114 Whitman
 " Antone clerk h 102 Mosher
 " Antone driver h 297 Dartmouth
 " Antone C oper h 129 Division
 " Antone M carpenter h 78 Oak
 " Antonio C (DeMello Bros) 73 Da-
 Grinnell
 " Antonio grocer 160½ Crapo h
 102 Mosher
 " Antonio C baker h 190 Bonney
 " Antonio C (DeMello Bros) 73 Da-
 vis h 90 Nash rd
 " Antonio J ins agt 908 Purchase
 rui 403 h 79 Hemlock
 " Arthur C clerk 79 Hemlock
 " Bernardo h 163 Crapo
 " Bros (Antonio C and Joseph C)
 grocers 73 Davis
 " Edward time keeper h 93 Sidney
 " Fannie Mrs h 259 S Front
 " Frank C cardworker h 31 Nash rd
 " Frank C foreman h 48 Edward
 " Frank C laborer h 440 Orchard
 S)
 " Harold twister bds 211 Acushnet
 av
 " Harry C b 34 Lindsey
 " Jacinth oper h 272½ S Front
 " John operative h 157 S Second

DeMello
 " John operative h 163 Crapo
 " John C h 34 Lindsey
 " John C compositor 242 N Water
 h 14 Winsper
 " John C Jr foreman N B W W h
 " John lab N B W W h 127 Fair
 159 Allen
 " Jose R laborer h 446 Allen
 " Joseph foundryman h 310 S Sec-
 ond
 " Joseph grocer 580 S Water h 89
 Prospect
 " Joseph operative h 17 Cotter
 " Joseph (De Mello Bros) 67 Da-
 vis h 86 Nash rd
 " Joseph F operative h 319 S Front
 " Joseph F warper tender bds 31
 Nash rd
 " Joseph F Jr clerk bds 319 S Front
 " Manuel operative h 310 S Second
 " Manuel operative h 105 Davis
 " Manuel operative h 483 Belleville
 av
 " Manuel oper h 74 Hope
 " Manuel C druggist 140 Purchase
 h 190 Bonney
 " Manuel C grocer h 87 Rockland
 " Manuel D oper h 272½ S Front
 " Manuel F clerk h 405 Orchard (S)
 " Manuel T laborer h 90 Hemlock
 " Marion operative h 79 Katherine
 " Mary widow Manuel h 89 Pros-
 pect
 " Rose bds 159 Allen
 " Samuel apprentice b 163 Field
 " William C asst foreman N B W
 W h 11 Acushnet av
 " William C Jr twister bds 211
 Acushnet av
 " see Mello
 Demers Adamase twister tender bds
 257 N Front
 " Adelard operative h 207 State
 " Aleck C fireman h 209 Bowditch
 " Arthur weaver bds 12 Potvin et

MITCHELL'S DAIRY MILK and CREAM
 :: Wholesale and Retail ::

165 MT. VERNON STREET - - Telephone 3303-W

OLD COLONY BUTTER

The Standard
of Excellence

NEW BEDFORD [1916] DIRECTORY

491

Demers

- “ Arthur weaver h 24 N Front
- “ David weaver bds 5 Bullard
- “ Donat clerk 955 S Water h 6 Thompson
- “ Elodie Mrs h 1735 Purchase
- “ Exiase laborer h 12 Potvin et
- “ Francis A lab h 1081 County
- “ George weaver h 187 Weld
- “ Hector real estate 211 Whitman h do
- “ Henry wvr h 273 Bowditch
- “ John E painter b 1081 County
- “ Joseph A clk 1753 Acushnet av h 161 Dean
- “ Joseph V mgr h 1871 Acushnet av
- “ Lavina wid Frank E h 246 Nash road
- “ Malvina bds 1735 Purchase
- “ Noe weaver h 1735 Purchase
- “ Omer h 91 Hathaway
- “ Peter blacksmith h 773 First
- “ Pierre h 161 Dean
- “ Rosaire (Evergreen Pharmacy) 977 Acushnet av h 203 Dean
- “ Rosanna wid John B h 83 Robeson
- “ Ulderie fireman h 166 Nash road
- “ see Dumas

Demetreos Louis operative h 57 Phillips av

De Middelaer Edward operative h 25 Ashley

Demikas Alec operative h 21 Kenyon

DeMond Ella wid Louis C h 89 Shawmut av

DeMonte Antone oper h 446 Allen

De Montigny Anthony h 38 Ashley

“ Lydia winder bds 38 Ashley

“ Ovilla weaver bds 38 Ashley

DeMora Anna Mrs h 144 Rounds

“ Antonio C Jr oper b 144 Rounds

“ John, bds 144 Rounds

“ Joseph driver bds 144 Rounds

“ Manuel clerk bds 144 Rounds

DeMoranville Alton drillworker h 23 Cottage

DeMoranville

- “ Arthur farmer h Pond street
 - “ Charles A teamster city stable h 137 Kempton
 - “ Charles A Jr motorman h 111 High
 - “ Clifford brakeman h 151 Campbell
 - “ D Herbert general teamster N Y, N H & H depot and 83 Thomas h do
 - “ Edgar L chauffeur h 210 Tremont
 - “ Edith M bds 83 Thomas
 - “ Edmund farmer bds Pond street
 - “ Ella F widow Walter F h 3136 Acushnet av
 - “ Frederick carp h 2753 Acushnet avenue
 - “ Harold A driver h 46 Sycamore
 - “ Herbert C collector h 81 North
 - “ Julia widow Stephen E h 731 Pleasant
 - “ May E clerk bds 83 Thomas
 - “ Oscar carp h 2746 Acushnet av
 - “ Roy farmer bds Pond street
 - “ Sydney B carp h 2745 Acushnet avenue
 - “ Theron G teamster h 370 Park
 - Demota Louis oper h 250 S Second
 - Dempsey Bridget wid Daniel h 45 Oak
 - Denault Alfred laborer h 313 Austin
 - “ Alfred J Jr contractor and builder 184 North bds do
 - “ Ernest M wireless operator b 366 State
 - “ Helen clk 182 Union b 313 Austin
 - “ Henry J chauffeur h 225 Austin
 - “ Lena E needle setter 672 Purchase b 313 Austin
 - “ Moses (Moses & T Arthur Denault) masons supplies h 366 State
- DENAULT MOSES & T ARTHUR**
masons' supplies 2 Wamsutta
See page 1220
- “ Rose Mrs h 366 State

J. G. NICHOLSON
LUMBER, SASH, DOORS and BLINDS
BOWDITCH STREET, NEW BEDFORD, MASS.

M. P. B. SILVA & SON 157 ACUSHNET AVENUE
WINDOW and PLATE GLASS

492

NEW BEDFORD [1916] DIRECTORY

Denault

- “ Rose L steno 2 Wausutta bds 366 State
- “ Thomas F chauffeur 159 Mill h 155 North
- “ T Arthur (Moses & T Arthur Denault) masons' supplies h 366 State
- Denby Francis J automobiles b 78 Middle h 109 Clinton
- Deneault Alfred fisherman h 505 Bowditch
- “ Alfred Jr rem to Cambridge
- “ Arsene painter h 99 Perry
- “ Arsene H third hand h 99 Perry
- “ Arthur student bds 99 Perry
- “ Delene widow Victor h 179 State
- “ Nora speeder tender b 179 State
- “ Pierre h 363 Coggeshall
- “ Serville quarryman h 363 Coggeshall
- Deneen Daniel police capt 9 N Second h 190 Merrimac
- “ Joseph D asst eng b 190 Merrimac
- Denesha Victoria M Mrs restaurant 1266 Acushnet av h N Front
- “ Theodore clerk mgr 1266 Acushnet av h N Front
- Denham Edward died Feb 27 1916
- “ Emma Mrs h 43 N Sixth
- “ E Thomas belt man h 1580 Purchase
- “ George B laborer bds 82 Liberty
- “ George H carp h 1519 Purchase
- “ John Robert oper h 88 Durfee
- “ Mary Mrs h 63 Clark
- “ Thomas M h 363 Cottage
- Denigan Katherine h 252 Hillman
- “ Henry C h 169 Cottage
- Denison John A Mrs h 60 Orchard
- Dennett Thomas mach h 72 Adams
- Dennette Edward rem to Acushnet
- Dennis Antone oper h 112 S Second
- “ Edith A bds 193 Middle
- “ Harry pedlar h 490 First

Dennis

- “ John N butter h 241 Court
- “ John R teamster 188 N Water h 27 Grant
- “ John W (Dennis & Ellis) 784 Purchase h 574 Union
- “ Manuel R city lab h 21 Lexington
- “ Manuel R Jr lab 889 Rockdale av
- “ Rose Mrs bds 367 Kempton
- “ Solitine O carp h 139 Division
- “ William R watchman h 193 Middle
- “ & Ellis (John W Dennis and Winifred Ellis) shoes 784 Purchase and 541 Pleasant
- Dennison Charles shoewkr h 55 Foster
- “ Charles F drillwkr h 105 Pierce
- “ Ellen W widow Arston h 131 Sycamore
- “ Memorial City Mission Social Settlement 755 First
- “ Sarah A h 131 Sycamore
- DeNomme Henry clk h 1115 Acushnet h 198 Mt Pleasant
- “ Leo clk 1840 Purchase h 198 Mt Pleasant
- “ Ruth clerk 1864 Purchase bds 198 Mt Pleasant
- Denney Wilbur P glass cutter h 54 Maxfield
- Denoyer Henry overser Sharp Mill h 64 Nlson
- Denton Thomas h 37 Edna
- Depault Cordelia widow Christopher h 103 Bullard
- “ Donat operative h 60 Tallman
- “ Emile fixer h 111 Eugenia
- “ Victor third hand h 88 Belleville road
- DePero John laborer h 516 Maxfield
- Deponce Joseph oper h 25 Sidney
- Deprato Eugene hostler bds 24 Thompson
- Depta Bobislano oper bds 97 Collette
- Deptula Walter oper h 6 Bonneau

REX MONUMENTAL WORKS

MAUSOLEUMS, MONUMENTS, HEADSTONES
 CEMETERY WORK OF ALL DESCRIPTIONS

Telephone Connection

184 DARTMOUTH STREET

A complete line
of Fur Trim-
ming for
Dresses, Coats,
and Millinery

UNION
Cor. Sixth St.

The Fur House of Sidney Says:

No Matter What Condition Yours FURS Are In,
WE CAN MAKE THEM OVER TO THE VERY
LATEST STYLE AT A REASONABLE PRICE.

No Order
is too large
and no Job
is too small
for us.
Bell
Tel. 1976

NEW BEDFORD [1916] DIRECTORY

493

Deptula

“ Wladyslaw weaver h 6 Bonneau
court
Deragon Sylva spinner h 39 Reynolds
deRavignon Armand supt 508 Pleas-
ant rm 205 h 488 Union
Derby Ann wid Thomas h 151 Flor-
ence
“ Hospital 10499 Pleasant
Derbyshire William operative b 206
Hathaway
DeReis Joseph city lab h 64 Acushnet
avenue
“ Manuel B h 108 Swift
Derick Otto L clerk 616 Pleasant h
636 Cottage
Deroche Arthur weaver h 79 Bowditch
son
“ Louis A Mrs bds 232 N Second
“ Philius operative h 64 Hicks
Derocher Arthur loom fixer h 89 Nel-
son
“ Eliza widow Camille h 112 Mott
DeRochers Ainne doffer h 121 Collette
“ Julian 494 operative h 120 Collette
DeRoches Elias plastery h 112 River
rd
“ Philiase plasterer h 159 Tallman
DeRosa John oper h 245 Tinkham
Derosier Adelard carp h 26 Adams
“ Arthur repairman bds 26 Adams
“ Edward bds 30 Sherman
“ Frank mgr h 30 Shermana
“ Joseph M loomfixer h 331 Earle
“ Ludger oper h 56 Ashley
Derosiers Hormidas shoeworker h 136
Hathaway
DeRego Angelo operative h 109 Davis
“ Maria widow Manuel h 109 Davis
DeSange Seraphine oper h 44 Mosher
DeSantis Arduino laborer h 53 Kemp-
ton
Desantos Joseph hostler h 345 Pur-
chase
Desarsi Joseph operative h 103 Ruth

Desaulniers Ephraim foreman U St
Ry Co h 56 Nye
“ Ernest T jeweler 102 Weld h 214
Mt Pleasant
“ Joseph teamster h 1426 Pleasant
“ Joseph A business manager L'In-
dependent h 180 Reynolds
“ Oliver machinist h 137 Phillips av
Desautels Bertha bookkeeper 1071
Acushnet av h 274 Nash rd
“ Hughes carp 829 Brock av h do
“ John A h 44 Mill
“ Joseph spinner h 997 Perry
“ Mary Mrs clk 185 Union b 44
Mill
“ Stanislaus real estate 269 Sawyer
1918 Acushnet av
“ Thomas barber h 116 Beleville rd
Desbiens Eli weaver h 31 Morton ct
Deschaine Louis chauffeur h 165 Weld
“ O weaver bds 70 Ruth
“ Tellesphore baker h 70 Ruth
Descheneau Oswald carp h 256 Shaw
Deschenes Henry fishrman h 477 N
Front
Desert Joseph hairdresser h 540 Sum-
mer
Deshaies Aldie carp b 190 Division
“ Alfred carpenter h 332 Shaw
“ Julien woodworker 323 County h
190 Division
“ Maurice wvr b 190 Division
Deshong Thomas lab h 10 High
Desillets Horace rem to Manchester
Desjardins Adelard waver bds 161
Sawyer
“ Amedee H mgr 756 Purchase h
377 S Second
“ Aneline carpenter h 90 Rivet
“ Aneline 2nd carder h 96 Division
“ Arcand clerk 124 Elm h 93 Hath-
away
“ Arthur clerk 889 S Water b 125
Rivet
“ Arthur leather cutter b 21 Mosher

PELEG H. SHERMAN 506 COUNTY ST.
FUNERAL DIRECTOR AND EMBALMER

OFFICE PHONES.
Bell 690-W. Auto. 1305

RESIDENCE PHONES
Bell 690-R. Auto. 1306

TREMONT ST. GARAGE OLDSMOBILE SERVICE STATION

E. C. Earley, Prop. Accessories & Repairs 47 Tremont Street

494

NEW BEDFORD [1916] DIRECTORY

Desjardins

- “ Ernest weaver bds 196 Rivet
- “ Exiliar loom fixer h 230 Dean
- “ Ferdinand carpenter h 125 Rivet
- “ Ferdinand Jr harness maker 586 Pleasant h at Dartmouth
- “ Henrietta widow Ensebe h 35 Independent
- “ Joseph A clerk and interpreter overseers of poor h 63 County
- “ Ludger weaver bds 196 Mosher
- “ Mary Mrs h 21 Mosher
- “ Matilda bds 190 Rivet
- “ Paul polo player h 612 S Second
- “ Silva operative h 196 Rivet
- “ Thomas weaver h 1700 Purchase

Desjeunes Albert wor b 169 Eugnia

- “ John fixer h 169 Eugenia

Deslandes Olivine widow Joseph bds 171 Crapo

- “ Wilfred supt North Postal station h 113 Robeson

Deslaurier Alphonse lab h 206 Church

- “ J Arthur station agent Acushnet station h do

Deslauriers Cleophis painter h 248 Bowditch

- “ Ernestine M drygoods 1543 Acushnet av h 234 Phillips av

- “ George contractor h 234 Phillips av

- “ Henry barber h rear 64 Hazard

- “ Hormidas died June 19 1916

- “ Louis brakeman h 59 Covell

- “ Nelson carpenter h 327 Sawyer

Desmarais Adelard blacksmith h 16 Austin court

- “ Alfred barber h 24 Mosher

- “ Annie Mrs h 53 Elm

- “ Arthur driver b 149 Phillips av

- “ Arthur fixer h 34 Stapleton

- “ Azilda widow h 27 Roosevelt

- “ Damien mason h 615 Acushnet av

- “ Eva weaver bds 27 Roosevelt

- “ Frank fixer h 168 Butler

- “ Herbert operative bds 100 Holly

Desmarais

- “ Hubert weaver h 100 Holly

- “ Ida shoemaker bds 77 Merrimac

- “ Joseph fixer h 218 Church

- “ Joseph loomfixer h 125 Division

- “ Joseph oper h 149 Phillips av

- “ Lodina Mrs h 77 Merrimac

- “ Napoleon weaver h 35 Bullard

- “ Pierre machinist h 773 First

- “ Rosanna milliner h 52 Smith b 149 Phillips

- “ Rose widow Alfred bds 550 N Front

- “ Walter shoe cutter h 52 Smith

- “ William weaver h 23 Viall

Desmond Anne T clerk 315 Municipal bldg bds 117 Hillman

- “ John F clerk rm 4 Municipal bldg h 855 Rockdale avenue

- “ Joseph C (Power & Desmond) 67 William rms 117 Hillman

- “ Mary F widow Thomas h 855 Rockdale avenue

- “ Timothy J (Sullivan & Desmond) Savoy Hotel 343 Acushnet av h do

- “ William F bookkeeper 29 Bowditch h 143 Merrimac

Desnoyer Delphis bkpr b 581 S Second

- “ Edward comber b 581 S Second

- “ Eva steno bds 581 S Second

- “ Eva M stenographer h 581 S Second

- “ Henry overseer h 64 Nelson

- “ Louis carder h 581 S Second

- “ Olive clerk bds 581 South Second

- “ Theodore druggist h 581 S Second

- “ Wilfred weaver h 46 Salisbury

Desorey Lewis laborer h 139 Earle

Desormaux Hervey J manager 908 Purchase rm 203 h 180 Middle

DeSota George S oper h 159 Rockland

Despeltean Levi carp h 240 Phillips avenue

Despres Alphonse A clk h 1332 Acushnet avenue

GLOBE

J. N. LONHOLDT, Prop. Telephones, Bell 1872-1873, Auto. 2365 Goods called for and Delivered
Down town Office, 932 Purchase St.

DYE HOUSE

220 SHAWMUT AVE.

North End Office, 1014 Acushnet Ave.

Sycamore St. Garage

Telephones

Bell 3191-W

Auto. 3334

AJAX TIRES

Guaranteed 5000 Miles in Writing
Once Used, Always Used

NEW BEDFORD [1916] DIRECTORY

495

Despres

- “ Marcel oper b 1332 Acushnet av
- Des Rochers Francois h 51 Nelson
- “ Joseph fixer h 531 S Second
- “ Julien weavr h 120 Collette
- Des Roches John sign pntr 1413 Acushnet av h 330 N Front
- “ Joseph molder h 1930 Purchase
- “ Ovila baker 1070 County h at Fairhaven
- Desroches Albert A oper b 1025 Brock avenue
- “ Alfred H laborer b 1025 Brock av
- “ Edmond h 1406 Acushnet avenue
- “ Emma operative h 64 Tallman
- “ Francois h 51 Nelson
- “ Fred clerk 1567 Acushnet av h 1533 do
- “ John B sign painter h 330 North Front
- “ Joseph h 90 Whitman
- “ Lea wid Louise H h 1025 Brock av
- “ Louis H Jr fixer h 1025 Brock av
- “ Peter mach b 1406 Acushnet av
- “ Philius mason h 159 Tallman
- “ Wilfred clk 81 Austin b 174 Weld
- “ Wilfred clerk h 197 Weld

Desrosier Noel carpenter h 11 Salisbury

- Desrosiers Aldea clerk 1117 Acushnet av b 136 Hathaway
- “ Alexis h 136 Hathaway
- “ Amedie weaver h 1187 Cove
- “ Charles crushed stone, sand and teaming 9 Beetle h 183 Bowditch
- “ Clovis loomfixer h 97 Phillips av
- “ Diendonne weaver bds 37 Phillips av
- “ Elphage third hand b 69 Hathaway
- “ Grace Mrs operative bds 495 N Front
- “ Joseph second hand h 131 Whitman
- “ Joseph H loomfixer h 71 Hathaway

Desrosiers

- “ Leon h 69 Hathaway
- “ Martial baker h 917 County
- “ Napoleon carpenter h 1655 Acushnet avenue
- Des Russeau James A (D & R Storage Battery Service Station) h 79 Acushnet av
- “ Ernest variety 79 Acushnet av h do
- “ Henri loom fixer h 815 First
- “ Joseph A overseer Potomska Mills h 76 Forest
- “ Phillip grocer b 76 Forest
- “ Philip second hand h 23 Austin
- “ Valida clk b 76 Forest
- Dessault Rosalma Mrs h 28 Belleville road
- Dessere Wilfred loom fixer h 154 Rockland
- Dessert Anthony second hand h 23 Roosevelt
- “ Edward weaver bds 23 Roosevelt
- “ Flora bookkeeper bds 23 Roosevelt
- “ Leona weaver bds 23 Roosevelt
- “ Wilfred loom fixer h 74 Ellen
- Destepsor Kate Mrs operative h 233 Sawyer
- Destoler Abraham oper b 154 Cedar Grove
- “ Joseph h 154 Cedar Grove
- Destourneaux Alphonse weaver bds 477 N Front
- “ Joseph laborer h 492 N Front
- Destramps Charles A weaver h 53 Fair
- “ Louis E architect 251 Union h 124 Mt Pleasant
- De Terra Andrew Enos variety 105 County h do
- “ Charles E lab h 109 David
- “ Frank operative b 1 Smith st et
- “ Joseph operative b 1 Smith st et
- “ Manuel F city laborer h 1 Smith street et

STEIGER-DUDGEON CO.

“The WOMAN'S Store”

Tel. Bell 82 & 83, Branches connecting all Depts.

“ “ 160 For Office Only. Auto. 1397

Carments, Millinery,
Hosiery, Underwear,
Housekeeping Goods,
&c. &c.

At Lowest Prices

STERLING AND UNITED STATES MOTOR TRUCKS
 Auto **BENJAMIN F. WATKINS** AGENT
 Trucking CONTRACTOR
 AGENT FOR SWINEHART TIRES
 520 ACUSHNET AVE. - - - - **BOTH PHONES**

496 NEW BEDFORD [1916] DIRECTORY

De Tullio John chef 435 County bds do
 de Valles John B Rev pastor St John the Baptist R C church h 344 County
 Devaney Ellen Mrs h 87 Locust
 " Mary bds 7 Roosevelt
 " Mary wid Thomas h 7 Roosevelt
 " Thomas operative bds 7 Roosevelt
 Devaux Oliver loom fixer h 300 Sawyer
 Deveaux Henry oper h 92 Nelson
 Devellar Jose (Jose Devallar & Co) h 15 Nye
 " & Company (Jose Devallar and Antone Costa) wines and liquors 945 Acushnet av
 Deverell John H J police h 291 Middle
 Devich Otto L pharmacist h 636 Cottage
 DeVillero Edward sales h 121 Hathaway
 Devine Bertha h 1025 Purchase
 " John laborer h 53 Ellen
 " Margaret widow John h 99 Fruit
 Devito Antonio laborer h 70 S Second
 Devlin Bernard mgr 1518 Acushnet av b 360 Cedar
 " Catherine Mrs h 12 McGurk
 " Dennis J lab h 341 Tinkham
 " Francis operative h 132 Purchase
 " James lab and variety 134 Diman h 92 Belleville rd
 " John W liquors 894 S Water b 12 McGurk
 " Joseph weaver h 908 County
 " Joseph H laborer bds 12 McGurk
 " Louis operative h 88 Belleville rd
 " Owen laborer h 92 Belleville rd
 " Thomas G clerk b 12 McGurk
 Devoll Arthur L carp h 207 Weld
 " Daniel T lawyer 105 William rm 36 h 114 Mill
 " George H paper hanger h 120 Shawmut av

Devoll
 " James F sales h 31 Cottage
 " Marianna Mrs h 55 Bonney
 " Milton C cotton classer b 549 County
 " Pardon H laborer h 2924 Acushnet av
 " Roland G painter h 138 Aquidneck
 " William O treas Potomska Mills h 549 County
 " William O Jr city editor Standard h 44 Chestnut
 " see Davoll
 DeVost Harmell clerk 1892 Acushnet av bds 37 Ellen
 " Joseph baker h 37 Allen
 Dew Drop Inn (Elsie G Lawton) 10 N Sixth
 Dewhurst Charles painter h 163 Weld
 " Doctor R weaver bds 48 Vine
 " Edward oper bds 163 Weld
 " Ernest cashier 908 Purchase rm 403 b 20 Trinity
 " George weaver h 296 Tinkham
 " John laborer h 301 Davis
 " Mathew spinner h 301 Davis
 " Moses fixer h 223 Myrtle
 " Nathaniel h 20 Trinity
 " Robert spinner h 9 Studley
 " Robert weaver h 130 Mott
 " William dyer bds 28 Viall
 deWindt Delano h 13 Hawthorn ter
 DeWolf Alfred W (DeWolf & Vincent) hardware 111 William h at Padanaram
 " Anna M cataloguer Public Library h 508 Purchase
 " Charles H clerk h 156 James
 " Edward A probation officer Third Dist Court h at S Dartmouth
 " Elmira wid Charles h 185 Ash
 " Gilman F clerk 78 Middle h 169 do
 " Henry clerk h 189 Ash
 " Rachel bds 189 Elm

There's room at the top for young men and women who can do things right.
Kinyon's Commercial School
 Odd Fellows Bldg., Cor. William and Pleasant Sts., New Bedford, Mass.

THE ACUSHNET SANITARIUM Telephone 994-W

Nervous, Rheumatic and Maternity Cases a Specialty

Reasonable Rates EUGENE T. AUGER, Mgr. Lunds Corner

NEW BEDFORD [1916] DIRECTORY

497

Geo. E. Macomber
Cor. of MILL and COTTAGE STS.
Conn. by Telephone

Wholesale and Retail Dealer in
ICE CREAM

Orders for Families, Parties,
etc., promptly delivered.
SUNDAY ORDERS a Specialty

DeWolf

- “ Walter E machinist b 185 Ash
- “ Ward clk 111 William b at Padanaram

DeWOLF & VINCENT (Alfred W DeWolf and Mark T Vincent) hardware and cutlery 111 William See page 36

DeWolfe Jessie A teacher Wm H Taylor school b 1 Park pl

Dews Henry H veterinary 73 State h do

Dexter Anna I teacher bds 45 Willis
“ Arthur A clerk 1902 Acushnet av b 56 Campbell

“ Charles O agt Beacon Mfg Co h 350 Union

“ David A (Whaling City Cut Glass Co) 125 N Water h 217 Hillman

“ George E over Dartmouth Mfg Corp h 866 Brock av

“ George W S clk Sharp Mfg Co rms 68¹/₂ North

“ Gertrude W nurse St Lukes Hospital b 274 Palmer

“ Henry K polisher h 365 North

“ Howard N shoe sorter h 56 Campbell

“ Joseph driver h 13 Mill rd

“ Joseph P third hand h 138 Myrtle

“ Josiah A Mrs h 148 Summer

Dexter

“ Lemuel LeB lawyer Masonic bldg h at Mattapoisset

“ Margaret Mrs h 49 Bowditch

“ Phoebe C wid Ainsworth h 56 Campbell

“ Wilfred clerk rms 34 Hillman

Dextradeur Alfred liquors 1501 Acushnet av h 147 Hathaway

“ Arthur h 358 Coffin av

“ David weaver h 174 State

“ George helper 58 Middle h 275 N Front

“ Joseph operative b 275 N Front

“ Mitchell weaver h 194 Cedar Grove

“ Rebecca wid Edward h 275 North Front

“ Theophile carder h 239 Sawyer

“ Victor yard man h 1415 Acushnet av

Dextraze Arsene operative bds 42 County

“ Cladia housekeeper 42 County

“ Delphis clk 590 First h 42 County

“ Ephraim carp h 77 Bullard

“ Heominigilde third hand h 61r Dean

“ Joseph grocer 180 Hathaway h 182 do

“ Joseph weaver h 59 Tallman

“ Louis J h 42 County

“ Philias clk bds 87 Bowditch

“ Rose widow Dosithe h 100 Holly

“ Wilfred liquors 1276 Acushnet av b Bristol House

“ Wilfred twister b 42 County

“ Zephir carp 42 Nye h 101 Holly

D'Haze Camille operative h 25 Ashley

Diamond Catherine Frances wid William C h 101 Morgan

“ James h 433 Union

“ Mary C clk 185 Union b 101 Morgan

“ Mary J h 39 Cedar

“ Wet Wash Laundry (Manuel T Rezendes) 523 Belleville av

LEMUEL LeBARON DEXTER
ATTORNEY AND COUNSELLOR
AT LAW

NOTARY PUBLIC

37 Masonic Building
Pleasant corner Union Street
Bell Telephone 699
Residence at Mattapoisset

AKIN-DENISON CO. 640 Pleasant St., 1218 Acushnet Ave.
129 Cove St. Walnut, cor. Water

Paints - Oils - Varnishes - Brushes

Central Lumber and Supply Company

LUMBER & INTERIOR FINISH

Bell Phone 1919 Office, 172 No. Water St., New Bedford Auto 1513

498

NEW BEDFORD [1916] DIRECTORY

Dias Abel tailor 88 Grinnell h 10
Grandfield
" Albert R clk 165 S Water bds 129
Bonney
" Anthony oper h 35 Independent
" Antone operative h 161 Crapo
" Antone laborer h 66 Independent
" Antone S operative h 7 Bonneau
" Antonio liquors 165 S Water h
129 Bonney
" Arthur oper 174 Hudson
" Enos oper bds 618 S Water
" Frank farmer h Whittemore lane
" Frank elec h 254 S Seond
" Hannah wid Benjamin h 291 Hill-
man
" Joao G oper h 176 N Front
" John billiards 137 Rivet h 823 In-
dependent
" John hairdresser 64 Grinnell
" John operative h 96 Cedar
" John F liquors 538 S Water h 16
Crapo
" John F b 53 Fair
" John S operative h 468 Rivet
" Jose operative h 36 Sidney
" Joseph clk 993 S Water h 991½
do
" Joseph laborer h 40 Katherine
" Joseph V operative h 117 Pleas-
ant
" Joseph V toolmaker h 9 Bay
" Josephine dressmaker 152 Allen
bds do
" Josephine J wid Raymond h 207
Allen
" Manuel doffer h 321 Bolton
" Manuel driver h 31 Aenshnet av
" Mark thrid hand h 39 Stowell
" Mary widow George h 493 South
Front
" Mary vampor bds 207 Allen
" Mary widow Joseph P h r 1397
Rockdale av
" Mary C student b 53 Fair
" Mary C wid Joseph F h 53 Fair

Dias

" Susan W wid Joseph h 47 Seventh
" Virginia bds 207 Allen
" Vitral glass wkr h 17 Morgan lane
" Walter W driver h 291 Hillman
" William operative h 9 Abbot
" & Picanso (Joseph B Picanso)
Diaz Flora Mrs h 140 Adams
" Margaret J school nurse h 140
Adams
Dibbs Thomas H harnessmaker 858
Acushnet av h 76 Hicks
Dick Barbara tel oper 57 N Second
bds 194 Arnold
Dickens Henry I clerk h 27 Hillman
Dickerman Charles M salesman 240
N Water h 271 Union
" Helen S wid Joseph C h 880 Plea-
sant
" Mary bds 880 Pleasant
Dickinson Albert overseer Nashawe-
na Mill h 419 Bowditch
" Edward operative h 9 Harmony
Dickson William M head lineman h
102 Mt Pleasant
" see Dickinson and Dixon
Dickson David laborer h 35 Jouvett
" Elijah W shoemaker 321 County h
74 Hemlock
" Frederick overseer h 11 Hickory
" John operative h 94 Nelson
" William h 31 Juniper
" see Dickson and Dixon
Dider John weaver h 10 Nelson
Diditier George fixer h 49 Division
Diemek John oper b 135 N Front
Dietz Charles yardsman bds 42 Davis
" George weaver h 42 Davis
" George Jr craneworker bds 42 Da-
vis
Diggle Herbert boxmaker h 57 Taber
" John W eng City M Co h 125 Bon-
ney
Dignam Georgia M teacher Abraham
Lincoln school b 189 Maple

CHAMBERLAIN, BORDEN & SILVA
REAL ESTATE 194 UNION STREET
BOTH PHONES

BUY YOUR SHOES
at the largest and
BEST SHOE STORE IN THE CITY

CUSHING & BOUCHER
 SUCCESSORS TO SCHULER BROS

848 PURCHASE STREET

NEW BEDFORD [1916] DIRECTORY

499

PAN=DANDY BREAD A. A. Barabe
 Crisp-Dainty-Delicious
 Direct from oven to you 643 So. First St.
 Both Phones

Dignam

- “ James asst city clk 17 Municipal bldg h 289 Maple
- Dik John oper h 68 Blakmer
- Dillies Oscar oper h 101 Cifford
- Dillingham Bertha B bds 87 North
- “ Elizabeth J indexer Registry of Deeds h 139 Maxfield
- “ Grace W teacher Merrimae street school h 373 Summer
- “ Sarah P bds 27 Chestnut

DILLINGHAM WALTER S successor to R G Bennett undertaker 7 S Sixth h 35 Emerson (S) See Undertakers in Bus Dy

- “ William machinist 19 N Second h at Fairhaven

Dillon Joseph J bricklayer h 21 Madison

- “ Mary h 128 N Second
- Dilworth** Ellen clerk b 47 Hussey
- “ John J spinner h 17 Roosevelt
- “ Joseph weaver h 47 Hussey
- “ Joseph J L shoemaker b 47 Hussey

- “ Mary I drill wkr b 47 Hussey

DiMarco Madeline Mrs h 4 Pearl

Dimond Charles C treas 44 Middle h 399 County

- “ Joseph H h 110 S Sixth
- “ Myra widow Hugh h 183 Austin
- Dineen** Josephine M buyer 185 Union b 583 Purchase

Dingwell Georgia L forewoman b 109 Campbell

- “ Henrietta L Mrs h 109 Campbell

Dinnigan Daniel G publisher The Catholic Union rms 127 Kempton

Dinsey John laborer h 100 S Second

Dinter Bruno weaver h 156 Holly

- “ Lena h 197 Bowditch

Dion Adolph fixer h 33 Viall

- “ Alfred second hand furniture 41 Beetle b 236 N Front

Dion

- “ Aliee clk 1563 Acushnet av bds 274 Nash rd

- “ Alphonse J yard master h 172 Rivet

- “ Amanda asst librarian Weld cor Bowditch b 78 Mt Pleasant

- “ Anthony fisherman h 236 N Front

- “ Anthony Jr third hand b 236 N Front

- “ Arthur A musician Allen's Theatre h 207 Whitman

- “ Bibienne clerk Edward h 52 Hieks

- “ Dominic clerk 1173 Acushnet av h 63 Adams

- “ Edward tailor h 56 Nye

- “ George J clerk h 108 Lombard

- “ Harmidas P bakery 1070 County h at Acushnet

- “ Henri oper bds 48 Blakmer

- “ Jean B h 78 Mt Pleasant

- “ Joseph weaver h 35 Austin

- “ J B Walter dentist 1205 Acushnet av do

- “ Joseph operative b 236 N Front

- “ Joseph A Jr porter h 372 Kempton

- “ Joseph G (Joseph G Dion & Co) h 108 Lombard

- “ Joseph G & Co (Joseph G Dion

- “ Joseph G & Co (Joseph G Dion and Ultrie Collette) druggists 1005 S Water

- “ Joseph H baker 1070 County h 181 Earle

- “ Leopold cheeker 1070 County b 181 Earle

- “ Magloire carp h 274 Nash rd

- “ Marcel foreman h 63 Adams

- “ Oliva clerk 537 N Front h 535 do

- “ Oliver wheelwright 222 Mill h 172 Rivet

- “ Ovilina oper bds 4 Social

- “ Pierre laborer h 240 Dean

- “ Rosanna O dressmaker b 274 Nash rd

Office Phones: Bell 1400; Auto. 2163

Res. Phone: Auto. 2151

FUNERAL DIRECTOR & EMBALMER

PRIVATE AMBULANCE SERVICE

ALDEGE CHASSE' - - 386 NORTH FRONT STREET

A. S. FRANCIS

ALL KINDS OF INSURANCE

27 MASONIC BUILDING

Telephone Connection

500

NEW BEDFORD [1916] DIRECTORY

- Dion**
“ Stephen weaver h 151 Tallman
“ Victor B druggist 1201 Acushnet
av h 128 Mt Pleasant
“ Walter carpenter h 274 Nash rd
“ William special delivery messen-
ger P O b 236 N Front
“ Zepherin shoemaker bds 181
Earle
DION'S BAKERY 1070 County See
back bone
Dionne Adeli wid J Ernest h 1221
Acushnet av
“ Albert carpenter h 576 Summer
“ Arsene died Mar 11 1916
“ Arthur fixer h 13 Viall
“ Henry weaver h 101 Nye
“ Henry I painter and decorator 280
Sawyer h do
“ Hercule loom fixer h 246 Mt Pleas
ant
“ Joseph h 132 N Front
“ Joseph weaver h 37 Swift
“ Joseph A shoe repairer 266 Saw-
yer b 80 Beetle
“ Laura wid Ernest clk 1563 Ac-
ushnet av bds 82 Nye
DIONNE WALTER painter 175 Bow-
ditch h 177 do See page 1213
Direct Importing Co teas 946 Pur-
chase and 3 Arcade bldg 1068
South Water and 1533 Acush-
net av
Ditchfield Peter h 23 Jouvett
Dixon Alice Mrs weaver h 63 Adams
“ Ann Alice Mrs weaver h 63 Ad-
ams
“ Elizabeth wid James rem to Attel-
boro
“ Frank L pressman b 84 State
“ Henry H (Paul & Dixon) 628
Pleasant rm 32 h 59 Campbell
“ John W grocer 214 Weld h 34
Reynolds
“ Joseph rem to Lynn
“ Sarah S wid Joseph P h 84 State
- Dixon**
“ William weaver h 67 Emma
“ William L clk 8 Hamilton b 34
Reynolds
“ see Dickison and Dickson ,
Dixwell Charles rms 283 Union z
Doughy Antone oper h 69 Hicks
“ Charles weaver h 136 Tallman
“ Charles Jr tailor h 136 Tallman
Dlugosinski John weaver h 46 Dean
Doane Emma L Mrs h 190 Summer
“ Gertrude A bds 108 Court
“ Isaac S janitor h 52 Tremont
“ Joshua G sales h 120 Sycamore
“ Logan R mgr 8 S Sixth h 326 Ar-
nold
“ Myra L Mrs music teacher 537
Union h do
“ Ruth bds 190 Summer
“ Susan J wid Simeon h 24 Sherman
“ William L R pres and treas 120
Front h 161 William
“ see Doane
Dobbyn Anna widow h 289 Palmer
“ Joseph A supt money order div
Post office h 289 Palmer
Dobrowolska Anna Mrs h 15 Margin
Dobson Benjamin T draftsman 108
Union bds 71 Russell
“ James S rem to Fairhaven
“ Margaret Mrs h 190 Division
“ William weaver h 71 Ruth
Dobzenski Joseph oper h 5 Hampton
court
Doeckal Adam h 10 Felton
“ Olois weaver h 6 Felton
Docker Fred W slasher tender h 107
Penman
Dockay John U S A h 75 Emma
Dodd Margaret A M Mrs h 70 Rock-
land
Dodds James housekeeper police sta
No 2 h 126 Division
“ James Jr mach h 120 Division
Dodge Albert glasscutter h 191 Sum-
mer

PELEG H. SHERMAN 506 COUNTY ST.

FUNERAL DIRECTOR AND EMBALMER

OFFICE PHONES.
Bell 690-W. Auto. 1305

RESIDENCE PHONES
Bell 690-R. Auto. 1306

DIAMONDS A. C. Gardner

Watchmaker and Jeweler

Successor to Wm. L. Kelley
Established 1867 230 Union St.

NEW BEDFORD [1916] DIRECTORY

501

Dodge

- “ Annie A Mrs h 191 Summer
- “ Arthur R clk bds 191 Summer
- “ Frederick R photo engraver Standard h 228 Tremont
- “ George J (Jones & Dodge) 202 N Water h 26 Locust
- “ Louis clerk bds 191 Summer
- “ Louisa wid William S h 154 Ash
- “ Nancy C K inspector b 191 Summer

- Doe Georgie Mrs bds 220 Kempton
- Doherty Annie Mrs h 222 N Second
- “ Edward P sergeant police h 270 Allen

- “ Elizabeth T h 71 Campbell
- “ James C h 1414 Purchase
- “ John died Dec 21 1915
- “ John J city lab b 15 Welcome
- “ Mary E h 15 Welcome
- “ Mary S Mrs h 156 Bowditch
- “ Michael A city lab b 15 Welcome
- “ Terrance fireman h 247 Mill
- “ Thomas police sta No 3 h 179 Park
- “ Thomas teamster h 222 N Second
- “ Walter clerk bds 179 Park

- Dohoney Daniel J liquors 5 N Second rms 25 William

- Doiron Wilfred third hand h 130 Eugenia

- Dola John oper h 61 Church

- Dolan Catherine wid Michael h 628 Cottage

- “ Catherine sten 806 Purchase bds 24 Myrtle

- “ John b 976 Acushnet av

- “ John carder h 18 Myrtle

- “ Michael J bds 628 Cottage

- “ Patrick lab h 296 Cedar Grove

- “ Patrick conductor h 24 Myrtle

- “ Peter operative h 178 Church

- Dolby Alfred oper h 461 Brock av

- Dole Carl W mgr 862 Purchase rms 271 Union

- Dolecal Frank glassworker h 84 Sagamore

- D'Oliveira Antone E oper h 248 Nash rd

- Dollard Ellen E variety 521 Rivet bds 519 do

- “ Nellie F asst at Public Library b 21 Homer

- “ William proof reader Standard b 119 Kempton

- Dolloff Emma S h 1004 Pleasant

- Domine Fred oper h 72 Cove

- Domingos Antone F carder h 136 Irvington

- “ Arthur shoe repairer 105 Union h 371 S Second

- “ Augusto oper h 136 Irvington

- “ Pasquale oper b 1060 County

- Dompierre Alexander baker 238 State h 240 do

- “ Antoinete oper h 240 State

- Donaghy Alexander variety 142 Cedar h do

- “ Andrew H grocer 570 County h 43 Sycamore

- “ Annie wid William h 78 Chanery

- “ Barbara tel oper bds 159 Wash

- “ Catherine M wid Samuel J h 127 Cedar

- “ Hugh L blacksmith 447 Kempton h 218 Brownell

- “ James J chief Engine No 4 N B F D h 159 Washington

- “ John W capt Hose 6 h 39 Crapo

- “ Joseph h 194 Maxfield

- “ Joseph Jr clk 145 Union h 16 Briggs

- “ Mary h 213 Orchard

- “ Mary L steno P Corp b 194 Maxfield

- “ Nellie G Mrs cashier 790 Purchase h 16 Briggs

- “ Samuel J died Feb 29 1916

- “ Samuel N clerk 592 Pleasant b 218 Brownell

Auto Telephone 2263

238 STATE STREET

BAKER

JERSEY LILY MILK BREAD J. A. Boucher

Ernest Howarth & Co. Electrical Contractors

General Repairs and Supplies

668 Pleasant Street

Tel. Connection, Office and Residence

GREENE & WOOD

Every Kind of
LUMBER
AND MILL WORK

PINE STREET, off So. WATER STREET, NEW BEDFORD

502

NEW BEDFORD [1916] DIRECTORY

Donaghy

- “ Samuel W treer bds 127 Cedar
 - “ Sarah wid Andrew b 1107 Pleasant
 - “ Thomas Jr h 452 Pleasant
- ## Donahue
- John H salesman 508 Pleasant rm 208 bds 58 Court
 - “ John J janitor Municipal bldg rms 53 Walnut
 - “ Joseph F cashier h 53 Campbell
 - “ Thomas F hostler h 27 Clark
 - “ Timothy F hostler h 27 Clark
 - “ Timothy city laborer h 133 State
 - “ William asst eng High school bds 53 Walnut

Donald Cora E Mrs tel oper 57 N Second h 1327 Purchase

- “ John waiter h 1327 Purchase
- “ Patrick care taker New Bedford Isolation Hospital h do

Donaldson John E oper h 186 Dean
Donato Joseph laborer h 78 Mott
Donavan James ebauffeur h 8 Wing
Done Thomas R clerk h 26 Collins

“ see Doane

Donigan Mary forewoman h 527 Cottage

“ Mary forewoman h 527 Cottage

Doninger Joseph R iceman h 65 Mosher

Donley William shipper h 178 Blackmer

Donnelly Agnes bkpr bds 835 First

- “ Arthur ins agt bds 252 Purchase
- “ James H pressman b 835 First
- “ James J bds 130 Bedford
- “ Jennie wid Patrick h 252 Purchase

“ John oper 144 Front h 55 Maxfield

- “ Leo R quiller h 57 Valentine
- “ Mary widow Timothy h 835 First
- “ Mary nurse h 130 Bedford
- “ Mary widow h 56 Middle
- “ Mary widow John h 25 Felton
- “ Mary E steno b 835 First

Donnelly

- “ Michael F overseer b 835 First
 - “ Ruth Mrs h 12 McGurk
 - “ Timothy died July 4 1916
 - “ Wilhemina nurse h 130 Bedford
- ## Donoski
- John operative bds 8 Cocial
- ## Donovan
- Bridget died Dec 15 1915
 - “ Catherine shoe wkr h 52 Kempton
 - “ Daniel roofer 90 Beetle h 137 Acushnet av
 - “ Joanna widow Patrick h 12 Wall
 - “ John laborer h 107 Willis
 - “ John bds 12 Wall
 - “ John W agt 31 N Water h 20 Rotch

“ Margaret wid Michael J h 251 Purchase

“ Mary E fancy goods 927 Purchase rms 43 Mill

“ Matthew packer 14 Wall b 12 do

“ Matthew city lab h 32 Franklin

“ Michael b 12 Wall

“ Stephen clk 251 Summer b 32 Franklin

“ Sylvester E physician 8 Wing h do

“ Timothy city lab h 934 County

“ Timothy lab h 500 Rockdale av

“ Timothy J F roll coverer h 620 Cottage

“ William driver 159 Mill

Donth Albert spinner h 179 Dean

“ George rms 117 High

“ Joseph weaver h 179 Dean

Dontigny Alfred lab b 79 Kenyon

“ Arthur carriage painter b 79 Kenyon

“ Joseph plumber b 79 Kenyon

Dooley John condr h 53 Richmond

“ John H second hand Hathaway Mfg Co h 38 Reynolds

“ William wvr h 340 Bowditch

Doonan Michael J supt h 75 Mill

Doran Anna M telephone oper 693 Purchase b 62 Chancery

KEMPTON ST. GARAGE SERVICE SUPPLIES

1014 Kempton St. **STOWELL & SHARD** Phone 4311 **REPAIRS**

KREBS GARAGE REPAIRING RENTING STORING 206 COFFIN AVE. Auto. Phone 2375 WASHINGTON

NEW BEDFORD [1916] DIRECTORY

503

Doran

- “ Edward J motorman h 81 Highland
- “ Florence h 32 Hillman
- “ James lieut Hose No 4 b 236 Purchase
- “ James P lawyer 5 Masonic bldg and special justice 3rd Dist Court h 76 Bedford
- “ Lauretta K physician 76 Bedford h do
- “ Margaret E wid William h 236 Purchase
- “ Samuel L coachman h 62 Chancery
- “ Samuel W record clk P O h 91 Atlantic
- Doras Thomas weaver h 187 Cove
- Dore Adelard clk 870 Brock av b 13 Valentine
- Doreizo August operative h 112 Bates av
- Dorey Henry carp h 39 Ashley
- “ Theophile wor h 288 Cedar Grove
- Dorgan Alice stenographer 477 Union b 5 Tilton
- “ Anna L teacher Hosea M Knowlton school b 5 Tilton
- “ Louis C steno b 5 Tilton
- “ Mary Z teacher William H Taylor school bds 5 Tilton
- “ Timothy J woodworker h 5 Tilton
- Dorman Allison R teacher High school and penmanship teacher public schools h 15 Maple

- D'Ornellas Domingos oper h 48 Davis
- Dorr Cora clk 592 Pleasant b 567 Elm
- “ William A carp h 567 Elm
- “ Winifred h 207 S Water

Dorrigan James A asst fore h 128 State

Doucet Joseph S h 280 Cedar

Doucette Alexander Rev assist St Joseph R C church h 39 Ingraham

“ Angilino A Mrs clerk h 280½ Cedar

Doucette

- “ Anna inspector b 59 County b do
- “ Minnie Mrs h 65 School
- “ Stanislas drillworker h 88 Roberson
- “ Terrence bds 196 Campbell
- “ Wilfred operative bds 60 Bullard
- “ William carpenter h 196 Campbell
- Dougherty Edward screw wkr b 156 Bowditch
- “ Mary S Mrs h 156 Bowditch
- Douglas Edward W shoe wkr b 135 Chestnut
- “ Fred G shoemaker h 135 Chestnut
- “ Roland C painter 67 Ward h do
- “ W L Shoe Co 741 Purchase
- Douglass Caroline J widow Charles Z bds 38 Beech
- “ Charles H chauffeur h 388 Allen
- “ Charles H Jr chauffeur 586 Purchase h 388 Allen
- “ Charles P elec b 291 Middle
- “ Edwin A lawyer 171 Ash h 185 Cottage
- “ Frederick C elec b 291 Middle
- “ George L motorman h 21 Maitland
- “ Mary E wid Charles P h 291 Middle
- “ Mary L widow Andrew R h 554 Kempton
- Doull Alexander b 332 Cedar
- Dow Clara B Mrs bds 279 County
- “ David Jr lab h 534 Coggeshall
- “ James T laborer h 503 Bolton
- “ Lester C b 170 Chancery
- “ Mansour S hairdresser 304 Coggeshall h do
- “ Ralph P teacher High school h 13 Ryan
- “ Walter laborer bds 503 Bolton
- “ William A carpenter h 170 Chancery
- Dowbekin John E twister h 123 Mott
- Dowal Fred weaver rms 41 High
- Dowd Edward F clerk Page Mfg Co h 208 W French av

Remember to investigate our methods before taking up a business course.

Kinyon's Commercial School

Odd Fellows Bldg., Cor. William and Pleasant Sts., New Bedford, Mass.

HARDWARE OF ALL KINDS

You Can Get It At
MORIARTY'S

300-308 PURCHASE ST.
Old No. 184 Fourth Street

504

NEW BEDFORD [1916] DIRECTORY

Dowd

- “ Frank city lab h 208 W French av
- “ Frank A motorman rms 1610 Purchase
- “ John laborer h 26 Hillman
- “ Michael manager 1047 S Water h at Fairhaven
- “ Owen J hairdresser 1039 S Water h 790 First
- “ Patrick oper b 26 Hillman
- “ Peter H foreman h 1412 Pleasant
- Dowden Lydia E wid James h 35 Mill
- Dowling Sarah E grocer 576 Cottage h 578 do
- Downe Louise Mrs b 976 Acushnet av
- Downey Cornelius stoker h 29 Fruit
- “ Daniel police Sta 5 h 306 Earle
- “ Elizabeth A teacher bds 7 Warwick
- “ Ellen Mrs h 123 Mott
- “ Ellen Mrs h 566 Summer
- “ Hannah wid Peter h 90 Parker
- “ Helen clerk 182 Union b 7 Sars
- “ Helen steno b 408 Orchard (S)
- “ James A student b 90 Parker
- “ James H asst master mechanic 51 Bedford h 103 S Sixth
- “ James J laborer h 558 Cottage
- “ Jessie wid John h 14 Reynolds
- “ Johanna widow John h 183 State
- “ John mason h 26 Myrtle
- “ John B police Sta 5 b 275 Bowditch
- “ Joseph B letter carrier b 90 Parker
- “ John J woodworker h 115 Grinnell
- “ John L operative h 89 Acushnet av
- “ Kathryn J Mrs milliner 46 Borden h do
- “ Margaret shoewkr b 604 County
- “ Mary bds 604 County
- “ Mary wid Michael h 275 Bowditch
- “ Mary A wid William A h 604 County

Downey

- “ Maurice liquors 407 Rivet h 408 Orchard (S)
- “ Maurice C oper b 7 Warwick
- “ Patrick laborer h 105 Thompson
- “ Michael laborer h 7 Warwick
- “ Patrick clerk rms 109 Union
- “ Patrick lab h 105 Thompson
- “ Patrick J mason h 183 State
- “ Peter D sales b 90 Parker
- “ Stephen P fore st dept h 18 Collins
- “ Stephen W mule sprn h 446 Summer
- “ Timothy rms 119 N Second
- “ Timothy floorman b 566 Summer
- “ Timothy S letter carrier bds 558 Cottage
- “ William switchman b 566 Summer
- “ William L garage 572 Middle (W) h 46 Borden
- “ William L police Sta 5 h 102 Merrimac
- “ William P lab b 105 Thompson
- Downhill James loomfixer h 36 Winsor
- Downie Ovide A lqomfixer h 51 Nelson
- Downs Benjamin F died Feb 16 1916
- “ Mary Ann Mrs h 323 Tinkham
- Dowty Alexander A wood h 28 Mosher
- “ Charles H fireman h 342 Cottage
- Doyle Albert H remnants 1215 Acushnet av and 1105 S Water h 310 Sawyer
- “ Andrew clerk b 16 McMurray ter
- “ Andrew P vice pres 417 Union h 395 Orchard (S)
- “ Anna comber tndr b 52 Carroll
- “ Annie h 100 Mt Pleasant
- “ Bridget widow h 23 Thatcher
- “ Bryan h 43 Keene
- “ Byron clk rms 70 Ruth
- “ Clarence C mach b 100 Mt Pleasant

STORAGE BATTERIES

WILLIAM LAW COMPANY, Kempton and Pleasant Sts.

Willard Storage Battery Depot

Bosch Magneto Service Station

New Bedford Steam Carpet Beating and Rug Works

F. W. BESSE, Prop., successor to H. M. MAINE
Corner NORTH and NORTH WATER STS.

Bell 962

Established 1884

Automatic 1403

NEW BEDFORD [1916] DIRECTORY

505

Doyle

- “ Elizabeth wid Walter h 77 Merrimac
- “ Francis b 210 Dartmouth
- “ Fred L clk Soule Mill bds 100 Mt Pleasant
- “ Henry over Acushnet Mill Corp h 52 Carroll
- “ James operative bds 144 State
- “ James H engineer h 8 Kane
- “ John laborer bds 868 County
- “ John molder h 194 Highland
- “ John pedlar h 210 Dartmouth
- “ John U S N b 316 Davis
- “ John oper h 90 Hathaway
- “ John B boss comber b 52 Carroll
- “ John h 16 McMurray ter
- “ John F ord sergt h Ford Rodman
- “ John J driver bds 43 Keene
- “ John J finisher 790 Purchase h 4 Brightman et
- “ John T carp h 875 Plainville rd
- “ Joseph drillworker b 43 Keene
- “ Joseph mach h 16 McMurray ter
- “ Joseph P died Jan 5 1916
- “ Kate spooler h 4 Hazard et
- “ Kathryn E bkpr b 77 Merrimac
- “ Leonard oper b 16 McMurray ter
- “ Lydia E Mrs h 11 Ocean
- “ Margaret E wid Daniel oper h 316 Davis
- “ Mary H bkpr b 77 Merrimac
- “ Nellie maid bds 408 County
- “ Patrick J h 144 State
- “ Patrick M b 144 State
- “ Sarah wid Joseph P h 330 Cedar
- “ William A letter carrier h 222 County

Doyon Samuel changer over h 941 S Water

- “ Samuel weaver h 162 Hatch
 - “ Telesphore weaver h 114 Mott
- Dozios Alexander mechanical dentist
908 Purchase rms 1024 do
- “ Emma Mrs h 1058 Purchase

Dragon Albert carpenter 16 Glennon
b 14 do

Dragon

- “ Frank laborer bds 3 Harmony
- “ George oper h 54 Bullard
- “ Joseph lodging house 248 N Front
- “ Melinda bds 3 Harmony
- “ Melinda L Mrs h 3 Harmony
- “ Narcisse L h 16 La France et
- “ Olivine Mrs oper h 35 Dean

DRAKE ALBERT B civil engineer
and surveyor office 164 William
h 121 Cottage See front cover
bottom edge and back binding

- “ Charles E civil engineer 164 William h 160 do
- “ Charles J driver h 129 N Water
- “ Edward civil eng 164 William b 121 Cottage
- “ Flora P b 160 William
- “ Lewis E clk 164 William b 160 do

DRAPER CO mill supplies Hopedale
Mass See page 2

- “ Joseph laborer h 28 Viall
- “ Josiah laundryman 6 Campbell rms 1074 Pleasant
- “ Peter L chef laborer bds 248 N Front

Dratch Benjamin drg goods h 178
Grinnell

Drayton Charles H choreman h 344
Middle

- “ Hodges W city lab h 72 Sycamore

- “ James laborer h 199 S Water
- “ J Arthur Jr jobber h 261 Elm

Drazen Harry junk h 17 Howland

- “ Louis junk h 17 Howland

Drefky Robert real estate b 293
Austin

Dreher Adolphus h 137 Tremont

- “ Clara A bkpr b 137 Hillman
- “ Frederick A mach b 137 Tremont
- “ Walter E mach h 147 Tremont

Dreman George watchman h 456 Mill

Drescott James A gardener h 117
Hillman

Dresden Louis junk h 17 Howland

Dresner Albina h 1061 County

AKIN-DENISON CO. F **ORGE**
ACTORY
URNACE
AMILY **COAL**

**J. & W. R. WING & CO., Clothiers and
Furnishers**
191 UNION STREET, - - - NEW BEDFORD, MASS.

506

NEW BEDFORD [1916] DIRECTORY

Dresner

" Mary wid Frank h 6 Bonneau ct
 " William bottler b 6 Bonneau ct
 Drew Alverdo A ins agt 41 William h
 13 Jenny Lind
 " Arthur C supt P Corp h 2 Vine
DREW CHARLES I carpenter and
 builder 38 Fort Fairhaven See
 page 1220
 " Charles M baker h 213 State
 " Clifford C sales 858 Purchase b
 144 Campbell
 " Edmund F collector 858 Purchase
 h 144 Campbell
 " Edmond F Jr clk b 144 Campbell
 " Edward E glasscutter h 118 Kem-
 pton
 " Emily Mrs clk h 59 Mechanics
 lane
 " Frederick B clk bds 2399 Cedar
 " Francis manicurist rms 74 Spring
 " Harry E bds 64 Spruce
 " John shoemaker h 53 Mill
 " John T stonecutter h 64 Spruce
 " Marion asst at Standard h at Pa-
 danaram
 " Moses C janitor h 239 Cedar
 " Norris J clk 47 Foster b 62 Shaw-
 nut av
 " Philip D bookkeeper h 12 Jenney
 Lind
 " Walter A driver 8 Campbell b
 64 Spruce
 " Walter M sign painter h 59 Me-
 chanics lane
 " William M drill wkr h 206 Park
 Drexler Conrad loom fixer h 257
 Chestnut
 " Frances wid Conrad died March 8
 1916
 Driesen Frank third hand h 476 Bow-
 dithe
 " John O baker 1653 Acushnet av
 h 180 Belleville rd
 Driggs Cynthia A and Margaret E h
 157 Kempton
 Drinan Sarah widow h 858 First

Drinkwater John T wvr h 56 Beetle
 " Joseph oper h 244 Eugenia
 " William weaver h 330 Earle
DRISCOL, CHURCH & HALL (A
 Frank Clark Frederick L Snow
 and Frank L Hoxie) whole
 sale grocers 82 Union See p 12
 Driscoll Bridget speeder tndr h 197
 Weld
 " Catherine H teacher Harrington
 Memorial school rms 18 Sev-
 enth
 " Cornelius auto repairer h 209
 Smith
 " Daniel laborer bds 98 Merrimac
 " Daniel E real estate h 92 County
DISCOLL DANIEL F auctioneer
 and real estate 14 Clifford bldg
 h 473 Cottage See front cover
 " Dennis J mgr Hudner's Market h
 149 Morgan
 " George A eng h Austin cor of Car-
 oline
 " James weaver h 278 Nash rd
 " Margaret W widow Patrick J h
 578 Union
 " Mary A wid John h 638 County
 " Patrick hilper bds 98 Merrimac
 " Patrick J died Nov 20 1915
 " Patrick O salesman h 73 North
 " Timothy J bricklayer h 147 Tre-
 mont
 " William lab rms 42 Hill
 Drisdell Louis shoe repairer 2169 Ac-
 ushnet av h 35 Ingraham
 Driskell William A furniture mover
 43 Rounds h do
 Dritsas John student b 359 Cogge-
 shall
 Driver Albert weaver h 199 Collette
 " Frederick W elec h 97 Morgan
 " John h 54 Kempton
 " William twister h 191 Davis
 Droisek Peter weaver h 25 Salisbury
 Drolet Alphonse A musician h 23
 " Henry weaver h 6 Bonneau ct

MITCHELL'S DAIRY MILK and CREAM

:: Wholesale and Retail ::

165 MT. VERNON STREET - - Telephone 3303-W

**ASK YOUR
GROCER FOR**

OLD COLONY BUTTER

NEW BEDFORD [1916] DIRECTORY

507

- DROLET OLIVO** painter and paper hanger 109 Holly h do See page 1221
- Drolette Alexander weaver bds 5 Bul-lard
- Drouin Alfred J slasher tndr h 518 Coggeshall
- “ Joseph laborer h 326 N Front
- Drown Edwin F fireman h 137 Mt Vernon
- “ Elmer E mach b 137 Mt Vernon
- “ John R asst eng b 137 Mt Vernon
- “ Sadie E h 237 Middle
- Drows Antone oper h 19 Fulton et
- “ Antone oper h 15 Fulton et
- “ Kasmier oper h 15 Fulton et
- Drudy James oper b 1293 Acushnet av
- Drummond Benjamin F lab h 46 N Water
- “ William H druggist 75 N Second h 41 Bethel
- Drury Herbert ins agent 41 William bds 29 Durfee
- “ Herbert E ins agt h 29 Mt Plea-sant
- Drzymalski Julian oper h 297 Coffin av
- Duarte Antone lab h 184 Acushnet av
- “ Arthur oper h 456 Belleville av
- “ Eugenie oper h 456 Belleville av
- “ Frank laborer h 184 Acushnet av
- “ Frank operative h 8 Cannon
- “ Hipolite oper h 439 Bolton
- “ Isabel C teacher Thomas Donaghy school b 51 S Sixth
- “ James laborer h 162 S Second
- “ Joaquina N widow h 111 Beetle
- “ John lab h 7 Griffin
- “ John operative h 94 Pctomska
- “ John L h 375 Middle (W)
- “ Joseph carpenter h 105 Pierce
- “ Jules laborer rms 37 S Second
- “ Manuel clerk 932 S Water bds 451 Front
- Duarte
- “ Manuel operative h 659 First
- “ Mary B Mrs h 53 School
- “ Rose h 18 Wing
- “ Theophelos hairdresser 421 S Wa-ter bds 72 First
- Dube Adelard laborer h 8 Jean
- “ Alexander weaver h 7 Linden et
- “ Alfred car repairer h 114 Whit-man
- “ Alfred woodehopper h 194 North Front
- “ Alphonse laborer h 78 Eugenia
- “ Armand slasher tender bds 78 Eu-genia
- “ Francois second hand h Pontiac
- “ Hypolite laborer h 121 Hope
- “ Joseph carpenter h 94 Clark
- “ Joseph operative h 76 Division
- “ Joseph H painter h 396 S Second
- “ Onisime operative h 14 Hazard
- “ Roland clerk bds 78 Eugenia
- “ Zenon pilot city roller h 4 Jean
- Dubcill Ernest J yard man valvoline oil Co h 17 Franklin
- Dubiel Frank weaver bds 176 Cedar Grove
- “ Ignacy operative h 539 S Second
- “ Joseph weaver h 64 Mosher
- Dubois Adelard oper h 295 Belleville rd
- “ Adolphe wood cutter h 171 Bow-ditch
- “ Albert eyelet worker h 63 Robeson
- “ Aldeme shoewkr h 20 Bentley
- “ Celina Mrs h 968 S Water
- “ Cleophas lunch 1822 Purchase h 350 Sawyer
- “ Delia oper bds 877 S Water
- “ Dusithe Jr clerk bds 303 Collette
- “ Edward fixer h 80 Blackmer
- “ Emile weaver h 358 N Front
- “ Ephraim wvr b 171 Bowditch
- “ Ernest rem to Lowell
- “ Eugene driver h 608 S Second
- “ Francois weaver h Lowell et
- “ George barber h 28 Salisbury

J. G. NICHOLSON
LUMBER, SASH, DOORS and BLINDS
BOWDITCH STREET, NEW BEDFORD, MASS.

M. P. B. SILVA & SON 157 ACUSHNET AVENUE
Varnishes — Shellacs — Stains — Brushes

508

NEW BEDFORD [1916] DIRECTORY

Dubois

- “ George loomfixer h 152 Whitman
- “ George weaver h 30 Ashley
- “ George D changer b 30 Ashley
- “ George F second hand h 1312 Pleasant
- “ Joseph oper h 297 Shaw
- “ Joseph weaver h 3 Harmony
- “ Louis weaver bds 80 Blackmer
- “ Oliver third hand h 60 Nelson
- “ Philias stonecutter h Kingeroft
- “ Rose wid Nicholas h 49 Division
- “ Senial fixer h 826 County
- “ Sinai fixer h 81 Davis
- “ Victor weaver h 826 County
- “ see Wood
- Dubord Albert Jr carp h 30 Sidney
- “ Milton h clerk 240 N Water b 30 Sidney
- Dubreuil Napoleon weaver h 239 Sawyer
- Dubuc George motorman rms 1440 Pleasant
- “ Philias operative h 1423 Pleasant
- Dubique Arthur piper 913 Acushnet av h 201 Tinkham av
- “ Malvina Mrs h 240 State
- Duchaine Anthony oper b 342 S Front
- “ Arthur weaver h 383 N Front
- “ Francois carpenter bds 125 Bates av
- “ Frank lineman U St Ry Co h 138½ Pleasant
- “ Henry laborer h 179 Bowditch
- “ Louis painter h 37 Bullard
- “ Paul baker 229 Coffin av h do
- “ Philias piper h 342 S Front
- “ Sarah Mrs h 180 State
- Ducharme Aimath grinder h 194 Davis
- “ Albert mulespinner bds 55 Phillips av
- “ Arthur warper tender h 385 N Front
- “ Angeline Mrs bds 110 Brigham
- “ Clara speeder tndr b 358 N Front
- “ Edward spnr h 124 Sylvia

Ducharme

- “ Frank clerk 870 Broek av h 164 Blackmer
- “ ‘Lea speeder tndr b 358 N Front
- “ Leon h 358 N Front
- “ Rose bds 358 N Front
- “ Rose Mrs h 319 Belleville av
- Duchene Peter baker 1070 County
- Ducheneau Joseph lineman h 1365 Pleasant
- Duchesneau May Mrs h 123 Kempton
- “ Napoleon third hand h 15 S Second
- “ Pierre fitter 794 Purchase h 53 Ashley
- Duckett Alfred slasher bds 40 Cove
- “ Edmund fixer h 1357 Pleasant
- Duckgeischel Henry h 15 Studley
- Duckworth Alexander second hand h 59 Clifford
- “ Celina died April 16 1916
- “ Florence weaver bds 20 Viall
- “ Franklin T clerk b 137 Smith
- “ Frederick E clerk 1001 Acushnet av h 112 Clark
- “ George T (Braley & Duckworth) 137 South h do
- “ James machinist h 29 Salisbury
- “ John weaver h 319 Davis
- “ John H weaver h 20 Viall
- “ Lawrence spnr h 161 Nash rd
- “ Lewis weaver h 27 Dudley
- “ Menchfirth boarding 1030 Acushnet av
- “ Robert clk 725 Acushnet av h 87 Kenyon
- “ Sidney painter h 55 Peckham
- “ Thomas painter h 607 Broek av
- “ Thomas warp twister h 77 Hathaway
- “ William H h 77 Hathaway
- “ Winifred C teacher b 137 South
- Duclos Alfred tmstr h 74 Mott
- “ Armand lunch man bds 5 Emery
- “ Gaston weaver h 27 Ashley
- “ Joseph driver h 21 Spooner

REX MONUMENTAL WORKS

MAUSOLEUMS, MONUMENTS, HEADSTONES
 CEMETERY WORK OF ALL DESCRIPTIONS

Telephone Connection

184 DARTMOUTH STREET

"Our MOTTO is to Always Do a Little Better than We Promise"

THE FUR HOUSE OF SIDNEY

The Only Expert Furrier in Southern Mass.

Winslow Bldg., cor. Union and Sixth Sts., New Bedford

Bell Tel. 1976

NEW BEDFORD [1916] DIRECTORY

509

Duclos

- " Robert carpenter h 5 Emery
- " Robert Jr city lab h 194 Dean
- Duddy Jennie T clk b 299 County
- " Susan h 389 Cottage
- " Susan J clk 201 Union bds 299 County
- " William gen tmstr 116 S Water and blacksmith 11 Walnut h 299 County

Dudec Michael oper h 591 First

Dudevoir Arthur oper b 4 Bowditch

" Evariste mason h 4 Bowditch

Dudgeon Samuel treas 185 Union h 119 Hillman

Dudley Lucy A wid Clement J h 193 Middle

Duerden Arthur wvr bds 76 Dean

" Edith A clk 185 Union b 76 Dean

" Ellen wid Jeremiah h 240 Collette

" Emma nurse bds 240 Collette

" James H clk N Postal sta h 136 Nye

DUDLEY S A shuttle mfr 148 Dean Taunton See page 31

" John wvr h 42 Dudley

" Mary A wid William h 76 Dean

" Paul oper b 42 Dudley

Dufault Oliver cigar mfr 20 La France et h do

Duff Albert H Mrs h 115 Bedford

DUFF DAVID & SON (John Duff) teaming and coal 634 Pleasant 73 Weld and Fish Island See front cover

" Edward lab h 2 N Oak

" Edward Jr laborer bds 2 N Oak

" John (David Duff & Son) h 479 County

" John Jr supt (David Duff & Son) h 535 County

" Mark M foreman (David Duff & son) h 535 County

" Peter machinist h 1 Bowditch

Dufficy John 893 County

" Joseph grinder h 391 Orchard (S)

Dufficy

" Patrick copper worker h 786 County

" Patrick lab h 103r Acushnet av

" Richard shoewkr b 239 Chestnut

Duffie Agnes Mrs variety 377 Coggeshall h 379 do

" Robert oper bds 379 Coggeshall

" William appr b 379 Coggeshall

Duffy Arthur E deputy collector Custom House h 199 Arnold

" Catherine D dressmaker 167 Ash h do

" Edward P liquors 1116 S Water h 206 West French av

" Francis J Jr sec h 95 Grant

" Frank O laborer h 65 Durfee

" Harriet, Mary and Eva operative h 200 Collette

" James D oper h 65 Hathaway

" James E eyeletwkr h 195 Durfee

" John operative bds 24 High

" John B salesman 28 Union h 168 Arnold

" John E fore h 189 Belleville rd

" John L garage 674 Purchase h 140 Shawmut av

" Joseph lab h 1030r Acushnet av

" Mary E M principal William H Taylor school h 199 Arnold

" William H yard man bds 83 Dudley

" see Dufficy

Dufour John baker 372 Kempton h 51 Vine

" Joseph P stone cutter h 341 Maxfield

" Katherine widow John h 51 Vine

" Leon operative bds 51 Vine

Dufrane Frank J h 30 Liberty & at Fairhaven

Dufresne Adam bottler 384 Acushnet av bds 141 Collette

" Adolphe h 1981 Acushnet avenue

" Alphonse operative bds 130 Tinkham

" Damose lab h 1982 Acushnet av

PELEG H. SHERMAN 506 COUNTY ST.

FUNERAL DIRECTOR AND EMBALMER

OFFICE PHONES.
Bell 690-W. Auto. 1305

RESIDENCE PHONES
Bell 690-R. Auto. 1306

TREMONT ST. GARAGE OLDSMOBILE SERVICE STATION

E. C. Earley, Prop. Accessories & Repairs 47 Tremont Street

510

NEW BEDFORD [1916] DIRECTORY

Dufresne

- “ David lab b 1982 Acushnet av
- “ Delphine D Mrs h 212 N Second
- “ Ernest chauffeur h 234 Davis
- “ Louis lab b 1982 Acushnet av
- “ Peter M blacksmith h 198 State
- “ Wilfred oper h 166 Dean

Dugal Joseph lather h 110 Whitman

Dugan Anna I cashier b 505 County

- “ Bridget wid Thomas h 202 State
- “ Edward P sales h 505 County
- “ Hugh A (Loftus & Dugan) 121 Clark h do

“ Katherine milliner b 505 County

“ Margaret wid Edward h 122 Potomska

“ Thomas spinner h 202 State

Dugas Angelique wid Onesime h 417 N Front

“ Joseph mach h 154 Collette

“ Napoleon shoe wkr b 417 N Front

Duggan James P furniture 133 Acushnet av h 248 Chestnut

“ John J roofer 220 Cedar Grove h 151 Adams

“ Leo chauffeur bds 248 Chestnut

Duguay Dieudonne rem to Fairhaven

Duhamel David died Jan 5 1916

“ Exisbe operative h 241 N Front

“ Marie Mrs dressmaker h 59 County

Dulong Flavila wid Octave boarding h 1279 Acushnet av

Dulude Honore carp h 228 Eugenia

“ Joseph carp 397 Bowditch h do

“ Morris harnessmkr h 204 Earle

“ Omer weaver h 395 Bowditch

“ Pierre weaver h 96 Nye

“ Richard operative b 397 Bowditch

Dumac Chester J glass cutter h 421 First

DUMAINE ARTHUR contractor and Concrete bloeks 7 McGurk h do See advt over Contractors

“ John wor h 62 Myrtle

Dumais Jules paving cutter h 401 Bowditch

Dumas Albert carriage smith h 113 Belleville road

“ Alexander weaver h 126 Tinkham

“ Anna carder b 64 Hazard

“ Arthur hairdresser 1732 Purchase h 64 Hazard

“ Edmond loom fixer h 211 Nash rd

“ Fred F watch repairer 1149 Purchase h 47 Chestnut

“ George fruit 2694 Purchase h do

“ George operative h 1430 Pleasant

“ Henry E oper bds 18 Austin ct

“ John wvr b 206 Tinkham

“ Joseph loom fixer h 18 Austin ct

“ Joseph weaver bds end Bristol av

“ Joseph E mach h 206 Tinkham

“ J George collector h 1430 Pleasant

“ Louis weaver h 130 Tinkham

“ Michel blacksmith h 56 Peckham

“ Nelson slasher tender h 52 Delano

“ Omer fixer h 232 Eugenia

“ Philip operative h 9 Salisbury

“ Raoul slasher tender h 373 Bowditch

“ Vincent stone cutter h 56 Peckham

“ William third hand bds 64 Hazard

Dumec John painter h 13 Harmony

“ Peter h 59 Acushnet av

Dumont Alexander wvr h 33 Nelson

“ Louis driver 643 First b Ashley

“ Napoleon operative b 5 Bullard

“ Pierre operative 643 First b Ashley

Dumoulin Alfred clerk 830 Purchase

“ Joseph C died Nov 11 1915

“ J Alfred driver h 495 Summer

Dun R G & Co mercantile agency 384 Acushnet av

Dunbar Albert A shipper h 2416 Acushnet av

GLOBE

J. N. LONHOLDT, Prop. Telephones, Bell 1872-1873, Auto. 2365 Goods called for and Delivered Down town Office, 932 Purchase St.

DYE HOUSE

220 SHAWMUT AVE.

North End Office, 1014 Acushnet Ave.

KISSEL CARS AND TRUCKS

\$1050 — \$1095 — \$1250 — \$1485

BERT A. VANCE

Agent

24 SYCAMORE STREET

¾-TON TRUCK.....	\$950
1-TON TRUCK.....	\$1250
2-TON TRUCK.....	\$1875
4-TON TRUCK.....	\$2850

NEW BEDFORD [1916] DIRECTORY

511

Dunbar

- “ Alton L motorman h 2430 Acushnet av
- “ Ethel M stenographer 474 Acushnet av b 2416 do
- “ Herbert shoemkr rms 68 S Sixth
- “ Jennie Mrs weaver h 117 Austin
- “ Ralph B salesman 16 N Second b 2416 Acushnet av
- “ Sarah L h 102 Middle

Duncan David lab b 257 Cedar Grove

- “ James J city lab h 87½ South Sixth

Dunce Emma wid h 28 Mosher

Dundarban Harold driver h 486 Rivet

Dunham Alfred S buyer h 435 Mill

- “ Amanda wid William G b 67 Lindsey
- “ A Farnham drillwkr b 435 Mill
- “ Charles H painter h 26 Babbitt
- “ Crawford L hardware 1787-1789 Purchase h at Fairhaven
- “ Curtis fore h 812 Belleville av
- “ Emily Mrs h 151 Cedar
- “ Ernest A nockel plater h 1430 Acushnet av
- “ Everett A draftsman b 119 Court
- “ Florence J clerk 185 Union bds at Fairhaven
- “ Frank C clerk bds 174 Washington
- “ Frank S operative h 23 Cedar
- “ Frederick C fore P Corp h 82 Dean
- “ George painter h 55 Ward
- “ George L master mariner h 69 Brigham
- “ Henry silver plater b 82 Dean
- “ John A night officer H of C h 119 Court
- “ Joseph spinner h 62 Peckham
- “ Milton student bds 119 Court
- “ Morton shoe wkr rms 50 Hillman
- “ Otis M clerkr Wamsutta Mill h 1111 Pleasant
- “ Sarah L bds 80 Florenc

Dunham

- “ Stephen Y cabinetmaker 790 Purchase h 367 Reed
 - “ Susan M widow Thomas S h 146 Florence
 - “ Winthrop L clerk 82 Union h 187 Chestnut
 - “ Zacheus C clerk h 36 Madison
 - “ Zacheus C drillmaker h 179 Tremont
- ## Dunkerly Frances Mrs h 354 Coffin av
- “ Herbert oper b 1603 Acushnet av
 - “ John C loom fixer h 163 Coggeshall
- “ James died Nov 24 1915
- “ Margaret Mrs died Jan 29 1915
- ## Dunlap Albert A stable 140-141 Court h 237 do
- “ Alberta M bds 137 Court
 - “ George W h 15 Emerson
 - “ Henry Willis operative bds 15 Emerson
 - “ Ida B bds 237 Court
- ## Dunlevy Christopher spinner h 244 Tinkham
- ## Dunn Abbie wid John h 147 James
- “ Bridget wid Edward h 30 Cedar Grove
 - “ Donald 2nd hand h 175 Eugenia
 - “ Ella Mrs press feeder 242 N Water h 186 Mill
 - “ George F asst mgr 1081 Acushnet av h at Fall River
 - “ Martin operative h 30 Salisbury
 - “ William P lab h 147 James
- ## Dunne William J h 109 South
- ## Dunning Eliza S widow Henry b 73 Shawmut av
- ## Dunphy Genevieve teacher High sch rms 175 William
- ## Dunston Harris undertaker 79 N Second h 305 Middle
- ## Dupe Joseph wvr h 973 Acushnet av
- ## Duphily Joseph M grocer 128 Clifford h do
- ## Dupin Eugene P teacher High school h 2299 Acushnet av

STEIGER-DUDGEON CO.

“The WOMAN'S Store”

Tel. Bell 82 & 83, Branches connecting all Depts.

“ “ 160 For Office Only. Auto. 1397

EVERYTHING FOR

WOMEN'S WEAR

AT ALL SEASONS

BENJAMIN F. WATKINS 520 ACUSHNET AVE.
Bell Tel. 1877 Auto Tel. 1251
Excavating, General Teaming and Auto Trucking Contractor
BLASTING - SAND - GRAVEL

512

NEW BEDFORD [1916] DIRECTORY

Dupin

“ Michael boilermaker 67 S Water
h 116 Division

Duplaise Amedee h 54 Salisbury

“ Louis trainman bds 54 Salisbury
“ Mederic lunch Acushnet av cor
Elm and 395 Acushnet av h 54
Salisbury

Duplessis Eli weaver h 31 Nye

“ Henriette wid Pierre rem from
city

“ William shoe wkr bds 50 Hillman

Dupont Adelard clerk h 29 Cleveland

“ Charles operative bds 83 Crapo
“ Dorila weaver bds 446 N Front
“ Ernest clerk h 253 Cedar Grove
“ Ernest painter h 2 Penniman
“ Ernest plumber 915 Acushnet av
bds 96 Holly

“ Leo weaver bds 446 N Front

“ Manuel h 83 Crapo

“ Maria h 96 Holly

“ Napoleon clerk 962 Acushnet av
h 1008 do

“ Oliver weaver h 211 Church

“ Ovila weaver bds 446 N Front

“ Pierre lab h 16 Talliman

“ Theodore weaver h 446 N Front

“ Vanase operative bds 446 N
Front

“ Zepher bds 96 Holly

Duport John oper bds 56 Hall

“ Joseph P fisherman h 56 Hall

“ Joseph Jr third hand b 154 Ae-
ushnet av

“ Manuel R restaurant 153 County
h 56 Hall

Dupre Agnes M steno 185 Union bds
80 Washington

“ Albina wid Leon h 230 Coffin av

“ Alex lab h 63 Hicks

“ Armand, U S A bds 230 Coffin av

“ Arthur weaver h 442 N Front

“ Edward operative h 70 Phillips av

“ Francis mason h 21 Mosher

“ George weaver bds 230 Coffin av

“ Joseph h 25 Nye

Dupre

“ Joseph E section hand h 80 Wash

“ Joseph T loom fixer h 5 Park pl

“ Leon died May 6 1916

“ Leon driver bds 230 Coffin av

“ Leon Jr driver h 1070 County h
230 Coffin av

“ Loretta G piano teacher 80 Wash-
ington bds do

“ Louis T twister h 235 Rivet

“ Louise bookkeeper 912 S Water b
80 Washington

“ Oscar watchman h 454 Sawyer

“ Peter foreman lineman U St Ry
Co h 1872 Purchase

“ Rock salesman 956 Acushnet av
bds 7 Bentley

“ Susan A widow Louis bds 170
Acushnet av

“ Victor E fixer h 1073 S Water

“ Wilfrid second hand b 49 Beetle

“ William J loom fixer h 158 Cen-
tral av

Duprey Joseph loomfixer h 1595 Pur-
chase

“ Richard carpenter h 192 Collette

“ William A shoe maker h 26 Rey-
nolds

Dupuis Adam spinner h 41 Merrimac

“ Aleida operative h 297 Coffin av

“ Arsene barber 435 County h at
Oxford

“ Bernard salesman h 151 Mt
Pleasant

“ Demas driver h 907 County

“ Ellen wid h 106 Eugenia

“ Ernest E shoes 1351 Acushnet av
h at Conn

“ Emma Mrs b 41 Merrimac

“ Ernest E shoes 1531 Acushnet av
h at Moosup Conn

“ Felix operative h 116 Belleville
rd

“ Horace driver bds 907 County

“ Ignace laborer h 4 Social

“ Jacob laborer h 826 County

“ John B Jr operative h 181 State

Don't dream of what you are going to do! Go and do it.

Kinyon's Short-hand School

Odd Fellows Bldg., Cor. William and Pleasant Sts., New Bedford, Mass.

TURKISH BATHS Sanitary Bath & Treatment Rooms Hutchinson Bldg., Rooms 207-209,

(IMPROVED)

For LADIES and GENTLEMEN

Eugene T. Auger

Tel. Bell 3256 and 994-W

Bertha L. Whiting

NEW BEDFORD [1916] DIRECTORY

513

Dupuis

- “ Joseph clerk 240 Eugenia
 - “ Joseph weaver h 803 First
 - “ Jules driver bds 907 County
 - “ Louis chauffeur h 78 Nash rd
 - “ Louis ring spinner h 2891 Acushnet av
 - “ Louise wid Charles h 94 Willow
 - “ Lucien painter 349 Kempton h 44 Merrimac
 - “ Onesime shoe wkr h 179 Earle
 - “ Peter wall paperer h 41 Merrimac
 - “ Patrick H police h 13 Ashland
 - “ Romuald wheelwright h 80 West Trinity
 - “ Victoria died April 19 1916
 - “ Wilfred H police 123 Locust
 - “ Wilfred M pianos 1012 Purchase h 63 S Sixth
- Duquette Anne Mrs h 33 Willis
- “ Harriet B wid James h 7 Desautels
 - “ Horatio clerk 1339 Purchase h 33 Willis
 - “ Louis C sexton b 7 Desautels
 - “ Maxime weaver h 1111 S Water
 - “ Theresa A clerk bds 33 Willis

Durand Mabel E teacher John H Clifford school bds 125 Belleville rd

“ Thomas J blacksmith h 125 Belleville rd

Durant Alexander B clerk 211 Union h 199 Clinton

“ Andre W cable splicer 43 William h 168 Myrtle

“ Charles lineman h 168 Myrtle

“ Delphine Mrs h 297 Coffin av

“ Edward A salesman b 199 Clinton

“ Firman shoe repairer 58 Chancery h 199 Clinton

“ Frank lineman U St Ry Co h 97 Austin

“ George helper 43 William bds 8 Grand

“ George A F chauffeur h 19 Elizabeth

Durant

“ George L wireman U St Ry Co b 114 Clark

“ John E wvr b 109 Beetle

“ John W sailmaker h 64 Park

“ Joseph lineman U St Ry Co h 71 Maxfield

“ Lawrence J police sta 3 h 114 Clark

“ William H driver h 583 Acushnet av

Durfee Abram H mach h 55 Smith

“ Arthur A apprentice b 55 Smith

“ Arthur J sec and treas 182 Union h 175 County

“ David S R h 55 Smith

“ Edward M blacksmith 30 Bethel h 38 Walnut

“ Emma Mrs bds 60 Mechanic

“ George L h 300 County P O B 705

“ Fannie nurse St Luke's Hospital bds do

“ Henry K conductor N Y N H & H R R h 170 Sumer

“ Joseph C h 16 Homer

“ Laurence T mariner b 111 Sumer

“ Mabel B Mrs bkpr 126 Acushnet av bds 144 Mill

“ William Mrs h 144 Mill

“ William A ins agt 41 William h at Fairhaven

“ William K bkpr Bristol Mfg Co h 170 Sumer

“ William L driver Engine No 5 b 144 Mill

Durkin Cyril operative h 172 Hathaway

“ John J spinner h 220 State

Durocher Alphonse operative b 772 First

“ Eva housekeeper 20 Nye

“ Leo warp twister bds 1642 Acushnet av

“ Napoleon stonewkr h 772 First

“ Napoleon teamster b 772 First

Coal

Akin - Denison Co.

Walnut, cor. Water St., 640 Pleasant St.

1218 Acushnet Av., 129 Cove St., Wharf, Foot of Hillman St.

Central Lumber and Supply Company

LUMBER & INTERIOR FINISH

Bell Phone 1919 Office, 172 No. Water St., New Bedford Auto 1513

514

NEW BEDFORD [1916] DIRECTORY

Durocher

" Napoleon weaver h 20 Nye
 Durupt Emil h 32 Division
 Dury Thomas stripper h 5 Hazard
 Dusbalan Alex waiter b 82½ Nye
 Dassault Benjamin driver 1070
 County b 85 Dean
 Dusseault Alexander waiter 1174
 Acushnet av bds 88½ Nye
 Duston Harold A b 9 Smith
 Duteau Phileas sawyer h Dewey st
 Dutko Stephen weaver h 159 David
 Dutra Antone lab h 71 Winterville
 rd
 " Antone lab h 494 Rivet
 " Antonio second hand h 259 Field
 " August at P Corp h 263 Field
 " Augustine helper 185 Acushnet
 av h 263 Field
 " Charles spinner h 106 Hemlock
 " Ferdinand died July 26 1916
 " Frank fish h 109 Grinnell
 " Frank h 152 Tallman
 " Frank laborer h 159 Rockland
 " Frank laundryman h 30 Juniper
 " Henry driver h 99 Swift
 " Henry helper 185 Acushnet av b
 99 Swift
 " John lab h 166½ Grinnell
 " Joseph fisherman h 73 Mosher
 " Joseph lab h 73 Winsor
 " Joseph A bds 123 Rockland
 " Joseph K mason h 494 Rivet
 " Joseph R h 158 Crapo
 " Manuel laborer h 52 Nelson
 " Manuel lab h 7 Acushnet blk
 " Manuel operative h 15 Howland
 " Manuel operative h 75 Winsor
 " Manuel operative h 46 Larch
 " Manuel variety 685½ S Water
 " Manuel P oper h 4 Acushnet blk
 " Manuel R buffer h 15 Cleveland
 " Manuel R grocer 162½ County h
 do
 " Mary P bds 123 Rockland
 Dutton Alonzo eng 111 Clifford h 216
 Irvington

Dutton

" Charles L lab h 120 Parker
 " Edward blacksmith h 82 Chan-
 cery
 " Elsie Mrs rms 157 Middle
 " William oper h 837 Acushnet av
 Duval Alfred oper b 243 Bowditch
 " Alfred R lanudryman h 207
 Bowditch
 " Amede weaver h 117 Bates av
 " Arsene G clerk 3 Weld bds 207
 Eugenia
 " Arthur joiner h 402 Sawyer
 " Arthur twister h 111 Eugenia
 " Arthur weaver bds 16 Tallman
 " Attela weaver h 207 Bowditch
 " Blanche operative bds 1 Tallman
 " Emile operative h 457 Coggeshall
 " Emile oper b 243 Bowditch
 " Ernest yardman h 311 N Front
 " Euclid spinner h 143 Nye
 " Francois carpenter h 16 Tallman
 " Hormidas spinner h 143 Nye
 " Leoni operative bds 16 Tallman
 " Louis variety h 95 Diman
 " Marie E operative b 16 Tallman
 " Napoleon fisherman h 41 Covell
 " Napoleon watchman h 143 Nye
 " Napoleon Jr weaver h 41 Covell
 " Napoleon weaver h 175 State
 " Noe L variety 47 Belleville rd h
 106 Whitman
 " Norbert A weaver h 189 Tink-
 ham
 " Peter oper h 195 Bowditch
 " Rose widow Adolph b 125 Bates
 av
 " William boxmaker h 106 Bow-
 ditch
 Duxbury Albert weaver h 268 Tink-
 ham
 " Elizabeth Mrs nurse h 13 Marvin
 " Harry tinsmith h 206 Tinkham
 " John tinsmith 1789 Purchase bds
 102 Bowditch
 " John tinsmith bds 206 Tinkham
 " Mary A wid Samuel h 177 Dean

CHAMBERLAIN, BORDEN & SILVA
REAL ESTATE 194 UNION STREET
 BOTH PHONES

CRIPPLES and people that can not find ready made SHOES to fit them, will end all feet trouble by having them made at

CUSHING & BOUCHER
SUCCESSORS TO SCHULER BROS

848 PURCHASE STREET

NEW BEDFORD [1916] DIRECTORY

515

Duxbury

- “ Walsh weaver h 229 Belleville rd
- “ Walter died Oct 15 1915
- Dvorak Charles bookkeeper bds 251 Phillips av
- “ Mary wid Charles h 251 Philips av
- “ Rudolph fixer b 251 Phillips av
- Dwyer Elizabeth h 37 Reynolds
- “ Fred C laborer h 469 Acushnet av
- “ James laborer h 43 Rounds
- “ James lab h 254 Austin
- “ John bricklayer b 107 Willis
- “ Joseph engineer h 564 County
- “ Julia wid Edward F h 588 Cottage
- “ Martin J loomfixer h 969 County
- “ Mary widow John h 107 Willis
- “ Patrick F weaver h 53 Washburn
- “ Richard H mason b 37 Rewnolds
- “ Robert J mason b 37 Reynolds
- “ Thomas engineer h 564 County
- “ Thomas floorman 100 S Water h Hill
- “ Thomas F clerk h 25 Homer
- “ Walter L h 1251 Purchase
- Dyer Berenice E stenographer 312 Municipal bldg b 115 Durfee
- “ Carrie A widow George W h 339 Reed
- “ Earle O drillworker bds 115 Durfee
- “ Ellen widow Francis h 32 Viall
- “ Florence M C steno Page Mfg Co bds 32 Viall
- “ Frederick shoewkr b 1151 Purchase
- “ George E drill wkr bds 2 Summit
- “ George N h 193 Summer
- “ George W Jr metal worker b 339 Reed
- “ Howard clerk City Mfg Corp bds 339 Reed
- “ Jesse W mariner h 379 Ash
- “ John B comp Standard h 966 Kempton

Dyer

- “ John E watchman h 115 Durfee
- “ Joseph R roll coverer h 40 Shawmut av
- “ Lucy A bds 213 Summer
- “ Mary A Mrs nurse bds 21 Chestnut
- “ Norman S hoseman Engine No 4 h 396 Purchase
- “ Owen molder h 213 Nash rd
- “ Roger W messenger b 339 Reed
- “ Stephen K overseer Hathaway Mfg Co h 1270 Purchase
- “ William rem to California
- Dylla Hugo Rev pastor Church of Our Lady of Perpetual Help h 66 Howard
- Dyring Hilma nurse b 64 Hillman
- Dyson Amos T officer H of C h 140 James
- “ Arthur lab h 71 Ruth
- “ Henry F clerk bds 140 James
- “ Irving W helper h 14 James
- “ Robert laborer h 112 Mott
- “ Sarah Mrs h 119 David
- “ Thomas mule spinner h 119 David
- Dzioba John oper h 32 McGurk
- Dziuba John oper h 9 Cornell place
- “ Joseph oper h 9 Cornell pl
- Eagan Eva Mrs h 43 Linden
- Eagle Bottling Co (John Boroviez) 23 Beetle
- Earle Archer B driver 270 Acushnet av rms 425 do
- “ Frederick E pres and treas 50 North Second h at Fairhaven
- “ F E Co steamfitting and rigging 50 N Second
- Earley Edward C (Tremont St Garage) 47 Tremont h 21 James
- “ Isabel housekeeper 69 Chestnut
- “ James J letter carrier b 213 Tremont
- “ Owen P bkpr 311 S Water bds 45 James
- Early Hannah Mrs rem to E Boston

Office Phones: Bell 1400; Auto. 2163

Res. Phone: Auto. 2151

FUNERAL DIRECTOR & EMBALMER

PRIVATE AMBULANCE SERVICE

ALDEGE CHAUSSE' - - 386 NORTH FRONT STREET

A. S. FRANCIS

ALL KINDS OF INSURANCE

27 MASONIC BUILDING

Telephone Connection

516

NEW BEDFORD [1916] DIRECTORY

Earnshaw Abraham fixer h 31 Viall
" Herbert clerk 973 S Water b 31 Viall
" John O clerk h 708 First
" Walter motorman h 20 Warren
Eastern Suplpy Co (Hyman Romanow and Nathan Cusenstat) notions 1549 Purchase
Eastham Edward variety 197 Shawmut av bds 190 do
" George spinner h 190 Shawmut av
" John window cleaner h 12 Princeton
Easton Charles F Jr hairdresser h 553 Kempton
" Frank clerk h 42 Page
Eastwood Albert meatcutter h at Fairhaven
" David watchman h 140 Davis
" Elizabeth widow h 38 Ashley
" Hartley fixer h 1563 Purchase
" Herbert supt h 271 Palmer
" James wvr b 1283 Acushnet av
" John T gardener park dept h 88 Briggs
" Thomas weaver h 326 Nash rd
Eaton Alfred H (Eaton Bros) 346 Acushnet av bds 66 N Second
" Amelia Mrs milliner h 66 North Union
" Annabelle bds 248 Hawthorn
" Arthur rope mkr h 22 Warren
" Bros (Alfred H and Daniel S Eaton) liquors 346 Acushnet av
" Caroline B music teacher 321 Union rms do
" Charles R bds 9 Smith
" Clara M widow Daniel S lodging h 66 N Second
" Clarence W cotton broker 56 N Second h at Fairhaven
" Daniel S (Eaton Bros) 346 Acushnet av b 66 N Second
" Henry shoemaker bds 1316 Purchase

Eaton

" Jireh drill mkr rms 24 High
" Nancy M Mrs bds 66 N Second
" Thomas fireman h 451 Sawyer
Eatough James operative b 72 Ruth
" James h 72 Ruth
Ebbesen Charles F cabinet mkr h 13 Spruce
Ebel Frederick bds 119 Parker
Ebraim Alli bootblack h 117 Collette
Eccles Ellen weaver h 13 Salisbury
" George T weaver h 53 Ashley
" James laundryman b 407 Cedar
" Thomas collector h 407 Cedar
" William weaver bds 407 Cedar
" see Etechells
Eccleton Albert E clerk h 33 Hillman
" George L engineer h 497 Acushnet av
" Joseph engineer 123 Front h 9 Jenny Lind
" Thomas F overseer Whitman Mills h 23 Peckham
Eckersall Henry folder h 163 Jenney
Economopoulos George quiltter tender h 513 N Front
Eddas James lab rms 433 Acushnet av
Eddy Clara widow Walter h 238 Ash
" George M h 36 Maple
" William B clerk h 139 Robeson
Edelman Harry shoe worker h 78 Thomas
Edelston Harris h 152 Acushnet av
Edenborg Henry E Rev rector St Andrew's Episcopal church h 27 Robeson
" Peter weaver h 30 Viall
Edgar John F collector h 174 Cedar
Edge Edward S second hand h 35 Valentine
Edger Harry G glass cutter h 278 Park
Edgerton George real estate h Branscomb st
" William J real estate h 48 Rounds

PELEG H. SHERMAN

506 COUNTY ST.

FUNERAL DIRECTOR AND EMBALMER

OFFICE PHONES.
Bell 690 W. Auto. 1305

RESIDENCE PHONES
Bell 690-R. Auto. 1306

A. C. GARDNER DIAMONDS

SUCCESSOR TO WM. L. KELLEY
230 Union St. Established 1867 New Bedford

...JEWELRY...

NEW BEDFORD [1916] DIRECTORY

517

Edgerton

- “ William J Jr driver 1 William h
294 Ash
- Edinburgh Horatio J hairdresser 90
S Water h do
- Edlin Abram h 147 Hathaway
- Edmondson Elizabeth widow William
h 66 Parker
- Edmonson Fred C drill mkr h 32 Win-
sor
- “ John h 8 Thompson
- “ Mary A widow Thomas S h 32
Winsor
- “ Rachel L bkpr b 305 Austin
- Edmunds William L h 32 Grape
- Edmundson William wvr h 255 Weld
- Edward Samuel fixer b 475 N Front
- Edwards Albert L molder h 637 Union
- “ Antonio E laborer h 134 N Second
- “ Antonio E mariner h 73 Dunbar
- “ Charles F h 101 Smith
- “ Charles W boiler mkr h 808 First
- “ Clarence chauffeur 790 Purchase h
at Smith Mills
- “ Edward clk 1546 Purchase b 809
County
- “ George H weaver h 257 Shawmut
av
- “ George H h 7 Juniper
- “ Gladys A steno 384 Aenshnet av b
Smith Mills
- “ Henry W painter b 101 Smith
- “ James machinist b 809 County
- “ Katherine H wid Capt Joseph T
variety 522 Pleasant h 69 South
Sixth
- “ Louis S clk 518 Union h 880 Plea-
sant
- “ Margaret h 809 County
- “ Mary operative h 809 County
- “ Robert E real est h 171 Kempton
- “ Ruth G bds 101 Smith
- “ Sarah A wid George housekeeper
880 Pleasant
- “ Thomas city lab b 809 County
- “ Winifred operative h 74 S Second
- “ Winifred Mrs h 29 Union
- Egan Arthur operative h 84 Rodney
- “ Dennis spinner b 47 Independent
- “ Ellen h 193 Arnold
- “ George sub clerk P O b 47 Inde-
pendent
- “ Helen Mrs h 47 Independent
- “ Hugh spinner bds 47 Independent
- “ James operative h 909 County
- “ James weaver bds 139 Holly
- “ John (Egan & Co) and (Boston
Furniture Co) h 25 Crapo
- “ John storekeeper 166 William bds
47 Independent
- “ Richard spinner h 47 Independent
- “ Thomas spinner b 47 Independent
- “ & Co (John Egan) dry goods 957
S Water
- Egenberger Edwin J chauffeur b 281
Park
- Eger Oscar glasswkr h 278 Hillman
- Eggers George A sporting goods 10
William h 89 Tremont
- Eglin Herman weaver h 245 Shaw
- Ehinger Frank weaver h 8 Marvin
- Ehret Joseph weaver h 16 Roosevelt
- Eidlin Hyman (N Y Upholstering
Co) 1783 Purchase h 74 Clark
- Eisenbach Englebert weaver h 353
Davis
- Ekholm Louise wid bds 606 Union
- “ Oscar B (Henry M Christensen
& Co) 1016 Purchase h 606
Union
- “ Sarah M bookkeeper 24 Elm bds
606 Union
- Elder Louise A widow Ebenezer h 311
Ash
- Eldred Lemuel D antiques 12 William
h at Fairhaven
- “ William H carpenter 27 Centre
h at Fairhaven
- Eldredge Abbie A bds 80 Pierce
- “ Charles F foreman 123 Front h
194 Clinton
- “ Harvey R boxmkr h 132 Tallman
- “ Josephine W bookkeeper 65 Wil-
liam bds 322 Arnold

Ernest Howarth & Co. Electrical Contractors
General Repairs and Supplies

668 Pleasant Street

Tel. Connection, Office and Residence

H. W. JOHNS - MANVILLE CO.

Transite ASBESTOS SHINGLES
Sold by GREENE & WOOD Pine St., off
 So. Water St.

518

NEW BEDFORD [1916] DIRECTORY

Eldredge

- " Simeon B h 80 Pierce
- Eldridge Ann S widow Abram h 49
Dartmouth
- " Annah H h 70 Morgan
- " Chester W shoe wkr h 497 Middle
- " Clara M Mrs lodgings 952 Purchase
- " Daniel teamster h 154 S Second
- " Elizabeth H widow John B h 499
Purchase
- " Elsie N teacher Katherine street
school bds 244 Chestnut
- " Emily M h 70 Morgan
- " Florence P widow Howard P
bkpr 152 N Water h 374
County
- " Frank C clerk h 952 Purchase
- " Frederick E clerk 726 Kempton h
295 Park
- " F Otis rem to Hartford Conn
- " Horace W shoemaker h 72 Smith
- " Irene nurse 6 Green bds do
- " Isadore F principal Dartmouth
st school h 336 Orchard (S)
- " Mary T money order clerk P O
bds 40 Parker
- " Samuel T boss carpenter Wam-
sutta Mills h 244 Chestnut
- " Susan Mrs bds 91 High
- " Thomas K mach h 69 Mechanics
lane

Electric Express N Water cor Elm
 Eleniefsky Peter weaver h 69 Pot-
 omska

- Eliot Ida M h 31 Clinton
- Elks Home 858 Purchase
- Ellershaw John weaver h 195 Collette
- ELLIOT JOHN D** plumber 502 Purchase h do See page 37
- Elliott Elizabeth widow Andrew h
202 State
- " John operative h 136 Tallman
- " Russell, U S A h 25 Welcome
- Ellis Alton B motorman h 874 County
- " Anna J wid Harvey F h 20 Bay
- " Arthur tinsmith h 81 Chancery

Ellis

- " Arthur E apprentice 55 N Water
- " Benjamin F eng h 188 Shawmut
av
- " Betsey J Mrs h 18 Mill
- " Blanche A bds 191 Kempton
- " Caleb motorman h 6 Tilton
- " Carrie N clerk N B I for Savings
bds 20 Bay
- " Charles apprentice h 118 Mill
- " Charles E wholesale cigars 48 N
Water h 118 Mill
- " Charles H B sewing machines h
103 Hemlock
- " Clara L Mrs h 300 Maxfield
- " Claude M laundryman h 174
Smith
- " Eliza h 199 Cedar
- " Everett B driver 794 Purchase b
71 Walden
- " Florence M teacher Betsey B
Winslow school bds 351 Clin-
ton
- " Francis H stere typer Mercury
h 474 Pleasant
- " Frank E shoewkr b 199 Cedar
- " Frank E Jr shoemaker h 154
Mill
- " Frank L seaman bds 6 Tilton
- " Frederick F linotype operator
Standard h 191 Kempton
- " Harold C clerk 58 Adams bds 120
Locust
- " Harry C police h 296 County
- " Harry L died Sept 2 1915
- " Harry R hairdresser 774 Purchase h
396 Kempton
- " Harry R clerk 58 Adams b 120
Locust
- " Herbert W cond h 470 Summer
- " James machinist h 171 Richmond
- " Jane wid Henry h 60 Rockland
- " Julia A teacher Merrimac street
school bds 63 State
- " Kate wid b 396 Middle
- " Lois F Mrs clerk 794 Purchase h
71 Walden

KEMPTON ST. GARAGE SERVICE
 SUPPLIES

1014 Kempton St. **STOWELL & SHARD** Phone 4311 **REPAIRS**

Metropolitan Window & House Cleaning Co.

TEPPER BROS., Props.

Estimates Cheerfully Given. Expert Workmen. Bell Telephone 2661.

Room 4, Blackmer Bldg., 969 Purchase St., New Bedford, Mass.

NEW BEDFORD [1916] DIRECTORY

519

Ellis

- “ Mabel F dressmkr 75 Willis h do
- “ Margaret E widow Thomas W h
1369 Purchase
- “ Patience E widow Leander B bds
62 Thomas
- “ Russell G musician b 6 Tilton
- “ Samuel shoemkr 1370 Purchase h
do
- “ Sarah widow Harry L h 181
Kempton
- “ Walter bds 71 Walden
- “ Washington P shoe maker 381
Cedar h at Lakeside
- “ Wilfred I laborer h 155 Grinnell
- “ William B conductor h 177 Cedar
- “ William E h 71 Walden
- “ Winifred (Dennis & Ellis) shoes
784 Purchase h at Haverhill
- Ellison Henry W h 56 Emerson
- “ James weaver h 74 Penniman
- “ Walter T twister h 158 Bonney
Elm Arch Inn 21 South Sixth
- “ Rink (Joseph A Burke) 1194
Purchase
- Elston Fred clerk h 476 Bowditch
- Elton Willard P h 250 Chestnut
- Emarie John oper h 499 Bolton
- Emerson Eva L stenographer 23 N
Second bds at Fairhaven
- Emerson David operative h 22 Jou-
vett
- “ Elizabeth Mrs h 168 Belleville rd
- “ Helen W bds 115 Summer
- “ James A rem to Me
- “ Robie A widow H Wilder h 115
Summer
- Emery Arthur L asst mgr Bennett
Mill h at Fairhaven
- “ John C h 99 Bedford
- “ Manning Jr gen'y mgr Rotch Mill
h at Newburyport
- “ William M h 105 Summer
- Emmett Alice A wvr b 46 Roosevelt
- “ John W fixer h 46 Roosevelt
- “ Mary H widow Joseph h 46
Roosevelt

Emmett

- “ Ralph farmer h 1397 Plainville rd
- Emmons Alfred h 62 North
- Emmott Evelyn H teacher Fifth st
school bds 195 Cottage
- “ Susan supt St Luke's Hospital h
do
- Emond Frank loomfixer h 47 Acush-
net av
- Empire Clothing Co (John Morris)
858 Purchase
- England Anatole music dealer 1568
Acushnet av h 189 State
- “ Edward G operative h 59 Austin
- “ Frank baker h 88 Dudley
- “ George bds 88 Dudley
- “ James G glasscutter h 52 Hall
- “ Joseph J roofer 215 Church h do
- “ Walter mgr 9-11 Linden h 59
Austin
- “ William glass cutter bds 52 Hall
- English George oper h 314 Coggeshall
- “ James stable 1386 Purchase bds
1378 do
- Ennis Agnes B bds 176 Allen
- “ Charles M bkpr 61 Williams bds
7 Green
- “ Charles T h 7 Green
- “ Edward A compositor Standard h
343 Purchase
- “ Elizabeth bds 115 Bedford
- “ Emma D clerk 790 Purchase bds
176 Allen
- “ Evelyn L b 7 Green
- “ Katherine G clerk b 278 Allen
- “ Louise bds 115 Bedford
- “ Margaret wid James h 75 Forest
- “ Mary nurse bds 278 Allen
- “ Mary widow Richard h 278 Allen
- “ Patrick H tailor's pressman h
176 Allen
- “ Patrick H Jr clerk Bennett Mill
bds 176 Allen
- “ Richard salesman b 278 Allen
- “ Stanislas foreman h 115 Bedford
- “ Susan B widow John H h 17
Maitland

To do things right you must be taught. Our instructors can do it.

Kinyon's Commercial School

Odd Fellows Bldg., Cor. William and Pleasant Sts., New Bedford, Mass.®

T. J. MORIARTY

300-308 Purchase St., New Bedford
Old No. 184 Fourth St.

Painter and Paperhanger

WALL PAPERS, PAINTS & MOULDINGS
CENTURY ASBESTOS SHINGLES
HARDWARE
Beaver Board

520

NEW BEDFORD [1916] DIRECTORY

- Eno Ernest B letter carrier h 782
Kempton
- Enos Amelia Mrs h 24 Margin
- “ Annie widow bds 49 Borden
- “ Antone lab h 247 Field
- “ Antone machinist h 49 Borden
- “ Cerphine h 110 County
- “ Edward florist Ward corner Al-
len bds 262 Allen
- “ Emeline wid Joseph h 630 S Wa-
ter
- “ Francisco city lab h 137 Coffin av
- “ Francisco Jr clerk b 137 Coffin av
- “ Francisco oper h 48 Independent
- “ Frank h 132 Thompson
- “ Frank gardener h 262 Allen
- “ Frank operative h 630 S Water
- “ Frank twister tender h 336 S
Front
- “ Frank weaver h 135 Dartmouth
- “ Frank Jr clerk 161 Coffin av bds
137 do
- “ Frank Jr glassblower b 262 Allen
- “ Frank S motorman b 75 Willis
- “ Fred teamster h 10 Campbell
- “ George clk 43 Bedford b 262 Al-
len
- “ George 2nd hnd h 20 Jenny Lind
- “ George Mrs milliner 20 Jenny
Lind h do
- “ Jacintho lab h 97 Sidney
- “ Joaquim J driver h 38 Dunbar
- “ John h 48 Independent
- “ John drill worker h 15 Hemlock
- “ John laborer h 282 Dartmouth
- “ John laborer h 419 Kempton
- “ John E Jr plumber 55 N Water
h 440 Purchase
- “ John G laborer h 1129 Plainville
road
- “ John L boxmaker h 160 Fair
- “ John T mach h 52 Winsor
- “ John W shoewkr h 164 Ash
- “ Joseph at P Corp h 257 Second
- “ Joseph laborer h 613 First
- “ Joseph operative h 7 South
- Enos
- “ Joseph oper h 54 Page
- “ Joseph A clerk 2c Walnut h 169
Rockland
- “ Joseph L city laborer h 181 Ash
- “ Joseph L solderer h 279 Court
- “ Manuel operative h 131 Fair
- “ Manuel M rodman h 53 Fair
- “ Mary widow Frank h 175 Pleas-
ant
- “ Mary C widow Manuel bds 1094
Rockdale av
- “ Mary V widow Joseph h 36 Kath-
erine
- “ Michael lab h 278 S Second
- “ Michael Jr clerk b 278 S Second
- “ Nareise h 1 Hillman st ct
- “ Serphin speeder tender h 5 Kath-
erine
- “ Verginio h 24 Margin
- “ Walter K shipper h 28 Katherine
- “ William M driver b 181 Ash
- Entin Samuel clerk 962 Purchase h
153 Penniman
- Entwistle Anthony oper b 1603
Acushnet av
- “ Ernest spinner h 34 Robeson
- “ John slasher tender h 275 State
- “ Mary Mrs h 34 Robeson
- “ Thomas E slasher h 275 Phillips
av
- “ William T loom fixer h 205 Camp-
bell
- “ William W operative b 205 Camp-
bell
- Epstein Abram (E Epstein & Sons)
bds 253 Coggeshall
- “ Abram real estate h 51 Summer
- “ Morris b 253 Coggeshall
- “ Solomon (S Epstein & Sons) h
253 Coggeshall
- “ S & Sons (Solomon and Abram)
dry goods 253 Coggeshall
- “ Uel dresses and skirts 1097 and
1345 Acushnet av and 966 S
Water h 302 Sawyer

STORAGE BATTERIES

WILLIAM LAW COMPANY, Kempton and Pleasant Sts.

Willard Storage Battery Depot

Bosch Magneto Service Station

New Bedford Steam Carpet Beating and Rug Works

F. W. BESSE, Prop., successor to H. M. MAINE

Corner NORTH and NORTH WATER STS.

Bell 962

Established 1884

Automatic 1403

NEW BEDFORD [1916] DIRECTORY

521

- Equitable Life Assurance Society 31
Masonic bldg
- Erickson Bertha E telephone operator
57 N Second b 249 Austin
- “ Charles W master mariner h 5
Jenny Lind
- “ Gustaf glassworker h 49 Cottage
- “ John sailor bds 49 Cottage
- Erlbeck Max overseer Aeushnet Mill
Corp bds 58 Fair
- Erlebach Ignatz wvr h 124 Holly
- Ernst Wihelmine B F teacher High
school rms 8 Eighth
- Esa Musasa operative bds 80 Earle
- Escobar Antone oper h 39 Sherman
- “ John F Portuguese books 176
Aeushnet av h do
- “ Manuel M weaver h 8 Spooner
- Esinhart Alice spooler b 139 Bates av
- “ William city lab h 139 Bates av
- Espindola Manuel h 103 Mosher
- Espinola Antone F grocer 179 Rock-
land h 181 do
- “ Domingos J h 503 S Water
- “ Manuel J laborer h 148 Rockland
- “ Manuel J laborer h 442 Bolton
- “ Manuel J weaver h 199 Rockland
- “ Serafina B operative h 316 S
Water
- Espriella Anthony J rem from city
- “ Louis student bds 94 Campbell
- Esslinger Elizabeth C widow George
h 439 Union
- “ George died June 26 1916
- “ Gertrude nurse St Luke's Hos-
pital bds 439 Union
- Esson Herman shoe repairing 1555
Purchase h do
- “ Sarah dressmkr 316 Ash h do
- Ester Mary Mrs oper h 99 Phillips av
- Esterbrook Leila bkpr h 43 Sycamore
- Estereiro Francisco fisherman h 15
Cotter
- Estes Abby A died Nov 8 1915
- “ Andrew L carpenter 161 Clinton
h 115 Campbell
- “ Percy C foreman h 135 Merrimac
- Estrella Frank oper h 277 S Front
- “ Joseph lab h 70 Mosher
- “ Joseph M lab h 274 S Second
- “ Manuel F mason h 125 Eugenia
- “ Manuel F Jr twister tender b 125
Eugenia
- Etchells John W engineer h 15
George
- “ Joseph variety 63 Fruit h 93
Hemlock
- “ Mary A h 103 Hemlock
- “ Nancy wid Edward h 493 Sum-
mer
- “ William electrician bds 15 George
- “ see Eccles
- Ethier Arthur operative b 16 Bentley
- “ Edmund sec hand h 16 Bentley
- “ Edmund Jr oper bds 16 Bentley
- “ Omer spinner h 20 Tallman
- Etienne Jacob sausagemaker 424 S
Second h 60 Briggs
- Eugenio Manuel lab h 266 Field
- Eureka Loan Co (Morris P Green-
stone) pawn brokers 339 Acu-
shnet av and 94 Union
- Euste Isabelle hairdresser h 130
Collette
- Evans Abby wid Green b 51 Russell
- “ Agnes A widow Frank dressmkr
22 North h do
- “ Albert L glassworker h 819 Tar-
kilm Hill rd
- “ Charles laborer h 80 County
- “ Charles T shoe repairer h 80
County
- “ David conceutter h 48 Woodlawn
av
- “ Flora L h 819 Tarkilm Hill road
- “ James spinner h 12 Briggs
- “ James W glass blower bds 12
Briggs
- “ John operative h 163 Belleville
rd
- “ John police h 10 Clay
- “ John W instructor H of C h 406
Union

AKIN-DENISON CO.

PAINTERS AND DECORATORS

CARMOTE FLOOR VARNISH

NORRIS PAINT STORE

738 Pleasant Street
Bell Phone 4233

522

NEW BEDFORD [1916] DIRECTORY

Evans

- “ Roderick drill worker h 30 Dartmouth
- “ Royal H salesman bds 496 Union
- “ Susanna A widow Fred bds 496 Union
- “ William H baker h 146 Holly
- “ Willis mach oper h 399 Elm (W)
- Evarts Eliza Mrs h 371 State
- Evening and Sunday Standard 575 Pleasant
- Evergreen Pharmacy (Rosaire Demers' 977 Acushnet av
- Evers Catherine widow William h 111 Merrimac
- “ John J clerk foot Willis b 111 Merrimac
- “ Monica clerk 768 Purchase bds 111 Merrimac
- “ William clerk b 111 Merrimac
- Ewer Ida C teacher Phillips avenue school h 119 Chancery
- Ewing Alexander h 220 North
- “ Henry J buyer 182 Union h 292 Park
- Eyre Samuel granitecutter 184 Dartmouth h 13 Bay
- Ezyk Charles weaver h 78 Mott
- Faber Edward F carpenter bds 155 Purchase
- “ George P carp h 92 Rockland
- “ Jacob operative h 50 Washburn
- Fabio William M laborer h 248 Chancery
- Faford Alphonse carp h 36 Jouvett
- “ Selina (Faford & Nerbonne) 925 Brock avenue bds 36 Jouvett
- “ & Nerbonne (Selina Faford and Delia Nerbonne) dry goods 925 Brock av
- Fagan Frank quiller h 12 Roosevelt
- “ Hannah died Dec 6 1915
- “ John M glass blower b 242 Purchase
- “ Joseph B clerk h 49 Hall
- “ Joseph P organist h 96 Wash

Fagan

- “ Michael J trader h 64 W French av
- Fahey Benjamin gen supt Bennett Mill h at No Dartmouth
- “ Francis (Fahey & Beaulieu) h 47 Nye
- “ John B clerk 286 Tinkham h 126 Bullard
- “ Thomas clerk 78 Hicks b 126 Bullard
- “ Wilfred T draftsman 302 Municipal bldg bds 47 Nye
- “ & Beaulieu (Francis Fahey and Henry Beaulieu) grocers 1284 Acushnet av
- “ see Fay
- Faiella Enrico physician 91 Hazard h do
- Fairbanks John elec h 1362 Purchase
- Fairbrother Alice E stenographer b 101 Pleasant
- “ Elnora F widow Samuel N h 101 Pleasant
- Fairehilds Harry B mgr 740 Purchase h at Fall River
- “ Thomas H (White & Fairehilds) 322 County h 319 Pleasant
- Fairelough Alice widow Joseph h 66 Roosevelt
- “ Herbert operative h 2 Jean
- “ John T weaver h 973 County
- Fairfield Frederick (John H Aindow & Co) 791 Purchase rm 16 h 188 Newton
- “ Louisa E Mrs h 172 William
- “ May I Mrs clerk 790 Purchase h 188 Newton
- Fairhaven Ferry, foot Union
- Fairhurst John weaver h 21 Ashley
- Fairweather William R piper h 182 Armour
- Fais John car cleaner U St Ry h 173 Coggeshall
- Faisneau George E Jr clerk 185 Union h 184 Court

MITCHELL'S DAIRY MILK and CREAM

:: Wholesale and Retail ::

165 MT. VERNON STREET - - Telephone 3303-W

ASK FOR OLD COLONY CREAMERY Best Butter Made

NEW BEDFORD [1916] DIRECTORY

523

Faisneau

“ Harold P clerk Quissett Mill bds 184 Court

Fakides Eugene wvr b 190 N Front

“ Harry weaver h 190 N Front

Falcon Antone cooper h 94 Acushnet av

“ Daniel G (La'Terza & Falcon) 120 Middle h 134 Acushnet av

Falconiero Mary h 700 Acushnet av

Falk Bessie clerk 777 S Water b 458 do

“ Martin I glass blower h 156 Allen

“ Rose grocer 458 S Water h do

Fall Andrew weaver h 65 Nash rd

“ Joseph oper b 13 Fulton ct

“ River & New Bedford Express 4 N Second

Fallas Hannah oper h 124 Hathaway

Fallow James beamer bds 110 David

Fallows James rms 71 Russell

“ John overseer Page Mfg Co rms 40 Russell

“ Richard T grinder h 98 Covell

Fancher Cerenus operative h 869 Brock av

Fanning James A clerk Beacon Mfg Co b at S Dartmouth

“ John F police Sta 5 h 240 Sawyer

“ William B clerk 706 Purchase h 275 Hillman

Fanton Charles E piper h 341 Coggeshall

Faraday Mary Mrs h 68 Tallman

Faria Charles operative h 104 Collette

“ Euzina Mrs h 208 Acushnet av

“ Frank h 185 Crapo

“ Manuel shoe repairer 32 Cove h do

“ Manuel speeder tender h 28 Stapleton

“ Manuel V pressman h 117 Pleasant

“ Mariano operative h 104 Collette

Faria

“ Philomene Mrs h r 88 Acushnet av

“ Raully laborer h 39 Sycamore

Farias Francisco operative h 7 Abbott

“ Joseph h 24 County

Farland Adelard Mrs h 622 S Second

“ Alcide weaver bds 622 S Second

“ Alfred weaver bds 622 S Second

“ Arthur weaver h 773 First

“ Elize weaver h 32 Tallman

“ Eugene laborer b 57 Phillips av

Farley Joseph mach bds 198 Tinkham

“ Louise operative b 198 Tinkham

“ Nathalie widow Isadore h 198 Tinkham

“ Peter clerk 58 Linden bds 112 Richmond

“ Thomas motorman h 112 Richmond

Farmer Clifford M wiring inspector 693 Purchase h at S Dartmouth

“ Earl helper 668 Pleasant bds at S Dartmouth

“ Mabel S Mrs dress maker 491 Purchase bds do

“ S Lena bds 240 Hawthorn

Farnham Edward mariner h 51 Hussey

Farnworth Fred wor h 270 Nash rd

“ Mary operative b 673 Brock av

Farr Edwin H died Jan 30 1916

“ William foreman 24 Elm h 107 Chestnut

Farrady Annie h 221 Cedar Grove

“ James weaver h 22 George

Farran Lucy widow William variety h 1761 Acushnet av

Farrar Herbert E oper b 1 Weaver

“ Hersey W bds 46 State

“ William F ticket agent R R depot h 46 State

Farras Assad (Farras & Mosie) 441

Belleville av h 104 Phillips av

“ & Mosie (A Farras and P Mosie) dry goods 441 Belleville av

J. G. NICHOLSON
LUMBER, SASH, DOORS and BLINDS
 BOWDITCH STREET, NEW BEDFORD, MASS.

M. P. B. SILVA & SON 157 ACUSHNET AVENUE
General Hardware, Builders' Supplies, Paints

524

NEW BEDFORD [1916] DIRECTORY

- Farrell Daniel shoe repairer 58 Chan-
 cery h 64 Second
 " Eleanor C oper bds 19 Welcome
 " Elizabeth widow h 7 Roosevelt
 " James F helper bds 19 Welcome
 " James H laborer h 138 Division
 James J fixer h 19 Welcome
 " Jane V operative b 19 Welcome
 " John J oper h 134 Division
 " Katherine widow Lawrence h 9
 Norton et
 " Michael mason bds 281 Summer
 " Richard clerk bds 138 Division
 " Timothy S mason h 114 Rock-
 land
 " William E driver b 19 Welcome
 " William P tailor 157 Union h 351
 Elm (W)
 " see O'Farrell
 Farrelly Patrick lab h 1253 Broek av
 Farren James weaver b 1011 Broek av
 " Joseph fixer h 280 Tinkham
 " Roger weaver h 1011 Broek av
 Farrington Grace J Mrs bds 70 Hill-
 man
 " Mary widow Thomas h 71 Kenyon
 Farris Manuel barber h 198 Grinnell
 " Walker oper b 2 Washburn
 Farrow Abraham helper b 649 Broek
 av
 " David painter h 26 George
 " Eliza operative bds 649 Broek av
 " Robert loom fixer h 84 Rodney
 Fatkosky Vitosk weaver bds 46 Dean
 Fatulli Peter (Fatulli & Flanagan)
 h 340 Cedar
 " & Flangan (Peter Fatulli and
 John J Flanagan) wholesale
 confectionery 10½ W French
 avenue
 Faulkner Clarice D bds 131 Willis
 " Ernest L dairyman h 868 Hath-
 away road
 " George B baggage master R R
 depot h 906 Hathaway road
 " Jonathan D fisherman h 131 Wil-
 lis
Faulkner
 " Vera K bds 131 Willis
 Faunce Albert M police h 72 Smith
FAUNCE CHARLES L contractor
 and buidler 138 N Second h
 13 Pope See page 1219
 " John fisherman h 310 S Second
 " Joseph E spinner 183 Bonney
 " Marion bookkeeper b 13 Pope
 " Phoebe B widow Loum H h 18
 Homer
 " William H farmer h 103 Syc-
 more
 Fauquette Arthur A chauffeur h 155
 Whitman
 Fauteaux Henry A mason h 154
 Whitman
 " Louis clerk 1669 Acushnet av b
 154 Whitman
 Favreau Archille slasher tender h 519
 N Front
 " Emile h 28 McGurk (S)
 Fawcett Albert E second hand h Phil-
 lips rd
 " George L loom fixer h 57 Briggs
 " Isaac mule spinner h 907 County
 " Jennie clerk 1243 Acushnet av b
 155 Bowditch
 " Nancy widow Frank h 234 Dean
 " Phoebe baker 1243 Acushnet av h
 155 Bowditch
 " William chauffeur h 137 Thomp-
 son
 Fay Antone milkman h Mt Vernon
 and DeWolf
 " Edward F pres 70 William bds
 125 N Second
 " Emma Mrs h 83 School
 " James L liquors 962 Acushnet av
 h 42 Pearl
 " John H bds 401 Orchard (S)
 " Laurence P sec 70 William h 125
 N Second
 " Miles E eng b 401 Orchard (S)
 " Patrick H watchman h 401 Or-
 chards (S)

REX MONUMENTAL WORKS

MAUSOLEUMS, MONUMENTS, HEADSTONES
 CEMETERY WORK OF ALL DESCRIPTIONS

Telephone Connection

184 DARTMOUTH STREET

We Make Fur
Coats and Fur
Sets to Order.
It Don't Cost
You Any
More Be-
cause It Is
Our Specialty.

Perfect Fur Work, and Low Prices

No Job
Is Too
Small
and No
Order
is too
large

Has Won for us the Confidence and Patronage of the
People in New Bedford and Vicinity. **THE FUR HOUSE**
OF SIDNEY, 23 Union St., cor. Sixth St. Bell 1976.

NEW BEDFORD [1916] DIRECTORY

525

Fay

- “ Roger T treas 70 William h 58
Pierce
- “ Roger T Co Inc liquors 70 Wil-
liam
- “ Thomas lieu police station 3 h
17 Bay
- “ Thomas J driver h 125 N Second
- “ William J barber 50 Weld h 81
Holly
- “ See Fahey

Fayal Manuel M oper h 27 Swift
Fazackley William oper h 251 Bow-
ditch

Fearing Fannie J widow William H h
242 Maxfield
“ Sherman T watch repairer 778
Purchase b 242 Maxfield

Fears Frank E carpenter h 121 Pierce
Feaster Frank steward h 499 Middle
Feather J Arthur designer Acushnet
Mills Corp h 17 Bay

Fectean Arthur pressman 588 Pleas-
ant h 129 Tallman
“ Clovis oper b 26 Adams
“ Henry operative h 227 Church

Feeley Cornelius W shoeworker bds
1236 Pleasant
“ Edward J painter h 1236 Pleasant
“ Edward J Jr 1236 Pleasant
“ Frank H lab bds 1236 Pleasant
“ James operative b 1236 Pleasant
“ John F weaver h 1 Thatcher
“ William J clerk 1926 Purchase b
1233 Pleasant

Feeney Charles oper b 70 Acushnet av
“ William copperworker h 4 Pen-
niman

Fegan Harold joiner bds 122 Whit-
man
“ James third hand h 122 Whitman
Fegarsky Benjamin tailor b 7 Beetle
“ Joseph pedler b 7 Beetle
“ Samuel pedler h 7 Beete

Feidacz Michael weaver h Mt Pleas-
ant near King's Highway

Feingold Abraham furniture 399 So
Water h 455 do

“ David carpenter h 15 Howland
“ Philip carp h 15 Howland
Feizo Emin operative h 129 Bates av
“ Jussuf operative h 129 Bates av
Felciano John manager 131 Rivet h
191 Allen

“ John Jr insurance h 191 Allen
“ Mannel clerk 261 Allen b 267 do
“ Mary bds 267 Allen
“ Nellie V Mrs h 191 Allen
“ Olympia milliner bds 267 Allen
Feldgen Francis H weigher h 180
Austin
“ Herman h 180 Austin

Feldon Richard shoe repairing 1081
S Water h do

“ William mach h 10 Morton ct
Felip Antonis operative h 128 Rivet
Felix Anthony W hostler h 282
Kempton

Fell Charles police Sta 5 h 172 Austin
“ Clara Mrs h 275 N Front
“ William fixer h 10 Linden ct
Felt Jacob lab h 319 S Second
Felton Alexander S janitor h 19 Bon-
ney

“ Arthur painter h 135 Purchase
“ Laurona b 19 Bonney
Fender John operative r 130 Crapo
Fenner Mary Mrs seamstress 47 Wil-
liam bds 59 Merrimac

“ Thomas laborer h 59 Merrimac
Fenno Albert (New Bedford Auto
Service and Jitney Station)
h 283 Pleasant

“ Laura A Mrs h 283 Pleasant
Fenton Albert weaver b 111 Clark
“ Clement B student b 29 Parker
“ James P buyer 185 Union h 29
Parker

“ Thomas fixer h 111 Clark
“ Thomas operative h 492 Sawyer
“ William H h 125 Holly

Fenwick Jane F teacher Middle st
school h at Mattapoisett

PELEG H. SHERMAN 506 COUNTY ST.

FUNERAL DIRECTOR AND EMBALMER

OFFICE PHONES.
Bell 690-W. Auto. 1305

RESIDENCE PHONES
Bell 690-R. Auto. 1306

TREMONT ST. GARAGE OLDSMOBILE SERVICE STATION

E. C. Earley, Prop. Accessories & Repairs 47 Tremont Street

526

NEW BEDFORD [1916] DIRECTORY

- Ferguson Alexander drillmaker h 19 Atlantic
" Annie M tel oper 57 N Second h at Mattapoissett
" Clinton G mgr and treas 172 N Water h 115 Hawthorn
" Daniel H inspector of school property 166 William h 563 Union
" David teaming 98 Park h do
" Edith M stenographer 37 Masonic bldg bds 49 State
" Elizabeth speeder tender h 25 E French av
" Elizabeth A Mrs milliner 56 Rounds h do
" Elsie steno Taber Mill b 494 Union
" Fergus overseer Booth Mfg Co h at Fairhaven
" George B student b 115 Hawthorn
" George T physical director public schools h 463 Mill
" James drillworker h 35 Bay
" James h 49 State
" James A shoemaker b 49 State
" James C (New Bedford Wet Wash Laundry) 179 Acushnet av h 359 County
" James M plumber b 421 Union
" Joseph gardener h 494 Union
" Murray ropemaker b 35 Bay
" Robert clerk Hathaway Mfg Co bds 421 Union
" Robert W student b 115 Hawthorn
" Ruth H student b 115 Hawthorn
" Sammel drillworker b 421 Union
" Sammel J coachman h 241 Union
" Stella M b 563 Union
" Thomas A driver h 309 Austin
" William eng H of C h 56 Rounds
" William laborer h 57 Liberty
Ferland Albert weaver bds 163 Frederick
Ferland
" Celestine patternmaker h 109 Locust
" C Philip laborer h 73 Milford
" Joseph U S N b 109 Locust
" Leon laborer h 154 Hathaway
" Phillip C carp h 73 Milford
Fernandes Alfred grocer h 450 Purchase
" Antone laborer h 474 Union
" Antone operative h 50 Hazard
" Antone city lab h 225 Smith
" Antonio oper 304 Collette
" Antonio operative h 61 Dean
" Antonio A grocer 200 Rivet h 202 do
" Antonio J fore h 292 Orchard (S)
" Charles A clerk b 292 Orchard (S) av
" Dominick operative h 11 Phillips av
" Domingos laborer h 8 Beetle
" Francisco clerk 418 Belleville av bds 112 Phillips av
" Frank city laborer h 81 Davis
" Eugene laborer h 114 Fair
" Frank lab h 33 Swift
" Frank laborer h 419 Kempton
" Frank shoe repairer 905 County h 1218 Acushnet av
" Frank oper h 1 Sylvia's et
" Frank weaver h 522 Bolton
" Frank A h 16 Clay
" Frank F weaver h 56 Clark
" Frank H clerk 98 Allen h 398 do
" Frank L laborer h 292 Orchard
" Henry laborer h 240 Hemlock
" Isaac operative bds 64 Collette
" John clerk bds 450 Purchase
" John glasseutter b 292 Orchard (S)
" John operative h 53 Winsor
" John operative h 59 Collette
" John A carder h 56 Clark
" Jose operative bds 7 Bonneau et
" Joseph farmer Alushouse bds do

GLOBE

J. N. LONHOLDT, Prop. Telephones, Bell 1872-1873, Auto. 2365 Goods called for and Delivered
Down town Office, 932 Purchase St.

DYE HOUSE

220 SHAWMUT AVE.

North End Office, 1014 Acushnet Ave.

AUTOMOBILES TO LET

BERT A. VANCE
24 SYCAMORE STREET

5 and 7 Passenger Cars

Limousines for Hire
Weddings and Funerals a Specialty
Bell 3191-W Auto. 3334

NEW BEDFORD [1916] DIRECTORY

527

Fernandes

- “ Joseph carder h 192 Division
- “ Joseph twister tender h 56 Belleville rd
- “ Joseph weaver h 128 County
- “ Joseph H chauffeur h 383 S Second
- “ Joseph A police h 54 W French av
- “ Julio master mariner h 234 Acushnet av
- “ Julio operative h 9 Howland
- “ Louis speeder tender h 58 Phillips av
- “ Manuel operative h 11 Phillips av
- “ Manuel operative bds 7 Bonneau ct
- “ Manuel operative bds 96 Davis
- “ Manuel A men's furnishings and hardware 303 Dartmouth h 16 Clay
- “ Urban oper h 14 Cotter
- “ Winifred Mrs mgr 52 W French av h 54 do
- “ Virgilio A R jeweler h 8 Woodlawn av

Fernandez Bernardino baker h 154 Thompson

Ferns John P letter carrier North Postal station h 74 Pope

Ferreira Abel mason h 113 County

- “ Albertino oper b 2231 Purchase
- “ Antone carp 32 Sagamore h do
- “ Amato laborer h 76 Katherine
- “ Antone fireman h 21 Penniman
- “ Antone fixer h 86 Sagamore
- “ Antone fisherman h 150 Pleasant
- “ Antone laborer h 213 Rockland
- “ Antone operative bds 90 Davis
- “ Antone Jr oper h 86 Sagamore
- “ Antone cook h 258 S Second
- “ Antonio laborer h 417 First
- “ Antone operative h 80 Sidney
- “ August laborer h 86 Grinnell
- “ Augustino oper h 2225 Purchase
- “ Antone carder h 28 Swift
- “ Domingo oper b 1105r County
- “ Domingo S painter h 104 Rockland

Ferreira

- “ Dominick oper h 407 Coggeshall
- “ Eugene h 81 Thompson
- “ Evelyn Mrs h 366 S Second
- “ Francisco R lab h 61 Hathaway rd
- “ Frank operative h 33 Crapo
- “ Frank operative h 87 Prospect
- “ Frank oper h 126 Cedar Grove
- “ Frank operative h 63 Grinnell
- “ Frank laborer h 37 Nelson
- “ Frank lab h 195 Division
- “ Jacinth mariner h 100 Fruit
- “ Jesse laborer h 288 S Second
- “ Joaquin Jr operative b 51 Crapo
- “ Joaquin R weaver h 219 Rivet
- “ John operative h 18 Sagamore
- “ John operative h 81 Davis
- “ John grocer 174 Sawyer h 71 Burdard
- “ John operative h 36 Circuit
- “ John ticket agt h 1825 Purchase
- “ John Pedro h 17 Cotter
- “ John R laborer h 61 Hathaway rd
- “ Jose M oper h 2225 Purchase
- “ Joseph h 23 Hemlock
- “ Joseph city laborer h 104 Jouvett
- “ Joseph oper h 356 First
- “ Joseph D lab b 872 Acushnet av
- “ Joseph J operative b S Beetle
- “ Joseph P laborer h 310 S Front
- “ Joseph P oper h 497 S Second
- “ Julio fish 79 Howland h 77 do
- “ Louis fireman h 530 First
- “ Manuel carder h 125 Fair
- “ Manuel carpenter h 320 Bedford
- “ Manuel city laborer h 145 Sylvia
- “ Manuel driver 523 Belleville av h 109 Bates
- “ Manuel hairdresser 767 S Water h 564 First
- “ Manuel laborer h 868 County
- “ Manuel laborer h 259 Mt Pleasant
- “ Manuel lab h 156 Division
- “ Manuel laborer h 65 Stowel
- “ Manuel laborer h 9 Edward
- “ Manuel laborer h 15 Katherine

STEIGER-DUDGEON CO.

“The WOMAN'S Store”

Tel. Bell 82 & 83, Branches connecting all Depts.

“ “ 160 For Office Only. Auto. 1397

Garments, Millinery,
Hosiery, Underwear,
Housekeeping Goods,
&c. &c.

At Lowest Prices

Granolithic Sidewalks and Concrete Work

Blacksmith — Estimates Furnished — Automobile Supplies

520 Acushnet
Avenue

BENJAMIN F. WATKINS

Telephone
Conn.

528

NEW BEDFORD [1916] DIRECTORY

Ferreira

- “ Manuel oper bds 18 Sagamore
- “ Manuel oper h 192 Sawyer
- “ Manuel operative h 14 Beetle
- “ Manuel C weaver bds 125 Eugenia
- “ Manuel M oper b 2231 Purchase
- “ Manuel Pedro oper b 17 Cotter
- “ Mary Mrs h 798 First
- “ Mary Mrs variety 761 S Water h 654 First
- “ Rose widow Joseph h 62 Howland
- “ Virginia dressmaker 25 Griffin h do

Ferrell Abbie B widow George bds 257 Maple

“ Oliver collector h 18 Jean

Ferriere Edward painter h 18 Jean

Ferris John laborer h 391 Rockdale av

Ferro Anthony chauffeur 790 Purchase h 179 Mill

“ Jacintho O operative h 139 Coffin av

“ Joseph A operative b 139 Coffin av

Ferron Joseph clerk h 522 Bowditch

Ferry William boss comber b 485 Summer

Fialho Frank V carp h 54 Page

“ Manuel V h 34 South

Fichtenmayer Frank plumber 185 Acushnet av h 572 Dartmouth

“ George tinsmith h 149 Elm

“ Martin blacksmith 326 S Water et

“ Otto blacksmith 326 S Water h 88 Sagamore

Ficou Joseph operative h 1102 Collette

Fiddler John F comber tender b 20 Briggs

Fiebigler Annie wid Antone h 171 Weld

Field Ada L bookkeeper Pierce Bros Ltd h 55 State

“ Charles W driver h 1682 Purchase

“ Edward H janitor Merrimac st school h 1110 Purchase

“ Henry died May 15 1916

Field

“ Lynn A compositor Standard h 2 Foster

“ Olive widow Godfrey h 110 Cedar

“ Stephen apprentice b 1682 Purchase

“ Ulysses G laborer h 395 Cedar

“ see Fields

Field n Martha S widow John h 20 Viall

“ Sarah Mrs h 160 State

Fielding Annie bkpr 147 Union b 59 Fruit

“ Harry smash piecer h 328 Austin

“ James E weaver h 1133 Acushnet av

“ John weaver bds 328 Austin

“ Joseph operative h 328 Austin

“ Mercer loom fixer h 59 Fruit

“ Robert fixer h 496 Bolton

“ R Carl carpet layer h 380 Court

“ William fixer and variety 114 Reynolds h 404 Cedar Grove

Fields Albert mach h 905 S Water

“ Joseph C lab h 242 Acushnet av

“ Joseph P driver bds 110 Cedar

“ William E jobber b 242 Acushnet avenue

Fielho Manuel F oper h 459 Bolton

Fife Magloire well driller b 5 Bullard

“ Magoire Jr lab bds 5 Bullard

Figarsky Benjamin h 7 Beetle

“ Samuel fruit h 7 Beetle

Figgozolo Joseph operative h 454 Acushnet av

Figueira Joseph laborer h 70 Phillips avenue

Figueiredo Edward J wood 439 South Second h 422 do

“ Joseph blacksmith bds 58 James

“ Joseph S (Figueiredo & Brago) h 226 Brownell

“ Julian operative h 531 S Second

“ Manuel laborer h 56 Hollyhook

“ Manuel drillworker h 58 James

“ Manuel Jr lab b 56 Hollyhook

Bookkeeping, Shorthand, Typewriting, Penmanship, etc. Taught thoroughly at

Kinyon's Commercial School

Odd Fellows Bldg., Cor. William and Pleasant Sts., New Bedford, Mass.

THE ACUSHNET SANITARIUM Telephone 994-W

Nervous, Rheumatic and Maternity Cases a Specialty

Reasonable Rates EUGENE T. AUGER, Mgr. Lunds Corner

NEW BEDFORD [1916] DIRECTORY

529

Figueiredo

“ & Braga (Joseph S Figueiredo and Joseph A Braga) tailors 183 Acushnet av

Filiault Alexander oper h 171 Princeton

Fillian Peter eng h 16 George

Filipek John oper b 69 Hicks

Filypek Walenty oper h r 60 Washburn

Finch Albert fixer h 113 Mott

“ Albert weaver h 135 Bullard

“ Catherine operative b 74 Hathaway

“ Ernest loom fixer h 113 Mott

“ Parkinson oper h 74 Hathaway

“ William weaver h 212 Hathaway

“ William weaver bds 74 Hathaway

Findlay Thomas S weaver h 129 Clark

Fine Max operative h 37 Prospect

Finger Sigmund weaver h 1132 Acushnet av

Fink George weaver h 199 Dean

Finkle Harry driver h 114 S Sixth

Finklestein Annie bookkeeper 24 Union h 129 Grinnell

“ Gertrude h 129 Grinnell

“ Jacob clerk 151 Union bds 844 Pleasant

“ Malkie widow Isreal h 8 Marvin

“ Samuel pedlar h 184 Belleville av

Finlan Dennis died Jan 18 1916

“ Eliza h 74 Spruce

“ Katherine E clerk 185 Union h 74 Spruce

Finlay Alcide painter h 323 Shaw

Finley Edward boiler maker b 266 Orchard (S)

“ Howard boiler maker bds 266 Orchard (S)

“ Leo apprentice bds 102 Newton

“ Patrick F boilermaker h 266 Orchard

“ Thomas F sweeper Fairhaven bridge h 46 W French av

Finlon Patrick lab h 50 Princeton

Finn James J glasscutter h 161 North

“ John T painter bds 211 Chestnut

“ Michael waste inspector h 211 Chestnut

Finnegan John T jeweer 1109 Acushnet av h at Boston

Finnell Ellen wid Stephen L h 27 Locust

“ Grace M teacher H A Kempton school bds 27 Locust

“ Isolina widow John N h 48 Elm

“ James H clerk h 616 Cottage

“ John H assessor 9 Municipal bldg h 311 Bowditch

“ John N Jr shoewkr h 48 Elm

“ Leonard adv solicitor Standard bds 17 Lincoln

“ May L stenographer 9 Municipal bldg bds 311 Bowditch

“ Thomas officer H of C h 17 Lincoln

Finnerty James eng h 378 Middle (W)

“ James engineer rms 95 N Second

“ Johanna wid Patrick h 685 Cottage

“ John laborer bds 685 Cottage

“ Marjorie rms 117 High

“ Michael section boss b 685 Cottage

“ Michael J eng h 150 Chancery

“ Patrick J switchman h 878 County

Finni Carlo D h 328 Acushnet av

“ Charles D Jr clerk 368 Kempton h 49 Mechanics lane

“ Dominic clerk h 573 Kempton

“ Ernesto A clerk Swift & Co h 328 Acushnet avenue

“ Henrique O painter 164 County h 104 S Sixth

“ Jerry yachtsman b 573 Kempton

“ Joseph N dentist 1105 Acushnet av h do

“ Paul motorman h 740 Kempton

“ Wilhelmina Mrs clerk 794 Purchase bds 573 Kempton

Firmio Florentino h r 371 Hillman

Geo. E. Macomber
Cor. of MILL and COTTAGE STS.
Conn. by Telephone

Wholesale and Retail Dealer in
ICE CREAM

Orders for Families, Parties,
etc., promptly delivered.
SUNDAY ORDERS a Specialty

AKIN-DENISON CO. 640 Pleasant St., 1218 Acushnet Ave.
129 Cove St. Walnut, cor. Water

Paints - Oils - Varnishes - Brushes

Central Lumber and Supply Company

LUMBER & INTERIOR FINISH

Bell Phone 1919 Office, 172 No. Water St., New Bedford Auto 1513

530

NEW BEDFORD [1916] DIRECTORY

- First Church of Christ Scientist
County cor Mill
- FIRST NATIONAL BANK** Gideon
Allen Jr, pres; William A
Mackie, cashier; 110 Union See
page 7
- Firth Samuel third hand h 20 Wood-
lawn av
" Samuel Jr bds 20 Woodlawn av
" William quiller bds 20 Woodlawn
av
- Fischer Antone carpenter rms 81
School
- Fish Andrew F clerk treas office N E
C Y Co bds at Fairhaven
" Andrew J tailor 598 Pleasant h
279 Palmer
" Annie Mrs h 385 Davis
" Benjamin F bds 135 Cedar
" Bougoyne stocking mfr 254 Cof-
fin av h do
" E Andrew b 92 Campbell
" Fred Walter lab h 1 Summer st et
" Frederick C shoewkr h 47 Atlan-
tic
" Frederick J bds 1 Summer st et
" Frederick R salesman h 81 Sum-
mer
" Frederick R snpt glass dept P
Corp h 68 Borden
" F Harry mgr 803 Purchase rms 81
Summer
" Gladys E stenographer Standard h
at Fairhaven
" Harriet T widow L Nelson h 144
Summer
" James B operative h 685 Summer
" Loronus C h 32 Sycamore
" Lucy B teacher Middle st school
h 417 Union
" Raymond helper 790 Purchase b
at Fairhaven
" Wilfred weaver h 831 County
" William vyr h 13 E French av
- Fishback Eugene J eng h 62 Russell
- Fisher Arthur F foreman City Coal
Co h 144 James
" Basil V clerk N B Five Cents Sav-
ings Bank h 87 Armour
" Bell S widow Hervey L bds 319
Union
" Carl shoewkr rms 1858 Purchase
" Charles C mgr 2 S Water h 46
Morgan
" Charles L treas Acushnet and N
B Co-Operative Banks h 361
Arnold
" Edward helper 790 Purchase bds
22 Willard
" Edwin L pres 2 S Water h at
Fall River
" Elizabeth widow Hervey L bds 319
Union
" Elizabeth C died May 7 1916
" Ethel M stenographer bds 144
James
" E L & Co Inc wholesale produce
and fruit 2 South Water
" Francis M flagman N Y, N H
& H h 105 Sycamore
" Fred brakeman h 1461 Pleasant
" George L h 236 Kempton
" Gustave clerk bds 9 North
" Harold E elec b 52 Kempton
" Herbert R driver h 52 Kempton
" Leon C operative bds 6 Franklin
" LeRoy shoewkr b 31 Bentley
" Mabel Mrs h 31 Bentley
" Mary J widow Charles h 483 N
Front
" Max Emil baker 93 Allen h do
" McCoy gardener h 22 Willard
" Merton C lawyer 37 Masonic bldg
h 105 Brigham
" Michael eng 29 Brook h 297 Earle
" Paul L driver 182 Union bds 6
Franklin
" Richard A painter h 257 Max-
field
" Sarah wid Lewis grocer 478 Acush-
net av h 9 North

CHAMBERLAIN, BORDEN & SILVA
REAL ESTATE 194 UNION STREET
BOTH PHONES

IF IT'S SHOES SEE US

CUSHING & BOUCHER
SUCCESSORS TO SCHULER BROS

648 PURCHASE STREET

NEW BEDFORD [1916] DIRECTORY

531

Fisher

- " Sidney S chauffeur 790 Purchase h 6 Franklin
- " Stuart D weaver h 187 Whitman
- " Thomas helper rms 72 State
- " Walter C plumber 28 N Water h 72 Jenny Lind
- " William brewery worker b 1672 Acushnet av
- " William H freight cond h 116 Willis
- " see Fischer

Fiske Alice general sec N B Children's Aid Society 12 Market h at Fairhaven

- " Fred S automobile school rear 119 Smith h 475 Cottage
- " Herbert A elec h 112 Mt Pleasant
- " Herbert W treas 894 Purchase h do

issette Bernardette clk 1041 Acushnet av bds 126 Princeton

" Euclide blacksmith b 126 Princeton

" Louis copperworker h 126 Princeton

" Wilfred blacksmith 105 Bowditch h 126 Princeton

Fitting Anthony painter h 1332 Acushnet av

Fitton Edwin variety 461 Coggeshall h do

- " Henry b 207 Eugenia
- " Robert clk 1 William h 28 Reynolds

" Thomas laborer h 270 Coggeshall

" William overseer Butler Mill 1 74 Chancery

Fitts Winifred S bds 31 Keene

" Fitzgerald Abbie Mrs h 220 State

" Cornelius P manager 762 Purchase h at Fairhaven

" Edward h 19 Mill

" Edward Jr speeder b 19 Mill

" Elizabeth M oper b 146 Davis

Fitts

" Emily clerk Beacon Mfg Co bds 79 Linden

" Isabelle operative bds 146 Davis

" James eyeletmaker b 146 Davis

" Jennie F clerk 185 Union b 149 Summer

" John watchman h 79 Linden

" Margaret bds 146 Davis

" Mary Mrs h 167 Cedar

" Nellie h 220 State

" Patrick J watchman h 79 Linden

" P Bernard dentist 1956 Purchase b 79 Linden

" Richard M apprentice Standard bds 220 Brownell

" Robert E shoemaker h 305 Mill

" Robert E salesman h 220 Brownell

" Robert T chauffeur 518 Union bds 220 Brownell

" Robert T clerk bds 220 Brownell

" William oper b 1089 Acushnet av

" William L special agent 688 Pleasant h 47 Carroll

" Winfield S bds 31 Keene
Fitzgeralds Inc mens furnishings 762 Purchase

Fitzpatrick John T linotype operator Times h at Fall River

" Joseph mach b 259 Weld

" Mary weaver h 46 W French av

" Michael sprn h 87½ Hathaway
Fitzsimmons Ann M Mrs nurse h 219 State

" Nicholas H bricktayer h 30 Hill
Flagg William D driver Engine 1 h 5 Warwick

Flaherty Alonzo lab b 35 Elm

" Annie bds 35 Elm

" Bertha operative bds 35 Elm

" Bridget clerk 797 Purchase bds 126 Pleasant

" Ellen wid Matthew h 189 Chancery

" Fannie Mrs b 191 N Second

PAN=DANDY BREAD
 Crisp-Dainty-Delicious
 Direct from oven to you
 643 So. First St.
 A. A. Barabe
 Both Phones

Office Phones: Bell 1400; Auto. 2163

Res. Phone: Auto. 2151

FUNERAL DIRECTOR & EMBALMER

PRIVATE AMBULANCE SERVICE

ALDEGE CHAUSSE' - - 386 NORTH FRONT STREET

A. S. FRANCIS

ALL KINDS OF INSURANCE

27 MASONIC BUILDING

Telephone Connection

532

NEW BEDFORD [1916] DIRECTORY

Flaherty

- “ Helena A clerk 185 Union b 189 Chancery
- “ James H laborer b 25 Elm
- “ Jerry chauffeur h 115 Park
- “ John laborer h 136 N Second
- “ John city laborer h 383 S Second
- “ John J laborer bds 189 Chancery
- “ Katherine hskpr 189 Chancery
- “ Rennie bds 35 Elm
- “ Thomas laborer h 35 Elm
- “ Thomas stage hand rms 126 Pleasant

- Flanagan John J (Fatulli & Flanagan) 101½ W French av h 213 Austin
- “ John J fireman High school h 43 Sagamore

- Flanders Cyrus H h 573 Purchase
- “ Elibu W sales bds 573 Purchase
- “ Marston C clerk 628 Pleasant rm 32 h at Fairhaven

- Flannery Annie wvr h 8 Acushnet av
- “ Hugh laborer h 866 First
- “ John shipper h 84 Parker
- “ Michael fixer b 1603 Acushnet av
- Flannigan William city laborer b 29 Clark

- Flarez John Francis Jr carpenter b 355 Orchard (S)
- “ John F h 355 Orchard (S)

- Flathers Mollie T Mrs milliner rms 38 Willis

- Flatley Thomas foreman h 62 Spruce
- Feetwood Charles died June 11 1916

- “ Sidney weaver bds 267 Bowditch
- “ Susan Mrs h 267 Bowditch

- Fleischer Jacob I tailor 356 Acushnet av h 236 do

- Fleischmann Co The yeast 86 Elm

- Fleish Samuel hay and grain 457 Water and variety 461 do h 118 Sycamore

- Fleming Frederick laborer h 417 Hillman

- “ Grover C laborer h 44 Grant
- “ Jennie E Mrs milliner 417 Hillman h do

- Fleming John clk 43 Bedford rms do
- “ Owen A weaver h 44 Grant

- Fletcher Abraham laborer h 58 Mott
- “ Alfred A loomfixer h 144 Richmond

- “ Ann R h 114 Seventh
- “ Annie wid Edward h 124 Whitman

- “ Charles operative h Lawrence st
- “ George oper h 92 Belleville road
- “ Lillian spinner b 124 Whitman

- “ Mary E wid James T h 50 Page
- “ Percy I clerk 170 Pleasant bds at Fairhaven

- “ Peter operative h 125 Fallman
- “ Robert operative h 75 Ellen
- “ William H steam fitter h 11 McMurray ter

- Fleury Adelard h 54 Bullard
- “ Arthur changer over b 199 Phillips avenue

- “ Celestine dressmkr 199 Phillips av b do
- “ Thomas carp h 199 Phillips av
- “ Thomas J loomfixer h 199 Phillips av

- Flick Leo glasscutter h 33 Fruit
- “ Minnie A clerk bds 33 Fruit
- Flodzienski John oper h 74 Belleville rd

- Flood Bartholomew spinner h 1 Hyacinth

- “ Daniel woodcutter 189 N Water bds 159 Newton

- “ Francis loom fixer bds 35 McGurk

- “ James wvr b 1283 Acushnet av
- “ John fixer h 35 McGurk

- “ John Jr spinner bds 35 McGurk
- “ Margaret wid James h 274 Allen

- “ May Mrs h 54 Holly
- Florent Adolph clerk h 1671 Acushnet av

- “ Garry Adolph clerk h 1671 Acushnet av

- “ Garry G baker 976 Purchase rms 974 do

PELEG H. SHERMAN

506 COUNTY ST.

FUNERAL DIRECTOR AND EMBALMER

OFFICE PHONES,
Bell 690-W. Auto. 1305

RESIDENCE PHONES
Bell 690-R. Auto. 1306

ENGRAVING OF ALL KINDS, including Name Cards,
Wedding Invitations. 230 Union St.

A. C. - GARDNER

ESTABLISHED 1867 - - - Successor to WM. L. KELLEY

NEW BEDFORD [1916] DIRECTORY

533

Auto Telephone 2263

238 STATE STREET

BAKER

JERSEY LILY MILK BREAD J. A. Boucher

Florent

- .. Shafter clerk b 1671 Acushnet av
- Flores Diendonne laborer h 108 Swfit
- .. John J lab h 10 Juniper
- .. Manuel lab h 20 Katherine
- .. Manuel laborer h 486 First
- Floria Antone lab h 78 Nelson
- .. Antonio city laborer h 429 S Second
- .. Antonio third hand h 74 Katherine
- Florian William glasscutter h 291 S Second
- Flower Charles E laborer h 112 S Second
- .. Mart The (Julius Rusitzky) florists 248 Union
- Fluegel Christian weaver h 141 Church
- .. Christopher weaver h Lowell st
- .. Henry motorman h 618 Summer
- Flynn Bridget widow William L h 198 Arnold
- .. Daniel foreman rms 1661 Purchase
- .. Frank baker rms 298 Union
- .. James P meter repairer h 79 Linden
- .. John quarryman h 112 Clark
- .. John A h 335 Purchase
- .. John E laborer bds 112 Clark
- .. John T drillworker h 59 Sherman
- .. Margaret N clerk 797 Purchase b 292 Earle
- .. Mary widow Richard speeder tender h 25 Katherine
- .. Thomas Mrs h 24 Chancery
- .. William G drillworker h 159 Park
- .. William H officer H of C h 1093 Rockdale av
- Fobler Lena P widow Richard L h 121 Willis
- Fogarty Agnes E cloth inspectress b 22 Hall
- .. Emma F nurse bds 158 Allen
- .. Mary A died Aug 24 1915
- .. Mary E h 158 Allen
- .. Philip E painter bds 22 Hall

Fogarty

- .. Thomas glassblower h 158 Allen
- Fogg Ethel M captain Salvation Army 279 Acushnet av h do
- .. Harry mach h 474 Bowditch
- Foisy Albert clerk h 350 do
- .. Alphonse weaver h 325 N Front
- .. Edward J cond h 479 Cedar Grove
- .. Harry quiller h 66 Emma
- .. Oliva weaver h 35 Dean
- .. Prosper h 2615 Acushnet av
- .. Prosper Jr clerk 82 Union h 1105 County
- .. Wilfred wvr h 234 Davis
- Foley Annie J operative b 772 County
- .. Catherine operative b 772 County
- .. Cecelia M operative b 772 County
- .. Charles A instructor h 12 McMurray terrace
- .. Edmund police sergeant station 3 h 168 Allen
- .. Edward F brakeman h 367 State
- .. James helper bds 772 County
- .. James shoemaker bds 295 Cedar
- .. James A fixer h 197 Tinkham
- .. James J laborer h 34 Durfee
- .. Johanna wid John b 238 Tremont
- .. John granite Court corner Palmer h 408 Court
- .. John F laborer bds 34 Durfee
- .. John J quiller h 50 Ellen
- .. John M plumber h 62 Chancery
- .. Joseph laborer h 34 Durfee
- .. Joseph operative bds 772 County
- .. Julia operative bds 772 County
- .. Katharyn widow Michael h 22 Bullock
- .. Martin B mgr Swift & Co h 43 Florence
- .. Mary widow Timothy h 27 Clark
- .. Mary E operative bds 772 County
- .. Michael laborer bds 701 First
- .. Michael John granite worker h 408 Court
- .. Patrick laborer bds 772 County
- .. Patrick E oper h 860 Brock av

Ernest Howarth & Co. Electrical Contractors
General Repairs and Supplies

668 Pleasant Street Tel. Connection, Office and Residence

GREENE & WOOD

Every Kind of
LUMBER
AND MILL WORK

● PINE STREET, off So. WATER STREET, NEW BEDFORD

534

NEW BEDFORD [1916] DIRECTORY

Foley

- “ William C clerk bds 408 Court
- “ William F variety 341 Sawyer h
at Smith Mills
- “ William W plumber 46 Wing h 1
Cottage

Folger Charles E bkpr h 61 Hillman

- “ David B grocer 140-142 Union h
75 Chestnut
- “ Frank overseer Sharp Mfg Co h
at Fairhaven
- “ Susan R widow Charles F h 61
Hillman
- “ Walter S carpenter 87 Washing-
ton
- “ Walter S Jr driver b 87 Wash-
ington

Folsom Annie telephone oper 67 North Second bds 60 Mt Pleasant

- “ Irod J B conductor h 60 Mount
Pleasant

Fonsak Michael oper b 15 Fulton et

Fonseca Antone laborer bds 60 Briggs

- “ Francisco P shoe repairer 848 Pur-
chase h 60 Briggs
- “ Frank third hand h 103 Davis
- “ George operative h 573 S Water
- “ John laborer h 25 Cannon
- “ J operative h 10 McGurk
- “ Manuel clerk 1147 Acushnet av b
137 Coffin av
- “ Manuel oper h 480 S Second
- “ Manuel operative h 226 S Front

Fontaine Alphonse fixer h 7 Viall

- “ Andre D druggist 1115 S Water
bds 73 Independent
- “ Beatrice second hand furniture
424 N Front h do
- “ Fernado mach b 79 Clark
- “ Gustave pharmacist 99 Ruth h 1075
County
- “ Hermidas loom fixer h 34 Acush-
net avenue
- “ Leon weaver h 505 N Front

Fontaine

- “ L J Oscar organist 205 Nash rd
h do
- “ Napoleon fixer h 101 Clifford
- “ Olindor weaver h 10 Salisbury
- “ Olivine Mrs weaver h 79 Clark
- “ Ovila weaver h Glencoe st
- “ O Edward chauffeur bds 73 Inde-
pendent
- “ Philia mgr bds 424 N Front
- “ Wilfred teacher 991 S Water bds
1052 do
- “ see Lafontaine

Fontano Francisco laborer h off Acu- shnet av near Taconia

Fonteneau Wilfred chauffeur h 206 State

- “ William apprentice bds 77 Linden
- Fontes Frank appr h 74 Fruit
- “ John oper h 48 Swift
- “ Joseph fireman h 109 Glennon
- “ Joseph weaver h 47 Jenkins
- “ Vittoriano R lab h 8 Acushnet blk
- Fonteyne Gustave J pharmacist h 1075
County

Foote Antone cook h 155 S Second

- “ Warren K salesman 45 William h
at Fairhaven

Footman Carrie E teacher rms 14 S Sixth

Foran John J salesman 693 Purchase h 205 James

- “ William clerk b 205 James
- Forand Alfred carp b 111 Princeton
- “ Alice C clerk 1077 Acushnet av b
1749 Purchase
- “ Alfred h 1749 Purchase
- “ Arthur weaver h 148 Rochambeau
- “ Blanche clk 1064 Acushnet av b
340 Bowditch
- “ Desire h 88 Nelson
- “ Edmund fixer bds 88 Nelson
- “ Eva J Mrs bookkeeper 940 Pur-
chase h 70 Willow

KEMPTON ST. GARAGE

SERVICE
SUPPLIES

1014 Kempton St. STOWELL & SHARD Phone 4311

REPAIRS

KREBS GARAGE REPAIRING RENTING

: : : : : : : : : :
206 COFFIN AVE. Auto. Phone 2375 WASHINGTON

NEW BEDFORD [1916] DIRECTORY

535

Forand

- “ Francois X weaver h 32 Wood-lawn avenue
- “ Henry operative h 115 Belleville rd
- “ Hormidas weaver h 106 Eugenia
- “ Jean A salesman 1064 Acushnet av h 340 Bowditch
- “ Joseph spinner h 929 Broek av
- “ Joseph F card grinder h 232 State
- “ Louis mule spinner b 113 Belleville road
- “ Louis J A variety h 1972 Acushnet avenue
- “ Oliver fixer h 395 N Front
- “ Paul weaver h 88 Nelson
- “ Romeo clk 361 Bowditch b 340 do
- “ Rosa A clerk bds 1749 Purchase
- “ Rosalie widow Dennis h 113 Belleville road
- “ Rose operative b 113 Belleville rd
- “ Rose L clerk 1235 Acushnet av bds 115 Belleville road
- “ Stanislaus weaver bds 88 Nelson
- “ Telesphore weaver b 113 Belleville road
- “ Wilfred salesman h 70 Willow
- Forbes Arthur W asst mgr 123 Front h 83 Summer
- “ Edward carp h 225 Belleville rd
- “ Edward H bookkeeper 114 William h 223 Ash
- “ Elizabeth C bds 83 Summer
- “ Florence E music teacher 68 Hillman bds do
- “ Harriet Mrs h 246 Austin
- “ James R carriage painter h 38 Mill
- “ Joseph C foreman Akin-Denison Co h 299 Chancery
- “ Ruth Pauline teacher bds 299 Chancery
- “ Thomas H captain Engine No 5 h 120 Chestnut
- Forcier Adolph weaver h 166 Clifford
- “ Delphine widow h 148 Allen

Forcier

- “ Joseph medicines h 19 E French avenue
- “ Victor operative h 45 Logan
- “ see Fortier
- Ford Edwin H fixer h 411 Elm
- “ Everett E bookkeeper b 67 Willis
- “ F Leslie bds 67 Willis
- “ James E weaver b 28 Briggs
- “ John weaver b 236 Dean
- “ N Ernest dept mgr 790 Purchase h 67 Willis
- “ Patrick weaver h 28 Briggs
- “ Samuel B waiter h 555 Kempton
- “ Wendall B b 67 Willis
- Foreman Walter H weaver h 44 Roosevelt
- Forest Felix (Felix Forest & Co) 1041 Acushnet av h at Pottersville
- FOREST FELIX & CO** (Felix Forest) musical instruments 1041 Acushnet av See page 1219
- Forge Emery oper h 201 Belleville rd
- “ Sylvester overseer h Plainville road
- Forgue Albert operative h 301 Coffin
- “ Edward carder h 1291 Pleasant
- “ Joseph h 53 Kenyon
- “ Joseph laborer h 128 Bowditch
- “ Joseph J (Forges & Levesque) h 128 Bowditch
- “ Joseph N operative b 53 Kenyon
- “ Joshua weaver h 53 Reynolds
- “ William repairman h 53 Kenyon
- “ Zephyr lineman U St Ry Co bds 53 Kenyon
- “ & Levesque (Joseph J Forgue and Thomas A Levesque) garage 115 117 Sawyer
- Forkin Patrick laborer h 266 Nash rd
- Forman Harry dry goods h 9 Viall
- “ Jacob pedlar h 15 Welcome
- “ Reuben clothing 337 Rivet h do
- “ Samuel laborer h 426 S Water
- Formica Peter helper h 9 Willis
- Fornachad Julio oper h 8 Blackburn

Kinyon's Commercial School
Will furnish your office help free

Odd Fellows Building
COR. WILLIAM and PLEASANT STS.
NEW BEDFORD, MASS.

Send us your Orders. We fill them Complete

COMPLETE
STOCK OF

Hardware, Paints, Wall Papers

T. J. MORIARTY

Century Asbestos Shingles

300-308 Purchase St.
Old No. 184 Fourth St.

536

NEW BEDFORD [1916] DIRECTORY

Forrest Alice weaver h 138 Davis

“ Edward R salesman 99 Front h 72
Ocean

“ Elizabeth bds 138 Davis

“ John loom fixer h 162 Thompson

“ John T b 34 Jouvett

“ Mary weaver b 138 Davis

“ Richard machinist b 726 Summer

“ Samuel operative b 857½ First

“ Susanna widow h 457 Union

“ Susanna widow William bds 854
Rockdale av

“ Walter F clerk treas office N E
C Yarn Co h at Fairhaven

Forrester Annie E Mrs h 20 Mill

“ Joseph L ins agent 79 Purchase
rm 23 h 953 Pleasant

Forsyth Alexander mgr 784 Purchase
h 236 Maxfield

“ Margaret widow Andrew bds 36
Jenny Lind

“ Robert blacksmith h 53 Clifford

Fortes Antone mariner h S Morgan's
lane

“ Benjamin laborer h 62 S Water

“ Edward laborer h 76 First

“ Joseph mariner h 149 S Second

“ Nicholas laborer h 97 S Second

Fortier Adelard carp b 387 Bowditch

“ Adelard mech bds 87 Penniman

“ Aime spindle setter h Joyce off
Acushnet avenue

“ Armand quiller h 83 Valentine

“ Cleophas receiving clerk N E
Steamship Co h 461 Brock av

“ Eugene weaver h 203 Deane

“ Frederick clerk 361 Bowditch h
387 do

“ Godfrois h 387 Bowditch

“ Henry oper h 275 N Front

“ Henry A yard clk R R Sta h 1082
County

“ Hormidas doffer b 387 Bowditch

“ Leon operative h 18 Bowditch

“ Mary widow Arthur variety 133 N
Front h do

Fortier

“ Rodolphus weaver h Joyce off
Acushnet avenue

“ Rose D Mrs h 106 Beetle

“ Stephen machinist b 106 Beetle

“ Valmor weaver h 100 Nelson

“ see Forcier

Forties Wilfred oper b 387 Bowditch

Fortin Adjutor died Dec 11 1915

“ Adjutor Mrs operative h 340 N
Front

“ Adelrie wor b 88 Holly

“ Clafeur weaver h 72 Division

“ Clara R milliner 1237 Acushnet
av bds 411 N Front

“ Emile weaver h 1529 Acushnet av

“ Ernest J (E J Fortin & Co) h 1650
Acushnet av

“ Eva dressmaker b 411 N Front

“ E J & Co (Ernest J Fortin) mens
furnishings 1654 Acushnet av

“ Ferdinand carp h 88 Holly

“ Henry oiler bds 12 Salisbury

“ Ivan C Rev rector St James Ep-
iscopal church h 23 Robeson

“ Joseph operative h 204 Coffin av

“ Julien E physieian 411 N Front
h do

“ Justin spinner h 59 Hicks

“ Napoleon oper h 86 Nye

“ Napoleon weaver h 492 N Front

“ Palnir oper h 126 Princeton

“ Philip shoe oper h 91 Kenyon

“ Philias grocer 1892 Acushnet av
h 172 Hatch

“ Placide 3rd hand h 13 Princeton

“ Regina widow Amedee h 1929 Pur-
chase

“ Simeon napper h 158 Hathaway
avenue

“ Toussaint slasher h 1221 Acush-
net avenue

“ William weaver h 109 Bullard

“ William weaver h 203 Bowditch

Fortman William E electrician h 414
Orehard (S)
Covell

STORAGE BATTERIES

WILLIAM LAW COMPANY, Kempton and Pleasant Sts.

Willard Storage Battery Depot

Bosch Magneto Service Station

New Bedford Steam Carpet Beating and Rug Works

F. W. BESSE, Prop., successor to H. M. MAINE

Corner NORTH and NORTH WATER STS.

Bell 962

Established 1884

Automatic 1403

NEW BEDFORD [1916] DIRECTORY

537

Foss Charles M painter h 154 Phillips av
Fosseller Charles fixer h 353 Davis
Fossett Charles S manager 15 N Second h 73 Brigham
" Herbert driver b 87 Parker
" see Pawcett
Foster Adelard baker bds 59 Beetle
" Anna S ladies hairdresser 908 Purchase rm 206 h at Fairhaven
" Antone carder h 72 Howard
FOSTER ASAPH P (Bay State Chair Co) 42 N Water and antique furniture 38 do h at Fairhaven See page 1210
" Bessie K teacher bds 22 Robeson
" Charles F manager 1069 S Water bds 488 Pleasant
" Charles J mach h 246 Purchase
" Charles O (C O Foster & Co) 23 N Second h 79 North
" Constantia widow Joseph B h 92 Potomska
" C O & Co (Frank McKenzie and Charles O Foster) cotton brokers 23 North Second
" Edna B nurse bds 398 County
" Elizabeth h 1450 Pleasant
" E Edwin physician 271 Union h 109 Bedford
" Frank laborer h 63 School
" Godfrey h 9 Cleveland
" Harry J, R R eng h 25 Myrtle
" Henry S machinist h 22 Robeson
" Isabella Mrs h 74 Hathaway
" John eng High school h 324 Dartmouth
" John molder h 603 Cottage
" John E carpenter rms 111 County
" Joseph B letter carrier P O h at S Dartmouth
" Mary G bookkeeper 213 Acushnet av bds 324 Dartmouth
" Mary wid George h 428 Kempton
" Nannie C money order clerk P O

Foster

rms 8 Eighth
" Nellie L teacher Dartmouth street school bds 232 Grinnell
" Robert W prop R W Foster Brass Foundry 115 N Water h at Fairhaven
" William engineer h 85 Jouvett
" William gas fitter h 282 Cedar
" William E (N E Foster & Co) 317 N Front h 1547 Acushnet av
" William Jr helper 46 Wing bds 282 Cedar
" William E & Co (William E Foster and Stanley Curylo) wholesale liquors 317 N Front
" William O second hand h 39 Calumet
Fostiak William weaver h 66 Dean
Fothergill John second hand h 39 Calumet
Foubert Henry driver h 577 Cottage
" Joseph apprentice b 577 Cottage
Foulkes Jemina speeder tender h 27 Cleveland
Fountain Adeline widow Andre h 73 Independent
" Andre druggist b 73 Independent
" Arthur plumber's apprentice bds 73 Independent
" Ovila elec bds 73 Independent
Fontaine Fred helper 67 S Water b 79 Clark
" Olivine Mrs h 79 Clark
Fouquette Arthur A chauffeur h 155 Whitman
" Joseph operative h 105 Bullard
" Theodore chauffeur bds 155 Whitman
Foureher Louis H elec h 383 Cedar
Fournier Adeodat electrician h 1729 Acushnet avenue
" Albert fixer h 61 Kearsage
" Aldie special police h 186 Cove
" Alphonse barber bds 773 First
" Alphonse clerk 555 N Front h 84 Covell

AKIN-DENISON CO. F **ORCE**
FACTORY
URNACE
AMILY **COAL**

J. & W. R. WING & CO. *Clothiers and Furnishers*

191 UNION STREET, - - - NEW BEDFORD, MASS.

538

NEW BEDFORD [1916] DIRECTORY

Fournier

- “ Anna Z clerk 957 S Water b 773 First
- “ Anthony E driver b 773 First
- “ Armand pressman h 62 Roosevelt
- “ Charles third hand h 91 Eugenia
- “ Charles E woodworker 31 Bowditch h 301 Earle
- “ Edmond loomfixer h 8 Viall
- “ Eli h 233 Sawyer
- “ Elzear carpenter 142 Nye h 240 Phillips av
- “ Frank X woodwkr h 74 Clark
- “ Gerard carpenter bds 233 Sawyer
- “ Henry J woodworker 31 Bowditch h 148 Tallman
- “ Herbert Z plumber 122 Cove b 608 S Second
- “ Joseph second hand h 37 Scott
- “ Joseph second hanr h 90 Nye
- “ Joseph weaver h 464 S Second
- “ J Leo clerk 712 Brock av h 86 Mott
- “ Moses painter h 329 N Front
- “ Napoleon J carp 575 S Second h do
- “ Omer doffer bds 233 Sawyer
- “ Paul weaver bds 233 Sawyer
- “ Pierre sashmaker h 131 Nye
- “ Sylvio third hand h 286 Davis

Foutter Robert R clk 1870 Purchase h 959 County

Fowkes Alfred E tinsmith h 42 Hazard

- “ Henry T tinsmith h 17 Willis
- “ Naomi Mrs variety 1347 Purchase h 17 Willis

Fowler Allan S bds 42 Foster

- “ Annie D clerk 794 Purchase h at Fairhaven
- “ Arthur E salesman 28 Union bds 42 Foster
- “ Arthur E clerk bds 42 Foster
- “ Austin J plumber r 1543 Acushnet av h 139 Adams

Fowler

- “ Edward S watchman h 12 Walnut
 - “ Florence b 98 Hillman
 - “ Frank E (Davis & Hatch Spice Co) 28 Union h 42 Foster
 - “ Harold C bkpr 28 Union b 42 Foster
 - “ Harry ins agt 771 Purchase rm 23 h 109 Campbell
 - “ James second hand h 141 Adams
 - “ Jessie A teacher High school bds 79 Court
 - “ Mary widow Peter h 44 Jenny
 - “ Nathan fixer h 168 Church
 - “ Richard loom fixer h 202 Tinkham
 - “ Walter ins agent 791 Purchase rm 23 h at Oxford
 - “ William asst supt 908 Purchase rm 403 h 21 Highland
 - “ William lieutenant police sta 5 h 125 Campbell
 - “ William Jr stenographer bds 125 Campbell
 - “ William H twister b 202 Tinkham
- Fox Benjamin upholstering 1784 Purchase h 1790 do
- “ James oper h 75 Ellen
 - “ John delicatessen 1481 Acushnet av h 56 Beetle
 - “ Mary E wid George S h 176 Elm
 - “ Max junk 135 S Water h 253 Acushnet av
 - “ Meyer foreman h 253 Acushnet av
 - “ Morris P tailor 985 Purchase
 - “ William shoemaker bds 47 Atlantic
 - “ William H mgr 57 North Second h at Padanaram
- Foy Margaret h 122½ Cove
- “ Mary Mrs h 5 Blackburn
 - “ Patrick T buyer 182 Union h 17 Robeson
- Foye E clk 797 Purchase bds 179 Rounds
- “ John operative h 10 Hazard ct
 - “ Joseph spinner h 99½ S Water

MITCHELL'S DAIRY MILK and CREAM

:: Wholesale and Retail ::

165 MT. VERNON STREET - - Telephone 3303-W

The Old Colony Creamery Uses Pasteurized Cream Only

NEW BEDFORD [1916] DIRECTORY

539

Foyel Anthony oper h 13 Fulton et
Frachada Abel shoe repairer h 12
Hyacinth,

“ Frank J shoe wkr bds 12 Hyacinth

Fradipetro Alfred chauffeur bds 280
Hillmar

“ Edward eyeletmaker b 280 Hillman

“ Pasquale tailor h 280 Hillman

Fraga Angelo L clk P O h 84 Briggs

“ Constantino M drillwkr h 117 Bonney

“ Emilia clk bds 143 County

“ Francisco oper h 78 Independent

“ John J shoes 145 County h 143 do

“ Joseph M shipper h 115 Bonney

Fragosa Antone fisherman h 317 South
Front

“ Carlos M lab h 203 Division

“ Joseph laborer h 319 S Front

“ Manuel oper h 305 S Front

France Carrie B wid Samuel C h 174
Mt Pleasant

“ Samuel C died May 29 1915

“ see LaFrance

Francis Adelaide bds 271 County

“ Annie Mrs h 60 Mosher

“ Antone driver 16 Shore b 31 Grit

“ Antone farmer b 201 Hathaway rd

“ Antone operative h 86 Clifford

“ Antone h 41 Briggs

“ Antone operative b 137 Coffin av

“ Antone police h 40 Sidney

“ Antone wood and coal 16 Shore h
31 Grit

“ Antone M died Oct 6 1915

“ Antonio F (A F Francis & Co) 77
Grinnell h 354 Orchard (S)

“ Arthur H rem to Taunton

FRANCIS ARTHUR S insurance, fire
and liability 27 Masonic bldg h
45 Plymouth See top lines

“ Arthur W shoe wkr b 404 Middle
(W)

“ Aurora h 24 Wash

Francis

“ Averie h 3 Irving

“ A F & Co (Antonio F Francis)
wines and liquors 77 Grinnell

“ Carrie bds 76 Oak

“ Charles h 106 Acushnet av

“ Charles laborer bds 76 Oak

“ Charles mach h 552 Rivet

“ Charles B mach h 106 Acushnet av

“ Charles J plumber h 208 James

“ Clement G carpenter 111 Willis h
404 Maxfield

“ Domingo driver h 181 Smith

“ Edith clk 797 Purchase bds 415
Summer

“ Edward D captain Ladder No 1 h
86 Kempton

“ Elizabeth nurse rms 183 Wash

“ Ernest appr 55 N Water b 133
Willis

“ Esther G steno 508 Pleasant rm
210 bds 271 County

“ Etta operative h 146 Rockland

“ Fanny wid Antone E b 415 Sum-
mer

“ Francisco T letter carrier h 55
Pierce

“ Frank janitor Municipal bldg h
216 Dartmouth

“ Frank E asst h 4 Stanton court

“ Frank E salesman 129 Cove h 67
Grape

“ Frank F oiler h 76 Oak

“ Frank J liquors 599 S Water h
203 Rockland

“ Harry A lient Ladder No 1 h 86
Kempton

“ Horace weaver h 53 Ruth

“ Iva clk 797 Purchase b 208 James

“ James A lab h 1237 Purchase

“ James P accountant 27 Masonic
bldg h 100 Hawthorn

“ James T real estate h 442 Summer

“ John B laborer h r 1101 County

“ John B Jr real estate h 121 Bon-
ney

J. G. NICHOLSON
LUMBER, SASH, DOORS and BLINDS
BOWDITCH STREET, NEW BEDFORD, MASS.

M. P. B. SILVA & SON 157 ACUSHNET AVENUE

GASOLINE—OILS—GREASES

540

NEW BEDFORD [1916] DIRECTORY

Francis

- “ John G clerk 163 Acushnet av bds 162 do
- “ John H eigarmaker 8 S water h 231 Ash
- “ John M shipper 311 S Water bds 271 S Front
- “ Joseph carpenter h 44 Stowell
- “ Joseph clerk City Mfg Corp b 203
- “ Joseph driver 16 Shore b 31 Grit Rockland
- “ Joseph died April 19 1916
- “ Joseph farmer h 108 Sycamore
- “ Joseph laborer h 83 Acushnet av
- “ Joseph laborer h 55 Babbitt
- “ Joseph lab h 108 Winsor
- “ Joseph longshoreman h 67 Cedar
- “ Joseph operative h 18 Jenkins
- “ Joseph third hand h 257 Tinkham
- “ Joseph F h 271 County
- “ Joseph F Jr lawyer 508 Pleasant rm 209 bds 271 County
- “ Lena M widow Antone M h 133 Willis
- “ Leonora h 24 Wash
- “ Lillian nurse St Luke's Hospital bds do
- “ Louisa wid Joseph h 4 Stanton et
- “ Manuel carpenter h 27 Bourne
- “ Manuel doffer h 30 Sidney
- “ Manuel driver 16 Shore b 31 Grit
- “ Manuel driver h 214 Cedar
- “ Manuel fireman h 67 Acushnet av
- “ Manuel lab h 53 Short
- “ Manuel painter and paper hanger 404 Middle (W) h do
- “ Manuel B laborer h 145 Bonney
- “ Manuel V h 51 Independent
- “ Marceline E helper U St Ry Co power sta bds 137 Coffin av
- “ Margaret widow Manuel J h 91 Grinnell
- “ Mary dressmaker bds 76 Oak
- “ Mary Mrs h 92 Grinnell
- “ Mary S Mrs h 21 Katherine
- “ Mary widow John E h 3 DeWolfe

Francis

- “ Mary widow Manuel J h 257 So Second
- “ Mary D widow John h 271 S Front
- “ Mary L student bds 271 County
- “ Mary L wid Antone h 162 Arnold
- “ Mary P Mrs h 121 Bonney
- “ Michael laborer h 220 Rivet
- “ Michael E laborer b 590 Coggeshall
- “ M Eva clerk First National Bank bds 620 Purchase
- “ Philomena widow Manuel A mid-wife h 55 Katherine
- “ Reuel S laborer h 529 Union
- “ Theodore B shipping clerk 16 N Second h Pleasant
- “ Theodore W driver h 811 Pleasant
- “ Thomas laborer h 45 Bethel
- “ Vincent clerk h 107 South
- “ Walter J second hand h 160 Mt Pleasant
- “ Wellington A salesman h 641 County
- “ William clk 98 Allen b 115 South
- “ William twister h 118 Hathaway
- “ William A telephone operator 43 William bds 67 Grape
- “ William H overseer Page Mfg Co h 1147 Purchase
- “ William J clerk 358 Acushnet av h 175 Rounds
- Francisann Missionary of Mary 274 County
- Francisco Angelo operative bds 78 Davis
- “ Jabolena lab h 692 Acushnet av
- Franco Joseph oper h 16 Beetle
- “ Joseph M sausage mfr 183 Coggeshall h 193 do
- “ Julio clerk 501 Belleville av h 17 Mitchell
- Francotte Frank boarding house 94 S Sixth h do
- “ Frank laborer bds 56 Thompson

REX MONUMENTAL WORKS

MAUSOLEUMS, MONUMENTS, HEADSTONES
CEMETERY WORK OF ALL DESCRIPTIONS

Telephone Connection

184 DARTMOUTH STREET

A complete line
of Fur Trim-
ming for
Dresses, Coats,
and Millinery

UNION
Cor. Sixth St.

The Fur House of Sidney Says:

**No Matter What Condition Yours FURS Are In,
WE CAN MAKE THEM OVER TO THE VERY
LATEST STYLE AT A REASONABLE PRICE.**

No Order
is too large
and no Job
is too small
for us.
Bell
Tel. 1976

NEW BEDFORD [1916] DIRECTORY

541

Francotte

- “ John helper 744 Pleasant b 94 S Sixth
- Francis Tireurs Club des 70 Hicks
- Frank Antone hairdresser 214 Coggeshall h 216 do
- “ Joseph oper h 3 Maiden lane
- “ Warren clerk 308 Purchase h at Dartmouth
- Frankel Jacob grocer 69 N Second h 48 Elm.
- Franklin Gerald B laundry h 178 Mill
- “ Hall bottler 386 Acushnet av bds 67 Atlantic
- “ William laborer h 814 First
- “ William A shipper h 130 Sycamore
- “ William H gate tender Nash rd crossing b 336 Tinkham
- Franks Frederick W G b 88 Walden
- “ George E teamster h 4 Stanton ct
- “ John hay and grain h 88 Walden
- Fraser Donald G W apprentice 257 Union b 552 Mt Pleasant,
- “ George over h 552 Mt Pleasant
- “ Margaret nurse Almshouse b do
- Frasier Antone F lab h 42 Sherman
- “ August B fireman h 423 S Second
- “ Elizabeth E Mrs h 130 Chestnut
- “ John laborer h 35 Stephen
- “ John E cab driver h 85 S Sixth
- “ John W clerk P O b 89 S Sixth
- “ Joseph foreman h 42 Swift
- “ Joseph laborer h 21 Margin
- “ Joseph A physician 265 Union h do
- “ Louis E pntr h 10 Blackburn
- “ Manuel city laborer h 65 Hall
- “ Manuel city laborer h 145 Sylvia
- “ Manuel F laborer b 42 Sherman
- “ Mary h 191 N Second
- “ Mary F real estate b 89 S Sixth
- “ Mary I bds 42 Sherman
- Frates Amelia widow John J h 44 Wing
- “ Andrew laborer h 105 Potomska
- “ Anthony E h 70½ William

Frates

- “ Antone elk h 98 Thompson
- “ Antone laborer h 105 Potomska
- “ Antone laborer h 226 S Front
- “ Antone mariner h 64 Mosher
- “ Antone operative h 74 Hope
- “ Antone weaver b 162 Crapo
- “ Antone R laborer h 13 Lindsey
- “ Antonio operative bds 96 Davis
- “ Antonio watchman h 163 Rockland
- “ Candido seaman h 12 S Second
- “ Caton grinder h 47 Babbitt
- “ Charles ins agt h 176 Thompson
- “ Constantine driver h 231 Tarkiln Hill road
- “ Cordelia Mrs seamstress 182 Union h 148 Arnold
- “ Domingos operative bds 105 Collette
- “ Dominick bottler 384 Acushnet av h 105 Collette
- “ Francisco A lab b 176 Thompson
- “ Frank laborer h 54 Peckham
- “ Frank laborer h 394 S Second
- “ Frank laundry man bds 8 Shore
- “ Frank pilot h 259 Acushnet av
- “ Frank A harnessmaker 154 Acushnet av h do
- “ Harry M drill maker h 408 Middle (W)
- “ Joaquin carp h 162 Thompson
- “ Joachine laborer h 1 Independent
- “ John city laborer h 139 James
- “ John clerk b 44 Wing
- “ John M watchman h 432 Allen
- “ Joseph operative h 33 Sidney
- “ Joseph driver h 62 Sidney
- “ Joseph operative h 10 Circuit
- “ Joseph operative h 455 Belleville avenue
- “ Joseph weaver h 21 Crapo
- “ Joseph J operative bds 455 Belleville av
- “ Joseph D h 11 Oak
- “ Joseph F clk h 45 Oak

PELEG H. SHERMAN

506 COUNTY ST.

FUNERAL DIRECTOR AND EMBALMER

OFFICE PHONES.
Bell 690-W. Auto. 1305

RESIDENCE PHONES
Bell 690-R. Auto. 1306

TREMONT ST. GARAGE OLDSMOBILE SERVICE STATION

E. C. Earley, Prop. Accessories & Repairs 47 Tremont Street

542

NEW BEDFORD [1916] DIRECTORY

Frates

- “ Joseph F stage mgr 1007 S Water b 44 Wing
- “ Louis clk b 45 Oak
- “ Madalena h 131 S Second
- “ Manuel buffer h 93 Grinnell
- “ Manuel fisherman h 51 Independent
- “ Manuel laborer h 51 Crapo
- “ Mannel laborer h 59 Sidney
- “ Manuel mule spinner h 134 Nash rd
- “ Mannel operative h 455 Belleville avenue
- “ Manuel operative h 59 Crapo
- “ Manuel operative h 83 Howland
- “ Manuel operative h 299 S Front
- “ Manuel P collector h 59 Sylvia
- “ Manuel R h 164 Bonney
- “ Marianna Mrs h 136 Thompson
- “ Mary widow h 62 Sherman
- “ Mary A wid Manuel h 166 Purchase
- “ Ooelino operative h 113 Collete
- “ Raulino laborer h 373 Bolton
- “ William F foreman city stable h 359 Park
- “ William S eng Gosnold Mill h 148 Arnold
- “ see Freitas and Fraits
- Fratus Manuel patternmaker h 354 Allen
- Frawley Earl A clerk 455 Purchase b 329 Cottage
- “ Edward F wood turner h 329 Cottage
- “ Elizabeth clk 1081 Acushnet av b 318 Bowditch
- “ George S mason h 187 Mill
- “ Joseph furniture mover 318 Bowditch h do
- “ Mary H steno 4 Masonic bldg b at Fairhaven
- “ Ray clerk Adams Ex Co R R sta bds 187 Mill
- “ Sadie A dressmaker b 187 Mill

Frawley

- “ William J Clerk P O h at Fairhaven
- Frazer Joseph Jr elec h 1235 Brock av
- “ Ruby nurse 42 Main bds do
- Frazier John oper h 8 Hicks
- “ Manuel shoe repairer 30½ South h do
- “ Mary h 387 First
- Frechette Emile third hand b 218 Clifford
- “ Arthur clk h 44 W French av
- “ Arthur twister tendr b 513 N Front
- “ George oper h 51 Washburn
- “ Henry second hand h 492 N Front
- “ Joseph third hand h 513 N Front
- “ Pierre spinner h 633 Cottage
- “ Theodore second hand h 218 Clifford
- Frederic Guy F shoemaker h r 295 Cottage
- “ Harold driver bds 182 North
- “ Ranson driver h 301 Elm
- Frederick Adolph J decorator h 103 Oak
- Fredette Aldos clk bds 60 Nye
- “ Edmond F clk 182 Union h 60 Nye
- “ Edward city lab h 206 Brook
- “ Eli oper h 194 Nash rd
- “ Ernest shoemaker h 198 Davis
- “ Eugene C ins agt h 194 Nash rd
- “ Frank H spnr h 169 Hathaway
- “ Fred operative h 101 Hall
- “ George sales h 53 Emerson
- “ Hober ins agt h 90 Whitman
- “ Hormidas J butcher h 213 Brownell
- “ Ida L bds 213 Brownell
- “ John oper b 1279 Acushnet av
- “ Joseph C h 346 Earle
- “ Joseph C Jr fore h 90 Whitman
- “ Joseph H salesman 790 Purchase h 71 Chancery
- “ Joseph H driver 1065 Acushnet av h 157 Davis

GLOBE

J. N. LONHOLDT, Prop. Telephones, Bell 1872-1873, Auto. 2365 Goods called for and Delivered
Down town Office, 932 Purchase St. North End Office, 1014 Acushnet Ave.

DYE HOUSE 220 SHAWMUT AVE.

Sycamore St. Garage

Telephones

Bell 3191-W

Auto. 3334

AJAX TIRES

Guaranteed 5000 Miles in Writing

Once Used, Always Used

NEW BEDFORD [1916] DIRECTORY

543

Fredette

- .. J Alfred clerk 1029 Acushnet av h 272 Davis
- .. Laura inspector b 180 Davis
- .. Leo oper bds 180 Davis
- .. Louis mach h 108 Davis
- .. Louis N (Fredette & Collette) h 1566 Acushnet av
- .. Mary bds 180 Davis
- .. Mary cashier 973 S Water b 213 Brownell
- .. Pierre V clerk 756 Purchase h 346 Earle
- .. Rose clk b 213 Brownell
- .. Samuel D freight handler h 42 Merrimac
- .. Walter D clk 188 N Water h 492 Summer
- .. William H eng h 332 Sawyer
- .. William H Jr oper b 332 Sawyer
- .. William V fore h 318 Mt Pleasant
- .. & Collette (Louis N Fredette and Ulric E Collette) hardware 1560-62 Acushnet av
- Freedom Emma L wid John h 340 Middle
- .. Flossie M music teacher 340 Middle bds do
- Freeman Charles mariner h 59 South Second
- .. Chester L, R R eng h 91 Willis
- .. Joseph oper h 184 Acushnet av
- .. Valentine lab h 184 Acushnet av
- .. William N chauffeur h 155 Cedar
- Freen Fred painter h 70 Lindsey
- Fregeau Antonio operative bds 50 Capitol
- .. Blanche student b 76 Hicks
- .. Edward painter h 10 Blackburn
- .. Frank bkpr 66 Hicks h 76 do
- .. John variety 64 Hicks h 63 do
- .. Joseph oper h 50 Capitol
- .. Joseph Jr twister h 41 Capitol
- Freitas Anthony E painter h 17 $\frac{1}{2}$ William
- .. Antone clerk 433 Belleville av bds 101 Phillips av

Freitas

- .. Antone variety 40 Nelson h 162 Crapo
- .. Antone laborer h 65 $\frac{1}{2}$ Prospect
- .. Antone J mgr 1147 Acushnet av h 304 Davis
- .. Antonio operative bds 101 Phillips av
- .. Frank G grocer 179 Bonney h 15 Calumet
- .. Antonio J h 131 County
- .. Augustine hairdresser 113 Rivet h do
- .. Eleanor L Mrs h 90 Austin
- .. Frank operative h 14 Winsor
- .. Frank J elec 668 Pleasant h Lewis et
- .. Johanna M widow Arsene h 109 Davis
- .. John operative h 101 Phillips av
- .. John laborer h 193 Austin
- .. John L operative h 1143 Coffin av
- .. Joseph fireman bds 124 Parker
- .. Joseph glass wkr b 71 Acushnet av
- .. Joseph E hoseman Engine No 4 h 71 Acushnet av
- .. Joseph M h 304 Davis
- .. Joseph S laborer h 108 Swift
- .. Louise G clerk 00 William
- .. Manuel city lab h 68 Hall
- .. Manuel lab h 59 Sidney
- .. Manuel lab h 75 Prospect
- .. Manuel oper bds 125 Eugenia
- .. Manuel police sta 2 h 46 Willard
- .. Manuel S h 103 Phillips av
- .. see Frates
- French Adrianna M died Nov 30 1915
- .. Bessie M h 122 Bedford
- .. Fred E gardener 327 Coffin av h 12 Glennon
- .. Genevieve L tel oper 57 N Second bds 402 Park
- .. Horace Carl purchasing agt N E C Y Co h 979 Pleasant
- .. James J laborer bds 1540 Purchase

STEIGER-DUDGEON CO.

"The WOMAN'S Store"

Tel. Bell 82 & 83, Branches connecting all Depts.

" " 160 For Office Only. Auto. 1397

EVERYTHING FOR
WOMEN'S WEAR
AT ALL SEASONS

STERLING AND UNITED STATES MOTOR TRUCKS
 Auto **BENJAMIN F. WATKINS** AGENT
 Trucking CONTRACTOR
 AGENT FOR SWINEHART TIRES
 520 ACUSHNET AVE. - - - - BOTH PHONES

544

NEW BEDFORD [1916] DIRECTORY

French

- “ John A linotypist Standard h 124 Locust
- “ Mary A wid Jonathan A h 122 Bedford
- “ Mary A teacher Cedar Grove st school b 483 County
- “ Robert motorman rms 1205 Acushnet av
- “ Roy tel installer h 343 Morgan (W)
- “ Thomas H rms 54 Tremont
- “ William Jr h 1540 Purchase
- “ William J Jr drill maker bds 1540 Purchase
- Frenette Alfred clk b 148 Hathaway
- “ Arthur twister bds 70 Eugenia
- “ Emile mgr 216 Myrtle b 146 Hathaway
- “ Eugene operative bds 70 Eugenia
- “ John B grocer 415 N Front and 216 Myrtle h 1146 Hathaway
- “ John B Jr clk h 156 Hathaway
- “ J Charles photographer 1 Arcade bldg bds 146 Hathaway
- “ Romeo clk 216 Myrtle b 146 Hathaway
- “ Rosenna milliner bds 146 Hathaway
- “ Wilfred clerk 216 Myrtle bds 146 Hathaway
- “ & Bourdon (Wilfred Frenette and William Bourdon) liquors 1269 Acushnet av
- Frenette Lucien wood 5 Salisbury h 72 Cove
- “ Ubald weaver h 100 Jouvett
- “ Wilfred (Frenette & Bourdon) h 1279 Acushnet av
- “ Wincelas loomfixer h 100 Jouvett
- Freundschuh Helena Mrs h 142 Pleasant
- “ Martin h 142 Pleasant
- Frew Mary W weaver h 89 Winsor
- Frey Catherine widow Charles h 50 Pierce

Frey

- “ Charles Jr grocer 855 Kempton h 10 Beech
- “ Frank plumber N B W W h 12 Richmond
- “ Fred W linotype oper Standard h 50 Pierce
- Frias Manuel clerk h 65 Acushnet av
- Frieker Alexander G foreman 123 Front h 420 Elm
- “ Oscar G mgr 773 Kempton h 216 Brownell
- Friedberg William pedlar h 273 Purchase
- Friedlander Georges student bds 321 Union
- Friedman Albert M clk 688 Pleasant bds 1066 S Water
- “ Isreal (L & I Friedman) b 1066 S Water
- “ Louis h 1066 S Water
- “ Louisa J (L & I Friedman) h 1066 S Water
- “ L & I (Mrs Louisa J and Isreal Friedman) dry goods 1064 So Water
- Frieh Eugene spur h 349 Earle
- Friel Aloysius ins agent 791 Purchase rd 23 h 40 Adams
- Frifield Joseph R accountant bds 487 S Water
- “ Joshua hoeworker b 487 S Water
- “ Martha wid Max grocer 487 S Water h do
- Frigault Alfred clk 326 Bowditch h 162 Hathaway
- “ Herminia clk 1081 Acushnet av b 84 Nye
- “ Octave grocer 326 Bowditch h 84 Nye
- “ Octave Jr clk 326 Bowditch bds 84 Nye
- Frink Howard reed wkr b 1042 Acushnet av
- Frissell Amasa R pitman h 251 State

There's room at the top for young men and women who can do things right.

Kinyon's Commercial School

Odd Fellows Bldg., Cor. William and Pleasant Sts., New Bedford, Mass.

TURKISH BATHS Sanitary Bath & Treatment Rooms Hutchinson Bldg., Rooms 207-209,

(IMPROVED)

For LADIES and GENTLEMEN

Eugene T. Auger

Tel. Bell 3256 and 994-W

Bertha L. Whiting

NEW BEDFORD [1916] DIRECTORY

545

Fritz John pres and treas 11 N Water h 102 Arnold

“ Taber Mfg Co The 11 N Water

Frizzell Ethel L teacher Thompson st school bds 145 Brownell

“ James B master mariner h 145 Brownell

“ William G shipping clerk P Corp bds 145 Brownell

“ Winsor cotton broker b 145 Brownell

Frodyma Stanislaw wvr h 19 Nelson

Froment Noe lab h 407 N Front

Frommell Martin H photographer 850 Purchase h at Fairhaven

Frost Annie L wid Rev Samuel T h 356 County

“ Bertram bkpr b 69 Ryan

“ Emma T teacher Thomas Donaghy school rms 111 Campbell

“ Henry weaver h 24 Clark

“ Herbert F Mrs h 69 Ryan

“ Lewis A elec h 34 Crapo

“ Sylvia steno bds 69 Ryan

Fugara Joseph oper bds 96 Davis

Fugire Henri G painter h 42 Ashley

Fulham John F clk 962 Acushnet av h 136 Nye

Full Edna nurse St Luke's Hospital bds do

Fuller Arthur B supt equipment U St Ry Co h 656 Cottage

“ Austin C antiques 18 N Water h 40 Plymouth

“ Avis A died Nov 16 1915

“ Clifford R elevatorman Clifford Bldg b 32 Wing

“ Edward A salesman 693 Purchase h 518 Cottage

“ Emma widow William h 32 Wing

“ Everett H student b 51 Borden

“ Frederick S public accountant 792 Purchase rms 7-8 h 37 Morgan

“ George T painter h 94 Jenney

“ Harry L repairman Cottage cor Elm b 126 Chestnut

Fuller

“ Helen wid Clifton F h 71 Sycamore

“ John H carp h 46 Borden

“ John Y h 3 Arch

“ Mary A wid Benjamin b 146 Smith

“ Nancy B died Oct 20 1915

“ Nelson T blacksmith 16 First h 126 Chestnut

“ Robert laborer h 22 Maxfield

“ Thomas H charcoal and coke 214 S Water and r 212 N Water h 71 Sycamore

“ William H died May 16 1916

“ William O painter 88 Briggs h do

“ Willis S fore 170 Pleasant h 51 Borden bds 9 North

“ see Gurnans

Funaro Michael scissors grinder h 1383 Pleasant

Funerick George clerk 768 Purchase

Furby James blacksmith h 103 Ruth

Furey Bartholomew P salesman h 130 Willis

Furia Harry shoemaker h 567 S Water

Furino James speeder tender h 102 Nash rd

Furlong Annie wid Thomas J h 181 Summer

“ Joseph eng b 150 Hathaway

“ Mary E clk b 181 Summer

Furnans John E men's shop 147 Union h at S Dartmouth

“ Mary I widow John h 21 Babbitt

Furness Peter steamfitter h 356 Bowditch

“ William second hand h 47 Durfee

Furtack Charles variety 1881 Acushnet av h 648 do

Furtado Abraham third hand h 248 Nash rd

“ Antone operative h 439 Bolton

“ Antone third hand h 25 Katherine

“ Antone bds 106 Sagamore

“ Antone S oper h 126 Thompson

Coal

Akin - Denison Co.

Walnut, cor. Water St., 640 Pleasant St.
1218 Acushnet Av., 129 Cove St., Wharf, Foot of Hillman St.

Central Lumber and Supply Company

LUMBER & INTERIOR FINISH

Bell Phone 1919 Office, 172 No. Water St., New Bedford Auto 1513

536

NEW BEDFORD [1916] DIRECTORY

Furtado

- “ Antonio S laborer h 42 Grape
- “ Candido J second hand h 121 Bonney
- “ Chessie laborer bds 117 Mott
- “ Emily Mrs h 281 S Second
- “ Evangeline oper h 439 Bolton
- “ Frank laborer bds 20 Winsper
- “ Frank h 87 Briggs
- “ Frank S clerk 96 Allen b 44 Fair
- “ George P pres and mgr 91 Grinnell b 155 Hemlock
- “ Isabelle operative b 332 S Front
- “ John lab h 70 Independent
- “ John third hand h 18 Bourne
- “ John S sexton Grace M E church h 144 Fair
- “ John S Jr over Butler Mill h 203 Rockland
- “ Jose operative h 14 Cotter
- “ Joseph carder h 69 Diman
- “ Joseph doffer h 56 Belleville rd
- “ Joseph operative h 23 Scott
- “ Joseph operative bds 456 Belleville avenue
- “ Joseph oper h 55 County
- “ Joseph oper h 481 Belleville av
- “ Joseph operative b 245 Tinkham
- “ Kate wid Joseph variety 202 S Water h 332 S Front
- “ Louis laborer h 390 Bowditch
- “ Manuel coal passer h 109 Nash rd
- “ Manuel operative b 121 Bonney
- “ Manuel operative bds 7 Margin
- “ Manuel operative h 86 Nash rd
- “ Manuel operative bds 332 S Front
- “ Mannel operative h 113 Collette
- “ Manuel picker h 31 Nash rd
- “ Mannel Jr elk h 142 Bullard
- “ Manuel F laborer h 164 Smith
- “ Manuel J laborer h 245 Tinkham
- “ Mary P wid Joseph h 155 Hemlock
- “ Sarah bds 50 Summer
- “ Victor machinist h 242 S Front
- “ William carpenter h 77 Dunbar

Furtado

- “ William elk h 77 Dunbar
- Furtek Joseph oper h 19 Fulton ct
- Fury Emma Mrs h 5 Richmond
- “ Mary E teacher Hosea M Knowlton school bds 5 Richmond
- Gabasky Samuel grocer 161 S Second h do
- Gabbit Thomas wvr b 1603 Acushnet avenue
- Gabriault Moise fireman h 242 Davis
- Gabriel Frank wvr h 448 Sawyer
- “ Mannel C h 1 Shawmut
- “ Manuel C farmer h 210 Durfee
- “ Samuel E sub janitor h 463 Cottage
- Gacek John oper h 13 Fulton ct
- Gachet Gaston real estate bds 47 Ashley
- “ Leon wvr h 47 Ashley
- Gadlois Arthur fixer h 357 David
- “ Arthur loomfixer h 86 Belleville rd
- “ Delia Mrs h 232 State
- “ George laborer h 247 N Front
- “ George Jr oper b 247 N Front
- “ Napoleon weaver b Holly
- “ Peter baker 1070 County h 174 Phillips av
- Gadomaska Stanislaw wvr h 33 De-lano
- Gadoury Henry b 349 Summer
- Gadry Fred laborer h Tarkiln Hill rd
- Gaeng Fred grocer 414 Bowditch h 206 Belleville rd
- “ Louisa bkpr b 206 Belleville rd
- “ Paulina wid Fred h 206 Belleville rd
- Gaffer Talr operative h 80 Earle
- Gaffney Lydia E wid Edwin J b 45 Liberty
- Gage Clara C M principal Cedar st school bds 162 Summer
- “ John A wvr h 190 Division
- “ Joseph N harness mfr 766 Pleasant h 162 Summer

CHAMBERLAIN, BORDEN & SILVA
REAL ESTATE 194 UNION STREET
 BOTH PHONES

CRIPPLES and people that can not find ready made SHOES to fit them, will end all feet trouble by having them made at

CUSHING & BOUCHER
SUCCESSORS TO SCHULER BROS.

848 PURCHASE STREET

NEW BEDFORD [1916] DIRECTORY

547

Gage

- .. Walter salesman rms 51 S Sixth
- .. Walter I salesman 82 Union h 125 Oak

Gagne Achilles wvr b 596 S Second

- .. Adelaide oper b 154 Whitman
- .. Albert carp rem from city
- .. Alfred asst h 61 Nelson
- .. Alfred weaver h 85 Dean
- .. Arthur loom fixer h 51 Nelson
- .. Arthur oper h 89 Collette
- .. Arthur J barber 1484 Acushnet
- .. Arthur J barber 1484 Acushnet av h 189 Dean
- .. Deloine h 154 Whitman
- .. Dephine wid Philip h 25 Roosevelt
- .. Frances steno William C Jones Co Inc bds 158 Whitman
- .. Francis Rev asst pastor St Haycith R C church h 163 County
- .. Gedeon oper h 115 Whitman
- .. George operative h 161 Cove
- .. Henry weaver h 12 Harmony
- .. Henry C bds 61 Merrimac
- .. Jeremiah lab h 241 Princeton
- .. John loomfixer h 238 Princeton
- .. Joseph A doffer bds 54 Whitman
- .. Paul driver h 61 Merrimac
- .. Ulric weaver h 332 Shaw

Gagner Hermengilde blacksmith h 106 Rivet

- .. Joseph weaver h 132 Tallman
- .. Mary weaver b 910 S Water
- .. Pauline Mrs h 177 Princeton

Gagnon Alexander second hand h 65 Kenyon

- .. Alfred mule spnr b 91 Holly
- .. Alphonse mule spnr h 93 Hathaway
- .. Amedee wvr b end Bristol
- .. Arthur barber h 189 Dean
- .. Arthur weaver b 304 Collette
- .. Arthur Rev asst pastor Sacred Heart R C church h 341 Summer

Gagnon

- .. Arthur E h 1641 Acushnet av
- .. Delia oper bds 154 Eugenia
- .. Edmond operative bds 1618 Acushnet av
- .. Eli loomfixer h 282 N Front
- .. Eliza operative b 154 Eugenia
- .. Elizabeth wid Bruno b 25 Rossevelt
- .. Emma oper bds 154 Eugenia
- .. Eugene overseer h 195 Rivet
- .. Eugenia operative b 154 Eugenia
- .. Fabien weaver h 36 Dean
- .. Ferdinand h 1016 S Water
- .. Frank h 23 Viall
- .. Frank h 1641 Acushnet av
- .. Fred wvr h 132 Holly
- .. Henry weaver h 304 Collette
- .. Henry Jr weaver b 304 Collette
- .. James overseer Hathaway Mfg Co
- .. Joseph carp 142 Nye h at Oxford
- .. Joseph carp h 68 Tallman
- .. Joseph driver 412 N Front h 430 do
- .. Joseph loomfixer h 106 Ruth
- .. Joseph mule spinner bds 1618 Acushnet av
- .. Joseph A h 98 b County
- .. Joseph A loomfixer h 25 Viall
- .. Josephine widow Napoleon h 1618 Acushnet av
- .. Julia wid Joseph h 154 Eugenia
- .. Louis G carp h 193 Bowditch
- .. Luce weaver h 30 Willard
- .. Marie Mrs weaver h 91 Holly
- .. Melina oper bds 154 Eugenia
- .. Napoleon weaver bds 330 N Front
- .. Peter J fixer h 90 Tallman
- .. Pierre A h 234 Phillips av
- .. Pierre Jr machinist h 141 Phillips av
- .. Rosa operative b 154 Eugenia
- .. Yvonne operative b 154 Eugenia
- Gainville Ida Mrs h 317 Hillman
- .. William E city lab h r 367 Kemp-ton

Office Phones: Bell 1400; Auto. 2163

Res. Phone: Auto. 2151

FUNERAL DIRECTOR & EMBALMER

PRIVATE AMBULANCE SERVICE

ALDEGE CHAUSSE' - - 386 NORTH FRONT STREET

A. S. FRANCIS

ALL KINDS OF INSURANCE

27 MASONIC BUILDING

Telephone Connection

548

NEW BEDFORD [1916] DIRECTORY

Gais Mary Mrs h 1054 County
Gajefski Antone oper h 20 Washburn
Gakes Antone (National Ice Cream
Co) bds 127 Belleville rd
Galanika Walter weaver bds 97 Col-
lette

Galanska Louis fixer h 34 Independent
Galary Antone clk b 147 Bullard

“ Stanley weaver h 15 Phillips av
Galbert Joseph bottler h 19 Peckham
“ Matthew h 19 Peckham

Gale Charles A shoemaker b 27 James
“ Howard Charles Rev pastor First
Universalist church h 27 James

“ Mary J wid George H h 4 N Oak

Galifi Joseph laborer h 519 North

Gallagher Annie operative h 32 Staple-
ton

“ Annie wid oper h 8 Acushnet av

“ Bernard laborer h 186 County

“ Charles H oper h 458 Bowditch

“ Clara Mrs h 240 Kempton

“ Hugh filler carrier h 210 Division

“ Hugh A oper b 210 Division

“ James oper b 1036 Acushnet av

“ James A waiter bds 217 Cedar

“ Lawrence city fore h 30 Adams

“ Luella wid Neil h 107 S Sixth

“ Patrick oper bds 251 Phillips av

“ Sarah millinery bds 107 S Sixth

“ William laborer h 7 Thatcher

Gallant Albini mach h 93 Hathaway

“ Albini shoemaker bds 102 Eug-
enia

“ Arthur helper 915 Acushnet av b
102 Eugenia

“ Augustine oper b 102 Eugenia

“ Edward blacksmith h 102 Eugenia

“ Eucher helper h 102 Eugenia

“ George boilermaker 67 S Water h
159 Whitman

“ Gus h 149 Bullard

“ Isadore helper h 72 Maxfield

“ Joseph soap maker foot Harvard h
Eugenia

“ Joseph A druggist 3 Weld h 149
Bullard

Gallant

“ Moses laborer h 3 Austin et

“ Peter loomfixer h 183 Phillips av

“ Philip clk 124 Union h 111 Pen-
niman

“ Sylvia Mrs h 102 Eugenia

“ Vital clerk 335 N Front bds 39
Dean

“ Wilfred laundryman h 1637 Acu-
shnet av

“ William carpenter bds 102 Eu-
genia

“ William weaver h 59 County

Galley Truman A messenger h 148
Maxfield

Galligan Alma M teacher Jireh Swift
school bds 47 Chestnut

“ Catherine E J yarn inspector h
1265 Pleasant

“ Charles A furniture mover b 1265
Pleasant

“ Charles A oil cloth and carpets
1516-1522 Acushnet av and Cof-
fin av cor Phillips av h 36 Pearl

“ Edward C student bds 36 Pearl

“ Edward W mgr h 283 Hawthorn

“ James A clerk Page Mfg Co b 70
Washington

“ James B laborer h 103 Pleasant

“ John E (The Toggery Shop) 512
Pleasant bds 91 Vine

“ John H furniture 1487 Purchase
h 1488 do

“ John H ladderman Ladder No 2 h
91 Vine

“ Katie A dressmaker 78 Mill h do

“ Leo M student bds 36 Pearl

“ Mary cashier 211 Union bds 70
Washington

“ Nellie F wid James H h 303 Elm

“ Mary V housekeeper 1265 Pleas-
ant

“ Patrick J manager 1516 Acushnet
av h 1265 Pleasant

“ Terrance F eng h 70 Washington

“ Thomas clk Electric Express h
1133 Brock av

PELEG H. SHERMAN

506 COUNTY ST.

FUNERAL DIRECTOR AND EMBALMER

OFFICE PHONES.
Bell 690-W. Auto. 1305

RESIDENCE PHONES
Bell 690-R. Auto. 1306

DIAMONDS A. C. Gardner

Watchmaker and Jeweler

Successor to Wm. L. Kelley
Established 1867 230 Union St.

NEW BEDFORD [1916] DIRECTORY

549

Galligan

- " T Clinton clerk b 70 Washington
- Gallipeau Arthur painter b 135 Nash rd
- " Francois weaver bds 134 Collette
- " Henry third hand h 315 N Front
- " Philip shuttle worker h 219½ Bowditch
- " Rose wid Joseph h 135 Nash rd
- " Stanislas weaver h 287 Rivet
- " Stanislas Mrs dressmaker 287 Rivet h do

Gallison Israel railroad cond b 1060 Pleasant

Gallop Richard G painter h 75 Thom-
ac

Gallot Adolph wvr h 2 Cornell pl

Galloway Braddock driver b 121 Cedar

" Charles cook h 16 W High

" James second hand h 474 Summer

Galonska Walenty oper h 199 N Front

Galpin John L farmer h 1360 Rock-
dale av

Galuska Michael oper h 108 Phillips
av

Galvin Ellen E wid Timothy b 148
Shawmut av

" Frank J tel installer b 148 Shaw-
mut av

" John operative bds 98 Covell

" Leopold constable h 72 S Second

" Louise B clk 185 Union bds 148
Shawmut av

" Margaret widow Michael h 98 Co-
vell

" Mary h 238 S Second

" Minda Mrs h 6 Griffin

" Sarah A speeder tndr b 98 Covell

" William speeder tndr b 126 Whit-
man

Gamache Aldei chauffeur 1070 County
h 20 Princeton

" Celina Mrs h 371 State

" Didas spinner h 88 Hathaway

" Eugene weaver h 55 Phillips av

" Eusebe weaver h 28 Margin

Gamache

" Florien baker 249 State h do

" Joseph carpenter h 1225 Acush-
net av

" Joseph weaver bds 330 N Front

" Joseph Jr carp b 1225 Acushnet av

" Odilon weaver h 343 N Front

" Simon carpenter h 229 Brook

" Thomas carpenter h 20 Princeton

" Vital mach h Eugenia

" Wilfred third hand b 1225 Acu-
shnet av

" William chauffeur 1070 County h
1079 do

" William weaver b 28 Margin

Gamble Edward J spinner h 45 Win-
sor

" William H second hand h 196
Dartmouth

Gammage William F driver 790 Pur-
chase h 56 Parker

Gammans James F ins agent 41 Wil-
liam h at Fairhaven

Gammons Abbie A Mrs dressmaker 38
Russell h do

" Amantha B wid Edgar H h 337
Hathaway rd

" Charles A clk h 433 Cedar Grove

" Edgar H Jr ins b 337 Hathaway
road

" Edwin A shoemaker h 135 Sum-
mer

" Ephraim T Jr shoemaker h 151
Cedar

" Frank M 436 Cedar Grove

" Jennie M wid Lester h 202 Max-
field

" Lydia J wid James bds 32 Atlan-
tic

" Mollie N art teacher b 337 Hath-
away rd

" Roswell K carpenter h 38 Russell

Ganetto Giovanni laborer h 8 Viall

Gannon John J second hand h 84 Mil-
ford

" Patrick J over h 1282 Pleasant

Ernest Howarth & Co. Electrical Contractors

General Repairs and Supplies

668 Pleasant Street

Tel. Connection, Office and Residence

H. W. JOHNS - MANVILLE CO.

Transite ASBESTOS SHINGLES
Sold by GREENE & WOOD Pine St., off
So. Water St.

550

NEW BEDFORD [1916] DIRECTORY

Gannon

“ William spnr h 269 Coggeshall
Ganson Edwin mach h 45 Katherine
“ Grace bkpr bds 45 Katherine
Gant Abbie widow George h 86 S First
Gaouette Desire second hand h 17
Reynolds
“ Ludger over Wamsutta Mills h
352 Davis
“ Napoleon teas 911 S Water h 195
Phillips av
“ William h 45 Nelson
“ see Goyette
Garber Hyman junk bds 556 S Water
Garceau Edgar elec b 285 Middle
“ Hector lineman U St Ry Co h
285 Middle
Garcia Antone clk 287 Dartmouth b
255 do
“ John V grocer h 71 Forest
“ Joseph V grocer 287 Dartmouth h
255 do
“ Olinda A h 171 Aquidneck
Gardener Mary widow Ruben M bds
190 Maxfield
Gardiner Anna H second asst supt St
Luke's Hospital bds do
“ George N (Gardener & Milliken)
3 Masonic bldg and special jus-
tice 3rd Dist court h at Fair-
haven

Gardiner & Milliken (George N Gar-
diner and Allen W Milliken)
lawyers 3 Masonic bldg
Gardini Antonio laborer h 505 Acu-
shnet av
Gardner Alexander died Dec 23 1915
“ Andrew H draftsman bds 48 North
GARDNER ARCHIE C jewelry dia-
monds repairing etc 230 Union
h 461 Mill See top lines
“ Arnold C treas Manomet Mills h
1 Clinton place
“ Arthur oper h 105 Lafayette
“ Charles E carp h 236 Park
“ Charles E eyeletter h 3½ Green
“ Charles E stable 861 Kempton rms
267 Cedar
“ Darius Mrs h 1 Clinton place
“ Edwin D physician 7 N Orchard
h do
“ Elizabeth Alice Mrs h 19 Cleve-
land
“ Enoch weaver h 23 Salisbury
“ Frederick A h 54 Emerson (S)
“ Frederick W h 124 County
“ George O supt 72 N Water h 181
Maple
“ Harold plumber h 14 Roosevelt
“ James shipper h 321 Earle
“ Jane E asst at public library b
1077 Pleasant
“ Jerome D W paymaster Whit-
man Mills h 85 Richmond
“ Joseph H physical instructor h 10
Market square
“ Lillian R Mrs h 298 Arnold
“ Margaret D bds 48 North
“ Maria L wid George W h 125
Campbell
“ Maurice clk 200 Shawmut av b
168 do
“ Oliver H instructor N B Indus-
trial school h 48 North
“ Sarah A wid Joseph h 145 Kemp-
ton

GARDINER & MILLIKEN
ATTORNEYS AT LAW
NOTARIES PUBLIC

3 Masonic Building
Corner Pleasant and Union Streets

KEMPTON ST. GARAGE SERVICE
SUPPLIES

1014 Kempton St. **STOWELL & SHARD** Phone 4311 **REPAIRS**

Metropolitan Window & House Cleaning Co.

TEPPER BROS., Props.

Estimates Cheerfully Given. Expert Workmen. Bell Telephone 2661.
Room 4, Blackmer Bldg., 969 Purchase St., New Bedford, Mass.

NEW BEDFORD [1916] DIRECTORY

551

Gardner

- Stanley S jeweler 230 Union b
469 Hillman
Walter operative h 321 Rivet
William tamster h 170 S Second
William B treas Nashawena Mills
h at Fairhaven
see Gardiner
Garforth Mary A Mrs rem to Bos-
ton
Gargan John over Manomet Mills n 19
Carlisle
Thomas laborer h 19 Carlisle
Garland Bernard T died Mar 23 1916
Letitia widow Bernard T h 379
Hillman
Garlick George grocer 275 Phillips av
h do
George Jr shoemaker b 275 Phil-
lips av h do
Garlington Edward warper tudr h 377
Bowditch
Frederick oper h 178 Dartmouth
James laborer bds 35 McGurk
James shoemaker h 118 Fair
James Jr overseer h 568 Brock av
John twister h 162 Clara
Mary Mrs variety 477 Rivet h do
Garmong Jacob driver h 28 Hall
Garnier Alexander spinner bds 540 N
Front
Edmund weaver bds 540 N Front
Horace weaver h 540 N Front
Garoity Thomas operator h 96 Ellen
Garon Louis S baker 37 Acushnet av
h do
Garrant Charles mule spnr h 201 Bel-
leville rd
Mary L wid Joseph b 22 Lucas
Garrett John engineer rms 20 S Sec-
ond
Garrick Cecelia wid David clk 500 S
Water h do
Phillip pedlar h 200 Bellevue rd
Garrid O Joseph pedlar h 104 Ac-
ushnet av
Garrity Sarah h 1005 Acushnet av
Thomas molder h 96 Ellen
William weaver h 144 Tallman
Garrow Josephine Mrs h 10 Campbell
Garside Alston H textile reporter
Standard bds 759 County
Arthur operative h 315 Earle
Edale B teacher Dumbar school h
12 Ward
George operative bds 47 Ashley
John engineer Rotch Mill h 1007
Brock av
Joshua W operative h 14 Ashley
Verona teacher Jireh Swift
school bds 239 Tarkiln Hill rd
William laborer h 27 Salisbury
Gartan Hector mason h 59 Scott
Garthy Margaret M steno b 11 Borden
William D bkpr h 11 Borden
Garland Albert musician b 322 Saw-
yer
Emma L prin Thompson st school
b 9 Washington
Gartside George oper bds 21 Scott
James h 21 Scott
Garvais Napoleon h 948 S Water
Garvey Austin weaver h 282 Davis
Elizabeth oper bds 219 Rivet
John carder h 125 Collette
John J second hand h 219 Rivet
Joseph operative h 42 Swift
Katherine V oper bds 219 Rivet
Sidney weaver bds 282 Davis
Gaskins Briggs rigger h 221 S Water
Gasper Antone oper h 168 Smith
Gasperella Henry laborer h 619 Acu-
shnet av
Gaspv Antone fisherman h 8 Acush-
net block
Helen Mrs inspector b 41 Butler
Gasse Alfred operative h 133 Ruth
Alphonse motorman h 315 N Front
Gasser Pierre weaver h 262 Nash rd
Thibeau weaver h 275 Collette
Gast Paul clk h 33 Cedar
Paul P student bds 33 Cedar
Gatenby Crawford L elec b 544 Rivet

Remember to investigate our methods before taking up a business course.

Kinyon's Commercial School

Odd Fellows Bldg., Cor. William and Pleasant Sts., New Bedford, Mass.

T. J. MORIARTY

300-308 Purchase St., New Bedford
Old No. 184 Fourth St.

Painter and Paperhanger

WALL PAPERS, PAINTS & MOULDINGS
CENTURY ASBESTOS SHINGLES
HARDWARE

Beaver Board

552

NEW BEDFORD [1916] DIRECTORY

Gatenby

- “ James D elec 33 N Water bds 126 Division
- “ James S police Sta No 4 h 79 Robeson
- “ Jeanette wid John h 310 Orchard (S)
- “ John S (Gatenby & Swift) 33 N Water h 126 Division
- “ John S Jr clerk b 126 Division
- “ William S hoseman Hose 1 h 27 Pierce
- “ & Swift (John S Gatenby and Obed N Swift) electrical contractors 33 North Water
- Gates William B warper h 16 Clay
- Gatie Albert Swain chauffeur h 155 Sycamore
- “ Henry W carpenter and builder 21 Hussey h do
- “ Joseph B clk Potomska Mill Corp b 101 Bonney
- “ Joseph second hand h 101 Bonney
- “ Mary Mrs h 368 Orchard (S)
- Gatley Joseph mule spner h 69 Myrtle
- Gatonska Peter grocer 31 Washburn b 17 Holly
- Gaucher Alphonse carp h 134 Tallman
- “ Calix died Nov 5 1915
- “ Hormidas oper h 132 Bullard
- “ Mary wid John B h 159 Bowditch
- “ Nelson slasher tndr b 975 S Water
- “ Victor operative h 975 S Water
- Gaudette Adelard grocer 537 N Front h 179 Eugenia
- “ Alfred loom fixer h 45 Phillips av
- “ Alyre laborer b 162 Bates av
- “ Delphine Mrs h 110 Brook
- “ Gertrude Mrs h 128 Mott
- “ Joseph grocer 485 N Front h 483 do
- “ Louis clk 485 N Front b 121 Whitman
- “ Louis operative b 162 Bates av
- “ Narcisse weaver h 477 N Front
- “ Odilon clk 483 N Front b do
- “ Phelomena widow Joseph b 11 Nye

Gaudette

- “ Sylvester laborer h 3 Seneca
- “ Thomas carpenter h 162 Bates av
- Gaudreau Adelard slubber tender h 107 Princeton
- “ Adolphe carp h r 260 Phillips av
- “ Alfred A clk 967 Acushnet av h 94 Kenyon
- “ Antoine h 161 Wood
- “ John driver h 30 Belleville rd
- “ Joseph driver h 37 Nye
- “ Joseph H hairdresser h 155 Clara
- “ Joseph X died June 15 1916
- “ Jude carpenter h 160 Conduit
- “ Marie J dry goods 1890 Acushnet av rms 1946 do
- “ Mary wid August b 483 N Front
- “ Philip slasher h 139 Hathaway
- “ Xavier operative h 531 S Second
- “ & LeClair (Ulric LeClair) liquors 1020 S Water
- “ see Goudreau and Gautreau
- Gaughan John third hand bds 1294 Purchase
- “ John T mason h 1294 Purchase
- “ Martin L oper h 14 Studley
- “ Patrick shipping clk b 1294 Purchase
- “ Thomas E hairdresser 119 N Second h 15 Bowditch
- Gaumond Alfred oper b 1939 Purchase
- Gaumont Hereculean carpenter h 58 Salisbury
- Gauthier Adelard wvr b 137 Tinkham
- “ Adeline wid Henry h 111 Eugenia
- “ Adolphe weaver b 55 Clifford
- “ Albert doffer b 358 N Front
- “ Alfred barber 352 Acushnet av h 490 S Second
- “ Alfred hairdresser 1110 S Water h 1073 do
- “ Amelia wid Timothy h 1365 Pleasant
- “ Annie oper h 158 Reynolds
- “ Antonia wid Levi h 412 N Front
- “ Aristide J carp h 125 Whitman
- “ Arthur third hand h 275 N Front

STORAGE BATTERIES

WILLIAM LAW COMPANY, Kempton and Pleasant Sts.

Willard Storage Battery Depot

Bosch Magneto Service Station

New Bedford Steam Carpet Beating and Rug Works

F. W. BESSE, Prop., successor to H. M. MAINE

Corner NORTH and NORTH WATER STS.

Bell 962

Established 1884

Automatic 1403

NEW BEDFORD [1916] DIRECTORY

553

Gauthier

- “ Arthur third hand h Prescott st
- “ Arthur plumber b 5 Bullard
- “ Arthur sheet metal wkr 271 Sawyer h 103 Coffin av
- “ Arthur twister h 1263 Acushnet av
- “ Clovis weaver h 84 Whitman
- “ Conrad J clerk 1263 Acushnet av b 125 Whitman
- “ Delphas engineer h 130 Robeson
- “ Dolor copperwkr h 60 Myrtle
- “ D Hormidas furniture 1927-1941 Purchase h 40 iLuden
- “ Emile wor b 1415 Acushnet av
- “ Emile h 123 Whitman
- “ Emma Mrs h 87 School
- “ Ephraim clk 11 Weld b 125 Whitman
- “ Ernest laborer h 358 N Front
- “ Ernest wvr b 1415 Acushnet av
- “ Frank X died May 10 1916
- “ George laborer h 319 Shaw
- “ Henry third hand h 102 Whitman
- “ Henry laborer h Tarkilh Hill rd near Railroad
- “ Irene Mrs h 166 Nash rd
- “ James operative h 67 Roosevelt
- “ Joseph weaver h 208 Cedar Grove

JOSEPH A GAUTHIER

ATTORNEY AT LAW

Notary Public

Justice of the Peace

Room 15

Five Cents Savings Bank Building

791 Purchase Street

Telephone Connection

Residence 1405 Acushnet Avenue

Gauthier Joseph A lawyer 791 Purchase rm 15 h 1405 Acushnet av

Gauthier

- “ Levi janitor h 205 State
- “ Minnie Mrs h 1229 Purchase
- “ Napoleon bds 45 Logan
- “ Octave mason b 158 Reynolds
- “ Oliver operative h 811 First
- “ Thomas h 211 Coffin av
- “ Thomas loom fixer b 534 N Front
- Gautreau Adolphe joiner b 69 Covell
- “ Alfred second hand b 164 Conduit
- “ Charles oper h 69 Covell
- “ Jude foreman h 160 Conduit
- “ Lawrence lineman h 356 Bowditch
- “ see Gaudreau and Goudreau
- Gauvin Albert carp h 150 Collette
- “ Alphonse shoewkr b 82 Phillips av
- “ Emile mason h 148 Princeton
- “ Ernest loomfixer h 90 Kenyon
- “ Ernest oper h 1060 Acushnet av
- “ James painter h 82 Phillips av
- “ Louis laborer h 15 Milford
- “ Onesime carpenter h 82 Eugenia
- “ Tranquil carp h 189 Bowditch
- “ Ursule wid Prudent h 112 Collette
- Gavaghan John copper smith h 219 State
- Gaw Cooper editor Standard h 312 Pleasant
- “ William beamer h 11 Stapleton
- Gawron John agt 302 Coggeshall h do
- Gawthorpe James F bakery 907 Brock av h 61 Independent
- Gay Alice M nurse b 29 Lake
- “ Bertha M night chief operator 57 N Second bds 36 Parker
- “ Douglas E carpenter h 13 Hussey
- “ Elmer B teaming h 9 Ocean
- “ George F carp 248 Palmer
- “ George W died Dec 22 1915
- “ Georgia clk 474 Acushnet av bds 36 Parker
- “ John S carp h 121 Park
- “ Julia A wid Horace H h 143 Cedar
- “ Julia M nurse bds 29 Lake
- “ Magurite H clk Nashawena Mills b 89 Park

AKIN-DENISON CO. PAINTERS AND DECORATORS

CARMOTE FLOOR VARNISH

NORRIS PAINT STORE

738 Pleasant Street
Bell Phone 4233

554

NEW BEDFORD [1916] DIRECTORY

Gay

- “ Mary A clk 474 Acushnet av b 89 Park
- “ Paul operative bds 29 Lake
- “ Paul F boss comber h 28 Crapo
- “ Richard clk Standard b 89 Park
- “ Robert oper h 14 McGurk
- “ Rosanna M wid T Franklin h 29 Lake
- “ Samuel R fore 27 Centre h 89 Park
- “ Theophilus h 36 Parker
- “ see Guay
- Gayton Dora b 181 Elm
- Gazey Sam operative h 14 Salisbury
- Geartaganis Evangelos fruit h 359 Coggeshall
- Geary Albert V cleaner b 88 Cove
- “ Bessie B telephone operator 57 N Second b 56 Durfee
- “ Edward h 200 Earle
- “ Ernest V clk bds 56 Maitland
- “ George W (Richard Geary & Sons) h 567 Kempton
- “ Hervey ins agt 908 Purchase rm 403 bds 5 Hemlock
- “ John E (Richard Geary & Sons) h 237 Austin
- “ J Thomas lab h 1555 Purchase
- “ Peter clerk h 88 Cove
- “ Richard (Richard Geary & Sons) h 57 Willow
- “ Richard & Sons (Richard, John E, George W and Walter) liquors 349-353 Acushnet av
- “ Walter (Richard Geary & Sons) h at Fairhaven
- “ Walter weaver h 56 Durfee
- Geddis George C, R R engineer h 106 Mt Pleasant
- “ George C Jr, R R engineer h 106 Mt Pleasant
- “ Martha A Mrs h 242 Sawyer
- “ William J over Whitman Mills h 1683 Acushnet av
- “ William R eng h 133 Chestnut
- Gee Fred oper bds 717 Brock av
- “ John Robert wvr h 717 Brock av

Gee

- “ Sarah A wid Amos h 188 Wash
- Gegatt Harriet B wid James L h 7 Desautels
- “ James R laborer h 306 Court
- “ Louis sexton bds 7 Desautels
- Gehrus Margaret L hairdresser 222 Union rm 407 rms Y W C A
- “ Winifred V ladies hairdresser 222 Union rm 407 rms 143 Hillman
- Geier Vincent weaver h 546 Brock av
- Geils Frederick H letter carrier h 243 Maxfield
- “ Gerett Jr lawyer 34 Masonic bldg h 526 Cottage
- Geiry John shoewkr h 66 Penniman
- Geldard Arthur W drummer 1159 Acushnet av h 547 Summer
- Gelder Edward janitor Washington Club h do
- “ Henry oper bds 85 Rockdale av
- “ William died Jan 8 1916
- “ William H lab h 85 Rockdale av
- Gelette Charles E carp h 126 Park
- “ Charles W keeper the Common h 113 Willis
- Gelinas Aime weaver h 137 Holly
- “ C W Aristide clk h 102 Davis
- “ Donat driver 107 Bowditch b 137 Holly
- “ Dora spinner b 4 Social
- “ Margaret oper h 513 S Second
- “ Omer spinner b 137 Holly
- “ Onesime weaver h 137 Holly
- Gempel Max tailoring 46 S Second h do
- Genard Joseph oper h 101 Nye
- “ Louis weaver h 289 Coffin av
- Gendreau Marie A nurse b 42 Locust
- “ see Jendreau
- Gendron Albina spooler b 28 Holly
- “ Alphonsine Mrs bds 80 Nye
- “ Charles mach h 222 Clifford
- “ Esther wid George E h 213 Bowditch
- “ Eugene rem from city
- “ Ferdinand carpenter h 28 Holly

MITCHELL'S DAIRY MILK and CREAM

:: Wholesale and Retail ::

165 MT. VERNON STREET - - Telephone 3303-W

:: NORRIS PAINT STORE ::
K Y A N I Z E VARNISH 738 PLEASANT STREET
 STAINS Bell Phone 4233

NEW BEDFORD [1916] DIRECTORY

555

Gendron

- “ George D clk 1347 Acushnet av h 161 Dean
 “ George H weaver h 23 Ashley
 “ Hector clerk b 250 Bowditch
 “ Hugo A shoes 1460 Acushnet av h 250 Bowditch
 “ Joseph h 3 Tarkilm Hill rd
 “ Joseph clerk h 889 Brock av
 “ Joseph A hairdresser 247 Sawyer h 229 do
 “ Joseph S tailor h 1939 Purchase
 “ J Emile dry goods 1115-1119 Acushnet av and (North End Dry Goods Co) h 80 Nye
 “ Leo lineman b 63 Hicks
 “ Ozebelle laundryman h 63 Hicks
 “ Wallace baker 1653 Acushnet av h 222 Clifford
- Geneault Albert wvr h 66 Phillips av
 “ Ovila painter 80 Holly h 29 Tarkilm Hill rd
- Genensky Jacob bds 69 Russell
 “ Maurice real estate b 69 Russell
 “ Rena wid Wolf b 1105 Acushnet av
 “ Samuel 2nd broker 856 Acushnet av h 86 Clark
 “ Samuel real estate 69 Russell h do
- General Accident Co 508 Pleasant rm 201
- Genereaux Eugene S shoe rep 8 West French av h 42 Ashley
- Genereux Edmond loom fixer h Osgood av
 “ Eugene shoes h 927 Brock av
 “ Henry oper bds 927 Brock av
 “ William laborer h 43 Division
- Genesky Jacob clothing 1032 S Water h 1026 do
 “ Philip real estate h 1026 S Water
- Genest George barber b 20 Acushnet av
 “ Yvonne L clk 794 Purchase bds 1620 Acushnet av
- Gennert Jacob physician 1105 Acushnet av h do
- Geno Albert weaver h 66 Phillips av
 Gent Arthur fixer h 59 Roosevelt
 “ Robert operative b 59 Roosevelt
- Gentilhomme Pierre wvr h 276 Collette
- Geoffrion Arthur carp h 18 Clark
 “ Leonidos Rev asst pastor St Anthony's church h 1315 Acushnet av
- Geogarian Nushau shoewkr h 617 Summer
- Geoghegan William G Rev pastor Unitarian church h 47 S Sixth
- George Anargyros bootblack 604 Pleasant h 78 N Second
 “ Anthony F variety 369 Bolton h do
 “ Antone farm hand h 26 Fairmount
 “ Antone died July 9 1916
 “ Charles bootblack h 32 Holly
 “ Charles S eng bds 661 Union
 “ James seaman h 8 Dover
 “ Joseph laborer h 375 Hillman
 “ Lawrence Rev asst pastor Mount Carmel R C church h 230 Bonney
 “ Manuel shoewkr h 70 Katherine
 “ Naef fruit 769 Purchase rms 328 Acushnet av
 “ William oper h 50 Crapo
- Georgiadis Anestis G h 192 N Front
- Georgidas George oper h 57 Phillips av
- Gerard Walter well driller h 37 Richmond
- Gerardi Vito V taylor 794 Purchase h 343 Mill
- Gerin Henry grocer 187 Weld h 86 Mt Pleasant
 “ see Guerin
- Gerionio Jose mason h 46 Sagamore
- Gerlashinsky John h 90 N Front
- Germano Joseph laborer h 5 Wamsutta
- Germansky Rosa Mrs grocer 480 S Water h do
- Gero Edward F letter carrier North Postal sta h 172 Shawmut av

J. G. NICHOLSON
LUMBER, SASH, DOORS and BLINDS
 BOWDITCH STREET, NEW BEDFORD, MASS.



M. P. B. SILVA & SON

Agts. JOHN DEERE & CO., Mfrs. of
Farm Machinery, Plows, Cultivators
157 ACUSHNET AVENUE

556

NEW BEDFORD [1916] DIRECTORY

Gero

- “ Henry P bds 218 Smith
- “ Joseph H city lab h 218 Smith
- Gerrard James student b 637 First
- “ Joseph salesman b 637 First
- “ William variety 635 First h do
- Gerrughty Mary E dressmaker 177 Summer h do
- Gerstein Abram pedlar h 16 Bedford
- “ Henry candy bds 98 Kenyon
- “ Hyman salesman h 95½ Reynolds
- “ Israel prov 25 Cotter h 98 Kenyon
- “ Max clerk b 98 Kenyon
- “ Morris h 30 Welcome
- “ Sadie clerk 693 Purchase b 98 Kenyon
- Gervais Fabie h 19 Hicks
- “ Thomas fixer h 50 Blackmer
- Geyer Henry wvr h 110 Hathaway
- “ Henry Jr inspector bds 110 Hathaway
- Giamakos Peter pool 7 W French av h 658 First
- Gianakopoulos Marianos hairdresser 303 Coggeshall h 34 Bentley
- Giasson Adrian driver bds 247 N Front
- “ Emile driver bds 247 N Front
- “ Francois carpenter h 247 N Front
- “ Zephir cook bds 247 N Front
- Gibbons John J dentist 560 County h do
- “ Margaret M clerk 160 William bds 560 County
- “ Patrick laborer h 184 State
- Gibbs Agnes E widow Frederick P h 208 Kempton
- “ Albert W Mrs agt b 189 Maxfield
- “ Charles E watchman b 95 Howard av
- “ Elizabeth M widow John L h 32 Shawmut av
- “ Elizabeth M widow John L h 27 Sycamore
- “ Florence L bds 82 Court
- “ Florence M wid Robert H h 1866 Purchase

Gibbs

- “ George F h 25 Hunter
- “ George M bds 98 Clinton
- “ Gertrude housekpr 25 Hunter h do
- “ Harry overseer Beacon Mfg Co h 189 Whitman
- “ Howard M real est 114 Rotch h do
- “ Jennie W wid Lot H h 31 Lincoln
- “ John W twister h 209 Tinkham
- “ Joseph L supt of public bldgs 307 Municipal bldg h 569 Purchase
- “ J Edward cashier Times 908 Purchase h at Acushnet
- “ Lucinda C wid William H H h 59 Shawmut av
- “ L Henry blacksmith 391 Acushnet av h 56 Elm
- “ Mabel W bkpr 417 Purchase bds 25 Hunter
- “ Maud E clk b 101 Newton
- “ Nathan S h 101 Newton
- “ Nathaniel F police h 101 Newton
- “ Rachel R piano teacher 145 Summer b do
- “ Ralph tmstr b 2914 Acushnet av
- “ R Manning Mrs h 98 Clinton
- “ Francois carp h 247 N Front
- “ Susan H b 299 Chancery
- “ William A picture frame mkr 25 N Second h 317 Purchase
- “ William J prov h 2914 Acushnet avenue
- “ William J Jr hoseman Hose 6 h 400 Orchard
- “ William L driver h Tacoma st
- Gibeault Albert painter h 333 N Front
- “ Arthur painter h 333 N Front
- “ Rose D wid Frank h 333 N Front
- Gibraga Antone oper h 288 Cedar Grove
- Gibson Andrew lab h 155 Hemlock
- “ Andrew B h 19 Ocean
- “ Bertha M S milliner 70 Russell h do
- “ Betsie weaver b 39 Roosevelt
- “ Eliza speeder tender b 155 Durfee

REX MONUMENTAL WORKS

MAUSOLEUMS, MONUMENTS, HEADSTONES
CEMETERY WORK OF ALL DESCRIPTIONS

Telephone Connection

184 DARTMOUTH STREET

"Our MOTTO is to Always Do a Little Better than We Promise"

THE FUR HOUSE OF SIDNEY

The Only Expert Furrier in Southern Mass.

Winslow Bldg., cor. Union and Sixth Sts., New Bedford

Bell Tel. 1976

NEW BEDFORD [1916] DIRECTORY

557

Gibson

- " Frank boiler maker bds 420 Kemp ton
- " James operative h 808 First
- " John (Haskins & Gibson) real estate 606 Pleasant h 9 Arch
- " John W spinner h 155 Durfee
- " Mary Ellen spooler b 39 Roosevelt
- " Nancy widow Samuel S h h 3883 Acushnet av
- " Nellie E widow Harry F h 70 Russell
- " Patrick J weaver h 125 Cove
- " Priscilla widow Abraham h 39 Roosevelt
- " Robert machinist h 44 Fruit
- " William loom fixer bds 414 Orchard
- " William E 3rd hand h 1 Warwick
- Gida John carder h 24 Morton et
- Gidley Albion R shipper h 257 Elm
- " Byron A milk bds 731 Pleasant
- " Charles R treas N B T Co h 474 Park
- " Chester F carp h 606 County
- " Cyrus J jewelry 206 Union h 141 Merrimae
- " Elijah B driver The Texas Co h 14 Homer
- " James G gardener h 81 Cedar
- " Joseph R carpenter h 190 Palmer
- " Mary L widow Thomas A h 731 Pleasant
- Gidney Cora Mrs rms 1337 Purchase
- " George L glasscutter h 25 Cottage
- " Roland shoeworker rms 1337 Purchase
- Giegerich John salesman rms 113 Kempton
- Gierlasiski Frank lab h 301 Sawyer
- Gierwatowska Mary Mrs h 185 N Front
- Gifford Albert A driver h 120 Division

Gifford

- " Alfred helper bds 61 State
- " Alfred M h 61 State
- " Alfred M driver N B S C B Co h 94 Maxfield
- " Alice nurse bds 318 Union
- " Almira rem from city
- " Almy F h 35 Eighth
- " Alvin S blacksmith h Shawmut av near Plainville rd
- " Andrew N farm hand bds 4026 Acushnet av
- " Annie L bookkeeper 801 Purchase h 35 Smith
- " Azubah A Mrs clerk 372 Kempton h 343 Cottage
- " Bradford F clerk City Mfg Co h 237 Hillman
- " Carrie E wid Noah h 57 Morgan
- " Charles A clerh h 112 Willis
- " Charles A driver h 47 Newton
- " Charles Henry h 26 Walnut
- " Charles L laborer h 10 Florenee
- " Charles M mach h 156 Grinnell
- " Charles S shoewkr b 94 Maxfield
- " Charles T W farmer h 375 Shawmut avenue
- " Clara widow Charles b 385 Reed
- " Collins S M teamster h 108 River road
- " Daniel H clerk 140 Union h 118 Maxfield
- " David B repairman 739 Pleasant b 412 Cedar
- " David H (D H Gifford Corp) bds 210 James
- " David L carpenter b 83 Kempton
- GIFFORD D H CORP** contractors and builders 42 Spring See page 1224
- " Edgar B painter h 279 Cedar
- " Edgar H clerk 97 Front h 26 Rounds

PELEG H. SHERMAN

506 COUNTY ST.

FUNERAL DIRECTOR AND EMBALMER

OFFICE PHONES.
Bell 690-W. Auto. 1305

RESIDENCE PHONES
Bell 690-R. Auto. 1306

TREMONT ST. GARAGE OLDSMOBILE SERVICE STATION

E. C. Earley, Prop. Accessories & Repairs 47 Tremont Street

558

NEW BEDFORD [1916] DIRECTORY

Gifford

- “ Edith B widow Charles H h 31 Madison
- “ Edward clerk b 249 Austin
- “ Edward H clerk 170 Pleasant h 245 Rounds
- “ Edward W, R R inspector h 141 Robeson
- “ Eli farmer h Gifford lane near Durfee
- “ Elizabeth widow Stephen C h 117 Shawmut av
- “ Elizabeth Mrs h 29 Seventh
- “ Elizabeth A bds 224 Mill
- “ Ellen h 3 Irving
- “ Elmer E clk 1955 Purchase h 909 County
- “ Emily A widow George P h 19 Emerson
- “ Emily M widow Samuel T b 137 Chestnut
- “ Emma F Mrs (Gifford & Magee) 1046 Purchase h 252½ Hillman
- “ Emma J Mrs h 83 Locust
- “ Ernest foreman Stereotyper Standard h 126 Armour
- “ Esther G wid h 57 Foster
- “ Eugene T laborer 17 Chestnut
- “ Florence L Mrs piano teacher 57 Foster h do
- “ Frank blacksmith h 1437 Pleasant
- “ Frank carp b 282 Acushnet av
- “ Frank F slubber h 29 Willow
- “ Frank H cotton broker 17 Hamilton h 380 County
- “ Fred laundryman h 24 Harrison
- “ Frederick shoemaker h 119 Sylvia
- “ Frederick G chauffeur Hose 2 h 207 Whitman
- “ George W waiter 830 Purchase h 192 Arnold
- “ George H carp h 2453 Acushnet avenue

Gifford

- “ George P Jr decorator bds 19 Emerson
- “ George S B motorman h 1361 Pleasant
- “ George W R clerk 100 William b 118 Armour
- “ Giles A inspector U St Ry Co h 37 Keene
- “ Hannah C bds 349 Cottage
- “ Harold A real estate b 118 Armour
- “ Harry A h 252½ Hillman
- “ Harry I clerk h 266 Hillman
- “ Harry W eyelet maker b 369 Cottage
- “ Helen W industrial sec Y M C A b 375 Shawmut avenue
- “ Herbert C asst foreman N B W W h 75 Maxfield
- “ Irene A telephone operator 57 N Second bds 188 Washington
- “ James N real estate 791 Purchase rn 11 h at Fairhaven
- “ Jesse plumber 26 N Second h at Fairhaven
- “ John A clerk Bennett Mill h 556 Cottage
- “ John F h 118 Perry
- “ John F laborer h 226 Mill
- “ John I yard master Rotch Mill h 72 Larch
- “ John W at P Corp h 147 Pleasant
- “ Joseph A door keeper N B Theatre h 450 Union
- “ Julia C teacher Middle st school h 4 Arch
- “ Leonora F music teacher 19 Emerson bds do
- “ Lewis h 389 Cedar
- “ Lewis L bds 189 North
- “ Lewis R teamster h 899 Rockdale avenue

GLOBE

J. N. LONHOLDT, Prop. Telephones, Bell 1872-1873, Auto. 2365 Goods called for and Delivered
Down town Office, 932 Purchase St.

DYE HOUSE

220 SHAWMUT AVE.

North End Office, 1014 Acushnet Ave.

KISSEL CARS AND TRUCKS

\$1050 — \$1095 — \$1250 — \$1485
BERT A. VANCE

Agent

24 SYCAMORE STREET

¾-TON TRUCK.....	\$950
1-TON TRUCK.....	\$1250
2-TON TRUCK.....	\$1875
4-TON TRUCK.....	\$2850

NEW BEDFORD [1916] DIRECTORY

559

Gifford

- “ Lillian M telephone operator 57 N Second bds 249 Austin
- “ Luther H elec h 99 Hazzard
- “ Luther R fitter h 62 Shawmut av
- “ Lydia B widow Gideon h 1115 Pleasant ,
- “ Mable B widow Pardon A h 558 Union
- “ Mary A clerk bds 188 Washington
- “ Mary A widow William S h 4 Arch
- “ Mary E widow Fred h 118 Armour
- “ Mary I widow Elihu clk 185 Union h 244 Hawthorn
- “ Mary L wid Charles C h 151 North
- “ Maynard B granolithic walks h 473 Kempton
- “ Myra D teacher b 558 Union
- “ Pardon B reporter Mercury h 101 Morgan
- “ Ray E foreman h 85 Bay
- “ Richmond L salesman 386 Acushnet av h 29 Seventh
- “ Robert A mach h 914 Belleville av
- “ Rosamond telephone oper 57 N Second bds 641 County
- “ Rosetta widow J Frederick h 109 South
- “ Ruth A wid William h 117 Cedar
- “ Samuel F inspector U St Ry Co h 412 Cedar
- “ Sarah A private sec 379 County h 124 Bedford
- “ Sarah A housekeeper 29 Seventh
- “ Sarah A h 371 Court
- “ Sarah B h 275 Hawthorn
- “ Sarah L widow Pelig h 244 Hawthorn
- “ Shirley chair caner bds 109 Smith
- “ Sumner E (S E Gifford Auto Co) and gasoline filling stations 929 Kempton and 145 Middle h 45 North

Gifford

- “ Susan B stenographer P Corp h 4 Arch
- “ Susan W widow Valentine h 157 North
- “ S E Auto Co (Sumner E Gifford) 739-753 Pleasant
- “ Thomas laborer h 108 River road
- “ Thomas J (Thomas J Gifford & Co) plumber 379 Sumner h do
- “ Thomas T clerk Pierce Mfg Corp b 389 Cedar
- “ T Merritt clerk h 44 State
- “ William D laundryman h 593 Cottage
- “ William E paymaster Kilburn Mill h 118 Armour
- “ William F clerk h 20 Emerson
- “ William H gardener 274 Elm h 117 Cedar
- “ William H helper h 19 Jenney
- “ William L second hand h 383 Cedar
- “ William O bookkeeper 188 North Water h 57 Foster
- “ William S furnisher 790 Purchase h 1450 Pleasant
- “ William T second hand h Shawmut av beyond Plainville road
- “ William W sailmaker 31 Commercial h at N Dartmouth
- “ & Magee (Mrs Emma F Gifford and Mrs Carrie L Magee) 1046 Purchase
- Gignac Benjamin loomfixer h 90 Nelson
- Giguere Adelard carder b 179 Collette
- “ Aime third hand h 54 Holly
- “ Henry weaver h 293 Coffin av
- “ John B operative h 187 Collette
- “ Joseph weaver h 293 Coffin av
- “ Joseph weaver h 179 Collette
- “ Odile wid Odilo nh 127 Hathaway

STEIGER-DUDGEON CO.

“The WOMAN'S Store”

Tel. Bell 82 & 83, Branches connecting all Depts.

“ “ 160 For Office Only. Auto. 1397

**Garments, Millinery,
Hosiery, Underwear,
Housekeeping Goods,
&c. &c.**

At Lowest Prices

BENJAMIN F. WATKINS 520 ACUSHNET AVE.
 Bell Tel. 1877 Auto Tel. 1251
 Excavating, General Teaming and Auto Trucking Contractor
BLASTING - SAND - GRAVEL

560

NEW BEDFORD [1916] DIRECTORY

Giguere

- “ Oliver druggist 161 Coffin avenue and (O Giguere & Co) h 127 Hathaway
- “ O & Co (Oliver Giguere and Charles E McMurray) druggist 1669 Acushnet av
- Gil Mannel P h 284 S Front
- Gilbert Arthur F principal Parker st school bds 63 State
- “ Charles cook h 141 S Second
- “ Charles variety 141 South Second r do
- “ Edward A dentist's asst bds 313 Acushnet av
- “ George H pianos 1539 Acushnet av h 1537 do
- “ James weaver h 123 Ruth
- “ Marie R V h 7 Cleveland
- “ Walter J clerk 170 Pleasant h 205 Maple
- “ see Guilbeault
- “ Margaret wid John h 10 Jean
- Gildea Mary A Mrs variety 1230 Purchase h do
- Gile John F master mechanic City Mfg Corp h 95 Dartmouth
- Giles Alfred buffer h 81 Washington
- “ Isaac W h 82 Court
- “ Robert B choreman h 152 Newton
- “ Walter electrician h 128 Mott
- GILES & TOBEY CO** auto repairers 44 Middle See page 3
- “ see Geils
- Gilkey Eben S awning maker 35 Commercial h 36 Madison
- Gill Albert spinner h 15 Adams
- “ Elizabeth widow James J h 72 Hathaway
- “ Harry master mechanic Hathaway Mfg Co h 12 Cove
- “ James baker 1034 Acushnet av h at Acushnet
- “ James spinner h 175 Phillips av

Gill

- “ John S pattern maker h 37 McGurk
- “ Katherine Mrs h 75 Peckham
- “ Mannel oper h 186 Hemlock
- “ Severa clerk 294 Dartmouth rms 393 Pleasant
- “ Severin farmer h 175 Durfee
- Gillan Ellen Mrs h 238 Austin
- Gilland Henry G student b 78 North
- Gillarvie John baker h 573 Kempton
- Gillespie Eugene bds 457 Cottage
- “ John R laborer b 457 Cottage
- “ Mary A wid Robert h 457 Cottage
- Gillett George died March 20 1916
- “ James W clerk h 9 Studley
- “ John weaver h 22 Warren
- Gillette Frank F shipper h 456 Mill
- “ Richard weaver h 109 David
- Gillibrand John h 207 Hudson
- “ J h 207 Hudson
- “ Thomas weaver h 22 Cleveland
- Gillick John H engineer h 162 S Second
- “ John L clerk 212 Union bds 78 James
- “ Lawrence carpenter h 78 James
- “ Mary G bds 78 James
- “ Paul aper h 19 Hicks
- Gillies Nettie Mrs awning maker 35 Commercial h 204 Brownell
- Gillis Catherine tel oper 57 6 Second bds 83 Atlantic
- “ Daniel A lineman h 83 Atlantic
- “ Ernest driver h 53 Elm
- “ Lawrence A clerk h 29 Borden
- “ Robert baker 372 Kempton h 114 Park
- Gillum Ernest gardener h 88 Chancery
- “ Ernest E drillwkr h 71 Walden
- “ George H drillwkr h 159 Sycamore
- “ Talbert S drill worker bds 88 Chancery
- Gilman Alfred drillworker h 14 Clay

Don't dream of what you are going to do! Go and do it.

Kinyon's Short-hand School

Odd Fellows Bldg., Cor. William and Pleasant Sts., New Bedford, Mass.

THE ACUSHNET SANITARIUM

Telephone
994-W

Nervous, Rheumatic and Maternity Cases a Specialty

Reasonable Rates EUGENE T. AUGER, Mgr. Lunds Corner

NEW BEDFORD [1916] DIRECTORY

561

Geo. E. Macomber
Cor. of MILL and GOTTAGE STS.
Conn. by Telephone

Wholesale and Retail Dealer in
ICE CREAM

Orders for Families, Parties,
etc., promptly delivered.
SUNDAY ORDERS a Specialty

Gilman

- " Augustus drillworker b 14 Clay
- " Carrie E widow Joseph h 487 Acushnet av
- " Frank E foreman 170 Pleasant h 80 Oak
- " Henry A millwright h 14 Clay
- " Joseph C chauffeur b 10 Salisbury
- " Kate Mrs h 82 Thomas
- " Robert E core maker bds 82 Thomas

- Gilmartin Charles W dentist 992 Purchase rm 1 h 46 Sycamore
- " Katherine T clerk 693 Purchase brs 32 Rockland
- " Michael W glass cutter h 32 Rockland

- Gilmerte Jack cook h 101 S Second
- Gilmore Alfred hairdresser 1014 S Water h 910 do

- " Arthur hairdresser 835 S Water h 189 Blackmer
- " Delia A nurse h 12 Spruce
- " Henry clk 1010 S Water bds 721 South First
- " James laborer h 878 County
- " John P rem from city
- " Leo joiner b 356 Cedar Grove
- " Levy hairdresser 1475 Acushnet av h 1462 do
- " Mary A died Oct 30 1915
- " Patrick J hairdresser 944 Purchase h 129 Eugenia
- " Percy A shoemaker h 193 Cedar
- " Thomas overseer Taber Mill h 154 Washington
- " William lab h 156 Washington
- " William C spnr h 356 Cedar Grove
- " William H steam fitter h 131 Tallman

- Gilmour James driver h 23 Cedar
- " Robert driver h 29 State

- Gilrop Margaret widow Patrick bds 41 Pierce

- Gilston John W overseer Pierce Mfg Corp h 256 Summer

- Gilt Edge Silk Mills 1145 Kempton
- Gingras Albert clerk 1378 Acushnet av h 402 Sawyer

- " Arthur ins agt b 1537 Acushnet avenue

- " Delphas wvr h 194 Belleville rd

- " Gidcon carpenter h 159 Whitman

- " George chauffeur bds 115 Bullard

- " Leonidas clk b 1537 Acushnet av

- " Lorenzo J weaver bds 115 Bullard

- " Olivine clerk 1115 Acushnet av b 115 Bullard

- " Philip fixer h 115 Bullard

- " William H adv man 182 Union h 82 Park

- Ginnocchio Amanda E Mrs h 43 State

- " John B liquors 50 Middle h 43 State

- Gins James tackwkr h 56 Merrimac

- Ginsburg Max provisions 469 South Water h 200 Acushnet avenue

- " Rebecca Mrs h 134r Acushnet av

- " Samuel ins agt h 343 Kempton

- Giobellina Frank laborer b 692 Acushnet av

- Gioiosa Dominic scissors grinder h r 1832 Purchase

- Girard Agnes Mrs variety 7 Hicks bds do

- " Armand mule spnr b 125 Bates av

- " Burt mule spnr h 125 Bates av

- " Delia J stenographer 791 Purchase rm 25 bds 91 Bullard

- " Elphage operative h 53 Kearsarge

- " Eusebe fixer h 68 Scott

- " Francois X fore h 178 Collette

- " John B wvr and variety 6 Hicks h do

- " Joseph doffer bds 374 Brook

- " Louis collector h 91 Bullard

- " Napoleon carpenter h 186 Collette

- " Oliver h 1 Riverside avenue

AKIN-DENISON CO.

640 Pleasant St.,
129 Cove St.

1218 Acushnet Ave.
Walnut, cor. Water

Paints - Oils - Varnishes - Brushes

Central Lumber and Supply Company

LUMBER & INTERIOR FINISH

Bell Phone 1919 Office, 172 No. Water St., New Bedford Auto 1513

562

NEW BEDFORD [1916] DIRECTORY

Girard

- “ Oswald operative b 178 Collette
- “ Philip operative h 374 Brook
- “ Pierre fireman h 144 Princeton
- “ Siloia and Angelina operatives h 1 Riverside av
- “ Toussant carpenter h 219 Whitman
- “ Valmore loom fixer h 139 Bullard
- “ Victoria Mrs h 56 Beetle
- “ Vital undertaker 14 Linden h do
- Girouard Aldage loom fixer h 395 Bow ditch
- “ Aldrick weaver bds 119 Holly
- “ Alfred weaver h 171 Coffin av
- “ Alphee weaver h 127 Nye
- “ Clement barber 972 Acushnet av h 139 Holly
- “ Everett weaver h 119 Holly
- “ Fred warper h 119 Holly
- “ John carpenter h 149 Phillips av
- “ Maxime mason h 158 Whitman
- “ Ovila weaver h 135 Nash road
- “ Peter doffer b 374 Brook
- “ Philip lab h 374 Brook
- “ Pierre operative h 89 Princeton
- Giroux Alphonse roofer b 215 Church
- “ Emma Mrs oper h 291 Sawyer
- “ Hormidas laborer bds 739 Belleville av
- “ Joseph laborer bds 226 Sawyer
- “ Joseph roofer h 739 Belleville av
- “ Joseph D shoewkr h 176 Princeton
- “ Olivine widow Emile h 176 Princeton
- “ Peter laborer h 97 Perry
- “ see Gero
- Girroier Thomas F shoewkr h 57 Hill
- Girvan Alexander B manager 760 Purchase h 84 Park
- “ Douglas J elk h 120 Thompson
- Giure Arcadie student b 190 Nash rd
- “ Constantin wor b 190 Nash rd
- Giesti Angelo baker b 672 Kempton

Giusti

- “ Caesar (Giusti & Co) h 160 James
- “ Frederick baker 1065 S Water h 672 Kempton
- “ John (Giusta & Co) h 27 Lindsey
- “ Peter baker b 160 James
- “ & Co (John and Caesar Giusti) bakers 1065 S Water and 929 Purchase
- Gladding Wanton M supt 170 Pleasant h 338 do
- Gladu Adelard breweryworker h 111 Robeson
- “ Damien weaver h Jarry st
- “ Frank C weaver h 669 First
- “ George A (Chartier, Gladu & Co) h 13 W French av
- “ Henry operative h Jarry st
- “ Jean B h 60 Cove
- “ Joseph weaver h 30 Welcome
- “ Napoleon weaver h 104 Belleville road
- “ Peter oper bds 162 Sawyer
- “ Stanislas loomfixer h 14 Roosevelt
- Glasgow Francis J compositor Times h 118 Shawmut av
- “ Mary H Mrs clerk 182 Union bds 171 Bonney
- “ William J Jr business manager Times h 252 Summer
- Glass Antone oper h 50 Phillips av
- “ Charles F painter 19 N Water h 133 Chestnut
- “ John operative b 50 Phillips av
- “ Michael wvr h 1123 Plainville rd
- “ Paul operative h 50 Phillips av
- “ Paul W student bds 133 Chestnut
- Glasse Charisa C widow Walter R h 324 Cedar
- Glatt Clarence B clerk 201 Union rms 49 Morgan
- Gleason Ann M teacher Katherine st school bds 45 Clara

CHAMBERLAIN, BORDEN & SILVA
REAL ESTATE 194 UNION STREET
BOTH PHONES

BUY YOUR SHOES
at the largest and
BEST SHOE STORE IN THE CITY

CUSHING & BOUCHER
SUCCESSORS TO SCHULER BROS.

848 PURCHASE STREET

NEW BEDFORD [1916] DIRECTORY

563

Gleason

- .. Arthur F electrician bds 519 Rivet
- .. Conn weaver h 82 Glennon
- .. George gardener h 74 Park
- .. George F clerk bds 74 Park
- .. Helen C teacher William H Taylor school bds 45 Clara
- .. Helena M milliner 185 Union bds 519 Rivet
- .. Henry G glass engraver h 291 Rivet
- .. James h 45 Clara
- .. James W collector h 128 Purchase
- .. John clerk 918 Purchase h 170 Acushnet av
- .. John T clerk 185 Union bds 74 Park
- .. Joseph student bds 45 Clara
- .. Margaret teacher James B Congdon school bds 45 Clara
- .. Mary C student bds 74 Park
- .. Timothy J clerk b 74 Park
- .. William E machinist h 519 Rivet
- Gleekman Jacob bds 575 S Water
- .. Julius clerk bds 575 S Water
- .. Samuel clerk bds 575 S Water
- .. Wolf furniture 577 South Water h 575 do
- Gleek Abraham furniture 1511 Purchase h do
- Gleichman August glass worker h 107 South
- Glen Eudora F T Mrs h 77 N Second
- .. John P chauffeur rms 1154 Purchase
- Glennon Charles L see hand b 56 Locust
- .. Dennis A variety bds 679 Cottage
- .. John E sanitary inspector 217 Municipal bldg h 74 Locust
- .. John F cotton sampler Quissett Mill bds 691 County
- .. Joseph R overseer Quissett Mill h 679 Cottage

Glennon

- .. Matthew T pres N B Textile Co h 545 Cottage
- .. Michael J overseer Wamsutta Mills h 56 Locust
- .. Thomas F agent Quissett Mill h 691 County
- .. William F police inspector h 84 Newton
- .. William J operative b 84 Newton
- Glista Frank 234 N Front h 73 Dean
- .. Joseph (F & J Glista) h 945 Acushnet av
- .. F & J (Frank and Joseph shoes 1019 Acushnet av
- GLOBE DYE HOUSE** (J N J Lonholdt) 220 Shawmut av office 932 Purchase See foot lines
- Glockman August clerk h 287 Palmer
- Gloria Mary Mrs widow John h 142 Pleasant
- Glose Frank weaver h 345 Coffin av
- Glowack John weaver h 46 Dean
- Glowacki Jan oper h 18 Fulton et
- Glynn Agnes A domestic b 93 Hathaway
- .. Celia operative b 93 Hathaway
- .. Charles shoewkr b 93 Hathaway
- .. Margaret Mrs operative bds 13 Social
- .. Mary E operative b 93 Hathaway
- .. Michael S oper h 93 Hathaway
- .. Peter shoewkr bds 93 Hathaway
- Gobiel Diana clerk 1544 Acushnet av bds 101 Princeton
- .. Joseph police sta h 46 Central av
- .. Odno mason h 126 Mott
- Gobeille Anna M milliner bds 101 Princeton
- .. Anthony twister b 137 Phillips av
- .. Arthur carder h 101 Princeton
- .. Bartholomew carp h 101 Princeton
- .. Charles laborer bds 137 Phillips av

PAN=DANDY BREAD
Crisp-Dainty-Delicious
Direct from oven to you
643 So. First St.
Both Phones
A. A. Barabe

Office Phones: Bell 1400; Auto. 2163

Res. Phone: Auto. 2151

FUNERAL DIRECTOR & EMBALMER

PRIVATE AMBULANCE SERVICE

ALDEGE CHAUSSE' - - 386 NORTH FRONT STREET

A. S. FRANCIS

ALL KINDS OF INSURANCE

27 MASONIC BUILDING

Telephone Connection

564

NEW BEDFORD [1916] DIRECTORY

Gobeille

- “ John C carpenter h 122 Clifford
- “ Rosanna wid Joseph h 137 Phillips av
- “ Rose weaver bds 137 Phillips av
- “ Thomas carp h 101 Princeton

Gobell Herbert G fireman h 15 Maxfield

- “ John J general mgr h 860 Rockdale av

Godard Emery motorman h 191 Cove

GODDARD ALVANO C successor to Parlow & Goddard insurance 105 William rm 21 h at Fairhaven See front cover

- “ Ellen L wid James R h 16 Collins
- “ James R Jr packer b 16 Collins
- “ John mgr 308 Cedar h 20 Peckham
- “ Myron C clerk 105 William rm 21 bds at Fairhaven

Goddu Oscar C (Acushnet Pharmacy) 1401 Acushnet av h 87 Bullard

Goddune Edward C L meter inspector 693 Purchase h 224 Allen

Goderre Amanda Mrs h 152 Whitman

- “ Isadore oper h 1330 Pleasant
- “ Napoleon third hand h 190 Earle

Godfrey Eugene H driver h 494 Acushnet av

- “ James O clerk 910 Pleasant h 457 Cottage
- “ Samuel M laborer h 518 Kempton
- “ Seth W h 429 Union
- “ Willard E clerk 1722 Purchase rms 1580 do

Godin Joseph hairdresser 97 Weld h 272 do

- “ Joseph weaver h 86 Hathaway
- “ Laura stenographer 1701 Purchase h 272 Weld
- “ Susan housekeeper 68 Bowditch

Godreau Rodolphe singing teacher 185 Phillips av b do

Godwin Isabelle widow Edward h rear 330 Cedar Grove

- “ John operative bds 963 Brock av
- “ Thomas C 3rd hand h 62 Roosevelt
- “ see Goodwin

Goeliifski John operative h 24 Ashley

Goewey Annie L variety 321 Davis bds 319 do

- “ Charles salesman h 319 Davis
- ## Goff Angeline widow Henry bds 115 Brigham

- “ Charles F carpenter h 150 North
- “ Eva M widow Rufus B bds 24 Maple View ter

- “ George H carpenter h 86 Durfee
- “ Michael weaver h 68 Jouvett
- “ Sarah widow Charles H h 374 Middle

Gogain Telex carp b 1759 Acushnet avenue

Gogin John F real estate h 190 Merri-mac

- “ John W chauffeur h 193 Ash
- ## Goguen Aime drillworker h 166 Bates avenue

- “ Alfred painter bds 110 Whitman
- “ Alma and Lea repairer h 150 Phillips avenue

- “ Aristide weaver bds 166 Bates av
- “ Arthur twister b 473 N Front
- “ Edward painter bds 110 Whitman
- “ Emile repairer 536 N Front h 149 Tinkham

- “ Etienne shoe repairer h 149 Tinkham
- “ Evariste twister tender bds 165 Bates av

- “ Eveline widow Onesime h 178 Phillips av

- “ Henry operative bds 110 Whitman
- “ John carpenter h 110 Whitman
- “ Josime died Jan 29 1916
- “ Levi millwright h 106 Tinkham
- “ Octave wvr b 1733 Acushnet av

PELEG H. SHERMAN

506 COUNTY ST.

FUNERAL DIRECTOR AND EMBALMER

OFFICE PHONES.
Bell 690-W. Auto. 1305

RESIDENCE PHONES
Bell 690-R. Auto. 1306

A. C. GARDNER DIAMONDS

SUCCESSOR TO WM. L. KELLEY
230 Union St. Established 1867 New Bedford

...JEWELRY...

NEW BEDFORD [1916] DIRECTORY

565

JERSEY LILY MILK BREAD
 Auto Telephone 2263
 238 STATE STREET
J. A. Boucher
 BAKER

Goguen

- “ Philias carpenter h 473 N Front
- “ Stephen shoe repairer 536 N Front h 149 Tinkham
- “ Thomas painter bds 110 Whitman
- Gois Manuel shoe repairer h 247 S Second
- “ Vital h 1733 Acushnet avenue
- Goldberg Alex real estate h 499 Coggeshall
- “ Charles plumber 266 County bds 26 Wing
- “ Morris shoes 733 S Water h 118 Acushnet av
- “ Philip cattle dealer h 112 S Sixth
- “ Samuel shoe repairer 22 Wing b 26 do

Golatos John weaver h 22 Salisbury

- “ John operative b 872 Acushnet av
- “ Joseph upholsterer 427 Pleasant h 130 Pleasant
- “ Leon variety 1104 S Water h 995 do
- “ Margaret widow Patrick h 872 Acushnet av
- “ Nathaniel clerk 962 Purchase h 532 Kempton

Golden Annie h 375 Cedar

- Goldfarb Louis grocer 284 Mt Pleasant h 717 Summer
- “ Samuel mgr 1145 Kempton h 589 Union
- “ Wolf junk collector h rear 280 Cedar Grove

Goldie John A welter h 71 James

- Goldrick Daniel shoemaker b 2053 Acushnet avenue
- “ Eugene driver 58 Adams h 49 Willow
- “ James H plumber 126 Acushnet av 2053 Purchase
- “ J Frank shoemaker h 7 Bullock
- “ William laborer bds 2053 Purchase

Goldstein Abraham clothing 390 Acushnet av h 447 Ash

- “ Barney pedlar h 51 South
- “ David clerk 861 S Water h 1049 County
- “ Harris pedlar h 84 Washington
- “ Harry clerk 1104 S Water h 995 do
- “ Leon variety 1104 S Water h 995 do
- “ Max operative rms 239 Acushnet avenue
- “ Max produce h 77 South
- “ Morris clerk 31 Commercial bds 84 Washington
- “ Moses dry goods and clothing 252 Coggeshall h 88 Kenyon
- “ Nettie Mrs bds 30 Bowditch
- “ Philip electrician h 995 S Water
- “ Samuel blacksmith h 353 First
- “ Samuel clerk b 84 Washington
- “ William pedlar h 194 Cedar Grove

Goldthorp Alexander laborer h 18 Trinity

- “ John J spinner h 18 Trinity
- Goldthorp Alice S Mrs teacher John H Clifford school b 93 School
- Goldthwaite Bradley D master mechanic Bristol Mfg Co h 287 Pope

“ Ruthledge C mach b 370 Cedar

- Goldys Samuel real estate h 61 Reynolds
- Golewski Antone oper h 72 Kenyon
- Golin Albert weaver h 257 N Front
- “ Teresia Mrs h 280 Cedar Grove
- Gomes Alfred helper bds 83 N Second
- “ Alfredo laborer h 317½ Hillman
- “ Annie Mrs h 83 N Second
- “ Annie widow Frank h 9 Griffin
- “ Antone mariner h 145 S Second
- “ Antone operative h 8 Cleveland

Ernest Howarth & Co. Electrical Contractors

General Repairs and Supplies

668 Pleasant Street Tel. Connection, Office and Residence

GREENE & WOOD

Every Kind of
LUMBER
AND MILL WORK

● PINE STREET, off So. WATER STREET, NEW BEDFORD

566

NEW BEDFORD [1916] DIRECTORY

Gomes

- “ Antone operative bds 87 Mosher
- “ Antone Francisco clerk 418 Belleville av h 105 Collette
- “ Antone F laborer h 154 Purchase
- “ Antone S operative h 51 Crapo
- “ Augusta operative h 22 Rockland
- “ Bernard operative bds 174 S Second
- “ Caesar drill worker bds 335 Mill
- “ Charles silverworker bds 335 Mill
- “ Emily widow Antone h 59 Acushnet av
- “ Francisco laborer h 240 Hemlock
- “ Frank operative h 184 Sawyer
- “ Frank laborer h 117 S Second
- “ Isaac grocer h 92 S Water
- “ James laborer h 498 Maxfield
- “ Jao operative h 184 Sawyer
- “ Joaquim operative 117 S Second
- “ Joaquim oper h r 1060 County
- “ John driver h 399 First
- “ John farmer h 117 S Second
- “ John laborer h 330 First
- “ John laborer h 156 Hemlock
- “ John operative bds 16 Beetle
- “ John oper h 67 Rivet
- “ John oper h 54 Davis
- “ John F painter h 49 Katherine
- “ Joseph h 335 Mill
- “ Joseph grocer 72 Middle h do
- “ Joseph h 439 Bolton
- “ Joseph clerk 428 Belleville av h 68 Bates av
- “ Joseph laborer h 137 S Second
- “ Joseph operative h 16 Beetle
- “ Joseph operative h 5 Griffin
- “ Joseph operative h 7 Bonneau st
- “ Joseph variety h 74 First
- “ Jule P h 18 Bourne
- “ Manuel bookkeeper h 72 Crapo
- “ Manuel cook h 508 S Water
- “ Manuel grocer 418 Belleville av h 112 Phillips av

Gomes

- “ Manuel hairdresser h 438 S Water
- “ Manuel laborer h 23 Walnut
- “ Manuel liquors 37 Howland h 438 S Water
- “ Manuel operative h 14 Beetle
- “ Manuel operative h 109 Collette
- “ Manuel operative h 112 Phillips av
- “ Manuel operative h 116 Phillips avenue
- “ Manuel A grocer 129 S Water h do
- “ Manuel F cook h 422 S Water
- “ Manuel F painter h 418 Purchase
- “ Manuel J variety 651 Brock av h 653 Brock av
- “ Marianno laborer h 260 S Second
- “ Maria Mrs h 242 S Front
- “ Martin A operative h 113 Newton
- “ Mary wid John h 367 Chancery
- “ Mary variety 287 S Water h 418 Purchase
- “ Michael h 287 Phillips av
- “ Michael J shipping agt h 79 Cedar
- “ Narciso cone cutter h 29 Thompson
- “ Sabina R widow Manuel F h 530 Bolton
- “ Samuel lab h 75 Sagamore
- “ Sarah widow Antone h 584 S Water
- “ Saverino clerk h 72 Crapo
- “ William F driver h 111 Larch
- Gomez Joseph h 18 Hollyhoek
- “ ——— h 11 Oak
- Gomley Georgianna died Nov 17 1915
- “ John A bakery 468 Kempton h 464 do
- “ Lizzie L h 297 Elm
- “ Susan E h 297 Elm
- “ see Gormley
- Gonet Frank oper b 273 Query

KEMPTON ST. GARAGE SERVICE
SUPPLIES

1014 Kempton St. STOWELL & SHARD Phone 4311 REPAIRS

KREBS GARAGE REPAIRING RENTING STORING 206 COFFIN AVE. Auto. Phone 2375 WASHINGTON

NEW BEDFORD [1916] DIRECTORY

567

Gonet

- “ John oper h 12 Marvin
- “ John weaver h 283 Coffin av
- “ John S weaver h 107 Davis
- “ Joseph operative h 108 Cove
- “ L Walter oper h 108 Phillips av
- “ Wladyslaw oper h 50 Kenyon

Gongales Emma Mrs h 49 Hillman

Gonkowice John oper h 36 Washburn

Gonneville Adrian clerk h 109 Locust

- “ Adrian weaver bds 92 Holly
- “ Eli operative h 34 McGurk
- “ Emil operative bds 92 Holly
- “ Felix grocer 936 County h 58 Locust
- “ Joseph A clerk 258 Union h 58 Locust

“ Valmore wor b 92 Holly

“ Wilfred E weaver h 92 Holly

Gonsalves Antone cutter h 345 Orchard (S)

- “ Antone laborer h 18 Wing
- “ Antonio oper h 109 Collette
- “ Antone lab h 10 Circuit
- “ Antone M h 89 Swift
- “ Antonio (Borges & Gonsalves) h 108 Belleville av
- “ Antonio weaver h 75 Mosher
- “ Antonio M (A M Gonsalves & Son) 320 Dartmouth h r 320 do
- “ August lab h 244 Acushnet av
- “ A M Son (A M and F M Gonsalves) hairdressers 320 Dartmouth
- “ Bernardi shoe repairer 256 Coggeshall h 23 Beetle
- “ Caesar city laborer h 39 Stephen
- “ Charles lab b 244 Acushnet av
- “ Charles oper h 132 Bullard
- “ Constantino painter h 59 Grinnell
- “ Domingo oper h 176 N Front
- “ Elvira clerk 838 Purchase b 190 Park

Gonsalves

- “ Eustace agent bds 190 Park
- “ Fortunio laborer h 53 First
- “ Francisco operative bds 184 Sawyer
- “ Frank (Gonsalves Bros) h 21 Acushnet avenue
- “ Frank carpenter h 17 Sidney
- “ Frank laborer h 215 S Front
- “ Frank laborer h 76 Hemlock
- “ Frank lab h 32 Clark
- “ Frank variety 12 Cannon h do
- “ Frank A Jr buffer h 56 Babbitt
- “ Frank J laborer h 147 Rockland
- “ Frank J mason 60 Dartmouth h do
- “ Frank J Rev pastor Seventh Day Adventist Church h 812 Belleville av
- “ Frank P (A M Gonsalves & Son) h r 320 Dartmouth
- “ George grocer 181 Hemlock h 183 do
- “ John F fisherman h 111 Acushnet avenue
- “ John J weaver h 75 Delano
- “ Jose clerk 128 Union h 190 Park
- “ Joseph (Perry & Gonsalves) h 537 First
- “ Joseph (Gonsalves Bros) h 21 Acushnet av
- “ John fireman h 44 Hemlock
- “ Joseph grocer 68 Hope h 20 Covell
- “ Joseph lab h 33 Babbitt
- “ Joseph lab h 89 Swift
- “ Joseph market gardener 86 Jenney h do
- “ Joseph operative h 184 Sawyer
- “ Joseph operative h 63 Swift
- “ Joseph operative h 137 Field
- “ Joseph plasterer h 143 Crapo
- “ Julio laborer h 510 Acushnet av
- “ Julio h 149 Field
- “ Julio J laborer h 48 Hemlock

To do things right you must be taught. Our instructors can do it.

Kinyon's Commercial School

Odd Fellows Bldg., Cor. William and Pleasant Sts., New Bedford, Mass.

HARDWARE OF ALL KINDS

You Can Get It At MORIARTY'S

300-308 PURCHASE ST.
Old No. 184 Fourth Street

568

NEW BEDFORD [1916] DIRECTORY

Gonsalves

- “ Justino laborer h 117 Collette
- “ Lilla A wid Jerome h 444 Ash
- “ Manuel h 75 Sagamore
- “ Manuel laborer h 78 Swift
- “ Manuel lab bds 10 Circuit
- “ Manuel oper h 847 S Front
- “ Manuel oper h 143 Coffin av
- “ Manuel P laborer h 45 Nelson
- “ Mary Mrs cook 42 Main h do
- “ Mary Mrs h S Griffin
- “ Mary grocer 316 S Water h do
- “ Mary F widow Antone h 20 Nye
- “ Mathew h 232 Rivet
- “ Nicholas painter h 149 Field
- “ Preferio operative h 39 Morton et
- “ Robert oper h 435 S Water
- “ Sebastian shoe repairer 105 Union h 28 Gosnold
- “ Sylvanus student b 190 Park
- “ Theotonio M hairdresser h 89 Swift
- “ William shoemaker h 139 Dartmouth

Goodale Eula P teacher Hosea M Knowlton school h at Fairhaven

Goodby Henry wvr h 945 County

Goodfellow Charles weaver h 864 County

- “ John weaver h 101 Nye
- “ Joshua H spinner h 122 Hathaway
- “ Samuel overseer Taber Mill h 198 Whitman

Gooding Charles H conductor h 225 Cedar

- “ Clinton S sub letter carrier bds 17 Ryan
- “ Gertrude P teacher Clark street school bds 17 Ryan
- “ Homer B clerk Page Mfg Co bds 17 Ryan
- “ Robert A carp h 17 Ryan

- Goodman Albert E helper 1 William h 248 Eugenia
- “ Esther Mrs dry goods 385 Kempton h 383 do
- “ Ethel L bookkeeper 182 Union b 383 Kempton
- “ Hyman junk h 484 Coggeshall
- “ Julius clothing 475 S Water h 472 do
- “ Louis mgr 385 Kempton h 383 do
- “ Mabel bookkeeper 182 Union bds 383 do
- Goodreau Delor grocer h 534 North Front
- “ Delor (Goodreau & Desrosiers) 9 Beetle h 534 N Front
- “ Florence Mrs oper h 128 Cove
- “ Joseph fixer h 910 S Water
- “ & Desrosiers crushed stone 9 Beetle

ALEXANDER McL GOODSPEED

Counsellor at Law, U S Commissioner, Examiner of Titles for the Court of Land Registration, Notary Public 791 Purchase Street rm 13 bds 20 Seventh Street

- “ George spinner h 29 Tarkiln Hill rd
- Goodwin Albert watchman h 344 Cedar
- “ Albert W designer bds 344 Cedar
- “ Charles oper rms 91 School
- “ Dexter B salesman 16 N Second bds 344 Cedar

STORAGE BATTERIES

WILLIAM LAW COMPANY, Kempton and Pleasant Sts.

Willard Storage Battery Depot

Bosch Magneto Service Station

New Bedford Steam Carpet Beating and Rug Works

F. W. BESSE, Prop., successor to H. M. MAINE

Corner NORTH and NORTH WATER STS.

Bell 962

Established 1884

Automatic 1403

NEW BEDFORD [1916] DIRECTORY

569

Goodwin

- “ John F wvr b 24 Independent
- “ John J weaver b 24 Independent
- “ Walter waiter b 24 Independent
- “ see Godwin

Goreiakz Frank wvr h 279 Cedar Grove

Gorezyca Stanley ins agent 908 Purchase rm 403 h 27 Kenyon

Gordan Ann M Mrs h 290 Cottage

“ Annie Mrs h 15 Mill

“ Annie Mrs wvr h 286 Coggeshall

“ Hary sausagemaker 337 S Second h 332 do

“ Henry weaver h 15 Bourne

GORDON JAMES J JR painter 189 Richmond h 65½ Durfee See page 1221

“ James W twister tender bds 53 Sherman

“ John R page Public Library bds 53 Sherman

“ Kate weaver h 198 Blackmer

“ Morris tailor 1345 Purchase h 3 North Oak

“ Patrick laborer h 947 County

“ Percy Rev rector Grace Episcopal church h 372 County

“ Richmond clerk 61 William h 71 Maple

“ Robert bds 155 Jenney

“ Sammel tailor bds 3 N Oak

“ William clerk h 53 Sherman

“ William foreman 170 Pleasant h 437 Union

“ William H painter h 286 Coggeshall

“ see Godin

Gore James spnr h 332 Sawyer

Goreia Joseph operative bds 909 Davis

“ Manuel operative bds 90 Davis

Gorham Bridget h 358 Cedar

“ Carrie P wid Jabez A h 5 Green

“ Fred R salesman bds 150 Elm

Gorham

“ John weaver b 3358 Cedar

“ Robert S salesman h 79 Morgan

“ Standish bds 86 Morgan

Gorka John sausagemaker 424 E Second h 124 Belleville rd

“ Sophia grocer 2 Hicks h do

Gorman Edward operative h 286 Davis

“ Joseph armature winder U St Ry Co h 19 Kane

Gorner Arthur police h 2 Margin

“ Catherine wid Henry h 28 Highland

“ Doctor tinsmith 159 Cove h 32 Stapleton

“ Henry S sign painter 182 Union h 85 Topham

“ James S painter h 27 Grant

“ John C tinsmith h 5 Reynolds

Gornet John operative h 107 Davis

Gorton Marie Mrs dressmaker 614 Summer bds do

“ Mary J wid Nathan D h 1498 Purchase

“ Nellie clerk bds 2 N Oak

“ Samuel clerk h 614 Summer

“ Timothy changer over h 42 Salisbury

“ William fixer h 3 N Oak

Gortyza John operative h 27 Kenyon

Goshien Milton H clerk 962 Purchase bds 111 Smith

“ Rebecca Mrs h 111 Smith

Gosnold Mills Co cotton goods mfrs Orchard (S) corner Cove rd

Gospic Venancio operative 8 Morton Court

Goss Marion bds 47 Chancery

“ Richard W student b 47 Chancery

“ Robert A (New Bedford Auto Service & Jitney Station) h 47 Chancery

Gosselin Alfred h 1073 S Water

AKIN-DENISON CO. FACTORY URNACE AMILY COAL

J. & W. R. WING & CO. *Clothiers and Furnishers*

191 UNION STREET, - - - NEW BEDFORD, MASS.

570

NEW BEDFORD [1916] DIRECTORY

Gosselin

- " Annie Mrs h 847 Acushnet av
 - " Auguste P (Lemlin & Gosselin) h 765 Brock av
 - " Charles operative b 72 Hazard
 - " Delphis spinner h 195 Phillips av
 - " Edna operative b 129 Webster ct
 - " Eusebe barber h 60 State
 - " Fortunat second hand h 185 State
 - " Gilbert overseer Acushnet Mill h 130 Collette
 - " Henry weaver bds 72 Hazard
 - " Hormidas brakeman h 107 Holly
 - " Isail operative h Ball st
 - " Joseph driver 14 Tarkiln Hill rd bds do
 - " Joseph oper bds 72 Hazard
 - " Joseph I (New Bedford Auto Service & Jitney Station) b 60 State
 - " Minnie Mrs rms 83 School
 - " Moise barber 1056 S Water b 30 Ashley
 - " Moise job team 107 Holly h do
 - " Peter driver h 19 Welcome
 - " Samuel barber 116 Union h 60 State
 - " Samuel oper h 129 Webster court
 - " Samuel Jr oper b 129 Webster ct
 - " Thomas spinner bds 72 Hazard
 - " Xavier laborer h 72 Hazard
- Gotica John h 21 Salisbury
- Golieb Osaac tailor 8 N Second h 239 Acushnet av
- " Julius clerk 874 Purchase b 253 Acushnet av
 - " Samuel tailor 806 Purchase h 211 do
- Gottzman Morris operative h 9 Willis
- Goudreau Eugene lab h 48 Washburn
- " Ferdinand weaver h 37 Ashley
 - " Gustave weaver h 37 Ashley
 - " see Gaudreau and Gautreau

- Gough Mary clerk 790 Purchase bds 78 Thomas
 - Goulard Adelaid housekeeper 230 Bonney
 - Goulart Antone F oper h 37 West
 - " Antonio hairdresser 606 S Water h 142 Fair
 - " Antonio S clerk 103 Union bds 401 Pleasant
 - " Arthur machinist h 110 Rockland
 - " Charles driver h 45 Crapo
 - " Domingos S h 44 Crapo
 - " Henry third hand b 109 Beetle
 - " Joseph h 359 Orchard (S)
 - " Manuel h 55 Grinnell
 - " Manuel clerk h 30 County
 - " Manuel (Goulart & Correa) h 359 Orchard (S)
 - " Manuel oper h 70 Independent
 - " Manuel operative h 326 S Second h do
 - " Manuel photographer 110 S Sixth
 - " Mary Mrs h 80 Hope
 - " Michael weaver h 112 S Sixth
 - " Napoleon h 246 Austin
- Goularte Manuel (Manuel Goularte & Co) h 429 Orchard
- " Manuel & Co (Manuel Goularte and Manuel Correiro) fish 429 Belleville av
- Gould Charles A mgr h 212 Hawthorn
- " Edmond operative h 17 Austin ct
 - " Paul operative h 358 Coffin av
 - " W H awning maker 31 Commercial
- Goulding Alice A teacher Cedar Grove st school b 413 Park
- " Cornelius T city teamster b 413 Park
 - " Frances R bkpr b 413 Park
 - " James S overseer b 413 Park
 - " John B student b 413 Park

MITCHELL'S DAIRY MILK and CREAM

:: Wholesale and Retail ::

165 MT. VERNON STREET - - Telephone 3303-W

**ASK YOUR
GROCER FOR**

OLD COLONY BUTTER

NEW BEDFORD [1916] DIRECTORY

571

Goulding

- “ Joseph M mechanic b 413 Park
“ Julia E nurse b 413 Park
“ Mary A shoewkr b 413 Park
“ Micheal J foreman h 413 Park
- Goulet** Adeline wid Joseph h 35 Dean
“ Alfred wid Joseph h 35 Dean
“ Alfred sec hand b 91 Eugenia
“ Anatole weaver h 166 N Front
“ Ardina milliner bds 35 Linden
“ Caroline operative bds 26 Borden
“ Edward J roll coverer b 35 Linden
“ Ferdinand died Sept 20 1915
“ Firmin operative h 60 Nelson
“ George H hairdresser 33 Linden h
35 do
“ Joseph barber h 36 Cove
“ Joseph H weaver h 207 Bowditch
“ Louis laborer h 91 Eugenia
“ Manuel third hand h 26 Borden
“ Manuel Jr clk 329 County h 26
Borden
“ Philip second hand h 95 Diman
“ Regina wid George millinery 35½
Linden h 35 do
“ Rena operative bds 35 Linden
“ Samuel third hand h 16 Abbott
“ Wilfred carp b 91 Engenia
- Goley** Manuel M fixer h 111 Field
- Gounaris** Xenophen clk 814 Purchase
rms 1024 do
- Goupie** William weaver h 98 Collette
- Gourley** Elizabeth clk b 131 Rockland
“ Hugh clk Gosnold Mill bds 605
Orchard (S)
“ Hugh J gen supt Gosnold Mill h
605 Orchard (S)
“ Marguerite clk b 131 Rockland
“ Thomas H third hand b 605 Or-
chard (S)
“ William helper 790 Purchase h 131
Rockland
- Goutov** Woychej oper h 452 Belleville
av
- Gouvin** Prudent died Nov 15 1915
- Gove** Mae W nurse rms 145 Kempton
- Goven** Frank lineman 43 William
- Govoni** Angelo tackmaker h 396 Court
- Gow** John laborer h 1242 Pleasant
- Goxha** Heysen S (P Nicholas, Heysen
S Goxha and Haxhi Ramo Co)
h 162 Sawyer
- Goyer** Doric oper h 26 Nelson
“ Sabin h 26 Nelson
- Goyette** Alexis fixer h 28 Tallman
“ Angelina clk 1100 Acushnet av b
28 Tallman
“ Antoine laborer h 55 County
“ Donat driver bds 4 Kenyon
“ Emil clk 1173 Acushnet av h 132
Nye
“ Felix teamster h 4 Kenyon
“ Joseph driver h 4 Kenyon
“ Joseph operative h 84 Kenyon
“ Joseph Jr driver b 4 Kenyon
“ Joseph Jr oper h 68 Clifford
“ Malvina wid Gotfroid boarding h
743 Belleville av
“ Mary widow William h 163 Tink-
ham
“ Romeo pianist h 138 Holly
“ Walter A died May 20 1916
“ see Gaouette
- Grabowski** Albion oper h 7 Clark
- Grace** A Isabelle widow Joseph h 83
Acushnet av
“ Bridget, Kate and Margaret h 366
Earle
“ Frank pool h 83 Acushnet av
“ James operative h 194 Beane
“ Jennie operative h 14 Griffin
“ John laborer h 186 Mill
“ Joseph driver 12 School h 267
Austin
“ Joseph M mgr 781 S Water h 233
Palmer
“ Manuel second hand h 70 Hall
“ Manuel A city laborer h 352 Ash
“ Manuel L fisherman h 535 South
Water
“ Mary R student b 233 Palmer
“ Olive clk 794 Purchase b 33 Crapo
“ Vincent J student b 233 Palmer
Gracia Antone oper h 22 Madison

J. G. NICHOLSON
LUMBER, SASH, DOORS and BLINDS
BOWDITCH STREET, NEW BEDFORD, MASS.

M. P. B. SILVA & SON 157 ACUSHNET AVENUE
MARINE HARDWARE — CORDAGE

572

NEW BEDFORD [1916] DIRECTORY

Gracia

- “ Antonia musician h r 1370 Purchase
- “ Antonio operative h 514 Rivet
- “ Antonio B baker h 507 Bolton
- “ Bros (Louis and Francisco Gracia) bakers 232 Hemlock
- “ Charles V clk h 150 Acushnet av
- “ Emily J Mrs b 54 Short
- “ Estacio O clk h 150 Acushnet av
- “ Francisco (Gracia Bros) h 507 Bolton
- “ Frank carp bds 90 Fruit
- “ Frank clerk h 42 Fair
- “ Frank farm hand b 234 Allen
- “ Frank A carp h 153 Grinnell
- “ Frank J seaman h 97 Hall
- “ Isabelle wid Joseph dressmkr 84 Washington h do
- “ Joaquim oper h 7 Bonneau et
- “ John laborer h 14 Bourne
- “ John laborer h 159 Hemlock
- “ John A cook h 14 Howland
- “ Joseph clk 100 William h 54 Short
- “ Joseph S painter h 77 Taber
- “ Joseph S telegrapher 79 William h 9 Briggs et
- “ Joseph M shipper 311 S Water h 234 Allen
- “ Louis (Gracia Bros) baker h 507 Bolton
- “ Manuel oper h 78 Mosher
- “ Manuel Jr grinder h 192 Wash
- “ Manuel E h 46 Katherine
- “ Manuel E painter h 52 Independent
- “ Manuel E Jr mach b 52 Independent
- “ Manuel S laborer h 9 Briggs et
- “ Manuel S oper b 33 Crapo
- “ Margaret wid Joseph h 35 Thompson
- “ Mary h 323 Purchase
- “ Mary wid Manuel h 16 Stapleton
- “ Mary dressmkr h 84 Wash
- “ Mary Mrs h 206 Dartmouth
- “ William shoewkr b 323 Purchase
- “ see Garcia

- Gracie Irene R buttonholemkr h 379 Cottage
- Grade Anna bds 212 Grinnell
- “ Annie F clk b 212 Grinnell
- “ Catherine Mrs seamstress h 212 Grinnell
- “ Frank F drillmkr h 212 Grinnell
- “ John oper h 136 Thompson
- Grady Elizabeth oper h 87 Hathaway
- “ Joseph de Freitas variety 59 Katherine h do
- Graham Ann h 219 State
- “ Anna Belle clerk 1209 Acushnet av bds 1069 County
- “ George J 2nd hand h 1069 County
- “ Harry tinsmith b 91 Richmond
- “ Herbert awningmkr h 60 Lucas
- “ James foreman 172 N Water h 51 Taber
- “ James weaver h 19 Salisbury
- “ John fireman h 60 Lucas
- “ Raven painter h 15 Warren
- “ Rose clk b 1069 County
- “ William loom fixer h 27 Stapleton
- “ William oper h 42 Jenkins
- “ William weaver h 175 Richmond
- Grahams Charles laborer b 32 Myrtle
- Grandfield John A lawyer 555 Pleasant h at Fall River
- Graner Frank glassblower b 19 Sidney
- Grant George P police sta 5 h 190 Shawmut av
- “ Margaret wid William h 289 Summer
- “ Mary J R wid Elishu h 355 Cottage
- “ Nettie E h 190 Shawmut av
- “ Richard painter h 410 Brock av
- “ Terrence h 113 Allen
- “ William clk b 289 Summer
- “ William Jr clk 45 William b 289 Summer
- “ W T Co department store 862 Purchase
- “ ——— Mrs h 345 Middle
- Grasela Walter oper h 15 Hampton et
- Gratten Charles oper h 28 Cleveland

REX MONUMENTAL WORKS

MAUSOLEUMS, MONUMENTS, HEADSTONES
 CEMETERY WORK OF ALL DESCRIPTIONS

Telephone Connection

184 DARTMOUTH STREET

We Make Fur
Coats and Fur
Sets to Order.
It Don't Cost
Y o u A n y
M o r e B e -
c a u s e I t I s
O u r S p e c i a l t y .

Perfect Fur Work, and Low Prices

No Job
Is Too
Small
and No
Order
is too
large

Has Won for us the Confidence and Patronage of the
People in New Bedford and Vicinity. **THE FUR HOUSE**
OF SIDNEY, 23 Union St., cor. Sixth St. Bell 1976.

NEW BEDFORD [1916] DIRECTORY

573

Gratto Samuel H machinist 772 Plea-
sant b 952 Kempton
Gratton Joseph lab h 540 N Front
" Leonard E clk bds 507 Elm (W)
Gravalides Andrew bootblack 1407 Ac-
ushnet av h do
Gravel Alexina Mrs milliner 1239 Ac-
ushnet av b 5 Reynolds
" Edmond driver 57 Holly b 59 do
" Exilme R stable 57 Holly h 59 do
" Marie wid Octave h 20 Princeton
" Omer h 75 Kenyon
Gravelle Alfred M over Wamsutta
Mills h 39 Austin
" Napoleon card grinder b 5 Rey-
nolds
" Napoleon driver h 109 N Second
" Omer clerk h 75 Kenyon
" Peter H loom fixer h 99 Eugenia
Graves Eva C Mrs h 17 Campbell
" Henry foreman Knowles Loom
Reed Works h 56 Maitland
" see Greaves
Gray Albert C oper b A C Skiff Phil-
lips rd
" Alice E Mrs bds A C Skiff's
" Anna Mrs h 128 N Second
" Annie A wid George F seamstress
h 69 Summer
" Bertram mgr 920 Purchase h 27
Pierce
" Catherine widow Robert L h 83
Highland
" Charles A h 1379 Purchase
" Daniel R collector b 245 Cedar
" Edna F designer b 69 Summer
" Edna F tel oper 57 N Second bds
390 Union
" Edward B (Gray's Band and Or-
chestra) 5 S Sixth h 232 Cot-
tage
" Edward B prin H M Knowlton
school h 759 County
" Ellen M widow James h 80 Mill
" Everett clk b 419 Purchase
" Ford blacksmith 854 Acushnet av
h 128 N Second

Gray
" Francis H laborer h 168 Emerson
" Francis L rms Y M C A
" George F motorman h 378 Cedar
" Georgianna C widow Charles A h
1379 Purchase
" Gideon F grocer 46 Parker h 44 do
" Harry F fore h 2301 Acushnet av
" Harry M conductor h 38 Pierce
" Henrietta B h 102 Middle
" Henry A musician h 288 Palmer
" Henry C pianist b 75 Dartmouth
" Herbert painter 76 Middle b 10
Jenny Lind
" Inv (Henrietta Hill) boarding
house 464 County
" James buyer b 583 Purchase
" James H foreman carp h 10 Jenny
Lind
" Leonard C pianist h 279 Court
" Martha E Mrs milliner 27 Pierce
h do
" Mary A wid Daniel h 29 McGurk
" Mildred E teacher High school bds
759 County
" Morton clerk b 10 Jenny Lind
" Philip H master mechanic h 340
Tarkilm Hill rd
" Robert operative h 14 McGurk
" Shirley H compositor h 258 Cedar
" William city laborer b 326 Ash
Gray's Band and Orchestra (Edward
B Gray) 5 S Sixth
Great Atlantic and Pacific Tea Co The
856 and 1083 Purchase 1141 Ac-
ushnet av 854 Brock av 386
Kempton 133 Smith 199 Austin
and 1025 S Water
Greaves Sophia Mrs h 236 Collette
" Walter W weaver h 29 Social
" William H weaver h 185 County
Greeley Antone carder h 66 Deane
Green Adolphus laborer h 269 Middle
" Albert chauffeur h 269 Middle
" Albert M rem to Framingham
" Alexander oper h 1009 County
" Charles porter h 269 Middle

PELEG H. SHERMAN 506 COUNTY ST.

FUNERAL DIRECTOR AND EMBALMER

OFFICE PHONES.
Bell 690-W. Auto. 1305

RESIDENCE PHONES
Bell 690-R. Auto. 1306

TREMONT ST. GARAGE OLDSMOBILE SERVICE STATION

E. C. Earley, Prop. Accessories & Repairs 47 Tremont Street

574

NEW BEDFORD [1916] DIRECTORY

Green

- “ Clark horse trainer h 41 School
 - “ Cynthia wid William h 154 Purchase
 - “ Edward boiler mkr 67 S Water h 46 Peckham
 - “ Emily wid James h 284 Sawyer
 - “ Esther W bkpr 105 William rm 32 bds 146 Rounds
 - “ Everett sheet metal worker h 146 Rounds
 - “ George shipper rms 68 S Sixth
 - “ George E motorman b 83 Kenyon
 - “ Gilbert oper b 184 Myrtle
 - “ Henry driver h 290 Sawyer
 - “ James E tmstr b 275 Dartmouth
 - “ James W spinner h 290 Sawyer
 - “ John loom fixer h 96 Division
 - “ John machinist h 857 $\frac{1}{2}$ First
 - “ Joseph F supt Hazelwood Park Brock av h do
 - “ Marion E clk 794 Purchase b 146 Rounds
 - “ Mary wid Henry b 396 Middle
 - “ Mary E weaver b 27 Roosevelt
 - “ Matthew L music teacher h 22 North
 - “ Mitchell pedlar h 27 Mitchell
 - “ Pearl F nurse St Luke's Hospital bds do
 - “ Richard card grinder h 20 Cove
 - “ Richard weaver h 184 Myrtle
 - “ Richard Jr oper h 23 Cleveland
 - “ Sarah weaver h 27 Roosevelt
 - “ Spencer second hand h 3 Bannister
 - “ Thomas weaver h 52 Fruit
 - “ Thomas F mule spinner h 1438 Pleasant
 - “ William fixer h 77 Bowditch
 - “ William overseer Bennett Mill
 - “ William Henry overseer h 1061 County
 - “ William H card grinder h 26 Cove
- Greene Amos rms 703 Kempton
- “ Annie E wid Charles H h 266 Orchard (S)
 - “ Anthony F h 45 State

Greene

- “ Aurelia wid John H h 275 S Second
 - “ Charles E lieut Ladder No 3 h 77 Dartmouth
 - “ Daniel eyeletmkr b 193 Ash
 - “ Frank A capt Hose No 1 Central Fire station rms do
 - “ Fred W Jr city editor Times h 25 Chancery
 - “ George D ice 703 Kempton h 398 Mill
 - “ Horatio D Mrs h 108 Bonney
 - “ John E clerk 43 Bedford b 58 do
 - “ Joseph fixer h 275 Dartmouth
 - “ Lucy P widow Augustus A h 245 Acushnet av
 - “ Marshall S mason 233 Rivet h do
 - “ N Herbert driver Hose No 6 h 58 Bedford
 - “ N Herbert Jr b 58 Bedford
 - “ Susie H folder bds 193 Ash
 - “ Thomas E undertaker 518 County h 149 Summer
 - “ T P Ernest dentist 342 Union h do
 - “ William R painter h 193 Ash
- GREENE & WOOD** (George R and Edmund Wood) lumber and planing mill Pine near S Water See top lines
- Greenfield John weaver h 146 Hathaway
- “ Lincoln weaver b 146 Hathaway
- Greenhalge Fred W weaver h 23 Salisbury
- “ John second hand h 74 Wash
 - “ Walter fitter h 56 Mt Vernon
- Greenhalgh Elizabeth wid Thomas bds 335 Kempton
- “ James brakeman h 28 Willow
 - “ Joe spinner h 123 Hathaway
 - “ Robert spinner h 322 Bowditch
- Greenleaf Mark E plumber 436 Pleasant b 44 Briggs
- “ Mark L carp Rotch Mill h 410 Elm (W)

GLOBE

J. N. LONHOLDT, Prop. Telephones, Bell 1872-1873, Auto. 2365 Goods called for and Delivered
Down town Office, 932 Purchase St. North End Office, 1014 Acushnet Ave.

DYE HOUSE

220 SHAWMUT AVE.

North End Office, 1014 Acushnet Ave.

AUTOMOBILES TO LET

BERT A. VANCE
24 SYCAMORE STREET

5 and 7 Passenger Cars

Limousines for Hire
Weddings and Funerals a Specialty
Bell 3191-W Auto. 3334

NEW BEDFORD [1916] DIRECTORY

575

Greenough Henry shipper h 296 Tinkham

“ Henry Jr clk b 296 Tinkham

“ John appr bds 2 Linden court

“ Joseph clerk h 130 Liberty

“ Joseph died Sept 16 1915

“ Mary wid Joseph h 2 Linden ct

“ William clk 400 Acushnet av rms
3 Lincoln

Greenstein Barnard dry goods 565 S
Water h do

“ Louis tailor 1413½ Acushnet av
h 361 N Front

Greenstone Julius A clk 339 Acushnet
av b 807 First

“ Morris P (Eureka Loan Co) 94
Union and 339 Acushnet av h
807 First

Greenup Isaac W clerk 1663 Purchase
h 1458 Pleasant

“ Videssa milliner b 1458 Pleasant

Greenwell George driver h 41 High

“ George helper rms 256 Union

Greenwood Albert oper h 443 Bolton

“ Andrew died March 27 1916

“ Anna wid Benjamin h 963 Brock
av

“ Annie Mrs h 1081 Peckham

“ Cork bartender and variety 114
Cove h 114 do

“ Frederick J window cleaner h 340
Davis

“ Howarth slasher h 18 Viall

“ James T glass cutter b 850 First

“ Joseph variety 1096 Acushnet av
h 36 Howard

“ Joseph W clk 1096 Acushnet av b
36 Howard

“ Mabel bkpr 1722 Purchase

“ Margaret Mrs h Social

“ Mary Mrs bds 19 Ashley

“ M Grace dancing teacher h 39
Arch

“ Robert piano teacher h 211 Whit-
man

“ Samuel confectionery 1268 Acush-
net av h do

Greenwood

“ Thomas wvr h 23 Woodlawn av

“ Walter ins agt 908 Purchase rm
403 h 108 Peckham

“ Walter spinner h 850 First

“ William h 811 County

“ William liquors h 901 Brock av

“ see Boisvert

Greer George h 342 Middle

“ George A pressman 47 William b
342 Middle

“ Jeannette teacher Harrington Me-
morial school b 148 Rotch

“ John watchman h 148 Rotch

Gregg Madeline A teacher Cedar st
school bds 33 Keene

Grego John oper h 456 Purchase

Gregoir John laborer b 436 Rivet

Gregoire Aldrey hairdresser 1053
County h do

“ Frank operative b 40 Mosher

“ Henry operative b r 1053 County

“ Henri oper h 90 Nelson

“ John B hardware and furniture
924 and 928 S Water h 175
County

“ Joseph overseer Gosnold Mill

“ Napoleon carp h rear 1053 County

“ Napoleon barber h 74 Nelson

“ Napoleon contractor h 159 Tall-
man

“ Philius janitor Katherine st school
h 68 Scott

“ Seraphim J fisherman h 40 Mo-
sher

“ Ulric student b 175 County

“ Wilfred clerk 924 S Water b 175
County

Gregorio Manuel lab h 23 Bourne

“ Manuel laborer b 16 Central av

Gregory Antone helper h 499 Rivet

“ Edward H plumber 880 S Water h
878 do

“ Ernest h 33 George

“ Ernest plumber 880 S Water h 33
George

“ Frank glasscutter h 15 Marvin

STEIGER-DUDGEON CO.

“The WOMAN'S Store”

Tel. Bell 82 & 83, Branches connecting all Depts.

“ “ 160 For Office Only. Auto. 1397

EVERYTHING FOR

WOMEN'S WEAR

AT ALL SEASONS

Granolithic Sidewalks and Concrete Work

Blacksmith — Estimates Furnished — Automobile Supplies

520 Acushnet
Avenue

BENJAMIN F. WATKINS Telephone
Conn.

576

NEW BEDFORD [1916] DIRECTORY

Gregory

- “ Frank J clk 33 W French av h 40 Mosher
- “ George h r East Durfee
- “ George H oper bds 21 Peckham
- “ James glasscutter b 1293 Acushnet av
- “ James mule spinner h 62 Vine
- “ James K weaver h 21 Peckham
- “ John operative h 36 Winsor
- “ John Jr weaver h 76 Acushnet av
- “ John C weaver h 21 Ashley
- “ Joseph M weaver b 15 Marvin
- “ Joshua wor h 36 Howard
- “ Phoebe clk 293 Coggeshall b 36 Howard
- “ Philip conductor b 435 Cottage
- “ Paul clk 806 Purchase
- “ Philip T mach b 295 Pleasant
- “ Robert weaver h 80 Oakland
- “ Ruth E wid Augustus P nurse h 435 Cottage
- “ Thomas (Thomas Gregory & Son) h 1547 Acushnet av

GREGORY THOMAS hardware and plumbing rear 1547 Acushnet av See page 35

- “ Wendell I clk b 435 Cottage
- “ William police Sta 5 h 292 Davis
- “ William weaver b 16 Rodney
- “ see Gregoire

Gregson George oper b 173 Davis

- “ Harry shoe rep h 15 Ashley
- “ John laborer h 173 Davis
- “ John twister tender h 25 Felton
- “ Lewis foreman 170 Pleasant h 61 Dartmouth
- “ Margaret weaver h 173 David
- “ Mathias operative h 337 Earle
- “ Robinson blacksmith h 24 Harrison
- “ Wilfred mach h 209 Roekland

Grenache Alice Mrs music teacher 1394 Acushnet av h do

- “ Joseph E moving picture operator 958 Acushnet av h 1394 do

Grenier Armour J tailor 794 Purchase h 110 Brigham

- “ Cyprien salesman 1927 Purchase bds 113 Tallman

“ Edgar O tailor 794 Purchase h 171 Grinnell

- “ Emil auto repairer h 46 Summer

“ Francis X contractor h 283 Sawyer

- “ Fred clerk bds 244 Davis

“ Fred engineer h 244 Davis

- “ George operative h 669 First

“ Honore carp h 480 Coggeshall

- “ Hormidas operative h 114 W French av

“ Jennie spooler h 45 Tallman

- “ Lybrian clerk h 71 Kenyon

“ Ovilla weaver h 195 County

- “ Paul steam fitter b 1042 Acushnet av

“ Rodolph weaver h 20 Laundry

- “ Simon h 31 Ashley

Grenon Andre loom fixer h 45 Austin

- “ Laura L clerk 794 Purchase b 45 Austin

“ Omer clerk 81 Austin bds 45 do

Gresser Adolph driver b 40 Hemlock

- “ Catherine wid John h 40 Hemlock

“ Rose housekeeper 890 Pleasant

Gretsch Abraham H teacher High school h 200 James

Grew David farmer h 215 Hathaway rd

- “ David Jr city teamster h 521 Hathaway rd

“ Everett driver h 192 Shawmut av

- “ George teamster h 201 Cedar

“ John W city teamster h 403 Cottage

- “ Susan E milliner 243 Maxfield h do

“ Walter farm hand bds 215 Hathaway rd

Grewcock James W granitecutter h 12 Stone

Grierson Richard overseer Nashawena Mills h 234 Davis

Bookkeeping, Shorthand, Typewriting, Penmanship, etc. Taught thoroughly at

Kinyon's Commercial School

Odd Fellows Bldg., Cor. William and Pleasant Sts., New Bedford, Mass.

TURKISH BATHS Sanitary Bath & Treatment Rooms Hutchinson Bldg., Rooms 207-209,

(IMPROVED)

For LADIES and GENTLEMEN

Eugene T. Auger

Tel. Bell 3256 and 994-W

Bertha L. Whiting

NEW BEDFORD [1916] DIRECTORY

577

- Grieve Jessie K nurse b 84 Rotch
" Mary F state teacher of blind b
43 Shawmut av
Griffin Charles fisherman h 367
Kempton
" Charles photographer 71 Wil-
liam h 613 Elm
" Emily R widow Arthur D bds r
7 Summer st et
" Eva widow bds 17 Atlantic
" Felix card grinder h 78 Highland
" Florence L inspector b 109 Bon-
ney
" George F operative b 109 Bonney
" James inspector 44 High h 109
Bonney
" James F helper 668 Pleasant b 78
Highland
" James H boxmaker b 55 Mill rd
" Joel H tinsmith 26 N Second h
17 Atlantic
" John laborer h 55 Mill rd
" John soap maker foot Howard h
Mill rd
" John F shoemaker h 512 Acush-
net av
" John J driver b 4035 Acushnet
av
" John T janitor Municipal bldg h
90 Parker
" Joseph E chiropodist b 78 High-
land
" Margaret operative b 54 W
French av
" Mary Mrs h 54 W French av
" Mary F operative bds 54 W
French av
" Michael J foreman h 276 Earle
" Nora widow James h 487 Acush-
net av
" Patrick b 54 W French av
" Patrick operative b 116 Eugenia
" William J inspector bds 54 W
French av
Griffiths Belle Mrs clk 1533 Acushnet
av b 253 Coffin av
" Herbert bricklayer h 713 Brock
av
- GRIFFITHS JAMES F** real estate
and insurance 1060 S Water
and 35 Grape h do See page 27
Griffo Marie Mrs h 10 Branchaud et
Griggs Delia wiow Isaac h 169 Em-
erson
" Isaac died April 22 1916
Grigware David beamer h 59 Ruth
" Henry beamer b 59 Ruth
" Joseph N overseer h 77 Rounds
Grim Bertha Mrs operative h 7 Salis-
bury
Grime Elizabeth Mrs h 63 Clifford
" Frank weaver h 68 Crapo
" Robert operative h 7 Adams
Grimes George shoemaker rms 944
Pleasant
" John J packer h 182 State
" Michael H laborer h 386 Cedar
Grimshaw Albert H clerk 289 Fur-
chase h 355 Cedar
" Alice Mrs restaurant 355 Cedar
h do
" Bertha Mrs millinery 1027 Acush-
net av h at Padanaram
" Clara E clerk 474 Acushnet av b
314 Park
" Elizabeth J Mrs h 835 Brock av
" Ellen speeder tender b 835 Brock
av
" Eva Mrs rms 95 School
" Francis T weaver h 7 E Durfee
" Fred P clerk Parker House h 411
Pleasant
" John T woodworker h 314 Park
" Joseph chauffeur bds 292 Ash
" Joseph W laborer 232 Dartmouth
h 204 Davis
" Lena operative bds 204 Davis
" Philip steam fitter b 411 Pleasant
" Robert operative b 835 Brock av
" Thomas weaver b 60 Salisbury
" William J cloth inspector h 332
Coffin av
Grindrod Albert laborer h 25 Dudley
" Emily operative b 25 Dudley

Coal

Akin - Denison Co.

Walnut, cor. Water St., 640 Pleasant St.

1218 Acushnet Av, 129 Cove St., Wharf, Foot of Hillman St.

Central Lumber and Supply Company

LUMBER & INTERIOR FINISH

Bell Phone 1919 Office, 172 No. Water St., New Bedford Auto 1513

578

NEW BEDFORD [1916] DIRECTORY

Grindrod

- " Henry furniture mover 215 Shawmut av h do
- " Leonard clerk h 504 Sawyer
- " Samuel beamer bds 25 Dudley
- " Thomas beamer bds 25 Dudley
- " William R h 111 High
- Grinnell Amy A Mrs h 324 Cedar
- " Arthur G artist 89 Hawthorn h do
- " Charles H foreman h 184 Newton
- " Daniel H operative b 23 Woodlawn av
- " Edmund music teacher 2 Merrill's Wharf h 32 Maple
- " Franklin mach h 158 Tinkham
- " Harry operative b 158 Tinkham
- " Jenny G wid Edmund h 32 Maple
- " Katherine Mrs h 32 Maple
- " Lydia widow Joseph G h 89 Hawthorn
- " Mary E operative b 199 Earle
- " Mary R h 76 Cottage
- " Mfg Corp 1 Kilburn cor N Front
- " Rachel L bds 32 Maple
- " Richard S motorman h 199 Earle
- Griswold Orion L Rev pastor Wesley Methodist Episcopal church h 172 Belleville road
- Groblecki John operative h 15 Logan
- Groehmal Frank operative h 16 Morton ct
- Groeshinsky Herman physician 54 Russell h do
- Groebe George janitor b 272 Middle
- Grogan Catherine wvr h 164 Tinkham
- " Thomas spinner h 1315 Pleasant
- " Winifred widow Patriek h 1447 Pleasant
- " Winifred speeder tender b 1447 Pleasant
- Grohde Frank fish h 1187 Rockdale av
- " Theresa widow Rudolph h 1199 Rockdale av
- Gross Isaac pedlar h 24 Salisbury

Gross

- " Tobias tailor 857 S Water h 150 Mill
- Grosso August weaver h 27 Grant
- Groton Bernard A oper h 9 Felton
- Grotsch William loom fixer h 19 Warren
- Grovell Herbert laborer h 7 Spruce
- Grover Arthur W jeweler h 564 Purchase
- " Louis E salesman 82 Union h 329 Purchase
- Groves Benjamin C engineer Engine No 5 b 6 Foster
- " David O h 199 Dean
- " Emilia widow John A h 114 Glennon
- " Harry T student b 1416 Acushnet av
- " Hilda L clerk bds 199 Dean
- " Jennie F Mrs dressmaker 68 Mechanics lane n do
- " Mary died June 28 1916
- " William spnr b 199 Dean
- " William H elevatorman b 6 Foster
- Grumbt Herman h 100 Washington
- Grundt Edward drillwkr b 336 Coffin av
- " Elsie bds 356 Mill
- " Eva clerk b 356 Mill
- " Harold clerk 726 Kempton b 356 Mill
- " James engineer h 356 Mill
- " Samuel drillmkr h 336 Coffin av
- Gruszewski Alexander oper h 429 S Front
- Gryss John operative h 24 Shore
- Guard George W trainman h 87 Wiltis
- Guay Ambrose weaver h 35 Austin
- " Angelina weaver bds 35 Austin
- " Arthur h 225 Phillips av
- " Herva clerk 846 Acushnet av b 132 Bowditch
- " Pierre grain 846 Acushnet av h 132 Bowditch

CHAMBERLAIN, BORDEN & SILVA
REAL ESTATE 194 UNION STREET
 BOTH PHONES

CRIPPLES and people that can not find ready made SHOES to fit them, will end all feet trouble by having them made at

CUSHING & BOUCHER
SUCCESSORS TO SCHULER BROS

848 PURCHASE STREET

NEW BEDFORD [1916] DIRECTORY

579

Guay

“ Ralph clerk 846 Acushnet av h 136 Holly
 “ Rose V weaver bds 35 Austin
 “ see Gay
 Gudewicz Charles oper h 50 Washburn
 “ John oper h r 8 Hicks
 Gudgeon John chauffeur h 61 Bay
 “ Nellie Mrs millinery 84 Grove h 5 Shore
 “ Simon loom firer h 5 Shore
 Gudula Michael shoewkr h 50 Kenyon
 Guenette Benjamin clerk 95 Nash rd h 150 Phillips av
 “ Joseph H fore h 88 Robeson
 Guerette Elzear loom fixer h 288 Bonney
 Guerin George N hairdresser 329 Kempton h 333 do
 “ John bds 115 Maxfield
 “ Wilfred hairdresser 1145 Purchase h 115 Maxfield
 “ see Gerin
 Guerra Antonio A S weaver h 36 Sagamore
 Guerreiro Antone h 510 S Second
 “ John clk b 510 S Second
 Guertin Napoleon helper b 811 First
 Guilbeault Arthur operative bds 430 N Front
 “ Edward h r 198 State
 “ Malina Mrs h 227 State
 “ Moise oper b 430 N Front
 “ Paul h 430 N Front
 “ Valerie carder bds 430 N Front
 Guilbert Eugene druggist 757 Brock av h 5 Emery
 Guilford Edward W tailor bds 1066 Purchase
 “ Frank F tailor 325 Acushnet av h do
 “ Frank T silversmith b 1066 Purchase
 “ Marion A teacher High school b 115 Chestnut
 Guilito Vincent oper h 12 Wall

Guillet Alphonse painter h 102 Collette
 “ Archie warper tender h 336 N Front
 “ Arthur clerk 1521 Acushnet av b 130 Nye
 “ Clarinda bkpr 1521 Acushnet av bds 130 Nye
 “ Ernest clerk 1521 Acushnet av h 237 Bowditch
 “ Hereule clerk 1285 Acushnet av h 130 Nye
 “ Lucien clerk 818 Purchase b 130 Nye
 “ J Arthur grocer 1347 Acushnet av h 124 Nye
 “ Norbert weaver h 107 Coffin av
 “ Theodule provisions 1521 Acushnet av h 130 Nye
 “ Valeda bkpr b 107 Coffin av
 “ Zella clerk b 107 Coffin av
 Guillette Delphis laborer b 102 Collette
 “ Delphis third hand h 126 Eugenia
 “ Delphia (Waverly Hotel) 1168 Acushnet av h 1931 do
 “ Joseph weaver h 102 Collette
 Guillmette Joseph beamer h 115½ Bullard
 Guilmette Alfred driver 12 School h 63 Austin
 “ Alphonse H oper b 47 Holly
 “ Cora M clerk 1654 Acushnet av bds 332 Summer
 “ Joseph F operative b 47 Holly
 “ Moses operative h 47 Holly
 “ Moses A Jr oper b 47 Holly
 Guimond Augustine board and rooms 162 Sawyer h do
 Guimont Charles mason h 60 Nelson
 Guinn Alfred clerk h 319 Middle
 “ A Fisher Mrs vocalist bds 319 Middle
 “ Charles A clerk h 174 Smith
 “ Dorothy C teacher b 155 Cedar
 “ John C (Anthony, Guinn & Co) 396 Kempton h 155 Cedar

Office Phones: Bell 1400; Auto. 2163

Res. Phone: Auto. 2151

FUNERAL DIRECTOR & EMBALMER

PRIVATE AMBULANCE SERVICE

ALDEGE CHAUSSE' - - 386 NORTH FRONT STREET

A. S. FRANCIS

ALL KINDS OF INSURANCE

27 MASONIC BUILDING

Telephone Connection

580

NEW BEDFORD [1916] DIRECTORY

Guinn

- " Josephine V h 176 Smith
- " Otis J clerk b 155 Cedar
- " Rosamond A (Anthony, Guinn & Co) bds 155 Cedar
- " see Gwynn
- Guisti John mgr 1395 Purchase h 27 Linden
- Guisto Baking Co 1395 Purchase
- Gulf Refining Co oils ft of Wamsutta
- Gula Walter oper h 31 Hicks
- Gulazyuski Michat h 7 Salisbury
- Gulowitz Jacob tailor 1565 Purchase h 1563 do
- Gundberg Robert gardener h 2 Waverly place
- Gunderson Adolph glass blower rms 52 Russell
- " Carl electrician 27 William h 313 Orchard
- " Karl glass cutter h 199 Rockland
- " Flora clerk Hathaway Mfg Co b 42 Ward
- " Fred glassworker bds 30 Crapo
- " Fritjof glassblower h 4 Cornell ct
- " Hjalmar glassblower h 42 Ward
- " Robert A musician b 5 Bay
- " Robert M glassblower h 5 Bay
- " Sarah J wid Sigurd h 30 Crapo
- Gunning Andrew pres and gen mgr Gunning Boiler & Machine Co 67 S Water h 42 Atlantic

GUNNING BOILER & MACHINE CO 67 S Water See page 21

- " James bds 42 Atlantic
- " John J boilermaker 67 S Water h 81 Newton
- Guralsk iPeter oper h r 42 Washburn
- Gurl Francis J monumental works Sawyer cor Summer h 684 do
- " Harold operative b 260 Mt Pleasant
- " James W carpenter h 551 Sawyer
- " John T clerk 701 Cottage bds 289 Summer
- " Mary Ann widow Michael h 289 Summer

Gurl

- " Mary F h 260 Mt Pleasant
- " Rebecca Q J bds 260 Mt Pleasant
- Gurney Bessie Mrs clerk 790 Purchase h 580 Kempton
- " Frank A clerk 726 Kempton h 7 Priscilla
- " Franklin J h 4026 Acushnet av
- " Jesse R shoewkr h 31 Richmond
- " John clerk 100 William h 580 Kempton
- " Julia M wid Henry A h 57 North
- " Leonard F paymaster Dartmouth Mfg Corp h at Acushnet
- " Oliver S horseshoer 394 Acushnet av h 231 Pleasant
- " Preston S second hand h 2 Yates
- Gurry Annie Mrs h 2057 Purchase
- " Martin S clerk b 2057 Purchase
- Guski John shoewkr h 45 Hicks
- Gustafson Annie C widow August h 155 Maple
- " Carl H clerk 158 Liberty b 46 Keene
- " Carl O grocer 158 Liberty h 46 Keene
- " David glasscuttter h 65 Ward
- Gutae Stanislaw operative h 17 Salisbury
- Guthrie Annie M operative bds 53 Dartmouth
- " Harold B elk 117 Purchase b 53 Dartmouth
- " Walter W metal turner h 53 Dartmouth
- Guy Joseph G salesman 1626 Acushnet av h 157 Hathaway
- " Max (Guy & Weiner) h 1076 County
- " Rose W dry goods 1626 Acushnet av h 157 Hathaway
- " & Weiner (Max Guy and Morris Weiner) paints 37 Weld
- Guyette William twister b 5 McGurk
- Guzik Peter oper h 24 Washburn
- Gwozdz John oper h 33 Washburn

PELEG H. SHERMAN 506 COUNTY ST.

FUNERAL DIRECTOR AND EMBALMER

OFFICE PHONES.
Bell 690 W. Auto. 1305

RESIDENCE PHONES
Bell 690-R. Auto. 1306

ENGRAVING OF ALL KINDS, including Name Cards, Wedding Invitations. 230 Union St.

A. C. GARDNER

ESTABLISHED 1867 - - - Successor to WM. L. KELLEY

NEW BEDFORD [1916] DIRECTORY

581

Gwozdz

" Stanislaw oper h 56 Washburn
" see Guinn
Habicht Andrew M bookkeeper bds
602 Union
" A Martin P chief billing clerk P
Corp h 40 Liberty
" Frank A job printer 21 N Sec-
ond h 432 Court
" Frank E compositor 21 N Second
h 155 Maple
" Marguerite E bkpr 35 Commer-
cial bds 73 Russell
" William H mach h 602 Union
Hac Jan oper b 9 Fulton et
Hackett Bernard speeder tender b 11
Logan
" Clifford E drillworker h 63 Bay
" Hugh J spinner h 57 Reynolds
" Hugh J Jr shoemaker b 57 Rey-
nolds
" James quiller h 40 Woodlawn av
" Owen F shoe wkr b 1858 Purchase
" Peter beamer bds 24 W French
av
" William quiller h 155 Frederick
Hacking Elie weaver bds 141 Butler
" Henry H weaver h 207 Eugenia
" Henry L laborer bds 207 Eugenia
" John R loom fixer h 141 Butler
" Mark weaver h 28 Reynolds
" Mary Mrs h 207 Eugenia
" Percy machinist bds 141 Butler
" Sidney carpenter bds 141 Butler
" Walter S operative b 207 Eugenia
Haczynski Wtedystow weaver h 75
Rodney
Haddock George W Jr salesman h 58
Park
Haddad Louis fruit and variety 951
Acushnet av b 427 N Front
" Michael clk b 427 N Front
Haddock Thomas oper h 253 N Front
Haddocks George barber h 362 Kemp-
ton
" Richard A gasmkr h 68 Cedar

Hadfield Alexander baker 175 Dean
h at Fairhaven
" Charles city laborer h 98 Willis
" Frank weaver h 18 Bannister
" George A florist h 226 Park
" Isaiah boss comber h 155 Belle-
ville road
" James back boy h 30 McGurk
" John Mrs bds 30 McGurk
" Walter E carder h 30 McGurk
Hadley Amos W died Mar 21 1916
" Caroline B clerk 170 Pleasant b
at Fairhaven
" Emma A widow Jacob B h 81
Summer
" Helen L teacher High school h 77
Clinton
" Miles S timekpr rms 249 Acush-
net av
" Susan E widow Frank R h 157
Kempton
Haegele Xavier weaver h 1132 Acush-
net av
Hafford Charles A bds 39 Hillman
" Ethel L stenographer 3 Masonic
bldg bds 39 Hillman
" Maria A widow Benjamin h 1220
Pleasant
" Priscilla F bds 20 Keene
" Sophia E bds 270 Hawthorn
" Stephen Jr police h 73 State
" Willard B carp h 39 Hillman
Hageloh George farmer h 3699 Acush-
net av
Hagen Frederick mach h 270 Nash rd
" John F bkpr Neild M Corp b at
Fairhaven
Haggerty Arthur mach h 95 Durfee
" Helen L stenogarpaher b 90 David
" Jeremiah T captain Hose No 4 h
90 David
" Timothy F police h 165 Jenney
Haggis Anastis (Johnson & Haggis)
922 Purchase h 930 Kempton
" Mary housekeeper 930 Kempton
Hagin Nora Mrs h 86 Hathaway
" Thomas h 86 Hathaway

Ernest Howarth & Co. Electrical Contractors

General Repairs and Supplies

668 Pleasant Street

Tel. Connection, Office and Residence

H. W. JOHNS - MANVILLE CO.
Transite ASBESTOS SHINGLES
Sold by GREENE & WOOD Pine St., off
 So. Water St.

582

NEW BEDFORD [1916] DIRECTORY

- Hague Edward mule spinner h 183 State
- “ Hubert weaver bds 32 Ashley
- “ John W weaver h 32 Ashley
- “ Samuel machinist h 563 Cottage
- Hahn Louis pedlar h 47 Washburn
- Haige Sam (Serbagi & Haige) 1092 Acushnet av b 306 Coggeshall
- Haigh William J twister h 1031 County
- Haight Kenneth V clerk 58 Adams rms 149 Middle
- Hainault Emery lab h 19 Phillips av
- “ Hector spinner bds 19 Phillips av
- “ Henry fixer b 19 Phillips av
- “ Leon, U S N bds 19 Phillips av
- Hait Morris tailor 1633 Purchase h 1885 do
- Hales Arthur J clerk N E C Y Co dept 7 and 8 h 3 Weaver
- “ Charles rem to Fall River
- Haley Katherine teacher Thomas R Rodman school rms 111 Campbell
- Halin Bros (Pierre O and Julius Halin) 98d County
- “ John B h 165 Dean
- “ Julius (Halin Bros) and second hand bds 165 Dean
- “ Pierre O (Halin Bros) and second hand h 165 Dean
- Halkyard John spinner h 253 Query
- Hall Andrew M fireman h 82 Belleville road
- “ Annie E widow Selinas M h 1207 Pleasant
- “ Charles A h 1207 Pleasant
- “ Edward G music teacher 295 Cottage h do
- “ Ernest H spinner h 240 Collette
- “ Erwin C master mariner h 184 Washington
- “ Everett E clerk U St Ry Co h at Fairhaven
- “ Frank clerk 36 W French av h 62 Roosevelt
- “ George loomfixer h 132 Hathaway
- Hall**
- “ George H mule spinner h 80 Adams
- “ George T oper h 40 Woodlawn av
- “ Harry C motorman b 818 Hathaway rd
- “ Hubert drillmaker h 24 Winsor
- “ James fireman h 26 Ashley
- “ John laborer h 26 Ashley
- “ John molder 229 N Water h r 260 Phillips av
- “ John Jr oper h 200 Belleville rd
- “ Joseph P foreman h 1 North
- “ Laura bookkeeper bds 40 Woodlawn av
- “ Lillian nurse St Luke’s Hospital bds do
- “ Lincoln salesman 49 William
- “ Louis oper b 934 County
- “ Mabel Mrs h 331 Orchard (S)
- “ Margaret widow James h 1445 Pleasant
- “ Margaret widow William H h 440 N Front
- “ Mary E Mrs h 63 Acushnet av
- “ Sarah Helen weaver b 1445 Pleasant
- “ Robert meter reader h 592 Cottage
- “ Robert spinner h 217 Rockland
- “ Robert twister h 73 Capitol
- “ Sarah widow William variety 142 Davis h do
- “ Thomas chauffeur h 168 Arnold
- “ Thomas H baker 40 W French av h 38 do
- “ William clerk h 110 Hathaway
- “ William plumber h 40 Woodlawn av
- “ William weaver h 135 Tallman
- “ William Jr mgr h 138 Hillman
- “ William J farmer h 818 Hathaway rd
- Hallaran Michael lineman N B F D b 187 Earle
- Hallet Agnes L teacher John H Clifford school bds 180 Grinnell

KEMPTON ST. GARAGE SERVICE
 SUPPLIES

1014 Kempton St. **STOWELL & SHARD** Phone 4311 **REPAIRS**

Metropolitan Window & House Cleaning Co.

TEPPER BROS., Props.

Estimates Cheerfully Given. Expert Workmen. Bell Telephone 2661.

Room 4, Blackmer Bldg., 969 Purchase St., New Bedford, Mass.

NEW BEDFORD [1916] DIRECTORY

583

Hallet

“ Angelica T widow Francis h 180 Grinnell

“ Francis clerk 55 S Water b 180 Grinnell

Hallett Viola A asst traffic chief 688 Pleasant b 319 Union

Halliday Charles R (Hill Co) 257 Union h 340 Court

“ Edward weaver h 18 Abbott

“ Mary weaver h 8 Shore

Hallisey Eugene F quiller h 103 David

Halliwell John representative h 26 George

“ Raymond visitor overseer of poor h Briggs

“ Thomas E bds 26 George

Halloran James F operative h 11 Reynolds

“ Johanna widow John h 214 Tinkham

“ Margaret Mrs h 404 Chancery Pierce

“ Patrick J carp b 214 Tinkham

“ Robert foreman 497 County h 55

Hallowell James F pressman 350 S Second h 987 Rockdale av

“ James F Jr carp h 987 Rockdale av

“ William O foreman U St Ry Co h 184 Austin

Hallsworth Elizabeth restaurant 922 S Water h do

Hallworth Elisha weaver h 101 Nye

“ Herbert operative bds 101 Nye

“ John B weaver h 60 County

“ Vernon J barber 82 Tallman h 27 Nye

Hally Wilfred operative h 25 Roosevelt

Halma Frank weaver h 144 Tallman

Halpin Thomas inspector meat b 38 Walnut

Halsall Harry mach h 543 Union

“ James fixer h 321 Coffin av

Halstead Adah E asst supervisor of music public schools bds 95 Rotch

Hamblin Amanda widow Thatcher E h 81 Bedford

“ Emily A sewing teacher public schools bds 81 Bedford

“ Mary F steno bds 81 Bedford

Hambly Albert R groceries 17 Tark-
in Hill rd h 924 Belleville av

“ Avis C steno 608 Pleasant bds at
Smith Mills

“ Byron B foreman machinist h 39
Hussey

“ William H mason h 770 Kempton

“ W Clifton glass cutter bds 770
Kempton

Hamel Adelard weaver h 128 Engen-
ia

“ Amede operative b 553 N Front

“ Amedee operative b 154 Eugenia

“ Donat mach h 63 Dean

“ Drause baker b 71 Emma

“ Eugene weaver h 194 Dean

“ Flavien h 2065 Acushnet av

“ Gedeon barber 891 Brock av h 71
Emma

“ Henrietta C wid h 113 Eugenia

“ Henry laborer h 4 Kenyon

“ Henry hairdresser 2172 Acush-
net av h 2266 do

“ Joseph joiner h 71 Emma

“ Joseph loom fixer h 402 S Front

“ Joseph weaver h 285 Bowditch

“ Joseph T variety 229 Brooks av
h do

“ Lea bds 2065 Acushnet av

“ Margaret Mrs h 246 Nash rd

“ Mederise h 2065 Acushnet av

“ Telesphore h 229 Brock

“ William D plumber 915 Acush-
net av h 119 Tallman

Hamer Albert student b 68 Tallman

“ Herbert vocalist bds 85 Tallman

“ James R A elevatorman Stand-
ard bds 490 Union

“ John spinner h 276 Davis

“ John T pianos 208 Davis h do

“ Joseph H fixer h 316 Tinkham

“ Lewis overseer h 85 Tallman

Kinyon's Commercial School

Will furnish your office help free

Odd Fellows Building

COR. WILLIAM and PLEASANT STS.

NEW BEDFORD, MASS.

T. J. MORIARTY

300-308 Purchase St., New Bedford
Old No. 184 Fourth St.

Painter and Paperhanger

WALL PAPERS, PAINTS & MOULDINGS
CENTURY ASBESTOS SHINGLES
HARDWARE Beaver Board

584

NEW BEDFORD [1916] DIRECTORY

Hamer

- “ Louis third hand h 60 Hathaway
- “ Mary F widow William h 442 Summer
- “ Nicholas painter b 276 Davis
- “ William A foreman press room Standard h 490 Union
- Hamilton Frank A clerk b 79 Hillman
- “ Herbert B veterinarian and inspector of slaughtering h 79 Hillman
- “ Mary C clerk 379 Coggeshall h do
- “ Ralph L awningmaker 31 Commercial rms 50 Hillman
- “ Samuel watchman h 379 Coggeshall
- Hamlen Walter G (New Bedford Printing Co) 25 N Second h 66 Russell
- Hamlet Harold third hand h 9 McMurray ter
- “ Thomas loomfixer h 43 Reynolds
- Hamlin Frank M clerk 312 Municipal bldg h 207 Middle
- Hammer Lena B wid Frank M h 452 Park
- “ Nella O stenographer 133 Acushnet av bds 452 Park
- Hammerer Eugene wvr b 251 Whitman
- “ Francois weaver h 401 Bowditch
- “ Henry wvr b 251 Whitman
- “ Julius weaver h 251 Whitman
- “ Regina widow h 251 Whitman
- Hammerle Elizabeth widow Conzabert h 18 Clark
- Hammersley Raymond police h 93 Swift
- “ William P h 288 Maple
- Hammersmith Clara widow George b 110 Adams
- “ George Jr weaver h 110 Adams
- “ Joseph G asst kettleman 29 Brook h 76 Adams
- Hammett Elizabeth B Mrs clerk bds 130 Florence

Hammett

- “ Harold M bkpr Sharpe Mfg Co h 71 Borden
- “ Seth B tinsmith h 108 Pierce
- “ Valmour A h 53 Chestnut
- Hammond Albert F died Dec 15 1915
- “ Charles L stitcher h 87 Locust
- “ Charles W grinder b 82 S Sixth
- “ Chester M carp h 470 Summer
- “ C & Son (Edgar B) architects 179 North Water
- “ Edgar B (C Hammond & Son) h 66 North
- “ Ellis D salesman 70 Union h Emerson
- “ Elton F clerk 246 Union h at E Mattapoisett
- “ Emery W farmer b 3249 Acushnet av
- “ Emma L wid Henry F h 79 Mill
- “ Evelyn E bkpr bds 136 Newton
- “ Francis T architect 179 N Water h 79 Mill
- “ George A carp h 1848 Acushnet av
- “ George D (P O Pharmacy) 686 Pleasant h at Fairhaven
- “ Hannah G teacher I W Benjamin school bds 19 Sherman
- “ Henry W drillmaker h 22 Oak
- “ Herbert bds 53 Chestnut
- “ Herbert grocer h 7 Glover
- “ Herbert C (George E Allen & Co) and (Allen Shoe Co) h 36 Florence
- “ Herbert M carpenter h 323 Park
- “ Herbert S tinsmith 55 North Water bds 136 Newton
- “ Irving C apprentice 26 N Second bds 36 Florence
- “ John E farmer b 2941 Acushnet av
- “ John N farmer h 2941 Acushnet av
- “ Marietta asst registrar Registry of Deeds bds 86 Court

STORAGE BATTERIES

WILLIAM LAW COMPANY, Kempton and Pleasant Sts.

Willard Storage Battery Depot

Bosch Magneto Service Station

New Bedford Steam Carpet Beating and Rug Works

F. W. BESSE, Prop., successor to H. M. MAINE

Corner NORTH and NORTH WATER STS.

Bell 962

Established 1884

Automatic 1403

NEW BEDFORD [1916] DIRECTORY

585

Hammond

- " Mary A widow Herbert S h 136
Newton
" Maud H bds 182 Wash
" Myra A clerk b 117 Hillmar
" Oscar S carpenter h 70 North
" Sarah wid William J h 297 Elm
" Summer B carpenter h 4 Durfee
Hamot Antony oper h 13 Fulton et
Hampton Anne Mrs clk h 128 Rivet
" Fred loom fixer h 58 Mott
" James spinner h 128 Rivet
" John plumber h 131 Nye
" Joseph overseer Pierce Mfg Corp
h 112 Mt Pleasant
" Joseph oper h 1082 Acushnet av
" Paul grocer 133 David h 131 do
" Richard hat mfr h 131 Nye
" Thomas clerk h 131 David
" Walter designer b 112 Mt Pleasant
" William fixer h 877 Brock av
" William O wvr h 246 Whitman
Hampton Annie Mrs h 289 Phillips
av
" Thomas H weaver h 684 Summer
Hamza Begir clerk 294 Coggeshall b
287 do
Hancock Eliza A widow Samuel h
275 Rivet
" George H spnr h 86 Belleville rd
" James ice b 60 Peckham
" John William wvr h 60 Peckham
" Samuel overseer h 82 Mott
Hand George mach h 55 Peckham
" Samuel L building mover h 9
Irvington et
" Sarah widow William H rms 464
County
" Walter spinner h 45 Lucas
" William spinner h 336 Sawyer
" William H Jr naval architect 108
Union rm 4 h 464 County
Handfield Olivina Mrs h 60 Clifford
Hanford Ann S widow James bds
602 Cottage
" John E W spnr h 274 Sawyer

Hanford

- " Joseph H see assessors 9 Muni-
cipal bldg h 26 Rotch
Handler Morris junk 712 Acushnet
av h 1235 Pleasant
Handley Frederick eng b 461 Cog-
geshall
" John H bds 1074 Pleasant
Handy Elizabeth H widow Jonathan
h 482 County
" Elizabeth H bds 482 County
" Elmer E clerk b 78 Merrimac
" Emma L teacher Hosea M
Knowlton school bds 107 Sy-
camore
" George B shoemaker b 78 Mer-
rimac
" John T city lab h 286 Orchard
(S)
HANDY JONATHAN CO C A Jew-
ett mgr iron and steel 28-30
William See page 1217
" Leon S asst foreman compositor
Standard h 225 Grnell
" Martha E Mrs oper b 972 County
" Mary A widow h 87 S Sixth
" Mary A J Mrs h 78 Merrimac
" Walter b 78 Merrimac
Haney Henri, U S A h 723 First
" William G blacksmith 220 Mill h
at Fairhaven
Hankerson James Jr operative h 93
Walden
Hanley Edward oper h 90 Winsor
" Hermengild fixer h 103 Clifford
" Kate widow Jeremiah h 39 Bow-
ditch
" Theodore musician and grocer
471 N Front bds 79 Holly
Hanton Eliza h 88 Austin
" Katherine F and Julia A h 77
Merrimac
" Martha widow John b 44 Wood-
lawn av
Hanna Frank A bookkeeper 100 So
Water h 196 Washington

AKIN-DENISON CO. PAINTERS AND DECORATORS

NORRIS PAINT STORE 738 Pleasant Street

Bell Phone 4233

Glass, Paint, Varnish, Enamel Brushes, Etc.

580

NEW BEDFORD [1916] DIRECTORY

Hanna

“ Herbert electrician 668 Pleasant
ant
“ John T Jr bookkeeper Greene &
Wood h 64 Arnold
“ Martha L bookkeeper 226 Union
h at Fairhaven
“ Morris clerk Hathaway Mfg Co
b 196 Washington
Hannon Patrick eng h 2 Blackburn
Hannaughan Winifred h 242 Ash
Hannigan John chairman assessors 9
Municipal bldg h 162 Butler
“ Lilly bds 162 Butler
“ Thomas J master mechanic Soule
Mill h 310 Summer
“ Winifred milliner bds 162 Butler
“ William mach bds 310 Summer
Hanrahan Charles E second hand h
225 Belleville rd
“ James E shoemaker h 80 Clark
Hansen Karin Mrs h 71 Bates av
“ Nil P elevatorman 222 Union
h 191 Arnold
Hanslick Kasper h 156 Bowditch
Hanson Axel G glass engraver h 46
Hill
“ Clinton P drillwkr h 45 Liberty
“ Cora widow h 71 Bates av
“ Edith wid John h 220 Dartmouth
“ Emma wid George h 945 Brock
av
“ George P died July 26 1916
“ John operative b 57 Briggs
“ Joseph P machinist 170 Pleasant
bds 228 Palmer
“ Maurice N at 693 Purchase h at
Fairhaven
Hapworth Nannie widow Thomas h
129 Eugenia
Haran James T died Aug 12 1916
“ John F (Hiram Wheaton &
Sons) 45 School h 105 Hazard
“ Luke T police h 90 Walden
“ Mary M b 90 Walden
Harbee Melina wid Leander b 86
Beetle

Harbeck Dieudonne grain 1691 Acushnet av h 163 Mt Pleasant
“ Ernest oper b 179 Eugenia
“ Henry B clerk h 490 S Second
“ Irene operative b 179 Eugenia
“ Mary L Mrs h 179 Eugenia
Hard John third hand b 410 Bowditch
“ Louis driver b 410 Bowditch
Hardaere Martha wid Joseph h 26
Cove
“ Richard weaver h 26 Cove
Harden Annie wid Joseph F h 15
Oak
“ John pit foreman U St Ry Co h
193 Weld
“ John W carpenter h 193 Weld
Harder Edna h 325 Davis
“ Fred M clerk yard master's office
railroad station h 325 Davis
“ Nebi operative h 50 Ashley
Harding Ella widow Herbert h 512
Purchase
“ Frank machinist h 7 Warwick
“ George driver h 186 River rd
“ James laborer bds 509 Rivet
“ James G h 62 State
“ James P police sta 3 h 85 Robeson
“ Michael laborer bds 509 Rivet
“ Thomas laborer h 509 Rivet
“ Thomas city laborer b 41 Rivet
“ Thomas J lab b 271 Rivet
Hardman Annie Mrs bds 60 Parker
“ Herbert operative b 79 County
“ James E overseer Whitman Mills
h 346 Earle
“ James F folder b 857½ First
“ Joseph second hand h 10 Lucas
“ Joseph Jr clerk bds 10 Lucas
“ Mary variety 97 County h do
“ Thomas spinner h 254 Tinkham
Hardwick George T coll h 167 North
Hardy Albert spinner h 473 Summer
“ Charles E automobiles h 140
Summer

MITCHELL'S DAIRY MILK and CREAM

:: Wholesale and Retail ::

165 MT. VERNON STREET - - Telephone 3303-W

**ASK
FOR****OLD COLONY CREAMERY****Best
Butter
Made**

NEW BEDFORD [1916] DIRECTORY

587

Hardy

- “ Curtis driver Standard Oil Co b
51 Emerson
- “ Daniel weaver h 14 Morton et
- “ Ellen M widow William bds 140
Summer
- “ Joseph h 29 Clover
- “ Joseph R manager h 84 Willis
- “ Wendell clerk 47 Foster bds 123
Campbell
- Hares Moses h 79 Nelson
- Hargrave John P plumber 293 Rivet
h 291 do
- Hargraves Alexander Y weaver h 30
Salisbury
- “ Elizabeth wid John h 459 Sum-
mer
- “ George H weaver h 190 Eugenia
- “ James bds 242 Sawyer
- “ James weaver h 550 N Front
- “ James E driver h 29 Myrtle
- “ John weaver bds 11 Oaklawn
- “ Margaret J widow Edmund h 29
Myrtle
- “ Mary widow Albert h 139 Holly
- “ Nellie weaver bds 11 Oaklawn
- “ Richard weaver h 11 Oaklawn
- “ Thomas weaver h 303 Tinkham
- “ William clk 145 Union h 465 do
- “ William operative h 238 Collette
- “ William H shipping clerk b 29
Myrtle
- Hargreaves Bert oper h 119 South
- “ Harry weaver h 126 Rivet rd
- “ John loom fixer h 100 Clifford
- “ John weaver h 123 Hathaway
- “ John J loom fixer h 491 Chaucery
- “ Luke clerk 629 Broek av bds 11
Oaklawn
- “ Thomas wor h 209 Hathaway
- Harisee Darivish fruit 294 N Front
h do
- Harkins Joseph P asst supt 908 Pur-
chase rm 403 h 183 Rockland
- Harlow Bertha Mrs b 54 Sycamore
- “ Elmer E master mechanic 131
Court h 64 Ocean

Harlow

- “ Henry painter h 417 Union
- “ Mary E h 20 Bethel
- “ Michael weaver bds 850 First
- Harnbilas Nicholas pool 1033 South
Water
- Harney David J, Q M S h Fort Rod-
man
- “ Irene milliner bds 158 Thompson
- “ John J overseer City Mfg Co h
158 Thompson
- “ Joseph machinist h 557 First
- “ Lawrence liquors 98 Cove h 62
Independent
- “ Raymond helper b 158 Thomp-
son
- Harnish William fixer h 15 Rath
- Harnois Pierre operative h 2469
Acushnet av
- Harold Benjamin bricklayer h 52
Clifford
- Harper Harry h 101 Cedar
- “ Herbert (Harper X L Mfg Co)
h 95 Walden
- “ Herbert J clerk bds 95 Walden
- “ John operative h 75 Ellen
- “ Method ladies hairdressing 222
Union rm 407
- “ Sarah E widow Richard h 204
Cedar
- “ X L Mfg Co extracts 5 Willis
- Harpin Arthur hairdresser 90 Elm h
1229 Pleasant
- Harps Alice G widow William W h
237 Maxfield
- “ Edward F tinsmith b 30 Collins
- Harquette Armand weaver bds 1566
Acushnet av
- “ Frank second hand furniture h
1566 Acushnet av
- “ Raoul foreman b 1566 Acushnet
av
- “ Rudolphe operative bds 1566
Acushnet av
- Harrigan Ellen Mrs h 20 LaFrance
et
- “ Thomas driver rms 151 Middle

J. G. NICHOLSON
LUMBER, SASH, DOORS and BLINDS
BOWDITCH STREET, NEW BEDFORD, MASS.

M. P. B. SILVA & SON 157 ACUSHNET AVENUE
WINDOW and PLATE GLASS

588

NEW BEDFORD [1916] DIRECTORY

Harrigan

- “ Thomas E sales rms 74 Spring
- Harriman Arthur N compositor
Standard h 169 Rockland
- “ Henry P painter h 173 Smith
- Harring James L treas 384 Acushnet
av rm 1 h at Fairhaven
- Harrington Adaliza H widow George
h 369 Cottage
- “ Anna clerk b 327 Court
- “ Anne E bds 42 Robeson
- “ Charles E salesman Swift & Co
h at Oxford
- “ Daniel A h 3 Willis
- “ Daniel D second hand h 561 Acushnet
av
- “ Daniel F clerk h 488 Summer
- “ Daniel F police sta 5 h 44 Bowditch
- “ Daniel H mgr h 1737 Acushnet
av
- “ Edward driver b 1190 Pleasant
- “ Edward J clerk b 327 Court
- “ Edward S clerk h 133 State
- “ Edward S driver 1 Williams bds
1190 Pleasant
- “ Ellen widow William H h 25 Mill
- “ Ellen A h 43 Robeson
- “ Ellen A widow Cornelius h 281
Summer
- “ Elsie clerk 1623 Acushnet av bds
18 Reynolds
- “ Emma M bds 120 Parker
- “ Eugene asst designer Potomska
Mill
- “ Eugene S h 18 Lincoln
- “ Francis appr bds 281 Summer
- “ Frank G salesman 157 Union h
242 Purchase
- “ Frederick G glass cutter h 36
Hillman
- “ James operative b 281 Summer
- “ James E teamster h 1190 Pleasant
- “ Jeremiah copperwkr h 940 County

Harrington

- “ Jeremiah fireman 29 Brook h 130
Myrtle
- “ Jeremiah M sec boss h 82 Myrtle
- “ John elec bds 90 Rockland
- “ John A Jr auto washer h 2 Oak
st et
- “ John H tinsmith h 18 Reynolds
- “ John S died Aug 6 1916
- “ John S Jr driver h 161 Sycamore
- “ Julia died Oct 30 1915
- “ Kathryn R dressmaker 940 County
bds do
- “ Leo spinner bds 281 Summer
- “ Louise A bkpr 508 Pleasant rm
205 bds 327 Court
- “ Mae H clk 797 Purchase bds 327
Court
- “ Margaret M clerk b 24 North
- “ Margaret h 17 Willow
- “ Margaret Mrs h 25 William
- “ Mary A widow Timothy H h 16
Franklin
- “ Maurice laborer h 66 Myrtle
- “ Michael steward 2031 Purchase h
132 Myrtle
- “ Michael F florist's asst 327 Coffin
av bds 940 County
- “ Nancy Mrs bds 940 County
- “ Nellie C telephone operator 57 N
Second bds 44 Bowditch
- “ Peter M helper h 24 North
- “ Philip clerk b 24 North
- “ Susan T widow Peter E h 113
Clark
- “ Timothy laborer h 183 County
- “ Timothy laborer bds 940 County
- “ William A pressman Standard b
281 Summer
- Harris Anna Mrs bds Job Spooner's
Phillips rd
- “ A Elizabeth wid Charles W h
309 Maxfield
- “ David laborer h 158 Central av
- “ Elliott B salesman 790 Purchase
h 55 Summer
- “ Frank W laborer h Tacoma st

REX MONUMENTAL WORKS

MAUSOLEUMS, MONUMENTS, HEADSTONES
 CEMETERY WORK OF ALL DESCRIPTIONS

Telephone Connection

184 DARTMOUTH STREET

A complete line
of Fur Trim-
ming for
Dresses, Coats,
and Millinery

UNION
Cor. Sixth St.

The Fur House of Sidney Says:

No Matter What Condition Yours FURS Are In,
WE CAN MAKE THEM OVER TO THE VERY
LATEST STYLE AT A REASONABLE PRICE.

No Order
is too large
and no Job
is too small
for us.
Bell
Tel. 1976

NEW BEDFORD [1916] DIRECTORY

589

Harris

- “ Fred weaver b 2062 Acushnet av
- “ George A musician h 5 Morgans lane
- “ George F carp h 370 Kempton
- “ Helen A steno 600 Pleasant bds at S Dartmouth
- “ Ida M Mrs h 6 Dover
- “ John F clk h 476 Purchase
- “ Lillian E teacher cooking John H Clifford school b 950 Pleasant
- “ Reuben, U S A h 38 Ashley
- “ Wilfred oper b 200 Hathaway
- “ Wilfred weaver b 158 Central av
- “ William D undertaker 76 North Second

Harrison Alexander truckman h 13 Jean

- “ Alphonso bakery 1291 Acushnet av h 78 Tallman
- “ Ann widow James h 65 Wood
- “ Benedict F stock clerk 242 N Water h 492 Summer
- “ Charles H mason h 281 Elm
- “ Charles M driver b 70 School
- “ Edward driver h 14 W High
- “ Edward weaver h 236 Dean
- “ Elizabeth widow Richard h 127 Ruth
- “ George F shoemaker b 157 Emerson
- “ Harriet J widow T Lloyd dress-makers 163 Belleville rd h do
- “ Henry weaver h 590 Broad av
- “ Herbert M confectionery h 109 Division
- “ James mule spinner h 250 Whitman
- “ James spnr h 43 Catherine
- “ James weaver h 38 Reynolds
- “ James wor h 172 Dean
- “ John weaver h 58 Roosevelt
- “ James F elevatorman Municipal bldg bds 339 Middle
- “ James S tinsmith 87 Union h 529 Summer

Harrison

- “ John grocer 85 County h 89 Butler
- “ John oper h 210 Hathaway
- “ John overseer Soule Mill h 318 Bowditch
- “ John roofer h 315 Davis
- “ John weaver h 17 Roosevelt
- “ John jr weaver h 210 Hathaway
- “ John W spinner h 315 Tinkham
- “ Joseph spinner h 208 Eugenia
- “ Joseph A operative h 15 Willard
- “ Leo electrician h 355 Nash rd
- “ Margaret wid William h 67 Acushnet av
- “ Maud Mrs bds 341 Bowditch
- “ Norman J plumber h 63 Hicks
- “ Raymond H mach h 83 County
- “ Richard weaver h 127 Ruth
- “ Richard weaver b 151 David
- “ Richmal widow George H h 65 Myrtle
- “ Robert machinist h 470 Summer
- “ Samuel shoes 43 Rivet h 108 Division
- “ Susan Mrs h 230 Rockdale av
- “ Thomas weaver h 16 McGurk
- “ Vivan H roll-coverer b 65 Myrtle
- “ William bds 850 First
- “ William H paymaster 688 Pleasant
- “ William spinner 65 Wood
- Harrap Edward James spinner h 480 Bolton
- “ Frederick W asst eng b 23 Borden
- “ Thomas twister h 18 Cleveland
- “ William supt N E C Y Co depts 7 and 8 h 11 Briggs
- “ William H mach bds 11 Briggs
- Harrap Albert loom fixer h 100 Jouvett
- Hart Angelica wid Peter b 940 County
- “ Annie widow Matthew J h 32 Thompson

PELEG H. SHERMAN

506 COUNTY ST.

FUNERAL DIRECTOR AND EMBALMER

OFFICE PHONES.
Bell 690-W. Auto. 1305

RESIDENCE PHONES
Bell 690-R. Auto. 1306

TREMONT ST. GARAGE OLDSMOBILE SERVICE STATION

E. C. Earley, Prop. Accessories & Repairs 47 Tremont Street

590

NEW BEDFORD [1916] DIRECTORY

Hart

- “ Carlton conductor h 310 Earle
 - “ Caroline W widow John C h 16 Columbia
 - “ Catherine speeder tender bds 114 West French av
 - “ Edith D bookkeeper b 16 Columbia
 - “ Edward h 193 Weld
 - “ Edward operative b 16 Harmony
 - “ Edward J clerk b 117 Bates av
 - “ Elizabeth Mrs bds 32 Hillman
 - “ Evelyn M Mrs h 261 Cottage
 - “ Florence W clerk 55 Mechanics lane bds 130 Willis
 - “ Frank J clerk 919 Purchase
 - “ Frank J salesman bds 77 Newton
 - “ George M operative b 261 Cottage
 - “ George S died Jan 10 1916
 - “ Harriet died Feb 15 1916
 - “ Harriet H speeder tender b 120 Hemlock
 - “ James eyeletter bds 82 Armour
 - “ John eng b 202 Engenia
 - “ Mary Mrs b 210 Tremont
 - “ Mary widow William h 47 Atlantic
 - “ Mary L steno 182 Union b 940 County
 - “ Patrick porter 82 Union h 77 Newton
 - “ Peter F operative b 16 Harmony
 - “ Robert J shipper b 120 Hemlock
 - “ Samuel C Jr h 35 Lincoln
 - “ Thomas apprentice Standard bds 16 Harmony
 - “ Thomas L laborer b 32 Thompson
 - “ Thomas J city emp h 120 Hemlock
 - “ Walter N bkpr 101 Front rms 74 Spring
- Hartel Adolf operative h 4 Bowditch
- Hartley Albert loom fixer h 143 Holy
- “ Allen warper h 56 Cove
 - “ Anna weaver bds 171 Charles

Hartley

- “ Elizabeth Mrs bakery 874 Brock av h 856 do
 - “ Gertrude operative b 13 McGurk
 - “ Harold fireman b 100 Peckham
 - “ Isabelle widow Thomas h 20 Tallman
 - “ James twister h 67 Roosevelt
 - “ James h 183 County
 - “ John died May 23 1916
 - “ John wvr b 1089 Acushnet av
 - “ John H ins agt 791 Purchase rm 23 h 70 Linden
 - “ Levi letter carrier North Postal station h 1339 Plainville rd
 - “ Mark mule spinner h 474 Coggeshall
 - “ Martha wid John h 100 Peckham
 - “ Martha A wvr b 171 Charles
 - “ Mary Ann widow George h 171 Charles
 - “ Ralph wvr h 59 Howard
 - “ Richard A driver 1663 Purchase h 13 McGurk
 - “ Robert weaver h 60 Salisbury
 - “ Thomas weaver b 19 Salisbury
 - “ Thomas weaver b 22 Tallman
 - “ Thomas chief eng Wamsutta Mills h 66 Parker
 - “ Thomas E weaver h 199 Dean
 - “ Walter fixer and variety 519 N Front h do
 - “ Wellington weaver h 55 Willard
 - “ Wilfred weaver h 199 Earle
- Hartman Bozena Mrs furniture 1004 Acushnet av h 1008 do
- “ Charles F fixer b 19 Washburn
 - “ Frank G silver fitter h 27 Maitland
 - “ George weaver h 19 Washburn
- Harvey Annie inspector b 96 Wash
- “ Charles driver 168 S Water h 90 Austin
 - “ Elizabeth nurse b 96 Washington
 - “ John M letter carrier North Postal sta b 96 Washington
 - “ Mary wid Richard h 310 Davis

GLOBE

J. N. LONHOLDT, Prop. Telephones, Bell 1872-1873, Auto. 2365 Goods called for and Delivered
Down town Office, 932 Purchase St.

DYE HOUSE

220 SHAWMUT AVE.

North End Office, 1014 Acushnet Ave.

Sycamore St. Garage

Telephones

Bell 3191-W

Auto. 3334

AJAX TIRES

Guaranteed 5000 Miles in Writing
Once Used, Always Used

NEW BEDFORD [1916] DIRECTORY

591

Harvey

- “ Mary O Mrs h 69 Winsor
- “ Richard spnr b 96 Washington
- “ see Hervey
- Harwich Henry eyelet maker h 351 Court
- Harwood Albert fixer h 290 Davis
- “ Arthur shoe worker b 92 Dunbar
- “ Eliza widow John h 295 Ash
- “ Emma F h 468 Union
- “ Henry cond b 1610 Purchase
- “ James weaver h 328 Sawyer
- “ James V drill mkr h 97 Hall
- “ John R clerk Beacon Mfg Co h 42 Florence
- “ Samuel weaver h 92 Dunbar
- “ Sarah weaver bds 114 David
- “ William b 328 Sawyer
- “ William S clk h 29 Cedar
- Haskell Allen W sales h 985 Kempton
- “ Bros (Isaac F Jr and Edward B Haskell) ice dealers 400 Court
- “ Chester L jitney bus 1264 Pleasant
- “ Edward B (Haskell Bros) 400 Court h 588 Middle
- “ Edward P special deputy collector Custom House h 369 County
- “ Ethel B nurse St Luke's Hospital bds do
- “ Frederick P Jr janitor 57 North Second h 1230 Pleasant
- “ George M bkpr Wamsutta Mills h 470 County
- “ Isaac S driver b 226 Mill
- “ Isaac F Jr (Haskell Bros) 400 Court h do
- “ Jason laborer h 16 Clark
- “ Jason B driver b 16 Clark
- Haskins Abby A Mrs h 157 Myrtle
- “ Amanda L wid Charles L b 474 County
- “ Charles A hoseman Engine No 5 h 629 County
- “ Clara J died July 2 1916

Haskins

- “ Clarence P upholsterer h 130 Sycamore
- “ Delight died April 1 1916
- “ Eben F h 38 Foster
- “ Elizabeth L clerk U St Ry 814 Purchase h at S Dartmouth
- “ Elmore P (Haskins & Gibson) h 95 Chestnut
- “ George W driver Eng No 7 h 18 Studley
- “ Harriet Mrs h 487 Chancery
- “ Henry A motorman h 19 Mill rd
- “ Herbert K real estate 87 Chestnut h do
- “ Isaih P coast guard h 215 Park
- “ James L capt Engine No 1 h 1530 Purchase
- “ Job T night watchman ft Howard av h 203 Rivet rd
- “ Marion J bds 107 Sycamore
- “ Martha h 416 County
- “ Mary A Mrs h 1271 Purchase
- “ Rachael M bkpr 212 N Water bds 27 Franklin
- “ Richard H eyelemaker h 308 Chancery
- “ Ruth h 930 Pleasant
- “ Susan F bds 87 Chestnut
- “ Sylvia S widow James H h 107 Sycamore
- “ William H sales 358 Acushnet av h at Acushnet
- “ & Gibson (Elmore P Haskins and John Gibson) real estate 606 Pleasant
- Haslam Albert machinist h 56 Ashley
- “ Gertrude h 51 Ashley
- “ Herbert b 436 Sawyer
- “ James operative bds 15 Ashley
- “ John clk 69 Bowditch h 433 Sawyer
- Hasmis Nelo operative bds 80 Earle
- Hassey Elias (Hassey & Farage) h 10 Willis

STEIGER-DUDGEON CO.

“The WOMAN'S Store”

Tel. Bell 82 & 83, Branches connecting all Depts.

“ “ 160 For Office Only. Auto. 1397

Garments, Millinery,
Hosiery, Underwear,
Housekeeping Goods,
&c. &c.

At Lowest Prices

STERLING AND UNITED STATES MOTOR TRUCKS
Auto Trucking **BENJAMIN F. WATKINS** **AGENT CONTRACTOR**
 AGENT FOR SWINEHART TIRES
 520 ACUSHNET AVE. - - - - **BOTH PHONES**

592

NEW BEDFORD [1916] DIRECTORY

Hassey

- “ & Zilah (Elias Hassey and Richard N Zilah) kimona mfrs 1740 Purchase
- Hasson Edward furniture maver h 91 Hathaway
- Haste Arthur fruit pedlar h 14 Jean
- “ Peter fruit h 14 Jean
- Hastes James oper h 361 Coggeshall
- Hastings Charles H died April 30 1916
- “ Elena V bds 1028 Pleasant
- “ Mary A widow Charles H h 1028 Pleasant
- “ Nathaniel F carp h 190 North
- Haswell Ernest R chief clk Bennett Mill h 268 North
- “ Mary E h 38 Campbell
- Hatch Annie E widow Philip janitress Plainville school h 1392 Plainville rd
- “ Clifford A elec h 24 High
- “ Clifton N second hand h 210 Chestnut
- “ Francis M clk h 16 Studley
- “ Frank W supt 131 Court h 36 James
- “ Harriet M wid wid Stephen D h 123 Willis (S)
- “ Ida F wid Joseph W b 39 Plymouth
- “ James oper h 122 Clifford
- “ John F h 899 Pleasant
- “ John F Jr real estate b 899 Pleasant
- “ Joshua J carp 27 Centre h 500 Cottage
- “ Mercy wid Seth h 24 High
- “ Roland A collector b 24 High
- “ William E pres and mgr N B Textile school h 107 Ash
- Hatfield James J mgr 109 William h at Fairhaven
- Hathaway Abraham G inspector h 124 Willis

Hathaway

- “ Advertising Co The bill posters and painted signs 86 N Water
- “ Albert G city laborer h 318 Park
- “ Alvira wid James C h 721 Kempton
- “ Andrew B florist b 345 Reed
- “ Andrew E h 120 Mill
- “ Anna L wid Franklin B h 570 Elm
- “ Anna L wid James H h 106 Tarklin Hill rd
- “ Annie M bkpr 71 William h 420 Union
- “ Arthur B b 498 Cottage
- “ Bertha C teacher Thomas A Greene school bds 43 Ocean
- “ Braddock B clk 350 Acushnet av b 62 Campbell
- “ Braddock D clk 1508 Purchase b 14 Franklin
- “ Bradford O carpenter h 74 Parker
- “ Catherine Mrs h 62 Campbell
- “ Celia Mrs b 246 Austin
- “ Charles B drill grinder bds 14 Franklin
- “ Charles H farmer h 877 Hathaway rd
- “ Charles R prop Hathaway's City Laundry 6 to 8 Campbell h 18 do
- HATHAWAY CHESTER F** machinist and auto rep 107 N Water h 292 Park See page 1209
- “ Chester M carp h 54 Liberty
- “ Clara B b 95 Jenney
- “ Clara O Mrs h 68 State
- “ Clifton L clk 145 Union bds 530 Kempton
- “ Clothing Co (Edward R Hathaway) 850 Purchase
- “ Dudley C h 43 Ocean
- “ Dudley Chase clerk Rotch Mill b 77 Shawmut av
- “ D L & Son (Jethro H) carp 27 Centre

Don't dream of what you are going to do! Go and do it.

Kinyon's Short-hand School

Odd Fellows Bldg., Cor. William and Pleasant Sts., New Bedford, Mass.

THE ACUSHNET SANITARIUM Telephone 994-W

Nervous, Rheumatic and Maternity Cases a Specialty

Reasonable Rates EUGENE T. AUGER, Mgr. Lunds Corner

NEW BEDFORD [1916] DIRECTORY

593

Hathaway

- “ Edward R Mayor city of New Bedford 20 Municipal bldg and (Hathaway Clothing Co) 850 Purchase h 106 Brigham
- “ Edwin R student b 330 Hathaway road
- “ Elizabeth steno 2 Union bds 60 Plymouth
- “ Elizabeth B bds 1050 Pleasant
- “ Elizabeth B Mrs clk city clerk's office h 60 Plymouth
- “ Emma E bkpr bds 68 State
- “ Emma E wid George H h 32 Bonny
- “ Florence wid Merton h 87 Court
- “ Florence C housekeeper 14 Franklin
- “ Frank W drillmaker h 61 Forest
- “ Franklin L keeper and master H C h 108 Court
- “ Franklin L Jr over Manomet Mill h 347 Pleasant

HATHAWAY FRED L wall paper 240 Acushnet av h 97 Park See page 1214

- “ Frederick A b 393 Cottage
- “ George B foreman h 96 Park
- “ George O brakeman h 56 Durfee
- “ Gladys W telephone oper bds 66 Mill
- “ Grace oper rms Y W C A
- “ Harry W asst supt 41 William h 399 Union
- “ Henry C, U S shipping commissioner Custom House and (H C Hathaway & Co) 350 Acushnet av h 62 Campbell
- “ Henry L billiards & pool 345 Rivet
- “ Henry L janitor Dartmouth st school h 69 Tremont
- “ Henry W farmer h 210 Hathaway road

Hathaway

- “ Herbert L laborer h 284 Acushnet avenue
- “ Horace M carp h 721 Kempton
- “ Horatio Mrs h 385 County
- “ H C & Co (Henry C Hathaway) auctioneers 350 Acushnet av
- “ Ida B b 95 Jenney
- “ Ida F dressmaker 257 Maxfield h do
- “ Inez L steno 49 William rm 19 bds 115 Willis
- “ Irene W telephone oper 57 N Second bds 66 Mill
- “ Isabel E teacher b 877 Hathaway road
- “ Isabelle M h 411 Union
- “ James H h 198 Middle
- “ James L accountant h 89 Campbell
- “ James S bds 124 Willis
- “ Jethro H (D L Hathaway & Son) h 498 Cottage
- “ John B clk 170 Pleasant b 14 Franklin
- “ John G physician 388 County h do
- “ John Morton third hand h 825 Belleville av
- “ John M h 223 Maxfield
- “ John T carriage painter 23 Elm h 41 Sycamore
- “ Joseph S ice 369 North h do
- “ Joseph S Jr driver 182 Union bds 369 North
- “ Leonard J carriage mfr 23 Elm h 36 Maxfield
- “ Leonard J Jr civil eng 302 Municipal bldg h 3888 Acushnet av
- “ Lily Mrs b 39 High
- “ Lucy E bkpr 50 N Second b 420 Union
- “ Lucy P h 345 Reed
- “ Lucy S teacher Plainville school h at Assonet
- “ Mabel L teacher Cedar st school bds 22 Pope

Geo. E. Macomber
 Cor. of MILL and COTTAGE STS.
 Conn. by Telephone

Wholesale and Retail Dealer in
ICE CREAM

Orders for Families, Parties,
 etc., promptly delivered.
SUNDAY ORDERS a Specialty

AKIN-DENISON CO. 640 Pleasant St., 1218 Acushnet Ave.
 129 Cove St. Walnut, cor. Water

Paints - Oils - Varnishes - Brushes

Central Lumber and Supply Company

LUMBER & INTERIOR FINISH

Bell Phone 1919 Office, 172 No. Water St., New Bedford Auto 1513

594

NEW BEDFORD [1916] DIRECTORY

Hathaway

- “ Mfg Co cotton goods S Front n Gifford
- “ Marjorie steno Standard bds 68 State
- “ Martha L wid Freeman R b 42 Locust
- “ Mary J wid Warren A h 330 Hathaway rd
- “ Mary R Mrs h 103 Pleasant
- “ Milfred K driver b 77 Shawmut avenue
- “ Nancy A bds 24 Arch
- “ Nathan C asst cashier Mechanics National Bank b 120 Mill
- “ Nathaniel office 26 Masonic bldg h at Germantown Penn
- “ Nellie C shoemaker b 111 Maxfield
- “ Nelson W P driver 97 Front h 101 Newton
- “ Phoebe D wid Richmond B h 14 Franklin
- “ Ruth E asst matron H C h 108 Court
- “ Samuel paint h 46 Thompson
- “ Sarah Mrs died July 29 1916
- “ Savory C sales h 5 Lincoln
- “ Sidney N city lab h 1792 Purchase
- “ Susan E h 154 Chestnut
- “ Susan M millinery 78 Hillman h do
- “ Thomas S pres Hathaway Mfg Co and pres Page Mfg Co office 24 Masonic bldg h 385 County
- “ Wallace G clk P O h 78 Rounds
- “ Walter D bicycles and records 103 Union h 77 Shawmut av
- “ Walter F meter reader 269 Palmer
- “ William E h 66 Mill
- “ William F (Hathaway & Co) 1598 Purchase h 42 Locust
- “ William F painter h 115 Willis
- “ William F Jr carp b 115 Willis

Hathaway

- “ William H lab h 95 Jenney
- “ William J h 533 Rivet
- “ W Emery traffic mgr h 243 Mill
- “ & Co (William F Hathaway) wooden ware 1508 Purchase
- HATHAWAY'S LAUNDRY** (Charles R Hathaway) 6-8 Campbell See page 26
- Hatheway Edward R (Hatheway & Alden) 161 Middle h at Fairhaven
- “ & Alden (Edward R Hatheway and George N Alden Jr) automobiles 161 Middle
- Hatherly Ida M h 1245 Purchase
- Hathersley Joseph motorman h 93 Swift
- Hatton Colin clk Wamsutta Mill h 11 Collins
- “ Sylvester weaver b 59 Roosevelt
- Hausman Fred wvr b 320 Davis
- Hautman Peter J lab h 142 Chancery
- Havard Ella B clk 758 Purchase bds 1498 do
- “ Emerson garage 1564 Purchase h 1496 do
- “ Joseph photographer 92 Weld h 1498 Purchase
- “ Malvino wid Desnio H dressmaker 1871 Purchase h 1 Kilburn
- “ Oloranza A clk b 198 Purchase
- “ Raymond A auto rep 1564 Purchase h 1498 do
- Haverstock Elizabeth E Mrs h 298 Union
- Hawes Adelbert clerk U St Ry Co 814 Purchase bds at Smith Mills
- “ A Clifford h 7 Park place
- “ Everett teamster 1663 Purchase h 151 Tallman
- “ Frederick B h 2381 Acushnet av
- “ George W h 2355 Acushnet av
- “ Harry C police sta 3 b 2339 Acushnet av
- “ Helen W bkpr b 60 Sycamore

CHAMBERLAIN, BORDEN & SILVA
REAL ESTATE 194 UNION STREET
 BOTH PHONES

IF IT'S SHOES SEE US

CUSHING & BOUCHER
SUCCESSORS TO SCHULER BROS.

848 PURCHASE STREET

NEW BEDFORD [1916] DIRECTORY

595

Hawes

- “ John C driver 1663 Purchase h 181 Shawmut av
- “ Lester E chauffeur h 155 Rotch
- “ Lydia wid William h 60 Sycamore
- “ Mary h 9 Maple
- “ Roy T (Ernest Howarth & Co) h at Dartmouth
- “ Sarah B music teacher 7 Park pl h do
- “ Susie P h 7 Park pl
- “ Walter H glass cutter h 2243 Acushnet av
- “ William C broker 24 Clifford bldg h at Fairhaven

Hawkins Ezekiel bds 341 Tinkham

- “ John W reporter Standard rms Y M C A
- “ Ruth R gen sec Y W C A h 318 Union
- “ Samuel laborer h 112 Mott
- “ William H. R R eng h 290 Summer

Hawkshaw Thomas P lab h 739 Belleville av

Hawkswell Lucy wid Harry h 293 N Front

Haworth Alice wid Thomas b 32 Viall

- “ Blanche musician b 333 Arnold
- “ Fred clk 100 William h 13 Spooner
- “ Charles Jr wor h 297 Coffin av
- “ Ernest clerk 768 Purchase bds 460 County
- “ George H died Dec 8 1915
- “ Giles wvr h 137 Bonney
- “ James oper h 654 Broek av
- “ James weaver h 67 Valentine
- “ James & Sons grocers 446 Rivet h 448 do
- “ James W spnr b 70 Penniman
- “ John weaver h 70 Penniman
- “ Martha bds 333 Arnold
- “ Milton R clk 446 Rivet h 448 do
- “ Robert operative bds 67 Valentine

Haworth

- “ Thomas fixer bds 66 Roosevelt
- “ Thomas S clerk 557 Pleasant bds 137 Bonney
- “ William groc 89 Fruit h 80 Swift
- “ William weaver h 66 Roosevelt
- “ William wvr h 164 Church
- “ William J clk 446 Rivet h 27 Clover
- “ see Howarth
- Hayden Abram L police sta 3 h 357 North
- “ Anthony F clk 513 County b 511 do
- “ Cora artist bds 145 Kempton
- “ Edward clk bds 120 Cedar
- “ Edward D clk city yard h 120 Cedar
- “ Enico glass cutter rms 453 Purchase
- “ Ernest clerk 768 Purchase bds 460 County
- “ Ernest clerk 157 Union bds at Fairhaven
- “ John W third hand h 11 Hazard court
- “ Martha wid Francis h 145 Kempton
- “ Michael J sales h 511 County
- “ Myra shoemaker h 30 Durfee
- “ Norella dressmaker 120 Cedar b do
- “ Timothy J shoemaker rms 117 High
- “ William clk 1946 Purchase b 213 Weld
- “ William H janitor H A Kempton school h 301 Cedar
- Haydock Joseph J janitor h 210 Clifford
- “ Thomas P weaver h 971 County
- Hayes Albert oper h 133 Bowditch
- “ Annie J steno 105 William rm 36 bds 117 Washington
- “ Annie N variety 138 Thompson b 117 Washington

PAN=DANDY BREAD A. A. Barabe
 Crisp=Dainty=Delicious
 Direct from oven to you
 643 So. First St.
 Both Phones

Office Phones: Bell 1400; Auto. 2163

Res. Phone: Auto. 2151

FUNERAL DIRECTOR & EMBALMER

PRIVATE AMBULANCE SERVICE

ALDEGE CHAUSSE' - - 386 NORTH FRONT STREET

A. S. FRANCIS

ALL KINDS OF INSURANCE

27 MASONIC BUILDING

Telephone Connection

590

NEW BEDFORD [1916] DIRECTORY

Hayes

- " Austin J b 117 Washington
- " Edward M carp h Joyce off Acushnet av
- " Elizabeth A oper bds 12 Salisbury
- " Esther E clk 1100 Acushnet av b 96 Church
- " Eudora nurse h 268 Ash
- " Eugene S eng h 117 Washington
- " Grenville H sales 65 William h at Fairhaven
- " Ira R supt Whitman Mills h 96 Church
- " James fixer h 187 Hathaway
- " James M civil eng U St Ry Co bds 117 Washington
- " James P eng h 90 Rockland
- " Johanna K h 59 Mill
- " John fireman h 115 Thompson
- " John laborer h 89 Austin
- " John H shoecutter rms 1013 Purchase
- " Joseph loom fixer h 12 Salisbury
- " Julia widow Thomas h 159 Davis
- " Lewis C designer h 6 Waverly
- " Margaret wid Thomas h 47 Lovell
- " Mary S bds 61 Orchard
- " Norman P hardware 65 William rms 20 Seventh
- " Patrick piper rms 1013 Purchase
- " Patrick spnr h 29 Winsor
- " Stephen W physician 61 Orchard h do
- " Walter E eng b 117 Washington
- " se Heyes and Heys
- Hayford Wilbur E mach h 74 Parker
- Hayhurst Richard presser h 23 Viall
- " William twister h 29 Mosher
- Hayman Walter loomfixer h 335 Sawyer
- Haynes Ernest rms 96 Union
- " Richard meter inspector h 130 Willis
- Hayton Thomas presser h 656 Brock av
- Hayward Caleb A h 126 Hawthorn

Hayward

- " Caleb A Jr sales b 126 Hawthorn
- " Carl F eng h 197 Campbell
- " Carrie E Mrs nurse h 179 Tremont
- " John carpet layer h 240 Eugenia
- " John J lab h 585 Acushnet av
- " Mary G b 126 Hawthorn
- " Richard tmstr b 585 Acushnet av
- " Sarah A bds 126 Hawthorn
- Haywood Frederick J mgr 794 Purchase h 64 Clinton
- Hazard Charles B carp 141 Wood h do
- " Charles T h 198 Allen
- " Charles T Jr glasscutter bds 198 Allen
- " Cotton Co 52 N Second
- " Lewis A mgr 92 Allen h 94 do
- " Lizzie R h 194 Maxfield
- " Louis A (Mosher & Hazard) 96 Allen h 94 do
- " Mary J Mrs h 198 Allen
- " Verona D widow Henry C h 68 North
- Hazell Charles W mariner h 199 S Water
- Hazelwood Charles F clerk 20 Market h 28 Priscilla
- Haznor John weaver h 49 Phillips av
- Hazzard Alton L oper h 3 Bay
- " Edward V auto and carriage painter 1 Spring h 5 Arch
- Head Arthur S drillmaker h 95 Grinnell
- " Arthur S Mrs clk h 95 Grinnell
- " Dennis A clk bds 146 Davis
- " Edgar E police Sta 2 h 74 Rounds
- " Ida Mrs clk h 95 Grinnell
- " James T cyanide mkr 147 Chancery h 180 Ash
- " John bds 146 Davis
- Headley Phineas S Jr cottonbroker 56 N Water h at Fairhaven
- Heald Edward wvr h 324 Earle
- " Frederick mach h 137 Butler
- " James spinner h 240 Collette

PELEG H. SHERMAN

506 COUNTY ST.

FUNERAL DIRECTOR AND EMBALMER

OFFICE PHONES.
Bell 690-W. Auto. 1305

RESIDENCE PHONES
Bell 690-R. Auto. 1306

DIAMONDS A. C. Gardner

Watchmaker and Jeweler

Successor to Wm. L. Kelley
Established 1867 230 Union St.

NEW BEDFORD [1916] DIRECTORY

597

Healey Agnes A h 1156 Purchase
.. Alice M saleswoman 109 William
h 280 Rockdale av
.. Aquilla over Page Mfg Co h 280
Rockdale av
.. Edward H elk 258 Union h 185
Chancery
.. Ellen oper bds 120 Belleville rd
.. Frank died Jan 29 1916
.. George mach b 87 Locust
.. George P elec h 235 Park
.. John C furniture finisher bds 11
Chestnut
.. Joseph F shoeworker bds 1362
Purchase
.. Katherine E tel oper 57 N Second
b 1362 Purchase
.. Margaretta bds 280 Rockdale av
.. Martin C (M C Healey & Co) h
154 Merrimac
.. Mary A wid Peter J h 120 Belle
ville rd
.. M C & Co (Martin C Healey)
druggists Cottage cor Durfee
.. Nannie M h 212 Middle
.. Nellie bkpr 643 First bds 120
Belleville rd
.. Patrick F hairdresser 1366 Pur-
chase h 1362 do
.. Peter weaver h 28 Winsor
.. Philip carp rms 202 Kempton
.. Sabra E wid Edwin h 9 Wash
.. Theobald M collector Standard h
120 Belleville rd
.. Thomas F Jr elk bds 77 Willis
.. William janitor h 123 Hathaway
.. William H restaurant 193 Acush-
net av
.. William J drill pointer h 120 Bel-
leville rd
Healy Alton W elk 457 Kempton bds
194 Chancery
.. Edwin J spinner h 364 Bowditch
.. Ella P Mrs h 194 Chancery

Healy
.. Harrison T physician 1680 Acu-
shnet av h do
.. John F weaver h 13 Roosevelt
.. Thomas F shoes and real estate
1084 Acushnet av h 29 Wood
.. Thomas F Jr elk 914 Purchase h
77 Willis
Heap Adelaide E wid William H h
141 Chestnut
.. Alice nurse bds 46 Roosevelt
.. Charles F over Potomska Mill h
63 Rotch
.. Clara H b 141 Chestnut
.. Halstead elk h 25 Warren
.. Holden A wvr h 1357 Pleasant
.. James E loomfixer h 664 Broek
av
.. John A fixer h 15 Glover
.. John A wvr h 46 Roosevelt
.. John R sub letter carrier h 121
Rodney
.. J Ogdon loom fixer h 1 Social
.. Leonard died Feb 20 1916
.. Richard D physician 24 W French
av rms do
.. Samuel shoe wkr 848 Purchase b
46 Roosevelt
.. William E cabinetmaker b 1357
Pleasant
Hearne Anne wid James h 266 Nash
rd
.. Annie wid Thomas h 293 Earle
.. Thomas sprn h 293 Earl
.. William wvr bds 266 Nash rd
Heath George R carp rms 56 Kempton
.. Herbert L driver h 100 S Second
.. John M driver 261 S Water h 274
North
.. Margaret widow William h 868
County
.. Thomas shoeworker bds 868 Coun-
ty
Heaton Arthur rope maker h 5 Emery
.. Herbert mach h 132 Fruit

JERSEY LILY MILK BREAD J. A. Boucher
Auto Telephone 2263
238 STATE STREET
BAKER

Ernest Howarth & Co. Electrical Contractors
General Repairs and Supplies

668 Pleasant Street Tel. Connection, Office and Residence

GREENE & WOOD

Every Kind of
LUMBER
AND MILL WORK

● PINE STREET, off So. WATER STREET, NEW BEDFORD

598

NEW BEDFORD [1916] DIRECTORY

Heaton

- “ William eng h 13 Cleveland
- “ William E mach b 13 Cleveland
- Heaver Peter F molder h 76 Mill
- “ Thomas A h 420 Purchase
- Hebden Stephen second hand h 60 Hathaway
- Hebert Adelard driver h 28 Howard
- “ Adelard C driver h 140 Norman
- “ Aldie oper h 38 Bentley
- “ Alfred foreman 107 Bowditch h 137 Tallman
- “ Alphonse fruit and variety 68 Division h 70 do
- “ Alphonse motorman h 345 Sawyer
- “ Alphonse G jeweler h 157 Adams
- “ Anna matron 177 Cove h do
- “ Arthur painter bds 49 Nye
- “ August doffer bds 110 Whitman
- “ Benjamin driver 27 Bowditch h 41 Merrimae
- “ Calixte spinner h 525 S Second
- “ Charles chauffeur bds 534 N Front
- “ Charles h 1335 Pleasant
- “ Charles tmstr h r 211 Bowditch
- “ Charles weaver h 71 Eugenia
- “ Edwin lineman h 168 Hathaway
- “ Ernest speeder tender h 207 Coffin av
- “ Eugene D stock clk U St Ry Co h 21 Reynolds
- “ Frank tmstr h 1042 Acushnet av
- “ George h 4 Wamsutta
- “ Hormidas teamster h 229 State
- “ Jacques weaver bds 162 Bates av
- “ Joseph blacksmith 13 Beetle b 162 Sawyer
- “ Joseph fisherman h 131 Collette
- “ Joseph operative bds 12 Nye
- “ Joseph speeder tndr b 146 Bulard
- “ Joseph E elec h 186 Bonney
- “ Joseph P chauffeur h 1527 Purchase
- “ Joseph T weaver h 35 Ingraham
- “ Julia widow Peter h 134 Collette

Hebert

- “ Louis carp h 226 N Second
- “ Margaret wi John h 126 Tallman
- “ Mary died Nov 14 1915
- “ Napoleon chauffeur h 534 North Front
- “ Peter second hand h 110 Whitman
- “ Peter second hand bds 162 Sawyer
- “ Pierre fixer h 273b Bowditch
- “ Sylvian fisherman h 126½ Whitman
- “ Theodore slasher tndr h 195 Brook
- “ William lab h 198 State
- “ William fisherman h 86 Hathaway
- “ Winifred D clk 1109 S Water bds 11 Stapleton
- “ see Hibbert
- Heck Joseph wvr h 179 Brook
- Heemer John city lab h 234 Hemlock
- Hedge Charles E finisher h 71 Willis
- “ George H at 24 Elm h 136 Clinton
- “ Lewis Inc button mfrs 24 Elm
- Hedges Clifford J mach h 32 Shawmut av
- Heephy Annie Mrs h 46 Atlantic
- Hefferman Arthur asst eng h 71 Peckham
- Hegele Ernest mach h 1049 County
- Heginbottom Thomas sales h 291 Collette
- “ Thomas Jr oper b 291 Collette
- Heights Agnes V wid George W h 6 McGurk
- “ Ethel operative b 6 McGurk
- Heisel Christian H bricklayer h 194 Arnold
- Heliopoulos George oper h 136 Tallman
- Hellowell Albert oper b 122 Mott
- “ Ernest twister bds 122 Mott
- “ Frederick oper h 32 Woodlawn av
- “ Selene Mrs h 122 Mott
- Hellyer James G plumbing 1671-1575 Purchase h 1573 do

KEMPTON ST. GARAGE

SERVICE
SUPPLIES

1014 Kempton St. STOWELL & SHARD Phone 4311

REPAIRS

KREBS GARAGE REPAIRING RENTING STORING WASHING

206 COFFIN AVE.

Auto. Phone 2375

NEW BEDFORD [1916] DIRECTORY

599

- Hellyer**
 " Thomas A plumber h 494 Coggeshall
Helman Tyna teacher High school b 56 S Sixth
Helme Robert G chauffeur 790 Purchase h 24 Madison
Hemenway James city lab h 407 Bolton
 " James h 130 Hemlock
 " John T laborer h 178 Crapo
Hemmings Isabell warper tender bds 710 Brock av
 " James W C ins agt 908 Purchase rm 403 h 710 Brock av
Henaumont Andrew wvr h 2 Jean
Henderson Adam C linotype operator Standard h 484 Mill
 " Edward oper h 56 First
 " Elizabeth A h 40 Hazard
 " Findley gas fitter h 3 DeWolfe
 " Henry B carp h 34 Dunbar
 " Jessie Mrs h 288 Davis
 " John operative b 238 Davis
 " Mary Mrs care taker 790 Purchase h 96 Cedar
 " Minnie F Mrs h 276 Middle
 " Robert E mule spnr h 10 Social
 " Susannah A wid William h 317 Kempton
 " Thomas spinner h 38 Willard
 " Thomas Jr oper b 38 Willard
Hendler Morris wholesale junk h 1235 Pleasant
Hendra Charles h 169 David
 " William h 169 David
Hendricks Joseph chauffeur h 217 Rockland
 " Mary D Mrs h 351 Ash
Hendricksen Harry machinist 55 N Water
Hendrickson Andrew master mariner h 192 Campbell
Hendriques Antonio E weaver h 60 Independent
 " Joseph G fish h 67 Phillips av
Heneault Arthur weaver h 1 Harmony
Henk Christina Mrs housekeeper 306 Bowditch
 " Mary steno bds 306 Bowditch
Henke K William weaver h 135 Whittman
Henner Anna wid Eugene h 4 Kenyon
 " Constant drillwarker b 869 County
 " Emma wid Eugene h 4 Kenyon
 " Ernest shoemaker b 869 County
 " Inez widow John B h 869 County
 " Noe officer Orpheum Theatre h 103 Ruth
 " see Hanna
Hennessey Catherine clerk b 184 Chancery
 " Edward telegrapher 151 Union b 488 Pleasant
 " Johanna wid Timothy h 34 Willis
 " John J gardener h 184 Chancery
 " John J laborer bds 34 Willis
 " Margaret shoemaker b 34 Willis
 " Mary E bkpr 943 Purchase b 34 Willis
Henning Alston E driver bds 137 Sycamore
 " Louisa A bds 137 Sycamore
 " Nora A Mrs dressmaker 137 Sycamore h do
 " William A hairdresser 336 Acushnet av h 137 Sycamore
Henrikson Hans K mach h 280 Hillman
Henriques Antonio G operative h 15 Phillips av
 " Joseph C clk h 22 Babbitt
 " Joseph M Jr tmstr h 22 Babbitt
 " Severino hairdresser 236 S Second and 197 Hemlock h 442 Bolton
Henry Antone oper b 177 Allen
 " Catherine wid William h 232 Acushnet av
 " Mary widow h 177 Allen

Remember to investigate our methods before taking up a business course.

Kinyon's Commercial School

Odd Fellows Bldg., Cor. William and Pleasant Sts., New Bedford, Mass.

Send us your Orders. We fill them Complete

COMPLETE
STOCK OF

Hardware, Paints, Wall Papers

Century Asbestos Shingles

T. J. MORIARTY

300-308 Purchase St.
Old No. 184 Fourth St.

600

NEW BEDFORD [1916] DIRECTORY

Henry

- Tanjore T mach h 327 Ash
- William hostler bds 12 W High
- William over Dartmouth Mfg Co
bds 866 Brock av
- William G h 14 Emerson
- William M porter b 309 Kempton

Hensa Louisa Mrs h r 36 Hicks
Henses Adeline wid Napoleon h 1537
Acushnet av

Peter wvr b 1537 Acushnet av
Henshaw Andrew picker boss h 337
Tinkham

Dorothy weaver b 205 Highland
James ins agent 791 Purchase rm
23 h at Fairhaven

May weaver b 205 Highland
William weaver h 205 Highland

Henson Edith O wigmaker b 444 Ash
Lavina T wid Charles dressmak-
er 444 Ash h do

Henthorn Emma L oper b 51 Bonney
Eric repairman b 51 Bonney

James carp h 51 Bonney
Ronald painter b 51 Bonney

Henwood Sylvia waitress rms Y M C
A

William A janitor h 261 Elm
Henzl Joseph oper h 69 Church

Hepenstall James driver 384 Acush-
net av b 56 Salisbury

Herbert Adolph drillwkr b 342 Bow-
ditch

Herbute Ferdinand weaver bds 5 Bul-
lard

Herlaw Gilbert lab h 2 Mulberry
Herlihy John clk bds 54 Washburn

Mary E teacher J H Clifford
school b 40 Pearl

Mary F wid Thaddeus h 328 Elm
(W)

Patrick granite wkr 54 Washburn
h do

Thomas F mason h 54 Washburn
Herman Abraham (Herman & Son)
127 Union h 324 Pleasant

Herman

Annie grocer 222 Acushnet av h
do

A & Son (Abraham and Samuel
Herman) clothing 127 Union

Isreal pedlar h 366 S Second

Jacob junk man h 15 Howland

John weaver h 36 McGurk

Joseph butcher h 339 County

Julius ins agt b 324 Pleasant

Julius F drillmaker h 64 Parker

Morris junk collector h 15 How-
land

Samuel (A Herman & Son) 127
Union b 324 Pleasant

Samuel L dry goods 777-779 So
Water h 129 Bedford

Herold Anna wid Wolfgang h 158 Rey-
nolds

Frank oper h 158 Reynolds
Heron Charles T real estate 114 Wil-
liam h 175 Maple

James T janitor Thompson street
liam h 175 Maple

Heroux Joseph asst baggage master
railroad depot h 2355 Acush-
net av

Joseph weaver bds 5 Bullard

Herrick Henry B mgr 608 Pleasant h
at Fall River

Herrick's Institute of Civil Service
(Henry B Herrick) 608 Pleas-
aut

Herring J Henry at 5 Beetle lane h
684 County

Herrisen Maude Mrs b 35 Elm

see Harrison

Herrity Bridget Mrs h 19 Mill

John W (Herrity & Manning)
1809 Purchase bds 203 Weld

& Manning (John W Herrity and
Timothy Manning) liquors 1809
Purchase

Herron Edward U S A b 66 Rockdale
av

Frank driver b 66 Rockdale av

STORAGE BATTERIES

WILLIAM LAW COMPANY, Kempton and Pleasant Sts.

Willard Storage Battery Depot

Bosch Magneto Service Station

New Bedford Steam Carpet Beating and Rug Works

F. W. BESSE, Prop., successor to H. M. MAINE

Corner NORTH and NORTH WATER STS.

Bell 962

Established 1884

Automatic 1403

NEW BEDFORD [1916] DIRECTORY

601

Herron

- “ George D glasscutter h 40 Russell
 - “ James h 91 Rockdale av
 - “ John J h 66 Rockdale av
 - “ William, U S N b 66 Rockdale av
- Hersey Charles F Rev city missionary office 755 First h do
- “ Ross V stockkeeper 261 S Water h 65 Russell

Hersog Emil plumb h 102 Durfee

“ Frank oper h 222 State

Hersom Thomas (Thomas Hersom & Co) 11 Commercial h at Acushnet

HERSOM THOMAS & CO (Thomas and Thomas Hersom Jr) soap mfrs Howard av office 11 Commercial See page 24

“ Thomas Jr (Thomas Hersom & Co) 11 Commercial h at Acushnet

Herstoff Abraham pedlar h 203 Myrtle

- “ Albert fruit h 12 Atlantic
- “ Benjamin oper h 494 Acushnet av
- “ Isreal h 494 Acushnet av
- “ Samuel fruit h 238 Chestnut

Hervey Harry R clerk b 99 South

Hervey Homer W lawyer 555 Pleasant rms 7-10 and pres 148-152 Water h 189 Maple

“ James W h 587 County

“ Mary A wid Roger boarding h 99 South h do

“ Willard R fore 170 Pleasant h 211 Grinnell

“ see Harvey

Hery Edward oper h 162 Tinkham

“ Malvina wid Napoleon h 162 Tinkham

“ William oper bds 162 Tinkham

Herzog Adolph fixer h 125 Holly

“ Augustus wvr h 132 Hathaway

“ Emil plumber 185 Acushnet av h r 102 Durfee

“ Frank h 41 Austin

“ Frank L glass cutter 222 State

“ Frederick fixer b 41 Austin

“ Godfried wvr h 348 Coffin av

“ Herman shoe wkr b 348 Coffin av

“ Mary I cloth inspector b 41 Austin

“ William, U S N bds 348 Coffin av

Hesford Annie widow George h 26 Wil-
lard

“ Benjamin oper bds 61 Belleville
av

“ Ellis died Dec 28 1915

“ Henry mule spnr h 61 Belleville
road

“ Henry Jr spnr h 152 Myrtle

“ James spinner h 238 Irvington

“ John spinner b 11 Oaklawn

Hesketh George H clerk h 250 Whit-
man

“ Henry oper h 161 Brock

“ Samuel laborer h 474 Coggeshall

“ Samuel oper 250 Whitman

Hesmondhalgh Edward loom fixer h
183 Coffin av

“ Edward wvr bds 810 First

Hess Christian R bkpr h 4449 Acush-
net av

HOMER W HERVEY
COUNSELLOR AT LAW
Merchants Bank Building
Rooms 7-10

555 Pleasant Street, New Bedford
Residence 189 Maple Street
Corner Tremont Street
Telephone Connections

AKIN-DENISON CO. F **ORGE** **COAL**
ACTORY
URNACE
FAMILY

J. & W. R. WING & CO. *Clothiers and Furnishers*

191 UNION STREET, - - - NEW BEDFORD, MASS.

602

NEW BEDFORD [1916] DIRECTORY

Hess

- " Fritz K chaser b 4449 Acushnet avenue
Hettinger Adam h 29 Viall
" Annie warper b 29 Viall
" Fred bartender 1116 S Water h 29 Viall
" Helen operative b 29 Viall
" John spinner b 29 Viall
" Joseph drillmaker h 33 Ellen
" Josephine operative b 29 Viall
" William spur h 29 Viall
Hetz Albert weaver b 67 Coffin av
" Ludger h 495 N Front
" Zotique oper h Marion av
Heuberger Helmuth fixer h 164 Church
" Ludwig weaver h 227 Brook
Hevey Isaac weaver h 98 Collette
" John B tailor 1056 Acushnet h 240 Dean
" Ulderic weaver h 240 Dean
Hewins Benjamin E roll coverer b 762 County
" George C eng 170 Pleasant h 222 do
" Mary H wid Luther G Jr h 762 County
Hewitt Catherine widow John h 24 McGurk
" Charles E shoe trimmer h 115 Campbell
" David laborer h 154 S Second
" Edward fisherman b 24 McGurk
" Edward lab bds 1242 Pleasant
" Ellen weaver b 16 Harmony
" Everett L overseer Bennett Mill h 341 Cedar
" Frederick H plumber's helper b 115 Campbell
" Matilda wid Thomas h 16 Harmony
" Mattie weaver bds 16 Harmony
" Michael fisherman b 24 McGurk
" Thomas fisherman h 24 McGurk
" William oper h 136 Norman

Hewitt

- " William J sales h 459 Mill
Hey Frank clerk 9 Weld h 214 Earle
Heyer Myra C steno h 44 Chestnut
Heyes Benjamin oper h 2601 Acushnet av
" Eli second hand h 25 Valentine
" Ethel bookkeeper b 165 Butler
" Frank operative bds 3601 Acushnet av
" Frank salesman 693 Purchase h 3627 Acushnet av
" Frederick L agt Nonquitt Spinning Co h 1325 Acushnet av
" Lillian F bkpr b 25 Valentine
" Robert foreman compositor 40 N Second h 252 Whitman
" Robert T weaver h 40 Adams
" Susie student b 14 Valentine
" William second hand h 14 Valentine
Heyliger Robert G cond h 222 Smith
Heys David brakeman h 285 Bowditch
" John W watchman h 285 Bowditch
" Mathiews h 34 Reynolds
" Thomas loomfixer h 125 David
Heywood John S spnr h 461 Chancery
" Thomas laborer h 5 Jean
Heyworth Daniel bottler 151 Field h do
" Robert laborer h Lowell st
Hibbard Clifford painter h 58 Mott
" George R sales 790 Purchase h 219 North
" Harry I clerk b 1476 Purchase
" John E framemaker 226 Union h 200 Ash
" J Everett helper b 200 Ash
" Katherine E wid Joshua E h 1476 Purchase
Hibbert Bertha speeder tender h 154 Apponagansett
" Esther wid Albert nurse h 154 Apponagansett

MITCHELL'S DAIRY MILK and CREAM

:: Wholesale and Retail ::

165 MT. VERNON STREET - - Telephone 3303-W

The Old Colony Creamery Uses Pasteurized Cream Only

NEW BEDFORD [1916] DIRECTORY

603

Hibbert

- “ Malcolm oper h 154 Apponegan-sett
- Hibbs Sarah A wid Isaac b 279 Collette
- Hickey Daniel J foreman h 243 State
- “ Edmund A D student h 56 Rockland
- “ Elizabeth M milliner b 56 Rockland
- “ Ethel M clerk 185 Union bds 266 Orchard
- “ James clk h 266 Orehard (S)
- “ James Jr shoemaker b 390 Cedar
- “ John doffer b 407 Summer
- “ Margaret wid James h 390 Cedar
- “ Michael A painter 151 Blackmer h 56 Roekland
- “ Patrick laborer h 407 Summer
- “ Patrick J ironworker b 390 Cedar
- “ Philip helper b 390 Cedar
- “ Thomas laborer b 407 Summer
- “ William B police b 390 Cedar

Hickman Charles messenger h 53 Merrimac

Hicks Abbie M wid Edward E h 98 Hillman

- “ Alexander salesman h 86 Rotch
- “ Charles eyelet maker bds 181 North
- “ Charlotte h 43 Hill
- “ Clara Mrs b 439 County
- “ Edward H reporter Mercury h 65 Cottage
- “ Frank h 60 Spruce
- “ James driver 70 Union h 178 Thompson
- “ Leanna A teaeher I W Benjamin school b 153 Elm
- “ Margaret h 100 Clark
- “ Mary widow William h 117 Ash
- “ Mary L artist b 117 Ash
- “ Robert driver 70 Union h 119 South
- “ Sarah E wid Granville P h 153 Elm

Hicks

- “ William H J driver h 119 South
- “ William J shippinf clerk h 334 Bowditch
- “ William J drillmaker b 117 Ash
- Hieholger Charles carp h Haskell
- Hierberger John weaver bds 1672 Acushnet av
- Higginbotham Charles carp h 125 Collette
- Higginbottom Cephas clk h 905 Broek av
- “ Eli operative h 104 Clara
- “ Harold oper bds 104 Clara
- “ John fixer bds 47 Holly
- “ Samuel machinist b 104 Clara
- Higgins Amelia F bds 176 Elm
- “ Annie Mrs h 39 Cedar
- “ Bernard O oper b 58 Jenney Lind
- “ Carrie L Mrs h 33 Willis
- “ Carrie L telephone operator 57 N Second bds 33 Willis
- “ Catherine widow Thomas h 367 Chancery
- “ Clarence I bds 92 Campbell
- “ Daniel F yard master Holmes Mfg Co h 19 Ruth
- “ Edward F lab rms 106 Cedar
- “ Edward O plumbing 43 Hunter h 58 Jenny Lind
- “ Eva Mrs h 43 Linden
- “ Frederick oper bds 804 County
- “ Frederick over Wamsutta Mills h 217 Tinkham
- “ Gladys F cashier 185 Union b 33 Willis
- “ Herbert second hand h 804 County
- “ James H grinder h 63 Independent
- “ James S twister bds 19 Ruth
- “ John painter h 457 Union
- “ John Jr spinner h 11 Clark
- “ John E spr h 138 State
- “ Joseph second hand h 192 Division
- “ Martin drill wkr b 235 Pleasant

J. G. NICHOLSON
LUMBER, SASH, DOORS and BLINDS
 BOWDITCH STREET, NEW BEDFORD, MASS.

M. P. B. SILVA & SON 157 ACUSHNET AVENUE

Varnishes — Shellacs — Stains — Brushes

604

NEW BEDFORD [1916] DIRECTORY

Higgins

- “ Mary widow Benjamin F h 771
Kempton
- “ Sarah wid Payson bds 58 Spruce
- “ William appr bds 11 Clark
- “ William drillmaker h 457 Union
- “ William window cleaner h 23
Bentley
- Higginson George loom fixer b 162
Thompson
- “ James machinist h 2 Felton
- “ William loomfixer h 48 Wash
- Higham Bertha Mrs operative h 126
Nash rd
- “ Charles E druggist bds 61 Locust
- “ Clifford W clk 212 Union b 70
Willis
- “ Elsa H bds 70 Willis
- “ Emma C steno Pierce Mfg Co bds
61 Locust
- “ Hiram gardener h 197 Summer
- “ James weaver h 90 Penniman
- “ James H clk Nonquitt Spinning
Co b 53 Walnut
- “ John laborer h 428 Purchase
- “ Susan wid Samuel h 61 Locust
- “ Thomas spnr h 12 Woodlawn av
- “ William M druggist 212 Union h
70 Willis
- Hight Bessie milliner rms 108 Bon-
ney
- “ Grace B nurse rms 108 Bonney
- Hildman Peter J gardener h 31 Clo-
ver
- Hilditch Samuel watchman h 8 Lin-
den ct
- Hill Ada operative h 86 Mott
- “ Arthur C (Hill & Cutler) h at
Wellesley Hills
- “ Celia Mrs oper h 178 Phillips av
- “ Charles loom fixer h 236 Dean
- “ Co (Charles R Halliday) sign
painters 257 Union
- “ Edward T painter h 433 Cedar
Grove
- “ Ernest plumber b 19 Willard

Hill

- “ Ethel A h 101 Tremont
- “ Frances h 464 County
- “ George h 13 Cannon
- “ George musician b 437 Acushnet
avenue
- “ Harrie E toolmaker h 394 Allen
- “ Helen H clk Wamsutta Mills b 285
Pope
- “ Henrietta (Gray Inn) 464 Coun-
ty h do
- “ Henry M piano tuner h 7 Bullock
- “ James T slasher b 19 Ashley
- “ Mary and Isabella h 834 Brock av
- “ Ralph weaver h 43 Katherine
- “ Robert second hand h 279 Shaw
- “ Thomas mule spnr h 19 Willard
- “ Thomas operative bds 19 Willard
- “ Thompson h 163 William
- “ William asst mgr h 79 Highland
- “ William overseer Soule Mill h 411
Cedar
- “ & Cutler (A C Hill) cotton waste
Pearl near railroad station
- Hillman Alexander H gardner h 390
Purchase
- “ Alice M steno N B I for Savings
h 39 Lincoln
- “ Charles B Jr bkpr 435 County h
390 Purchase
- “ Charlotte N widow Thomas R h
39 Lincoln
- “ Clarina T wid Charles B h 390
Purchase
- “ Daniel T bkpr Potomska Mills h
at E Fairhaven
- “ Francis W painter h 44 Sycamore
- HILLMAN FREDERIC G** mill sup-
plies 1699 Purchase h 231 Pope
See page 40
- “ Georgianna wid Benjamin h 101
Maxfield
- “ Henry T musician h 148 Maxfield
- “ Josephine widow Alexander H h
52 Washington
- “ Lucy E nurse h 298 Arnold

REX MONUMENTAL WORKS

MAUSOLEUMS, MONUMENTS, HEADSTONES
CEMETERY WORK OF ALL DESCRIPTIONS

Telephone Connection

184 DARTMOUTH STREET

"Our MOTTO Is to Always Do a Little Better than We Promise"

THE FUR HOUSE OF SIDNEY

The Only Expert Furrier in Southern Mass.

Winslow Bldg., cor. Union and Sixth Sts., New Bedford

Bell Tel. 1976

NEW BEDFORD [1916] DIRECTORY

605

Hillman

- " Mary L bkpr St Luke's Hospital h 39 Lincoln
- " Lillian C widow Robert T h 148 Maxfield
- " Robert A comber repairer 672 Purchase b 148 Maxfield
- " William lab h 440 Maxfield
- Hilmeyer Eugene lab h 367 Earle
- Hilton Elizabeth clk 794 Purchase b 414 Cedar
- " Ethel M teacher Hosea M Knowlton school b 485 Summer
- " Herbert oper b 155 Belleville av
- " James mule spnr h Phillips rd
- " Jane wid Richard h 649 Brock av
- " John second hand h Phillips rd
- " John Jr mule spnr b John Hilton's Phillips rd
- " Ruth G clerk b 414 Cedar
- " Samuel J copper worker bds 1465 Pleasant
- " Thomas E fixer h 414 Cedar
- Himes John R drillmaker h 117 South
- " Sarah H wid Charles b 320 County
- Hinchcliffe George variety 24 Welcome h do
- " Humphrey weaver h 273 Weld
- " Joseph E laborer h 32 Social
- Hinchey James H desk editor Standard h at Fall River
- Hinckley Benjamin F job pressman Standard h 11 Borden
- " Edna W teacher Merrimac street school h 78 Studley
- " Everett H chemistry instructor N B Textile school h 23 Sherman
- " Sarah B wid Seth h 34 Bonney
- " see Hinkley
- Hind Edward vyr h 19 Roosevelt
- " Michael h 118 Nash rd
- Hindle Edward I designer b 63 Parker
- " Eliza Mrs operative h 29 Welcome

Hindle

- " Enoch oper bds 22 Viall
- " Frank oper h 155 Adams
- " James W painter 10 Homer h 63 Parker
- " John died April 18 1916
- " Joseph liquors 400-402 Acushnet av h 139 Locust
- " Joseph wor h 356 Bowditch
- " Robert E weaver h 22 Viall
- " William weaver h 364 Bowditch
- " William T clerk 1311 Purchase h 14 Homer
- Hindley Benjamin mach h 289 Bowditch
- " Joseph comber h 121 Rodney
- " Josiah oper h Maplewood st
- Hinds Fred C pres 894 Purchase h at Newton
- " M Francis dentist 716 Purchase b 465 do
- Hines Addie wid Henry S h 2 Topham
- " Arthur C clerk Bennett Mill b 117 South
- " Catherine M dressmaker 404 Union h do
- " Charles electrician b 101 Robeson
- " Patrick J elec Wamsutta Mills h 101 Robeson
- " see Hynes
- Hinkley E Lucille bds 57 Clinton
- " Harry E Rev pastor Emanuel Baptist church h 364 Bowditch
- " William bill poster h 2 Hazard ct
- " William B, U S Immigrant inspector Federal bldg h 57 Clinton
- Hirchman Apolona wid John h 118 Clark
- Hirse Etta wid Albert h 227 Acushnet av
- Hirshley Antone fixer h 390 Earle
- Hirst Eben P pres 28-32 N Water h at Fairhaven
- " Edmund weaver h 55 Mt Vernon

PELEG H. SHERMAN 506 COUNTY ST.

FUNERAL DIRECTOR AND EMBALMER

OFFICE PHONES.
Bell 690-W. Auto. 1305

RESIDENCE PHONES
Bell 690-R. Auto. 1306

TREMONT ST. GARAGE OLDSMOBILE SERVICE STATION

E. C. Earley, Prop. Accessories & Repairs 47 Tremont Street

606

NEW BEDFORD [1916] DIRECTORY

Hirst

“ Edward oper bds 154 Blackmer
HIRST E P CO plumbing heating and ventilating engineers 28-32 N Water See Plumbers Business Directory

“ Foster weaver h 154 Blackmer
“ Jesse B clk N B I for Savings h 39 Lincoln
“ Lois W Mrs bds 81 Mill
“ Mary weaver b 154 Blackmer
“ see Hurst

Hirst Emile J clerk h 183 Park
“ Mary music teacher 183 Park b do

Hiscox Edward F clk 170 Pleasant b b 99 Bedford
“ Mary C h 16 Crapo

Hitch Frank B cotton sampler b 177 Elm

“ Mary widow Ansel S h 91 High
“ Mary F teacher High school b 177 Elm

Hitchcock Willard C asst supt 791

Purchase rm 23 h 561 Union
Hitchon Alice Mrs h 99 David
“ Edward weaver h 99 David
Hittenhime William W quiller h 23 Valentine

Hjelm Carl V copper wkr h 774 County

Hmlewski Ignace oper h 7 Blackburn
Hoard Charles E city teamster h 217 Cedar

Hobey William H chauffeur h 298 Elm

Hobin John sealer of weights and measures basement Municipal bldg h 1285 Pleasant

“ John T Jr compositor h 21 Hathaway

“ Mary weaver bds 812 County
“ Thomas weaver h 1285 Pleasant

Hobson Frank A wvr b 38 Stowell
“ Fred laborer h 15 Viall

“ Handle twister h 139 Bullard
“ J Henry fixer h 38 Stowell

Hoehberg Morris shoe repairer 266 Sawyer h 274 Cedar Grove

Hodgdon Albert A h 150 Elm
“ Edward J jeweler 758 Purchase h 114 Brigham

“ Herbert J bds 114 Brigham
Hodgins John J mach b 19 Division

“ William spnr h 19 Division
Hodgkins George H investments 71 William h at Boston

Hodkinson William blacksmith b 57 Salisbury

Hodson Clarence E clk h 73 Myrtle
“ Edward T operative h 7 Sears

“ Edward T J draftsman 25 Merchants Bank bldg b 7 Sears

“ Ellen widow b 313 Earl
“ Frederick J second hand h 139 Bullard

“ Joseph third hand h 188 Hathaway

MAYHEW R HITCH
ATTORNEY AND COUNSELLOR
AT LAW
NOTARY PUBLIC
37 Masonic Building
Pleasant cor Union Street
Residence 16 Anthony Street
New Bedford, Mass
Telephone Bell 699

Hitch Mayhew R lawyer 37 Masonic bldg h 16 Anthony
“ Melanci F wid Joshua C h 177 Elm
“ Otis L h 283 Cottage

GLOBE

J. N. LONHOLDT, Prop. Telephones, Bell 1872-1873, Auto. 2365 Goods called for and Delivered Down town Office, 932 Purchase St.

DYE HOUSE

220 SHAWMUT AVE.

North End Office, 1014 Acushnet Ave.

KISSEL CARS AND TRUCKS

\$1050 — \$1095 — \$1250 — \$1485
 BERT A. VANCE
 Agent
 24 SYCAMORE STREET

¾-TON TRUCK..... \$950
 1-TON TRUCK.....\$1250
 2-TON TRUCK.....\$1875
 4-TON TRUCK.....\$2850

NEW BEDFORD [1916] DIRECTORY

607

Hodson

- “ William clerk h 73 Myrtle
- “ William Jr oper b 73 Myrtle
- “ William H wvr h 276 Collette
- “ William H weaver h 313 Earle
- Hodziewich Adolph hairdresser b 122 Rivet
- “ George grocer h 122 Rivet
- “ George grocer 651 First h do
- “ Peter weaver h 48 Winsor
- Hofe Chester T sales b 421 Pleasant
- “ Sarah J widow Nicholas h 421 Pleasant
- Hoffman John shoe repairer 980 Acushnet av h Dewey
- Hogan Ellen operative h 73 Hathaway
- “ Mary operative h 18 Stapleton
- “ Mary wid Thomas h 109 County
- “ Mary E wid Martin h 18 Stapleton
- “ Thomas doffer b 100 County
- “ William T drill mkr b 109 County
- “ see Horgan
- Hograth Harry beamer h 163 Frederick
- “ John operative h 85 Hathaway
- “ Mary wid David h 85 Hathaway
- “ William oper b 85 Hathaway
- Hogg William fixer h 193 Hathaway
- “ & Boot cotton brokers 23 N Second
- Hoglund Albertina S died May 23 1916
- Hois Anna M asst bkpr 100 William bds 18 Cedar
- “ Charles clerk Butler Mill b 18 Cedar
- “ Joseph carpenter h 18 Cedar
- Holcomb Annie E widow Monroe h 124 Hillman
- “ Charles R h 324 Cottage
- “ Clare J widow Henry h 584 Purchase
- “ Clark William (N B Boiler & Machine Co) 42 Front h 397 County

Holcomb

- “ Elizabeth M widow Roland h 324 Cottage
- “ Henry A died Mar 10 1916
- Holden Ada R teacher James B Congdon school bds 23 Bay
- “ Alexander weaver bds 189 Dean
- “ Buckley over Soule Mill h 275 Phillips av
- “ C H & Co wholesale provisions 45-49 Union
- “ Edward laborer bds 494 Rivet
- “ Ella F widow Charles H h 26 Buttonwood
- “ Evelyn nurse St Luke's Hospital bds do
- “ Frank third hand h 795 Belleville rd
- “ George A carpenter h 166 Durfee
- “ Harold operative b 2 Summit
- “ Henry painter b 437 Cedar Grove
- “ Henry weaver bds 189 Dean
- “ Ira J oper b 166 Durfee
- “ James oper b 176 Belleville rd
- “ James weaver bds 189 Dean
- “ James E baker 1844 Purchase h at Fairhaven
- “ James E bakery 1844 Purchase h at Fairhaven
- “ James H chauffeur h 26 Willard
- “ James W operative h 189 Dean
- “ James W weaver h 290 Collette
- “ John spinner b 176 Belleville rd
- “ John A real estate h 176 Belleville rd
- “ John slasher tender h 112 Mott
- “ John H mule sprn h 443 Rivet
- “ John H Jr operative b 443 Rivet
- “ John W W salesman h 264 Nash
- “ Joseph fixer h 257 Phillips av
- “ Joseph painter h 299 Brock av
- “ Kate widow Edward H variety 95 First h do
- “ Philip oper b 290 Collette
- “ Philip weaver bds 290 Collette
- “ Samuel plumber 28 N Water
- “ Sarah widow John h 34 McGurk

STEIGER-DUDGEON CO.

“The WOMAN'S Store”

Tel. Bell 82 & 83, Branches connecting all Depts.
 “ “ 160 For Office Only. Auto. 1397

**EVERYTHING FOR
 WOMEN'S WEAR
 AT ALL SEASONS**

BENJAMIN F. WATKINS 520 ACUSHNET AVE.
 Bell Tel. 1877 Auto Tel. 1251
 Excavating, General Teaming and Auto Trucking Contractor
BLASTING - SAND - GRAVEL

608

NEW BEDFORD [1916] DIRECTORY

Holden

- “ Sarah Jane wid William h 1946 Acushnet av
- “ Theresa bds 1946 Acushnet av
- “ Thomas h 13 Studley
- “ Thomas quiller h 35 Dudley
- “ Thomas second hand h 436 Cedar Grove
- “ Thomas H cond b 1720 Purchase
- “ Thomas W wvr h 193 Hathaway
- “ T h 436 Cedar Grove)
- “ William C variety 172 First h S Second

Holderness Joseph wvr h 18 Myrtle
 Holdridge Oscar E fixer h 37 Phillips av

Holdsworth Herbert W electrical wkr h 182 Tarkiln Hill rd

“ Leonard N chauffeur b 2157 Acushnet av

“ Mathew sec hand b 41 Adams
 “ Norman watchman h 2157 Acushnet av

Holgate John W painter h 163 Aquidneck

“ Richard laborer b 163 Aquidneck
 “ Thomas mach h 231 Allen

Holl Henry weaver h 152 N Front
 Holland Bertha A clerk b 34 Keene

“ Charles H driver Adams Express h 615 Acushnet av

“ Grace A wid Isaac F h 34 Keene

“ Henry overseer Wamsutta Mills h at Fairhaven

“ John fireman h 367 Ash
 “ James sizer h 196 Clifford

“ Mary Mrs rms 1131 Purchase
 “ Ralph apprentice Standard h 34 Keene

“ William H janitor h 137 Purchase

Holliday Robert loomfixer h 204 Crapo

Hollihan John elevator man h 107 Robeson

“ John H dentist 5 Arcade bldg h 79 Richmond

Hollihan

“ Martin h 483 Brock av
 “ Michael died Nov 13 1915

“ William P (The Toggery Shop) 512 Pleasant n at Prov R I

Hollingsworth Alice R Mrs b 61 Cark

“ George pressman 794 Purchase h 282 Palmer

“ John H janitor h 67 Howard
 “ Palmira Mrs clerk h 282 Palmer

Holloway Arod B police h 218 Tremont

“ Frances wid J Thomas h r 235 Park

“ J Thomas died Feb 9 1916
 “ Thomas Jr lab b r 235 Park

“ Ruth W teacher R C Ingraham school b at Fairhaven

Hollywood Frank lab h 229 N Second
 “ Frank Jr lab b 229 N Second

“ Henry A grocer 122 Campell b 135 Chestnut

“ John laborer b 229 N Second
 “ Margaret Mrs h 3 Blackburn

“ Michael operative rms 202 Kimball

Holm Charles laborer h 166 North
 Holmans Thomas C janitor George H Dunbar school h 66 Cottage

Holmes Addie J wid John P h 111 Campell

“ Alfred supt No 2 Nonquitt Spinning Co h 1791 Acushnet av

“ Alonzo driver b 874 County
 “ August h 55 Babbitt

“ Charles foreman h 12 Ashy
 “ Charles H cabinetmkr h 12 Ashley

“ Charles M agent and treas Holmes Mfg Co h 90 Hawthorn

“ Charles R clerk 926 Purchase b 606 County

“ Clarence E musician h 148 Arnold

“ Clarence E Mrs dressmaker 606 County h do

Bookkeeping, Shorthand, Typewriting, Penmanship, etc. Taught thoroughly at

Kinyon's Commercial School

Odd Fellows Bldg., Cor. William and Pleasant Sts., New Bedford, Mass.

TURKISH BATHS Sanitary Bath & Treatment Rooms Hutchinson Bldg., Rooms 207-209,

(IMPROVED)

For LADIES and GENTLEMEN

Eugene T. Auger

Tel. Bell 3256 and 994-W

Bertha L. Whiting

NEW BEDFORD [1916] DIRECTORY

609

HOLMES COAL CO coal Market near Pleasant and Holmes wharf foot of Cannon See back cover
" Edward W lawyer b 661 County
" Elizabeth R widow Albert W pres and treas Holmes Coal Co h 5 Clinton place
" Ellis P h 420 Union
" Emily widow Edward F h 570 S Water
" Ezra h 661 County
" Francis lab h 33 Fruit
" Frank C foreman U St Ry Co h 79 Locust
" Harold D student b 90 Hawthorne
" Henry carder h 68 Jouvett
" Henry weaver bds 119 David
" John grinder h 11 Cleveland
" John F overseer h 89 Princeton
" John J h 151 Hillman
" John P died Sept 3 1915
" John W paint grinder 14 Wall h 182 Weld
" Joseph B baker h 661 County
" Karl pntr 81 Weld h 182 do
" Marie weaver h 155 Belleville rd
" Mfg Co cotton yarns E French av cor Mott
" Philip C clerk Grinnell Mfg Corp bds 661 County
" Sarah D bds 26 Seventh
" S Agnes teacher Parker st school bds 103 Sycamore
" William lab h 92 Grinnell
" William A coal h 166 Washington
" William S weaver h 112 Bedford
Hohnstrom John oper h 275½ County
" Peter A oper b 122 Thompson
Hologitas Constantine h 125 North Front
Holsgrove Fred h 89 Reynolds
Holt Albert weaver h 281 Davis
" Ellen widow William h 291 North Front

Holt

" Frederick L doffer b 291 N Front
" Frederick L toll wire chief 57 N Second h 307 Court
" Frederick W overseer h 23 Homer
" Frederick W weaver h 1451 Pleasant
" George weaver h 395 Orchard (S)
" George R credit man b 395 Orchard (S)
" Harriette died May 24 1916
" Henry operative h 239 Eugenia
" Henry B oper h 218 Whitman
" James blacksmith h 594 Coggeshall
" James laborer h 500 Sawyer
" James loom fixer h 30 Felton
" James W fixer h 53 Merrimac
" John second hand h 827 Broek av
" John operative bds 96 Clara
" John C fixer h 336 Sawyer
" Justin G bds 950 Pleasant
" Mary h 128 School
" Samuel designing instructor N B Textile school h 67 Shawmut av
" William weaver h 64 Campbell
HOME WASHING CO (Eliphalet A Tripp) 111 Myrtle See p 29
Homen Manuel carp h 78 Swift
Homer Nellie C widow George S h 38 Grove
" Thomas spinner h 254 Tinkham
Honeker Daniel baker h 119 Reynolds
" Fred baker 913 Acushnet av h 38 Bowditch
Honeyman Bertram C clerk 58 Adams bds 1140 Acushnet av
" Joseph eyeletmkcr h 1140 Acushnet av
" Victor E N baker 58 Adams h 63 do
" William oper h 2841 Acushnet av shnet av

Coal Akin - Denison Co.

Walnut, cor. Water St., 640 Pleasant St.
1218 Acushnet Av., 129 Cove St., Wharf, Foot of Hillman St.

Central Lumber and Supply Company

LUMBER & INTERIOR FINISH

Bell Phone 1919 Office, 172 No. Water St., New Bedford Auto 1513

610

NEW BEDFORD [1916] DIRECTORY

- Hood Matthew T slubber tender h 159 Durfee
 " Warren rms 50 Maxfield
 " see Houde
- Hooe Theodore oper h 1011 County
- Hook Gilman E Pres The Sturtevant & Hook Corp h at Fairhaven
 " Walter E treas The Sturtevant & Hook Corp r 202 N Water h at Fairhaven
- Hooper George R cashier h 143 State
 " Pauline R b 143 State
- Hope Charles wvr h 140 Hathaway
 " John weaver bds 140 Hathaway
 " John H weaver h 89 Parker
 " Mary W operative bds 23 Woodlawn av
 " Robert laundryman h 23 Woodlawn av
- Hopkins Arnold C fore 170 Pleasant h 128 Cottage
 " Bernard fireman h 283 Collette
 " Lillian J teacher High school bds 35 Eighth
 " Robert house decorator h 1620 Acushnet av
- HOPKINS HENRY C** artesian wells 23 N Water h 40 Parker See page 9
 " Margaret E dressmaker 48 Cottage h do
 " Walter copper roller h 294 Summer
- Hopkinson Annie E widow Wood h 47 Willis
 " Arthur clerks treasurer's office N E C Y Co bds 583 Purchase
 " Elsie W bds 47 Willis
 " Sallie M bds 47 Willis
- Hopwood John delivery clerk h 123 Myrtle
 " Richard operative b 99 Jouvett
- Horacek Johan weaver h 56 Peckham
- Horan Dominic laborer h 19 Viall
 " Mary A teacher I W Benjamin school bds 19 Viall
- Horenstein Haskell operative h 505 S Water
 " Max barber 33 Linden h 32 Penniman
 " Philip 24 Myrtle
 " Samuel h 209 Court
- Horn Joseph weaver h 52 Ashley
- Hornby Ernest oper b 2195 Purchase
 " Richard W real estate 2195 Purchase
- " Ruben spinner h 45 Lucas
 " Wallace h 1938 Purchase
- Horne Albert E L overseer Neild Mfg Corp h 66 Wood
 " Benjamin wvr h 336 Nash rd
- Horner Charles R operative h 67 Howard
- Hornshaw Emma Mrs died Jan 11 1916
 " Frank oper h 240 Eugenia
- Horowitz David painter h 40 Fair
- Horr Harry h operative Acushnet av beyond Braley rd
- Horrocks Henry oper h 31 E French av
 " James spinner h 275 Phillips av
 " William weaver bds 954 S Water
- Horsfall Amos loom picker mfr 64 Katherine h do
 " Edmond R asst 64 Katherine b do
 " Ernest loompick wkr 64 Katherine h at Dartmouth
 " Joseph A milk 70 Katherine h do
 " Ruth stenographer T-N B Copper Co bds 64 Katherine
- Horsfield John E salesman h 2112 Acushnet av
- Horton Charles M carp 100 So Water h 169 River rd
 " Clifford D agent h 145 Kenyon
 " Dexter lab b 83 Kenyon
 " Eliphalet C floor man 100 S Water bds 52 Walnut
 " Eliphalet H police sta 3 h 437 Mill
 " Jane M Gove Mrs h 145 Kempton

CHAMBERLAIN, BORDEN & SILVA
REAL ESTATE 194 UNION STREET
 BOTH PHONES

WE ARE SOLE LOCAL AGENTS
For 'Dorothy-Dodd' Shoes for Women

Also 'Emerson' Shoes for Men
THIS YEARS MODELS ARE BETTER THAN EVER

CUSHING & BOUCHER
 SUCCESSORS TO SCHULER BROS

848 PURCHASE STREET

NEW BEDFORD [1916] DIRECTORY

611

Horton

- " Lawrence A motorman h 141 Peckham
- " Printing Co 1116 Purchase
- " Sarah widow James h 1805 Purchase
- Horvitz Abraham clerk b 77 South
- " David clerk bds 77 South
- " Ezra (Horvitz Grain Co) h 77 South
- " Grain Co (Morris Horvitz) grain 232 Dartmouth
- " Isaac kitchen goods 541 S Water h 16 Washington
- " Israel asst supt 41 William h 40 Fair
- " Jacob A sales b 71 Arnold
- " Jacob A shoes and treas 678 Pleasant h 883 S Water
- " Jacob A shoes 1131 Acushnet av b 71 Arnold
- " Julius A mgr 678 Pleasant h 28 Allen
- " Louis insurance agent 41 William h 40 Fair
- " Morris (Horvitz Grain Co) h 62 Washington
- " Samuel shoes 64 Union and pawn broker 7 S Water h 71 Arnold
- " see Hurvitz and Hurwitz

Hosp Joseph weaver h 6 Roosevelt
HOTEL WAVERLY 1162 Acushnet av See page 1222

Hothersall John H blacksmith h 42 Salisbury

Hotte Albine (Hotte Brothers) h 195 County

- " Alphonse painter h Dutton cor Bowditch
- " Arthur clk 48 Rivet b 195 County
- " Bros (Philemon and Albine) grocers 48 Rivet
- " George ins agt 41 William h 191 County
- " Leonide clerk 48 Rivet h 191 County

Hotte

- " Philemon (Hotte Brothers) h 106 Ruth
- " William clk h 195 County
- Houde Frank A loom fixer h 50 Thompson
- " John F operative h 84 Jouvett
- " Joseph F photographer 1 Arcade bldg rms do
- " Theodore slasher h 1011 County
- " see Hood
- Hough Dorris G bds 542 County
- " Garry de Nenville physician 542 County h do
- " Garry deN Jr student bds 245 County
- " George A managing editor Standard h 85 Campbell
- " George A Jr student b 85 Campbell
- " Henry weaver h 82 Glennon
- " Henry B student b 85 Campbell
- " Hilda bds 542 County
- " Katherine bds 542 County
- Hougham George H (New Bedford Typewriter Exchange) 88 Union h 610 County
- Houghton Albert ins agt 908 Purchase rm 403 h 150 David
- " Albert foreman 1789 Purchase b 125 Dean
- " Edward engineer h 127 Fair
- " Ernest weaver bds 125 Dean
- " George carpenter 80 Tallman h 15½ Viall
- " Harold clerk 1625 Acushnet av b 125 Dean
- " Herbert copperwrk b 397 Earle
- " James operative h 20 Briggs
- " James second hand h 6 Winter-ville road
- " James D janitor h 67 Chancery
- " John weaver h 125 Dean
- " John J fixer h 210 Whitman
- " Nellie Mrs nurse Almshouse b do
- " Peter laborer bds 397 Earle

Office Phones: Bell 1400; Auto. 2163

Res. Phone: Auto. 2151

FUNERAL DIRECTOR & EMBALMER

PRIVATE AMBULANCE SERVICE

ALDEGE CHAUSSE' - - 386 NORTH FRONT STREET

A. S. FRANCIS

ALL KINDS OF INSURANCE

27 MASONIC BUILDING

Telephone Connection

612

NEW BEDFORD [1916] DIRECTORY

Houghton

- “ Richard contractor 939 Purchase h 37 McGurk
 - “ Robert weaver h 30 Valentine
 - “ Robert weaver h 294 Earle
 - “ Thomas h 397 Earle
 - “ Thomas Jr weaver bds 397 Earle
 - Houle Adelard fixer rms 1305 Acushnet av
 - “ Alfred carpenter b 128 Tinkham
 - “ Arthur h 2709 Acushnet av
 - “ Arthur carp b 293 Sawyer
 - “ Arsene second hand h 62 Woodlawn av
 - “ Dolor A carp h 128 Tinkham
 - “ Dona manager 834 Purchase rms 94 S Sixth
 - “ Edmond weaver h 103 Clifford
 - “ Francis X h 226 State
 - “ Frank weaver h 12 Salisbury
 - “ Henri shoe repairer 1887 Purchase h 892 County
 - “ Henri mason h end Bristol
 - “ Hornidas weaver h 103 Clifford
 - “ J Octave collector 43 William b 60 Bullard
 - “ J Octave operative h 60 Bullard
 - “ Leonidas builder 207 Whitman h do
 - “ Lionel shoewkr b 128 Tinkham
 - “ Mary wid Ernon b 62 Woodland
 - “ Phillip fixer h 124 Rivet
 - “ Wilbert S salesman 984 Purchase h 892 County
 - “ Zacharie barber h 931 Acushnet av
- House of Correction and County Jail
226 Ash
- ## HOUSEHOLD FURNITURE CO
- W H Bassett mgr 984 Purchase See page 344
- Houson Leonard baker h 74 Ellen
- Houston Alexander R carpenter h 125 Wood
- “ Clayton G carpenter b 251 Court
 - “ William F mgr 977 S Water h 128 Summer

- Houth Elizabeth clerk P Corp b 19 Columbia
- “ Joseph glass blower h 19 Columbia
- Houtman John W porter 242 N Water h 284 Elm
- “ Robert H choreman h 280 Elm
- Howard Agnes (A & F Howard) b 323 Summer
- “ Alfred K chauffeur h 2904 Acushnet av
- “ Ann widow h 379 Coggeshall
- “ Anna widow John h 129 Acushnet av
- “ Annie W widow John J h 7 Waverly
- “ Arthur operative b 173 David
- “ Arthur A laborer h 41 Elm
- “ Arthur F supt 185 Union h 121 Locust
- “ A & F (Agnes and Frances) variety 366 Cedar
- “ Benjamin weaver h 55 Salisbury
- “ David twister h 165 Tinkham
- “ Edward cook rms 296½ Acushnet av
- “ Elizabeth M weaver b 173 David
- “ Elmer C salesman A Swift & Co h 193 Park
- “ Elmer R trouble repair man h 341 North
- “ Ernest driver b 56 Nye
- “ Eugene clerk b 953 Purchase
- “ Florence M clerk 474 Acushnet av bds 70 North
- “ Everett L driver h 2904 Acushnet av
- “ Frances M (A & F Howard) b 323 Summer
- “ Frank C painter h 280 Hillman
- “ Frank C Jr linotype operator Times b 280 Hillman
- “ Frank W asst at Mercury bds 7 Waverly
- “ George E drillmaker h 490 Acushnet av
- “ George W hostler h 96 Union

PELEG H. SHERMAN

506 COUNTY ST.

FUNERAL DIRECTOR AND EMBALMER

OFFICE PHONES.
Bell 690 W. Auto. 1305

RESIDENCE PHONES
Bell 690-R. Auto. 1406

A. C. GARDNER DIAMONDS

SUCCESSOR TO WM. L. KELLEY
230 Union St. Established 1867 New Bedford

...JEWELRY...

NEW BEDFORD [1916] DIRECTORY

613

Howard

- “ Harold laborer bds 173 David
- “ Harold weaver h 59 Mosher
- “ Henry machinist h 60 State
- “ Henry Jr paymaster Wamsutta Mills bds 118 Washington
- “ Jacob h 100 Parker
- “ James laborer h 27 Salisbury
- “ James W district store keeper 688 Pleasant
- “ Joseph laborer h 165 Tinkham
- “ Leslie A variety 357 Court h 355 do
- “ Mildred F clerk 85 Union bds 121 Locust
- “ M Frances fitter bds 121 Locust
- “ Richard laborer h 173 David
- “ Robert piper h 323 Summer
- “ Robert S conductor h 122 Shawmut av
- “ Samuel weaver h 92 Dunbar
- “ Sarah widow Andrew h 56 Nye
- “ Susan E rms 181 Middle
- “ William clerk 136 County bds 59 Mosher
- “ Willis H engineer Y M C A h 197 Cedar

Howarth Albert mach h 35 W French av

- “ Albert third hand h 136 Hathaway
 - “ Arthur operative b 47 Bowditch
 - “ Charles operative h 234 Dean
 - “ Clara wid Hiram boarding 1089 Acushnet av h do
 - “ Edward laborer b 230 Rockdale av
 - “ Elsie P Mrs dressmkr 865 County h do
 - “ Ernest (Ernest Howarth & Co) 668 Pleasant h 38 Page
- HOWARTH ERNEST & CO** (Ernest Howarth and Roy T Hawes) electricians 668 Pleasant See foot lines
- “ George third hand h 601 Coggeshall

Howarth

- “ George weaver h 230 Rockdale av
- “ Harold weaver h 189 Tinkham
- “ Henry operative b 62 Ruth
- “ Hiram died Oct 30 1915
- “ Irene clerk b 7 Harmony
- “ James laborer h 62 Ruth
- “ James operative bds 111 Clark
- “ James operative h 67 Dean
- “ James weaver h 16 Dudley
- “ James weaver bds 857 First
- “ James E weaver h 744 Brock av
- “ James H second hand h 7 Harmony
- “ John mach h 209 Tinkham
- “ John operative bds 62 Ruth
- “ Joseph screens h 865 County
- “ J Wesley stockman h 71 Jenney
- “ Mary widow Roger b 24 Woodlawn av
- “ Mary clerk 768 Purchase b 84 Merrimac
- “ Richard city laborer b 417 Hillman
- “ Robert cabinet maker 790 Purchase h 1103 County
- “ Robert third hand h 12 Cove
- “ Robert h 5 Reynolds
- “ Susan Mrs h 857 First
- “ Thomas Arthur mason h 494 E French av
- “ Walter G motorman h 85 Highland
- “ see Haworth
- Howcroft John comber h 160 David
- Howe Anna H widow Stephen h 234 River rd
- “ Benjamin F bkpr h 234 River rd
- “ Benjamin F draftsman 302 Municipal bldg h 172 Sycamore
- “ George C steam fitter h 104 Smith
- “ Helen M Mrs h 172 Sycamore
- “ Lucy A widow Charles A h 172 Sycamore
- “ Walter spinner h 39 Valentine
- Howell James F capt Coast Artillery Corps h Fort Rodman

Ernest Howarth & Co. Electrical Contractors
General Repairs and Supplies

668 Pleasant Street Tel. Connection, Office and Residence

H. W. JOHNS - MANVILLE CO.
Transite ASBESTOS SHINGLES
Sold by GREENE & WOOD Pine St., off
 So. Water St.

614

NEW BEDFORD [1916] DIRECTORY

- Howes Carrie H Mrs h 160 Mill
 " Charles M police h 3 Bay
 " Francis N attendance officer 166
 William h 318 Arnold
 " Frank LeB eng h 75 Lindsey
 " Frank M physician 9 N Orchard
 h do
 " Harrison C conductor h 73 Lib-
 erty
 " Mary A clerk 794 Purchase b 75
 Lindsey
 " Seva W fireman bds 160 Mill
 " Zilla G widow Stephen M h 7 No
 Orchard
- Howland Abner A laborer h r 1267
 Rockdale av
 " Abraham P ice cream 10 Weaver
 h do
 " Ada P teacher Katherine st
 school bds at S Dartmouth
 " Alfred G mach h 91 Pierce
 " Alice F h 185 Ash
 " Alice Russell died Aug 2 1916
 " Alvah G clerk 185 Union h 233
 Shawmut av
 " Annie L clk treas office N E C Y
 Co bds at S Dartmouth
 " Annie C widow Hubert M h 731
 County
 " Annie M widow Henry D h 49
 Rounds
 " Arthur R foreman h 16 S Sixth
 " Austin T picture framer 598
 Pleasant h 830 do
 " A Florence bds 91 Pierce
 " Barker C physician 79 School h
 81 do
 " Beriah E clerk Standard h 29
 Wood
 " Beriah G mgr 1025 S Water h
 233 Shawmut av
 " Bertha L G b 249 Acushnet av
 " Beulah bkpr 105 William rm 42
 h 297 County
 " Carrie L Mrs h 181 North
 " Charles operative h 1256 Pleas-
 ant
- Howland
 " Charles A lab h 451 Purchase
 " Charles F R h 1245 Purchase
 " Charles S city treas rms 1-2-3
 Municipal bldg h 89 Chestnut
 " Charlotte A B widow Isaac C h
 297 County
 " Chester S painter b 124 Campbell
 h 181 Grinnell
 " Edna B teacher Cedar Grove st
 school bds 233 Shawmut av
 " Ednora E housekeeper 569 Pur-
 chase
 " Elizabeth J widow Samuel R bds
 48 Walnut
 " Elizabeth K h 95 Madison
 " Emma wid Nicholas h 1086 Pleas-
 ant
 " Etta E Mrs h 68 Walnut
 " Eugene H driver U St Ry Co b
 112 Richmond
 " Ezra farmer h 284 Union
 " Ezra F spar maker h 84 Forest
 " Ezra F paymaster Kilburn Mill
 b 181 Grinnell
 " Frank L driver 182 Union h 153
 Elm
 " Frederick A Jr painter h 23 Bay
 " George died May 30 1916
 " George L painter 124 Campbell h
 do
 " George W cotton inspector Butler
 Mill h 22 Valentine
 " Gertrude M milliner b 181 James
 " Gertrude S clk Registry of Deeds
 bds 67 Hillman
 " Harriet S widow Edward h 249
 Acushnet av
 " Harry A clerk 49 Rounds
 " Hattie M h 81 Grinnell
 " Henry B jewelry 778 Purchase h
 61 Russell
 " Herbert plumber 216 Acushnet
 av h at South Dartmouth
 " Herbert P clerk Nonquitt Spin-
 ning Co h 100 Parker

KEMPTON ST. GARAGE SERVICE
 SUPPLIES

1014 Kempton St. **STOWELL & SHARD** Phone 4311 **REPAIRS**

Metropolitan Window & House Cleaning Co.

TEPPER BROS., Props.

Estimates Cheerfully Given. Expert Workmen. Bell Telephone 2661.

Room 4, Blackmer Bldg., 969 Purchase St., New Bedford, Mass.

NEW BEDFORD [1916] DIRECTORY

615

Howland

- “ Humphrey D Capt h 85 Bay
- “ Ida M widow Ernest L h 4 Shawmut av
- “ Isaac W h 623 County
- “ James F engineer h 177 Newton
- “ James H frame maker bds 66 N Second
- “ James L painter h 124 Campbell
- “ John J h 74 North
- “ John S salesman h 70 Borden
- “ Julian picture framer 444 Pleasant h 106 Richmond
- “ Laura T clerk city clerk's office b 48 North
- “ Louise R teacher Jireh Swift school bds 233 Shawmut av
- “ Mabel M Mrs bds 7 Shawmut av
- “ Marguerite teacher Thomas Donaghy school b 95 Washington
- “ Mary A widow Isaac b 35 Tremont
- “ Mary J widow A C h 106 Richmond
- “ Mary T Mrs h 149 Hawthorn
- “ Mary T Mrs h 45 Morgan
- “ Myron P (Smith & Howland) 545 Pleasant h 22 Keene
- “ Olive O Mrs bds 140 Cottage
- “ Orloff R carpenter h 181 James
- “ Paul Jr printer h 91 State
- “ Philip G laborer h 446 Chancery
- “ Robert A shuttle worker bds 91 State
- “ Sarah C Mrs h 79 School
- “ Sarah F widow Edward S h 129 Cedar
- “ Sarah J bds 124 Campbell
- “ Sarah h 85 Sycamore
- “ Stephen D (S D Howland & Co) 73 Chancery bds 86 do
- “ Susan M widow Thomas D nurse h 93 Willis

HOWLAND S D & CO (Stephen D Howland and Kenneth H Brightman) coat, apron and towel supply 73 Chancery See page 29

Howland

- “ Thomas Stanley cond b 49 Rounds
- “ Weston student bds 70 Borden
- “ William A E police sta 3 h 473 Allen
- “ William F rem to Russell Mills
- “ William P potato chips h 1058 Purchase
- “ William P bds 461 Union
- “ Winthrop O glass cutter h 42 Stowell
- “ & Sampson (Edgar F Howland and Isaac D Simpson) riggers 27 Front
- Howley Thomas weaver h 15 Marvin
- Howman Millery laborer h 156 David
- “ Mary weaver b 156 David
- Howrihan John W doffer bds 1465 Pleasant
- “ Timothy gardener h 1465 Pleasant
- “ Timothy Jr third hand bds 1465 Pleasant
- Howson Angus operative b 82 Ruth
- Hoxie Caroline E deaconess h 42 Columbia
- “ Edward A clerk h 4409 Acushnet av
- “ Frank C foreman patternmaker h 155 Washington
- “ Frank L (Driscoll, Church & Hall) 82 Union h 139 Clinton
- “ Harold L clk 82 Union h 319 Pleasant
- “ William R variety and bicycles 88 Allen bds 55 Bonney
- “ Willis glassworker h 122 Bonney
- Hoxworth John truckman U St Ry Co h 114 Clark
- Hoy John h 5 Blackburn
- Hoye Agnes G teacher violin 15 Pope bds do
- “ Annie L housekeeper 72 Atlantic
- “ Eleanor b 15 Pope
- “ Elizabeth widow Thomas h 204 County
- “ Frederick J dentist h 204 County

To do things right you must be taught. Our instructors can do it.

Kinyon's Commercial School

Odd Fellows Bldg., Cor. William and Pleasant Sts., New Bedford, Mass.

ASBESTOS "CENTURY" SHINGLES

The Original and Best are Smooth as Glass

SOLD BY **MORIARTY** 300-308 PURCHASE STREET

Old No. 184 Fourth Street

616

NEW BEDFORD [1916] DIRECTORY

Hoye

- " Ida B cashier 912 S Water b 204 County
- " James F h 15 Pope
- " Louise telephone operator U St Ry Co bds 204 County
- " Martin B foreman h 72 Atlantic see Haughey
- Hoyes Bridget, Mary Ann and Kate h Rockland
- Hoyle Beatrice C wvr b176 Cove
- " Charles weaver bds 835 Brock av
- " Charles R bds 7 Austin
- " John E chief eng Dartmouth Mfg Co h 176 Cove
- " John II wor h 8 Studley
- " John R weaver h 1 Cornell pl
- " Joshua h Cornell place
- " Mary Mrs variety 91 Merrimac h do
- " Mary M clerk 185 Union bds 8 Studley
- " Richard plumber 28 N Water bds 176 Cove
- " William J buyer b 8 Studley
- " William J loomfixer h 13 Austin
- " William J Jr b 13 Austin
- Hoyt James H carp h 69 Mechanics lane
- " James P carp b 69 Mechanics lane
- " William D optician 246 Union h at E Mattapoisett
- " William E draftsman h 71 Brigham
- Huard Alexander H hairdresser 73 Elm h 1836 Purchase
- " Archie clerk b 1836 Purchase
- " August weaver h 929 County
- " Edna clk 1097 Acushnet av bds 16 Washburn
- " Edward fixer b 41 Rivet
- " Frank wor b 1305 Acushnet av
- " Joseph asst engineer h 16 Washburn
- " Joseph weaver h 144 Tallman

- Hub Loan Co pawn brokers 929 Acushnet av
- Hubbard Benjamin F carp h 89 Newton
- " B Franklin shoe wkr b 89 Newton
- " Catherine dressmkr b 25 Chestnut
- " Catherine widow Patrick h 25 Chestnut
- " Ellen wid James b 25 Chestnut
- " John plumber bds 25 Chestnut
- " Joseph N driver h 379 Cedar
- " Sarah E Mrs h 132 Cedar
- Hubbenett Betsey J widow Isaac variety 147 Crapo h do
- Huber Alois spinner h 178 Brook
- " Andreas spinner h 324 Earle
- " Franz wor h 161 Hathaway
- Huberdeau Adelard fore h 84 Atlantic
- Huberger Carl Frederick fixer h 227 Brook
- " Ludwig weaver b 227 Brook
- Hubert Ovila driver h 154 Tallman
- Huekins Melissa C Mrs b 923 Pleasant
- Huddy Alice M Mrs b 106 S Seventh
- Hudecek Joseph cooper h 110 Adams
- Hudner Michael T pres Hudners Market Inc 145 Union h at Fall River
- Hudners Market Inc 145 Union and 973 S Water and 1173 Acushnet av
- Hudnut Charlotte E b 155 William
- " Frank P physician 155 William h do
- " Muriel C bds 155 William
- " Eugene wood worker h 163 David
- HUDON FRED** floor layer 197 Blackmer h 199 do See page 1210
- " Joseph E barber 90 Elm h 268 Weld
- Hudson Edith bds 22 Jonvett
- " George oper h 45 Matthew
- " James driver h 33 Desautels
- " Mary S Mrs h 147 Smith

STORAGE BATTERIES

WILLIAM LAW COMPANY, Kempton and Pleasant Sts.

Willard Storage Battery Depot

Bosch Magneto Service Station

New Bedford Steam Carpet Beating and Rug Works

F. W. BESSE, Prop., successor to H. M. MAINE

Corner NORTH and NORTH WATER STS.

Bell 962

Established 1884

Automatic 1403

NEW BEDFORD [1916] DIRECTORY

617

Hudson

- “ Rachel bookkeeper b 154 Rotch
- “ Susan Mrs h 22 Jouvett
- “ William E twister b 150 Coffin av
- Huette Emilien driver h 775 First
- Huggar William piper b 94 S Sixth
- Huggins Leon M Sunday editor
Standard h 15 Maple View ter
- Hughes Arthur Mrs wvr h 213 Shaw
- “ Arthur J h 10 Studley
- “ Charles H clerk h 94 South
- “ Edward weaver h 144 Division
- “ Edward L machinist h 344 Davis
- “ Francis J waiter b 685 Cottage
- “ Fred T asst fore 474 Acushnet
av h 45 Sycamore
- “ Fred G merchantile reporter 384
Acushnet av rms 82 Middle
- “ George laborer h 213 Shaw
- “ Hubert O laborer h 213 Shaw
- “ James M foreman lineman 43
William h 162 Nash road
- “ John operative bds 1089 Purchase
- “ John W lineman h 113 James
- “ Mary E widow Walter H lodging
house 113 Kempton
- “ Patrick J plasterer b 685 Cottage
- “ Thomas operative h 49 Frederick
- “ Thomas operative bds 850 First
- “ Thomas H papermaker h 78
Brownell
- “ Wilfred twister b 213 Shaw
- Hull John laborer h 43 Jouvett
- “ Wallace G hostler 1646 Pur-
chase h 109 N Second
- Hulton Alice operative b 1 Hemlock
- “ Elizabeth A widow Joseph h 1
Hemlock
- Humbert Gustave wvr h 12 Landry
- Hume E Maude h 15 Plymouth
- Humphrey C Ross window trimmer
794 Purchase rms 604 do
- “ Daniel J died May 16 1916
- “ Harry J h 108 William
- “ Harry J clerk 100 William h at
Fairhaven

Humphrey

- “ Horace L jeweler 764 Purchase h
391 Court
- HUMPHREY JAMES L JR** whole-
sale butter 95-97 Front h 2
Clinton place See 794
- “ John T floor walker 784 Purchase
bds 604 do
- “ Margaret M widow Daniel bds 43
Shawmut av
- “ William H salesman h 590 Union
- “ William R floor walker 794 Pur-
chase bds 604 do
- Humphries George painter h 58 Haz-
ard
- “ Samuel packer bds 850 First
- Hunt Albert E city lab h 7 Roosevelt
- “ Carrie J teacher H M Knowlton
school b 187 Chestnut
- “ Charles R physician 474 County
h do
- “ Clifford E receiving teller N B
I for Savings h 13 Arch
- “ Deborah wid Samuel h 713 Brock
av
- “ Edward W tailor 137 Union h 96
Willis
- “ Edwin foreman h 205 North
- “ Ellen Mrs bds 144 Division
- “ Fred E gardener 327 Coffin av h
210 Eugenia
- “ Frederick W driver h 54 Kemp-
ton
- “ Hannah B h 33 Sherman
- “ Henry mach h 176 Division
- “ Ival M clerk bds 30 Chestnut
- “ Jessie L nurse bds 2 Seventh
- “ Josiah treas City Coal Co h 165
Maple
- “ Raymond Z freight auditor N B
M V & N S Co b 30 Chestnut
- “ Julia A masseuse h 30 Chestnut
- “ Jam H drillworker h 71 Hall
- “ Minnie Mrs rms 232 N Second
- “ Myra L Mrs h 95 School
- “ Norman D bds 95 School
- “ Patrick J operative h 21 Felton

AKIN-DENISON CO. PAINTERS AND DECORATORS

:: :: MONARCH PAINT :: ::
NORRIS PAINT STORE 738 Pleasant Street
 Bell Phone 4233

618

NEW BEDFORD [1916] DIRECTORY

Hunt

- " Robert weaver h 119 Hathaway
- " Stanley drillworker h 60 Clifford
- " Walter S gas fitter h 109 South
- " William butler h 142 Chancery
- Hunter Charles E B driver h 109 Austin
- " Ellen h 55 N Sixth
- " Florence A bkpr 55 North Water bds 173 County
- " Henry liquors 56 Weld h 54 do
- " Janet h 55 N Sixth
- " Joseph A overseer Holmes Mfg Co h Sterling st
- " Lucy M bkpr bds 173 County
- " Michael painter h 482 Coggeshall
- " Ruth M clerk Bristol Mfg Corp bds 173 County
- " William bottler h 8 Jean
- " W George clerk 27 Bowditch bds 173 County
- Huntington Alfred spinner bds 19 Ashley
- " Thomas spinner bds 19 Ashley
- Huot Hector druggist 1902 Acushnet av h 180 Hadley
- Hurd Alexander barber h 1836 Purchase
- " Antoine Jr salesman b 30 Allen
- " Elizabeth widow Oliver h 119 Sycabore
- " Frank salesman h 30 Allen
- " George L clerk bds 119 Sycamore
- " Joseph driver h 1242 Purchase
- " William T driver b 119 Sycamore
- " see Huard
- Hurivitz James pedlar h 372 S Second
- Hurlburt Walter D rms 21 S Sixth
- Hurley Andrew C lunch 16 S Second h 275 Kempton
- " Clarence clerk bds 275 Kempton
- " Cornelius chief engineer Bennett Mills h 43 Beetle
- " Cornelius F roofer h 232 Sawyer
- " Elizabeth J teacher William H Taylor school bds 232 Sawyer

Hurley

- " Ellen A teacher Parker st school bds 22 Richmond
- " Frances clerk bds 232 Sawyer
- " Hannah widow h 22 Richmond
- " Jeremiah fireman b 1098 Acushnet avenue
- " Mary E teacher Wm H Taylor school bds 22 Borden
- " Michael J brewer h 49 Larch
- " Michael J conductor h 49 Vine
- " Patrick h 232 Sawyer
- " Patrick fireman b 15 Peckham
- " William H car starter U St Ry Co h 22 Borden
- " William H Jr clk electric express bds 22 Borden
- " see Herlihy
- Hurlihy James h 183 Coffin av
- Hurl Daniel brakeman h 726 Summer
- " George P optician 755 Purchase h 41 Morgan
- " John E painter h 300 Cedar
- Hurrie William watchman h 7 Summit
- Hurst George T spinner h 26 Ashley
- " John spinner h 151 Penniman
- " John Jr helper b 151 Penniman
- " see Hirst
- Hurth Franz wor b 57 Washburn
- Hurtley Joseph wvr b 17 Weld
- Hurwitz Louis pedlar h 86 Grinnell
- " Samuel clothing 831 S Water h do
- Hushon John operative bds 202 Crapo
- " John spinner h 89 Mosher
- " John Jr back boy b 89 Mosher
- " Thomas spinner h 202 Crapo
- " William operative b 202 Crapo
- " William spinner b 89 Mosher
- Hussey Caroline M B widow Peter h 190 Summer
- " Charles H asst slipper h 46 State
- " Charles M (J & W R Wing & Co) h 23 Moreland ter

MITCHELL'S DAIRY MILK and CREAM
 :: Wholesale and Retail ::

165 MT. VERNON STREET - - Telephone 3303-W

OLD COLONY BUTTER

The Standard
of Excellence

NEW BEDFORD [1916] DIRECTORY

619

Hussey

- “ Edward C bds 46 State
- “ Elizabeth R widow George h 1 Irving
- “ Elizabeth bds 23 Moreland ter
- “ Mary L teacher b 190 Summer
- Huston Constance bds 155 Cottage
- “ Eleanor bds 155 Cottage
- “ William h 155 Cottage
- Hutchings David wood 14 Mosher near County h 212 County
- “ Jennie I nurse St Luke's Hospital bds do
- “ Walter C clerk Holmes Co b 212 County
- Hutchins Caroline A widow Stephen J h 1186 Pleasant
- Hutchinson Clarence A elec h 56 Valentine
- “ Edith teacher Cedar Grove street school bds 116 Austin
- “ George Nonquitt Market 1747 Acushnet av h 186 Belleville rd
- “ Henry S (H S Hutchinson & Co) h 670 County
- “ H S & Co (Henry S Hutchinson) stationery 222-226 Union
- “ James F oiler U St Ry Co power station h 497 Summer
- “ Joseph died Jan 11 1916
- “ Louis J pharmacist 201 Union h 249 Arnold
- “ Robert student bds 116 Austin
- “ Robert C cigars 1898 Purchase h 116 Austin
- “ Sarah b 116 Austin
- “ Thomas E copperwkr b 61 Reynolds
- Hutt Frank W reporter Standard h at Myricks
- Huxford Charles B automobiles 133 Middle h 51 Mt Pleasant
- Hyatt Seth U S A h 38 Ashley
- Hyde Frances osephine nurse h 738 Brock av
- “ John loom fixer bds 738 Brock av

Hyde

- “ John C baker b 1603 Acushnet av
- “ Mary A widow George h 1285 Rockdale av
- “ Rose widow Jacob grocer 714 Acushnet av h do
- Hyham William packer h 248 Rivet
- Hyland John laborer h 16 Stapleton
- Hynes Edward A police Station 2 h 91 Valentine
- “ John h 153 Arnold
- “ Mary widow Thomas b 91 Valentine
- “ see Hines
- Hyre Rebecca Mrs rms 1077 Pleasant
- Idden Harry loom fixer h 10 Borne
- “ Ide Smith M died Aug 8 1916
- Illingworth Benjamin city laborer bds 47 Holly
- illingworth Sadie oper h 218 Whitman
- Ilsey Ernest F plumber h 214 Eugenia
- Iltis Ernest oper h 157 Hathaway
- Imperial Clothing Cc (W J Munsey and Edward Noonan) 928 Purchase
- Ingalls Susan A Mrs h 74 Willis
- Ingham Thomas H weaver h 68 S Sixth
- “ Thomas P operative bds 68 S Sixth
- “ William h 52 Holly
- “ William oper h 23 Woodlawn av
- Ingleson Emily speeder tender bds 92 Covell
- “ Jane Mrs restaurant 1883 Acushnet av bds 92 Covell
- “ Thomas spinner h 92 Covell
- Injewski Joseph oper h 6 Hiicks
- Inman Fred H hatter 598 Pleasant rm 3 bds 513 Purchase
- “ Harry C conductor h 109 Locust
- “ Rebecca H widow Edward rms 6 Franklin

J. G. NICHOLSON
LUMBER, SASH, DOORS and BLINDS
BOWDITCH STREET, NEW BEDFORD, MASS.

M. P. B. SILVA & SON 157 ACUSHNET AVENUE

General Hardware, Builders' Supplies, Paints

620

NEW BEDFORD [1916] DIRECTORY

Inne Albert weigher h 165 Hathaway
" Louis operative h 257 Tinkham
" Mary Mrs variety 167 Hathaway
h 165 do
Instructive Nursing Assn 508 Pleasant rm 202
Intershaw Frank oper h 23 Hemlock
Irechenhauser Gust farmer h Bismark
Iredale William weaver h 56 Ashley
Ireland James weaver h r 292 Davis
" Robert weaver h r 292 Davis
Irish Charles S h 1074 Pleasant
" Elizabeth W died Jan 17 1916
" George O dentist 194 Union h at
Fairhaven
Ironfield Joseph bricklayer h 16 Landry
Irons Benjamin E driver 65 Wilson
h 10 W High
" Caroline Mrs bds 10 W High
" Cora B wid George bds 35 Keene
Irons George oper b 125 David
Irvin Jeremiah loom fixer h 110 Cove
Irving Catherine widow John J h 93
Willis
" Chester C clerk U St Ry Co
814 Purchase h at Fairhaven
" Lucile C teacher Abraham Lincoln
school bds 93 Willis
Irwin Eleanor wid James A h 282
Palmer
" Gertrude nurse rms 57 Maple
" Haldane E clerk 258 Union h 47
Newton
" Henry h 60 Kenyon
" Henry Jr police Sta No 4 bds 60
Kenyon
" James drill wkr h 320 Davis
" James yard master Bennett Mill
h 33 Cedar
" Ralph clerk 790 Purchase b 282
Palmer
" Rebecca inspector bds 33 Cedar
" William wkr b 60 Kenyon
Isaac Francis chauffeur h 69 Ward

Isaac

" John W foreman Greene & Wood
h at Smith Mills
Isabell Arthur slasher h 66 Central av
" Arthur J 3rd hand b 66 Central av
" Eugene slasher tender h 135 Nye
" Frank W h 172 Ash
" George carp h 148 Central av
" Mary widow Manuel h 86 Howland
" Melvina milliner 1009 Acushnet
av bds 66 Central av
" J Ovide linotype operator 101 Kenyon
bds 66 Central av
" Phillip operative h 40 Ashley
Isabelle Eustache hairdresser 1408 Acushnet
av h 130 Collette
" Francois chauffeur bds 130 Collette
Isdebsky Michael oper h 13 Hampton
court
" Stanislaw oper h 9 Hampton et
Islibiesty John oper h 25 Washburn
Isherwood Albert J clerk North
Postal station h 376 Summer
" Alfred inventor h 129 Austin
" Alice M clerk 185 Union bds 637
Cottage
" Allison oper b 26 Ashland pl
" Annie F nurse b 637 Cottage
" Arthur weaver h 153 Hathaway
" Charles fixer b 153 Hathaway
" Edith G clerk 640 Pleasant bds
637 Cottage
" Elizabeth widow Richard h 78
Penniman
" Harry smash piecer b 82 Glennon
" Hilda M clerk bds 137 Cottage
" John bottler 69 Winsor h do
" John mgr 199 Austin h 637 Cottage
" John A clerk 199 Austin b 637
Cottage
" John J weaver bds 78 Penniman
" Ralph F fireman h 26 Ashland pl
" Reuben weaver h 86 Clark

REX MONUMENTAL WORKS

MAUSOLEUMS, MONUMENTS, HEADSTONES
CEMETERY WORK OF ALL DESCRIPTIONS

Telephone Connection

184 DARTMOUTH STREET

We Make Fur
Coats and Fur
Sets to Order.
It Don't Cost
Y o u A n y
M o r e B e -
c a u s e I t I s
O u r S p e c i a l t y .

Perfect Fur Work, and Low Prices

No Job
Is Too
Small
and No
Order
is too
Large

Has Won for us the Confidence and Patronage of the
People in New Bedford and Vicinity. **THE FUR HOUSE**
OF SIDNEY, 23 Union St., cor. Sixth St. Bell 1976.

NEW BEDFORD [1916] DIRECTORY

621

Isherwood

- Roland E sub letter carrier h 30 Ashland pl
- Sadie bkwr bds 69 Winsor
- Thomas bds 216 Shawmut av
- Tom change over b 153 Hathaway
- Walter operative h 29 E French av
- William weaver b 78 Penniman
- William H h 153 Hathaway
- William L bottier 69 Winsor h 32 Winsor

Israel Isaac pedlar h 209 Acushnet av
Istepski Michael oper b 13 Fulton et
Ivers Ella F h 448 County

Ives Magdaline bds 201 Brownell
•• Susie M widow Robert M bds 201 Brownell

Ivey James A police sta h 154 Tallman
•• William C lab h 1555 Purchase

Izmarian Roupen shoe repairer 711
Kempston h 766 do

Jabbott John wvr h 845 Acushnet av
•• Simon operative h 845 Acushnet av

Jabour George pedlar h 222 N Second
Jachemowicz William clerk h 47 Washburn

Jacinth Manuel lab h 181 Bonney
Jacintha Mary Mrs h 501 First

Jacintho Antone D wvr h 92 Nelson
•• Frank fireman h 388 Rockdale av

•• Frank fisherman bds 24 Winsper
•• John h 71 Rockdale

•• John carpenter h 3 Winterville rd corner Rockdale av

•• John J bds 3 Winterville rd corner Rockdale av

•• Joseph farmer h Jacintho street
•• Joseph K oper h 32 Bentley

•• Mannel laborer h 15 Katherine
•• Maria widow Joseph h 71 Davis

•• William E helper 984 Purchase

Jack Cornelius C foreman 88 S Sixth h 94 Pierce

Jackson Albert oper rms 1610 Purchase

Jackson

•• Albert H shoemaker h 157 Emerson

•• Alice Mrs operative h 21 Ashley
•• Ambrose J curtain hanger 182 Union bds 89 Acushnet av

•• Catherine Mrs widow Henry h 89 Acushnet av

•• Cynthia V h 294 Court

•• Edgar M L hairdresser and variety 840 Kempston h 30 Summit

•• Edgar W tailor h 640 Maxfield

•• Elizabeth clerk Holmes Coal Co bds 60 S Sixth

•• Elizabeth widow Alfred B h 389 Hillman

•• Ernest driver 70 Union h 30 Crapo

•• Frank laundry h 65 Jouvett
•• Fred loomfixer h 45 Summer

•• Fred loomfixer h r 5 E French av

•• Frederick P watchman N B Textile school h 21 Rural

•• George clerk h 37 Madison
•• George A h 37 Madison

•• Gladys G nurse bds 99 Fair
•• Harry grocer 647 Brock av h do

•• Herbert M clerk 1 Municipal bldg bds 202 Maxfield

•• James hostler h 270 Middle
•• James molder b 175 Richmond

•• James E master mechanic Non-quitt Spinning Co h 93 Potomaska

•• James E mining engineer h 60 S Sixth

•• Jason fisherman h 191 N Second
•• John mule spinner h 78 Dunbar

•• John wor h 175 Richmond
•• John B grocer h 165 Butler

•• John W laborer rem to Acushnet

•• Mannel carpenter b 275 S Second
•• Margaret widow George S h 93 Potomaska

•• Martha widow h r 5 E French av

PELEG H. SHERMAN 506 COUNTY ST.

FUNERAL DIRECTOR AND EMBALMER

OFFICE PHONES.
Bell 690-W. Auto. 1305

RESIDENCE PHONES
Bell 690-R. Auto. 1306

TREMONT ST. GARAGE OLDSMOBILE SERVICE STATION

E. C. Earley, Prop. Accessories & Repairs 47 Tremont Street

622

NEW BEDFORD [1916] DIRECTORY

Jackson

- “ Mary Alice variety 200 Smith h
198 do
“ Moses fixer h 175 Richmond
“ Richard helper 55 N Water h 95
Willis
“ Robert linotype operator Stand-
ard h 99 Fair
“ Robert weaver h 22 Collins
“ Samuel weaver h 208 Weld
“ Sylvester oper h 89 Acushnet av
“ Sylvia h 148 Bedford
“ Thomas weaver h 175 Richmond
“ T Williams music teacher 597
Maxfield h do
“ William shoe wkr h 134 Robeson
“ William J sec hand h 37 Wood
Jacob Lewis operative h 161 Bates av
Jacobs Charles E builder Charles st
h at Fairhaven
“ Ellsworth C police h 213 Middle
“ Joseph fireman Municipal bldg h
310 Cedar Grove
“ Joseph oper h 78 Durfee
“ William bds 226 Cottage
“ William clerk 185 Union bds 224
Cottage
Jacobson Joseph (Yamins & Jacob-
son) 753 S Water h 751 do
“ Jacome Manuel P h 59 Sidney
Jacques Achille oper h 150 Collette
“ Albert L driver h 14 Tarkilm Hill
road
“ Clara wid Simeon h 113 Tallman
“ Hector driver h 42 Bowditch
“ George shoe repairer 201 Austin h
Shawmut av
“ Joseph baggage master h 563 Ac-
ushnet av
“ Manuel C operative b 137 Tink-
ham
“ Victor weaver h 124 Holly
“ Wilbrod rubber wkr h 166 Hatch
“ William lab bds 113 Tallman
“ William teamster h 577 Cottage
Jacquot Camile wvr h 22 Roosevelt
Jaenel Jues weaver h 11 Salisbury
“ Leon weaver h 11 S Salisbury
Jaeki Hyni operative bds 80 Earle
Jagielho Joseph mach h 21 Jean
Jagoda Frank oper b 189 N Front
Jagoginski Jace oper b 15 Fulton et
Jagoliner Nathan barrels h 407 First
Jahn H August florist 494 Brock av
h Fern
Jajko Wladslaw carder h 46 Dean
Jalbert Joseph fixer h 167 Cedar
Grove
“ Louis carpenter h 157 Collette
James Agnes M teacher R C Ingra-
ham school rms 537 Purchase
“ Alfred F engineer h 101 Maxfield
“ Alfred S ins 24 Merchants Bank
bldg h 123 Clinton
“ Alonzo J driver h 80 Cedar
“ Arthur T washer bds 141 Emer-
son
“ Bessie P widow Henry G seam-
stress 185 Union h 51 Smith
“ Clarence H treas 43 William h 317
Purchase
“ Clifford compositor b 70 W Trin-
ity
“ Elmer H machinist b 70 W Trinity
“ Everett E fireman bds 70 W Trin-
ity
“ George C apprentice Times bds 70
West Trinity
“ Henry B h 21 Arch
“ Henry E gunsmith 1231 Rockdale
av h do
“ Henry G clerk 146 Arnold bds
70 W Trinity
“ Jesse h 30 Collins
“ Joseph weaver h 203 Collette
“ Maria Mrs h 537 Purchase
“ Martha J widow Mortes h 141
Emerson
“ Ned wor h 182 Church
“ Percy C plumber h 51 Tremont
“ Robert joiner h 203 Collette
“ William spinner h 250 Whitman

GLOBE

J. N. LONHOLDT, Prop. Telephones, Bell 1872-1873, Auto. 2365 Goods called for and Delivered
Down town Office, 932 Purchase St.

DYE HOUSE

220 SHAWMUT AVE.

North End Office, 1014 Acushnet Ave.

AUTOMOBILES TO LET

BERT A. VANCE
24 SYCAMORE STREET

5 and 7 Passenger Cars

Limousines for Hire
Weddings and Funerals a Specialty
Bell 3191-W Auto. 3334

NEW BEDFORD [1916] DIRECTORY

623

James

- “ William Jr oper h 250 Whitman
- “ William E bkpr N B I for Savings h 80 Willis
- Jameson Frederick piper h 129 Maxfield
- “ Harry A elec h 829 Acushnet av
- “ John H elec h 271 Weld
- “ Sarah Mrs nurse h 457 Rivet
- Jamieson Elmer oper h 52 Walnut
- “ Humphrey I master mariner h 52 Walnut
- “ Mark L master mariner bds 622 County
- Janak Albert oper h 50 Washburn
- “ Joseph changer over b 39 Hicks
- “ Lydia widow Peter h 137 Cedar Grove
- “ Raimund variety 33 Hicks h r do
- Janaro Joseph P clerk h 272 S Front
- Janell Henry F foreman st dept h 170 Merrimac
- Janilkowski Frank weaver h 49 Phillips av
- Janis James variety 845 S Water bds 658 First
- Jankowski Joseph operative h 19 Bullard
- “ Peter carder h 221 Cedar Grove
- Janorek Eugene bartender h 279 Cedar Grove
- Jansen Clara H b 64 Pierce
- “ Clara M widow Halvor M h 64 Pierce
- Janson S Alexander druggist 1643 Acushnet av h 307 Bowditch
- “ Joseph C h 307 Bowditch
- “ Raymond druggist 1301 Acushnet av h 119 Bullard
- Jaques Antone mach h 260 Weld
- Jardin Joseph oper h 19 Bullard
- “ Manuel hairdresser 447 Belleville av h do
- Jardine John collector 40 Arcade h 101 Davis
- “ Manuel operative b 101 Davis

- Jarenka Michael oper b 9 Fulton ct
- Jaros Peter driver h 189 N Front
- Jarry Amelia Mrs weaver h 256 Bowditch
- “ Arthur weaver h 198 Davis
- “ Delphis fixer bds 25 Nye
- JARRY DOMINICK J** bakery 107 Bowditch h 109 do See p 25
- “ Frederick (Waverly Hotel) h 49 Nye
- “ Henry weaver h 178 Phillips av
- “ John weaver h 25 Nye
- “ Joseph fixer h 200 Davis
- “ Napoleon restaurant 1546 Acushnet av
- “ Odilon h 51 Nye
- “ P Damien h 822 Brock av
- “ Thomas fixer bds 25 Nye
- Jarvis Edward speeder h 164 Blackmer
- “ John clerk 280 Court bds at Fairhaven
- “ William third hand h 12 Salisbury
- Jaskolka Paul carder h 9 Tarkiln Hill rd near railroad
- Jason Antone laborer h 23 Covell
- “ Antone laborer h 143 Field
- “ Antone laborer h 57 Nelson
- “ Antone oper h 6 Hayden
- “ Antone oper h 6 Hyacinta
- “ Chester H elec b 111 Seventh
- “ Cora M teacher I W Benjamin school bds 111 Seventh
- “ Dora A wid Alonzo h 111 Seventh
- “ Frank laborer h 42 Division
- “ Frank E carpenter h 67 Oak
- “ Fred L elec h 63 Bedford
- “ George oper h 96 Lombard
- “ Harry H elec 170 Pleasant h 80 Fair
- “ John clerk 248 Union b 125 Fair
- “ John A hairdresser 533 S Water h 30 Thompson
- “ Joseph oper h 211 S Second
- “ Manuel oper h 62 Briggs

STEIGER-DUDGEON CO.

“The WOMAN'S Store”

Tel. Bell 82 & 83, Branches connecting all Depts.
“ “ 160 For Office Only. Auto. 1397

**Carments, Millinery,
Hosiery, Underwear,
Housekeeping Goods,
&c. &c.**

At Lowest Prices

Granolithic Sidewalks and Concrete Work

Blacksmith — Estimates Furnished — Automobile Supplies

520 Acushnet
Avenue

BENJAMIN F. WATKINS Telephone
Conn.

624

NEW BEDFORD [1916] DIRECTORY

Jason

- “ Manuel oper bds 223 Smith
“ Mary R clerk 794 Purchase bds
206 Rockland
“ William oper h 125 Fair
“ Zephir clk 960 Acushnet av b 248
N Front
Jaworek Eugene clerk 152 N Front h
279 Cedar Grove
Jay Elizabeth L dressmaker 318 Un-
ion h do
Jayson Gertrude E stenographer bds
65 Foster
Jazowski Peter P h 106 Cove
Jean Jean B (George H York & Co)
42 Merchants Bank bldg b 1305
Acushnet av
“ Jean B Mrs h 225 Bowditch
“ Louis (Read & Co) 141 Union h
662 Comty
“ Louis Jr clk b 1305 Acushnet av
“ Louis G floorman 794 Purchase h
1305 Acushnet av
Jeaneot Alphonse oper h 12 Salis-
bury
Jeanningros P h 88 Ruth
Jefferson John T blacksmith h 346
Cedar Grove
“ Joseph driver h 2 Pease
Jeffrey Arthur millwright h 49
Thompson
“ Emil oper h 21 Nelson
“ Ephraim shoemaker h 258 Hem-
lock
“ Joseph A bds 7 Nelson
“ Oliver lab h 187 State
“ Robert lab h 385 Bolton
“ Xavier engineer street depart-
ment h 7 Nelson
Jeffries Joseph J glass cutter h 6
Warwick
“ Peter T clerk h 33 Wood
Jeglinski Frank grocer 159 N Front
h 52 Kenyon
“ Mark operative h 52 Kenyon
Jelinski Adam oper h 165 Cedar
Grove
Jelly Thomas S trainman h 2167 Pur-
chase
Jemery Celina Mrs h 475 Coggeshall
Jemeropoulous Arthur grocer 281
Coggeshall h 32 Holly
Jemphey Robert second hand h 101
Bonney
Jenckes William H supt h 187 New-
ton
Jenison Anna E clk b 1990 Kempton
“ F Myra clerk Wamsuttta Mills b
190 Kempton
“ Joseph G carp h 190 Kempton
Jenkins Ella F Mrs seamstress h 236
Park
“ Elizabeth C teacher b 73 Borden
“ Elmir A painter 431 Acushnet av
h 63 Mill
“ Emily E wid William h 189 Park
“ Frank pavingcutter h 184 Shaw-
mut av
“ Frank M optician 612 Pleasant h
380 Clinton
“ Harry E electrician h 48 Newton
“ Lester I stationery 921 Purchase
bds 63 Mill
“ Marion teacher bds 37 Campbell
“ Mary A Mrs died Dec 6 1915
“ Nellie M wid James h 48 Cedar
“ Stella H clerk 185 Union b 236
Park
“ Thomas H police Sta 5 h 325
Tinkham
“ Walter glasseutter h 16 Wing
“ William G machinist h 63 Pierce
Jenkinson William second hand h 279
Collette
Jenks Albert T clerk 98 Allen h 96
Bonney
“ Andrew F chauffeur h 537 Elm
(W)
“ Edith G stenographer b 96 Bon-
ney
“ Elizabeth H Mrs dressmaker 96
Bonney h do
“ Florence M teacher Cedar Grove
street school bds 96 Bonney

There's room at the top for young men and women who can do things right.

Kinyon's Commercial School

Odd Fellows Bldg., Cor. William and Pleasant Sts., New Bedford, Mass.

THE ACUSHNET SANITARIUM Telephone 994-W

Nervous, Rheumatic and Maternity Cases a Specialty

Reasonable Rates EUGENE T. AUGER, Mgr. Lunds Corner

NEW BEDFORD [1916] DIRECTORY

625

Cor. of MILL and GOTTAGE STS. Conn. by Telephone

Geo. E. Macomber

Wholesale and Retail Dealer in ICE CREAM

Orders for Families, Parties, etc., promptly delivered. SUNDAY ORDERS a Specialty

Jenks

- “ George bds 1016 Pleasant
- “ George E drillmkr b 121 Parker
- “ Harry M D printer b 96 Bonney
- “ Helen steno 105 William rm 21 bds 96 Bonney
- “ Helen L steno bds 96 Bonney
- “ Phoebe h 138 Campbell
- “ Raymond M b 130 Clinton
- “ William H supt Nonquitt Spinning Co No 1 h 187 Newton
- “ William M clerk h 121 Parker
- Jenness Peter H billiard 852 Purchase h 90 High
- Jenney Alice E Mrs teacher H A Kempton school h 220 Summer
- “ Annie S widow Charles W h 242 Austin
- “ Bertha E teacher Thompson st school bds 277 Pleasant
- “ Charles H G engineer h 89 Potomska
- “ Charles laborer bds 89 Potomska
- “ Charles C machinist h 37 Bay
- “ Clara B widow Clarence T h 277 Pleasant
- “ Clarence P mach h 220 Summer
- “ Edward F copperwkr h 65 Durfee
- “ Eliza wid Lyman h 83 Chancery
- “ Ellen Mrs bds 50 Maxfield
- “ Elsie B teacher High school bds 137 Summer
- “ Emily E widow Charles H b 119 Court
- “ Fannie L Mrs h 311 Summer
- “ Florence Mrs h 343 Middle
- “ Frances C Mrs h 109 Smith
- “ Frederick C T mach b 89 Potomska
- “ George shipping clerk 81 Front h at Fairhaven
- “ Georgianna widow Herbert h 116 Chestnut
- “ Harriet R widow Benjamin F h 43 Arch
- “ Harrison S clerk h 61 Bay
- “ Henry P real estate 1799 Acushnet av h do

Jenny

- “ Horace bds 109 Smith
- “ Ida M Mrs h 17 Campbell
- “ Irving H foreman 170 Pleasant h 7 Clay
- “ John B W clerk bds 62 Bedford
- “ Julia steno Booth Mfg Co bds 326 Cedar
- “ Julia A widow Edward P A h 326 Cedar
- “ Lenora C clerk P Corp bds 277 Pleasant
- “ Lester W (Perry, Jenney & Potter) 222 Union h at Mattapoisett
- “ Lila P clerk Bennett Mill b 37 Bay
- “ Louis A mach h 129 Perry
- “ Louis G, U S N h 69 Chestnut
- “ Mary A wid Jephtha h 40 Hazard
- “ Mary A widow John P h 556 County
- “ May B widow Zachariah F h 65 Summer
- “ Minnie steno 693 Purchase bds 89 Potomska
- “ Nathan G cleaner h 233 Maxfield
- “ Nathaniel H h 3526 Acushnet av
- “ Perry P & Son (Walter A Jenney) hardware 772 Pleasant
- “ Phoebe A widow Pardon W h 62 Bedford
- “ Ralph drillmaker h 94 Acushnet av
- “ Sarah A widow Ezra T h 69 Chestnut
- “ Theodore O power plant man 57 N Second b 29 Durfee
- “ Walter A (Perry P Jenney & Son) h at Westport
- “ Weston draftsman b 326 Cedar
- “ William A clerk 688 Pleasant h 65 Ryan
- “ William B h 174 Grinnell
- “ William S marine supplies 12 Merrill's Wharf h 531 Purchase

AKIN-DENISON CO. 640 Pleasant St., 1218 Acushnet Ave.
 129 Cove St. Walnut, cor. Water

Paints - Oils - Varnishes - Brushes

Central Lumber and Supply Company

LUMBER & INTERIOR FINISH

Bell Phone 1919 Office, 172 No. Water St., New Bedford Auto 1513

626

NEW BEDFORD [1916] DIRECTORY

Jenney

- “ William T bookkeeper 82 Union h 170 Grinnell
- Jennings Addie H widow William A furniture mover 73 Shawmnt av h do
- “ Alfred R twister tender h 125 Collette
- “ Alice C Mrs h 236 Maxfield
- “ Anna L h 74 Sycamore
- “ Anne T bds 65 Merrimac
- “ Arthur driver h 26 Peckham
- “ Arthur H salesman 97 Front h 467 Mill
- “ Bernard shoemkr h 111 Merrimac
- “ Betsey widow Joseph I h 81 Allen
- “ Charles E floorman 100 S Water h 12 Reynolds
- “ Charles F rem to Quincy
- “ Charles S driver 270 Acushnet av h 83 Beech
- “ Clark H h 357 Reed
- “ Constant L grocer 1647 Acushnet av h 1570 Purchase
- “ Cora wid Frederick b 283 Cedar
- “ Edward H mgr h 300 Allen
- “ Elmer H clerk Merchants National Bank b 349 Reed
- “ Emily Mrs tel oper 57 N Second h 30 Clark
- “ Ernest A vice pres 790 Purchase h 676 County
- “ Ethel L stenographer 1 Masonic bldg bds 304 County
- “ Francis oper bds 65 Merrimac
- “ Frank C bds 81 Allen
- “ Frank E machinist h 45 Bay
- “ Frank M inspector h 1 Jennings
- “ Frederick T shipper 182 Union b 304 County
- “ George L foreman 350 S Second h 241 Purchase
- “ Gilbert M h 35 Beech
- “ Harold N P shoeworker bds 73 Bates av
- “ Harrie B clerk 82 Union h 349 Reed

Jennings

- “ Helen A Mrs h 661 Union
- “ H Wolcott student bds 236 Maxfield
- “ James h 65 Merrimac
- “ James P 2nd hand h 366 Cedar Grove
- “ Jireh P drill inspector h 52 Rockland
- “ John rms 8 Bethel
- “ John foreman h 121 Austin
- “ John J second hand h 905 Brock avenue
- “ Lathan T mason h 360 Ash
- “ Lucy T Mrs h 304 County
- “ Mabel W h 304 County
- “ Martin oper h 2013 Purchase
- “ Martin Jr lab h 2013 Purchase
- “ Maud Mae operative b 905 Brock av
- “ Mildred M clerk 185 Union b 236 Maxfield
- “ Perry L foreman h 30 Clark
- “ Ralph A weigher Akin Denison Co ft Hillman h at N Dartmouth
- “ Samuel W foreman machinist 42 Front h 111 Florence
- “ Sarah Mrs waitress h 73 Bates av
- “ William E mgr 914 Purchase h 33 Parker
- “ William H manager 100 S Water h 116 Cottage
- “ William H H h 33 Parker
- “ Winifred oper b 65 Merrimac
- Jepson Frank clerk bds 366 Park
- “ Frank loom fixer h 162 Hathaway
- “ George E drillwkr h 45 Newton
- “ James W dressmaker b 129 Eugenia
- “ J Willis foreman 170 Pleasant h 366 Park
- “ M Georgianna steno Holmes Mfg Co h 366 Park
- Jerome Antone laborer h 113 Winterville road

CHAMBERLAIN, BORDEN & SILVA
REAL ESTATE 194 UNION STREET
 BOTH PHONES

BUY YOUR SHOES
at the largest and
BEST SHOE STORE IN THE CITY

CUSHING & BOUCHER

SUCCESSORS TO SCHULER BROS

648 PURCHASE STREET

NEW BEDFORD [1916] DIRECTORY

627

Jerome

- .. Frank lab h 125 Winterville rd
- Jeruesck Jacob oper h 513 S Second
- Jerzyk Sebastian wvr h 43 Washburn
- Jesse Manuel laborer h 2784 Acushnet av
- .. Manuel overseer City Mfg Co h 601 Coggeshall
- Jesus Antone oper h 37 S Second
- .. Henry J cook h 127 S Water
- .. Jose oper bds 970 County
- .. Mary widow Antone h 659 First
- Jette Alfred teamster b 1335 Pleasant
- .. Edious tender b 1335 Pleasant
- .. Padua tender b 1335 Pleasant
- .. Joseph oper h 1335 Pleasant
- .. Napoleon driver 1070 County h 1335 Pleasant
- Jendy Francois weaver h 32 Division
- Jewett Charles A mgr Jonathan Handy Co 28 William h at S Dartmouth
- .. Doris L stenographer 28 William bds at S Dartmouth
- .. Edith wid William h 216 Grinnell
- .. Harold M clerk 28 William h at S Dartmouth
- .. Nelson E mach h 313 Orchard (S)
- Jiblowski Paul shoemaker h 135 N Front

- Jigora Frank oper h 10 Fulton ct
- Jilo Cosmo C lab h 103 Thompson
- Jinan Mahomet operative h 15 Abbott
- Jimoolis George (Dabrowski & Jimoolis) h 19 Holly

- Joanidis Carpa oper h 27 Nash rd
- Joao Manuel F driver 384 Acushnet av bds 355 Bedford
- .. Manuel Jr carder bds 70 Phillips av

- Joaquin Antone oper h 1060 County
- Joaquina Mary wid h r 308 S Front
- Jobes Catherine teacher b 23 Woodlawn av

Jobs

- .. Harold pianist b 23 Woodlawn av
- Jodoin John fixer h 48 Nelson
- .. Joseph weaver h 199 State
- .. Napoleon carder bds 47 Reynolds
- .. Phileas fixer h 302 Sawyer
- .. Phileas Jr weaver b 302 Sawyer
- .. Rosanna widow Joseph h 47 Reynolds
- John Hancock Mutual Life Insurance Co, Times bldg rm 403
- Johns Walter E foreman h 54 James
- .. William A laborer h 1595 Purchase
- Johnson Abbie R h 218 Middle
- .. Albert C grinder h 81 Park
- .. Albert G paper ruler b 49 Cottage
- .. Albert J laborer P O h 327 Cedar
- .. Albert L night watchman P O h 180 Austin
- .. Albert M drillwkr h 4 Waverly
- .. Alfred J janitor h 204 Arnold
- .. Alfred R tube cutter b 62 Summer
- .. Andrew H elec h 1420 Pleasant
- .. Anna M supervisor bds 320 Union
- .. Annie bds 52 Cedar
- .. Arthur A die cutter John I Paulding bds 389 Cottage
- .. Benjamin S rem from city
- .. Benjamin W eyeletmaker h 268 Arnold
- .. Bessie Mrs bds 76 Adams
- .. Carl A foreman John I Paulding bds 389 Cottage
- .. Carl A gardener h 83 Park
- .. Carl O grinder b 49 Cottage
- .. Carl T shoemaker b 116 Liberty
- .. Caroline wid E Oscar h 116 Liberty
- .. Carrie T widow Beriah B bds 345 Cottage
- .. Catherine wid Arthur b 267 Purchase
- .. Charles chareman bds 219 Arnold
- .. Charles painter h 62 Summer
- .. Charles A mach h 129 Bonney

PAN=DANDY BREAD A. A. Barabe
 Crisp-Dainty-Delicious
 Direct from oven to you
 643 So. First St.
 Both Phones

Office Phones: Bell 1400; Auto. 2163

Res. Phone: Auto. 2151

FUNERAL DIRECTOR & EMBALMER

PRIVATE AMBULANCE SERVICE

ALDEGE CHAUSSE' - - 386 NORTH FRONT STREET

A. S. FRANCIS

ALL KINDS OF INSURANCE

27 MASONIC BUILDING

Telephone Connection

628

NEW BEDFORD [1916] DIRECTORY

Johnson

- “ Charles C painter 201 Park h do
- “ Charles J operative bds 75 Locust
- “ Charles L eyeletmaker bds 73 Liberty
- “ Charles P Capt Hose No 3 h 489 Aenshnet av
- “ Charles W eyeletmaker h 67 Atlantic
- “ Charles W engraver b 320 Union
- “ Chester H glass cutter b 345 Cottage
- “ Clinton A clerk 170 Pleasant bds 75 Locust
- “ Dorothy Mrs h 17½ N Second
- “ Edgar woodworker h 91 Richmond
- “ Edgar F sub carrier P O h 91 Richmond
- “ Edith clerk bds 201 Park
- “ Edmund gardener h 92 Robeson
- “ Edward h 159 Bowditch
- “ Edward C drillwkr b 36 Keene
- “ Edward W molder h 159 Bowditch
- “ Edwin janitor N B Textile school h 8 Franklin
- “ Edwin A apprentice b 8 Franklin
- “ Ella F shoemaker b 268 Arnold
- “ Emil A gardener h 32 Liberty
- “ Enmy sten A M Corp bds 32 Liberty
- “ Erick St J physician 271 Union rms do
- “ Ethel M tel oper 57 N Second bds 135 Cedar
- “ Francis O gardener h 69 Park
- “ Frank E clerk North Postal station bds 36 Keene
- “ Fred overseer Taber Mill h 41 Adams
- “ Fred C shoemaker h 129 Bonney
- “ George grocer 719 Brock av h do
- “ George A salesman 31 Commercial h at Fairhaven
- “ Gilford R sec hand h 159 Holly
- “ Gladys C telephone oper bds 36 Keene

Johnson

- “ Gust weaver h 61 Merrimac
- “ Gustave A foreman John I Paulding h 233 Mt Pleasant
- “ Harry police sta 5 h 43 Adams
- “ Harry B clerk 156 Weld h 75 Locust
- “ Henry laborer bds 39 Locust
- “ Henry driver h 52 Cedar
- “ Henry L driver city ward h 544 Cottage
- “ Herbert machinist bds 13 Ruth
- “ Horace C pilot h 75 Locust
- “ Horace W shoemaker h 189 North
- “ Horatio H gardener b 320 Union
- “ James oper h 16 Warren
- “ James E shoe worker bds 311 N Front
- “ James H spinner h 496 Summer
- “ Jason machinist h 84 Kenyon
- “ Jennie h 73 James
- “ John copperworker h 53 Locust
- “ John clerk b 16 Covell
- “ John driver h 401 N Front
- “ John machine fitter h 52 Sherman
- “ John spinner rms 22 George
- “ John A gardener h 320 Union
- “ John A Jr chauffeur h 191 Tremont
- “ John F teamster h 262 Allen
- “ John foreman h 89 Park
- “ Joseph E molder 229 N Water h 99 Holly
- “ Joseph S chair reseater 28 Crapo h do
- “ Joshua B city chauffeur h 585 Elm (W)
- “ Laura A Mrs clerk 349 Kempton h 135 Cedar
- “ Leonard supt Page Mfg Co h 15 Tremont
- “ Leonard E salesman h 13 Brigham
- “ Levi R contractor h 39 Locust

PELEG H. SHERMAN

506 COUNTY ST.

FUNERAL DIRECTOR AND EMBALMER

OFFICE PHONES.
Bell 690-W. Auto. 1305

RESIDENCE PHONES
Bell 690-R. Auto. 1306

ENGRAVING OF ALL KINDS, including Name Cards,
Wedding Invitations. 230 Union St.

A. C. GARDNER

ESTABLISHED 1867 - - - Successor to WM. L. KELLEY

NEW BEDFORD [1916] DIRECTORY

629

Johnson

- “ Levi R Jr chauffeur b 39 Locust
- “ Lillian A supervisor 57 N Second bds 62 Summer
- “ Luen M motorman h 102 Parker
- “ Luke city lab h 34 Vinet
- “ L M Mrs clerk 797 Purchase bds 102 Parker
- “ Maria R widow Charles h 110 Newton
- “ Martin cder h 75 Liberty
- “ Mary Mrs b 233 Mt Pleasant
- “ Mary Mrs operative h 1230 Acushnet av
- “ Mary R Mrs chiropodist 57 North Sixth h do
- “ M Laurana dressmaker h 420 Union
- “ Nancy M widow Charles J h 544 Cottage
- “ Nathan T mach b 28 Crapo
- “ Ollie Mrs bds 299 Ash
- “ Onslow C electrician 33 N Water h 33 Tallman
- “ Ophelia died Jan 25 1916
- “ Oscar E electrician h 289 Davis
- “ Oscar E janitor N B Textile school h 121 Sycamore
- “ Oscar L field engineer 688 Pleasant h 33 Atlantic
- “ Oscar W clerk 512 Pleasant bds 36 Keene
- “ Robert laborer h 281 Hillman
- “ Robert I brakeman h 126 Tallman
- “ Sadie h 71 First
- “ Samuel bds 53 Kempton
- “ Samuel oper h 75 Rodney
- “ Samuel F mach h 241 Weld
- “ Severance S rem to Acushnet
- “ Stephen S (Johnson & Haggis) 922 Purchase h 934 Kempton
- “ Sylvia wid Richard h 52 Cedar
- “ Walter W teller Merchants National Bank bds 75 Locust

Johnson

- “ Walter W waiter bds 555 Kempton
- “ William operative h 328 Sawyer
- “ William A gardener bds 219 Arnold
- “ William B artist h 207 Middle
- “ William H spinner h 45 Adams
- “ & Haggis (Stephen S Johnson and Anastis Haggis) restaurant 922 Purchase
- Johnston Arthur oper h 285 Earle
- “ Ernest speeder tender h 191 Belleville road
- “ George speeder tender h 75 Hathaway
- “ Harrie clerk 185 Union bds 296½ Acushnet av
- “ Katie E widow Henry h 365 North
- “ Robert F musician h 296½ Acushnet avenue
- “ Joias Joseph K real estate h 114 Sycamore
- Joinville Emuntionne oper bds 24 Nye
- “ Mary Anna milliner 1245 Acushnet av bds 24 Nye
- “ Paul h 24 Nye
- Jolicoeur Adele warper tender b 1431 Pleasant
- “ Louis painter h 1431 Pleasant
- “ Selina winder bds 1431 Pleasant
- Jolie Alfred carpenter h 418 N Front
- Jolly William H clerk h 107 David
- Joly Homer shoemaker b 24 French avenue
- “ Joseph repairman h 857 First
- Jones Adelaide I widow Alexander h 29 Summit
- “ Albert engineer Neild Mfg Co h 42 Mt Vernon
- “ Albert I chauffeur b 1270 Purchase
- “ Alexander J (A J Jones & Co) h 88 Briggs
- “ Amanda widow bds 276 Middle

Auto Telephone 2263

238 STATE STREET

BAKER

JERSEY LILY MILK BREAD J. A. Boucher

Ernest Howarth & Co. Electrical Contractors
General Repairs and Supplies

668 Pleasant Street Tel. Connection, Office and Residence

GREENE & WOOD

Every Kind of LUMBER

AND MILL WORK

PINE STREET, off So. WATER STREET, NEW BEDFORD

630

NEW BEDFORD [1916] DIRECTORY

Jones

- “ Amelia wid Henry h 83 Hillman
- “ Amelia H h 396 County
- “ Arthur H died Oct 20 1915
- “ Arthur W cond h 570 Summer
- “ A J & Co (Alexander J Jones)
plumbers 15 Division
- “ Belle M bkpr 1112 Acushnet av
h 411 Pleasant
- “ Benjamin lab h 75 Peckham
- “ Benjamin porter 82 Union h 11
Chestnut
- “ Benjamin W waiter h 123 Parker
- “ Bessie C Mrs h 71 Russell
- “ Cecelia, Edna and Maud h 71 S
Second
- “ Charles E baker 178 Arnold h
396 Elm (W)
- “ Charles toymaker h 1147 Pur-
chase
- “ Charles F F cashier 693 Purchase
h 64 Borden
- “ Charles L helper 81 Maxfield
- “ Charles W (Jones & Dodge) 202
N Water h 66 Mill
- “ Clarence E musician h 122 Armour
- “ Clarence H motorman rms 417
Hillman
- “ Clinton clerk h 526 Summer
- “ David wvr b 1042 Acushnet av
- “ Edward W driver 65 William h
160 Cedar
- “ Elliot F hostler h 118 High
- “ Emily Mrs oper h 65 Mosher
- “ Ernest oper h 257 Tinkham
- “ Ernest clerk P O h 70 Locust
- “ Frank h 376 Kempton
- “ Everett E bkpr Mechanics Nation-
al Bank b 106 Oak
- “ Fannie widow George h 129 S Sec-
ond
- “ Francis F clerk 170 Plesant b
64 Borden
- “ Frank h 376 Kempton
- “ Fred clerk 81 Front h 1121 Pur-
chase

Jones

- “ Frederick N stone mason h 25
Summit
- “ George laborer h 96 Cedar
- “ George rms 256 Union
- “ Guy W S physician 188 Weld h
do
- “ Helen J Mrs h 149 Church
- “ Harold C bds 101 Tremont
- “ Herbert foreman 144 S Water h
48 Bourne
- “ Herbert L foreman h 51 Russell
- “ Ida roller coverer bds 19 Homer
- “ Isabella I Mrs dressmkr b 187 Ce-
dar
- “ James H supt Wamsutta Mills h
479 Shawmut av
- “ John baker h 157 Emerson
- “ John R loomfixer h 83 Dunbar
- “ Jonathan C (Jones & Laplante)
791 Purchase rn 14 h 495 Sum-
mer
- “ Joseph B fitter h 85 Hathaway
- “ J Edwin supt 908 Purchase rm
403 h at S Dartmouth
- “ Lavinia widow Thomas H h 53
Cedar
- “ Lucy N Mrs needle setter 672 Pur-
chase h 148 Maxfield
- “ Marvin E third hand h 189 Earle
- “ Mary E widow William H h 305
Middle
- “ Mary L widow Edward C h 396
County
- “ Myra E clerk b 74 Locust
- “ Philip horse dealer h 35 Elm
- “ Philip E glassetr h 133 Bonney
- “ Philip H salesman 16 N Second
h 127 Sycamore
- “ Rachel M Mrs bds 37 Hill
- “ Richard laborer bds 12 Cleveland
- “ Russell chauffeur bds 68 Park
- “ Sarah A wid Benjamin h 49 Mor-
gan
- “ Sarah Mrs seamstress 182 Union
h 133 Bonney

KEMPTON ST. GARAGE

SERVICE
SUPPLIES

1014 Kempton St. STOWELL & SHARD Phone 4311 REPAIRS

KREBS GARAGE REPAIRING RENTING STORING

206 COFFIN AVE. Auto. Phone 2375 WASHINGTON

NEW BEDFORD [1916] DIRECTORY

631

Jones

- .. Sarah G W widow Arthur h 49 Morgan
- .. Sarah Esther h 35 Eighth
- .. Selina widow John h 89 Sycamore
- .. Susan G W widow Arthur H h 49 Morgan
- .. Susan R Mrs bds 486 Cottage
- .. Thomas engineer h 174 Clifford
- .. Thomas H supt h 147 Maxfield
- .. William operative h 25 Roosevelt
- .. William plumber 1651 Purchase h 319 Sawyer
- .. William C Co Inc cotton waste 384 Nash rd
- .. William E designer h 202 Eugenia
- .. William F caterer h 136 Cedar

JONES & DODGE (C W Jones and George J Dodge) carpenters 202 N Water See page 1214

JONES & LAPLANTE (Jonathan Jones and George J Laplante) real estate and insurance 791 Purchase rm 14 See page 27

Jongleur Louis glasseutter h 428 Elm (W)

Jovina Peter h 205 Hathaway

Jordan Andrew stonecutter h 263 Hemlock

- .. Antonio operative bds 32 Cove
- .. Charles engineer h 190 Adams
- .. John operative bds 32 Cove
- .. John B fixer h 464 S Second
- .. Joseph E city lab h 272 Kempton
- .. Lawrence A operative h 127 Cedar
- .. Mary A widow Lawrence bds 127 Cedar
- .. Michael J driver h 658 Acushnet avenue
- .. Ruby E clerk 68 Cove b 66 do
- .. Sarah E H Mrs clerk 185 Union h at Fairhaven

Jordan

- .. William S horseshoer 664 Pleasant h 239 Chestnut

Jordanis Philip loomfixer h 89 Beetle
Jorgensen Ernest N pianos h 953 Pleasant

Joselyn Forest H nurse 42 Main bds do

.. Josie M Mrs nurse 42 Main bds do
Joseph Aaron C died March 18 1916

- .. Antone slasher tender h 35 Independent

- .. Antonio oper h 21 Independent
- .. Antonio deck hand h 396 S Second
- .. August clerk 162½ County b 16 Independent

- .. Charles fish 108 Larch h 112 do
- .. Frank clerk 161 Coffin av h 395 Belleville av

- .. Frank weaver h 185 Richmond
- .. Frederick painter h 194 Bonney
- .. Frederick C h 37 Hickory
- .. George fruit 222 Coggeshall h 216 do

.. George grocer 246 Coggeshall h 248 do

- .. Harry W lather h 488 Maxfield
- .. Henry tailor b 280 Allen
- .. Ira S laborer h r 456 Maxfield
- .. John driver h 531 Rivet
- .. John operative h 12 Gosnold
- .. John E hoseman Engine 4 h 97 S Sixth

- .. Laura C house keeper 24 Seventh
- .. Manuel cond h 206 Rockland
- .. Mannel lab h 71 Mosher
- .. Manuel P laborer h 24 Lombard
- .. Mannel Jr driver Standard Oil Co b 24 Lombard

- .. Mary Mrs h 185 Richmond
- .. Mary Mrs h 14 Columbia
- .. Mary Mrs h 14 Coffin av
- .. Mary B widow Manuel h 245 Purchase
- .. Mary W wid Manuel h 280 Allen

Kinyon's Commercial School
Will furnish your office help free

Odd Fellows Building
COR. WILLIAM and PLEASANT STS.
NEW BEDFORD, MASS.

HARDWARE

OF ALL KINDS

You Can Get It At
MORIARTY'S

300-308 PURCHASE ST.
Old No. 184 Fourth Street

632

NEW BEDFORD [1916] DIRECTORY

Joseph

- “ Matilda h 317 Hillman
- “ Nahum dry goods 1910 Purchase h 555 Acushnet avenue
- “ Peter h 966 County
- “ Salem h 8 Pearl
- “ Samuel A master mariner h 148 Arnold
- “ Thomas oper h 694 Acushnet av
- Jourdain Anna E died May 9 1916
- “ Edwin B lawyer 49 William rm 10 h 279 Arnold
- “ Henry M operative b 279 Arnold
- “ Kate P B Mrs hairworker 204 Cedar h do
- Journymen Plumbers Union No 53 555 Pleasant
- Jouvin Annie operative h 280 Earle
- “ George mason h 92 Earle
- “ Joseph oper h 280 Earle
- “ Jules third hand bds 929 Earle
- Jowett Evelyn M clerk b 113 Campbell
- “ Ida clerk bds 113 Campbell
- “ Ivy bookkeeper b 113 Campbell
- “ Mary wid Ralph h 113 Campbell
- Joyce Agnes dressmaker b 95 County
- “ John E clerk 308 Purchase b 95 County
- “ John T conductor h r 77 Linden
- “ Julia stenographer b 95 County
- “ Mary Mrs clerk 185 Union h 2 Priscilla
- “ Michael spinner h 95 County
- “ Patrick laborer bds 139 County
- “ Patrick J ice 187 Crapo h do
- “ William clerk 182 Union h 2 Priscilla
- Juaire Mary Mrs b 268 N Front
- Jubenville Charles furniture 967 Acushnet av h 162 Mt Pleasant
- “ Damien speeder tender h 150 Collette
- Judd Emery S freight passenger and general agent N B M V & N Steamboat Co h 94 Hillman

Judd

- “ James W overseer h 11 Ashley
- “ William weaver h 94 Hathaway
- Judge Edward E designer Gosnold Mill bds 184 Campbell
- “ John F engineer N B Textile school h 184 Campbell
- “ Louis E clerk P Corp bds 184 Campbell
- Judson Abbie widow George J h 255 Austin
- “ David W died Nov 11 1915
- “ Deliam h 18 Bullock
- “ Edwin T drillmaker h 232 Shawmut avenue
- “ Ezra A carp h 415 Chancery
- “ Frank A carp 24 W Willow h do
- “ Myrl S carp h 82 Penniman
- “ Roy H drill inspector h 143 Sycamore
- Juimond Amede operative h 721 First
- Jukes Elizabeth Mrs oper h 9 Jean
- “ Lucy Mrs h 158 Mill
- “ Wilfred weaver h 492 Sawyer
- Julius The Forist 249 Union
- Jump James spinner h 72 Larch
- Juneau Omer wvr b 1283 Acushnet av
- Jupin Michael boiler maker h 17 E French av
- Jura John operative h 205 N Front
- Jurezkowski Konstanti weaver h 47 Washburn
- Jussaume Albert bds 55 Tallman
- “ Alderie weaver h 18 Washburn
- “ Bros (Albert and Oliva) furniture 1398 Acushnet av
- “ Dennis weaver h 18 Washburn
- “ Edmond brakeman h 217 Eugenia
- “ George A furniture 1613 Acushnet av h 309 Earle
- “ Joseph h 55 Tallman
- “ Joseph A grocer 239 Bowditch ana 302 N Front h 306 do
- “ Oliva provisions b 55 Tallman
- “ Rosalie grocer 302 N Front h 306 do

STORAGE BATTERIES

WILLIAM LAW COMPANY, Kempton and Pleasant Sts.

Willard Storage Battery Depot

Bosch Magneto Service Station

New Bedford Steam Carpet Beating and Rug Works

F. W. BESSE, Prop., successor to H. M. MAINE
Corner NORTH and NORTH WATER STS.

Bell 962

Established 1884

Automatic 1403

NEW BEDFORD [1916] DIRECTORY

633

- Justley Manuel S mach h 91 Durfee
Jutras Adolph carp h 510 Bowditch
" Albert carp bds 510 Bowditch
" Antonio carpenter h 510 Bowditch
" Donat carp h 510 Bowditch
" Natalie widow Pierre h 510 Bowditch
Jyzek Joseph oper b 109 N Front
Jziedzie Joseph operative h 23 Viall
Kabarik John oper b 288 Earl
" Katherine Mrs h 288 Earle
" Stanley oper b 283 Earle
Kaczewski Wladyslaw oper h 8 Fulton st
Kahall Edgar principal Fifth st school h 60 Court
" Mary A teacher Katherine st school h 25 Clover
Kalas Stanley rivetwkr h 186 Hathaway
Kalisch Antone drillmkr h 146 Bullard
" John h 136 Nye
Kaliff Jacob dry goods h 10 Clay
Kalish Agnes G teacher Thomas A Greene school b 536 Summer
" Clotilda clerk Electric Express h 1264 Acushnet av
" Frank designer h 536 Summer
" Peter bds 1264 Acushnet av
Kalisz Mikolaiz elk 141 N Front h 139 N Front
Kallinger Henry shoe repairing 296 N Front h do
Kalwaljski Marian oper h 23 Cotter
Kamebar Natale fruit 682 Acushnet av h 672 do
Kamenaro Natale grocer 674 Acushnet av h do
Kamionek Thomas operative h 362 Coffin av
Kammerer Edward P mgr 29 N Water h 15 Hawthorn ter
Kamoulos Peter oper h 15 Cleveland
Kanczynski Stanislaw weaver b Oliver st
Kane Catherine h 244 State
" Charles florist bds 32 Borden
" Edward J clerk 182 Main h 166 Adaras
" Ethel S bkjr bds 67 Lindsey
" Felix driver 100 S Water h 383 Arnold
" James E book finisher 242 N Water bds 127 Grinnell
" James L sec hand b 113 Bullard
" James V oper h 67 Lindsey
" James W foreman T-N B Copper Co h 530 Cottage
" John A police h 432 Cedar Grove
" John H supt T-N B Copper Co h 528 Cottage
" Lester A conductor h 384 Cottage
" Mary widow Charles h 32 Borden
" Mary E bkpr bds 383 Arnold
" Michael porter 401 Acushnet av bds 50 Hillman
" Norman E top roll coverer bds 67 Lindsey
" Philip driver b 323 Arnold
" Sarah C h 127 Grinnell
" Thomas L laborer h 113 Bullard
" William P baker bds 32 Borden
Kangais Peter (Olympia Confectionery Co) 953 Acushnet av and confectionery 1820 Purchase h 1862 do
Kaplan Abraham dry goods 731 S Water h 917 do
" Charles blacksmith bds 169 Acushnet av
" Jacob dry goods h 490 First
" Joseph shoes 509 S Water h do
" Morris shoes h 123 Pleasant
" Samuel clothing 841 S Water h 118 Acushnet avenue
" William J h 490 First
Kaplan Nathan blacksmith h 16 Bedford

AKIN-DENISON CO. F **ORGE** **FACTORY** **URNACE** **AMILY** **COAL**

J. & W. R. WING & CO. *Clothiers and Furnishers*

191 UNION STREET, - - - NEW BEDFORD, MASS.

634

NEW BEDFORD [1916] DIRECTORY

- Kapner Hyman meat h 280 Cedar Grove
Kapopoulos Antastase oper h 129 Tall man
Karkakos Charles bds 4 Marvin
" Thomas boot black h 4 Marvin
Karalecas Charles fruit h 355 Coggeshall
Karcher Abbie widow Herman h 350 Cedar
" Alice V clerk 504 Pleasant b 350 Cedar
" Frederick Jr police h 35 Hollislock
" Herman L chauffeur h 49 Willow
Karczmarek George mule spinner h 23 Washburn
Kares Wenzel wvr h 185 Bowditch
Karl Frederick shoewkr h 21 Homer
" Henry J steno bds 568 Union
" Hironimus shoewkr h 568 Union
" Walburga wid Joseph b 58 Pierce
Karras George bootblack 1187 Acushnet av rms do
Karzyk Wasyl weaver h 7 Phillips av
Kasan Joseph third hand h 592 Pleasant
Kasap Kivil weaver h 305 Earle
Kasmire C Richard H shipper Loose-Wiles Biscuit Co rms 197 Middle
" George F salesman 790 Purchase h at Freetown
" Philip S shoe worker h 138 Campbell
" Richard salesman rms 197 Middle
" William C, U S N b 57 Kempton
Kassme Hjlene oper h 16 Abbott
Kastatski Jan oper h r 42 Washburn
Kaszynski Ignace wvr h 11 Clark
" Stanislaw weaver h 11 Clark
Katrina Antone oper h 3 Blackburn
Katsuff Julius butcher h 58 Howland
Katzman Philip shoe repairer 408 Summer h 464 do
Kauffman Nathan cap mfr 1900 Purchase h 66 Penniman
Kavanaugh Grace telephone operator 20 Municipal bldg b 1225 Pleasant
" Joseph M h 143 Fair
" Martin F dancing teacher 53 Bedford h do
" Patrick driver h 5 North
" Patrick laborer rms 18 Mill
" Raymond W musician b 53 Bedford
" Susan h 205 Acushnet avenue
" Thomas F telegraph operator R R station h 1225 Pleasant
Kavcaveyk Szezepan oper h 155 Tallman
Kavkovska Stanislaus lab h 19 Nelson
Kay Ellen weaver b 433 Cedar Grove
" James spinner h 1031 County
" James C mach h 491 Chancery
" John watchman h 245 Hillman
" Joseph second hand h 147 Belleville rd
" Mary Mrs h 433 Cedar Grove
" Mary Mrs h 118 Hathaway
" Sarah bds 118 Hathaway
" see Key
Kaysek Michael h 1 North
Keach Thomas R janitor h 240 Chancery
Kean Frederick fixer h 48 Morton ct
" Nicholas A weaver h 63 Ruth
Keane Albert W sporting editor Times h 8 Plymouth
" John F h 259 Weld
" John W laborer h 41 Wing
" Leonora C bds 41 Wing
" Marion E telephone operator 57 N Second bds 322 Clinton
" Mary E clerk bds 41 Wing
" Paul F asst weigher bds 322 Clinton
" William F linotype operator Times h 322 Clinton
" see Kane and Keene

MITCHELL'S DAIRY MILK and CREAM

:: Wholesale and Retail ::

165 MT. VERNON STREET - - Telephone 3303-W

ASK YOUR
GROCER FOR

OLD COLONY BUTTER

NEW BEDFORD [1916] DIRECTORY

635

- Kearney Michael polisher h 465 Bolton
" Peter carpenter h 113 Mott
" Valentine shipping bds 256 Cedar Grove
" William watchman 182 Union h 256 Cedar Grove
Kearns Thomas H (Mansion House) 109 Union h do
" Harold drill worker bds 79 Mill rd
Kearsley Alice Mrs h 79 Mill rd
Keating Margaret E Mrs h 10 Warwick
" Timothy P (Timothy P Keating & Co) bds 15 Welcome
" Timothy P & Co (Timothy P Keating and Charles T Smith) druggists 721 S Water
Keavy Margaret S Mrs h 38 Borden
" William clerk 182 Union bds 38 Borden
Keck Conradina widow Leonard h 61 Forest
Keefe Catherine wid Martin h 103 Austin
" Martin died Sept 14 1915
Keehle Charles chauffeur h 199 Maxfield
Keelan Ruth Mrs h 11 Lucas
" Samuel operative b 11 Lucas
Keen Ann G died June 15 1916
" Bertha E wid Charles F h 79 Locust
" Charles F died March 30 1916
" Elizabeth C widow Franklin h 67 Parker
" Gladys teacher Abraham Lincoln school bds 79 Locust
" Joseph W bds 237 Maxfield
" Leonard Jr h 39 Parker
" Tabatha G widow Obadiah h 237 Maxfield
" see Keene and Keane
Keena Timothy second hand h 155 Princeton
Keenan Ellen widow William died Feb 29 1916
" Thomas watchman h 241 State
" Thomas Jr oper bds 241 State
" William laborer h 150 Merrimac
Keene Gladys teacher Abraham Lincoln school bds 79 Locust
" Lizzie died Feb 12 1916
" Lucy A bds 370 Cottage
" Mary E (A P Underwood & Co) 17 S Sixth bds 370 Cottage
" Sarah L clerk 508 Pleasant h 370 Cottage
" see Keen and Keane
Keeney Mary R Mrs h 401 Pleasant
Kelhe Joseph bds 3 Waverly
" Mary h 3 Waverly
Keighley Walter plasterer h 53 Fruit
Keilian James laborer bds 51 Babbitt
Kein Mary A widow Andrew b 568 Union
Keith Ada D Mrs dressmaker 55 Walnut bds do
" Allen P supt of Public schools 166 William h 20 Locust
" Anna F bkpr Holmes Coal Co rms 29 Sycamore
" Annie R teacher G H Dunbar school bds 8 Ward
" Frederic A Jr buyer h 537 Union
" Lucy K widow Frederick T h 161 Maxfield
" Luke T foreman 668 Acushnet av h 545 Cottage
" Otis M clerk h 139 North
" Peter C gardener 50 Hawthorn h 35 Emerson
" William gardener h 8 Ward
" William H clerk 170 Pleasant h 74 James
Kelleher Alice bds 1174 Purchase
" Daniel J (New Bedford Printing Co) 25 N Second h 1086 Pleasant
" Florence A bds 1174 Purchase

J. G. NICHOLSON
LUMBER, SASH, DOORS and BLINDS
BOWDITCH STREET, NEW BEDFORD, MASS.

M. P. B. SILVA & SON 157 ACUSHNET
 AVENUE
GASOLINE—OILS—GREASES

636

NEW BEDFORD [1916] DIRECTORY

Kelleher

- “ Hubert S clerk 1074 Purchase b
1174 do
 - “ John M druggist 513 County and
1074 Purchase bds 1174 do
 - “ Mary A wid Daniel h 1174 Pur-
chase
 - “ Mary I teacher Abraham Lincoln
school bds 1086 Pleasant
 - “ Nellie Mrs h 1866 Pleasant
 - “ Oscar D mgr 513 County b 1174
Purchase
 - “ Thomas W clerk 246 W Front and
1760 Acushnet av h do
- Kellett** George operative h 20 Salis-
bury
- Kelley** Albert laborer h 521 Hath-
away rd
- “ Albert operative rms 983 Pleas-
ant
 - “ Albert J eyeletworker h 68½
North
 - “ Amelia Mrs rms 220 Kempton
 - “ Anderson W mgr William F Nye
Fish Island h at Fairhaven
 - “ Arthur M testman 57 N Second b
111 Maxfield
 - “ Bertus H died Dec 3 1915
 - “ Charles E cashier 674 Pleasant h
1007 Rockdale av
 - “ Charles E machinist h 91 Willow
 - “ Charles S (Sanford & Kelley)
broker 20 Market h 270 Union
 - “ Charles S Jr clerk 20 Market h
110 Cottage
 - “ Clifford carpenter h 168 Ash
 - “ Cynthia A widow Henry W h 267
Cottage
 - “ Edmund F h 111 Maxfield
 - “ Edna M clerk 794 Purchase bds
46 Thompson
 - “ Edward M driver h 296 Austin
Mt Pleasant
 - “ Eva E clerk bds 278 Purchase
 - “ Eva E wid Andrew J h 278 Pur-
chase

Kelley

- “ Evelyn teacher Betsey B Winslow
school bds 445 Chancery
- “ Ezra (John W Peak) oils 159
- “ Frank H clerk 791 Purchase rm
12 h at Fairhaven
- “ Frederick typsetter b 297 Austin
- “ Hanora widow Thomas C h 191
State
- “ Herbert N shoemaker h 73 Foster
- “ Ida F Mrs h 202 Maxfield
- “ Irving B foreman 123 Front h 445
Chancery
- “ James H painter U St Ry Co h
702 Acushnet av
- “ James J shoemaker b 197 Austin
- “ James S Jr watch repairer h 101
Chestnut
- “ James S Mrs dressmaker 101
Chestnut h do
- “ John I & Co (John I Kelley and
Edmond F Burke) liquors 1099
Purchase
- “ John I (John I Kelley & Co) 1099
Purchase h 50 Hillman
- “ John T solderer h 59 Sherman
- “ John William liquors 1087-1091
Purchase h 455 do
- “ Joseph J shoemaker h 982 Plea-
ant
- “ Lena M teacher Clark st school
h at South Dartmouth
- “ Leonard laborer bds 1242 Pur-
chase
- “ Lillian W h 46 Thompson
- “ Marion S bkpr 157 Union bds at
Fairhaven
- “ Michael h 286 Mill
- “ Peter laborer h 3 Clark
- “ Ruth F bkpr bds 101 Chestnut
- “ Susan Mrs h 354 County
- “ Teresa seamstress 572 Purchase
bds 68 Russell
- “ Thomas h 394 Elm
- “ Thomas h 1311 Pleasant

REX MONUMENTAL WORKS

MAUSOLEUMS, MONUMENTS, HEADSTONES
 CEMETERY WORK OF ALL DESCRIPTIONS

Telephone Connection

184 DARTMOUTH STREET

A complete line
of Fur Trim-
ming for
Dresses, Coats,
and Millinery
UNION
Cor. Sixth St.

The Fur House of Sidney Says:

No Matter What Condition Yours FURS Are In,
WE CAN MAKE THEM OVER TO THE VERY
LATEST STYLE AT A REASONABLE PRICE.

No Order
is too large
and no Job
is too small
for us.
Bell
Tel. 1976

NEW BEDFORD [1916] DIRECTORY

637

Kelley

- “ Thomas laborer bds 294 Ash
shmet av bds 158 Grinnell
- “ Thomas E spinner b 297 Austin
- “ William E bookkeeper 358 Acu-
shmet av b 158 Grinnell
- “ William L conductor h 297 Cedar
- “ William L h 478 County
- “ see Kelly
- Kelly Annie Mrs h 6 Harmony
- “ Ellen Mrs h 87 Earle
- “ John M shoemaker h 164 Rich-
mond
- “ John spinner h 208 Davis
- “ John P speeder tender h 30 Rod-
ney
- “ Joseph baker 959 Acushnet av h
347 Cedar Grove
- “ Michael J clerk bds 208 Davis
- “ Patrick h 544 Summer
- “ Patrick laborer h 80 Thompson
- “ Patrick Jr appr b 80 Thompson
- “ Thomas E sub clerk P O bds 208
Davis
- “ William operative bds 30 Rodney
- “ William H clerk 1625 Acushnet
av bds 208 Davis
- “ William H top roll coverer h 74
Clark
- “ William L conductor h 544 Sum-
mer
- “ see Kelley
- Kelsey Co Inc (Waldorf Lunch) 760
Purchase
- “ Kate L Mrs bds 53 Willis
- Kemnitzer Frank weaver h 91 Penni-
man
- Kemper Sarah operative bds 15 Wel-
come
- Kempton D B estate 3 Merrills whf
- “ Fred painter h 302 Elm
- “ Helen P see 12 Market bds 26
Seventh
- “ Lydia A widow William h 38 Bay

- KEMPTON ST GARAGE (Walter
Stowell and Frank T Shard)
automobile storage and supplies
1014 Kempton See foot lines
- “ Susan H widow David B h 553
County
- Kendall Frank weaver h 204 Hath-
away
- “ Harry junk h 86 Grinnell
- “ Thomas H second hand h 13
Weaver
- Kendrick Allen died March 22 1916
- “ Annie widow Allen T h 159 Arnold
- “ Belmont W cabinet maker 591
Middle (W) h do
- “ Delia clerk 474 Acushnet av bds
591 Middle (W)
- “ Raymond H Rev rector St Mar-
tin's Episcopal church h 21 S
Sixth
- “ Robert E glassenter h 286 Mill
- “ Stanley bkpr First National
Bank h at Fairhaven
- Kenealy James H clerk 37 Delano h
249 Arnold
- “ John city laborer h 233 North
- Kennedy Albert ins agt 791 Purchase
rm 23 h 126 Mill
- “ Alfred J xer h 71 W Trinity
- “ Anna dressmaker b 122 Bonney
- “ Annie C widow William A h 25
Cottage
- “ Archibald D nurse Almshouse E
French av h near do
- “ Arthur A chauffeur b 515 Rivet
- “ Augustus M glass worker h 217
Pleasant
- “ Bessie B nurse St Luke's Hospi-
tal bds do
- “ Charles F foreman J B Sullivan
& Son h 560 Hathaway road
- “ Charles L (Collins & Kennedy)
1707 Purchase b 17 Austin
- “ Edward glassworker h 14 Crapo
- “ Francis M dentist 1107 Pleasant h
do

PELEG H. SHERMAN 506 COUNTY ST.

FUNERAL DIRECTOR AND EMBALMER

OFFICE PHONES
Bell 690-W. Auto. 1305

RESIDENCE PHONES
Bell 690-R. Auto. 1306

TREMONT ST. GARAGE OLDSMOBILE SERVICE STATION

E. C. Earley, Prop. Accessories & Repairs 47 Tremont Street

638

NEW BEDFORD [1916] DIRECTORY

Kennedy

- “ Frank repairer h 191 Chancery
“ Frank E quarryman b 305 Arnold
“ Frank J variety 1705 Purchase b
17 Austin
“ George with Armour & Co h 89
Bedford
“ George H time keeper h 11 Oak
“ Hugh J conductor b 71 West Trin
ity
“ Isabel M clerk 572 Pleasant bds
122 Bonney
“ James slasher tender h 96 Hath
away
“ John watchman h 122 Bonney
“ John F operative h 17 Austin
“ John F Jr operative b 17 Austin
“ John G foreman 170 Pleasant h
86 Park
“ Joseph P blacksmith h 124 Shaw
mut avenue
“ Joseph P (Kennedy & Kerwin) h
15 Sherman
“ Mary widow Patrick h 57 West
French av
“ Mary clk 182 Union b 305 Arnold
“ Mary A teacher Thomas Donaghy
school bds 126 Mill
“ Mary M teacher Thomas Donaghy
school bds 126 Mill
“ Patrick police h 144 Bedford
“ Ronald laborer rms 453 Purchase
“ Ruth D bkpr b 11 Oak
“ Thomas D coachman h 305 Ar
nold
“ Thomas F bkpr bds 122 Bonney
“ Thomas S bkpr bds 305 Arnold
“ William driver h 53 Newton
“ & Kirwin (Joseph P Kennedy
and Henry H Kirwin) paper
and twine and roofing 311 So
Water
Kennelty Joseph C supt 791 Purchase
rm 23 h 371 Clinton
- Kenney Archibald driver h 811 Plea
sant
“ Edward W grocer 645 County h
23 Robeson
“ Garrett M milk b 250 Shawmut
avenue
“ James laborer h 415 Cedar
“ John motorman h 38 Robeson
“ Joseph T lawyer 105 William rms
20-22 and pres Sharp Mfg Co
h 479 County
“ Margaret widow John F h 35
Penniman
“ Mary M Mrs carder h 71 Jouvett
“ Patrick housekeeper police station
h h 1929 Purchase
“ Thomas shoemaker rms 129 Cedar
“ Thomas D farmer h 250 Shawmut
avenue
“ see Kinney and Camy
- Kent Amanda A widow William J
h Aquidneck st
“ George E student b 108 Norman
“ Louise A Mrs h 108 Norman
“ Mary E Mrs h 410 Cedar
“ Mary S teacher h 959 Purchase
“ Myra J h 959 Purchase
“ Percy L clerk Potomska Mills h
349 Park
“ Sarah M widow George E h 349
Park
“ Walter compositor b 108 Norman
Kenten Arthur weaver h 284 Collette
“ Henry weaver h 178 Brook
Kenworthy Bramley machinist h 263
Phillips av
“ Clara widow Joseph h 55 Summer
“ Harold baker 958 Brock av h 160
Clara
“ Henry A insurance agt 980 Pur
chase rm 403 h 161 Richmond
“ James weaver h 8 Harmony
“ Sydney operative bds 55 Summer
“ William clerk Dartmouth Mfg
Corp bds 161 Richmond

GLOBE

J. N. LONHOLDT, Prop. Telephones, Bell 1872-1873, Auto. 2365 Goods called for and Delivered
Down town Office, 932 Purchase St.

DYE HOUSE

220 SHAWMUT AVE.

North End Office, 1014 Acushnet Ave.

Sycamore St. Garage

Telephones

Bell 3191-W

Auto. 3334

AJAX TIRES

Guaranteed 5000 Miles in Writing
Once Used, Always Used

NEW BEDFORD [1916] DIRECTORY

639

Kenyon Abbie widow Charles H b 17 Mill rd
 " Albert mach h 153 Hathaway
 " Arthur carp b 649 Broek av
 " Arthur weaver h 128 Reynolds
 " Benjamin W overseer Holmes Mfg Co h 410 Bowditch
 " Charles carder bds 251 Phillips av
 " Elizabeth h 28 Cove
 " Elizabeth bds 162 Hathaway
 " Elizabeth weaver h 96 Ellen
 " Harry steam fitter h 31 Juniper
 " Harry A driver h 119 Kempton
 " Henry joiner bds 562 Summer
 " James engineer h 60 Valentine
 " James laborer h 562 Summer
 " Joseph operative h 183 Collette
 " Louis A weaver h 649 Broek av
 " Margaret widow Robert H h 251 Phillips av
 " Marjorie widow William R h 330 Cedar Grove
 " Mary weaver h 96 Ellen
 " Olive clerk P Corp bds 649 Broek av
 " Rosalie K Mrs bookkeeper 790 Purchase h 435 Mill
 " Theodore F twister h 435 Mill
 " Thomas rem to Pawtucket R I
 " Thomas grocer 648 Broek av h do
 " Walter weaver bds 1921 Purchase
 " Walter weaver h 26 Willard
 " William H engineer h 25 Madison
 Keppler Stephen weaver h 156 Holly
 Kerfoot Albert bricklayer h 60 Hathaway
 Keriasoff Taso operative h 109 Phillips av
 Kern William E h 25 Lincoln
 " William E Jr treas Taber Mill h 25 Lincoln
 Kerns Mary Mrs furniture 616 First h do
 Keroack Alfred clerk 1051 S Water h 17 Jouvett

Keroack
 " Alphonse lunch 1051 S Water h 17 Jouvett
 " Ernest clerk h 24 Lombard
 Kerr Nathaniel B h 43 Seventh
 " Hugh J beamer bds 837 First
 Kerrigan Hubert J foreman 170 Pleah h 874 Rockdale av
 " Isabell E teacher S W Brigham school bds 874 Rockdale av
 " Michael J laborer h 300 Davis
 Kersalis Ralph oper h 82 Mott
 Kershaw Albert A clk h 258 Cottage
 " Annie J Mrs h 38 Foster
 " Charles H Rev pastor South P M church h 168 County
 " George painter h 183 David
 " Gertrude weaver bds 12 Cleveland
 " Harold laborer bds 183 David
 " James B clerk h 238 Ash
 " James W weaver h r 91 County
 " Jane Mrs h 56 Mosher
 " Ralph driver 97 Front h 102 David
 " Squire oiler h 12 Cleveland
 " Thomas fixer h 92 Glennon
 " Walter wvr b 1283 Acushnet av
 " William operative h 12 Cleveland
 Kersner Morris operative h 143 Collette
 Kerwin Harold E student bds 90 Dean
 " William J supt Beacon Mfg Co h 90 Dean
 " William J Jr student b 90 Dean
 Kestenbaum Emanuel crockery 891 S Water h 871 do
 " Jacob clerk 891 S Water h 878 do
 Ketchel Bros (Stalius and William) confectionery 1001 S Water
 " Stalius (Ketchel Bros) rms 153 Blackmer
 " William (Ketchel Bros) rms 153 Blackmer
 Kettell Charles fixer h 60 Clifford
 Kettwell Ruth widow John h 253 Cedar Grove

STEIGER-DUDGEON CO.

"The WOMAN'S Store"

Tel. Bell 82 & 83, Branches connecting all Depts.

" " 160 For Office Only. Auto. 1397

EVERYTHING FOR
WOMEN'S WEAR
AT ALL SEASONS

STERLING AND UNITED STATES MOTOR TRUCKS
Auto Trucking **BENJAMIN F. WATKINS** **AGENT CONTRACTOR**
 AGENT FOR SWINEHART TIRES
520 ACUSHNET AVE. - - - - BOTH PHONES

640

NEW BEDFORD [1916] DIRECTORY

- Keuch John oper h 32 Washburn
 Key John h 204 James
 " John packer 790 Purchase rms Y
 M C A
 " see Kay
 Keyes George gardener h 60 Park
 " William carp rms 1277 Purchase
KEYSTONE OFFICE APPLIANCE
CO (L F Kavanaugh) office out
 fitter 606 Pleasant and 53 Bed-
 ford See page 27
 Khoury Alexander variety 228 N Sec-
 ond h do
 Kietborsor Joseph spinner h 50 Dean
 Kidd James operative h 106 Tinkham
 Kidder Charles T salesman h 6 Ocean
 Kiel Peter weaver h 70 Phillips av
 Kielyka Anthony oper h 146 N Front
 Kiernan James tackmaker h 18 Rich-
 mond
 " M J contractor h 343 Middle
 Kilanowich Annie widow Thomas h
 1268 Pleasant
 Kilbride Edward baker's helper bds
 102 Purchase
 " Hugh drillwkr b 102 Purchase
 " James shipping clerk bds 102 Pur-
 chase
 " John J spinner h 44 Briggs
 " Philip clerk b 102 Purchase
 Kilburn Clara S wid Edward h 1 Park
 place
 " Clifford (Pierce & Kilburn) h 264
 County
 " C Burton clerk b 180 Purchase
 " Frank J machinist Potomska
 Mill h 264 County
 " Helen S teacher Dartmouth street
 school b 180 Purchase
 " John F overseer h 180 Purchase
 " Mill, West French av
 Kileoin John F died June 2 1916
 " Joseph H glasscutter bds 467
 Cottage
 " Luke J mason h 467 Cottage
 Killeen William L plumber h 56
 Jouvett
 Killigrew Daniel W third hand b 657
 County
 " Elizabeth M seamstress 185 Un-
 ion bds 657 County
 " George F clerk 1400 Purchase bds
 482 do
 " Helen E teacher Acushnet avenue
 school bds 657 County
 " Joseph M clerk 146 Arnold bds
 657 County
 " Margaret J wid Edward L h 657
 County
 " Mary widow Daniel h 482 Acu-
 shnet avenue
 " William H (W H Killigrew & Co
 h 237 Summer
 " W H & Co (William H) liquors
 1400 Purchase
 Killiran Eugene track master b 38
 Willis
 Killoran Thomas oper h 104 Hemlock
 Kilmartin Honora clerk 1081 Acush-
 net av bds 17 Hazard et
 " James eyelet worker b 17 Haz-
 ard et
 " John W laborer b 17 Hazard et
 " Mary speeder tender b 17 Hazard
 court
 " Michael carder h 20 Division
 " Michael oper bds 17 Hazard
 " Sarah Ann widow M William h
 17 Hazard et
 " see Gilmartin
 Kilpatrick Henry M loom fixer h 137
 Fair
 Kilshaw Ellen grocer 62 Ruth h do
 " George weaver h 156 Clara
 " Mary E variety 107 Ruth bds 30
 Jouvett
 " Thomas h 30 Jouvett
 Kimball Aime B house sec Y M C A
 rms 66 Spring

Don't dream of what you are going to do! Go and do it.

Kinyon's Short-hand School

Odd Fellows Bldg., Cor. William and Pleasant Sts., New Bedford, Mass.

TURKISH BATHS Sanitary Bath & Treatment Rooms Hutchinson Bldg., Rooms 207-209,

(IMPROVED)

For LADIES and GENTLEMEN

Eugene T. Auger

Tel. Bell 3256 and 994-W

Bertha L. Whiting

NEW BEDFORD [1916] DIRECTORY

641

Kimball

- .. Elizabeth Mrs 57 Bedford h do
- .. Emma B Mrs nurse 57 Bedford h do
- .. Emma F wid William h 279 Elm
- .. Harry H master mechanic 51 Bedford h 57 do
- .. Lillie M widow William A h 160 State
- .. Lizzie M W bds 279 Elm
- .. Stella Mrs seamstress h 89 Chancery
- .. William baker h 89 Chancery
- .. Winfield A teacher High school h 35 Eighth

Kimber Joseph S overseer N B Cotton Mills Corp h 524 Smmer
King Adolpho operative bds 183 Coffin av

- .. Alexander died June 21 1916
- .. Alfred J butler h 339 Court
- .. Alfred M painter b 21 Independent
- .. Ambrose S h 184 County
- .. Anthony A machinist bds 11 Pope
- .. Antone operative h 65 Short
- .. Antone S h 221 Purchase
- .. Antone S laborer h 60 Howland
- .. Antony mach h 35 Jouvett
- .. Benjamin F cond h 690 Cottage
- .. Burgess T foreman painter h 154 Morgan
- .. Caroline F Mrs h 189 Wash
- .. Charles J mach h 869 Pleasant
- .. Charles S clerk b 313 S Second
- .. Clara E Mrs h 60 Howland
- .. Clifford W clerk Dartmouth Mfg Corp bds 95 Bonney
- .. Dental Co 774 Purchase
- .. Edward driver 111 Myrtle b 690 Cottage
- .. Edward A gardener h 9 Jenny
- .. Edwin R teacher manual training public schools h 156 Chestnut

King

- .. Elizabeth h 34 Hillman
- .. Elmer E belter h 172 Austin
- .. Emma J widow William H h 305 Middle
- .. Florence E telephone operator 57 N Second bds 135 Willis
- .. Florence M Mrs h 101 Cedar
- .. Frank C shoemaker h 1316 Purchase
- .. Frank S oper h 934 County
- .. Fred mule spinner h 22 George
- .. Frank W piano tuner h 95 Bonney
- .. George weaver bds 5 McGurk
- .. George J trainman bds 131 Purchase
- .. Grafton E oper b 15 E Durfee
- .. Harriet R widow Charles bds 120 Florence
- .. Harry weaver h 96 Division

KING HARRY D New Bedford Steam Vulcanizing Works 64 Elm h at Mattapoisett See page 22

- .. Henry h 580 Kempton
- .. Henry clerk h 66 School
- .. Henry F copperwkr h 940 County
- .. Henry H B horse shoer h 580 Kempton
- .. Herbert master mechanic Rotch Mill h 11 Sagamore
- .. Herbert R driver 201 Union h 144 Mt Pleasant
- .. Hilda U teacher John H Gifford school bds 122 Shawmut av
- .. Hiram R blacksmith 561 Acushnet av h 162 North
- .. Ida M widow Henry L h 122 Shawmut avenue
- .. Isabel stenographer bds 96 Bonney
- .. Isaiah choreman h 311 Ash
- .. Isaiah Jr gardener h 307 Ash (N)
- .. Jane weaver h 219 State

Coal Akin - Denison Co.

Walnut, cor. Water St., 640 Pleasant St.
1218 Acushnet Av., 129 Cove St., Wharf, Foot of Hillman St.

Central Lumber and Supply Company

LUMBER & INTERIOR FINISH

Bell Phone 1919 Office, 172 No. Water St., New Bedford Auto 1513

642

NEW BEDFORD [1916] DIRECTORY

King

- “ John gardener h 62 Spruce
- “ John laborer h 183 Coffin avenue
- “ John Jr shoemaker bds 62 Spruce
- “ John S stockman h 397 Union
- “ John W fireman h 186 Division
- “ Jonathan T blacksmith h 150 Mill
- “ Joseph laborer h 34 Swift
- “ Joseph laborer h 313 S Second
- “ Joseph F yard foreman Potomska Mill h 122 Fair
- “ Laura M teacher James B Condon school bds 80 Morgan
- “ Louisa housekeeper 10 Weaver
- “ Lydia W widow Edward A h 25 Ashland place
- “ Manuel chauffeur b 74 Katherine
- “ Manuel oper h 28 Katherine
- “ Manuel F teamster h 48 Stowell
- “ Manuel F Jr eng h 47 Babbitt
- “ Manuel M h 132 Dartmouth
- “ Margaret A widow Fred S h 135 Willis
- “ Mary widow Joseph h 47 Thompson
- “ Mary widow Joseph h 74 Katherine
- “ Mary A died Dec 31 1915
- “ Mary E widow William h 21 Independent
- “ Mildred clerk 572 Pleasant bds 154 Morgan
- “ Nora P Mrs clerk 862 Purchase bds 242 Austin
- “ Oren A chauffeur bds 162 North
- “ Perry asst supt h 80 Morgan
- “ Philip R city carp h 95 Willis
- “ Reuben T janitor h 136 Bedford
- “ Robert B foreman h 210 James
- “ Roland E clerk bds 135 Willis
- “ Sarah B widow Edward bds 47 Mechanics Lane
- “ Theresa widow Thomas L h 146 Fair
- “ Thomas weaver h Tacoma

King

- “ Thomas J dentist 774 Purchase h at Boston
- “ Walter shoe repairer 868 Broek av h do
- “ Walter L carriage trimmer h 156 Morgan
- “ William F copper worker h 228 State
- “ William H (King & Co) h 68 Merrimac
- “ William H H S driver Engine No 7 h 15 E Durfee
- “ William S Jr bds 221 Purchase & Co (William H King and James H Ogden) electric supplies 1051 Acushnet av
- Kingman Allen F bds 159 Cottage
- “ George M paying teller Mechanics National Bank h 159 Cottage
- Kings Hat Store 740 Purchase
- Kingsbury George N cotton broker 14 Rodman rms Y M C A
- Kingsley Letitia A Mrs h 169 Middle
- “ Nelson M bds 69 Summer
- “ R Howard musician h 3 Oakland
- Kingzley Robert mule spinner h 180 Emerson
- Kinney Edward D yard foreman Wamsutta Mills h 222 Mt Pleasant
- “ George clerk bds 90 Nash rd
- “ John R police Sta 4 h 476 Cedar Grove
- “ Mary widow John R h 90 Nash rd
- “ Robert H spinner h 324 Cedar Grove
- “ William mule spinner bds 90 Nash road
- “ William E police Sta 5 b 476 Cedar Grove
- “ see Kenney
- Kinnier Peter P machinist 1083 Brock av h 24 Woodlawn av

CHAMBERLAIN, BORDEN & SILVA
REAL ESTATE 194 UNION STREET
 BOTH PHONES

CRIPPLES and people that can not find ready made SHOES to fit them, will end all feet trouble by having them made at

CUSHING & BOUCHER
SUCCESSORS TO SCHULER BROS

648 PURCHASE STREET

NEW BEDFORD [1916] DIRECTORY

643

Kinyon William H (Kinyon & Russell) 628 Pleasant h at Padanaram (in summer) and at Pawtucket R I (in winter)
 " & Russell (William H Kinyon and Herbert C Russell) props Kinyon's Commercial School 628 Pleasant

KINYON'S COMMERCIAL SCHOOL
Kinyon & Russell props 628 Pleasant See foot lines

Kirby Amy A h 173 Middle
 " Andrew P harnessmaker 766 Pleasant h 48 Sycamore
 " Arthur civil engineer 302 Municipal bldg h 51 Hussey
 " Benjamin H h 77 Dartmouth
 " Caroline E bookkeeper Myrtle cor Penniman rms 35 Eighth
 " Charles E died Feb 14 1916
 " Cora widow Frank R h 150 Cottage
 " Cynthia wid Albert h 33 S Sixth
 " Edward A h 227 Arnold
 " Francis laborer h 109 Hathaway av
 " Frank B letter carrier No Postal station h 21 Buttonwood
 " George Jr pres George Kirby Jr Paint Co h 672 County

KIRBY GEORGE JR PAINT CO
paint mfrs 14-20 Wall See page 26

" George A treas George Kirby Jr Paint Co h 368 Summer
 " George F clerk George Kirby Jr Paint Co 14-20 Wall h 25 Tremont
 " Holder C physician 33 S Sixth b do
 " Robert weaver h 321 Earle
 " Thomas F salesman 1593 Purchase
 " Wilfred S bkpr bds 33 S Sixth
 " William P mach h 92 Wash

Kirk Helen J teacher Sylvia Ann Howland school b 39 Plymouth
 " John T gen supt Nashawena Mills h 12 Locust

KIRK J FRANK hay, grain and straw 1278-1286 Purchase h 94 State See page 1209

" Margaret steno Nonquitt Spinning Co b 12 Locust
 " Mary G wid Joseph h 182 Weld
 " Tom weaver h 332 Bowditch
 " William oper h 357 Bowditch
 Kirkham Anna M widow John b 835 Broek av
 " Jennie weaver bds 426 N Front
 " Mary widow Robert oper h 425 N Front
 " Thomas overseer Butler Mfg Corp h 835 Broek av

Kirkewski Joseph oper h 257 Query
 Kirkshaw John lab h 228 Dartmouth
 Kirschbaum Charles H student b 59 Chestnut

" Jennie T bds 59 Chestnut
 " Ernest T clerk U St Ry Co h 112 Clark
 " William G agt board of health 217 Municipal bldg h 59 Chestnut
 " William G Jr student b 59 Chestnut

Kirwin Edward J inspector h 318 Court

" Edward J Jr student b 318 Court
 " Fannie oper b 87 Hathaway
 " Henry H (Kennedy & Kirwin) 311 S Water bds 101 S Sixth
 " John oper bds 387 First
 " Mary A teacher Phillips av school bds 318 Court
 " Mary J dressmkr 101 S Sixth b do
 " Sarah E principal Acushnet av school h 101 S Sixth

Kiser Edward dyer h 31 Durfee
 Kittredge Frank R salesman b 583 Purchase

Office Phones: Bell 1400; Auto. 2163

Res. Phone: Auto. 2151

FUNERAL DIRECTOR & EMBALMER

PRIVATE AMBULANCE SERVICE

ALDEGE CHAUSSE' - - 386 NORTH FRONT STREET

A. S. FRANCIS

ALL KINDS OF INSURANCE

27 MASONIC BUILDING

Telephone Connection

644

NEW BEDFORD [1916] DIRECTORY

- Kitzek Antone weaver h 9 Viall
Klapwroth Harry E foreman 261 S
Water h at Mattapoisett
Kleeb Leonard Jr master mechanic
h 55 Plymouth
Kleha Stanley oper b 13 Fulton et
Klein George oper h 39 Roosevelt
" Robert h 485 Coggeshall
Klemm Fred weaver h 277 Davis
" George operative bds 277 Davis
Klien Louis car h 72 Belleville rd
Klobedanz Fred A clerk 420 Kemp-
ton h 312 Acushnet av
Knapp Antone shoewkr h 389 Davis
" Grace G Mrs stenographer h
299 Palmer
" Lina L stenographer 10 Masonic
bldg bds 307 Pleasant
" Robert E (Robert E Knapp &
Co) h 299 Palmer
" R E & Co (Robert E Knapp and
Jean B Archangeault) insur-
ance 13 Masonic bldg
Knapton Charles A overseer Dart-
mouth Mfg Corp h 38 Mc-
Gurk
Knechell Alfred plumber 26 N Sec-
ond bds 53 Grape
" Herman K glass decorator h 53
Grape
Knecht Edward G watchmaker 206
Union rms 172 William
Kniffin Sidney K cable splicer h 115
Pierce
Knight Albert F overseer Manomet
Mills h 163 Penniman
" Alice B teacher Clark st school
bds 22 Pope
" Annie Alice widow bds 257 Pal-
mer
" David fixer h 108 Peckham
" Ella R Mrs h 22 Pope
" Jesse A agent Manomet Mills h
391 Summer
" John h 52 Tremont
Knight
" S Stanton Mrs bds 163 Penniman
Knighton Fred weaver h 188 Myrtle
Knott Arnold chauffeur 497 County b
167 Merrimac
" Elizabeth widow James E h 335
Sawyer
" Thomas real estate 167 Merrimac
h do
Knowe Charles mason h 67 Foster
Knowles Abraham h 281 Bowditch
" Alice F h 120 Bedford
" Annie S widow Thomas H h 402
County
" Arthur glasscutter h 35 Crapo
" Arthur weaver b 290 Mt Pleasant
" Caroline M widow Daniel M h 362
Union
" Cuthbert plumber 703 S Water h
249 Query
" Edward O cotton broker 15 Clif-
ford bldg bds 556 County
" Elizabeth h 290 Mt Pleasant
" Frank G motorman h 73 S Sixth
" Henry clerk U St Ry Co bds 73
S Sixth
" Henry operative h 349 Earle
" Henry M Dr 222 Union rm 310
h 178 Hawthorn
" Henry M 2nd bookkeeper 222
Union rm 310 h at Fairhaven
" Henry S lawyer and pres 58 Ad-
ams h 112 Cottage
" James loom fixer b 336 Tinkham
" John P Jr Mrs h 485 County
" John W fireman h 4 Roosevelt
" John W treas Page Mfg Co h 88
Orchard (S)
" Joseph F salesman A M Corp h
35 Arnold
" Loom Reed Works (William H
Knowles) loom reed mfrs Myr-
tle corner Penniman
" Nathan weaver h 29 McGurk
" Nina A widow Charles S h 11
Moreland terrace

PELEG H. SHERMAN

506 COUNTY ST.

FUNERAL DIRECTOR AND EMBALMER

OFFICE PHONES,
Bell 690 W. Auto. 1305

RESIDENCE PHONES
Bell 690-R. Auto. 1306

DIAMONDS A. C. Gardner

Watchmaker and Jeweler

Successor to Wm. L. Kelley
Established 1867 230 Union St.

NEW BEDFORD [1916] DIRECTORY

645

Knowles

- Richard lawyer 33 Masonic bldg h 11 Moreland terrace
- Richard weaver h 5 Emery
- Sarah A widow John P 2nd h 120 Bedford
- Thomas C president Consolidated Meat & Grocery Co office 105 William rm 42 h 49 Hawthorn
- Thomas P plumbing 1651 Purchase h 12 Parker
- William bkpr b 57 Salisbury
- William ins agt h 102 Bowditch
- William H (Knowles Loom Reed Works) h 108 Willis

Knowlton Ellen L widow William b 153 Rounds

- Mark W salesman 50 N Second h at Dartmouth

Knox Alberta M teacher bds 183 Campbell

- Elijah H city lab b 235 Chancery
- William J clk P O h 183 Campbell

Kobes Richard designer h 29 Soule

Kobik Joseph weaver h 90 Davis

Kobza Charles h 92 Tallman

- Charles drillcutter h 155 Princeton

- Clotilda clerk 1119 Acushnet av bds 92 Tallman

- John operative h 17 Adams

- Rupert clerk N B W W bds 92 Tallman

Kocera Joseph oper b 11 Fulton et

Kocor John weaver h 18 Salisbury

Koozera Michael oper h 18 Salisbury

Korcoz Stanislaw oper h 19 Nelson

Koerber Josephine h 1 Austin et

Koehler Alfred A bkpr h 353 Mill

Koelbel William reed maker rms 57 Washburn

Koenig Edmund weaver h 25 Welcome

Koerber Wenzel weaver h 81 Church

Koffman David ins agt h 347 Rivet

Koffman

- Louis clerk bds 347 Rivet
- Louis fruit 41 Mitchell h do
- Kogut Frank (Kogut & Wiecek) h 60 Washburn

- Frank oper h 108 Cove
- Wiecek (Frank Kogut and Andrew Wiecek) furniture 145 N Front

Kohn Frank T case hardener h 59 Mt Pleasant

Kokorian John shoemaker h 221 Cedar Grove

Kolaczewsky Alex clerk h 159 Cedar Grove

Kolase Walent weaver h 74 Mott

Kolasca Martin weaver h 50 Dean

Kolouch Joseph weaver h 135 Nye

Konieczyski Wacław city laborer h 257 N Front

Konowitz Osaac shoes 156 Union h 318 Pleasant

Kontoes Alexander shoemaker h 66 Summer

Konvalinka Joseph h 103 Holly

Kopecky Frank h 109 Davis

Korkemaz William (Korkemaz & Sayegh) h 189 Allen

- & Sayegh (William Korkemaz and Roufail Sayegh) grocers 189 Allen

Korbobkin Benjamin grocer 515 Acushnet av h 513 do

- Harry I (South End Pharmacy) 849 S Water h 15 Fair

Korola Louis oper h 20 Washburn

Koroski John weaver h 358 Earle

Kosch John operative bds 112 Eugenia

Kosempa Frank oper h 9 Hampton court

Koshelba Andrew ins agent h 14 Felton

Kosiba Albert grocer 1 Viall h do

- Wojciech weaver h 257 N Front

Ernest Howarth & Co. Electrical Contractors

General Repairs and Supplies

668 Pleasant Street

Tel. Connection, Office and Residence

H. W. JOHNS-MANVILLE CO.
Transite ASBESTOS SHINGLES
Sold by GREENE & WOOD **Pine St., off**
So. Water St.

646

NEW BEDFORD [1916] DIRECTORY

- Kosienski Wladyslaw speeder tender h 113 Nash rd
 Kosiva Andrew ins agt 791 Purchase rm 23
 Koski John oper h 200 Cedar Grove
 Koster Charles W clerk Kilburn Mill bds 225 North
 " Edna B bkpr b 225 North
 " Emma M boxmaker b 225 North
 " Jacob grocer 252 Cedar h 225 North
 Kostink Alex delicatessen 481 S Water bds 289 County
 Kastopulos George poer h 105 Collette
 Kostowski Stanislaw oper h 177 N Front
 Kosztyla Frank (Wegrezyniak & Kosztyla) h 43 Wasuhbrn
 Kotaczewski Carroll operative bds 159 Cedar Grove
 " Florin h 159 Cedar Grove
 " John bottler h 159 Cedar Grove
 Kouble Frank oper h 20 Bentley
 Koutrakas Peter oper h 118½ Cove
 Koutrubus George oper h 355 Coggeshall
 Kovinor Frank operative h 21 Salisbury
 Kowalczyk Joseph oper h 932 S Water
 " Joseph oper h 21 Margin
 " Walenty oper b r 8 Hicks
 Kowalski John oper h 13 Hicks
 Kozik Antone pool 634 First h 131 Blackmer
 " John barber 628 First h First cor Delano
 Kozikowski Andrew J weaver h 29 Ashley
 Kozlowski John h 45 Washburn
 Kozorek William F photographer 866 Purchase h 67 Hillman
 Krailhanzel Charles grocer 140 Washington h 138 do
 " Louis ins agt h 25 Fair
 Krakovsky Stanislaw operative h 86 Davis
 Krokowska Piekorina oper h 564 So Second
 Krakowski Piekorina h 587 First
 Kral Frank spinner h 251 Whitman
 " Sigmund oper h 185 Bowditch
 Kramer Abraham dry goods 573 So Water h do
 " Israel furniture 906 Acushnet av h 908 do
 Kranzler Harry L clerk bds 531 Acushnet av
 " Mates second hand goods 533 Acushnet av h do
 Krapf Albert H brewery worker h 685 Summer
 Krasnow Joseph harness repairs 506 S Water h Grinnell st
 Kratochival Antone lab h 94 County
 " Frederick baker b 94 County
 Krause George laborer bds 78 Independent
 " Margaret bookkeeper b 2163 Acushnet avenue
 " Otto shoeworker h Braley rd
 " William G sergeant U S A h 163 Butler
 Krauss John carp h 38 Sherman
 Kravatos Nicholas oper h 160 Bowditch
 Kravetz Hyman shoe repairer 910 Acushnet av h 230 State
 Kreber Margaret clerk 220 Union bds 56 Vine
 " William florist asst 327 Coffin av h 56 Vine
 Krebs Barbara widow Michael b 217 Grinnell
 " Ernest prop Kreb's garage 206 Coffin av h 215 do
KREB'S GARAGE 206 Coffin av See top lines
 " Michael bds 217 Grinnell
 " William H fore P Corp b 217 Grinnell

KEMPTON ST. GARAGE SERVICE
SUPPLIES

1014 Kempton St. **STOWELL & SHARD** Phone 4311 **REPAIRS**

Metropolitan Window & House Cleaning Co.

TEPPER BROS., Props.

Estimates Cheerfully Given. Expert Workmen. Bell Telephone 2661.
Room 4, Blackmer Bldg., 969 Purchase St., New Bedford, Mass.

NEW BEDFORD [1916] DIRECTORY

647

- Krenmayer Joseph operative h 11 Wel come
Kribloff Hyman auto repairer bds 75 Cedar
Kric Albert J glass wkr h 862 First
" Thomas glass worker h 25 Fair
Krivates Costas wor h 154 Tallman
Kroeber Julia B bkpr 382 Acushnet av bds 56 Vine
Krol Albert oper h 2 Washburn
" Antone h 217 Cedar Grove
Kroudvird Abraham baker 486 S Water h 480 do
Krouzek William baker b 291 Phillips avenue
" William second hand 592 Pleasant h 291 Phillips av
Kruger Frederick A shoemaker bds 433 Acushnet av
" Harry driver 240 N Water bds 433 Acushnet av
" Harry R clerk bds 433 Acushnet av
" Louis butcher h 433 Acushnet av
" Louis E salesman 188 N Water bds 433 Acushnet av
Krul Marcel oper b 12 Fulton ct
Krumholz George A weaver h 363 Cedar
" George B (Joseph's Violin Studio) 716 Purchase h 305 Cedar
Krupa John loom fixer h 353 Coffin av
Kubacki Antnoe oper h 140 Cedar Grove
Kubasa Stanislaw oper b 109 N Front
Kubat Anthony driver h 103 N Second
Kubica Walter weaver bds 72 Belleville rd
Kubiecek Vincent mach h 125 Reynolds
Kubu Vaclav operative h 187 Dean
Kuchalski Jan oper b 13 Fulton ct
Kucharski Andrew wvr h 82 Ruth
Kuchta John oper h 19 Cotter
Kuczewski Anthony clk 143 N Front h 16 Holly
" Roman liquors 143 N Front h 31 Washburn
Kuezynsky Victor operative h 74 Belleville rd
Kuechler Bros (Richard M and Kurt R Kuechler) sausage mfrs 337 S Second
" Kurt R (Kuechler Bros) h 346 Orchard (S)
" Paul G janitor h 4405 Acushnet avenue
" Richard M (Kuechler Bros) h 102 South
Kugle Theodore bds 1025 Brock av
Kulacz Veronica Mrs h 2 Fulton ct
Kulasko Peter oper h 375 Brook
Kuligo John weaver h 12 Marvin
Kulik Jan oper h 46 Washburn
" Peter weaver h r 15 Washburn
Kulpa Joseph carder h 11 Hicks
Kulpinski Casimir h 42 Washburn
Kunur Joseph carder h 46 Dean
Kuratkowski Stanislaw clerk h 179 Collette
Kuntz Alfred drill turner h 33 Ellen
" Arnold weaver h 367 Cedar
" Emily clk 1077 Acushnet av b 86 Clark
" Leo weaver h 86 Clark
" Otto drillworker b 86 Clark
Kuplisky Samuel wvr h 490 First
Kurgan John grocer 474 Belleville av h 121 Collette
Kurig Joseph h 362 Earle
Kurz Philip loom fixer h 6 Acushnet avenue
" Rosine widow Frederiek h 6 Acushnet av
Kut Wojciech oper 14 Fulton ct
Kuth Stanislaw oper h r 60 Washburn
Kuthan Charles driver b 337 Earle Second b 337 Earle
" John weaver h 337 Earle
" Louis operative h 201 Dean

Remember to investigate our methods before taking up a business course.

Kinyon's Commercial School

Odd Fellows Bldg., Cor. William and Pleasant Sts., New Bedford, Mass.

T. J. MORIARTY

300-308 Purchase St., New Bedford
Old No. 184 Fourth St.

Painter and Paperhanger

WALL PAPERS, PAINTS & MOULDINGS
CENTURY ASBESTOS SHINGLES
HARDWARE
Beaver Board

648

NEW BEDFORD [1916] DIRECTORY

Kutin Samuel grocer 508 S Water h do
Kuyawski Joseph weaver h 186 Hathaway
Kwiatkowski Stanislaw grocer 232 N Front h 179 Collette
Kydd Ernest tack macker bds 322 Ash
" William janitor Standard h 322 Ash
Kyriakaorokos Theodore grocer 278 Coggeshall h 4 Marvin
Labadie Alphee spnr b 51 Tallman
" Clovis rubberwkr h 211 Bowditch
" Roland oper b 211 Bowditch
" Treffle operative h 358 Coffin av
LaBarre Josephine wid Octave h 369 State
Labato Antone laborer h 371 S Second
Labbe Albert oper h 234 Whitman
" Albert spinner b 132 Tinkham
" Desire laborer h 132 Tinkham
" Jeffrey operative b 128 Tinkham
LaBell Arthur weaver h 327 Shaw
LaBelle Adeline Mrs h 15 Bowditch
" Joseph Jr spinner h 945 County
" Walter operative h 945 County
Laberge Elord boss grinder h 42 Highland
" Manuel laborer h 371 Cedar
" Olive slasher tender h 14 Studley
LaBonte Aime carp bds 165 David
" Alfeda warper b 165 David
" Ambroise fixer h 35 Bentley
" Anna wid Napoleon h 165 David
" Delia Mrs h 207 State
" Denatile Mrs h 1282 Pleasant
" Dewey compositor 656 Pleasant h 553 Summer
" Eli teamster h 85 Beetle
" Eli E stage mgr 958 Acushnet av h 99 Beetle
" Felix J chaplin 593 Kempton h do
" Frederic h 84 Sidney
" Hector oper bds 207 State
" Joseph driver 1279 Acushnet av
" Mozart printer b 552 Summer

LaBonte

" Napoleon cond b 229 Belleville rd
Labonte Albert doffer bds 95 Shaw
" Alyers h 97 Shaw
" Joseph operative h 329 N Front
" Joseph third hand h 165 Bates av
" Jules third hand bds 95 Shaw
" Placide doffer bds 95 Shaw
LaBossiere Charles plumber h 81 Chancery
LaBossiere Alfred weaver b 39 Dean
" Charles O weaver b 39 Dean
" John B speeder tndr h 739 Belleville av
" Joseph operative bds 39 Dean
" Noe weaver bds 130 Eugenia
" Oliver painter h 39 Dean
" Phileas painter h 130 Eugenia
Labounty Alire h 1360 Acushnet av
Labre Hervey weaver b 244 Davis
" Philip loom fixer h 244 Davis
LoBreeque Albert clerk 1668½ Acushnet av b 1462 do
" Henri N clk 1668½ Acushnet av rms 237 Collette
" Ovila oper h 141 Collette
Labrie Edward sales h 76 Division
" Eglintine clerk 1239 Acushnet av bds 244 Davis
" Elizabeth Mrs folder h 219½ Bowditch
" Joseph M lab h 874 Acushnet av
Labrie Amedee second hand furniture 1 Gifford h do
" A Donat died May 4 1916
" Emily Mrs h 1527 Purchase
" Jessie wid A Donat h 148 Central
" Walter operative h 19 Roosevelt av
LaBrode Joseph A clk 1470 Acushnet av h 534 Coggeshall
" Leo L draughtsman 251 Union b 124 Mt Pleasant
Labrode Alder second hand h 1316 Pleasant
" Joseph A clk h 5343 Coggeshall

STORAGE BATTERIES

WILLIAM LAW COMPANY, Kempton and Pleasant Sts.

Willard Storage Battery Depot

Bosch Magneto Service Station

New Bedford Steam Carpet Beating and Rug Works

F. W. BESSE, Prop., successor to H. M. MAINE

Corner NORTH and NORTH WATER STS.

Bell 962

Established 1884

Automatic 1403

NEW BEDFORD [1916] DIRECTORY

649

Labrode

- “ Rosa widow b 1316 Pleasant
- Lacasse Alice weaver h 113 Belleville rd
- “ Alphonse weaver h 178 Dean
- “ Amadee editor h 190 Adams
- “ Edmond weaver h 310 N Front
- “ Elise operative h 214 Sawyer
- “ Jolfried laborer h 423 N Front
- “ Olivina Mrs h 242 Purchase
- “ William L bds 1242 Pleasant
- Lacerda Jose F baker 148 Thompson h do
- “ Thomas meter reader h 145 Sycamore

Lacerto Hormidas driver h 153 Collette

Lacey Philip fireman h 72 Adams

“ Philip D pressman b 72 Adams

Lack Frank loom fixer h 17 Ashley

“ John weaver h 17 Ashley

Lachance Corine h 57 Kenyoo

“ Peter died June 13 1916

LaChappelle Adelard designer h 229 Belleville rd

“ Alphonsine widow Alphonse h 137 Tallman

“ Azilda widow Eli h 81 Beetle

“ Delphis laborer h 3 Riverside av

“ Levi J second hand h 41 Ashley

“ Levi L oper h 2 Acushnet blk

Lacherite Elbert driver h 81 Liberty

Lack Herman master mariner h 633 Union

Lackemacher Christopher laborer h 343 Tarkiln Hill rd

Lackey Bridget wid William h 237 Weld

Lackie Charles hostler h 100 Morgan

“ Elizabeth wid David b 100 Morgan

“ George A driver h 92 Tremont

Lacombe Macelin doffer h 60 Belleville rd

“ Victoria Mrs oper h 1 Blackburn

Lacourse Alphonse oper h 16 Oaklawn

“ Henry operative bds 16 Oaklawn

Lacourse

- “ Omer barber h 104 Tallman
- “ Ulrie machinist h 22 Oaklawn
- Lacouture Felix shoemaker h 934 Pleasant

LaCroix Alfred helper 238 State b 26 Nye

“ Armand grocer 2177 Acushnet av h 126 Tarkiln Hill rd

“ Armina widow Joseph h 22 Jean

“ Arthur spinner b 22 Jean

“ David boss grinder h 26 Nye

“ George painter h 58 Dean

“ George D shoes 1138 Acushnet av h 119 Tallman

“ John carpenter h 329 N Front

“ Leo overseer Bennett Mill b 26 Nye

“ Marie wid Firman h 30 Milford

“ Pierre grocer 361 Bowditch h 359 do

“ Romuald third hand h 739 Belleville av

“ Wilfred clk 361 Bowditch b do

“ Wilfred J painter h 1264 N Front

“ William clk 361 Bowditch h 373 do

Ladeiro Manuel D operative h 62 Collette

Ladd Carl chauffeur rms 38 Willis

“ Clifford A bds 50 Maxfield

“ Howard L tinsmith rms 50 Maxfield

“ Olive P teacher James B Congdon school bds at Fairhaven

Laddas Nicholas h 54 Elm

Ladino Lewis fireman h 9 Hemlock

“ Manuel died Dec 14 1915

“ Manuel Jr oper bds 256 Field

“ Manuel M carp h 256 Field

LaFaille Henry weaver h 76 Beetle

Lafferiere Cleo J chauffeur b 79 Clark

“ Harvey tacker b 79 Clark

“ Rezina widow Edward h 79 Clark

“ Romeo lab b 79 Clark

Lafferty Andrew A eng h 30 Maitland

“ Edward clerk b 259 Weld

AKIN-DENISON CO. PAINTERS AND DECORATORS

CARMOTE FLOOR VARNISH

NORRIS PAINT STORE

738 Pleasant Street
Bell Phone 4233

650

NEW BEDFORD [1916] DIRECTORY

Lafferty

- “ Ellen variety 93½ Grinnell h 50
Thompson
- “ Henry oper b 304 Rockdale av
- “ Henry G salesman h 259 Weld
- “ Isabelle Mrs h 259 Weld
- “ Jennie boarding house 49 Rivet
- “ John A clerk h 304 Rockdale av
- “ Mary T demonstrator bds 304
Rockdale av
- “ Owen helper h 8 Cleveland
- “ William clerk 1001 Acushnet av
b 259 Weld
- LaFienaye Wilfrid loom fixer bds 106
Eugenia
- LaFlamme Charles lab h 155 Fred-
erick
- Laflamme Alfred shoe repairing 1894
Acushnet av b 61 Princeton
- “ Alfred carpenter h 3 Bowditch
- “ Arthur weaver h 61 Princeton
- “ Cyrille carpenter h 61 Princeton
- “ Joseph E weaver h 61 Princeton
- “ Louise bkpr 1115 Acushnet av b
134 Hathaway
- “ Napoleon carpenter h 50 Tallman
- “ Patrick carpenter b 90 Tallman
- “ Philias clerk b 201 Union
- “ Philip carpenter h 177 David
- Lafleur Adrian bds 823 Brock av
- “ Albert weaver h 92 Ruth
- “ Clairiese widow Napoleon h 1891
Acushnet av
- “ Ferdinand A h 1208 Acushnet av
- “ Gideon soap maker ft Howard h
at Acushnet
- “ Henry shoeworker b 311 N Front
- “ Hermenigilde contractor 823
Brock av h do
- “ John B weaver h 411 N Front
- “ John B Jr laborer h 311 N Front
- “ Leo carpenter b 823 Brock av
- “ Louis carpenter bds 823 Brock av
- “ Mary L oper bds 823 Brock av
- “ Theophile spinner h 31 Viall
- “ Zenon prop Whitman House 67
Coffin av h do

- Lafley Archibald fireman h 675 Cot-
tage
- Lafin Lottie F Mrs bds 25 Lincoln
- LaFluer Emanuel fixer h 131 Bullard
- LaFond Lucien clk h 19 Bentley
- LaFontaine Braiding Co (Louis La-
Fontaine) braid and tape mfrs
85 and 87 Whitman
- “ Louis (LaFontaine Braiding Co)
h 87 Whitman
- “ see Fontaine
- LaForest George Jr painter h 32 Nye
- “ Leo P clk 1600 Acushnet av bds
- “ Oscar I druggist 99 Ruth h 68
Carroll
- “ Romeo helper b 614 Summer
- LaFrance Aldeas mason h 21 Jean
- “ Aldei died May 18 1916
- “ Alphonse L shoemkr h 12 Trinity
- “ Angelina wid Joseph h 220 Phil-
lips av
- “ Blanche wid Aldei (LaFrance
Bros) h 825 County
- “ Bros (Philias, Joseph A, Jeremie
and Blanche) grocers 79 Aust-
tin
- “ Cyprien washer 111 Clifford b 461
Sawyer
- “ Ferdinand driver 111 Clifford h
88 Eugenia
- “ Henry laundryman 111 Clifford b
461 Sawyer
- “ Hormidas mason h 85 Austin
- “ Jeremie (LaFrance Bros) h 81
Austin
- “ Joseph clerk h 81 Austin
- “ Joseph laundry 111 Clifford h 461
Sawyer
- “ Joseph A (LaFrance Bros) h 825
County
- “ Joseph R gas fitter h 12 Trinity
- “ Lidora clk 185 Union b 12 Trin-
ity
- “ Lucien Mrs h 34 Viall
- “ Philias (LaFrance Bros) h 825
County
- “ Philip driver h 88 Eugenia

MITCHELL'S DAIRY MILK and CREAM

:: Wholesale and Retail ::

165 MT. VERNON STREET - - Telephone 3303-W

**ASK
FOR****OLD COLONY CREAMERY****Best
Butter
Made**

NEW BEDFORD [1916] DIRECTORY

651

LaFrance

- “ Philip operative h 99 Linden
- “ Simeon slasher tndr h 119 Clifford
- “ Thomas doffer b 461 Sawyer
- “ Vincent mason h 348 Sawyer
- Lafrancois Matilda widow Peter h 4 Penniman
- Lafrenais Alphonse loom fixer h 94 Rodney
- Lafreniere Alice clerk 1215 Acushnet av h 103 Beetle
- “ Amos operative h 12 Division
- “ Emily comber tndr h 103 Beetle
- “ Joseph brick layer h 172 Coffin av
- Lafriner Phoebe Mrs h 12 Division
- Lagard Charles molder h 132 Bowditch
- “ Mary Mrs h 1 Austin
- “ Nathan operative h 826 County
- “ Sarah E operative b 1 Austin
- Lagasse Adelard bds 121 Phillips av
- “ Adolph P undertaker 201 Blackmer h 199 do
- “ Arthur laborer b Joseph Lagasse Tacoma st
- “ Elphege J undertaker 388 N Front h do
- “ Fred weaver h 307 N Front
- “ George A J asst undertaker 201 Blackmer h 119 Ruth
- “ Henry shoeworker h 473 N Front
- “ Idala R carp b 1262 Pleasant
- “ Joseph barber 1185 Acushnet av h Tacoma st
- “ Louis fireman h 121 Phillips av
- “ Philius clerk h Dutton st
- “ Saul overseer h 129 Whitman
- “ Simon lab h 3 Seneca
- Lagesse Henry wood 32 Nye h do
- Lagrenade Joseph carp h 25 Bentley
- Lagrow Moses carp h 208 Acushnet av
- Lague Adelard carp 32 County h do
- “ Antoinette oper b 35 Ingraham
- “ Arthur lab b 52 Hicks

Lague

- “ Arthur second hand b 88 Belleville rd
- “ Delia wid Emund h 131 Bullard
- “ Dolor painter h 67 Ruth
- “ Edmond loom fixer h 150 Collette
- “ Ernest carpenter h 907 County
- “ Francis loom fixer h 50 Ellen
- “ Evelina steno 1115 Acushnet av b 131 Bullard
- “ Henry clerk bds 1037 Brock av
- “ Hormidas oper h 52 Hicks
- “ Joseph b 222 Clifford
- “ Joseph weaver h 9 Kearsarge
- “ Joseph Jr carp h 212 Weld
- “ Joseph A fixer h 206 Weld
- “ Jules speeder tender h 241 Coffin av
- “ Lucy wid Alfred clk b 212 Weld
- “ Marguerite oper b 35 Ingraham
- “ Rose wid Godfroid h 35 Ingraham
- “ Theodore oper b 212 Weld
- “ William carp h 773 First
- “ Xavier weaver h 1037 Brock av
- Lahood Yafeth oper h 23 Cotter
- Lainy Firmand weaver h 1 Collette
- “ Noel oper h 30 Milford
- Laiscell Lila h 1626 Purchase
- Lajeunesse Arthur third hand h 120 Eugenia
- “ Edward farmer b 154 Eugenia
- “ Edward weaver 15 W French av
- “ Joseph clerk 19 W French av bds 13 do
- “ Joseph weaver h 13 W French av
- “ Michel weaver h 8 McGurk
- “ Moise operative h 118 Whitman
- “ Moise operative h 492 N Front
- “ Narcisse fixer h 487 N Front
- “ Wilfred grocer 19 W French av bds 13 do
- Lajoie Amedee mach h 53 Howard av
- “ Arthur J barber 1148 Acushnet av b 20 Bentley
- “ Emil oper bds 20 Bentley
- “ Eugene operative b 20 Bentley
- “ Gaston mgr h 90 Nye

J. G. NICHOLSON
LUMBER, SASH, DOORS and BLINDS
 BOWDITCH STREET, NEW BEDFORD, MASS.



M. P. B. SILVA & SON

Agts. JOHN DEERE & CO., Mfrs. of
Farm Machinery, Plows, Cultivators
 157 ACUSHNET AVENUE

652

NEW BEDFORD [1916] DIRECTORY

Lajoie

- “ Odile wid Charles h 20 Bentley
- “ Rose clerk 794 Purchase b 1293 Acushnet av
- Lake Clara B Mrs h 22 Maxfield
- “ Deborah A Mrs h 153 Florence
- “ Fred A oper b 153 Florence
- “ George A mach h 174½ Grinnell
- “ George H died Dec 19 1915
- “ Leon H laborer h 76 Cedar
- “ William A second hand h 188 Shawmut av

- Lakeland James weaver b 88 Cove
- LaKowicz James shoe worker h 211 Cedar Grove

Laliberte Adelard lather h 40 Independent

- “ Adelard oper b 4 Clark
- “ Alfred J buyer h 93 Willis
- “ Damina pedlar h 4 Clark
- “ Dona operative b 40 Independent
- “ George b 4 Clark
- “ Irene operative h 185 Wood
- “ Joseph operative h 11 Bowditch
- “ Patrick mach b 1672 Acushnet av
- “ Rudolph lather b 40 Independent
- “ Victorine wid Albert h 12 Roosevelt

- “ Yvonne weaver b 40 Independent
- Laline Joseph A music teacher 79 Crapo h do

LaLande Christine widow Albert F dressmaker 289 Elm h do

Lamarche Existe fireman h 28 Linden

- “ Gustave oper h 266 Weld
- “ Hormidas weaver b 175 Phillips av
- “ Jean M salesman h 175 Phillips av
- “ Noe weaver h 157 Collette
- “ Noel slasher h 175 Phillips av
- “ Prosper clerk h 96 Davis
- “ Victonce yardman h 185 Eugenia
- Lamarre Antheine real estate agent h 190 Clifford

Lamb Albert laborer h 19 E French av

- “ Albert S carp h 176 Bowditch
- “ Ernest overseer Gosnold Mills h 496 Bolton
- “ James musician 1007 S Water h 1071 County
- “ John clerk bds 13 Jenkins
- “ John wvr b 1305 Acushnet av
- “ Margaret Mrs h 94 Clark
- “ Mary Mrs h 527 Sawyer
- “ Mary S clerk b 406 Union
- “ Percival LeRoy bookkeeper Non-quitt Spinning Co h 52 Washington

“ Susan E Mrs h 309 Kempton

- “ William G janitor h 406 Union
- Lambalot Henri weaver h 64 Division
- “ Yule weaver h 775 First

Lambert Alonzo washer b 857 First

- “ Amanda clerk 794 N Front b 310 N Front
- “ Amos variety 304 N Front h 210 do
- “ Charles weaver h 70 Ruth
- “ Edwidge wid Anthony h 29a Acushnet av
- “ Emma clerk 865 S Water h 310 N Front

“ Frank weaver h 80 Beetle

- “ George lab h 266 Acushnet av
- “ Georgeannia Mrs comber tender h 295 N Front
- “ Henry T weaver h 20 Warren
- “ James machinist h 169 David
- “ John machinist h 121 Wood
- “ Joseph carpenter h 375 Belleville
- “ Joseph fixer h 80 Beetle

“ Peter hoseman Hose No 3 rms 298 Union

- “ Telesphore lab h 401 N Front
- “ William A fixer h 616 S Second
- “ William A operative h 929 Brock av

Lamberton Charles glass cutter rms 983 Pleasant

REX MONUMENTAL WORKS

MAUSOLEUMS, MONUMENTS, HEADSTONES
 CEMETERY WORK OF ALL DESCRIPTIONS

Telephone Connection

184 DARTMOUTH STREET

"Our MOTTO Is to Always Do a Little Better than We Promise"

THE FUR HOUSE OF SIDNEY

The Only Expert Furrier in Southern Mass.

Winslow Bldg., cor. Union and Sixth Sts., New Bedford

Bell Tel. 1976

NEW BEDFORD [1916] DIRECTORY

653

- Lambeth Rope Corp 627 Tarkiln Hill road
- Lambriekii George carpenter h 25 Babbitt
- Lammer Francis elevatorman h 467 Pleasant
- “ Frank A stationery 1035 Purchase h do
- Lamonde Alphonse loom fixer h 185 Bowditch
- “ Arthur painter h 330 N Front
- “ Leon furniture repairing 931 County h 929 do
- “ Wilfred carpenter b 15 Adams
- LaMontagne George L clerk bds 200 Nash rd
- Lamontagne Alphonse hairdresser 1630 Acushnet av h 234 Whitman
- “ Arthur loomfixer b 30 Ashley
- “ Emile weaver b 531 N Front
- “ George J B weaver h 32 Holly
- “ Herman driver bds 30 Ashley
- “ Joseph barber h 74 Nelson
- “ Joseph weaver h Church off Tarkiln Hill rd
- Lamothe Alfred weaver b 157 Davis
- “ Benjamin police h 71 Princeton
- “ Edward A died Aug 3 1916
- “ Ernest A hardware 1023 S Water h 9 Roosevelt
- “ Irene clerk b 1228 Pleasant
- “ Joseph hairdresser 1335 Purchase h 1228 Pleasant
- “ Joseph P (Avon House) h 1041 Purchase
- “ Joseph slubber tndr h 130 Tallman
- “ Joseph weaver h 157 Davis
- “ Nazaire waiter 1174 Acushnet av h 169 Eugenia
- “ Sarah widow Edward A h 1448 Acushnet av
- “ William compositor b 1228 Pleasant
- Lamoureux Arthur oper b 33 Viall
- “ Corina operative b 33 Viall
- “ Emile wor b 166 Dean
- Lamoureux**
- “ Eugene beamer b 166 Dean
- “ Gaspard druggist 1104 Acushnet av h 81 Mt Pleasant
- “ J Charles clerk 368 Kempton h 70 Willow
- “ Lillian operative b 33 Viall
- “ Mathilda wid Charles h 33 Viall
- “ Omer oper b 166 Dean
- “ Pierre h 166 Dean
- “ Stanislaus A physician 211 Collette h do
- Lampara Mary Mrs h 91 Beetle
- Lamprey Lloyd C cable splicer h 51 Liberty
- Lampton Henry bill poster h 80 Cedar
- Lamy Henry lineman N B F D h 325 Kempton
- Lanagan Andrew washer h 82 Independent
- “ Edward S provisions 995 Purchase h 78 Willis
- “ John Frederick mgr 541 Pleasant h 10 Stone
- “ Levi meat cutter 368 Kempton h at Fairhaven
- “ T Leonard telephone testman 57 N Second b 37 Madison
- “ see Lannigan
- Lancaster James operative b 141 Bullard
- “ John loomfixer h 121 Eugenia
- “ John M salesman h 77 Beech
- “ Mary A Mrs h 141 Bullard
- Lanctot Anthony laborer h 1949 Purchase
- Land Hattie A Mrs dressmaker 794 Purchase h 596 Cottage
- “ Mary E Mrs h 840 County
- Landers Frank H glasscutter h 40 Shawmut
- “ Joseph E accountant h 125 Hillman
- “ Sarah V bds 125 Hillman
- Landerville Blzear h 612 S Second
- Landrella Albini third hand h 45 Beetle
- Landress Ephraim A h 40 Parker

PELEG H. SHERMAN 506 COUNTY ST.

FUNERAL DIRECTOR AND EMBALMER

OFFICE PHONES.
Bell 690-W. Auto. 1305

RESIDENCE PHONES
Bell 690-R. Auto. 1306

TREMONT ST. GARAGE OLDSMOBILE SERVICE STATION

E. C. Earley, Prop. Accessories & Repairs 47 Tremont Street

654

NEW BEDFORD [1916] DIRECTORY

- Landreville Arthur tailor 912 S Water h 25 Mosher
Landrie Charles F mach h 212 Summer
“ Helen N Mrs h 212 Summer
Landry Aldei shoemaker bds 246 Mt Pleasant
“ Amedee fixer h 219 Whitman
“ Arthur shoes 127 Acushnet av h 85 Dean
“ Auto Co (Joseph E Landry) 335 N Front
“ Cyrille carpenter h 198 Dean
“ David h 162 Whitman
“ Delphine wid Lawrence h 115½ Bullard
“ Edward operative h 401 N Front
“ Edward speeder tender h 92 County
“ Elenora operative rms 50 Hillman
“ Fabian lab h r 1030 Acushnet av
“ Fred weaver b 115½ Bullard
“ George clerk 1521 Acushnet av b 29 Nye
“ Israel loom fixer h 207 Eugenia
“ Joseph oper h 170 Dean
“ Joseph E (Landry Auto Co) h 50 Nye
“ Leon carpenter b 102 Eugenia
“ Louis B carp h 224 Phillips av
“ Margaret wid Benjamin h 15 Adams
“ Michael engineer rms 18 Mill
“ Napoleon operative h Lowell
“ Oliver weaver h 246 Mt Pleasant
“ Onesime fixer h 263 Phillips av
“ Philip wkr h 227 Eugenia
“ Pierre real estate 54 Bullard h do
Lane Daniel A student bds 261 Palmer
“ Samuel mach h 275 Cedar Grove
Laneau Arthur operative b 2 Welcome
Lang Albert J clerk 43 Bedford b 92 Oak
“ Andrew P wood worker h 92 Oak
- Lang**
“ Charles J baker 945 S Water h 76 Adams
“ Eleanora Mrs h 135 Tallman
“ Francis A shoes 864 Acushnet av h 864 County
“ Frank W helper bds 92 Oak
“ Frederick A baker b 92 Oak
“ George b 207 Weld
“ Joseph weaver h 275 Phillips av
“ Julius weaver h 126 Tallman
“ Louise Mrs h 168 Cove
“ Matthew clk 1263 Acushnet av b 1305 do
Langdon Raymond J clerk Electric Express h 117 Austin
Lange Joseph died Apr 19 1916
“ Octavie widow Joseph h 546 N Front
“ Alfred third hand h 1052 Acushnet av
Langevin Absalom (Lecomte & Langevin) h 423 N Front
“ Adelard oper b 196 Collette
“ Albini carpenter h 122 Nash rd
“ Emile laundryman h 141 Collette
“ Emile twister tender b 155 Whitman
“ Frederick weaver h 29 Ashley
“ Henry A real estate h 1529b Acushnet av
“ Hormidas h 155 Whitman
“ Hormidas weaver h 237 Bowditch
“ Joseph h 237 Bowditch
“ Joseph clerk h 81 Mosher
“ Joseph foreman h 196 Collette
“ Ludger carp h 196 Collette
“ Roderick clerk 239 Bowditch bds 237 do
“ Romeo oper b 237 Bowditch
“ Rosilda widow Francois b 158 Bates av
Langfield Joseph J chauffeur 693 Purchase h 26 Ashland pl
“ Walter electrician h 592 Cottage
Langford James driver 70 Union

GLOBE

J. N. LONHOLDT, Prop. Telephones, Bell 1872-1873, Auto. 2365 Goods called for and Delivered
Down town Office, 932 Purchase St. North End Office, 1014 Acushnet Ave.

DYE HOUSE

220 SHAWMUT AVE.

KISSEL CARS AND TRUCKS

\$1050 — \$1095 — \$1250 — \$1485
 BERT A. VANCE
 Agent
 24 SYCAMORE STREET

¾-TON TRUCK..... \$950
 1-TON TRUCK.....\$1250
 2-TON TRUCK.....\$1875
 4-TON TRUCK.....\$2850

NEW BEDFORD [1916] DIRECTORY

655

Langford

“ Joseph clerk bds 561 First
 “ Mary wid Robert h 561 First
 “ Thomas weaver h 676 Brock av
 Langhorn Ernest clerk 1747 Acush-
 net av b 310 Tinkham
 “ Frederick loom fixer h 310 Tink-
 ham
 Langill James T carpenter h 364 Elm
 Langis Alfred carder h 88 Belleville
 rd

Langley Hiram sales h 45 Maxfield
 “ James H reporter b 45 Maxfield
 “ Robert operative b 45 Maxfield
 “ Uriah operative b Tacoma st
 Langlois Adelard (Langlois & Roy)
 h 36 Salisbury

“ Adrien wvr b 1529b Acushnet av
 “ Alphonse oper b 158 Hathaway
 “ Antonio painter b 121 Hathaway
 “ Antonio J bkpr 1057 Acushnet
 av b 2030 do
 “ Arthias loom fixer h 154 Cedar
 Grove

“ Arthur (Langlois & Langlois)
 1862 Purchase h 171 Weld
 “ Arthur painter b 121 Hathaway
 “ Arthur wkr b 154 Cedar Grove
 “ Crosby elk 267 Coggeshall h 119
 Tallman

“ Delphis driver 12 School h 208
 Nash rd
 “ Elsimé doffer b 1529b Acushnet
 av
 “ Emery weaver h 204 Nash rd
 “ Eugene operative b 29 Mosher
 “ Frank hairdresser 972 Acushnet
 av h 1060 do

“ Hector clerk 1404 Acushnet av b
 119 Tallman
 “ Henri glassworker h 232 Collette
 “ Hermas O oper h 154 Cedar Grove
 “ Joseph ins 628 Pleasant rm 32
 and (Simmons & Langlois)
 1057 Acushnet av h 2030 do

“ Joseph mach h 121 Hathaway
 “ Joseph student b 154 Cedar Grove

Langlois

“ Leonados wvr b 154 Cedar Grove
 “ Moise carpenter h 127 Coffin av
 “ Oliva clerk 225 Sawyer h 158 Ha-
 thaway

“ Oscar clerk bds 121 Hathaway
 “ Romeo student b 158 Hathaway
 “ Romeo student b 121 Hathaway
 “ Rosalie wid Joseph h 815 First
 “ Rosario oper h 153 Hathaway
 “ Rudolph (Langlois & Langlois)
 1862 Purchase b 154 Cedar
 Grove

“ Silas barber h 612 S Second
 “ Victor quahogor h r 21 Washburn
 “ Virginia h 1529b Acushnet av
 “ Wilfred wkr h 158 Hathaway
 “ Yvonne elk 1057 Acushnet av b
 2030 do

“ & Langlois (Arthur and Rodolph)
 grocers 1862 Purchase
 Langshaw Edward E asst supt Dart-
 mouth Mfg Corp h 17 Jenny
 Lind

“ Edwin F cotton classer Dart-
 mouth Mfg Corp b 171 Butler
 “ Hatton supt Dartmouth Mfg
 Corp h 171 Butler
 “ John P h 234 County

“ Walter H pres and agent Dart-
 mouth Mfg Corp h 152 Cottage
 “ Walter S asst agt Dartmouth Mfg
 Corp bds 35 Eighth

Langton John weaver h 178 Thomp-
 son
 Languedoe Henry operative bds 553
 N Front

“ Ovide operative bds 553 N Front
 Languirand Levi loom fixer h 70 Ruth
 “ William loom fixer h 130 Tink-
 ham

Lanides Nicholas tailor 201 N Front
 b 359 Coggeshall
 Lanier Arthur oper h 221 Sawyer
 “ Treffle died July 22 1915

Lank Arthur designer bds 116 Eugen-
 ia

STEIGER-DUDGEON CO.

“The WOMAN'S Store”

Tel. Bell 82 & 83, Branches connecting all Depts.

“ “ 160 For Office Only. Auto. 1397

**Garments, Millinery,
 Hosiery, Underwear,
 Housekeeping Goods,
 &c. &c.**

At Lowest Prices

BENJAMIN F. WATKINS 520 ACUSHNET AVE.
 Bell Tel. 1877 Auto Tel. 1251
 Excavating, General Teaming and Auto Trucking Contractor
BLASTING - SAND - GRAVEL

656

NEW BEDFORD [1916] DIRECTORY

- Lankowicz William oper h 24 Howard
 Lannan Russell salesman 52 Front h
 at Oxford
 Lannigan Hannah h 35 Madison
 " Raymond A clerk h 372 Sawyer
 Lanoux Sarah Mrs weaver h 10 Salis-
 bury
 Lanphear Charles clerk rms 240 Rus-
 sell
 Lansing Frances A wid David h 396
 Middle
 Lansky Julius clerk h 285 Acushnet
 av
 " Louis grocer 310 S Second and
 494 S Water h do
 Lantain Oliver second hand h 71 Ce-
 dar Grove
 Lanthier Ludger plumber r 36 Divi-
 sion h 36 do
 " Ysola piano teacher 2065 Acush-
 net av bds do
 LaPalme Jean (Doughinai & La-
 Palme) h 61 Adams
 " Mary wid John B h 276 Cogges-
 hall
 " Odille wid Joseph h 24 Tallman
 " Oscar operative bds 24 Tallman
 Lapan Levi salesman h 191 Earle
 Laperiere Archie oper h 135 Nash rd
 " Louis operative h 125 Nash rd
 Laperle Joseph weaver h 195 Davis
 " Omer weaver b 195 Davis
 Lapham Cordelia F widow George h
 120 Parker
 " George A died Oct 8 1915
 " George H brakeman h 1881 Pur-
 chase
 " Leonard C treas Nonquitt Spin-
 ning Co h at Fairhaven
 " Sophie milliner h 48 Walnut
 Laphilias Paul G h 536 Elm
 Lapierre Edmond wvr h 250 Coffin av
 " Emory elevatorman h 188 State
 " Eusebe boilermaker h 156 James
 " William A lab b 21 Jean
 LaPlante Albini widow Ulric h 204
 Nash rd
 Laplante Albert h 39 Tallman
 " Albert clerk bds 602 Cottage
 " Albert lather h 920 County
 " Alfred carpenter h 104 Tallman
 " Alphonse lather h 1861 Purchase
 " George (Jones & Laplante) and
 mgr (Boston Casualty Co) 791
 Purchase rm 14 h at Smith
 Mills
 " George laborer b 602 Cottage
 " Joseph h 204 N Front
 " Joseph watchman Booth Mfg Co
 h 42 Capitol
 " Ludger wkr h 478 Coggeshall
 " Olivina widow Wilfred h 131
 Webster et
 " Pierre (Vigneault & Laplante)
 1189 Acushnet av h 233 Bow-
 ditch
 " Stanislaw third hand h 5 Bow-
 ditch
 " Wilfred elk 1071 Acushnet av b
 131 Webster ct
 " see Plante
 LaPointe Evette Mrs clerk 794 Pur-
 chase h do
 Lapointe Adele wid Louis h 47 Acu-
 shnet av
 " Aime baker h 495 Coggeshall
 " Alphonse operative b 16 Bentley
 " Ambroise hairdresser 688 Brock
 av h 25 Ashley
 " Cyrille waiter 919 Acushnet av b
 16 Hicks
 " Edmund wvr h 480 Coggeshall
 " Emery weaver h 142 Phillips av
 " Emile carpenter h 19 George
 " Felix fixer h 52 Clifford
 " Firman spinner h 16 Hicks
 " Frank conductor h 143 Collette
 " Hermas elk 1347 Acushnet av b
 193 Bowditch
 " Isadore baker 238 State and gro-
 cer 488 Coggeshall h do
 " Joseph rms 65 S Sixth
 " Joseph carp bds 193 Bowditch
 " John operative h 16 Bentley
 " Joseph operative h 16 Welcome

Bookkeeping, Shorthand, Typewriting, Penmanship, etc. Taught thoroughly at

Kinyon's Commercial School

Odd Fellows Bldg., Cor. William and Pleasant Sts., New Bedford, Mass.

THE ACUSHNET SANITARIUM Telephone 994-W

Nervous, Rheumatic and Maternity Cases a Specialty

Reasonable Rates EUGENE T. AUGER, Mgr. Lunds Corner

NEW BEDFORD [1916] DIRECTORY

657

Geo. E. Macomber
Cor. of MILL and COTTAGE STS.
Conn. by Telephone

Wholesale and Retail Dealer in
ICE CREAM

Orders for Families, Parties,
etc., promptly delivered.
SUNDAY ORDERS a Specialty

Lapointe

- “ J Oscar ins agt h 73 Independent
- “ Leonce carpenter h 97 Shaw
- “ Michael clerk 85 Ruth
- “ Napoleon carp h 64 Emma
- “ Nareisse clerk 100 Ruth h 38 Me-Gurk
- “ Philias third hand h 132 Tallman
- “ Pierre operative h 193 Bowditch
- “ Rose Mrs h 73 Independent
- “ Rudolph machinist bds 16 Welcome
- “ Wilfred baker 1070 County b 486 Coggeshall

Lapolla Joseph grocery 1539 Purchase and fruit 595 Tarkiln Hill rd h do

Laporte Alexander wvr b 1305 Acushnet av

- “ Arthur chauffeur h 36 Hicks
- “ Arthur operative 59 Central av
- “ Arthur Jr clerk 945 Acushnet av bds 36 Hicks
- “ Camille fireman h 59 Central av
- “ Edmonde baker h r 36 Hicks
- “ Ernest pipe fitter b 36 Hicks

Lapre John herbalist h 815 First
“ Liboire garage 620 S Second h 622 do

- “ Louis chauffeur b 815 First
- “ Louis chauffeur b 622 S Second

Laprie Joseph weaver h 803 First
Lara Zaquieli operative h 331 First

Laranjo Jose L compositor 252 South Second h 156 Purchase

Lareau Adolor carder h 213 Weld
“ Alma steno 794 Purchase b 349 Summer

- “ Emile weaver h 106 Hemlock
- “ Ernest h 203 Dean
- “ Ferdinand supt 435 County h 349 Summer
- “ see LaRue

Lariviere Adolphus wvr b 102 Ruth
“ Alfred quiller h 13 Roosevelt

- “ Annie widow Frank bds 13 Roosevelt

Lariviere

- “ Christian wid Octave h 128 Cove
- “ Clara dressmkr b 351 Coggeshall
- “ Cyril carpenter b 401 N Front
- “ Cyril S barber 81 William h 323 Summer
- “ David mule spinner h 128 Cove
- “ Emilie widow Octave h 401 N Front
- “ Evariste physician 1374 Acushnet av h do
- “ Francis carpenter b 401 N Front
- “ Frank quiller bds 13 Roosevelt
- “ Evelina student bds 102 Ruth
- “ Henry S clerk h 429 N Front
- “ Louis wood yard 293 Sawyer h do
- “ Mary Mrs h 313 N Front
- “ Octave weaver h 293 Princeton
- “ Pierre weaver h 293 Sawyer
- “ Pierre Jr wkr b 293 Sawyer
- “ Wilfred oper h 158 Bates av

Lark Charles city laborer h 273 Elm

- Larkin Agnes nurse h 50 Thompson
- “ Alice clerk bds 75½ Atlantic
- “ Catherine T bds 50 Thompson
- “ C Mae quilting clk P Corp bds 75½ Atlantic

- “ Edward J painter h 75½ Atlantic
- “ Fred J bartender 346 Acushnet av rms 25 William

- “ Mary died Jan 23 1916
- “ Sarah J variety 50½ Thompson h 50 do

Larma John carp h 380 Dartmouth
“ Sarah J Mrs variety 380 Dartmouth h do

Larner John laborer b 17 Walnut
“ Mary Mrs h 78 Second

Larobelle Rosario Mrs clk 1619 Acushnet av h 350 Sawyer

LaRoche Alphonse lab h 207 Bowditch

- “ Catherine wid Thomas h 95 Highland

- “ Olive widow Joseph h 1642 Acushnet ave

AKIN-DENISON CO. 640 Pleasant St., 1218 Acushnet Ave.
129 Cove St. Walnut, cor. Water

Paints - Oils - Varnishes - Brushes

Central Lumber and Supply Company

LUMBER & INTERIOR FINISH

Bell Phone 1919 Office, 172 No. Water St., New Bedford Auto 1513

658

NEW BEDFORD [1916] DIRECTORY

LaRoche

“ Stephen speeder tender h 37
Acushnet av
“ Victoria bds 1642 Acushnet av
“ William baker b 95 Highland
Laroche Pierre clairvoyant h 1626
Purchase
Larochelle Dumas Jr real estate h 4
Delano
“ Edmond grocer 41 Bentley h 86
Beetle
“ Edward operative h 209 Prince-
ton
“ Edward painter bds 4 Delano
“ Edward speeder tender h 475 So
Front
“ Eva Mrs speeder tender b 63
Dean
“ Jean B Jr vwr h 278 Phillips av
“ Mary Mrs h 278 Phillips av
“ Napoleon clerk 134 Acushnet av
h 155 Tallman
“ Rosario clerk 163 Cove h 350
Sawyer
“ Telesphore stonecutter h 479 So
Front
“ Valentine wid Damas h 4 Delano
Larocque Alfred H asst cost account-
ant b 607 Cottage
“ Eva C bds 186 Arnold
“ Henry oper b 81 Independent
“ Hermine wid Henry h 607 Cot-
tage
“ Jean M wor b 124 Hathaway
“ Lucy wid Joseph h 124 Hathaway
“ Napoleon laborer h 9 Viall
“ Narcisse twister b 111 Prince-
ton
“ Oliver oper b 81 Independent
“ Ovide barber 81 William h 186
Arnold
“ Rose bds 81 Independent
“ Wilfred oper b 9 Viall
“ Zephyr operative h 14 Roosevelt
LaRose Emiline clerk 1081 Acushnet
av b 31 Nye

Larson Arthur W clk Mechanics Na-
tional Bank bds 53 Chestnut
LaRue Alphonse doffer bds 247 N
Front
“ Isadore operative h 90 Purchase
“ Timothy operative h 15 Bentley
“ Wilfred operative h 28 Ashley
Larue Eugene grocer h 402 Sawyer
“ Eugene clerk 555 N Front b 402
Sawyer
Larvek John operative h 348 Davis
Larviniere Peter driver h 6 Bon-
neau et
Lascelles Clara Mrs h 205 N Second
Lasell Herbert F foreman b 134 Bed-
ford
Lassey Joseph painter h 156 Bow-
ditch
Lassonde Walter weaver h 11 Sta-
pleton
Lassow Alexander (L Minkin & Son)
and (Lassow Bros) h 15 Pen-
niman
“ Bros (Hyman and Alexander)
tailors 234 Union
“ Hyman (Lassow Bros) h 178
Reynolds
“ Louis carpenter h 178 Reynolds
LaTerza Henry (La Terza & Fal-
con) 120 Middle rms 149 do
“ & Falcon (Henry LaTerza and
Daniel G Falcon) hairdressers
120 Middle
Latham Alice A oper b 172 Division
“ Emily weaver b 57 Salisbury
“ Irene Mrs bds 45 Katherine
“ Jane Mrs h 57 Salisbury
“ John compositor 21 N Second b
20 Warren
“ Margaret wid Thomas E h 172
Division
“ Mary operative b 172 Division
“ Thomas lab h 89 Dunbar
Latimer Daralice widow John oper h
65 Covell
“ Dora operative b 65 Covell
“ Elmer M reporter h 145 Kempton

CHAMBERLAIN, BORDEN & SILVA
REAL ESTATE 194 UNION STREET
BOTH PHONES

IF IT'S SHOES SEE US

CUSHING & BOUCHER
SUCCESSORS TO SCHULER BROS

648 PURCHASE STREET

NEW BEDFORD [1916] DIRECTORY

659

Latimer

- “ James operative h 89 Hathaway
- “ Robert blacksmith h 131 N Front
- Latour Philip fixer h 121 Nash rd
- Latraverse Hormidas third hand bds 148 Tinkham
- “ Omer yardman bds 148 Tinkham
- “ Paul laborer h 148 Tinkham
- Lattenville John driver h 6 Penniman
- Latulippe Edward carp h 93 Middle
- Latusak Joseph oper h 14 Fulton ct
- Lauer John weaver h 131 Webster ct
- Lauerman Henry oper h 21 Marvin
- “ Joseph spinner h 71 Peckham
- “ Rudolph mule spinner b 332 Tinkham
- Lauermann Charles wvr h 332 Tinkham
- Laughlin Catherine Mrs h 93 Hazard
- “ Frank variety and deputy sheriff 17 Weld b 93 Hazard
- “ James laborer h 312 Court
- “ John E Rev asst pastor St Mary's R C church b 765 County
- “ William T clk 9 Municipal bldg h 74 Chestnut
- “ see Loughlin
- Laurenti Edward G carp h 88 Clifford
- Lautal Henry lab h 40 Nelson
- LaValle Arthur painter h 90 Robeson
- “ Edward B millwright h 723 First
- “ Emile clerk 1347 Acushnet av b 311 Coffin av
- “ Joseph fixer h 17 Stapleton
- “ Joseph speeder tender h 311 Coffin av
- “ Malvina Mrs variety 543 N Front h 154 Eugenia
- “ Omer changer h 825 Belleville av
- Lavalle Aimee shoecutter h 35 Smith
- Lavasseur Alexander (Weld Square Hotel) 38-46 Weld
- “ Alfred chauffeur h 25 Madison
- “ Hector iceman h 507 N Front
- Lavault Louis baker h 25 Viall

- Lavender Shop The (Mrs Mary E B Mosher) fancy goods 29 Arnold pl
- Laverdiere Asher weaver h 209 Eugenia
- “ Joseph oper h 141 Cedar Grove
- Lavertu Ernest presser b 188 Weld
- “ Eva widow Edward h 1139 Acushnet av
- “ Ferdinand J dye house 1852 Purchase h 188 Weld
- Lavigne Albert loomfixer h 59 Ellen
- “ Athenas mach h 872 First
- “ Henry weaver h 10 Salisbury
- “ Mary wid Alphonse h 96 Hathaway
- Lavina John lab h 20 Merrill
- Lavoie Abel spinner b 28 Ashley
- “ Albert W supt h 172 Myrtle
- “ Alfred died Jan 26 1916
- “ Anna widow Jean h 33 Viall
- “ Arthur weaver h 279 Coffin av
- “ Augustus roofer h 58 Woodlawn av
- “ Demerise widow Alfred h 28 Ashley
- “ Eador shoeworker h 175 Eugenia
- “ Esdras J blacksmith 8 Pine h 137 Tallman
- “ George weaver bds 33 Viall
- “ Henri hairdresser 115 Purchase h 447 Ash
- “ John B loom fixer h 1430 Pleasant
- “ Joseph h 122 Mott
- “ Joseph carp h 58 Woodlawn av
- “ Josephine dressmaker 117 Ruth b do
- “ Louis weaver h 117 Ruth
- “ Ludger operative b 28 Ashley
- “ Marcel carp bds 58 Woodlawn av
- “ Victor carp h 225 Phillips av
- Law Abraham clerk h 152 David
- “ Alice M tel oper 57 N Second b 314 Allen
- “ Edwin L clerk 100 William h 136 Campbell
- “ George E mason h 61 Reynolds

Auto Telephone 2263

238 STATE STREET

BAKER

JERSEY LILY MILK BREAD J. A. Boucher

Office Phones: Bell 1400; Auto. 2163

Res. Phone: Auto. 2151

FUNERAL DIRECTOR & EMBALMER

PRIVATE AMBULANCE SERVICE

ALDEGE CHAUSSE' - - 386 NORTH FRONT STREET

A. S. FRANCIS

ALL KINDS OF INSURANCE

27 MASONIC BUILDING

Telephone Connection

660

NEW BEDFORD [1916] DIRECTORY

Law

- “ John spinner h 210 Tinkham
- “ John T weaver h 75 Emma
- “ Mary C h 61 Reynolds
- “ Moses second hand h 7 E Durfee
- “ M Emma h 314 Allen
- “ Randolph packer h 7 E Durfee
- “ Samuel h 210 Austin
- “ William (William Law Co) 772 Pleasant hat Prov R I

LAW WILLIAM CO storage batteries and magnetos 772 Pleasant See foot lines

Lawley Mary E wid Arthur E h 319 Cedar

Lawes Annie J widow Walter h 38 Summit

Lawless Elsie Mrs oper b 190 Ash
“ Walter J spinner h 12 Studley

Lawrence Alice J prin Clark st school bds at S Dartmouth

“ Anibal laborer h 206 Crapo
“ Anthony watchman b 153 Mount Pleasant

“ Antone fixer h 819 Belleville av
“ Antone laborer h 87 Larch
“ Antonio architect h 179 Grinnell
“ Blanche h 27 Bethel

“ Charles H driver Engine No 5 h 93 Walden

“ Charles L foreman 372 Sawyer h 68 Clifford

“ Clara S steno city clerk's office bds 11 Hemlock

“ Clarence E mach h 2242 Acushnet avenue

“ David E wholesale produce h 90 Bedford

“ Dennis W switchman h 30 Locust
“ Dennis W Jr brakeman h 30 Locust

“ Domingos fireman h 230 Allen

“ Edward I janitor High school h 49 Emerson (S)

“ Edward P wholesale cigars h 82 Walden

Lawrence

“ Ellen Mrs oper h cor Purchase and Pope st

“ Elmer H helper b 3842 Acushnet avenue

“ Frank oiler U St Ry Power sta h 49 Lawrence

“ Frank G barber h 410 S Front
“ George R inspector police h 136 Dartmouth

“ Henry C letter carrier Clifford P O h 3531 Acushnet av

“ Herbert C drillmaker h 68 Oak
“ Herbert F lab b 3842 Acushnet avenue

“ Herbert W teamster h 2603 Acushnet av

“ Ida E h 630 County
“ Jennie bds 722 Kempton

“ Johanna Mrs h 35 Penniman
“ John laborer h 145 Field

“ John spinner h 487 N Front
“ John Jr oper b 487 N Front

“ John D messenger h 11 Hemlock
“ John J weaver h 459 Bolton

“ Joseph weaver h r 56 Clark
“ Joseph Jr window cleaner h 306 Court

LAWRENCE JOSEPH A hardware 1029 Acushnet av h 52 Wood See page 30

“ Joseph F oper h 102 Purchase
“ Joseph F painter b 76 Grinnell

“ Joseph H blacksmith h 171 Kempton

“ Lucy A Mrs variety 307 Acushnet av h 11 Hemlock

“ Lucy A wid Cyrus T h 240 Hawthorn

“ Manuel laborer h 206 Crapo
“ Manuel laborer h 240 S Front

“ Manuel oper h 69 Hall
“ Manuel oper 659 First

“ Manuel A Jr clk h 339 Purchase
“ Martha B nurse St Luke's Hospital bds do

“ Mary widow Philip h 49 Crapo

PELEG H. SHERMAN

506 COUNTY ST.

FUNERAL DIRECTOR AND EMBALMER

OFFICE PHONES.
Bell 690-W. Auto. 1305

RESIDENCE PHONES
Bell 690-R. Auto. 1306

A. C. GARDNER DIAMONDS

SUCCESSOR TO WM. L. KELLEY
230 Union St. Established 1867 New Bedford

...JEWELRY...

NEW BEDFORD [1916] DIRECTORY

661

Lawrence

- “ Mary A widow George W h 3842 Acushnet av
- “ Mary D widow James A h 159 Shawmut av
- “ Matthew laborer h 158 Fair
- “ Maude A bookkeeper 185 Union h 6 Green
- “ Minnie Mrs h 71 Hillman
- “ Sarah Mrs bds 271 Union
- “ Stephen oper bds 69 Hall
- “ Thomas A mach h 45 Bonney
- “ Victoria widow h 171 Aquidneck
- “ Walter machinist h 62 Durfee
- “ Wilfred J clerk 1029 Acushnet av bds 52 Wood
- “ William b 35 Penniman
- “ William T engineer h 385 Tarkiln Hill road
- “ see Lorenz

- Lawson Andrew laborer h 232 North
“ Arvid shoemaker b 232 North
“ J Thomas wvr h 4402 Acushnet avenue
“ Robert C wheelwright bds 1005 Kempton

- Lawton Andrew C clerk Merchants National Bank bds 368 Mill
“ Albert H drill mkr h 75 Dartmouth
“ Asaph T sales h 165 Campbell
“ A Chester salesman 188 N Water h 40 Hunter
“ Charles F (Acushnet Construction Co) h 405 Union
“ Charles H Mrs h 159 Elm
“ Clara P wid Horace h 491 County
“ C H & H A Co (Joseph W Nicklas) druggists 113 Union
“ Edwin D plumber 266 County rms 327 Court
“ Elsie G (Dew Drop Inn) 10 No Sixth b 369 Mill
“ Ernest E fireman h 206 Brook
“ George h 129 Pleasant
“ Harry C cashier h 407 Union
“ Henry C blacksmith h 369 Mill

Lawton

- “ Joseph M h 397 Cottage
- “ Mary M widow Perry G h 87 State
- “ Oscar S supt Lambeth Rope Corp h 427 Tarkiln Hill rd
- “ Richard E engineer b 322 Cedar
- “ Robert E coremaker 229 North Water h 103 Chestnut
- “ Theodore E h 39 Locust
- “ William P h 198 Kempton

- Laycock James oper h 473 Summer
“ Robinson janitor h 36 Larch
“ Thomas T died March 10 1916

- Layfield Harry third hand h 9 Baylies
“ James A clerk 182 Union h 107 Wood

- Layland John J weaver h 282 Davis
“ William loom fixer h 163 Holly

- Layton Agnes E bookkeeper 572 Pleasant bds 352 County
“ Agnes M widow John S h 352 County

- “ John W oper b 352 County
Lazar Joseph laborer h Menton et
Lazen Andrew oper h 46 Washburn
Lazoni Nicolo lab h 28 E Merrimac
Lazoivin John speeder tender h 24 Salisbury

- Leach Albert weaver h 56 Ashley
“ Eliza wid James L h 169 Merrimac
“ Harold spinner h 391 Bowditch
“ Henry G insurance agent 791 Purchase rm 23 bds 2157 Acushnet avenue
“ Joseph H h 53 Bowditch
“ Mary Mrs h 72 Howard av
“ Robert oper h 142 Aquidneck
“ Robert weaver h 74 Penniman
“ Sarah A widow George C h 143 Hillman
“ Thomas oper h 123 Clifford
“ William weaver h 28 Cleveland
“ William W salesman 226 Union h 163 Maxfield

PAN-DANDY BREAD A. A. Barabe
Crisp-Dainty-Delicious
Direct from oven to you
643 So. First St.
Both Phones

Ernest Howarth & Co. Electrical Contractors

General Repairs and Supplies

668 Pleasant Street Tel. Connection, Office and Residence

GREENE & WOOD

Every Kind of
LUMBER
AND MILL WORK

● PINE STREET, off So. WATER STREET, NEW BEDFORD

662

NEW BEDFORD [1916] DIRECTORY

- Leadbetter Robert driller h 123 Mott
Leadeau Henry oper h 83 Forest
Leahy James P physician 619 County h do
“ Mary A widow Thomas h 50 Liberty
“ Michael J mgr 182 Union rms 33 Seventh
“ William T police Sta No 4 h 60 Thomas
Leake Joseph second hand bds 189 Dean
Leal Alvaro M painter h r 63 Grinnell
“ Clarence milkman b 207 Durfee
“ George chauffeur b 121 Bonney
“ Helen H needle setter bds 207 Durfee
“ John P laborer h 109 Potomska
“ John oper h 391 S Second
“ Louise wid Frank G h 518 Rivet
“ Manuel J cooper Standard Oil Co rms 920 Purchase
“ Mary S Mrs h 207 Durfee
“ Theresa P wid John h 121 Bonney
“ William bds 207 Durfee
Leaming Emily B and Florence L h 41 North
“ Stanley L student b 41 North
Leando Manuel oper h 112 Phillips av
Leanyars Anna widow h 1183 Brock avenue
Leary Abby tailoress rms 2 Seventh
“ Charles E drillworker b 75 Oak
“ Chrysostom J physician 335 Union h do
“ Dennis blacksmith bds 325 Dartmouth
“ Dennis drillmaker h 303 Sawyer
“ Edith A stenographer 790 Purchase bds 75 Oak
“ Edward painter h 75 Oak
“ Edward F asst eng b 303 Sawyer
“ Elizabeth M teacher manual training Thomas Donaghy school bds 483 County
“ Ellen Mrs h 44 Pearl
- Leary**
“ E Percy shoemaker rms 1014 Purchase
“ Frank J civil engineer 908 Purchase rm 303
“ Humphrey laborer h 205 Austin
“ James F steward 128 Union b 19 North Sixth
“ John waiter 930 Purchase h 116 Clark
“ John machinist h 598 Pleasant
“ John tailor 598 Pleasant h 268 Palmer
“ John P lawyer 508 Pleasant rm 216 h 283 Allen
“ Joseph changer over b 17 Viall
“ Joseph clerk bds 224 State
“ Mary J Mrs h 174 Purchase
“ May F telephone operator 57 N Second bds 204 Weld
“ Michael laborer bds 868 County
“ Michael M laborer h 628 Cottage
“ Philip Henry drillwkr b 75 Oak
“ Timothy P laborer bds 112 Clark
“ William laborer h 17 Bullock
“ William mach b 65 Howard
“ see O'Leary
Leatherbarrow Robert weaver h 392 Bowditch
Leathers Mary J Mrs lodgings 1302 Purchase
Leaver Joseph E weaver h 684 Summer
“ Thomas weaver h 88 Eugenia
Leavitt Carrie M teacher William H Taylor school b 421 Pleasant
“ Charles L carp h 295½ Cedar
“ Clarence D clerk Gosnold Mills Co h 99 Dartmouth
“ John W laborer b r 295½ Cedar
“ Louis wvr h 1651 Acushnet av
“ Milton H packer b 295½ Cedar
“ Minnie T Mrs h 60½ Washington
“ M Abbie seamstress 794 Purchase bds 57 Bedford
“ Nellie widow George h 1237 Purchase

KEMPTON ST. GARAGE SERVICE SUPPLIES

1014 Kempton St. STOWELL & SHARD Phone 4311 REPAIRS

KREBS GARAGE REPAIRING RENTING STORING

206 COFFIN AVE. Auto. Phone 2375 WASHINGTON

NEW BEDFORD [1916] DIRECTORY

663

Leavitt

- “ Percy M clerk Mechanics National Bank bds 295½ Cedar
- “ & Co clothing 144 Union
- LeBaron Alonzo T fore 123 Front h 555 Purchase
- “ Philip clerk 1158 Purchase h at Mattapoisett
- “ William E h 103 Wood
- LeBeau Noel third hand h 1527 Acushnet avenue
- Lebeau Aime D weaver h 57 Phillips avenue
- “ Alexander (Red Cross Shoe Co) 1494 Acushnet av h 1498 do
- “ Arthur hairdresser 912 Acushnet avenue h 908 do
- “ Bruno fixer h 1283 Acushnet av
- “ Charles wvr bds 1037 Brock av
- “ Clarinda bds 1382 Acushnet av
- “ David A mgr 1598 Acushnet av h 280 Earle
- “ Delphis weaver h 1037 Brock av
- “ Edward clerk bds 1382 Acushnet avenue
- “ Eusebe spinner h 354 Bowditch
- “ Evano clerk 741 Purchase bds 1382 Acushnet av
- “ Francis wvr b 1283 Acushnet av
- “ Frank h 126 Nye
- “ Guillaume loomfixer h 5 County
- “ Henry oper h 336 Tinkham av
- “ Henri weaver h 36 McGurk
- “ Joseph chauffeur h 228 Phillips avenue
- “ Joseph painter 141 Collette h do
- “ Joseph E clk b 1382 Acushnet av
- “ Manuel lab h 831 Acushnet av
- “ Mary Mrs weaver h 658 First
- “ Moise h 127 Perry
- “ Napoleon grocer 332 Brock av h 334 do
- “ Napoleon weaver h 55 Salisbury
- “ Napoleon Jr wvr b 55 Salisbury
- “ Oliver oper h 126 Bullard
- “ Oliver oper b 1498 Acushnet av
- “ Ovila weaver h 831 Acushnet av
- “ Prudent h 1060 Acushnet av

Lebeau

- “ Remi weaver h 12 Hazard court
- “ Salim waiter h 1382 Acushnet av
- “ Sarah Mrs clerk 1064 Acushnet av h 280 Earle
- “ Spurgeon motorman h 1058 South Water
- LEBEAU THEOPHILE CO** real estate 414 N Front and liquors 410 do See page 1225
- “ Wilfred clerk 32 Brock av bds 334 do
- “ Xavier driver h 5 Austin
- LeBel Gregoire laborer h Acushnet av near Tacoma
- LeBelle Edward h 38 Ashley
- “ Emile painter h 333 N Front
- “ George overseer Page Mfg Co h 3258 Acushnet av
- Leberge Adelard operative h 188 State
- LeBlanc Adelard granite cutter b 37 Ellen
- “ Agnes clk 1009 Acushnet av b 74 Seabury
- “ Alfred carp h 158 Tinkham
- “ Alfred F overseer Nonquitt Spinning Co h at Acushnet
- “ Alphee carpenter h 158 Tinkham
- “ Alyre carp h 103 Belleville av
- “ Amedee clerk 504 N Front bds 504½ do
- “ Antoine fixer h 89 Collette
- “ Arthur, U S N b 103 Belleville rd
- “ Arthur clerk b 207 Nash rd
- “ Arthur carp bds 131 Whitman
- “ Arthur warper tender bds 184 Coffin avenue
- “ Camille clerk 335 N Front bds Nash road
- “ Cecile wid Eustache h 93 Sycamore
- “ Charles operative h 126 Clara
- “ Charles oper h 32 Bowditch
- “ Charles spinner h 164 Holly
- “ Charles Mrs piano teacher 1394 Acushnet av h do

To do things right you must be taught. Our instructors can do it.

Kinyon's Commercial School

Odd Fellows Bldg., Cor. William and Pleasant Sts., New Bedford, Mass.

Send us your Orders. We fill them Complete

COMPLETE
STOCK OF

Hardware, Paints, Wall Papers

T. J. MORIARTY

Century Asbestos Shingles

300-308 Purchase St.
Old No. 184 Fourth St.

664

NEW BEDFORD [1916] DIRECTORY

LeBlanc

- “ Charles I (Champegy & LeBlanc) h 1394 Acushnet av
- “ Danne operative b 109 Bullard
- “ Daniel carpenter h 207 Nash rd
- “ Delima and Mary operatives h 126 Eugenia
- “ Dominique h 204 Coffin av
- “ Donat painter bds 244 Eugenia
- “ Edgar weaver bds 103 Belleville rd
- “ Emma oper b 504½ North Front
- “ Ernest rem to Acushnet
- “ Ernest laborer h Appleton st
- “ Evariste clerk 962 Purchase rms 171 Bowditch
- “ E Iona cashier 794 Purchase bds 74 Seabury
- “ Ferdinand B clerk 1516 Acushnet av h 189 Tinkham
- “ Fidel twister tender bds 204 Coffin av
- “ Fred carpenter h 23 Bentley
- “ George h 174 River rd L C
- “ George oper h 183 Phillips av
- “ Henrietta oper h 106 Eugenia
- “ Henry operative bds 203 Coffin av
- “ Hubert jewelry 1466 Acushnet av h 195 Earle
- “ Israel twister tender h 204 Coffin avenue
- “ Isaie operative h 109 Bullard
- “ Jacob A carp h 392 Bowditch
- “ James fisherman bds 37 Phillips avenue
- “ Jean B twister tender b 204 Coffin av
- “ Jeffrey W P clerk 523 N Front h 201 Coffin av
- “ Jennie E dressmaker 93 Sycamore h do
- “ John weaver h 36 McGurk
- “ Joseph engineer h 145 Bullard
- “ Joseph spinner bds 164 Holly
- “ Joseph twister tender h 95 Eugenia
- “ Joseph weaver h 1103 S Water

LeBlanc

- “ Jules weaver h 269 Tinkham
- “ Julia widow Henry h 504½ No Front
- “ Julia Mrs h 85 Dean
- “ Lea dressmkr 274 N Front h do
- “ Lena dressmaker 93 Sycamore b do
- “ Louis clerk h 253 Coffin avenue
- “ Marie widow Maxime h 65 Penniman
- “ Mary Mrs h 178 Phillips av
- “ Matilda oper b 504½ N Front
- “ Maxmilian fisherman h 174 River road
- “ Michel clerk 326 Bowditch h 87½ Hathaway
- “ Minnie clerk bds 504½ N Front
- “ Napoleon lunch 1278 Acushnet av h do
- “ Nareisse loom fixer h 104 Bowditch
- “ Odias weaver bds 5 Bullard
- “ Odilon fisherman h 97 Coffin av
- “ Oliver fisherman h 104 Cedar Grove
- “ Patrick laborer bds 65 Penniman
- “ Peter teamster bds 1939 Purchase
- “ Pierre oper h 164 Holly
- “ Regina hairdresser h 526 Cottage
- “ Rose operative b 504½ N Front
- “ Sebastian oper b 228 Phillips av
- “ Simon contractor h 74 Seabury
- “ Theotime carp b 110 Tinkham
- “ Thephile B chef 1278 Acushnet av h at Acushnet
- “ Thomas carpenter h 519 N Front
- “ Urbain laborer h 110 Tinkham
- “ see White
- LeBoeuf Albina nurse St Luke's Hospital bds do
- “ Alexander loom fixer bds 1169 Plainville road
- “ Alphonse fruit h 857 Broek av
- “ Donat operative h 46 Delano
- “ Esther Mrs fruit 27 Delano h 917 South Water

STORAGE BATTERIES

WILLIAM LAW COMPANY, Kempton and Pleasant Sts.

Willard Storage Battery Depot

Bosch Magneto Service Station

New Bedford Steam Carpet Beating and Rug Works

F. W. BESSE, Prop., successor to H. M. MAINE

Corner NORTH and NORTH WATER STS.

Bell 962

Established 1884

Automatic 1403

NEW BEDFORD [1916] DIRECTORY

665

LeBoeuf

- “ Henry loom fixer h 920 Belleville
- “ Joseph oper h 117 Bullard
- “ Joseph weaver h 59 Bullard
- “ Louis loom fixer h 1169 Plainville road

Lebrecque Albert clerk bds 1462 Acushnet av

- “ Aristide weaver h 1462 Acushnet avenue

LeBrun Bernard wvr h 283 Coffin av

Leca Joseph N oper h 25 Griffin

Lech Walenty weaver h 59 Willard

L'Echo Publishing Co 101 Kenyon

Leck Caroline Mrs h 43 Bethel

LeClair Adelard clerk 870 Broek av bds 27 Ashley

- “ Adelard speeder tender h 19 Austin

- “ Adolphus asst fore h 413 Summer

- “ Albert painter h 289 Coffin av

- “ Alfred laborer b 49 Salisbury

- “ Alfred student b 374 N Front

- “ Arthur teamer h 11 Adams

- “ August laborer h 158 Whitman

- “ Chrysanthe weaver h 374 N Front

- “ Delia Mrs h 43 Linden

- “ Delia Mrs oper h 116 Belleville rd

- “ Donat steam fitter h 289 Coffin av

- “ Emile inspector h 241 Tinkham

- “ Eugene teamer 9 Nelson h do

- “ Eugene weaver h 49 Salisbury

- “ Felix weaver bds 49 Salisbury

- “ Felix A painter 25 Richmond h do

- “ Heloise wid Victor h 289 Coffin avenue

- “ Henry carder h 114 David

- “ Henry carpenter h 157 Davis

- “ Honore operative h 109 Bullard

- “ Hormidas H physician 1786 Acushnet av h do

- “ James wvr b 976 Acushnet av

- “ John operative h 43 Linden

- “ Joseph painter b 289 Coffin av

- “ Joseph operative h 27 Ashley

- “ Joseph O rem to Acushnet

LeClair

- “ Mildred A widow Alfred A b 358 Reed

- “ Misael clerk 225 Sawyer h 56 Dean

- “ Onedime h 47 Belleville rd

- “ Onesime weaver bd 162 Sawyer

- “ Ovila operative h 47 Belleville rd

- “ Ovila weaver bds 330 N Front

- “ Ulric (Gaudreau & LeClair) h 88 Bristol

- “ Wilfred painter b 58 Dean

- “ William barber h 212 North

- “ William loom fixer h 241 Tinkham

LeClaire James loom fixer h 86 Robe-Lecoeg Elise widow Jean h 88 Oak-lawn

Lecomte Firmin (Lecomte & Langevin) bds 186 Collette

- “ Sylvio clerk 425 N Front bds 186 Collette

- “ & Langevin (Firmin) Lecomte and Absalom Langevin) grocers 425-427 N Front

Lecouture Felix shoewkr h 934 Pleasant

Leeuyer Albert driver bds 311 Coggeshall

- “ David laborer b 1939 Purchase

- “ Hector L tailor 182 Union h 311 Coggeshall

- “ Joseph S ins agt 908 Purchase rm 403 h 162 Tinkham

- “ Oliver laborer b 1939 Purchase

- “ Osear clk 951 Acushnet av b 311 Coggeshall

- “ Peter laborer h 1939 Purchase

Leddy James P weaver h 16 McMurray terrace

Lederman Abel shoewkr h 203 Myrtle

Ledger Adelard lab b 212 Nash rd

- “ Alfred lab b 212 Nash rd

- “ Jude laborer b 212 Nash rd

Ledoux Alphonse carp h 157 Collette

AKIN-DENISON CO. FORCE FACTORY URNACE AMILY COAL

J. & W. R. WING & CO. *Clothiers and Furnishers*

191 UNION STREET, - - - NEW BEDFORD, MASS.

666

NEW BEDFORD [1916] DIRECTORY

Ledoux

- “ Damase L clerk 824 Purchase h 362 Coffin av
- “ David died April 14 1916
- “ Henri A weaver h 56 Jouvett
- “ Henry sausage maker h 431 Tarkiln Hill road
- “ Horace driver b 95 Nash rd
- “ Hormidas clerk 483 N Front h 541 do
- “ Matilda wid Anthony h 76 Hemlock
- “ Moise laborer h 91 Bullard
- “ Oscar operative bds Victor Ledoux Lowell st
- “ Peter operative h 274 N Front
- “ Victor operative h Lowell st
- Leduc Addie clerk 471 N Front bds 183 Collette
- “ Albert painter bds 83 Kenyon
- “ Damase operative h 183 Collette
- “ Delima dry goods 1209 Acushnet av bds 106 Tallman
- “ Fridolene clerk 1209 Acushnet av h 106 Tallman
- “ George weaver h 21 E French av
- “ Honorius clerk 1092 County bds 183 Collette
- “ Irene clerk 1207 Acushnet av bds 187 Collette
- “ Leo weaver h 22 Ashley
- “ Odilo wid Alexander h 22 Ashley
- “ Osease weaver h 8 Delano
- “ Phiodore N grocer 1092 County h 1415 Acushnet av
- “ Pierre A prop Ideal Hotel 1076 S Water h 4587 Acushnet av
- Lee Ada M milliner b 115 Sycamore
- “ Agnes and Elizabeth L h 288 Summer
- “ Arthur C driver bds 75 Mill
- “ Bessie teacher James B Congdon school bds 83 Chancery
- “ Carrie E S student b 115 Sycamore
- “ Charles C letter carrier N Postal station h 115 Sycamore

Lee

- “ Charles C Mrs hairdresser b 115 Sycamore
- “ Daniel loom fixer h 1 Hyacinth
- “ Emma L wid Allen L h 5 Spruce
- “ Ernest W optician bds 75 Mill
- “ Frank F grocer 6 Independent h 186 Hemlock
- “ Hannah H widow Cyrus h 77 Willis
- “ Ida V h 172 Emerson
- “ John Albert fore h 96 Morgan
- “ Mary Mrs h 103 Holly
- “ Mary clerk 794 Purchase bds 159 Allen
- “ Mary A teacher James B Congdon school bds 18 Seventh
- “ May teacher h 145 Kempton
- “ Samuel T automobiles h 399 Summer
- “ Sarah E widow William M h 75 Mill
- Leeman Frank G oper h 157 Clara
- “ John spinner h 51 Butler
- Leeming Henry engineer Engine No 7 h 652 Cottage
- “ Isabella widow Thomas h 252 Eugenia
- “ Robert ins agt 908 Purchase rm 43 h 236 Eugenia
- “ Robert laborer h 236 Eugenia
- Leen Philip kitchen furnishings 451 S Water h 452 do
- “ Philip Jr shoes 449 S Water h 111 Bonney
- “ Samuel D kitchen furnishings 955 Purchase h 72 S Sixth
- Lees Albert driver 258 Union h at Fairhaven
- “ Albert electrician 261 S Water h 65 Woodlawn av
- “ Alice operative bds 64 Larch
- “ Annie R stenographer 628 Pleasant rm 32 bds 64 Larch
- “ Edmund bds 679 Brock av
- “ Fred packer h 46 Short

MITCHELL'S DAIRY MILK and CREAM

:: Wholesale and Retail ::

165 MT. VERNON STREET - - Telephone 3303-W

The Old Colony Creamery Uses Pasteurized Cream Only

NEW BEDFORD [1916] DIRECTORY

667

Lees

- “ James bookkeeper 424 South Second h 679 Brock av
- “ John machinist b 64 Larch
- “ John overseer h 22 Collins
- “ John spinner h 31 Page
- “ Mildred P clerk 182 Union b 65 Woodlawn avenue
- “ Richard h 157 Myrtle
- “ Richard T weaver h 96 Thompson
- “ Samuel baker 706 Purchase h 212 Weld
- “ Sarah C widow Samuel bds 854 Rockdale av
- “ Sidney electrician 261 S Water h 65 Woodlawn avenue
- “ Walter second hand h 23 Thatcher
- “ Wilfred bkpr h 19 Thatcher
- “ William K overseer Rotch dept N E C C Co h 64 Larch

Lefebvre Aldeia clerk b 170 Rivet

- “ Amanda inspector h 59 Covell
- “ Clothile wid Alexis h 170 Rivet
- “ Edgar P H carder b 170 Rivet
- “ Francois laundryman bds 56 Nye
- “ George laborer h 28 Nye
- “ Henry R 1007 S Water h 67 Brownell
- “ Horace pressman 101 Kenyon h 1137 Acushnet av
- “ John B slubber tender h 173 State
- “ Malvina h 59 Covell
- “ Melon h 369 State
- “ Nelson shoemaker rms 1014 Purchase
- “ Oscar operative h 31 Covell

Leflingwell Helen R teacher Katherine st school b 108 Bonney

Lefkowitz John h r 37 Washburn

LeFrancois Arthur oper b 8 Austin et

- “ Calixte clerk 1276 Acushnet av h 8 Austin court
- “ Eugene clerk 848 Purchase b at Fairhaven

Leftwich James oper h 96 S Second

Legault Ferdinand fixer h 30 Ashley

Legault

- “ Jennette oper b 1025 Brock av
- “ Omer weaver b 1025 Brock av
- “ Romeo A clerk b 1025 Brock av
- “ Rosanna widow Felix h 1025 Brock avenue
- Leger Alcide clerk 1668½ Acushnet av b 346 N Front
- “ Anselme G variety 415 N Front h do
- “ Celina spinner bds 346 N Front
- “ Dennis fisherman h 346 N Front
- “ Frank floor layer h 157 Davis
- “ Philip foreman h 64 Howard av
- “ Pierre carpenter h 104 Davis
- “ Stanislaus carp h 209 Princeton
- “ William J clerk 1647 Acushnet av bds Long Plain

Legere Aime h 190 Davis

- “ Delphis weaver h 184 Phillips av
- “ Edmond clerk bds 79 Belleville rd
- “ Ellen operative bds 190 Davis
- “ Fred furniture repairer bds 79 Belleville rd
- “ Henry foreman John I Paulding h Davis cor Acushnet av
- “ Henry switchworker bds 166 Bates av
- “ Ludger oper h 79 Belleville rd
- “ Marcelin second hand h 26 Nye
- “ Mary operative bds 190 Davis
- “ Olive wid Hector h 137 Bates av
- “ Olive operative b 190 Davis
- “ Placide third hand h 190 Davis
- “ Reuben shoemaker bds 190 Davis

Legesse Mary A operative b 102 Ruth

- “ Ovila operative b 102 Ruth
- “ Peter driver h 102 Ruth

Legue Alpherie carp h 49 Salisbury

Leguillor Louis city lab h 100 Tallman

Lehmann Xavier oper h 311 Collette

Lehner Annie widow Joseph h 476 Cedar Grove

- “ Joseph W R R foreman bds 476 Cedar Grove

J. G. NICHOLSON
LUMBER, SASH, DOORS and BLINDS
 BOWDITCH STREET, NEW BEDFORD, MASS.

M. P. B. SILVA & SON 157 ACUSHNET AVENUE
MARINE HARDWARE — CORDAGE

668

NEW BEDFORD [1916] DIRECTORY

- Leigh Benjamin W clerk 1716 Purchase h 319 Tinkham
 " John bicycles 321 Rivet h do
 " John tailor 55 Hillman h 1242 Purchase
 " Thomas bicycle repairer 321 Rivet h 476 Orchard (S)
 " see Lee
 Leighton Edward rms 8 Bethel
 " John D mariner h 89 Mosher
 " Robert fixer h 301 Earle
 Leistriz Paul R warp twister h 1453 Pleasant
 Leitavo Joseph operative h 8 Roosevelt
 Leite Manuel P shoemaker h 13 Hall
 " Mary shoemaker bds 13 Hall
 Lekom Bzim shoewkr h 211 Cedar Grove
 Lelievre Henry grocer 79 Belleville rd h 357 Bowditch
 " Modeste clerk 358 Acushnet av h 65 Hatch
 Lemaire Alphonse mule spinner b 68 Nash rd
 " Alphonse carder h 101 Bullard
 " Anthony C police h 573 Cottage
 " Charles oper h 65 Kenyon
 " Charles pntr b 1537 Acushnet av
 " Clarisse A P Mrs piano teacher 86 Nye h do
 " C A P roofer 86 Nye h do
 " Edward driver h 28 Howard
 " Frederick baker 249 State h do
 " George quarryman h 92 Bowditch
 " Henri porter 1189 Acushnet av h 9 Bentley
 " Hormidas 104 Acushnet av bds 18 Franklin
 " Hormidas wor b 1293 Acushnet av
 " Joseph h 201 Davis
 " Joseph driver h 99 Bowditch
 " Joseph fixer h 464 S Second
 " Joseph operative h 93 Perry
 " Joseph oper b 57 Kenyon
 " Joseph mainter h 190 Dean
Lemaire
 " Louis comber bds 207 Eugenia
 " Louis barber 1107 Acushnet av b 68 Nash rd
 " Mary Mrs h 207 Eugenia
 " Seraphin carder h 68 Nash road
 Lemay Cora Mrs h 45 Bethel
 " Elizabeth Mrs weaver h 306 Earle
 " Joseph clk b 309 Austin
 " Joseph pianist 1051 Purchase rms do
 " Louis weaver h 306 Earle
 " Telephore weaver and variety 260 Bowditch h r 188 Dean
 " Wilfred speeder h 1743 Purchase
 Leme Charles operative h 8 Tallman
 Lemelin Etienne wvr h 40 Ashley
 Lemerise Albert T teamster bds 210 Tinkham
 " Edward appr b 210 Tinkham
 " Emile carpenter b 210 Tinkham
 " Joseph carp h 210 Tinkham
 " Oliver driver h 32 Bentley
 Lemery Adam lab h 71 Hathaway
 " Arcade loom fixer h 178 Collette
 Lemieux Alcide laborer h 401 Bowditch
 " Alphonse weaver b 401 Bowditch
 " Antonio plumber 904a Belleville av b 401 Bowditch
 " Dennis joiner b 182 Hadley
 " Ernest operative h 245 Shaw
 " Eucher J reporter h 185 Phillips av
 " Fred overseer Pierce Bros Ltd h Bowditch st
 " Jeannette P (J P Lemieux Co) bds 1394 Acushnet av
 " John P painter 419 N Front h 417 do
 " Joseph hairdresser 1780 Acushnet av h 49 Kearsage
 " J E h 185 Phillips av
 " J P Co (Jeannette Lemieux) painters 419 N Front
 " Marie dressmaker 1370 Acushnet av b do

REX MONUMENTAL WORKS

MAUSOLEUMS, MONUMENTS, HEADSTONES
 CEMETERY WORK OF ALL DESCRIPTIONS

Telephone Connection

184 DARTMOUTH STREET

We Make Fur
Coats and Fur
Sets to Order.
It Don't Cost
You Any
More Be-
cause It Is
Our Specialty.

Perfect Fur Work, and Low Prices

No Job
Is Too
Small
and No
Order
is too
large

Has Won for us the Confidence and Patronage of the
People in New Bedford and Vicinity. **THE FUR HOUSE**
OF SIDNEY, 23 Union St., cor. Sixth St. Bell 1976.

NEW BEDFORD [1916] DIRECTORY

669

Lemieux

- “ Oscar laborer h 1279 Acushnet
av
- “ Raphael overseer h 101 Bowditch
- “ Thomas oiler h 1394 Acushnet av
- “ Victor driver h 949 County
- “ Wilfred loom fixer h 134 Tallman
- “ Zepherin F weaver h 182 Hadley
- Lemire Alfred operative h 28 Tall-
man
- “ Edward painter b 168 Tinkham
- “ John carpenter h 79 Holly
- “ John B painter b 168 Tinkham
- “ Narcisse milk 99 Howard av h do
- “ Obert painter b 168 Tinkham
- “ Phillip operative h 102 Whitman
- “ Philip Jr operative b 102 Whit-
man
- “ Romeo millwright h 157 Hath-
away
- “ Rose milliner b 1462 do
- “ Theophile driver h 168 Tinkham
- “ Wilbram variety 1460 Acushnet
av h 1462 do
- “ William mule spinner h 150 Nash
rd
- Lemistre Joseph clk 1099 Acushnet
av b at Fairhaven
- Lemlin Willie J (Lemlin & Gosselin)
h 35 W French av
- “ & Gosselin (Willie J Lemlin and
August P Gosselin) hardware
33 W French av
- Lemoine Albert oper b 200 Eugenia
- “ Clement shoewkr h 809 County
- “ Edouard laborer h 200 Eugenia
- “ Joseph laundryman 111 Myrtle h
82 Kenyon
- Lemos Alfred E painter h 87 Briggs
- “ Antone farmer h Whittemore
lane
- “ Antonio M hoseman Hose No 2
h 176 Davis
- “ Aurora pianist b 103 Dartmouth
- “ Florence Mrs fitter 794 Purchase
b 321 Arnold
- “ Frank G oper h 80 Sagamore

Lemos

- “ Frank K hairdresser h 5 Tall-
man lane
- “ Frank S (Vetorino & Lemos)
and farmer 1379 Rockdale av
h do
- “ James L driver 1284 Purchase h
267 Pope
- “ Jao lab h 194 Rockland
- “ John asst mgr 1946 Purchase h
601 Coggeshall
- “ John A chauffeur h 296½ Acush-
net av
- “ John E fore h 103 Dartmouth
- “ John E Jr draftsman 693 Pur-
chase bds 103 Dartmouth
- “ John M motorman h 246 Davis
- “ Joseph barber h 91 Durfee
- “ Manuel M oper h 52 Swift
- “ Manuel J oper h 237 Tinkham
- “ Mary operative bds 84 Fruit
- “ Mary widow Frank h 84 Fruit
- “ Susie h 1451 Pleasant
- “ Walter M steamship agent 73
Howland h at Fairhaven
- “ William J driver h 15 S Second
- Lemunyon Frederick C baker h 117
Cedar
- “ Mary W teacher Fifth st school
b 542 Union
- “ Susan wid John h 201 Brownell
- “ see Leymunion
- Lenda Manuel operative h 33 Delano
- Lenhart Edmund clerk b 41 Cottage
- “ Edward clerh 768 Purchase b 41
Cottage
- “ Frank P inspector h 41 Cottage
- “ Lillian A clk 688 Pleasant b 41
Cottage
- “ Mary widow Frank h 398 Earle
- “ Mary E bkpr bds 327 Tinkham
- “ William driver 915 Acushnet av
bds 201 Tinkham
- Lenko Jacob operative h 69 Hicks
- Lenney Charles watchman b 54 Tall-
man

PELEG H. SHERMAN 506 COUNTY ST.

FUNERAL DIRECTOR AND EMBALMER

OFFICE PHONES.
Bell 690-W. Auto. 1305

RESIDENCE PHONES
Bell 690-R. Auto. 1306

TREMONT ST. GARAGE OLDSMOBILE SERVICE STATION

E. C. Earley, Prop. Accessories & Repairs 47 Tremont Street

670

NEW BEDFORD [1916] DIRECTORY

- Lennon James O eyeletmaker b 77 Merrimac
- Lennox Robert mach b 105 DeWolf
- Lent August P clerk 265 Rivet h 261 do
- “ Frederick clerk 797 Purchase b 134 Bonney
- “ Mary widow h 34 Bonney
- “ Manuel F weaver b 134 Bonney
- Lentz Joseph A police sta h 99 Wil-lis
- Leo Manuel helper rms 920 Purchase
- Leonard Andrew city lab h 52 Hall
- “ Annie h 295 Cedar
- “ Chares A driver h 1375 Pleas-ant
- “ Ellen widow Martin h 286 Cedar
- “ Frank G spinner h 161 Nash rd
- “ Gertrude H sewing teacher pub-lic schools bds 26 Seventh
- “ Hannah h 35 Buttonwood
- “ Harry clerk h 96 Oak
- “ Howard clerk 797 Purchase bds 66 Elm
- “ James clerk 874 Purchase h 294 Cedar
- “ Joseph P clerk rms 490 Acushnet av
- “ Juliet P (Oxford Shop) 105 Wil-iam rm 44 h at Fairhaven
- “ Lucy B h 66 Elm
- “ Mary A dressmkr 30 Bonney h do
- “ Mary B 26 Seventh
- “ Mary M teacher Katherine street school bds 96 Oak
- “ Milton H physician 26 Seventh h do
- “ Peter laborer h 295 Cedar
- “ Roland A assistant assessor h 26 Seventh
- “ Russell B instructor New Bed-ford Industrial School h 100 Oak
- “ Winnie L clerk 185 Union bds 30 Bonney
- Leonardo John shoemaker h 75 Boek-land
- “ Joseph F shoe repairing 153½ Grinnell h 96 Hall
- Leopold Adam wor h 342 Bowditch
- “ Everett spnr b 342 Bowditch
- “ William spnr b 342 Bowditch
- LePage Cohorne C blacksmith h 66 Dean
- “ Ernest carpenter h 74 Ellen
- “ Henry janitor h 243 Middle
- “ Joseph mason h 936 County
- “ Joseph E mason bds 936 County
- “ Merildo operative bds 74 Ellen
- Lepalme Eugene dry goods h 161 Adams
- LePetit Journal 1406 Pleasant
- Lepina Angelina wid h 94 Kenyon
- Lepine Henry carder h 32 Social
- “ James mule spnr h 901 Brock av
- Lepire Dolore oper b 127 Nye
- “ Enri J weaver h 130 Blackmer
- “ John Jr salesman h 127 Nye
- “ Joseph cabinetmaker h 159 Fred-erick
- Lepore Michael pool rms 300 Acush-net av
- Lerch Julius chauffeur h 283 Sawyer
- Lerniock Karpev shoe worker h 21 Acushnet av
- Lerreau Theodore second hand h 332 Sawyer
- Leschara Gasper operative h 29a Acushnet av
- Lesieur Helen Mrs operative h 179 Eugenia
- “ Henry operative b 179 Eugenia
- Lessa Maria P h 435 S Water
- Lessard Thomas confectionery 5 Tall-man h 250 N Front
- Lestage Felix carpenter 58 Adams h 44 do
- Lester James A ins agt 41 William h 16 Jenny Lind
- Letendre Adelard weaver h 219½ Bowditch
- “ David operative h 42 Ashley

GLOBE

J. N. LONHOLDT, Prop. Telephones, Bell 1872-1873, Auto. 2365 Goods called for and Delivered
Down town Office, 932 Purchase St.

DYE HOUSE

220 SHAWMUT AVE.

North End Office, 1014 Acushnet Ave.

AUTOMOBILES TO LET

BERT A. VANCE
24 SYCAMORE STREET

5 and 7 Passenger Cars

Limousines for Hire
Weddings and Funerals a Specialty
Bell 3191-W Auto. 3334

NEW BEDFORD [1916] DIRECTORY

671

Letendre

- “ Donat weaver h 280 Tinkham
- “ Edmond weaver h 522 Bowditch
- “ Gideon weaver h 179 Dean
- “ Hector E grocer 804 Belleville av h 810 do
- “ Israel twister h 287 Coffin avenue
- “ Joseph clerk h 67 Hathaway
- “ Noe loom fixer h 160 Earle
- “ Peter loom fixer h 855 Rockdale av
- “ Wilfred weaver bds 86 Beetle
- “ & Boule wholesale grocers 1744 Purchase
- Lethbridge Walter bowling 1497 Acushnet av h 296 Davis
- L'Etoile Alphonsine and Eugenie operatives h 483 N Front
- “ Marjorique oper h 297 Earle
- “ Wilfred baker 1070 County
- Letourneau Denis pitman U St Ry Co b 1365 Pleasant
- “ Frank truckman U St Ry Co h 1872 Purchase
- “ George teamster h 812 First
- “ Hector copperworker h 187 Collette
- “ Hermengilde driver 1070 County bds 1293 Acushnet av
- “ Hormidas second hand h 25 Viall
- “ Joseph second hand b 142 Phillips av
- “ Napoleon copper wkr b 142 Phillips ave
- “ Narcisse h 142 Phillips av
- “ Olive widow Magloure b 48 Ocean
- Leuchsening C Norman clerk 693 Purchase bds 138 Bedford
- “ Laura wid Robert h 138 Bedford
- “ Robert machinist h 203 Allen
- Leucht Alfred quiller b 20 McGurk
- “ Carl H second hand h 200 Belleville rd
- Leva Jerome laborer h 33 McGurk
- LeValley Frank A cotton broker 11 Clifford bldg h at Westport Point

LeValley

- “ Thomas mule spinner h, 240 Tinkham
- Levalley Albert J spinner h 258 Tinkham
- “ Anna wid Charles F h 274 Phillips av
- “ Charles F died Nov 25 1915
- “ Charles F Jr laborer b 274 Phillips av
- “ Emil operative h 301 Sawyer
- “ Peter mule spinner h Hawes st
- “ see Lavalle
- Levasseur Alex (Levasseur & Pothier) Weld Square Hotel h do
- “ Alexis operative h 166 Bates av
- “ Antoine weaver h 47 Acushnet av
- “ Antonette oper b 51 Salisbury
- “ Edgar operative b 166 Bates av
- “ Ernest engineer h 10 LaFrance et
- “ Evelyn nurse 177 Cool b do
- “ Fabian weaver h 51 Salisbury
- “ Frank Mrs wvr h 1111 S Water
- “ Herbert D h 26 Willard
- “ Jennie Mrs oper h 26 Willard
- “ Joseph E clerk 185 Union h 276 Collette
- “ Josephine oper b 51 Salisbury
- “ Ludger A conductor b 116 Robeson
- “ Octave operative b 56 Salisbury
- “ Peter operative b 51 Salisbury
- “ Pierre lunch 106 Weld h 305 Bowditch
- “ & Pothier (Alex Levasseur and Wilfred D Pothier) props Weld Square Hotel 42-46 Weld
- Leveille Alfred billiards and pool 1178 Acushnet av h 77 Linden
- Levenson Alex glazier h 2095 Pleasant
- Lever Albert h 49 Bowditch
- Levesque Alfred doffer h 30 Nye
- “ Alfred mgr 1173 Acushnet av h 201 Eugenia
- “ Alfred machinist h 119 Holly
- “ Antonio machinist h 87 Tallman

STEIGER-DUDGEON CO.

“The WOMAN'S Store”

Tel. Bell 82 & 83, Branches connecting all Depts.

“ “ 160 For Office Only. Auto. 1397

EVERYTHING FOR
WOMEN'S WEAR
AT ALL SEASONS

Granolithic Sidewalks and Concrete Work

Blacksmith — Estimates Furnished — Automobile Supplies

520 Acushnet
Avenue

BENJAMIN F. WATKINS

Telephone
Conn.

672

NEW BEDFORD [1916] DIRECTORY

Levesque

- “ Arsene J h 224 Phillips av
- “ Auguste beamer b 194 Phillips av
- “ Auguste oper h 185 Bowditch
- “ Clarina widow Telesphore h 60 Belleville rd
- “ Etienne carp h 194 Phillips av
- “ Ferdinand fireman h 30 Nye
- “ George blacksmith U St Ry Co b 245 Sawyer
- “ John B laborer b 60 Belleville rd
- “ John B wvr h 62 Kenyon
- “ Joseph doffer bds 60 Belleville rd
- “ Joseph machinist 117 Bowditch h 192 Phillips av
- “ Joseph shoe repairer b 531 N Front
- “ Joseph spinner h 20 Holly
- “ Luke floorman 115 Bowditch b do
- “ Luke weaver h 423 N Front
- “ Philip laborer h 85 Beetle
- “ Philip H overseer Page Mfg Co h 148 Rockland
- “ Telesphore operative h 20 Nelson
- “ Theodore joiner b 194 Phillips av
- “ Theodore laborer h 88 Holly
- “ Thomas A (Forgne & Levesque) 115 Bowditch h do
- “ Wilfred plumber b 194 Phillips av
- “ William operative h 152 Tallman
- “ ——— weaver rms 1076 S Water
- “ see Leveque

Levin Albert fixer h 59 Ellen

- “ Carl F glass blower b 354 Clinton
- “ Charles (F Levin & Son) 266 Coggeshall h 311 do
- “ Florence clerk 794 Purchase bds at Bridgeport
- “ Folk (F Levin & Son) 266 Coggeshall h 270 do
- “ F & Son (Folk and Charles) dry goods 266 Coggeshall
- “ Hyman dry goods 267 S Water h at Bridgeport
- “ Hyman h 169 Acushnet av

Levin

- “ Nathan real estate h 157 Grinnell
- Levine Edmond operative h 18 Ashley
- “ Eli tailor h 91 Fair
- “ Harry dry goods h 52 Fair
- “ Myer clothing 934 S Water and (Paris Clock Co) h 52 Fair
- “ Samuel salesman 934 S Water h 186 County
- “ Sarah mgr 1031 Acushnet av bds 186 County
- “ William pedlar h 57 Grinnell
- Levins Eliza speeder h 827 County
- Levinson Max hay and grain 551 S Water h 123 Kempton
- Levovsky Ethel Mrs variety 639 S Water h 641 do
- Levow Harry clerk 67 Union b 483 Acushnet av
- “ Israel (Russotto & Levow) 121 Union
- “ Jennie Mrs h 483 Acushnet av
- Levy Abraham liquors h 334 Pleasant
- “ Abraham lunch 481 S Water h 289 County
- “ Asher H pedlar h 557 First
- “ Dora wid William h 18 Bedford
- “ Edward bds 289 County
- “ Fannie Mrs variety h 359 County
- “ Jacob clerk bds 289 County
- “ Maurice tailor 887 Brock av h do
- “ Max real estate h 72 S Sixth
- “ William crockery h 113 Bonney
- Lewin Agnes teacher Phillips av school b 247 Cedar Grove
- “ Charles K Jr variety 1087 Acushnet av h 41 Wood
- “ Clara E widow Joseph h 117 Butler
- “ Joseph A plumber h 43 Wood
- “ Mary M clk 82 Union b 43 Wood
- “ Thomas F weaver h 1082 County
- Lewis Albert billiards and pool 947 Acushnet av h 100 Kenyon
- “ Albert wvr b 1089 Acushnet av

There's room at the top for young men and women who can do things right.

Kinyon's Commercial School

Odd Fellows Bldg., Cor. William and Pleasant Sts., New Bedford, Mass.

TURKISH BATHS Sanitary Bath & Treatment Rooms Hutchinson Bldg., Rooms 207-209,

(IMPROVED)

For LADIES and GENTLEMEN

Eugene T. Auger

Tel. Bell 3256 and 994-W

Bertha L. Whiting

NEW BEDFORD [1916] DIRECTORY

673

Lewis

- " Albert B A janitor b 270 Middle
- " Alexander fisherman h 122 South Sixth
- " Alexander Jr chauffeur b 122 S Sixth
- " Alfred oper b 213 Shaw
- " Anthony S repairman h 179 Rounds
- " Antone hairdresser h 91 James
- " Antone laborer h 41 Columbia
- " Antone laborer h 29 Bank
- " Antone machinist h 807 First
- " Bertha S steno Manomet Mills bds at E Fairhaven
- " Burton A sales Swift & Co h 90 Rounds
- " Carlton C bds 76 Walnut
- " Daniel oper h 89 Austin
- " Dexter W clerk h 25 Homer
- " Delia Mrs h 628 Purchase
- " Don C reporter b 76 Walnut
- " Earle asst shipper b 90 Rounds
- " Edward F driver h 2 Penniman
- " Edward L operative b 1234 Purchase
- " Eliza widow Joseph h 1 Harmony
- " Eliza A widow Joseph D h 64 Russell
- " Ella F wid Henry S h 285 Park
- " Frank clerk h 161 Acushnet av
- " Frank salesman h 88 Elm
- " Frank Mrs lodging h 88 Elm
- " Frank A lieutenant Hose 1 Central Fire Station
- " Frank W (F W Lewis & Co) 40 N Water bds 2 Harrison
- " F W & Co (Frank W Lewis and Frank J Vera) taxidermists 40 N Water
- " George shipping clk 17 Arcade bldg b 179 Rounds
- " George F physician 76 Walnut h do
- " George W student b 76 Walnut
- " Gertrude E billing clerk P Corp bds 344 Summer

Lewis

- " Harold P master mariner h 225 Allen
- " Harry driver h 169 State
- " Henry died Aug 23 1915
- " Hugh H compositor Standard and (Messenger Press) h 282 Acushnet av
- " James clerk bds 344 Summer
- " John variety 124 S Sixth h 122 do
- " John weaver h 128 Cove
- " Joseph h 208 Rockland
- " Joseph candymaker 592 Pleasant h 223 Smith
- " Joseph oper b 199 Shaw
- " Joseph S master mariner h 223 North
- " Joseph S J steamfitter h 574 Union
- " Leonard P weaver b 866 Brock av
- " Lester driver W F Nye Fish Island bds at Fairhaven
- " Lester T rodman b 76 Walnut
- " Lucretia wid William h 112 Mill
- " Lucy Mrs h 1137 Acushnet av
- " Lucy A bds 112 Mill
- " Mabel B bds 112 Mill
- " Manuel city laborer h 53 Swift
- " Manuel teamster h 1 Shawmut av
- " Manuel F clerk 37 Howland h 161 Acushnet av
- " Margaret widow Joseph h 366 Cedar Grove
- " Marjorie teacher Betsey B Winslow school h 217 Orchard
- " Mary W clerk 185 Union bds 344 Summer
- " Matilda wid Joshua h 169 State
- " May clerk 474 Acushnet av b 122 South Sixth
- " Nathaniel A lab h 303 Middle
- " Nellie wid Jesse h 14 Harrison
- " Norman F clerk 1115 S Water h 161 Acushnet av
- " Thomas weaver h 199 Shaw

Coal

Akin - Denison Co.

Walnut, cor. Water St., 640 Pleasant St.
1218 Acushnet Av, 129 Cove St., Wharf, Foot of Hillman St.

Central Lumber and Supply Company

LUMBER & INTERIOR FINISH

Bell Phone 1919 Office, 172 No. Water St., New Bedford Auto 1513

674

NEW BEDFORD [1916] DIRECTORY

Lewis

“ Waiter J tailor 326 Kempton h
at N Dartmouth
“ Walter clerk 949 Acushnet av bds
100 Kenyon
“ William lab bds 1036 Acushnet
av
“ William mule spinner h 344 Sum-
mer
“ William A telegrapher 557 Pleas-
ant h at Fairhaven
“ William C driver b 2 Penniman
“ William W painter h 143 Cedar
“ see Luiz and Louis
Leymunion Mary W teacher Fifth st
school h 542 Union
Leyton Henry N laborer h 2a Walnut
L'Heureux Alberic painter b 60 Tall-
man
“ Antoinette bkpr 940 Purchase b
60 Tallman
“ Antonio weaver b 60 Tallman
“ Charles oper h 36 Jouvett
“ Ernest clerh 71 William rm 2 b
134 State
“ Eudore operative b 60 Tallman
“ Joseph loomfixer h 9 Roosevelt
“ Joseph A operative h 211 State
“ Moise loomfixer h 17 Roosevelt
“ Napoleon loomfixer h 9 Roosevelt
“ Omer weaver h 60 Tallman
“ Ovila loomfixer h 171 Coffin av
“ William clerk b 134 State
“ William weaver h 805 First
L'Homme Ellen Mrs h 158 Whitman
“ Hormidas woodworker h 245
State
“ Louis student b 245 State
Liazo Anastas operative b 109 Phil-
lips av
Libania Estrela wid John h 4 Griffin
Libby Esther E teacher Parker street
school b 107 Sycamore
Liberman Abraham sales h 83 Pen-
niman
“ Harry tailor 50 Dartmouth h at
Ware

Liberty Archie spinner bds 16 Jean
“ Blanche h 189 State
“ Charles Elie machinist h 16 Jean
“ Jeremiah operative h 28 Roose-
velt
“ Patrick machinist b 16 Jean
Liddell Alexander K clerk h 74 James
Lider Jacob variety 25 Weld sq h 30
Bowditch
Lienard Philimon tailor 1014 Acush-
net av h 104 Bowditch
Liggett Louis K Co druggists 768
Purchase
Lightbown Elizabeth widow William
h 44 Briggs
“ Louise E operative b 44 Briggs
Lightfoot Charles porter bds 290 Elm
“ Elizabeth wid Charles h 290 Elm
“ Susan housekeeper 290 Elm
Lijo Lame operative b 80 Earle
Likiades Christ baker 482 Coggeshall
av h 21 Kenyon
Liljequist David glass blower rms 84
School
Lilley Alice teacher Fifth st school
h at Fairhaven
“ George E lawyer 791 Purchase
rm 3 b 77 Thomas
“ Mary E widow Dr William h 77
Thomas
“ William egg candler 97 Front h
64 State
Lilly Arthur clerk b 17 Lucas
“ Caroline Mrs oil packer W F
Nyis Fish Island h 64 State
“ Howard shoemaker b 17 Lucas
“ Wilbur A engineer h 17 Lucas
Lima Alves section hand h 74 Hope
“ Anthony operative h 357 First
“ Anthony M Jr fish h 653 Kemp-
ton
“ Antone lab h 15 Stowell
“ Antone operative h 20 Margin
“ Antone C clerk h 438 Bolton
“ Antone D fisherman h 329 S
Front
“ Antone F painter h 21 Hall

CHAMBERLAIN, BORDEN & SILVA
REAL ESTATE 194 UNION STREET
BOTH PHONES

WE ARE SOLE LOCAL AGENTS

For 'Dorothy-Dodd' Shoes for Women

Also 'Emerson' Shoes for Men

THIS YEARS MODELS ARE BETTER THAN EVER

CUSHING & BOUCHER

SUCCESSORS TO SCHULER BROS.

848 PURCHASE STREET

NEW BEDFORD [1916] DIRECTORY

675

Lima

- “ Antone M toolman h 474 Hillman
- “ Antonio farmer h Alice st
- “ Augustine lab h 126 Thompson
- “ Eugene speeder tender h 67 Nash road
- “ Frank operative h 80 Sagamore
- “ Gerard h 37 School
- “ Jacintho lab h 18 Edison
- “ Joao B de h 163 Crapo
- “ John laborer h 13 Highland
- “ John mariner h 400 First
- “ John oper h 799 First
- “ John P operative h 6 Gosnold
- “ John A cond h 126 Bonney
- “ John D city lab h 377 S Second
- “ John F oper h 80 Winsor
- “ Joseph h 80 Winsor
- “ Joseph building worker h 26 Hollyhoek
- “ Joseph fisherman h 317 S Front
- “ Joseph lab h 514 Rivet
- “ Joseph oper h 6 Circuit
- “ Joseph A ship keeper h 564 S Water
- “ Joseph M dentist 217 Pleasant h do
- “ Joseph R laborer h 54 Phillips av
- “ Manuel carder h 56 Hollyhoek
- “ Manuel L Jr drillmaker h 103 Dunbar
- “ Manuel Bocha oper h 257 Tinkham
- “ Manuel J h 267 S Front
- “ Manuel L h 103 Dunbar
- “ Manuel M operative h 492 First
- “ Manuel M variety h 190 Rivet
- “ Marcelina h 134 Bonney
- “ Mary A dressmaker 283 Pleasant h do
- “ Peter operative h 17 Howland
- “ William operative b 103 Dunbar
- “ William B fish 400 Kempton rms 129 Cedar
- “ see Lema

- Limacher Camille weaver h 9 Roosevelt
- “ Ernest weaver bds 9 Roosevelt
- “ Jules weaver h 7 Salisbury
- “ Rene carpenter h 31 Salisbury
- Limerick C J ticket seller R R sta h 1293 Purchase
- Lincoln Amelia bds 345 Reed
- “ Carlton P salesman 55 S Water b at Fairhaven
- “ Charles A motorman h 77 Mount Pleasant
- “ Clifton H clerk 258 Union h 10 Plymouth
- “ Edgar A cutter rms 181 Elm
- “ Frank died June 26 1916
- “ Harold C draftsman 261 S Water b at Fairhaven
- “ Mary A h 411 Union
- “ Mary A widow bds 74 Lindsey
- “ William H drillmaker h 85 Sycamore
- Lindberg Bertha Mrs bds 1563 Purchase
- “ Claus A master mechanic Holmes Mfg Co h 653 Brock av
- Lindblom John H glasscutter h 158 Court
- Linde Emma h 249 Hillman
- Lindeh Hannah Mrs h 83 Atlantic
- Linden Arthur eng h 17 Spruce
- “ Bertha B Mrs h 103 N Second
- “ Robert T mach bds 17 Spruce
- L'INDEPENDENT PUBLISHING CO** (Arthur L Bouvier) New Bedford Theatre bldg rm 5, 251 Union See page 1212
- Linder Fred ins agt rms 3 Park pl
- Lindgren Olaf J foreman 790 Purchase h 287 Court
- Lindley Charles spnr h 144 Richmond
- Lindquist Bertel T bkpr 608 Union
- Lindsay Hannah widow William A h 436 Allen
- “ John helper bds 11 Logan
- “ Mary died Jan 2 1916

Office Phones: Bell 1400; Auto. 2163

Res. Phone: Auto. 2151

FUNERAL DIRECTOR & EMBALMER

PRIVATE AMBULANCE SERVICE

ALDEGE CHAUSSE' - - 386 NORTH FRONT STREET

A. S. FRANCIS ALL KINDS OF INSURANCE

27 MASONIC BUILDING

Telephone Connection

676

NEW BEDFORD [1916] DIRECTORY

Lindsay

- “ Maurice M instructor 628 Pleasant h 113 Pierce
- “ Robert supt 214 S Water h 96 Tremont
- “ William A Jr salesman 70 Union bds 436 Allen
- “ see Lindsey

Lindsey Henry carp h 211 County

Linek Daniel oiler h 273 Query

Linfield H Adelbert government inspector in charge 243 Federal bldg h 37 Sycamore

Linhares Frank fisherman h 495 First

- “ Johanna widow John bds 444 Purchase

Linnehan Lloyd clerk rms 123 Kempton

- “ Peter D driver h 1928 Purchase

Linney Charles F watchman h 54 Tallman

Linton Cordelia E Mrs b 125 Hillman

- “ John E (J R Linton & Sons) h 107 Maxfield

LINTON J R & SONS (John E Linton) auto and carriage painters and wagon mfrs 105 Maxfield See page 26

- “ Lena A Mrs h 143 Parker
- “ Mary A widow John R bds 107 Maxfield

Lipchitz Charles S student bds 101 Parker

- “ Jacob shoe repairing 317 Acushnet av h 565 S Water
- “ Joseph student b 101 Parker
- “ Samuel tailor h 101 Parker

Lipman Abraham (Lipman Bros) h 86 Atlantic

- “ Bros (Abraham and Samuel tailors 758 Purchase z
- “ Harry pedlar h 370 Orchard (S)
- “ Isaac fruit h 441 Orchard (S)
- “ Joseph junk h 497 First
- “ Julius tailor h 74 Clark
- “ Michael pedler h 477 First
- “ Samuel fruit h 370 Orchard (S)

Lipman

- “ Samuel (Lipman Bros) h 483 Acushnet av

Lipnick Hyman pedlar h 949 County

- “ Julius tailor h 74 Clark

Lippin Joseph weaver h 96 Division

Lippsett Laurehlin A inepector h 39 Newton

Lipschitz Louis pedler h 10 Bedford

Lipshitz Meyer tailor 48 Wing h 211 Rockland

Lipson Joseph K tailor 923 Purchase and 504 County h 172 William

- “ Meyer shoes 853 S Water h 855 do

- “ Morris watchman h 178 N Front

- “ Morris H shoes 1088 Acushnet av h 397 Cedar Grove

Lisboa Joseph S carp h 58 Short

- “ Lisbon Joseph C age U S M Co h 278 Hillman

Liss Jacob clerk h 115 Acushnet av

- “ Joseph h 35 Crapo
- “ Max dry goods pedlar h 35 Crapo
- “ Nathan (New Parisian) h 1066 S Water

- “ Samuel dry goods h 118 South

Lister William J fixer h 45 Jenkins

Litches Harry tailor h 976 Acushnet av

Little Abbie H bds 464 County

- “ Arnold stage hand b 217 Cedar Grove

- “ Charles H laborer h 143 James

- “ Edward P engineer h 225 N Second

- “ Ella A housekeeper 111 Maxfield

- “ Francis h 297 Purchase

- “ Ivy M bds 174 Dartmouth

- “ James A roofer h 712 Kempton

- “ Mabel L Mrs h 4 Briggs ct

- “ Mark oper b r 217 Cedar Grove

- “ Mary oper h 217 Cedar Grove

- “ Matthew oper h r 1501 Purchase

Littler Arthur spinner b 32 Brook

- “ Ernest variety 162 Holly b 32 Brook

PELEG H. SHERMAN 506 COUNTY ST.

FUNERAL DIRECTOR AND EMBALMER

OFFICE PHONES.
Bell 690-W. Auto. 1305

RESIDENCE PHONES
Bell 690-R. Auto. 1306

ENGRAVING OF ALL KINDS, including Name Cards, Wedding Invitations. 230 Union St.

A. C. GARDNER

ESTABLISHED 1867 - - - Successor to WM. L. KELLEY

NEW BEDFORD [1916] DIRECTORY

677

Littler

- “ Henry weigher h 32 Brook
- “ Henry Jr operative h 765 Brock av
- “ John steamfitter b 32 Brook
- Littlewood Loretta M teacher Katharine st school b 17 Dartmouth
- “ Thomas letter carrier h 281 Dartmouth
- Livesey Albert operative h 68 Woodlawn
- “ Francis spinner h 59 Allen
- “ George weaver h 187 David
- “ Hattie bds 29 Welcome
- “ Hugh carp h 44 W French av
- “ James laborer N B W W h 164 David
- “ James loom fixer 29 Welcom
- “ James operative h 1437 Pleasant
- “ James twister h 81 Dunbar
- “ Jane widow James H h 241 Weld
- “ John fixer h 7 Babbitt
- “ Margaret cloth inspector bds 68 Woodlawn av
- “ Martin weaver h 321 Collette
- “ Richard weaver h 197 Tinkham
- “ William died Oct 26 1915
- “ William machinist b 29 Welcome

Livesley Isaac Jr h 13 Studley

- “ Simeon B foreman 44 Middle h 169 Merrimac
- Livingston Janet M teacher Thomas Donaghy school b 64 Forest
- “ Joseph bricklayer h 267 Weld

Livingstone Emma widow Daniel bds 310 Tinkham

- Livramento Manuel operative h 21 Morgan lane

Lizotte Adelard chauffeur b 178 State

- “ Albert weaver b 89 Hathaway
- “ Alexander clerk 286 Acushnet av bds 56 State
- “ Anna widow Joseph h 55 Summer
- “ Alexina widow Mitchell bds 1641 Purchase

Lizotte

- “ Armand weaver h 89 Hathaway
- “ Arthur chauffeur b 178 State
- “ Arthur weaver h 89 Hathaway
- “ Bruno B loomfixer h 136 Bullard
- “ Charles carpenter h 27 Ingraham
- “ Daniel painter h 13 Bowditch
- “ Emile weaver b 198 Tinkham
- “ Eugene operative h 1720 Purchase
- “ Frank operative bds 11 Bowditch
- “ Joseph chauffeur h 158 Hathaway
- “ Joseph shoemaker h 335 Sawyer
- “ Melvina wid Antone h 178 State
- “ Mitchell loomfixer h 89 Hathaway
- “ Thomas weaver h 198 Tinkham
- “ Wilfred loomfixer h 204 Hathaway

Lloyd Tom spinner h 505 Coggeshall

- “ Tom Jr spinner b 505 Coggeshall
- “ William B roofer h 293 Maxfield

Lobdell Edward advertising solicitor Standard h 382 Clinton

- “ George W laborer h 286 Kempton
- “ Mary L widow Charles H h 130 Clinton

Lobo Domingos J operative bds 90 Davis

- “ Manuel G hairdresser 910 Pleasant h 1016 do

Loeke Joseph driver h 225 N Second

- “ Maud clerk 182 Union bds 766 Kempton
- “ Nancy widow Lansing h 766 Kempton

Lockwood C Augusta nurse h 57 Maple

- “ Donald bds 57 Maple
- “ Joseph lab h 25 Willow
- Lofthouse Thomas top roll coverer 376 Summer

- “ William machinist h 376 Summer
- “ William operative h 115 David

Lofton Ruth W bds 206 North

- Loftus Annie operative h 224 State
- “ Antony (Loftus & Dugan) 121 Clark h 859 Rockdale av

Ernest Howarth & Co. Electrical Contractors

General Repairs and Supplies

668 Pleasant Street

Tel. Connection, Office and Residence

H. W. JOHNS - MANVILLE CO.**Transite ASBESTOS SHINGLES**
Sold by GREENE & WOOD Pine St., off
So. Water St.

678

NEW BEDFORD [1916] DIRECTORY

Loftus

- “ Bridget widow Thomas h 9 Valentine
- “ Bridget oper bds 9 Valentine
- “ James machinist b 9 Valentine
- “ John weaver h 136 Blackmer
- “ Katherine H oper b 9 Valentine
- “ Thomas bricklayer h 25 Viall
- “ Thomas A inspector of wires 212 Municipal bldg h 314 Court
- LOFTUS & DUGAN** (Antony Loftus and Hugh A Dugan) contractors 859 Rockdale av See page 1225
- Logan David W agent 939 Purchase bds Mill
- “ Elizabeth wvr b 107 Butler
- “ Hannah domestic h 107 Butler
- “ Kate wid John A h 570 S Water
- Logwood Burt E dentist 759 Purchase h 109 Rounds
- “ Ellen wid Burt E bds 396 Middle
- Loiseau Cleophas R oper h Tacoma st
- L’Oiselle Charles H third hand h 242 Whitman
- “ Henry oper bds 242 Whitman
- “ Philip operative h Hawes st
- Loiselle Albert weaver b 92 Ruth
- “ Harvey lino oper 101 Kenyon h 1137 Acushnet av
- “ John B fixer h 92 Ruth
- “ Oliver city laborer bds 92 Ruth
- Loklin Catherine widow Thomas bds 275 Hillman

Lomas Fred clerk b 979 S Water

- “ Harold joiner h Brooklawn av
- “ John W provisions h 979 S Water
- “ Norrie clerk h 44 Winsor
- “ William operative bds Brooklawn av
- “ William J spinner h Brooklawn av

Lomba Anthony clk 248 Union h 152 Mill

- “ Antone operative h 284 S Second
- “ Henry ropemkr h 237 Acushnet av

Lomba

- “ Henry stable h 30 Winsper
- “ John carder h 116 Pleasant
- “ John clerk 590 S First b 13 Jenkins
- “ John cook h 257 Acushnet av
- “ Louis bds 1440 Pleasant
- “ Mary Mrs h 1440 Pleasant
- Lombardi Paul laborer h 4 Wall
- Lomme Joseph clerk 962 S Water b 12 McGurk
- Lonergan Andrew driver 6 Campbell h 12 Glover
- “ Annie wid Richard h 198 Austin
- Long Catherine inspector b 490 Bolton
- “ Catherine wid Richard h 490 Bolton
- “ Edgar A driver h 64 School
- “ Gustavis P rms 109 Union
- “ Ray H (Waldorf Shoe Store) 75 William h at S Framingham
- “ Rhoda Mrs h 313 Acushnet av
- “ Richard F laborer b 490 Bolton
- “ Thomas H died Feb 26 1916
- Longdon died Dec 20 1915
- “ James salesman h 49 Maitland
- Longfield Joseph S h 52 Shawmut av
- “ Olive K milliner b 52 Shawmut av
- Longill Avery shoewkr h 133 Willis
- “ Grace h 182 Washington
- “ William H W foreman 1245 Purchase
- Longley Herbert E machinist h 242 Pleasant
- Longpre Joseph Z yard foreman 27 Bowditch h 24 Myrtle
- “ Pierre city laborer h 1729 Acushnet av
- “ Theodore carp b 103 Clifford
- Longtin Wilfred h 89 Nelson
- Lonholdt John N J (Globe Dye House) 932 Purchase h 220 Shawmut av
- Lonney A H photographer rms 508 County

KEMPTON ST. GARAGE SERVICE
SUPPLIES1014 Kempton St. **STOWELL & SHARD** Phone 4311 **REPAIRS**

Metropolitan Window & House Cleaning Co.

TEPPER BROS., Props.

Estimates Cheerfully Given. Expert Workmen. Bell Telephone 2661.
Room 4, Blackmer Bldg., 969 Purchase St., New Bedford, Mass.

NEW BEDFORD [1916] DIRECTORY

679

Lonsdale James shoewkr b 143 Holly
 " Mary T wid Thomas h 143 Holly
 Look Alberta H shoewkr bds 103 Chestnut
 " Carrie M clerk b 103 Chestnut
 " George E harnessmaker 586 Pleasant h 103 Chestnut
 " Hiram W h 111 Summer
 Look's Express 386 Acushnet av
 Loose-Wiles Biscuit Co N Water foot North
 Lopes Albert bicycles and variety 256 Acushnet av h 254 do
 " Antone operative h 170 S Second
 " Antone speeder tender h 63 Nash rd
 " Antone E operative h 214 Rivet
 " Antonio mariner h 291 S Water
 " Antonio speeder tender h 128 S Second
 " Arthur speeder tender h 63 Nash rd
 " Berginni operative h 99 Jouvett
 " Berginni speeder tender h 1066 S Water
 " Bros (Enos P and Joaquim P) groceries 78 Acushnet av
 " Caesar operative h 307 First
 " Caesar operative h 128 Howland
 " Charles operative h 80 First
 " Enos P (Lopes Bros) 81 Acushnet av h 68 do
 " Frank h 242 S Front
 " Frank driver bds 226 Mill
 " Frank Jr clerk 185 Union bds 242 S Front
 " Joao oper b 2231 Purchase
 " Joaquim P (Lopes Bros) groceries 78 Acushnet av h 62 Rockland
 " John clerk 57 Howland bds 24 Lombard
 " John drill wkr h 21 Spooner
 " John driver h 50 Mill
 " John laborer h 229 N Second
 " John mach h 218 Acushnet av
 " John weaver h 171 Bonney

Lopes

" John S operative h 37 Nelson
 " Joseph laborer h 442 Bolton
 " Joseph lab h 98 Blackmer
 " Joseph operative h 168 S Second
 " Joseph operative h 202 Crapo
 " Julia widow Joseph A h 395 S Water
 " Manuel h 39 Independent
 " Manuel laborer h 15½ Griffin
 " Manuel lab h 74 Independent
 " Manuel oper h 2231 Purchase
 " Manuel operative b 218 Acushnet av
 " Manuel operative h 180 Sawyer
 " Manuel R grocer 57 Howland h 24 Lombard
 " Manuel R operative h 109 Fruit
 " Manuel R oper h 173 Thompson
 " Manuel S operative h 93 Prospect
 " Mary wid Antone died June 10 1916
 " Mary G wid Manuel h 30 Spring
 " Nicholas oper h 70 Earle
 " Peter operative h 79 Thompson
 " Thomas S laborer h 631 S Water
 Loranger Adelard carpenter h 234 Phillips av
 " Antonio carp b 234 Phillips av
 " Arthur clk 78 Hicks b 24 Bentley
 " Joseph clerk h 721 First
 " Pierre S driver h Chaffee st

LORANGER THEODORE carpenter
 238 Phillips av h do See page 1220

" Victor A died Aug 8 1916
 Lord Ann Mrs h 435 S Front
 " Clarence drillmkr b 15 Franklin
 " Elizabeth Mrs h 1400 Purchase
 " Elizabeth wid Joseph h 15 Franklin
 " Ernest (John Lord & Son) b 138 Myrtle
 " George H music teacher 1357 Pleasant h do

Kinyon's Commercial School
 Will furnish your office help free

Odd Fellows Building
 COR. WILLIAM and PLEASANT STS.
 NEW BEDFORD, MASS.

ASBESTOS "CENTURY" SHINGLES

The Original and Best are Smooth as Glass

SOLD
BY

MORIARTY

300-308 PURCHASE STREET

Old No. 184 Fourth Street

(680)

NEW BEDFORD [1916] DIRECTORY

Lord

- " Harry window cleaner h 341 Tinkam
" James h 1930 Purchase
" James oiler h 242 Whitman
" James operative h 204 Nash rd
" James carp h 328 Bowditch
" John & Son second hand furniture 1180 Acushnet av h 138 Myrtle
" John W overseer Gosnold Mills Co h 175 Newton
" Moise Mrs h 108 Weld
" Mortimer elec b 280 Rockdale av
" Peter electrical contractor 104 Union h 20 Acorn
" Rhoda F bds 257 Maple
" Susan H widow Foster h 228 Arnold
" Thomas electrician h 474 Summer
" Thomas yard master Quisset Mill h 33 Sidney
" Walter L clerk 292 Acushnet av bds 228 Tremont
" William oper h 20 Dudley
" William Ogden physician 1928 Purchase h do
Lorenz Manuel oper h 181 Coffin av
" Manuel operative bds 84 Nye
" Manuel G h 240 S Front
" Severino laborer h 30 Circuit
" William tinsmith 28 N Water bds 149 Elm
Loriman Joseph spnr h 71 Peckham
Loring Andrew C oper b 96 Lombard
" Jessie widow h 91 Tremont
" John lunch cart h 91 Tremont
" John J clerk 246½ Union b 96 Lombard
" Joseph J fisherman h 96 Lombard
Lorraine Frederick teas and coffees 772 Purchase and 1110 Acushnet av h 353 Pleasant
Lortie Jeremie operative h 186 Dean
Losette Antone baker h 52 Vine
" Elsie M cashier 794 Purchase bds 52 Vine
Loshink Frank weaver h 10 McGurk
Lossand Louis carp h 358 N Front
Lothrop Mary F h 201 Kempton
Louganis Efthim restaurant 296 Coggeshall h 6 Bonneau ct
Loughlin Annie weaver h 672 Hathaway
" Frank bds 86 Hathaway
" Jessie clerk 302 Municipal bldg bds 25 James
" John laborer h 172 Bates av
" Margaret wid John h 86 Hathaway
" Martin spinner h 60 Parker
" William H clerk 97 Front bds 60 Parker
" see Laughlin
Louis Thomas W hairdresser 240 Cedar bds 71 Merrimac
" see Lewis and Luiz
Louise Manuel car repairer bds 54 Davis
Loulos Peter S R shoe repairer 249 Cedar h 125 Willis
Loupe Arnold weaver b 1757 Acushnet av
" Bertha widow Adolph h 1757 Acushnet av
" Oscar wvr b 1757 Acushnet av
Loura Maria Mrs h 32 Cove
Lourans Joseph manager 758 Purchase rm 10 h at Fall River
Lourenco Roza widow John P b 160 Earle
Love Harry driver rms 420 Kempton
" Robert pool 347 Kempton h 22 Walnut
Lovejoy Earle F plumber and tinsmith 28 N Water h 517 Purchase
" Elizabeth M widow George W b 231 Allen
" John baker rms 1302 Purchase
" John Jr conductor rms 1302 Purchase
Lovell William driver Standard Oil Co

STORAGE BATTERIES

WILLIAM LAW COMPANY, Kempton and Pleasant Sts.

Willard Storage Battery Depot

Bosch Magneto Service Station

New Bedford Steam Carpet Beating and Rug Works

F. W. BESSE, Prop., successor to H. M. MAINE

Corner NORTH and NORTH WATER STS.

Bell 962

Established 1884

Automatic 1403

NEW BEDFORD [1916] DIRECTORY

681

- Loveridge James conductor h 561 Cottage
- Lowden Susan B Mrs bds 271 Union
" Walter E oper h 561 Cottage
- Lowe Abner D h 132 Mill
" Carrie housekeeper 35 Cedar
" Charles T machinist h 243 Shawmut av
" Edith M bds 350 Cottage
" Edward L clerk 346 Acushnet av h 35 Cedar
" Elizabeth widow Thomas C h 170 Shawmut av
" Frank clerk h 42 Bowditch
" George operative h 20 Princeton
" James weaver h 273 Bowditch
" James A machine operator b 303 Acushnet av
" John H Jr variety 526 County b 350 Cottage
" Margaret C h 129 Ash
" Mary A widow John J h 303 Acushnet av
" Philip C b 35 Cedar
" Samuel J deputy inspector h 939 Pleasant
" Sarah nurse St Luke's Hospital bds do
" Stephen A collector 43 William h 35 Cedar
" Stephen C pres 87 Union and 674 Purchase h at Brookline
" Stephen C Jr vice pres 87 Union h at Mattapoisett
" S C Supply Co hardware 87 Union
- Lowkas Thomas baker h 936 County
- Lownds Squire lab h 12 Potvin ct
" Thomas slasher h 10 Harmony
- Lowney Catherine F parochial school nurse 217 Municipal bldg bds 1181 Pleasant
" Daniel S master mechanic Wamsutta Mills b 1181 Pleasant
" Dennis J physician 1181 Pleasant h do
- Lowney**
" Johanna wid John b 679 Cottage
" John Capt Fairhaven Ferry h at Fairhaven
" John plumber b 103 Belleville av
" John B (Lowney & Walsh) 2 Masonic bldg bds 69 Willis
" John H plumber h 103 Belleville road
" Mary h 220 State
" Nellie bds 181 Pleasant
" Patrick H city blacksmith h 418 Hillman
" & Walsh (John B Lowney and Joseph Walsh) lawyers 2 Masonic bldg
- Lowrie Edward P shoemaker h 117 Parker
" George H (Wood & Lowrie) 50 Union h 48 State
- Lowther Agnes widow Mitchell H h 268 Ash
" Alice W teacher Thomas R Rodman school bds 253 Mill
" George H police h 253 Mill
" Mitchell H died May 11 1916
" Wallace Mrs b 76 Cottage
" William H repairman b 268 Ash
- Loyer Peter h 1065 County
- Lubber Hans fixer bds 248 N Front
- Lubera Andra oper h 189 N Front
" Francisrek loom fixer h 107 Davis
" Stanislaus carder h 25 Belleville avenue
- Luby John E eng h 447 Coggeshall
" Michael J glasscutter h 57 Bay
- Lucardi Gildo mason h 241 Tremont
- Lucas Arthur M draftsman h 240 Tremont
" Edward L collector rms 920 Purchase
" Etta C sec 210 Municipal bldg h 995 Hillman
" Everett A carp 206 James h do
" Grace A clerk 797 Purchase bds 206 James

AKIN-DENISON CO. PAINTERS AND DECORATORS

:: NORRIS PAINT STORE ::

K Y A N I Z E VARNISH STAINS 738 PLEASANT STREET
Bell Phone 4233

682

NEW BEDFORD [1916] DIRECTORY

Lucas

- “ Isabella widow Augustus E h 55 Court
- “ Joseph L carpenter h 307 Mill
- “ John laborer h 77 Larch
- “ Manuel carpenter h 75 Lake
- “ Manuel S grocer 604 S Water h 181 County
- “ Norman C conductor h 36 Linden
- “ Shoe Co W A Sutherland mgr 801 Purchase
- “ Squire, H H h 112 High
- Lucchesi Irene clerk 1290 Acushnet av bds 1949 Purchase
- “ Luigi fruit 1952 Purchase h 1949 do
- Luce Arthur G business manager Mercury 40 N Second h 88 Rotch
- “ Arthur R drill inspec b 195 Arnold
- “ Clara D widow Ambrose bds 26 Keene
- “ Esther H clerk High school bds 88 Rotch
- “ Frederick C real estate 128 Campbell h do
- “ George A carpenter h 29 Willis
- “ Jeremiah L h 24 Cedar
- “ John E gardener h 164 Grinnell
- “ Joseph A student bds 88 Rotch
- “ Josephine W Mrs h 190 Maxfield
- “ Mary H Mrs h 506 Acushnet av
- “ Sarah R widow Hervey E h 111 Maxfield
- “ Thomas E clerk h 144 Campbell
- “ Viola C telephone operator 57 N Second bds 29 Willis
- “ Walter A letter carrier h 195 Arnold
- “ Walter A L clerk bds 139 Campbell
- “ William T fish and grocer 139 Smith h 139 Campbell
- “ William T Jr clerk 1311 Purchase h 1154 do

Lucian Antone oper h 34 Richmond

Lucian

- “ John A clerk 35 Commercial b 34 Richmond
- Lucier Louis mason h 54 Woodlawn avenue
- “ Louis h 40 Ashley
- “ Peter oper bds 54 Woodlawn av
- “ see Lucier
- Luckcraft Henry changer over bds 5 Thatcher
- “ William loom fixer h 5 Thatcher
- Luiz Antonio laborer h 391 Rivet
- “ Frank laborer h 157 Crapo
- “ Guilherme M agent h 207 Rivet
- “ Jesse doffer h 20 Nye
- “ John oper h 67 Winsor
- “ John C oiler U St Ry power station h 171 Bonney
- “ John G elevatorman h 18 Hall
- “ John G Jr ins agent h 18 Hall
- “ Jose M G spinner h 190 Rivet
- “ Joseph laborer h 929 Nelson
- “ Joseph laborer h 79 Prospect
- “ Joseph laborer h 501 First
- “ Joseph operative h 50 Katherine
- “ Joseph operative h 100 Sidney
- “ Manuel operative h 299 S Front
- “ Manuel laborer h 46 Scott
- “ Manuel C chief engineer U St Ry Co power station h 68 Hall
- “ Manuel C Jr oiler U S Ry Co power station bds 68 Hall
- “ see Lewis
- Lukas Thomas baker 55 Clark
- Luke Elizabeth b 188 Washington
- Lulek Stanislaw weaver h 23 Nye
- Lumbard Charles E carpenter and builder 19 Bethel h at Fairhaven
- “ Ralph E clerk 170 Pleasant b at Fairhaven
- Lumbert Harriet widow John h 230 Ash
- “ Hiram T janitor Sylvia Ann Howland school h 1116 Pleasant
- Lumiansky Barnard clothing 871 S Water h do

MITCHELL'S DAIRY MILK and CREAM

:: Wholesale and Retail ::

165 MT. VERNON STREET - - Telephone 3303-W

OLD COLONY BUTTER The Standard of Excellence

NEW BEDFORD [1916] DIRECTORY

583

Lumiansky

- .. David clerk 1003 S Water h 81 Valentine
- .. Harry shoes 1003 S Water h 251 County
- .. Helen teacher Thompson street school bds 873 S Water
- .. Rebecca bds 873 S Water

Luminiello Antonio grocer 421 Belleville av h do

Lund Albert weaver b 55 Peckham

- .. Henry weaver h 313 Earle
- .. Parkman M h 1040 Pleasant
- .. William C bds 1040 Pleasant

Lundie Anthony laborer h 41 Covell

Lundin Gustaf L designer h 83 Highland

Lupo Basil D restaurant 125 Union h 398 Elm (W)

- .. Emanuel D restaurant 363 Acushnet av and 110 William h 56 Newton

Luscomb Frederick W died Jan 12 1916

- .. George E telegrapher Mercury b 516 Union
- .. Helen Mrs attendant 16 Howard h at Fairhaven
- .. Isabella teacher Cark st school h 245 Cedar
- .. Ruth E bds 107 Maxfield

Lussier Archer carp rms 1041 Purchase

- .. Arthur h 1280 Acushnet av
- .. Arthur operative h 300 Sawyer
- .. Bros (Gaudiace and Elzear) grocers 712 Brock av
- .. Clement M druggist 68 Purchase h 167 County
- .. Elzear (Lussier Bros) h at Fall River
- .. Eva bds 167 County
- .. Exilia widow Achille h 1024 Purchase
- .. Frederick carder h 141 Tallman
- .. Gaudiace (Lussier Bros) h at Fall River

Lussier

.. Henry carpenter rms 1041 Purchase

- .. Isaie weaver h 131 Tallman
- .. John Baptiste oper h 33 Nelson
- .. Joseph H second hand h 111 Princeton

.. Mary Mrs dressmaker 1280 Acushnet av h do

.. N Rosalphee druggist 241 Bowditch h 243 do

.. Virginia widow Alexander h 204 Church

.. see Lueier

Luther Hale R rms 74 Spring

.. Lucy Mrs housekeeper 223 River road

Lutz August glassblower h 85 Valentine

.. Frank student b 85 Valentine

Luxa John farmer h 98 Linden

Luzon Adeline widow Thomas h 155 Whitman

.. Wilfred oper b 232 Eugenia

Lyman Robert G fore h 695 Cottage

Lynam Agnes widow George h 41 Valentine

.. Frank carpenter bds 41 Valentine

.. Walter glass cutter bds 41 Valentine

Lynch Catherine F teacher James B Congdon school bds 216 Grinnell

.. Daniel F fisherman h 21 Willis

.. Frank clerk 740 Purchase b 157 Penniman

.. James h 346 Sawyer

.. Jeremiah blacksmith b 885 County

.. John weaver bds 885 County

.. John J farm hand b 270 Hathaway road

.. John W ins agt 41 William b 346 Sawyer

.. John W painter h 234 Austin

.. Joseph student bds 234 Austin

J. G. NICHOLSON
LUMBER, SASH, DOORS and BLINDS
 BOWDITCH STREET, NEW BEDFORD, MASS.

M. P. B. SILVA & SON 157 ACUSHNET AVENUE

WINDOW and PLATE GLASS

684

NEW BEDFORD [1916] DIRECTORY

Lynch

- “ Mary S bkpr 806 Purchase bds 234 Austin
- “ Patrick F eng h 885 County
- “ Simon F wharf tender h 157 Penmanan
- “ William H farmer h 270 Hathaway road
- “ Zoeth bookkeeper b 346 Sawyer
- Lying Frederick J clerk 324 Acushnet av h 238 do
- “ Mary widow Frederick h 238 Acushnet av
- “ William H agent M S P C h 68 Walden
- Lyon Annie B teacher James B Congdon school b 488 Pleasant
- “ Edward welder h 2237 Acushnet av
- “ John spinner h 305 Tinkham
- “ John Jr clerk bds 305 Tinkham
- “ Mary A widow Rufus h 297 Cottage
- “ William bds 2237 Acushnet av
- Lyonnais Raoul mgr 133 Ruth h 168 Butler
- Lyons Bridget widow Edward S h 130 Myrtle
- “ Dennis night watchman h 375 Cedar
- “ Edward J clerk P O h 59 Newton
- “ Edward J driver 4 N Second b 338 Cedar
- “ Edwin P clerk 166 Coffin h 341 do
- “ Hugh operative bds 64 Spruce
- “ Isadore umbrella maker h 65 Covell
- “ James operative h 115½ Bullard
- “ John laborer h 44 Reynolds
- “ John M weaver h 56 Ashley
- “ Patrick J mason b 11 Fulton et
- “ Peter city laborer h 64 Spruce
- “ Thomas H (Fall River and New Bedford Express) 4 N Second h 338 Cedar

- MacAdams Katherine B nurse Alms-house bds do
- Macallister Nellie M Mrs (Willow Tea Rooms) 782 Purchase
- Macaulay Archibald sheet metal worker bds 167 Allen
- “ Daniel M tinsmith bds 167 Allen
- “ George inspector bds 167 Allen
- “ James F machinist b 167 Allen
- “ John D machinist b 167 Allen
- “ Walter S (Allen St Garage) 169 Allen h 167 do
- “ Walter S Jr molder b 135 Tapham
- MacCord Robert, U S A h 151 Frederick
- “ William A lawyer 791 Purchase rm 5
- MacCormack Agnes (MacCormack & Maxim) b 186 Summer
- “ & Maxim (Agnes MacCormack and Agnes E Maxim) dressmakers 186 Summer
- MacDonald Hugh chauffeur h 289 Allen
- “ James speeder tender h 281 Mt Pleasant
- “ Thomas oper h 522 Bowditch
- “ Michael lab h 557 First
- MacDougall William G carpenter h 386 Bedford
- Macedo Diogenes driver b 263 Phillips av
- “ Frank S machinist h 114 Park
- “ Frederick P hackman h 263 Phillips av
- “ Joseph P oper bds 39 County
- “ Frederick P hackman h 263 Phillips av
- “ Joseph P oper bds 139 County
- “ Louis V driver 106 Front h at Acushnet
- “ Manuel oper h 80 Sidney
- “ Philip S oper h 238 Rivet
- Macek Joseph clk 141 N Front h 139 do

REX MONUMENTAL WORKS

MAUSOLEUMS, MONUMENTS, HEADSTONES
CEMETERY WORK OF ALL DESCRIPTIONS

Telephone Connection

184 DARTMOUTH STREET

A complete line
of Fur Trim-
ming for
Dresses, Coats,
and Millinery

UNION
Cor. Sixth St.

The Fur House of Sidney Says:

No Matter What Condition Yours FURS Are In,
WE CAN MAKE THEM OVER TO THE VERY
LATEST STYLE AT A REASONABLE PRICE.

No Order
is too large
and no Job
is too small
for us.
Bell
Tel. 1976

NEW BEDFORD [1916] DIRECTORY

685

MacFarlane Catherine h 43 Dudley
 .. David J belt maker b 43 Dudley
 .. James machinist bds 43 Dudley
 .. Thomas clerk 2 Union b 43 Dudley
 Macfarlane Flora M weaver bds 130
 Division
 .. George A carp b 130 Division
 MacGregor William carp h 221 Hill-
 man
 Mach Matusz oper h 16 Grandfield
 Machado Annie F widow Antonio F h
 123 County
 .. Antone oper bds 147 Thompson
 .. Antone oper bds 300 Dartmouth
 .. Antone laborer h 4125 Acushnet
 avenue
 .. Antone operative bds 192 Sawyer
 .. Antonio M h 25 Hall
 .. Antonio M Jr weaver h 17 Hall
 .. Dominick oper h 112 Phillips av
 .. Frances widow Antone h 300
 Dartmouth
 .. Francisco furniture 89 Howland
 h do
 .. Frank fish h 75 Howland
 .. Frank lab h 300 Dartmouth
 .. Frank cigar maker h 11 Columbia
 .. Frank operative h 289 S Second
 .. Frank S operative h 100 Sidney
 .. Frank P third hand h 188 Coffin
 avenue
 .. John clerk h 218 Rockland
 .. John laborer h 17 High
 .. John laborer h 912 County
 .. John B operative h 100 Sagamore
 .. John F cigar maker h 11 Columbia
 .. John S city lab h 118 Parker
 .. John S liquors 2c Walnut h 52
 Allen
 .. Joseph baker h 160 Crapo
 .. Joseph driver h 109 Nash road
 .. Joseph laborer h 240 Hemlock
 .. Joseph laborer h 212 South Front
 .. Joseph Enos carder h 76 Earle
 .. Joseph F clk 40 Arcade bldg h 182
 Weld
 .. Joseph P operative h 9 Felton

Machado
 .. Manuel oper h 103 Davis
 .. Manuel oper bds 112 Phillips av
 .. Manuel oper h 70 Independent
 .. Manuel (Souza & Machado) 420
 Belleville av h 109 Nash rd
 .. Manuel G carp h 62 Lindsey
 .. Manuel S operative h 32 Kane
 .. Mary sewer 572 Pleasant bds 135
 do
 .. Paul provisions h 11 Hyacinth
 .. Urbano G hairdresser 150 Arnold
 h at Dartmouth
 .. Virginio printer h 89 Sagamore
 .. see Marshall
 Machale Thomas operative bds 62
 Roosevelt
 Machon William weaver h 28 Bow-
 ditch
 Macia William H foreman Lambeth
 Rope Corp h 427 Tarkiln Hill
 road
 Maciel Antone de S watchman Pump-
 ing Station h 120 Locust
 .. Arthur B glasscutter h 147 Mill
 .. Ida Mrs stenographer 108 Union
 h 147 Mill
 .. Joseph F boiler maker h 347 N
 Front
 .. Joseph Jr city laborer bds 79
 James
 .. Joseph P gardener h 79 James
 .. Otilie P bkpr 557 Pleasant bds
 19 Atlantic
 .. Theresa B widow Alfred dress-
 maker h 19 Atlantic
MACLARY D B & SON CO elevators
 129 Pearl Boston See page 32
 MacIlwain Helen D clerk bds 763
 Kempton
 .. Irma H clerk b 763 Kempton
 .. James over h 763 Kempton
 .. J Roger oper A M Corp b 763
 Kempton
 MacIntire Walter S Rev h 22 Syc-
 amore
 Maciask Charles rem to Canada

PELEG H. SHERMAN 506 COUNTY ST.

FUNERAL DIRECTOR AND EMBALMER

OFFICE PHONES.
Bell 690-W. Auto. 1305

RESIDENCE PHONES
Bell 690-R. Auto. 1306

TREMONT ST. GARAGE OLDSMOBILE SERVICE STATION

E. C. Earley, Prop. Accessories & Repairs 47 Tremont Street

686

NEW BEDFORD [1916] DIRECTORY

- Mack Elizabeth B nurse h 183 Kemp-ton
" James foreman 672 Purchase h 266 North
" Thomas C clerk 170 Pleasant b at Fairhaven
" Thomas E clerk 170 Pleasant h at Fairhaven
Mackay Chester drill wkr h 459 Allen
" Donald K drill worker h 167 Grinnell
" John A buyer h 123 Pierce
" John H janitor Times h 131 Clark
" John H painter 81 Oak h do
" Malcomb A carpenter and builder 12 Plymouth
" Murdock coachman h 154 Rotch
" see McKay
MacKellar Owen B papercutter b 66 Cottage
MacKelvey Ella Mrs h 8 Eighth
MacKenzie Angus W motorman h 39 Shawmut av
" Charles A carp 345 Cottage
" Daniel A carp h 345 Cottage
" Frank E carp b 345 Cottage
" Sadie Mrs h 463 Union
Mackie Henry L supt 41 William rms 117 Chancery
" Isabel weaver b 16 Calumet
" Wallace A compositor Times h 116 Robeson
" William A vice pres and cashier First National Bank h 77 Walnut
MacKinstry Albert B police Sta No 3 h 15 Lindsey
Mackler David clerk 286 Acushnet av bds 383 S Water
MacLaughlin Byron E laundryman h 331 Orchard (S)
MacLeod Angus h 36 Woodlawn av
" Credit Co (Everett B MacLeod) clothing 860 Purchase
" Everette B (MacLeod Credit Co) 866 Purchase h 52 Rotch
Macomber Abba A widow Thomas W h 38 Hill
" Alice J bds 326 Cottage
" Alice W clerk 151 Union b 278 Austin
" Alton I clerk Mechanics National Bank h 84 Florence
" Andrew A delivery clerk bds 278 Austin
" Augustus C bds 74 State
" Calista E widow William E h 19 Sherman
" Charles F (Dean's Oyster Market) 17 N Second h 81 Cedar
" Charles L rms 1034 Purchase
" Charles W fireman h 188 Middle
" Charlotte M attendant h 483 Union
" Edward C h 387 Cedar
" Edward G carpenter h 29 Rounds
" Ella widow Caleb h 84 Florence
" Ernest milkman b 278 Austin
" Eunice M widow Sylvanus A h 483 Union
" Everett conductor h 85 Penniman
" Flora Mrs h 1034 Purchase
MACOMBER GEORGE E ice cream mfg cor Mill and Cottage h 311 Park See side lines
" George P copperwkr h 774 County
" Hannah M widow George T h 326 Cottage
" Harold S plumber 26 N Second h at Fairhaven
" Hattie R Mrs h 153 Maxfield
" Hillard M h 70 Rounds
" James A blacksmith h 278 Austin
" James S weigher city stone crusher h 10 Rounds
" Jennie H widow of Jesse M h 120 Locust
" Leland R driver 97 Front h 15 Florence
" Lizzie B night toll operator 57 N Second h 66 Forest
" Mary widow Charles W h 85 Shawmut avenue

GLOBE

J. N. LONHOLDT, Prop. Telephones, Bell 1872-1873, Auto. 2365 Goods called for and Delivered
Down town Office, 932 Purchase St.

DYE HOUSE

220 SHAWMUT AVE.

North End Office, 1014 Acushnet Ave.

Sycamore St. Garage

Telephones

Bell 3191-W

Auto. 3334

AJAX TIRES

Guaranteed 5000 Miles in Writing

Once Used, Always Used

NEW BEDFORD [1916] DIRECTORY

687

Macomber

- “ Merie Whitridge steno Wamsutta Mills bds 38 Mill
- “ Nellie A widow William P h 41 Maple
- “ Pardon A clerk 201 Municipal bldg h 201 Kempton
- “ Theresa bds 41 Maple
- “ William B h 74 State
- “ William B lodging h 304 Acushnet avenue
- “ William variety 745 Kempton h 355 Court
- “ William C salesman 801 Purchase h 620 Union

MacPhail John student b 304 Summer

“ Walter S bkpr h 304 Summer

MacQuarrie James foreman U St Ry Co h 322 Austin

Macreading Annie L principal Thomas A Green school b 33 Bonney

“ Lydia A Mrs h 33 Bonney

“ Mary S bds 33 Bonney

MacWhinnie Margaret h 389 Cedar

Macy Andrew W overseer Nashawena Mills h 34 Robeson

“ Arthur W watch repairer 230 Union h 161 Grinnell

“ Athanas baker 55 Clark h 12 Beeble

“ Edward J rectifier bds 448 Sawyer

“ Edwin B h 111 Hawthorn

“ Florence H clerk 6-8 Campbell b 22 Parker

“ Frank E letter collector h 203 Clinton

“ Frank H asst treas Pierce Bros Ltd h 95 Court

“ Frederick B (F B Macy & Co) 222 Union rm 301 h 22 Parker

“ F B & Co (George I and Frederick B Macy) cotton brokers 222 Union rm 301

“ George clerk h 224 Princeton

Macy

“ George lineman h 67 Hathaway rd

“ George I (F B Macy & Co) 222 Union rm 301 h 578 County

“ Helen L nurse b 111 Hawthorn

“ Herbert E salesman 211 Union h 151 Morgan

“ Herbert F clerk 212 Union h 22 Parker

“ John S rms 408 Chancery

“ J Roland dist mgr 31 Masonic bldg h 74 Bay

“ Lena Mrs milliner 803 Purchase h 470 do

“ Louis W bkpr h 257 Maple

“ Louis R Mrs C S practitioner 74 Bay h do

“ Marion bds 203 Clinton

“ Mary A h 345 Reed

“ Peleg S real estate 78 Smith h do

“ Peter J loomfixer h 448 Sawyer

“ Philip E asst treas N B I for Savings h 111 Hawthorn

“ Priscilla S nurse St Luke's Hospital bds do

“ Roland furniture repairer 11 Bedford h 1 Green

“ Thomas W (Wood, Brigham & Co) 55 N Water h 111 Hawthorn

“ Willard B salesman 211 Union h 50 James

“ Willard B Mrs clerk Wamsutta Mills h 50 James

“ William C dentist 17 Seventh h 260 Maple

Maczek Stanislaw oper h 15 Washburn

Macznik John (Macznik & Plonka) 126 N Front h 23 Washburn

“ & Plonka (John Macznik and Joseph Plonka) grocers 126 N Front

Madden John F electrician h 122 Thompson

“ Lillian oper bds 122 Thompson

“ Margaret oper b 46 W French av

STEIGER-DUDGEON CO.

“The WOMAN'S Store”

Tel. Bell 82 & 83, Branches connecting all Depts.

“ “ 160 For Office Only. Auto. 1397

Carments, Millinery,
Hosiery, Underwear,
Housekeeping Goods,
&c. &c.

At Lowest Prices

STERLING AND UNITED STATES MOTOR TRUCKS
Auto Trucking **BENJAMIN F. WATKINS** **AGENT CONTRACTOR**
 AGENT FOR SWINEHART TIRES
 520 ACUSHNET AVE. - - - - **BOTH PHONES**

688

NEW BEDFORD [1916] DIRECTORY

Madden

- “ William H foreman 98 Front h 215 Purchase
- Maddox Oscar R salesman h 1 Sullivan
- Madeus Nelson hairdresser 1676 Acushnet av h 1679 do
- Madison Benjamin fore h 245 Palmer
- “ May P Mrs clerk 797 Purchase h 97 James
- “ Samuel T laborer h 97 James
- Madruza Samuel operative h 51 Bab-bitt
- Magalhaes Manuel L oper h 369 Coggeshall
- Magee Alice widow Edward h 74 Cedar
- “ Andrew died Jan 24 1916
- “ Carrie L Mrs (Gifford & Magee) 1046 Purchase h 319 Park
- “ Joseph J boxmaker h 140 State
- “ see McGee
- Magellen Frank restaurant 345 Acushnet av h 230 S Second
- Maginis Bernard clk U St Ry Co
- Magnant Agnes b 1142 Acushnet av
- “ Fred clerk 1189 Acushnet av h 90 Tallman
- “ Henri clerk 1189 Acushnet av h 90 Tallman
- “ Henry clerk h 128 Tinkham
- “ Henry laborer h Joyce et
- “ Henry J house furnishings 271 and 275 Coggeshall h 344 Bowditch
- “ Hormidas laborer h Joyce n Acushnet av
- “ Isaie weaver h 39 Austin
- “ John spinner h 16 Bowditch
- “ John Jr clerk 275 Coggeshall h 131 Cedar Grove
- “ Joseph doffer b 16 Bowditch
- “ Louis h 104 Tallman
- “ Misael carp h 346 No Front
- “ Peter carp b 1142 Acushnet av
- “ Sophie widow Erie h 1142 Acushnet avenue

Magnant

- “ Tobias laborer bds Hormidas Magnant's
- Magnett Arsene weaver bds 39 Austin
- “ Benjamin C b 188 Chancery
- “ Emma B widow Benjamin C h 188 Chancery
- “ James H janitor h 54 Bedford
- “ Mary H teacher George H Dunbar school bds 54 Bedford
- Magrath Edward F died Jan 4 1916
- “ Everett R motorman h 386 Cedar
- “ see McGrath
- Magrie John laborer h 21 Rodney
- Mague Frank A eyeletmaker h 216 North
- “ Henry F clerk 98 Allen bds 216 North
- Maguire Agnes A clerk 185 Union bds 225 State
- “ Ambrose oper h 225 State
- “ Charles driver h 7 Campbell
- “ Dennis S sub carrier b 9 Morton court
- “ Edward carder h 178 Crapo
- “ Edward J ball player b 9 Morton court
- “ James Jr harness maker h 324 Kempton
- “ John laborer h 208 State
- “ Joseph clerk h 827 County
- “ Martin operative b 185 Division
- “ Robert weaver h 82 Penniman
- “ Sarah widow John F h 9 Morton court
- “ see McGuire
- Mahan Robert machinist bds 25 McGurk
- “ William operative bds 25 McGurk
- Mahancy C Earle machinist 674 Purchase h 40 Ocean
- Maher Achille fixer h 286 Collette
- “ Elzear wvr b 286 Collette
- “ Eugene operative bds 162 Sawyer
- “ Henry operative h 358 N Front

Don't dream of what you are going to do! Go and do it.

Kinyon's Short-hand School

Odd Fellows Bldg., Cor. William and Pleasant Sts., New Bedford, Mass.

THE ACUSHNET SANITARIUM Telephone 994-W

Nervous, Rheumatic and Maternity Cases a Specialty

Reasonable Rates EUGENE T. AUGER, Mgr. Lunds Corner

NEW BEDFORD [1916] DIRECTORY

689

Maher

- “ Pierre mason bds 286 Collette
- “ see Marr
- Mahen Ludger jeweler 1021 Acushnet av h 99 Holly
- Mahon Dennis J porter 918 Purchase h 81 Myrtle
- “ George A brakeman h 56 Linden
- “ George W starter U St Ry Co h 30 Willow
- “ John machinist b 23 Priscilla
- “ John F loomfixer b 25 Felton
- “ John J lieut Hose 2 b 81 Myrtle
- “ Patrick A driver Texas Oil Co h 112 High
- “ see Mann

Mahoney Catherine A wid Michael h 1432 Pleasant

- “ David gas fitter b 90 Rockland
- “ Dennis laborer h 1320 Purchase
- “ Dennis laborer h 146 State
- “ Dennis J janitor Public Library h 480 Bolton
- “ Edward C bds 164 Chestnut
- “ Edward T mgr 45 Linden and (F A Mahoney & Co) b 508 Cottage
- “ Elizabeth oper b 1423 Pleasant
- “ Ellen widow h 58 Summer
- “ Francis A clerk b 508 Cottage
- “ Francis C b 164 Chestnut
- “ Frank A (F A Mahoney & Co) 606 Summer b 508 Cottage
- “ Fred G clk b 508 Cottage
- “ F A & Co (Frank A and Edward T) pharmacy 606 Summer
- “ Helen L steno U St Ry Co b 155 Princeton
- “ James sign painter 154 Union h at Fall River
- “ James H capt Engine no 2 h 803 Kempton
- “ Jane wid James h 267 Pope
- “ Jeremiah laborer h 93 Merrimac
- “ Jeremiah Jr clk b 93 Merrimac
- “ John laborer h 585 Acushnet av
- “ John shoemaker b 218 Tinkham

Mahoney

- “ John H plumber 957 County h 959 do
- “ Joseph A hoseman Engine 10 bds 508 Cottage
- “ Joseph A shoe wkr b 218 Tinkham
- “ Margaret operative h 4 Clark
- “ Mary A wid Timothy E h 508 Cottage
- “ Matilda wid Jeremiah M h 218 Tinkham
- “ Michael engineer foot Howard h 155 Princeton
- “ Michael J oper bds 1423 Pleasant
- “ Nora wid Patrick h 89 Austin
- “ Patrick H city lab h 480 Cottage
- “ Patrick J oper Potomska Mill h 164 Chestnut
- “ Stephen M shoe wkr b 373 Cottage
- “ Theresa M Mrs h 373 Cottage
- “ William S truckman U St Ry Co h 164 State

Maiden Annie Mrs oper h 109 David

- “ James T bds 109 David
- “ Maria Mrs bds 804 County
- Maier Ernest oper bds 129 Eugenia
- “ John weaver h 126 Tallman
- Mailhot Adelphis hairdresser 992 Purchase b 91 Hathaway
- “ Agnes wid Peter h 91 Hathaway
- “ Alfred speeder tndr h 18 Roosevelt
- “ Oneais clk 335 N Front bds 91 Hathaway
- “ Rose Mrs clerk 185 Union bds 91 Hathaway
- Maillette Elas driver b 319 Shaw
- “ J Baptiste h 319 Shaw
- “ see Maillotte and Mayotte
- Maillotte Albert clerk 201 Union h 71 Kenyon
- “ Arthur clerk h 71 Kenyon
- Mailloux Alfred doffer b 208 Cedar Grove
- “ Cyrille loomfixer h 137 River rd
- “ Cyrille Jr loom fixer b 137 River rd

Geo. E. Macomber
 Cor. of MILL and COTTAGE STS.
 Conn. by Telephone

Wholesale and Retail Dealer in
ICE CREAM

Orders for Families, Parties,
 etc., promptly delivered.
 SUNDAY ORDERS a Specialty

AKIN-DENISON CO. 640 Pleasant St., 1218 Acushnet Ave.
 129 Cove St. Walnut, cor. Water

Paints - Oils - Varnishes - Brushes

Central Lumber and Supply Company

LUMBER & INTERIOR FINISH

Bell Phone 1919 Office, 172 No. Water St., New Bedford Auto 1513

690

NEW BEDFORD [1916] DIRECTORY

Mailloux

- “ Diendonne (Poirier & Mailloux) bds 1370 Acushnet av
- “ Elizabeth widow Archie h 19 Roosevelt
- “ Joseph D clerk 1115 Acushnet av h 202 State
- “ Louis clerk h 202 State
- “ Mary Mrs clerk 1209 Acushnet av h 187 Phillips av
- “ Mary wid William h 208 Cedar Grove
- “ Joseph fixer h 141 Collette
- “ Oliver oper b 215 Church
- “ Paul oper h 206 Cedar Grove
- “ Prescott helper b 208 Cedar Grove
- “ Prosper carp b 208 Cedar Grove
- “ Rudolph shoemaker b 206 Cedar Grove
- “ Toussaint oper h 101 Austin
- “ Zepherin chair maker h 604 South Second

Maine Ice Cream Co (George Peterson and Michael Mitchell) 535 Kempton

- “ Jenny R wid Henry M h 21 Morgan

Maino Amato third hand h 93 Sidney
Mainville Alexander h 825 Belleville avenue

- “ Joseph fixer b 289 Bowditch
- Majndle Charles spnr h 706 Summer
- “ Louis weaver h 132 Holly
- “ William spinner h 185 Bowditch
- Major Treffe loomfixer h 151 Bates av
- “ Wilfred third hand b 131 Reynolds

Majowski Peter oper h 34 Washburn
Maker Charlotte A wid George W h 96 Maxfield

- “ Sarah I steno 20 Market h at Fairhaven

Makin Alfred janitor N B Textile school bds 109 Chestnut

- “ Henry J mach b 292 Mt Pleasant
- “ Thomas spinner h 312 Tinkham

Makin

- “ William drillworker h 51 Hall
- Makuch John copper wkr h 28 Washburn
- Malboef Joseph Alfred fixer b 47 Holly
- Malcolm Frank E b 152 Sycamore
- “ Jason M b 152 Sycamore
- “ Leonard W Rev pastor First Evangelical church h 152 Sycamore
- Maley Edward oper h 53 Mosher
- “ Elizabeth widow Michael J h 48 Richmond
- “ James E glasscutter b 48 Richmond
- “ Thomas J oper b 48 Richmond
- “ William J pipe fitter bds 48 Richmond
- Mali Mahram operative h 50 Ashley
- Malik Lewis ladies tailor 82 School h do
- “ Ruben tailor h 82 School
- Malionia Antonia Mrs h 2 Turner's ct
- Malley Patrick D fore h 70 Rockland
- Mallon John A watchman h 109 Princeton
- Malmedie Carrie E wid Charles H b 208 Grinnell
- “ Charles H Jr foreman 170 Pleasant h 208 Grinnell
- Malo Blanche A supervisor 57 N Second b 345 Sawyer
- “ Peter operative h 330 N Front
- “ Prime fixer h 345 Sawyer
- Maloine Guiseppe laborer h 696 Acushnet av
- Malone George operative h 80 Merrimac
- “ Mary Mrs h 26 George
- “ Michael operative b 26 George
- Maloney Charles F shoe wkr h 78 Willis
- “ Edward laborer h 1427 Pleasant
- “ Francis Rev asst pastor St James R C church h 233 County
- “ George carp h 475 Chancery

CHAMBERLAIN, BORDEN & SILVA
REAL ESTATE 194 UNION STREET
BOTH PHONES

BUY YOUR SHOES
at the largest and
BEST SHOE STORE IN THE CITY

CUSHING & BOUCHER
 SUCCESSORS TO SCHULER BROS

848 PURCHASE STREET

NEW BEDFORD [1916] DIRECTORY

691

Maloney

- “ James clerk Bennett Mill b 56 Thompson
- “ James F lab b 12 Blackburn
- “ Lawrence oper h 46 Belleville rd
- “ Lawrence oper bds 56 Thompson
- “ Mary h 1427 Pleasant
- “ Mathias lab h 46 Belleville rd
- “ Nellie Mrs cook 16 Howard h 221 State
- “ Thomas J picture operator h 64 Winsor

Malonson Arthur florist 314 Mt Pleasant b 318 do

- “ Frank A (M Malonson & Son) 314 Mt Pleasant h N Dartmouth
- “ George carpenter h 194 Highland
- “ Mary (M Malonson & Son) 314 Mt Pleasant h 318 do
- “ M & Son Mary and Frank A) florists 314 Mt Pleasant

Malouin Philip N machinist h 300 Acushnet av

Maloy James drill wkr h 222 Smith

Maltais Donald D twister bds 88 Cove

“ Luc operative h 24 McGurk

Malyan Richard J carp h 207½ State

Manchester Adeline h 118 Durfee

“ Alva J clerk 790 Purchase b 31 Sycamore

“ Annie B wid Adoniram bds 45 Rotch

“ Belle Mrs h 6 Bethel

“ Benjamin A drill worker b 136 Florence

“ Charles H lab h 225 Hillman

“ Cora E wid Hiram G h 31 Sycamore

“ Damon D driver b 379 Cottage

“ Edward E master mechanic h 29 Bullock

“ Etta Mrs h 226 Chancery

“ Forest F shoe worker bds 1130 Rockdale av

“ Fred F foreman h 165 Shawmut avenue

Manchester

“ Frederick J drill wkr h 21 Cottage

“ Frederick T sign painter bds 74 School

“ Grace E teacher 628 Pleasant bds 90 High

“ Herbert A clerk 688 Kempton h 57 Jenny Lind

“ Hezekiah A foreman 170 Pleasant h 160 Elm

“ James B painter h 219 Cedar

“ James H eng b 442 Summer

“ James H grocer 688 Kempton h 690 do

“ John machinist bds 445 Rivet

“ John A fish 278 Kempton h 690 do

“ Leslie A roll coverer bds 127 Cedar

“ Lillian Mrs h 74 School

“ Mary H widow Phineas B h 130 Florence

“ Merrick E edgsetter b 29 Bullock

“ Myra wid Thomas H h 496 Acushnet av

“ Orrin appr 55 N Water b 219 Cedar

“ Philander F sales 65 William h 379 Cottage

“ Philip A student b 340 Tarkiln Hill rd

“ Ruel D sales h 236 Maxfield

“ Ruth A wid Calvin h 419 Union

“ Sophia P wid Charles H h 340 Tarkiln Hill rd

“ Stephen F h 204 Austin

“ Stephen F laborer h 340 Tarkiln Hill rd

“ Stephen F Jr driver b 204 Austin

“ Susan B Mrs h 90 High

“ Wilfred F coachman h 405 Cottage

“ William E skiver h 29 Bullock

“ William F drillmaker h 39 Chestnut

JERSEY LILY MILK BREAD J. A. Boucher
 Auto Telephone 2263
 238 STATE STREET
 BAKER

Office Phones: Bell 1400; Auto. 2163

Res. Phone: Auto. 2151

FUNERAL DIRECTOR & EMBALMER

PRIVATE AMBULANCE SERVICE

ALDEGE CHAUSSE' - - 386 NORTH FRONT STREET

A. S. FRANCIS

ALL KINDS OF INSURANCE

27 MASONIC BUILDING

Telephone Connection

692

NEW BEDFORD [1916] DIRECTORY

Mandell Augustus H bacteriologist
217 Municipal bldg and physi-
cian 25 Sycamore h do

" Elma S Mrs b 25 Sycamore

" George E clk 170 Pleasant h 11
Maple View terrace

" see Mendell

Mandeville Alexis carpenter h 226
Irvington

" Arcade carpenter h 132 Maynard

" Felix h 32 Maywood

" George carpenter h 32 Maywood

" George variety 363 Beleville av h
35 Dean

" Marcisse h 43 Dean

" Noe laborer h 39 Dean

" Peter operative h 50 Nye

" Pierre mgr 1070 County h 137
Holly

Mandly Antonio J master mariner h
292 Allen

" Clara M bds 277 Palmer

" Harry master mariner b 277
Palmer

" Laura P dressmaker 292 Allen h
do

" Leon A steamfitter h 37 Lindsey

" William H carp b 277 Palmer

" see Manley

Mandsley George H awning fitter h 35
Commercial

Manelis David dry goods 9921 S Wa-
ter h do

" Louis clerk bds 138 Acushnet av

" Zolman dry goods 138 Acushnet
av h 35 Commercial

Manha Frank city lab h 187 Bonney

Manhattan Market 874 Purchase

Maniastis Costes weaver h 28 Cleve-
lanand

Maniette Marie clerk 18 N Water b
82 Pierce

Manis Nouri operative h 88 Earle

Manivera Vina Mrs h 374 S Second

Manley John oper bds 67 Dean

" Martin laborer h Cor Foster and
North

Manley

" Martin laborer h 49 Foster

" M Alice wid Thomas h 67 Dean

" Thomas A spnr h 67 Dean

" Thomas F operative bds 49 Fos-
ter

Mann Margaret wid James rms 141
Emerson

" Marion L teacher R C Ingraham
school h 620 Purchase

" Mary A wid Henry E h 95 High

" William W dentist 992 Purchase
h 84 Mill

Mannigan Sarah h 184 Davis

Manning Francis J b 121 Park

" Frank clerk P O b 213 Court

" James h 213 Court

" James L driver 55 Mechanics
lane h 134 Park

" Jane wid Peter h 121 Park

" Joseph S police h 4 Summit

" Peter laborer h 23 Thatcher

" Richard fireman h 540 Summer

" Sylvester overseer City Mfg Co
h 3 Warwick

" Timothy (Herrity & Manning) h
62 Myrtle

" Walter b 457 Brock av

" William laborer h 113 Austin

" William H over Dartmouth Mfg
Corp h 267 Hillman

" William T tinsmith h 124 Bonney

Mannion James F eng h 250 Summer

" James H laborer h 51 Austin

" John operative h 51 Austin

" Ruth F music teacher b 250 Sum-
mer

Manny Ademor weaver h 843 Acu-
shnet av

" Aldei operative h 31 Washburn

" Aldor motorman b 1 Kilburn

" Domenique spnr h 1 Kilburn

" Josephat carp h 234 Mt Pleasant

" see Meny

Manolik Christo operative b 57 Phil-
lips av

PELEG H. SHERMAN

506 COUNTY ST.

FUNERAL DIRECTOR AND EMBALMER

OFFICE PHONES.
Bell 690 W. Auto. 1305

RESIDENCE PHONES
Bell 690-R. Auto. 1306

DIAMONDS A. C. Gardner

Watchmaker and Jeweler

Successor to Wm. L. Kelley
Established 1867 230 Union St.

NEW BEDFORD [1916] DIRECTORY

693

PAN-DANDY BREAD
A. A. Barabe
Crisp-Dainty-Delicious
Direct from oven to you
643 So. First St.
Both Phones

Manomet Mills, Riverside av corner
Manomet

Manseau John D sales h 30 Durfee
" Louis clerk 57 N Second bds 30
Durfee

" Viola C clerk 166 William b 30
Durfee

Mansfield Dennis city lab h 1454 Pur-
chase

" William J watchman h 130 Church
Mansion House (Thomas H Kearns)
93-109 Union

Mansley Robert night watchman h 144
Woodlawn av

" Walter weaver h 500 Sawyer

" William watchman h 181 County

Manso Charles O tackmaker h 16
Franklin

Mansur Frank machinist 170 Pleas-
ant h 38 Liberty

Manter Bessie N dressmaker 22 Cedar
b do

Manuel Mary wid Frank h r 161 Smith
Manufacturers Supply Co, Arthur D
Delano treas mill supplies and
hardware 382 Acushnet av

Manville Delia h 235 Bowditch

Marak Peter weaver h 74 Eugenia

" Thomas weaver h 74 Eugenia

Maranda Azilda wid Misel h 387 N
Front

MARANDA DONAT furniture, The
Red Trading Stamp Co and real
estate 397 N Front h 81 Bul-
lard See page 1221

" Maria oper b 387 N Front

" Ovilla carpenter h 395 N Front

" Quiteria Mrs clk 1115 Acushnet
av b 268 Tinkham

" Rose operative b 387 N Front

Maranhoe Jose oper h 59 Clark

Marble A Ethel bkpr 191 Cedar h 113
Sycamore

Marearule John speeder tndr b 330
N Front

Marcelino Frank J laborer h 36 Ed-
ison

Marcelino

" Joseph oper h 76 Katherine
Marchand Delisea speeder tender h
530 N Front

" Hermeine h 9 Bentley

" Louis A Rev pastor St Anthony's
R C church h 1359 Acushnet
av

Marchant Cynthia C Mrs h 195 Cot-
tage

" Everett L lawyer 105 William rm
20-22

" Fred M bkpr Dartmouth Mfg
Corp h at Fairhaven

" Joseph laborer h 154 Hathaway

" Joseph L sales h 93 Armour

" Walter H Jr chauffeur Engine 4
h 61 Bay

Marchessault Aldei driver h 213
Weld

" Ananias telegraph oper h 70 Hill-
man

" Catherine B clerk 794 Purchase b
51 Nelson

" Eugene driver h 379 N Front

" John B A wvr h 16 Bowditch

" Joseph carder h 167 Cedar Grove

" Louis variety 201 Bowditch h 305
do

" Minnie E bkpr 794 Purchase h 70
Hillman

Marchi Joseph clk 1173 Acushnet av
h 83 Forest

Marcille Adelard J mgr (Bijou Thea-
tre) b 1133 Acushnet av

" John operative h 67 S Second

" Maria Mrs fitter h 1133 Acushnet
av

" Melvina wid Joseph h 1133 Acu-
shnet av

Marcim Glica weaver h 46 Dean

Marcotte Arthur speeder tndr h 1336
Pleasant

" Dennis driver h Mt Pleasant near
King's Highway

" Edward weaver b 358 Orchard
(S)

Ernest Howarth & Co. Electrical Contractors

General Repairs and Supplies

668 Pleasant Street

Tel. Connection, Office and Residence

GREENE & WOOD

Every Kind of
LUMBER
AND MILL WORK

PINE STREET, off So. WATER STREET, NEW BEDFORD

694

NEW BEDFORD [1916] DIRECTORY

Marcotte

- “ Ernest doffer bds 235 N Front
- “ Fred weaver b 307 N Front
- “ Henry watchman h 4136 Acushnet av
- “ Hormidas blacksmith 2171 Acushnet av h 235 N Front
- “ Ida widow Frank h 358 Orchard (S)
- “ Joseph mule spinner h r 63 Dean
- “ Leon spinner b Dennis Marcotte's
- “ Omer blacksmith b 235 N Front
- “ Sylvain second hand h Oliver st
- “ William helper h 1442 Pleasant

Marcoux Arcade wet wash 54 Jouvett h 85 do

- “ Daniel weaver b 1142 Acushnet av
- “ Henry speeder h 434 N Front
- “ Joseph driver h 57 Merrimac
- “ Louis clerk b 434 N Front

Marcy Anna Mrs h 72 State

Marder Bros (Isaac and Robert) produce 25 Commercial

- “ Elizabeth clerk 794 Purchase bds 100 State
- “ Isaac (Marder Bros) b 100 State
- “ James police b 100 State
- “ Max grocer 1623 Purchase h 100 State
- “ Robert (Marder Bros) b 100 State

Mardez Antone finisher h 42 Thompson

Mardnik Joseph oper b 211 Cedar Grove

Marenda Luiz operative h 151 Coffin av

Margan William h 41 Elm

Margerson Moses weaver h 387 Bowditch

Margeson Beatrice warper tender bds 635 County

- “ Emily tel oper b 635 County
- “ Ernest plumber 1102 Purchase av h 554 N Front

Margeson

- “ James W plumber h 282 Phillips avenue
- “ Richard plumber h 635 County
- “ Thomas operative h 289 Coffin av
- “ Thomas H plumber 339 Sawyer h 348 do
- “ William fireman h 282 Phillips av
- “ William painter h 213 Nash rd

Marineau Camille L plumber h 175 Hudson

Marinoff Samuel pedlar h 24 Howland

Marginson William spnr h 30 Viall

Margolis Barney J physician 470 Purchase h do

- “ Isaac (Star Clothing Co) 1262 Acushnet av h 1264 do
- “ Max M clerk 1262 Acushnet av h 1264 do

“ Sarah steno 12 Market b 209 Acushnet av

“ Simon provisions h 209 Acushnet avenue

Mariano Fornaciari laborer h 1374 Purchase

Marinelli Carmine operator bds 13 La France ct

“ Charles operative bds 13 LaFrance court

“ Mark laborer bds 13 La France ct

Mariners Home, Rev Charles S Thurber chaplain and agent 15 Bethel

Markarian George shoe repairer 686 Acushnet av h 131 State

Markey George A granite end Robeson h 306 Anstin

“ George F letter carrier b 306 Austin

“ Theodore F stone cutter b 865 County

“ Theodore F clerk 79 William bds 306 Austin

Marion Antoine h 91 Bullard

Markikofsky Felix oper h 8 Cornell pl

Marko Antonia Mrs h 109 Mott

KEMPTON ST. GARAGE

SERVICE
SUPPLIES

1014 Kempton St. STOWELL & SHARD Phone 4311

REPAIRS

KREBS GARAGE REPAIRING RENTING STORING 206 COFFIN AVE. Auto. Phone 2375 WASHINGTON

NEW BEDFORD [1916] DIRECTORY

695

- Markoski Michael copper worker h Washburn
- Markowitz Samuel clothing 739 So Water h do
- Markricka Vincent wvr h 14 Vernon
- Marks Antone S oper h 15 Fair
- “ Antone S Jr clk bds 15 Fair
- “ Antonio Jr mule spnr h 59 Lombard
- “ Charles stock clk 261 S Water h 15 Fair
- “ Felix h 48 School
- “ Frank S overseer Rotch dept N E C Y Co h 23 Spooner
- “ Gladys steno 13 Hamilton b 664 Brock av
- “ Hannibal weaver h 190 Division
- “ Helen clerk 916 S Water b 664 Brock av
- “ John H glass engraver b 15 Fair
- “ John S metal wkr h 664 Brock av
- “ Joseph carp h 66 Independent
- “ Joseph operative h 700 S Water
- “ Manuel carpenter h 18 Stephen
- “ Mary Mrs h 185 Crapo
- “ Mary S steno 105 William rm 32 bds 15 Fair
- “ William clerk 71 County b 664 Brock av
- Marland Elizabeth died Oct 22 1915
- MARLAND FRED** artesian wells 94 Stephen, Dartmouth h do See page 25
- “ Harry carpenter h 338 N Front
- Marley Catherine E widow John F bds 48 Elm
- “ John F roll coverer h 883 Pleasant
- Marlo Louis oper h 232 N Second
- Marlow Edward wvr h 256 Tinkham
- “ Roger operative h 464 Sawyer
- Maroon David dry goods 510 Acushnet av h 505 do
- “ Peter operative h 216 N Serond
- “ Thomas pedler h 2 Hillman st et
- “ Thomas operative bds 216 N Second
- Marquand James h 71 Maxfield
- Marques Joseph S lab n 4 Tallman's lane
- Marques Frederick operative bds 58 Phillips av
- “ William boarding house 557 Belleville av
- Marr John spinner h 116 Eugenia
- “ Maragret L h 19 Cannon
- “ see Maher
- Marrotte Felix W mgr 117 Bowditch h 113 do
- “ Francis carp h Washington av
- “ Gabriel operative h 581 First
- “ see Merritt
- Mars John O yardman h 6 Chestnut
- Marsden Albert variety h 56 Beetle
- “ Alfred second hand h 3506 Acushnet av
- “ Edwin twister h 62 Hathaway
- “ Ellen H weaver b 32 Viall
- “ Alice widow Elias h r 69 Linden
- “ George physician 1579 Acushnet av h do
- “ Hartley h 32 Viall
- “ James spinner h 187 Davis
- “ Jeremiah liquors 1716 Purchase h 11 Studley
- “ John mason h 137 Perry
- “ John T liquors h 17 George
- “ Joseph spinner b 187 Davis
- “ Laurence weaver b 40 Cove
- “ Robert clerk h 362 Orchard (S)
- “ Robert loom fixer h 18 Swift
- “ William h 401 Bowditch
- “ William H (David McGill & Co) 193 Blackmer h 189 do
- “ William H weaver h 73 Myrtle
- Marsh Anna Mrs h 221 Elm
- “ Edward weaver b 76 Hathaway
- “ Elizabeth officer St Luke's Hospital bds do
- “ Eva milliner 751 Purchase b at Fairhaven
- “ Frank bds 894 Purchase
- “ Harold third hand b 155 Belleville rd
- “ Harry operative h 92 Covell

Remember to investigate our methods before taking up a business course.

Kinyon's Commercial School

Odd Fellows Bldg., Cor. William and Pleasant Sts., New Bedford, Mass.

HARDWARE

OF ALL KINDS

You Can Get It At
MORIARTY'S

300-308 PURCHASE ST.
Old No. 184 Fourth Street

696

NEW BEDFORD [1916] DIRECTORY

Marsh

- " Henry salesman b 33 Seventh
- " Henry drill worker h 2 Thatcher
- " James h 76 Hathaway
- " Joseph operative h 211 Eugenia
- " Thomas machinist rms Y M C A
- Marshall Agnes T Mrs clerk city clerk's office h 25 Reynolds
- " Albert R sawyer h 2405 Acushnet av
- " Alfred piper h 32 Winsper
- " Angel lab h 115 Dunbar
- " Antone h 368 Allen
- " Antone operative h 97 Phillips av
- " Antone A clerk 65 Grinnell h 7 Stone
- " Antone J cond h 133 Reynolds
- " Antone M operative h 383 Belleville av
- " Arthur operative bds 28 Margin
- " A operative h 862 First
- " Barbara widow dressmaker 109 Rockland h do
- " Carrie A widow Manuel bds 289 Palmer
- " Charles (Marshall & Co) 106 Front h 460 County
- " Charles E clerk 160 N Water h 160 Parker
- " Dorothy nurse St Luke's Hospital bds do
- " Earl C asst stereotyper Standard b 482 Park
- " Ellis electrician h 641 Brock av
- " Ferdinand weaver h 63 Roosevelt
- " Frank laborer h 183 Hemlock
- " Frank operative h 28 Margin
- " Frank operative h 13 Hall
- " Frank H oper h 346 Cedar Grove
- " Frank S driver b 92 Thompson
- " Fred liquors 36 W French av h 165 Butler
- " Frederick C J farmer's supplies 329 County h at Prov R I
- " Hannah wid Smith b 25 Reynolds
- " Henry J plumber 126 Acushnet av h 213 Cottage

Marshall

- " James liquors 1200 Acushnet av h 25 Reynolds
- " James painter 34 Union b 178 Arnold
- " Jane wid John h 3919 Acushnet av
- " John h 154 Rockland
- " John B clk h 159 Rockland
- " Joseph city laborer h 42 Edward
- " Joseph laborer h 208 Rivet
- " Joseph operative b 333 Farm
- " Joseph P laborer h 371 S Second
- " Joseph R h 177 Thompson
- " Joseph S carp h 130 Blackmer
- " Joseph S clerk h 653 S Water
- " Joseph T h 149 Washington
- " Laura wid Hiram h 482 Park
- " Lewis carpenter h 34 Page
- " Louis city lab b 333 Farm
- " Lucy E telephone operator 57 N Second b 2405 Acushnet av
- " Manuel carpenter h 141 Hemlock
- " Manuel carpenter h 608 S Second
- " Manuel clerk 167 Cove h 27 Margin
- " Mannel lab h 42 Edward
- " Manuel laborer h 12 Stackhouse
- " Manuel laborer h 333 Farm
- " Manuel G Jr waiter h 44 Lindsey
- " Manuel P liquors 433 S Water h 335 Purchase
- " Mary Mrs seamstress 598 Pleasant bds 89 Sagamore
- " Mary A widow Manuel F h 143 Pleasant
- " Mary E Mrs h 460 County
- " Mary G S widow h 76 Lombard
- " Mary I steno Nonquitt Spinning Co b at Fairhaven
- " ——— Mrs h 13 Lindsey
- " Patrick died Nov 27 1915
- " Phebe wid John h 75 Howland
- " Philomenie Mrs h 371 S Second
- " Ralph H clerk 612 Pleasant h 27
- " Rita H widow Manuel h 28 Wing
- " Robert C operative bds 492 Park

STORAGE BATTERIES

WILLIAM LAW COMPANY, Kempton and Pleasant Sts.

Willard Storage Battery Depot

Bosch Magneto Service Station

New Bedford Steam Carpet Beating and Rug Works

F. W. BESSE, Prop., successor to H. M. MAINE

Corner NORTH and NORTH WATER STS.

Bell 962

Established 1884

Automatic 1403

NEW BEDFORD [1916] DIRECTORY

697

Marshall

- “ Smith chauffeur 1663 Purchase h 25 Reynolds
- “ Thomas R lab h 5 Landry
- “ Thomas R watchman h 2389 Acushnet av
- “ William M clerk Nield Mfg Corp bds 482 Park
- “ & Andrews (Antone S Marshall) and Manuel Andrews) grocers 65 Grinnell
- “ & Co (Charles Marshall) wholesale provisions 106 Front
- “ see Machado
- Marzlana Mary A Mrs restaurant 1892 Purchase h 1899 do
- Marsland John J shoemaker h 23 Kenyon
- “ Joseph h 147 Holly
- “ Joseph Jr shoe wkr b 147 Holly
- Marston J H Chester advt mgr Times 908 Purchase h at Fairhaven
- “ Mary widow Charles h 603 Maxfield

Martel Albert mason h 194 Dean

- “ Albina S (A S & E D Martel) 1356 Acushnet av
- “ Angelina Mrs operative b 1566 Acushnet av
- “ Archie carpenter h 279 Shaw
- “ A S & E D (Albina and Eleanor D) milliners 1454 Acushnet av
- “ Edward operative h 37 Bullard
- “ Eleanor D (A S & E D Martel) h 1356 Acushnet av
- “ Fortunat painter h 67 Nash rd
- “ George plumber h 258 Cedar Grove
- “ Harry auto repairer h 22 Belleville rd
- “ Honore carpenter h 366 Nash rd
- “ Imelda B clerk 794 Purchase bds 1354 Acushnet av
- “ Joseph oper h 109 Phillips av
- “ Joseph V shoemaker h Prescott st

Martel

- “ Josephine widow Joseph h 154 Tinkham
- “ Marie milliner 1354 Acushnet av bds 1356 do
- “ Prosper fixer h 268 Tinkham
- “ Prospere h 67 Nash rd
- “ Robert copperworker b 154 Tinkham
- “ Telesphore boss carder h 76 Division
- “ Walter quiller tender b 154 Tinkham
- Martilitti Peter J barber b 110 Nash rd
- Martin Agnes widow Charles h 42 Division
- “ Albert E carp b 84 Mt Vernon
- “ Albion O driver h 92 Thompson
- “ Alfred carp h 307 N Front
- “ Albert J officer H C h 92 High
- “ Alfred operative h 173 Collette
- “ Antone operative h 72 Winsor
- “ Antone oper h 78 Jouvett
- “ Bella Mrs h 96 Grinnell
- “ Byron chauffeur h 115 Hillman
- “ Byron S chauffeur h 25 Arch
- “ Carrie A steno 170 Pleasant bds 181 Washington
- “ Charles mach h 54 Lombard
- “ Charles operative h 55 Washburn
- “ Charles H h 8 Dover
- “ Damase operative h 177 Princeton
- “ Damas carder rms 51 Frederick
- “ Delor fisherman h 72 S Water
- “ Edmond variety 201 Belleville rd h do
- “ Elizabeth widow Joseph h 175 S Water
- “ Emile weaver h 10 Salisbury
- “ Emily widow Peter h 232 Arnold
- “ Etienne carp h 49 Acushnet av
- “ Euclid weaver b 252 Coffin av
- “ Eugene oper h 130 Holly
- “ E Fannie wid Henry O h 181 Wash
- “ Francis h 144 Acushnet av

AKIN-DENISON CO. F O R C E FACTORY URNACE A M I L Y COAL

J. & W. R. WING & CO., *Clothiers and Furnishers*

191 UNION STREET, - - - NEW BEDFORD, MASS.

698

NEW BEDFORD [1916] DIRECTORY

Martin

- “ Frank teamster h 92 Nelson
- “ Frank J oper h 63 Scott
- “ Frank J Jr operative b 63 Scott
- “ Frederick W ins agt 41 William h 410 Maxfield
- “ George lab h 320 Davis
- “ George R driver 1 William h 712 Kempton
- “ Gladys nurse St Luke...’s Hospital bds 92 High
- “ Harry loomfixer h 359 N Front
- “ Helen tel oper 57 N Second bds 17 Franklin
- “ Henry quiller h 87 Valentine
- “ Henry B elec bds 92 High
- “ Jacob operative h 941 S Water
- “ James city lab h 110 Division
- “ Joaquin oper h 912 County
- “ John h 25 Katherine
- “ John carpenter h 20 Elizabeth
- “ John clerk h 51 Sherman
- “ John clerk 1051 Purchase rms do
- “ John foreman 224 Court h 88 Potomska
- “ John laborer h 293 Davis
- “ John laundryman h 321 Shaw
- “ John operative h 88 Rivet
- “ John H shipper b 232 Arnold
- “ John L clerk 170 Pleasant h 80 Dartmouth
- “ John L ins agt 41 William h 88 Sidney
- “ John M oper h 269 Orchard
- “ John P operative h 532 Rivet
- “ Joseph h 27 Dunbar
- “ Joseph died Sept 8 1915
- “ Joseph cook h 480 Acushnet av
- “ Joseph operative bds 31 Margin
- “ Joseph weaver h 106 Tinkham
- “ Joseph P hairdresser 315 Acushnet av h 107 S Second
- “ Joseph S photographer 222 Union rm 210 h 14 Jenny Lind
- “ Josephine h 9 Salisbury
- “ Jules weaver h 10 Salisbury

Martin

- “ Louis clerk 1071 Acushnet av h 136 Hathaway
- “ Manuel laborer h 341 First
- “ Manuel laborer h 20 Independent
- “ Manuel lab h 1344 Plainville rd
- “ Manuel laborer h 188 Thompson
- “ Manuel operative h 16 Cotter
- “ Mannel operative h 47 Winsper
- “ Manuel operative h 105 Bates av
- “ Manuel J oper b 63 Scott
- “ Manuel S janitor h 198 Bonney
- “ Margaret Mrs h 206 Mt Pleasant
- “ Marianno barber 352 Acushnet av h 29 South
- “ Marie widow John h 4 Crapo
- “ Mary Mrs weaver h 2 Bethel
- “ Mary P wid Antone h 27 Dunbar
- “ Michael weaver b 566 S Second
- “ Napoleon L grocer 400 Bowditch h do
- “ Odilon third hand h 67 Hathaway
- “ Peter mariner h 4 Walnut
- “ Peter second hand h 45 Phillips av
- “ Rebecca A bkpr 984 Purchase b 232 Arnold
- “ Robert clerk 170 Pleasant b 232 Arnold
- “ Robert weaver h 16 Cove
- “ Salvatore doffer h 248 Nash rd
- “ Samuel lab h 5 Katherine
- “ Sarah J Mrs h 25 Sidney
- “ Thomas bkpr 188 N Water h 100 Oak
- “ Thomas laborer h 566 S Second
- “ Thomas B motorman h 204 Weld
- “ Walter city foreman b 206 Mt Pleasant
- “ William h 124 Nye
- “ William clerk bds 1 Cottage
- “ William fixer b 354 Coffin av
- “ William janitor 14 Adams h do
- “ William mason h 50 Richmond
- “ William O dept mechanic 166 William h 209 Summer
- “ Zyperin twister h 973 Kempton
- “ see Martine and Martyn

MITCHELL'S DAIRY MILK and CREAM

:: Wholesale and Retail ::

165 MT. VERNON STREET - - Telephone 3303-W

ASK YOUR
GROGER FOR

OLD COLONY BUTTER

NEW BEDFORD [1916] DIRECTORY

699

Martine John D (New Bedford Reed Co) 189 N Water h 138 Maxfield

“ Mannel D (New Bedford Reed Co) 189 N Water h 67 Mill

Martineau Louis J asst supt 508 Pleasant rm 205 h 39 Ingraham bott

Martine Antonio lab b 505 Acushnet av

Martinez Joseph operative h 11 Abbot

Martins Antone oper h 68 Winsor

“ Antone operative h 7 Bonneau et

“ Clara wid Frank h 10 Bay

“ Francesca Mrs h 144 Acushnet av

“ Frank died Nov 13 1915

“ Frank h 97 Merrimac

“ Joseph lab h 505 Acushnet av

“ Louis deS operative h 24 Nye

Martyn Abbie widow Martin h 511 Purchase

Marvel Aaron sub letter carrier bds 45 Mosher

“ George buffer h 17 Viall

“ James loomfixer h 45 Mosher

“ John h 100 South

“ Sumner E teacher High school h 55 Park

Mason Albert G treas Whitman Mill h 33 Maple

“ Alice parish visitor rms 29 Seventh

“ Alphonse operative h 16 Roosevelt

“ Andrew W overseer h 34 Robeson

“ Benjamin (New Eng Publishing Co) h 1137 Acushnet av

“ Benjamin shoe repairer 399 N Front h 207 S Front

“ Bertha W Mrs h 159 Shawmut av

“ Charles chauffeur b 155 Whitman

“ Charles compositor rms 298 Union

“ Charles O edgetrimmer h 58 Central av

Mason

“ Clara V widow Edward H h 17 Seventh

“ Clarence W paymaster Beacon Mfg Co h 18 Spencer

“ Daniel weaver h 46 Page

“ David clerk b 44 Parker

“ Dennis S clerk h 159 Shawmut av

“ Ernest steamfitter bds 237 Tremont

“ Fannie M died Apr 2 1916

“ Frank carp U S R Co h 80 County

“ George spnr h 66 Myrtle

“ George N laborer h 157 Grinnell

“ Goldie h 392 Acushnet av

“ Henry (New England Publishing Co) b 1137 Acushnet av

“ Henry M engineer h 237 Tremont

“ Henry W h 53 Willis

“ Henry W cotton broker 791 Purchase rm 1 h at Providence

“ Herman (New England Publishing Co) b 1137 Acushnet av

“ Jeanette M bkpr 11 Commercial h Glover

“ John fisherman h 8 Shore

“ John L G mason 51-53 Foster h 53 North

“ Joseph weaver h 155 Whitman

“ Lawrence clerk b 159 Shawmut av

“ Leonard bds 66 Myrtle

MASON MACHINE WORKS Taunton Mass See opposite Bus Dir

“ Margaret E millinery 204 Union b 526 Cottage

“ Mary F dressmaker h 526 Cottage

“ Osear weaver h 103 Perry

“ Reuben carp h 55 Maitland

“ Richard h 1733 Acushnet av

“ Thomas oper b 1603 Acushnet av

“ William F sub letter carrier h 10 Social

Masonoff Samuel junk h 207 S Front

J. G. NICHOLSON
LUMBER, SASH, DOORS and BLINDS
BOWDITCH STREET, NEW BEDFORD, MASS.

M. P. B. SILVA & SON 157 ACUSHNET AVENUE
Varnishes — Shellacs — Stains — Brushes

700

NEW BEDFORD [1916] DIRECTORY

- Massachusetts Civil Service office rm
 7 Municipal bldg
 " Mutual Life Ins Co 31 Masonic
 bldg
 " Society for the Prevention of
 Cruelty to Children 12 Market
 Masse Arthur loom fixer h 55 Clif-
 ford
 " Honorat J druggist 1500 Acush-
 net av h 290 Coffin av
 " Hornidas lab h 61 Covell
 " Joseph died Nov 28 1915
 " Joseph operative h 553 N Front
 " Joseph weaver h 211 Princeton
 " Joseph Jr doffer b 211 Princeton
 " Malvina Mrs oper h 85 Dean
 " Nazaire weaver h 387 Bowditch
 " Ovide second hand h 68 Scott
 " Raphael A pharmacist rms 1024
 Purchase
 " Rock operative h 384 N Front
 " Rose widow George h 239 Sawyer
 " Rose A wid Joseph h 24 W
 French av
 " Victor O Rev asst pastor Church
 of the Sacred Heart h 341
 Summer
 " William mach b 553 N Front
 Masseau Noel weaver h 69 Covell
 Masson David clk b 809 County
 " Frank carpenter h 809 County
 " Godfrey F clerk 185 Union b 809
 County
 " Peter clerk 185 Union b 809 Coun-
 ty
 Mastera Frank milk 3697 Acushnet
 av h do
 " John farmer h 3691 Acushnet av
 Masterton Ella G Mrs b 1156 Pur-
 chase
 Masty Teekla Mrs h 666 First
 Mata Antonio operative b 90 Davis
 Matchewski Theodore oper h 152 Tall-
 man
 Matenberg Harry tailor h 102 Beetle
 Matesich Joseph slubber tender h 9
 Viall
 Mather Arthur H over Dartmouth
 Mfg Corp h 236 County
 " Lucy A wid Joseph h 567 Kemp-
 ton
 " Robert H elk h 1230 Pleasant
 Mathers Joseph lab h 44 Independent
 Mathews Enos grocer 164 Blackmer
 h do
 " Etta widow Thomas h 98e County
 " James laborer h 1242 Pleasant
 " Willard electrician 668 Pleasant
 " William A shoe wkr 43 Locust h
 49 do
 " William P wvr b 12 Woodlawn av
 Mathewson Ada F bds 99 Clinton
 " Frank W physician 248 Union b
 99 Clinton
 " George A h 99 Clinton
 " John H motorman h 23 Willow
 Mathieu Frank clerk h 68 Scott
 " Joseph P laborer h 198 Dean
 " Leopold clerk 1104 Acushnet av
 bds 159 Bowditch
 " Michel Mrs h 100 Mt Pleasant
 " Rock weaver b 105 Bullard
 " Vincent clerk b 159 Bowditch
 " William H lab h 608 S Second
 Mathurin Hyacinthe h 71 Hathaway
 " Paul oper h 71 Hathaway
 Matley Frank oper h 74 Church
 " William operative h 74 Church
 Matres Medor lab h 4 Cornell place
 Matsukos Constantos shoe repairer
 196 N Front h 351 Coggeshall
 Matte Telesphore lunch 21 W French
 av h do
 " Telesphore weaver h 991½ S
 Water
 Mattencei Morris waiter h 85 Morgan
 Mattens Jesse carp h 32 Hollyhoek
 Matthews Abram H city laborer h
 109 Willis
 " Albert F cond h Church of Tark-
 iln Hill rd
 " Charles J solderer h 191 Wash
 " Eugene J brakeman h Church off
 Tarkiln Hill rd

REX MONUMENTAL WORKS
 MAUSOLEUMS, MONUMENTS, HEADSTONES
 CEMETERY WORK OF ALL DESCRIPTIONS

Telephone Connection

184 DARTMOUTH STREET

"Our MOTTO is to Always Do a Little Better than We Promise"

THE FUR HOUSE OF SIDNEY

The Only Expert Furrier in Southern Mass.

Winslow Bldg., cor. Union and Sixth Sts., New Bedford

Bell Tel. 1976

NEW BEDFORD [1916] DIRECTORY

701

Matthews

- " Flora M bkpr 111 William h 117 Hillman
" Flora M Dartmouth Mfg Co bds 55 Bonney
" Frank W compositor Standard h at Fairhaven
" Fred T h 318 Purchase
" Henry G clerk h 15 Hemlock
" Henry T foreman 474 Acushnet av h 54 State
" Joaquim lab h 1158 Rockdale av
" John farmer h 1328 Rockdale av
" John third hand h 21 Winsor
" John W glasscutter h 969 Purchase
" Joseph operative h 197 Rivet
" Lawrence carpenter h 15 West
" Lawrence Jr rem to N J
" Leonard C chaffeur 984 Purchase h 60 High
" Lillian clerk A M Corp b 15 West
" Louis brakeman h 199 Smith
" Manuel clerk b 21 Winsor
" Mary wid Richard h 15 Hemlock
" Nelson lab h 48 Newton
" Robert weaver b 204 Davis
" Robert T decorator h 49 Dartmouth
" Thomas engr h 88 Robeson
" William A foreman h 43 Locust
- Mattock William weaver h 90 Clark
Mattos Antonio stone mason h 14 Abbott
" Manuel blacksmith h 80 Katherine
" Manuel operative h 87 Acushnet av
" Manuel oper h 106 Brook
" Mary dressmaker 281 Kempton h do
Mattson Carl T clk 261 S Water b Fern st
" William clk 693 Purchase b Fern
- Maucioni Charles tailor 476 Maxfield
Maud Ewart G rem to Acushnet
- Maudsley George H awning fitter 35 Commercial b 116 Willis
" Thomas rem to England
" William overseer Hathaway Mfg Co h 76 W French av
Maule William died Oct 18 1915
Maurer John weaver h 288 Earle
" John Jr operative b 288 Earle
Maurice Aldire oper b 119 Phillips av
" Alfred died Feb 23 1916
" Lydia widow Henry h 119 Phillips av
Mauricio Joseph F janitor h 45 Borden
Maxcy Leola M clerk b 480 Kempton
" Marion S salesman h 280 Cedar
" Melvin E operative b 1449 Pleasant
" Pauline telephone operator 57 N Second bds 480 Kempton
" Sydney C oper h 49 Roosevelt
" William oper h 1449 Pleasant
" William J driver h 280 Cedar
Maxem George D eyeletmr h 166 North
" Henry C foreman 170 Pleasant b 155 Campbell
Maxfield Abbie S oper b 257 Coffin av
" Alton L student bds 257 Coffin av
" Anna Mrs h 4 Willis
" Asha A widow William H h 85 Campbell
" Charles gardener h 265 Cottage
MAXFIELD CHARLES A plumbing stoves etc 26 N Second h at Fairhaven See page 1217
" Edmund F h 1010 Pleasant
" Frederick T h 67 Hillman
" George F clerk 111 William h 417 Park
" Ida B clerk 207 Municipal bldg b 85 Campbell
" Maria E dressmaker 85 Campbell bds do
" Mary E oper b 257 Coffin av
" Minerva F librarian's sec Public Library bds 85 Campbell

PELEG H. SHERMAN

506 COUNTY ST.

FUNERAL DIRECTOR AND EMBALMER

OFFICE PHONES.
Bell 690-W. Auto. 1305

RESIDENCE PHONES
Bell 690-R. Auto. 1306

TREMONT ST. GARAGE OLDSMOBILE SERVICE STATION

E. C. Earley, Prop. Accessories & Repairs 47 Tremont Street

702

NEW BEDFORD [1916] DIRECTORY

Maxfield

- " Sarah T dressmaker bds 257 Coffin av
- " Walter S salesman 8 Union h 233 Acushnet av
- " William M h 257 Coffin av
- Maxham Albina widow Eugene h 60 Cove
- Maxim Bessie widow Frank h 71 Merrimac
- May Bridget oper b 6 Brightman et
- " James Henry engineer h 672 Hathaway rd
- " James Howard engineer h 672 Hathaway rd
- " John clerk 104 County bds 24 Mosher
- " Mary wid Thomas h 29 Mosher
- " Michael F gardener h 150 Rotch
- " Thomas spinner bds 29 Mosher
- " William H joiner b 29 Mosher
- Mayall Alfred oper h 138 Division
- MAYBETH SHOP THE** (Frank A Lammer) 1035 Purchase
- Mayer Gotthard weaver h 169 Hathaway
- " Rose Mrs oper h 352 No Front
- Mayhew Abner gardener h 374 Middle
- " Allen G h 166 Mill
- " William A salesman h 72 Willis
- " see Mailloux
- Maynard Albert slasher tender h 59 Tallman
- " Albert Jr clerk bds 59 Tallman
- " Alexander wvr h 90 Purchase
- " Alma clerk 957 S Water bds 129 Rivet
- " Charles eng b 1060 Acushnet av
- " Clovis weaver h 71 Purchase
- " Docithe weaver h 90 Purchase
- " Domitild widow Paul h 1060 Acushnet av
- " Edward oper h 604 S Second
- " Edward D mach h 556 Middle
- " Elizabeth operative b 306 North Front

Maynard

- " Emery blacksmith h 434 N Front
- " Emily P Mrs milliner h 604 So Second
- " Frank operative b 306 N Front
- " George oper bds 306 N Front
- " George L city lab h 238 Davis
- " Henry driver h 256 N Front
- " Henry spinner h 604 S Second
- " Henry Jr fixer h 36 George
- " John motorman bds 306 N Front
- " Josephine widow Theophile h 159 Whitman
- " Jules clerk bds 45 Phillips av
- " Jules clerk 555 N Front h Bates av
- " Laura milliner 916 S Water bds 71 Purchase
- " Laura D buyer 794 Purchase h 1060 Acushnet av
- " Mary Mrs operative h 28 Nye
- " Peter A steamfitter bds 1587 Purchase
- " Rose Mrs h 306 N Front
- Mayo Asbury A painter 34 Union h 1094 Rockdale av
- Mayor Daniel hocks 1545 Acushnet av h 86 Query
- " Lena Mrs h 36 Hazard
- Mayott Edward quiller h 161 Cove
- Mayotte Alcide nurse Almshouse bds do
- Mayrand Edgar accountant 380 Sawyer h 1105 County
- Mazala Edward third hand h 66 Nash rd
- " Gabriel carp h 66 Nash rd
- " Mathiew operative b 66 Nash rd
- Mazel George druggist 142 No Front h 139 do
- Mayewski Frank operative h 102 Collette
- McAdams William J operative b 150 Purchase
- McAfee Bros (William M and Thomas D) furniture movers 17 S Second

GLOBE

J. N. LONHOLDT, Prop. Telephones, Bell 1872-1873, Auto. 2365 Goods called for and Delivered
Down town Office, 932 Purchase St. North End Office, 1014 Acushnet Ave.

DYE HOUSE

220 SHAWMUT AVE.

KISSEL CARS AND TRUCKS

\$1050 — \$1095 — \$1250 — \$1485

BERT A. VANCE

Agent

24 SYCAMORE STREET

¾-TON TRUCK..... \$950

1-TON TRUCK.....\$1250

2-TON TRUCK.....\$1875

4-TON TRUCK.....\$2850

NEW BEDFORD [1916] DIRECTORY

703

McAfee

- “ Emma A teacher Hosea M Knowlton school h 114 Chancery
- “ Helen A Mrs bookkeeper 984 Purchase bds 156 Ash
- “ Ida A editorial writer Standard h 114 Chancery
- “ James helper rms 306 Acushnet av
- “ John K clerk bds 156 Ash
- “ Robert W clerk 918 Purchase h 127 Kempton
- “ Thomas D (McAfee Brothers) 41 Spring h 23 High
- “ William M (McAfee Brothers) 41 Spring h 305 Acushnet av
- “ William T drillmaker h 156 Ash

McAllister Joseph h 33 E French av
 “ Joseph Mrs grocer 33 E French av h do

McAloon Edward F engineer h 63 Washington

McAlpine Allan (Whittaker & Co) h 335 Kempton

“ James plumber r 1543 Acushnet av h 445 Summer

“ James Jr plumber 128 Clark h 425 Acushnet av

“ John overseer Grinnell Mfg Corp h 7 Glover

“ Robert T mach b 445 Summer

McArdle Frank steam fitter 28 N Water h 380 Middle (W)

McAulay Michael E motorman h 184 Summer

McAuley Elizabeth widow Charles h 159 Frederick

“ Thomas h 159 Frederick

McAuliffe Daniel bowling 40 Delano h 699 First

“ Daniel operative bds 699 First

“ Daniel J clerk bds 62 Spruce

“ Dennis engineer b 699 First

“ Dennis J janitor Harrington Memorial school h 62 Spruce

McAuliffe

“ John clerk 242 N Water bds at Fairhaven

“ John P letter carrier North Postal station h 134 Chestnut

“ Mary F teacher Katherine street school bds 62 Spruce

“ Thomas W clerk P O bds 62 Spruce

McAusley ——— h 184 Summer

McAvoy Andrew J W asst postmaster P O h 68 Foster

“ Annie and Kate operatives h 27 Austin

“ Charles A b 103 South

“ Daniel V hairdresser h 48 Rockland

“ Elizabeth M dressmaker 68 Foster bds do

“ Francis A clerk b 103 South

“ Henry carpenter b 27 Austin

“ Jennie C clerk Nashawena Mill bds 103 South

“ John J clerk b 103 South

“ Joseph A clerk bds 103 South

“ Martha A dressmaker 68 Foster h d

McBay Charles L police lieutenant h 9 Smith

McBride Annie widow Anthony h 42 Page

“ Edward G linotypist Standard h 97 Maxfield

“ John E linotype operator Standard h 97 Maxfield

“ William linotype machinist Standard h 186 Park

McCabe Bernard C grocer 416 Kempton h 26 Liberty

“ Elizabeth wid Hugh h 191 Bonney

“ Hugh F warper tender bds 191 Bonney

“ Kathleen nurse St Lukes Hospital bds do

“ Margaret nurse St Lukes Hospital bds do

“ Michael L driver h 146 Cedar

STEIGER-DUDGEON CO.

“The WOMAN'S Store”

Tel. Bell 82 & 83, Branches connecting all Depts.

“ “ 160 For Office Only. Auto. 1397

EVERYTHING FOR

WOMEN'S WEAR

AT ALL SEASONS

BENJAMIN F. WATKINS 520 ACUSHNET AVE.
 Bell Tel. 1877 Auto Tel. 1251
 Excavating, General Teaming and Auto Trucking Contractor
BLASTING - SAND - GRAVEL.

704

NEW BEDFORD [1916] DIRECTORY

McCabe

- “ Philip oper h 251 Rockdale av
- McCafferty James clerk h 810 First
- McCaffery James mason h 52 Thompson
- McCall Luther W fireman h 48 Valentine
- McCann Ellen L teacher Fifth st school bds 31 Parker
- “ Ellen L Mrs h 31 Parker
- “ Frank roofer h 407 N Front
- “ Frank student b 203 Coffin av
- “ Frank C carder h 409 N Front
- “ John janitor Phillips av school h 274 Phillips av
- “ Kate bds 45 Smith
- “ Lizzie shoemaker b 45 Smith
- “ Mary h 45 Smith
- “ Philip overseer rms 31 Parker
- “ William insurance 1049 Acushnet av h 200 N Front
- “ W h 432 Cedar Grove
- McCardell Robert driver 386 Acushnet av h 658 Kempton
- McCardle Frank lab h 92 Oak
- McCarthy Catherine widow John h 36 Katherine
- “ Charles carder h 47 Holly
- “ Charles spinner h 949 County
- “ Cornelius J tinsmith 55 N Water bds 9 Waverly
- “ Daniel J weaver h 954 S Water
- “ Edward operative b 884 County
- “ Edward J bricklayer h 168 Austin
- “ Florence E driver h 537 Union
- “ Francis E clerk b 170 Dartmouth
- “ George carp bds 9 Waverly
- “ George D shoecutter h 170 Campbell
- “ George H plumber 55 No Water h 97 Willis
- “ Gertrude bkpr b 9 Waverly
- “ Henry machinist h 256 Weld
- “ James L overseer Bristol Mfg Co h 13 Willow
- “ Jeremiah carpenter b 32 Myrtle

McCarthy

- “ Jeremiah police lieutenant station 4 h 27 Clark
- “ Jeremiah J clerk h 192 Purchase
- “ Jeremiah P second hand bds 884 County
- “ John laborer h 103 Hazard
- “ John spinner h 76 County
- “ John F fireman Municipal bldg h 8 Waverly
- “ John J Jr oper bds 76 County
- “ John J oper b 1036 Acushnet av
- “ Julia wid Patrick h 884 County
- “ Julia T operative b 884 County
- “ Margaret widow Edward h 934 County
- “ Martin spinner h 51 Loest
- “ Michael lab bds 1242 Pleasant
- “ Michael C laborer h 151 Holly
- “ Michael E plumber 436 Pleasant h 170 Dartmouth
- “ Michael J eyeletmaker h 244 Arnold
- “ Michael J gardener h 9 Waverly
- “ Patrick laborer b 868 County
- “ Peter J grinder h 45 Columbia
- “ Rose Mrs h 13 Hazard ct
- “ Stella teacher Jireh Swift school bds 233 Middle
- “ Thomas J spinner b 884 County
- “ William variety 103 County also operative h 159 Crapo
- “ William spinner h 12 Cleveland
- “ William A 3rd hand h 100 Clark
- “ see McCarty
- McCartney Agnes widow James h 477 Cottage
- “ John H apprentice bds 477 Cottage
- “ Thomas grocer 271 Cedar h 434 Chancery
- “ William city lab h 1227 Pleasant
- “ William conductor h 242 Austin
- “ William Jr mach b 1227 Pleasant
- McCarty Bernard F supt Manomet Mills h 62 Wood

Bookkeeping, Shorthand, Typewriting, Penmanship, etc. Taught thoroughly at

Kinyon's Commercial School

Odd Fellows Bldg., Cor. William and Pleasant Sts., New Bedford, Mass.

TURKISH BATHS Sanitary Bath & Treatment Rooms

Hutchinson Bldg., Rooms 207-209,

(IMPROVED)

For LADIES and GENTLEMEN

Eugene T. Auger

Tel. Bell 3256 and 994-W

Bertha L. Whiting

NEW BEDFORD [1916] DIRECTORY

705

McCarty

- “ C Henry foreman 258 State b 87 Hazard
- “ Daniel S piper bds 38 Fair
- “ Julia widow John b 87 Hazard
- “ J Edward foreman 258 State bds 87 Hazard
- “ Mary Mrs h 38 Durfee
- “ Mortimer general teamster 258 State and yard boss Pierce Mfg Co h 729 County
- “ Peter lineman h 26 Linden
- “ Stephen A meter fitter h 38 Fair
- “ William H police h 32 Cottage see McCarthy
- McCauley Alice S Mrs h 22 Hickory
- “ Edward J laborer William F Nye h 22 Hickory
- “ Eliz operative h 12 Cove
- “ Gertrude shoewkr b 79 Bedford
- “ James A helper b 404 Mill
- “ John W second hand h 404 Mill
- “ Thomas F driver foot North h 64 North
- McCawley Michael J chauffeur h 50 Short
- McClellan Florence died Feb 23 1916
- McClement John fixer h 1848 Acushnet av
- McClernon John clerk h 284 Sawyer
- McClung Robert actor h 366 Mill
- McClure Amand clerk 1141 Acushnet av bds 88 Tallman
- “ Donald teamster h 81 Beetle
- “ Elizabeth widow William F bds 86 Rounds
- “ George teaming 81 Tallman h 88 do
- “ Joseph chauffeur b 120 Tallman
- “ William weaver h 132 Bowditch
- “ William F mgr 151 Union h 86 Rounds
- “ William F overseer Neild M Corp bds 69 Rounds
- McClurg William grinder h 324 Shaw
- McClusky Henry bkpr 29 Brook h 124 State

- McCombes Alice Mrs h 186 Division
- “ George J weaver b 186 Division
- “ John operative bds 186 Division
- “ Thomas F shipper h 24 Independent
- McConnell James clerk 1716 Purchase h 138 Davis
- “ Margaret oper h 187 Bonney
- “ Sarah J operative h 187 Bonney
- McConville Alicia operative h 36 Independent
- “ Catherine h 26 Independent
- “ Edward lab h 203 Cedar Grove
- McCool Mary nurse St Lukes Hospital bds do
- McCormac John J shipper 1 William h 195 Mill
- “ Sarah A Mrs h 195 Mill
- McCormack Arthur fireman h 912 County
- “ Edward h 912 County
- “ James H. U S N b 9 Harmony
- “ James P brewery bds 28 Parker
- “ Mary h 37 Lindsey
- “ Mary widow Henry h Austin et
- “ Patrick weaver h 28 Penniman
- “ Patrick J h 28 Parker
- “ William roofer h 9 Harmony
- “ William A physician 28 Parker b do
- McCoullough Alvey D third hand h 353 Belleville rd
- McCowan John S flagman h 395 Orchard (S)
- McCoy Helen teacher Middle st school rms 40 Pearl
- “ Martin fireman b 83 Walden
- “ Mary E Mrs asst clerk H of C bds 79 Forest
- McCraig Wallace carp rms 20 S Second
- McCretton Mary Mrs h 25 William
- McCrillis Frank A sales h 633 County
- McCrohan Daniel L foreman b 2138 Acushnet av
- “ James P lawyer 716 Purchase b 2138 Acushnet av

Coal

Akin - Denison Co.

Walnut, cor. Water St., 640 Pleasant St.
1218 Acushnet Av., 129 Cove St., Wharf, Foot of Hillman St.

Central Lumber and Supply Company

LUMBER & INTERIOR FINISH

Bell Phone 1919 Office, 172 No. Water St., New Bedford Auto 1513

766

NEW BEDFORD [1916] DIRECTORY

McCrohan

- " John police sta 3 b 2138 Acushnet av
- " Timothy h 2138 Acushnet av
- " Timothy F mason b 2138 Acushnet av

McCrory J G Co department store
1011 S Water and variety 1100
Acushnet av

McCue Edward h 8 Welcome

- " Kate operative bds 8 Welcome
- " James shoemaker b 64 Division
- " Jane widow William h 64 Division
- " John granite h 640 County
- " Margaret weaver b 64 Division
- " Mary weaver bds 64 Division
- " Thomas weaver h 36 Salisbury
- " Walter conductor b 64 Division
- " see McHugh

McCuish Grace G clerk bds 382
Kempton

McCulley Nathaniel E millman 111
Willis h 20 Richmond

McCulloch George H helper 350 S
Second h 38 Myrtle

McCullough Byron H student bds 38
South Sixth

- " Frank trackman h 322 Cedar
- " Helena G h 1174 Purchase
- " John junk 94 and 100 Front h 38
South Sixth
- " John 3rd clerk 98 Front b 33 So
Sixth

" Loretta telephone operator 794
Purchase b 33 Atlantic

" Mae steno Whitman Mills bds 33
Atlantic

" Sarah S h 1174 Purchase

McCurdy Amy oper h 30 Maitland

McCusker James E shoemaker h 64
Foster

McDade John h 905 S Water

McDavitt William L overseer Pierce
Mfg Corp h 74 Willis

McDermott Charles operative h 367
State

McDermott

- " Charles W clerk bds 358 Cedar
- " Charles W fish 9 Weld and 1518
Acushnet av h 360 Cedar

" Duenie oper h 9 Irvington court

" Edward operative bds 367 State

" Edward shipping clerk 797 Pur-
chase bds 358 Cedar

" Frances operative bds 367 State

" Frank student bds 45 Smith

" Grace h 224 Acushnet av

" James operative h 358 Cedar

" John operative h 290 Collette

" John L mach b 45 Smith

" Joseph D salesman 1262 Acush-
net av h 303 Sawyer

" Margaret F bookkeeper 477 Union
bds 360 Cedar

" Mary wid Bernard h 111 Park

" Mary A teacher Betsey B Wins-
low school bds 45 Smith

" Michael janitor h 45 Smith

" Owen carder h 30 Welcome

" Thomas collector h 358 Cedar

" Thomas magician bds 30 Welcome

" Thomas F clerk 9 Weld b 360 Ce-
dar

" Zipherin foreman h 389 Hatha-
way

McDevitt Frederiek H agent Soule
Mills h 265 Maple

McDiarmid Anna B teacher Hosea M
Knowlton school bds 18 Robe-
son

McDonald Agnes G clerk b 119 Ac-
ushnet av

" Alexander carpenter h 82 Thomas

" Andrew driver h 6 Penniman

" Arthur R hoseman Engine No 10
h 428 Cedar Grove

" Clyde F sergt Major Junior grade
h Ft Rodman

" Daniel J police sta 5 b 599 Cot-
tage

" Edward R second hand h 26
Peckham

CHAMBERLAIN, BORDEN & SILVA
REAL ESTATE 194 UNION STREET
BOTH PHONES

CRIPPLES and people that can not find ready made SHOES to fit them, will end all feet trouble by having them made at

CUSHING & BOUCHER
SUCCESSORS TO SCHULER BROS

848 PURCHASE STREET

NEW BEDFORD [1916] DIRECTORY

707

McDonald

- “ Francis variety 105 Nash rd h do
 - “ Henry J spinner h 149 Bonney
 - “ Henry J undertaker 100 Potomska h 24 Thompson
 - “ Hugh chauffeur b 68 Park
 - “ Jeremiah h 385 Orchard (S)
 - “ Joanna widow John J h 119 Acushnet av
 - “ John operative h 56 Clifford av
 - “ John C brakeman bds 1412 Pleasant
 - “ John E tillerman Truck 3 b 149 Bonney
 - “ John H lieut Engine 10 bds 43 State
 - “ John J h 119 Acushnet av
 - “ Katherine student b 149 Bonney
 - “ Margaret Mrs h 142 Arnold
 - “ Margaret F clerk Nonquitt Spinning Co bds 379 Cedar
 - “ Martin 3rd hand h 37 Swift
 - “ Martin foreman h 37 Swift
 - “ Mary nurse St Lukes Hospital b do
 - “ Mary A Mrs h 242 Ash
 - “ Mary A steno 384 Nash rd b 701 First
 - “ Mary J widow Edward h 501 N Front
 - “ Murdock carpenter h 59 James
 - “ Nellie C nurse b 119 Acushnet av
 - “ Stephen operative b 510 N Front
 - “ Susan teacher Cedar Grove street school h at Fall River
 - “ Thomas lab rms 952 Purchase
 - “ Thomas laborer 350 S Second h 701 First
 - “ William F hoseman Engine No 10 h 147 Adams
 - “ Winifred widow Peter h 330 Cedar Grove
 - “ see MacDonald
- McDonnell Bridget widow Patrick h 379 Cedar
- “ Francis laborer h 8 Stapleton

McDonnell

- “ Francis J lab P O h 137 Richmond
 - “ Hugh clerk 276 Cedar b 144 Merrimac
 - “ James J grocer 376 Cedar h 144 Merrimac
 - “ John b 379 Cedar
 - “ John F city laborer h 116 Rivet
 - “ John J h 107 Willis
 - “ Leonard operative bds 116 Rivet
 - “ Lillian operative b 116 Rivet
 - “ Philip clerk b 144 Cedar
- McDonough James shoemaker h 8 Bethel
- “ Michael Vincent Rev asst pastor St Killian's R C church h 306 Bowditch
- “ Patrick H lab b 442 Sawyer
- McElney Edward H mgr b 305 Austin
- McEmans Edwin J rms 131 Summer
- McEnnis Robert B police sta 3 h 98 Parker
- McEwen Ellsworth clerk b 36 Cedar
- “ George engineer h 36 Cedar
- McFadden George H & Bros Agency cotton merchants 29 N Water
- “ Peter J h 193 Weld
- McFarland Kate Mrs h 12 Fairmount
- McFarlane Archibald G piano tuner bds 100 S Sixth
- “ Elizabeth widow Samuel h 8 Woodlawn av
- “ Joseph A police h 403 Union
- “ Sarah P Mrs h 100 S Sixth
- “ William J loomfixer h 72 Peckham
- McFarlin Adelaide J teacher Thomas R Rodman school h 272 Cottage
- “ Albert C furniture moving 71 Spruce bds do
- “ Albert C Mrs milliner b 71 Spruce
- “ Charles roll coverer b 1077 Pleasant
- “ Ellen E h 272 Cottage

Office Phones: Bell 1400; Auto. 2163

Res. Phone: Auto. 2151

FUNERAL DIRECTOR & EMBALMER

PRIVATE AMBULANCE SERVICE
ALDEGE CHAUSSE' - - 386 NORTH FRONT STREET

A. S. FRANCIS

ALL KINDS OF INSURANCE

27 MASONIC BUILDING

Telephone Connection

708

NEW BEDFORD [1916] DIRECTORY

McFarlin

- “ Florence Mrs h 1686 Purchase
- “ Isabelle widow James h 71 Spruce
- “ James died Mar 31 1916

McGann Andrew steamfitter h 438 Summer

- “ Michael fireman h 98 Linden

McGarigle Annie widow Edward h 1742 Purchase

- “ Edward F clerk h 1742 Purchase
- “ Emma Mrs h 303 Acushnet av
- “ Mabel bkpr 1707 Purchase b 1742 Purchase

McGarrity Charles F mule spinner h 30 Kane

McGahey Thomas E mach h 213 Middle

McGee Alice h 76 Cedar

- “ Archie D, U S A h 142 Arnold
- “ Douglass L sec overseer of poor 13 Municipal bldg h 76 Carroll
- “ Ferdinand D mach h 95 Washington
- “ Josephine Mrs dressmkr 7 Bentley h do
- “ William city laborer b 87 Parker
- “ see Magee

McGill David steamship agent and (David McGill Co) 193 Blackmer h at Fairhaven

- “ David Co (David McGill and William H Marsden) wholesale confectionery 193 Blackmer

McGinn Alice widow Michael h 305 Austin

McGinnes John J overseer Bristol Mfg Corp h 190 Division

McGinness James J drillworker h 44 Bourne

- “ Mary wid Joseph h 122 Thompson

McGinnis Mary weaver h 98 Austin

McGinty John J mgr 686 Cottage bds 678 do

McGladory John loom fixer h 65 Acushnet av

McGlynn Edward city laborer bds 3½ North Oak

- “ Edward driver 6 Campbell
- “ James laborer bds 3½ No Oak
- “ John glass decorator b 30 Franklin

- “ John city teamster h 3½ N Oak
- “ John H mason h 254 Maxfield

- “ Patrick died July 31 1916
- “ Peter motorman b 30 Franklin
- “ Thomas operative b 3½ N Oak
- “ Thomas F h 567 Acushnet av
- “ Thomas J lab h 567 Acushnet av

McGoff James E police sta 5 h 345 Sawyer

- “ John loomfixer and grocer 358 Nash rd h 130 Church

- “ Mary wid Dennis h 351 Sawyer

McGoon Minnie Mrs h 1252 Purchase

McGough John apprentice bds 395 Elm (W)

- “ Michael J ropemaker h 395 Elm (W)

McGovern Margaret widow James h 60 Beetle

McGowan Annie widow Patrick h 670 First

- “ Arthur R reedmaker h 67 Mill
- “ Bertha clk 185 Union b 2 Spruce
- “ Edward Jr clerk h 183 David
- “ Edward E stock clerk h 220 North
- “ Ernest D horseshoer h 394 Maxfield

- “ Florence M roll coverer h 2 Spruce
- “ Frank M horeshoeing 664 Pleasant bds 237 Hillman

- “ Harry P blacksmith h 237 Hillman
- “ Joseph h 323 Rounds

- “ Joseph warper h 26 Shore
- “ M Beatrice clerk h 2 Spruce

- “ Thomas A died Sept 4 1915
- “ Thomas A Jr sterytper Mercury h at Fairhaven

- “ William electrician h 415 Summer
- “ William teamster h 71 Emma

McGrath Charles W overseer Rotch Mill h 490 Bolton

PELEG H. SHERMAN

506 COUNTY ST.

FUNERAL DIRECTOR AND EMBALMER

OFFICE PHONES.
Bell 690-W. Auto. 1305

RESIDENCE PHONES
Bell 690-R. Auto. 1306

A. C. GARDNER DIAMONDS

SUCCESSOR TO WM. L. KELLEY
230 Union St. Established 1867 New Bedford

...JEWELRY...

NEW BEDFORD [1916] DIRECTORY

709

McGrath

- “ Edward oper b 1036 Acushnet av
- “ Edward F joiner h 46 Reynolds
- “ Edward J bds 242 State
- “ Frank driver 592 Pleasant
- “ James J laborer h 1321 Pleasant
- “ James P joiner h 1321 Pleasant
- “ James S stonecutter h 11 Reynolds
- “ Jane Mrs h 155 Hemlock
- “ John city laborer h 12 Austin
- “ John laborer b 257 Cedar Grove
- “ John B janitor bds 1321 Pleasant
- “ John J driver 492 Pleasant h 394 Elm (W)
- “ John P oper h 147 Acushnet av
- “ Joseph oper bds 242 State
- “ Lawrence J operative b 242 State
- “ Martin drillwkr b 394 Elm (W)
- “ Michael died Aug 10 1916
- “ Michael J city laborer h 394 Elm (W)
- “ Theresa M nurse public schools bds 84 Atlantic
- “ Thomas clerk b 1610 Purchase
- “ Thomas F mgr 961 Acushnet av h 1619 Purchase
- “ William driver bds 12 Austin
- “ William F h 864 County
- “ see Magrath

McGraw Edward oper h 46 Reynolds

McGrevy John F hairdresser 39½ Rivet h 18 St John

- “ John J trav salesman h 191 Chancery
- “ Lawrence helper 668 Pleasant b 191 Chancery
- “ Mary widow Michael h 191 Chancery

McGregor Cornelius J glasscutter h 25 Fair

- “ John A glass cutter h 368 Orchard (S)
- “ Peter J glass cutter h 131 Rockland

McGuiggan Margaret E operative b S Hazard ct

McGuiggan

- “ Patrick F died June 11 1916
 - “ Rose C operative b S Hazard ct
 - “ Sarah widow Patrick F h S Hazard ct
- McGuinness Benjamin F fixer h 33 Fair
- “ Bernard A clerk U St Ry Co h 241 Brownell
 - “ Catherine A teacher Thompson st school bds 33 Fair
 - “ C Agatha teacher Thompson st school bds 33 Fair
 - “ Joseph second hand h 18 Jean
 - “ Mary bds 245 Brownell
 - “ see McEnnis

McGuire Agnes speeder tender b 587 S Second

- “ Annie Mrs h 1631 Purchase
- “ Archie eyelet maker bds 404 Chancery
- “ Bernard painter h 71 Locust
- “ Bernard painter h 60 Elm
- “ Bridget Mrs h 587 S Second
- “ James B oper h 11 Penniman
- “ John overseer h 354 Earle
- “ J Ernest drillwkr b 160 Purchase
- “ Margaret Mrs h 232 Acushnet av
- “ Rose A domestic b 587 S Second
- “ William P supt Soule Mill h 480 Cottage

McGurk Alice M clerk 185 Union b 23 Hemlock

- “ Catherine widow John h 23 Hemlock
- “ Charles J h 79 Rockland

McHardy Martha I widow Edward P nurse bds 160 William

McHugh Annie E teacher William H Taylor school bds 96 Shawmut avenue

- “ Edward circulation mgr h 98 Shawmut avenue
- “ Edward J at Times bds 98 Shawmut avenue
- “ James A grocer 1592 Acushnet av h 231 Collette

Ernest Howarth & Co. Electrical Contractors

General Repairs and Supplies

668 Pleasant Street

Tel. Connection, Office and Residence

H. W. JOHNS - MANVILLE CO.**Transite ASBESTOS SHINGLES**
Sold by GREENE & WOOD Pine St., off
So. Water St.

710

NEW BEDFORD [1916] DIRECTORY

McHugh

- “ John operative h 123 Hemlock
- “ Michael mason h 28 Briggs
- “ William A overseer Gosnold Mill
h 27 Juniper
- “ see McCue

McIntosh Mary stenographer Butler
Mills h at S Dartmouth

McIntyre Agnes bkpr b 204 Davis

- “ Dorothy h 80 First
- “ Elizabeth widow John bds 159
Frederick
- “ Francis P stenographer h 122 Flor
ence
- “ James operative h 11 Roosevelt
- “ James S architect 22 Clifford
bldg bds 69 Willis

- “ Katherine E fitter h 3 Spruce
- “ Mark tailor 555 Pleasant h 69
Willis

“ Mattie Mrs oil packer William F
Nye h 86 High

- “ Robert operative h 11 Roosevelt
- “ Robert A instrument man 302
Municipal bldg bds 69 Willis

McIsaac Annie E widow Daniel h 213
Court

- “ Edward S assistant photo engra
ver Standard bds 213 Court
- “ Ella bookkeeper b 1077 Pleasant
- “ Nora widow John E h 1077 Pleas
ant

McKay Alfred wvr h 221 Princeton

- “ Edward steamfitter b 185 Weld
- “ Ernest weaver bds 1322 Pleasant
- “ Flora Mrs h 1322 Pleasant
- “ Flora J tel oper 57 N Second h
185 Weld
- “ John second hand h 185 Weld
- “ John T police inspector sta 5 h 167
Davis
- “ William A carpenter h 90 Jenney

McKeachern Daniel H drillmaker b
239 Arnold

- “ Mary E bds 239 Arnold

McKeechie Allan grocer 200 Shawmut
av h 195 do

McKee Margaret weaver b 91 Beetle

- “ William weaver h 91 Beetle

McKeen Frank H L tel oper R R Sta
tion h 137 Robeson

McKelvie Agnes wvr b 116 Rodney

- “ Sarah widow Anthony bds 116
Rodney

McKenna Catherine operative bds 31
Valentine

- “ Charles A clerk 181 Arnold bds
416 Union

- “ Charles H shoewkr h 384 North

- “ Frank laborer h 31 Valentine

- “ James J dentist 398 Union h do

- “ James J twister b 31 Valentine

- “ John asst engineer h 191 Belleville
rd

- “ John shoeworker h 230 Kempton

- “ John P salesman Loose Wiles Bis
cuit Co bds 1042 Purchase

- “ Louise Mrs h 931 Pleasant

- “ Mary A wid James h 95 Bonney

- “ M Mrs clerk 797 Purchase bds 182
Arnold

- “ Sarah L teacher I W Benjamin
school bds 95 Bonney

McKenney Spencer bootblack 314 Acu
shnet av h doMcKenzie Catherine widow Thomas
bds 42 Bedford

- “ Donald clerk bds 220 Pleasant

- “ Frank R (C O Foster & Co) 23 N
Second bds 85 Hillman

- “ James A overseer Pierce Bros Ltd
h 116 Hathaway

- “ Mary E nurse rms 314 Arnold

- “ Patrick piper h 42 Bedford

- “ Robert h 47 Ocean

- “ Robert Jr laundryman b 47 Ocean
- “ Stephen W shoe worker h 974
Purchase

- “ Thomas master mariner h 85
Hillman

- “ see MacKenzie

McKernan F J harnessmaker 10 S
Second**KEMPTON ST. GARAGE** SERVICE
SUPPLIES1014 Kempton St. **STOWELL & SHARD** Phone 4311 **REPAIRS**

Metropolitan Window & House Cleaning Co.

TEPPER BROS., Props.

Estimates Cheerfully Given. Expert Workmen. Bell Telephone 2661.
Room 4, Blackmer Bldg., 969 Purchase St., New Bedford, Mass.

NEW BEDFORD [1916] DIRECTORY

711

- McKiernan James F foreman 12 School h 178 James
" Michael F overseer Manomet Mills h 369 Bowditch
- McKillop Ellen Mrs h 437 Cedar Grove
- McKim Charles H clerk 82 Elm h 275 Kempton
" George F driver h 259 Middle
" Samuel h rear 35 Smith
- McKinley Anna h 102 State
" Anthony operative b 77 Jouvett
" Peter operative h 77 Jouvett
" Rachel h 102 State
- McKinnon Arthur weigher bds 371 Bowditch
" Daniel A wood turner h 336 Purchase
" Joseph helper 220 Cedar
" Michael overseer h 371 Bowditch
" William second hand b 371 Bowditch
- McKnight Mary Mrs h 905 S Water
- McKowen Edward F district mgr 758 Purchase rm 7 h r 228 State
" Grace M teacher Horsea M Knowton school bds 113 Sycamore
- McLachlan Richard L laborer h 139 Hillman
- McLaughlin Byron E clerk 139 Acushnet av h 331 S Orchard
" James F field engineer 688 Pleasant h 295 Palmer
" James T loom fixer h 148 Butler
" John molder 229 N Water h 103 Durfee
" Joseph helper 220 Cedar
" Joseph lab h 6 Linden ct
" Joseph J operative h 44 Scott
" Mary Mrs h 7 Austin court
" Mary E widow Patrick speeder tender h 34 McGurk
" Matthew lab h 33 McGurk
" Sarah Mrs bds 33 McGurk
- McLean George J laborer bds 399 Cedar Grove
" James laborer h 295 Cedar
- McLean**
" John loom fixer h 399 Cedar Grove
" Joseph baker h 448 N Front
" Matthew died May 26 1916
" Odila M clerk bds 448 N Front
" Wilfred motorman h 199 Davis
- McLellan James mule spinner b 79 Nash rd
" John clk h 284 Sawyer
" John weaver h 79 Nash rd
- McLeod Alexander carpenter h 52 Rounds
" Andrew piper h 185 Crapo
" Angus carpenter h 51 James
" Catherine widow John C h 57 Bowditch
" Charles laborer h 254 Austin
" Daniel A tin smith h 68 Park
" Everett carpenter b 52 Rounds
" Florence Mrs nurse h 77 Maple
" Jane widow Norman h 1458 Pleasant
" Jeanette widow John h 68 Park
" John A carpenter h 77 Maple
" Norman E truckman h 1458 Pleasant
" Norman W plumber h 1262 Pleasant
" Robert clerk 97 Front h 120 Division
" Samuel D police lient 9 S Second h 20 Keene
- McLoughlin Frederick weaver h 68 Jouvett
- McMahon Andrew P clerk 1870 Purchase h 72 Linden
" Annie Mrs h 54 Fair
" Eliza E hairdresser 105 William rm 31 rms 140 County
" Franklin laborer h 367 State
" Henry died Jan 30 1916
" James porter 806 Purchase h 12 Rounds
" John H oper b 63 Acushnet av
" Katherine h 950 Pleasant
" Margaret wid h 63 Acushnet av
" Owen janitor h 36 Borden

To do things right you must be taught. Our instructors can do it.

Kinyon's Commercial School

Odd Fellows Bldg., Cor. William and Pleasant Sts., New Bedford, Mass.

T. J. MORIARTY

300-308 Purchase St., New Bedford
Old No. 184 Fourth St.

Painter and Paperhanger

WALL PAPERS, PAINTS & MOULDINGS
CENTURY ASBESTOS SHINGLES
HARDWARE
Beaver Board

712

NEW BEDFORD [1916] DIRECTORY

McMahon

- “ Robert fireman 97 Front rms 153 Maxfield
- “ William J shoewkr h 55 Independent

McMann Annie Mrs h 988 Pleasant

- “ Bessie D teacher bds 716 County
- “ Edward C glass cutter bds 998 Pleasant
- “ Hugh chief engineer Whitman Mills h 716 County
- “ Mary clerk b 716 County

McManus Bernard lab h 886 County

- “ Edward overseer Gosnold Mills h 244 Palmer
- “ Ella nurse bds 58 Spruce
- “ John A druggist 122 Allen h 124 do

- “ John L foreman h 212 Rockland
- “ Julia widow Owen h 122 Potomaska

- “ Philip operative h 25 McGurk
- “ Rose H operative b 886 State
- “ Ruth E variety 212 Rockland h do

McMenamin Margaret operative h r 285 Middle

- “ Mary bds rear 285 Middle

McMerriman Francis spinner h 37 Reynolds

McMillan Robert mach h 429 Cedar Grove

McMullen Abbott D teaming 12 Spring h 67 School

- “ Abbot D Jr driver 12 Spring b 67 School
- “ Amos fireman h 206 Belleville rd
- “ Charles salesman 182 Union b 102 Tremont
- “ Duncan bds 188 Myrtle
- “ Elsie V bds 67 School
- “ Ethel M clerk bds 67 School
- “ James F window dresser 182 Union h 102 Tremont
- “ James H driver 12 Spring h 2 Smith st court
- “ John E driver 12 Spring h 2 Watson

McMullen

“ John J over Bennitt Mill h 1380 Pleasant

“ Linney furniture mover h 188 Myrtle

“ Sidney operative b 188 Myrtle

McMurray Charles E (O Gignere & Co) 1669 Acushnet av h 87 Clifford

“ David carpenter h 8 McMurray ter

“ William b 87 Clifford

McNair Samuel oper h 180 French av

“ Samuel Jr oper b 180 W French av

“ Thomas oper b 180 W French av

“ William mason rms 34 High

McNally Johnson etiy lab h 110 Merrimac

McNamara Florence L teacher George H Dunbar school bds 8 Ward

“ Helen bds 1369 Purchase

“ John L Rev asst pastor St James R C church h 233 County

McNamee Harry glasscutter h 318 Park

“ John operative bds 48 Blackmer

“ John H glass blower h 96 Hall

“ John J salesman h 869 County

McNeboe Annie widow h 84 Rodney

“ James wvr h 9 Valentine

McNeill Sarah widow George h 152 Smith

McNichols Hubert weaver h 81 Edison

McNulty Bridget widow Terrence bds 54 Holly

“ Dennis painter h 160 Durfee

“ Francis H h 129 Parker

“ Frank clerk 701 Cottage b 101 Linden

“ Frank A contract agent 57 N Second h 131 Parker

“ Helen A clerk 794 Purchase h at Fairhaven

“ James cigarmaker h 75 Shawmut avenue

“ James A salesman b 9 Valentine

“ James F teamster b 63 Spruce

STORAGE BATTERIES

WILLIAM LAW COMPANY, Kempton and Pleasant Sts.

Willard Storage Battery Depot

Bosch Magneto Service Station

New Bedford Steam Carpet Beating and Rug Works

F. W. BESSE, Prop., successor to H. M. MAINE

Corner NORTH and NORTH WATER STS.

Bell 962

Established 1884

Automatic 1403

NEW BEDFORD [1916] DIRECTORY

713

McNulty

- “ John bricklayer b 9 Valentine
- “ John A vulcanizer h 101 Linden
- “ John F motorman Electric Express h 164 Durfee
- “ John J shoewkr b 413 Summer
- “ Joseph overseer b 160 Durfee
- “ Mary widow John h 158 Nash rd
- “ Mary teacher Abraham Lincoln school bds 161 Mill
- “ Michael J foreman h 101 Linden
- “ Michael J Jr lab b 101 Linden
- “ Peter h 413 Summer
- “ Thomas operative b 9 Valentine
- “ Thomas overseer h 360 Cedar
- “ Thomas P clerk 2 Union h 297 Davis

“ William H laborer b 160 Durfee

McPeak Thomas overseer Wamsutta Mills h 168 Merrimac

McPhail Mary bds 102 Spring

McPherson Susan A Mrs h 81 State

McQuade Bridget widow Frank h 190 State

“ Francis operative bds 190 State

“ James rodman 32 Municipal bldg bds 108 Locust

“ John B laborer h 504 $\frac{1}{2}$ N Front

“ Joseph teamster h 78 Mosher

“ Julia night supervisor St Lukes Hospital bds do

“ Owen laborer h 504 $\frac{1}{2}$ N Front

“ Patrick contractor 108 Locust h do

“ Theresa officer St Lukes Hospital bds do

“ William spinner bds 510 N Front

McQuarry Florence nurse bds 319 Pleasant

McQuilkin James eyeletmaker h 449 Orchard (S)

“ John h 451 Orchard (S)

“ John Jr hoseman Hose No 6 bds 451 Orchard (S)

McQuillan Charles J clerk h 179 Washington

McQuillan

“ Edwin J dentist 233 Purchase h do

“ Patrick J h 233 Purchase

“ Peter F plumber 26 N Second h 62 $\frac{1}{2}$ Washington

McVey Georgina widow Samuel h 23 Priscilla

McVicker James H foreman h 39 Maitland

“ Seth T laborer h 340 Austin

McWhinnie Robert overseer Wamsutta Mills h 317 Davis

McWilliams Annie speeder tender h 14 McGurk

“ Marcella speeder tender bds 14 McGurk

Mead Susie oper h 1627 Purchase

Meade Bridget M nurse h 1 Carlisle

“ James G chauffeur Police Dept h 163 Park

Meadowcroft William spnr h 29 Ellen

Meadows William spinner h 24 Juniper

Meagher Harry clerk 918 Purchase h 75 Maxfield

“ John J foreman h 234 Mill

“ William T h 14 Roosevelt

“ William T Jr lineman h 471 Chancery

Meakin James D salesman h 14 Winsor

“ see Meekin

Meal Fred insurance agt h 457 Sawyer

“ John h 126 Whitman

“ Sarah h 126 Whitman

Meaney Daniel laborer rms 109 Union

“ Ellen L widow James P h 154 N Second

“ James P chauffeur h 500 Acushnet av

“ Mary wid Thomas J h 25 Crapo

Meany Patrick H variety 248 Purchase h 19 Washington

Mebane John T laborer h 221 Park

AKIN-DENISON CO. PAINTERS AND DECORATORS

NORRIS PAINT STORE

738 Pleasant Street
Bell Phone 4233

Glass, Paint, Varnish, Enamel Brushes, Etc.

714

NEW BEDFORD [1916] DIRECTORY

Mecado Frank V motorman h 90
Clark

Mecarta Beula L teacher Parker st
school bds 35 Eighth

Mecedo Antone weaver h 219 S Front

Mechaber Amos salesman 1204 Acushnet
av bds 171 Merrimac

“ Benjamin salesman 1204 Acushnet
av bds 171 Merrimac

“ Edward clerk 1050 Acushnet av
bds 87 Kenyon

“ Hyman (R Mechaber's Sons) h
87 Kenyon

“ Louis clerk 1204 Acushnet av bds
171 Merrimac

“ Louis N (R Mechaber's Sons)
1050 Acushnet av b 87 Kenyon

“ Mary wid Rachmiel h 87 Kenyon

“ Simon clothing 1204 Acushnet av
h 171 Merrimac

Mechaber's R Sons (Hyman and
Louis) clothing 1050 Acushnet
avenue

MECHANICS NATIONAL BANK

The Edward S Brown pres 218
Union See page 8

Mederche Carlos lab h 25 Sidney

“ Ernest clk h 31 Sidney

Medeiros Albert operative bds 456
Belleville av

“ Angelina widow John h 91 Eugenia

“ Annie Mrs h 418 First

“ Antone laborer h 24 County

“ Antone oper b 10 Bowditch

“ Antone variety 234 S Second h
236 do

“ Antone operative h 55 Crapo

“ Antone operative h 13 Abbott

“ Antone speeder h 59 Mosher

“ Antone speeder tender h 319 S
Front

“ Antone J laborer h 2795 Acushnet
avenue

“ Antone L clerk 71 Howland h 67
Acushnet av

“ Antone P operative h 52 Collette

Medeiros

“ Antone S laborer h 47 Jenkins

“ Antone S rounder bds 116 Eugenia

“ Antone S lab h 501 First

“ Antonio fisherman h 23 Scott

“ Antonio laborer h 23 Scott

“ Antone laborer h 134 Hemlock

“ Antonio J h 167 Division

“ Antonio J (Medeiros & Silva) b
519 Second

“ August lab h 112 Winterville rd

“ August P oper h 712 S Water

“ Babbina R widow Antone h 80 Davis

“ Bros (John E and Frank E) gro-
cers 197 Coggeshall

“ Calogero painter h 53 Mill

“ Candido painter h 74 Hemlock

“ Domingos A roofer h 173 Thompson

“ Ernest laborer h 25 County

“ Ernest S foreman 58 Adams h
131 Mt Vernon

“ Francis P grocer 314 Dartmouth
h 316 do

“ Frank driver h 225 S Front

“ Frank laborer h 309 S Second

“ Frank laborer h 56 Nelson

“ Frank operative h 18 Hollyhock

“ Frank oper bds 42 Jenkins

“ Frank weaver h 405 First

“ Frank yard man h 225 S Front

“ Frank O fireman h 60 Dartmouth

“ Frank E (Medeiros Bros) h 195
Coggeshall

“ Frank L ropemaker h 80 Sidney

“ Frank P hairdresser 145½ Crapo
h 67 Independent

“ Frank S mason h 76 Scott

“ Gilbert clerk h 23 Circuit

“ Guilherme harness repairer 41
Thompson h 43 do

“ Henry F weaver h 349 Coffin av

“ Hermina widow Manuel h r 507
S Second

“ Jacintho laborer h 324 S Second

MITCHELL'S DAIRY MILK and CREAM

:: Wholesale and Retail ::

165 MT. VERNON STREET

- - Telephone 3303-W

**ASK
FOR****OLD COLONY CREAMERY****Best
Butter
Made**

NEW BEDFORD [1916] DIRECTORY

715

Medeiros

- .. Jacintho operative h 103 Jouvett
- .. Jacintho E operative h 23 Bourne
- .. Joaquim carpenter h 27 Nelson
- .. John clerk h 50 Page
- .. John lab h 94 Nelson
- .. John laborer h 97 Rivet
- .. John operative h 115 Dunbar
- .. John operative h 73 Mosher
- .. John operative h 575 S Water
- .. John operative h 12 Margin
- .. John operative h 97 Acushnet av
- .. John operative h 74 Mosher
- .. John operative h 202 Rockland
- .. John operative h r 507 S Second
- .. John speeder tender h 31 Nash rd
- .. John B bds 435 Bolton
- .. John Enos grocer h 171 Coffin av
- .. John E (Medeiros Bros) h 195 Coggeshall
- .. John J elevatorman h 22 Winsper
- .. John P laborer h 5 Felton
- .. John P Jr operative bds 5 Vernon
- .. John S operative h 59 Sidney
- .. John V liquors 448 S Water h 425 Purchase
- .. Jose laborer h 16 Bourne
- .. Jose laborer h 32 Clark
- .. Joseph h 129 Bates av
- .. Joseph carpenter h 154 Thompson
- .. Joseph farmer h 1477 Plainville road
- .. Joseph laborer h 54 Dartmouth
- .. Joseph liquors h 345 Bolton
- .. Joseph operative h 15 Cotter
- .. Joseph oper h 76 Sidney
- .. Joseph oper h 335 S Front
- .. Joseph operative h 55 Delano
- .. Joseph operative h 27 Nelson
- .. Joseph operative h 38 Nelson
- .. Joseph operative h 359 Bolton
- .. Joseph operative h 46 Mosher
- .. Joseph operative h 335 S Front
- .. Joseph operative h 480 S Second
- .. Joseph operative h r 507 S Second
- .. Joseph rem to Portugal
- .. Joseph operative h Grape cor Oak

Medeiros

- .. Joseph operative h 571 First
- .. Joseph second hand h 423 Bowditch
- .. Joseph yard boss h 320 S Front
- .. Joseph D shoes 529 S Water h do
- .. Joseph J operative h 335 S Front
- .. Joseph J operative h 692 $\frac{1}{2}$ S Water
- .. Joseph King carp h 27 Nelson
- .. Joseph Perry shoemaker 130 Thomson and 75 Hemlock h do
- .. Joseph P clerk 104 County h at Dartmouth
- .. Joseph S operative h 52 Nelson
- .. Jules operative h 82 Sagamore
- .. Manuel h 48 Nelson
- .. Manuel h 151 Coffin av
- .. Manuel h 146 Rockland
- .. Manuel driver bds 345 Bolton
- .. Manuel driver 179 Acushnet av h 345 Bolton
- .. Manuel car cleaner U St Ry Co h at Fairhaven
- .. Manuel laborer h 11 Merrill
- .. Manuel laborer h 128 Nash rd
- .. Manuel laborer h 13 Abbot
- .. Manuel laborer h 84 Mosher
- .. Manuel laborer h 306 S Second
- .. Manuel laborer h 571 First
- .. Manuel A operative h 38 Dunbar
- .. Manuel operative h 74 Mosher
- .. Manuel operative bds 575 S Water
- .. Manuel operative h 480 Belleville avenue
- .. Manuel operative h 579 First
- .. Manuel operative h 103 Davis
- .. Manuel operative h 207 Rivet
- .. Manuel operative h 142 Division
- .. Manuel operative h 320 S Front
- .. Manuel C operative h 14 Cotter
- .. Manuel C Jr oper b 14 Cotter
- .. Manuel F tailor 108 Potomska h 202 County
- .. Manuel G h 99 Field
- .. Manuel L laborer h 89 Grinnell
- .. Manuel P fireman h 618 S Water

J. G. NICHOLSON
LUMBER, SASH, DOORS and BLINDS
BOWDITCH STREET, NEW BEDFORD, MASS.

M. P. B. SILVA & SON 157 ACUSHNET AVENUE
General Hardware, Builders' Supplies, Paints

716

NEW BEDFORD [1916] DIRECTORY

Medeiros

“ Manuel R h 27 Nelson
 “ Manuel S operative h 116 Eugenia
 “ Manuel S Jr winder bds 116 Eugenia
 “ Marianno hair dresser 5 Bedford h do
 “ Marianno laborer h 8 Stephen
 “ Marianno operative h 286 S Front
 “ Marion laborer h 418 S Second
 “ Mary widow Charles P h 423 Bowditch
 “ Mary widow Manuel h 174 Hatch
 “ Mary Mrs h 86 Clifford
 “ Mary Mrs h 29 Katherine
 “ Paul clerk h 32 South
 “ Paulineo foreman h 23 Kane
 “ Salvadore laborer h 265 S Front
 “ Seraphin lab h 63 Scott
 “ Virgino laborer h 59 Sidney
 “ Virgino S farmer h 933 Plainville road
 “ William laborer h 136 Thompson
 “ William operative h 124 Potomska
 “ & Silva (Antonio J Medeiros and Joaquin Silva) grocers 176 Rockland

Medina John weaver h 318 S Front
 Meehan Daniel housekeeper police station No 3 h 140 Newton
 “ James trackman h 715 Kempton
 “ John molder h 344 Purchase
 Meek Charles E engineer h 245 Hillman
 Meekin Edward V clerk b 141 Division
 “ Frank clerk 308 Purchase b 141 Division
 “ Hugh city laborer h 141 Division
 “ Leo machinist bds 141 Division
 Meeking James spinner h 62 Central avenue
 “ & Co Chinese restaurant 704 Purchase
 Mehan James F printer h 485 Summer

Mehemet Adiel oper b 7 Marvin
 “ Besim oper h 129 Bates av
 “ Meim oper h 7 Marvin
 “ Sula clk 2994 Coggeshall b 7 Marvin
 Meilland Joseph mach h 4 Roosevelt
 Mein Ethel C cler 794 Purchase b 29 Bonney
 “ Frederick K foreman shipper h 29 Bonney
 Melancon Abel painter bds 135 Whitman
 “ Alfred carp h 101 Holly
 “ Azalie widow Francois h 125 Webster et
 “ Henrietta widow h 135 Whitman
 “ Ludger third hand h 81 Independent
 “ Marianna widow Joseph h 575 N Front
 “ Maxime fisherman h 160 Earle
 “ Nelson shoeworker h 104 Tallman
 “ Patrick carpenter h 104 Tallman
 “ Vitoline operative bds 160 Earle
 “ Winne spooler bds 160 Earle
 Melanson Clovis spinner b 125 Eugenia
 “ Dennis h 510 N Front
 “ George h 194 Highland
 “ Joseph J carp h 1757 Acushnet av
 “ Jude carpenter h 117 Eugenia
 “ Leon driver h 207 State
 “ Placide laborer h 125 Eugenia
 “ Thomas boxmaker h 67 Penniman
 Melia Mary G housekeeper 53 Mosher
 “ Michael J hoseman Hose No 2 h 211 Hathaway
 “ Thomas operative h 53 Mosher
 Mellen Amy h 50 Durfee
 “ Christopher E confectionery 1101 S Water h 820 First
 “ Comes confectionery 934 Purchase h do
 “ Delvina Mrs h 865 S Water
 “ Harold clerk 71 Howland h 1245 Brock av

REX MONUMENTAL WORKS
 MAUSOLEUMS, MONUMENTS, HEADSTONES
 CEMETERY WORK OF ALL DESCRIPTIONS

Telephone Connection

184 DARTMOUTH STREET

We Make Fur
Coats and Fur
Sets to Order.
It Don't Cost
You Any
More Be-
cause It Is
Our Specialty.

Perfect Fur Work, and Low Prices

No Job
Is Too
Small
and No
Order
is too
large

Has Won for us the Confidence and Patronage of the
People in New Bedford and Vicinity. **THE FUR HOUSE**
OF SIDNEY, 23 Union St., cor. Sixth St. Bell 1976.

NEW BEDFORD [1916] DIRECTORY

717

Melling Bros (Frederick and Her-
bert) bakers 977 S Water
" Frederick (Melling Bros) h 41
Willard
" Herbert (Melling Bros) h 457
Brock av
" Walter baker 977 S Water h 457
Brock av

Mello Albert P clerk h 281 S Front
" Angelo P fish h 435 Bolton
" Anthony E stableman h 303 S
Front
" Antone fisherman h 66 Scott
" Antone floorman 100 S Water h
150 Field
" Antone laborer h 1245 Brock av
" Antone laborer h 61 Howland
" Antone laborer h 277 S Front
" Antone laborer h 45 Grand
" Antone operative bds 164 Sawyer
" Antone operative h 19 Nelson
" Antone C operative h 484 Allen
" Antone F slubber tender h 9
Acushnet block
" Antone G oper h 66 Rockland
" Antone G Jr clerk 66 Howland b
66 Rockland
" Antone J collector h 79 Hemlock
" Antone R laborer h 179 Division
" Antone V fireman h 121 Hatha-
way
" Antonio Jr clerk b 38 Hollyhoock
" Antonio B chauffeur h 58 Short
" Antonio J lab h 38 Hollyhoock
" August lab h 54 Woodlawn av
" Antonio fisherman h 35 County
" Arcenio fisherman h 32 South
" Benta B operative h 17 Stapleton
" Bros (Manuel E and Seraphin)
grocers 34 W French av
" Canille E grocer 61 Crapo h 169
County
" Domingos hairdresser 1538 Acu-
shnet av bds 220 Phillips av
" Edward bds 179 Division
" Emile operative h 281 S Front
lawn av

Mello
" Ernest operative bds 54 Wood-
" Eugene C operative h 112 Bates
avenue
" Evariste widow h 434 Golton
" Frank clerk 34 W French av h 32
Kane
" Frank laborer h 78 Davis
" Frank laborer h 9 Spooner
" Frank laborer h 6 Onoko lane
" Frank operative h 123 Crapo
" Frank oper h 461 Bolton
" Frank oper h 12 Independent
" Frank operative h 123 Crapo
" Frank F oper h 25 Sycamore
" Frank M operative h 112 Collette
" Frank S clerk 781 S Water h 275
Rivet
" George D h 647 Kempton
" Jacinth laborer h 12 Winsper
" Joao operative h 52 Mosher
" Joaquim M driver 114 Collette bds
112 do
" John h 104 Mosher
" John clerk h 201 Rockland
" John comber h 8 Onoko lane
" John fireman's helper U St Ry
Co h 51 James
" John hairdresser 313 Dartmouth
h 38 Hollyhoock
" John laborer h 46 Scott
" John (Mello & Bettencourt) h 201
Rockland
" John operative h 76 Earle
" John oper b 78 Davis
" John operative h 486 First
" John operative h 492 First
" John operative b 54 Woodlawn av
" John variety 47 Howland h do
" John B grocer 63 Howland h 134
Pleasant
" John B laborer h 88 Mosher
" John E clerk h 201 Rockland
" John F laborer h 65 Rockdale av
" John F oper h 39 Stowell
" John H photographer 60 Acush-
net av h do

PELEG H. SHERMAN 506 COUNTY ST.

• FUNERAL DIRECTOR AND EMBALMER •

OFFICE PHONES.
Bell 690-W. Auto. 1305

RESIDENCE PHONES
Bell 690-R. Auto. 1306

TREMONT ST. GARAGE OLDSMOBILE SERVICE STATION

E. C. Earley, Prop. Accessories & Repairs 47 Tremont Street

718

NEW BEDFORD [1916] DIRECTORY

Mello

- “ John J h 163 Crapo
- “ John M driver 114 Collette bds 112 do
- “ John N operative h 25 Cleveland
- “ John P grocer h 62 Sidney
- “ John P machinist h 188 Coffin av
- “ Jose h 102 Mosher
- “ Jose B lab h 59 Sidney
- “ Joseph h 25 County
- “ Joseph clk 437 S Water h 319 S Front
- “ Joseph laborer h 389 Bolton
- “ Joseph laborer h 85 Scott
- “ Joseph operative h 39 Stowell
- “ Joseph operative bds 71 Nash rd
- “ Joseph operative h 164 Sawyer
- “ Joseph operative bds 17 Stapleton
- “ Joseph oper bds 54 Woodlawn av
- “ Joseph C grocer h 86 Nash rd
- “ Joseph C operative 46 Mosher
- “ Joseph D wvr h 64 Acushnet av
- “ Joseph E estate druggists 195 Court
- “ Joseph J blacksmith h 396 S Second
- “ Joseph L picker h 27 Nash rd
- “ Joseph M grocer 44 Howland 319 South Front
- “ Joseph M speeder tender h 112 Collette
- “ Joseph P fisherman h 190 Coffin
- “ Joseph P lab h 77 Rockdale av
- “ Joseph Souza freight handler h 71 Mosher
- “ Joseph Sylvia operative h 80 Mosher
- “ Joseph T operative h 28 Stapleton
- “ Julius operative h 262 S Second
- “ Manuel h 259 S Second
- “ Manuel clerk h 91 Prospect
- “ Manuel clerk h 205 County
- “ Manuel farmer h 71 Nash rd
- “ Manuel fireman h 52 Nelson
- “ Manuel lab h 54 Blackmer

Mello

- “ Manuel grocer 527 S Second h 519 do
- “ Manuel janitor b 187 Hathaway
- “ Manuel laborer h 60 Short
- “ Manuel laundryman h rear 61 Belleville rd
- “ Manuel operative h 14 Sagamore
- “ Manuel operative bds 109 Collette
- “ Manuel operative h 27 Bullard
- “ Manuel operative h 71 Davis
- “ Manuel oper h 17 Sidney
- “ Manuel Jr operative bds 134 Phillips av
- “ Manuel B grocer 66 Howland h 1063 Rockdale av
- “ Manuel B teamster h 104 Potomaska
- “ Manuel C fish 209 Rivet h 211 do
- “ Manuel C operative h 113 County
- “ Manuel E (Mello Bros) h 32 Keene
- “ Manuel F operative h 164 Sawyer
- “ Manuel F clerk 165 S Water h 405 Orchard (S)
- “ Manuel F operative h 164 Sawyer
- “ Manuel F overseer h 405 Orchard (S)
- “ Manuel M operative bds 96 Davis
- “ Manuel M wood 114 Collette h 112 do
- “ Manuel P operative h 19 Bourne
- “ Manuel P twister h 85 Winsor
- “ Manuel P twister tender h 108 Purchase
- “ Manuel S laborer h 43 Hall
- “ Manuel S Jr clerk 2 Union b 43 Hall
- “ Maria widow Manuel h 86 Nash rd
- “ Mariano G foreman h 220 Rockdale av
- “ Mary Mrs operative h 87 Mosher
- “ Philomena bds 18 Swift
- “ Rose widow Manuel h 104 Phillips av
- “ Seraphin (Mello Bros) h 32 Keene
- “ Theophile spinner h 10 Margin

GLOBE

J. N. LONHOLDT, Prop. Telephones, Bell 1872-1873, Auto. 2365 Goods called for and Delivered
Down town Office, 932 Purchase St. North End Office, 1014 Acushnet Ave.

DYE HOUSE

220 SHAWMUT AVE.

AUTOMOBILES TO LET

BERT A. VANCE
24 SYCAMORE STREET

5 and 7 Passenger Cars

Limousines for Hire
Weddings and Funerals a Specialty
Bell 3191-W Auto. 3334

NEW BEDFORD [1916] DIRECTORY

719

Mello

- Victor fireman h 203 County
- Virgino operative h 102 Bates av
- William C clerk h 29 Hemlock
- William D laborer h 23 Matthew
- & Bettencourt (John Mello) and Manuel Bettencourt) grocers 187 Rockland
- see DeMello

Mello's Pharmacy 195 Court

Melody John slubber tender h 99 Beetle

Mellor Alfred sub clerk P O h at Mattapoisset

Alfred R civil eng b 1276 Rockdale av

Arthur clerk P O h 593 Cottage

Charles E carp h 134 Willis

Frank H carriage painter and ice 1272 Rockdale av h 1248 do

James mule spinner h 161 Nash rd

James weaver h 122 David

John A third hand h 218 Whitman

John E operative h 436 Rivet

Leonard H overseer Bristol Mfg Co h 181 Newton

Mariott W shipper h 30 George

Percy mule spnr h 649 Broek av

Robert fixer h 32 Viall

Sarah wid John h 1276 Rockdale av

Sarah E oper bds 122 David

Thomas operative h 68 Crapo

William B mach b 53 Ashley

Melody Anthony A mule spnr b 73 Fruit

Anthony J overseer h 116 Fruit

Clara operative bds 116 Fruit

Eugene page bds 73 Fruit

Lillian operative bds 116 Fruit

Margaret tel oper b 116 Fruit

William mule spnr h 73 Fruit

William F clerk P Corp b 116 Fruit

Meltzer Samuel pedlar h 9 Bedford

Melvin George clerk h 637 Union

Melzer Otto fixer h 247 Bowditch

Memet Ali operative bds 80 Earle

Alberie J overseer Bristol Mfg Corp h 120 Tallman

Charles painter h 13 Valentine

Ernest wkr b 91 Bullard

Frank clerk 1347 Acushnet av h 91 Bullard

Joseph P second hand h 21 Mosher

Timothe second hand h 340 N Front

Wilfred baker 107 Bowditch h 98 Beetle

see Maynard

Mendell Charles H fireman 350 S Second h 82 Chancery

Charles S (Mendell Mfg Co) 52 Union h at Mattapoisset

David P harnessmaker h 125 Shawmut av

David T carp h 456 Chancery

James boxmaker rms 18 Mill

Martha E clerk 57 N Second h 456 Chancery

Fred clerk treasurer's office N E C Y Co bds 456 Chancery

Mfg Co Inc (Charles S Mendell) 52 Union

Reginald H student b 54 Sycamore

Rosamond A student b 54 Sycamore

see Mandell

Mendelson Abram h 1149 Acushnet avenue

Hary M clothing 1527 Acushnet av bds 1149 do

Hyman (Hiram Wheaton & Sons) 45 School h 116 Clark

Irving clerk b 1149 Acushnet av

Mendes Antone operative h 103 Acushnet avenue

Delores widow h 86 N Second

Fernado C laborer h 131 Jenny Lind

STEIGER-DUDGEON CO.

"The WOMAN'S Store"

Tel. Bell 82 & 83, Branches connecting all Depts.

" " 160 For Office Only. Auto. 1397

Garments, Millinery,
Hosiery, Underwear,
Housekeeping Goods,
&c. &c.

At Lowest Prices

Granolithic Sidewalks and Concrete Work

Blacksmith — Estimates Furnished — Automobile Supplies

520 Acushnet
Avenue

BENJAMIN F. WATKINS

Telephone
Conn.

720

NEW BEDFORD [1916] DIRECTORY

Mendes

- “ Fertuliano watchmaker 1466 Acushnet av h 1825 Purchase
- “ John optician 18 N Sixth rms 50 Walnut
- “ Jessie foreman h 276 Middle
- “ Manuel laborer h 237 Acushnet av
- “ Manuel M carp h 136 Dartmouth
- “ William G laborer h 49 S Second
- Mendez John C chauffeur h 7 Spruce
- Mendonca Anna D widow h 58 Sherman
- “ Joseph lab h 35 Sidney
- “ Philip painter h 39 Hemlock
- Mendoza Antone oper h 33 Independent
- “ Antone J clerk 721 S Water bds 33 Independent
- “ Arthur P hairdresser 99 County h 13 Mosher
- “ Barbara J widow John h 1191 Arnold
- “ Edward clerk rms 1253 Purchase
- “ Francisco operative h 45 South
- “ Frank V laborer city stable h 272 Park
- “ John carder h 71 Davis
- “ John laborer h 261 Rivet
- “ John shoeworker h 19 Cleveland
- “ John F Jr weaver h 16 Independent
- “ John Jr speeder tender h 23 Cleveland
- “ John M operative h 157 Crapo
- “ Joseph glassentter h 441 Orchard (S)
- “ Joseph operative h 45 Katherine
- “ Joseph M laborer h 157 Crapo
- “ Joseph M operative h 61 Grinnell
- “ Louis speeder tender h 23 Cleveland
- “ Manuel mason h 275 Rivet
- “ Manuel A mason 35 Stowell h do
- “ Manuel E carp h 14 Sagamore
- “ Mary telephone operator 57 N Second bds 36 Stowell

Mendoza

- “ Philip operative h 443 Orchard (S)
- Menes Francisco lab h 1195 Brock av
- “ Frank farm hand h 10 Winter
- “ Frank h 84 Fruit
- “ Frank operative h 504 S Second
- “ Frank operative h 5 Acushnet blk
- “ Henry drillmaker h 79 Washington
- “ Joseph fireman h 34 Independent
- “ Joseph fisherman h 60 Gosnold
- “ Joseph operative h 161 Division
- “ Marianno laborer h 102 Potomska
- Menez Antone elevatorman bds 76 Earle
- “ Antone lab bds 144 Division
- “ Antonio fisherman h 61 Acushnet avenue
- “ Antone operative h 27 Collette
- “ Antonio laborer h 178 Hemlock
- “ Jacintho oper h 2 Stanton et
- “ John operative h 76 Earle
- “ Joseph operative h 105 Davis
- “ Joseph operative h Vernon st
- “ Manuel grocer 320 Brock av h 171 Aquidneck
- “ Manuel laborer bds 76 Earle
- “ Manuel oper h 232 Rivet
- “ Manuel third hand h 144 Division
- “ Manuel third hand h 38 Dunbar
- Menezes Joseph city lab h 195 Bonney
- Menton Annie inspector b 9 Thompson
- “ Joseph overseer b 9 Thompson
- “ Patrick laborer h 9 Thompson
- “ Teresa yarn inspector b 9 Thompson
- Meny Ernest h 239 Sawyer
- “ Frederick second hand h 239 Sawyer
- “ see Manny
- Menzer Joseph G h 14 Spencer
- Mercantile Indoor Advertising Co (Arthur A Carrier) prop 507 N Front

There's room at the top for young men and women who can do things right.

Kinyon's Commercial School

Odd Fellows Bldg., Cor. William and Pleasant Sts., New Bedford, Mass.

THE ACUSHNET SANITARIUM Telephone 994-W

Nervous, Rheumatic and Maternity Cases a Specialty

Reasonable Rates EUGENE T. AUGER, Mgr. Lunds Corner

NEW BEDFORD [1916] DIRECTORY

721

Mercer Alexander B baker 742 Brock
av h 20 Emery

- .. Ernest weaver h 246 Church
- .. Frank second hand h 136 Holly
- .. Fred weaver h 204 Davis
- .. George foreman h 135 Chancery
- .. Herman apprentice h 204 Davis
- .. James clerk 742 Brock av bds 20
Emery

- .. John h 534 Coggeshall
- .. John machinist bds 20 Emery
- .. John N drillwkr h 192 Division
- .. Randle A operative b 20 Emery
- .. Richard W fireman h 114 Adams
- .. William laborer h 232 Eugenia

Merchant Ambrose F capt Engine No
9 h 2266 Acushnet av

- .. Maria Mrs h 41 Reynolds
- .. Walter H Jr chauffeur Engine Uo
4 h 61 Bay

Merchants Club 128 Union

- .. Law Exchange The Inc 105 Wil-
liam rm 35

MERCHANTS NATIONAL BANK

H C W Mosher, pres; H W
Taber, cashier; 101 William
See page 4

- .. Rebate Stamp Co 1120-1126 Pur-
chase

MERCURY PUBLISHING CO pub-
lishers Mercury and job print-
ing 34-40 N Second

Mergistes Peter operative h 15 Cleve-
land

Meredith John shoe worker h 3327 Bol-
ton

- .. Joseph mule spinner h r 91 County
- .. William spinner h 307 Bolton

Mergistes Peter oper h 15 Cleveland

Merithew Henry F h 47 Locust

Merkman John laborer h 312 Middle

Merrick Emma J asst Public Library
h 129 Hillman

- .. James hotel clerk b 106 Norman
- .. Josephine A asst Public Library
bds 129 Hillman

Merrihew Irving H (Dean's Oyster
Market) 17 North Second bds
60 Spring

Merrill Catherine G Mrs b 32 Maple
.. Converse clerk 1 Municipal bldg
bds 132 School

.. George B Mrs h 132 School
Merrimack Loan Co 545 Pleasant rm
24

Merritt Della Mrs h 152 Purchase
.. see Marrotte

Merrow Charles A motorman h 107
Robeson

.. Maria Mrs housekeeper h 920
Pleasant

Merry Harold E mgr 1110 Acushnet
av h 47 State

Mertz Antone operative b r 1105
County

.. Augusto operative b r 1105 Coun-
ty

Mesquita Charles J drug clerk h 168
Hemlock

.. Frank S died Jan 29 1916

.. John E pharmacist 197 Court rms
176 do

.. Manuel barber h 26 Hall

Messenger Archie H musician b 358
Mill

.. Archie H Mrs music teacher 358
Mill bds do

.. Press The (Hugh H Lewis) 131
Union

Messeck Andrew S clerk 71 William
rm 2 rms 464 County

Messier Adolph wvr h 40 Valentine

.. Albert operative h 23 Acushnet av

.. Albert wvr b 154 Cedar Grove

.. Alexander J salesman 358 Acush-
net av h 321 Shaw

.. Alonzo weaver b 40 Valentine

.. Arthur loom fixer h 173 Collette

.. Augustine J hairdresser h 144
Princeton

.. Bertha clerk bds 82½ Nye

.. Cora clerk bds 103 Belleville rd

.. Edward weaver h 42 Valentine

Geo. E. Macomber
Cor. of MILL and COTTAGE STS.
Conn. by Telephone

Wholesale and Retail Dealer in
ICE CREAM

Orders for Families, Parties,
etc., promptly delivered.
SUNDAY ORDERS a Specialty

AKIN-DENISON CO. 640 Pleasant St., 1218 Acushnet Ave.
129 Cove St. Walnut, cor. Water

Paints - Oils - Varnishes - Brushes

Central Lumber and Supply Company

LUMBER & INTERIOR FINISH

Bell Phone 1919 Office, 172 No. Water St., New Bedford Auto 1513

722

NEW BEDFORD [1916] DIRECTORY

Messier

- " Elmire widow Joseph h 103 Belleville rd
- " Ernest chauffeur h 9 Blackburn
- " Eugene fixer h 73 Hathaway
- " Eugenie bkpr bds 82½ Nye
- " George painter 81 Weld
- " Geore T lineman h 67 Hathaway
- " Hormidas weaver h 171 Princeton
- " Ida milliner bds 653 County
- " Jennie bkpr 1100 Acushnet av
- " Joseph laborer b 141 Phillips av
- " Lucille L clerk b 82½ Nye
- " Maurice shoemaker b 82½ Nye
- " Napoleon A Rev pastor St Ann's R C church h 898 Brock av
- " Omer Jr driver b 103 Belleville rd
- " Oscar painter 970 Acushnet av b 141 Phillips av
- " Oscar grocer 393 Bowditch h 239 Sawyer
- " Treffle h 140 Bullard
- " William J fixer h 91 Clifford
- " see Mercier

Messner Frank weaver h 169 Hathaway

Messnes Louis weaver h 49 Hemlock
Mestan Agnes widow Joseph h 862 Acushnet av

Metcalf Elizabeth wid Joseph h 410 Brock av

" Frank operative b 30 McGurk

Metcalf

- " Frank M civil engineer and surveyor 25 Merchants Bank bldg bds 198 Summer
 - " George S h 3893 Acushnet av
 - " Herbert operative b 164 Tinkham
 - " James loomfixer b 164 Tinkham
 - " James packer h 30 McGurk
 - " James Jr spinner b 30 McGurk
 - " Joseph A overseer h 1035 County
 - " James E laborer h 8 Welcome
 - " James E overseer City Mfg Corp h 4 Rockland
 - " James A designer h 1035 County
 - " Jesse F mason h 239 Tarkilm Hill rd
 - " Matthias laborer h 164 Tinkham
 - " Robert bds 30 McGurk
 - " Roger mason b 226 River rd
- Methe Adhemar grocer 75 County h 73 do
- " George A clerk 78 Hicks bds 102 Bowditch
 - " George A salesman b 242 Davis
 - " Joseph G clerk 1347 Acushnet av h 109 Bowditch
 - " Mary milliner 970 S Water b 242 Davis
 - " Narcisse carpenter h 73 Milford
 - " Oliva h 242 Davis
 - " Pierre painter h 102 Bowditch
 - " Rose milliner bds 242 Davis
- Methia Emil weaver h Joyce st
- " Raymond operative h 22 Ashley
- Methot Joseph A carpenter b 5 Jean
- " Louis carpenter b 5 Jean
 - " Philip carp h 5 Jean
 - " Raoul carpenter b 5 Jean
 - " William operative b 9 Hazard et
- Metise Joseph lab h 86 Mosher
- " Manuel oper h 81 Mosher
- Metivier Adelard oper h 10 Bowditch
- " Arthur machinist h 19 Bentley
 - " Charlie E twister tender bds 94 Beetle
 - " Elezear machinist h 94 Beetle
 - " Joseph D machinist b 94 Beetle

FRANK M METCALF
CIVIL ENGINEER
SURVEYOR

25 Merchants Bank Building
Auto Telephone 1276
Bell Telephone 2493-W
Residence 198 Summer Street

CHAMBERLAIN, BORDEN & SILVA
REAL ESTATE 194 UNION STREET
BOTH PHONES

IF IT'S SHOES SEE US

CUSHING & BOUCHER
SUCCESSORS TO SCHULER BROS.

848 PURCHASE STREET

NEW BEDFORD [1916] DIRECTORY

723

Metivier

- “ Mary Mrs operative h 28 Nye
- “ Michel oper b 10 Bowditch
- “ Moise oper h 194 Dean
- Metras Marie R clerk 185 Union b 4
Cornell place
- “ Medore laborer park dept h 4
Cornell place
- “ Napoleon weaver h 76 Ellen
- Metropolitan Life Insurance Co of N
Y, J C Kennelly, supt 791 Pur-
chase rm 23

**METROPOLITAN WINDOW &
HOUSE CLEANING CO** (Ab-
raham Tepper prop) 969 Pur-
chase See top lines

- Metthe David stable h 221 State
- “ Oliver painter h 227 State
- “ Wilfred grocer 221 State h 225 do
- Mettocks Frederick spinner h 90
Hathaway
- Metz Hyman tailor h 92 Cove
- “ Joseph clerk 907 S Water bds 92
Cove

- Meunier Bartleme oper h 164 N Front
- “ Honoreus iceman 26 Bullard h do
- “ Joseph loom fixer h 140 Tallman
- Mewry Pauline widow John Baptiste
h 85 Holly

- Meyer Adolph oper h 9 Stapleton
- “ August painter h 337 Davis
- “ Edward weaver h 295 Shaw
- “ Eugene weaver bds 295 Shaw
- “ Isaac provisions 514 S Water h
512 do
- “ Thomas N woodworker h 319
Kempton

- Meyers Karl loom fixer h 88 Adams
- “ Louis conductor h 135 Maxfield
- “ Meyer shoe cutter h 304 Maxfield
- Michael Antone operative h 320 S
Second

- “ Antone Jr twister b 320 S Second
- “ Laurent watchman h 208 Acush-
net av
- “ Manuel city laborer h 328 Bed-
ford
- “ Manuel Jr oper bds 328 Bedford

- Michaels Bessie care taker bds 149 S
Second
- “ Frank A chauffeur 790 Purchase
h 140 S Second

- Michaud Alfred lunch 21 Mechanics
lane h 187 Middle
- “ Antoine operative b 82 Eugenia
- “ Damase J clerk 801 Purchase h
117 Bullard
- “ Estele dressmaker 351 Coggeshall
h do

- “ George A salesman 956 Acushnet
av b 202 State
- “ Henri fixer b 117 Bullard
- “ Honore fixer h 30 Nye
- “ Ignace E salesman 211 Union h
32 James

- “ Irene blacksmith 268 Sawyer h
289 Coffin av
- “ John A chauffeur b 17 Weld
- “ Joseph operative h 3 Hazard ct
- “ Joseph jeweler 1307 Acushnet av
rms 1117 do

- “ Joseph weaver h 7 McGurk
- “ Marilda and Yvonne operatives
h 28 Eugenia
- “ Sophie widow Napoleon operative
h 311 Coffin av
- “ Stella fitter 1064 Acushnet av h
351 Coggeshall

- “ Thomas clerk b 117 Bullard
- “ William weaver b 117 Bullard
- Michelson Charles pedlar h 324 Pur-
chase

- “ Henry F overseer Bennett Mill h
1081 County
- “ Peter clerk 1141 Acushnet av h
475 Coggeshall

Michon Eugene weaver h 112 Bates
av

Mickell Sarah M widow Frederick A
h 154 Chestnut

Mickelson Abram junk 6 Pine b 555
South Water

- “ John pedler h 450 First
- “ Peter mgr 276 Court h 475 Cog-
geshall

Auto Telephone 2263

238 STATE STREET

BAKER

JERSEY LILY MILK BREAD J. A. Boucher

Office Phones: Bell 1400; Auto. 2163

Res. Phone: Auto. 2151

FUNERAL DIRECTOR & EMBALMER

PRIVATE AMBULANCE SERVICE

ALDEGE CHAUSSE' - - 386 NORTH FRONT STREET

A. S. FRANCIS

ALL KINDS OF INSURANCE

27 MASONIC BUILDING

Telephone Connection

724

NEW BEDFORD [1916] DIRECTORY

- Middlebrook Marvin mgr 937 Purchase h 609 Cottage
Middleton Ann widow George bds 31 Dudley
" George fireman h 136 Norman
" Harry weaver bds 799 Brock av
" James h 799 Brock av
" James Jr weaver b 799 Brock av
" J E Dr mgr 774 Purchase h 483 Union
" John fixer h 834 Brock av
" Marietta bds 69 Norman
" Samuel weaver h 69 Norman
" William fixer h 23 Woodlawn av
Midgley William H overseer h 16 Hussey
Midura Michael h r 36 Hicks
Midurski Joseph operative h 284 Cedar Grove
Miecz Clement oper h 20 Fulton ct
Mieluch John city lab h 55 Adams
" Joseph pressman b 55 Adams
Mierzejewski Wicenty weaver h 23 Nye
Miggins George H baker 58 Adams h 305 Maxfield
Miguel Antone operative h 49 Mosher
" Augusto laborer h 328 S Second
" John laborer h 189 Ash
" Manuel laborer h 328 Bedford
" Manuel K driver 106 Front h at Acushnet
Miguerey Paul operative h 32 Social
Mijal Jozef oper h 118 Division
Mikati Neschian prop (Asia Grocery Co) 294 Coggeshall
Mikola John oper h 7 Cornell pl
Mikolajcek Jan oper h 49 Hicks
Mikos Michael spinner h 50 Holly
Mikowal Jan oper h 9 Hampton ct
Milberger John laborer h 7 Ashley
" Lizzie operative bds 7 Ashley
" Rudolph oper bds 7 Ashley
Miler Joseph oper h 82 Belleville rd
" William H fireman h 196 Clifford
Miles Alice A widow Henry h 299 Ash
Mileski Edmond oper h 11 Blackburn
Milhench Joseph L salesman 382 Acushnet av h 131 Merrimac
Milios Athau (National Ice Cream Co) bds 127 Belleville road
Milla John oper h 2 Hicks
Millard Charles laborer h 1 E Durfee
Miller Abraham pedlar h 319 S Second
" Abram clerk bds 364 Ash
" Addie G Mrs treas N B Theatre h 43 Rotch
" Agnes C housekpr b 5 Franklin
" Albert E mach h 127 Hathaway
" Annie L matron South End Day Nursery 1060 Brock av h do
" Archie R fireman High school h 249 Brownell
" Arthur A oper h Tacoma st
" Benjamin C salesman 240 N Water b 43 Rotch
" Byron H plumber h 155 Hillman
" Charles M sales agent 86 Elm h 43 Rotch
" David pedlar h 14 Columbia
" David A laborer h 66 County
" Delmont A trouble repairman h 32 Florence
" Earle C bookkeeper Booth Mills h 285 Allen
" Elizabeth and Mary h 25 Marvin
" Elizabeth Mrs h 193 Austin
" Emma M widow Augustus h 554 Kempton
" Eugene W engineer W F Nye Fish Island h at Fairhaven
" Frank E oper bds 5 Franklin
" George E (Baudoin & Miller) 698 Purchase h 179 Tremont
" George G operative b 21 Rodney
" G Henry telegrapher 31 N Water bds 240 Maxfield
" Harriet L chiropodist 225 Elm h do
" Heiman junk h 11 Morgan lane
" Herbert A contractor 232 Grinnell h do

PELEG H. SHERMAN 506 COUNTY ST.

FUNERAL DIRECTOR AND EMBALMER

OFFICE PHONES.
Bell 690 W. Autc. 1305

RESIDENCE PHONES
Bell 690-R. Autc. 1306

ENGRAVING OF ALL KINDS, including Name Cards,
Wedding Invitations. 230 Union St.

A. C. GARDNER

ESTABLISHED 1867 - - - Successor to WM. L. KELLEY

NEW BEDFORD [1916] DIRECTORY

725

PAN=DANDY BREAD
Crisp-Dainty-Delicious
Direct from oven to you
A. A. Barabe
643 So. First St.
Both Phones

Miller

- “ Hyman shoemaker b 364 Ash
- “ Isabel wid Walter B b 285 Allen
- “ Isadore fruit h 400 Orchard (S)
- “ James O oper h 29 Reynolds
- “ Jennie weaver h 118 Whitman
- “ Jennie Mrs h 21 Rodney
- “ John mgr 574a N Front h 1627 Acushnet av
- “ John engineer h 5 Franklin
- “ John fisherman h 2 Washburn
- “ John Jr operative bds 5 Franklin
- “ John J police Sta 3 h 117 Fair
- “ John T grinder h 8 George
- “ John T yard fore h 179 Wash

MILLER JOSEPH A & CO patent solicitors 435 Butler Ex Prov R I See page 36

- “ Josephine M nurse rms 314 Arnold
- “ J Henry telegraph operator 29 N Water bds 240 Maxfield
- “ Lena clerk h 364 Ash
- “ Louis bds 11 Morgan lane
- “ Louis E foreman Electric Express h at N Dartmouth
- “ Mary operative h 25 Marvin
- “ Mary J widow Francis h 431 Mill
- “ Morris glasscutter h 23 Griffin
- “ Robert mule spinner h 12 Cleveland
- “ Rubin pedlar bds 97 Grinnell
- “ Samuel h 97 Grinnell
- “ Samuel ropemaker h 364 Ash
- “ Sereno G mechanical instructor New Bedford Textile school h 490 Union
- “ Stephen F telephone operator 43 William bds 5 Franklin
- “ Susan E bookkeeper bds 232 Grinnell
- “ Susan P clerk 8 Hamilton bds 5 Franklin
- “ Thomas fixer h 9 Linden court
- “ Thomas mule spinner h 20 George
- “ William spinner h 42 Roosevelt
- “ William weaver b 1242 Pleasant

Miller

- “ William H master mechanic Whitman Mill h 718 County
- “ William M bookkeeper Pierce Mfg Corp h 26 Florence
- “ see Mellor
- Millet Emie weaver h 15½ Viall
- Millette Adelard teamster h Shawmut avenue near Plainville rd
- “ Adelard weaver h 24 Tallman
- “ Alfred farmer h Shawmut av
- “ Augustin weaver h 10 Austin ct
- “ Damase weaver h 152 First
- “ Emery fixer bd 154 Eugenia
- “ Frank operative h Terry lane
- “ Joseph laborer bds Napoleon Landry Lowell st
- “ Josephine widow Joseph h 103 David
- “ Napoleon O rem to Fairhaven
- “ Nellie D Mrs h 202 Kempton
- “ Peter driver 1663 Purchase
- “ Pierre driver h 137 Tinkham
- “ Pierre driver h 56 Dean
- “ Remi loomfixer h 86 Belleville rd
- “ Wilfred doffer bds 56 Dean
- “ Xavier teamster h Shawmut av near Plainville road
- Milligan George N mach h 590 Coggeshall
- “ James operative h 38 Holly
- “ Thomas machinist bds 138 Holly
- Milliken Allen W (Gardiner & Milliken) lawyer 3 Masonic bdg b 8 Lincoln
- “ Annie W widow Sewell h 164 Elm
- “ Charles A salesman b 22 S Sixth
- “ Eben C baker 976 Purchase h 164 Elm
- “ Edward N teacher bds 1111 Pleasant
- “ Frank baker 92 Walden h 39 Sycamore
- “ Frank A lawyer and justice Third District Court of Bristol County h 8 Lincoln
- “ Grace artist bds 22 S Sixth

Ernest Howarth & Co. Electrical Contractors
General Repairs and Supplies

668 Pleasant Street Tel. Connection, Office and Residence

GREENE & WOOD

Every Kind of
LUMBER
AND MILL WORK

PINE STREET, off So. WATER STREET, NEW BEDFORD

726

NEW BEDFORD [1916] DIRECTORY

Milliken

- " Harriet J widow Edward R h
1111 Pleasant
- " Helen K Mrs h 22 S Sixth
- " Lewis E h 73 Hillman
- " Mary M H teacher Jireh Swift
h 164 Elm

Millray Frederick W carpenter h 16
Warren

Mills Adam h 19 Seventh

- " Adamson E mach h 21 Valentine
- " Asa A pres 182 Union h at Fall
River
- " Edward piper's helper h 35
George
- " Ethel B A teacher Parker street
school bds 131 Merrimac
- " Florrie Mrs bds 39 Valentine
- " George oper 146 S Second bds 137
Acushnet av
- " George F weaver h 206 Hathaway
- " James machinist h 126 Mott
- " Jane Mrs boarding house 137
Acushnet av
- " John J weaver h 856 First
- " Mark spinner bds 856 First
- " Richard laborer h 1602½ Acush-
net avenue
- " Susie S wid John M h 65 Foster
- " Thomas hairdresser 489 Rivet h
481 do
- " Wilfrid L clerk 545 Pleasant rm
24 bds 128 Deane
- " William J sales h 131 Merrimac

Milotte Alphonse P painter and pa-
per hanger rear 163 Butler h
163 do

- " Napoleon painter 214 Coffin av h
do

Milton George clerk 1101 S Water b
820 South First

- " William B salesman 109 William
h 71 Russell

Minason James oper h 88 Earle

Mingo James clerk bds 97 Grinnell

- " Laura chiropodist 186 Chancery
h 254 Arnold

Mingo

- " Willmay R widow Charles h 97
Grinnell

Minier Ethel M teacher public schools
bds 137 Florence

- " E Frank plumber 730 Kempton h
137 Florence

Minkin Jacob student b 15 Penniman

- " Louis (L Minkin & Son) h 15
Penniman

- " L & Son (Louis and Alex Las-
sow) junk 15 Penniman

- " Samuel shoemaker b 15 Penni-
man

Minor Henry D rubberworker h 38
Hope

- " Susie E Mrs bookkeeper Howard
av h 38 Hope

Minot James chef b 428 Kempton

Miotla Jan slubber tender h 176 Ce-
dar Grove

Miour Edmonde fixer h 29 Roosevelt

Miranda Alexander printer h 194
Park

- " Antone operative h 81 Sidney

- " Felicidad Mrs h 79 Thompson

- " Joaquim oper b 79 Thompson

- " John operative bds 81 Sidney

- " John C carpenter h 21 Dunbar

- " John laborer h 318 Hillman

- " John F operative h 33 Babbitt

- " Joseph operative h 122 Tremont

- " Manuel F laborer h 55 Babbitt

- " Manuel F oper h 443 Orchard (S)

Mirles Adeline Mrs h 275 Middle

Mirsky Israel (Mirsky & Son) h 515
S Water

- " Samuel (Mirsky & Son) bds 515
S Water

- " & Son (Israel Mirsky and Samuel
Mirsky) junk 472 First

Mishar Bar Mrs h 180 Cedar Grove

Miskell James H supt Greene &
Wood h 2 Green

- " James H Jr salesman Greene &
Wood h 2 Green

- " John tackworker rms 24 High

Miskos John laborer h 84 Jouvett

KEMPTON ST. GARAGE SERVICE
SUPPLIES

1014 Kempton St. **STOWELL & SHARD** Phone 4311 **REPAIRS**

KREBS GARAGE REPAIRING RENTING STORING 206 COFFIN AVE. Auto. Phone 2375 WASHINGTON

NEW BEDFORD [1916] DIRECTORY

727

Mitakos John oper h 20 Roosevelt
 Mitchell Alfred G eng h 156 Myrtle
 " Angus C carp h 157 Richmond
 " Anna Mrs h 5 Campbell

CHARLES MITCHELL

Attorney and Counsellor at Law
 Notary Public
 Rooms 16-17 Masonic Building
 Pleasant Street New Bedford
 Telephones: Bell 890
 Residence 2244-M
 Auto 1406

Mitchell Charles lawyer 16-17 Mas-
 onic bldg h at Fairhaven
 " Charles O shoe repairer 350 Cog-
 geshall h do
 " David H milk h 241 Shawmut av
 " David J piper h 150 Nash rd
 " Edna clk 1100 Acushnet av b 150
 Nash rd
 " Edwin Jr cond h 120 Robeson
 " Elizabeth wid Dennis h 16 Salis-
 bury
 " Frank bds 273 Cottage
 " George bds 5 Campbell
 " George h 54 Elm
 " George A asst mgr h 277 Park
 " George E spinner b 16 Salisbury
 " George W salesman Swift & Co
 rms 271 Union
 " Georgianna Mrs rms 38 Willis
 " Grover salesman 81 Front h at
 Fairhaven
 " Hezekiah laborer bds 28 Summit
 " Jacob N teamster bds 28 Summit
 " James E eng h 138 Davis
 " Jane A wid James h 378 Maxfield
 " John B conductor h 19 N Sixth

Mitchell

" John E sweeper Fairhaven bridge
 h 32 Jenney
 " John J overseer Hathaway Mfg
 Co h 248 Rivet
 " Katherine Mrs bds 812 County
 " Lavelia V h 181 Elm
 " Marion E h 215 Acushnet avenue
 " Mary widow Antonio S h 101
 Phillips avenue
 " Mary J weaver bds 53 Mosher
 " Michael (Maine Ice Cream Co)
 535 Kempton h 51 Florence
 " Nathan supt 791 Purchase rm 12
 h at Long Plain
 " Patrick F oper h 152 Division

MITCHELL ROBERT

(Mitchell's Dairy) 165 Mt Vernon h 238
 Shawmut av See foot lines
 " Robert J died Aug 29 1915
 " Shirley G clerk 81 Front h at
 Fairhaven
 " Thomas foreman h 109 Purchase
 " Walter R clerk Third District
 Court h 17 Lincoln
 " William designer Wamsutta Mills
 h 184 Myrtle
 " William oper h 159 Frederick
 " William police h 422 Park

MITCHELL'S DAIRY (Robert Mitchell) 165 Mt Vernon See foot lines

Mitron Joseph loomfixer h 102 Bow-
 ditch
 Mitzen Michael weaver h 114 Division
 Mizeski Frank joiner b 107 Coffin av
 Model Shoe Store Co (Morris Ep-
 stein) shoes 1598 Acushnet av
 Modesto Antonio elevatorman h 232
 Rivet
 " Antone Jr carder h 232 Rivet
 " Manuel R grocer 309 Dartmouth
 h 311 do
 " William R grocer 126a County h
 31 Sidney
 Moffet Thomas weaver h 30 Welcome

Kinyon's Commercial School
 Will furnish your office help free

Odd Fellows Building
 COR. WILLIAM and PLEASANT STS.
 NEW BEDFORD, MASS.

Send us your Orders. We fill them Complete

COMPLETE
STOCK OF

Hardware, Paints, Wall Papers

T. J. MORIARTY

Century Asbestos Shingles

**300-308 Purchase St.
Old No. 184 Fourth St.**

728

NEW BEDFORD [1916] DIRECTORY

Mogilnicki Eugilusz baker 43 Washburn h 40 do

Moher Patrick T overseer Nashawena Mills h 189 Belleville road

Moise Meteivir weaver h 194 Dean

Moll John died Jan 30 1916

Molloy Edward machinist h 70 Oak

Mollor Moise bds 60 Clifford

Molloy Edward spinner h 318 Bowditch

Molway Josephine M h 151 Middle

Molyneaux Richard K fixer h 136 Norman

Mominee Alexander napper h 28 Nye

Monaghan Bridget wid Bryan h 277 Park

Monahan Bernard J mgr 86 N Water h at Pawtucket R I

“ George F shipper bds 601 Coggeshall

“ James F freight handler h 202 Kempton

“ Jennie widow James h 71 Peckham

“ Marguerite P clerk 182 Union b 48 Ocean

Monarch Margaret Mrs h 304 County

“ Mina E teacher painting 304 County bds do

Monast Ephraim clerk 1360 Acushnet av h 397 Cedar Grove

“ Evangeline clerk 1543 Acushnet av bds 106 Clark

Monat Amedee rubberworker h 170 Hatch

Monbleau Cyrille city laborer h 100 Nelson

Monerief Martha widow Robert John h 89 Shawmut av

“ William A physician 271 Union bds 142 Merrimac

“ William T grocer 44 Hazard h 142 Merrimac

Monerief J Chester optician 1061 Acushnet av rms do

Mondeau Edmond laborer b 307 No Front

Mondeau

“ Eimle driver bds 307 N Front

“ Rock laborer h 307 N Front

“ William oper h 1729 Purchase

Monette Elzear h 87 Tallman

“ Rosemen shoemaker h 117 Jouvett

“ Wilfred painter bds 87 Tallman

“ William weaver bds 87 Tallman

Monia Antone operative h 54 Davis

Moniz Anthony carp h 14 Devoll

“ Antone h 120 Grinnell

“ Antone helper h 486 First

“ Antone laborer h 154 S Second

“ Antone operative h 47 Collette

“ Antone R weaver h 17 Mitchell

“ Antonio laborer h 203 Hathaway

“ Francisco oper h 143 Coffin av

“ Frank h 300 Dartmouth

“ Frank rms 109 Union

“ Jacintho laborer h 639 S Water

“ John fisherman h 14 Cotter

“ John operative h 3 Cannon

“ John B grocer 133 Crapo h 131 do

“ John T operative h 191 Bonney

“ Joseph clerk 932 South Water bds 56 Hollyhock

“ Joseph P rms 109 Union

“ Joseph laborer h 51 Potomska

“ Manuel comber h 5 Bonneau ct

“ Manuel drillmaker h 79 Hemlock

“ Manuel driver h 32 Bourne

“ Manuel laborer h 271 S Front

“ Manuel laundryman h 113 Collette

“ Manuel B laborer h 14 Cotter

“ Manuel D laborer h 63 Prospect

“ William J machinist h Hawes st

Monjeau Joseph carp h 77 Jouvett

“ Louis carpenter 61 County h do

“ Louis J carpenter h 95 Jouvett

“ Samuel carpenter h 71 Jouvett

Monk Bessie widow John h 15½ Campbell

Monroe Frederick S public stenographer 49 William rm 6 bds 474 Kempton

STORAGE BATTERIES

WILLIAM LAW COMPANY, Kempton and Pleasant Sts.

Willard Storage Battery Depot

Bosch Magneto Service Station

New Bedford Steam Carpet Beating and Rug Works

F. W. BESSE, Prop., successor to H. M. MAINE

Corner NORTH and NORTH WATER STS.

Bell 962

Established 1884

Automatic 1403

NEW BEDFORD [1916] DIRECTORY

729

Monroe

- “ Jerome B baggagemaster h 11
Richmond
“ see Munroe
Mont Amanda Mrs bds 133 N Second
Charles wvr h 415 Orchard (S)
“ Frank driver h 133 N Second
“ Walter teamster h 457 Rivet
“ Welsford operative h 872 First
Monteil Joseph operative h 708 Aeu-
shnet av
Monteiro Barney cook bds 129 South
Second
“ Bernard S ins agt 791 Purchase
rm 23 bds 347 Orchard
“ Casimir lab h 66 Independent
“ Frank operative h 185 S Second
“ Gregory laborer h 123 S Second
“ John mariner h 285 S Water
“ John speedr tender h 123 S Sec-
ond
“ Jose insurance agent 791 Pur-
chase rm 23 h 138 Carroll
“ Joe Jr ins agt h 13 Jenkins
“ Joseph operative h 4 Griffin
“ Joseph N chef rms 132 Sycamore
“ Manuel comber tender h 143 Aeu-
shnet avenue
“ Manuel laborer h 15 Cannon
“ Manuel laborer h 117 S Second
“ Manuel G h 65 School
“ Nicholas oper h 130 South Second
“ Onero laborer h 34 S Second
“ Peter operative h 21 Ashley
“ Virginia h 106 S Second
Montekio Daniel oper b 238 Dean
“ Henry clerk bds 238 Dean
“ Jacques operative h 238 Dean
Montgomery Annie wvr h 89 Winsor
“ William H driver h 218 N Second
Montia Lillian Mrs h 263 Elm
Montigny Antoine fixer h 123 Ruth
“ Oliver weaver h 98½ Ruth
Montigny Clarence W shoemaker h
514 Cottage
“ Delia Mrs h 43 Linden
Montinho Manuel weaver h 32 Query
Montminy Telesphore V salesman h
51 Maple
Montplaisir Antoine painter h 301
Coffin avenue
Montro Ernest hairdresser 86 Union
h 43 do
Monty Frank died March 20 1916
“ Hector teamster h 6 Washburn
“ Louis roofer h 90 Beetle
“ Ovilla quiller h 112 Mott
“ Philip hairdresser 1815 Purchase
h rear 18 Washburn
“ Phillip Jr barber 1815 Purchase
bds rear 18 Washburn
“ Samuel weaver h 78 W French av
“ Thomas quiller h 40 Salisbury
“ William W barber h 18 Wash-
burn
Moody Charles P overseer Butler Mill
h 30 Parker
Moonan Michael clerk h 280 Hillman
Mooney Edward J shoemaker h 91
Willow
“ James ins agt 791 Purchase rm
23 bds 167 Grinnell
“ Owen painter h 66 Robeson
Moore Alexander shoemaker h 130
Crapo
“ Alexander Jr driver h 55 Hem-
lock
“ Charles died Oct 25 1915
“ Charles blacksmith h 103 Morgan
“ Eldad E carpenter b 49 Ocean
“ Elizabeth widow John bds 140 Li-
berty
“ Florence E teacher Merrimac st
school bds 227 Pope
“ Fred officer H of C h 140 Liberty
“ F Russell carp 49 Ocean h do
“ Helen F teacher Clark st school
bds 227 Pope
“ Irving helper h 226 Cottage
“ Isabella widow Alexander h 82
Atlantic
“ James D machinist bds 105 Park
“ James E bookkeeper 634 Pleas-
ant h 87 Campbell

AKIN-DENISON CO. F **ORCE**
ACTORY
URNACE
AMILY **COAL**

J. & W. R. WING & CO., *Clothiers and Furnishers*

191 UNION STREET, - - - NEW BEDFORD, MASS.

730

NEW BEDFORD [1916] DIRECTORY

Moore

- “ James F Mrs h 97 Hillman
- “ James J builder 52 Ocean h do
- “ James J police h 109 Robeson
- “ James J Jr stock clerk U St Ry
Co h 109 Robeson
- “ James T gauger h 21 Elm
- “ John H painter h 164 Richmond
- “ John P mgr 553 Pleasant h 227
Pope
- “ J Edward traveling salesman bds
227 Pope
- “ Kate principal Harrington Mem-
orial school h 105 Park
- “ Katie widow Moses h 101 Park
- “ Lewis S janitor h 238 North
- “ Lillian A widow Arthur E bds
115 Willis
- “ L Katherine Mrs h 97 Middle
- “ Margaret widow bds 38 Durfee
- “ Maria L Mrs bds 66 Hillman
- “ Martha Mrs seamstress 790 Pur-
chase h 103 Morgan
- “ Mary Ellen widow Albert W h
114 Willis
- “ Mary E Mrs bds 23 High
- “ Mary E Mrs dressmaker 618 Cot-
tage h do
- “ Moses died April 22 1916
- “ Robert H carpenter h 161 Davis
- “ Robert J h 105 Park
- “ Robert W laborer h 33 Myrtle
- “ Stephen R student b 69 Rounds
- “ Thomas weaver h 22 Reynolds
- “ William h 96 Oak
- “ William J lieut Engine No 9 h 2
Felton
- “ William J janitor Y M C A h 112
Bouney
- “ William R hoseman Engine No
3 h 69 Rounds
- Moorehouse George A salesman 790
Purchase h 72 Willis
- Moores Elizabeth A clerk 100 Wil-
liam bds 38 Rounds
- “ John E letter carrier h 38
Rounds

Moore

- “ Mabel R clerk 628 Pleasant rm
32 bds 38 Rounds
- Moorhouse Donnelly A weaver h 366
Bowditch
- “ Margaret widow James h 366
Bowditch
- Moquin Albert J driver h 287 Arnold
- “ Alfred laborer h 31 Hazard
- “ Alfred J bds 287 Arnold
- “ Edward painter h 61 Kenyon
- “ Henri hairdresser 1526 Acushnet
avenue h 102 Beetle
- “ Joseph driver h 492 N Front
- “ Joseph laundryman b 61 Kenyon
- “ Julien collector h 1596 Purchase
- “ Louis wood planer h 85 Dean
- “ Luc drillmaker h 193 Dean
- “ William L cutter h 370 Orchard
(S)
- Mora Joseph operative h 69 Prospect
- “ Manuel ropemkr b 96 Purchase
- Morad Michel fruit 264 Acushnet av
h do
- Morakos John variety 10½ W
French av b 20 Riverview
- “ Theodore variety 10½ W French
av h 20 Roosevelt
- Moran Andrew J operative h 16 Fel-
ton
- “ Edward A sign painter 794 Pur-
chase h 156 Holly
- “ Edward F blacksmith h 156 Holly
- “ Ellen wid Cornelius h 61 Chan-
cery
- “ George quiller b 56 Cove
- “ James plasterer h 237 Tinkham
- “ James operative h 151 Holly
- “ James third hand h 297 Coffin av
- “ John loomfixer h 128 Mott
- “ Joseph driver h 68 Summer
- “ Margaret h 39 Roosevelt
- “ Mary widow Henry h 1447 Pleas-
ant
- “ Michael operative h 98 Covell
- “ Michael weaver h 520 Coggeshall
see Morin

MITCHELL'S DAIRY MILK and CREAM

:: Wholesale and Retail ::

165 MT. VERNON STREET - - Telephone 3303-W

The Old Colony Creamery Uses Pasteurized Cream Only

NEW BEDFORD [1916] DIRECTORY

731

Moraz Antone lab h 377 Hillman
Morde Ada teacher T A Greene school
bds 433 Court

“ Albert clerk P O h 271 Hillman
“ Carl E asst foreman h 433 Court

Moreau Amedee rem to Michigan

“ Andreas operative b 34 Bullard
“ Delphise elevatorman h 84 Jouvett

“ Delphise Jr teas h 562 Summer

“ Eugene clerk h 602 Cottage

“ Henry waiter b 37 Bullard

“ John comber h 140 Bullard

“ John B comber bds 140 Bullard

“ Joseph electrician b 34 Bullard

“ John B milk 1297 Plainville rd
h do

“ Jule twister bds 140 Bullard

“ Jule twister bds 494 Bowditch

“ Lawrence salesman Swift & Co
h Jouvette

“ Paul fixer h 223 Belleville rd

“ Ralph variety 490 Bowditch h
494 do

“ Regina h 109 Beetle

“ Richard twister bds 140 Bullard

“ Thomas laborer 350 S Second h
12 Division

“ Victor driver h 340 N Front

“ Wilfred operative h r 68 Dean

Morege Serephin operative h 19 E
French av

Moreira Joseph E carp h 99 Jouvette

Morel John laborer h 338 N Front

“ Victor driver h 340 N Front

Moreland Harry A mgr 1081 Acushnet
av h 634 Cottage

Morelli Luigi fruit 98 Union h 229
Ash

Morely William loomfixer h 149 Myrtle

Morency Andrew J clerk 86 Dartmouth
bds 85 Robeson

“ Bros (John and Leon) provisions
61 County

“ John (Morency Bros) bds 32
County

Morency

“ Joseph manager h 186 Dean

“ Leo laborer h 32 County

“ Leonce (Morency Bros) h at
Dartmouth

“ Philip weaver b 32 County

“ William J motorman h 85 Robeson

Mores Antone J laborer h 137 Field

Morey Antone oper h 41 Edison

“ John T loomfixer h Shawmut av
beyond Hathaway road

Morgado Antone lab h 190 Bonney

“ John M laborer h 137 Rockland

“ Manuel M gardener h 43 Brigham

Morgan Charles W baker h 168 North

“ David A rope maker b 168 North

“ Elizabeth A widow John F h 80
Fair

“ Fred weaver h 341 Collette

“ James oper b 24 Adams

“ John laborer h 223 Belleville rd

“ Noah W h 168 North

“ Thomas watchmaker h 168 Tinkham

“ Thomas Jr oper b 168 Tinkham

“ Walter painter h 119 Myrtle

“ William T overseer Beacon Mfg
Co h 109 Clark

Moriarty Delia Mrs h 18 Viall

“ Edward L (A & M Motor Car
Co) 650 Pleasant h 387 Park

“ John laborer h 55 Pleasant

“ John third hand h 16 Bentley

“ John E undertaker 149 Blackmer
h 436 Purchase

“ John H laborer h 6 Blackburn

“ Joseph H sales b 217 Pleasant

“ Joseph T shoelace mfg h 74
Rockland

“ Katherine vocal teacher bds 74
Rockland

“ Rossa clerk h 302 Purchase

“ Thomas C fixer bds 279 Hillman

“ Thomas E overseer at Riverpoint
R I h 279 Hillman

J. G. NICHOLSON
LUMBER, SASH, DOORS and BLINDS
BOWDITCH STREET, NEW BEDFORD, MASS.

M. P. B. SILVA & SON 157 ACUSHNET AVENUE

GASOLINE — OILS — GREASES

732

NEW BEDFORD [1916] DIRECTORY

- MORIARTY TIMOTHY J** paints
hardware etc 308 Purchase h
300-308 do See top lines
" Una R steno 96 William b 74
Rockland
- Morin Agnes wid Joseph h 1396 Acushnet av
" Albert painter bds 293 N Front
" Alexander driver h 94 Clark
" Alfred iceman h 41 Maywood
" Antone oper h 173 Grinnell
" Charles operative h 38 Milford
" Cyrille spinner h 196 Earle
" Delphis weaver h 515 N Front
" Donat clerk bds 196 Earle
" Douglass carp b 49 Beetle
" Eli weaver b 162 Sawyer
" Elzear painter h 49 Beetle
" Emil stableman h 291 Sawyer
" Emile oper b 33 Milford
" Ernest roll coverer b 84 Kenyon
" Etienne clerk h 46 Myrtle
" John B operative b 416 N Front
" Joseph loom fixer h 247 Princeton
" Joseph operative h 383 N Front
" Lena h 1103 S Water
" Louis carp h 975 S Water
" Louis fixer h 37 Maywood
" Louis lab h 34 Penniman
" Louis operative h 286 Collette
" Louis weaver h 37 Maywood
" Margaret widow John B b 516 N Front
" Napoleon second hand h 576 N Front
" Napoleon Jr twister tender b 516 N Front
" Napoleon G barber b 857½ First
" Peter clerk h 293 N Front
" Thomas 3rd hand h 248 Whitman
" Wilfred drummer 99 S Water b 49 Beetle
- Morois Ovila painter h 94 Hathaway
Morosse Adelard painter b 226 State
" Alfred painter bds 226 State
" Edna operative bds 226 State
" Henry clerk bds 226 State
- Morosse**
" Oliver W painter bds 226 State
" William H painter h 226 State
Morrell Alfred bds 28 Maxfield
" Arthur blacksmith h 28 Maxfield
" Joseph weaver h 32 Social
" Maria Mrs oper h 339 N Front
" William driver h 11 Merrill
Morrice Charles H painter h 270 Pope
Morrill Arthur E ins agt 791 Purchase bds 138 Myrtle
" Charles driver b 1807 Purchase
" George teamster 27 Bowditch bds 1807 Purchase
" Mary Mrs h 1807 Purchase
" Sadie widow Henry h 278 Dartmouth
" Thomas laborer h 12 Division
" William B variety 106 Cedar h 167 Campbell
" see Morrell
Morris Amos laborer h 217 Rockland
" Angelo E weaver h 361 Davis
" Annie P widow Veta E h 55 Pierec
" Antone engineer foot Coffin h 95 Oak
" Antone operative h 72 First
" Antone operative h 100 Phillips av
" Antone C engineer h 95 Elm
" Antone J lab h 224 Dartmouth
" Edward doffer b 387 Belleville av
" Edward spinner h 305 Davis
" Everett clerk City Mfg Corp b 60 Bay
" Fanny widow Antone h 153 Arnold
" Frank clerk 145 Union b 74 Middle
" Frank Jr doffer bds 387 Belleville avenue
" Frank J clerk N B Fish Co h 467 Acushnet av
" Frank J fireman h 287 Belleville av
" Frank J mach h 46 Bonney

REX MONUMENTAL WORKS

MAUSOLEUMS, MONUMENTS, HEADSTONES
CEMETERY WORK OF ALL DESCRIPTIONS

Telephone Connection

184 DARTMOUTH STREET

A complete line
of Fur Trim-
ming for
Dresses, Coats,
and Millinery
UNION
Cor. Sixth St.

The Fur House of Sidney Says:

No Matter What Condition Yours FURS Are In,
WE CAN MAKE THEM OVER TO THE VERY
LATEST STYLE AT A REASONABLE PRICE.

No Order
is too large
and no Job
is too small
for us.
Bell
Tel. 1976

NEW BEDFORD [1916] DIRECTORY

733

Morris

- " Fred blacksmith b 1283 Acushnet
av
- " George J drillworker h 118 South
- " Henry hairdresser 155 County
- " James second hand h 243 Sawyer
- " James steward h 224 Acushnet av
- " James R weaver h 54 Peckham
- " John (Empire Clothing Co) 858
Purchase h 235 Pope
- " John engineer h 1453 Pleasant
- " John Jr mach b 1453 Pleasant
- " John J grinder h 163 Rockland
- " John J shoeworker b 55 Pirece
- " Joseph h 858 First
- " Joseph operative h 62 Middle
- " Joseph E janitor 69 Bowditch h
do
- " Joseph E city paver h 340 Allen
- " Louis foreman b 310 Ash
- " Manuel cook h 101 S Second
- " Manuel oper h 120 Cedar Grove
- " Manuel operative h 222 N Front
- " Manuel F spinner h 1 Winterville
road
- " Martin weaver h 74 Mott
- " Mary Mrs clerk h 95 Oak
- " Mary widow Antone h 331 First
- " Perry laborer h 73 S Second
- " Philip H mach h 341 Bowditch
- " Rose L wid Frank J h 46 Bonney
- " Samuel asst janitor Court House
h 60 Bay
- " Serefine operative h 63 Crapo
- " Thomas watchman b 305 Davis
- " William clerk 212 Union bds 55
Pierce
- " William hairdresser 1664 Acush-
net av bds 1293 do
- " William weaver h 33 Peckham
- " & Co wholesale provisions
Bridge sq
- " see de Mora
- Morrisette Edvina Mrs b 16 Bowditch
- Morrisole Joseph lab h 5 McGurk
- " Joseph Jr operative bds 5 Mc-
Gurk

- Morrison Catherine oper h r 33 S Sec-
ond
- " Charles A bkpr Bristol Mfg Corp
h 250 Chestnut
- " Charles W buyer h 360 Arnold
- " C W floorman 794 Purchase h 360
Arnold
- " Harry spinner h 279 Collette
- " James A helper b r 33 S Second
- " John quiller b 25 George
- " Joseph P chauffeur h 42 Emerson
(S)
- " Lucy J clerk 794 Purchase b 360
Arnold
- " Marie L widow Alexander O h
170 Rivet
- " Minnie h r 33 S Second
- " Napoleon pipe fitter h 170 Rivet
- " Richard F cotton inspector Po-
tomaska Mills h 202 Park
- " Thomas janitor Mary B White
school h 79 Forest
- " Thomas A linotype operator 40 N
Second h 64 Forest
- " Wilbert clerk City Mfg Corp
369 Arnold
- " William beamer h 20 McGurk
- " William G linotype operator
Mereury bds 79 Forest
- Morrisette Albert fixer h 12 Rodney
- " Alfred loom fixer h 49 Phillips av
- " Edmund wvr h 843 Acushnet av
- " Ernest weaver b 49 Phillips av
- " George lunch 2161 Acushnet av
rms 1154 Purchase
- " George clerk 275 Coggeshall h 28
Bowditch
- " George lab h 28 Bowditch
- Morrissey David H salesman b 54
S Second
- " Elizabeth J housekeeper 54 South
Second
- " Frank J clerk b 54 S Second
- " Harry J stage manager b 54 S
Second
- " John H molder bds 54 S Second

PELEG H. SHERMAN 506 COUNTY ST.

FUNERAL DIRECTOR AND EMBALMER

OFFICE PHONES.
Bell 690-W. Auto. 1305

RESIDENCE PHONES
Bell 690-R. Auto. 1306

TREMONT ST. GARAGE OLDSMOBILE SERVICE STATION

E. C. Earley, Prop. Accessories & Repairs 47 Tremont Street

734

NEW BEDFORD [1916] DIRECTORY

Morrissey

- “ William James clerk h 53 Chan-
cery
- “ William John actor b 54 S Sec-
ond
- Morrow Adelbert foreman h 57 Bay
- “ Charles city lab h 362 Coffin av
- “ David drillmaker h 299 Tinkham
- “ Frank boss picker h 299 Tinkham
- “ Frank Jr speeder tender h 81 In-
dependent
- “ George weaver h 591 S Second
- “ Jennie Mrs h 389 Acushnet av
- “ Wilbert clerk bds 299 Tinkham
- “ see Moreau and Merrow
- Morse Albert machine operator b 69
Mill
- “ Albert S Jr salesman 423 Acush-
net av h 69 Mill
- “ Alfred bill poster h 615 Elm
- “ Alfred R Jr bds 477 Acushnet av
- “ Ansel C machinist h 38 Bay
- “ Arthur chauffeur h E French av
near Rodney
- “ Charles M sales h 502 Purchase
- “ Charles M Jr salesman h 502
Purchase
- “ Chester E steamfitter 55 N Wa-
ter h 47 Locust
- “ Emma F widow William R h 419
Purchase
- “ Esrom J prison officer h 2242
Acushnet av
- “ Everett C fore h 2481 Acushnet
av
- “ Frank S painter h 87 Parker
- “ Frank W surveyor 105 William
rm 25 h at Fairhaven
- “ George laborer W F Nye h at
Fairhaven
- “ George H real estate h 221 Shaw-
mut av
- “ Henry A h 2 Richmond
- “ Henry A 2nd florist h 1042 Pur-
chase
- “ Ira H shoes 756 Purchase h at
Lowell

Morse

- “ John plumber r 1543 Acushnet av
h at Fairhaven
- “ Joseph conductor h Tarkiln Hill
rd
- “ Julia A V music teacher 205
Park h do
- “ Leonard H b 439 Mill
- “ Leonard H Jr shoemaker h 439
Mill
- “ Louis A rem from city
- “ Lucy J bkpr 98 Allen b 3 Clay
- “ Norman B bds 69 Mill
- “ Sarah E h 205 Park
- MORSE TWIST DRILL AND
MACHINE CO** 170 Pleasant
See page 10
- “ William H chauffeur h 103 Chan-
cery
- Morsey John J carp 97 James h do
- Mort Herbert fireman h 295 Belleville
rd
- Mortelliti Peter barber 1526 Acushnet
av b 110 Nash rd
- Morton Ella F Mrs h 272 Reed
- “ Joseph packer h 25 George
- “ Josiah clerk 935 Purchase h 70
North
- “ Land Co 1043 Acushnet av
- “ Walter P clerk 1 Municipal bldg
h 143 North
- “ Walter S brakeman h 474 Cog-
geshall
- Moseley William H Rev pastor First
P M E church h 42 Columbia
- Moser Wilhelm weaver h 95 Tallman
- Moses Peter pedlar h 543 Acushnet
av
- “ Samuel oper h 159 Coggeshall
- Mosher Albert E police inspector Sta
No 1 h 11 Jenny Lind
- “ Albert G carpenter h 81 Thomas
- “ Alice M widow Frederick P h 228
Mill
- “ Arthur auto mechanic b 269 Mill
- “ Arthur motorman h 14 Devoll
- “ Charles glasseutter h 78 Linden

GLOBE

J. N. LONHOLDT, Prop. Telephones, Bell 1872-1873, Auto. 2365 Goods called for and Delivered
Down town Office, 932 Purchase St.

DYE HOUSE

220 SHAWMUT AVE.

North End Office, 1014 Acushnet Ave.

Sycamore St. Garage

Telephones

Bell 3191-W

Auto. 3334

AJAX TIRES

Guaranteed 5000 Miles in Writing
Once Used, Always Used

NEW BEDFORD [1916] DIRECTORY

735

Mosher

- “ Charles A carp rms 68 Mechanics lane
- “ Charles H ice 1372 Rockdale av h do
- “ Charles M carp h 413 Chancery
- “ Clarence chauffeur b 81 Forest
- “ Clifton clerk 1047 Purchase b 11 Jenny Lind
- “ Crawford N drillworker h 108 Sidney
- “ David A shoecutter h 14 Devoll
- “ Edward C (Mosher & Hazard) 98 Allen h 186 Grinnell
- “ Eudora F wid Allen h 151 Fair
- “ Frank A clerk 20 Market h 277 Union
- “ Frank T carp h 216 Rockland
- “ Frank W mach h 38 Emerson (S)
- “ Frederick E hoseman Hose No 4 h 37 Woodlawn av
- “ Frederick P clerk h 37 Woodlawn av
- “ Harry A carpenter h 307 Mill
- “ Henry A solderer b 104 Sycamore
- “ Henry C W pres Merchants National Bank h 465 County
- “ Henry S driver b 172 Acushnet av
- “ Herbert F meter repairer h 104 Sycamore
- “ Hetty C housekeeper 10 Florence
- “ James T engineer h 41 Wing
- “ James T Jr clerk b 41 Wing
- “ Joseph operative h 65 Mosher
- “ Lillie H widow William J h 402 Park
- “ Lizzie S bds J F Green, Hazelwood Park Brock av
- “ Loren N vulcanizer h 81 Forest
- “ Luthan W foreman North corner Lindsey h 80 Florence
- “ Mary A Mrs h 160 Bowditch
- “ Mary E wid Henry h 117 Willis
- “ Mary E B widow Charles E E (The Lavender Shop) 29 Arnold pl h do

Mosher

- “ Mary K widow Joseph R b 804 Kempton
 - “ Oren E mach bds 81 Forest
 - “ Sadie Mrs h 325 Austin
 - “ Street Garage 20 Mosher
 - “ Susan L wid William S h 2057 Acushnet av
 - “ Thomas L painter b 80 Florence
 - “ Viola G tel oper 57 N Second h 402 Park
 - “ Walter E carpenter h 325 Austin
 - “ Wilfred A ins agt 41 William h 373 Maxfield
 - “ Willard L undertaker h 569 Purchase
- MOSHER WILLIAM E** florist 136 Court h 663 Kempton See page 36
- “ & Hazard (Edward C Mosher and Louis A Hazard) grocers 98 to 104 Allen
- Mosie Peter (Ferris & Mosie) h 104 Phillips av
- “ Peter dry goods h 104 Phillips av
- Moss Charles H oper h 188 Hathaway
- “ Charles P overseer Acushnet Mill Corp h 83 Ruth
 - “ Edward laborer h 14 Harmony
 - “ Edward wvr h 39 Roosevelt
 - “ Elizabeth Mrs h 29½ Acushnet av
 - “ Emily A widow William h 83 Ruth
 - “ George h 435 S Front
 - “ George F city lab h 68 Hatch
 - “ George Jr mach h 435 S Front
 - “ John weaver h 68 Ruth
 - “ Milo L salesman h 83 Ruth
 - “ Robert J changer over h 290 Collette
 - “ William spinner h 202 Dean
- Mossi Antone lab h 83 Rockland
- Mosszenski Ignatz clk h 58 Kenyon
- “ John lab h 191 N Front

STEIGER-DUDGEON CO.

“The WOMAN'S Store”

Tel. Bell 82 & 83, Branches connecting all Depts.

“ “ 160 For Office Only. Auto. 1397

EVERYTHING FOR
WOMEN'S WEAR
AT ALL SEASONS

STERLING AND UNITED STATES MOTOR TRUCKS
Auto **BENJAMIN F. WATKINS** **AGENT**
Trucking **CONTRACTOR**
 AGENT FOR SWINEHART TIRES
 520 ACUSHNET AVE. - - - - - **BOTH PHONES**

736

NEW BEDFORD [1916] DIRECTORY

- Mott Cassius B h 428 Purchase
 " Cordelia wid Henry h Dutton st
 " George painter h Phillips rd
 " Henry B lab b Mrs Cordelia Mott's
- Motta Antone billiards and pool 427
 Belleville av h 67 Phillips av
 " Antone laborer h 334 S Front
 " Antone operative h 16 Cotter
 " Antone operative h 434 S Second
 " Antonio real estate 151 Hemlock h 153 do
 " Frank lab h 33 Independent
 " Frank rope mkr h 60 James
 " Joao C carp h 3 Vernon
 " Joao C Jr carp b 3 Vernon
 " John weaver h 113 Collette
 " Joseph carder h 39 Dean
 " Joseph carpenter b 188 Hemlock
 " Joseph oper h 127 Belleville av
 " Joseph F lab h 96 Acushnet av
 " Luiz carpenter h 125 Division
 " Manuel lab h 184 Sawyer
 " Manuel operative h 93 Philips av
 " Manuel weaver h 461 Bolton
 " Manuel S operative h 120 Collette
- Mottam Peter oper h 301 Sawyer
- Mottram Alice and Annie h 408 Cedar
- Motyl Joseph grocer 26 Howard h 24 do
- Moughan Hannah Mrs h 10 Jean
- Moulson Harry S motorman h 1265 Acushnet av
- Moult James bds 11 Logan
 " Margaret Mrs boarding house 11 Logan
- Moulton Augustus G bkpr 191 Union h 56 Hill
 " Fred F h 213 Summer
 " George L D sales b 213 Summer
 " Jock H inspector U St Ry Co h 3 Glover
 " Mabelle A teacher bds 56 Hill
 " Sadie M teacher Fifth st school b 213 Summer
 " William fireman h 1 Sutton
- Mount Pleasant Iron Foundry Co castings 150 Hathaway rd
- Mountain Mary Mrs h 624 Cottage
- Moura Manuel operative h 8 Felton
- Mowry Ann wid Daniel C h 187 Chancery
 " Annie A clerk bds 187 Chancery
 " George W card grinder h 152 Fair
- Moxham Thomas mason h 12 Warren
- Moyer Charles A drill wkr h 66 S Sixth
 " Joseph H watchman h 339 Purchase
- Moynan Charles S clerk P O h 236 Union
- Moynihan Helen teacher Robert C Ingraham school b 51 S Sixth
- Mrozinski Francis A Rev pastor St Hedwigs R C church h 69 County
- Mudge William H plumber 185 Acushnet av h 378 Allen
- Muggeleton George mach h 192 Belleville rd
- Muhl Joseph weaver h 1627 Acushnet av
- Muir Charles foreman h 108 Lombard
 " Philip oper h 5 Riverside
- Mulally Edward F rodman 302 Municipal bldg h 1737 Acushnet av
- Mulberry Harry plumber h 126 Pleasant
 " James L mach 19 N Second h 59 Willow
 " William H h 1267 Pleasant
- Mulleahy Edith nurse 42 Main b do
 " Edward weaver b 48 Blackmer
- Mulcairns James A weaver h 150 Blackmer
- Muldoon Edward J carp b 187 David
 " Patrick motorman bds 130 Myrtle
 " Thomas police h 132 Myrtle
- Mule Spinners Union No 2, 832 Purchase

Don't dream of what you are going to do! Go and do it.

Kinyon's Short-hand School

Odd Fellows Bldg., Cor. William and Pleasant Sts., New Bedford, Mass.

TURKISH BATHS Sanitary Bath & Treatment Rooms Hutchinson Bldg., Rooms 207-209,

(IMPROVED)

For LADIES and GENTLEMEN

Eugene T. Auger

Tel. Bell 3256 and 994-W

Bertha L. Whiting

NEW BEDFORD [1916] DIRECTORY

737

Mulhern Edward F fireman h 89
Chancery
Mulholland Alice C h 1301 Pleasant
" Alice M died Dec 3 1915
" James F cpnr b 1301 Pleasant
Mulkeirne Thomas A shoewkr b 109
Chestnut
Mulkeirns Martin tmstr h 109 Chest-
nut
" Martin J shoe wkr b 109 Chest-
nut
" Peter F shoewkr b 109 Chestnut
Mullaney Bridget P h 69 South
" Edward L machinist b 69 South
" Edward L machinist b 69 South
" Francis laborer h 34 Crapo
" Grace W clk 862 Pleasant b 95 do
" James lab h 24 Winsor
" James W eng h 95 Pleasant
" John W plumber h 155 Grinnell
" Margaret widow b 84 Rodney
" Owen J asst instructor N B Tex-
tile school h at Hyannis
" Thomas A over h 85 Bonney
" Thomas F turner h 28 Shawmut
av
" Viola Mrs clk h 155 Grinnell
Mullarkey Edward spnr h 142 Crapo
" Edward Jr oper h 128 Bonney
" Gertrude L clk 756 Purchase bds
120 Thompson
" James operative b 142 Crapo
" Joseph clerk b 142 Crapo
" Joseph spinner h 120 Thompson
" Rose Mrs steno 790 Purchase h
128 Bonney
Mullen Ellen J A Mrs h 246 Whit-
man
" James asst supt Bennett Mill
" James Jr clk 1009 S Water h 178
Crapo
" Lavina wid Pierre h 859 S Water
" Patrick J spinner h Hawes near
Tarkilm Hill rd
" William fireman b 1036 Acushnet
av
" William died Feb 16 1916

Mullen

" William music teacher bds 246
Whitman
Muller Anton oiler h 150 W French
av
" Otto died Sept 19 1916
Mulligan George mason h 65 Howard
" Henry clerk h 21 Tarkilm Hill rd
" James operative h 138 Holly
" Thomas machinist b 138 Holly
Mullin Eliza h 210 Division
" Margaret wid James variety 171
Division h do
" Mary h 210 Division
" William fireman h 107 David
Mullins Daniel F mariner h 303
Sawyer
" Doran L appr b 115 Butler
" Enoch police h 115 Butler
" James asst supt Bennett Mill h
151 Kempton
" Jeremiah laborer h 55 Durfee
" Joanna E wid Dennis b 49 Field
" John watchman h 44 Bowditch
" Joseph F fixer h 49 Field
" Timothy fisherman h 23 Rodney
" see Mullen
Mulroy Edward grinder and variety
20 Cove h do
" John F mach h 11 Pope
" Maria wid Thomas h 121 Austin
" Michael variety 260 Middle h do
" Thomas mach h 248 Whitman
Munds Andrew fixer h 78 Clark
" Andrew Jr weaver b 78 Clark
" Thomas doffer b 189 Earle
Munier John oper h 130 Holly
Munisi Manuel oper h 102 Collette
Munroe Arthur spinner h 187 Cove
" Arthur D piper b 1235 Pleasant
" Hattie T h 501 Acushnet av
" Helen widow John h 300 Middle
" James weaver h 679 Brock av
" John overseer h 15 Morton ct
" John spinner h 495 Bolton
" Joseph plumber h 1094 Brock av

Coal Akin-Denison Co.

Walnut, cor. Water St., 640 Pleasant St.
1218 Acushnet Av., 129 Cove St., Wharf, Foot of Hillman St.

Central Lumber and Supply Company

LUMBER & INTERIOR FINISH

Bell Phone 1919 Office, 172 No. Water St., New Bedford Auto 1513

738

NEW BEDFORD [1916] DIRECTORY

Munroe

- “ Leo asst mgr 1100 Acushnet av
h 31 Margin
- “ Margaret wid Edward S h 1235
Pleasant
- “ Margaret Mrs h 109 N Second
- “ Philip fixer h 32 Division
- “ Robert C laborer h 107 Cedar
- “ Thomas oper b 210 Division
- “ Virginia G b 220 Kempton
- “ Walter J paymaster Bennett Mill
h 84 Adams
- “ see Monroe
- Munsey Alice C principal R C In-
graham school h 384 Clinton
- “ George W Jr lawyer 1208 Acu-
shnet av h do
- “ William J (Imperial Clothing Co)
928 Purchase h at Fairhaven
- Murdock John painter h 44 W French
av
- Murdy Albert S asst business sec
Y M C A h at S Dartmouth
- “ Robert Henry police h 12 Spooner
- “ Robert Horatio Jr clk b 12 Spoo-
ner
- “ William H clerk b 12 Spooner
- Murgatroyd Abraham carp h 40 Mc-
Gurk
- Murkland Annie L teacher R C In-
graham school b 55 Walnut
- “ James H h 55 Walnut
- Murnin Arthur J piper 261 S Water
h 126 Shawmut av
- “ Bernard b 126 Shawmut av
- Murod Najib restaurant 158½ Acu-
shnet av h do
- Murphy Alfred F plumber 436 Pleas-
ant b 92 S Sixth
- “ Alice S wid Robert h 111 Rock-
land
- “ Anna clerk 172 N Water bds 71
Park
- “ Annie widow Andrew dressmaker
112 Richmond h do
- “ Annie widow Cornelius J h 220
Summer

Murphy

- “ Arthur J clerk b 419 Chancery
- “ Catherine widow Jeremiah h 863
County
- “ Catherine wid Thomas D bds 403
Cottage
- “ Catherine M widow Timothy J h
92 S Sixth
- “ Catherine T Mrs h 25 William
- “ Charles F clerk bds 498 Bolton
- “ Charles W plumber 55 N Water
n 71 Park
- “ Chester helper 55 N Water bds
419 Chancery
- “ Clara M wid William H h 1506
Purchase
- “ Cornelius D liquors 166 Coffin av
h 395 Belleville av
- “ Cornelius H (C H Murphy &
Son) h 314 County
- “ C Henry Jr (C H Murphy & Son)
h 368 County
- MURPHY C H & SON** (Cornelius H
and C Henry Jr) stable 668
Pleasant See page 1223
- “ Daniel A plumber 55 N Water b
419 Chancery
- “ Daniel F carpenter h 285 Cedar
- “ Daniel F city blacksmith h 208
Nash rd
- “ Daniel J cond h 274 Pope
- “ Daniel T shoewkr h 403 Cottage
- “ David F foreman h 224 North
- “ Dennis J compositor Standard h
184 Middle
- “ Edward police h 209 Cedar Grove
- “ Edward D undertaker and steam-
ship agt 1079 Purchase rms do
- “ Edward H deckman Fairhaven
Bridge rms 53 Russell
- “ Edward H pressman 40 N Second
b 32 Crapo
- “ Edward L h 22 Pope
- “ Edward M clerk 58 Linden h 8
Glover
- “ Elizabeth wid David variety 165
Summer h 99 Hazard

CHAMBERLAIN, BORDEN & SILVA
REAL ESTATE 194 UNION STREET
BOTH PHONES

WE ARE SOLE LOCAL AGENTS
For 'Dorothy-Dodd' Shoes for Women

Also 'Emerson' Shoes for Men
THIS YEARS MODELS ARE BETTER THAN EVER

CUSHING & BOUCHER
SUCCESSORS TO SCHULER BROS

848 PURCHASE STREET

NEW BEDFORD [1916] DIRECTORY

739

Murphy

- “ Elizabeth A steno 688 Pleasant
rm 508 h 29 Keene
 - “ Ellen b 498 Bolton
 - “ Florence A clerk 307 Municipal
bldg h 96 N Second
 - “ Francis A police h 285 Cedar
 - “ Frank E sales b 459 Bolton
 - “ Frank T clk 59 Linden h 95 Rich-
mond
 - “ Fred E foreman h 135 Pleasant
 - “ Frederick M bottler h 2061 Pur-
chase
 - “ George F driver b 209 Cedar
Grove
 - “ Grace laundress b 71 Park
 - “ Helene A teacher b 375 Summer
 - “ Isabel F steno 34 Masonic bldg h
275½ County
 - “ James fitter h 72 Blackmer
 - “ James student b 99 Hazard
 - “ James A druggist 409 Rivet bds
314 County
 - “ James H machinist b 375 Kemp-
ton
- MURPHY JAMES F** plumber 436-
438 Pleasant h 92 S Sixth See
page 1218
- “ James P engineer h 304 Cedar
 - “ James W third hand h 207 Nash
road
 - “ Jane A teacher G H Dunbar
school h 301 Arnold
 - “ Jennie E shoemaker b 220 Sum-
mer
 - “ Johanna wid John h 371 Chancery
 - “ Johanna wid William J h 834
County
 - “ John clk 145 Arnold b 350 Elm
(W)
 - “ John conductor b 442 Sawyer
 - “ John engineer h 64 Winsor
 - “ John cond Electric Express b 99
Hazard
 - “ John oper h 424 S Front
 - “ John weaver h 810 Brock av

Murphy

- “ John E hoseman Engine No 10 b
209 Cedar Grove
- “ John H blacksmith h 32 Crapo
- “ John H janitor Parker st school
h 375 Summer
- “ John J laborer h 301 Arnold
- “ John T plumber 436 Pleasant bds
92 S Sixth
- “ John W warper b 863 County
- “ Joseph A head testman 57 N Sec-
ond b 92 S Sixth
- “ Joseph T h 31 Chancery
- “ Josephine nurse bds 332 Cedar
- “ Kate shoemaker h 96 N Second
- “ Katherine widow Timothy h 92
S Sixth
- “ Katherine T b 220 Summer
- “ Lawrence J police station No 5
h 480 Mt Pleasant
- “ Lillie F Mrs h 275½ County
- “ Margaret widow Arthur H h 46
Pearl
- “ Margaret wid Philip h 118 Lo-
cust
- “ Margaret Mrs clerk 572 Pleasant
h 225 State
- “ Margaret T C teacher Middle st
school bds 375 Summer
- “ Mary Mrs h 442 Sawyer
- “ Mary widow John h 209 Cedar
Grove
- “ Mary wid Patrick h 24 Independ-
ent
- “ Mary wid Peter h 442 Sawyer
- “ Mary A nurse b 220 Summer
- “ Mary A wid Edward h 482 Pur-
chase
- “ Mary E died Jan 11 1916
- “ Mary E seamstress b 301 Arnold
- “ Mary E Mrs h 1135 Purchase
- “ Mary E Mrs b 944 Pleasant
- “ Mary E widow Andrew h 1181
Pleasant
- “ Michael J gardener rms 66 North
Second
- “ Michael J Mrs h 71 Park

Office Phones: Bell 1400; Auto. 2163

Res. Phone: Auto. 2151

FUNERAL DIRECTOR & EMBALMER
PRIVATE AMBULANCE SERVICE
ALDEGE CHAUSSE' - - 386 NORTH FRONT STREET

A. S. FRANCIS

ALL KINDS OF INSURANCE

27 MASONIC BUILDING

Telephone Connection

740

NEW BEDFORD [1916] DIRECTORY

Murphy

- “ Patrick engineer h 350 Elm (W)
 - “ Patrick gardener h 419 Chancery
 - “ Patrick H clk b 209 Cedar Grove
 - “ Patrick H clerk 1130 Acushnet av
h 209 Cedar Grove
 - “ Patrick J laborer h 99½ Linden
 - “ Paul V compositor Standard h
273 Chancery
 - “ Paul V undertaker 1079 Purchase
h Chancery st
 - “ Philip F died Oct 29 1915
 - “ Philip J bds 371 Chancery
 - “ Richard J laborer h 103 Austin
 - “ Samuel clerk h 76 Ellen
 - “ Theodore A twister tender b 112
Richmond
 - “ Thomas weaver bds 5 Bullard
 - “ Thomas A carpenter h 332 Cedar
 - “ Thomas E steam fitter h 53
Kempton
 - “ Thomas J grocer 58 Linden h 721
County
 - “ Thomas J motorman h 276 Cedar
 - “ Thomas J police h 480 Mt Pleasant
 - “ Ursula M buyer h 371 Chancery
 - “ Victoria Mrs seamstress 572
Pleasant h 1108 Acushnet av
 - “ William driver 12 School bds 93
Union
 - “ William E car inspector h 275½
County
 - “ William H sales 52 Front h 111
Rockland
 - “ William S P h 351 Court
- Murray Agnes E clerk b 256 Kempton
- “ Amelia A teacher H A Kempton
school bds 246 Hillman
 - “ Anthony J liquors 376 Kempton
h 483 do
 - “ Antone died
 - “ Charles laborer h 51 County
 - “ Dennis Z chauffeur h 110 Cedar
 - “ Frances G teacher Thomas A
Greene school b 348 Summer

Murray

- “ Frances L died Dec 28 1915
- “ Francis H oper b 46 Robeson
- “ Frank J watchman h 204 Weld
- “ Fred h 48 Edward
- “ Frederick shoe wkr b 203 Tinkham
- “ George F mach h 52 Washburn
- “ George J W drill worker b 52
Washburn
- “ Hannah M widow John W h 112
Bonney
- “ Helen E b 294 Cedar
- “ Herman A clerk 242 N Water h
at Fairhaven
- “ Hugh A shoeworker b 203 Tinkham
- “ Hugh F died Sept 17 1915
- “ James T advt mgr Standard h 18
Emerson (S)
- “ John F oper bds 256 Union
- “ John J laborer h 204 Weld
- “ John P doffer bds 203 Tinkham
- “ John W lineman b 294 Cedar
- “ Joseph h 133 Fair
- “ Joseph B shoeworker b 46 Robeson
- “ Joseph C capt tugboat J T Sherman h 246 Hillman
- “ Joseph D clerk Holmes Mfg Co
h 2 E Durfee
- “ Joseph P spinner b 201 Tinkham
- “ Katherine A clerk 292 Cedar bds
294 do
- “ Lanchlan W foreman 170 Pleasant h 93 Dartmouth
- “ Margaret E widow Hugh h 203
Tinkham
- “ Martin drill worker bds 526
Kempton
- “ Mary Mrs bakery 292 Cedar h
294 do
- “ Mary E wid William C h 216
Rockland
- “ Michael J clerk 124 Union h 30
Richmond
- “ Patrick weaver h 7 Austin et

PELEG H. SHERMAN

506 COUNTY ST.

FUNERAL DIRECTOR AND EMBALMER

OFFICE PHONES.
Bell 690-W. Auto. 1305

RESIDENCE PHONES
Bell 690-R. Auto. 1306

DIAMONDS A. C. Gardner

Watchmaker and Jeweler

Successor to Wm. L. Kelley
Established 1867 230 Union St.

NEW BEDFORD [1916] DIRECTORY

741

Murray

- “ Peter fireman h 348 Summer
- “ Samuel T watchman h 152 Chan-
cery
- “ Thomas F carder h 46 Robeson
- “ Thomas J spinner h 95 Dunbar
- “ Thomas P laborer h 294 Cedar
- “ Timothy C clk 82 Union b 294
Cedar
- “ Wayne C comb cutter h 191 Riv-
er rd
- “ William A h 168 Merrimac
- “ William B grinder h 186 Chestnut
- “ William C died May 15 1916
- “ William E clerk b 203 Tinkham
- “ Winifred G Mrs b 526 Kempton

Murty Thomas oper h 16 Salisbury

Muses Michael dry goods 425 S Wa-
ter h do

“ Palal operative h 666 First

Mussely Henry J Rev pastor Holy
Rosary R C church h 68 Bow-
ditch

Mutual Life Insurance Co The of
New York E F McKowen dist
mgr 756 Purchase rm 7

Myda John oper h 132 Cedar Grove

Myers Arthur U S N b 160 Earle

“ Elizabeth steno 908 Purchase bds
128 Hathaway

“ George variety 319 Bowditch h
128 Hathaway

Mylotte Edward driver h 5 Willis

Myrand Edgar clerk h 1105 County

Myrick Chester L junk collector h 11
Fairmount

“ Emma C widow Walter h 8 How-
land ter

Myrteza Gani operative h 80 Earle

Nadeau Alfred fixer h 225 Belleville
rd

“ Arthur brewery wkr h r 11 Nye

“ Delia widow John h 11 Nye

“ Edward lab h 495 N Front

“ Exias baker 1070 County h 125
Phillips av

Nadeau

- “ George operative h 121 Nash rd
- “ George oper h 486 Coggeshall
- “ George A doffer bds 417 N Front
- “ John B baker 1070 County h 486
Coggeshall
- “ Joseph weaver h 103 Holly
- “ Joseph C lab h 417 N Front
- “ Joseph L h 417 N Front
- “ Noe L lawyer 791 Purchase rm 5
h 22 W French av

“ Oscar blacksmith h 107 Perry

“ Paul W ins agt 41 William h 32
Bowditch

“ Rose oper h 103 Holly

“ Rose wid Napoleon h 74 Division

“ Victorine wid John B h 125 Phil-
lips av

Nader Joseph operative h 121 Eugen-
ia

Naegele August h 622 Summer

“ August Jr fixer h 56 Jouvett

Nagin Nabob weaver b 82 Holly

Nago Thomas weaver h 59 Willard

Nailor Charles operative b 115 Whit-
man

NAIMAN HOSEIA painter and
paper hanger 4 Wamsutta h do

See page 1215

Nairn F rem to England

“ Mary J rem to England

Namehonik Max pedler h 477 First

Nannery Ellen F wid Joseph h 148
Hillman

Nanopoulos George (Nanopoulos and
Alex) 355 Coggeshall h 53 Ho-
ward

“ Louis (Nanopoulos & Paraskwo-
pulos) h 287 No Front

“ & Alex (George Nanopoulos and
Christ Alex) baker 355 Cog-
geshall

“ & Paraskwopulos Co (Louis Na-
nopoulos and Theodore Parask-
wopulos) grocers 198 N Front

Nansett Marianna D Mrs b 167 Sy-
camore

Ernest Howarth & Co. Electrical Contractors

668 Pleasant Street Tel. Connection, Office and Residence

H. W. JOHNS - MANVILLE CO.**Transite ASBESTOS SHINGLES****Sold by GREENE & WOOD****Pine St., off
So. Water St.**

742

NEW BEDFORD [1916] DIRECTORY

- Napinski John oper h 23 Cotton
Nardini Giovanni fruit 221 Main bds
274 Mill
Nardino Luciano lab h 130 Weld
Nash Road Wet Wash Laundry,
Joseph C Roy prop 95 Nash rd
Nashawena Mills Co William B Gard-
ner treas, Belleville av opp
Belleville rd
Nason Edna E teacher Betsey B Win-
slow school b 74 Sycamore
" Emily G wid Joshua b 114 Brig-
ham
Nassar Joseph (J Nassar & Bros) h
397 Rivet
" Joseph & Bros (Joseph and
Peter) dry goods 259 and 399
Rivet
" Peter (J Nassar & Bros) h 397
Rivet
National Biscuit Co 14-16 N Second
" Cash Registers 222 Union rm 406
" Ice Cream Co (John P Sacalis,
Antone Gakes, Athau Milios
and A G Sanopolis) 580 North
Front
" Pharmacy 1104 Acushnet av
" Wet Wash Laundry Co, Audette
& Chapdelaine props 281 Saw-
yer
" Wholesale Grocery Co 758 Pur-
chase
Naubauer Americque weaver h 133
Bates av
Naughton Michael lab bds 36 Mosher
Nault Clariss widow Pierre h 296
Sawyer
" Donat operative h 113 Hathaway
" Elenore wid Octave h 345 Earle
" Joseph Calixte police h 28 Bent-
ley
" Pierre N sales b 102 Mt Pleas-
ant
" Telephone oper b 345 Earle
Navarre James lineman b 297 Acu-
shnet av
Navesey James W second hand h 371
Cedar
Navinsky Max shoe repairer h 297½
Coggeshall
" Nathan tailor 90 Acushnet av h
45 Bowditch
Nay Joseph P operative b 435 S Wa-
ter
Naylor Thomas E mach h 73 Mt Ver-
non
Nazzareno Abruciati laborer h 619
Acushnet av
Neagus Albert C shipper h 112 Willis
" Charles H gardener h 966 Kemp-
ton
" Clarence glassworker b 93 Park
" Davis R steno 105 William rm 35
bds at No Dartmouth
" Edward C h 93 Park
" Edward C Jr ladderman Ladder
No 1 h 93 Park
" Ethel R clk b 166 Wash
" Henry blacksmith h 966 Kempton
" Hugh B carp h 411 Allen
" Inez E bkpr 172 N Water h at N
Dartmouth
" John P eng 350 S Second h 166
Washington
" Mand Mrs h 83 Locust
" Melvin operative h 31 Weaver
" William A operative h 25 Weaver
" see Negus
Neal Charles L supt h 979 Pleasant
" George A Mrs h 125 Hillman
" James lab b 75 Carpo
" John A bkpr h 643 County
" John A spnr h 26 Cleveland
" Mary Mrs h 75 Crapo
Neale Frank oper h 130 River rd
Nealey Clarence C welder 67 S Wa-
ter h 50 Sherman
" Sarah widow Charles C bds 443
Willis
Neary Alabama Mrs saleswoman rms
326 Cottage
" John R fixer b 5 Cornell pl

**KEMPTON ST. GARAGE SERVICE
SUPPLIES**1014 Kempton St. **STOWELL & SHARD** Phone 4311 **REPAIRS**

Metropolitan Window & House Cleaning Co.

TEPPER BROS., Props.

Estimates Cheerfully Given. Expert Workmen. Bell Telephone 2661.
Room 4, Blackmer Bldg., 969 Purchase St., New Bedford, Mass.

NEW BEDFORD [1916] DIRECTORY

743

Neary

- “ Stephen F overseer Grinnell Mfg Corp h 5 Cornell pl
- “ William weaver h 495 Bolton
- Neault Donat bds 345 Earle
- “ Girard helper b 345 Earle
- “ Leonore wid Antone h 345 Earle
- “ Ovila tender b 345 Earle
- “ Telesphore tndr b 345 Earle
- “ Ulderie weaver b 345 Earle
- Needham Alfred spnr h 44 Fruit
- “ Harold electrician b 94 Rodney
- “ Horace R clerk 114 Williams bds 76 Willis
- “ James W operative h 96 Ellen
- “ John engineer h 94 Rodney
- “ Joseph city lab b 301 Coggeshall
- “ William painter b 285 Davis
- Needle Harry tailor h 211 Purchase
- Neenan Edward clk h 10 Acushnet av
- “ John T plumber h 179 Division
- “ Mary Mrs h 162 Division
- “ Michael weaver h 162 Division
- “ Thomas lab h 179 Division
- Neglia Tony oper h 55 Hope
- Negus Albert C motorman b 278 Mill
- “ Charles E shoemaker b 494 Acushnet av
- “ Herbert decorator h 390 Union
- “ Lewis D F elevatorman 693 Purchase h 1004 Pleasant
- “ Mahala S T widow Ira S h 155 Campbell
- “ Southward P fore h 503 Cottage
- “ see Neagus
- Neild Charles supt Neild Mfg Corp h 979 Pleasant
- “ Eli asst supt Nashawena Mills h 12 Bentley
- “ Ernest overseer Neild M Corp h 1585 Acushnet av
- “ Frank I h 185 Maxfield
- “ James h 94 South
- “ James overseer City Mfg Corp
- “ John pres and agt Neild Mfg Corp h 51 State

Neild

- “ Mfg Corp silk mfrs Nash rd cor Brook
- “ William G clerk bds 94 South
- “ see Nield
- Nelsen Henri R grinder b 49 Cottage
- “ Lawrence fireman h 51 Cottage
- Nelson Alfred weaver bds 24 Dudley
- “ Annie wid James h 504 Sawyer
- “ Beatrice I teacher William H Taylor school bds 47 Park
- “ Carl A linotype oper b 67 James
- “ David twister h 12 Harmony
- “ Edward motorman h 1440 Pleasant
- “ Francis H pattern mkr h 5 Park place
- “ Frank drill wkr h 195 Rockland
- “ Frank L dist foreman 688 Pleasant h 87 Chancery
- “ Frank W florist 191 Cedar h 52 Willow
- “ Frederick S mason h 43 Sherman
- “ George bricklayer h 61 Reynolds
- “ George twister h 107 Rodney
- “ Hannah b 67 James
- “ Hannah wid Peter h 5 Park pl
- “ Helen cashier 226 Union b 5 Park pl
- “ Helen clerk 592 Pleasant bds 726 Kempton
- “ Helen A clerk b 5 Park pl
- “ Henry C draftsman bds 43 Sherman
- “ Henry J painter h 154 Davis
- “ Hilda M W tel oper 57 N Second b 3 Kilburn
- “ Hugo lineman b 89 Park
- “ Hulda W wid Nels E h 50 Plymouth
- “ Irene box mkr b 400 Elm (W)
- “ Irene D teacher High school bds 50 Plymouth
- “ Irving W rigger b 144 Collette
- “ Ivar V police h 58 Bedford
- “ James laborer h 3 Kilburn
- “ James third hand h 371 Cedar

Remember to investigate our methods before taking up a business course.

Kinyon's Commercial School

Odd Fellows Bldg., Cor. William and Pleasant Sts., New Bedford, Mass.

ASBESTOS "CENTURY" SHINGLES

The Original and Best are Smooth as Glass

SOLD
BY

MORIARTY

300-308 PURCHASE STREET

Old No. 184 Fourth Street

744

NEW BEDFORD [1916] DIRECTORY

Nelson

- " James Jr clerk P O h 3 Kilburn
- " James H tinsmith 55 N Water b 154 Davis
- " John laborer h 67 James
- " John painter h 212 N Second
- " John F driver h 353 Coggeshall
- " John L waiter h 212 S Second
- " Joseph Jr ins agt 908 Purchase rm 403 h 8 Stephen
- " Joseph A cigarmaker h 1 Pease et
- " Mabel E bds 242 Pleasant
- " Mary E matron H C h 400 Elm (W)
- " Mary M widow Martin S h 59 Thomas
- " Peter W third hand h 24 Dudley
- " Ruth J bkpr John I Paulding b 10 Borden
- " Samuel J asst fore h 217 Grinnell
- " Walter B fore John I Paulding King's Highway
- " Walter H h 10 Borden
- " William agent h 728 Kempton
- " William weaver h 15 Willard
- " William A beamer b 144 Collette
- " William B spindle mkr bds 728 Kempton
- " William L clk Quissett Mill bds 46 Oak
- " William M fore 270 Acushnet av h 8 Howland ter
- " William N mason 46 Oak h do
- " William O mariner h 21 Spooner
- " William W physician 1002 Purchase h do

Nemee Christine widow Frank h 152 Myrtle

- " Frank brakeman h 152 Myrtle
 - " Norbert fixer h 332 Tinkham
 - " Wenzel baker h 429 Cedar Grove
- Nemeth John, U S A h 596 Brock av
Nerbonne Alfred h 56 Plymouth
- " Delia (Faford & Nerbonne) 925 Brock av h at Fairhaven
 - " H Arthur barber 153 Union h 26 Bullock

Nerbonne

- " Joseph lunch cart Purchase cor Weld h 46 Newton
 - " Joseph weaver h 157 Collette
 - " Odorie E bkpr b 611 Cottage
 - " Pierre lunch Acushnet av corner Barker's et
 - " Stanislaus weaver b 157 Collette
 - " William hairdresser 153 Union h 611 Cottage
 - " William oiler b 46 Newton
- Nesbeth Robert operative h 42 Roosevelt
- Nesbitt Ralph W clerk Kilburn Mills h 27 Sycamore
- Nesmith Bessie F teacher Abraham Lincoln school b 123 Sycamore
- Netburn Samuel tailor 1604 Acushnet av h do
- Netcher George F died Mar 2 1916
- " Helen E widow George F h 201 Pleasant
- Netto Joseph A laborer h 396 S Second
- " Samuel laborer h 18 Edison
- Neumann Fran wvr h 52 Collette
- Neveaux Joseph wvr h 1907 Purchase
- Neves Andre watchmaker 565 S Water h 273 Purchase
- " Augustus third hand h 101 Potomska
 - " Frank telegrapher 20 Market h 526 Bolton
 - " John S fixer h 78 Hemlock
 - " John laborer b 49 Scott
 - " Joseph R real estate h 82 Independent
 - " Lila A teacher Harrington Memorial school b 6 Lindsey
 - " Manuel operative h 48 Babbitt
 - " Manuel A Jr oper b 51 Babbitt
 - " Manuel A hairdresser h 51 Babbitt
 - " Manuel G h 6 Lindsey
 - " Mary C Mrs h 526 Bolton
 - " Mary C bkpr 299 Rivet bds 82 Independent

STORAGE BATTERIES

WILLIAM LAW COMPANY, Kempton and Pleasant Sts.

Willard Storage Battery Depot

Bosch Magneto Service Station

New Bedford Cordage Co.

ESTABLISHED 1842

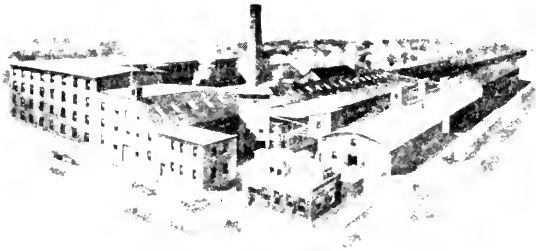

MILLS AT COURT AND ASH STS

NEW BEDFORD, MASS.

MANUFACTURERS OF

**Manila and Sisal Cordage
and Tarred Hemp Goods**

GENERAL OFFICES:

120 BROADWAY

NEW YORK CITY

New Bedford Steam Carpet Beating and Rug Works

F. W. BESSE, Prop., successor to H. M. MAINE

Corner NORTH and NORTH WATER STS.

Bell 962

Established 1884

Automatic 1403

NEW BEDFORD [1916] DIRECTORY

745

Neville Herbert E b 53 Reynolds

“ Mary wid Daniel h 487 Acushnet av

“ Mary M wid James W h 382 North

“ Richard weaver h 53 Reynolds

“ Thomas fixer h 159 Butler

Newark Shoe Store 834 Purchase

New Bedford Almshouse Clark's Point

“ Auto Servie and Jitney Station (Joseph I Gosselin, Robert Goss, Albert Fenno and Ellis West) cars for hire 662 Pleasant

“ Board of Fire Underwriters 791 Purchase rm 27

“ Board of Trade 688 Pleasant rm 1, 2, 3, and 4

NEW BEDFORD BOILER & MACHINE CO (Clark W Holcomb) 42 Front See page 21

“ Bottling Co soda waters 32 Morton et

“ Cap Manufacturer 1900 Purchase

“ Charity Organization 12 Market

“ Children's Aid Society 12 Market

“ Cleaning & Pressing Co Benjamin Alberts mgr 994 Purchase

“ Clothing & Jewelry Inc 1051 Acushnet av

NEW BEDFORD CO-OPERATIVE BANK 73 William See p 10

NEW BEDFORD CORDAGE CO cordage and textile mill supplies, mills 131 Court general office 120 Broadway N Y See opp

“ Cotton Mills Corp (W H Underdown treas) 295 Phillips av

“ Cycle Co, Joseph Tablas Jr prop 100 Weld

“ Daily Mercury 40 N Second

“ Day Nursery 16 Howard and 1060 Broek av

New Bedford

“ Dental Laboratory (Clarence W Bennett) 758 Purchase

“ District Nurses Ass'n 508 Pleasant

“ Dry Goods Co 182 to 190 Union

“ Extractor Co fertilizer works Shawmut av bey Hathaway rd

NEW BEDFORD FISH CO Inc City pier No 4 and end Merrill's wharf Benj Baker pres See advt over Fish in Business Directory

NEW BEDFORD FIVE CENTS SAVINGS BANK 791 Purchase See page 9

“ Foundry & Machine Co 272 South Water

“ Free Public Library, Pleasant between William and Market

“ Gas and Edison Light Co 693 Purchase works 214 S Water stockroom 261 do

“ Home for Aged 396 Middle (W)

NEW BEDFORD ICE CO George H Paul treas office and depot 12 School See page 14

“ Industrial School 30 Cannon

NEW BEDFORD INSTITUTION FOR SAVINGS George H Batehelor treas 174-178 Union See page 5

“ Loan Co 791 Purchase rm 25

“ Loom Fixers Ass'n 598 Pleasant

“ Martha's Vineyard & Nantucket Steamboat Co 2 Union

“ Mill Supply Co 309 Acushnet av

“ Morris Plan Co 504 Pleasant

“ Olympia Co props Olympia Theatre 883 Purchase

“ Power Boat Club 444 E French av

“ Printing Co (W G Hamlen, T Brady and D J Kelleher) 25 N Second

“ Public Bath House W French av opp Valentine

“ Public Market 706-708 Purchase

AKIN-DENISON CO. PAINTERS AND DECORATORS

:: :: MONARCH PAINT :: ::
NORRIS PAINT STORE 738 Pleasant Street
 Bell Phone 4233

746

NEW BEDFORD [1916] DIRECTORY

New Bedford

- " Public Warehouse School cor Water
- " Pumping Station corner Purchase and Cedar Grove
- " Reed Co (J D & M D Martine) mfrs reeds and slashers combs 189 N Water
- " Reform and Relief Ass'n 180 Al-len
- " Rubber Co James W Cross pres rubber goods and oil clothing 66 William
- NEW BEDFORD SAFE DEPOSIT & TRUST CO** The 61 William See page 6
- " Sales Co paper and twine 57 Union
- " Sheet Metal Co (Almoza S Roy, Raymond Perra, Alfred Choquette) 271 Sawyer
- " Shuttle Co, Arthur G Seabury) mgr 24 Elm
- " Stained Glass & Crystal Window Co (H O Firme) 164 County
- NEW BEDFORD STEAM CARPET BEATING AND RUG CO** (F W Besse) prop successor to H M Maine, North cor N Water See top lines
- " Steam Dye House 53 William works 45 Hunter
- NEW BEDFORD STEAM LAUNDRY** F G Tripp prop 730 and 734 Pleasant See front cover
- NEW BEDFORD STEAM VULCANIZING WORKS** (Harry D King) prop 64-68 Elm See p 22
- NEW BEDFORD STORAGE WAREHOUSE CO** (C R O'Brien) treas and gen mgr) main office 152 Front, Terminal Stores 136-152 Front, North Stores 352-378 Sawyer See p 1207
- " Tallow Co 180 N Second
- " Textile Co C R Gidley treas cotton cordage 247 Shawmut av

NEW BEDFORD TEXTILE

- SCHOOL** William E Hatch pres and mgr 1171-1219 Purchase See page 19
- " Theatre 249-253 Union
- NEW BEDFORD TIMES** David L Parker publisher Times bldg 908 Purchase See page 13
- " Tow Boat Co, Merrills wharf
- " Tuberculosis Clinic 598 Pleasant
- " Tuberculosis Sanatorium Acushnet av beyond Braley rd
- NEW BEDFORD TYPEWRITER EXCHANGE** (George H Hougham and J H Alden) typewriters of all makes 88 Union See page 1207
- " V F A, High cor Foster
- " Water Works office 312 Municipal bldg repair shop 213 No Water
- NEW BEDFORD WELDING CO** 72 Middle See page 1208
- " Welding Co 177 N Water
- " Wet Wash Laundry (James C Ferguson) 179 Acushnet av
- " Window & House Cleaning Co 923 Purchase
- " Yarn Exchange yarn brokers 384 Acushnet av
- " Yacht Club, Fairhaven bridge
- " & Onset St Ry Co 814 Purchase cor William
- NEW ENGLAND COMB WORKS** Vera & Curry props 5 Thompson See opposite name
- " Cotton Yarn Co (Bennett) dept 1-2-3-4) 115 Coggeshall (Rotch) dept 7-8) Orchard (S) beyond Rivet (N B Spinning Co) dept 9-10) and treas dept North r N Water
- " Market 415 Kempton
- " Publishing Co, Mason Bros props premium books 17-19 Arcade bldg
- " Restaurant 514 Pleasant

MITCHELL'S DAIRY MILK and CREAM
 :: Wholesale and Retail ::

165 MT. VERNON STREET - - Telephone 3303-W

New England Comb Works

RE-NEEDLERS OF

HALF LAP AND TOP COMBS

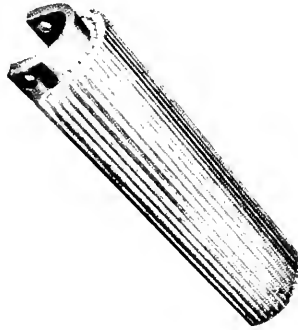

WHITIN HALF LAPS A SPECIALTY

Our Settings Will Give You An Even Sliva Throughout Entire Comber
We Follow The Whitin System Using The Worrall Bros. Needles

OUR SERVICE **RIGHT**
PRICES
WE **NEED** YOU
YOU OUR WORK

NEW ENGLAND COMB WORKS

5 THOMPSON STREET
NEW BEDFORD, MASS.

TEL. 2688

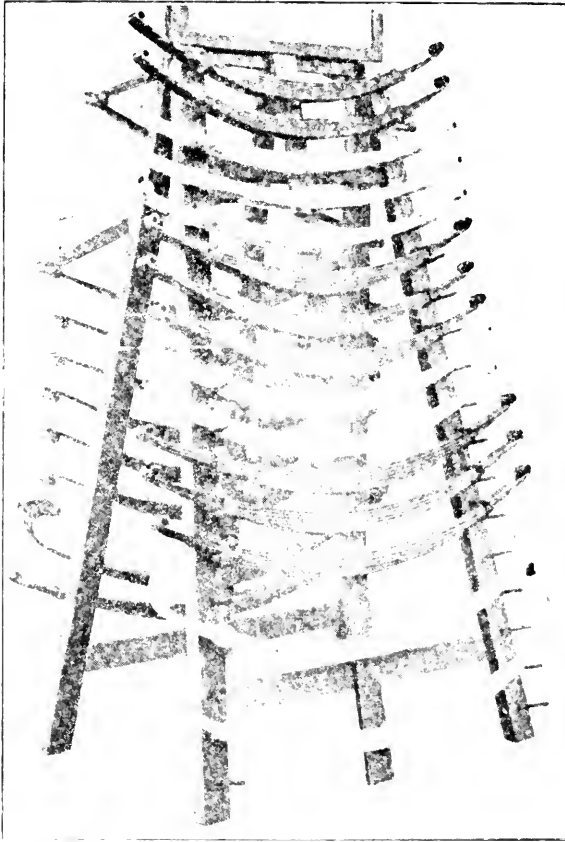

George Arcand Back Bay Spring Co.

20 CAMBRIA STREET, BOSTON

Near Massachusetts Ave. Subway Station

Telephone Back Bay 2275

Automobile Springs Made and Repaired

ALL NEW WORK GUARANTEED

AXLES and FRAMES REPAIRED

BOSTON REFERENCES:

Massachusetts Automobile Club

New England Telephone Co.

William M. Wood, President American Woolen Co.

Distributor of **HARVEY BOLTLESS SPRINGS**

Guaranteed for One Year against Sagging and Breakage.

If You Want It Made and Made

Right Send Me A Trial Order

CATALOGUE SENT UPON REQUEST



OLD COLONY BUTTER The Standard of Excellence

NEW BEDFORD [1916] DIRECTORY

747

New England

- .. Textile Council 598 Pleasant
- .. Steamship Co The office 2 Union
- .. Tel & Tel Co 57 N Second auditing dept 508 Pleasant district traffic and plant dept 688 Pleasant

New Parisian (Nathan Liss and Morris Seigal) cloaks and dresses 1031 S Water

New York N H & H R R depot foot Pearl freight office foot Willis ferry foot Union N Y freight office 2 do

NEW YORK UPHOLSTERING CO
(Hyman Eidlin) 1783 Purchase See back cover

Newby Ernest sanger over bds 478 N Front

- .. Louis warper tndr h 10 Warren
- .. Priscilla widow Jabez h 478 N Front

Newcastle Lena M teacher High school rms 175 William

Newcomb James card grinder h 113 Eugenia

- .. Teresa E teacher Phillips av school bds 9 Smith
- .. Thomas oper bds 113 Eugenia

Newell Annie S wid William b 277 Hillman

Newett Arthur over 131 Court h 842 County

Newhall Edward loompick wkr 64 Katherine h 799 Brock av

- .. Louise M teacher Hosea M Knowlton school rms 1004 Pleasant

Newman Charles h 140 Holly

- .. Charles Jr Cottage st Garage 289 Cottage h 255 Chestnut

.. Frederick C drillwkr b 255 Chestnut

- .. Harry oper h 130 Crapo
- .. Hattie confectionery 101 S Second h 100 do

.. Louis pool h 130 Crapo

.. Otto laborer h 183 Ash

Newman

.. Theresa steno 608 Pleasant bds 255 Chestnut

.. see Neuman

Newmark Boris watch maker 759 Purchase h 35 Bentley

.. Louis clerk b 35 Bentley

News Publishing Co Inc Wilfred C Alcock mgr 51 William

Newsham Enoch motorman b 51 Vine

.. Florence E Mrs dressmaker 465 Chancery bds do

.. Joseph spinner h 91 Reynolds

.. Robert second hand h 51 Vine

.. Samuel laborer h 5 E French av

.. Sarah wid James h 201 Austin

Newsome Thomas fixer h 40 Dudley

Newton Archie clerk 572 N Front h 199 Earle

.. George C loomfixer h 23 George

.. Henry operative h 474 Bowditch

.. Isaac h 49 Beech

.. John E operative bds 23 Woodlawn av

.. Joseph W weaver h 4 Welcome

.. Joseph third hand h 21 Scott

.. Phoabin weaver h 23 George

.. Samuel clerk h 21 Marvin

.. Thomas fixer b 603 Cottage

.. William lab h 23 Woodlawn av

.. William J spindlemkr h 19 George

Neyland Harry A prin Swain Free School of Design h 118 Brigham

Nichola Manuel died Sept 25 1915

Nicholas Daniel shoemaker 416 South Water h 412 First

.. George clerk h 343 Kempton

.. Joseph F weaver bds 398 Orchard

.. Philip (P Nicholas, Hysen S Goxha & Haxlu Ramo) 189 Belleville av b 14 Beetle

.. Philomena D wid h 398 Orchard (S)

Nichols Alton clerk 75 William b 24 Vine

J. G. NICHOLSON
LUMBER, SASH, DOORS and BLINDS
BOWDITCH STREET, NEW BEDFORD, MASS.



M. P. B. SILVA & SON

Agts. JOHN DEERE & CO., Mfrs. of
Farm Machinery, Plows, Cultivators
 157 ACUSHNET AVENUE

748

NEW BEDFORD [1916] DIRECTORY

Nichols

- “ Andrew F h 39 Bullock
- “ Andrew J h 283 Cedar
- “ Clifton conductor h 3 Mt Pleasant lane
- “ Clifton Jr clerk b 3 Mt Pleasant lane
- “ Clifton F weaver bds 398 Orchard
- “ Francis W selling agent h 20 Tremont
- “ Georgia Mrs clk b 34 Bonney
- “ Grace steno Dartmouth Mfg Corp bds 49 North
- “ Grace U teacher T A Greene school bds 195 Cottage
- “ Harry G clerk h 24 Vine
- “ Henry W head instructor New Bedford Textile school h 57 State
- “ Joseph W painter h 60 Merrimac
- “ K laborer h 27 Cannon
- “ Leander P (Nichols & Damon) h 49 North
- “ Manuel laborer h 55 Stowell
- “ Mary J widow John h 390 Ash
- “ Rebecca L nurse b 17 Richmond
- “ Shepley cotton broker rms 79 North
- “ William D clerk Swift & Co bds 109 Chestnut
- “ & Damon (Leander P Nichols and Frederick H Damon) shoes 103 William

- Nicholson Edward F treas Union st Ry Co 814 Purchase h 433 Cottage
- “ Harry fruit h 115 Acushnet av
- “ Henry second hand b 281 Orchard (S)
- “ John cloth presser h 48 Winsor

NICHOLSON JOHN G lumber 27-35 Bowditch h 115 Hillman See foot lines

- “ John J machinist h 130 Norman
- “ John T fixer h 411 Rivet
- “ Michael 2nd hand b 116 Eugenia

Nicholson

- “ Samuel fruit 550 S Water h 555 do
- “ Thomas oper h 206 Hathaway
- “ Thomas second hand h 1241 Brock avenue

Nickelson James G master mariner h 49 Parker

Nickerson Abbie F died March 26 1916

- “ Alberto watchman 229 N Water h 173 Campbell
- “ Etta A widow Henry A bds 290 Park
- “ Frank E chauffeur h 38 Walnut
- “ George S painter h 162 Ash
- “ Gilbert K painter h 53 Lindsey
- “ Hattie T oil packer William F Nye h 137 Kempton
- “ Lydia A wid Thomas h 83 Summer
- “ Ralph oper bds 262 Middle
- “ Rena D Mrs clerk 105 William rm 44 h 830 Pleasant
- “ Sarah F widow Frederick U h 40 Hussey
- “ Sylvanus E freight handler Electric Express b 54 Purchase
- “ William J physician 39 Mill h do
- “ William W shoewkr h 262 Cottage a

Nielas Frank hoseman Hose No 1 h 420 Purchase

- “ James operative h 57 Phillips av
- “ John died Jan 11 1916
- “ John J driver h 379 Coggeshall
- “ Joseph W (C H & H A Lawton Co) 113 Union h 109 Hawthorn
- “ Mary wid John h 75 Clark
- “ see Nicholas

Nickelson George T carpenter h 169 Rounds

- Nickson James fixer h 11 Adams
- Nicolas Antone operative h 49 Nelson
- “ Manuel oper h 23 Nelson
- Nicolou Mary maid 70 Forest

REX MONUMENTAL WORKS

MAUSOLEUMS, MONUMENTS, HEADSTONES
 CEMETERY WORK OF ALL DESCRIPTIONS

Telephone Connection

184 DARTMOUTH STREET

"Our MOTTO Is to Always Do a Little Better than We Promise"

THE FUR HOUSE OF SIDNEY

The Only Expert Furrier in Southern Mass.

Winslow Bldg., cor. Union and Sixth Sts., New Bedford

Bell Tel. 1976

NEW BEDFORD [1916] DIRECTORY

749

Nicownchik Jan oper h 2 Washburn
Niec Antone carder h 273 Query
Niedzwiechi Joseph fixer h 147 Bul-
lard
Nield William A physician 286 Pleas-
ant h do
Nielson Hendrick entler 1016 Pur-
chase b 465 Union
Nietsch Lothar physician 294 Union
h do
Nightingale Alice E Mrs h 41 Ellen
" Frederick carp h 32 Valentine
" Harold weaver bds 41 Ellen
" Herbert twister bds 41 Ellen
" James operative h 30 Welcome
" Joseph operative h 45 Willard
" Percy N weaver bds 41 Ellen
" Robert weaver h 30 Welcome
Nikowa Jacob oper h 41 Washburn
Niles Abram J clerk h 87 Jenney
" Edna M cashier 883 S Water h
87 Jenney
" Jenney Mrs variety 76 Cove h do
" John laborer b 87 Jenney
" William weaver h 76 Cove
Nisbet William asst eng h 34 Page
Nisson Herman shoe repairer 1557
Purchase h 1555 do
" Louis grocer 474 S Water h do
Nistele Charles E clerk 414 Bowditch
h 485 Coggeshall
Nitowski Joseph wor h r 8 Hicks
Nixon Alfred J physician 84 Acush-
net av h do
Nobbs Elizabeth J bookkeeper h 24
Central av
" James clerk 768 Purchase h 24
Central av
Noble Alice wid Thomas b 66 Cove
" Catherine Mrs corsets and hair
goods 763 Purchase and 1077
Acushnet av h 200 Mt Pleasant
" Frederick barber h 7 Park place
" Herbert loom fixer h 26 Salisbury
" Isaac C fitter h 200 Mt Pleasant
" Jane E bakery 68 Cove h 66 do
" John W loom fixer h 1 Mulberry

Noble
" Joseph carder h 27 Nash rd
" Joseph hairdresser h 4228 Acu-
shnet avenue
" Roy shipper 794 Purchase bds 1
Mulberry
" Walter driver bds 1 Mulberry
Noblet George meat cutter h r 36 Cove
Noblits Alfred oper h 91 County
Nobres Lisbon laborer h 79 Thompson
Noel Albert E bkpr b 195 Bowditch
" Arthur A supt 43 William rms
Y M C A
" Desire weaver h 2 Jean
" George operative bds 56 Dean
" Gerald oper bds 195 Bowditch
" Narcisse barber 1780 Acushnet av
h 195 Bowditch
" Philomen oper bds 149 Bullard
" Wilfred rem to Herkimer N Y
Nofftz Richard E florist 961 Kempton
h 969 do
Nogueria Joseph third hand h 202
Blackmer
" Manuel comber tender h 134 Nash
rd
Noia Manuel L grocer 135 Rockland
h 137 do
" see Noyer
Nolan Alexander weaver b 14 Bran-
chaud ct
" Catherine wid John h 123 Locust
" Henry twister tender h 1160 Mer-
rimac
" James tailor 1211 Belleville rd h
14 Branchaud ct
" James J druggist 1962 Purchase
h 279 Summer
" Joseph oper bds 160 Merrimac
" Louis shoe repairer.980 Acushnet
av h 50 Kenyon
" Margaret widow John h 338 Elm
(W)
" Peter T oper h 273 Bowditch
" Philip oper b 14 Branchaud rd
" Samuel painter h 160 Merrimac

PELEG H. SHERMAN 506 COUNTY ST.

FUNERAL DIRECTOR AND EMBALMER

OFFICE PHONES.
Bell 690-W. Auto. 1305

RESIDENCE PHONES
Bell 690-R. Auto. 1306

TREMONT ST. GARAGE OLDSMOBILE SERVICE STATION

E. C. Earley, Prop. Accessories & Repairs 47 Tremont Street

750

NEW BEDFORD [1916] DIRECTORY

Nolan

- “ William F clerk 1926 Purchase b
160 Merrimac
“ see Nowlan
Noland Bessie M teacher I W Ben-
jamin school bds at Fairhaven
Nolet Joseph A salesman 67 William
h 90 Robeson
Nolin Alfred machinist b 188 Earle
“ Arthur oper bds 188 Earle
“ Donat lather bds 188 Earle
“ Elodie Mrs h 188 Earle
“ Henri operative bds 188 Earle
“ Honorian carp 587 N Front h do
“ Joseph oper h 6 Bowditch
“ Joseph operative h 172 Dean
“ Joseph Jr clerk 866 Purchase h
268 Weld
“ Leo helper b 188 Earle
“ Napoleon rem to Shawmut
“ Napoleon A oper b 172 Dean
“ Ovedus carpenter h 352 Davis
Nonquitt Spinning Co Belleville av n
Hatch
Noon Ellen widow Martin h 1366 Pleas-
sant
“ Fernando ropemaker h 258 South
Second
“ Henry J Rev pastor St James R
C church h 233 County
“ John laborer b 193 Weld
“ John T operative h 1366 Pleasant
“ Martin drillmaker h 1366 Pleasant
“ William spinner bds 1366 Pleasant
Noonan Dennis E horse radish h 447
Sawyer
“ Edward (Imperial Clothing Co)
928 Purchase b 139 Merrimac
“ John city laborer b 68 Hazard
“ Joseph doffer h rear 5 Wamsutta
“ Mary b 68 Hazard
“ Mary J widow Edward D h 139
Merrimac
“ Thomas park police h 68 Hazard
“ Thomas J machinist h 173 Allen
Nooning Hannah H widow William B
h 86 Morgan
Nooth William E laborer h 53 Cedar
Noquera Mannel speeder tender h 134
Nash road
Norcross John driver h 164 State
“ Olivera H teacher bds 105 Pierce
Nordt Oscar twist driller h 163 Fred-
erick
Norell Elizabeth teacher Hosea M
Knowlton school bds 263 Pleas-
ant
Norfelice John J sawyer h Tacoma
Norlander Albert machine shop 463
First h 7 Crapo
“ Anthony lab h 169 Shawmut av
“ Charles J h 168 Shawmut av
“ Charles D machinist h 38 Page
Normand Narcisse machinist 19 N
Second h 248 Rivet
“ L Philip (W & L P Normand) h
163 David
“ Wilfred (W & L P Normand) h
163 David
“ W & L P (Wilfred and L Philip)
cabinet makers 36 County
Normandeau Arthur clerk b 181 Bow-
ditch
“ Fred U tailor h 181 Bowditch
Normandin Adeline Mrs h 23 Roose-
velt
“ Ademor A real estate h 247 Bow-
ditch
“ Alfred J h 171 Penniman
“ Alphonse rem from city
“ Camille h 10 Cornell place
“ Dominic slasher tender h 132 Bul-
lard
“ Donald C Mrs millinery 1245
Acushnet av h 247 Bowditch
“ Joseph weaver h 229 Sawyer
“ Joseph weaver b 1279 Acushnet av
“ Joseph A Z h 111 Princeton
“ Joseph E grocer 1404 Acushnet
av bds 10 Cornell place
“ Leo conductor h 618 Summer
“ Louis Z physician 1584 Purchase
and druggist 1598 do h 1586
do

GLOBE

J. N. LONHOLDT, Prop. Telephones, Bell 1872-1873, Auto. 2365 Goods called for and Delivered
Down town Office, 932 Purchase St.

DYE HOUSE

220 SHAWMUT AVE.

North End Office, 1014 Acushnet Ave.

KISSEL CARS AND TRUCKS

\$1050 — \$1095 — \$1250 — \$1485

BERT A. VANCE

Agent

24 SYCAMORE STREET

3/4-TON TRUCK.....	\$950
1-TON TRUCK.....	\$1250
2-TON TRUCK.....	\$1875
4-TON TRUCK.....	\$2850

NEW BEDFORD [1916] DIRECTORY

751

Normandin

- ** Napoleon h 10 Cornell pl
- ** Narcisse h 136 Nash rd
- ** Nelson drillworker h 275 Shaw
- ** Orlando twister h 424 S Front
- ** Oscar weaver h 151 Tallman
- ** Romeo J h 1586 Purchase
- Normenton Charles fish 1632 Acushnet av h 1631 do
- Normile James weaver h 134 Division
- ** Thomas laborer h 71 Jouvett
- Norris Edward second hand h 19 Hazard court
- ** Edward weaver h 1 Hyacinth
- ** John rem to Fall River
- ** Joseph spinner bds 43 Highland
- ** Joseph A linotype operator Standard h 224 County
- ** Mable Mrs h 75 Holly

NORRIS PAINT STORE (Thomas B Norris) 738 Pleasant See top lines

- ** Sarah J Mrs h 717 Brock av
- ** Thomas B (Norris Paint shop) 738 Pleasant h 33 Keene
- ** William h 293 N Front
- ** William h 717 Brock av
- ** William meatcutter bds 717 Brock avenue
- ** William shipper h 1370 Acushnet avenue
- ** William N hunch 403-405 Kempton h 315 Chancery

Norse William machinist h 810 First

North End Day Nursery 16 Howard

- ** Dry Goods Co (J E Gendron) 1521 Acushnet av
- ** Garage 115 Bowditch

** Hardware and Furniture Co (Mannuel L Sylvia) 1147 Acushnet av

NORTH END LAUNDRY CO (Zephire Bessette) 1066 County See page 29

Northcott John W principal Abraham Lincoln school h 2 Jenny Lind

Northrup Neils C rem to Pawtucket R I

Northwell Ellen widow Walter b 208 Thompson

Norton Agnes steno 384 Acushnet av bds 273 Park

** Ansel A B salesman 756 Purchase h 80 Ryan

** Catherine A h 273 Park

** Catherine L widow Patriek h 526 Kempton

** Charles F cooper h 301 Tinkham

** Charles F h 12 Viall

** Charles H 337-339 Kempton h 30 Cove

** Cynthia A widow William T h 833 Kempton

** Eliphalet N police h 437 Mill

** George W glass engraver b 64 Bedford

** George W Mrs h 242 State

** Granville T overseer h 81 Sylvia

** Helen F teacher Jireh Swift school bds 187 Chestnut

** James operative h 202 Brook

** James E mach bds 87 Parker

** James F clerk 478 Kempton bds 277 Park

** John mule spinner h 18 Bannister

** John Jr 3rd hand h 18 Bannister

** Joseph painter bds 30 Cove

** Joseph J watchman h 13 East French av

** Lewis A bds 1520 Purchase

** Mary h 359 Bowditch

** Mary A dressmkr 273 Park h do

** Mary E widow William O h 64 Bedford

** Michael laborer bds 36 Mosher

** Michael J overseer N B Cotton Mills Corp h 159 Penniman

** Patrick J operative h 298 Cedar

** Patrick J pressman 40 N Second b 277 Park

** Philip F mgr 133 Smith h 298 Cedar

STEIGER-DUDGEON CO.

"The WOMAN'S Store"

Tel. Bell 82 & 83, Branches connecting all Depts.

" " 160 For Office Only. Auto. 1397

**Carments, Millinery,
Hosiery, Underwear,
Housekeeping Goods,
&c. &c.**

At Lowest Prices

BENJAMIN F. WATKINS 520 ACUSHNET AVE.
 Bell Tel. 1877 Auto Tel. 1251
 Excavating, General Teaming and Auto Trucking Contractor
BLASTING - SAND - GRAVEL

752

NEW BEDFORD [1916] DIRECTORY

Norton

“ Thomas driver foot Harvard h
 Mill rd
 “ Thomas E foreman 170 Pleasant
 h 61 Washington
 “ Thomas J foreman h 52 Locust
 “ Thomas L chauffeur h foot Perry
 Norwood Alexander twister h 102
 Ruth
 “ Hamilton molder 229 N Water h
 99 Willard
 “ Hamilton Jr clerk P Corp bds 99
 Willard
 “ Helen J operative b 99 Willard
 “ James twister h 11 Ashley
 “ John A h 439 Rivet
 “ John operative h 1011 County
 “ John S clerk 10 Clark b 514 N
 Front
 “ Malcolm twister h 513 N Front
 “ Thomas twister bds 99 Willard
 “ William twister h 95 Willard
 Nosek Ignatz operative h 10 Felton
 Nosoill John operative h 21 Salis-
 bury
 Notter Julia B widow John h 522
 County
 Nouri Ellen Mrs operative h 162 Nash
 road
 Nourjan James clerk 201 Union h at
 Fairhaven
 Nourse A H advertiser b 627 First
 “ Charles C sign painter h 94 Acush-
 net av
 Novieski Kasmier oper h 44 Wash-
 burn
 Novick Abraham S tailor 263 Acush-
 net av h do
 Novik Benedyk weaver h 669 First
 Novinsky David shoe repairer 297½
 Coggeshall h do
 “ Zelta shoe repairing 297½ Cogge-
 shall h 301 do
 “ Zelig dyer 868 Acushnet av h 9
 Jean
 Nowell Alice P h 51 Seventh

Nowell

“ Joseph C h 12 Lincoln
 “ Leonard h 254 Tinkham
 Noyer George W variety 77 County
 h do
 “ Henry bookkeeper 67 S Water h
 367 Clinton
 “ John C hairdresser 109 S Sixth
 h 297 Purchase
 “ Joseph laborer bds 65 Short
 “ Ventura C drillworker h 53 Oak
 Noyes Benjamin C died Oct 11 1915
 “ Rosanna wid Benjamin h 88 Aust-
 tin
 Nudd Alice T bds 175 Ash
 “ Frederick D asst undertaker 506
 County h 175 Ash
 Nulman Herman I tailor 984 Pur-
 chase h do
 Nunes Frank oper h 55 Delano
 “ Mary wid Joseph h 806 S Water
 “ Victorine car cleaner h 363 Cog-
 geshall
 Nunes Antonie oper b 44 Bourne
 “ Antone F carpenter h 293 County
 “ Antonio C laborer h 11 Jenney
 “ Estella teacher h 63 S Sixth
 “ Francisco operative bds 109 Col-
 lette
 “ Frank bds 119 Division
 “ Frank operative h 30 Circuit
 “ George clerk 226 Union bds 175
 Division
 “ George J drillworker h 44 Bourne
 “ Joaquin laborer h 385 First
 “ Joseph rem to Dartmouth
 “ John C laborer h 278 Dartmouth
 “ John S weaver h 444 Rivet
 “ John variety 22 S Water h do
 “ Joseph laborer h 66 Independent
 “ Joseph laborer h 261 Rivet
 “ Joseph operative h 912 County
 “ Joseph operative h 44 Swift
 “ Joseph F operative h 34 Edison
 “ Joseph S carpenter h 3 Devoll
 “ Josephine Mrs h r 500 S Second
 “ Manuel laborer h 35 Scott

Bookkeeping, Shorthand, Typewriting, Penmanship, etc. Taught thoroughly at

Kinyon's Commercial School

Odd Fellows Bldg., Cor. William and Pleasant Sts., New Bedford, Mass.

THE ACUSHNET SANITARIUM Telephone 994-W

Nervous, Rheumatic and Maternity Cases a Specialty

Reasonable Rates EUGENE T. AUGER, Mgr. Lunds Corner

NEW BEDFORD [1916] DIRECTORY

753

Geo. E. Macomber
 Cor. of MILL and COTTAGE STS.
 Conn. by Telephone

Wholesale and Retail Dealer in
ICE CREAM

Orders for Families, Parties,
 etc., promptly delivered.
SUNDAY ORDERS a Specialty

Nunes

- .. Manuel lab h 206 Costa
- .. Manuel weaver h 43 Sagamore
- .. Manuel weaver h 47 Stephen
- .. Manuel B carp h 175 Division
- .. Mary h 806 S Water
- .. Mary C widow Mannel h 44 Swift
- .. M Clarence carp h 28 Bullock
- .. Seraphin laborer bds 475 Rivet
- .. Vincent car cleaner U St Ry Co h 363 Coggeshall
- Nurie Albert telegrapher h 148 Arnold
- Nurnes Viera h 49 Maxfield
- Nuttall Frank tackmkr h r 203 Tinkham
- Nuttall George fireman h 210 Eugenia
- .. James H druggist 146 Arnold h 10 Hawthorn terrace
- .. Jane widow William h 176 Bowditch
- .. Wifred weaver h 176 Bowditch
- .. William elk h 161 Brook
- Nutter Arthur laborer h 188 Austin
- Nuzum Willard O pastor Second M E church h 81 Bay
- Nye Annie L C Mrs h 189 Maxfield
- .. Clark died Feb 27 1916
- .. Dora R widow George H h 220 Kempton
- .. Ernest B clerk h 1885 Purchase
- .. Frederick L clerk 258 Union h 81 North
- .. George E drill inspector h 50 Hill
- .. George H city engineer 302 Municipal bldg h 23 Arnold place
- .. Isabel M Mrs h 324 Park
- .. Jane W widow Clement D h 9 Anthony
- .. Jennie h 1885 Purchase
- .. Lester B steamfitter h 323 Reed
- .. Orlando I clerk bds 1885 Purchase
- .. Rush A Mrs h 555 Purchase
- .. Susan C widow Thomas Jr h 709 County
- .. Walter D h 1885 Purchase
- .. Walter M bds 1885 Purchase
- .. Wiliam F oils Fish Island

Nye

- .. William F h 22 Hickory
- .. William T stereotyper Times h 121 Shawmut av
- Oakes Annie A widow Norman W h 61 Hill
- .. Norman W died March 22 1916
- .. Rachel T wid John h 354 County
- Oates John F dyer h 655 Cottage
- O'Brien Agnes F clerk Beacon Mfg Co bds 66 Mill
- .. Aloysius shoemaker h 30 Locust
- .. Annie J canvasser h 21 Homer
- .. Christopher apprentice Standard bds 74 Spruce
- .. Clarence R manager 152 Front h 53 Page
- .. Daniel oper h 38 W French av
- .. Daniel P physician 330 Union h do
- .. Daniel S hairdresser h 319 Cedar
- .. Edward C shoewkr b 250 Davis
- .. Ellen widow James h 375 Cedar
- .. Frances teacher Abraham Lincoln school bds 30 Loenst
- .. F Thomas overseer Manomet Mills bds 43 Beetle
- .. Helen J officer St Luke's Hospital bds do
- .. James F lawyer h 191 Bonney
- .. James J (Crowley & O'Brien) h 280 Mill
- .. James T machinist h 247 Field
- .. John city blacksmith h 30 Locust
- .. John helper h 3 Clark
- .. John loom fixer h 11 Warren
- .. John stoker h 111 Sixth
- .. John Jr shoemaker h 285 Earle
- .. John E engineer h 525 Purchase
- .. John H clerk 132 State
- .. John J laborer h 859 Kempton
- .. John N wood and coal 32 Linden and clerk Engine 7 h 101 Roberson
- .. John N Jr rodman bds 101 Roberson
- .. Joseph shoemaker b 30 Loenst

AKIN-DENISON CO. 640 Pleasant St., 1218 Acushnet Ave.
 129 Cove St. Walnut, cor. Water
Paints - Oils - Varnishes - Brushes

Central Lumber and Supply Company

LUMBER & INTERIOR FINISH

Bell Phone 1919 Office, 172 No. Water St., New Bedford Auto 1513

754

NEW BEDFORD [1916] DIRECTORY

O'Brien

- “ Joseph F machinist h 116 Rivet
 - “ Joseph J sexton St James church
h 152 Acushnet av
 - “ Margaret V electrolysis 250 Da-
vis bds do
 - “ Martha A Mrs h 66 Mill
 - “ Mary comber tender h 187 Davis
 - “ Mary widow Bernard h 116 Rivet
 - “ Mary widow Dennis h 135 Hath-
away
 - “ Mary widow Joseph h 496 Pur-
chase
 - “ Michael fore h 734 Kempton
 - “ Michael laborer N B W W h 920
County
 - “ Mildred L clerk 18 N Sixth bds
66 Mill
 - “ Patrick foreman h 76 Florence
 - “ Patrick H laborer h 204 Austin
 - “ Patrick J shoewkr h 346 Cottage
 - “ Sanford F awning maker 31 Com-
mercial bds 72 School
 - “ Thomas laborer h 48 Washburn
 - “ Thomas F overseer bds 43 Beetle
 - “ Timothy F (O'Brien & Bentley)
96 William rm 203 h 52 Court
 - “ Timothy J clerk 1400 Purchase h
149 State
 - “ Timothy J shoewkr h 74 Spruce
 - “ Timothy J watchman h 250 Davis
 - “ William tack maker bds 132 State
 - “ William spinner h 80 Clark
 - “ William Jr salesman 1886 Pur-
chase bds 80 Clark
 - “ & Bentley lawyers 96 William
rm 203
- O'Brion Clarence R treas and gen
mgr N B Storage Warehouse
h 157 Page
- O'Byron Ellen Mrs bds 112 Arnold
- Ocheson Stanley oper h 253 Cedar
Grove
- O'Connell Catherine teacher Acush-
net av school bds 32 Fair
- “ John F second hand h 141 Divi-
sion

O'Connell

- “ John J third hand b 60 Myrtle
 - “ Joseph F musician h 461 Union
 - “ Joseph F Jr musician h 99 Pierce
 - “ Mary and Rose b 29 Rockland
 - “ Thomas third hand bds 63 Wil-
lard
- O'Connor Daniel driver bds 221 Park
- “ Catherine F teacher Phillips av
school rms Y W C A
- “ Dennis J ice 431 Rivet bds do
- “ James window cleaner h 1671
Acushnet av
- “ James drill worker b 638 County
- “ Jeremiah E P ins agt 791 Pur-
chase rm 23 h 125 Parker
- “ Jeremiah J supt Hill & Cutler h
18 Parker
- “ John floorman b 329 Purchase
- “ John L chauffeur bds 431 Rivet
- “ Lawrence oper bds 60 Kenyon
- “ Mary E teacher bds 431 Rivet
- “ Nellie oper h 258 Tinkham
- “ Patrick H physician 240 County
h do
- “ Thomas spinner h 60 Kenyon
- “ Thomas J A musician h 14 Cot-
tage
- “ Timothy P ast mgr 768 Purchase
h 460 County
- “ William J student b 431 Rivet
- O'Day E clerk Standard Oil Co h 92
Campbell
- Oddy Herbert warp twister bds 342
Nash rd
- “ John weaver h 60 Peckham
- Oden John H died July 10 1916
- O'Donnell Agnes Mrs oper h 423 S
Second
- “ Annie V stenographer 634 Pleas-
ant bds 32 Maitland
- “ Bridget A h 463 Union
- “ Edward J clerk h 198 Austin
- “ John h 32 Maitland
- “ Margaret and Mary h 159 Weld
- “ Michael eyeletmaker h 439 South
Front

CHAMBERLAIN, BORDEN & SILVA
REAL ESTATE 194 UNION STREET
 BOTH PHONES

BUY YOUR SHOES
at the largest and
BEST SHOE STORE IN THE CITY

CUSHING & BOUCHER

SUCCESSORS TO SCHULER BROS.
 648 PURCHASE STREET

NEW BEDFORD [1916] DIRECTORY

755

Auto Telephone 2263

238 STATE STREET

BAKER

JERSEY LILY MILK BREAD J. A. Boucher

- O'Donnell**
 " Patrick fireman h 233 Austin
 " Patrick weaver h 20 Division
 " William conductor h 685 Cottage
O'Dowd Martin oper h 31 Jouvett
 " Mary L nurse b 265 Hathaway rd
Oesting Edward A real estate h 36
 Jenny Lind
 " F William real estate h 689
 County
 " F William Jr clerk Beacon Mfg
 Co h 86 Campbell
 " Katherine h 100 Hall
 " Lillian E bds 689 County
 " Mary E bds 689 County
 " Paul engraver h 75 Taber
 " Rudolf machinist h 113 Adams
Offley Charles A baker h 195 Smith
 " John K H died Nov 26 1915
 " John W hairdresser 86 Cedar h
 295 Hillman
Ofstroek Abram ins agt 791 Purchase
 rm 23 bds 1555 do
 " Annie Mrse h 1555 Purchase
 " Charles bds 1555 Purchase
 " David elerk 1945 Purchase b 1555
 do
 " Philip clerk 1946 Purchase h 1555
 do
Ogara Clarence copperwkr b 12 Wash-
 burn
 " Peter wvr bds 12 Washburn
 " Thomas driver h 12 Washburn
Ogden Anna widow William bds 47
 Lombard
 " Annie E oper b 1453 Pleasant
 " Arthur R clerk Willis h 31
 Reynolds
 " Ernest W clerk h 47 Lombard
 " Hannah h 47 Lombard
 " Harry operative h 20 George
 " James H (Kink & Co) 1051 Acu-
 shnet av b 1453 Pleasant
 " Joseph carp rms 1089 Purchase
 " Joseph elec h 175 Richmond
 " Rose Mrs bds 12 Pope
 " William laborer b 1453 Pleasant
Ogier Damase weaver h 33 Nelson
O'Grady James driver b 69 Vine
 " James operative h 155 Earle
 " Patrick operative bds 53 Chest-
 nut
 " Stephen spinner h 69 Vine
 " Thomas h 69 Vine
O'Hara Edward oper h 8 McMurray
 terrace
 " John P clerk 824 Purchase b 25
 Richmond
 " Mary died Feb 20 1916
 " Thomas clk 1071 Acushnet av h
 84 Adams
 " Walter advt mgr 103 Kempton bds
 283 Hawthorn
 " William J treer b 25 Richmond
O'Hare James W plasterer h 566
 Summer
O'Hearn Francis chauffeur rms 246
 Pleasant
 " John F mach b 11 George
 " Mary widow Patrick h 71 Hall
 " Michael operative bds 71 Hall
 " Michael oper b 1610 Purchase
 " William real estate h 11 George
O'Independent A C Viera publisher
 252 S Second
Oistin Rudolph mach h 113 Adams
O'Keefe Anastasia bds 88 Mill
 " John A organist and music tea-
 cher bds 88 Mill
 " Lawrence storage batteries 255 Un-
 ion h 618 Kempton
 " see Keefe
Okiski Antone weaver h 61 Rivet
Okulski Anthony elerk 866 S Water h
 61 Rivet
Olinesorge William wvr h 249 Tink-
 ham
Olak Joseph variety 549 N Front h do
Olacki Stanisaw oper h 15 Washburn
Olburn Joseph wvr h 65 Church
Old Dartmouth Historical Society 37
 N Water Admission 25 Cents
Oldberg John laborer h 161 Cove
Oldfield Abraham weaver h 18 Viall

Office Phones: Bell 1400; Auto. 2163

Res. Phone: Auto. 2151

FUNERAL DIRECTOR & EMBALMER

PRIVATE AMBULANCE SERVICE

ALDEGE CHAUSSE' - - 386 NORTH FRONT STREET

A. S. FRANCIS

ALL KINDS OF INSURANCE

27 MASONIC BUILDING

Telephone Connection

756

NEW BEDFORD [1916] DIRECTORY

Oldfield

- “ Frank fireman h 14 Myrtle
- “ Frank watchmaker 196 Union h at Fairhaven
- “ Frederick machinist h 1430 Pleasant
- “ William fixr h 164 Richmond

Oldham George overseer Grinnell Mfg Corp h 71 Mt Vernon

“ Joseph overseer Pierce Mfg Corp h 29 Potter

“ Louise Mrs h 221 S Water

Olds Francis L mattresses 1593 Purchase h 1664 do

Oldsworth Matthew second hand h 41 Adams

O'Leary Arthur operative bds 16 Woodlawn av

“ Arthur L mgr Lambert Rope Corp h at Fairhaven

“ Dennis laborer h 256 Field

“ Dennis overseer h 368 Orchard

“ Helen bookkeeper William C Jones Co bds 9 Stone

“ Henry coachman h 9 Stone

“ Humphrey watchman Standard Oil Co h at Fairhaven

“ James h 16 Woodlawn av

“ Joseph mgr 925 Acushnet av bds 121 Dean

“ Patrick h 121 Dean

“ Sophia nurse bds 121 Dean

“ Thomas laborer h 1742 Purchase

“ see Leary

Olejas John oper h 5 Fulton court

“ Michael operative h 10 Fulton et

“ Peter operative h 11 Fulton et

Oliveira Ajobar oper h 239 County

“ Antone clerk 274 Dartmouth b 97 Sidney

“ Antone (Barboza & Oliveira) h 248 Nash rd

“ Antone J oper bds 239 County

“ Caton weaver h 520 S Second

“ Daniel oper bds 11 Sagamore

“ Ernest weaver h 349 Coffin av

“ Frank oper h 161 Crapo

Oliveira

“ Jacintho lab h 17 Hall

“ Jessie operative h 46 Larch

“ Joaquin tender h 28 Gosnold

“ Joaquin S provisions 113 S Second h 18 Madison

“ John M h 91 Prospect

“ Jose P carder h 21 Mitchell

“ Jose clerk h 480 Belleville av

“ Jose M h 11 Sagamore

“ Joseph fisherman h 72 Earle

“ Joseph h 112 Purchase

“ Joseph clk h 108 Purchase

“ Joseph lab h 114 S Sixth

“ Joseph mason h 73 Rockdale av

“ Joseph oper h 83 Winsor

“ Joseph oper h 24 Mosher

“ Joseph oper h 54 Phillips av

“ Joseph oper h 38 Winsper

“ Julius h 33 Lexington

“ Leon laborer h 93 S Second

“ Louis barber 439 Rivet

“ Louis S operative h 64 Collette

“ Manuel bricklayer h 205 Hathaway

“ Manuel oper h 331 Bolton

“ Manuel J h 239 County

“ Manuel J Jr oper h 239 County

“ Manuel oper h 6 Howland

“ Mary wid Francisco h 97 Sidney

“ Peter laborer h 46 School

“ Peter operative b 97 S Second

“ Rosafio laborer h 106 S Second

“ Seraphin fish h 283 S Second

“ Victorine oper h 62 Blackmer

Oliver Andrew J laborer h 15 Florence

“ Anna Mrs speeder tender h 25 E French av

“ Annie h 345 Cottage

“ Anthony vulcanizer 161 Middle b 358 Elm (W)

“ Antone oper h 504 Bolton

“ Antone vulcanizer h 358 Elm (W)

“ Carrie E bds 198 Smith

“ Charles chauffeur b 102 Mt Pleasant

PELEG H. SHERMAN

506 COUNTY ST.

FUNERAL DIRECTOR AND EMBALMER

OFFICE PHONES
Bell 690 W. Auto. 1305

RESIDENCE PHONES
Bell 690-R. Auto. 1306

A. C. GARDNER DIAMONDS

SUCCESSOR TO WM. L. KELLEY
230 Union St. Established 1867 New Bedford

...JEWELRY...

NEW BEDFORD [1916] DIRECTORY

757

Oliver

- “ Charles clk 1181 Acushnet av h 47 Reynolds
- “ Charles telephone installer 43 William h at Fall River
- “ Chris helper 984 Purchase h 235 S Second
- “ Clara widow John h 235 S Second
- “ Clarence W harness cleaner h 186 Smith
- “ Elizabeth Mrs rms 1286 Pleasant
- “ Emma F died Oct 30 1915
- “ Emma L widow Richard W h 198 Smith
- “ Enos operative h 83 Crapo
- “ Ernest oper h 48 Independent
- “ Frances oper b 48 Independent
- “ Frances wid John h 235 S Second
- “ Frank farmer h 1038 Rockdale av
- “ Frank oper bds 55 Crapo
- “ Frank Jr driver b 1038 Rockdale avenue
- “ Frank E laborer h 20 Caroline
- “ Garrison L janitor Public Library h 107 Cedar
- “ Henry oper h 71 Sagamore
- “ Hubert elevatorman 182 Union b 390 Elm (W)
- “ Jacinth laborer h 259 Mt Pleasant
- “ James H painter h 178 Hudson
- “ John city lab h 104 Thompson
- “ John oper h 27 Margin
- “ John painter h 30 Cove
- “ John died Dec 12 1915
- “ John B deputy sheriff 791 Purchase h 297 Cottage
- “ John F police sta 3 h 390 Elm
- “ John F Jr porter bds 390 Elm
- “ John S laborer h 11 Circuit
- “ Joseph hairdresser 37 Rivet h 47 Reynolds
- “ Joseph laborer bds 229 N Second
- “ Joseph painter h 31 Acushnet av
- “ Joseph shoeworker bds 343 Kempton
- “ Jules drillwkr h 84 Thompson

Oliver

- “ J Milton lunch 999 Purchase h 334 Cedar
- “ Lawrence J eng h 165 Grinnell
- “ Leon operative h 57 Crapo
- “ Lonis spinner bds 154 Thompson
- “ Manuel farmer Almshouse b do
- “ Manuel h 162 Division
- “ Manuel laborer h 132 Dartmouth
- “ Manuel operative h 46 Sagamore
- “ Mannel rigger h 332 Kempton
- “ Manuel J clerk 341 First h 94 Potomska
- “ Mary Mrs h 119 Division
- “ Mary widow Frank P h 154 Thompson
- “ Mary widow Macelino h 343 Kempton
- “ Mary F Mrs grocer 341 First h 1 Cottage
- “ William twister h 75 Emma
- Olivier Frederick P clerk 384 Acushnet av bds 14 Eighth
- “ George L postmaster Pleasant h 14 Eighth
- “ George L Jr mach bds 14 Eighth
- “ G L Co The liquors 184-386 Acushnet av
- “ Isreal loomfixer h 389 Bolton
- “ Kenneth S clerk 386 Acushnet av b 14 Eighth
- Oliviera Benjamin mason h 77 Sidney
- “ Guitalm T oper h 692½ S Water
- “ Joseph operative h 14 Griffin
- “ Mannel P mason h 259 S Front
- Olejarczyk Joseph laborer h 18 Salisbury
- OLMSTEAD GEORGE I** vulcanizing 161 Middle h 7 Jenny Lind See page 1123
- Olsen Harry foreman h 59 Pierce
- “ Olaf steam fitter h 157 Chancery
- “ Olaf S mach city yard h 95 Richmond
- Olson Amanda S widow h 4 Crapo
- “ Axel glasscutter bds 4 Crapo
- “ Clara laundryworker b 4 Crapo

PAN-DANDY BREAD A. A. Barabe
Crisp-Dainty-Delicious
Direct from oven to you
643 So. First St.
Both Phones

Ernest Howarth & Co. Electrical Contractors
General Repairs and Supplies

668 Pleasant Street Tel. Connection, Office and Residence

GREENE & WOOD

Every Kind of
LUMBER
AND MILL WORK

● PINE STREET, off So. WATER STREET, NEW BEDFORD

758

NEW BEDFORD [1916] DIRECTORY

Olson

- “ Ernest G L clerk b 525 Kempton
- “ J C O mariner h 142 Ash
- “ Nils L fisherman h 525 Kempton
- “ Signe laundryworker b 4 Crapo
- Olsson Carl J carp h 38 Chancery
- Olstein John H janitor Court House h 138 Hillman
- Olszowa John oper h r 42 Washburn
- Olympia Confectionery Co (Peter Kangias prop) 952 Acushnet av and 1820 Purchase
- O'Malley Agnes M teacher Abraham Lincoln school b 511 Cottage
 - “ Edward molder bds 51 Woodlawn avenue
 - “ James driver 386 Acushnet av bds 143 Smith
 - “ James laborer h 143 Smith
 - “ John laborer h 511 Cottage
 - “ John mach h 51 Woodlawn av
 - “ John piper h 1400 Purchase
 - “ John F mach b 51 Woodlawn av
 - “ Katherine M teacher Katherine street school bds 511 Cottage
 - “ Margaret dry goods 107 County h 109 do
 - “ Mathew fireman h 49 Rockland
 - “ Matthew J driver 270 Acushnet av h 96 Park
 - “ Patrick h 210 Coffin av
 - “ Patrick H laborer h 67 Merrimac
 - “ Thomas lab h 415 Orchard (S)
 - “ Thomas h 143 Smith
 - “ Thomas F oper bds 143 Smith
 - “ William special police h 205½ Acushnet av

Oman Charles A foreman h 190 Clinton

O'Mara Richard oper h 798 First

O'Meara Elizabeth F clerk 802 Purchase bds 72 Atlantic

Omerod Annie weaver b 26 Valentine

“ John H fixer h 26 Valentine

Omey Allie W bookkeeper 42 Front h at Fairhaven

Omey

- “ Elizabeth E teacher Middle st school b 63 Thomas
- “ Ellen I widow Alexander h 71 Orchard
- O'Neil Annie bds 77 Newton
 - “ Charles B driver h 66 Summer
 - “ Clara M teacher Harrington Memorial school bds 34 Emerson (S)
 - “ Daniel machinist b 25 McGurk
 - “ Dennis copperwkr h 104 Locust
 - “ Edward W watchman H of C h 301 County
 - “ George E drillworker b 33 Trinity
 - “ Harry E painter h 65 Spruce
 - “ James agt rms 64 Russell
 - “ John fireman h 237 State
 - “ John glasscutter rms 58 Bedford
 - “ John died July 15 1916
 - “ John H insepector U St Ry Co h 33 Trinity
 - “ John V real estate h 638 Hathaway rd
 - “ Mary clerk 794 Purchase h 1389 do
 - “ Mary operative b 25 McGurk
 - “ Michael laborer h Dewey
 - “ Nellie T clerk 185 Union bds 104 Locust
 - “ Nora Z bookkeeper b 104 Locust
 - “ William wvr b 17 Weld
 - “ William H foreman 120 Front h 34 Emerson (S)
 - “ William H Jr machinist h 451 Coggeshall
- O'Neill John E clerk h 2 Seventh
 - “ Katherine E (Mrs James F Powers) millinery 252 Union
 - “ Margaret widow William H h 57 Locust
 - “ Mary E bds 2 Seventh
- O'NEILL MURRAY** garage 101 Middle rms 920 Purchase See page 1211
 - “ Thomas F liquors 211 Coggeshall h 119 Mill

KEMPTON ST. GARAGE

SERVICE
SUPPLIES

1014 Kempton St. **STOWELL & SHARD** Phone 4311

REPAIRS

KREBS GARAGE REPAIRING RENTING STORING WASHING

206 COFFIN AVE.

Auto. Phone 2375

NEW BEDFORD [1916] DIRECTORY

759

- Onley Charles H tailor 340 Acushnet av h 147 Smith
 " Henry P barber 57 Smith b 121 Willis
 " John A clothes cleaner bds 121 Willis
 " Mary H teacher Betsey B Winslow school h 121 Willis
 " William G died Jan 16 1916
 " William G Estate hairdressers 57 Smith
- Oothout William Mrs h 148 Sycamore
 Openshaw Edward spnr h 42 Dudley
 " James twister h 68 Crapo
 " William picture operator h 79 County
- Opozola Koozimicz weaver h 382½ Front
- Orcutt Charles N carp h 122 Clark
 " Elsie clk 790 Purchase mds 271 Park
 " James A shoemaker h 944 Pleasant
 " Robert carpenter h 122 Clark
- Oregon Steam Cleaning & Dyeing Works 1852 Purchase
- O'Reilly James h 95 N Second
- Ormerod James h 1039 County
 " John H oper h 247 Cedar Grove
 " Theodore E operative h 22 Cleveland
 " William weaver h 46 Fruit
- Ormond Bernardo oper h 924 County
- O'Rourke Annie widow Patrick h 20 Stapleton
 " James city laborer bds 20 Stapleton
 " James Jr h 185 Division
 " John florist h 28 McGurk
 " Joseph driver Swift & Co bds 185 Division
 " Joseph U S N bds 20 Stapleton
 " Louis clerk rms 109 Union
 " Thomas city lab b 85 Division
 " William H h 175 Grinnell
- ORPHEUM GARAGE** 601-603 S Second See page 1224
- Orpheum**
 " Theatre Henry D Lefebvre prop 1007 S Water
 Orr James H quiller h 118 Mott
 Orsankowski Stanyslaw oper h 8 Fulton ct
 Orswell Annie L teacher Thompson st school bds 436 Union
 Ortner Henry cooper h 25 Adams
 Orzechowicz Konstanty liquors 866 S Water h 22 Acushnet av
 Orzechowski Walter weaver h 61 Washburn
 Osbaldeston Edward operative h 20 Cove
 Osberg Gustave piper rms 1041 Purchase
 " Philip E sec 50 N Second h 153 Rounds
 Osborne Edward D physician 37 S Second h do
 " John D laborer h 83 Walden
 " LaForest chauffeur h 449 Chancery
 " Mary widow Richard h 108 Cedar
 " Mertys E shoemaker h 335 Elm (W)
 " Michael J h 84 Walden
 " Richard gardener h 6 Shawmut avenue
 " William J watchman h 143 Belleville rd
 Oserhaska Jacob b 433 Cedar Grove
 Osgood Edward A clerk 100 William h 21 Willis
 " Ida J Mrs bds 755 Kempton
 " Lena B Mrs h 21 Willis
 " William S Jr driver 270 Acushnet av h 755 Kempton
- O'Shea Joanna widow Thomas h 215 Grinnell
 " Patrick T groom b 215 Grinnell
- Oshika Mary widow Josef h 109 N Front
- Ossibach Edward Mrs widow h 136 Ballard

To do things right you must be taught. Our instructors can do it.

Kinyon's Commercial School

Odd Fellows Bldg., Cor. William and Pleasant Sts., New Bedford, Mass.

HARDWARE OF ALL KINDS

You Can Get It At
MORIARTY'S

300-308 PURCHASE ST.
Old No. 184 Fourth Street

760

NEW BEDFORD [1916] DIRECTORY

Osswald John K clerk h 1237 Purchase
" Thomas weaver h 5 Stanton et
" Thomas F weaver b 5 Stanton et
Ostignay Arthur chauffeur h r 26
Belleville avenue
" Eugene carpenter h 247 N Front
" Pierre salesman h 83 Rivet
Ostigy Eugene clerk 81 Austin h 94
Kenyon
Ostler Edward carp h 42 Dudley
Ostridge James lab h 91 Jouvett
Ostroff Lena widow Samuel h 211 Pur-
chase
" Morris conductor b 211 Purchase
O'Sullivan Patrick J eng b 130 Myrtle
Oswell William B engineer 97 Front
Otheman John sales bds 50 Carroll
" Mary violin teacher 4 Sears h do
Otiqua Belle h 9 S Water
Otis Alice G widow Edward G h 10
Eighth
" Dexter L clerk 377 Cedar b 156
Merrimac
" Edward F druggist 377 Cedar h
156 Merrimac
" George (Bruce & Otis) 222 Union
rm 201 bds 10 Eighth
" Thomas lawyer 222 Union rm 201
h 131 Chancery
Otner Henry cooper 29 Brook h 15
Adams
O'Tocki Anocay operative h 427 S
Front
O'Toole Catherine drawer in bds 158
Collette
" George O spinner h 158 Collette
" Maud widow George h 158 Collette
Ott Jesse U S A h 151 Hudson
Ouellette Louise widow Archille h 37
Phillips av
" Mary Mrs warper tender bds 37
Phillips av
Ouilette Andre fixer h 56 Clifford
" Clement spinner h 190 Clifford
" Fedime carpenter h 475 N Front
" Felix spinner h 190 Coffin av
" Felix operative h 68 Kenyon

Ouilette

" Felix operative h 107 Perry
" John fixer h 229 Brook
" Napoleon carp h 206 Whitmar
" Napoleon third hand h 59 Ellen
" Thomas laborer h 4 Blackburn
Ouimette Arthur slasher n 85 Beetle
" Blanche milliner 1009 Acushnet av
h 187 Phillips av
" Delphis lab h 1842 Purchase
" Edmond slasher bds 19 Bentley
" Ernest grocer h 7 Viall
" Felix bricklayer b 225 Phillips av
" George operative h 94 Beetle
" Horace clerk 412 N Front b 187
Phillips av
" Joseph watchman h 21 Washburn
" John Jr spur b 19 Peckham
" Josephine widow Alexander h 187
Phillips av
" Ludger h 7 Viall
" Napoleon bricklayer h 128 Dean
" Napoleon clerk 912 S Water h 16
Emery
" Nellie widow Ludger bookkeeper
bds 889 Broek av
" Peter laborer b 220 Phillips av
" Pierre slasher tender h 167 Div-
ision
Ould Thomas G carp h 228 Smith
Ousley Arthur fixer h 62 Hathaway
Outlaw Walter C janitor 814 Pur-
chase h 197 Emerson
Owen Alfred h 89 Fruit
" Bert bds 89 Fruit
" Charles shoe wkr bds 44 Wood-
lawn av
" Charles shoe repairer 135 David h
Allen
" Charles shoeworker h 79 Ellen
" Charles Jr shoewkr h 79 Ellen
" Charles Jr weaver b 44 Wood-
lawn av
" James W physician 95 Beetle h do
" James W Jr (Bristol Printing
Co) 1256 Purchase h 1258 do
" Robert weaver b 79 Ellen

STORAGE BATTERIES

WILLIAM LAW COMPANY, Kempton and Pleasant Sts.

Willard Storage Battery Depot

Bosch Magneto Service Station

New Bedford Steam Carpet Beating and Rug Works

F. W. BESSE, Prop., successor to H. M. MAINE

Corner NORTH and NORTH WATER STS.

Bell 962

Established 1884

Automatic 1403

NEW BEDFORD [1916] DIRECTORY

761

Owens Amelia died May 25 1916

Owers James G carp h 74 James

Oxford Shop (Juliet P Leonard) embroidery 105 William rm 44

Oxnard Henry E Rev pastor First Congregational church Lunds Corner h 2135 Acushnet av

Ozga Sylvester oper h 19 Hampton ct

Pabis Andrzej oper h 199 N Front

Pacheco Alfred operative h 31 Social

“ Amancio compositor 51 William h 120 S Sixth

“ Antone farmer b 456 Belleville av

“ Antone janitor h 79 Crapo

“ Antone laborer h 22 Dunbar

“ Antone operative h 5 Warwiek

“ Antone operative b 71 Davis

“ Antone operative h 49 Rivet

“ Antone operative h 563 First

“ Antone operative h 75 Winsor

“ Antone Jr weaver b 79 Crapo

“ Antone R mason h 90 Acushnet

av

“ Antonio operative h 1674 Purchase

“ Antonio oper h 73 Washington

“ Antonio M carder h 194 Bonney

“ Augustino operative b 71 Davis

“ Carlotta Mrs h 66 Grinnell

“ Conrad laborer h 157 Pleasant

“ Eugene operative h 141 Hemlock

“ Francis lab h 33 Independent

“ Frank fireman U St Ry Co power station

“ Frank lab h 41 Winsor

“ George operative h 54 Phillips av

“ Guilherne lab h 286 S Front

“ Jacinth city lab h 60 Taber

“ Jacintho operative h 25 Sidney

“ Jacintho oper h 25 Sidney

“ John barber 180½ Acushnet av h 48 South

“ John grocer 165 Hemlock h 32 Hollyhoek

Pacheco

“ John operative h 61 Acushnet av

“ John operative h 40 Winsor

“ John paper worker h 236 S Front

“ John shoe repr h 18 Cireuit

“ John spinner h 88 Thompson

“ John C operative h 8 Felton

“ John C rms 1014 Purchase

“ John J clerk bds 80 Davis

“ John J h 241 S Front

“ John J grocer 431 Belleville av h 80 Davis

“ John V lab h 4 Stanton ct

“ Joseph cardworker h 11 Merrill

“ Joseph clerk b 16 Stapleton

“ Joseph driver h 31 Nash rd

“ Joseph fish 689 S Water h 272 S Front

“ Joseph helper 106 Front

“ Joseph laborer h 134 Pleasant

“ Joseph lab h 67 Sidney

“ Joseph mason h 54 Phillips av

“ Joseph operative h 277 S Second

“ Joseph twist driller h 5 Tallman lane

“ Joseph watchman h 309 S Second

“ Joseph J lab h 104 Mosher

“ Joseph operative b 77 Davis

“ Louis bds 75 Crapo

“ Manuel carder h 148 Tallman

“ Manuel drillmkr h 167 Grinnell

“ Manuel laborer h 2 Hyacinth

“ Manuel lab h 86 Mosher

“ Manuel operative h 273 S Front

“ Manuel operative h 400 S Second

“ Manuel operative h 116 Phillips av

“ Manuel operative b 63 Collette

“ Manuel operative b 61 Phillips av

“ Manuel oper h r 507 S Second

“ Manuel painter 360 Kempton h 97 Sidney

“ Manuel shoe wkr h 499 Rivet

“ Manuel twister tender h 401 S Second

“ Manuel weaver h 4 Coffin av ct

“ Manuel weaver b 80 Katherine

AKIN-DENISON CO. F **ORGE**
ACTORY
URNACE
AMILY **COAL**

J. & W. R. WING & CO. *Clothiers and Furnishers*

191 UNION STREET, - - - NEW BEDFORD, MASS.

762

NEW BEDFORD [1916] DIRECTORY

Pacheco

“ Manuel Jr oper bds 2 Hyacinth
 “ Mannel A fish 108 County h 33 Winsor
 “ Manuel C helper h 18 Babbitt
 “ Manuel M barber 187 Cove h 32 Nelson
 “ Mariano operative h 16 Stapleton
 “ Mary wid Antone h 90 Grinnell
 “ Mary widow Manuel h 57 Rivet
 “ Myron operative bds 16 Stapleton
 “ Sylvester oper h 152 Tallman
 Pacheco James operative h 126 Tinkham

Pachon Omer weaver b 162 Sawyer

Packard Ellen H h 261 Middle

“ Hannah J died April 4 1916

“ William J spnr h 112 Richmond

Packwood Winifred nurse bds 288 Union

Paczontek Michael h 28 Washburn

Paddock Fannie C music teacher 96 Newton bds do

“ Mary J widow William C h 96 Newton

“ William C died Feb 12 1916

Padelford Bertha E steno 43 William bds 68 State

“ Fred steam fitter h 1171 Rockdale av

Paes Joseph baker 84 Potomska h 45 South

Page Albert J molder bds 410 Allen

“ Alfred operative h 927 Brock av

“ Antone C operative h 49 Crapo

“ Charles G upholsterer h 45 Sycamore

“ James C foreman Green & Wood h 410 Allen

“ Lillian E teacher Jireh Swift school h at Fairhaven

“ Mfg Co cotton goods mfg 1339 Brock av

“ Martin C sawyer bds 410 Allen

“ Napoleon speeder tender h 74 Eugenia

“ Oliver laborer h 113 Reynolds

Page

“ Vasco DeG clerk 420 Belleville rd h do

“ William oper h 69 Nelson

“ see LePage

Pageotte Alphonse fixer h 448 North Front

“ Joseph E loomfixer h 198 Tinkham

Paige George W wagon man police department h 34 James

“ James H h 9 Mill road

“ Maurice W h 49 Willis

“ William loomfixer h 1 Acushnet blk

“ William H piano tuner 109 William h at Onset

Pailthorpe Albert E granite cutter h 584 Cottage

“ Edward clerk b 584 Cottage

“ Raymond clerk b 584 Cottage

Painchaud Rndolph chauffeur h 1086 County

Paine Albert C sales mgr h 139 Chestnut

“ Alvin H foreman h 55 Hill

“ Andrew D cotton broker 62 No Water h 232 Hawthorn

“ Byron H student bds 55 Hill

“ Carlton C carpenter h 28 Buttonwood

“ George W (S S Paine & Bro) h 137 Summer

“ Hillard H mason 247 Palmer h do

“ Ida A Mrs h 121 Sycamore

“ Israel N carpenter h 50 Borden

“ James h 1271 Pleasant

“ Mary widow Noah b 132 Willis

“ Olin S h 87 State

“ Rufus S oper b 249 Query

“ Stella bds 180 Purchase

PAINE S S & BRO (George W Paine) lime bricks cement etc 8 Union cor Front See page 1213

“ see Payne

MITCHELL'S DAIRY MILK and CREAM

:: Wholesale and Retail ::

165 MT. VERNON STREET - - Telephone 3303-W

**ASK YOUR
GROCER FOR**

OLD COLONY BUTTER

NEW BEDFORD [1916] DIRECTORY

763

Paint and Clay Club 7 William
PAIRPOINT CORP The cut glass
mfrs and plated ware Prospect
cor Howland See page 20

Pais Amanda bds 190 Cove
" Carlos h 190 Cove
" Gilbert operative h 190 Cove
" Mary dressmaker b 190 Cove
" Vira warper tender b 190 Cove

Paisler Charles S died Sept 28 1915
PAISLER & WILLIS (William H
Willis) lime and bricks 160 N
Water See page 1220

Paisley John H overseer Hathaway
M Co h 10 Lucas

Paiva Sarefim oper h 109 Nash rd
Palacz John farmer h 1530 Plainville
road

Palezka Vincent oper h 280 Cedar
Grove

Paliotti Erminio lab h 466 Mxfield
" Mark driver h 88 Linden

Pallatroni Angela clerk 592 Pleasant
bds 226 Court

" Antonio clk 874 Purchase h 43
Liberty

" Antonio fruit h 43 Liberty
" Charles clerk 66 William bds 43
Liberty

" Joseph laborer h 226 Court
" Louis motorman b 226 Court

" Louis clerk b 43 Liberty

Palme Joseph grocer 1120 Acushnet
av h 230 Mt Pleasant

" Otto clerk 1120 Acushnet av bds
230 Mt Pleasant

" Theresa widow Frank bds 8 Coffin
av court

Palmeira Jacintho oper h 31 Nash rd
" Mannel operative b 54 Davis

Palmer Amanda M widow Henry F h
65 Forest

" Arthur G painter b 65 Forest
" Clifford D mach h 7 Brigham

" Ephraim C real estate 64 Mechan-
ics lane h do

" Frank elerk b 79 Nash rd

Palmer

" Fred W watchmaker 230 Union h
12 Ward

" Frederick A painter h 22 Rock-
land

" Frederick H clerk 308 Cedar
h 18 Jenny Lind

" George E checker b 336 S Second
" George M sheet metal wkr h 201
Allen

" George P mach h 61 Myrtle
" James L driver b 379 Cedar

" John machinist rms 319 Acushnet
av

" John P watchman h 85 Church
" Loretta widow George S h 336 S
Second

" Mary J widow William H employ
ment office 345 Orchard (S) b
do

" Melville tinsmith 55 N Water
" Susy wid Henry C b 503 Cottage

Palonsky Isaac h 1137 Acushnet av
Paluga Joea operative h 692 Acush-
net av

Pamplona Jao lab h 9 Edward
Panaretos Peter ice h 141 Peckham

Panek John weaver b 72 Belleville rd
Paniko Peter baker 4 Clark h 12 Cot-
ter

" Vasco h 12 Babbitt
Panrz Frank clerk 434 Belleville av
h 121 Collette

Panteleapos Paulios operative h 23
Cleveland

" Peter operative h 27 Cleveland
Papa Anthony lab h Bristol st

Papanicholas John grocer 297 Cog-
geshall

Papillion Joseph weaver h 3 Austin
et

Papineau Dacithe third hand h 209
Bowditch

" Henry fixer h 835 Acushnet av
" Pierre elevatorman h 209 Bow-
ditch

Paquette Charles lab h 27 Covell

J. G. NICHOLSON
LUMBER, SASH, DOORS and BLINDS
BOWDITCH STREET, NEW BEDFORD, MASS.

M. P. B. SILVA & SON 157 ACUSHNET AVENUE
MARINE HARDWARE — CORDAGE

764

NEW BEDFORD [1916] DIRECTORY

Paquette

- “ Charles loom fixer h 45 Ashley
- “ Delphine maid bds 454 Sawyer
- “ Felix A operative b 454 Sawyer
- “ George driver rms 1025 Purchase
- “ Henry operative bds 55 Tallman
- “ Jessie Mrs clk 1235 Acushnet av h 179 Dean
- “ Joseph motorman h 90 Purchase
- “ Joseph O (Joseph O Paquette Land Co) 1059 Acushnet av h 242 Davis
- “ Joseph O Land Co (Joseph O Paquette, William Brown and Charles A Poirier) real estate 1059 Acushnet av
- “ J Simon pressman 53 William h 618 Coltage
- “ Louis A h 454 Sawyer
- “ Lonis J collector 43 William h 91 Highland
- “ Melvina clerk 1100 Acushnet av bds 32 Tallman
- “ Napoleon E spnr b 454 Sawyer
- “ Rosalie Mrs h 55 Tallman
- “ William H motorman h 88 Clifford
- Paquin Ferdinand oper h 268 N Front
- “ Frank helper h 868 Acushnet av
- “ George clerh 1056 Acushnet av b 485 Coggeshall
- “ Joseph clerk 1364 Acushnet av h 1458 do
- “ J Ubalde physician 1304 Acushnet av h 1306 do
- “ Ludger lab h 13 Hicks
- “ Raoul E clerk 1347 Acushnet av h 179 Dean
- “ Valthas clerk h 159 Whitman

Paradis Adelard driver b 201 Hathaway road

- “ Adelard weaver h 591 S Second
- “ Annie Mrs h 591 S Second
- “ Gaudiose liquors h 68 Dean
- “ George city lab h 201 Hathaway road
- “ Henry clerk bds 125 Tallman

Paradis

- “ Henry driver 6 Campbell b 314 Shawmut av
- “ Henry fixer h 153 Bates av
- “ Hervie spinner h 311 Coggeshall
- “ John B twister tender h 183 Wood
- “ Joseph second hand h 28 Margin
- “ Levi twister tender b 311 Coggeshall
- Paradis Alfred doffer h 129 Bates av
- Paramangas Philip operative h 26 Roosevelt
- Parandelis Nicholas K (Crown Confectionery Co) h 186 Park
- Paranto Joseph lab h 3 Seneca
- Paraskwopulos Theodore (Nanopoulos & Paraskwopulos) 198 N Front
- Pardee Bertha T bkpr 674 Purchase bds at Fairhaven
- “ Milton J clerk 557 Pleasant h at Fairhaven
- “ Timothy B mercantile reporter 384 Acushnet av rms Y M C A
- Pare Albert clerk 85 Ruth b 28 Salisbury
- “ Alveres grocer 85 Ruth av h 28 Salisbury
- “ Amilda inspector b 28 Salisbury
- “ Antonio clerk 85 Ruth b 28 Salisbury
- Parent Albert clk 1209 Acushnet av b 9 Irvington et
- “ Alphonse saleman 142 Nye h 93 Holly
- “ Andrew ins agt b 9 Irvington et
- “ Anthony clerk 1643 Acushnet av bds 9 Irvington et
- “ Arthur fixer h 799 First
- “ Ephraim fixer h 278 Phillips av
- “ Helidore carp h 9 Irvington et
- “ Henry loom fixer h 18 Bowditch
- “ Homer J liquors 324 Acushnet av h 56 State
- “ John B oper bds 9 Irvington et
- “ Joseph machinist h 45 Nash rd

REX MONUMENTAL WORKS

MAUSOLEUMS, MONUMENTS, HEADSTONES
 CEMETERY WORK OF ALL DESCRIPTIONS

Telephone Connection

184 DARTMOUTH STREET

We Make Fur
Coats and Fur
Sets to Order.
If Don't Cost
You Any
More Be-
cause It Is
Our Specialty.

Perfect Fur Work, and Low Prices

Has Won for us the Confidence and Patronage of the
People in New Bedford and Vicinity. **THE FUR HOUSE**
OF SIDNEY, 23 Union St., cor. Sixth St. Bell 1976.

No Job
Is Too
Small
and No
Order
is too
Large

NEW BEDFORD [1916] DIRECTORY

765

Parent

- " Joseph F driver h 36 Hicks
- " Louis F chauffeur 794 Purchase
h 724 Brock av
- " Michael real est h 724 Brock av
- " Willard fixer bds 18 Bowditch
- Parenteau William clerk 68 Purchase
rms 91 School
- Parenti Louis tailor 794 Purchase h
724 Brock av
- Paris Cloak Co ladies' outfitters 1031
Acushnet av
- " George driver h 90 Linden
- Pariseau George clk b 74 Hicks
- " Marie Mrs h 74 Hicks
- Park Carrie M tel oper 57 N Second
bds 13 Bay
- " Ernest C h 13 Bay
- " Kenneth C student bds 13 Bay
- " Sarah A Mrs bds 74 Willis
- " Thomas weaver h 27 Cleveland
- Parker Angeline C widow Henry D h
106 Cedar
- " Avery O carpenter h 375 Tarkiln
Hill rd
- " Bertha waitress Parker House
rms 1271 Purchase
- " Caroline E W teacher John H
Clifford school h Nye's lane
- " Charles R mason b 59 Richmond
- " David L treas New Bedford
Times 908 Purchase h 188 Cot-
tage
- " Dora D sewing teacher public
schools bds 161 Maxfield
- " Elva M asst physical director
Public schools h 75 Bay
- " Ernest helper 55 Mechanics lane
b 439 S Front
- " Fletcher D Rev pastor Trinitarian
Cong church h 116 North
- " Francis A clerk P O bds 9 Smith
- PARKER FRANKLIN B** automobile
painter 159 Middle h 378 Cot-
tage See page 15
- " Harry W physician 13 S Sixth
rms do

Parker

- " Helen P nurse bds 365 Pleasant
- " Henry J overseer h 175 County
- " Herbert brew master 29 Brook
rms 21 S Sixth
- " Herbert weaver bds 850 First
- " Herman F paymaster Bristol Mfg
Co b 924 Belleville av
- " House (Dartmouth Hotel Co)
prop 894 Purchase
- " James weaver h 140 Norman
- " James N died Dec 13 1915
- " John C deputy chief of police 9
S Second h 255 North
- " John F hoseman Engine No 9 h
924 Belleville av
- " John H collector 693 Purchase h
316 Reed
- " John H engineer h 82 Dean
- " Leander V blacksmith 3194 Acu-
shnet av h 3167 do
- " Leonard driver 229 N Water h at
Fairhaven
- " Lewis V comber repairer 672
Purchase b 3167 Acushnet av
- " Margaret h 428 Cedar Grove
- " Margaret h 210 Division
- " Marion bds 188 Cottage
- " Mary Ann Mrs h 439 S Front
- " Mary A widow Nathaniel D b 74
Morgan
- " Mary L widow William L G h
59 Richmond
- " Priscilla H Mrs bds 43 Ocean
- " Sarah Mrs b 37 Reynolds
- " Sarah T bds 161 Marfield
- " S Lilla wid Ward R h 284 Union
- " Theresa h 87 S Second
- " Theron R clerk 98 Allen h 87 S
Sixth
- " Thomas mill hand b 122 Fair
- " Thomas overseer Sharp Mfg Co
h 122 First
- " Thomas second hand h 600 South
Second
- " Thomas weaver h 56 Mosher
- " Thomas Jr weaver b 56 Mosher

PELEG H. SHERMAN 506 COUNTY ST.
FUNERAL DIRECTOR AND EMBALMER

OFFICE PHONES.
Bell 690-W. Auto. 1305

RESIDENCE PHONES
Bell 690-R. Auto. 1306

TREMONT ST. GARAGE OLDSMOBILE SERVICE STATION

E. C. Earley, Prop. Accessories & Repairs 47 Tremont Street

766

NEW BEDFORD [1916] DIRECTORY

Parker

- “ Ward M bds 188 Cottage
- “ William C lawyer 29-30 Masonic bldg h 156 Cottage
- “ William E clerk Acushnet Mills bds 17 Plymouth

Parkins William G brewery worker h 1049 County

Parkinson Agnes bkpr also variety 710 Brock av b do

- “ Albert painter b 5 Ruth
- “ Alfred beamer b 40 Cove
- “ Alice M bkpr b 568 Brock av
- “ Benjamin molder b 1603 Acushnet av

- “ Edmund lab h 857 Kempton
- “ Edwin spinner h Terry lane
- “ Elizabeth widow bds 27 Roosevelt
- “ Emily widow Albert nurse h 568 Brock av

- “ Eva M h 92 Campbell
- “ George watchman h 147 Belleville road

- “ Isabel Mrs h 239 State
- “ James teacher b 204 Dean
- “ John police h 60 Beetle
- “ John spinner h 321 Earle
- “ Joseph weaver h 104 Clifford

- “ Joseph weaver b 24 Stapleton
- “ Mary wid Henry h 972 County
- “ Richard wkr h 205 Shawmut av
- “ Sannie operative bds 239 State
- “ Thomas painter h 319 Tinkham

- “ Thomas second hand 568 Brock av
- “ Thomas H sec hand h 51 Peckham
- “ William clerk h 204 Dean
- “ William glasscutter h 38 Robeson

Parks John finisher h 14 Cleveland

- “ Rose died April 27 1916
- “ William glasswkr h 145 Campbell

Parlin Ralph B osteopathic physician 124 Mill h do

Parlow Caroline S h 85 Thomas

- “ Evelyn L stenographer h 87 S Sixth
- “ Frank engineer b 491 Purchase
- “ Henry B h 380 Reed

Parlow

- “ Loring T bds 156 Mill
- “ Rose widow Manuel h 69 Diman
- “ Manuel V oper bds 69 Diman
- Parmentier Jules died July 4 1916
- Parr Albert laborer b 75 Emma

“ Charles A clerk 478 Kempton h 60 Myrtle

“ Elmina H widow James bds 318 Court

- “ Emma weaver bds 75 Emma
- “ John W molder h 75 Emma
- “ Nathaniel oper h 153 Hathaway
- Parrington Daniel weaver h 163 Charles

Parry Arthur J musician h 167 Mill

- “ John T drillmaker h 1 Harrison
- “ May A tack packer h 6 Spruce
- “ Mildred L stenographer Beacon Mfg Co bds 167 Mill
- “ William R clerk h 6 Spruce
- “ see Perry

Parry's Orchestra 167 Mill

Parrington Daniel weaver h 163 Charles

Parsons Charles drillmaker h 21 Maitland

- “ Elizabeth C widow Walter h 374 County
- “ Howard W mach b 468 Pleasant
- “ Louis J Jr cabinet worker 4 Beetle lane h 79 Bay
- “ Mary J widow Richard h 165 Tinkham

PARSONS STEAM LAUNDRY CO

The (E W Russell and E A Wheaton) 270 Acushnet av
See front cover

“ Thomas L real est 225 Elm h do

“ Walter M mgr 97 Front h 59 Sycamore

“ William F clerk h 5 Cottage

Partington George loomfixer h 343 Bowitch

“ Walter driver h 90 Merrimac

Partridge P Edwin asst undertaker 596 County h 19 Spencer

GLOBE

J. N. LONHOLDT, Prop. Telephones, Bell 1872-1873, Auto. 2365 Goods called for and Delivered
Down town Office, 932 Purchase St. North End Office, 1014 Acushnet Ave.

DYE HOUSE

220 SHAWMUT AVE.

AUTOMOBILES TO LET

BERT A. VANCE
24 SYCAMORE STREET

5 and 7 Passenger Cars

Limousines for Hire
Weddings and Funerals a Specialty
Bell 3191-W Auto. 3334

NEW BEDFORD [1916] DIRECTORY

767

Pasek John operative bds 8 Social
Passell Francis H h 257 Mt Vernon
Passo Yanato oper bds 157 Phillips
avenue
Pasti Antonio oper h 30 E Merrimac
" Dominick laborer N B W W h
30 E Merrimac
Patargon Joseph clk b 33 Kenyon
Pate Herbert clerk us 34 Hillman
Patenaude Arthur painter bds 531 N
Front
" Zoe weaver bds 106 Tinkham
Patistas George grocer 241 Cogges-
hall h 234 do
Patnaude Adalard shoemaker h 162
Hatch
" Adele widow Henry clerk h 124
Nye
" Alphonse weaver h 183 Shaw
" Arthur plumber b 531 N Front
" Arthur watchmaker 1307 Acush-
net av h 82½ Nye
" Eugene fixer h 252 Coffin av
" Frank carpenter h Church bey
Tarkiln Hill road
" Gedeon D weaver h 405 Tarkiln
Hill road
" George weaver h 158 Hathaway
" George G chauffeur b 405 Tarkiln
Hill road
" Henry operative bds 531 N Front
" Hormidas carpenter h 28 Adams
" John Baptiste janitor h 162
Hatch
" John B motorman h 830 County
" Joseph carpenter h 337 Earle
" Joseph machinist b 1293 Acush-
net avenue
" Joseph oper h 168 Hathaway
" Joseph C deputy sheriff h 31 Lin-
den
" Josephine Mrs oper b 128 Bow-
ditch
" J Henry janitor I W Benjamin
school h 608 S Second
" Moise foreman U St Ry Co
" Sylvia driver h 11 Jean

Patnaude
" Solomon weaver h 1052 Acushnet
avenue
" Theodore wvr b 1052 Acushnet
avenue
" Verive S Mrs h 531 N Front
Paton George weaver h 371 State
Patrick William E Rev curator Grace
church rms 37 Eighth
Patry Zela harnessmkr h 209 River rd
Patstone Edward h 154 Rotch
Patterson Bertha oper h 340 Kemp-
ton
" Charles G police chauffeur h 84
Florence
" Christina widow William h 1265
Acushnet avenue
" Cora A widow William h 1005
Kempton
" Franklin P R salesman 106 Front
bds 234 Front
Patykuta Tomasz weaver h 16 Roose-
velt
Paul Antone oper bds 26 Thompson
" Antone operative h 149 Crapo
" Charles silverplater h 398 First
" Edna J bookkeeper 55 S Water b
25 Emerson (S)
" Edward L motorman h 3 Sum-
mer street court
" Enos J laborer bds 26 Thompson
" Frank h 128 Acushnet av
" Frank F frame oiler h 180 Belle-
ville avenue
" George F drillmaker h 398 First
" George H treas N B Ice Co 12
School h 526 Purchase
" Gifford laborer h 335 Middle
" Irma music teacher 25 Emerson
(S) bds do
" Joaquina widow Enos C h 26
Thompson
" John W (Paul & Dixon) 628
Pleasant rm 32 h 71 Morgan
" Julia operative h 72 Division
" J A Mrs h 54 Kempton
" Stephen K foreman h 81 Durfee

STEIGER-DUDGEON CO.

"The WOMAN'S Store"

Tel. Bell 82 & 83, Branches connecting all Depts.
" " 160 For Office Only. Auto. 1397

EVERYTHING FOR
WOMEN'S WEAR
AT ALL SEASONS

Granolithic Sidewalks and Concrete Work

Blacksmith — Estimates Furnished — Automobile Supplies

520 Acushnet
Avenue

BENJAMIN F. WATKINS

Telephone
Conn.

768

NEW BEDFORD [1916] DIRECTORY

Patterson

“ Sylvester letter carrier h 25 Em-
erson (S)

PAUL & DIXON (John W Paul and
Henry H Dixon) successors to
John W Paul, Samuel H Cook
Rotch & Potter and George W
Alden insurance Duff bldg
628 Pleasant See front cover

Paulding Herbert R foreman 123
Front h 176 Grinnell

“ John B heel mfr h 98 Spring

“ John I electrical goods King’s
Highway bds 98 Spring

“ Russell bds 176 Grinnell

Paulino Candid h 114 Thompson

“ Manuel operative h 64 Rockland

Paul Albina seamstress 182 Union b
85 South Sixth

“ Alice T teacher Middle st school
bds at Fairhaven

“ Charles A clerk h 85 S Sixth

“ Edward L motorman h 3 Sum-
mer st et

“ Florence E librarian Standard b
217 Pleasant

“ James molder rms 109 Chestnut

“ Joseph spinner h 127 Hope

Paul Manuel operative h 263 S Sec-
ond

Paulos Frank oper h 188 Coffin av

Pauloni Angelina Mrs h 242 Chancery

Pavia Joseph C oper h 44 Hemlock

Pavinski John spinner h 24 Nye

“ Severin weigher bds 24 Nye

Pavis John S lab h 44 Hemlock

Pawlak Stanislaw oped h 476 Second

Payette Arthur operative bds 12 Nye

“ Ernest operative bds 12 Nye

“ Fred carp h 88 Ruth

“ Fred O elec 220 Cedar Grove h
533 Summer

“ Honore h 193 Bowditch

“ Louis laborer h 12 Nye

“ Remie J real estate 1324 Acush-
net av h do

Payette

“ William A undertaker 1557 Acu-
shnet av h do

Payne Alice telephone operator 57 N
Second bds 51 County

“ James M pressman Standard h
301 Maxfield

“ Rose B telephone operator 57 N
Second bds 151 County

“ Thomas P (Ster Optical Co) 844
Purchase h 151 County

“ Thomas P Jr clerk 5-41 Pleasant
bds 151 County

“ see Paine

Payson Asa E clerk 188 N Water bds
320 Cottage

Payton Ernest slasher tender h 82
Holly

“ Frank instructor New Bedford
Textile school h 48 Carroll

“ James loomfixer h 106 Clara

“ Martin laborer h 19 Roosevelt

Peach Gertrude telephone oper 57 N
Second bds 204 Arnold

“ Henry S slipper h 304 Arnold

Peak John W (Ezra Kelley) h 159
Mt Pleasant

Pearce Annie E teacher Mary B
White school h 370 Cottage

“ Charles H bds 18 Seventh

“ George R salesman h 18 Seventh

“ G Girdwood Physician 18 Sev-
enth h do

“ Lillian M bds 45 Foster

“ Orin A machinist h 45 Foster

“ Stephen carp h 506 Maxfield

“ see Peirce and Pierce

Pearl Wet Wash Laundry (Frank S
Souza) 66 Hicks

Pearson Alfred weaver h 284 Collette

“ Annie wid Robert h 299 Collette

“ Charlotte widow Richard h 106
Tinkham

“ Daniel fixer h 276 Collette

“ Daniel weaver b 233 Belleville rd

“ Edward weaver bds 299 Collette

“ Eva Mrs h 99 Bowditch

There's room at the top for young men and women who can do things right.

Kinyon's Commercial School

Odd Fellows Bldg., Cor. William and Pleasant Sts., New Bedford, Mass.

TURKISH BATHS Sanitary Bath & Treatment Rooms Hutchinson Bldg., Rooms 207-209,

(IMPROVED)

For LADIES and GENTLEMEN

Eugene T. Auger

Tel. Bell 3256 and 994-W

Bertha L. Whiting

NEW BEDFORD [1916] DIRECTORY

769

Pearson

- “ Jane widow Daniel h 295 Davis
- “ John weaver b 340 Davis
- “ Richard T oper h 233 Belleville rd
- “ Thomas G weaver h 130 Fruit
- “ William overseer Dartmouth Mill h 607 Broek avenue
- Pease Benjamin P eng Municipal bldg h 34 Crapo
- “ Bryden cotton classer Wamsutta Mills bds 312 Purchase
- “ C H & Co (Fred A Pease) wholesale produce 65 Union
- “ Etta Mrs housekeeper 143 Hillman
- “ Frank R h 493 County
- “ Frank W (F W Pease Fruit Co) h 13 Spruce
- “ Fred A (C H Pease & Co) 65 Union h at Fairhaven
- “ F W Fruit Co wholesale fruit Union corner North Water
- “ James E dentist 1 Bedford bds 658 County
- “ Joanna M widow Peleg h 318 Purchase
- “ Lizzie K h 493 County
- “ Lucinda C widow James H h 658 County
- “ Otis W dancing teacher 76 Shawmut av h do
- “ Rodney W rem from city
- “ Ursula A Mrs h 541 Elm (W)
- “ Zephaniah W managing editor Mercury h 312 Purchase
- “ & Dandurand (P Dandurand and P D Jarry) druggists 913 S Water

Peck Albion S Mrs h 106 Bonney

- “ Charles L clerk 182 Union h at N Dartmouth
- “ Herbert N carpenter h 56 Locust
- “ Hervey B clerk 170 Pleasant h 80 S Sixth
- “ John oper h 334 Bowditch
- “ Lena nurse St Luke's Hospital h do

Peck

- “ Walter B driver h 80 S Sixth
- “ Walter C clerk N E C Y Co b 250 Union
- “ William bricklayer h 318 Earle
- Peckham Edith tel oper 57 N Second h at S Dartmouth
- “ Elizabeth A art goods 537 Purchase h do
- “ Ellen C telephone operator 57 N Second b 64 Ocean
- “ Ellery L carp h 212 N Second
- “ Elliot bds 117 Court
- “ Frank B clerk 258 Union h 117 Court
- “ George H carpenter h 317 Chancery
- “ George W foreman h 64 Ocean
- “ Georgianna dressmaker h Spruce bds do
- “ Gertrude bds 117 Court
- “ Grace E telephone oper 57 N Second bds 64 Ocean
- “ Herbert D mechanical toy maker h 64 Ocean
- “ John P painter bds 82 Liberty
- “ Louis N farmer b r 3136 Acushnet avenue
- “ Reuben B mason h r 3136 Acushnet avenue
- “ Roy E salesman 1 William h 83 Rounds
- “ Susan A wid Samuel h 8 Spruce
- “ William E driver h 819 Belleville avenue
- Pedro Antone milk h 413 Maxeld
- “ Florence M bds 166 Butler
- “ Frank operative h 272 S Front
- “ Frank M h 182 Washington
- “ Frank O carpenter 12 School h at Dartmouth
- “ George rms 242 Ash
- “ George E iron dresser h 206 Allen
- “ Gertrude O bookkeeper 8 Hamilton bds at S Dartmouth
- “ Jerome J carpenter h 94 Fruit
- “ Joaquim laborer h 42 Jenkins

Coal

Akin - Denison Co.

Walnut, cor. Water St., 640 Pleasant St.
1218 Acushnet Av., 129 Cove St., Wharf, Foot of Hillman St.

Central Lumber and Supply Company

LUMBER & INTERIOR FINISH

Bell Phone 1919 Office, 172 No. Water St., New Bedford Auto 1513

770

NEW BEDFORD [1916] DIRECTORY

Pedro

- “ John laborer h 54 Stephen
- “ John laborer h 79 Prospect
- “ John wood 1208 Acushnet av h do
- “ John V picket tender h 396 Cedar Grove
- “ Joseph designer h 97 Division
- “ Joseph Jr oper b 97 Division
- “ Manuel fish market 52 County h 429 S Second
- “ Manuel machinist h 166 Butler
- “ Michael attorney h 182 Washington
- “ Robina inspector b 166 Butler
- “ Ruth widow Frank b 36 Borden
- “ Wiliam operative h 36 Borden
- Pedroza Alfred L A ins agt 41 William h 236 Purchase
- “ Manuel A clerk 147 Union h 12 Washington
- “ Manuel Jr drillwkr b 12 Wash
- Peel Florence Mrs oper h 40 Adams
- Peers James operative bds 1193 Pleasant
- “ Samuel weaver h 1183 Pleasant
- Peets Charles H h 25 Grand
- “ John E stereotyper h 271 Tarkiln Hill rd
- “ William H silver plater bds 73 James
- Pegg William mule spnr h 98 Covell
- “ William Jr changer bds 98 Covell
- Peirce Ada L clerk P Corp h 86 Mill
- “ Annie F widow Andrew B h 41 Campbell
- “ Asa C died March 2 1916
- “ Bessie B principal H A Kempton school h 81 Bedford
- “ Cynthia M widow Henry h 304 Fempton
- “ Cyrena A widow Stephen D h 83 Chancery
- “ C Clifford bookkeeper Soule Mill h 22 Arch
- “ Edward physician 348 Pleasant h do

Peirce

- “ Edward salesman 56 N Second h 320 Cottage
- PEIRCE EDWARD M** florist 49 Cottage b 32 Borden See page 24
- “ Edwin electrician bds 7 Homer
- “ Ellen E widow Charles W h 44 Dartmouth
- “ Estelle C Mrs h 320 Cottage
- “ Frederick C clerk 400 Acushnet av bds 139 Hillman av
- “ George piano tuner 7 Homer h do
- “ George Jr hoseman and driver Engine 7 h 123 Locust
- “ Gertrude B teacher Katherine st school bds 116 Sycamore
- “ Herbert S furniture 659-661 So Water h 278 Pleasant
- “ Joanna P widow Abraham W h 191 Kempton
- “ Joseph C driller h 66 State
- “ J H (estate) L F Peirce mgr, wood 423 Kempton
- “ Katherine C clerk 610 Pleasant bds 217 Cottage
- “ Laura M teacher Katherine street school b 83 Chancery
- “ Leland C insurance 10 Masonic bldg h 61 Hillman
- “ Lewis F (W H & L F Peirce) and mgr 423 Kempton h 207 Emerson
- “ Lotta Mrs h N Walnut
- “ Lizzie A teacher G H Dunbar school h 44 Dartmouth
- “ Mary M Mrs bds 61 Hillman
- “ Robert electrician h 7 Homer
- “ Silas & Co Ltd wholesale grocers 8 Hamilton cor Front
- “ Stephen D automobiles 16 Market h 85 Chancery
- “ Summer mariner h 116 Sycamore
- “ Walter H (W H & L F Peirce) 304 Kempton h do
- “ William P florist 610 Pleasant and greenhouse 274 Elm h 217 Cottage

CHAMBERLAIN, BORDEN & SILVA
REAL ESTATE 194 UNION STREET
 BOTH PHONES

CRIPPLES and people that can not find ready made SHOES to fit them, will end all feet trouble by having them made at

CUSHING & BOUCHER

SUCCESSORS TO SCHULER BROS

648 PURCHASE STREET

NEW BEDFORD [1916] DIRECTORY

771

Peirce

- “ Windsor G overseer Hathaway Mfg Co h 157 Maxfield
- PEIRCE W H & L F** (Walter H and Lewis F) stable 304 Kempton See page 1219
- “ & Kilburn (Clifford Kilburn) builders foot Leonard
- “ see Pierce and Pearce
- Peitavino Emilio laborer h 74 Jenny Lind
- “ Jose laborer h 73 Jenny Lind
- Pejko Martin grocer 313 N Front h 315 do
- Pelardi Joseph weaver h 103 Ruth
- Pelardy Joseph barber h 87 Penniman
- Pelez Walter oper h 2 Washburn
- Pelczar Annie widow Stanislaw h 1287 Plainville road
- “ Anthony oper b 37 Washburn
- “ Anthony oper b 36 Washburn
- “ Frank oper h 168 N Front
- “ Frank operative h 125 N Front
- “ John oper h 36 Washburn
- “ Stanislaw oper b 37 Washburn
- “ Walter liquors 152 N Front h 139 Cedar Grove
- “ Walter h 279 Cedar Grove
- Pelczarski Andzejxioever h 68 Nash rd
- Pell Elizabeth E bookkeeper b 1587 Acushnet avenue
- “ John F M hairdresser 410 Summer h 18 Trinity
- “ Walter janitor h 82 Cedar
- “ William overseer Pierce Bros Ltd h 1587 Acushnet av
- “ William P second hand h 118 Adams -
- Pelland Adolphe fixer h 86 Hathaway
- “ Joseph A weaver bds 86 Hathaway
- Pellerin Aristide drillwkr h 242 Whitman
- Pelletier Adrian doffer h 381 Shaw

Pelletier

- “ Albert collector b 1142 Acushnet avenue
- “ Albert bricklayer b 52 Clifford
- “ Alexander weaver h 204 Coffin av
- “ Alfred laborer h 410 Bowditch
- “ Alfred loom fixer h 91 Jouvett
- “ Alice Mrs h 739 Bellevue av
- “ Alphonse weaver h 32 McGurk
- “ Alphonsine widow Edward h 483 N Front
- “ Archule third hand bds 113 Eugenia
- “ Arthur grocer 490 S Second h 72 Division
- “ Arthur died Nov 19 1915
- “ Arthur operative h 76 Ellen
- “ Cleophos mule spinner h 68 Hatch
- “ Damase carder h 283 Shaw
- “ Delana wid Paul h 976 Acushnet avenue
- “ Eva Mrs h 207 Sawyer
- “ George Mrs millinery 1531 Acushnet av h 220 Phillips av
- “ Harmon S hairdresser 1214 Acushnet av h 203 Bowditch
- “ Henry painter h 16 Covell
- “ Henry second hand h 397 Rivet
- “ John B twister tender b 113 Eugenia
- “ Joseph h 87 Penniman
- “ Joseph blacksmith h 27 Covell
- “ Joseph carpenter h 3 Fairmount
- “ Joseph b 224 Princeton
- “ Joseph drillwkr h 319 Shaw
- “ Joseph molder 229 N Water h 164 Bowditch
- “ Joseph operative h 349 Coffin av
- “ Joseph mach h 363 Coggeshall
- “ Joseph A b 976 Acushnet avenue
- “ Joseph P sewing machine agent 1142 Acushnet av h do
- “ Laura operative h 287 N Front
- “ Lawrence slasher tender b 113 Eugenia
- “ Leon teamster h 448 Sawyer
- “ Leon weaver h 104 Belleville rd

Office Phones: Bell 1400; Auto. 2163

Res. Phone: Auto. 2151

FUNERAL DIRECTOR & EMBALMER

PRIVATE AMBULANCE SERVICE

ALDEGE CHAUSSE' - - 386 NORTH FRONT STREET

A. S. FRANCIS

ALL KINDS OF INSURANCE

27 MASONIC BUILDING

Telephone Connection

772

NEW BEDFORD [1916] DIRECTORY

Pelletier

- “ Levi mach bds 98 Beetle
- “ Louis barber h 901 Brock av
- “ Louis teamster h 49 Salisbury
- “ Louis third hand bds 397 Rivet
- “ Mary L oper h 487 N Front
- “ Napoleon weaver bds 204 Coffin av
- “ Napoleon weaver h 234 Whitman
- “ Omer weaver h 186 Dean
- “ Peter knapper h 113 Eugenia
- “ Peter Jr boxmaker b 377 Bowditch
- “ Philip A speeder h Joyce street
- “ Raymond oper bds 32 McGurk
- “ Rosana wid Arthur h 246 State
- Pellis Voitak slubber tender h 2 Washburn

Peloquin Annie lab h 1073 S Water

- “ Charles operative h 653 County
- “ Charles Mrs dressmaker h 653 County

- “ Louis h 87 Rivet
- “ Louis sec hand b 111 Princeton
- Peltier Cleophas spinner h 68 Hatch
- “ Frank J floorman 794 Purchase b 51 Armour

- “ George died
- “ Isabel A clairvoyant 994 Purchase h do
- “ Napoleon oper h 15 Logan
- “ Philip baker 1071 Bowditch av h 89 Beetle
- “ Valerie widow Euelde h 91 Armour

Peltz Louis bds 51 County

Stanislaw Weaver h 51 County

Pelza Frank operative h 32 Washburn

Pemberton Albert glasscutter h 13 Rural

- “ Harry shearer h 136 Holly
- “ John h 159 Frederick
- “ Levi loomfixer h 199 Collette

Pender Edward F sub clerk P O h 32 Maitland

- “ George W clerk bds 42 Tremont
- “ William gardener h 42 Tremont

Pendlebury Greenwood glassworker b 109 Division

Pendlebury

- “ Margaret H widow Joseph h 109 Division
- “ Thomas inspector h 25 E French avenue

Penkos Walter oper h 152 Tallman

Pendleton Sarah L teacher Hosea M Knowlton school bds 191 Washington

Pennell Joseph N carder b r 41 Merrimac

- “ Leonora widow Joseph h r 41 Merrimac

Penney B Frank compositor foreman Standard h 14 Locust

- “ Emma J h 12 Spruce
- “ William E clerk bds 14 Locust

Pennington Francis wvr h 531 Rivet

- “ Richard driver 790 Purchase h 71 Jouvett
- “ Richard clerk 1404 Acushnet av bds 170 Hatch

“ see Pinnington

Pentleton David h 157 Reynolds

- “ George R laborer h 157 Reynolds

Penzel Selma Mrs h 137 Cedar Grove

Pepin Adelard carp h 845 Brock av

- “ Aime repairman 405 Coggeshall h 13 River rd
- “ Anna clerk 47 Belleville rd b 133 Bates av

“ Anna clerk 1065 S Water bds County corner Delano

- “ Antonio clerk 1404 Acushnet av bds 170 Hatch

“ Camille oper h 131 Tallman

- “ Donat carpenter and variety 252 Shaw h 256 do
- “ Donat clerk 47 Belleville rd b 133 Bates av

“ Edward carpenter h 170 Hatch

- “ Gaspard baker h 58 Ruth
- “ George carpenter bds 170 Hatch

“ Gustave carpenter h 170 Hatch

- “ Hilaire driver h 158 Central av
- “ Hilaire salesman 52 Front h 42 County

PELEG H. SHERMAN 506 COUNTY ST.

FUNERAL DIRECTOR AND EMBALMER

OFFICE PHONES.
Bell 690-W. Auto. 1305

RESIDENCE PHONES
Bell 690-R. Auto. 1306

ENGRAVING OF ALL KINDS, including Name Cards, Wedding Invitations. 230 Union St.

A. C. GARDNER

ESTABLISHED 1867 - - - Successor to WM. L. KELLEY

NEW BEDFORD [1916] DIRECTORY

773

Pepin

- " John B carpenter h 133 Bates av
 - " Louise operative h 59 Covell
 - " Rudolph carpenter h 170 Hatch
- Pequin Henry sec hand h 19 Hicks
- Perceival Alban weaver h 33 George
- " Jennie bds 402 Union

Percy Elizabeth widow Charles h 28 Summit

- " Emma F Mrs nurse h 194 North
- " Samuel A picture frames 1264 Purchase h 1086 Pleasant

Pereira Agnes Mrs h 399 S Second

- " Alexandria Mrs h 209 S Second
- " Antone lab h 1185 Brock av
- " Cataeno operative h 390 S Second
- " Domingos G laborer h 67 Prospect
- " Frank lab h 45 Stackhouse
- " Frank F watchman h 373 S Second

" Frank M laborer h 641 S Water

- " Fulbert N operative h 51 Collette
- " Isabel h 510 First
- " John oper bds 399 S Second

" Manuel fisherman bds 399 S Second

- " Manuel oper h 491 First
- " Manuel operative h 8 Hyacinth
- " Manuel B photographer 574 S Water h do

" Manuel E watchman h 126 Arnold

- " Manuel J baker h 94 Sidney
- " Mannel S carp h 394 S Second
- " Manuel S operative h 15 Clay
- " Raul M clerik h 178 Dartmouth
- " see Ferreira

Perfection Laundry Corp 446-458 Bolton

Perillo Bonaventura shoe repairer 1249 Acushnet av h 1280 do

Perkins Andrew G oper b 127 Chestnut

- " Anna D widow Andrew W h 141 Cedar

PERKINS A W & CO (John A Perkins and U G Brownell) concreting slate and gravel roofing and teaming 167 Hillman See page 1227

" Gertrude L stenographer Standard bds 127 Chestnut

- " Harry H conductor h 158 Summer
- " John A (A W Perkins & Co) h 127 Chestnut

" Justin C inspector N B W W 312 Municipal bldg bds 22 Rounds

" Luella G teacher Parker st school bds 127 Chestnut

" Mira J widow William H h 22 Rounds

" Ralph C salesman 384 Acushnet av bds 1074 Pleasant

" R Archer h 17 Spencer

" Verona H widow Jerome D h 81 Walden

" William E ins agt 797 Purchase rms 23 Mt Vernon

" Winifred stenographer bds 127 Chestnut

" see Paquin

Perks George helper h 52 Clifford

Perler Lewis cobbler 125 Purchase h 372 S Second

Pernelet Ernest J wvr h 145 Tallman

Peroni Angelo wvr h 641 Maxfield

Perra Arthur rem to Fairhaven

PERRA BROS (Raymond & Oscar) plumbers 237 Bowditch See page 1215

" Delia widow John B h 195 Bowditch

" Oscar (Perra Bros) 237 Bowditch h 57 Beetle

" Oscar steamfitter bds 59 Beetle

" Raymond (Perra Bros) 237 Bowditch h 57 Beetle

Perras Eli engraver 1109 Acushnet av h 359 N Front

" Joseph h 361 N Front

" Louis A physician 129 Ruth h do

" Vital mason h 359 N Front

Ernest Howarth & Co. Electrical Contractors

668 Pleasant Street Tel. Connection, Office and Residence

H. W. JOHNS - MANVILLE CO.
Transite ASBESTOS SHINGLES
Sold by GREENE & WOOD Pine St., off
 So. Water St.

774

NEW BEDFORD [1916] DIRECTORY

- Perreault Alice cashier 1173 Acushnet av b 12 Bentley
 " Alphonse real estate h 25 Bentley
 " A Dennis real estate h 25 Bentley
 " A Dennis real estate 335 Bowditch h do
 " Delia h 119 Myrtle
 " Eugene loom fixer h 2 Austin ct
 " Georgeweaver bds 209 State
 " Joseph fireman h 82 Ruth
 " Joseph helper bds 209 State
 " Louis weaver bds 5 Bullard
 " Moise loom fixer h 209 State
 Pereira Antone laborer h 229 S Front
 " Antone operative h 105 Collette
 " Antone operative h 61 Phillips av
 " August oper h 51 Swift
 " August oper h 51 Swift
 " Catherine Mrs h 155 North
 " Emily Mrs h 723 S Water
 " Francisco fisherman h 23 Nelson
 " Frank R oper h 45 Katherine
 " Joseph clk h 13 Cotter
 " Joseph driver h 78 Nelson
 " Louis shoe repairer 1494 Acushnet av h 23 Beetle
 " Louis farmer h 112 Winterville rd
 " Manuel operative h 105 Collette
 " Manuel h 14 Sidney
 " Manuel L operative h 7 Bonneau
 " see Pereira
 Perrier Albert C J dentist 545 Pleasant h 306 Arnold
 " Calixte 3rd hand h 160 Branscomb
 " Numa L mechanical dentist 545 Pleasant bds do
 " Peter operative h 147 State
 Perrin Austin spnr b 1225 Acushnet avenue
 " Frances Mrs h 240 Tinkham
 " Helen widow John h 1225 Acushnet avenue
 " John wvr b 1225 Acushnet av
 " John E second hand h 256 Cedar Grove
 " Jules weaver h 1370 Pleasant
 Perrin
 " Sylvester eyelet maker bds 1168 Acushnet av
 " see Parent
 Perris Louis weaver h 59 Hicks
 Perron Albert hostler 135 Grinnell h 946 Brock av
 " Arthur baker h 230 Dean
 " Cordelia op b 364 N Front
 " Gelina grocer h 364 N Front
 " Oscar clerk bds 364 N Front
 Perroni Angelo oper h 12 Wall
 " Giuseppe laborer h 12 Wall
 " Peter hairdresser 352 Acushnet avenue h 155 Sycamore
 Perry Abraham D h 228 Smith
 " Albert operative h 11 Abbott
 " Alfred A mach b 474 Hillman
 " Alice L librarian Standard b 93 Bedford
 " Alonzo F tinsmith bds 75 Mill
 " Andrew operative h 35 Prospect
 " Andrew laborer h 387 First
 " Aona h 21 Page
 " Anna G nurse bds 93 Bedford
 " Anna M special commissioner 105 William rm 21 bds 596 Union
 " Annie widow Antone h 232 Rivet
 " Anthony E police b 536 W Elm
 " Antone (Avillar & Perry) h 15 Nye
 " Antone carpenter h 31 Central av
 " Antone clerk h 28 Hall
 " Antone laborer h 9 Spooner
 " Antone laborer h 45 Short
 " Antone mason h 5 Maiden lane
 " Antone oper bds 119 Division
 " Antone oper h 229 S Front
 " Antone operative h 159 David
 " Antone operative h 42 Central av
 " Antone operative h 68 Winsor
 " Antone speeder tender bds 15 Cleveland
 " Antone tubeworker h 11 Rural
 " Antone Jr oper h 50 Sherman
 " Antone G operative h 139 Perry
 " Antone L laborer h 396 Court

KEMPTON ST. GARAGE SERVICE
 SUPPLIES

1014 Kempton St. **STOWELL & SHARD** Phone 4311 **REPAIRS**

Metropolitan Window & House Cleaning Co.

TEPPER BROS., Props.

Estimates Cheerfully Given. Expert Workmen. Bell Telephone 2661.

Room 4, Blackmer Bldg., 969 Purchase St., New Bedford, Mass.

NEW BEDFORD [1916] DIRECTORY

775

Perry

- " Antone R contractor 59 Plymouth h do
- " Antonia widow Antone h 61 Phillips av
- " Antonio E grocer 124 Thompson h 13 Briggs
- " Antonio E Jr clerk 124 Thompson h 50 Sherman
- " August city laborer h 22 Griffin
- " Augusta oper h 74 Katherine
- " Bernard D glasscutter b 596 Union
- " Bernard J helper bds 1130 Rockdale avenue
- " Calloriges (Perry & Peters) h 274 N Front
- " Charles F real estate 758 Purchase rm 16 h at Fairhaven
- " Ebenezer S & Son (Everett W Perry) real estate 21 Clifford bldg
- " Edward C (Barrows & Perry) 92 94 N Second h 104 Park
- " Elijah L laborer b 109 Rounds
- " Emily B widow Charles H clerk Manomet Mills bds 28 Crapo
- " Emma widow George h 49 Salisbury
- " Emma Mrs h r 605 Acushnet av
- " Emma C widow George W h 70 Spruce
- " Estelle bkpr 1056 Acushnet av b 1009 County
- " Eugene laborer h 109 Rounds
- " Everett W (Ebenezer S Perry & Son) h 199 Maxfield
- " Evelin W teacher Cedar Grove school h at Fairhaven
- " Filemina bds 100 Cottage
- " Frances bookkeeper 91 Grinnell b 22 Griffin
- " Francis widow Frank h 550 S Water
- " Frank manager Rivet corner County bds 75 Crapo
- " Frank laborer h 49 Short
- " Frank mechanic h 296 Austin

Perry

- " Frank motorman h 422 Summer
- " Frank operator h 34 Hemlock
- " Frank second hand h 34 Hemlock
- " Frank H ins agt 41 William h at Fairhaven
- " Frank J druggist 433 Belleville av h 75 Nash rd
- " Frank P painter h 94 Potomska
- " Frank R junk collector h 11 Fairmount
- " Freeman A painter b 159 Arnold
- " George second hand h 37 Swift
- " George H oper b 605 Acushnet av
- " George Sylvia lab h 113 Rounds
- " George S paying teller Merchants National Bank h 63 Clinton
- " Grace B stenographer 791 Purchase rm 2 h at Fairhaven
- " Grace R Mrs h 151 Fair
- " Harold E physician 331 Union b do
- " Helen widow Meximo h 125 Field
- " Henrique D operative h 435 S Water
- " Henry mariner h 338 S Front
- " Henry bicycles 269 Rivet h 271 do
- " Henry C h 671 County
- " Henry C Jr second hand b 671 County
- " Henry J h 93 Bedford
- " Henry J Jr clerk 628 Pleasant rm 32 h 55 Plymouth
- " Irving oper h 361 Cedar
- " Jacintho fireman h 36 Thompson
- " Jenney & Potter (William B Perry, Lester W Jenney and George H Potter) lawyers 222 Union rm 403
- " Jil drillmaker bds 232 Rivet
- " Joaquin operative h 560 S Second
- " Joaquin weaver h 8 Kane
- " John clerk 179 Rockland h 22 Hemlock
- " John cook h 219 S Front
- " John farmer Alms house bds do

Kinyon's Commercial School

Will furnish your office help free

Odd Fellows Building

**COR. WILLIAM and PLEASANT STS.
NEW BEDFORD, MASS.**

T. J. MORIARTY

300-308 Purchase St., New Bedford
Old No. 184 Fourth St.

Painter and Paperhanger

WALL PAPERS, PAINTS & MOULDINGS
CENTURY ASBESTOS SHINGLES

HARDWARE

Beaver Board

776

NEW BEDFORD [1916] DIRECTORY

Perry

- “ John laborer h 67 Independent
- “ John master mariner h 450 Purchase
- “ John operative h 65½ Prospect
- “ John operative bds 456 Belleville avenue
- “ John operative h 59 Crapo
- “ John pntr h 36 Bentley
- “ John seaman h 33 S Second
- “ John A laundryman h 20 Kane
- “ John A h 63 Grant
- “ John A watchman h 596 Union
- “ John A Jr clerk b 596 Union
- “ John E shoes 111 Rivet h 126 Thompson
- “ John farmer (Alms house) bds do
- “ John J laborer h 44 Scott
- “ John J Jr clerk b 44 Scott
- “ John M painter h 270 Field
- “ John R salesman 848 Purchase h 96 Spring
- “ John S h 181 County
- “ Joseph h 11 Griffin
- “ Joseph cabinet maker 291 South Water h do
- “ Joseph clerk h 100 S Second
- “ Joseph cook h 428 Purchase
- “ Joseph fisherman h 65 Hall
- “ Joseph laborer h 88 Jouvett
- “ Joseph laborer h 63 Collette
- “ Joseph mason h 47 Winsper
- “ Joseph oper h 341 Coffin av
- “ Joseph oper h 104 Jouvett
- “ Joseph operative h 45 Short
- “ Joseph oper h 152 Thompson
- “ Joseph oper h 198 Eugenia
- “ Joseph painter h 514 S Second
- “ Joseph varity 139 Hemlock h 137 do
- “ Joseph weaver h 6 Hyacinth
- “ Joseph A h 21 Stackhouse
- “ Joseph A cook h 12 Griffin
- “ Joseph D clerk h 305 S Second
- “ Joseph E clerk 233 Coggeshall h 135 Dartmouth
- “ Joseph G watchman h 22 Swift

Perry

- “ Joseph Ricardo builder 60 Borden h do
- “ Joseph R drillworker h 147 Acushnet av
- “ Joseph R oper h 259 S Second
- “ Joseph S operative h 6 Thompson
- “ Joseph T cook h 15 Nye
- “ Joseph Tavares lab h 29 Winsor
- “ Josephine widow Charles b 363 Bedford
- “ Justine Mrs operative h 25 Cleveland
- “ Laurence S lawyer 105 William rm 35 h 88 Campbell
- “ Lionell V apprentice b 60 Borden
- “ Louis laborer h 173 Acushnet av
- “ Louis laborer bds 112 Winterville rd
- “ Louisa H bds 74 Sycamore
- “ Louise E h 64 Washington
- “ Lydia A widow Ebenezer h 199 Maxfield
- “ Mabel S Mrs treas 87 Union h 104 Park
- “ Mae E widow John B h 118 Maxfield
- “ Manuel baker Almshouse bds do
- “ Manuel baker h 384 Kempton
- “ Manuel carder h 220 Rivet
- “ Manuel carp h 153 Acushnet av
- “ Manuel driver h 627 Howland
- “ Manuel farmer h 104 Phillips av
- “ Manuel inspector U St Ry Co h 1009 County
- “ Manuel laborer h 125 Division
- “ Manuel laborer h 258 S Second
- “ Manuel oper 640 Mt Pleasant
- “ Manuel operative 139 Acushnet av h 516 S Second
- “ Manuel oper h 40 Gosnold
- “ Manuel oper h 8 Hyacinth
- “ Manuel oper h 341 Coffin av
- “ Manuel oper bds 49 Acushnet av
- “ Manuel pattern mkr h 193 Court
- “ Manuel window cleaner rms 425 Acushnet av

STORAGE BATTERIES

WILLIAM LAW COMPANY, Kempton and Pleasant Sts.

Willard Storage Battery Depot

Bosch Magneto Service Station

New Bedford Steam Carpet Beating and Rug Works

F. W. BESSE, Prop., successor to H. M. MAINE

Corner NORTH and NORTH WATER STS.

Bell 962

Established 1884

Automatic 1403

NEW BEDFORD [1916] DIRECTORY

777

Perry

- “ Manuel E real estate h 49 Oak
- “ Manuel overseer Rotch Mill h 177 Thompson
- “ Mannel waiter 435 County h 333 Kempton
- “ Manuel B laborer h 166 Purchase
- “ Mannel A mach h 51 Taber
- “ Manuel G oper h 560 S Second
- “ Manuel Jesse spinner h 407 First
- “ Manuel J mason h 21 Nelson
- “ Manuel J operative h 59 Winsor
- “ Mannel L fixer h 32 Nelson
- “ Manuel N carpenter h 412 First
- “ Manuel P druggist 90 Grinnell h 104 South
- “ Manuel R carpenter h 54 Borden
- “ Mannel S eng h 183 Thompson
- “ Mannel S laborer h 106 Winsor
- “ Manuel T chauffeur h 60 Carroll
- “ Mary operative h 92 S Second
- “ Mary wid Joseph C h 265 County
- “ Mary Mrs h 124 Potomska
- “ Mary widow Antone h 17 Cannon
- “ Mary C Mrs milinery h 265 County
- “ Mary C widow Franklin h 177 Allen
- “ Mary S widow Solomon T h 77 North
- “ Mary E widow Antonio h 536 Elm (W)
- “ Mary G clerk Beacon Mfg Co b 59 Plymouth
- “ Mary H h 517 Cottage
- “ Mary L widow Mannel b 29 Tremont
- “ Maurice laborer h 73 S Second
- “ May stenographer b 290 Ash
- “ Michael laborer h 5 Maiden lane
- “ Nellie wid Joseph h 404 Purchase
- “ Nicholas elevatorman bds 86 N Second
- “ Olinda E dressmkr b 54 Borden
- “ Peter fisherman bds 72 Earle
- “ Peter operative h 174 S Second

Perry

- “ Raul M h 53 Mosher
- “ Rhodie wid John E h 2 Milton
- “ Rose widow Joseph h 87 Briggs
- “ Samuel H sales h 111 Hillman
- “ Sirgio J Peres steward h 656 S Water
- “ Stephanie actress bds 290 Ash
- “ Stephen D dentist 736 Pleasant h 62 Thomas
- “ Stephen J oper h 290 Ash
- “ Susan R widow William D h 58 Howard avenue
- “ Susan R widow Arthur E h 331 Union
- “ Sylvia S dressmkr b 178 Rounds
- “ Thomas (Perry & Gonsalves) h 537 First
- “ Walter A h 25 William
- “ William A provisions 943 Purchase h 78 Walden
- “ William A Jr clerk 943 Purchase b 78 Walden
- “ William B (Perry, Jenney & Potter) 222 Union h 62 Thomas
- “ William H h 106 S Seventh
- “ William H carriage painter h 1130 Rockdale avenue
- “ William S gas fitter bds 113 Rounds
- “ Winifred teacher Thomas A Greene school b 111 Hillman
- “ & Peters (Calloriges Perry and Costa Peters) confectionery 1091 Acushnet av
- “ see Berry, Parry, Perreira and Praeda
-
- Perryman William spur h 85 Holly
- Persin Ernest G wvr h 460 Sawyer
- Pervone Tony S lab h 233 S Front
- Pescarino Carmino laborer h 109 Mott
- Peter George laborer h 8 Pearl
- “ Joseph laborer h 806 S Water
- “ Manuel lab h 63 S Second
- “ Manuel lab h 76 Scott
- “ Manuel operative h 5 Gifford

AKIN-DENISON CO. PAINTERS AND DECORATORS

CARMOTE FLOOR VARNISH

NORRIS PAINT STORE

738 Pleasant Street
Bell Phone 4233

778

NEW BEDFORD [1916] DIRECTORY

Peter

- " Manuel lab h 76 Scott
- " Marie operative h 8 Roosevelt
- Peters Albert G eyelet maker b 15 E Durfee
- " Albert H letter carrier h 172 Merrimac
- " Allen W clerk h 125 Shawmut av
- " Anthony D chauffeur h 17 Columbia
- " Antone fixer h 183 Bonney
- " Archibald R clerk h 125 Shawmut avenue
- " Ceasar laborer h 112 S Second
- " Costa (Perry & Peters) h 274 N Front
- " Eliza wid Rochard h 16 Maitland
- " Elizabeth died Jan 11 1916
- " Frank H Rev pastor N Christian church h 203 Ash
- " Frank T shoeworker h 1969 Ash
- " Frank T shoeworker h 1969 Ash
- " Irvin V moulder h 376 Hillman
- " James T laborer h 15 E Durfee
- " Johanna Mrs h 112 North
- " John laborer h 10 Salisbury
- " Joseph h 92 S Second
- " Joseph steward 246½ Union h 154 Mill
- " Joseph operative b 282 Coggeshall
- " Kate Mrs bds 254 Arnold
- " Manuel drill maker h 96 Hall
- " Manuel oper h 183 Bonney
- " Manuel J farmer h 29 Grant
- " Nancy S widow John H h 156 Grinnell
- " Ralph W student bds 203 Ash
- " William clerk rms 96 Union
- " William J shipper 790 Purchase h 16 Maitland
- " William L dentist 1011 Purchase h at Fairhaven
- Peterson Andrew P bds 46 Keen
- " Anna nurse St Lukes Hospitay b do
- " Aurilla P widow Zephemah W h 434 Cottage

Peterson

- " Charles A B physician 234 Union Union h 44 State
- " Doris wid George h 58 Summer
- " Eric Gilbert asst chemist bds 65 Ocean
- " Frank O laborer b 90 Shawmut av
- " George (Maine Ice Cream Co) 535 Kempton rms 118 Pierce
- PETERS GEORGE W** insurance 24 Clifford bldg bds 434 Cottage
See page 1211
- " Herbert copper worker b 53 Locust
- " John A drillworker h 65 Ocean
- " Lawrence weaver h 53 Locust
- " Matilla wi! Alfred h 451 Purchase
- " Nelson gasmaker h 43 Hemlock
- " Oscar glass cutter rms 89 Pleasant
- " Sarah widow Peter h r 285 Middle
- Petit Alex A druggist 1956 Purchase h 133 Clark
- " Alexander city lab 1956 Purchase
- " Joseph weaver h 1332 Pleasant
- Petitjean Edward oper h 20 Salisbury
- Petitpas Edward laborer bds 99 Eugenia
- " Henry twister tender h 99 Eugenia
- " William city laborer bds 51 Tallman
- Petreash Joseph variety 469 Sawyer h do
- Petrick Sylester shoe repairer 167 N Front h do
- Petropoulos Christos operative h 216 Myrtle
- Petty James A 3rd hard h 125 David
- " John I laborer h 14 Willow
- " Raymond A clerk 261 S Water b Smith Mills
- PETTEY WILLARD M** mason supplies 142 Nye h at Fall River
See page 1213

MITCHELL'S DAIRY MILK and CREAM

:: Wholesale and Retail ::

165 MT. VERNON STREET - - Telephone 3303-W

ASK
FOR

OLD COLONY CREAMERY

Best
Butter
Made

NEW BEDFORD [1916] DIRECTORY

779

Petzold Frank sausagemkr h 38 Sherman

“ Minnie operative rms Y W C A

Phaenzeller Joseph J printer 921 Acushnet av and 202 Union h 2 N Oak

Phfaffenbach Anguste nurse St Lukes Hospital bds do

Phaneuf Alexander dvr h 122 Cligord

“ Alfred driver h 350 Bowditch

“ Clara Mrs warper tender h 95 Eugenia

“ David (Phaneuf & Son) h 23 Independent

“ Delia widow Joseph b 194 Wash rd

“ Edward (Phaneuf & Son) h 48 Crapo

“ Frank painter h 216 Sawyer

“ Frank J fixer h 135 Clifford

“ Henry moulder bds 135 Clifford

“ Henry weaver h 275 N Front

“ Isaac driver 188 Rivet b 23 Independent

“ Leo chauffeur bds 135 Clifford

“ Oza oper h 88 Ruth

“ Sylvia bkpr 9 Beetle bds 135 Clifford

“ Paul weaver h 190 Nash rd

“ Peter painter bds 216 Sawyer

“ Phileas h 16 Washburn

“ Sylvane clerk 188 Rivet h 26 Edward

“ Victor h 35 Nye

“ Wilfred operative bds 25 Nye

“ & Son (David and Edward) hay and grain 188 Rivet

Phelan Charles F clerk b 238 Middle

“ Eugene F sub clerk P O b 78 Mill

“ James h 57 Fair

“ James J clerk h 340 Summer

“ John J eyelet maker bds 78 Mill

“ Joseph A cashier 16 N Second b 112 South

PHELAN JOSEPH P scrap iron and metals 1414 Purchase h 894 do
See page 1224

Phelan

“ Katherine C dressmkr 238 Middle h do

“ Mary E bds 238 Middle

“ Mary L clerk 794 Purchase h 78 Mill

“ Michael liquors 685 First h 112 South

“ Thomas machinist bds 78 Mill

Pheland Clara L Mrs h 461 Court

Phelps Alice Mrs h 75 Hillman

“ Helen E teacher h 299 Summer

“ Isaac W claim adjuster U St Ry Co 814 Purchase h 299 Summer

“ Isaac W Jr painter b 299 Summer

Phenix Arthur clerk h 69 Merrimac

“ Charles grocer 2283 Acushnet av h 2266 do

“ Hector car inspector b 1257 Pleasant

“ Philip grocer 1597 Purchase bds 1257 Pleasant

Phife Emma Mrs L h 32 Hillman

Philadelphia & Reading Coal & Iron Co foot Walnut

Philas Alice Mrs h 75 Hillman

“ Sophia Mrs h 11 Stapleton

Philipp Joseph F weaver h 198 Nash road

Philippi Christina widow Jacob h 125 Rockland

“ Frank clerk 424 S Second bds 125 Rockland

Philla Joseph driver h 329 S Second

Phillip Manuel mason h 48 Independent

Phillips Albert oper b 18 McMurray terrace

“ Allen L chauffeur Hose No 4 h 113 Mott

“ Charles B grocer and postmaster 1431 Plainville rd h 1415 do

“ Charles F died Nov 12 1915

J. G. NICHOLSON
LUMBER, SASH, DOORS and BLINDS
BOWDITCH STREET, NEW BEDFORD, MASS.

M. P. B. SILVA & SON 157 ACUSHNET AVENUE
WINDOW and PLATE GLASS

780

NEW BEDFORD [1916] DIRECTORY

Phillips

- “ Elizabeth J Mrs h 18 McMurray ter
- “ Ellen operative h 357 Coffin av
- “ Ferdinand died Feb 8 1916
- “ Frank laborer h 227 Chancery
- “ Frank B watch repairer b 1848 Acushnet av -
- “ George clerk 768 Purchase bds 17 Lindsey
- “ George eng b 65 Washburn
- “ George E fish h 17 Lindsey
- “ George R notary public and treas Board of Trade 791 Purchase rm 2 h 169 Elm
- “ Harold H clerk Swift & Co bds 348 North
- “ Harriet P widow Ferdinand h 380 Hillman
- “ Henry T janitor Fifth st school h 311 County
- “ Jesse city laborer h 408 First
- “ John h 281 Hillman
- “ John laborer h 21 Griffin
- “ Lydia A widow h 17 Richmond
- “ Margaret oper h 357 Coffin av
- “ Margaret E teacher R C Ingraham school bds 268 Arnold
- “ Mary wid Antone h 74 Hemlock
- “ Mary I bkpr Greene & Wood bds 268 Arnold
- “ Robert carpenter h 347 Bowditch
- “ Roberts oper b 65 Washburn
- “ Thomas O painter 348 North h do
- “ William C asst teller Mechanics National Bank h 169 Elm
- “ W Carleton clerk 20 Market h 169 Merrimac

- Phinney Charles E police h 235 North
- “ George H bkpr 640 Pleasant h 56 Dartmouth
- “ Harry E clerk 140 Union h 57 Campbell
- “ Henry H eyeletter h 28 Jenny Lind
- “ Lydia A h 977 Pleasant
- “ Otis B h 193 Chancery

Phinney

- “ Zenas H carp h 215 Acushnet av
- Phipps Norman weaver h 12 Merrill
- Piasecki Antonio oper h 179 Eugenia
- Piatkiewez Antoni operative h 487 S Front
- Picans John operative h 18 Davis
- “ Mary Mrs dressmkr 186 Davis h do
- Picanso Antonio oper h 76 Hemlock
- “ Joseph B (Dias & Picanso) h 58 Fair
- “ Manuel J operative h 101 Hall
- Picard Alexander driver h off Pontiac
- “ Arthur lab b Alexander Picard's
- “ Calixte operative h 303 Collette
- “ Corrine wid Victor h 177 Shaw
- “ Horace clk 393 Bowditch h 1208 Acushnet av
- “ Horace grocer h 1208 Acushnet av
- “ Joseph fixer h 5 Abbott
- “ Rene laundryman h 1208 Acushnet av
- “ Wilfred driver 107 Bowditch h 304 Davis
- Pielie Joseph h 47 Calumet
- “ Alexina Mrs h 20 Austin ct
- “ Armond grocer 100 Ruth b 119 do
- Pieher Joseph h 115 Hathaway
- “ Joseph Jr plumber 915 Acushnet av bds 115 Hathaway
- Piehete E Antonio tailor 185 Union h 180 Reynolds
- Pickens Daniel E physician 1462 Acushnet av h do
- Pichette Simon operative b 116 Belleville rd
- Piekering Elizabeth Mrs h 4 Harmony
- “ Rose Mrs bds 4 Harmony
- “ William loom fixer h 11 Cleveland
- “ William H spinner h 284 Weld
- Pickett James oper rms 1302 Purchase

REX MONUMENTAL WORKS

MAUSOLEUMS, MONUMENTS, HEADSTONES
 CEMETERY WORK OF ALL DESCRIPTIONS

Telephone Connection

184 DARTMOUTH STREET

A complete line
of Fur Trim-
ming for
Dresses, Coats,
and Millinery

The Fur House of Sidney Says:

No Order
is too large
and no Job
is too small
for us.
Bell
Tel. 1976

**No Matter What Condition Yours FURS Are In,
WE CAN MAKE THEM OVER TO THE VERY
LATEST STYLE AT A REASONABLE PRICE.**

UNION
Cor. Sixth St.

Pickett

- " Thomas B clerk 600 Cottage bds 350 Cedar
- " Thomas P spinner h 350 Cedar
- Pickles Joseph H weaver h 51 Willard
- " Whittaker weaver h 174 Bowditch
- " William foreman 76 Middle h 1253 Purchase
- Pickup James painter h 207 Chan- cery
- " James weaver h 127 Whitman
- " Michael weaver h 296 Tinkham
- " Nancy widow William H h 1293 Acushnet
- " Samuel laborer h 47 Holly
- " Thomas lab b 47 Holly

Pidgeon

- Adelard carp h 80 Eugenia
- " Alexander weaver h 78 Nash rd
- " Davis weaver b 162 Whitman
- " Dennis operative h 194 Davis
- " Edmund loom fixer h 128 Nash rd
- " Flora operative h 15 Bowditch
- " Joseph painter h 125 Eugenia
- " Joseph painter 970 Acushnet av b 125 Eugenia
- " Samuel operative h 137 Bates av
- Piekelniak Wojec copperwkr h 36 Hicks

Pielle

- Antone oper h 5 Fulton et
- " Michael operative b 5 Fulton et
- Pieraccini Frank Jr designer h 390 Maxfield
- " John W mason h 390 Maxfield
- " Raphael police inspector h 241 Mill

Pierce

- Albert R supt Pierce Mfg Co h 139 Orchard
- " Almira F h 201 Middle
- " Alton J third hand b 226 River road
- " Andrew M waiter h 203 Smith
- " Andrew G Jr treas Pierce Mfg Co, pres P Corp and Pierce Bros Ltd h 99 Madison
- " Andrew J clerk 674 Pleasant bds 3 Morgan ter

Pierce

- Annabelle operative b 14 Frank- lin
- " Anne M teacher Robert C Ingra- ham school bds 95 Rotch
- " Annie E widow Frank M h 56 Bedford
- " Arthur M foreman 40 N Second rms 299 Acushnet av
- " Arthur V physician 171 Elm h do
- " Austin C operative h 56 Ashley
- " Austin L glass cutter h 44 West French av
- " Bros Ltd, Purchase junc County
- " Charles A mach h 37 Bulock
- " Charles E bds 86 Mill
- " Charles E job foreman Standard h 370 Mill
- " Charles F machine operator h 2 Yates
- " Charles F porter 111 Whitman h 305 Maxfield
- " Clara h 80 Mill
- " Clarence H (Pirece & Barreau) 72 Spring h 118 Chanery
- " Clifton B supt transportation U St Ry Co h 37 Keene
- " Clifton D clerk 45 William h 165 Sycamore
- " Cynthia T music teacher b 1174 Pleasant
- " David H weigher h 117 Shawmut av
- " Edward E clerk P O h 69 Newton
- " Edward N drill wkr b 335 Mill
- " Edward T designer b 69 Newton
- " Edward T pres Pierce Mfg Corp treas Wamsutta Mills and Pierce Bros Ltd h 74 Haw- thorn
- " Edward T Jr cotton sampler Pierce Mfg Corp b 74 Haw- thorn
- " Elizabeth widow A Martin h 26 S Sixth
- " Elizabeth h 201 Middle
- " Elmer watchman h 18 Morton et

PELEG H. SHERMAN 506 COUNTY ST.

FUNERAL DIRECTOR AND EMBALMER

OFFICE PHONES,
Bell 690-W. Auto. 1305

RESIDENCE PHONES
Bell 690-R. Auto. 1306

TREMONT ST. GARAGE OLDSMOBILE SERVICE STATION

E. C. Earley, Prop. Accessories & Repairs 47 Tremont Street

782

NEW BEDFORD [1916] DIRECTORY

Pierce

- " Elmer A mason h 400 Maxfield
- " Elvira C Mrs milliner 44 West French av h do
- " Everett C chief engineer Holmes Mfg Co h 18 Sherman
- " Frank kettleman 29 Brook h 62 Mt Vernon
- " Frank E h 245 Elm
- " Franklin O screen maker h 17 Buttonwood
- " Fred J jeweler 246 Union h 65 Maple
- " Frederick E dentist 716 Purchase bds 245 Elm
- " George F asst supt h 716 Elm (W)
- " George L bds 201 Middle
- " Harriett Mrs b 171 Kempton
- " Jason F janitor Jireh Swift school h 226 River rd
- " Jennie widow George bds 1174 Pleasant
- " John E laborer h 1234 Purchase
- " Julia R widow Oliver W h 30 Chestnut
- " Laura M teacher Katherine st school bds 83 Chancery
- " Lillian Moulton Mrs chiropodist 969 Purchase h 37 Keene
- " Lydia M widow John b 53 North
- " Mabel L bds 44 W French av
- " Mfg Corp, Belleville av cor Sawyer
- " Mildred P teacher b 118 Chancery
- " Nathaniel E frgt cond h 247 Austin
- " Orin F compositor 242 N Water h 245 Hillman
- " Otis N pres Grinnell Mfg Corp h 98 Cottage
- " Ruth W teacher b 17 Buttonwood
- " William loomfixer h 163 Holly
- " William E upholsterer 790 Purchase h 119 Chancery
- " William F janitor b 56 Bedford

Pierce

- " William G laborer h 314 Orchard (S)
- " William L mach h 15 Homer
- " William W salesman h 335 Mill
- " William W Jr salesman Morris & Co h 335 Mill
- " Winsor C overseer h 157 Maxfield
- " & Barreau (Clarence H Pierce and John R Barreau) upholsterers 72 Spring
- " see Pearce and Peirce
- Pierre Marie Mrs operative h 11 Salisbury
- Pierrotte Dominic laborer h r 690 Acushnet av
- Pietraski Jan oper h 42 Washburn
- " Joseph oper h 278 Tinkham
- Pietrykor Joseph oper h 71 Rivet
- Pietrzykowski Adam operative h 74 Belleville rd
- " Joseph weaver h 72 Belleville rd
- Pifko Alex restaurant 162 N Front h 199 do
- Pigeon Adelard carp h 80 Eugenia
- " Enoch fixer h 146 Bullard
- " Samuel fixer h 137 Bates av
- Pike Annie E wvr b 160 Rockland
- " Antone woodwkr h 171 Weld
- " Elida Mrs h 1 Austin et
- " George A clerk 943 Purchase h 116 Rounds
- " Harry C machinist b 7 Oak st et
- " John laborer 191 Shawmut av h 66 Whitlow
- " John W glass cutter h 160 Rockland
- " Lucy A widow Andrew h 62 Lindsey
- " Mildred M seamstress b 62 Lindsey
- " Nelson L sexton Rural cemetery h 7 Oak st et
- " Rosa widow Joseph B F h 211 Durfee
- " Victor driver bds 211 Durfee

GLOBE

J. N. LONHOLDT, Prop. Telephones, Bell 1872-1873, Auto. 2365 Goods called for and Delivered
Down town Office, 932 Purchase St.

DYE HOUSE

220 SHAWMUT AVE.

North End Office, 1014 Acushnet Ave.

Sycamore St. Garage

Telephones

Bell 3191-W

Auto. 3334

AJAX TIRES

Guaranteed 5000 Miles in Writing
Once Used, Always Used

NEW BEDFORD [1916] DIRECTORY

783

Pilders William pedlar h 6 Maiden lane
 Pildus Morris shoe repairer h 35 Fair
 Pilkington Agnes bkpr b 116 Hathaway
 " George loomfixer h 5 Emery
 " George H weaver h 46 Fruit
 " James laborer h 18 Abbott
 " James laborer h 29 Cleveland
 " John h 116 Hathaway
 " Thomas loom fixer h 48 Willard
 Pilling George twister h 158 Apponegansett
 " William weaver h 14 Cleveland
 Pimblett John W weaver h 510 Bowditch
 Pimental Abel S speeder tender h 214 Rivet
 " Antone shoemaker and garage 375 Dartmouth h 52 Swift
 " Antone O spinner b 96 Thompson
 " Charles laborer h 73 Central
 " Charles laborer h 73 Capitol
 " Charles loom fixer h 203 County
 " Diniz R D carder h 68 Nash
 " Enrico bds 378 Middle
 " Ferdinand oper h 24 Winsper
 " Francisco shoemaker 421 Rivet h 417 do
 " Frank driver 40 Union h 10 Spruce
 " Frank operative h 3 Maiden lane
 " Frank J clerk h 10 Spruce
 " Honorato mason h 255 Field
 " Joaquim B oper h 45 Hollyhock
 " John h 452 Belleville av
 " John lab h 410 S Front
 " John T weaver h 64 Hall
 " Jose hairdresser 230 Coggeshall h 151 Coffin av
 " Jose F lab h 15 Circuit
 " Joseph operative b 481 Belleville av
 " Joseph operative h 71 Rockland
 " Joseph clerk 756 Purchase b 417 Rivet
 " Joseph P operative h 112 Collette

Pimental
 " Joseph S operative h 214 Rivet
 " Julio operative h 86 Howland
 " Manuel clerk 721 S Water b 417 Rivet
 " Manuel operative h 124 Collette
 " Manuel laborer h 32 Hollyhock
 " Manuel operative h 481 Belleville av
 " Manuel shoe wkr h 159 Crapo
 " Manuel V mason h 247 Austin
 " Marion carder h 220 Rivet
 " Mary h 378 Middle
 " Mary wid Manuel h 96 Thompson
 " Peter driver bds 90 Clark
 " Samuel driver h 74 Acushnet av
 " Virginio operative h 72 S Second
 " see Pemental
 Pimpaire Joseph third hand h 24 Hope
 Pinipoa Joseph N chauffeur b 59 Clark
 " see Pemental
 Pina Antone oper h 35 Prospect
 " Antone oper h 369 Coggeshall
 " August laborer h 7 Bethel
 " Delia Mrs h 43 Union
 " Fidele h 201 N Second
 " Gentil cook h 179 Mill
 " Joaquim mariner h 319 Hillman
 " John h 171 Cedar
 " Joseph lab h 88 Blackmer
 " Manuel tender h 23 Matthew
 " Manuel F lab h 180 S Second
 " Manuel P operative h 41 Nelson
 " Manuel S carp h 69 West
 " Mary widow Manuel h 155 S Second
 " Mary Mrs speeder tender h 11 Cleveland
 " Minnie widow Joseph h 200 Acushnet av
 " Peter lab h 63 S Second
 " Rufina lab h 27 Union
 " Victor S operative h 435 S Water
 Pinault James oper h 20 LaFrance et
 " Joseph collector h 23 Fair

STEIGER-DUDGEON CO.

"The WOMAN'S Store"

Tel. Bell 82 & 83, Branches connecting all Depts.

" " 160 For Office Only. Auto. 1397

Carments, Millinery,
Hosiery, Underwear,
Housekeeping Goods,
&c. &c.

At Lowest Prices

STERLING AND UNITED STATES MOTOR TRUCKS
Auto Trucking **BENJAMIN F. WATKINS** **AGENT CONTRACTOR**
 AGENT FOR SWINEHART TIRES
 520 ACUSHNET AVE. - - - - **BOTH PHONES**

Pinault

- “ Zepherin R real estate 545 Pleasant rm 24 h 60 Sycamore
- Pinchbeck Isaac wvr h 322 Nash rd
- Pine Annie Mrs h 212 State
- Pinel Joseph oper h 346 Sawyer
- Pinhero Jose oper h 75 Acushnet av
- Pinkham Arthur D h 265 Cottage
- “ Charles W driver b 265 Cottage
- “ Isabell F widow George h 265 Cottage
- “ Mary wid George h 1295 Pleasant
- Pinkos Alexander oper h 22 Howard
- “ Caroline wid oper h 24 Roosevelt
- Pinner Alfred chauffeur b 309 Davis
- “ Walter clerk 1518 Acushnet av b 309 Davis
- “ William comber tender h 309 Davis
- “ William Jr spinner b 309 Davis
- Pinnington John J tinsmith h 71 Jouvett
- “ Joseph H tinsmith h 109 County
- “ Richard plumber b 71 Jouvett
- “ William oper b 71 Jouvett
- Pinto Antone grocer 77 Rivet h 12 Hyacinth
- “ Antone operative h 143 Coffin av
- “ August lab h 1 Sylvia's ct
- “ Bernard insurance agt 508 Pleasant rm 306 h 145 Sycamore
- “ Caesar clerk h 106 S Second
- “ James L clerk 67 William h 17 Griffin
- “ John carder h 180 Belleville av
- “ John operative h 25 Gosnold
- Pintow Paul furniture 1704 Purchase h 30 Franklin
- Pioskowski Frank weaver h 7 Phillips av
- Pioskowsky Walter weaver h 15 Phillips
- Piper Augustus D Jr shoemaker bds 1299 Purchase
- “ Cornelius B head janitor Municipal bldg h 1299 Purchase

Piper

- “ David M elevatorman Municipal bldg h 49 Florence
- “ Floyd supt rms 181 Elm
- “ J Arthur chauffeur 111 William h 214 Cedar
- “ Rebecca A widow Augustus D h 1299 Purchase
- “ Sarah C Mrs hairdresser 758 Purchase h 1299 do
- “ Susan Mrs h r 235 Park
- “ William A bds 214 Cedar
- Pira Jose lab h 59 Sidney
- Piraino Antonio operative h 78 Mott
- Pires Domingo cook h 26 Belleville rd
- “ John F oper h 80 Thompson
- “ Louis M oper h 362 Orchard (S)
- “ Manuel O laborer h 61 Bedford
- Pisarczk John clerk h 180 Cedar
- Pisz Andrew wvr h 15 Hampton et
- Piteraph Stanislaw weaver b 108 Phillips av
- Pitit Napoleon operative h 135 Nash rd
- Pitkawiez Edward operative h 24 Roosevelt
- Pitman Annie L widow George N b 60 Chestnut
- “ Ethel L press feeder 272 N Water bds 25 Atlantic
- “ Lucy J widow Henry L h 25 Atlantic
- “ William H treas N B Five Cents Savings Bank h 60 Chestnut
- “ see Pittman
- Pitta Joao Carlos da Silva physician 43 Allen h 57 do
- “ Joao C DaS Jr engineer bds 57 Allen
- “ John Jr salesman 477 Union bds 57 Allen
- Pittl Anna clerk b 1230 Acushnet av
- “ Augustus shoemaker h 1230 Acushnet av
- “ Charles photographer 1183 Acushnet av bds 1230 do

Don't dream of what you are going to do! Go and do it.

Kinyon's Short-hand School

Odd Fellows Bldg., Cor. William and Pleasant Sts., New Bedford, Mass.

THE ACUSHNET SANITARIUM Telephone 994-W

Nervous, Rheumatic and Maternity Cases a Specialty

Reasonable Rates EUGENE T. AUGER, Mgr. Lunds Corner

NEW BEDFORD [1916] DIRECTORY

785

Geo. E. Macomber
 Cor. of MILL and COTTAGE STS., Conn. by Telephone

Wholesale and Retail Dealer in
ICE CREAM

Orders for Families, Parties,
 etc., promptly delivered.
SUNDAY ORDERS a Specialty

- Pittl**
- “ Edward photographer b 1230 Acushnet av
 - “ Emma oper b 1230 Acushnet av
 - “ Otto F driver 12 School b 1230 Acushnet av
 - “ Rudolph oper b 1230 Acushnet av
 - “ William mgr 951 Purchase b 1230 Acushnet av
- Pitts** Daniel engineer h 1581 Purchase
- Pittsley** Elmer farmer h 3217 Acushnet av
- “ Gertrude A tel oper 43 William b 44 Pond
 - “ Herbert B drillmaker h 110 Newton
 - “ Henry W driver h 120 Parker
 - “ Lydia A widow Howard bds 24 High
 - “ L Ralph farm hand h Braley rd
 - “ William E teamster h 122 River road
 - “ William J driver h 44 Pond
- Piva** Antone laborer h 480 S Second
- “ Antone shoe repairer h 99 Field
 - “ Frank operative h 78 Independent
 - “ Frank operative h 85 Winsor
 - “ Frank operative h 80 Rockland
 - “ Frank M laborer h 431 First
 - “ John blacksmith 34 Stowell h do
 - “ John painter h r 61 Belleville rd
 - “ Manuel speeder tender h 147 Rockland
 - “ Manuel twister h 35 Thompson
 - “ Marie Mrs h 617 First
- Pivai** John laborer h 306 S Second
- Pives** Hermina A Mrs h 435 S Water
- “ John operative h 435 S Water
- Piwowarczyk** Stanislaw hairdresser 148 N Front h do
- Place** Charles H laborer h 2949 Acushnet av
- “ Elsie M tel oper 57 N Second b 2949 Acushnet av
 - “ Emma steno b 12 Priscilla
 - “ Frank clerk 693 Purchase b 12 Priscilla
 - “ Gladys bds 12 Priscilla

Place

- “ Joseph A police h 12 Priscilla
 - “ Margaret housekpr 691 Cottage
- Placido** Marianno M oper h 264 S Front
- Plant** Charles died Dec 7 1915
- “ Ernest laborer h 129 Sycamore
 - “ George operative b 1566 Acushnet av
 - “ John W letter carrier h 14 Clay
- Plante** Archille weaver b 63 Hicks
- “ Eliza wid Stanislaus h 63 Hicks
 - “ Frank clk h 1565 Acushnet av
 - “ Gedeon grinder h 440 Sawyer
 - “ Henry h 53 County
 - “ John W letter carrier h 14 Clay
 - “ Joseph weaver h 9 Salisbury
 - “ Joseph boxmaker h 448 Sawyer
 - “ Joseph operative h 124 N Front
 - “ William weaver h 151 Tallman
 - “ see LaPlante
- Plantier** Edward mach h 307 Austin
- “ Nelson mach h 1311 Pleasant
- Platt** James C Jr third hand h 167 Sycamore
- “ John oper h 1683 Acushnet av
 - “ John painter h 42 Ashley
 - “ John variety 413 Allen h do
 - “ Joseph laborer h 319 Sawyer
 - “ Minerva E Mrs h 111 Maple
 - “ Samuel painter b 850 First
- Plaza** Joseph operative h 21 Salisbury
- Plezia** Frank tailor h 37 Nelson
- Plomondon** Arthur lab b 1596 Purchase
- “ Delina Mrs h 1596 Purchase
- Plonka** John tailor 149 N Front h 150 do
- Plotnick** Samuel pedler h 5 Griffin
- Ploude** Basil weaver b 26 Rochembeau
- “ Joseph blacksmith h 521 Hathaway rd
- “ Napoleon sprn h 79 Nelson
 - “ Peter wrestler h 73 Nelson
 - “ Silvio carp h 19 Thatcher
- Plouffe** Diogene wvr h 10 Roosevelt
- “ Diogene Mrs dressmkr 10 Roosevelt h do

AKIN-DENISON CO. 640 Pleasant St., 1218 Acushnet Ave.
 129 Cove St. Walnut, cor. Water

Paints - Oils - Varnishes - Brushes

Central Lumber and Supply Company

LUMBER & INTERIOR FINISH

Bell Phone 1919 Office, 172 No. Water St., New Bedford Auto 1513

780

NEW BEDFORD [1916] DIRECTORY

Plouffe

- “ Felix helper b 10 Roosevelt
- “ Homer spinner h 61 Kenyon
- “ Joseph operative b 10 Roosevelt
- “ Pierre b 61 Kenyon
- “ Peter h 82 Phillips av
- Plouka Joseph (Macznik & Plouka)
126 N Front h 23 Washburn
- Plummer Alma bds 194 Summer
- “ Amelia H widow Leonder A h 148
Hawthorn
- “ George H laborer rms 55 Summer
- “ Leander A Jr agent 49 William
rm 7 bds 148 Hawthorn
- “ Millard F solderer h 194 Summer
- “ M Leslie apprentice b 194 Sum-
mer
- “ Wallace M shoewkr h 42 Mait-
land
- Plyer Aphelia E widow Harry G bds
180 Grinnell
- Plymouth Club 21 Masonic building
- Pocahontas Fuel Co coal ft Hillman
- Podgorski Anton wvr h 16 Warren
- “ Stanley operative b 16 Warren
- Podsiadlo Andrew oper h 37 Wash-
burn
- Podwapinsky Joseph weaver h 73
Collette
- “ Paul weaver h 73 Collette
- Poettich Henry operative h 147 Bul-
lard
- Pohopek Antone laborer h 274 Cedar
Grove
- Poineau Louis mason h 57 Nelson
- Poirier Adele Mrs h 117 Coffin av
- POIRIER AIME J** hardware 1181
Acushnet av bds 91 Tallman
See page 1208
- “ Alphee weaver h 67 Hathaway
- “ Amos laborer h 936 County
- “ Amos Ernest (Blue Ribbon
Laundry) h 113 Belleville rd
- “ Andrew motorman b 133 Bates av
- “ Andrew (Poirier & Mailloux) h
1602½ Acushnet av

Poirier

- “ Antoine A watchman h 1176 Ae-
ushnet av
- “ Arias J clerk 1131 Acushnet av h
496 Sawyer
- “ Armand clerk bds 155 Holly
- “ Armand twister tender b 187
Earle
- “ Arsene blacksmith h 91 Tallman
- “ Arthur clerk 354 N Front b 1176
Acushnet av
- “ Arthur laborer 1699 Acushnet av
h 178 Phillips av
- “ Arthur laborer h 142 Phillips av
- “ Basil fisherman h 142 Phillips av
- “ Benjamin driver h 104 Cedar
Grove
- “ Benonie barber h 492 Summer
- “ Charles A clk h 133 Holly
- “ Charles R h 254 Cedar Grove
- “ Charles R Mrs millinery 1039
Acushnet av h 254 Cedar Grove
- “ Cyprien apprentice b 63 Dean
- “ David painter b 43 Holly
- “ Euphemie widow Cajutan h 133
Bates av
- “ Felix clerk 830 Purchase h 87
Richmond
- “ F Regis carp h 148 Tinkham
- “ Henry 3rd hand h 79 Ellen
- “ Isidore variety 120 Holly h 155
do
- “ Joseph operative h 126 Nash rd
- “ Joseph A h 92 Jouvett
- “ Joseph edgsetter h 103 Clifford
- “ Joseph weaver h 187 Earle
- “ Joseph A clerk h 496 Sawyer
- “ Joseph A twister tender b 187
Earle
- “ Louis changer over h 207 Sawyer
- “ Marceille city laborer h 128 Eu-
genia
- “ Margaret oper bds 133 Bates av
- “ Mathias operative b 110 Tinkham
- “ Napoleon painter 15 N Water b
127 Ruth av
- “ Odilon operative h 84 Milford

CHAMBERLAIN, BORDEN & SILVA
REAL ESTATE 194 UNION STREET
BOTH PHONES

IF IT'S SHOES SEE US

CUSHING & BOUCHER
SUCCESSORS TO SCHULER BROS.

848 PURCHASE STREET

NEW BEDFORD [1916] DIRECTORY

787

Poirier

- " Ora Mrs bookkeeper 1181 Acushnet av bds 93 Tallman
 - " Ovila clerk h 935 S Water
 - " Ozias twister tender b 82 Earle
 - " Paul carpenter h 291 N Front
 - " Phoebe operative h 219 Sawyer
 - " Philias weaver h 155 Holly
 - " Philip (Poirier & Turcotte) h 160 Conduit
 - " Sigfroid operative h 89 Dean
 - " Thomas operative b 110 Tinkham
 - " Thomas M machinist h 511 No Front
 - " Vital filling currier b 110 Tinkham
 - " Xavier weaver h 22 Roosevelt
 - " & Mailloux (Andrew Poirier and Diendonne Mailloux liquors Diendonne Mailloux) liquors
 - " & Turcotte (Philip Poirier and Donat Turcotte) contractors Hatch and Conduit streets
- ## Poisson
- Alfred L clothing 805 Purchase and (Poisson Bros) 1056 Acushnet av h 695 County
 - " Bros (Alfred L and Joseph) dry goods 1056 Acushnet av
 - " Fanny widow Laurent h 54 Court
 - " Gedeon operative h 135 Bullard
 - " Gedeon (G & L Poisson) 912 S Water h 54 S Sixth
 - " George operative bds 135 Bullard
 - " G & L (Gedeon Poisson) clothing 912 S Water
 - " Joseph (Poisson Bros) h 99 Mt Pleasant
 - " Ludger oper b 135 Bullard
 - " Napoleon oper bds 135 Bullard
 - " Napoleon J overseer N B C M Corp h 391 Bowditch
 - " Paul 3rd hand h 392 Bowditch
 - " Wallace 3rd hand h 391 Bowditch
- ## Poissonnier
- Emile weaver h 35 W French av
- ## Poitras
- Ambrose lab h 1901 Acushnet av
 - " Armidas weaver h 166 Hatch

Poitras

- " Hermendine rem to Canada
 - " Joseph speeder tndr h 146 Bullard
 - " Napoleon oper b 135 Bullard
 - " Napoleon weaver h 115 Ruth
 - " Victoria Mrs h 1070 Purchase
- ## Pokopek
- Frank oper h 170 N Front
 - " John weaver h 357 Davis
- ## Polchlopek
- John operative h 66 Dean
- ## Policerpo
- David fireman h 61 Grinnell
- ## Poliquin
- Appolione widow Joseph h 358 Coffin av
- ## Pollard
- Andrew C h 334 Pleasant
 - " Annie widow William h 37 Ashley
 - " Eleanora S widow Andrew C h 334 Pleasant
 - " Emma G nurse b 314 Arnold
 - " Harry fixer bds 168 Aquidneck
 - " James iceman h 47 Milford
 - " John H weaver b 833 County
 - " Matthew fixer h 168 Aquidneck
 - " Thomas weaver bds 16 Dudley
 - " Walter weaver bds 5 Reynolds
 - " William lab b 37 Ashley
- ## Polles
- Michael oper h 5 Hampton et
- ## Pollitt
- Eliza C Mrs h 47 Milford
 - " George T spinner h 214 Tinkham
 - " James T oper bds 47 Milford
 - " Joseph oper h 1281 Pleasant
 - " Reginald weaver b 16 Thatcher
 - " Samuel lab b 16 Thatcher
 - " William spinner h 16 Thatcher
- ## Pollock
- Albert H h 54 Kempton
 - " Annie E Mrs h 97 Locust
 - " Carl asst janitor b 97 Locust
 - " Edward A hoseman Engine No 4 bds 156 Grinnell
 - " Frederick O janitor Cedar Grove st school h 171 Mill
 - " Harry police h 97 Locust
 - " John H janitor h 97 Locust
- ## Polonsky
- John weaver h 74 Eugenia
 - " Louis shoemaker b 63 Clark
 - " Maurice pedlar and grocer 178 N Front h 63 Clark
- ## Polyearpo
- David F h 21 Crapo

JERSEY LILY MILK BREAD J. A. Boucher
 Auto Telephone 2263
 238 STATE STREET
 BAKER

Office Phones: Bell 1400; Auto. 2163

Res. Phone: Auto. 2151

FUNERAL DIRECTOR & EMBALMER

PRIVATE AMBULANCE SERVICE

ALDEGE CHAUSSE' - - 386 NORTH FRONT STREET

A. S. FRANCIS ALL KINDS OF INSURANCE

27 MASONIC BUILDING

Telephone Connection

788

NEW BEDFORD [1916] DIRECTORY

Polycarpo

- “ David F Jr clerk 824 Purchase b 21 Crapo
- “ John helper 790 Purchase bds 21 Crapo
- “ Miguel F (Polycarpo & Costa) 141 Acushnet av h 19 Larch
- “ Philomena widow Manuel h 126 Shawmut av
- “ & Costa (Miguel F Polycarpo and Frederico A Costa) printers 143 Acushnet av

Polychronedis Louis L confectionery 814 Acushnet av h at Boston

Pomber Antone Mrs h 114 Acushnet av

“ Antone F oper b 114 Acushnet av

“ Joseph F oper b 114 Acushnet av

Pomentello Manuel oper b 71 Nash rd

Pomeroy Emma h 1033 Purchase

Pomfort Mary Mrs h 49 Bowditch

“ Thomas fireman b 49 Bowditch

Pomfret Fred wvr h 160 Church

“ Margaret widow George h 164 Tinkham

“ Thomas weaver h 895 County

Pommer Alma L teacher Parker st school b 221 Pope

Pompier Victor J carp h 6 Chestnut

Poncelot Joseph loom fixer h 195 Brook

Ponsard Desere oper h 21 E French av

Pontbriand Ovila weaver bds 187 Collette

“ Wilfred slasher tender b 187 Collette

Pontbriand Oscar copper wkr h 265 N Front

Ponte Antone operative h 76 Winsor

“ Antone painter h 150 Pleasant

“ Antone weaver h 60 Briggs

“ Antone J shoe repairer h 55 Potomska

“ Antone P grocer 79 Grinnell h do

“ Antone P grocer 459 Belleville av h do

Ponte

- “ Antone P laborer h 29 Smith
- “ Frank laborer h 30 Smith
- “ Frank M laborer h 400 S Second
- “ Jacintho lab h 355 Bolton
- “ John laborer h 59 Crapo
- “ John lab h 46 Mosler
- “ John oper h 31 Sidney
- “ John oper h 53 Winsor
- “ John operative h 86 Howland
- “ John operative h 20 Briggs
- “ John operative h 72 Winsor
- “ John operative h 108 Sidney
- “ Joseph coal shoveler h 211 South Second
- “ Joseph laborer h 11 S Second
- “ Joseph operative h 303 S Front
- “ Joseph G operative h 5 Bonneau et
- “ Joseph Perry grocer 359 First h 151 Rockland
- “ Joseph P laborer h 29 South
- “ Joseph P Jr clerk b 151 Rockland
- “ Manuel operative h 20 Briggs
- “ Mary P clerk bds 151 Rockland
- “ Urbano T insurance agent 508 Pleasant rm 205 h 309 Bowditch
- “ Vincent weaver b 56 Belleville rd
- “ Virgin P sausagemkr h 62 South
- Pontes August M lab h 19 Kane
- “ Charles gardener h 26 Hollyhock
- “ Joseph G operative h 5 Bonneau et
- Poole Addie W widow George H h 49 Sycamore
- “ Albert K city driver h 124 Mt Vernon
- “ Arthur T driver h 1207 Plainville road
- “ Charles G lab h 124 Mt Vernon
- “ Eugene B letter carrier h 306 Earle
- “ Florence A teacher Thomas R Rodman school h 101 Sycamore

PELEG H. SHERMAN

506 COUNTY ST.

FUNERAL DIRECTOR AND EMBALMER

OFFICE PHONES.
Bell 690 W. Auto. 1305

RESIDENCE PHONES
Bell 690-R. Auto. 1306

DIAMONDS A. C. Gardner

Watchmaker and Jeweler

Successor to Wm. L. Kelley
Established 1867 230 Union St.

NEW BEDFORD [1916] DIRECTORY

789

Poole

- “ Frank B driver h 1141 Plainville road
- “ George W G instructor New Bedford Industrial school h 47 Brigham
- “ Harry M cond h 384 Cottage
- “ John E salesman h 57 Reynolds
- “ John L carp h 975 Kempton
- “ Lindsey M carpenter h 181 Smith
- “ Lorenzo A carpenter h 119 Mott
- “ Willard G foreman carp h 232 Shawmut av

Poor Bros (George R and Lewis F Poor) jewelry 196 Union

- “ C Henry Jr lawyer 105 William b 122 Clinton
- “ George R (Poor Bros) 196 Union h at Fairhaven
- “ Lewis F (Poor Bros) 196 Union h at Fairhaven

Pope Abner h 63 Thomas

- “ Frank L h 27 Walnut
- “ F Lewis Jr butter 102 Park h do
- “ George L clerk 170 Pleasant h at Fairhaven

Popella Antonio weaver h 50 Tallman

Popkin Abraham printer h 1672 Purchase

Porrier Emile operative b 127 Ruth

- “ Napoleon operative h 127 Ruth

Portas Antone cook h 2167 Purchase

Porter Charles H (Porter Lumber Co) 212 N Water h at Fairhaven

- “ Elizabeth bds 67 Ryan
- “ Emily bds 67 Ryan
- “ Emma A widow C Herbert h 74 Morgan

“ Florence A asst bkpr 100 William b at Fairhaven

“ James F salesman 23½ N Second h 92 Mt Vernon

“ James P clk P O h at Fairhaven

PORTER LUMBER CO Charles H Porter prop 212 N Water See page 41

Porter

- “ Mary (Cozy Tea Room) 759 Purchase and food shop 761 do h 67 Ryan
- “ Queenie bds 67 Ryan
- “ Stanley W bds 2 Popes Island
- Porth Frederiek P glasscutter h 21 Grillin
- Portnoy Bessie clerk 212 Coggeshall bds 120 Cedar Grove
- “ Israel clerk 212 Coggeshall b 120 Cedar Grove
- “ Simon J watch repairer h 138 Cedar Grove
- Portugal Joaquim F boss picker h 82 Phillips av
- Portuguese American Grocery and Provision Co Inc 91 Grinnell
- Porymbor Anthony weaver h 73 Collette
- Posch Annie Mrs wvr h 150 Collette
- “ Lawrence weaver h 1656 Acushnet av
- “ Mary Mrs weaver h 150 Collette
- Pose Vasco clerk h 56 Belleville rd
- Pospisal Edward mule spinner h 117 Bates av
- Post Benjamin J laundryman b 326 Middle
- “ Caroline widow John W h 326 Middle
- “ Edith bds 326 Middle
- “ Elsie bds 326 Middle
- “ Frank glass decorator h 830 County
- “ Fred W butler b 326 Middle
- “ Laura Mrs clerk 185 Union h 245 North
- “ Office, Pleasant between Elm and Mill
- “ Office Pharmacy (George D Hammond) 686 Pleasant
- “ William M florist bds 215 Mill
- Postal Telegraph-Cable Co, John C Crowley mgr 79 William
- Pothier Albert granite wkr 305 Mt Pleasant h 140 Bullard

PAN=DANDY BREAD A. A. Barabe
Crisp=Dainty=Delicious
Direct from oven to you 643 So. First St.
Both Phones

Ernest Howarth & Co. Electrical Contractors

General Repairs and Supplies

668 Pleasant Street Tel. Connection, Office and Residence

GREENE & WOOD

Every Kind of
LUMBER
AND MILL WORK

3 PINE STREET, off So. WATER STREET, NEW BEDFORD

790

NEW BEDFORD [1916] DIRECTORY

Pothier

- " Edmond D ins agt 41 William b 143 Reynolds
- " Edward (Hotel Bristol) 1051 Purchase h do
- " Edward chauffeur rms 931 Pleasant
- " E Ernest carpet layer 790 Purchase h 140 Bullard

POTHIER JOSEPH A monumental works 305 Mt Pleasant h 183 Austin See page 30

- " Joseph C physician 177 Purchase h 175 do
- " M Louise milliner 243 Sawyer h 245 do
- " Ovide spinner h 75 Clifford
- " Wilfrid D (Levasseur & Pothier) h 243 Sawyer
- " see Potter

Potishish Stanslaw operative h 36 Bullard

Potomska Mills Corp cotton goods mfrs 366 S Front

Potter Albert A h 277 Hillman

- " Alberto L clerk 114 Dartmouth h 116 do
- " Alice widow William W h 1 Anthony
- " Almira widow Isaiah A h 555 Hill
- " Benjamin h 113 Austin
- " Carrie A Mrs h 397 Cedar
- " Charles C bds 40 Butler
- " Charles W H h 47 Chestnut
- " Clarence N instructor N B Industrial school h 52 Fruit
- " Daniel Y cable splicer h 183 Chancery
- " Edward E F bkpr 693 Purchase h 100 Summer
- " Edwin L grocer 114 Dartmouth h 44 Allen
- " Edwin L Mrs h 9 Cottage
- " Edwin L Jr clerk bds 44 Allen
- " Eliza B widow Charles A h 86 Walden

Potter

- " Elmer D reporter Standard rms 1028 Pleasant
- " Emma F Mrs bds 99 Florence
- " Fred M clerk 170 Pleasant h 167 Campbell
- " George H (Perry, Jenney & Potter) 222 Union h at Smith Mills
- " Grace M music teacher 48 Walnut bds do
- " Hattie Mrs bds 173 Middle
- " Helen G bds 9 Cottage
- " Isaac E painter h 96 Pierce
- " James machinist h 11 Jean
- " James L weaver h 11 Jean
- " Jane operative h 9 Willard
- " John L janitor h 527 Sawyer
- " John W mgr 1886 Purchase h 37 Arch
- " Leon A carpenter h 75 Locust
- " Lester A clerk Merchants Nat Bank bds 325 Cedar
- " Lester F physician 278 Union h do
- " Mabel E dressmkr b 277 Hillman
- " Mary A wid Charles F h 350 Allen
- " Mary A Mrs h 468 Pleasant
- " Mary K widow Frederick S h 143 Hawthorn
- " Myra W bds 55 Hill
- " Nellie C steno 226 Union h at So Dartmouth
- " Robert W clerk h 85 Hillman
- " Stephen R h 333 Union
- " Theodora L teacher Cedar st school h 26 Seventh
- " Thomas boilermaker 67 S Water h 1445 Pleasant
- " Thomas A salesman h 325 Cedar
- " Thomas E steam fitter h 34 High
- " Walter S watchman h 131 Summer
- " William B clerk b 397 Cedar
- " William Frank (William F Potter & Co) h 27 Arnold pl

KEMPTON ST. GARAGE SERVICE SUPPLIES

1014 Kempton St. **STOWELL & SHARD** Phone 4311 **REPAIRS**

KREBS GARAGE REPAIRING RENTING STORING WASHING

206 COFFIN AVE.

Auto. Phone 2375

NEW BEDFORD [1916] DIRECTORY

791

POTTER WILLIAM F & CO (William Frank Potter) wholesale grocers 81-85 Front and 1-11 Union See page 25

“ William G physician 546 County h do

“ William H brakeman h 94 Willow

Potts Annie M h 248 Hawthorn

“ Jean nurse bds 248 Hawthorn

“ Lydia died Dec 1 1915

Potvin Albert J buyer 182 Union h 108 Mt Pleasant

“ Albina inspector b 151 Tinkham

“ Alphonse inspector b 151 Tinkham

“ Alphonse F tailor 194 Arnold h do

“ Edmund laborer h 107 Beetle

“ Eugene boilermaker h 53 Roosevelt

“ Francis operative b 151 Tinkham

“ Frank overseer h 1208 Acushnet av

“ Joseph laborer h 77 Delano

“ Joseph Jr baker b 77 Delano

“ Louis weaver b 151 Tinkham

“ Mary died June 29 1916

“ Napoleon carder h 151 Tinkham

“ Rosanna tel oper 57 N Second b 194 Arnold

Poudrier Alex driver b 1866 Purchase

“ Joseph hostler h 1866 Purchase

Poulette George (Chainey & Poulette) 945 S Water

“ Louis carp 362 Bowditch

Poulin Albert F bldr 87 Query h do

“ Amazelic bds 87 Query

“ Arthur J bkpr h 404 Tarkilm Hill rd

“ Arthur J builder h 94 Nye

“ Charles chauffeur h 13 Princeton

“ Clarice widow Francois h 87 Query

“ Francois X h 88 Holly

“ George oper h 132 Bullard

“ Joseph h 170 Dean

“ Louise dressmaker bds 87 Query

Poulin

“ Mary Mrs h 82 Holly

“ Nettie h 122 Cove

“ Philbert builder 82 Holly h do

“ Wilfred weaver h 364 N Front

Poulos Stegos confectionery 1150 Acushnet av rms 95 Beetle

Poulton Thomas J oper h 315 Earle

Pounder Mathew loom fixer h 461 Coggeshall

“ William carp b 461 Coggeshall

Pourier Eugene Mrs h 259 Union

Poutre Delphis bootblack 1293½ Acushnet av h Bullard

“ Philip wor b 115½ Bullard

Poviovkowski Boleslaw weaver h 534 N Front

Povisky Alexander weaver h 108 lips av

Powell Alfred h 79 Clark

“ D operative h 16 Ashley

“ George E clerk h 57 Merrimac

“ John W laborer h 296 Tinkham

“ Mary A Mrs bds 57 Merrimac

Power Annie died May 29 1916

“ George H (Power & Desmond) h 228 Hawthorn

“ Jane Mrs h 26 Crapo

“ & Desmond (George H Power and Joseph C Desmond) clothing and men's furnishings 67 to 69 William

Powers Alton E shoemaker bds 70 Walden

“ Bartholomew clerk 145 Arnold b 80 Oak

“ Charles T bds 1 Jennings

“ Eden A widow John J h 6 Brightman et

“ Edith clerk bds 80 Oak

“ Edward J over Nonquitt Spinning Co h Brooklawn av

“ Edwin B laundryman h 70 Walden

“ Ellen speeder tender h 64 Winsor

“ Ellen widow James h 64 Winsor

Remember to investigate our methods before taking up a business course.

Kinyon's Commercial School

Odd Fellows Bldg., Cor. William and Pleasant Sts., New Bedford, Mass.

Send us your Orders. We fill them Complete

COMPLETE
STOCK OF

Hardware, Paints, Wall Papers

T. J. MORIARTY

Century Asbestos Shingles

300-308 Purchase St.
Old No. 184 Fourth St.

792

NEW BEDFORD [1916] DIRECTORY

Powers

- “ Evelina widow Lawrence H h 28
Trinity
“ James F master mechanic Pierce
Mfg Co h 138 Merrimac
“ James F Mrs (Katherine E
O'Neill) millinery 262 Union h
138 Merrimac
“ James T harnessmaker h 374 N
Front
“ Jane speeder tndr b 64 Winsor
“ John twister b 165 Central av
“ John wvr h 2195 Purchase
“ Lola E stenographer 384 Acush-
net av bds 70 Walden
“ John J died March 1 1916
“ Margaret wid John H oper h 374
N Front
“ Mary wid Peter h 144 Division
“ Mary E clk 185 Union b 80 Oak
“ Mary E wid Richard h 12 Morton
court
“ Michael woodcutter b 64 Winsor
“ Michael J gardener b 80 Oak
“ Patrick gardener h 80 Oak
“ Patrick h twist drill b 80 Oak
“ Philip janitor Custom House
h 46 Grant
“ Richard operative bds Norton ct
POWERS ROBERT W distributor of
Hudson Motor Cars 501 County
New Bedford, 134 Broad
Prov R I, 133 Pocasset Fall
River See page 1211
“ Sarah E widow Charles T bds 1
Jennings
Poynt George operative h 51 Freder-
ick
Praeda Domingos laborer h 505 S Wa-
ter
“ Frank A carp h 18 Stackhouse
“ John lab bds 232 Rivet
“ John operative h 84 Blackmer
“ Manuel oper h 84 Blackmer
“ Mary wid Antone h 147 Acush-
net av
“ see Perry

- Prairie Areade W weaver h 2781 Ac-
ushnet av
PRARAY CHARLES W architect
and mill engineer 302-310
Times bldg h 167 Davis See
page 28
Praro John P whaling agt 791 Pur-
chase rm 7 h 170 Dartmouth
Pratt Charles A physician 60 Orch-
ard h do
“ David D physician 296 Union h
do
“ George S advt dist h 87 Pierce
“ Herbert C salesman 874 Purchase
h at Dartmouth
“ Isaiah P supt 474 Acushnet av h
141 Summer
“ Leon weaver h 214 Coffin av
“ Sarah F teacher James B Cong-
don school rms 6 Green
“ Walter F shoe wkr h 278 Park
Pray Roland G theatrical manager h
235 Tremont
Prebesh Samuel tailor 30 W French
av
Prefontaine Bros (Joseph and Mich-
el) blacksmiths 230 No Front
“ Joseph (Prefontaine Bros) 230 N
Front h 326 do
“ Michel (Prefontaine Bros) 230
N Front h 1848 Acushnet av
“ Phillip clerk 1277 Acushnet av b
85 Dean
Prell J William draftsman 303 Times
bldg h 24 Harrison
Prenda Manuel C operative h 52 Col-
lette
Prentiss Annie I wid Frank bds 113
Tremont
“ Chester L glass cutter h 91 Tre-
mont
Prescott Charles D physician h 52
Ash
“ Henry D physician 176 William h
26 Grove
“ Mary R h 401 County

STORAGE BATTERIES

WILLIAM LAW COMPANY, Kempton and Pleasant Sts.

Willard Storage Battery Depot

Bosch Magneto Service Station

New Bedford Steam Carpet Beating and Rug Works

F. W. BESSE, Prop., successor to H. M. MAINE

Corner NORTH and NORTH WATER STS.

Bell 962

Established 1884

Automatic 1403

NEW BEDFORD [1916] DIRECTORY

793

Prescott

“ Oliver (Crapo, Clifford & Prescott) lawyer 6 Masonic bldg h 30 Seventh

“ Thomas Mrs h 18 Cleveland

Presmal Paul oper h 259 N Front

Presnor Frank oper h 39 Washburn

Press Charles weaver b 414 Orchard (S)

“ Ernest S clk 187 Acushnet av h 27 Borden

Preston George weaver h 120 Clara

“ Henry W wvr h 10 Milford

“ Walter F booking agent h 418 Union

“ Walter R clerk 8 Hamilton b 418 Union

“ William mule spnr b 120 Clara

Prevost Albert lab rms 453 Purchase

“ Eustache wvr b 74 Division

“ Joseph weaver h 74 Division

“ Mose D mgr 555 Pleasant rm 6 h 340 Austin

“ Oliva J clk 1759 Acushnet av b 1656 do

“ Phillippe driver h 191 Cove

“ Realty System 555 Pleasant rm 6

Prevu Alfred gardener h 17 Arnold

Preysnow Joseph oper h 106 Cove

Prezir Frank wvr h 19 George

Price Alexander Jr driver 592 Pleasant b at Fairhaven

“ Catherine I Mrs h 153 Mt Pleasant

“ Charles R treas 693 Purchase h 16 Arnold pl

“ Edmund T student b 16 Arnold place

“ Edward L cond b 153 Mt Pleasant

“ Henrietta h 298 Elm

“ James second hand h 29 Tarkiln Hill rd

“ John J spinner b 61 Reynolds

“ Margaret b 16 Arnold pl

“ Mary S wid George H h 38 Campbell

Price

“ Milton W clerk 848 Purchase bds at Fairhaven

“ Ralph K salesman h 31 Jenny Lind

“ William H died Feb 19 1916

Priestly Annie S died Oct 8 1915

Prifogle George Edward police h 143 Robeson

Prihoda Frank weaver h 152 Tallman

“ Frank Jr weaver b 152 Tallman

Primeau Frederick operative h 72 Ruth

“ Rudolph joiner b 72 Ruth

Prince Edmund oper h 154 Eugenia

“ Joseph barber h 153 Blackmer

Pring Elsie clerk b 1058 S Water

“ Robert E h 1058 S Water

“ Robert E Jr wvr b 1058 S Water

Prinnan Sarah wid Ralph b 862 First

Prior John laborer h 35 W French av

Prisnor Joseph oper h 141 Church

Priva Joseph oper h 103 Mosher

Probation Office Pleasant cor Spring

Procter Edwin third hand b 10 Harmony

Proctor John oper h 248 Whitman

“ Joseph blacksmith h 689 Summer

“ Richard mgr 640 Pleasant h 16 George

“ Robert W wvr b 17 Viall

Pronteau Raoul weaver h Jarry st

Protin Louis loom fixer h 129 Princetown

Protz John shoemaker h 2 Glover

Proudfoot Harry wvr b 27 Dudley

“ Ruben weaver b 27 Dudley

Proulx Alfred Wvr b 1295 Pleasant

“ George L laborer h 369 State

“ Hector A painter h 1461 Pleasant

“ Henry J undertaker 45 Logan h do

“ Joseph mach h 336 Sawyer

“ Louis painter h 70 Ruth

“ Marie L druggist 163 Acushnet av h 50 Bedford

“ Peter F coachman h 124 Parker

AKIN-DENISON CO. F O R G E A C T O R Y U R N A C E A M I L Y C O A L

J. & W. R. WING & CO. *Clothiers and Furnishers*

191 UNION STREET, - - - NEW BEDFORD, MASS.

794

NEW BEDFORD [1916] DIRECTORY

- Provancher Achille box mkr h 17 Adams
" Dennis operative b 106 Tinkham
" Farda operative h 190 Dean
" Hormidas weaver h 106 Tinkham
" Onesime rem to Acushnet
Providence School of Music 969 Purchase
Provision Clerk's Benefit Association 588 Pleasant
Provost Albert helper b 153 Maxfield
" Arthur weaver b 391 Bowditch
" Austin fore ft Willis h 153 Maxfield
" Camille lab b 291 Sawyer
" De Forest jockey h 51 Nye
" Henry weaver b 51 Nye
" Henry J plumber 46 Wing b 235 Chestnut
" Joseph loom fixer h 183 Phillips av
" Joseph H freight handler h 235 Chestnut
" Laura E mgr 758 Purchase rm 3 b 391 Bowditch
" Lawrence weaver b 51 Nye
" Philip J chauffeur Eng House No 10 h do
" Rosario oper b 391 Bowditch
" Similien loom fixer h 391 Bowditch
Prudential Ins Co The of America 41 William
Prudhomme Andre lab h 60 Cove
" Mamme weaver h 185 Eugenia
Prudik Frank wvr b 1305 Acushnet av
Prunneau Andre mason b 274 N Front
" Edward h 274 N Front
" Hector oper h 274 N Front
Pruzynowski Simon oper h 168 N Front
Przastek John oper h 40 Washburn
Przybyla Henry oper h 17 Fulton ct
" Walter oper h 17 Fulton ct
Przystas Adam oper h 45 Hicks
Przystas
" Daniel musician b 59 Washburn
" Ignacy weaver h 59 Washburn
Pshewski Antone opr h 18 Fulton ct
Public Library, William cor Pleasant branches Weld sq and Blackmer cor S Water
Puchtopek John operative h 108 Cove
Pullen Elizabeth wvr h 121 Rodney
Punchard James oper h 121 Eugenia
" Spencer operative b 121 Eugenia
Puntschuh John F loomfixer h 125 Reynolds
Purcell James buffer h 845 Rockdale av
" John J lunch h 251 Phillips av
Purgeon Alfred J shoe worker h 612 Kempton
Puritan Confectionery Co (Eustratios Zavaras, Peter Callas, Nicholas Chagaruly) 1530 Acushnet av
Purrington Charles H baggage master Fairhaven ferry h 166 Park
" Edward E driver 133 Union bds 147 Arnold
" Francis G pressman 40 N Second b 147 Arnold
" Frank H advertising specialties 107 Summer h do
" Hannah W wid William F h 559 Cottage
" John G gardener h 147 Arnold
Puscizna Michael shoeworker h 7 Blackburn
Putnam Arthur chief eng Nashawena Mill h 113 Hillman
" Edward R shoe cutter bds 119 Kempton
" Mary E widow Wilbur A h 119 Kempton
Puto Jazim oper b 7 Marvin
" Midhat oper h 7 Marvin
Putz Albert rem to Fairhaven
" Annie Mrs h 18 William
" Daisy L steno 5 Masonic bldg b 18 William

MITCHELL'S DAIRY MILK and CREAM

:: Wholesale and Retail ::

165 MT. VERNON STREET - - Telephone 3303-W

The Old Colony Creamery Uses Pasteurized Cream Only

NEW BEDFORD [1916] DIRECTORY

795

- Putz**
 " Henry salesman b 122 Middle
 " Maria C wid Gustave H C lodging 122 Middle
- Pyak** John oper h 164 Cedar Grove
- Pye** Alfred fixer h 14 Viall
 " Henry loomfixer h 4 Roosevelt
 " John B weaver h 831 County
 " John S h 1082 Acushnet av
 " John T weaver h 15 Ashley
- Pyne** Catherine wid James h 15 Cotfin av
- Pyteraf** Michael oper h 212 Cedar Grove
- Quadros** Elizabeth C variety 66 Dartmouth h do
 " Theotonio operative h 743 Independent
- Quagliozzi** Giovanni rem to Prov R I
- Quail** Hugh driver h 64 Jouvett
 " James grinder h 69 Nelson
- Qnapp** John operative h 83 Topham
- Quaresma** Manuel F h 161 Acushnet av
- Quartarone** Rosario oper h 110 Nash rd
- Queen** Charles clerk b 445 Purchase
 " Harry kitchen furnitures 1075 S Water h 123 County
 " Henry real est 445 Purchase h do
 " James sales h 289 Acushnet av
 " Louis optometrist 238 Acushnet ave h do
 " Max optometrist 238 Acushnet av h do
 " Samuel clerk b 238 Acushnet av
- Queripel** Benjamin gardener h 743 Belleville avenue
 " Frank A h 62 Durfee
 " John clerk 96 Allen h at Padanaram
 " Theodore N lab b 7 Mill
- Query** Alphonse J (Fontaine & Query) 870 Acushnet av h 1814 do
 " Ernest H (E H Query & Co) bds 81 Beetle
- Query**
 " Ernest H & Co (Ernest & Query) druggists 352 Kempton and 1759 Acushnet av
 " Joseph clk 1200 Acushnet av h 51 Nye
 " Paul h 81 Beetle
 Quesko Una steno North cor Lindsey bds 354 Mill
 " William H clk 145 Arnold h 38 Rounds
- Quigley** Thomas F second hand h 203½ Tinkham
- Quill** Charles A fireman h 168 Hemlock
 " Dennis porter rms 109 Union
 " Edward S oper b 168 Hemlock
 " Timothy F lab h 273 Mill
- Quillette** Delima oper h 27 Nelson
- Quinin** George H mgr 2031 Purchase h 153 Penniman
- Quinlan** John J buyer h 72 Park
 " Matthew h 877 S Water
 " Mary drillworker h 73 S Sixth
 " Thomas F napper bds 259 Weld
 " Thomas J spinner h 259 Weld
 " William elec 744 Pleasant h 259 Weld
- Quinn** Edward laborer h 237 State
 " Elizabeth h 90 Atlantic
 " Francis clerk City Mfg Corp h 110 Fruit
 " James bookkeeper b 97 Willis
 " James clk 478 Kempton bds 98 Clark
 " John foreman h 24 Juniper
 " John A letter carrier North Postal station h r 70 Linden
 " Joseph P chauffeur b 30 Acushnet av
 " Lawrence student bds 97 Willis
 " Margaret wid Peter h 30 Acushnet avenue
 " Mark third hand h 192 Belleville rd
 " Martin oiler h 89 Mosher
 " Mary wid Peter h 29 Clark
 " Mary A operative bds 237 State

J. G. NICHOLSON
LUMBER, SASH, DOORS and BLINDS
 BOWDITCH STREET, NEW BEDFORD, MASS.

M. P. B. SILVA & SON 157 ACUSHNET AVENUE

Varnishes — Shellacs — Stains — Brushes

790

NEW BEDFORD [1916] DIRECTORY

Quinn

- “ Mary F bkpr bds r 70 Linden
- “ Michael died June 25 1916
- “ Michael farmer h 97 Willis
- “ Michael real est h 103 Rockland
- “ Nellie bookkeeper 133 Union bds 97 Willis
- “ Patrick milk 331 E French av h do
- “ Thomas egg candler 97 Front bds 30 Acushnet ae
- “ Thomas eng Butler Mill h 110 Fruit
- “ Thomas J painter h 98 Clark
- “ Thomas M clerk 56 N Second bds 97 Willis

Quinnan Catherine F wid John h 11 Reynolds

- “ Thomas F spinner h 104 Austin
- Quintal John carder h 105 Bates av
- “ Joseph carder h 11 Merrill
- “ Manuel oper h 109 Collette

Quintan Adelard auto repairer bds 5 Bullard

Quintanille Antone barber h 124 Crapo

Quintin Alexina web drawer b 1 Stapleton

- “ Alfred clerk 523 N Front h 59 Covell
 - “ Arsene fixer h 224 Hemlock
 - “ Clara R Mrs milliner 1287 Acushnet av h 232 Collette
 - “ Emily Mrs h 480 Acushnet av
 - “ Ernest (Zephil Quintin & Son) 523 N Front b 525 do
 - “ Etienne city teamster h 1086 So Water
 - “ Eugene joiner bds 293 Coffin av
 - “ Henri operative h 333 Bowditch
- QUINTIN HERMENEGILDE N**
hardware 1223 Acushnet av h 99 Holly See page 30
- “ Hormidas h 81 Mosher
 - “ Hormidas barber 578 N Front b 1 Stapleton
 - “ Joseph died May 16 1916

Quintin

- “ Joseph oper h 293 Coffin av
 - “ Joseph P weaver h 15 Baylies
 - “ Louis eyelet mkr h 203 Weld
 - “ Marceline wid Amdee h 1 Stapleton
 - “ Stanislas pianos 14 W French av h at Fall River
 - “ Stanislas tailor h 1538 Purchase
 - “ Theodore O clerk 1223 Acushnet av h 99 Holly
 - “ Vitalis card grinder h 293 Coffin avenue
 - “ Wilfred driver h 60 N Second
 - “ Zephir (Zephir Quintin & Son) h 525 N Front
 - “ Zephir & Son (Zephir and Ernest) grocers 523 N Front
 - “ Zotique weaver h 303 Collette
- Quirk George M driver Standard Oil Co h at Fairhaven
- “ Grace wid William h 62 Dean
 - “ James carp bds 95 Tremont
 - “ John W second hand h 176 Coffin avenue
 - “ Joseph back boy b 357 Bowditch
 - “ Margaret J h 95 Tremont
 - “ Nellie F clk 185 Union b 95 Tremont
 - “ Richard operative bds 62 Dean
 - “ Robert joiner bds 62 Dean
 - “ Samuel W spinner h 168 Hathaway

Quissett Mill cotton mfrs Prospect

Rabas John pedlar h 190 N Front

Rabella Joseph lab h 48 Thompson

Rabello August fisherman h 127 Belleville av

“ Francisco F carder h 143 Coffin avenue

“ Joseph oper h 480 Belleville av

“ Manuel F h 96 Davis

Rabida Hudgere wvr b 492 N Front

“ Ludger weaver h 492 N Front

Rabigda Peter operative h 180 Cedar Grove

REX MONUMENTAL WORKS

MAUSOLEUMS, MONUMENTS, HEADSTONES
CEMETERY WORK OF ALL DESCRIPTIONS

Telephone Connection

184 DARTMOUTH STREET

"Our MOTTO Is to Always Do a Little Better than We Promise"

THE FUR HOUSE OF SIDNEY

The Only Expert Furrier in Southern Mass.

Winslow Bldg., cor. Union and Sixth Sts., New Bedford

Bell Tel. 1976

NEW BEDFORD [1916] DIRECTORY

797

Rabinovitz Anna died Feb 25 1916
" Samuel (Resevitz & Rabinovitz)
h 67 S Sixth
Racette Alphonse boarding house
1305 Acushnet av h do
" Anselme freight cond h 137 Reynolds
" Edmond H bicycle supplies 77
Weld bds 51 Tallman
" Edmund bicycles b 51 Tallman
" Georgianna widow Louis h 51
Tallman av
" Hector weaver h 20 Salisbury
" Louis operative b 20 Salisbury
" Roch weaver h 20 Salisbury
Racicot Arthur tinsmith h 89 Prince-
ton
" Elie S cigar mfr 101 Bullard h do
Racine Ida and Nellie h 81 Holly
" Jules fixer h 26 Bullard
" Osias fixer h 51 Dean
Radcliffe Nathan weaver h 275 Phil-
lips avenue
" Wilfred lunch 1334 Purchase h 10
Willis
" see Ratcliffe
Rae Edward J furniture repairer 427
Pleasant h 425 do
Raeburn Andrew asst treas Wamsu-
ta Mills h 3 Clinton pl
Raffa Nunzio speeder tender h 78
Mott
Raffael Manuel carp h 28 Bourne
" see Raphael
Raifferty Mary F h 102 State
Raiffman Joseph dentist 758 Purchase
h 1014 do
Ragin Harry, Hebrew teacher h 14
Howland
Rahming Minnie L wid James h 163
Emerson
Raiche Arthur P clk 372 Sawyer h at
Fairhaven
Rainey Bella oper bds 101 Potomska
" Henry oper h 101 Potomska
Rainford Alfred E letter carrier h
291 Park

Rainford

" James weaver h 799 Brock av
" Mary A widow Alfred bds 1276
Rockdale av
Rainville Archie spinner h 71 Rivet
" Charles weaver h 429 N Front
" George oper bds 162 Sawyer
" George twister h 21 Marvin
" Joseph G farmer h 1070 Plain-
ville rd
" Leo weaver h 168 Hathaway
" L Frederick clerk 326 Bowditch
h 269 Tinkham
" Oliver loomfixer h 183 Collette
" Peter S clk 1347 Acushnet av h
60 Bullard
" P Armand roofer bds 60 Bullard
" Urgel salesman 1071 Acushnet
av bds 429 N Front
" Wilfrid weaver bds 162 Sawyer
" Wilfred L carp h 273 Shaw
Raistrich Frederick mach h 179 Brook
Raizent Joseph fixer h 21 Margin
Rajewicz Raymond oper h 167 North
Front
Ralston Viola clerk 474 Acushnet av
bds 15 Richmond
" Viola M steno b 15 Richmond
" William H sales bds 15 Richmond
Ramalhete Joaquin P agent 939 Pur-
chase h 71 Grape
" John T carder h 1043 Brock av
" Manuel laborer bds 71 Grape
Ramalho Frank M oper h 47 Thomp-
son
Rami Henri oper h 24 Ashley
Ramo Haxhi (P Nicholas S Goxha
and Haxhi Ramo) h 162 Saw-
yer
Ramos Annie S wid Joseph S h 12
Green
" Arthur carp h 78 Dunbar
" Boaventura oper h 435 S Water
" Frank operative h 97 S Second
" John operative h 15 Morgan lane
" John operative h 464 S Water
" John weaver h 16 Ashley

PELEG H. SHERMAN

506 COUNTY ST.

FUNERAL DIRECTOR AND EMBALMER

OFFICE PHONES.
Bell 690-W. Auto. 1305

RESIDENCE PHONES
Bell 690-R. Auto. 1306

TREMONT ST. GARAGE OLDSMOBILE SERVICE STATION

E. C. Earley, Prop. Accessories & Repairs 47 Tremont Street

798

NEW BEDFORD [1916] DIRECTORY

Ramos

- “ Joseph bds 16 Ashley
- “ Joseph S fisherman h 44 Scott
- “ Louis rope wkr h 10 Griffin
- “ Manuel B laborer h 28 County
- “ Manuel J oper h 85 Mosher
- “ Raymondo F shoe repairing 98 South Second bds do
- “ Richard weaver h 68 Lafayette
- Ramsbottom Archibald loom fixer h 345 Earle
- “ Caleb E Mrs h 16 Margin
- “ Charles G clerk 1115 Acushnet av h 68 Adams
- “ Frank J molder h 63 Clifford
- “ John W music teacher 10 Wash h do
- Ramsdell Frank E Rev pastor North Cong church h 46 Campbell
- “ Frank E Jr bds 46 Campbell
- “ Theodore bds 46 Campbell
- Ramsden Albert S driver 270 Acushnet av h 46 Atlantic
- “ George A oper h 46 Atlantic
- “ John h 15 Ashland pl
- “ Thomas W music teacher 8 Plymouth h do
- Ramsey Eldric chauffeur h 8 W High
- Ramshead Joseph weaver h 2 Warwick
- Rancourt Joseph weaver h 33 Nelson
- Rand Edith L bookkeeper 1011 South Water bds 15 Columbia
- “ Mabel F teacher High school bds 15 Chestnut
- Randall Benjamin A boxmaker b 174 Ash
- “ George L genealogist rms 420 Purchase
- “ George W carp 13 Cottage h do
- “ Georgianna wid h 66 Willow
- “ Hattie K bds 13 Cottage
- “ Mary h 21 Centre
- “ Philip C carpenter 70 Coffin h at South Dartmouth
- “ William F mechanical toy mkr h 133 N Second

- Ranear James sprnr h 187 Hathaway
- Rankin Charles plumber 534 First h 107 Rockland
- “ Thomas elevatorman h 40 Cove
- “ William weaver h 107 Rockland
- “ William E asst custodian P O b 107 Rockland
- RANKIN & ARNOLD** (H Percy Arnold) machinists 19 N Second See page 1222
- Ransom Mary S Mrs Rev h 334 Kempton
- Rapaport David pedlar b 488 First
- Raper Thomas laborer h 100 Hall
- Raphael Anna widow John J h 16 Richmond
- “ Frank J carp N B W W h 16 Richmond
- “ Frank J 2nd appr 55 N Water b 18 Richmond
- “ Jesse painter h 168 Hemlock
- “ Joseph laborer h 419 S Second
- “ Martin laborer h 2 Maiden lane
- “ William S foreman 55 N Water h 18 Richmond
- Raponneau Edward clerk bds 48 Salisbury
- Raposa Adeline clerk 862 Purchase bds 63 James
- “ Antone F clk h 56 Hollyhoek
- “ Augustine laborer h 21 Katherine
- “ Ernest second hand bds 49 Acushnet avenue
- “ John oper bds 686 S Water
- “ John E liquors 262 Coggeshall h 81 Field
- “ Jose oper bds 24 Gosnold
- “ Joseph h 18 Bank
- “ Joseph Jr fireman h 63 James
- “ Joseph F clerk 862 Purchase bds 63 James
- “ Manuel oper h 121 Bates av
- “ Manuel laborer h 44 Stowell
- “ Mannel twister h 190 Cove
- “ Mary stenographer 508 Pleasant rm 211 bds 63 James

GLOBE

J. N. LONHOLDT, Prop. Telephones, Bell 1872-1873, Auto. 2365 Goods called for and Delivered
Down town Office, 932 Purchase St.

DYE HOUSE

220 SHAWMUT AVE.

North End Office, 1014 Acushnet Ave.

KISSEL CARS AND TRUCKS

\$1050 — \$1095 — \$1250 — \$1485

BERT A. VANCE

Agent

24 SYCAMORE STREET

¾-TON TRUCK..... \$950

1-TON TRUCK..... \$1250

2-TON TRUCK..... \$1875

4-TON TRUCK..... \$2850

NEW BEDFORD [1916] DIRECTORY

499

Raposa

- " & Co (John F Rapoza and Augustus S Alves) liquors 262 Coggeshall
- Rapoza Antone operative h 8 Kane
- " Antone oper h 95 Scott
- " John clerk h 314 Rivet
- " John operative h 57 Crapo
- " Joseph laborer h 408 First
- " Joseph S clerk 188 N Water bds 281 Orchard
- " Manuel clerk h 104 Potomska
- " Mannel laborer h 52 Swift
- " Manuel oper h r 61 Belleville rd
- " Manuel operative h 58 Blackmer
- " Manuel S oper h 10 Division
- Rapoza Manuel F grocer 99 Potomska h 423 S Second
- Rapp Wilhelmina maid 1 Seventh b do
- Ras Lawrence loomfixer h 108 Phillips avenue
- Rasmussen Hans S drill worker h 116 Acushnet avenue
- Rasscliffe Archie oper b 51 Tallman
- " Edmond laborer bds 51 Tallman
- " Emil clerk 1178 Acushnet av h 51 Tallman
- " Louis blacksmith h 51 Tallman
- Ratchford Michael weaver h 132 Hathaway
- Ratcliff Miles h r 82 School
- Ratcliffe Albert warper tender bds 22 Viall
- " Charles second hand h 29 Cleveland
- " Daniel h 133 State
- " Harry over Grinnell Mfg Corp h 2529 Acushnet av
- " Henry second hand h 22 Viall
- " Herbert twister h 177 Dean
- " John weaver h 13 Marvin
- " Nathan wvr h 275 Phillips av
- " Ralph elevatorman h 11 McMurray ter
- " Thomas h 34 Robeson

Ratcliffe

- " see Ratcliffe
- Rathburn Abbie G wid Elisha h 396 Purchase
- Rathe George baker h 1566 Acushnet avenue
- " Joseph carp h 137 Tallman
- Ratte Arthur elk h 128 Eugenia
- " George baker h 917 County
- Rau Anna C nurse b 36 Buttonwood
- " Gustvus L special police h 36 Buttonwood
- " Hellie L bds 36 Buttonwood
- Raulino Clarence driver bds 106 Thompson
- " Mary widow Antonio J h 106 Thompson
- Raulins Arthur J overseer Booth Mfg Co h 53 Willard
- Rawcliffe Anthony mach h 15 Bonney
- " Arthur machinist h 165 Bates av
- " Fred weaver h 440 Rivet
- " Gertrude bds 15 Bonney
- " John bds 37 McGurk
- " John U S N bds 27 Willard
- " Percy clerk 170 Pleasant b 15 Bonney
- " Thomas inspector N B W W h 27 Willard
- " Walter machinist h 32 Lindsey
- Rawlinson Edward weaver h 89 Hathaway
- Rawson Antone hairdresser and pool 304 Dartmouth h 48 Edward
- " Charles twister h 235 Bowditch
- Rawstron John T h 27 Weaver
- " Gertrude elk 1081 Acushnet av b 43 Reynolds
- " Mary J widow Thomas h 11 Scott
- " see Rostron
- Ray Annie S teacher Clark st school h 218 Summer
- " Diana S wid Charles M h 65 Larch
- " Harry L asst fore h 339 Mill
- " John drill wkr h 265 Middle
- " John B overseer h 34 Harrison
- " Manuel J fireman h 526 Rivet

STEIGER-DUDGEON CO.

"The WOMAN'S Store"

Tel. Bell 82 & 83, Branches connecting all Depts.

" " 160 For Office Only. Auto. 1397

**EVERYTHING FOR
WOMEN'S WEAR
AT ALL SEASONS**

BENJAMIN F. WATKINS 520 ACUSHNET AVE.
 Bell Tel. 1877 Auto Tel. 1251
 Excavating, General Teaming and Auto Trucking Contractor
BLASTING - SAND - GRAVEL

800

NEW BEDFORD [1916] DIRECTORY

- Raymond Addie F wid Willard F h
 58 Spruce
- “ Albert doffer b 162 Whitman
- “ Alfred O letter carrier b 28 Mc-
 Gurk
- “ Alphonse wvr b 28 McGurk
- “ Annie W wid Arthur W h 240
 Middle
- “ Benjamin D chauffeur bds 240
 Middle
- “ B Frank bds 994 Pleasant
- “ Charles clk Wamsutta Mills h 149
 Central avenue
- “ Charles stable 396 Cottage h 392
 do
- “ Charles E plumber h 15 Homer
- “ Chester third hand b 104 Smith
- “ Donat doffer bds 162 Whitman
- “ Edward police h 604 S Second
- “ Frances M h 490 Acushnet av
- “ George D loomfixer h 28 McGurk
- “ George E asst supt Bennett Mill
 h 34 Maitland
- “ Hannah A B wid Calvin h 104
 Smith
- “ Helen M cashier bds 104 Smith
- “ Henry L loomfixer h 163 Bonney
- “ Henry W hairdresser 405 Rivet
 h 163 Bonney
- “ Hiram E died Feb 15 1916
- “ Joseph photographer 897 S Wa-
 h h 6 Wing
- “ Lena operative bds 28 McGurk
- “ Louis eyelet worker h 242 Whit-
 man
- “ Louis spinner h 162 Whitman
- “ Mabel C wid Hiram E h 149 Cen-
 tral avenue
- “ Mary L teacher High school bds
 137 Summer
- “ Nathan carpenter b 15 Homer
- “ Nellie L tel oper 57 N Second b
 149 Central avenue
- “ Robina weaver b 28 McGurk
- “ Walter T clerk P O b 104 Smith
- “ Wilfred fixer bds 163 Bonney
- “ William doffer b 162 Whitman
- Raymond**
- “ William D master mariner h 47
 Willis
- “ ——— h 289 Dartmouth
- Raymundo Manuel M lab h 76 Sidney
- Rayner Charles loom fixer h 210
 Tinkham
- “ Edward spinner h 97 Ellen
- “ Elsie M steno 791 Purchase rm 11
 bds 210 Tinkham
- “ John spinner h 35 Jouvett
- “ Joseph clerk h 96 Ellen
- “ Joseph weaver h 594 Coggeshall
- “ Thomas cond h 276 Earle
- Razin Ismail oper h 50 Ashley
- Razoux Henry A chiropodist 758
 Purchase h at Fairhaven
- Reach Julia nurse St Luke's Hospi-
 tal bds do
- Read Charles W h 442 County
- “ Clara A and Ellen H h 404 Coun-
 ty
- “ Everett P bds 181 Hawthorn
- “ George P Jr carp h 327 Cedar
- “ Joseph M mgr 791 Purchase rm
 29 h 163 Hawthorn
- “ Lillian widow Ferdinand S h 111
 Campbell
- “ Sanford K metal spnr h 104
 South
- “ William F h 181 Hawthorn
- “ William T purchasing agt 170
 Pleasant h 2 Grove
- “ W Kempton clerk Kilburn Mill
 h 168 Hawthorne
- “ & Co (Louis Jean and Frederick
 C Clarke) men's furnishings
 141 Union
- “ see Reed and Reid
- Readio James H Jr foreman h 23
 Ocean
- Ready Philip F (Ready & Shiels) h
 11 West
- “ & Shiels (Philip F Ready and
 James J Shiels) liquors 407
 Kempton
- Reagan Andrew lab b 868 County

Bookkeeping, Shorthand, Typewriting, Penmanship, etc. Taught thoroughly at

Kinyon's Commercial School

Odd Fellows Bldg., Cor. William and Pleasant Sts., New Bedford, Mass.

TURKISH BATHS Sanitary Bath & Treatment Rooms Hutchinson Bldg., Rooms 207-209,

(IMPROVED)

For LADIES and GENTLEMEN

Eugene T. Auger

Tel. Bell 3256 and 994-W

Bertha L. Whiting

NEW BEDFORD [1916] DIRECTORY

801

Reagan

- " Nellie wid Jeremiah h 13 Studley
- " Richard P clerk 962 Acushnet av
bds 13 Studley
- " see O'Reagan

Real Emilo grocer 682 Acushnet av
h do

- " John tmstr h 157 Cedar Grove
- Reale Andrea lab h 700 Acushnet av
- Reandau Henry oper h 19 Roosevelt
- Reardon Agnes clerk bds 60 Liberty
- " Daniel laborer b 186 State
- " Hannah housekeeper 60 Liberty
- " James gardener h 60 Liberty
- " James laborer b 150 Chancery
- " James T driver b 238 Tremont
- " Johanna wid Patrick h 106 Mer-
rimac

- " John driver h 238 Tremont
- " John D driver bds 238 Tremont
- " Mary widow David h 25 McGurk
- " Patrick H clk bds 106 Merrimac
- " Patrick H laborer h 186 State
- " Patrick P city teamster h 411
Chancery

" Thomas F gardener h 342 Cottage

Rebbolz Franz rem to Elizabeth N J

Rebeiro John laborer h 109 Fruit

Rebello Angelo oper h 51 Potomska

- " Angelo operative h 9 South
- " August operative h 106 Brook
- " Hilda weaver bds 71 Swift
- " Innocence oper h 31 Margin
- " John operative h 14 Jenkins
- " John P fireman h 53 Winsor
- " Joseph gardener h 224 Smith
- " Manuel oper h 81 Rockdale av
- " Manuel F lab h 104 Mosher
- " Manuel P ins agt 508 Pleasant rm
205 bds 71 Swift

" Maria J wid Antonio h 71 Swift

Reberg Nickolay glass cutter h 653
Brock av

Reca Frank S carp h 13 Priscilla

- " John F clerk 433 Belleville av bds
13 Priscilla

Reca

" Mary J nurse St Luke's Hospital
b do

" Stella R clerk 693 Purchase bds
13 Priscilla

Reecord Arthur I salesman 82 Union
h at Fairhaven

Red Cross Pharmacy 274 Dartmouth

" Cross Shoe Co The (Alex Lebeau)
shoe repairing 1494 Acushnet
avenue

" Sea Balsalm Co 14 Areade bldg

" Trading Stamp Premium Parlor
(Donat Maranda) mgr 297 N
Front

Reddick Sarah Mrs h 7 Bethel

Reddy Ann widow Michael h 449 S
Front

" James clerk bds 96 Cove

" J Patrick operative h 147 State

" Michael J laborer h 96 Cove

" Michael J Jr fore 261 S Water h
90 Clark

" Sarah F teacher Thomas Dona-
ghy school h 152 Washington

" see Ruddy

Redfearn Dixon photo supplies 1219
Acushnet av h 158 Adams

Redfern Bertram wvr h 71 Fruit

" Ella F Mrs h 1270 Purchase

" Joseph A chauffeur b 1270 Pur-
chase

" Mark second hand h 484 Summer

" Nicholas (N B Welding Co) h
2237 Acushnet av

Redpath William J h 626 County

Reece Herbert wvr h 79 Penniman

Reed Albert A carpenter bds 161 State

" Albert H clerk h 904 Rockdale av

" Alden T motorman b 188 Middle

" Allen H fisherman h 20 Reynolds

" Arthur F chauffeur h 51 Maitland

" Charles H real est h 179 Arnold

" Charles T driver b 904 Rockdale
avenue

" Clara Mrs oper 31 Commercial h
226 Kempton

Coal

Akin - Denison Co.

Walnut, cor. Water St., 640 Pleasant St.

1218 Acushnet Av., 129 Cove St., Wharf, Foot of Hillman St.

Central Lumber and Supply Company

LUMBER & INTERIOR FINISH

Bell Phone 1919 Office, 172 No. Water St., New Bedford Auto 1513

802

NEW BEDFORD [1916] DIRECTORY

Reed

- “ Clarence W porter 82 Union h 424 do
- “ Clifford E teaming h 1234 Plainville rd
- “ Edmond A clk 1 Municipal bldg h 113 South
- “ Edward B furniture packer h 89 High
- “ Edwin J master mariner h 12 Borden
- “ Elizabeth clerk 592 Pleasant b 263 Palmer
- “ Elsie J bds 172 Arnold
- “ Ernest b 24 High
- “ Ethel clerk b 27 Franklin
- “ Ethel A teacher George H Dunbar school bds 61 Chestnut
- “ Fannie S W wid Richard b 92 Washington
- “ Frank garage 434½ Mill
- “ Frank night man city yard h 436 Mill
- “ Frank L carp h 161 Jenney
- “ Frederick A drill wkr h 48 Grape
- “ Frederick H stableman 1663 Purchase h 9 Willow
- “ Frederick M mech eng 170 Pleasant h 73 North
- “ Frederick O painter 360 Kempton h 54 Tremont
- “ Frederick R lab h 476 Purchase
- “ George bottler h 125 Princeton
- “ George T teamster h 618 Summer
- “ Harriet W h 345 Cottage
- “ Horace W h 345 Cottage
- “ Horace H cook h 326 Middle
- “ Ira A h 31 Covell
- “ Isaac carp h 285 Tarkiln Hill rd
- “ James loomfixer h 216 Shawmut avenue
- “ James A h 61 Chestnut
- “ James E photographer h 172 Arnold
- “ John H driver 1 William h 33 High
- “ Leander clk h 394 Allen
- “ Leander M driver bds 22 Grape

Reed

- “ Leonard R driver h 851 Kempton
- “ Leslie S tel installer bds 61 Chestnut
- “ Louise A bkpr 553 Pleasant b 61 Chestnut
- “ Lyndon A clk U St Ry Co b 476 Purchase
- “ Mary wid George h 646 Summer
- “ Mary G wid Frank B h 353 Park
- “ Mary L Mrs h 27 Franklin
- “ Matilda wid Joseph h 101 Campbell
- “ Nathaniel M b 113 South
- “ Philip shoecutter h 12 Viall
- “ Phillip A carp h 48 Cedar
- “ Phoebe M widow Gustavus h 54 First
- “ Roland slasher tndr h 34 Stapleton
- “ Ruth S clk 246 Union b 113 South
- “ Sarah A widow Charles A ice 22 Grape h do
- “ Thomas F sales 188 N Water h 18 Hunter
- “ Victor carpenter b 216 Shawmut avenue
- “ William slasher h 34 Bullock
- “ William H fore cooper 144 South Water h 248 Arnold
- “ William P farm foreman h 280 Tarkiln Hill rd
- “ see Read and Reid
- Reedy Elizabeth Mrs h 59 Howard
- “ James operative h 158 Collette
- “ John speeder tender bds 59 Howard
- “ Joseph carder h 290 Collette
- “ Joseph reserve officer h 82 Penniman
- Reendeau Benjamin loomfixer h 324 Shaw
- Rees Fred rem to Pawtucket R I
- Reeve Albert weaver bds 194 Coffin av
- “ Harry carp h 61 Durfee
- Reeves Aime weaver h 187 Earle
- “ Archie baker h 18 McGurk

CHAMBERLAIN, BORDEN & SILVA
REAL ESTATE 194 UNION STREET
 BOTH PHONES

WE ARE SOLE LOCAL AGENTS
For 'Dorothy-Dodd' Shoes for Women

Also 'Emerson' Shoes for Men
THIS YEARS MODELS ARE BETTER THAN EVER

CUSHING & BOUCHER
 SUCCESSORS TO SCHULER BROS

848 PURCHASE STREET

NEW BEDFORD [1916] DIRECTORY

803

Reeves

- “ Charles blacksmith 42 Front h 63 Willard
- “ Franklin T h 63 Mill
- “ Ida clerk 129 Rivet h 18 McGurk
- “ Levi laborer h 18 McGurk
- “ Samuel baker h 20 Ashley
- “ Wilfred J asst supt 41 William h 211 Whitman

Refuse Robert G inspector N B W W 312 Municipal bldg h 25 Hussey

“ Robert T h 45 Richmond

Regan Bessie R cashier bds 86 Bedford

“ Jeremiah clerk 478 Kempton h Fairhaven

“ John A mgr 184 Arnold h at Fairhaven

“ John M mgr h 93 Armour

“ John O salesman h 86 Bedford

“ John W operative h 209 Bowditch

“ Lucie W teacher Jireh Swift school bds at Clifford

“ Mary widow h 15 Viall

“ Mary widow John bds 99 David

“ Mary V teacher Dartmouth st school bds 86 Bedford

Regazzo Victor lab h 545 Acushnet av

Regis George lab h 543 Acushnet av

“ Theophile cler h 142 Bullard

Registry of Deeds No Sixth cor Wm

Regmut Joseph h 9 Cornell place

Rego Angelo operative b 109 Davis

“ Antone laborer h 383 S Second

“ Antone operative h 328 S Front

“ Antone operative h 155 Earle

“ Frank operative b 439 Orchara (S)

“ John fisherman h 245 S Front

“ John laborer h 89 Scott

“ John operative h 579 First

“ Joseph h 119 Winterille rd

“ Joseph fisherman h 78 Nelson

“ Joseph laborer h 20 Beetle

“ Joseph operative h 9 South

“ Joseph operative h 93 Prospect

Rego

“ Joseph hairdresser 436 Belleville av h 481 do

“ Joseph oper h 77 Katherine

“ Joseph sec hand h 55 Potomska

“ Joseph F barber h 481 Belleville road

“ Manuel clerk h 438 Bolton

“ Manuel fisherman h 71 Prospect

“ Manuel operative h 131 Division

Regot Peter tailor 67 William

Reich Benjamin pedlar h 34 Penniman

Reicherzr Catherine M widow h 616 South Water

Reid Adeline widow John h 1122 Acushnet av

“ Clara F roll coverer b 16 Willow

“ Frank A clk 129 Cove h 83 Forest

“ John died Oct 11 1916

“ John variety 65 County h do

“ Margaret widow Benjamin h 16 Willow

“ Rebecca widow Joseph bds 453 Hillman

“ Robert sexton St Martin's Episcopal church h 178 Blackmer

“ Robert F linotype oper h 453 Cottage

“ Samuel laborer h 62 Roosevelt

“ Thomas machinist h 139 Butler

“ William driver h 447 Allen

“ see Read and Reed

Reidmann George wvr b 464 Sawyer

“ Leonie wid Alphonse b 464 Sawyer

Reidy Anne warper tender b 19 Ruth

“ Hanora wid Thomas b 19 Ruth

“ Margaret speeder tndr h 19 Ruth

Reilly Agnes G clerk 628 Pleasant rm 32 h 189 Chancery

“ Florence M druggist 396 Union h 394 do

“ George paving cutter h 37 Reynolds

“ Jesse F clk 396 Union b 395 do

“ Juliet F widow Joseph C bds 394 Union

Office Phones: Bell 1400; Auto. 2163

Res. Phone: Auto. 2151

FUNERAL DIRECTOR & EMBALMER

PRIVATE AMBULANCE SERVICE

ALDEGE CHAUSSE' - - 386 NORTH FRONT STREET

A. S. FRANCIS

ALL KINDS OF INSURANCE

27 MASONIC BUILDING

Telephone Connection

804

NEW BEDFORD [1916] DIRECTORY

Reilly

- “ Loretta druggist 396 Union b do
- “ Margaret F h 189 Chancery
- “ Martin A third hand h 4 Social
- “ Michael wvr bds 152 Division
- “ Miles porter 82 Union h 187 North
- “ Nancy L druggist 396 Union h 394 do
- “ William paving cutter b 37 Reynolds
- “ see Riley

Reingold Dora M teacher William H Taylor school

Reinieche Emile weaver h 6 Roosevelt
“ George Emile variety 97 Ruth h 40 Roosevelt

Reis Antonio operative h 319 Ash
“ Augustus operative h 8 Social
“ Deniz operative h 8 Social
“ Joaquin mason h 56 Babbitt
“ John ins agent 41 William h 49 Nelson
“ John lab h 262 Nash rd
“ Joseph A h 12 Babbitt
“ Manuel city laborer h 33 Swift
“ Manuel weaver h 19 Cleveland
“ Mary Mrs h 33 Swift
“ Nellie Mrs h 10 Griffin

Reisch Frank weaver h 293 Coffin av

Reisinger Frank operative h 16 Emery

Reiter John W musician h 185 North

Rekouski Eugene teacher of violin 23 Washburn h do

“ Morris fisherman h 23 Washburn
Reliable Window Cleaning Co (William Walsh) window cleaners 163 Tinkham

Rema Antone G grocer 26 Wing h at Dartmouth

Remczewicz Stanley oper h 44 Washburn

Remick Sumner H Dr supt N B Tuberculosis Sanatorium Acushnet avenue h near do

Remilla Louise bookkeeper bds 78 Morgan

Remillard Annaias rem to Bridgepor

Remillard

- “ Annet nurse bds 237 Collette
 - “ Anzelie bds 85 Rivet
 - “ Eglantine nurse bds 237 Collette
 - “ Emile J tailor 1014 Acushnet av h 234 Davis
 - “ Eudiecroe bds 85 Rivet
 - “ Joel tailor 1014 Acushnet and boarding h 237 Collette
 - “ Marseline bds 85 Rivet
 - “ Narcisse h 1627 Acushnet av
 - “ Richard clerk 79 Austin h 95 Richmond
 - “ Rosalie dressmkr 85 Rivet h do
- Remington Elizabeth A wid Holden B h 117 Robeson

REMINGTON EMERALD A painter 349 Kempton h 11 Spruce See over business directory

- “ Emma h 221 Middle
- “ Frank L police sergeant 9 South Second h 84 Willis
- “ Holden B died Nov 15 1915
- “ Lucy bds 271 Pleasant
- “ Preston A clerk N B I for Savings bds 84 Willis
- “ Walter H B city clerk office 17 Municipal bldg h 219 Ash
- “ William S h 264 Pleasant

Remy Adeline wid Dominic h 82 Nye

RENA MADAME (Josephine R Cote) employment office, clairvoyant h 1097 Purchase See page 1222

Renaud Agnes Mrs h 219 State

“ Clarinda oper h 357 Bowditch

“ Frank clerk h 76 Hicks

“ Leo operative h 219 State

Renault Mary widow Eugene h 70 Washburn

“ Victor oper rms 1041 Purchase

Rene Adam clerk b 1405 Acushnet av

“ Aime weaver h 1405 Acushnet av

Renex Annie W Mrs h 83 Mt Pleasant

“ Belle nurse bds 83 Mt Pleasant

Renihan Thomas clerk h 146 Hillman

PELEG H. SHERMAN

506 COUNTY ST.

FUNERAL DIRECTOR AND EMBALMER

OFFICE PHONES.
Bell 690-W. Auto. 1305

RESIDENCE PHONES
Bell 690-R. Auto. 1306

A. C. GARDNER DIAMONDS

SUCCESSOR TO WM. L. KELLEY
230 Union St. Established 1867 New Bedford

...JEWELRY...

NEW BEDFORD [1916] DIRECTORY

805

- Renne Norman clerk bds 45 Willis
Rennefelt Charles H h 42½ Ocean
“ Hattie Mrs cook St Luke’s Hos-
pital h 42½ Ocean
Reome Oscar laborer h 23 Bentley
Resendes Francisco F operative h 4
Coffin av et
“ Souza operative h 90 Davis
Resevitz Abraham grocer 497 South
Water h do
“ Abram H (Resvitz & Rabinovitz)
351 S Water h 67 S Sixth
“ Harry clerk h 21 Morgan lane
“ Samuel fruit h 6 Maiden lane
“ & Rabinovitz (Abram H Resevitz
and Samuel Rabinovitz)
furniture 351 South Water
Rettinger Lawrence baker h 98 Linden
Reul Henry mule spinner bds 300 Ce-
dar Grove
“ John loom fixer h 113 Adams
“ Leopoldine widow George h 300
Cedar Grove
Reumann Henry pastor St John’s
church h do
Reusch Leopold oper h 287 Phililps av
Revalion Herbert I janitor h 338
Kempton
“ William H hostler bds 226 Chan-
cery
Rex Fred J clerk Sharp Mfg Co bds
183 Allen
“ Harry W foreman 184 Dartmouth
h 190 do
“ John granite cutter 184 Dart-
mouth h 160 Fair
“ John weaver h 10 Blackburn
REX MONUMENT WORKS 184
Dartmouth See foot lines
“ Samuel T prop Rex Monument
Works 184 Dartmouth h 183
Allen
Rexford Chester J asst claim adjust-
er U St Ry Co 814 Purchase h
106 School
“ George P foreman 170 Pleasant h
234 do
Rexhep Shuaip oper h 129 Bates av
Reynolds Albert ropemaker h 1580
Plainville road
“ Alonzo F R R car inspector h 243
Chestnut
“ A H h 51 Union
“ Charles deputy sheriff 181 Elm
“ Charles D lab h 904 Belleville av
“ Daniel city lab h 857 First
“ Edward wood h 3277 Acushnet av
“ Edward A piper h 445 Chancery
“ Elias H carpenter h 89 Sylvia
“ Elizabeth widow Amos B bds S
Clark
“ Everett clerk h 220 Grinnell
“ Frank clerk 887 Purchase bds at
Marion
“ Fred florist 887 Purchase h 39
Newton
“ George H mgr circulation depart-
ment Standard h 88 Park
“ Gertrude I bookkeeper bds 47
Mechanics lane
“ Herbert C plumber 46 Wing h 352
Arnold
“ Howard N gas fitter 46 Wing bds
178 North
“ James spinner bds 850 First
“ James E salesman Greene & Wood
h 66 Cove
“ James F sawyer h 914 Belleville
“ John designer Butler Mill h 66
Cove
“ John watchman h 1361 Pleasant
“ John weaver h 27 E French av
“ Joseph A eng h 213 Chestnut
“ Lillian M Mrs h 45 North
“ Llewellyn B motorman h 13 Hun-
ter
“ Louis motorman rms 150 N Sec-
ond
“ Lucretia A Mrs clerk b 463 Cot-
tage
“ L Mae Mrs h 45 North
“ Mabelle A asst chief operator
57 N Second bds 190 Clinton
“ Mildred Mrs h 82 Chancery

Ernest Howarth & Co. Electrical Contractors

General Repairs and Supplies

668 Pleasant Street

Tel. Connection, Office and Residence

H. W. JOHNS - MANVILLE CO.
Transite ASBESTOS SHINGLES
Sold by GREENE & WOOD **Pine St., off**
So. Water St.

806

NEW BEDFORD [1916] DIRECTORY

Reynolds

- “ Nellie Mrs h r 1270 Purchase
- “ Nettie L Mrs h 56 Mill
- “ Pamela H Mrs widow Charles H
bds 82 Chancery
- “ Rebecca C wid George W h 629
Purchase
- “ Rebecca S widow Albert W h 88
Highland
- “ Thomas L clerk Page Mfg Co bds
66 Cove
- “ Willard E roll coverer h 8 Clark
- “ William driver h 3932 Acushnet
avenue
- “ William watchman Wamsutta
Mills b 172 State
- “ William D salesman 70 Union h
178 North
- “ William S driver 70 Union h 178
North

**Rezendes Angelina widow Francisco
h 81 Davis**

- “ Antone operative h 103 Bates av
- “ Antone F sausage maker h 10
Oneko lane
- “ Francisco F florist h 70 Phillips
avenue
- “ Frank M gardener 327 Bowditch
h 70 Phillips avenue
- “ Gordon spinner bds 80 Davis
- “ Jose P oper h 226 S Front
- “ Joseph operative h 80 Davis
- “ Joseph C oper h 17 Cotter
- “ Joseph F sausage mfg 433 South
Second h 41 Briggs
- “ Joseph P h 27 Collette
- “ Joseph S died June 11 1916
- “ Manuel coast guard h 5 E French
avenue
- “ Manuel comber tender h 109
Nash road
- “ Manuel driver 386 Acushnet av b
75 Nash road
- “ Manuel operative h 325 S Front
- “ Manuel operative h 86 Davis
- “ Manuel operative h 78 Davis
- “ Manuel operative h 77 Davis

Rezendes

- “ Manuel Jr oper b 109 Nash road
- “ Manuel J laborer h 88 Davis
- “ Manuel S brewery worker h 75
Nash road
- “ Manuel T (Diamond Wet Wash
Laundry) 523 Belleville av h
125 Holly
- “ Seraphin P engineer h 241 Shaw
- Rheume Leo fixer h 18 Ashley
- Rheumme Joseph D shoe worker h
910 S Water
- Rhodes Addie widow Henry W bds
157 North
- “ George H (Rhodes, Woodward
& Co) 45 William h 64 Arnold
- “ John B asst treas and gen mgr
123 Front h 143 Cottage
- “ John C h 412 County
- “ J C & Co Inc shoe eyelets 123
Front
- “ J P Co cotton brokers 49 Wil-
liam rm 7
- “ Susan variety 57 W French av
h do
- “ William died Jan 29 1916
- “ Woodward & Co (George H Rho-
des and Francis Woodward)
cotton 45 William
- Ribchester John overseer Quissett
Mills h 73 Rounds
- Ribeiro Antonio J speeder tender h
30 Dunbar
- “ Henry A cook h 304 Acushnet av
- “ Mary Mrs h 75 Acushnet av
- “ Raul grocer 562 S Water h 375 S
Second
- “ Serafin oper h 32 Query
- Ricard Alphonse h 79 Holly
- “ John B (Ricard & Davoll) 57
Middle h 118 Whitman
- “ Joseph O clerk bds 118 Whitman
- “ Levi sawing mill 142 Nye h 91
Holly
- “ Napoleon grocer 126 Bowditch h
128 do

KEMPTON ST. GARAGE **SERVICE**
SUPPLIES

1014 Kempton St. **STOWELL & SHARD** Phone 4311 **REPAIRS**

Metropolitan Window & House Cleaning Co.

TEPPER BROS., Props.

Estimates Cheerfully Given. Expert Workmen. Bell Telephone 2661.

Room 4, Blackmer Bldg., 969 Purchase St., New Bedford, Mass.

NEW BEDFORD [1916] DIRECTORY

807

- RICARD & DAVOLL** (John B Ricard and Clarence J Davoll) carpenters and builders 58 Middle See page 1215
- “ Herve (Ricard & Cote) 380 Sawyer bds 178 Bowditch
- “ Philomene widow John h 95 Eugenia
- “ & Cote (Herve Ricard and Donat Cote) hay and grain 380 Sawyer
- Ricardo Joseph lab h 18 Howland
- Rieca Francisco F fish 32 Delano h 25 Winsor
- Rice Adoniram J died April 17 1916
- “ Ann wid James b 1301 Pleasant
- “ Arthur W cond h 764 Kempton
- “ Damon W clerk to supt N B W W 312 Municipal bldg h 75 Sycamore
- “ Emeline G h 75 Sycamore
- “ Hallet L foreman h 273 Cedar
- “ Harry glasseutter h 128 Bonney
- “ Jennie Mrs bds 128 Bonney
- “ Katie B widow Adoniram J h 75 Sycamore
- “ Paul laborer h 291 Hillman
- Rieci James laborer h 246 State
- Rich Mary A Mrs b 63 Mechanics lane
- “ Solomon painter h 62½ Spruce
- Richard Adelard lab b 1759 Acushnet avenue
- “ Albert C bridge builder h 88 Clifford
- “ Alfred weaver b 338 Bowditch
- “ Alfred E physician 1498 Acushnet avenue h do
- “ Alphonse boarding house 60 Bullard h do
- “ Arthur oper h 190 Division
- “ Calixte oper h 36 Woodlawn av
- “ Calixte stonecutter h 88 Tallman
- “ Charles h 107 Holly
- “ Clement yarn clerk Wamsutta Mill bds 43 Holly
- “ Cyril operative h 248 Nash rd
- Richard
- “ Delia cashier 1173 Acushnet av b 107 Holly
- “ Delphis mason h 166 Clifford
- “ Delphis operative h 384 N Front
- “ Denise loomfixer h 15 Roosevelt
- “ Edmonde fishman b 106 Tinkham
- “ Edmund E weaver h 27 Ashley
- “ Edward driver 103 Belleville rd bds 106 Tinkham
- “ Eugene wvr b 976 Acushnet av
- “ Evariste oper b 338 Bowditch
- “ Gilbert h 291 N Front
- “ Henry fisherman h 151 Tinkham
- “ Hormidas oper h 23 Ashley
- “ John B carp h 282 Tinkham
- “ Joseph weaver h 287 N Front
- “ John B carp h 282 Tinkham
- “ Joseph h 1370 Acushnet av
- “ Joseph died July 3 1916
- “ Joseph laborer h 80 Blackmer
- “ Joseph C restaurant 2 Willis h do
- “ Malina Mrs h 384 North Front
- “ Marie T corsets 1370 Acushnet avenue bds do
- “ Mary wid Alfred oper h 145 Bullard
- “ Mary widow Joseph h 117 Coffin avenue
- “ Mary Mrs h 128 Mott
- “ Napoleon insurance agt 41 William h at E Fairhaven
- “ Noe weaver h 207 Coffin av
- “ Noe carpenter h 63 Hicks
- “ Oliver loom fixer h 166 Hatch
- “ Orel twister tender h 166 Bates avenue
- “ Philius clerk 275 Coggeshall h 338 Bowditch
- “ Philip boarding and lodging house 268 N Front h do
- “ Philip laborer h 23 Ashley
- “ Zoel operative h 117 Eugenia
- Richards Alfreida K bds 77 Bedford
- “ Emily L h 1283 Purchase
- “ Ernest V janitor h 440 Purchase

To do things right you must be taught. Our instructors can do it.

Kinyon's Commercial School

Odd Fellows Bldg., Cor. William and Pleasant Sts., New Bedford, Mass.

ASBESTOS "CENTURY" SHINGLES

The Original and Best are Smooth as Glass

SOLD BY **MORIARTY** 300-308 PURCHASE STREET

Old No. 184 Fourth Street

808

NEW BEDFORD [1916] DIRECTORY

Richards

- " George D sporting goods 248 Union rms 14 South Sixth
- " Henry laborer bds 39 Tallman
- " Henry painter h 99 Fair
- " Henry shoewkr rms 150 N Second
- " James weaver h Dutton
- " John laborer h 39 Tallman
- " John H clerk rms 620 Purchase
- " John R weaver h 171 Bowditch
- " Joseph C, R R conductor h 242 Chestnut
- " Laura J widow Edward R h 54 Sycamore
- " Louise wid Charles h 440 Purchase
- " Mary W widow bds 220 Kempton
- " Theophile soapmaker h 126 Eugenia
- " William D h 77 Bedford
- " see Richard
- Richardson Clifford G shipper h 255 Austin
- " Deborah widow John h 386 Union
- " Edith M asst drawing teacher public schools h 386 Union
- " Florence H toll supervisor 57 No Second bds 281 Park
- " Fred janitor h 30 Jouvett
- " George overseer bds 321 Union
- " George C installer h 273 Cedar
- " Harry F sales h 197 Hawthorn
- " James A spinner h 173 David
- " Jesse laborer bds 9 W High
- " John laborer h r 235 Park
- " John twister h 878 Broek av
- " John T bds 22 Tremont
- " John W spinner h 845 Broek av
- " Joshua master mariner h 882 Belleville av
- " Laura M h 305 Cedar
- " Louis H inspector of plumbing 217 Municipal bldg h 69 Chestnut
- " Marion L dist cashier 57 North Second h 281 Park
- " Mary E Mrs bds 175 Grinnell

Richardson

- " Roy tackmaker b 822 Belleville avenue
- " Thomas elevatorman h 113 Division
- " William H salesman h 281 Park
- Richer Averiste widow h 20 Ashley
- " Henry painter 970 Acushnet av h 1117 do
- " Rodolphe painter h 214 Sawyer
- " Rosanna widow Adolphe h 214 Sawyer
- " Silvio painter bds 214 Sawyer
- Richman Max shoe repairer 26 Delano h 917 S Water
- RICHMOND CHARLES N** conveyancer 600 Pleasant h 352 Union See page 344
- " Elizabeth E widow George B bds 352 Union
- " Frederick over Whitman Mills h 345 Davis
- " Henry baker 372 Kempton h 1 Washington square
- " Lavinia widow h 263 Elm
- " Mariana N bds 352 Union
- " Samuel P h 49 Walnut
- " William tube maker h 282 Dartmouth
- Rickerby Gabriella widow Thomas h 19 Walnut
- Ricketson Adelaide W Mrs housekeeper 170 Elm
- " Anna h 10 Anthony
- " Annie C tea room bds 67 Allen
- " Arthur hostler bds 307 Pleasant
- " Arthur E variety 261 Arnold h 259 do
- " Cecile C h 369 County
- " Charles L (Ricketson's Baggage Transfer) h 108 School
- " Clifford N salesman City Mfg Co h 27 Buttonwood
- " Elias M master mariner h 307 Pleasant
- " Elizabeth S widow Harrison D h 16 Buttonwood

STORAGE BATTERIES

WILLIAM LAW COMPANY, Kempton and Pleasant Sts.

Willard Storage Battery Depot

Bosch Magneto Service Station

New Bedford Steam Carpet Beating and Rug Works

F. W. BESSE, Prop., successor to H. M. MAINE

Corner NORTH and NORTH WATER STS.

Bell 962

Established 1884

Automatic 1403

NEW BEDFORD [1916] DIRECTORY

809

Ricketson

- “ Elmer office mgr 185 Union h 222 Tremont
- “ Estella G teacher b 146 State
- “ Florence school nurse b 307 Pleasant
- “ Frank M carp h 248 Arnold
- “ Frederick E capt Engine No 4 h 267 Purchase
- “ Harrison D b 16 Buttonwood
- “ Harry J agent Butler Mills h at Fairhaven
- “ Helen B h 369 County
- “ Henry clerk 768 Purchase bds 181 Allen
- “ Herbert R timekeeper h 177 Allen
- “ James M gardener h 243 Shawmut avenue
- “ Katherine W clerk 794 Purchase b 307 Pleasant
- “ Mildred clerk 592 Pleasant bds 189 Park
- “ Orion solderer 14 Wall h 146 State
- “ Silas T h 3278 Acushnet avenue
- “ Susan S widow Charles W h 67 Allen
- “ Walton sculptor 10 Anthony h do Ricketson's Baggage Transfer 35 Hillman
- Riddock Peter weaver h 6 Sears
- Rideout Otis A wvr h 1627 Purchase
- “ William weaver h 195 Crapo
- Rider Carrie E bkpr bds 24 Cedar
- “ Eugene A officer H of C h 24 Cedar
- “ John laborer h 206 Chestnut
- “ Thomas shipping clerk bds 275 N Front
- “ see Ryder
- Ridgeway Annie widow Edwin h r 285 Middle
- “ Hartley A Rev pastor Allen st M E church h 347 County
- Riding Albert E fireman h 120 Clark
- “ Clara weaver h 376 Coggeshall

Riding

- “ Harry bookbinder h 184 Belleville rd
- “ Harry machinist bds 120 Clark
- “ Joseph weaver h 305 Davis
- “ Samuel h 160 Aquidneck
- “ William yard man b 305 Davis
- Ridings Thomas H janitor Abraham Lincoln school h 204 Earle
- “ William grinder h 43 Lucas
- Rieff John weaver h 161 Hathaway
- Riel Joseph weaver h 105 Hathaway
- RIELLY JOSEPH P** plumber 46 Linden h 9 Richmond See back cover
- Riendeau Benjamin clerk h 1475 Acushnet avenue
- “ Benjamin fixer h 324 Shaw
- “ Diendonne milk h 985 S Water
- “ Gilbert driver h 826 County
- “ Mary wid Misreal h r 85 Linden
- Rigas Lafiris operative h 57 Grinnell
- Rigby Christopher E conductor h 38 Bullock
- “ George W pattern maker h 88 Covell
- “ James H spinner h 297 Earle
- “ John tinsmith 126 Acushnet av h 118 Carroll
- “ Richard spinner h 364 Coffin av
- Riha Charles brewery worker b 69 Church
- “ Renzel h 69 Church
- Rihan Assad (Rihan Bros) h 1262 Pleasant
- “ Bros (Assad and Nessih) fruit 1024 Acushnet av
- “ Nessih (Rihan Bros) h 126 Pleasant
- Riley Albert weaver h 42 Highland
- “ Anna G teacher Phillips av school bds 21 Shawmut av
- “ Annie F millinery b 550 County
- “ Arthur R chauffeur bds 162 Chancery
- “ Arthur W clerk 191 Union b 135 Arnold

AKIN-DENISON CO. PAINTERS AND DECORATORS

:: NORRIS PAINT STORE ::
KYANIZE VARNISH STAINS 738 PLEASANT STREET
 Bell Phone 4233

810

NEW BEDFORD [1916] DIRECTORY

Riley

- “ Catherine A widow Dennis h 60 Thomas
- “ Charles N gardener h 606 Allen
- “ C Leo meter inspector bds 443 Sycamore
- “ Daniel F lab h 58 Lindsey
- “ Earl C electrician bds 12 Salisbury
- “ Edward oper b 355 Cedar
- “ Edward F grocer 515 Kempton b 21 Shawmut av
- “ Edwin M chauffeur 790 Purchase h 190 Elm
- “ Elizabeth A widow Homer h 238 Dean
- “ Ellen widow Cornelius h 1236 Pleasant
- “ Ernest fixer h 313 Earle
- “ Florence Mrs h 32 Walnut
- “ Francis J asst engineer h 30 Ashland place
- “ Frank chauffeur rms 256 Union
- “ Frank R hoseman Engine No 3 b 162 Chancery
- “ George overseer h 119 Clifford
- “ Herbert electrician h 7 Roosevelt
- “ Herbert operative h 77 Oaklawn
- “ James H laborer h 53 Hicks
- “ James S watchman P Corp h 246 Purchase
- “ John h 162 Dean
- “ John E overseer Dartmouth Mfg Corp h 355 Cedar
- “ John F h 21 Shawmut av
- “ John F engineer Hathaway Mfg Co h 17 Robeson
- “ John H compositor 112 Union b 17 Robeson
- “ John H operative h 79 Linden
- “ John H overseer h 471 Shawmut avenue
- “ John J laborer h 99 Jenney
- “ John S ropemkr h 162 Chancery
- “ John T oper b 355 Cedar
- “ John W second hand h 244 Eugenia

Riley

- “ John W clerk 688 Pleasant bds 80 Ryan
- “ Joseph yard man h 866 First
- “ Joseph P plumber h 9 Richmond
- “ Katherine V Mrs h 387 Arnold
- “ Lillian Mrs maid Parker House rms 425 Acushnet avenue
- “ Louis yardman bds 71 Bates av
- “ Mae L teacher Phillips av school bds 17 Robeson
- “ Margaret widow John W h 36 Atlantic
- “ Mary A h 550 County
- “ Michael stonecutter h 161 Brook
- “ Michael A eng h 384 Purchase
- “ Michael J clerk h 97 Linden
- “ Mildred A telephone operator 57 N Second bds 80 Ryan
- “ Minnie E nurse bds 386 Union
- “ Norris spinner h 299 Collette
- “ Peter J real estate h 53 Morgan
- “ Phillip blacksmith h 102 Newton
- “ Theresa W widow Patrick b 135 Arnold
- “ Thomas clerk bds 94 S Sixth
- “ Thomas engineer N B Theatre b 550 County
- “ Thomas piper h 71 Bates av
- “ Thomas weaver h 119 Clifford
- “ William motorman h 10 Capitol
- “ William died June 5 1916
- “ William operative h 12 Salisbury
- “ William C clerk bds 60 Thomas
- “ William F clerk b 97 Linden
- “ William H elevatorman 105 William rms 299 Acushnet av
- “ William J cond h 536 Summer
- “ William L clerk h 550 County
- “ see Reilly
- Rimmer John h 12 Mt Pleasant lane
- “ Thomas A spinner h 11 McMurtry ter
- “ William E machinist bds 12 Mt Pleasant lane
- Rindt Frank oper h 1086 County

MITCHELL'S DAIRY MILK and CREAM
 :: Wholesale and Retail ::

165 MT. VERNON STREET - - Telephone 3303-W

OLD COLONY BUTTER The Standard of Excellence

NEW BEDFORD [1916] DIRECTORY

811

- Ring Alice G teacher Fifth street school bds 60 S Sixth
 " Daniel T stoker h 181 North
 " Edward blacksmith b 112 Clark
 " Jeremiah chauffeur h 48 Ocean
 Riopel Azarie vyr h 234 Dean
 " Delia wid Nicholas h 1279 Acushnet av
 " Louis driver h 142 Phillips av
 Riordan Catherine widow Timothy h 329 Purchase
 Rioux Charles contractor Planing Mill 16 Glendon h 14 do
 " Dominique speeder tender h 859 Brock avenue
 " Edith clerk 182 Union bds 137 Middle
 " Edith Mrs h 115½ Bullard
 " Paul grocer 17 Bailey h 15 do
 " Paul clerk 830 Purchase h 312 Pleasant
 " Paul weaver h Hersom n Vernon
 " Rose widow oper h 175 Eugenia
 Ripa Agostino shoe repairer 103 William h at Fairhaven
 " Vincent shoe repairer 103 William h at Fairhaven
 Ripley Alice clerk 474 Acushnet av bds 135 Chestnut
 " Charles bricklayer h 61 Salisbury
 " Chester S compositor Standard b 135 Chestnut
 " Frederick R operative bds 38 Shaw
 " Gamaliel chauffeur h 221 North
 " George W bricklayer h 38 Shore
 " Harry drillworker h 249 Hillman
 " Lydia M widow Samuel S h 124 Willis
 " Myra Mrs bds 297 Acushnet av
 " Robert pntr h 1683 Acushnet av
 " Thomas lineman 43 William h 93 Hathaway
 " William V lunch h 135 Chestnut
 Rishton Arthur operative h 24 Viall
 " Mary A widow John T died June 3 1916
 Risley Norman J physician 36 Seventh h do
 Ritchie David F supt 152 N Water h 162 Campbell
 " Rachel h 326 Cedar
 " William treas and mgr 152 North Water h 83 Mill
 Ritter John W Mrs h 114 Cedar
 Rivard Adelard weaver bds 426 N Front
 " Alexeno warper tender bds 1949 Purchase
 " Alfred oper h 32 Bentley
 " Arsene carpenter h 358 N Front
 " Elmo clerk 1755 Acushnet av h 91 Kenyon
 " Enoch wor b 976 Acushnet av
 " Frank h 1949 Purchase
 " John h 333 N Front
 " Josephine wid Moise h 9 Bentley
 " Ludger weaver h 426 N Front
 " Mary Mrs h 193 Crapo
 " William chauffeur 405 Coggeshall bds 9 Bentley
 Rives Arthur third hand h 67 Hathaway
 Rivet Albert carpenter U St Ry Co h at Acushnet
 " George operative b 11 Cornell pl
 " Joseph operative h 194 Davis
 " Mary Mrs oper h 11 Cornell pl
 Roach Catherine widow Owen J h 22 Bullock
 " Frederick T asst inspector of wires 212 Municipal bldg h 253 Palmer
 " Henry weaver bds 22 Bullock
 " Martin F weaver h 56 Winsor
 " Mary widow Patrick bds 587 S Second
 " Thomas T glass blower h 56 Winsor
 " William motorman bds 629 County
 " William variety 1632 Purchase h do
 " see Roche and Rotch

J. G. NICHOLSON
LUMBER, SASH, DOORS and BLINDS
 BOWDITCH STREET, NEW BEDFORD, MASS.

M. P. B. SILVA & SON 157 ACUSHNET AVENUE

General Hardware, Builders' Supplies, Paints

812

NEW BEDFORD [1916] DIRECTORY

- Robak Joseph weaver h 134 County
" Mary widow Robert operative h
539 S Second
- Robbins Amelia K h 45 North
" Arthur E h 84 Spring
" Benjamin driver bds 227 Brown-
ell
" Carrie L wid Charles T b 141
Summer
" Charles H supt Manomet Mills h
141 Summer
" Edward blacksmith h 173 State
" Edward B h 72 North
" Elmer E physician 101 School h
do
" Elmer E Jr physician b 101
School
" E Stanley physician 17 So Sixth
h do
" Frank B h 115 Rotch
" George A steamfitter h 123 Or-
chard (N)
" George O Jr salesman 103 Wil-
liam h 59 Foster
" Harry A clerk h 1636 Purchase
" Jennie wid John F h 43 Maxfield
" Lucy bds 722 Kempton
" Marian L Mrs h 144 Elm
" Phoebe T widow Albert h 82
Morgan
" Sarah E widow William S h 626
County
" Thomas C letter carrier h 486
Cottage
" Samuel clerk 932 S Water bds 52
Fair
" Walter R R eng h 22 Buttonwood
- Robeira Joseph oper h 3 Blackburn
Robenolt Edward A operative bds 23
Sycamore
" Edward S vacuum cleaner h 23
Sycamore
" Ethel L stenographer bds 23 Syc-
amore
" William F bds 23 Sycamore
- Roberge Amanda operative bds 106
Belleville avenue
- Roberge**
" Arsene weaver h 136 Nash rd
" Arthur carp h 360 Bowditch
" Camille carp h 197 Bowditch
" Donat carpenter b 197 Bowditch
" Elderie carp h 106 Belleville rd
" Ferdinand speeder tender h 587 N
Front
" George contractor 514 Bowditch
h do
" Laura oper b 106 Belleville rd
" William weaver bds 106 Belleville
rd
- Robert Adelard teamster bds 124 N
Front
" Adolphe editor 103 Kemyon h
212 Nash rd
" Albert driver h 124 N Front
" Alcide carpenter h 78 Nash rd
" Alezime wid Antone b 213 Brown
ell
" Alfred weaver h 188 Belleville
rd
" Arthur weaver h 186 Dean
" Aura operative h 52 Hicks
" Edmonde h 825 County
" Edward laborer h 171 Tinkham
" Edward Jr weaver b 171 Tink-
ham
" Francis painter h 188 Belleville
rd
" Fred carder h 171 Tinkham
" George operative h 4 Kenyon
" Hector hairdresser 1275 Acushnet
avenue h 1382 do
" Hormidas clerk 821 First h 52
Briggs
" Ismael barber h 167 Eugenia
" Jeremie U hairdresser h 40 Ash-
ley
" John B glasseutter bds 72 Delano
" Joseph operative h Prescott st
" Joseph plasterer h 64 Hicks
" Joseph T h 825 County
" Josephine rem to Lawrence
" J Uleric clerk 225 Sawyer h 179
Collette

REX MONUMENTAL WORKS

MAUSOLEUMS, MONUMENTS, HEADSTONES
CEMETERY WORK OF ALL DESCRIPTIONS

Telephone Connection

184 DARTMOUTH STREET

We Make Fur
Coats and Fur
Sets to Order.
It Don't Cost
Y o u A n y
M o r e B e-
c a u s e I t I s
O u r S p e c i a l t y .

Perfect Fur Work, and Low Prices

No Job
Is Too
Small
and No
Order
is too
Large

Has Won for us the Confidence and Patronage of the
People in New Bedford and Vicinity. THE FUR HOUSE
OF SIDNEY, 23 Union St., cor. Sixth St. Bell 1976.

NEW BEDFORD [1916] DIRECTORY

813

Robert

- " Levi barber 1275 Acushnet av h
157 Collette
- " Louis bds 167 Eugenia
- " Mary J widow William G h 72
Delano
- " Napoleon weaver h 1079 Purchase
- " Ovila twister tender h 191 State
- " Robert laborer h 44 Merrimac
- " Victor F (Hotel Victoria) 1055
S Water h do
- " William P barber h 81 Mosher
- " Zephir J hairdresser 29 Delano
h 56 Jouvett

Roberts Abraham spinner h 47 Bow- ditch

- " Albert J second hand h 73 Briggs
- " Albert fixer h 46 Princeton
- " Antone operative b 73 Mosher
- " Antone G grocer 527 Acushnet av
h do
- " Antonio M ins agt 508 Pleasant
rm 205 h 462 Bolton
- " C Franklin teamster h 152 Flor-
ence
- " Edward (E Roberts & Son) h
892 County
- " Edward Jr (E Roberts & Son) h
892 County
- " Elizabeth wid John b 831 County
- " Emma A nurse bds 508 County
- " E & Son wood 247 State
- " Frank clerk P Corp h 38 Myrtle
- " Fred mason h 287 Coffin av
- " Fred C driver h 275 Phillips av
- " Fred W janitor h 15 Franklin
- " Frederick laborer h 16 Rodney
- " Frederick operative bds 29 E
French av
- " George A salesman h 85 Dean
- " Henry dentist 133 Ruth h do
- " Henry spooler bds 19 Salisbury
- " Hormidas drillworker h 17 Rich-
mond
- " James chauffeur h 210 Clifford
- " John helper h 66 Middle
- " John J operative h 81 Mosher

Roberts

- " Joseph spinner h 322 Bowditch
- " Joseph D real estate 40 Walnut
h do
- " J Uleric clerk h 179 Collette
- " Levi barber h 157 Collette
- " Lottie M teacher Thomas A Greene
school bds 133 Ruth av
- " Louis J h 293 Purchase
- " Matthew weaver bds 59 Roosevelt
- " Pagelia widow Garrian h 131
Whitman
- " Sarah Mrs housekeeper 47 State
- " Telesphore weaver b 1672 Acush-
net avenue
- " Thomas carpenter h 15 Ruth
- " Thomas H overseer Acushnet
Mill Corp h 13 Ashley
- " William salesman 1364 Acushnet h
675 Cottage
- " William spinner h 159 Weld
- " William H designer Bristol Mfg
Corp h 28 Valentine
- " William P barber h 81 Mosher

ROBERTSON ANNIE Mrs grocer 187 County h 185 do

- " Charles E tiller man Ladder No
2 h h 1012 Pleasant
 - " Edward T & Son cotton super-
visors 23½ N Second
 - " James W mach h 421 Purchase
 - " John G clerk bds 185 County
- ROBERTSON MOTOR CAR CO** Cot-
tage Elm See page 1211
- " Phebe B widow Joseph W h 1012
Pleasant
 - " Samuel clerk 82 Union h 29 Em-
erson
 - " Thomas laborer h 8 Walnut
 - " William engineer h 116 Rodney
 - " William F adjuster h 13 Colum-
bia
- Robichaud Aime h 553 N Front
- " Amedee clk 241 Bowditch b 228
Phillips av
 - " Benjamin overseer Holmes Mfg
Co h 16 Valentine

PELEG H. SHERMAN 506 COUNTY ST

FUNERAL DIRECTOR AND EMBALMER

OFFICE PHONES
Bell 690 W. Auto. 1305

RESIDENCE PHONES
Bell 690-R. Auto. 1306

TREMONT ST. GARAGE OLDSMOBILE SERVICE STATION

E. C. Earley, Prop. Accessories & Repairs 47 Tremont Street

814

NEW BEDFORD [1916] DIRECTORY

Robichaud

- " Daniel lineman 43 William h at Acushnet
- " Donald operative h 4 Jean
- " Edward plumber h 117 Eugenia
- " Ellen operative h 252 Coffin av
- " Emelien operative h 252 Coffin av
- " Ethel E Mrs rms 86 N Second
- " Fidele operative h 252 Coffin av
- " George carpenter and variety 12 Holly h 14 do
- " Gilbert dyesetter h 228 Phillips avenue
- " Hector operative b 16 Valentine
- " Isadore laborer h 66 Penniman
- " James salesman h 20 Valentine
- " Samuel section hand h 128 Mott
- " Thaddeus operative h 105 Beetle

Robida Frank laborer h 214 Coffin avenue

- " Joseph h 56 Rotch
- Robidoux Adelard official collector h 382½ N Front
- " Albert third hand bds 344 N Front
- " Clara mgr 1529a Acushnet av b 360 Bowditch
- " Joseph oper h rear 1713 Purchase
- " Victor clerk 1223 Acushnet av h Hawes st
- " Theodore second hand h 344 N Front

Robillard Annonciade elk 1235 Acushnet av b 7 Bentley

- " Arthur V chauffeur h 87 Whitman
- " Camille appr b 7 Bentley
- " Charles loomfixer h 190 Earle
- " Emile driver h 35 Dean
- " Eugene E Mrs remnant 1235 Acushnet av h 7 Bentley
- " Jacques carpenter h 75 Rodney
- " Joseph A L jeweler h 7 Bentley
- " Oliva weaver bds 190 Earle
- " Oliver driver h 47 Belleville rd
- " Philomise widow Peter h 323 Tinkham
- " Victor fixer bds 323 Tinkham

Robillard

- " William weaver h 1205 Acushnet avenue
- Robin Alex window fixer h 41 Ellen
- " Arthur weaver h 539 N Front
- " Edmonte blacksmith h 173 State
- Robinson Ada M telephone operator 57 N Second bds 283 County
- " Albert tinsmith h 1107 County
- " Alice speeder tender bds 94 Rodney
- " Alice R teacher sewing public schools bds at Fairhaven
- " Annie clerk bds 194 Clinton
- " Annie M milliner 1619 Acushnet av bds 292 Earle
- " Anthony cigar mfr h 191 Purchase
- " Addie A widow Henry L h 526 Purchase
- " Arthur J bds 49 State
- " Arthur P clerk h 39 Myrtle
- " Ben moulder h 49 Ashley
- " Bros (James F and Frank J Robinson) variety 106 Rivet
- " Carl A clerk 157 Union h at Fairhaven
- " Charles elevatorman Masonic bldg rms 1042 Purchase
- " Charles H eng h 113 Tremont
- " Charles J railroad eng h 49 State
- " Daniel grocer 156 Weld h 66 Mt Pleasant
- " David J electrician 744 Pleasant h 180 Division
- " Edmund P weaver h 549 Summer
- " Edward operative h 13 Salisbury
- " Edward A motorman b 191 Purchase
- " Edward B oper rms 920 Purchase
- " Elizabeth A died Nov 20 1916
- " Emma bkpr b 208 Hathaway
- " Ernest carpenter h 132 Clark
- " Ethel bkpr bds 153 Myrtle
- " Florence h 28 Summit
- " Frank spinner bds 153 Myrtle

GLOBE

J. N. LONHOLDT, Prop. Telephones, Bell 1872-1873, Auto. 2365 Goods called for and Delivered
Down town Office, 932 Purchase St.

DYE HOUSE

220 SHAWMUT AVE.

North End Office, 1014 Acushnet Ave.

AUTOMOBILES TO LET

BERT A. VANCE
24 SYCAMORE STREET

5 and 7 Passenger Cars

Limousines for Hire
Weddings and Funerals a Specialty
Bell 3191-W Auto. 3334

NEW BEDFORD [1916] DIRECTORY

815

Robinson

- " Frank J (Robinson Bros) and overseer Gosnold Mill h 63 Swift
- " Fred H physician 526 Purchase h do
- " Frederiek clerk h 576 Summer
- " Frederick L cigars 1020 Purchase h 68 Foster
- " Frederiek S chauffeur h 357 Elm (W)
- " George operative b 107 David
- " George h 11 Harmony
- " Greenwood janitor P O h 283 County
- " Harry C cashier Mechanics Nat-Bank h 4 N Orchard
- " Herbert L clerk h 15 Brigham
- " Ida L seamstress b 138 Carroll
- " Isabelle wid John C h 210 W French av
- " Jacob H manager rms Y M C A
- " James porter 81 Front h 81 Dunbar
- " James laborer bds 88 Cove
- " James operative h 96 Ellen
- " James weaver h 15 Viall
- " James wvr bds 1293 Acushnet av
- " James F (Robinson Bros) h 63 Swift
- " John clerk h 154 Butler
- " John loomfixer h 26 Lucas
- " John A foreman h 620 Union
- " John B carpenter h 58 James
- " John C machinist bds 75 Ellen
- " John K clerk h 154 Butler
- " John T machinist h 42 Morton et
- " Joseph operative bds 13 Salisbury
- " Joseph packer h 94 Rodney
- " Joseph H elec bds 42 Morton et
- " Mae N telephone operator 57 N Second bds 138 Carroll
- " Mary widow John L h 138 Carroll
- " Mary widow William h 292 Earle
- " Mary Mrs h 341 Tinkham

Robinson

- " Mary A weaver h 189 Hathaway
- " Mary H weaver h 7 E Durfee
- " Merton apprentice 25 N Second h 132 Willis
- " Nathaniel Rev pastor Union Baptist church h 302 Middle
- " Orrin M farmer h 132 Willis
- " Perley operative h 151½ Viall
- " Peter A machinist b 42 Morton et
- " Rueben weaver h 158 Nash rd
- " Stanley spinner bds 94 Rodney
- " Thomas drillwkr b 42 Morton et
- " Thomas (Bird & Robinson) h 305 Acushnet av
- " Thomas S shipper Bennett Mill bds 210 W French av
- " Walter baker h 528 Cotttage
- " William ins agt h 127 Mt Vernon
- " William railway mail clerk b 283 County
- " William weaver h 70 Penniman
- " William wvr b 1293 Acushnet av
- " William A pres W A Robinson & Co Inc h 39 Grove
- " William H clerk 1592 Acushnet av h 153 Myrtle
- " William H ins agt h 21 Highland
- " W A & Co Inc oil refiners 144 S Water

Robitaille Alphonse violin teacher

- 1566 Acushnet av h do
- " Antonio operative b 326 N Front
- " Arthur barber 1185 Acushnet av h 105 Bullard
- " Belle Mrs h 360 Bowditch
- " Eleador motorman h 166 Clifford
- " Emile loom fixer h 432 Cedar Grove
- " Etienne carpenter b 326 N Front
- " Honorius carp h 206 Hathaway
- " Jeremie laborer h 224 Dartmouth
- " Joseph oper bds 326 N Front
- " Michael carp h 326 N Front
- " Rodolph R clerk 16 N Second b 200 Collette

STEIGER-DUDGEON CO.

"The WOMAN'S Store"

Tel. Bell 82 & 83, Branches connecting all Depts.

" " 160 For Office Only. Auto. 1397

**Carments, Millinery,
Hosiery, Underwear,
Housekeeping Goods,
&c. &c.**

At Lowest Prices

Granolithic Sidewalks and Concrete Work

Blacksmith — Estimates Furnished — Automobile Supplies

520 Acushnet
Avenue

BENJAMIN F. WATKINS

Telephone
Conn.

816

NEW BEDFORD [1916] DIRECTORY

- ROBITAILLE OVILLA** contractor
200 Collette h do See page
1214
- Rocha** Charles clerk h 35 Morton ct
" Dario clerk 126 County bds 35
Morton ct
" Hector died Sept 27 1915
" Jacintho fisherman rms 88 Jou-
vett
" Joseph operative bds 88 Jouvett
" John operative h r 88 Acushnet
avenue
" John V clerk h 148 Rockland
" Joseph carder h r 88 Acushnet av
" Manuel operative h 62 Middle
" Mary wid Antone h 35 Morton ct
Rochambeau Social Club 418 S Front
Roche Catherine widow Thomas h 279
County
" Eastwood Mrs b 279 County
" John h 150 Durfee
" John J heeler h 12 Atlantic
" Joseph hairdresser 68 Dartmouth
h 21 Dunbar
" Thomas F shoewkr b 150 Durfee
" Thomas N physician 279 County h
do
" see Roach
- Rocheleau** Alfred restaurant 1174 Ae-
ushnet av bds 276 Earle
" Alphonse salesman h 51 Vine
" Araline widow Joseph h 18 Haz-
ard court
" Arthur h 134 Tallman
" Arthur mule spinner b 135 Holly
" Felix real estate 1642 Acushnet
av h do
" Frederick operative h 293 Sawyer
" George fixer h 98 Clark
" Henri laundryman h 807 First
" Henry waiter bds 135 Holly
" Hubert carpenter h 276 Earle
" Lucie widow Alexis h 135 Holly
" Victoria weaver b 18 Hazard ct
- Rochell** Alexander R barber 1646
Purchase b 43 Linden
- Rock** Charles lab h r 8 Hicks
- Rock**
" Christina dressmaker 1548 Pur-
chase bds do
" Emma milliner 1009 Acushnet av
b 1380 Pleasant
" Frank cleaner b 272 Davis
" Fred H operative h 49 Roosevelt
" George died June 6 1916
" Hormidas lab h 115 Whitman
" John F clerk 874 Purchase h 743
S Water
" Joseph h 478 Coggeshall
" Lillian E clerk 794 Purchase bds
1548 do
" Louis helper b 1548 Purchase
" Louis second hand h 272 Davis
" Louis J R wkr b 272 Davis
" Mary C widow Fred h 40 Cove
" Napoleon hairdresser 1591 Pur-
chase h 1548 do
" Oliver h Douglass st
" Oneis laborer h 165 Bates av
" Origene carp h Douglass st
" Parmenie milliner bds 1548 Pur-
chase
" Philip hairdresser 1895 Purchase
h 1380 Pleasant
" Wilfred shoeworker h 12 Coville
" Zacharie baker 1070 County h at
Fairhaven
" Zepherin doffer h 33 Austin
- Rockfeller** Clarence E salesman h 51
Emerson
" James B compositor Standard h
144 Mill
- Rocklin** Kesler tailor 144 Ash h 23
Welcome
" William mgr h 18 Bedford
- Rocray** Joseph driver h 54 Hazard
" Joseph weaver h 216 Sawyer
- Rodeillant** Francois machinist h 63½
Tallman
- Roderick** Anthony J physician 298
County h do
" Antone laborer h 328 S Second
" Antone laborer h 472 Allen
" Bernard city emp h 7 Stanton ct

There's room at the top for young men and women who can do things right.

Kinyon's Commercial School

Odd Fellows Bldg., Cor. William and Pleasant Sts., New Bedford, Mass.

THE ACUSHNET SANITARIUM Telephone 994-W

Nervous, Rheumatic and Maternity Cases a Specialty

Reasonable Rates EUGENE T. AUGER, Mgr. Lunds Corner

NEW BEDFORD [1916] DIRECTORY

817

Roderick

- " Edward fish h 25 Howland
- " Edward salesman Union cor N Water h 81 Sidney
- " Eliza Mrs seamstress bds 237 Acushnet avenue
- " John operative h 79 Thompson
- " John oper h 55 Grinnell
- " John laborer h 20 Rural
- " John Jr operative bds 23 Oak
- " John S operative h 23 Oak
- " Joseph waiter 935 S Water h 82 Nelson
- " Joseph weaver h 24 Katherine
- " Levi lunch 935 S Water h 82 Nelson
- " Manuel laborer h 25 Hall
- " Manuel lab bds 24 Gosnold
- " Manuel oper h 82 Eugenia
- " Manuel h 82 Eugenia
- " Manuel Jr twister h 47 Covell
- " Napoleon clerk 6 W French av h 16 Welcome
- " Odise operative h 910 S Water
- " Richard clerk 1654 Acushnet av bds 82 Eugenia

Roderique Antone lab h 31 Circuit

- " Antone oper 35 Prospect
- " Charles clerk h 201 Rockland
- " Charles oper h 5 Howland
- " Edward oper h 92 Acushnet av
- " Fanny widow Joseph h 375 S Second
- " Frank lab h 33 Gosnold
- " Frank laborer h 224 S Front
- " Jesse F twister h 301 S Front
- " Joseph died Dec 21 1915
- " Joseph foundryman h 267 Field
- " Joseph F operative h 299 S Front
- " Manuel driver h 109 Purchase
- " Manned operative b 31 Circuit
- " Manuel operative h 806 S Water
- " Manuel L laborer b 119 Armour
- " Polsena wid Leon h 5 Howland

Roderiques Antone operative h 59 Collette

- " Joseph E operative h 495 First

Roderiques

- " Julio C operative h 59 Collette
- " Michael painter h 90 Howland
- " Philomena widow Manuel h 206 Rockland
- " Sabino wood Winsor cor Crapo h Roderiques Antone eng h 50 Crapo
- " Roderique Antone oper h 58 Phillips av
- " Antone variety 206 Belleville av h do
- " Fanny sewer b 206 Rockland
- " Frederick grocer h Phillips av
- " Joaquim P fireman h 112 Thompson
- " John doffer b 58 Phillips av
- " John laborer h 136 N Second
- " Joseph h 135 County
- " Joseph h 206 Rockland
- " Manuel carder h 61 Prillips av
- " Manuel driver h 76 Loyland
- " Manuel driver h 76 Lombard
- " Manuel lab h 32 Query
- " Manuel operative b 58 Phillips av
- " Manuel second hand h 72 Hatch
- " Mary J fitter b 206 Rockland
- " Roderiques Aeassio oper h r 1105 County

Roderiques Antone driver h 85 Winsor

- " Antone shoe repairer 399 N Front h 99 Field
- " Caesar fruit h 123 Belleville av
- " Charles oper h 12 Lombard
- " Edwardo oper h 12 Hyacinth
- " Francisco lab h 44 Independent
- " Frank carder h 33 Jenkins
- " Frederick (Souza & Roderiques) h 58 Phillips av
- " Isaie oper h 304 Colette
- " Joseph operative h 12 Beetle
- " Julio clk 1051 Acushnet av rm 40 h 59 Collette
- " Julio C operative h 59 Collette
- " Laurence painter h 22 Bourne
- " Julia operative h 71 Davis
- " Leonora h 44 Stowell
- " Manuel carder h 82 Phillips av

Geo. E. Macomber
Cor. of MILL and COTTAGE STS.
Conn. by Telephone

Wholesale and Retail Dealer in
ICE CREAM

Orders for Families, Parties,
etc., promptly delivered.
SUNDAY ORDERS a Specialty

AKIN-DENISON CO. 640 Pleasant St., 1218 Acushnet Ave.
129 Cove St. Walnut, cor. Water
Paints - Oils - Varnishes - Brushes

Central Lumber and Supply Company

LUMBER & INTERIOR FINISH

Bell Phone 1919 Office, 172 No. Water St., New Bedford Auto 1513

818

NEW BEDFORD [1916] DIRECTORY

Roderiques

- “ Manuel fireman h 226 Rivet
- “ Manuel h 65 Borden
- “ Manuel operative h 16 Calumet
- “ Manuel oper h 15 Cotter
- “ Thomas lab b 22 Bourne
- Rodgers Alfred baker 958 Broek av
h 160 Clara
- “ Anthony clerk Swift & Co b 60
Liberty
- “ Hypolito J barber 405 S Water
h 123 Pleasant
- “ James twister h 25 Welcome
- “ Martin mason h 60 Liberty
- “ Mary bds 60 Liberty
- “ Mary M widow Antonio M steam-
ship agent 177 Acushnet av h
185 Rockland
- “ see Rogers
- Rodil Arthur oper h 476 Orchard (S)
- Rodman Edith M teacher Hosea M
Knowlton school b 104 Bonney
- “ Florence C teacher b 104 Bonney
- “ Frank P weigher h 104 Bonney
- “ Herbert L salesman b 667 Cot-
tage
- “ Julia W h 106 Spring
- “ Ralph F bkpr bds 104 Bonney
- Rodrick William M lab h 26 Jouvett
- Rodrine Jose lab h 34 Bolton
- Rodrigues Julio oper h 71 Davis
- Roe Fred helper 55 N Water bds 80
Valentine
- “ James h 80 Valentine
- Roebuck Edith clerk b 561 Cottage
- “ Ernest jeweler 1007 Purchase bds
561 Cottage
- “ Herbert (H Roebuck & Son) h
561 Cottage
- “ H & Son (Herbert and Joseph)
jewelers 1007 Purchase
- “ Joseph (H Roebuck & Son) h
167 Merrimac
- Roessle Ulrich baker 913 Acushnet
av h Summer
- Roettinger Annie M h 63 Spruce

- Rog John operative h 8 Hicks
- “ Joseph operative h 8 Hicks
- Rogers Abiatha died
- Rogers Addie N Mrs bds 217 Middle
- “ Albert R (Rogers Bros) 86 Top-
ham h do
- “ Annie widow John h 69 Borden
- “ Anthony clerk 873 S Water b 102
Mosher
- “ Arthur J asst Public Library bds
302 County
- “ August operative h 88 Jouvett
- “ August slasher h 36 Katherine
- “ Benjamin C rem to Fairhaven
- “ Bros (Ceasar Rogers) grocers 107
S Second
- “ Bros (Fred L, Edward H and Al-
bert R) milk 86 Topham
- “ B William salesman h 92 Nye
- “ Caroline died Jan 31 1916
- “ Carolyn L telephone operator h
488 Union
- “ Catherine L asst b 488 Union
- “ Ceasar (Rogers Bros) h 254 Acu-
shnet av
- “ Charles chauffeur b 149 Acush-
net av
- “ Charles E third hand h 63 Roose-
velt
- “ Charles I lab b 1225 Plainville rd
- “ Charles W carp h 111 Brigham
- “ Deborah R Mrs h 27 Collins
- “ Edward elec wkr b 336 Tinkham
- “ Edward pntr U St Ry Co h 65
Borden
- “ Edward E cond rms 1610 Pur-
chase
- “ Edward H (Rogers Bros) milk b
86 Topham
- “ Edward L ice 252 Brownell h do
- “ Elizabeth teacher William H
Taylor school rms 51 Butler
- “ Elizabeth L widow William K
housekeeper 50 James
- “ Ella wid Walter F b 249 Arnold
- “ Emma A Mrs h 488 Union

CHAMBERLAIN, BORDEN & SILVA
REAL ESTATE 194 UNION STREET
BOTH PHONES

BUY YOUR SHOES
at the largest and
BEST SHOE STORE IN THE CITY

CUSHING & BOUCHER
 SUCCESSORS TO SCHULER BROS.

848 PURCHASE STREET

NEW BEDFORD [1916] DIRECTORY

819

Rogers

- “ Emma P tel oper b 488 Union
- “ Eva Mrs h 43 Hemlock
- “ Frances matron 16 Howard h do
- “ Frank lab h 70 Nelson
- “ Frank machinist h 381 S Second
- “ Frank operative h 8 Howland
- “ Frank A silverworker h 151
Kempton
- “ Frank D driver h 64 School
- “ Frederick L died Oct 12 1915
- “ Frank L (Rogers & Sylvia) h 31
Rotch
- “ Frank S third hand h 9 Abbott
- “ George F driver 70 Union h 51
Shawmut av
- “ Gideon B operative h 274 Pope
- “ Harrison A rms 171 Kempton
- “ Henrietta widow Manuel h 13
Mosher
- “ Henrique paints 109½ County h
13 Mosher
- “ Henry helper h r 36 Linden
- “ Herbert T salesman Loose-Wiles
Biscuit Co h 140 Shawmut av
- “ Isaac T gardener h 15 Button-
wood
- “ James weaver bds 1089 Acushnet
av
- “ John fireman U St Ry Co power
station h 59 Newton
- “ John laborer h 3 Seneca
- “ John oper h 76 Scott
- “ John oper h 443 Bolton
- “ John operative h 490 Bolton
- “ John ropeworker h 279 Bolton
- “ John shoemaker bds 269 Palmer
- “ John A laborer h 17 Weld
- “ John A mashinist bds 47 Briggs
- “ John D repairman h 108 Sidney
- “ John F glasscutter h 55 Independ-
ent
- “ John J city lab b 126 Clara
- “ John J glasscutter h 13 Harrison
- “ John M shoemaker h 140 Acush-
net av
- “ Joseph driver h 404 Cedar Grove
- “ Joseph carp h 107 Penniman

Rogers

- “ Joseph clerk h 486 Rivet
- “ Joseph fireman h 20 George
- “ Joseph operative h 320 Bedford
- “ Joseph Jr operative h 65 Short
- “ Joseph E clerk 932 S Water h
104 Thompson
- “ Joseph E woodworker h 118 Mott
- “ Joseph H city lab h 153 Smith
- “ Joseph H 2nd engineer 270 Acu-
shnet av h 149 do
- “ Joseph P barber 81 William h
446 Allen
- “ Joseph P operative h 23 Matthew
- “ Joseph R bicycle repairer 164
Rivet h 502 Bolton
- “ Josephine L widow Wilson b 169
Newton
- “ Julia I h 250 Chancery
- “ Kate F teacher Katherine st
school h 393 Pleasant
- “ Laura Mrs b 104 Thompson
- “ Leroy P clerk Cottage cor Elm
bds 180 Middle
- “ Manuel fireman h 756 Mt Pleas-
ant
- “ Manuel operative h 73 Nelson
- “ Mannel operative h 439 Orchard
(S)
- “ Manuel watchman h 411 Allen
- “ Manuel R h 45 Nelson
- “ Manuel R oper h 141 Purchase
- “ Manuel S bicycle repairer 790
Purchase h 259 Field
- “ Manuel V carp h 269 Palmer
- “ Margaret M oper b 126 Clara
- “ Mary widow Frank h 55 Page
- “ Mary Mrs h 82 Grinnell
- “ Mary E Mrs h 302 County
- “ Mary L oper b 126 Clara
- “ Mary L widow Antone W h 195
Rockland
- “ Mathew moulder h 43 Hemlock
- “ May clerk h 1111 S Water
- “ Michael laborer h 126 Clara
- “ Michael fireman h 400 Elm (W)
- “ M Catherine clerk overseer of
poor office bds 65 Borden

Auto Telephone 2263

238 STATE STREET

BAKER

JERSEY LILY MILK BREAD J. A. Boucher

Office Phones: Bell 1400; Auto. 2163

Res. Phone: Auto. 2151

FUNERAL DIRECTOR & EMBALMER

PRIVATE AMBULANCE SERVICE

ALDEGE CHASSE? - - 386 NORTH FRONT STREET

A. S. FRANCIS

ALL KINDS OF INSURANCE

27 MASONIC BUILDING

Telephone Connection

820

NEW BEDFORD [1916] DIRECTORY

Rogers

- “ Nellie chiropodist 99 School h do
- “ Patrick H buffer h 1 Waverly pl
- “ Peter laborer h 390½ S Second
- “ Roger W mgr 1032 Acushnet av
b 92 Nye
- “ Terrence spinner b 126 Clara
- “ Terrence spinner h 47 Briggs
- “ Thomas h 59 Clark
- “ Thomas laborer h 1190 Pleasant
- “ Virginio carp h 177 Thompson
- “ Walter S laborer h 840 County
- “ William h 21 Columbia
- “ William Jr clerk h 92 Nye
- “ William H lab h 1437 Pleasant
- “ William T clerk bds 124 Bonney
- “ & Sylvia (Frank L Rogers and
Antonio A Sylvia) undertaker
100 Potomska
- “ see Rodgers and Roderieque

Rogerson Francis C manager 108 Union
rm 9 h 79 North

“ Francis W cotton broker rms 79
North

“ Robert wvr h 159 Frederick

Rogler Charles S drillworker h 159
Sycamore

Rojek Alexander weaver h 97 Collette
Rojk Wazyl lab h Mt Pleasant near
King's Highway

Rokita Mary Mrs h 19 Hampton ct
Roland Arthur E second lieut C A C
h Fort Rodman

Rollins Claude oper h 916 County

“ Herbert S foreman 474 Acush-
net av h 63 Sycamore

“ John J sales 99 Front h 130 Fair

“ John J Jr driver b 130 Fair

“ Manuel J driver h 106 Thompson

“ Oliver J city lab h 18 Sagamore

“ see Raulino

Romanow Hyman (Eastern Supply
Co) 1549 Purchase h 573 Cot-
tage

Romanowicz Frank weaver h 192
Sawyer

“ Wladslaw weaver h 46 Dean

Romeiro Manuel oper h England st
“ Oras fireman b Manuel Romeiro's

Ronan James V clerk 37 Delano h 29
Mosher

“ Maurice mach b 29 Mosher

“ William J painter h 36 Winsor

Rondeau Alcide driver b 149 Phillips
av

“ Clarinda Mrs milliner 1287 Acu-
shnet av h 149 Phillips av

“ Damasse wood 149 Phillips av h
do

“ Delphis helper 984 Purchase h
1305 Acushnet av

“ Eva housekeeper 149 Phillips av

“ Fred driver bds 149 Phillips av

“ Theodore hardware h 1360 Acu-
shnet av

Rongo Charles laborer h 6 Wall

Rooks Albert H police h 41 Bonney

“ Charles A painter h 205 N Sec-
ond

“ Charles R painter b 205 N Sec-
ond

“ John clerk 616 Pleasant bds 41
Bonney

“ John C police h 4 Washington

“ John E rms 20 S Second

“ Ruth L clerk bds 41 Bonney

Rooney Annie E teacher William H
Taylor school b r 93 Bedford

“ Daniel T fitter h 488 Summer

“ Edward fireman b 56 Winsor

“ Frederick J chauffeur b 94 Par-
ker

“ Helen A steno 790 Purchase bds
r 93 Bedford

“ James stage hand b 56 Winsor

“ James J city laborer h 94 Parker

“ John watchman Almshouse h 56
Watch

“ John weaver h 311 Collette

“ John Jr machinist b 56 Winsor

“ John P gardener 379 County h r
93 Bedford

“ Joseph b 94 Parker

PELEG H. SHERMAN

506 COUNTY ST.

FUNERAL DIRECTOR AND EMBALMER

OFFICE PHONES
Bell 690 W. Auto. 1305

RESIDENCE PHONES
Bell 690-R. Auto. 1306

ENGRAVING OF ALL KINDS, including Name Cards, Wedding Invitations. 230 Union St.

A. C. GARDNER

ESTABLISHED 1867 - - - Successor to WM. L. KELLEY

NEW BEDFORD [1916] DIRECTORY

821

Rooney

- “ Lawrence A steam fitter bds 94 Parker
 - “ Lawrence F salesman 790 Purchase h r 93 Bedford
 - “ Luke H overseer Manomet Mill h 150 Merrimac
 - “ Thomas waiter 1051 Purchase b do
 - “ William clerk b 56 Winsor
- Roos Adolph city lab h 119 Myrtle
 “ Frank trainman bds 119 Myrtle
 “ Ludwig A. R R conductor h 152 Myrtle

Rooth H Bartol clerk b 172 Acushnet av

Rosa Frank P Jr clerk h 419 Kempton

- “ H Antonio physician 112 Grinnell h do
- “ Joseph operative h 24 Katherine
- “ Manuel clk h 2185 Purchase
- “ Maria widow Manuel h 81 Davis
- “ Mary widow h 112 Grinnell
- “ see Rose and Ross

Roscoe Mary E widow Albert J h 211 County

“ William E police lieut h 691 Cottage

Roscow Frederick h bkpr Grinnell Mfg Corp h 259 Bowditch

“ Frederick W clerk Grinnell Mfg Corp bds 259 Bowditch

Rose Alfred P plasterer h 46 Short

“ Amelia widow John h 2a Walnut

“ Anacleto E wvr h 323 S Front

“ Anna widow Manuel h 586 Allen

“ Anthony Jr city lab h 25 Oak

“ Anthony E liquors 77 Potomska h at Padanaram

“ Antone h 715 Kempton

“ Antone backboy b 188 Eugenia

“ Antone city lab h 407 Allen

“ Antone hairdresser 220 No Front h 261 Coggeshall

“ Antone operative h 90 Thompson

Rose

“ Antone shoemaker 520 County h 285 Acushnet av

“ Antone G foreman h 350 Allen

“ Antone G operative h 34 South

“ Arthur J shoemaker h 20 Crapo

“ August F drillmkr h 58 Fair

“ Charles H lab h 242 Chancery

“ Charles P telephone repairer 43 William bds 323 County

“ Eli laborer h 479 S Second

“ Emanuel F fisherman h 329 S Front

“ Felissiano laborer h 255 S Second

“ Frank doffer b 323 S Front

“ Frank laborer h 399 S Second

“ Frank G city lab h 55 Tremont

“ Frank P laborer h 323 County

“ Frank P oper h 53 Katherine

“ Frank P oper h 399 S Second

“ Frank S slasher tender h 171 Aquidneck

“ Fred P clerk 908 Purchase rm 403 bds 82 Independent

“ Fred G teamster 32 Larch h 41 do

“ George weaver h 282 Davis

“ Henry asst supt 508 Pleasant rm 205 h 434 Chancery

“ Henry lab h 541 Blackmer

“ Isabel M telephone operator 57 N Second bds 249 Austin

“ Jason laborer h 191 N Second

“ John bds 18 Jenkins

“ John drillworker b 46 Short

“ John driver h 54 Stephen

PAN=DANDY BREAD A. A. Barabe
 Crisp=Dainty=Delicious
 Direct from oven to you 643 So. First St.
 Both Phones

Ernest Howarth & Co. Electrical Contractors
 General Repairs and Supplies

668 Pleasant Street Tel. Connection, Office and Residence

GREENE & WOOD

Every Kind of LUMBER AND MILL WORK

PINE STREET, off So. WATER STREET, NEW BEDFORD

822

NEW BEDFORD [1916] DIRECTORY

Rose

- " John S Jr operative b 161 S Water
- " Joseph h 118 Bonney
- " Joseph drawer h 29 Hall
- " Joseph drillwkr b 48 Short
- " Joseph helper h 7 Bethel
- " Joseph laborer h 63 Prospect
- " Joseph laborer h 288 S Second
- " Joseph laborer h 302 S Front
- " Joseph laborer h 84 First
- " Joseph operative h 61 Howland
- " Joseph oper h 79 Katherine
- " Joseph operative b 14 Beetle
- " Joseph T twister h 47 Covell
- " Joseph G h 111 Sagamore
- " Kate Mrs h 93 Middle
- " Leanora wid Manuel h 87 Fruit
- " Lillian Mrs rms 50 Hillman
- " Louis C oper h 390 $\frac{1}{2}$ S Second
- " Magdaline clerk 794 Purchase b 323 County
- " Manuel clerk 96 Allen bds 104 Stevens
- " Manuel driver h 182 Acushnet av
- " Manuel fish h 53 Rivet
- " Manuel fish 527 S Water h 179 Grinnell
- " Manuel fisherman h 23 Scott
- " Manuel laborer h 63 Grinnell
- " Manuel laborer h 77 Dunbar
- " Manuel oper h 405 Orchard (S)
- " Manuel opr h 49 Hall
- " Manuel oper h 18 Jenkins
- " Manuel operative h 97 Division
- " Manuel oper h 16 Katherine
- " Manuel hpr h 30 Belleville rd
- " Manuel vulcanizer b 285 Acushnet av
- " Manuel C carp h 1235 Broek av
- " Manuel Enos oper b 53 King
- " Manuel G laborer h 99 Hemlock
- " Manuel P engraver 230 Union b 60 Earle
- " Manuel T bds 47 Covell
- " Margaret Mrs h 109 Beetle

Rose

- " Martin P telephone operator bds 323 County
- " Mary wid Antone h 323 S Front
- " Mary widow Antonio h 129 Purchase
- " Mary widow Manuel h 226 South Front
- " Mary O widow Frank S h 198 Eugenia
- " Olympio operative h 14 $\frac{1}{2}$ Griffin
- " Philomena widow Joseph h 560 Allen
- " Richard weaver h 197 Rivet
- " Sarah L widow Joseph P h 15 Hickory
- " Victor laborer h 173 Acushnet av
- " William boss grinder h 78 Jouvett
- " William G lab h 527 Acushnet av
- " see Rosa and Ross
- Rosebottom John eng h 18 Abbott
- Rosen Abraham tailoring 758 Purchase h 42 Wing
- " William physician 905 S Water rms do
- Rosenberg Solomon lawyer 762 Purchase rm 20 h 465 do
- Rosenblum Max (Turkish Baths) 10 Potvin et h 12 do
- Rosenfield Abraham pedlar h 292 Cedar Grove
- " Abraham collector h 30 Adams
- " Morris musician rms 366 Pleasant
- Rosengarten Isador operative h 185 Acushnet av
- Rosenthal Harry sub carrier P O h 95 Washington
- " Joseph umbrella repairer h 284 S Second
- " Myer hay and grain h 35 Crapo
- Rosewitz Abram pedler h 319 S Second
- Roshur George F chauffeur bds 114 Seventh
- " Rosa W widow Frank E h 114 Seventh
- Rosmer Max pedler h 16 Howland

KEMPTON ST. GARAGE SERVICE SUPPLIES

1014 Kempton St. STOWELL & SHARD Phone 4311 REPAIRS

KREBS GARAGE REPAIRING RENTING STORING 206 COFFIN AVE. Auto. Phone 2375 WASHINGTON

NEW BEDFORD [1916] DIRECTORY

823

Rosparka Charles spnr b 126 Tallman
 " Yaroslaw spnr b 126 Tallman
 Ross Abbie A widow George h 62 Parker
 " Abby G W widow Worth G h 75 Madison
 " Abbie R Mrs bds 212 Summer
 " Alcide operative b 587 S Second
 " Alexander bricklayer b 1293 Acushnet av
 " Alexander operative h 587 S Second
 " Alma Mrs dressmaker h 166 Nash rd
 " Alma bookkeeper 939 Purchase b 243 Sawyer
 " Alphonsine milliner 243 Sawyer b 245 do
 " Anna Mrs milliner h 243 Sawyer
 " Annie C Mrs bds 212 Summer
 " Carrie A Mrs h r 35 Smith
 " Charles driver h 811 County
 " Charles painter h 161 S Second
 " Charles C clerk h 983 Pleasant
 " Charles H electrician h 225 Court
 " David J rms 74 Spring
 " Delphine D milliner 243 Sawyer h 245 do
 " Elizabeth widow William H h 593 Cottage
 " Ferdinand real estate 243 Sawyer h do
 " Franklin C clerk 358 Acushnet av h 52 Cottage
 " George operative b 587 S Second
 " George N case maker h 304 Cedar
 " George T salesman 133 Union b 23 Priscilla
 " Jacob A chief clerk h 3 Morgan terrace
 " James spinner bds 593 Cottage
 " James A copper worker h 1792 Purchase
 " John male spinner h 297 Cedar
 " John lunch 1036 Purchase h 53 Florence
 " John, U S A h 73 Capitol

Ross
 " John W laborer h 151 Mill
 " Joseph foreman city yard h 38 Keene
 " J Conrad physician 1529b Acushnet av h do
 " Mary S Mrs clerk h 225 Court
 " Peter O overseer h 587 S Second
 " Philip changer over h 799 First
 " Rose A millinery 243 Sawyer h 245 do
 " Sarah M mgr rm 3 Arcade bldg b 593 Cottage
 " Samuel city weigher h 38 Keene
 " Samuel h 68 Willis
 " Walter B sawyer b 806 Belleville av
 " William A clerk bds 593 Cottage
 " Worth died Mar 24 1916
 " Worth G Jr bds 75 Madison
 " see Roos, Rosa and Rose
Rossi Angelo weaver h r 77 Linden
 " Luigi laborer b r 77 Linden
 " Margaret Mrs h 283 Cottage
 " Nicholas lab h 686 Acushnet av
 " Peter fruit 397 Belleville av h do
 " William chauffeur and mailing clerk Standard b 283 Cottage
Rossignol Albert weaver h 109 David
Rostowski Roman oper h 13 Hampton court
Rostron George mason h 108 Clara
 " Harry oper b 28 Woodlawn av
 " James bricklayer b 29 Salisbury
 " John lunch 874 S Water h 901 do
 " John slater h 28 Woodlawn av
 " John yardman Sharp Mfg Co h at Padanaram
 " Thomas weaver h 168 Cove
 " Thomas operative h 18 McGurk
 " see Rawstron
Rotch Clara M widow William J h 427 County
 " Dept N E Cotton Yarn Co (dept 7-8) Orchard (S) beyond Rivet
 " Josephine wid Morgan h 19 Irving

Kinyon's Commercial School
 Will furnish your office help free

Odd Fellows Building
 COR. WILLIAM and PLEASANT STS.
 NEW BEDFORD, MASS.

HARDWARE

OF ALL KINDS

You Can Get It At
MORIARTY'S

300-308 PURCHASE ST.
Old No. 184 Fourth Street

824

NEW BEDFORD [1916] DIRECTORY

Rotch

" Mary R bds 427 County
" Russell W fisherman h 51 South Sixth
Roth Edward Jr first lieut C A C h Fort Rodman
Rothaupt Joseph glass cutter b 453 Purchase
Rothera David h 866 Broek av
" Ernest A painter b 866 Broek av
" Percy lineman 57 N Second b 866 Broek av
Rothkop Isaac teacher h 146 Acushnet av
Rothschild Israel B shoes 1510 Acushnet av bds 59 Beetle
" Samuel dry goods 1544 Acushnet av h 225 Phillips av
Rothwell Abraham wvr h 3 Abbott
" Elizabeth h 207 Weld
" Fred weaver h 614 Summer
" George spinner h 233 Eugenia
" Harry moulder 229 N Water bds r 35 Smith
" John A loomfixer h r 35 Smith
Rotman Morris pedlar h 138 Cedar Grove
Rouillier Domina clerk h 324 Cedar Grove
" Hector copperworker h 37 Linden
" Joseph teamster h 37 Linden
" Joseph H grocer 32 Penniman h 94 Clark
" Moise lamp lighter h 917 County
Rouke Edward T driver h 77 Pierce
Ronkous Thomas F grocer 605 Acushnet av h do
Rouleau Arthemise widow Octave h 199 Davis
Roullier Arsene operative b 37 Linden
Rounds Abbie B widow Russell h 573 Purchase
" Andrew h 449 Union
" Emily M widow John h 493 Mill
Roundsville Mary M nurse h 55 State
" Mary E Mrs rms 477 Acushnet av

Rounsevell Harry G clerk Manomet Mill h 508 Purchase
" Horace J mariner b 230 North
" John L stenographer 350 S Second
Rounseville Charity P asst bkpr 100 William h at E Freetown
Rounsville Burton toll testman 57 N Second h at Fairhaven
" Waldo chauffeur h 38 Madison
Rourke Alice F bkpr Bennett Mill b 653 County
" Andrew W carpenter h 236 North
" Andrew W Jr carpenter Mill cor Liberty h 236 North
" Charles H oper b 530 N Front
" Edward band boy h 530 N Front
" Edward J painter h 415 Summer
" Francis A clerk h 87 Hazard
" Fred W h 236 North
" Frederick J lab h 653 County
" John R elevatorman b 530 N Front
" Julia h 1946 Acushnet av
" Katheryn L Mrs h 87 Hazard
" William P city lab h 230 State
" see O'Rourke and Rouke
Rouse Minnie Mrs h 28 Durfee
" Stanley W motorman b 28 Durfee
Rousseau Adelard wood turner h 159 Holly
" Albert weaver b 88 Hathaway
" Alfred loomfixer h 12 Harmony
" Alfred milk Fairhaven rd h do
" Amie loomfixer h 88 Hathaway
" Arselia Mrs carder b 1 Collette
" Arsene J head waiter 830 Purchase h 110 Brigham
" Arthur clerk 537 N Front b 159 Bowditch
" Arthur operative b 88 Hathaway
" Charles cond h 121 Phillips av
" C Helena Mrs dressmaker h 164 Bowditch
" Cyprien conductor h 121 Phillips av
" Elphage driver h 197 Rivet

STORAGE BATTERIES

WILLIAM LAW COMPANY, Kempton and Pleasant Sts.

Willard Storage Battery Depot

Bosch Magneto Service Station

New Bedford Steam Carpet Beating and Rug Works

F. W. BESSE, Prop., successor to H. M. MAINE

Corner NORTH and NORTH WATER STS.

Bell 962

Established 1884

Automatic 1403

NEW BEDFORD [1916] DIRECTORY

825

Rousseau

- “ Francois speeder tender bds 487 North Front
- “ Hector grocer 695 Belleville av h 65 Hatch
- “ Herminie widow Napoleon h 330 N Front
- “ Joseph h 171 Crapo
- “ Joseph H operative h 12 Viall
- “ Louis carp bds 330 N Front
- “ Odilon second hand h 197 Rivet
- “ Philomen widow Frank h 968 S Water
- “ Wilfred student b 197 Rivet
- “ see Brooks

Routhier Joseph twister h 10 Roosevelt

- Rouy Abel oper b 304 Collette
- Rovarro Richard lab h 90 Linden
- Rowan Ann widow h 124 Crapo
- Rowand Addie C widow Jacob h 252 County
- “ Harry E clerk bds 252 County
- “ John O engineer Sharp Mfg Co h 523 Cottage
- “ William H chief engineer Dartmouth Mfg Corp h 111 South

Rowbottom George fixer h 487 N Front

Rowe Daniel asst editor Times h 221 Elm

- “ Hary operative h 36 George
- “ Harry shoemaker b 874 County
- “ John L operative h 20 George
- “ Lillian weaver b 874 County
- “ Myra H widow George T h 56 North
- “ Samuel oper rms 1270 Purchase
- Rowland Arthur E 2nd lieut C A C h Fort Rodman
- “ Edward mgr 1015 Purchase h 36 North
- “ James E clerk 1015 Purchase h 497 Summer
- “ Reginald die maker h 14 Viall
- “ William fixer h 208 Davis
- “ William S clerk b 208 Davis

Roy Adelard carpenter h 230 Dean

- “ Adelard moving picture operator b 216 Phillips av
- “ Albaine painter bds 126 Eugenia
- “ Albert operative bds 55 Willard
- “ Albert vyr h 230 Dean
- “ Alfred A chauffeur h 57 Smith
- “ Alfred D rms 464 County
- “ Almoza S Mrs (N B Sheet Metal Co) h 93 Holly
- “ Alphonse driver h 23 Hillman
- “ Amanda widow George h 1111 South
- “ Amedee laborer h 184 Davis
- “ Anselme carpenter h 217 Eugenia
- “ Antoinette h 116 Belleville road
- “ Archie J chauffeur h 88 Clifford
- “ Archille operative h 344 N Front
- “ Arsene A mgr N B Sheet Metal Co h 93 Holly
- “ Arthur carpenter h 19 Thatcher
- “ Belonie h 95 Hathaway
- “ Blanche Mrs elk 1077 Acushnet av b1060 do
- “ Caroline widow Theophile h 812 First
- “ Corinne widow Euclid h 248 Bowditch
- “ D Alfred real estate 791 Purchase rm 25 bds 164 County
- “ Edmund carp h 88 Clifford
- “ Edmund speeder tender h 126 Eugenia
- “ Edna clerk 1141 Acushnet av bds 35 Peckham
- “ Ernest third hand b 152 Whitman
- “ Eugene weaver bds 230 Dean
- “ Genevieve widow Noe h 329 N Front
- “ George M weaver h 154 Cedar Grove
- “ Hector h 20 LaFrance court
- “ Henry carp h 60 Clifford
- “ Irvin operative b 124 Hathaway
- “ John overseer h 207 Bowditch
- “ John V yard boss Neild M Corp h 149 Phillips av

AKIN-DENISON CO. F **ORGE** **ACTORY** **URNACE** **AMILY** **COAL**

J. & W. R. WING & CO. *Clothiers and Furnishers*

191 UNION STREET, - - - NEW BEDFORD, MASS.

826

NEW BEDFORD [1916] DIRECTORY

Roy

- “ Joseph driver rms 19 N Sixth
- “ Joseph laborer h 9 Hazard ct
- “ Joseph laborer bds 126 Eugenia
- “ Joseph operative h 186 Collette
- “ Joseph oper b 19 Hicks
- “ Joseph pntr b 976 Acushnet av
- “ Joseph second hand h 211 Church
- “ Joseph weaver h 20 Tallman
- “ Joseph weaver h 101 Coffin av
- “ Joseph weaver h 289 Bowditch
- “ Joseph weaver h 195 Davis
- “ Joseph C prop Nash Road Wet Wash Laundry h 448 N Front
- “ Joseph J weaver h 81 Mosher
- “ Joseph O fixer h 186 Collette
- “ Leo operative h 409 N Front
- “ Louis shoe repairer b 655 Kempton
- “ Louis C speeder tender h 55 Willard
- “ Louis third hand h 883 S Water
- “ Louis B baker 35 Peckham h do
- “ Louis P clerk 1401 Acushnet av h 1305 do
- “ Madelaine widow Peter h 126 Eugenia
- “ Mary A operative bds 55 Willard
- “ Mary C h 154 Cedar Grove
- “ Matilda widow h 113 Belleville rd
- “ Max shoeworker h 1064 Acushnet av
- “ Maxime laborer h 423 N Front
- “ Moise h 19 Hicks
- “ Napoleon loomfixer h 91 Brook
- “ Narcisse loom fixer and grocer 206 Dean h 95 Brook
- “ Onesime h 895 Brock av
- “ Philamine oper b 895 Brock av
- “ Remi operative h 9 Hazard ct
- “ Romauld driver 107 Bowditch b 248 do
- “ Romeo watchman h 152 Whitman
- “ Romuald watchman h 68 Hatch
- “ Serina speeder tender b 113 Belleville rd
- “ Susan wid John B h 168 Smith

Roy

- “ Thomas carp h 495 Coggeshall
- “ Ulrie weaver h 109 David
- “ Virginia Mrs h 41 Merrimac
- “ Wenceslas clerk 1347 Acushnet av h at Fairhaven
- “ Zoel h 1527 Acushnet av
- “ see Roi and King
- Royal Co, Chinese restaurant 354 Acushnet av
- Royce Jessie M h 23 North
- Royer David carp h 54 Salisbury
- “ Louis carpenter h 75 Rodney
- Roylance Harold tinsmith h 32 Social
- “ Samuel variety 1067 S Water and tinsmith 48 W French av h do
- Royle David dressmaker h 29 East French av
- Roza Manuel P operative h 452 Belleville av
- Rubenstein David pedlar h 77 Liberty
- Rubin Jacob S clerk b 138 S Second
- “ Joseph (Joseph Rubin & Son) h 138 S Second
- “ Joseph & Son (Joseph and Lewis) mattress mfrs 146 South Second
- “ Lewis (Joseph Rubin & Son) h 138 S Second
- Rucinowski Stanley oper b 164 Cedar Grove
- Ruddel Julius spinner b 348 Coffin av
- “ Margaret widow John h 348 Coffin av
- “ Richard spinner h 242 Nash rd
- Ruddock Albert A chauffeur bds 15 Washington
- Ruddy Martin J second hand h 264 Weld
- Rudolph Paul laborer h 11 Cornell pl
- Ruel Rose Mrs h 95 Hathway
- Ruez Emile weaver h 70 Delano
- Ruffley John baker h 188 Myrtle
- Ruggles Hattie C bds 145 Summer
- “ John A Jr h 78 Chestnut

MITCHELL'S DAIRY MILK and CREAM :: Wholesale and Retail ::

165 MT. VERNON STREET - - Telephone 3303-W

**ASK YOUR
GROCER FOR**

OLD COLONY BUTTER

NEW BEDFORD [1916] DIRECTORY

827

Ruggles

- " Sarah N bookkeeper 131 Court h 145 Summer
- Rumney John C mule spinner h 309 Earle
 - " Joseph spinner h 309 Earle
- Rusek Annie wid Peter h 103 Beetle
 - " Peter died July 1916
- Rush Bertha E nurse bds 173 Park
 - " Herbert L foreman h 61 Wash
 - " Kate h 172 Rivet
 - " Maynard F carp h 173 Park
 - " Urike widow Joseph h 81 School
 - " William J clerk 185 Main b 81 School
 - " see Reusch
- Rushkowitz Joseph oper h 15 Washburn
- Rushton Frank H mason h 72 Sycamore
 - " Percy R apprentice b 267 Weld
 - " William H clerk 971 Purchase h 267 Weld
- Rushworth Albert N overseer Whitman Mills h 87 Hathaway
 - " George weaver h 284 Collette
 - " Joshua weaver h 314 Earle
- Rusitzky Abraham bkpr b 129 Pleasant
 - " Bella clerk bds 129 Pleasant
 - " Harris pedlar h 129 Pleasant
 - " Julius (The Flower Mart) 249 Union h 50 Allen
 - " Samuel clerk 249 Union bds 129 Pleasant
- Russ Sarah A principal Thomas R Rodman school bds 210 James
- Russell Addison F telephone installer h 147 Cedar
 - " Albert M bkpr Hathaway M Corp h 223 Grinnell
 - " Albert W copper wkr h 215 Coffin av
 - " Alice A widow William A h 77 State
 - " Allen bank clerk b 2559 Acushnet av

Russell

- " Amy Mrs h 150 N Second
- " Arthur drillworker h 517 Purchase
- " Arthur L laborer h 24 Adams
- " Augustus S h 16 Cottage
- " Catherine M widow James A h 37 Parker
- " Charles R driver 97 Front
- " Charles salesman h 468 Union
- " Charles A advt solicitor Standard h 400 Union
- " Charles A repairman 117 Bowditch h 93 Linden
- " Charles D drill worker h 30 Oak
- " Charles G salesman 226 Union h 65 Plymouth
- " Delia widow George h 338 North Front
- " Earl elk 308 Cedar h 471 Chancery
- " Edgar W (Parsons Steam Laundry) 270 Acushnet av h 34 So Sixth
- " Edward E painter h 115 Cedar
- " Edward K died March 19 1916
- " Edward T carp h 854 Rockdale av
- " Ellen A widow Frederick T bds 179 Mill
- " Ellen E Mrs b 57 Foster
- " Ellen M cleansing and dyeing agency 245 Union h do
- " Elsie M tel oper 57 N Second h at Westport
- " Fannie B widow Carl H h 284 Kempton
- " Flora Mrs h 108 Clark
- " Frederick J fore h 238 Chestnut
- " Frederick R salesman b 143 Mill
- " Frederick T barber h 4585 Acushnet av
- " Gladys C bkpr 242 N Water b 44 Summer
- " Henrietta F widow David J h 44 Summer
- " Henry C h 305 Mill

J. G. NICHOLSON
LUMBER, SASH, DOORS and BLINDS
BOWDITCH STREET, NEW BEDFORD, MASS.

M. P. B. SILVA & SON 157 ACUSHNET AVENUE

GASOLINE—OILS—GREASES

828

NEW BEDFORD [1916] DIRECTORY

Russell

- “ Herbert C (Kinyon & Russell) 628 Pleasant
- “ John oper b 100 Tallman
- “ John A farmer h 2559 Acushnet av
- “ John E stenographer Registry of Deeds and music teacher 61 Maple h do
- “ Joseph A overseer Acushnet Mill h 1294 Purchase
- “ Lenora E wid George h 23 North
- “ Lloyd C paymaster b 223 Grinnell
- “ Mabel E Mrs music teacher 121 Parker h do
- “ Mary V h 65 Walnut
- “ Nathaniel D h 34 S Sixth
- “ Nellie Mrs h 10 Campbell
- “ Pardon ice h 1107 Rockdale av
- “ Philip C night officer H of C bds 400 Union
- “ Philip L mule spinner h 141 Reynolds
- “ Richard over Nashawena Mills h 76 Wood
- “ Thomas second hand h 22 Reynolds
- “ Wallace E polisher h 44 Sycamore
- “ Walter V ins agt h 50 Kenyon
- “ William E baggage man h 471 Chancery
- “ William E ladderman Ladder No 1 h 130 Mill
- “ W Howard purchasing agent A M Corp 839 Hathaway h at Lincoln
- Russi Mary Mrs h 600 S Second
- Russotto Barnard A (Collateral Loan Co) 71 Union (Russotto & Levow) 121 Union and (Hub Loan Co) 929 Acushnet av h 431 Mill
- “ & Levow (Barnard A Russotto and Israel Levow) jewelers 121 Union
- Rutkofsky Alexander weaver h 97 Collette
- “ Joseph operative h 2 Washburn
- Rutledge James rope maker h 900 Belleville av
- Rutter Adolph W elec sergt h Fort Rodman
- “ William H paper hanger rms 1058 Purchase
- Ryan Alice teacher b 266 Pope
- “ Ambrose J yard overseer Kilburn Mills h 83 Dudley
- “ Ann Mrs h 149 State
- “ Annie T operative bds 149 State
- “ Catherine L Mrs h 508 Cottage
- “ Edward carpenter h 53 Hillman
- “ Ellen F widow Timothy F h 4 Linden court
- “ E T & Co (Mrs Catherine L Ryan) druggists 45 Linden
- “ Francis P clerk P O b 94 County
- “ Grace L clerk Registry of Deeds bds 508 Cottage
- “ Hannah E oper h 408 Chancery
- “ Harold D P clerk h 563 Cottage
- “ Hugh J laborer h 71 Bates av
- “ John H plumber and 2nd lieut Engine No 7 h 563 Cottage
- “ John H Jr clerk h 162 Campbell
- “ John W asst weigher City Coal Co
- “ Kate h 53 Hillman
- “ Martin lab h 86 Myrtle
- “ Mary nurse St Luke's Hospital bds do
- “ Mary E widow Patrick J variety 96 County h 94 do
- “ Michael carpenter h 908 Acushnet av
- “ Patrick F clerk 1592 Acushnet av bds 275 Bowditch
- “ Peter J clerk 43 Bedford h 7 Columbia
- “ Thomas B eng h 219 Brownell
- “ William M chauffeur police ambulance h 266 Pope

REX MONUMENTAL WORKS

MAUSOLEUMS, MONUMENTS, HEADSTONES
CEMETERY WORK OF ALL DESCRIPTIONS

Telephone Connection

184 DARTMOUTH STREET

A complete line
of Fur Trim-
ming for
Dresses, Coats,
and Millinery

UNION
Cor. Sixth St.

The Fur House of Sidney Says:

No Matter What Condition Yours FURS Are In,
WE CAN MAKE THEM OVER TO THE VERY
LATEST STYLE AT A REASONABLE PRICE.

No Order
is too large
and no Job
is too small
for us.
Bell
Tel. 1976

NEW BEDFORD [1916] DIRECTORY

829

Rybiski Wladijslaw oper h 2061 Pur-
chase
Ryckman Frederick E salesman 222
Union rm 406 h 90 Mill
Rydeard James variety 42 Cove h do
Ryder Albert operative h 56 Jouvett
" David C salesman N B Fish Co
h at Fairhaven
" Ella F h 172 Ash
" Emma weaver h 182 Dean
" Emma L Mrs b 97 School
" Frank oper h 230 Rockdale av
" Herbert H N laborer 350 South
Second h 81 Dartmouth
" Idella M widow Charles F sales
woman h 3 Bay
" James H boss comber h 79 Coun-
ty
" John Q clerk 170 Pleasant h 429
Union
" J Maxwell student b 429 Union
" Marcus M h 81 Dartmouth
" Paul W salesman 222 Union rm
405 h at Fairhaven
" Sarah J widow Edward N h 630
County
" Walter third hand h 79 County
Ryding Elizabeth oper b 123 Ruth
" George operative h 123 Ruth
Rymczewicz Joseph oper h 278 Tink-
ham
Rytalewski Frank clerk 152 N Front
h 232 do
Rytelewski Antone operative h 150
Collette
Sabatowski Wladyslaw oper b 16
Fulton et
SABENS ELLIOTT C electrical con-
tractor 1004 Purchase h 241
Hillman See page 344
Sabin Mary A Mrs restaurant 52
W French av h at Marion
Sabino Emilio S electro plating 1123
Purchase h 222 Allen
" George P gardener h 101 Mt Ver-
non

Sabino

" Lauriana A widow John A h 222
Allen
Sablon Frank driver h 228 N Second
Sabourin Edmond driver h 2 Bow-
ditch
" Gideon barber b 203 Eugenia
" John B weaver h 203 Eugenia
" Joseph restaurant 1492 Acushnet
av h 214 Coffin av
" Leon twister h 203 Eugenia
" Simeon bds 203 Eugenia
Sacalis John P (National Ice Cream
Co) bds 127 Belleville road
Sacha Frank wvr b 176 Cedar Grove
Sachs Albert (Taylor & Sachs) h 501
South Second
Sacker Lewis fruit pedlar bds 138
Acushnet av
Sacramento John oper h 113 Acush-
net av
Sacz Joseph oper b 12 Fulton et
Sadler Edith M tel oper 57 N Second
bds 237 Palmer
" Edward P clerk 10 William h 51
Emerson (S)
" Edward T N principal Katherine
st school h 24 Priscilla
" Elizabeth telephone operator 57
N Second bds 237 Palmer
" Ernest E lather b 915 Rockdale
av
" Frank E glassentfer b 262 North
" George H h 237 Palmer
" Irene E teacher Betsey Winslow
school b 20 Priscilla
" Mabel T clerk bds 262 North
" Stephen student bds 20 Priscilla
" Walter E carriage trimming 308
Mill h 262 North
" William G h 117 Sycamore
" William J laborer h 915 Rock-
dale av
" William T overseer 131 Court h
20 Priscilla
Sage David tailor h 115 Acushnet av

PELEG H. SHERMAN 506 COUNTY ST.

FUNERAL DIRECTOR AND EMBALMER

OFFICE PHONES.
Bell 690-W. Auto. 1305

RESIDENCE PHONES
Bell 690-R. Auto. 1306

TREMONT ST. GARAGE OLDSMOBILE SERVICE STATION

E. C. Earley, Prop. Accessories & Repairs 47 Tremont Street

830

NEW BEDFORD [1916] DIRECTORY

Sage

- “ Louis jeweler 759 Purchase h 126 Pleasant
Sagar Albert oper h 151 Tallman
“ William C cotton broker rms 8 Park pl
Sager Arthur loomfixer b 67 Emma
“ Frederick twister b 67 Emma
“ John W machine operator h 67 Emma
Saillant Ezra clerk 86 Dartmouth h 103 Fair
“ Florence clerk 794 Purchase bds 103 Fair
St Amand Alphonse painter h 350 Bowditch
“ Telesphore blacksmith 268 Sawyer h 109 Bowditch
St Aubin Arthur h 33 George
“ Emma widow Joseph h 194 Eugenia
“ Frank loom fixer h 95 Hathaway
“ Frank weaver h 132 Holly
“ Henry pedlar h 315 Highland
“ Joseph painter 36 Linden h 108 Locust
“ Joseph H milk 215 Highland h do
“ Napoleon weaver h 11 Viall
“ Oliva carpenter h 190 Eugenia
“ Philip janitor h 21 Nelson
“ Treffle loom fixer h 21 Nelson see Aubin
St Charles Philimeno widow Francois X h 93 Hathaway
“ William chauffeur 185 Union h 26 Central av
St Clair Louis spinner b 77 Linden
St Denis Joseph h 1872 Purchase
“ Eva D clerk 1115 Acushnet av b 203 Purchase
“ Flavia widow Andrew b 203 Purchase
“ Joseph A third hand h 203 Purchase
St Dennis Alphonse carder h 46 Salisbury
St Don Emil hostler h 51 Mill rd
St Gelais Charles weaver h 115½ Bullard
“ Eugene operative h 130 Holly
“ Stanislaus oper h 208 Coffin av
St Germain Adelard weaver h 202 Crapo
“ Alfred eng h 191 Belleville rd
“ Bert garage h 197 Belleville rd
“ Clarinda b 448 Sawyer
“ Delima wid Felix h 448 Sawyer
“ Edouard helper b 191 Belleville rd
“ Elphege barber 413 N Front h 139 Hathaway
“ Emily widow Narcisse h 87 Potomska
“ Eva bkpr 1059 Acushnet av b 24 Bentley
“ George laundryman h 87 Reynolds
“ Gilbert teamster h 24 Bentley
“ Joseph P physician 13 S Sixth rms do
“ Laura wid Narcisse h 16 Bentley
“ Peter carpenter h 16 Division
“ Sidney operative b 24 Bentley
“ Thomas weaver b 83 Kenyon
“ William electrician h 25 Mosher
St Jacques Arthur L clk 650 Pleasant bds 44 Mt Vernon
“ Ferdinand driver h 171 Weld
“ Joseph carpenter h 44 Mt Vernon
“ Louis blacksmith h 311 N Front
St James Co-operative Sales r 68 Linden
St Jean Adolphe died April 9 1916
“ Albert weaver h 13 Austin ct
“ Alfred A weaver b 269 Coffin av
“ Arthur fixer bds 395 N Front
“ August chauffeur h 194 Nash rd
“ Joseph weaver h 159 Bowditch
“ Laura winder tender b 23 Acushnet av
“ Mary h 103 N Second
“ Odele widow Joseph h 23 Acushnet av

GLOBE

J. N. LONHOLDT, Prop. Telephones, Bell 1872-1873, Auto. 2365 Goods called for and Delivered
Down town Office, 932 Purchase St. North End Office, 1014 Acushnet Ave.

DYE HOUSE

220 SHAWMUT AVE.

Sycamore St. Garage

Telephones

Bell 3191-W

Auto. 3334

AJAX TIRES

Guaranteed 5000 Miles in Writing
Once Used, Always Used

NEW BEDFORD [1916] DIRECTORY

831

St John William F operative h 624
Maxfield

St Joseph's Home 1061 Pleasant

St Laurent A operative h 869 Brock
av

“ George clerk h 109 Reynolds

St Lawrence Paul Jr ice h 18 Swift

St Louis Alfred mach h 51 County

“ Clara operative b 51 County

“ Edmund carpenter h 51 County

“ Emma milliner b 20 Nelson

“ Henry carpenter h 2 Bowditch

“ Ulric teamster bds 20 Nelson

“ Virginia widow Napoleon h 20
Nelson

St Luke's Hospital, Page cor Allen

St Marie Ernest weaver h 306 N
Front

“ Rosella Mrs operative h 15 Roose-
velt

“ William operative h 55 Salisbury

St Martins Louis second hand h 105
Bullard

St Mary's Home 593 Kempton cor
Liberty

St Onge Adelina widow Victor h 735
Belleville av

“ Amedee driver 12 School h 27

“ Arthur soap maker h Mill rd

“ Edmond P h 20 Adams

“ Emma wid Alphonse h 271 Tink-
ham

“ Joseph soap maker ft Howard h
Mill rd

“ Moise loom fixer h 390 Bowditch

“ Philip spinner h 475 N Front

“ Victor died Nov 13 1915

“ Vinnie Mrs h 195 N Second

“ Wilfred mule spinner h 196 Earle

St Peter Anthony lab h 65 Reynolds

“ Evariste driver h 2 Jennings av

“ Napoleon carp h 323 Shaw

St Pierre Charles driver b 285 Saw-
yer

“ Charles oper h 105 Hemlock

“ Charles wvr h 125 Bates av

St Pierre

“ Clara Mrs h 23 Acushnet av

“ Edmond clerk b 212 Mt Pleasant

“ Eli mach h 178 Dean

“ Elizabeth ring spinner b 23 Acu-
shnet av

“ Eusebe carpenter h 164 Sawyer

“ Hormidas clerk 225 Sawyer bds
198 Eugenia

“ Israel operative h 61 Nelson

“ John B carder h 37 Phillips av

“ Joseph carp h 786 Belleville av

“ Joseph loom fixer h 288 Bonney

“ Joseph mulespur h 69 Hazard

“ Leonase lab b 106 Eugenia

“ Louis carp h 114 Mott

“ Louis lab h 285 Sawyer

“ Margaret winder h 63 Dean

“ Narcisse carp h 168 Hathaway

“ Norbert A painter h 212 Mt
Pleasant

St Roch Ambrose wvr h 21 Ashley

“ Omer operative bds 21 Ashley

St Sauveur Alexander operative h
975 S Front

“ Emma Mrs operative h 487 N
Front

“ Henry helper 412 N Front b 430
do

“ Joseph operative h 430 N Front

“ Joseph h 487 N Front

Salazo Luiz lab h 55 Stowell

Sale John second hand h 291 Collette

Salisbury John helper 28 N Water h
34 McGurk

“ Thomas weaver h 149 Church

“ Walter weaver h 97 Phillips av

Salles Emma clerk 113 Grinnell b do

“ Fred M clerk bds 113 Grinnell

“ John M carpenter h 113 Grinnell

“ John M Jr physieian 113 Grin-
nell bds do

Salley George E h 257 Palmer

Salmon Dennis J h 256 Chestnut

“ John H 2nd hand h 46 Reynolds

“ Margaret T widow William h 75
Durfee

STEIGER-DUDGEON CO.

“The WOMAN'S Store”

Tel. Bell 82 & 83, Branches connecting all Depts.

“ “ 160 For Office Only. Auto. 1397

EVERYTHING FOR
WOMEN'S WEAR
AT ALL SEASONS

STERLING AND UNITED STATES MOTOR TRUCKS
 Auto **BENJAMIN F. WATKINS** AGENT
 Trucking CONTRACTOR
 AGENT FOR SWINEHART TIRES
 520 ACUSHNET AVE. - - - - BOTH PHONES

832

NEW BEDFORD [1916] DIRECTORY

- Salmond Robert salesman 790 Purchase h 165 Rounds
- Salonikos Arthur clerk 1091 Acushnet av h 19 Maxfield
- Salsa Jose lab h 679 S Water
- Salt James oper h 245 Eugenia
- Salter Albert toolmaker b 35 Willard
- “ Arthur plumber h 150 Apponegansett
- “ Edith weaver bds 35 Willard
- “ Ethel weaver bds 35 Willard
- “ Robert collector 790 Purchase h 35 Willard
- “ William F agent 939 Purchase h 126 Campbell
- Saltus George H cigar maker h 48 Florence
- “ Maguerite clerk b 48 Florence
- Salusky Nathan copperworker h 120 Cedar Grove
- Salva Thomas operative b 56 Dean
- Salvadere John weaver h 5 Seneca
- “ Manuel baker 318 Dartmouth h 363 do
- Salvail Joseph oper b 530 N Front
- “ Omer L waiter 1174 Acushnet av h 158 Hathaway
- “ Orianna bkpr 537 N Front b 530 do
- “ Pierre h 530 N Front
- “ Romolus weaver b 530 N Front
- Salvati Gioechino grocer 725 Purchase h 104 Morgan
- “ John asst mgr b 104 Morgan
- “ Salvato clerk bds 104 Morgan
- Salvation Army Barracks 279 Acushnet av and Industrial Home 10 Spring
- Samoisette Isidore fixer bds 16 Thatcher
- “ John B h 16 Thatcher
- “ Levi clerk bds 16 Thatcher
- “ Oliva operative bds 16 Thatcher
- Sample Antone M operative bds 116 Eugenia
- Samplin Eliza widow Parker S h 127 Smith
- Sampson Allen E gardener h 164 North
- “ Augusta B dressmaker 180 Park h do
- “ Betsey widow Frederick H b 67 Chancery
- “ Charles A overseer Potomska Millis h 27 Maple
- “ C Arthur mgr 43 William rm 3 h 277 Maple
- “ George E laborer h 709 Allen
- “ George W drill polisher h 67 Chancery
- “ George W laborer h 709 Allen
- “ Hubert operative bds 13 Hiicks
- “ James H clerk h 616 Union
- “ John E piano tuner h 190 Campbell
- “ Joseph spinner h 13 Edward
- “ Peter operative h 13 Hiicks
- “ William lab h 709 Allen
- “ ———dressmaker h 180 Park
- Samson Alcide oper b 15 Bentley
- “ Antonio hairdresser 1904 Acushnet av
- “ Philias baker 1148 Acushnet av b 24 Bentley
- “ Romeo speeder tndr h 46 Princeton
- Samuels Henry C (H C Samuels Inc) 803 Purchase h at Providence
- “ H C (F H Fish mgr) milliners 803 Purchase
- “ Sidney M (H C Samuels Inc) 803 Purchase h at Fall River
- Samuelson Louis sorter h 15 Howland
- Sanborn Dana C teacher High school h 560 Union
- “ Ida H h 70 Spruce
- Sanders Frank fisherman h 26 County
- “ Gilbert clerk 962 Purchase bds 109 Robeson
- “ Henry V real estate 976 Purchase h 56 Morgan
- “ Joseph A police sta 5 h 252 Summer
- “ see Saunders

Don't dream of what you are going to do! Go and do it.

Kinyon's Short-hand School

Odd Fellows Bldg., Cor. William and Pleasant Sts., New Bedford, Mass.

TURKISH BATHS Sanitary Bath & Treatment Rooms Hutchinson Bldg., Rooms 207-209,

(IMPROVED)

For LADIES and GENTLEMEN

Eugene T. Auger

Tel. Bell 3256 and 994-W

Bertha L. Whiting

NEW BEDFORD [1916] DIRECTORY

833

- Sanderson Cora clerk 57 Ellen
“ Frank eyeletmaker h 70 Sycamore
“ George bus agt rms 298 Union
“ George H oper h 12 Bourne
“ James bds 186 Summer
“ James Jr hoseman Hose 4 h 57 Ellen
“ Joseph clerk 980 Purchase b 290 Acushnet av
“ Mary S widow Robert J h 369 Cottage
“ Thomas H salesman 211 Union h 633 County
“ William clerk h 186 Summer
Sands Gertrude B teacher Merrimac school bds 74 Sycamore
Sanecki Anthony weaver h 15 Phillips av
Sanford Addie F widow Charles H b 48 Summer
“ C Ethelind bkpr b 18 Homer
“ Edward M asst bkpr 640 Pleasant bds 18 Homer
“ Eliza H h 484 Purchase
“ Elsie attendant 16 Howard rms do
“ Frank P h 18 Homer
“ Lucy C wid Barnabas h 274 Mill
SANFORD & KELLEY brokers and stock auctioneers 20 Market
See front cover
Sanger Rober C mgr 706 Purchase h 68 Russell
SANITARY BATH AND TREATMENT ROOMS Hutchinson bldg rms 207-8-9 See top lines
Sanopulus Athan G (National Ice Cream Co) 580 N Front b 127 Belleville rd
Sansoucy Edward fixer h 184 Phillips av
“ Elphege clerk 238 State h 240 do
“ Ludger shoemaker h 92 Holly
Santana Manuel grocer 195 Belleville av h 188 do
Santorinos Strados h 314 Coggeshall
Santos Alfonso operative b r 1105 County
“ Alfredo operative b 90 Davis
“ Antone liquors h 10 Winsor
“ Antone mason's tender h 80 Davis
“ Antone operative h 54 Phillips av
“ Antone operative h 1650 Acushnet av
“ Antone operative h 247 S Front
“ Antone watchman Texas Co h at E Fairhaven
“ Antone B grocer 407 S Water h 133 Grinnell
“ Antone F slubber tender h 25 Lombard
“ Antonio weaver h 5 Bonneau et
“ Antonio dos blacksmith h 15 Stowell
“ Antonio C driver h 469 First
“ Antonio C wood 469 First h do
“ Antonio T shoe repairing 37 County h do
“ August P weaver h 05 Rivet
“ Augustina D operative h 102 Collette
“ Augustus shoe repairer 132 County b 196 Division
“ Caesar M oper h 118 Pleasant
“ Christiana operative h 12 Cannon
“ Domingos operative h 127 Fair
“ Emily bds 91 Oak
“ Erick mariner h 63 S Water
“ Florian lab h 131 Division
“ Francisco operative b 190 Sawyer
“ Frank A P variety 104½ Thompson h 79 do
“ Frank S operative h 99 Potomska
“ Gabriel fisherman h 116 Acushnet av
“ Jessie Mrs h 195 Durfee
“ Joao carder b 116 Phillips av
“ John operative bds 195 Durfee
“ John operative b 262 Nash rd
“ John B bds 226 Rivet
“ John G laborer h 63 Scott
“ Jose weaver h 385 Bolton
“ Joseph driver h 87 Fruit

Coal

Akin - Denison Co.

Walnut, cor. Water St., 640 Pleasant St.

1218 Acushnet Av., 129 Cove St., Wharf, Foot of Hillman St.

Central Lumber and Supply Company

LUMBER & INTERIOR FINISH

Bell Phone 1919 Office, 172 No. Water St., New Bedford Auto 1513

834

NEW BEDFORD [1916] DIRECTORY

Santos

- “ Joseph hostler h 141 Acushnet av
- “ Joseph chauffeur b 262 Nash rd
- “ Joseph lab h 108 Winsor
- “ Joseph operative h 5 Howland
- “ Joseph picker h 943 County
- “ Joseph A city lab h 70 Lindsey
- “ Joseph J carp h 151 County
- “ Joseph P spnr h 212 State
- “ Louis engineer h 19 Jean
- “ Louis grocer 199 Hemlock h 190 do
- “ Manuel h 193 Court
- “ Manuel chauffeur 159 Mill h 620 Cottage
- “ Manuel grocer 138 Belleville av h 226 Coggeshall
- “ Manuel lab h 27 Circuit
- “ Manuel laborer h 128 S Second
- “ Manuel operative b 8 Beetle
- “ Manuel oper h 111 Sagamore
- “ Manuel operative h 20 Wing
- “ Manuel operative b 435 Bolton
- “ Manuel A driver h 311 Chancery
- “ Manuel C yardman h 93 Prospect
- “ Manuel F mariner h 136 Dartmouth
- “ Manuel P steam fitter 266 County h do
- “ Manuel Riago fisherman h 127 Belleville av
- “ Manuel S mariner h 136 Dartmouth
- “ Manuel S operative h 11 Cleveland
- “ Mary Mrs h 91 Oak
- “ Mary Mrs h 248 Nash rd
- “ Mary widow John h 175 S Water
- “ Mary F widow Frank h 262 Nash rd
- “ Mathilda F widow Joseph h 6 Griffin
- “ Michael fireman h 8 Cannon
- “ Myron operative h 158 Fair
- “ Oscar operative h 99 Potomska
- “ Peter gardener h 487 Chancery
- “ Ranhael operative h 46 School

Santos

- “ Sarah clk 1209 Acushnet av bds 262 Nash rd
- “ William baker h 397 S Second
- “ ——— h 147 Sycamore
- Saperia Jacob shoe repairer 47½ Thompson h 515 S Water
- Saqueria Manuel laborer h 46 Emerson
- Sarasin Albert twister h 32 Woodlawn av
- Sardin John lab h 127 Belleville av
- “ Jules operative h 24 Nye
- Sargent A Grace bds 185 North
- “ Edward D repairman Cottage cor Elm h at Fairhaven
- “ Frank B accountant Nonquitt Spinning Co h 80 Willis
- “ Fred H electro plating 656 Pleasant h 51 Purchase
- “ Gordon rem to Fairhaven
- “ James E piper h 25 Richmond
- “ John H electro plater 656 Pleasant bds 511 Purchase
- “ Joseph twister h 310 Tinkham
- “ Joseph F piper b 489 Summer
- “ Lydia M widow William teacher High school h 417 Union
- “ Moses M broker h 731 County
- “ Ruth E teacher Abraham Lincoln school bds 165 Pierce
- “ William A watchman h 489 Summer
- “ William H driver b 489 Summer
- Sarkes Joseph clerk 634 Acushnet av bds do
- “ Thomas grocer 634 Acushnet av h do
- Sarnoult Louis loom fixer bds 268 N Front
- Sarnow Morris shoe repairer 97 Allen bds 171 Tinkham
- Sarrasin Arthur operative bds 11 Salisbury
- “ George operative b 11 Salisbury
- “ Maria wid Narcisse h 11 Salisbury

CHAMBERLAIN, BORDEN & SILVA
REAL ESTATE 194 UNION STREET
BOTH PHONES

CRIPPLES and people that can not find ready made SHOES to fit them, will end all feet trouble by having them made at

CUSHING & BOUCHER

SUCCESSORS TO SCHULER BROS

848 PURCHASE STREET

NEW BEDFORD [1916] DIRECTORY

835

- Sarro Louis speeder tender h 1 Harmony
- Sarsfield David W electrician h 159 Covell
- “ Morton operative h 59 Covell
- Sartoris Morton G supt William C Jones Co h 201 Whitman
- Sasor Andrew weaver b 131 Collette
- Sasville Eugene blacksmith 268 Sawyer b 109 Bowditch
- “ Henry coppersmith b 109 Bowditch
- Satchell Richard fixer h 323 Summer
- Sater John J mariner h 52 Park
- Satnick John weaver h 66 Dean
- Sauceville Regina Mrs bds 34 Bul-lard
- Saucier Leon carp h Prescott ct
- Sauliner Edmund tailor h 6 Warren
- “ Hyson driver 1043 S Water h do
- “ Marcille laborer h 1043 S Water
- “ Napoleon weaver h 1043 S Water
- “ Theotine carp h 10 Coffin av et
- “ Alphonse J B rem to Warren R I
- Saulnier Alphonse oper h 12 Scott
- “ Joseph tailor 1529a Acushnet av and 1043 S Water h do
- “ Cloderice Mrs h 445 Summer
- “ Anna Mrs h 97 Coffin av
- “ Joseph dye house 1043 S Water h do
- “ Leo clerk 124 Elm rms 3 Park pl
- “ Oliver carpenter h 12 Scott
- “ Thomas fisherman h 97 Coffin av
- Saun Joseph tailor 592 Pleasant h 635 Summer
- Saunders Gilbert clerk h 89 Robeson
- “ Frank W inspector h 81 Lake
- “ Horace E shuttle finisher h 67 Parker
- “ Joseph H painter h 26 Roosevelt
- Sauve Arzelia L employment bureau and furnished rooms 50 Walnut h do
- “ Edward driller rms 151 Middle
- “ Frederick mach rms 151 Middle
- “ Victor slasher h 224 Phillips av
- Savage Abraham mach b 1720 Purchase
- “ Charles lab rms 1042 Purchase
- “ Elizabeth A widow John h 349 Earle
- “ James R oper bds 38 Willard
- “ James W police sergeant h 14 Tremont
- “ John M h 1720 Purchase
- “ Katherine W tel oper 57 N Second bds 38 Borden
- “ Mary A widow Joseph O h 297 Allen
- Savard Albert chauffeur h 2195 Purchase
- “ Manuel lab h 49 Nelson
- Savaria Alexis carp h 23 Warren
- “ Charles weaver h 4 Delano
- “ Lorenzo weaver h 16 Tallman
- Savarie Arthur carp h 19 E French av
- Savariet Joseph lab h 202 State
- Savery Charles W salesman b 333 Union
- “ Flora operative h 107 David
- Savitski John operative h 22 Salisbury
- Savoie Albert b 300 Earle
- “ Arthur Rev pastor St Hyacinth R C church h 163 County
- “ Caliste operative h 300 Earle
- “ Clement U carp h 207 Eugenia
- “ Edmond clerk bds 209 Eugenia
- “ Emma Mrs oper h 21 Mosher
- “ Felix slasher tender b 250 Coffin av
- “ Fidile carp h 250 Coffin av
- “ Harry carp b 250 Coffin av
- “ Marie N clerk 794 Purchase b 209 Eugenia
- “ Sylvia speeder tender b 59 Covell
- “ Katherine W tel oper 57 N Second bds 38 Borden
- “ Wilfred operative h 300 Earle
- Savoy Hotel (Sullivan & Desmond) 343 Acushnet av

Office Phones: Bell 1400; Auto. 2163

Res. Phone: Auto. 2151

FUNERAL DIRECTOR & EMBALMER

PRIVATE AMBULANCE SERVICE

ALDEGE CHAUSSE' - - 386 NORTH FRONT STREET

A. S. FRANCIS

ALL KINDS OF INSURANCE

27 MASONIC BUILDING

Telephone Connection

836

NEW BEDFORD [1916] DIRECTORY

Savoy

- " Theatre (Edward D Davenport)
162 Union
Sawtelle Frank C asst treas Sharp
Mfg Co h 34 Eighth
Sawyer Albert H motorman h 134
Hillman
" Albert H Jr tackmaker h 1679
Acushnet av
" Charles P lawyer 791 Purchase
rm 3 and clerk of committees
200 Municipal bldg h 133
Chancery
" Clara M teacher b 146 Smith
" Frank hostler 99 Front bds 266
Orchard (S)
" Frederick G brakeman h 55 Max-
field
" Frederick G painter b 226 Saw-
yer
" Frederick T watchman h 146
Smith
" Freeman H chauffeur h 415 Cot-
tage
" Helen J bkpr Cottage cor Elm h
at Dartmouth
" Henry A fitter h 47 Sycamore
" Rilla D dressmkr 39 High h do
" Rosanna wid Policap h 233 Saw-
yer
Saxon Charles E driver h 227 North
" George E justice of peace h 1644
Purchase
" George W operative h 154 Davis
" Herbert spinner h 156 Reynolds
" Wright lab h 20 Merrill
Sayer Caroline M h 555 Purchase
" Gertrude B h 88 Willis
" Thomas S Rev h 72 Hillman
Sayers Thomas belt man h 4 Marvin
Sayles Charles B supt Fairhaven
bridge h 154 Summer
" Clarence E armature winder U St
Ry Co h 112 Willow
" Ethel M steno 309 Acushnet av b
112 Willow
" Harry D bds 154 Summer

Sayles

- " Herbert back boy b 111 Penniman
" James W janitor rms 154 Summer
" Joseph G weigher h 111 Penni-
man
Scales Bessie wid Robert h 293 Allen
" John J B overseer Rotch Mill h
93 Swift
" Robert H carpenter b 293 Allen
" Thomas A linotype operator
Standard h 50 Mill
Scammons Bertha G Mrs h 163 State
" Joseph H laborer h 131 Robeson
Seanlon Mary M teacher 628 Pleasant
rms 172 William
" Joseph rms 202 Kempton
Scarborough Elizabeth W widow
Henry A h 156 Cedar
" Henry A driver 592 Pleasant bds
156 Cedar
Schabel Adolph J clerk 309 Acushnet
av b 161 Campbell
" Joseph tinsmith h 161 Campbell
Schaffer Ava R teacher at Acushnet
bds 526 Purchase
Scheible Michael oper h 299 Collette
Scheid Alfred wvr b 1028 Pleasant
Schellenberg Albert variety h 199
Davis
Schelter Barnard died April 14 1916
" Henry weaver h 20 Viall
Scherer Antone oper b 50 Washburn
Schermerhorn Ruth E teacher Phil-
lips av school
Scherzer Anna K student bds 147
Rounds
" John weaver h 147 Rounds
Schestak Charles oper h 143 Holly
" Frank operative h 166 Hathaway
" Joseph weaver h 166 Hathaway
Schick John weaver h 17 Ashley
" Leo oper h 433 Cedar Grove
Schiebel Florian mach b 142 Adams
" Mary widow Frank h 142 Adams
Schilansky Nathan oper h 47 First
" William R clerk h 170 Acushnet
av

PELEG H. SHERMAN 506 COUNTY ST.

FUNERAL DIRECTOR AND EMBALMER

OFFICE PHONES.
Bell 690-W. Auto. 1305

RESIDENCE PHONES
Bell 690-R. Auto. 1306

DIAMONDS A. C. Gardner

Watchmaker and Jeweler

Successor to Wm. L. Kelley
Established 1867 230 Union St.

NEW BEDFORD [1916] DIRECTORY

837

Schindler Clarence M bookkeeper
New Bedford Extractor Co bds
92 Campbell

Schiro Angelo lab h Raymond st
Schlais Frank iceman h Phillips rd
" Paul chauffeur h 370 Cedar

Schmidt Auguste operative h 387 No
Front

" Emile weaver h 209 Hathaway

" Emile wvr h 367 Earle

" Hugh E (H E Schmidt & Co) h
194 Shawmut av

" H E & Co (Hugh E Schmidt and
Herman G Tetzner) loom reed
mfrs 116 Front

" Jacob H sausage mfr 424 South
Second h 108 South

" William mule spinner b 58 Mott

" William H clerk 424 S Second b
108 South

Schneider Gustave A oper h 160 Bow-
ditch

" Mary A Mrs nurse h 160 Bow-
ditch

Schoech Andreas h 57 Washburn

Schoene Albert b 481 Coggeshall

" Henrica widow John h 481 Cog-
geshall

" John died April 7 1916

" Robert operative b 481 Coggeshall

" Theodore shoemaker 848 Purch-
ase h 481 Coggeshall

Schofield Albert bds 12 Salisbury

" Alfred died July 25 1916

" Alfred tripe h 125 Bonney

" Arnold oper b 1603 Acushnet av

" Benjamin oper h 60 Clifford

" Florence B steno Sharp Mfg Co
b 189 Orchard (S)

" Frank L foreman Sharp Mfg Co
bds 189 Orchard

" James spinner b 19 Ashley

" James h 231 North

" John A lab h 77 Fruit

" John W twister h 76 Hathaway

" Joseph H solderer h 200 Tremont

" Louis weaver h 857 First

Schofield

" Robert supt Sharp Mfg Co h 189
Orchard (S)

" Thomas loom fixer h 478 N Front

" Wilbrum plumber 28 N Water

Scholes August oper h 271 Shaw

" John spinner h 44 Salisbury

Schott George repairman h 210 Coffin
av

Schroder Austin fixer h 227 Belle-
ville rd

Schroeder Frank weaver h 358 Earle

" Henry died Meh 16 1916

" Pauline Mrs h 399 Earle

Schuler George h 55 Campbell

" George T cashier N B Morris
Plan Co h 492 Kempton

" Jacques see Board of Trade h 33
Sycamore

" Louis N collector 693 Purchase h
198 Cottage

Schultz Alexander rms 1527 Pur-
chase

" Angelina senior operator 57 N
Second bds 62 Ward

" Carl A glasswkr b 81 Armour

" Gabriel police h 73 Carroll

" Hugh lab h 33 Fruit

" Mary Mrs h 62 Ward

" Otto C glassworker h 81 Armour

" Ruth M bds 81 Armour

Schumm George brew master Smith
Bros brewery b 501 Coggeshall

Schuster Bros (Solomon and Louis)
wholesale fruit 24-26 Union

" Haskell salesman h 139 Acushnet
av

" Heiman salesman h 156 Acushnet
av

" Julius dry goods 517 S Water h
353 First

" Louis (Schuster Bros) 24 Union
h 139 Acushnet av

" Morris ragman h 291 S Second

" Solomon (Schuster Bros) 24 Un-
ion h 139 Acushnet av

Schuster see Shuster

Ernest Howarth & Co. Electrical Contractors

General Repairs and Supplies

668 Pleasant Street

Tel. Connection, Office and Residence

H. W. JOHNS - MANVILLE CO.**Transite ASBESTOS SHINGLES****Sold by GREENE & WOOD****Pine St., off
So. Water St.**

838

NEW BEDFORD [1916] DIRECTORY

- Schutz Edward weaver bds 6 Clark
 " Theresa Mrs h 6 Clark
 Schwab Emile weaver h 6 Roosevelt
 Schwall James B & Co druggists 455
 Purchase h 25 Bonney
 " Mary Eva priniepal George H
 Dunbar school h 24 Arch
 " Sarah bkpr Standard b 24 Arch
 Schwartz David tailor h 77 Liberty
 " Jacob brewer h 1101 County
 " John L h 330 Earle
 " Louis b 1154 Purchase
 " Louis pedlar h 291 S Second
 " L H A & Co cotton 14 Rodman
 " Wolf pedlar h 455 S Water
 " Wolf junk 135 S Water h 455 do
 Seoran Adam oper h 7 Fulton et
 Scott Alfred weaver h 32 W French
 av
 " Alton G b 1360 Rockdale av
 " Andrew tender h 24 Warren
 " Annie E widow Joseph B h 169
 Emerson
 " Charles M iceman h 1360 Rock-
 dale av
 " Charles M Jr b 1360 Rockdale av
 " Clifford clerk yard master's office
 R R sta b 325 Davis
 " Edward city lab h 11 Penniman
 " Emma wid Henry h r 285 Middle
 " James A clerk h 96 Linden
 " John A clerk Sharp Mfg Co h 19
 Matthew
 " John E boarding h 43 Beetle
 " John T weaver h 34 Willow
 " Martha operative h 1449 Pleasant
 " Mary E piano teacher 805 South
 Water h do
 " Walter operative h 420 S Water
 Scoweroft James bkpr 790 Purchase h
 765 Brock av
 " Maud Mrs h 5 Emery
 Scribner Katherine B teacher High
 school bds 384 Clinton
 " Cynthia wid Merritt h 62 Sum-
 mer
 Scullen John second hand b 25 Thom-
 pson
 " Mary A h 25 Thompson
 Sculley John P second hand h 59 Mt
 Pleasant
 Sczlazier Alex shoewkr h 59 Wash-
 burn
 Seabury Arthur G mgr N B Shuttle
 Co h 24 Elm h 24 Maple View
 ter
 " Horace H mach h 442 Summer
 " Mary B and Helen H h 414 Coun-
 ty
 " Sarah E h 398 County
 " Sarah W died Aug 3 1916
 Seals Charles F choreman b 316 Mid-
 dle
 " Harrison A teamster h 174 Smith
 " Harrison J cook h 316 Middle
 Seam Albert operative h 690 Acush-
 net av
 Seaman Charles W clerk 674 Pleas-
 ant h 466 Union
 " George F H clerk 874 Purchase b
 216 Brownell
 " John H grocer 773 Kempton h at
 Fairhaven
 " John H mgr Manhattan Market h
 at Fairhaven
 " Thomas city laborer bds 216
 Brownell
 " Walter J sales b 466 Union
 " William grocer 464 Union h 466
 do
 Seamen's Bethel 15 Bethel
 Searell Allen J plumber 26 N Second
 h 380 Court
 " William E police h 54 Summer
 Searle Charles H motorman bds 82
 Chancery
 " Josephine E Mrs dry goods 713
 Kempton h 94 Jenney
 Searles Edmund D teacher High
 school h 19 Maple View ter
 " Mortimer bds 38 Florence
 Sears Amelia B h 350 County

**KEMPTON ST. GARAGE SERVICE
SUPPLIES**1014 Kempton St. **STOWELL & SHARD** Phone 4311 **REPAIRS**

Metropolitan Window & House Cleaning Co.

TEPPER BROS., Props.

Estimates Cheerfully Given. Expert Workmen. Bell Telephone 2661.

Room 4, Blackmer Bldg., 969 Purchase St., New Bedford, Mass.

NEW BEDFORD [1916] DIRECTORY

839

Sears

- “ Betsey L Mrs h 64 Mechanics lane
- “ Earle conductor rms 1527 Purchase
- “ Edward b 4 Smith
- “ Edward H grocer 1744 Purchase h 4 Smith
- “ Edward T clerk b 4 Smith
- “ Eliza F widow John P bds 402 Union
- “ Frank h 570 Elm
- “ Frank J mgr 753 Purchase b 11 Columbia
- “ Frank M watchman h 11 Columbia
- “ Henrietta clerk b 49 Oak
- “ Joseph operative h r 97 Acushnet av
- “ Joseph clerk h 120 Grinnell
- “ Joseph M fireman h 571 Cottage
- “ Joseph W painter h 82 Cedar
- “ Katherine B widow Anthony F h 49 Oak
- “ Louis A master mechanic h 49 Oak
- “ Lucie H teacher I W Benjamin school bds 329 Orchard (S)
- “ Nathan Jr drillmaker h 64 Mechanics lane
- “ Paul F rms Y M C A
- “ Sarah E h 350 County
- “ Victor hairdresser h 140 Acushnet av
- “ William H carp h 1229 Pleasant
- Seaver Edwin P tutor h 47 Rotch
- “ Edwin P Jr physician 179 William h do
- “ Gladys E drapery sewer 790 Purchase h 157 Middle
- “ Hephzibah clerk 572 Pleasant bds 160
- Secour Alford oper b 379 Mt Pleasant
- “ Cora helper b 379 Mt Pleasant
- “ Edwina bds 379 Mount Pleasant
- “ Joseph janitor 435 County h 607 Cottage

Secur

- “ Joseph W hairdresser 1869 Purchase, coal and wood 379 Mt Pleasant h do
- “ William vanner bds 607 Cottage
- Seddon Ada L stationery 1745 Acushnet av bds 210 Eugenia
- “ Anna speeder tender h 210 Eugenia
- “ Annie carder bds 2103 Acushnet av
- “ Arthur J spinner b 167 Charles
- “ David second hand h 23 Calumet
- “ Edward spinner h 42 Capitol
- “ George card grinder h 2103 Acushnet av
- “ Gertrude operative b 2103 Acushnet av
- “ Harry mach h 173 Clara
- “ Margaret oper b 2103 Acushnet av
- “ Percy carp h 204 Earle
- “ Thomas police h 628 Summer
- “ Walter H designer h 653 County
- “ William weaver h 204 Earle
- Sederholm Bessie Mrs h 939 Acushnet av
- Seed Christopher wvr h 457 Brock av
- “ Joseph operative b 24 Adams
- “ Mabel H steno 5 Masonic bldg b 214 Tinkham
- “ Thomas weaver h 24 Adams
- “ Thurston R clerk 145 Union h 214 Tinkham
- Seeds Thomas painter h 74 Ellen
- Seely Izah Mrs steno Manomet Mills h at Mattapoisset
- Segall Samuel K physician 1208 Acushnet av h 192 Mt Pleasant
- Segar Albert weaver h 188 Bowditch
- Segner Charles weaver h 46 Ashley
- “ Henry operative h 66 Ruth
- “ Louis operative h 66 Ruth
- Seguin Alexander blacksmith 944 County h 135 Holly
- “ Edward driver b 57 Kenyon
- “ Felix C agent h 131 Chestnut

Remember to investigate our methods before taking up a business course.

Kinyon's Commercial School

Odd Fellows Bldg., Cor. William and Pleasant Sts., New Bedford, Mass.

T. J. MORIARTY

300-308 Purchase St., New Bedford
Old No. 184 Fourth St.

Painter and Paperhanger

WALL PAPERS, PAINTS & MOULDINGS
CENTURY ASBESTOS SHINGLES

HARDWARE

Beaver Board

840

NEW BEDFORD [1916] DIRECTORY

Seguin

- “ Frank blacksmith h 1280 Acushnet av
- “ Hector painter bds 1280 Acushnet av
- “ Isaac blacksmith h 1280 Acushnet av
- “ John B lab h 344 Morgan (W)
- “ Peter blacksmith h 8 Penniman
- “ Stanislas O driver h 57 Kenyon
- “ Thomas sign painter 1413 Acushnet av h 358 N Front

Seidel John weaver h 190 Nash rd
“ Marianna widow Joseph bds 190 Nash rd

Seifert John drill worker h Lowell st
Seiga Joseph oper h 47 Washburn
Seip Lydia F widow Charles L h 299 Union

Seligson Mendel clothing 15 Arcade bldg h do

Selleck Ellen wid William h 8 Clark
“ William driver Ladder No 2 h 18 Peckham
“ William Jr clerk 868 Purchase b 18 Peckham

Sellers James fixer h 243 Sawyer
“ Margaret Mrs weaver h 35 Thatcher
“ Thomas chauffeur h 2 Thatcher
“ Thomas weaver h 224 Phillips av

Selley Ellen bkpr b 217 Phillips av
“ Fred baker h 322 Coffin av
“ George baker bds 217 Phillips av
“ Mary clerk 1528 Acushnet av bds 217 Phillips av

“ Mary widow Fred baker 1528 Acushnet av h 217 Phillips av
“ William H overseer Pierce Mfg Corp h 322 Coffin av

Semanica John F fisherman h 72 Earle

Semino Joseph shoeworker b 48 Smith

Senecal Arthur weaver h 540 N Front
“ Ernest h 285 Earle

Senecal

“ Lorenzo E mgr 1263 Acushnet av b 239 Mt Pleasant
“ Rivier clerk 1263 Acushnet av bds 285 Earle

“ Zorine teacher b 285 Earle
Senesac Archibald N physician 74 Butler h do

“ Hugh collector h 117 Acushnet av
“ Odina widow J Harvey h 1383 Pleasant

Senex Alfred drill wkr b 302 Sawyer
“ Hormidas mach h 23 Independent
“ William carpenter h 302 Sawyer
Senft Annie variety 1549 Acushnet av b 1547 do

“ Fred h 1547 Acushnet av
Senior Allen spinner h 158 Nash rd
Seniouf Alexander oper h 177 N Front

Senna Alice cashier b 152 Grinnell
“ Anthony H visitor and interpreter overseers of poor h 173 Allen

“ Charles actor h 152 Grinnell
“ Clarence pianist b 162 Grinnell
“ Joseph H mariner 107 S Second h do

“ Joseph mariner h 14 Clay
“ Louisa wid Manuel b 173 Allen
“ Manuel J prop and mgr Pastime and Columbia Theatres h 152 Grinnell

Senouf Alexander carp h 132 Cedar Grove

Senra John L D grocer h 20 Winsor
Sequeira Albert real estate 339 Bolton h do

“ Alfred J b 1029 Rockdale av
“ Antonio J farmer h 1029 Rockdale av

“ Harry J clerk h 163 Jenny Lind
“ John laborer h 117 Mott
“ Joseph F farmer h 1067 Rockdale av

“ Myrtila G teacher Fifth street school bds 247 North

STORAGE BATTERIES

WILLIAM LAW COMPANY, Kempton and Pleasant Sts.

Willard Storage Battery Depot

Bosch Magneto Service Station

New Bedford Steam Carpet Beating and Rug Works

F. W. BESSE, Prop., successor to H. M. MAINE

Corner NORTH and NORTH WATER STS.

Bell 962

Established 1884

Automatic 1403

NEW BEDFORD [1916] DIRECTORY

841

Sequeira

- “ Peter laborer h 8 Penniman
- “ Sarah inspector bds 117 Mott
- “ Victor J gilt matboard mfg h 247 North
- Serbagi Midhat fruit 1092 Acushnet av b 306 Coggeshall
- “ & Haige (Midhat Serbagi and Sam Haige) fruit 1092 Acushnet av
- Serefino Tereni grocer 1396 Purchase h 1396 do
- Serepan Stanislaw weaver h 72 Nash rd
- Serino Vito lab h 15 Edison
- Serpa Augustus b 139 County
- “ Charles A salesman 157 Union rms 268 Hawthorn

CHARLES N SERPA ATTORNEY AT LAW

Public Administrator for
Bristol County

Rooms 16 and 17 Masonic Building
New Bedford Mass

Office Phones: Bell 890
Auto 1406

Residence 268 Hawthorn Street
Residence Phone 3727-W
Vice Consul to Portugal

-
- Serpa Charles N lawyer and vice consul to Portugal 16-17 Masonic bldg h 268 Hawthorn
 - “ Joseph lab h 389 S Second
 - “ Manuel carp h 188 Hemloek
 - “ Manuel fireman h 166½ Grinnell
 - “ Manuel P laborer h 252 Hillman
 - “ William lab h 399 First
 - Serra Clorinda Mrs weaver h 60 Cove
 - Servais August painter h 140 County

Servais

- “ Jules painter bds 84 Whitman
- “ Mary Mrs h 84 Whitman
- “ Rene sign painter b 140 County
- Sestak Albina nurse h 296 Earle
- Setera Andrew oper h 321 Church
- Settle Harry weaver h 452 Hawes
- Setton Ezra M salesman h 7 Reynolds
- Severino Joseph operative h 101 Phillips av
- “ Manuel operative h 9 South
- Sevigney Emile oper h 18 Jean
- Sevigny Alfred operative b 189 Dean
- “ Alfred weaver h 735 Belleville av
- “ George weaver h 45 Beetle
- “ Joseph speeder tender h 273 Shaw
- “ Ludger carpenter h Worcester st
- “ Ludger weaver h 130 Tinkham
- “ see Sivigny
- Sevik Stanley oper h r 60 Washburn
- Sevitz Morris h 194 Cedar Grove
- Sewall Peter operative h 28 Bolton
- Sewerage Pumping station 1103 Brock av
- Seymour George carp h 239 Eugenia
- “ Henry N carpenter h 66 Phillips av
- Sfut Joseph oper h 11 Marin
- Shader James driver 1663 Purchase
- Shaer Abraham junk dealer h 69 Walden
- “ Philip waiter h 69 Walden
- Shafter Harriet L teacher Harrington Memorial school bds 156 Chestnut
- Shagis Rasim operative h 14 Salisbury
- Shanahan Hugh carder h 324 Cedar Grove
- Shanks Ada Mrs b 74 Jenny Lind
- “ Charles physician 645 Kempton h do
- “ James h 654 Kempton
- “ James Jr student b 654 Kempton
- “ Robert H clerk b 654 Kempton
- Shannon Nany A h 58 Shawmut av

AKIN-DENISON CO. PAINTERS AND DECORATORS

NORRIS PAINT STORE

738 Pleasant Street

Bell Phone 4233

Glass, Paint, Varnish, Enamel Brushes, Etc.

842

NEW BEDFORD [1916] DIRECTORY

- Shapiro Annie operative b 340 First
" Eva operative b 340 First
" Hyman auto repairer b 340 First
" Hyman 358 Orchard (S)
" Ida clerk h 25 Bentley
" Isaac kitchen furnishing goods
225 Coggeshall h 25 Bentley
" Joseph teacher h 120 Acushnet av
" Julius clerk 806 Purchase
" Louis pedlar h 256 Cedar Grove
" Morris syphon mgr h 340 First
" Samuel janitor h 51 Belleville av
" William L clothing 139 Union h
26 Allen
- Shaplo Ghavit oper b 7 Marvin
" Nuro oper h 7 Marvin
- Shard Frank T (Kempton St Garage) h 85 Grant
" Samuel T mach h 546 Rivet
- Sharfstein Joel (Beliloe Bros & Sharfstein) 70 High h at Prov R I
- Sharkey Joseph glass cutter h 473 Summer
- Sharmor Joseph T oper h 251 State
- Sharon George teamster 68 Kenyon
" Joseph boss picker h 1939 Purchase
- Sharp Ann Mrs operative h 36 McGurk
" Arthur R treas Sharp Mfg Co h at Boston
" Emily clerk bds 70 Hathaway
" George S fixer h 70 Hathaway
" John clerk 693 Purchase bds 70 Hathaway
" Joseph weaver h 9 Viall
" Mfg Co cotton goods Dartmouth cor Rockdale av
- Sharpe Arthur bkpr b 260 Tinkham
" Floyd H asst eng h 261 Tinkham
" John M clerk bds 260 Tinkham
" Luther motorman h 7 Ashland ter
" Stanley W engineer Beacon Mfg Co h 260 Tinkham
- Sharples Aaron weaver h 128 Clark
" Adam weaver h 76 Delano
- Sharples
" Albert oper h 340 Nash rd
" Alfred weaver h 31 E French av
" Alexander weaver b 213 Shaw
" Alice weaver bds 76 Delano
" Alice widow James boarding 258 Coffin av
" Anna Mrs dressmkr 60 Beetle h do
" Annie Mrs h 376 Coggeshall
" Arthur h 237 Bowditch
" Arthur W salesman 801 Purchase h 106 Chestnut
" Bertha weaver bds 76 Delano
" Charles H h 7 Clifford
" Elizabeth h 810 Brock
" Fred clerk 1003 S Water h Delano st
" Fred grocer 1646 Purchase h 258 Chestnut
" Gladys bkpr b 60 Beetle
" James (James Sharples & Son) 1300 Acushnet av bds 1296 do
" James Jr (James Sharples & Son) b 1293 Acushnet av
" James & Son (James and James Jr) liquors 1300 Acushnet av
" John grocer 293 Coggeshall h 72
" Janet Mrs b 416 Orchard (S) Hathaway
" John spnr h 440 Sawyer
" John weaver h 154 Clara
" Martha A Mrs h 237 Bowditch
" Mildred bookkeeper 1646 Purchase bds 258 Chestnut
" Robert T weaver bds 38 Durfee
" Rufus weaver h 306 Tinkham
" Smith T garage Brigham cor Bedford h 30 James
" Thomas laborer h 56 Thompson
" Thomas machinist h 78 Valentine
" William loom fixer h 416 Orchard (S)
" Willard loomfixer h 715 Summer
" William operative h 48 Briggs
" William D cabinetmaker 984 Purchase h 252 Eugenia

MITCHELL'S DAIRY MILK and CREAM:: Wholesale and Retail ::
165 MT. VERNON STREET - - Telephone 3303-W

**ASK
FOR**

OLD COLONY CREAMERY

**Best
Butter
Made**

NEW BEDFORD [1916] DIRECTORY

843

Sharples

- “ William H weaver h 76 Delano
 - “ William H A electrician h 287
Collin av
 - “ William J brakeman b 376 Cog-
geshall
- Sharrett Henry L packer b 336 Tink-
ham
- Shattuck Edwin C physician 216
County h do
- Shaughnessy Ellen h 141 Collette
- “ Jeremiah road master U St Ry
Co

- “ William timekeeper U St Ry Co
- Shaw Ada Mrs h 200 Hathaway
- “ Adam foreman 2 Union h 637 do
- “ Albert carp h 107 Rodney
- “ Albert E Mrs clerk bds 154 Arch
- “ Alfred T appr bds 48 Rockland
- “ Alice G steno 201 Municipal bldg
bds 30 Collins
- “ Allen G clerk rms 6 Park place
- “ Arthur C clerk 1623 Acushnet av
bds 130 Eugenia
- “ B Summer mason h 219 Chancery
- “ Charles E clerk h 110 Newton
- “ Chauncey L Jr yard master h 72
Foster

- “ Christine h 194 Kempton
- “ Daniel doffer bds 511 N Front
- “ Edward E letter carrier 1388 Ac-
ushnet av h 443 Chancery
- “ Elmer H floorman 794 Purchase
h 126 Ash
- “ Etta H widow Chauncey L h 120
Chestnut
- “ E A & Co cotton brokers 108 Un-
ion
- “ Franklin Mrs h 406 Union
- “ Fred loomfixer h 117 Jouvett
- “ Harry operative bds 190 Earle
- “ Harvey G engineer 730 Pleasant
rms 731 do
- “ Hazel milliner bds 443 Chancery
- “ Henry weaver h 190 Earle
- “ Hugh lab b 23 E French av
- “ Hugh spinner h 87 Dunbar

Shaw

- “ Ida steno bds 48 Rockland
- “ James second hand h 79 Willard
- “ James F glasswkr b 48 Rockland
- “ John A h 220 Tinkham
- “ John C Jr agent 384 Acushnet av
h 94 Hawthorne
- “ John H glasswkr b 48 Rockland
- “ John S real est h 114 Hathaway
- “ John W variety 1666 Acushnet
av h 200 Tinkham

J E NORTON SHAW

**ATTORNEY AND COUNSELLOR
AT LAW**

Examiner of Titles for
the Land Court

Trustee of New Bedford Institution
for Savings

4 Masonic Building
Pleasant Street

Bell Telephone 929

Residence at Mattapoissett
Tel 3562-R

Shaw J E Norton lawyer 4 Masonic
bldg h at Mattapoissett

- “ Louise B bkpr b 370 Park
- “ Marietta Mrs h 238 Dean
- “ Marion wid James h 511 N Front
- “ Mary wid Dr John C h 18 Tre-
mont
- “ Mary A wid Hugh h 168 Division
- “ Mary E Mrs b 10 Viall
- “ Percy oper bds 511 N Front
- “ Peter h 194 Kempton
- “ Philip R shoeutter 848 Purchase
h 54 Chestnut
- “ Richard gardener h 40 Liberty
- “ Samuel coachman h 130 Ash
- “ Sarah F widow Albert T h 70
Sycamore

J. G. NICHOLSON
LUMBER, SASH, DOORS and BLINDS
BOWDITCH STREET, NEW BEDFORD, MASS.



M. P. B. SILVA & SON

Agts. JOHN DEERE & CO., Mfrs. of
Farm Machinery, Plows, Cultivators
157 ACUSHNET AVENUE

844

NEW BEDFORD [1916] DIRECTORY

Shaw

- " Susan C Mrs h 30 Collins
- " Thomas hostler h 37 West
- " Thomas spinner h 48 Rockland
- " William H foreman 304 Kempton
b 129 Cedar
- " William H Jr photo engraver N
B Times rms 89 Valentine
- " William R officer H of C h 523
Cottage
- " see Shore

Shay Dennis H liquors 294 Dart-
mouth h 71 Rotch

Shea Daniel lab b 3 Sullivan

- " Daniel J buyer 806 Purchase
h 81 Armour
 - " Dennis spinner b 1921 Purchase
 - " Dennis gardener h 58 Borden
 - " Dennis A Jr letter carrier 1388
Acushnet av h 47 Newton
 - " Frank P principal John H Clif-
ford school bds 231 Collette
 - " Henry A mach h 237 State
 - " Joanna h 302 County
 - " John driver h 3 Sullivan
 - " John operative h 19 Matthew
 - " Louise B bkpr 436 Pleasant b 19
Matthew
 - " Margaret h 482 Purchase
 - " Margaret widow h 3 Sullivan
 - " Mary operative bds 1 Austin
 - " Mary E nurse h 141 Ash
 - " Michael laborer bds 48 Blackmer
 - " Michael real estate 624 Kempton
h do
 - " Patrick driver rms 67 School
 - " Timothy F carp h 102 Tremont
- Sheard Thomas cond h 15 Glover
- Shearman Humphrey Mrs h 710
County
- Sheedy Patrick fore b 231 Pleasant
- Sheehan Albert clerk 195 Court b 107
Reynolds
- " Bernard E salesman b 54 Hill-
man
 - " Daniel D mgr h 155 Jenney

Sheehan

- " Daniel G clerk 772 Purchase bds
155 Jenney
 - " Edward B shoemaker bds 214
North
 - " Frank laborer b 107 Reynolds
 - " John J fruit h 375 Kempton
 - " Mary bkpr bds 145 Adams
 - " Mary T variety 273 State h 29
Clark
 - " Michael mason h 145 Adams
 - " Michael J second hand h 107 Rey-
nolds
 - " Owen mach h 54 Hillman
 - " Patrick laborer h 214 North
 - " William D showworker bds 214
North
 - " William H bookkeeper b 54 Hill-
man
 - " William J oper b 1450 Pleasant
- Sheehy William Clinton physician
249 Chestnut h do
- Sheerin Alice C student b 482 Cot-
tage
- " Bridget widow Michael E h 482
Cottage
 - " Eugene B locksmith 27 William
bds 482 Cottage
 - " James J student bds 482 Cottage
 - " Mary E bkpr b 482 Cottage
 - " Patrick A mgr bds 482 Cottage
 - " Patrick J fireman h 364 Ash
 - " Thomas E steno b 482 Cottage
- Sheffield Harold helper b 103 Shaw-
mut av
- " John P second asst Fairhaven
bridge h 103 Shawmut av
 - " Vesta M bookkeeper 182 Main b
103 Shawmut av
 - " Westley H stock clerk bds 103
Shawmut av
- Shefton Andrew W chef h 127 Smith
- Sheir Isidor plater h 319 S Second
- Sheldon Thomas lab h 24 Washburn
- Shelford James operative h 233 Eu-
genia
- " Samuel h Terry lane

REX MONUMENTAL WORKS

MAUSOLEUMS, MONUMENTS, HEADSTONES
CEMETERY WORK OF ALL DESCRIPTIONS

Telephone Connection

184 DARTMOUTH STREET

"Our MOTTO Is to Always Do a Little Better than We Promise"

THE FUR HOUSE OF SIDNEY

The Only Expert Furrier in Southern Mass.

Winslow Bldg., cor. Union and Sixth Sts., New Bedford

Bell Tel. 1976

NEW BEDFORD [1916] DIRECTORY

845

Shell Charles C, U S A h 151 Frederick
Shelmerdine Wilfred spinner h 14 Bannister
Shelter Annie weaver b 965 Brock av
" Mary wid George h 965 Brock av
" Mary E widow Bernard h 46 W French av
Shennan Susan E teacher High school bds 551 Union
" William marble and granite monuments Parker cor Caroline h 551 Union
Shepard John shoemaker h 51 Hemlock
" J Frank driver rms 1013 Purchase
" Louis eyelet maker rms 202 Kempton
" Susan Mrs h 483 Purchase
Shepherd Ada oper b 613 Summer
" Annie J wid Nathaniel T bds 4 Crapo
" Annie L wid David J b 138 Newton
" Belle S Mrs h 474 Kempton
" Cecelia A Mrs h 23 Buttonwood
" Clarence ins agt h 75 Peckham
" David W coachman h 95 Maple
" Ethel B needle setter 672 Purchase b 85 Dartmouth
" Isabella H teacher John H Clifford school b 23 Buttonwood
" Joseph operative h 613 Summer
" Lizzie A widow Caleb h 91 High
" Lucy P widow John h 85 Dartmouth
Shepperd Percey spnr h 111 Tallman
Shepley Enoch spinner h 345 Collette
" James R loom fixer h 92 Topham
" John William wvr h 143 Belleville rd
" Samuel spinner b 345 Collette
Sher Abraham pedlar h 69 Walden
" Bernay h 63 Walden
" Bernard driver b 69 Walden
" David chauffeur b 69 Walden

Sher
" Israel h 70 Elm
" Jules gasfitter b 69 Walden
" Nathan b 70 Elm
" Philip waiter h 69 Walden
Sherdinski John oper h 136 N Front
Sheridan Phillip H glass wkr h 148 Fair
Sherin Morris h 111 Kempton
Sherington James W wvr h 103 Durfee
Sherlock Annie M h 811 Pleasant
Sherman Abigail B wid Joseph b 23 Bay
" Abner P gardener h 208 Grinnell
" Albert C Jr b 18 Orchard
" Allen student b 73 Sycamore
" Annie E Mrs gymnasium asst High school h 199 Ash (S)
" Catherine h 325 Cottage
" Charles F died Nov 11 1915
" Charles T mach h 3 Green
" Clara E teacher 216 Middle
" Clarence R (R A Sherman & Son) h 248 County
" Clifford P lawyer and Referee in Bankruptcy 33 Masonic bldg h 73 Sycamore
" David A salesman 52 Front h 85 Oak
" David W Jr stone mason h 2825 Acushnet av
" Edward D (I C Sherman & Son) 70-76 Union h 362 County
" Edward R clerk Potomska Mills h 404 Court
" Edward W (I C Sherman & Son) h 61 Cottage
" Elijah L mgr h 17 Sycamore
" Eliza R widow Robert A h 248 County
" Elizabeth W bds 325 Cottage
" Ellen B widow Jesse T h 98 Ash
" Ernest L fore 170 Pleasant h 89 Washington
" Eva G Mrs dress mkr 157 Smith h do

PELEG H. SHERMAN 506 COUNTY ST.

· FUNERAL DIRECTOR AND EMBALMER ·

OFFICE PHONES.
Bell 690-W. Auto. 1305

RESIDENCE PHONES
Bell 690-R. Auto. 1306

TREMONT ST. GARAGE OLDSMOBILE SERVICE STATION

E. C. Earley, Prop. Accessories & Repairs 47 Tremont Street

840

NEW BEDFORD [1916] DIRECTORY

Sherman

- “ Everett B (E B Sherman & Co) h 706 County
- “ E B & Co (Everett B and E Clifton) liquors 830 Purchase
- “ E Clifton (E B Sherman & Co) h 38 Rotch
- “ Francis P photographer 844 Purchase h at Fairhaven
- “ Frank C shoe wkr h 74 Kempton
- “ Frederick W compositor Mercury h 160 Mill
- “ Grace D ast Public Library bds 248 County
- “ G Arthur police sergt h 402 Union
- “ Hannah C A widow Albert C h 18 Arch
- “ Harry F clk Sharp Mfg Co bds 297 Court
- “ Harvey A driver h 157 Smith
- “ Hattie C Mrs h 8 Bonney
- “ Henry A blacksmith helper h 51 Russell
- “ Henry A Mrs circulating library 270 Hawthorne h do
- “ Henry E driver h 119 Sycamore
- “ Henry S music teacher h 212 Smith
- “ Herbert H clk 674 Pleasant bds 1196 do
- “ Horace G tinsmith b 27 Vine
- “ Isaac H Jr chauffeur b 362 Pleasant

SHERMAN I C & SON (Edward D

- Robert C and Edward W Sherman) wholesale produce 70-76 Union See page 1210
- “ James H capt h 131 Summer
- “ James H h 192 Middle
- “ James L 2nd clk 170 Pleasant h 103 School
- “ John D janitor h 27 Vine
- “ Julia I telephone instructor 57 N Second b 2 Sears
- “ J Clifford (Sherman-Buchell Co) h 20 Arch

Sherman

- “ J Clifton glasscutter h 157 Penman
- “ J Harrington janitor 628 Pleasant rms do
- “ J Warren testman b 199 Ash
- “ Katherine W dressmaker bds 28 Borden
- “ Lena T chief operator 57 N Second bds 2 Sears
- “ Levi W h 3313 Acushnet av
- “ Mabel P clerk bds 89 Washington
- “ Marion C clerk P Corp b at E Freetown
- “ Mary Mrs h 2 Sears
- “ Mary E wid Isaac H b 362 Pleasant
- “ Mary M wid Charles A S h 28 Borden
- “ Melville L clerk b 89 Washington
- “ Patience J clerk city clerk's office rms 537 Purchase

SHERMAN PELEG H undertaker

- and embalmer 506 County h 518 Purchase See foot lines
- “ Philip J clerk 261 S Water b 28 Borden
- “ Pliny B h 160 Mill
- “ Reuben P steamfitter h 156 Mill
- “ Robert C (I C Sherman & Sons) 70 Union h 356 County
- “ Robert R h 2047 Acushnet av
- “ Roy S clk rms 628 Pleasant
- “ Ruth R clerk 57 N Second
- “ R A & Son (Clarence R) carpenters 7 Leonard
- “ Stephen H gardener h 73 Forest
- “ Walter C at Kilburn Mill h at Fairhaven
- “ Wilbur G letter carrier h 165 Campbell
- “ Wildy D elevatorman 628 Pleasant rms do
- “ William A engraver h 277 Court
- “ William B auditor h 597 County
- “ William C engraver h 1081 County

GLOBE

J. N. LONHOLDT, Prop. Telephones, Bell 1872-1873, Auto. 2365 Goods called for and Delivered Down town Office, 932 Purchase St.

DYE HOUSE

220 SHAWMUT AVE.

North End Office, 1014 Acushnet Ave.

KISSEL CARS AND TRUCKS

\$1050 — \$1095 — \$1250 — \$1485

BERT A. VANCE

Agent

24 SYCAMORE STREET

3/4-TON TRUCK..... \$950

1-TON TRUCK.....\$1250

2-TON TRUCK.....\$1875

4-TON TRUCK.....\$2850

NEW BEDFORD [1916] DIRECTORY

847

Sherman

“ William N eyelet mkr h 48 Sycamore

“ see Shearman

Sherratt George wvr h 834 Brock av

“ James operative b 834 Brock av

Sherrinton Betsey wid James h 18 Stapleton

“ Daniel carder b 18 Stapleton

“ James W weaver h 103 Durfee

Shevlin James copperworker h 978 County

Shidwaski Lawrence operative operative h 8 Social

Shied Alfred rms 1028 Pleasant

Shief Barnet baker 487 and 478 So Water h 478 do

“ Jacob clerk h 629 County

“ Lena Mrs h 129 Grinnell

Shields Alice J bds 88 Willis

“ John carp h 107 Howard av

Shiels James J (Ready & Shiels) 407 Kempton h 51 Maple

“ John P clerk 5 N Second h 10 Atlantic

“ Thomas H plumber 28 N Water bds 49 Chancery

Shiffer Bert treas and mgr 572 Pleasant h 234 Hawthorn

Shikowski Frank oper h 111 N Front

Shilansky Nathan toy assembler h 143 Collette

Shiminsky Joseph lab h 370 Hawes

Shiner Joseph cleaner h 975 S Water

Shkolnick Charles tailor 832 Purchase h 81 Park

“ Samuel H loom fixer h 10 Campbell

Shockley Abraham L dentist 222 Union rm 400 h 591 County

Sholes Herbert L gardener h 166 Hillman

Sholtz Harry h 455 S Water

Shoppik Elizabeth oper h 67 Ruth

Shore Beatrice inspector b 122 David

“ John third hand h 122 David

“ John Jr operative b 122 David

Shorek John oper h 51 Washburn

Shores Alden L draughtsmn 688

Pleasant h at Fairhaven

“ Frederick A grocer 875 Kempton h 119 Maxfield

Shorey Milford N h 372 Cottage

Shorowsky Charles window cleaner h 7 North

Shorroek Annie b 54 Woodlawn av

“ Elias mule spnr h 119 David

“ John clerk h 54 Woodlawn av

“ Joseph mach h 47 Roosevelt

“ Margaret wvr b 54 Woodlawn av

“ Margaret Mrs weaver h 27 E French av

“ Walter clk 1747 Acushnet av h 161 Richmond

Shortell Angela clk 797 Purchase b 178 James

“ Anna T bkpr 145 Arnold b 178 James

“ Bride student bds 178 James

“ Gertrude clk 797 Purchase b 178 James

“ Margaret wid James h 178 James

“ Patrick J carp h 178 James

Shovin Joseph hairdresser 106 Cove h Harmony st

Shrader James L driver h 4 Austin et

Shubert Albert variety 1617 Acushnet av b 199 Davis

Shugrue Michael lab b 11 Logan

Shuker Thomas second hand h 119 David

Shukis Frank shoewkr h 146 N Front

“ Thomas shoewkr b 146 N Front

Shultz Philip salesman h 97 Dartmouth

Shultz Mina Mrs h 168 Myrtle

Shumanisky Felix mach h 12 McGurk

Shumway Howard H tack mkr h 278 Hillman

“ Myron J mechanic h 311 Purchase

Shurtleff Abbie A Mrs b 480 Union

“ Bertha A steno 782 Purchase bds 252 County

STEIGER-DUDGEON CO.

“The WOMAN'S Store”

Tel. Bell 82 & 83, Branches connecting all Depts.

“ “ 160 For Office Only. Auto. 1397

**Carments, Millinery,
Hosiery, Underwear,
Housekeeping Goods,
&c. &c.**

At Lowest Prices

BENJAMIN F. WATKINS 520 ACUSHNET AVE.
 Bell Tel. 1877 Auto Tel. 1251
 Excavating, General Teaming and Auto Trucking Contractor
BLASTING - SAND - GRAVEL

848

NEW BEDFORD [1916] DIRECTORY

Shurtleff

- “ Charles E clk Nashawena Mills h
 at Fairhaven
 “ Charles W dentist 1017 Acush-
 net av h at Fairhaven
 “ Frank clerk 943 Purchase bds 24
 High
 “ Franklin driver b 42 Hill
 “ Frederick A clk 289 Purchase h
 343 Orchard
 “ Israel H druggist 289 Purchase h
 252 County
 “ Lewis T supt paper dept P Corp
 h at Fairhaven
 “ Montague h 3 Riverside av
 Shuster Abraham junk h 387 First
 “ Abram junk h 17 Morgan lane
 “ Hary junk h 499 First
 “ Hyman junk b 17 Morgan lane
 “ Louis pedlar h 504 S Water
 “ Simon h 445 Purchase
 “ see Shuster
 Slute Alfred A fore rms Y M C A
 Shuttleworth James W mach b 26
 Cleveland
 “ John fixer h 26 Cleveland
 Siansky M barber h 34 Bentley
 Sias Mary Mrs b 22 Sycamore
 Sibieh Anthony oper h 2 Blackburn
 Sibar Annie teacher Abraham Lincoln
 school b 113 Tallman
 “ Joseph h 113 Tallman
 “ Robert clerk Dartmouth M Co h
 304 Hawthorn
 Sicchio Eustachio cobbler 84 Linden
 h do
 Sickles Abram M clothing 348 Acu-
 shnet av h 169 Penniman
 Siddall Clarence O electrician 774
 Pleasant h 581 Kempton
 “ Joseph h 164 David
 “ J Herbert mgr 62 Front h 164
 David
 “ Mary Mrs h 581 Kempton
 Siddell Edward caretaker h 621 First
 “ William reed wkr b 1042 Phillips
 av
 Sidoll Nicholas operative b 1042 Acu-
 shnet av
 Sieckoski Joseph oper h 184 Cedar
 Grove
 Siegal Morris (New Parisian) h 1066
 S Water
 Siegel Abraham salesman h 16 Viall
 “ Harry kitchen furnishings 1602
 Acushnet av h 162 Davis
 “ Joseph house furnishings 1536
 Acushnet av h do
 Siemnuiski Franciscek operative h 59
 Howard
 Siever Hughes L chemist 170 Pleas-
 ant h 228 do
 Signoris George operative h 241 N
 Front
 Sikora Frank oper b 10 Fulton et
 Sillery John bds 21 Edward
 Silsbee H Arthur fore P Corp h 10
 Green
 Silson Herbert weaver h 22 Peckham
 Silva Alice clk 794 Purchase b 65
 Mt Pleasant
 “ Alton driver rms 32 Hillman
 “ Amelia wid Manuel h 136 Field
 “ Antone boat builder at Fairhaven
 h 79 Prospect
 “ Antoneoperative h 15 Willard
 “ Antone operative h 77 Delano
 “ Antone oper h 434 S Second
 “ Antone A constable h 646 S Wa-
 ter
 “ Antone A fisherman b 329 S
 Front
 “ Antone A wvr h 178 Hemlock
 “ Antone C fireman h 83 Rockland
 “ Antone Cunha lab h 75 Peckham
 “ Antone E h 105 Potomska
 “ Antone I tailor h 56 Briggs
 “ Antone P weaver h 30 Kane
 “ Antonio h 48 Babbitt
 “ Antonio laborer h 74 Liberty
 “ Antonio G hairdresser 10 New-
 ton h 483 Union
 “ Antonio G sales 20 Walnut h 209
 Allen

Bookkeeping, Shorthand, Typewriting, Penmanship, etc. Taught thoroughly at

Kinyon's Commercial School

Odd Fellows Bldg., Cor. William and Pleasant Sts., New Bedford, Mass.

THE ACUSHNET SANITARIUM Telephone 994-W

Nervous, Rheumatic and Maternity Cases a Specialty

Reasonable Rates EUGENE T. AUGER, Mgr. Lunds Corner

NEW BEDFORD [1916] DIRECTORY

849

Silva

- " Antonio G Jr barber 10 Newton h 483 Union
- " Antonio P laborer h 136 Field
- " Armaros operative h 63 Grinnell
- " Augustus T mason h 396 S Second
- " Bartholomew fisherman h 329 S Front
- " Bartholomew Jr twister tender b 329 S Front
- " Bernardino oper h 34 Independent
- " Candido drill mkr h 202 County
- " Caroline S teacher Acushnet av school h 8 Anthony
- " Carrie A seamstress 598 Pleasant bds 101 Roache
- " Charles N clk 639 County b 121 Fair
- " Claude second hand h 77 Dunbar
- " Delphine R wid John h 297 So Front

SILVA DOMINGOS T (Chamberlain, Borden & Silva) 194 Union h 133 Washington

- " Edward lab h 84 Dunbar
- " Emily Mrs h 291 Dartmouth
- " Francis C B Rev pastor Portuguese Baptist Mission h 184 Thompson
- " Frank fireman h 71 Nash rd
- " Frank operative h 66 Nash rd
- " Frank E operative h 336 S Front
- " Frank O laborer h 254 S Second
- " Frank S weaver h 69 Swift
- " Frank S h 69 Hall
- " Frank operative h 301 S Front
- " Franklin oiler h 522 Bolton
- " Gabriel laborer h 252 Field
- " Gregorio fisherman h 70 Nelson
- " Guilhemina A Mrs seamstress h 87 Rockland
- " Harry oper h 113 Acushnet av
- " Henrique operative h 306 S Front

Silva

- " Henry P contractor 283 Pleasant h do
- " Jesse L (M P B Silva & Son) b 155 Acushnet av
- " Jessie clerk h 34 Sidney
- " Joachim P lab h 25 Babbitt
- " Joaquim R (Medeiros & Silva) 176 Rockland h 143 do
- " John fireman h 20 Katherine
- " John lab h 183 Mill
- " John laborer h 27 Nelson
- " John operative h 194 Blackmer
- " John oper h 81 Prospect
- " John oper h 35 Sidney
- " John salesman Morris & Co b 62 Bonney
- " John shoemaker h 94 Rockland
- " John B laborer h 75 Hemlock
- " John D grocer 280 Court h 278 do
- " John F cond h 519 S Second
- " John L laborer h 150 Field
- " John M (Silva & Andrade) h 62 Bonney
- " John M fore carp h 43 Thompson
- " Jose lab h 58 Blackmer
- " Jose Luiz oper h 970 County
- " Jose P lab h 69 Swift
- " Joseph barber h 480 Bolton
- " Joseph barber h 174 Phillips av
- " Joseph barber h 94 Hathaway
- " Joseph A engineer h 48 Briggs
- " Joseph laborer h 51 Swift
- " Joseph lab h 2 Mulberry
- " Joseph lab h 114 S Sixth
- " Joseph operative h 46 Crapo
- " Joseph operative h 417 Rivet
- " Joseph operative h r 1105 County
- " Joseph operative h 116 Phillips av
- " Joseph operative h 14 Abbott
- " Joseph operative h 101 Phillips av
- " Joseph operative h 273 S Second
- " Joseph weaver h 73 Briggs
- " Joseph A clerk bds 399 S Front

Geo. E. Macomber
 Cor. of MILL and COTTAGE STS.
 Conn. by Telephone

**Wholesale and Retail Dealer in
 ICE CREAM**

Orders for Families, Parties,
 etc., promptly delivered.
 SUNDAY ORDERS a Specialty

AKIN-DENISON CO. 640 Pleasant St., 1218 Acushnet Ave.
129 Cove St. Walnut, cor. Water
Paints - Oils - Varnishes - Brushes

Central Lumber and Supply Company

LUMBER & INTERIOR FINISH

Bell Phone 1919 Office, 172 No. Water St., New Bedford Auto 1513

850

NEW BEDFORD [1916] DIRECTORY

Silva

- “ Joseph A silver plater h 35 Thompson
- “ Joseph B lab h 102 Acushnet av
- “ Joseph D driver h 26 Crapo
- “ Joseph J hairdresser 509 County h do
- “ Joseph M fish 100½ Potomska h 244 Rivet
- “ Joseph O laborer h 12 Briggs
- “ Joseph P h 63 Collette
- “ Joseph P city laborer h 477 Mill
- “ Joseph P lab h 95 Prospect
- “ Joseph P weaver h 428 S Front
- “ Joseph P Jr city lab b 477 Mill
- “ Joseph Rapoza fisherman h 35 Briggs
- “ Joseph S farmer h 640 Mt Pleasant
- “ Joseph T carp h 218 Rockland
- “ Julia operative h 144 Acushnet av
- “ Julius laborer h 181 Acushnet av
- “ Louis engineer h 44 Sherman
- “ Manuel fireman h 110 Rockland
- “ Mabel oper h 105 Beetle
- “ Manuel laborer h 33 Jenney
- “ Manuel lab h 11 Margin
- “ Manuel lab h 21 Katherine
- “ Manuel lab h 16 Gosnold
- “ Manuel lab h 259 Acushnet av
- “ Manuel operative h 14 Abbott
- “ Manuel operative h 20 County
- “ Manuel operative h 46 Crapo
- “ Manuel operative h 301 S Front
- “ Manuel A city lab h 58 Lindsey
- “ Manuel B laborer h 429 S Water
- “ Manuel C hairdresser Dartmouth Club h 121 Fair
- “ Manuel C Jr optician 18 N Sixth h at Fairhaven
- “ Manuel F carp h 301 Hawthorn
- “ Manuel F operative h 156 Purchase
- “ Manuel F variety 191 Blackmer h 36 Acushnet av
- “ Manuel L laborer h 147 Pleasant

Silva

- “ Manuel Luiz oper h 970 County
 - “ Manuel N operative h 32 Query
 - “ Manuel P operative b 63 Collette
 - “ Manuel P shoewkr b 477 Mill
 - “ Manuel P shoe rep 176 Rounds h do
- SILVA MANUEL P B** (M P B Silva & Son) h 155 Acushnet av See top lines
- “ Manuel R iceman h 74 Hope
 - “ Manuel R h 18 Hollyhock
 - “ Manuel S market gardener h 715 Allen
 - “ Manuel V grocer h 679 Hathaway rd
 - “ Manuel V Jr lab b 679 Hathaway rd
 - “ Mariano lab h 616 S Water
 - “ Mary Mrs operative b 483 Belleville
 - “ Mary wid John h 56 Independent
 - “ Mary wid John h 183 Rockland
 - “ Mary widow John h 146 Pleasant
 - “ Mary widow Joseph h 69 Hall
 - “ Mary and Emily h 155 Acushnet av
 - “ Mary Ann widow Manuel h 76 Acushnet
 - “ Mary A Mrs clk h 168 Acushnet av
 - “ Mary N Mrs h 65 Mt Pleasant
 - “ M P B & Son (Manuel P B and Jesse L) carpenters 157 Acushnet av
 - “ Nelliea widow Manuel S h 218 Acushnet av
 - “ Robert mach h 1636 Purchase
 - “ Rose h 108 Rivet
 - “ Thuribio J laundryman h 510 Acushnet av
 - “ Severo P physician 4½ Wing b 155 Acushnet av
 - “ & Andrade (John M Silva and Frank Andrade) bakers 221 Rivet

CHAMBERLAIN, BORDEN & SILVA
REAL ESTATE 194 UNION STREET
 BOTH PHONES

BUY YOUR SHOES
at the largest and
BEST SHOE STORE IN THE CITY

CUSHING & BOUCHER
 SUCCESSORS TO SCHULER BROS

648 PURCHASE STREET

NEW BEDFORD [1916] DIRECTORY

851

JERSEY LILY MILK BREAD
J. A. Boucher
 Auto Telephone 2263
 238 STATE STREET
 BAKER

Silva
 “ & Perry fish 281 Rivet
 “ see Silver and Sylvia
Silveira Alfred R h 7466 Pleasant
 “ Anna G wid Manuel L da h 9
 Briggs
 “ Antonio J carp h 289 Orchard
 (S)
 “ Emily B bkpr 147 County b 56
 Thompson
 “ Frank P carp 487 Allen h do
 “ Henry P carp h 21 Lombard
 “ Joseph G oper h 158 Thompson
 “ Joseph M oper h 104 Rockland
 “ Joseph sausage mfr 327 Bolton h
 325 do
 “ Joseph M fisherman h 289 Pleas-
 ant
 “ Joseph P Bettencourt Furni-
 ture Co) 147 County h 56
 Thompson
 “ Manuel oper h 28 Katherine
 “ Manuel D h 106 Potomska
 “ Manuel G weaver h 33 Oak
 “ Manuel K mason h 86 Larch
 “ Maria milliner b 351 County
 “ Mary widow h 363 Orchard (S)
 “ Mary C wid Joaquim grocer 495
 Rivet h 492 do
 “ Nester M laborer h 9 Winter
 “ Philbert I mach h 503 Bolton
 “ Urbano B clk h 37 Columbia
Silver David notary public h 225 Ac-
 ushnet av
 “ Frances steno b 225 Acushnet av
 “ Max tailor 1891 Purchase h 205
 State
 “ Michael canvasser h 105 Pleas-
 ant
 “ Sadie steno b 225 Acushnet av
Silverman Max oper h 13 Cottage
 “ Meyer shoe rep 127 Potomska h
 40 Acushnet av
Silverstein Bernard dry goods 937 S
 Water h 949 do
Silvia Alice teacher Betsey B Win-
 slow school b 300 Allen

Silvia
 “ Antone driver h 161 Cove
 “ Antone R oper h 44 Bourne
 “ Antone R Jr lab b 44 Bourne
 “ Bernard laborer h 10 Morgan
 lane
 “ Bernardo oper h 47 Hemlock
 “ Christopher lab h 181 Rockland
 “ David M carp h 99 Willis
 “ Domingos clerk 114 Dartmouth
 h Bolton
 “ Frank clerk b 18 Wing
 “ Frank S (F S Silvia & Son) h 40
 Mosher
 “ Frank S Jr (F S Silvia & Son)
 b 40 Mosher
 “ F S & Son (Frank S and Frank
 S Jr) grocers 104 County
 “ Jesse operative h 54 Rivet
 “ John driver h 412 First
 “ John plasterer h 7 LaFrance et
 “ John operative h 507 S Second
 “ John C overseer N B C Co h 24
 Katherine
 “ John S attendance officer 166
 William h 126 Campbell
 “ Joseph clerk 200 Rivet h 7 Stan-
 ton et
 “ Joseph driver h 10 Salisbury
 “ Joseph lab b 18 Wing
 “ Manuel C clothing h 112 Pleasant
 “ Manuel Enos painter b 208 Rock-
 land
 “ Manuel F lab h 51 Mill rd
 “ Manuel J musical instrument mkr
 428 S Water h 82 Crapo
 “ Manuel S oper h 381 Coggeshall
 “ Marie wid Peter h 89 Briggs
 “ Mary C wid dressmaker 139 Dart-
 mouth h do
 “ see Silva and Sylvia
Simas Bento oper h 149 Crapo
 “ Charles comber h 119 South
 “ Francisco oper b 112 Phillips av
 “ Frank drill wkr h 16 Clay
 “ Frank mach b 22 Swift

Office Phones: Bell 1400; Auto. 2163

Res. Phone: Auto. 2151

FUNERAL DIRECTOR & EMBALMER

PRIVATE AMBULANCE SERVICE

ALDEGE CHAUSSE' - - 386 NORTH FRONT STREET

A. S. FRANCIS

ALL KINDS OF INSURANCE

27 MASONIC BUILDING

Telephone Connection

852

NEW BEDFORD [1916] DIRECTORY

Simas

- " Gaudino tailor 395 Rivet h 443 Bolton
- " James oper h 31 Nash rd
- " John oper h 102 Collette
- " Joseph mach h 134 Hemlock
- " Joseph oper h 102 Collette
- " Joseph operative h 79 Thompson
- " Joseph watchman h 70 Earle
- " Jule T oper h 86 Nash rd
- " Lena widow h 22 Swift
- " Manuel laborer h 287 Bolton
- " Manuel oper b 241 Shaw
- " Manuel D city lab h 203 Division
- " Manuel S oper h 18 Beetle
- " Manuel T operative h 51 Collette
- " Rita wid Manuel tailoress h 93 Rockland
- " see Simons
- Simcock Charles F oper h 25 Ashley
- Simcoe Richard twister h 270 Tinkham
- Simi Alice A steno Bristol Mfg Corp bds 109 Holly
- " Hannibal plasterer h 109 Holly
- " Joseph plasterer b 109 Holly
- Simiansky Abram junk h 387 First
- " Fannie oper b 797 S Water
- " Harry clerk h 797 S Water
- " Sarah operative h 797 S Water
- Similie Joseph lab h 628 Acushnet av
- Siminski Frank weaver h r 59 Howard
- Simister Elizabeth clk 592 Pleasant b 38 Trinity
- " William clk 376 Cedar h 38 Trinity
- Simmons Abbie L wid Allen S h 205 Maple
- " Adeline wid William H h 15 Potter
- " Albert conductor h 734 Kempton
- " Alfred drill wkr b 180 Richmond
- " Alice J wid George W b 95 Grinnell
- " Antone clerk 66 Durfee bds 180 Richmond
- " Antone hostler h 66 Elm

Simmons

- " Antone F lab h 102 Acushnet av
- " Arthur L fore 170 Pleasant h at Fairhaven
- " Benjamin weaver b 289 Collette
- " Charles C soldiers' relief agent 210 Municipal bldg h 61 Walden
- " Charles H (Simmons Piano Co) and treas 105 William rm 35 b 446 Union
- " Eva clk 66 Durtee b 180 Richmond
- " George A glass cutter h 95 Grinnell
- " Harold reporter Times h 136 Campbell
- " Harry J clk h 31 Sycamore
- " Hazel E steno b 31 Sycamore
- " Isaac h 289 Collette
- " James (Simmons & Langlois) h 293 Collette
- " James E laborer h 66 Elm
- " Jeremiah W fore h 43 Pierce
- " John carpenter b 113 County
- " John spinner b 86 Crapo
- " John F operative h 286 S Front
- " John J driver h 439 Orchard (S)
- " Joseph city lab h 76 Swift
- " Joseph fisherman h 308 S Front
- " Joseph laborer h 266 S Second
- " Joseph weaver b 216 Phillips av
- " Lemuel E carriage trimmer 16 Middle h 446 Union
- " Louisa Mrs h 271 Rivet
- " Louise L Mrs supervisor 57 N second bds 575 Union
- " Manuel laborer h 65 Katherine
- " Manuel machinist h 37 Columbia
- " Manuel Ernest variety h 118 Bates av
- " Manuel E cooper 350 S Second h 193 Allen
- " Manuel E Jr appr b 193 Allen
- " Manuel L carpenter h 575 Union
- " Manuel P oper h 62 Briggs
- " Manuel P stuffer h 25 Harrison
- " Mary Mrs fitter h 71 Swift

PELEG H. SHERMAN

506 COUNTY ST.

FUNERAL DIRECTOR AND EMBALMER

OFFICE PHONES.
Bell 690 W. Aut. 1305

RESIDENCE PHONES
Bell 690-R. Auto. 1306

A. C. GARDNER DIAMONDS

SUCCESSOR TO WM. L. KELLEY
 230 Union St. Established 1867 New Bedford ...JEWELRY...

NEW BEDFORD [1916] DIRECTORY

853

PAN=DANDY BREAD A. A. Barabe
 Crisp-Dainty-Delicious
 Direct from oven to you
 643 So. First St.
 Both Phones

Simmons

- “ Mary widow Manuel h 390 S Second
- “ Mary M died June 27 1916
- “ Otis B bricklayer h 144 Willis
- “ Percy L clerk 360 Kempton b 111 Florence
- “ Piano Co (Charles H Simmons) 666 Pleasant
- “ Rose L widow Manuel h 88 Rockland
- “ Samuel A painter 360 Kempton h 111 Florence
- “ Stella clk 1057 Acushnet av h 305 Davis
- “ S Bartlett carp h 307 Summer
- “ Thomas E driver h 290 Cedar
- “ Vergino F grocer 66 Durfee h 180 Richmond
- “ Walter T driver h 93 Middle
- “ William drill wkr b 43 Pierce
- “ William weaver h 114 Nash rd
- “ & Langlois (James Simmons and Joseph Langlois) clothing 1057 Acushnet av
- “ see Symons and Simas

Simms Catherine J wid Joseph M h 210 Summer

- “ Edward fixer h 296 Tinkham
- “ Ezra oper h 114 Grinnell
- “ John E picture oper h 174 Washington
- “ Joseph M died March 24 1916

Simoes Bros (James and John Simoes) blacksmiths 411 Bolton

- “ James (Simoes Bros) 411 Bolton
- “ James blacksmith h 77 Katherine
- “ John (Simoes Bros) 411 Bolton
- “ Joseph F jeweler 157½ Acushnet av h 73 Briggs
- “ Manuel F h 55 Briggs

Simon Alphonse h 51 Dean

- “ Eugene weaver h 324 Earle
- “ James variety 85 S Second h do
- “ John grocer 449 Purchase h 85 S Second

Simon

- “ Joseph driver h 178 Weld
- “ Molly widow weaver h 8 Viall
- “ Osear C second hand h 117 Mott
- “ Peter operative bds 178 Weld
- “ Sophia widow Thomas h 178 Weld
- “ Vincent C dentist 222 Union rm 400 rms 8 Park pl
- Simoneau Joseph shoe repairing 32 Linden h 48 Smith
- Simpkin David copper wkr h 330 Cedar Grove
- “ Jesse laborer h 330 Cedar Grove
- “ William oper b 330 Cedar Grove
- Simpkins John T second hand h 78 Jouvett
- Simpson Abbie M wid Thomas b 49 Round
- “ Albert stock clk 28 N Water h at Fairhaven
- “ Andrew A gardener h 125 Bonney
- “ Augustus carp h 109 Campbell
- “ Augustus Jr spnr h 99 Hazard
- “ Auto Co (James G) garage 288 Mill
- “ Charles S h 127 Kempton
- “ David R foreman 100 Bonney h 101 do
- “ Ellen wid James h 48 Borden
- “ Ellen A (M & E A Simpson) h at Fairhaven
- “ James G (Simpson Auto Co) 288 Mill h at Dartmouth
- “ Jenny A bds 48 Borden
- “ Levi D carp b 109 Campbell
- “ Margaret (M & E A Simpson) h at Fairhaven
- “ M & E A (Margaret and Ellen A) fancy goods 952 S Water
- “ Orton S glass inspector h 42 Bay
- “ Percy B solderer h 182 County
- “ Robert city lab h 125 Collette
- “ Warren A engineer h 171 Summer
- “ Wilfred carp h 157 Wood
- “ William loom fixer h 8 Harmony
- “ William A compositor 21 N Second h at N Dartmouth

Ernest Howarth & Co. Electrical Contractors
 General Repairs and Supplies
 668 Pleasant Street Tel. Connection, Office and Residence

GREENE & WOOD

Every Kind of
LUMBER
AND MILL WORK

PINE STREET, off So. WATER STREET, NEW BEDFORD

854

NEW BEDFORD [1916] DIRECTORY

Simpson

- “ William T wvr h 244 Phillips av
- Sims Edward oper h 148 Harthaway
- “ Mary wid Richard h 1005 Acushnet av
- Sinclair Josephine Turner Mrs h 319 Acushnet av
- Sing Leo restaurant 949 Acushnet av h 42 Bowditch
- Singelais Alfred oper h 429 N Front
- “ Onesime doffer b 429 N Front
- Singer Harry painter 120 Acushnet av h do
- “ Hilda nurse St Lukes Hospital b do
- “ Sewing Machine Co sewing machines 939 Purchase and 302 Coggeshall
- Singleton Charles melter 229 N Water h 91 Beetle
- “ Eleanor Mrs milliner 247 Bowditch h do
- “ John clerk bds 247 Bowditch
- “ John weaver h Hawes et
- “ Joseph fixer h 549 Summer
- “ Thomas third hand h 46 Ashley
- “ William weaver h 193 Wood
- “ William mgr h 105 Bowditch
- Siragusa Frank wvr h 2 Cornell pl
- Sirois Annie widow Henry h 31 McGurk
- “ Clifford weaver b 31 McGurk
- “ John B blacksmith 247 State h 1656 Acushnet av
- “ Joseph oper b 17 Weld
- Sisson Carrie I clerk First National Bank bds at Mattapoisett
- “ Charles A clerk h 452 Park
- “ Charles H driver h 391 Court
- “ Edward A sales b 51 Bonney
- “ Edward R foreman 14 Bedford h Smith Mills
- “ Edward R Dr h 15 Eighth
- “ Eliza R h 27 Keene
- “ Ella F wid Daniel W h 3906 Acushnet av

Sisson

- “ Emma B wid William H h 54 Chestnut
- “ Frank E clk 726 Kempton h 8 Rounds
- “ Frank E salesman h 2143 Acushnet av
- “ Frank W mgr 48 N Water h at Fairhaven
- “ Franklin K salesman h 265 Mill
- “ Hattie A artist 54 Chestnut b do
- “ Irene clerk 693 Purchase bds at Dartmouth
- “ Jasper L inspector h 201 Grinnell
- “ Lucretia H wid Charles A h 51 Bonney
- “ Minerva M bkpr City Coal Co rms 175 William
- “ Otis A grocer hay and grain 3919 Acushnet av h do
- “ Ralph A clerk 87 Union b 51 Bonney
- “ Rexford L glass cutter h 78 Jenney
- “ Rhoda A wid Joseph D L h 258 Cottage
- “ Ruth Mrs h 5 Green
- “ Sarah I wid Benjamin P h 371 Court
- “ William A mgr h 312 Purchase
- “ William Harrison box maker h 810 Belleville av
- “ William H A draperies 308 County h do
- “ William H H fireman city yard h 420 Kempton
- Sistare Esther L bkpr 111 Willis bds 138 do
- “ Frank B (Frank B Sistare & Son) h 138 Willis
- SISTARE FRANK B & SON** (Frank B and George H Sistare) carpenters and builders 111 Willis See page 1216
- “ George H (Frank B Sistare & Son) h 54 Shawmut av

KEMPTON ST. GARAGE SERVICE SUPPLIES

1014 Kempton St. **STOWELL & SHARD** Phone 4311 REPAIRS

KREBS GARAGE REPAIRING RENTING STORING 206 COFFIN AVE. Auto. Phone 2375 WASHINGTON

NEW BEDFORD [1916] DIRECTORY

855

- Sister Marie de St Alphonse Rodriguez superioress St Anne's Convent 888 Brock av
- " Mary Doloris superioress Sisters of Mercy 59 Rockland
- " Mary Miriam sister superior St Mary's Home 593 Kempton
- " Mary Vincent superior 1061 Pleasant
- " St Alphonse superioress St Ann's Convent h 888 Brock avenue
- " St David superioress of the Sacred Heart Convent h 45 Robeson
- " St Julienne superioress of the Holy Cross St Anthony's French Convent 120 Bullard
- " Zotique superioress 18 Hyacinth Sisters of Mercy 1061 Pleasant and 59 Rockland
- " of St Francis 593 Kempton
- " of St Joseph 789 Belleville av
- " of the Holy Cross Sacred Heart Convent 45 Robeson and 18 Hyacinth
- " of the Holy Cross St Ann parish 88 Brock av
- " of the Holy Cross St Anthony's French/Convent 120 Bullard
- Sitacz Andrew oper b 10 Fulton ct
- Sitarz Joseph oper h 212 Cedar Grove " see Sevigny
- Siwick Adam fireman h 147 Tallman
- " Ignatz carder h 86 Davis
- " Stanislaw h 147 Tallman
- Skeels Edmond chauffeur b 26 Sycamore
- " Helen wid Edmond W h 26 Sycamore
- " Inez R seamstress b 26 Sycamore
- " Nellie A oper b 26 Sycamore
- " O Henry laborer h 2 Summit
- Skiff Albert C farmer h Phillips rd
- " John T mason b A C Skiff's Phillips rd
- " Mary J widow h 121 Austin
- " William H inspector h 49 Fair
- Skinkle Arthur W second hand h 20 Valentine
- Skinner Arthur H fixer h 652 Summer
- Skoczulek Jan oper b 13 Fulton ct
- Skotlak Peter oper b 16 Fulton ct
- Skrzypowz Michael lab h 187 Wood
- Skuculek Michael oper h 17 Salisbury
- Skwarlo William h 205 N Front
- Slack N Emma teacher Fifth st school h 52 Washington
- Slade Henry M sec 791 Purchase rm 27 h at Fairhaven
- " James F gardener h 119 Tremont
- Sladen Arthur driver b 42 Scott
- Slageter Charles weaver h 337 Davis
- Slater Bertha clerk 474 Acushnet av bds 63 Briggs
- " Charles weaver bds 72 Linden
- " Edward cook h 410 Kempton
- " Edward spinner h 275 Shaw
- " Eli fixer h 316 Tinkham
- " Hannah wid Thomas h 286 Bowditch
- " Hubert printer b 78 Linden
- " James decorator h 66 Willis
- " John oper h 15 Franklin
- " Lily B steno Butler Mill b 15 Franklin
- " Mary E wid Samuel h 72 Linden
- " N Elsie clk 185 Union b 15 Franklin
- " Peter F oper b 63 Briggs
- " Rothwell watchman h 78 Linden
- " Thomas spur h 35 French av
- " Thomas weaver h 326 Coffin av
- " Verena widow Peter h 63 Briggs
- " Victor O B oper Whitman Mills bds 63 Briggs
- " Walter h 226 Irvington
- Slattery Catherine oper b 125 Rockland
- " John P died Aug 29 1915
- " Margaret weaver b 125 Rockland
- " Patrick gardener h 286 Ash
- " Timothy T loom fixer h 125 Rockland
- Slavens Frank shoe wkr rms 1060 Pleasant

Kinyon's Commercial School
Will furnish your office help free

Odd Fellows Building
COR. WILLIAM and PLEASANT STS.
NEW BEDFORD, MASS.

STORAGE BATTERIES

WILLIAM LAW COMPANY, Kempton and Pleasant Sts.

Willard Storage Battery Depot

Bosch Magneto Service Station

856

NEW BEDFORD [1916] DIRECTORY

Sleiger Bonney operative h 159 Cedar Grove
Sleight Edward W ins agt 791 Purchase h 279 Hillman
" John H second hand h 11 Maitland
" William loomfixer h 872 S Water
Slight Ludger oper h 12 Rodney
" Mary Mrs dress mkr 1176 Acushnet av h do
" Wilfred loom fixer h 32 County
" William driver h 1176 Acushnet av
Sliva John operative h 7 Hampton ct
Sloane Ann widow Arthur h 12 McMurray ter
" John S Mrs variety 433 N Front h do
" Michael eng 6 12 McMurray ter
" William molder 229 N Water h 72 Durfee
Slocumb Annie F widow David b 52 Rivet
" Daisy M B bds 52 Rivet
" Parker F dentist 52 Rivet h do
Slocum Addie T bds 274 Mill
" Charles R salesman 27 N Water h 24 Homer
" Edna G G tel oper Standard bds 274 Mill
" Edward M draftsman 302 Municipal bldg 18 Sherman
" Elizabeth S widow Charles dressmkr 70 Mill bds do
" Giles P (Slocum & Kilburn) 23 N Water h 96 Bedford
" Harold D overseer N B C M Corp h 135 Robeson
" Holder h 68 Hussey
" H Elsie milliner b 274 Mill
" Joseph R master mariner h 584 County
" Mark A chauffeur h 328 Sawyer
" Olive Mrs bds 96 N Second
" William A sales b 361 County
" William L salesman h 190 Ash
" William L Jr driver h 190 Ash

SLOCUM & KILBURN (Giles P Slocum) mill supplies 23-27 N Water See page 1217
Slom William clothing h 347 Orchard (S)
Sloper Albert supt Pierce Bros Ltd h 92 State
Slosson Henry C h 151 Hillman
Slovinsky Stanislaw baker 19 Belleville av h do
Slowick Jan operative h 6 Fulton ct
Small Abel E marine eng h 29 Hussey
" Edna R wid Hezekiah b 160 Elm
" Nellie L widow Samuel H b 132 Willis
" Stephen P plumber h 118½ Cove
" Susan J clerk 217 Municipal bldg h 123 Hillman
" Wilson J clerk 940 Purchase bds 242 Austin
Smalla Gottlieb baker h 88 Tallman
Smalley Ann widow h 6 Warren
" Arnold B mach h 141 Sycamore
" Arthur weaver h 702 Brock av
" Charles baker 1614 Acushnet av h 294 Earle
" Edwin operative h Phillips rd
" Harry teamster h 56 Salisbury
" Harry (Smalley's Bakery) b 294 Earle
" Henry twister h 8 Dudley
" Herbert E tmstr h 63 Mt Pleasant
" James clerk h Phillips rd
" James drill maker bds 61 Myrtle
" John h 61 Myrtle
" John tailor h 596 Cottage
" Joseph A glass blower h 406 S Front
" Luther J tinsmith 55 N Water and variety 53 Myrtle b 61 do
" Melba clk 1614 Acushnet av b 294 Earle
" Mollie oper bds 6 Warren
" Samuel salesman 45 Union
" William overseer Acushnet Mill Corp h 733 Broek av
" William R weaver h 61 Salisbury

HARDWARE
OF ALL KINDS

You Can Get It At
MORIARTY'S

300-308 PURCHASE ST.
Old No. 184 Fourth Street

New Bedford Steam Carpet Beating and Rug Works

F. W. BESSE, Prop., successor to H. M. MAINE

Corner NORTH and NORTH WATER STS.

Bell 962

Established 1884

Automatic 1403

NEW BEDFORD [1916] DIRECTORY

857

Smalley's Bakery (Harry Smalley)
1614 Acushnet av
Smart Ann H rms 271 Union
" William F wire chief 57 N Sec-
ond h 51 Newton
Smead Edward B hostler h 4 Willis
" Etta M Abbott teacher Middle st
school b 895 Rockdale av
" Irving W clk bds 225 Hillman
" J Henry letter carrier h 895 Rock-
dale av
" Ralph B clerk bds 4 Willis
Smedile John operative h 78 Mott
Smethurst Charles A spinner bds 45
Jenkins
" Fred elec h 15 Warren
" George oper h 45 Jenkins
" John T spinner bds 26 Viall
" Mary A widow Richard h 12 Cove
" Mary H Mrs h 285 Bowditch
" Samuel clerk h 26 Viall
" Wilfred H fixer h 287 Bowditch
" William spinner h 34 Dunbar
Smikowski Jan oper b 14 Washburn
Smiley Frederick G clerk h 141 Willis
Smith Abbott M clerk b 95 Hawthorn
" Abbott P real est 791 Purchase rm
2 h 95 Hawthorn
" Albert spinner h 20 Reynolds
" Alexander T sales 81 Front h at
Acushnet
" Alfred weaver h 19 George
" Alfred E glassware decorator h
27 Chestnut
" Allen elec bds 206 Brownell
" Alphonso H sales 23 N Water h
265 Pope
" Alvin J engineer h 66 Forest
" Andrew H wvr h 1730 Purchase
" Andrew H overseer Nonquitt
Mills h 505 Cottage
" Andrew J house keeper police sta-
tion No 4 h 91 Willis
" Ann operative h 19 Ashley
" Ann E and Ella M h 303 Cedar
" Ann J Mrs h 130 Church
" Anna B h 70 Forest

Smith
" Anna L clerk Registry of Deeds
b 517 Cottage
" Anna L wid Thomas b 151 Fair
" Annie widow Joseph h 667 Brock
av
" Anthony clk 606 Summer
" Arthur clk bds 953 Purchase
" Arthur A operative h 613 Summer
" Arthur C elec and locksmith 27
William h 39 Bedford
" Arthur L glass cutter h 123 Syc-
amore
SMITH AUGUSTUS plumber 1236
Purchase h 2 Smith See page
1218
" Beatrice weaver bds 667 Brock av
SMITH BENJAMIN F CO The con-
tractors 791 Purchase rm 12
See page 1227
" Bernard P (B P Smith & Co) h
24 Chancery
" Bertha M saleslady b 119 Parker
" Bertrand J salesman b 67 Larch
" Betsey B wid Francis b 285 Park
" Bridget wid William h 54 Holly
SMITH BROS Inc Joseph T Smith
pres, James F Smith treas ice
mfrs 1821-1831 Purchase, brew-
ery 425 Coggeshall and at R R
See page 1225
" B P & Co (Bernard P Smith)
liquors 31-37 Delano
" Carlton W clerk 114 Dartmouth
bds 203 Acushnet av
" Catherine M widow Oliver h 67
Larch
" Charles hardware 320 Rivet h do
" Charles motorman h 371 State
" Charles operative b 284 Earle
" Charles weaver h 75 Rodney
" Charles D polisher b 35 Shawmut
av
" Charles F police h 174 Summer
" Charles H clerk 508 Acushnet av
h 206 Brownell
" Charles H shoe wkr h 241 Hillman

AKIN-DENISON CO. FURNACE COAL

J. & W. R. WING & CO. *Clothiers and Furnishers*

191 UNION STREET, - - - NEW BEDFORD, MASS.

808

NEW BEDFORD [1916] DIRECTORY

Smith

- “ Charles L farm hand b 729 Allen
- “ Charles M chauffeur h 241 Court
- “ Charles N compositor rms 1074 Pleasant
- “ Charles R drill maker h 729 Allen
- “ Charles R Rev asst pastor St Lawrence R C church h 110 Summer
- “ Charles S G b 162 North
- “ Charles T (Timothy P Keating & Co) 721 S Water and treas 224 Court h 202 Orchard
- “ Charles T Co Inc carbonated beverages 224 Court office 475-579 Union
- “ Charles W h 939 Pleasant
- “ Charles W clerk 674 Pleasant h 480 Kempton
- “ Charles W draftsman h 1 Bay
- “ Clara M teacher Abraham Lincoln school bds 123 Sycamore
- “ Clara T bkpr 15 Clifford bldg b 517 Cottage
- “ Clarence oper b 119 Parker
- “ Clarence W elevatorman 984 Purchase b 729 Allen
- “ Daniel engineer h 303 Sawyer
- “ Daniel H clerk h 48 Smith
- “ Daniel H fore h 620 Purchase
- “ Daniel W driver h 25 Hillman
- “ David oper h 137 Cedar Grove
- “ David A polisher h 35 Shawmut av
- “ Ebenezer inspector h 198 Nash rd
- “ Edith h 343 Cottage
- “ Edith S steno 790 Purchase b 451 Summer
- “ Edmund B bds 283 Union
- “ Edmund spinner h 214 Church
- “ Edna E packer b 729 Allen
- “ Edward weaver h 84 Swift
- “ Edward B h 213 Orchard
- “ Edward F clerk 100 William b 162 North
- “ Edward L joiner bds 62 Peckham
- “ Edward T city hostler h 181 Ash

Smith

- “ Edward T mgr 946 Purchase h 133 Mill
- “ Eleanor Mrs b 618 Summer
- “ Elias G h 162 North
- “ Elias G Jr mach h 124 Maxfield
- “ Elizabeth wid Henry h 130 Crapo
- “ Elizabeth asst sec 12 Market b 23 Buttonwood
- “ Elizabeth wid Jesse h 137 Chestnut
- “ Elizabeth P Mrs dress maker h 57 N Sixth
- “ Ellen widow George bds 61 Hill
- “ Ellen Mrs h 6 Stapleton
- “ Ellen widow Urban h 229 Acushnet av
- “ Ellen wid William J h 404 Park
- “ Ellen M h 89 Bedford
- “ Elsie M bkpr 211 Union b 570 Kempton
- “ Emma wid John K h 1505 Acushnet av
- “ Everitt jeweler b 66 Forest
- “ Francis J twister b 93 Belleville rd
- “ Francis N G chief clk and cashier 688 Pleasant h 68 Parker
- “ Frank clerk h 862 First
- “ Frank J capt Salvation Army 10 Spring h do
- “ Frank mule spinner h 398 Bolton
- “ Frank salesman 806 Purchase h 119 Parker
- “ Frank B treas New England Cotton Yarn Co h 9 Orchard
- “ Frank C plumber 28 N Water h at Dartmouth
- “ Frank E iron molder h 9 Bedford
- “ Frank E shoe wkr h 513 Acushnet av
- “ Frank H 545 Pleasant
- “ Franklin W variety 203 Acushnet av h do
- “ Fred operative bds 963 Brock av
- “ Frederick G eng h 366 Park
- “ George city laborer h 48 Parker

MITCHELL'S DAIRY MILK and CREAM

:: Wholesale and Retail ::

165 MT. VERNON STREET - - Telephone 3303-W

ASK YOUR
GROCER FOR

OLD COLONY BUTTER

NEW BEDFORD [1916] DIRECTORY

859

Smith

- “ George weaver b 1089 Acushnet av
- “ George weaver h 8 Weaver
- “ George weaver h 203 Weld
- “ George H bkpr Quissett Mills b
184 Washington
- “ George H drill wkr b 44 Briggs
- “ George K h 90 Austin
- “ George T gas fitter h 152 Cedar
- “ George W inspector U St Ry Co
h 76 Mt Pleasant
- “ Gertrude W h 355 County
- “ Gladys A steno 105 William rm 32
bds 206 Brownell
- “ Gordan C baker h 36 Linden
- “ Grace D nurse b 27 Chestnut
- “ Hannah A h 89 Bedford
- “ Hannah F wid Frank h 420 Pur-
chase
- “ Harriet wid James h 290 Sawyer
- “ Harry messenger First Nat Bank
bds 570 Kempton
- “ Harry steam fitter h 29 Valentine
- “ Harry A died May 15 1916
- “ Hartley clerk h 148 Hathaway av
- “ Hattie Mrs h 11 Penniman
- “ Helen E wid Henry W h 27 Sev-
enth
- “ Helen H teacher H A Kempton
school bds 27 Chestnut
- “ Helen J tel oper 57 N Second b
939 Pleasant
- “ Helena E telephone operator 57
N Second bds 137 Chestnut
- “ Henry laborer h 541 Acushnet av
- “ Henry liquors 572 N Front h 140
Davis
- “ Henry C engineer h 56 Merrimac
- “ Henry H h 184 Washington
- “ Henry H h 184 Washington
- “ Henry W clerk P O b 12 Dart-
mouth
- “ Herbert clk 98 Allen h 10 Clay
- “ Herbert fixer h 111 David
- “ Herbert weaver h 160 David
- “ Herbert E third hand h 1005
County

Smith

- “ Hiram letter carrier h 570 Kemp-
ton
- “ Howard T fore h 42 Campbell
- “ Howard U lunch 547 Pleasant h
46 Summer
- “ Howarth caretaker bowling green
69 Bowditch h 1089 Acushnet
avenue
- “ Howard clerk h 203 Weld
- “ Ida T wid Joshua steno First Nat
Bank h 45 Parker
- “ Ira Allen B h 163 Cottage
- “ James chauffeur h 18 Market
- “ James (Cassidy & Smith) 1271
Acushnet av bds 346 Earle
- “ James fixer h 158 Reynolds
- “ James fixer h 244 Whitman
- “ James machinist b 137 Chestnut
- “ James metal spinner h 207 Grin-
nell
- “ James sexton St Mary’s church h
772 County
- “ James spinner h 198 County
- “ James weaver h 33 Reynolds
- “ James F treas 1823 Purchase h
196 Hawthorn
- “ Jane P Mrs h 86 West Trinity
- “ Janet widow Mark h 64 Division
- “ Jennie bds 404 Park
- “ Jennie R wid George L b 174
Smith
- “ Jessie Mrs housekeeper 199 Cedar
- “ Jessie M Mrs supt 508 Pleasant
rm 202 h at Mattapoisett
- “ John machinist h 7 Franklin
- “ John molder rms 303 Acushnet av
- “ John oper bds 411 Rivet
- “ John operative h 117 Grinnell
- “ John shoe worker b 1005 County
- “ John weaver h 193 Dean
- “ John weaver h 276 Coggeshall
- “ John A teamster h 86 Bay
- “ John H clerk 47 N Second h 202
Grinnell
- “ John P laborer h 62 Peckham
- “ John P Jr spinner h 62 Peckham

J. G. NICHOLSON
LUMBER, SASH, DOORS and BLINDS
BOWDITCH STREET, NEW BEDFORD, MASS.

M. P. B. SILVA & SON 157 ACUSHNET AVENUE
GASOLINE—OILS—GREASES

800

NEW BEDFORD [1916] DIRECTORY

Smith

- " John R clerk P O h 42 Pierce
- " Joseph B cloth inspector h 143 State
- " Joseph T pres 1823 Purchase h 717 County
- " Joseph V operative h 126 David
- " Julia L Mrs shirt maker h 613 Summer
- " Julia R teacher Betsey B Winslow school bds 213 Orchard (S)
- " Julius market gardener h r 729 Allen
- " J Carter wid Henry h 367 Kempton
- " J Herbert clerk Mechanics National Bank h 209 Maple
- " Lewis fixer h 520 Coggeshall
- " Lottie h 364 Kempton
- " Louisa boarding h 1103 S Water
- " Lucius D bkpr Kilburn Mill h 98 State
- " Lueretia N teacher High school b 500 Cottage
- " Lydia A widow Shubael D h 81 Mill
- " Lydia E widow Sydney h 1228 Pleasant
- " Mabel Mrs h 307 Mill
- " Madeline F bds 72 North
- " Manuel variety 174 Acushnet av h 205 do
- " Margaret carder h 158 Reynolds
- " Margaret housekeeper 25 Social
- " Margaret Mrs h 27 Elm
- " Margaret wid James h 178 Cedar
- " Margaret B bds 24 Chancery
- " Margaret V milliner 185 Union h 67 Larch
- " Maria A Mrs h 166 Campbell
- " Marie E telephone operator 57 N Second bds 35 Shawmut av
- " Marian C student b 213 Orchard
- " Mary Mrs weaver h 200 Hudson
- " Mary A dressmaker 45 Emerson (S) h do
- " Mary A Mrs h 494 Coggeshall

Smith

- " Mary A widow Edward h 45 Emerson S)
- " Mary A widow Joseph B h 187 Dean
- " Mary A widow Michael E h 517 Cottage
- " Mary A widow William h 54 Holly
- " Mary B widow John bds 126 Hawthorn
- " Mary E widow Bradford h 83 Willis
- " Mary E milliner 340 Purchase h do
- " Mary K Mrs h 114 Sycamore
- " Mary Louise music teacher 79 North h do
- " Mary P widow Phillips h 93 Belleville rd
- " Mary W widow Theophilus h 202 Grinnell
- " Michael loomfixer h 202 Brook
- " Minnie E widow Maurice h 208 Shawmut av
- " Mitchell h 384 Court
- " Nat C (Smith & Howland) 545 Pleasant h Howland ter corner Cherry
- " Oliver weaver bds 667 Brock av
- " Omer 3rd hand h 9 Irvington ct
- " Patrick h 598 Cottage
- " Patrick Jr carpenter b 598 Cottage
- " Percival C elevatorman Times h 367 Kempton
- " Peter B h 60 County
- " Peter J (Acushnet Construction Co) h 49 Morgan
- " Philip operative bds 206 State
- " Phoebe A Mrs b 175 William
- " Preston bds 36 Valentine
- " Ralph carp h 142 Ash
- " Rhodes operative h 68 Hathaway
- " Richard brakeman h 507 Hillman
- " Richard variety h 191 Earle
- " Richard weaver h 682 Brock av
- " Robert apprentice 40 N Second bds 1434 Plainville rd

REX MONUMENTAL WORKS

MAUSOLEUMS, MONUMENTS, HEADSTONES
 CEMETERY WORK OF ALL DESCRIPTIONS

Telephone Connection

184 DARTMOUTH STREET

We Make Fur
Coats and Fur
Sets to Order.
It Don't Cost
You Any
More Be-
cause It Is
Our Specialty.

Perfect Fur Work, and Low Prices

No Job
Is Too
Small
and No
Order
is too
large

Has Won for us the Confidence and Patronage of the
People in New Bedford and Vicinity. **THE FUR HOUSE**
OF SIDNEY, 23 Union St., cor. Sixth St. Bell 1976.

NEW BEDFORD [1916] DIRECTORY

801

Smith

- " Robert tinsmith b 384 Court
- " Ronald electrician bds 48 Parker
- " Ronald helper 668 Pleasant b 48 Parker
- " Rose bds 45 Emerson
- " Ruby widow Leander bds 213 Orchard
- " Ruth wid Henry h 33 Buttonwood
- " Sadie G nurse b r 729 Allen
- " Sam spinner h 54 Summer
- " Samuel died Aug 15 1916
- " Samuel fixer h 367 Sawyer
- " Samuel A real est h 142 Merrimac
- " Samuel J grocer 556 Kempton h 219 North
- " Sarah F wid Levi h 85 Walden
- " Sarah L h 31 Madison
- " Sidney F third hand h 340 Bowditch
- " Stephen W h 355 County
- " Sydney pharmacist 639 County h 172 Austin
- " S Forest shoe worker h 241 Pope
- " Thomas mule spinner h 88 Covell
- " Thomas weaver h 55 Hemlock
- " Thomas E yardman b 93 Belleville rd
- " Thomas J twister tender h 16 Ashland ter
- " Timothy P laborer b 980 County
- " Tully C motorman h 481 Summer
- " Victor W carp h 128 Sycamore
- " Violet E needle setter 672 Purchase bds 404 Park
- " Walter loom fixer h 25 Warren
- " Walter C driver b 162 North
- " Walter K bkpr Whitman Mills h 585 Union
- " Walter O moving picture oper b 12 Dartmouth
- " Wilfred carp h 531 Mt Pleasant
- " Willard N foreman h 436 Sawyer
- " William conductor h 307 Mill
- " William weaver h 17 Roosevelt
- " William weaver bds 202 Brook
- " William real est 284 Earle h do

Smith

- " William second hand h 44 Briggs
- " William spinning instructor N B T school h 100 Chestnut
- " William Jr weaver b 122 Mott
- " William A L liquors 918 Purchase h 49 Ryan
- " William Borden glass cutter h 248 Field
- " William B lawyer 1 Masonic bldg h 12 Dartmouth
- " William B Jr civil engineer 693 Purchase bds 12 Dartmouth
- " William C H letter carrier 1388 Acushnet av h 81 Richmond
- " William E clerk 943 South Water bds 66 Forest
- " William E mgr 53 William h 29 Arch
- " William H driver bds 162 North
- " William H foreman st dept h 310 Park
- " William J h 64 Plymouth
- " William J asst supt h 164 Ash
- " William J laborer h 172 Emerson
- " William Prinn clerks 368 Kempton h 168 Austin
- " Wilson liquors 925 Acushnet av h 187 Dean
- " Winchester F foreman 123 Front h r 729 Allen
- " Wright mach b 1036 Acushnet av & Howland (Nat C Smith and Myron P Howland) architects 545 Pleasant
- " see Schmidt, Smyth and Smythe
- Smithson Henry driver b 113½ Hathaway
- " Leonard doffer b 113½ Hathaway
- " Robert weaver h 106 Norman
- " Tom fireman h 113½ Hathaway
- Smola Julian oper h r 42 Washburn
- Smolen Paul oper h 9 Fulton et
- Smolla Frank oper h 39 Washburn
- " John operative h 25 Belleville av
- " Joseph operative b 25 Belleville av
- " Stella h 1061 County

PELEG H. SHERMAN 506 COUNTY ST.

FUNERAL DIRECTOR AND EMBALMER

OFFICE PHONES.
Bell 690-W. Auto. 1305

RESIDENCE PHONES
Bell 690-R. Auto. 1306

TREMONT ST. GARAGE OLDSMOBILE SERVICE STATION

E. C. Earley, Prop. Accessories & Repairs 47 Tremont Street

862

NEW BEDFORD [1916] DIRECTORY

Smyth Hugh J Rev pastor St Lawrence R C church h 110 Summer
Smythe Fred R overseer Nashawena Mill h 68 Willis
Snailham Florence N clk b 53 Rounds
" Lillian clerk 57 N Second b 53 Rounds
" Walter W letter carrier h 53 Rounds
Snape Margaret widow James h 344 Cedar Grove
Snedden George supt Grinnell Mfg Corp h 759 County
" George Jr student b 759 County
Snell Clifford H third hand h 527 Summer
" David A h 215 Mt Pleasant
" Ernest L h 131 County
" George A Jr cond h 10 Collins
" Julia A widow Moses L h 131 County
" Myra G clerk 693 Purchase b 101 Mt Pleasant
" Pharmacy (J Raoul Lyonnais mgr) 133 Ruth
" Walter R clerk h 136 Mt Pleasant
" William G mgr h 101 Mt Pleasant
" William L ins agt 791 Purchase rm 23 h 61 Walden
" & Simpson Biscuit Co 58 Adams
Snow Agnes clerk 12 Market bds 120 Hawthorn
" Alice T wid Loum h 120 Hawthorn
" Celena h 56 Elm
" Charles H clerk 170 Pleasant h 512 Kempton
" Charles H clerk bds 42 S Sixth
" Edward drill mkr rms 49 William
" Edward H h 128 Armour
" Frederick L (Driscoll, Church & Hall) 82 Union h 287 Kempton
" Georgianna widow Otis B h 135 Locust
" Helen T h 90 Atlantic
" Henry K mgr 350 S Second h 52 Maple

Snow

" Isabel M h 90 Atlantic
" Jenny bds 120 Hawthorn
" John A compositor h 73 Briggs
" Lester W drill wkr h 15 Borden
" Loum died Jan 6 1916
" Loum Jr auditor 791 Purchase rm 7 h 120 Hawthorn
" Malcolm clerk bds 254 Arnold
" Mary wid George h 57 S Second
" Mary W teacher H A Kempton school bds 68 Parker
" Olive H wid Andrew h 81 Bedford
" Rhoda A chiropodist 150 Elm h do
" Russell drill wkr h 56 Durfee
" Sarah Mrs h 25 Seventh
" Sarah Hunt widow Robert h 115 Orchard (S)
" William H mgr 693 Purchase rms 33 Seventh
" William J liquors 590 S First h 13 Jenkins
Snyder Anthony J drill worker b 323 Purchase
" Byron P (Blaisdell & Snyder) 956 Acushnet av h 93 Mt Pleasant
" Charles clerk h 46 Richmond
" Charles E clerk b 254 Maxfield
" Elmer H oper b 46 Richmond
" John twister h 182 Dean
" Max shoe repairing 1629 Purchase h 1694 do
" Peter M foreman 170 Pleasant h 323 Purchase
" William J loom fixer b 13 Beetle
" see Schneider
Soares Antone h 50 Katherine
" Antone freman h 116 Pleasant
" Antone h 434 Bolton
" Antone operative h 24 Margin
" Antone C oper h 126 Thompson
" Antone M oper h 130 Rockland
" August operative b 373 Bolton
" Charles driver 386 Acushnet av bds 93 Grinnell
" Eugene M carp h 200 Coffin av

GLOBE

J. N. LONHOLDT, Prop. Telephones, Bell 1872-1873, Auto. 2365 Goods called for and Delivered
Down town Office, 932 Purchase St.

DYE HOUSE

220 SHAWMUT AVE.

North End Office, 1014 Acushnet Ave.

KISSEL CARS AND TRUCKS

\$1050 — \$1095 — \$1250 — \$1485	¾-TON TRUCK..... \$950	
BERT A. VANCE	1-TON TRUCK.....\$1250	
Agent	2-TON TRUCK.....\$1875	
24 SYCAMORE STREET	4-TON TRUCK.....\$2850	

NEW BEDFORD [1916] DIRECTORY

863

Soares

“ Frank driver h 877 Kempton
 “ Felipe grocery 132 S Second h
 h do
 “ John carder h 68 Nash rd
 “ John operative h 186 Cove
 “ John M lab h r 205 Acushnet av
 “ Jose Silvia carp h 14 Edison
 “ Joseph barber 81 William h 18
 Fruit
 “ Joseph fisherman h 373 Bolton
 “ Joseph laborer h 64 Acushnet av
 “ Joseph laborer h 83 Davis
 “ Joseph laborer h 14½ Griffin
 “ Joseph laborer h 90 Grinnell
 “ Joseph laborer h 93 Grinnell
 “ Julio laborer h 65 Larch
 “ Manuel clerk bds 59 Lombard
 “ Manuel florist h 64 Hall
 “ Manuel laborer h 25 County
 “ Manuel weaver h 198 Dartmouth
 “ Manuel C operative h 15 Margin
 “ Mary J widow h 493 S Second
 “ Mary S clk 1563 Acushnet av b
 14 Edison
 “ Serafin operative h 83 Davis
 “ Victorino J hairdresser h 140
 Acushnet av
 Soares Luiz laborer h 293 S Water
 “ Manuel laborer h 56 Clark
 Sobel Sadie Mrs grocer 292 Cedar
 Grove h do
 Soferados Pordos bootblack h 27 Nash
 rd
 Soforeneo Jacob tailor h 210 Myrtle
 Soito Anton operative h 17 Griffin
 Sokoll Theodore C clerk 185 Union h
 at Fall River
 Sokolowski Bronislaw oper b 170 N
 Front
 “ Joseph oper h 42 Washburn
 “ Peter oper h 170 N Front
 Solano Antonio J fireman h 109 Dun-
 bar
 Sollaway Abraham shoe repairer h 30
 Bowditch

Soltas Ignace oper h 12 Fulton et
 Sommers Angie widow Frank h 81
 Maxfield
 “ William A reedunkr b 81 Maxfield
 “ see Summers
 Sopa Andrew laborer h 143 Penniman
 Soper Ceelia winder h 58 Washington
 “ Christine widow Richard h 990
 Kempston
 Sorel Delia wid Adelard h 164 Bow-
 ditch
 Sossenville Armand driver b 154 Ce-
 dar Grove
 “ Lemina widow Joseph h 154 Ce-
 dar Grove
 Sotnick George weaver b 162 Sawyer
 “ Peter weaver b 162 Sawyer
 Soucy Andre R R fore h 2473 Acush-
 net av
 “ Arthur shoe worker b 108 Austin
 “ Arthur weaver bds 60 Tallman
 “ Clovis helper bds 2473 Acushnet
 av
 “ Edward laborer h 59 Willow
 “ Emile oper bds 60 Tallman
 “ Eugene operative h 45 Roosevelt
 “ Eugene operative b 60 Tallman
 “ Henry weaver bds 60 Tallman
 “ John B overseer Hathaway Mfg
 Co h 1016 Acushnet av
 “ Joseph spinner h 108 Austin
 “ Joseph N loomfixer h 297 Coffin av
 “ Odilon oper h 1 McDonald et
 “ Odilon oper h r 126 Cedar Grove
 “ Oliver carpenter h 60 Tallman
 “ Wilfred painter h 127 Whitman
 “ William iceman b 60 Tallman
 “ see Saucier
 Sougnez Laurent oper h 172 Dean
 Sougnez Eugene W chauffeur b 16
 Warren
 “ Eva wid John h 16 Warren
 “ Herbert J plumber h 16 Warren
 Soule Dora L clk 1081 Acushnet av
 b 1493 Purchase
 “ Ernest L moulder rms 90 Hillman

STEIGER-DUDGEON CO.

“The WOMAN'S Store”

Tel. Bell 82 & 83, Branches connecting all Depts.
 “ “ 160 For Office Only. Auto. 1397

EVERYTHING FOR
 WOMEN'S WEAR
 AT ALL SEASONS

Granolithic Sidewalks and Concrete Work

Blacksmith — Estimates Furnished — Automobile Supplies

520 Acushnet
Avenue

BENJAMIN F. WATKINS

Telephone
Conn.

864

NEW BEDFORD [1916] DIRECTORY

Soule

- “ Herbert L chauffeur h 8 Jenny Lind
- “ Mary L widow Stephen H h 3233 Acushnet av
- “ Mill cotton goods mfrs foot of Sawyer
- “ Rebecca F widow William P h 134 Hillman
- “ Robert F h 36 Liberty
- “ Rufus A Jr treas Soule Mill h 226 Maple
- “ Susan N widow Rufus A h 12 Eighth
- “ Thomas H rem to Fairhaven
- “ see Sowle
- Souliere Alfred speeder tender h 148 Tinkham
- “ Matilda widow Desire h 135 Nash rd
- Sousa John J plumber h 38 Park
- South Dartmouth Express office 674 Pleasant also Bridge S Dartmouth
- “ End Day Nursery 1060 Brock av
- Southworth Albert oper h 45 Ellen
- “ Albert Jr loom fixer h 45 Ellen
- “ Alice A widow Mark h 79 Rockland
- “ Amanda M Mrs h 280 Kempton
- “ Bertha operative h 49 Ashley
- “ Eli fixer h 167 Richmond
- “ George (Southworth & Swindlehurst) h 171 Richmond
- “ Gilbert mule spinner h 694 Brock av
- “ Isabel stenographer 203 Municipal bldg bds 79 Rockland
- “ Jane weaver bds 79 Rockland
- “ Mary A bds 280 Kempton
- “ Miriam nurse bds 79 Rockland
- “ Richard weaver h 3 Austin
- “ Robert mule spnr h 190 Eugenia
- “ Samuel second hand h 479 Summer
- “ Samuel Mrs h 479 Summer
- “ Simeon fixer h 189 Belleville rd

Southworth

- “ Thomas spinner h 43 Lucas
- “ & Swindlehurst (George Southworth and John Swindlehurst) grocers 170 Reynolds
- Souto Manuel S laborer h 564 South Water
- “ Manuel S Jr grocer 81 Acushnet av bds 564 S Water
- Souza Alfred lab h 44 Winsper
- “ Alfredo operative b 80 Hope
- “ Alfredo cooper W F Nye Fish Island h 44 Winsper
- “ Antone h 84 Thompson
- “ Antone grocer 224 Coggeshall h 226 do
- “ Antone laborer h r 447 S Front
- “ Antone laborer h 277 Purchase
- “ Antone operative h 8 Grandfield
- “ Antone oper h 161 Crapo
- “ Antone operative h 328 S Front
- “ Antone oper h 71 Sagamore
- “ Antone weaver h 49 Hemlock
- “ Antone F spinner h 881 County
- “ Antone M clerk h 137 Fair
- “ Antone R h 21 Mitchell
- “ Antone S engineer h 25 Clover
- “ Antonio operative h 200 Coffin av
- “ Arthur E chauffeur Hose No 1 h 152 North
- “ August fisherman h 5 Warwick
- “ August operative h 20 Hazard et
- “ August carpenter h 5 Warwick
- “ August carp h 89 Thompson
- “ August fisherman h 188 Thompson
- “ August lab h 42 Stackhouse
- “ August operative h 32 Katherine
- “ August spnr h 123 Belleville av
- “ Augusto ins agt 508 Pleasant h at Fairhaven
- “ A Z h 133 State
- “ Branti P laborer h 40 Mosher
- “ Domingos A drill mkr h 30 Kane
- “ Ernest clk 299 Rivet h 66 Acushnet av
- “ Fortunat operative h 59 Crapo
- “ Francisco h 80 Winsor

There's room at the top for young men and women who can do things right.

Kinyon's Commercial School

Odd Fellows Bldg., Cor. William and Pleasant Sts., New Bedford, Mass.

TURKISH BATHS Sanitary Bath & Treatment Rooms Hutchinson Bldg., Rooms 207-209,

(IMPROVED)

For LADIES and GENTLEMEN

Eugene T. Auger

Tel. Bell 3256 and 994-W

Bertha L. Whiting

NEW BEDFORD [1916] DIRECTORY .

865

Souza

- “ Francisco oper h 1060 County
- “ Frank h 474 Union
- “ Frank fireman h 15 Mosher
- “ Frank fisherman h 56 Nelson
- “ Frank laborer h 58 Howland
- “ Frank laborer h 314 S Second
- “ Frank operative h 30 South
- “ Frank operative h 19 Kane
- “ Frank operative h 62 Kenyon
- “ Frank oper h 78 Dunbar
- “ Frank operative h 56 Cove
- “ Frank operative h 345 First
- “ Frank E oper bds 162 Bonney
- “ Frank M clerk h 23 Hemlock
- “ Frank S (Pearl Wet Wash Laundry) h 74 Hicks
- “ Frederick (Souza & Roderigues) h 63 Collette
- “ Hannibal painter h 78 Independent
- “ Henry laborer h 174 Hatch
- “ Herbert R laborer h 47 Crapo
- “ Isaac operative h 62 Blackmer
- “ James A carpenter h 94 Sidney
- “ James R carpenter b 174 Dartmouth
- “ James R clerk b 176 Thompson
- “ Joaquim laborer h 86 Mosher
- “ John farmer h 22 Lexington
- “ John fireman h 309 S Second
- “ John fisherman h 13 Rivet
- “ John laborer h 81 Thompson
- “ John laborer h 72 Division
- “ John laborer h 442 Bolton
- “ John laborer h 18 Bank
- “ John mason h 104 Rockland
- “ John oper rms 17 Weld
- “ John oper h 74 Scott
- “ John operative h 172 Division
- “ John operative h 162 Bonney
- “ John polisher h 20 Viall
- “ John shoe repairer 672 S Water h do
- “ John spinner h 77 Davis
- “ John E fisherman h 324 S Front
- “ John E operative h r 15 Willard

Souza

- “ John F driver bds 504 Bolton
- “ John L grinder h 19 Lareh
- “ John M clerk h 281 Orchard
- “ John M painter h 186 Arnold
- “ Jose operative h 23 Juniper
- “ Joseph h 65 Independent
- “ Joseph brewery worker h 118 Bates av
- “ Joseph carpenter h 60 Short
- “ Joseph fruit h 194 Blackmer
- “ Joseph operative bds 31 Margin
- “ Joseph helper h 329 First
- “ Joseph laborer h 184 Sawyer
- “ Joseph laborer h 2784 Acushnet av
- “ Joseph laborer h 161 S Second
- “ Joseph laborer h 61 Katherine
- “ Joseph operative h 32 Sagamore
- “ Joseph operative h 195 Division
- “ Joseph operative h 107 Bates av
- “ Joseph operative bds 18 Beetle
- “ Joseph oper h 5 Spooner
- “ Joseph operative bds 77 Davis
- “ Joseph operative h 76 Earle
- “ Joseph operative b 113 Rockland
- “ Joseph teamster h 87 Rockland
- “ Joseph J (Souza & Machado) liquors h 118 Bates av
- “ Joseph L h 194 County
- “ Joseph M fireman h 38 Central av
- “ Joseph M grocer 244 State h 247 do
- “ Joseph P painter 501 S Second h do
- “ Joseph R fisherman h 44 Scott
- “ Juana h 14 Howland
- “ Julius laborer h 420 First
- “ Julius oper h 195 S Second
- “ Julius operative h 434 Bolton
- “ Louis M operative b 2231 Purchase
- “ Louisa E operative h 336 S Front
- “ Manuel h 80 Sagamore
- “ Manuel clerk h 70 Swift
- “ Manuel harness repairer 232 S Second bds 449 Bolton
- “ Manuel laborer h 31 South
- “ Manuel laborer h 505 Rivet

Coal Akin - Denison Co.

Walnut, cor. Water St., 640 Pleasant St.
1218 Acushnet Av., 129 Cove St., Wharf, Foot of Hillman St.

Central Lumber and Supply Company

LUMBER & INTERIOR FINISH

Bell Phone 1919 Office, 172 No. Water St., New Bedford Auto 1513

866

NEW BEDFORD [1916] DIRECTORY

Souza

- " Manuel oper h 156 Division
- " Manuel operative h 79 Grinnell
- " Manuel operative h 692½ S Water
- " Manuel operative h 27 Collette
- " Manuel operative h 42 Division
- " Manuel operative h 97 Coffin av
- " Manuel operative h 10 Hyacinth
- " Manuel operative h 42 Morton ct
- " Manuel operative h 284 S Front
- " Manuel operative h 54 Stephen
- " Manuel operative h 62 Rockdale av
- " Manuel spinner h 59 Winsor
- " Manuel F machinist h 102 Davis
- " Manuel F sausage mfr 316 S Second h 506 Bolton
- " Manuel F shoe repairer 455 Rivet h do
- " Manuel G h r 61 Howland
- " Manuel G operative h 162 Bonney
- " Manuel H hairdresser 279 Rivet h 79 Crapo
- " Manuel J h 39 Hollyhoek
- " Manuel J oper b 2231 Purchase
- " Manuel L janitor rms 25 William
- " Manuel F operative h 9 Harmony
- " Manuel M clerk 179 Rockland
- " Manuel M operative h 54 Sylvia
- " Manuel R painter h 146 Rockland
- " Manuel S lab h 72 Acushnet av
- " Manuel V weaver bds 56 Belleville rd
- " Marcel operative b 1060 County
- " Marcelano operative h 83 Crapo
- " Marian C oper h 103 Mosher
- " Martin laborer h 113 Rockland
- " Mary wid Manuel J h 499 Bolton
- " Mary A Mrs h 207 Rivet
- " Mary P Mrs h 120 Thompson
- " Matthew twister tender h 75 Acushnet av
- " Matthew M oper h 112 Thompson
- " Michael operative h 109 Davis
- " Paul N manager h 288 S Second
- " Philomena Mrs h 16 Independent
- " Thomas h 10 Main

Souza

- " Tamothy widow Manuel h 22 Bul-lard
- " Thomas operative h 69 Acushnet av
- " Virginio operative h 329 First
- " Virginio A hairdresser r 3 Brig-ham h 21 Lombard
- " Virginio spooler bds 59 Collette
- " Viterino operative h r 51 Dean
- " William janitor Mechanics Nat Bank h 41 Page
- " William laborer h 11 Rural
- " William H police Sta 5 h 628 Summer
- " & Machado (Joseph J Souza and Manuel Machado) liquors 420 Belleville av
- " & Roderigues (Frederick Souza and Frederick Roderigues) gro-cers 155 Coffin av
- Sowa Algzy h 648 First
- " Anthony weaver h 24 Nye
- Sowle Albert W oper h 70 Lombard
- " Alton A conductor h 72 Peckham
- " Ann M widow Benjamin F h 86 Hillman
- " Clifton L grinder h 73 Lake
- " Cornelius driver h 11 Hunter
- " Dora L clerk 1081 Acushnet av b 1493 Purchase
- " Ethel D clerk Hathaway Mfg Co bds 59 Court
- " Everett W fore h 1493 Purchase
- " Frank W phonographs 135 Mid-dle h 180 Newton
- " Fred A driver 70 Acushnet av h 46 Myrtle
- " Frederick D deputy sheriff 508 Pleasant h 70 S Sixth
- " Frederick H florist 327 Coffin av h 340 do
- " Frederick L bds 73 Lake
- " Herbert V florist 327 Coffin av h 325 do
- " Laura A widow Frederick A b 351 Clifton

CHAMBERLAIN, BORDEN & SILVA
REAL ESTATE 194 UNION STREET
 BOTH PHONES

WE ARE SOLE LOCAL AGENTS
For 'Dorothy-Dodd' Shoes for Women

Also 'Emerson' Shoes for Men
THIS YEARS MODELS ARE BETTER THAN EVER

CUSHING & BOUCHER

SUCCESSORS TO SCHULER BROS

848 PURCHASE STREET

NEW BEDFORD [1916] DIRECTORY

867

Sowle

" Laura A widow William h 102
Smith
" Lincoln G night editor Mercury
h 371 Park
" Myra F b 121 Locust
" Nathaniel P h 59 Court
" Theodore B teamster h 191 Camp-
bell
" Walter E shoe wkr b 186 North
" William H driver h 186 North
" see Soule
Spachman John drill worker h 487
Coggeshall
Spade Ada I nurse bds 150 Middle
Spadessa Sylvia laborer h 5 Seneca
Spafford Frank motorman b 1907 Pur-
chase
Spagnoli Joseph tailor 131 Union h
545 Acushnet av
Spanoodis Anthony E h at Newport
R I
Spare Arthur F salesman 172 N Water
b 183 Orchard
" Chester V paymaster A M Corp
h 202 Ash
" John V h 183 Orchard
" S Flora h 1 Seventh
Sparling Archibald mach b 738 Brock
av
" Elizabeth S bkpr b 835 Brock av
" Frank mach bds 31 Dudley
" William D grocer h 31 Dudley
" William D mach bds 31 Dudley
" see Sperling

Sparrow Frank M lawyer 782 Pur-
chase h at Mattapoisett
" Hiram F supt 144 Front h 25
Speak James cloth inspector bds 1713
Purchase
" Margaret Mrs h 1713 Purchase
Buttonwood
Speakman George E contractor h 84
Mt Vernon
" James reedman b 253 Cedar Grove
Spear Eliza nurse bds 319 Pleasant
Specter Barney tailor 1 Cornell pl h
do
" David grocer 312 Coggeshall h 8
Marvin
" Jennie clerk bds 1 Cornell pl
Speight Robert A molder h 187 David
Spellman Louis provisions h 332 S
Second
Spence Ernest clerk Washington Club
h 165 David
" Harry operative h 16 Emery
Spencer Annette bds 71 Orchard
" Annie Mrs h 42 Durfee
" Annie D widow Edward K h 40
Beech
" Antone laborer h 82 Cedar
" Ezra died Dec 14 1915
" Frederick J wood and coal 2045
Purchase h do
" George h East Durfee
" Hartley compositor Standard h 14
Parker
" Hartley 2nd letter carrier h 61 Mt
Vernon
" John W overseer Soule Mill h 400
Tarkilm Hill rd
" Joseph operative h 23 Potter
" Joseph second hand h 45 Foster
" Louis P foreman 24 Elm h 45
Foster
" Priscilla widow William h 1140
Acushnet av
" Richard drill mkr h 47 Roosevelt
" Samuel R linotype operator
Standard h 359 Park

FRANK M SPARROW
COUNSELLOR AT LAW
782 Purchase Street
New Bedford Mass
Telephone Connection

Office Phones: Bell 1400; Auto. 2163

Res. Phone: Auto. 2151

FUNERAL DIRECTOR & EMBALMER

PRIVATE AMBULANCE SERVICE

ALDEGE CHAUSSE' - - 386 NORTH FRONT STREET

A. S. FRANCIS

ALL KINDS OF INSURANCE

27 MASONIC BUILDING

Telephone Connection

868

NEW BEDFORD [1916] DIRECTORY

Spencer

- " Sarah M widow Orin C h 377
Kempton
" Thomas weaver h 318 Earle
" Vida G clerk 592 Pleasant bds
Campbell
" William H joiner b 183 Rockland
Sperry & Hutchinson Co (The) trad-
ing stamps 553 Pleasant
Spicer Benjamin F die maker h 32
Atlantic
" Fred G bds 811 Pleasant
" Lizzie L widow William G h 811
Pleasant
" Thomas bds 312 Middle
" Winifred boxmkr b 811 Pleasant
Spiers Prescott shoewkr h 272 Weld
Spindora Frank laborer h 201 Rock-
land
Spinner Joseph operative h 476 South
Second
" Joseph A glass blower h 435 Bol-
ton
Spinnett John P oper h 53 Oak
Spinney Domingos J clerk 604 South
Water h 608 do
Spirlet Andonise widow Louis bds 270
Tinkham
" Alphonse fixer h 205 Clifford
" Eugene operative h 336 Nash rd
" Henry fixer h 126 Holly
" Joseph loom fixer h 278 Nash rd
" Jules weaver h 244 Tinkham
" Louis machinist h 270 Tinkham
" Mary wid Nicholas h 126 Holly
" Paul weaver h 126 Holly
Splaine Mary wid James h 863 County
Spooner Albert F carpenter h 3304
Acushnet av
" Albert F jr driver b 44 Pond
" Alonzo W inspector N B W W
312 Municipal bldg h 85 Shaw-
mut av
" Arthur C constable 1 Municipal
bldg h 182 Chaneery
" Bernice D telephone operator 57
N Second bds 112 Pierce

Spooner

- " Betsey W wid Caleb h 132 Willis
" Byron H bds 3278 Acushnet av
" Charles A silver fitter bds 323
Maxfield
" Charles F musical instruments 836
Purchase h 1 Park pl
" Charles F Jr laborer h 2981
Acushnet av
" Charles W overseer 131 Court h
323 Maxfield
" Charles W paper hanger h 389
Reed
" Clayton T clerk 97 Front h 3278
Acushnet av
" Clifton W plumber h 63 Chaneery
" Daniel A city teamster h 3247
Acushnet av
" Doris B clerk bds 112 Pierce
" Edward C painter b 63 Mechanics
lane
" Edward F ice 682 Kempton h do
" Edward O farmer h 682 Kempton
" Edwin E chauffeur h 96 Morgan
" Elizabeth widow C H Jr period-
icals 1666 Purchase h 1664 do
" Ella F h 17 Maitland
" Florence M bkpr 12 Clifford bldg
h 17 Maitland
" Frank driver rms 1014 Purchase
" Frank molder h 208 Shawmut av
" Frank painter h 366 North
" George H clerk b 112 Pierce
" George H clerk Electric Express
h 373 Cottage
" Harriet B widow Joseph S h 223
River rd
" Harry fore bds 208 Shawmut av
" Harry L foreman The Texas Co
bds 112 Pierce
" Hattie b 682 Kempton
" Herbert M laborer b 920 Belleville
av
" Jennie wid Rufus h 112 Pierce
" Job ice dealer h Phillips rd
" John Augustus carpenter h 3278
Acushnet av

PELEG H. SHERMAN

506 COUNTY ST.

FUNERAL DIRECTOR AND EMBALMER

OFFICE PHONES.
Bell 690-W. Auto. 1305

RESIDENCE PHONES
Bell 690-R. Auto. 1306

ENGRAVING OF ALL KINDS, including Name Cards, Wedding Invitations. 230 Union St.

A. C. GARDNER

ESTABLISHED 1867 - - - Successor to WM. L. KELLEY

NEW BEDFORD [1916] DIRECTORY

869

Spooner

- " John C police bds 869 Pleasant
- " Lester F inspector N B W W 312 Municipal bldg h 3279 Acushnet av
- " Lewis G mason h 3195 Acushnet av
- " Lucy A widow Charles seamstress bds 69 Summer
- " Lucy A widow Charles F h 2924 Acushnet av
- " Mabel B clerk 474 Acushnet av b 366 North
- " Mary B widow Frederick P h 17 Maitland
- " Mary L bds 682 Kempton
- " Oliver G farmer h 3167 Acushnet av
- " Otis F driver h 104 Locust
- " Ralph G asst eng b 112 Pierce
- " Roswell laborer h 2992 Acushnet av
- " Sarah A widow Charles H h 208 Shawmut av
- " Walter painter rms 61 Bedford
- " Walter R deputy sheriff 555 Pleasant rm 8 h at Acushnet
- " William railroad engineer h 15 Richmond
- " William A driver b 869 Pleasant
- " William B farmer b 682 Kempton

SPOONER WILLIAM E real estate Bates & Kirby bldg 598 Pleasant tel 1497-5 h 869 do See page 27

- ## Spoor
- Charles driver b 19 Bentley
 - " Henry speeder tender h 361 Coggeshall
 - " William speeder tender h 361 Coggeshall

- ## Spragg
- Arthur steamfitter h 76 Peckham
 - " Herbert spinner h 201 Whitman
 - " Joseph spinner h 190 Tinkham
 - " William E manager New Bedford Olympia Theatre rms Y M C A

- Sprague Alice C bds 57 State
- " Henry M driver 8 Campbell h 101 Willow
- " John second hand h 30 George
- " John third hand h 71 Emma
- Springborn Helen L bds 43 Willis
- " Ralph C bds 43 Willis
- " William J mgr and treas N B Extractor Co h 43 Willis
- Sprott George M mason h 269 Middle
- Squire John P & Co pork products 52 Front
- Squires Barbara clerk Merchants Bank bldg rms 42 b 85 Park
- " Bessie J clerk 185 Union b 321 do
- " Finley H chauffeur h 85 Park
- " Florence bds 77 Chancery
- " George T carp h 77 Chancery
- " James operative h 129 Blackmer
- " John A carpenter h 189 Ash
- " Laura bds 77 Chancery
- " Mary E Mrs h 321 Union
- " William C carp h 370 Kempton
- " William W electrician b 85 Park
- Stables Anna widow John W oper h 96 Ellen
- " Bella operative bds 96 Ellen
- Stack James rms 109 Union
- Staddon Alice clerk 182 Union b 240 Middle
- Stadinowsky Henry weaver h 73 Collette
- Stadler Waldburger operative h 292 Cedar Grove
- " William chemist h 480 Kempton
- Stadmuller Thomas operative h 841 Acushnet av
- Stafford George B grocer 60 Shawmut av h 58 do
- " G Malcomb clerk 60 Shawmut av b 58 do
- " Maud E teacher Thomas R Rodman school b 58 Shawmut av
- Stan Kut carder h 46 Dean
- Stanbridge Hiram C blacksmith 117 Howard av h 910 Belleville av

Ernest Howarth & Co. Electrical Contractors

668 Pleasant Street Tel. Connection, Office and Residence

H. W. JOHNS-MANVILLE CO.

Transite ASBESTOS SHINGLES

Sold by GREENE & WOOD

Pine St., off
So. Water St.

870

NEW BEDFORD [1916] DIRECTORY

Stancombe Ethel weaver h 23 Dudley
" John R thirld hand h 23 Dudley
Standard Electrical Co (William Be-
serosky) electrical contractors
1483 Acushnet av

**STANDARD EVENING AND SUN-
DAY** The 575 Pleasant c Mar-
ket

" Oil Co of New York George H
Thompson mgr Fish Island
" Ring Traveler Co George H Hed-
ges manager 24 Elm

Standes Peter driver h 50 Liberty
Stanhof Catherine widow John h 43
Hicks

Stanley Charles A police h 41 Page
" James section foreman h 17 Rey-
nolds

" John B drill wkr h 142 Ash
" John H tackmkr h 121 Whitman
" Ned A dentist 222 Union rm 502
h 80 State

" Tobias A agent 939 Purchase h
371 Mill
" William shipping clerk b 17 Rey-
nolds

Stanney John weaver h 126 Nash rd
Stansfield Alfred oper b 74 Ellen
" Eliza widow Paul h 74 Ellen
" Henry weaver h 15½ Viall
" Mary Mrs oper h 1036 Acushnet
av

Stanton Ann M widow Michael h 61
Spruce

" Edward laborer h 885 County
" Eugene engineer b. 61 Spruce
" Frederick S died Oct 1 1915
" Henry F Rev assistant pastor St
Lawrence R C church h 110
Summer

" James loom fixer h 169 Jenny Lind
" James E Jr treas and agt Acush-
net Mill Corp and Hathaway
Mfg Co pres City Mfg Corp
h at Padanaram

" James F engineer h 62½ North

Stanton

" Jane R teacher Cedar Grove st
school bds 189 Shawmut av

" John conductor b 885 County
" John laborer h 114 W French av

" John E h 62 State
" John W oper h 193 Hathaway

" Martin J repairman U St Ry Co
bds 1610 Purchase

" Mary A widow Frederick S h 62
State

" Seabury elk A M Corp h at Pad-
anaram

Staples Alice E clerk Dartmouth Mfg
Co bds 516 Union

" Emma G widow h 17 Arch
" Mary F teacher Acushnet avenue
school bds 210 James

" Walter C police h 17 Arch
" Willard F cost clerk Butler Mill
h 227 Allen

" William E letter carrier h 516
Union

Stapleton Ambrose bds 1454 Purchase
" Michael b 255 County

Star Clothing Co (Isaac Margolis)
1262 Acushnet av

" Store The (New Bedford Dry
Goods Co) 182 Union

Stark John H drill wkr b 290 Davis
" Mary A widow John h 290 Davis

Starkie James fixer h 133 Bullard
" John elec b 72 Mt Pleasant

" John laborer h 85 Jowette
" John William painter h 72 Mt
Pleasant

" Thomas C clerk 280 Austin h 105
Hazard

" William weaver h 47 Fruit
Starnes Percy organist rms 298 Union

Stasium Joseph carder h 12 Whitman
Statkin Charles laborer h 26 Roosevelt

Stavrou Vangel clerk 1150 Acushnet
av h 95 Beetle

Stawnick Anthony shoe wkr bds 7
Blackburn

Steacey John rms 8 Eighth

KEMPTON ST. GARAGE

**SERVICE
SUPPLIES**

1014 Kempton St. **STOWELL & SHARD** Phone 4311

REPAIRS

Metropolitan Window & House Cleaning Co.

TEPPER BROS., Props.

Estimates Cheerfully Given. Expert Workmen. Bell Telephone 2661.
Room 4, Blackmer Bldg., 969 Purchase St., New Bedford, Mass.

NEW BEDFORD [1916] DIRECTORY

871

Stead Robert driver 258 Union rms
1034 Purchase

Stearns Robert W twister h 51 Jenny
Lind

Stebbis Pierre laborer b 89 Princeton
Steben Arthur helper 220 Cedar Grove
b 101 Holly

“ Edward carpenter b 101 Holly

“ Isadore operative bds 25 Viall

“ Joseph died Sept 27 1915

“ Virgine wid Joseph h 101 Holly

Stec John weaver h 23 Nye

Stedman Helen A teacher High school
rms 66 Russell

Stednon Alice Mrs bds 240 Middle
Steele Edward H electrical engineer
h 21 Bay

“ Harry electrician b 322 Austin

“ Harry truckman U St Ry Co h
322 Austin

“ Jane shoemaker b 379 Hillman

“ Percy twister h 218 Whitman

Steele-Brook Gertrude asst sec Y W
C A rms do

Steere Robert E master mechanic
Nashawena Mill h 41 Parker

Stefanik Albert oper h 11 Hampton et

“ Annie operative h 23 Washburn

“ Felix H operative b 23 Washburn

“ Joseph oper b 23 Washburn

“ William weaver h 250 N Front

Steiblin Arthur oper b 150 Hathaway

“ Joseph weaver h 150 Hathaway

“ Leo baker bds 150 Hathaway

Steiger Albert pres 185 Union h at
Springfield

STEIGER DUDGEON CO Inc dry
goods 185-187 Union See foot
lines

Stein William laborer h 56 Kempton

Steiner Jacob variety 35 Acushnet av
h do

STEINERT M & SONS CO The pia-
nos and organs 109 William and
162 Boylston Boston See page
91

Stek Michael oper h 55 Washburn

Steliga Adam oper b 16 Fulton et

“ John oper h 60 Washburn

“ Joseph oper h 16 Fulton et

Stenberg August G electrician Nash-
awena Mill h 183 Adams

Steining Fingal glass blower h 328
Bedford

Stenson Catherine and Harriet h 124
Hemlock

“ Thomas lab N B W W h 24 Win-
sor

“ Thomas L oper bds 24 Winsor

Stephan Marie wid Charles E bds 240
Maxfield

Stephenides Nicholas lab h 41 Bethel

Stephens Harry b 1195 Rockdale av

“ Henry A janitor Hosea M Knowl-
ton school h 1195 Rockdale av

“ Leonard H farmer bds 1195 Rock-
dale av

“ Leroy A clerk b 1195 Rockdale av

“ Winston dentist 12 S Sixth h do

Stephenson Alice H bkpr b 93 S Sixth

“ Annie Mrs h 93 S Sixth

“ Annie G inspector bds 93 Sixth

“ Daniel overseer City Mfg Co h
near Butler

“ David spinner h 23 Jenny Lind

“ Eliza Mrs h 56 North

“ Eliza widow h 173 Arnold

“ Elizabeth clerk b 173 Arnold

“ Ella widow Thomas h 22 Atlantic

“ James M clerk h 377 Arnold

“ John R twister h 128 Dartmouth

“ Joseph driver h 464 Allen

“ Robert gardener h 173 Arnold

“ Sarah C wid John h 334 Kempton

“ Susan widow h 79 Hemlock

“ Theresa Mrs h 64 Oak

“ Thomas bkpr 640 Pleasant h 127
Summer

“ Thomas W spinner b 93 S Sixth

“ William B twister h 101 Hall

“ William B Jr twister b 101 Hall

“ see Stevenson

Stepler Helen S ladies hairdresser 222
Union rm 407 b 143 Hillman

Kinyon's Commercial School
Will furnish your office help free

Odd Fellows Building
COR. WILLIAM and PLEASANT STS.
NEW BEDFORD, MASS.

ASBESTOS "CENTURY" SHINGLES

The Original and Best are Smooth as Glass

SOLD
BY

MORIARTY

300-308 PURCHASE STREET

Old No. 184 Fourth Street

872

NEW BEDFORD [1916] DIRECTORY

Stepler

- " Lydia ladies hairdresser 222 Union rm 407 bds 174 Maxfield
- Ster Optical Co (Thomas P Payne) opticians 844 Purchase
- Sterling Alfred designer Dartmouth Mfg Co h at Fairhaven
- " R William supt Kilburn Mill h at Fairhaven
- " Walter secand hand h 738 Brock av
- Stern Isadore oper h 488 First
- " Louis student b 112 Mt Pleasant
- " William grocer h 112 Mt Pleasant
- Sterns Henry C mgr 1065 Acushnet av h 151 Adams
- Stetson Caroline wid Thomas M h 47 Ash
- " Eliot D (Stetson & Stetson) lawyer 34 Masonic bldg h 81 Cottage
- " Frank E physieian 334 Union h do
- " Frederick D (Stetson & Stetson) lawyer 34 Masonic bldg h 42 Grove
- " Helen h 37 Campbell
- " James A civil engineer 693 Purchase h 4 Anthony
- " John N cutter h 11 Welcome
- " Nellie S bookkeeper 6 Campbell b at Mattapoissett
- " Thomas M died Feb 10 1916

- Stetson & Stetson (Eliot D and Frederick D Stetson) lawyers 34 Masonic bldg
- Stevens Albert oper h 63 Briggs
- " Albert N operative b 18 Bethel
- " Charles H N carp b 278 Mill
- " Clarence clerk b 190 Acushnet av
- " Dennis L watchman h 2 Norton ct
- " Edward B h 5 North
- " Edward B waiter h 514 Kempton
- " Edward M driver 874 Purchase h 31 Stackhouse
- " Edwy E electrician 693 Purchase h 263 Palmer
- " Emma wid George F h 18 Bethel
- " Frank O wood mantels 351 County h do
- " George E painter h 278 Mill
- " George E Jr painter h 117 Pierce
- " George L driver h 190 Acushnet av
- " Harry L physieian 133 Kempton h do
- " Henry bds 133 Kempton
- " Henry weaver h 173 Hathaway
- " Henry D operative h 18 Bethel
- " Henry F tinsmith h 10 Briggs ct
- " Jennie wid Michael h 74 Wash
- " Margaret V officer St Luke's Hospital bds do
- " Mary A widow William H h 496 Acushnet av
- " Paul, U S A h 45 Lucas
- " Robert driver h 5 Sullivan
- " Sidney F clerk b 190 Acushnet av
- " Theodore F representative 23½ N Second h at Fall River
- " William E teamster h 496 Acushnet av
- " William F cook h 29 S Second
- " Wynne A clerk b 351 County
- Stevenson Benjamin B tailor 47 William h 251 Court
- " Daniel C overseer h 664 Brock av
- " Eliza Mrs h 56 North
- " George drawer h 862 First
- " Richard weaver h 356 Cedar Grove

OFFICES OF T M STETSON STETSON & STETSON

COUNSELLORS AT LAW

E D STETSON F D STETSON

34 Masonic Building

Pleasant Street New Bedford

Telephone Connection

STORAGE BATTERIES

WILLIAM LAW COMPANY, Kempton and Pleasant Sts.

Willard Storage Battery Depot

Bosch Magneto Service Station

New Bedford Steam Carpet Beating and Rug Works

F. W. BESSE, Prop., successor to H. M. MAINE

Corner NORTH and NORTH WATER STS.

Bell 962

Established 1884

Automatic 1403

NEW BEDFORD [1916] DIRECTORY

873

Stevenson

“ Sadie B stenographer 47 William bds 251 Court

“ Thomas glasscutter h 223 Acushnet av

“ Thomas J chauffeur b 105 Pleasant

“ see Stephenson

Steward Leon H grocer 127 Maxfield h 54 State

“ Thomas operative h 36 George

Stewardson Arthur second hand h 16 Willow

“ Leola C stenographer 628 Pleasant rm 32 b at Fall River

“ William engineer h 318 Bowditch

Stewart Albert quiller b 32 Salisbury

“ Bros Cotton Co 71 William

“ Charles clerk h 152 David

“ Charles E painter h 159 Earle

“ James h 32 Salisbury

“ Mary Mrs h 137 Butler

“ Mary Mrs h 128 N Second

“ Munroe L, U S A h 48 Valentine

“ Thomas salesman Swift & Co h 152 David

Stiles Curtis H bookkeeper Manomet Mill h 61 Rounds

“ Nancy J widow Gilbert h 212 Grinnell

“ Walter G bookkeeper Taber Mill h 281 Allen

Stiller Carl cond h 165 Hathaway

“ Joseph baker 55 Mechanics lane h 366 State

Stillman H Howard mgr 838 Purchase h at Fairhaven

Stilson Mary A widow Horace h 484 Purchase

Stirrett James h 360 Ash

“ Mary C wid John H h 24 James

Stitt John A (Babbitt Steam Specialty Co) 55 S Water h 14 Bay

“ Maude S clerk P Corp b 14 Bay

Stizka John oper h 189 N Front

Stobozian John oper h 74 Belleville rd

Stock Lancelot reed wkr b 79 Clark
Stockdale Mary died March 11 1916

“ William carder h 89 Winsor

Stockwell Roy special agent M S P C
C 12 Market h 279 County

“ Roy H rms 26 Seventh

Stoddard Edward weaver b 341 Earle

Stoj Louis oper h 32 Washburn

Stokoe Charles W L salesman 790
Purchase h 219 Orchard

“ George A engineer h 397 Union

“ Mary J dressmkr 397 Union h do

Stoll John U S A h 128 Mott

Stolle Emile motorman h r 10 Studley

Stone Alonzo P chauffeur h 215 Weld

“ Augustin operative h 92 Grinnell

“ Bertha R teacher Katharine st
school bds 141 Bonney

“ Carlton operative b 215 Weld

“ David shoes 1107 S Water h 347
Mill

“ Edward operative h 83 Jenney

“ Henry h 60 Peckham

“ Henry W janitor h 145 Newton

“ Herbert H drillmkr b 141 Bonney

“ John weaver h 254 Mt Pleasant

“ John P weaver h 252 Mt Pleasant

“ Laurence H clerk First National
Bank rms Y M C A

“ Manuel operative h 12 Ashley

“ Mary E carder h 189 Hathaway

“ Matilda widow Napoleon J h 28
Nelson

“ Nelson J hostler 52 Adams h 45
do

“ Rosa Mrs rms 232 N Second

“ Samuel clothing 1051 Acushnet av
rm 40 h 248 Pleasant

“ Sarah B Mrs h 844 Pleasant

“ Thomas supt Wamsutta Mills h
141 Bonney

“ William C carpenter b 145 Newton

“ William H mach h 189 Emerson

“ Willis bds 215 Weld

“ see LaPierre

Stopford Ira h 20 George

“ Ira J machinist h 24 Viall

AKIN-DENISON CO. PAINTERS AND DECORATORS

: : : : **MONARCH PAINT** : : : :
NORRIS PAINT STORE 738 Pleasant Street
 Bell Phone 4233

874

NEW BEDFORD [1916] DIRECTORY

Stopford

- " James h 36 Peckham
- " Margaret nurse St Luke's Hospital bds do
- " Thomas weaver h 124 Robeson
- Stopjac John copper wkr b 38 Washburn
- Storan Margaret h 13 Studley
- Storms Lucretia R bds 16 Anthony
- Stott Albert E laborer h 337 Sawyer
- " Daniel (Stott & Cotton) liquors 575 N Front h 244 Phillips av
- " Delia widow Joseph h 68 Tallman
- " James bds 531 Mt Pleasant
- " John T loom fixer h 531 Mt Pleasant
- Stowe Harry D police capt 9 S Seond h 77 Smith
- " Lizzie M teacher Cedar Grove st school bds 77 Smith
- Stowell Addie M cashier 1081 Acushnet av b 385 Cottage
- " Asa T shoe cutter h 596 Maxfield
- " Benjamin I h 586 Elm
- " Bertram F bookkeeper Nashawena Mills h at Fairhaven
- " Charles A driver h 165 Jenny Lind
- " Cynthia h 11 Briggs court
- " Daniel H machinist h 1235 Rockdale av
- " Flora E Mrs h 155 Fair
- " Frederick A lieut Engine No 3 h 240 Palmer
- " Harry C clerk 616 Pleasant h at Fairhaven
- " Herbert B shipper h 105 Bonney
- " Humphrey bds 1235 Rockdale av
- " Humphrey Mrs b 8 Spooner
- " Iva L clerk 185 Union bds 770 Kempton
- " Leslie V tack maker h 370 Middle (W)
- " Mercy Mrs h 770 Kempton
- " Samuel F motorman Electric Express h 26 Myrtle
- " Sidney H eyelet worker h 165 Shawmut av

Stowell

- " Walter (Kempton st Garage) h 85 Grant
- " Walter E painter h 19 Wash
- " William F engineer h 385 Cottage
- STOWELL & SHARD** (Kempton St Garage) 1014 Kempton St See foot lines
- Straehoek John weaver h 87 Mosher
- Strack Alex clerk 101 Clark h 576 Summer
- Straight Charles shooting gallery 923 Acushnet av
- Strakowska Paul lab h 87 Mosher
- Strange Ruth M clerk 790 Purchase bds 194 Kempton
- " William L eng h 194 Kempton
- Stransky Anton operative h 69 Hicks
- Strasil Charles photographer b 1305 Acushnet av
- " Frank wvr b 1305 Acushnet av
- Stratton Caroline E h 123 State
- " Charles S master mechanic h 123 State
- " Clara J nurse h 270 Hathaway rd
- " Edith L Mrs housekeeper 59 Emerson (S)
- " George W machinist h 9 Studley
- " John P machinist h 314 Summer
- " Luey A widow Robert B, C S practitioner h 124 Maxfield
- " Walter S, R R eng h 11 Richmond
- Straughin Matthew city laborer h 215 Rivet
- Stravitski Martin bds 21 Salisbury
- Stravogigoris Grigorious operative h 269 Coggeshall
- Stretton Richard painter h 195 Crapo
- Strickland Harold B clerk The Texas Co rms Y M C A
- Stringebellow Merriek wvr h 3 Abbott
- Stringer Charles clerk foot Willis h 79 Bowditch
- " John F crossing tender Hillman street h 138 State
- " Walter doffer bds 79 Bowditch

MITCHELL'S DAIRY MILK and CREAM
 :: Wholesale and Retail ::

165 MT. VERNON STREET - - Telephone 3303-W

OLD COLONY BUTTER

The Standard
of Excellence

NEW BEDFORD [1916] DIRECTORY

875

- Strojny Ignacz oper h 16 Grandfield
" John weaver h 205 N Front
- Strom Edward h 1700 Purchase
" Ellen A Mrs h 354 Clinton
- Strong Chester D salesman h 348 Summer
" Eunice E teacher bds 348 Summer
" Flabear widow Albert h 1054
County
" Napoleon driver 380 Summer h
1054 County
- Strongman John B moving picture oper-
ator 1514 Acushnet av bds 253
Collette
- Strypek Frank oper h 1199 N Front
- Strzepeck Konstanty wines and
liquors h 153 Collette
- Stuart Abraham fruit h 236 Acushnet
avenue
" Benjamin C E chauffeur h 35 Sev-
enth
" Josephine B asst supt of schools
166 William rms 34 S Sixth
" Mary wid David h 1216 Division
" Max fruit pedlar h 452 S Water
- Stubbs Adelbert C bottler 386 Acush-
net av h 95½ Reynolds
" Emma R widow Henry C h 60
Mechanics lane
" Flora E widow John B house
keeper 21 Arch
" Fred clerk h 449 Orchard (S)
" George D asst baggagemaster R R
station rms 3 Park place
" James spinner h 53 Ellen
" John mgr h 319 Reed
" Joseph Jr weaver bds 449 Orchard
(S)
- Stucker John lab b 65 Washburn
" Leonard L operative h 31 Ashley
- Stucker John lab b 65 Washburn
- Studer Joseph weaver h 20 Roosevelt
- Studholme Harold clerk bds 19 Ashley
" Harold clerk 674 Brock av bds 21
Ashley
" Isaac weaver bds 19 Ashley
- Studley Alfred G bkpr 81 Front h 49
Emerson (S)
" Ephraim L shoemaker rms 6
Spruce
" Frank A chauffeur h 274 Arnold
Stuke Anna bds 501 Coggeshall
" Christian bottler h 501 Cogges-
hall
" Elsie bds 501 Coggeshall
Stupalski Stephen hairdresser 232½ N
Front h 1190 Nash rd
- Stupnitzky Hyman dry goods b 31
Weld
- Sturdivant F Wilmot chief engineer
Kilburn Mills h 42 Campbell
- Sturgeon Alfred operative bds 30 Ash-
ley
" Moses h 30 Ashley
Sturgis Almon P h 18 Robeson
" Leroy A elk h 2115 Acushnet av
- Sturtevant Alice L nurse b 392 Reed
" Charles B machinist h 86 Mill
" Charles G salesman 81 Front h
at Padanamam
" Charlotte teacher b 392 Reed
" Clara B widow Arthur C h 83
Morgan
" Clifton B glassetr b 83 Morgan
" Delphine E widow George A h
392 Reed
" Elwood M laborer h 1129 Prince-
ton
" Gertrude A steno Wamsutta Mills
bds 392 Reed
" Harold B chemist bds 83 Morgan
" Harold T mgr Sturtevant's Gar-
age 14 Ward h 208 James
" Inez T Mrs widow Benjamin S h
14 Ward
" Lottie F teacher Thomas R Rod-
man school bds 392 Reed
" Mary E h 218 Summer
" Samuel engineer h 97 Howard av
" Wayland I sales 14 Ward h do
" William F painter h 27 High
" Wilmot F chief eng h 42 Campbell

J. G. NICHOLSON
LUMBER, SASH, DOORS and BLINDS
BOWDITCH STREET, NEW BEDFORD, MASS.

M. P. B. SILVA & SON 157 ACUSHNET AVENUE
MARINE HARDWARE — CORDAGE

876

NEW BEDFORD [1916] DIRECTORY

Sturtevant

“ & Hook Corp The (Gilman E Hook pres) concrete h 202 No Water

STURTEVANT'S GARAGE (Mrs Inez T Sturtevant) 14 Ward See page 15

Stykowski Joseph speeder tender h 55 Hope

Stys Michael weaver h 254 Central av
Such Michael operative h 16 Morton et

“ Michael weaver h Fulton ct

“ Oliver oper b 9 Fulton ct

Suchnicki Felix h 12 McGurk

Suda Joseph oper h 273 Query

Suffern George elec h 1005 County

“ William J clerk 1670 Purchase h 208 Eugenia

Sugden Maria h 11 Harmony

Suhr Emile lab h 154 Eugenia

Sulham Solon carp h 155 Shawmut av Middle

Sullings Hannah H Mrs rms 181 Middle

Sullivan Agnes V teacher Jireh Swift schools bds 196 Ash

“ Alice M teacher Abraham Lincoln school bds 18 Parker

“ Ann wid Timothy h 5 Hazard et

“ Anna C clerk Registry of Deeds bds 124 Hillman

“ Anna C teacher Parker street school h at Fall River

“ Anna G teacher bds 63 Hillman

“ Anna M widow Patrick H h 344 Cedar Grove

“ Arthur F clerk 251 Summer b 213 Chestnut

“ Bridget widow h 38 Cedar

“ Bridget widow Jerry h 213 State

“ Bridget wid Thomas h 63 Forest

“ Carrie F wid John D h 46 Foster

“ Catherine wid John h 200 Weld

“ Catherine E widow John B h 529 Cottage

Sullivan

“ Charles H undertaker bds 1389 Purchase

“ Cornelius lab bds 868 County

“ Cornelius D (Sullivan & Desmond) 343 Acushnet av b do

“ Cornelius J coal passer h 886 County

“ Daniel h 59 Kempton

“ Daniel F floorman 100 S Water h 196 Ash

“ Daniel F h 991 Vine

“ Daniel J jeweler 130 Union h 99 Ash

“ Daniel J overseer Wamsutta Mills h 666 Cottage

“ Daniel J sales bds 215 Maxfield

“ Daniel J teas h 100 Hillman

SULLIVAN DANIEL L contractor 81 Weld h 247 Cedar Grove See page 1219

“ Daniel P see hand h 42 Robeson

“ Daniel R lab h 267 Austin

“ Dennis laborer h 88 Mt Vernon

“ Dennis lab bds 211 Kempton

“ Dennis J clerk 313 Acushnet av h 1316 Purchase

“ Dennis J carp h 711 Peckham

“ Dennis L wholesale beef h 665 County

“ Edward L filer bds rear 228 State

“ Edward helper 26 N Second bds 287 Arnold

“ Edward A overseer Taber Mill b 129 Willis

“ Edward J laborer h 56 Linden

“ Edward M cond bds 1 Austin

“ Elizabeth A widow Daniel J h 215 Maxfield

“ Elizabeth widow John L h 658 Cottage

“ Ellen died March 29 1916

“ Ellen widow John h 46 Robeson

“ Ellen widow John h 345 Orchard (S)

“ Ellen A teacher Acushnet avenue school bds 1 Park

REX MONUMENTAL WORKS

MAUSOLEUMS, MONUMENTS, HEADSTONES
CEMETERY WORK OF ALL DESCRIPTIONS

Telephone Connection

184 DARTMOUTH STREET

A complete line
of Fur Trim-
ming for
Dresses, Coats,
and Millinery

UNION
Cor. Sixth St.

The Fur House of Sidney Says:

No Matter What Condition Yours FURS Are In,
WE CAN MAKE THEM OVER TO THE VERY
LATEST STYLE AT A REASONABLE PRICE.

No Order
is too large
and no Job
is too small
for us.
Bell
1976

NEW BEDFORD [1916] DIRECTORY

877

Sullivan

- “ Etta Mrs clerk 794 Purchase h 41
Pierce
- “ Eugene Henry Jr title examiner b
63 Hillman
- “ Eugene Henry organist St Law-
rence church and music teacher
63 Hillman h do
- “ Eugene H brakeman h 213 Chest-
nut
- “ Eugene H jr clerk 185 Union b 213
Chestnut
- “ Eugene J, R R cond h 78 Locust
- “ Eugene P driver h 313 High
- “ Florence T lab b 37 Washburn
- “ Frances B widow Joseph H h 137
Chancery
- “ Francis B foreman h 69 Locust
- “ Frank oper b 204 Weld
- “ Frank S clerk 1697 Purchase h 14
Studley
- “ Genevieve widow Thomas A h 1020
Pleasant
- “ Gertrude H teacher John H Clif-
ford school bds 46 Robeson
- “ Grace B clerk 185 Union bds 63
Hillman
- “ Grace H clerk 794 Purchase bds 78
Locust
- “ Hannah h 257 Cedar Grove
- “ Hannah wid John J h 222 State
- “ Hannah E widow Jeremiah D h
1389 Purchase
- “ Hilda A clerk 693 Purchase bds
665 County
- “ Isabella E teacher G H Dunbar
school bds 251 Hawthorn
- “ James bricklayer h 200 Weld
- “ James city lab h 52 Sherman
- “ James laborer bds 211 Weld
- “ James laborer h 453 Purchase
- “ James operative bds 91 Willard
- “ James weaver bds 162 Sawyer
- “ James A asst supt Taber Mill bds
251 Hawthorn
- “ James F bookkeeper Morris & Co
h 41 Pierce

Sullivan

- “ James F operative b 88 Covell
- “ James F physician 185 Middle h
do
- “ James F shoemaker b 267 Austin
- “ James H laborer b 99 Thompson
- “ James H police Sta 2 h 8 Clay
- “ James L driver bds rear 228 State
- “ James M druggist 600 Cottage h
20 Spencer
- “ James M manager 768 Purchase b
460 County
- “ Jeremiah Jr teamster h rear 228
State
- “ Jeremiah A manager 908 Purchase
rm 411 h 84 North
- “ Jeremiah D (estate) undertaker
1387 Purchase
- “ Jeremiah F undertaker 1546 Pur-
chase h 678 Cottage
- “ Jeremiah T bds 222 State
- “ Joanna boarding house 257 Cedar
Grove
- “ Johanna H widow Timothy h 37
Washburn
- “ John agent Taber Mills h 251 Haw-
thorn
- “ John city laborer bds 504½ N
Front
- “ John fireman h 36 Myrtle
- “ John laborer h 211 Weld
- “ John B h 38 Cedar
- “ John B & Son (Mark E) stone
cutters Hathaway rd
- “ John E clerk 346 Acushnet av bds
95 N Second
- “ John E fixer h 176 Division
- “ John E second hand goods 1353
Purchase h 1355 do
- “ John Francis operative b 1454 Pur-
chase
- “ John F bartender 401 Acushnet
av h 8 Studley
- “ John F operative b 231 North
- “ John J clerk bds 46 Robeson
- “ John J driver h 231 North
- “ John J driver bds rear 228 State

PELEG H. SHERMAN 506 COUNTY ST.

FUNERAL DIRECTOR AND EMBALMER

OFFICE PHONES.
Bell 690-W. Auto. 1305

RESIDENCE PHONES
Bell 690-R. Auto. 1306

TREMONT ST. GARAGE OLDSMOBILE SERVICE STATION

E. C. Earley, Prop. Accessories & Repairs 47 Tremont Street

875

NEW BEDFORD [1916] DIRECTORY

Sullivan

- “ John J piper h 584 Cottage
- “ John L laborer h 99 Thompson
- “ John L operative h 56 Linden
- “ John N salesman 566 Pleasant b
129 Willis
- “ John T operative bds 222 State
- “ Joseph A (J A Sullivan & Co) h
2253 Acushnet av
- “ Joseph A blacksmith bds 8 Clark
- “ Joseph S salesman b 665 County
- “ Julia E h 230 County
- “ J A & Co (Joseph A and Steph-
en H) liquors 1130 Acushnet
avenue
- “ Katherine widow Patrick h 290
Acushnet avenue
- “ Katherine A clerk 794 Purchase h
1012 Pleasant
Maxfield h do
- “ Kathryn D teacher Cedar Grove st
school bds 129 Willis
- “ Katherine E music teacher 215
- “ Lawrence Daniel asst 6 Masonic
Bldg bds 63 Hillman
- “ Margaret h 265 Kenyon
- “ Margaret widow Dennis J h 94
Clark
- “ Mark E (John B Sullivan & Son)
h 560 Cottage
- “ Martin clerk bds 78 North
- “ Martin H contractor h 78 North
- “ Mary bookkeeper 1064 Acushnet
av h 84 Mt Vernon
- “ Mary wid Cornelius h 863 County
- “ Mary A bds 124 Hillman
- “ Mary B bookkeeper h 138 Bedford
- “ Mary E died Aug 5 1916
- “ Mary G teacher Abraham Lin-
coln school bds 181 Summer
- “ Mary I teacher T A Greene school
bds 78 North
- “ Mary M b 665 County
- “ Mary M bds 99 Ash
- “ Mary R finisher bds 88 Covell
- “ Mary T clerk 794 Purchase h 1012
Pleasant

Sullivan

- “ Mathew Police Station 2 h 345
Orchard
- “ Michael overseer Hathaway Mfg
Co h 245 Purchase
- “ Michael quarryman b 17 Weld
- “ Michael Frank comber tender h
21 Ashland place
- “ Michael F engineer Myrtle corner
Penniman h 78 Locust
- “ Michael H bus agent h 27 Trinity
- “ Michael J steamfitter h 62 Hussey
- “ Michael J (Sullivan & Crocker)
128 Union h 36 Walnut
- “ Nellie operative bds 1283 Pur-
chase
- “ Patrick h 88 Covell
- “ Patrick laborer h 413 Cedar
- “ Patrick weaver bds 36 Dean
- “ Patrick E bricklayer h 209 James
- “ Patrick H engineer h 394 Cedar
- “ Patrick J h 152 North
- “ Patrick J mason h 218 State
- “ Peter F bookkeeper 634 Pleasant
h 18 Parker
- “ Richard J mason h 977 Pleasant
- “ Robert J clerk h 76 Willow
- “ Robert J Jr clerk 806 Purchase b
76 Willow
- “ Roger laborer bds 1316 Purchase
- “ Stephen H (J A Sullivan & Co)
bds 253 Cedar Grove
- “ Thomas weaver h 148 Tinkham
- “ Thomas A died Jan 22 1916
- “ Thomas J clerk bds 46 Robeson
- “ Timothy housekeeper police sta-
tion 3 h 124 Tinkham
- “ Timothy sub foreman h 2 Wash-
ington avenue
- “ Timothy J clerk h 55 Newton
- “ Timothy J foreman h 83 Linden
- “ Timothy J 3rd hand b 56 Linden
- “ William driver 1663 Purchase h
1420 Pleasant
- “ William H clerk b 231 North
- “ William H laborer h 91 Willard

GLOBE

J. N. LONHOLDT, Prop. Telephones, Bell 1872-1873, Auto. 2365 Goods called for and Delivered
Down town Office, 932 Purchase St. North End Office, 1014 Acushnet Ave.

DYE HOUSE

220 SHAWMUT AVE.

Sycamore St. Garage

Telephones

Bell 3191-W

Auto. 3334

AJAX TIRES

Guaranteed 5000 Miles in Writing

Once Used, Always Used

NEW BEDFORD [1916] DIRECTORY

879

Sullivan

- “ William M foreman Smith Bros 413 Coggeshall h 208 Mt Pleasant
- “ William S mule spinner b 91 Willard
- “ & Crocker (Michael J Sullivan book binders 128 Union
- “ & Desmond (Cornelius D Sullivan and Timothy J Desmond) props Savoy Hotel 343 Acushnet avenue
- “ see O'Sullivan

Sulvay Joseph whitener h 7 Summer street court

Summers John over Beanett Mill

- “ Thomas J hoseman Engine No 10 h 332 Tinkham

Sumner Albert E weaver b 82 Penniman

- “ Charles A helper b 14 W High
- “ Club, Cedar corner Kempton
- “ Elizabeth widow Thomas h 464 Sawyer
- “ Elizabeth D Mrs clerk 794 Purchase bds 11 Lincoln
- “ George spinner h 464 Sawyer
- “ Henry doffer b 82 Penniman
- “ James bds 102 Middle
- “ John W conductor b 82 Penniman
- “ Samuel 2nd hand h 286 Bowditch
- “ Thomas A lineman 57 N Second h 102 Middle
- “ Samuel 2nd hand h 286 Bowditch
- “ Thomas A lineman 57 N Second h 102 Middle

“ Wilfred P spnr h 464 Sawyer

Sunberg Frederick W pressman Standard rms 91 School

Sundej Valentine laborer h Oliver st

Sunderland Abraham twister h 20 Adams

- “ Benjamin machinist h 531 N Front
- “ George janitor Public Library h 16 Lindsey
- “ Harry weaver h 857 First

Sunderland

- “ Herbert clerk 120 Cove bds 857 First
- “ John clerk h 448 Rivet
- “ John drillworker h 7 Bannister
- “ William H variety 120 Cove h 857 First
- Sundin Carl A police h 171 Tremont
- “ Henry steamfitter bds 45 Pierce
- “ Hjalmer clerk 40 N Second bds 45 Pierce
- “ Hulda bds 517 Cottage
- “ John E drillmaker h 45 Pierce
- Supeczak Wojciech oper h 19 Nelson
- Supry Arthpr spnr h 100 Clifford
- Surette Alexander wvr h 1596 Purchase

“ Mary Mrs h 51 Mill road

Surozenski Wladyslaw salesman h 203 Coffin av

- Surprenant Alfred oper h 124 Collette
- “ Alfred operative h 252 N Front
- “ Alpheia died Dec 11 1915
- “ Amedee sec hand h 344 N Front
- “ Antonio clerk bds 60 Nye
- “ Arthur asst supt 908 Purchase rm 403 h 629 Cottage
- “ Arthur hairdresser 116 Union h 312 Davis
- “ Domina lunch 960 Acushnet av h 120 Tallman
- “ Edward weaver h 65 Hatch
- “ Emile baker h 19 Bentley
- “ Frank watchman h 16 Lindsey
- “ John spinner h 37 Bullard
- “ John waiter b 53 Kenyon
- “ Joseph H laundryman h 191 Cove
- “ Marcel second hand h 60 Nye
- “ Napoleon painter h 53 Ashley
- “ Nelson salesman 1834 Purchase h 114 Adams
- “ Odile widow Gilbert h 336 Bowditch
- “ Wilfred insurance agt 41 William h 14 Viall
- “ Zephir second hand h 12 Covell

STEIGER-DUDGEON CO.

“The WOMAN'S Store”

Tel. Bell 82 & 83, Branches connecting all Depts.

“ “ 160 For Office Only. Auto. 1397

Garments, Millinery,
Hosiery, Underwear,
Housekeeping Goods,
&c. &c.

At Lowest Prices

STERLING AND UNITED STATES MOTOR TRUCKS
 Auto **BENJAMIN F. WATKINS** AGENT
 Trucking CONTRACTOR
 AGENT FOR SWINEHART TIRES
 520 ACUSHNET AVE. - - - - BOTH PHONES

880

NEW BEDFORD [1916] DIRECTORY

- Surprise Clothing Co (H Bloomingdale) 962 Purchase
 Susini Octave hairdresser 543 Pleasant and 870 Purchase rms 95 School
 Sutcliffe Albert oper h 170 Dartmouth
 " Arthur city laborer h 50 Larch
 " Benjamin spinner h 296 Davis
 " Edna music teacher b 713 Brock avenue
 " Fred grocer 711 Brock av h 713 do
 " John carpenter h 1 Norton ct
 Sutherland Leslie H principal Thomas Donaghy school h 75 Lake
 " Waldo A mgr 801 Purchase h 1010 Pleasant
 " William painter h 63 Durfee
 Sutter John designer Gosnold Mills h 15 Warren
 Sutton William J lab h 1316 Rockdale avenue
 Swain Agnes wid Henry S h 69 Maple
 " Esais R h 249 Elm
 " Delphina D widow Lloyd h 70 Mill
 " Free School of Design 391 County
 " Henry S died Sept 21 1915
 " Margaret widow William rms 321 Union
 " Mary P h 382 County
 " Sarah h 63 Ash
 Swallow Joshua laborer h 66 Myrtle
 " Samuel foreman Manomet Mills h 301 Earle
 Swan Allen W music teacher 49 William rm 2 rms 29 Buttonwood
 " Caroline B widow Edwin h 80 Walnut
 " Rodolphus A reporter Mercury b 80 Walnut
 " Walter A gilder b 235 Chancery
 " William operative h 945 Brock av
 " William Jr oper b 945 Brock av
 " William A second asst treas N E C Y Co h 123 Carroll
 Swanberg M Louise teacher Clifford school bds 1372 Rockdale av
 Swanis William laborer h 280 Elm
 Swansey George E janitor Cedar Grove st school h 27 Harrison
 Swanson Fred clerk 2 Union bds 327 County
 " Peter glass cutter h 152 Fair
 Swanton John D fore 474 Acushnet av h 105 Hillman
 Swartz Antone laborer h 73 First
 " Frank ice h Rockdale av corner Kempton
 " Joseph oper h 391 Rivet
 " Manuel chauffeur h 487 Chancery
 Swasey Antone E clk 73 Weld b 133 Fair
 " Charles A G commission merchant h 58 Maple
 " Marion H principal I W Benjamin school bds 58 Maple
 " Naomi W widow George M h 29 Rockland
 " see Swezey
 Swash Joseph operative h 125 Field
 Sweeney Catherine L clk 182 Union b h Harrison
 " Daniel P police h 980 County
 " Ellen C teacher James P Congdon school h at Dartmouth
 " Francis fireman h 212 State
 " Frank chauffeur h 28 High
 " George A watchman H of C h 14 Spruce
 " James blacksmith h 49 Borden
 " Johanna teacher H A Kempton school b at S Dartmouth
 " John watchman h 28 High
 " John J (Thompson & Sweeney) 101 N Second h at Fairhaven
 " Margaret C steno 24 Merchants National Bank bldg bds 980 County
 " Maria Mrs presswoman 53 William h 325 Dartmouth
 " Miles yardsman h 14 Harrison
 " Patriek treas and gen mgr 13 Hamilton h 33 Seventh

Don't dream of what you are going to do! Go and do it.

Kinyon's Short-hand School

Odd Fellows Bldg., Cor. William and Pleasant Sts., New Bedford, Mass.

THE ACUSHNET SANITARIUM Telephone 994-W

Nervous, Rheumatic and Maternity Cases a Specialty

Reasonable Rates EUGENE T. AUGER, Mgr. Lunds Corner

NEW BEDFORD [1916] DIRECTORY

881

Sweeney

- “ William C loom fixer h 205 County
- “ William J hairdresser 1608 Acushnet av h 253 Collette
- “ see McSweeney
- Sweet Benoni T comb cutter bds 228 Chancery
- “ Carrie C Mrs teacher of Stenography 32 Masonic bldg h 80 Bedford
- “ Chester W lather b 228 Chancery
- “ George A fore 24 Elm h 142 Florence
- “ H Lincoln Jr plumber 185 Acushnet av h 9 Borden
- “ Melvina Mrs h 228 Chancery
- “ Nannie P widow Job h 287 Kempton
- “ Samuel N clerk h 46 Sycamore
- “ Sarah wid William h 826 County
- “ Thomas lather bds 826 County
- “ William N drill worker bds 228 Chancery

- “ & Co cotton brokers 161 Middle Sweetman George carp h 860 Broek av Sweich Joseph wvr h 210 Cedar Grove Swencher William H wvr h 68 Adams Swenson James P paint grinder h 129 Sycamore

- “ John L motorman h 55 Mt Pleasant

- Swett Warren L clerk Naspawena Mills h at Fairhaven

- Swiekerath Carl H pntr r 1215 Acushnet av h 146 Holly

- Swift Abbie bds 140 Summer

- “ Albert H general agent 31 Masonic bldg h 91 State

- “ Alice V Mrs dressmaker h 174 Ash h do

- “ Anderson H carriage maker h 98 Campbell

- “ Arthur Clinton purchasing agent Gosnold Mills h 104 Ash

- “ Arthur D letter carrier h 76 Hillman

Swift

- “ Bartholomey J oper h 53 Washburn
- “ Caroline clerk b 65 S Sixth
- “ Charles P chauffeur h 121 Ash
- “ Edith teacher B bds 65 S Sixth
- “ Elise h 199 Orchard
- “ Elizabeth A widow Henry R nurse h 317 Emerson
- “ Elizabeth S widow Ezra J h 18 Campbell
- “ E Frank laborer h 185 Mill
- “ E Stanley clerk 1 Municipal bldg h 630 County
- “ Francis H h 923 Pleasant
- “ Frank H salesman 940 Purchase h 35 Cedar
- “ Frank W H antiques h 320 Eighth
- “ Frederick died Dec 16 1916
- “ Frederick Mrs h 43 Arnold
- “ George A clerk 103 William h 51 Locust
- “ Horace W salesman 72 Union h 65 S Sixth
- “ Isabel L teacher Thomas R Rodman school bds 76 Hillman
- “ Jireh Jr Pres N B Five cent Savings Bank h at Dartmouth
- “ John J weaver h 117 Jouvett
- “ Katherine S h 102 Spring
- “ Lillian M Mrs saleswoman 928 Purchase h 320 Union
- “ Margaret oper b 206 Division
- “ Margaret organist rms 35 Eighth
- “ Martin shoemaker 206 Division h do
- “ Mary J widow Sylvanus F bds 475 Purchase
- “ Merton W bookkeeper and accountant 100 William h 224 Hawthorne
- “ M C & Son (Elizabeth P Swift and Mrs Sarah S Brownell) clothing and tailors 157 Union
- “ Obed N (Gatenby & Swift) 33 N Water h 137 Chestnut
- “ Orville V musician h 174 Ash

Geo. E. Macomber
Gor. of MILL and COTTAGE STS.
Conn. by Telephone

Wholesale and Retail Dealer in
ICE CREAM

Orders for Families, Parties,
etc., promptly delivered.
SUNDAY ORDERS a Specialty

AKIN-DENISON CO. 640 Pleasant St., 1218 Acushnet Ave.
129 Cove St. Walnut, cor. Water

Paints - Oils - Varnishes - Brushes

Central Lumber and Supply Company

LUMBER & INTERIOR FINISH

Bell Phone 1919 Office, 172 No. Water St., New Bedford Auto 1513

882

NEW BEDFORD [1916] DIRECTORY

Swift

- “ Paul R clerk M B C M b at Fairhaven
- “ Ralph K shoecutter h 244 Arnold
- “ Reuben E cashier P O h 308 Pleasant
- “ Rusha W nurse h 7 Crapo
- “ Sarah L h 7 Crapo
- “ Susan C widow Leander H h 75 North
- “ Thatcher S garage 247 County h 118 S Sixth
- “ Walter C city lab h 105 Durfee
- “ Wayman B salesman (Swift & Co) h 1519 Purchase
- “ William N Mrs h 378 County
- “ & Co wholesale provisions 1 Bridge square
- Swift's Express 386 Acushnet avenue
- Swiggetts Edith widow Spencer bds 341 Middle
- Swindlehurst John (Southworth & Swindlehurst) h 167 Richmond
- “ John operative h 271 Weld
- “ Wiliam oper h 271 Weld
- Swinthenbank Edward machinist h 42 Capitol
- Swirad Isadore oper b 31 Bentley
- “ Margaret h 31 Bentley
- Swire Ernest fixer h 345 Davis
- Swistak Joseph carder h 184 N Front
- Swlscz Jozef oper h 180 Coffin av
- SwordsThomas F contractor 600 Union h do
- Sykes Benjamin contractor 16 Highland h do
- “ Charles twister h 118 Hathaway
- “ Charles W oper h 44 Hemlock
- “ Clarence W B clerk P O h 386 Ash
- “ Ellen widow George h 218 Whitman
- “ George mason h 42 Highland
- “ George T copper worker h 379 Coggeshall
- “ Gledhill 2nd hand h 183 David
- “ Irving edge trimmer h 1358 Pleasant

Sykes

- “ James mason bds 19 Collins
- “ John mason b 16 Highland
- “ John (John Sykes & Sons) h 19 Collins
- SYKES JOHN & SONS** (John Sykes) masons 19 Collins See page 14
- “ John R spinner h 327 Tinkham
- “ Joseph operative h 14 Harmony
- “ Joseph wire bender b 428 Chancery
- “ Leonard driver bds 16 Highland
- “ Lucy A widow William P b 386 Ash
- “ Thomas O operative b 850 First
- “ William clerk 168 S Water bds 16 Highland
- “ William joiner bds 183 David
- “ William mason h 428 Chancery
- “ William variety 76 Church h 74 do
- “ William E oper b 16 Highland
- “ William H laborer h 94 Beetle
- Sylvada Fred R sales h 366 Mill
- Sylvan Grove Stable (F J Brayley) Acushnet av beyond Braley rd
- “ John electrician h 1055 Brock av
- Sylvania Arthur driver h 412 Middle
- “ Benjamin G painter h 7 North
- “ Edmund laborer h 50 Hazard
- Sylvania Antone J da weaver h 161 Division
- Sylvester Antonia E clerk 794 Purchase bds 675 Cottage
- “ Arthur operative h 42 Division
- “ Bertha M milliner bds 1187 Pleasant
- “ Burton C bds 1187 Pleasant
- “ Domingo laborer h 399 S Second
- “ Fred A supt N B Tallow Co h 1187 Pleasant
- “ Robert R restaurant 950 S Water h 954 do
- “ see Silvester
- Sylvia Adolph oper h 55 Katherine
- “ Albert operative bds 7 Bonneau ct
- “ Aldino helper bds 506 Rivet
- “ Aldina wid Joseph R h 12 Briggs

CHAMBERLAIN, BORDEN & SILVA
REAL ESTATE 194 UNION STREET
 BOTH PHONES

BUY YOUR SHOES
at the largest and
BEST SHOE STORE IN THE CITY

CUSHING & BOUCHER
 SUCCESSORS TO SCHULER BROS

848 PURCHASE STREET

NEW BEDFORD [1916] DIRECTORY

883

Sylvia

- “ Alex P dentist 291 Purchase h do
- “ Alfred J clerk U St Ry Co h 25 Oak
- “ Alton driver rms 32 Hillman
- “ Annie oper h 36 Bentley
- “ Antone carpenter h 18 Wash
- “ Antone carpenter h 164 Rockland
- “ Antone clerk h 122 Fair
- “ Antone fisherman h 77 Fruit
- “ Antone laborer h 411 First
- “ Antone laborer h 1103 County
- “ Antone machinist h 91 Swift
- “ Antone operative h 7 Bonneau ct
- “ Antone oper h 6 Coffin av et
- “ Antone operative h 53 Short
- “ Antone oper h 60 Independent
- “ Antone teamster h 53 Bank
- “ Antone weaver h 84 Briggs
- “ Antone yardman h 40 Katherine
- “ Antone B carp h 39 Thompson
- “ Antone C farmer h 661 Mt Pleasant
- “ Antone D city teamster h 71 Bates avenue
- “ Antone F (Antone F Sylvia & Bros) h 27 Orchard (S)
- “ Antone F police h 155 Morgan
- “ Antone F h 1450 Pleasant
- “ Antone F & Bros coopers 353 So Second
- “ Antone G twister h 49 Winsor
- “ Antone L clerk h 44 Wing
- “ Antone L glasscutter h 77 Hemlock
- “ Antone L merchant 791 Purchase rm 7 h 89 S Sixth
- “ Antone L yard master h 148 Tinkham
- “ Antone M h 175 Grinnell
- “ Antone M lab h 74 Scott
- “ Antone P city lab h 139 Dartmouth
- “ Antone P clerk bds 477 Mill
- “ Antone P operative h 101 Phillips avenue
- “ Antone S oper h 143 Division

Sylvia

- “ Antone S operative h 17 Howland
- “ Antone T comber h 244 Rivet
- “ Antonio operative h 92 Cove
- “ Antonio A stable 388 S Second and (Rogers & Sylvia) 100 Potomska h 96 Dartmouth
- “ Antonio C lab h 30 Dartmouth
- “ Archie city lab h 358 Orchard
- “ Bros (Frank and Manuel Sylvia) fish 428 Belleville avenue
- “ Bros (George Sylvia and Joseph Sylvia) grocers 290 Dartmouth
- “ Camille operative h 27 S Front
- “ Charles oper h 48 Independent
- “ Charles G driver bds 415 Summer
- “ Charles L salesman 70 Union h 88 Chancery
- “ Charles L traveling salesman bds 164 Rockland
- “ Charles W drill maker bds 88 Chancery
- “ Clarence shoewkr h 367 Kempton
- “ Clarence C salesman Swift & Co h 5 Cottage
- “ Constantine A mason h 31 Bab-bitt
- “ Constantine M grocer 277 Kempton h 178 Chancery
- “ Constantine M Jr shipping clerk 948 Purhlhase h 592 Kempton
- “ Costa operative h 7 Abbott
- “ Damase lab h 78 Mosher
- “ Domingo S oper h 36 Sagamore
- “ Edward electrician bds 58 Fair
- “ Edward A fisherman h 324 S Front
- “ Edward F elk 324 Purchase b 530 Bolton
- “ Elizabeth H seamstress 794 Purchase bds 178 Chancery
- “ Emanuel V h 110 South
- “ Eugene carpenter h 33 Jenkins
- “ Fannie Mrs h 19 Hemlock
- “ Florence B stenographer P Corp bds 25 Borden
- “ Florence P Mrs bookkeeper 858 Purchase h 17 June

JERSEY LILY MILK BREAD J. A. Boucher
 Auto Telephone 2263
 238 STATE STREET
 BAKER

Office Phones: Bell 1400; Auto. 2163

Res. Phone: Auto. 2151

FUNERAL DIRECTOR & EMBALMER

PRIVATE AMBULANCE SERVICE

ALDEGE CHAUSSE' - - 386 NORTH FRONT STREET

A. S. FRANCIS

ALL KINDS OF INSURANCE

27 MASONIC BUILDING

Telephone Connection

884

NEW BEDFORD [1916] DIRECTORY

Sylvia

- “ Frank A Mrs h 58 Fair
- “ Frank h 33 Katherine
- “ Frank fish 503 S Water h 41 Dun bar
- “ Frank carpenter h 495 First
- “ Frank clerk h 41 Larch
- “ Frank fisherman h 29 Hall
- “ Frank janitor U St Ry Co h 712 S Water
- “ Frank laborer h 71 Swift
- “ Frank laborer h 21 Fulton ct
- “ Frank laborer h 136 Hemlock
- “ Frank laborer bds 6 Fulton
- “ Frank laborer h 18 Stephen
- “ Frank (Sylvia Bros) 428 Belleville av h do
- “ Frank tender h 21 Independent
- “ Frank E laborer 350 S Second h 7 Waverly
- “ Frank E Jr mgr 189 Allen bds 7 Waverly
- “ Frank F' barber 137 Grinnell h 277 Purchase
- “ Frank J lab h 8 Scott
- “ Frank L trav sales h 119 Rotch
- “ Frank M 2nd hand h 14 Howland
- “ Frank P mason h 30 Hollyhoek
- “ Frank W capt police 9 N Second h 25 Border
- “ George clerk bds 178 Chancery
- “ George shipper h 3 McGurk
- “ George (Sylvia Bros) b at Dartmouth
- “ George twister tender h 86 Nash rd
- “ George D senior clerk 688 Pleasant bds 167 County
- “ George E salesman 790 Purchase h at Fairhaven
- “ George F clerk 448 S Water h 444 Rivet
- “ George G (Sylvia & Brown) h 542 Union
- “ George H sales h 100 Bedford
- “ George P pressman 350 S Second h 167 County
- “ Henry fireman b 86 Myrtle

Sylvia

- “ Henry P painter h 39 Independent
- “ Henry fisherman h 75 Crapo
- “ Isabel Mrs h 28 Briggs
- “ Isabella widow Joseph M h 43 Babbitt
- “ Isabelle King Mrs h 55 Katherine
- “ Isabelle L stenographer 42 Front h at Fairhaven
- “ Jack carder tender h 8 Howland
- “ James M variety 321 Dartmouth h 325 do
- “ Jeremiah pool 1009 S Water h Acushnet avenue
- “ Jerry weaver h 507 Bolton
- “ Jesse operative h 58 Rockdale av
- “ Joaquin F laborer h 314 Rivet
- “ Joaquin P foreman h 1581 Purchase
- “ Joaquin R oper h 67 Sidney
- “ Joaquina L widow Manuel F h 236 Hemlock
- “ John h 137 Thompson
- “ John carpenter h 343 Swift
- “ John clerk 290 Dartmouth h 107 Larch
- “ John driver h 520 S Second
- “ John electrical contracting 874 1/2 S Water h 91 Jouvett
- “ John hoseman Hose No 6 b 145 Armour
- “ John laborer h 412 First
- “ John laborer h 60 Mosher
- “ John laborer 350 S Second h at Dartmouth
- “ John laundryman b 74 Hicks
- “ John operative h 82 Phillips av
- “ John operative h 62 Sidney
- “ John operative h 8 Grandfield
- “ John plasterer h 926 County
- “ John A elec h 91 Jouvett
- “ John B sec hand h 75 Hemlock
- “ John B fore h r 203 Blackmer
- “ John B insurance agent 908 Purchase rm 403 bds 255 Allen
- “ John C h 106 Tremont
- “ John E third hand h 131 Rockland

PELEG H. SHERMAN

506 COUNTY ST.

FUNERAL DIRECTOR AND EMBALMER

OFFICE PHONES.
Bell 690-W. Auto. 1305

RESIDENCE PHONES
Bell 690-R. Auto. 1306

DIAMONDS A. C. Gardner

Watchmaker and Jeweler

Successor to Wm. L. Kelley
Established 1867 230 Union St.

NEW BEDFORD [1916] DIRECTORY

885

Sylvia

- “ John E Jr bds 209 County
- “ John E liquors 711 Howland h 209 County
- “ John G gardener h 163 Field
- “ John J city laborer h 110 Winter-ville rd
- “ John J farmer Almshouse h do
- “ John J laborer bds 400 Orchard (S)
- “ John J salesman h 63 Briggs
- “ John M laborer h 503 Acushnet av
- “ John P h 249 Allen
- “ John P clerk h 334 Kempton
- “ John P painter h 65 Delano
- “ John S laborer h 86 Myrtle
- “ John T driver h 297 S Front
- “ Joquin laborer h 499 First
- “ Joseph h 1 Oak
- “ Joseph carpenter h 100 Hall
- “ Joseph carpenter h 203 Division
- “ Joseph operative b 115 Purchase
- “ Joseph operative h 62 Sidney
- “ Joseph city laborer h 49 John
- “ Joseph laborer h 7 Abbott
- “ Joseph operative h 80 Mosher
- “ Joseph twister tender h 46 Prince-
ton
- “ Joseph clerk 912 S Water b 122
Fair
- “ Joseph operative h 618 S Water
- “ Joseph operative h 59 Winsor
- “ Joseph lab N B W W h 18 Hall
- “ Joseph operative h 62 Grinnell
- “ Joseph operative h 297 S Front
- “ Joseph operative h 297 S Front
- “ Joseph A driver h 446 Chancery
- “ Joseph A fish 605 S Water h 329
S Front
- “ Joseph A ins agent 41 William h
77 Morgan
- “ Joseph A (Sylvia Bros) h at Dart-
mouth
- “ Joseph A weaver h 27 Sidney
- “ Joseph C grinder h 184 County
- “ Joseph de G laborer h 90 James
- “ Joseph F cooper h 100 Hall

Sylvia

- “ Joseph F laborer h 6 Felton
- “ Joseph F h 120 Grinnell
- “ Joseph G cook Almshouse h 483
Brook av
- “ Joseph L weaver h 540 Rivet
- “ Joseph M overseer Sharp Mfg Co
h 16 Columbia
- “ Joseph O teamster h 109 Dunbar
- “ Joseph P gardener h 99 Hemlock
- “ Joseph P oper h 124 County
- “ Joseph S pres h 27 Stackhouse
- “ Joseph T oper h 16 Bourne
- “ Joseph V driver bds 1454 Purchase
- “ Josephine Mrs h 102 Purchase
- “ Julia widow h 1 Oak
- “ Julius mgr h 120 Grinnell
- “ Julius C blacksmith 238 Dart-
mouth h 5 Clay
- “ Katherine dressmaker 51 Dart-
mouth h do
- “ Leonard A salesman 790 Purchase
h 1949 Arnold
- “ Lillian M treas 386 Acushnet av
bds 110 South
- “ Liza Mrs h 8 Bonney
- “ Louis carder h 390½ S Second
- “ Louisa Mrs h 324 Purchase
- “ Louisa widow Joseph B h r 203
Blackmer
- “ Lucy F clerk bds 178 Chancery
- “ Lysander G operative h 66 Middle
- “ Manuel baker 122 County and gar-
age 1216 County h 124 do
- “ Manuel band boy b 188 Coffin av
- “ Manuel laborer h 210 Brownell
- “ Manuel laborer h 234 S Front
- “ Manuel lab h 544 Rivet
- “ Manuel laborer h 219 Rivet
- “ Manuel oper h 106 Winsor
- “ Manuel operative h 67 Rivet
- “ Manuel operative h 90 Winsor
- “ Manuel teamster h 532 Rivet
- “ Manuel operative h 88 Jouvett
- “ Manuel lab h 868 Acushnet av
- “ Manuel picture operator h 87 Rock
land

PAN=DANDY BREAD A. A. Barabe
Crisp-Dainty-Delicious
Direct from oven to you
643 So. First St.
Both Phones

Ernest Howarth & Co. Electrical Contractors
General Repairs and Supplies

668 Pleasant Street Tel. Connection, Office and Residence

GREENE & WOOD

Every Kind of
LUMBER
AND MILL WORK

PINE STREET, off So. WATER STREET, NEW BEDFORD

886

NEW BEDFORD [1916] DIRECTORY

Sylvia

- “ Manuel piper bds 48 South
- “ Manuel quohoger h 20 Belleville av
- “ Manuel (Sylvia Bros) 428 Belleville av
- “ Manul twister h 114 W French av
- “ Manuel A carp h 345 Purchase
- “ Manuel A chauffeur h 76 Sidney
- “ Manuel B florist 140 Dartmouth h do
- “ Manuel E fisherman h 18 Wash
- “ Manuel E photographer h 251 Dartmouth
- “ Manuel E Jr boat builder foot Potomska h 95 Prospect
- “ Manuel F drillwkr h 388 Rockdale av
- “ Manuel G laborer h 289 Dartmouth
- “ Manuel J fisherman h 47 Thompson
- “ Manuel J electrician h 16 Griffin
- “ Manuel J oper h 7 Stanton et
- “ Manuel J papermaker b 51 Dartmouth
- “ Manuel K operative h 65 Hall
- “ Manuel L glasscutter h 64 Hall
- “ Manuel L (No End Hardware Store) 1147 Acushnet av h at Dartmouth
- “ Manuel M slubber tender h 323 S Front
- “ Manuel M stable 49 Delano h 43 Division
- “ Manuel P laborer h 89 Rockland
- “ Manuel P spinner h 223 Shawmut avenue
- “ Manuel S watchman h 45 Adams
- “ Manuel S fireman h 235 Rivet
- “ Manuel S drillwkr h 43 Hemlock
- “ Manuel T drillwkr h 17 West
- “ Manuel V laborer h 6 Walnut
- “ Manuel V physician 34 Wing h do
- “ Maria widow Antone h 264 S Second
- “ Marian widow William h 400 Orchard (S)

Sylvia

- “ Marianna widow Michael L h 106 Acushnet avenue
- “ Mary h 659 First
- “ Mary bookkeeper b 146 Armour
- “ Mary widow John h 103 Jouvett
- “ Mary h 69 Nelson
- “ Mary Mrs h 154 N Second
- “ Mary Mrs h 66 Mechanics Lane
- “ Mary Mrs h 90 Winsor
- “ Mary widow h 48 South
- “ Mary widow Antone h 70 Phillips avenue
- “ Mary widow August h 25 Howland
- “ Mary A Mrs h 223 Shawmut av
- “ Mary C teacher Parker st school bds 6 Felton
- “ Mary E dressmaker 51 Dartmouth h do
- “ Mary E widow Manuel h 51 Dartmouth
- “ Mary G teacher John H Gifford school bds 99 James
- “ Mary G wid Frank J h 10 Nelson
- “ Mary L widow Frank A h 169 County
- “ Mary L widow Lawrence h 194 Rockland
- “ Melvina R widow John R h 146 Armour
- “ Michael L died May 2 1915
- “ M L hardware and furniture 781 S Water
- “ Nicholas laborer h 122 Purchase
- “ Paul laborer h 618 S Water
- “ Perpetua h 267 Purchase
- “ Philomena Mrs h 47 Hemlock
- “ Richard M foreman h 4 Warwick
- “ Rose b 1217 S Water
- “ Rose widow h 267 S Second
- “ Rufus chair caner h 71 Bates av
- “ Samuel J paperworker h 236 Purchase
- “ Theodore J carpenter h 15 Clay
- “ Theodore Jr machinist b 15 Clay
- “ Thomas laborer h 7 Juniper
- “ Thomas laborer rms 70 $\frac{1}{2}$ William

KEMPTON ST. GARAGE

SERVICE
SUPPLIES

1014 Kempton St. STOWELL & SHARD Phone 4311

REPAIRS

KREBS GARAGE REPAIRING RENTING STORING WASHING

: : : : : : : : : : :
206 COFFIN AVE. Auto. Phone 2375

NEW BEDFORD [1916] DIRECTORY

887

Sylvia

- “ Thomas A carp h 350 Purchase
- “ Urbano B clerk h 37 Columbia
- “ Victor h 520 S Second
- “ William F motorman Electric Ex-
press h r 140 State
- “ William K constable & steamship
tickets 143 Acushnet av h 98
Thompson
- “ William T motorman h 21 Page
- “ & Brown (George G Sylvia and
D Webster Brown) groceries
518 Union
- “ ——— h 201 Campbell
- “ see Silva, Sylvia and Silver
- Symes Joseph W second hand h 22
Merrill
- Symons Frederick R h 16 North
- Sypeck Albert weaver h 32 McGurk
- “ Stanislaus weaver h 335 Mosher
- Szapir Stanislaw elk h 134 County
- Szczar Adam hairdresser 157 N Front
h 154 do
- “ John operative h 107 Davis
- Szelag Joseph weaver h 155 David
- Szezpian Joseph operative h 193 N
Front
- “ Martin oper h 192 N Front
- Szolek Stanlas operative h 53 Rivet
- “ Hippoliti weaver h 74 Mott
- Szubargo Frank weaver h 82 Mott
- Szwanowsky Julien weaver h 121 Col-
lette
- Szwoja Wajciech weaver h 74 Belle-
ville rd
- Szymanski Frank teaming 434 South
Front h 436 do
- Szwanski Louis baker h 61 Washburn
- “ John weaver h 49 Phillips av
- Szyszik Demetor oper h 6 Hicks
- Tabele Clara widow h 1256 Pleasant
- “ William H city lab h 394 Cedar
- Taber Abbie F widow William G h
513 County
- “ Abraham Mrs h 21 Lincoln
- “ Adeline S Mrs h 50 North

Taber

- “ Addison F eyelet maker bds 147
Cedar
- “ Albert helper bds 2 Smith
- “ Albert M Jr mgr 191 Union h 70
North
- “ Alexander D variety 187 Acush-
net av h at Dartmouth
- “ Alice electric needle specialist h
144 Summer
- “ Alice B Mrs C S practitioner h
93 Ash
- “ Alida stenographer rms Y W C A
- “ Arthur F conductor h 47 Shawmut
avenue
- “ Arthur K salesman 71 William h
101 Hillman
- “ Arthur W hostler h 280 Ash
- “ Benjamin J grocer 3 Walnut h 5 do
- “ Benjamin J real estate h 5 Wal-
nut
- “ Celia G bds 409 Elm
- “ Charles G blacksmith 18 S Wa-
ter h 137 Campbell
- “ Charles H clerk h 375 Kempton
- “ Charles G blacksmith 18 S Wa-
ter h 137 Campbell
- “ Charles H clerk h 375 Kempton
- “ Charles J clerk bds 409 Elm (W)
- “ Christina bkpr bds 121 Arndt
- “ Clara elerk 1812 Union bds 5 Wea-
ver
- “ Clara electric needle specialist b
1005 County
- “ Cora E clerk bds 209 Kempton
- “ Edgar F asst treas Holmes Mfg
Co h 55 Morgan
- “ Edith M B h 82 Walden
- “ Edward C died Sept 18 1915
- “ Edward H driver rms 1024 Pur-
chase
- “ Edward S Mrs h 5 Anthony
- “ Elizabeth widow Charles M h 121
Arndt
- “ Elliot C cashier 557 Pleasant h
95 Sycamore
- “ Ellis chauffeur h 77 Morgan

Remember to investigate our methods before taking up a business course.

Kinyon's Commercial School

Odd Fellows Bldg., Cor. William and Pleasant Sts., New Bedford, Mass.

HARDWARE

OF ALL KINDS

You Can Get It At
MORIARTY'S

300-308 PURCHASE ST.
Old No. 184 Fourth Street

888

NEW BEDFORD [1916] DIRECTORY

Taber

- “ Elmer driver b 194 Shawmut av
- “ Everett H carpenter b 47 Shawmut avenue
- “ Florence B music teacher bds 93 Ash
- “ Francis G (Wright & Taber) 131 Acushnet av h 5 Weaver
- “ Frank electrician h 34 Vine
- “ Frank A helper bds 4 Foster
- “ Frank R night fore 674 Pleasant h 10 Spruce
- “ Fred C driver h 94 Middle
- “ Frederic pres N B S D & T Co pres Taber Mills and treas N B Textile school h 78 Hawthorn
- “ Frederic H (Cook, Brownell & Taber) 1 Maconic bldg h 141 Page
- “ George A woodworker h 429 Purchase
- “ George C mechanical engineer U St Ry Co h 20 Shawmut av
- “ George F toolmaker h 209 Kempton
- “ George L farmer h 1071 Rockdale avenue
- “ George S buffer bds 4 Foster
- “ George S provisions and fish 258 Union h 93 Ash
- “ George W (O R Taber & Son) h 223 Chancery
- “ Grace C teacher b 209 Kempton
- “ Harry A clerk bds 641 County
- “ Hattie E Mrs bds 21 Chestnut
- “ Helen W clerk 306 Acushnet av bds 10 Emerson (S)
- “ Henry C dry goods h 994 Pleasant
- “ Henry G machinist h 28 Keene
- “ Henry W cashier Merchants National Bank h 229 Hawthorn
- “ Henry W drillworker h 10 Emerson (S)
- “ Jane widow Henry P h 53 Hill
- “ Janet music teacher 47 Shawmut avenue bds do

Taber

- “ Jeremiah M police Sta 3 h 888 Rockdale avenue
- “ John cook h 131 S Second
- “ John trader h 192 Cedar
- “ John H engineer h 4 Foster
- “ Lester M foreman h 810 Belleville av
- “ Lillian F Mrs h 94 Middle
- “ Lorian M Mrs h 190 Maxfield
- “ Louis B chauffeur h 318 Court
- “ Louisa M widow Charles G h 6 Forest
- “ Lucy E widow Noel W h 1071 Rockdale av
- “ Lydia A wid John G h 79 Jenney
- “ Lydia C widow Moses H h 409 Elm
- “ Mary F widow Daniel O bds 66 Lindsey
- “ Mary Kempton and Sally Gordon h 543 County
- “ Mary T bds 79 Jenny
- “ Melintha G died Feb 10 1916
- “ Mildred dietion St Luke's Hospital bds do
- “ Mill cotton and silk goods mfrs Coffin av cor Church
- “ Milton bookkeeper 182 Union h 6 Studley
- “ Olive C widow Marcus W h 404 Summer
- “ O R & Son (George W Taber) grocers 457 Kempton
- “ Philip A gardener h 170 Chancery
- “ Philip E clerk bds 170 Chancery
- “ Philip J clerk b 10 Emerson
- “ Ralph S carpenter h 106 Newton
- “ Ray h 47 Brigham
- “ Rueben capt Engine No 10 h 1005 County
- “ Robert W Jr agent Sweet & Co 161 Middle h at Fairhaven
- “ Silas cooper h 920 Pleasant
- “ Silas S supt of mails P O h 74 Morgan
- “ Thomas J died Nov 30 1915

STORAGE BATTERIES

WILLIAM LAW COMPANY, Kempton and Pleasant Sts.

Willard Storage Battery Depot

Bosch Magneto Service Station

New Bedford Steam Carpet Beating and Rug Works

F. W. BESSE, Prop., successor to H. M. MAINE

Corner NORTH and NORTH WATER STS.

Bell 962

Established 1884

Automatic 1403

NEW BEDFORD [1916] DIRECTORY

889

Taber

- “ Thomas J Jr usher h 100 Clark
- “ Thomas R foreman h 5 Weaver
- “ Walter F driver bds 194 Shawmut avenue
- “ Walter J clerk 457 Kempton h 465 do
- “ William bds 28 Kane
- “ William Gamaliel M h 524 Cottage
- “ William H lab h 1194 Shawmut av
- “ William N sec hand h 100 Clark
- “ William W iceman b 194 Shawmut avenue
- “ & Gay teamsters 1371 Purchase
- Tablas Joseph h 162 Acushnet av
- “ Joseph Jr prop New Bedford Cycle Co 100 Weld h 162 Grinnell
- “ Samuel bds 162 Acushnet av
- Tackney Mary widow Philip h 107 Wil-
lis
- “ Philip died Oct 8 1915
- Taffe Francis M sailmaker 35 Com-
mercial h 8 Franklin
- “ Joseph P drill mkr bds 794 County
- “ Patrick flagman h 794 County
- “ Thomas J laborer b 794 County

- Taft George E driver h 221 Shawmut
avenue
- “ Hannah Mrs h 63 Robeson
- “ Thomas J capt police Sta 5 h 125
Clark

Taillion Joseph oper h 59 Scott

TAIT BROS (Edwin S Whittaker
mgr) ice cream 103 Front See
page 1207

- “ William glassetr h 181 Grinnell
- “ see Tate
- Takach Andrew wvr h 114 Division
- “ John weaver h 114 Division
- Talbot Annie Mrs h 5 Abbott
- “ Aristides manager 806 Purchase h
at Pandanaram
- “ Co clothing 806 Purchase
- “ Ethel winder bds 788 County
- “ Eugene clerk 883 S Water h 28
Woodlawn av

Talbot

- “ Francis loomfixer h 788 County
- “ Henry driver bds 788 County
- “ James carpenter h 15 Dudley
- “ Joseph E clerk h 28 Woodlawn av
- “ Jules weaver h 71 Ruth
- “ Mary widow James bds 102 David
- “ Thomas loom fixer h 207 Weld
- Taletowicz Adam weaver h 86 Davis
- Talford Fred W stable 77 Elm h do
- Talische Manuel laborer h 81 Sidney
- Talley Edward laborer b 326 Ash
- “ Peter shoe repairer h 270 Ash
- Tallman Albert clerk b 1 Cornell et
- “ Albert R asst undertaker h 66 Cot-
tage
- “ Arthur S clerk 586 Pleasant h 173
Grinnell
- “ Caroline E widow William K bds
198 Middle
- “ Charles bds 1 Cornell et
- “ Edwin S janitor Thomas Donaghy
school b 115 South
- “ Franklin S asst foreman Standard
h 72 Chancery
- “ James H at 26 Masonic bldg h 120
Mill
- “ see Tolman
- Talmage Archibald A mayor's sec and
city messenger rm 20 Municipal
bldg h 27 Collins
- “ Charles H salesman h 162 Park
- “ Lucille H teacher b 162 Park
- “ Nellie C teacher James B Cong-
don school bds 162 Park
- Tanguay Alfred fisherman h 101 Coffin
avenue
- “ Danase h 1901 Acushnet avenue
- Tanner Charles J pharmacist 818
Purchase h 608 Elm (W)
- “ Edwin asst supt Bennett Mills h
233 Collette
- “ Edwin H second hand b 232 Col-
lette
- “ Ethel L bookkeeper 187 Purchase b
9 Arch

AKIN-DENISON CO. FORGE COAL
FACTORY
URNACE
AMILY

J. & W. R. WING & CO. *Clothiers and Furnishers*

191 UNION STREET, - - - NEW BEDFORD, MASS.

890

NEW BEDFORD [1916] DIRECTORY

Tanner

- “ Frank painter 34 Union bds 287 Acushnet av
- “ Harriet L widow William E h 9 Arch
- “ William C (Auto Selling & Supply Co) 498 Pleasant b 9 Arch
- Tarbox Louise K Mrs h r 176 Kempton
- Tardie Alphonse weaver h 17 Clark
- Tarpey Andrew F laborer P O bds 344 Orchard (S)
- “ Catherine bds 344 Orchard (S)
- “ Catherine widow Charles h 344 Orchard (S)
- “ Daniel laborer h 344 Orchard (S)
- “ Ellen oper bds 344 Orchard (S)
- “ Mary V oper b 344 Orchard (S)
- Tarr Ahijah J carpet layer h 283 Cottage
- “ Kate M seamstress 790 Purchase bds 283 Cottage
- “ Susana M widow Albert H h 118 Durfee
- “ William A H oper h 154 Durfee
- Tarte Arsene agent 939 Purchase
- Tarvis Thomas laborer h 29 Hillman
- Taseker Charles N dist plant chief 688 Pleasant h at Fairhaven
- “ Edward S salesman 188 N Water h 45 State
- “ John E salesman h 111 Hillman
- Tasker Joshua B grocer 145 Arnold h 151 Maple
- Tate Andrew glasscutter h 399 Elm
- “ Bridget widow Robert h 19 High
- “ James copperworker h 75 Peckham
- “ see Tait
- Tatelow Jane Mrs h 172 State
- Tatro Eugene slubber tender h 237 Weld
- “ Frank see hand h 284 Pope
- “ Henry shoemaker h 208 Weld
- “ Joseph weaver h 799 First
- “ Joseph J operative h 170 Rounds
- “ see Tetreault

- Tattersall Alice T h 290 Acushnet av
- “ Farrow mule spinner h 76 Hathaway
- “ Jennie Mrs delicatessen 968 Acushnet av h 104 Peekham
- “ Thomas h 104 Peekham
- “ Warren bookkeeper 312 Municipal bldg h 29 Buttonwood
- “ William engineer h 26 Salisbury
- TAUNTON-NEW BEDFORD COPPER CO** Clarence A Cook vice pres and agent North Front See page 28
- Tavano Luigi pedlar h 4 Franklin
- Tavares Alfred oper h 49 Nelson
- “ Antone carpenter h 26 Wing
- “ Antone oper h 41 Winsor
- “ Charles barber h 41 Dunbar
- “ Filencia operative h 25½ Howland
- “ Francisco oper bds 78 Davis
- “ Guine city laborer h 507 South Second
- “ Jason C carpenter h 285 Orchard (S)
- “ Joaquin operative h 181 Acushnet avenue
- “ John fisherman h 305 S Front
- “ John lab h 19 Bourne
- “ John Jr operative h 40 Sidney
- “ John oper h 41 Winsor
- “ John oper bds 30 Lombard
- “ John F barber 180½ Acushnet av h 285 Pleasant
- “ Jose M laborer h 46 Scott
- “ Jose M operative b 24 Winsper
- “ Joseph hairdresser h 114 Grinnell
- “ Joseph fireman h 591 S Second
- “ Joseph lab h 3 Acushnet blk
- “ Joseph oper h 48 Thompson
- “ Joseph quahoger h 41 Nelson
- “ Joseph K laborer h 273 S Front
- “ Louis operative h 139 Coffin av
- “ Luis laborer h 419 First
- “ Manuel h 506 Rivet
- “ Manuel clerk h 356 First
- “ Manuel laborer h 36 Sidney
- “ Manuel laborer h 305 S Front

MITCHELL'S DAIRY MILK and CREAM

:: Wholesale and Retail ::

165 MT. VERNON STREET - - Telephone 3303-W

**ASK YOUR
GROGER FOR**

OLD COLONY BUTTER

NEW BEDFORD [1916] DIRECTORY

891

Tavares

- " Manuel laborer h 109 Purchase
- " Manuel laborer bds 25 Lombard
- " Manuel operative h 22 Sagamore
- " Manuel operative h 171 Grinnell
- " Manuel variety 1344 Purchase h do
- " Manuel Jr bds 22 Sagamore
- " Manuel P oper h 171 Grinnell
- " Marguerita L widow Jacintho h 118 Fair
- " Mary widow Antone R h 373 S Second
- " Victorine laborer h 316 S Front
- " Vincent grocer h 159 Acushnet av
- " William laborer h 23 Spooner
- " see Travers

Taveira Arthur J physician 1566 Acushnet avenue h do

Taylor Abbey W widow Henry W b 152 Elm

- " Albam smash piecer h 91 Reynolds
- " Albert operative bds 20 Dudley
- " Alexander lunch First cor Cove h 20 Welcome
- " Alexander weaver h 12 Glover
- " Alfred motorman h 138 Bowditch
- " Alice A died May 26 1916
- " Alice L student b 190 Kempton
- " Alvah C repairman bds 60 $\frac{1}{2}$ Wash
- " Amos G operative h 229 Clifford
- " Annie widow h 410 Kempton
- " Antone variety 150 $\frac{1}{2}$ Acushnet av h do
- " Arnold overseer Whitman Mills h 277 Earle
- " Assed Morad dry goods 289 Coggeshall h 288 do
- " Benjamin W painter h 188 North
- " Bert P h 80 Bay
- " Bertha M milliner 152 Elm h do
- " Caroline R bds 125 Dartmouth
- " Catherine Mrs h 27 Reynolds
- " Charles E overseer Butler Mills h 216 Eugenia
- " Charles H mariner bds 160 Mill

Taylor

- " Clarence H clerk 844 Brock av bds 834 do
- " Clayton clerk 645 County h 258 Austin
- " Daniel S foreman h 3 Oak street court
- " Dennis doffer bds 50 Princeton
- " Edward oiler h 170 David
- " Edward F overseer h 47 Durfee
- " Elsie L stenographer 43 William b 249 Palmer
- " E E Co shoe mfrs 474 Acushnet av
- " Frank mule spinner h 169 Bonney
- " Frank variety 1114 Purchase h do

TAYLOR FRANK C general contractor at Fairhaven h 190 Kempton See page 40

- " Frederick bookkeeper h 26 Lucas
- " George bds 152 Elm
- " George loomfixer and grocer 844 Brock av h 834 do
- " George weigher h 88 Nye
- " George D chauffeur b 157 Hillman
- " George F carp h 242 Maxfield
- " George H janitor h 157 Hillman
- " George S fireman h r 338 Kempton
- " George S switchman h Brooklawn avenue
- " George W variety 251 Summer h 27 Robeson
- " Harold clerk 1001 Acushnet av b 61 Robeson
- " Harriet widow Newton h 675 Cottage
- " Harriet A teacher Cedar street school bds 242 Maxfield
- " Henry h 1182 County
- " Henry W (Taylor & Burke) 14 N Sixth h 567 Kempton
- " Hawthorn oper h 138 Davis
- " Hiram L shoeworker h r 338 Kempton
- " Hugh oper bds 50 Princeton
- " James grinder h 156 Myrtle

J. G. NICHOLSON

LUMBER, SASH, DOORS and BLINDS

BOWDITCH STREET, NEW BEDFORD, MASS.

M. P. B. SILVA & SON 157 ACUSHNET AVENUE
Varnishes — Shellacs — Stains — Brushes

892

NEW BEDFORD [1916] DIRECTORY

Taylor

- “ James bds 22 Pleasant
- “ James h 35 McGurk
- “ James mule spnr h 423 Bowditch
- “ James painter 799 Brock av h do
- “ James wvr h 14 Bannister
- “ James A drawer in h 101 Clifford
- “ James H overseer Grinnel Mfg Corp h 556 Brock av
- “ Jane W millinery 240 Union h 3 Oak et
- “ John night man h 40 Princeton
- “ John weaver bds 35 McGurk
- “ John A steel hardener h 21 Dartmouth
- “ John C carpenter h 160 Grinnell
- “ John E weaver h 33 Katherine
- “ John H weaver h 50 Princeton
- “ John J grocer 1001 Acushnet av h 61 Robeson
- “ John J laborer b 47 Durfee
- “ J W Mrs h 163 Rockland
- “ Joseph (Curry & Taylor) h 23 Walnut
- “ Joseph (William Taylor & Sons) h 679 Brock av
- “ Joseph slasher tender h 83 Query
- “ Joseph third hand h 74 Penniman
- “ Joseph h 887 S Water
- “ Joseph S trainman h 101 Durfee
- “ J Thomas oper h r 336 Davis
- “ Lillian F bookkeeper 1001 Acushnet av bds 61 Robeson
- “ Louisa M C Mrs h 60½ Wash
- “ Mary h 96 Ruth
- “ Mary E stenographer 87 Union bds 61 Robeson
- “ Mary H widow John P h 125 Dartmouth
- “ Mary J Mrs h 246 Purchase
- “ Mary L h 230 County
- “ Ralph E clerk Dartmouth Mfg Corp h 249 Palmer
- “ Richard oper h 150 David
- “ Robert fixer h 20 Dudley

Taylor

- “ Robert spinner h 13 Harmony
- “ Robert (William Taylor & Sons) h 13 Brock av
- “ Samuel cotton h 61 Parker
- “ Samuel fireman h 341 Earle
- “ Samuel O painter b 157 Hillman
- “ Samuel (Taylor & Brownell) h 61 Parker
- “ Saul (Taylor & Sachs) h 600 S Second
- “ Stephen H sales h 101 Campbell
- “ Susan A bds 101 School
- “ Thomas b 235 Austin
- “ Thomas speeder tender h 73 Mt Pleasant
- “ Thomas J loomfixer b 556 Brock avenue
- “ Wallace N liquors 63 Union rms 25 William
- “ Walter clerk 572 N Front h Shaw
- “ Walter clerk 131 Coggeshall h 127 do
- “ Walter operative h 31 E French av
- “ Walter piper h 398 S Front
- “ Walter spinner h 279 Shaw
- “ Walter Mrs variety 131 Coggeshall h 127 do
- “ Walter J hatter 932 Purchase h 336 Pleasant
- “ William letter carrier h 249 Palmer
- “ William operative b 20 Welcome
- “ Wiliam died March 24 1916
- “ William h 138 Bowditch
- “ William (William Taylor & Sons) h 19 Winsor
- “ William & Sons (William, Robert and Joseph) liquors 821 First
- “ William H h 26 Hillman
- “ William H asst undertaker 1546 Purchase h 78 Willow
- “ William H engineer steam roller h 178 Smith
- “ William H C glass decorator h 223 Grinnell

REX MONUMENTAL WORKS

MAUSOLEUMS, MONUMENTS, HEADSTONES
 CEMETERY WORK OF ALL DESCRIPTIONS

Telephone Connection

184 DARTMOUTH STREET

"Our MOTTO Is to Always Do a Little Better than We Promise"

THE FUR HOUSE OF SIDNEY

The Only Expert Furrier in Southern Mass.

Winslow Bldg., cor. Union and Sixth Sts., New Bedford

Bell Tel. 1976

NEW BEDFORD [1916] DIRECTORY

893

Taylor

- " William T bookkeeper boot Wil-
lis h 124 Hillman
" Wright twister h 182 County
" & Brownell (Samuel Taylor and
Clarence H Brownell) cotton
brokers 688 Pleasant
" & Burke (Henry W Taylor and
Walter M Burke) wall papers
14 N Sixth
" & Sachs (Saul Taylor and Albert
Sachs) mattresses 43 Delano
Teachman Albert G chauffeur h 143
Rounds
" Ernest G S hoseman Engine No
3 h 88 Florence
" George E mason h 50 Borden
" Herbert F engineer h 234 Allen
Teamoh Mary A h 343 Middle
Teasdale George M dentist 9 West
French av h at Fall River
Tebbutt Ada clerk bds 60 Rockland
" James spinner h 28 Viall
" Samuel yard master Butler Mills
h 60 Rockland
Teezar Albert liquors 141 N Front h 23
Acushnet av
Tedeschi Raffaele fruit 1392 Purchase
h do
Tedford George R glass cutter h 95 S
Sixth
Teft Arnold H apprentice 216 Acush-
net av h at Westport
Tegolini Arcangelo baker 4 Clark h
12 Cotter
Teich Joseph operative h 69 Diman
Teixeira Alfred chauffeur bds 101
Ward
" Amedee wvr b 7 La France
" Antone operative h 48 Swift
" Antone comber tender h 106
Rivet
" Antone weaver b 7 La France
" Antone wvr b 926 County
" Anthony machinist b 127 Grinnell
" Antonio shoeworker h 13 Mosher

Teixeira

- " Bros (John and Manuel) machine
shop 189 S Water
" Germano C printer 242 N Water h
101 Armour
" Isabelle widow Jason h 31 Page
" John laborer h 25 Gosnold
" John operative bds 68 Nash rd
" John shoewkr bds 13 Mosher
" John (Teixeira Bros) h 31 Page
" Jose E operative h 17 Margin
" Joseph carpenter h 71 Sagamore
" Joseph operative h 419 S Second
" Joseph operative h 70 Mosher
" Joseph operative h 192 Sawyer
" Joseph oper h 131 Division
" Joseph operative h 42 Edward
" Joseph second hand h 67 Sidney
" Joseph T oper h 328 S Front
" Jules carpenter h 72 Swift
" Manuel (Teixeira Bros) h 31
Page
" Manuel blacksmith bds 31 Page
" Manuel comber h 437 Orchard (S)
" Mary Mrs h 206 Dartmouth
" Peter painter h 22 Hemlock
" see Teixeira
Tellier Aldia Mrs boarding house 5
Bullard h do
" John operative h 232 Collette
" Louis A driver h 229 Belleville rd
" Pierre operative b 232 Collette
Tema Bertha Mrs h 341 Middle
" Godetz laborer h 264 Mill
" Joseph laborer h 264 Mill
Temple Caroline F Mrs h 275 Haw-
thorn
" Henry chauffeur rms 38 Willis
Tenezar John oper h 197 N Front
" John oper h r 51 Washburn
" Stanley oper h 179 Eugenia
Tepper Abraham (Metropolitan Win-
dow Cleaning Co) h 304 Max-
field
" Julius window cleaning 969 Pur-
chase h 83 Walden

PELEG H. SHERMAN 506 COUNTY ST.

FUNERAL DIRECTOR AND EMBALMER

OFFICE PHONES.
Bell 690-W. Autc. 1305

RESIDENCE PHONES
Bell 690-R. Auto. 1306

TREMONT ST. GARAGE OLDSMOBILE SERVICE STATION

E. C. Earley, Prop. Accessories & Repairs 47 Tremont Street

894

NEW BEDFORD [1916] DIRECTORY

Terra Joaquin h 60 Hall
Terriberry Josephine S Mrs clerk
185 Union h 53 Hall
Terrien Camille lather h 49 Howard av
Terry Alice F widow Lemuel T h 63
Morgan
" Alice P teacher Sylvia Ann How-
land school bds 89 State
" Catherine widow Wallace h 173
Shawmut avenue
" Charles A V trav salesman h 245
Chestnut
" Clifford B machinist b 63 Morgan
" Edith M visitor N B Childrens Aid
Society bds 63 Morgan
" Eudora F h 195 Cottage
" Harry G helper h 834 Broek av
" John lab h 132 Division
" K Clifton clerk bds 89 State
" Rachael S bookkeeper P Corp b
89 State
" Robert A lawyer 108 Union rm 6
h 164 Maxfield
" Ruth E music teacher 245 Chest-
nut bds do
" Susan A widow Elias h 89 State
" Susan E bookkeeper T-N B Cop-
per Co bds 89 State
Tervillegar Frederick A student bds
159 Newton
" Frederick W h 159 Newton
Tessier Alfred h 35 Fair
" Alfred Mrs cashier h 35 Fair
" Angeline milliner 182 Union bds
388 Summer
" Conrad C dentist 602 Pleasant b
388 Summer
" Elizabeth b 106 Arnold
" Florian auto repairer bds 31 Cal-
umet
" George clerk 1116 S Water h 803
First
" Joseph carpenter h 85 Beetle
" Joseph carpenter h 98 Nye

Tessier

" Joseph Jr clk 1100 Acushnet av b
98 Nye
" J Napoleon physician 545 Pur-
chase h do
" Lucy A bookkeeper b 31 Calumet
" Napoleon h 31 Calumet
" Olive T wid Charles h 388 Summer
" Oza prop Royal Theatre h 2
Rockland
" Oza J moving picture operator h 2
Rockland
" Oza J shoe repairing 933 S Water
h 2 Rockland
" Rane driller bds 31 Calumet
Testa Paul laborer h 520 Maxfield
Tetreault Adelaide widow Benjamin
h 20 Austin court
" Adelard driver h 765 Broek av
" Adelard contractor h 765 Broek av
" Adelard weaver h 901 Broek av
" Adelord J barber 81 William h
531 Purchase
" Alfred weaver h 82 Phillips av
" Alphee hairdresser h 31 Bullock
" Alphonse carp h 478 Coggeshall
" Alphonse oper h 177 Princeton
" Amedee variety 931 S Water h 19
Warren
" Archille carpenter bds J Arthur
Deslauriers 615 Tarkiln Hill
road
" Arthur barber h 264 Weld
" Arthur clerk 945 S Water av h 877
do
" A Henry contractor h 152 Butler
" Delphine widow Jere h rear 1713
Purchase
" Dosithe weaver h 39 Hicks
" Dosithe wvr h 64 Hicks
" Edias carpenter bds 181 Shaw
" Edith h 8 Morton court
" Edward laborer h Worcester n
Tarkiln Hill rd
" Eli weaver h 286 N Front

GLOBE

J. N. LONHOLDT, Prop. Telephones, Bell 1872-1873, Auto, 2365 Goods called for and Delivered
Down town Office, 932 Purchase St.

DYE HOUSE

220 SHAWMUT AVE.

North End Office, 1014 Acushnet Ave.

KISSEL CARS AND TRUCKS

\$1050 — \$1095 — \$1250 — \$1485

BERT A. VANCE

Agent

24 SYCAMORE STREET

3/4-TON TRUCK..... \$950

1-TON TRUCK.....\$1250

2-TON TRUCK.....\$1875

4-TON TRUCK.....\$2850

NEW BEDFORD [1916] DIRECTORY

895

Tetreault

- “ Elise widow Narcisse bds 65 Howard
- “ Emile barber 1124 Acushnet av h 65 Howard
- “ Emma bookkeeper 1070 County b 137 Holly
- “ Eugene h 154 Cedar Grove
- “ Felix Jr clerk 326 Bowditch h 40 Independent
- “ Felix H clerk 75 County b 40 Independent
- “ Frederick carpenter h 181 Shaw
- “ George chauffeur h 1547 Acushnet avenue
- “ George driver 95 Nash rd h 166 Dean
- “ Hector carp b 181 Shaw
- “ Hector laundryman h 113 Hathaway
- “ Henri h 126 Mott
- “ Henry motorman h 97 Linden
- “ Henry L doffer b 765 Brock av
- “ Isaie h 110 David
- “ James oper h 137 Holly
- “ Joseph slubber tender h 49 Beetle
- “ Joseph watchman h Bowditch beyond Tarkiln Hill rd
- “ Louis laborer h Bowditch beyond Tarkiln Hill rd
- “ Louis spinner h 18 Holly
- “ Louis watchman U St Ry Co h 359 Bowditch
- “ Louis Jr motorman h 359 Bowditch
- “ Oliver speeder tender h 550 N Front
- “ Mary operative h 219 Sawyer
- “ Napoleon operative h 121 Webster court
- “ Odilon teamster h 32 Nye
- “ Odillon clk 1613 Acushnet av b 9 Bowditch
- “ Ovila carpenter b 181 Shaw
- “ Pierre carpenter h 101 Nye
- “ Rock blacksmith h 31 Princeton
- “ Wilfred clerk bds 19 Warren

Tetreault

- “ William b 27 Hicks
- “ William mule spinner h 343 N Front
- Tetzer Herman G (H E Schmidt & Co) 116 Front h 91 Penniman
- Teves Francisco S operative h 247 S Front
- Tew Charles D laborer h 504 Maxfield
- “ William H carpenter h 49 Mill
- Tewson Fred G mgr 177 Ash h at N Dartmouth
- Texas Co The oil foot Ark lane
- Teixeira Anthony drill worker h 117 Mott
- “ Antonio J drill worker bds 44 Briggs
- “ Mary Mrs h 570 S Water
- “ Michael operative h 9 Abbott
- “ Theodore clerk 132 Union bds 33 S Second
- “ Victor R candler 97 Front h 115 Acushnet avenue
- “ see Teixeira
- Textile Brokerage Co (H Halford Adam) cotton cloth and yarns 508 Pleasant ru 213
- Thacher Gertrude bds 57 Campbell
- “ Mary A widow Albert D h 57 Campbell
- Thacker Richard weaver h 6 Soule
- “ Teresa dressmaker 32 Sycamore h do
- Thackeray Alfred R cashier bds 386 Union
- “ Charles F clerk 213 Acushnet av h 63 do
- Thatcher Alden driver bds 21 Elm
- “ Florence E Mrs clerk 185 Union h 319 Reed
- “ Grace nurse h 382 Kempton
- “ Henry oper h 21 Elm
- “ James weaver h 45 Columbia
- “ Loring driver h 319 Reed
- “ William laborer bds 21 Elm
- Thaubette Albert oper h 118 Nash

STEIGER-DUDGEON CO.

“The WOMAN'S Store”

Tel. Bell 82 & 83, Branches connecting all Depts.

“ “ 160 For Office Only. Auto. 1397

EVERYTHING FOR
WOMEN'S WEAR
AT ALL SEASONS

BENJAMIN F. WATKINS 520 ACUSHNET AVE.
 Bell Tel. 1877 Auto Tel. 1251
 Excavating, General Teaming and Auto Trucking Contractor
BLASTING - SAND - GRAVEL

896

NEW BEDFORD [1916] DIRECTORY

Thayer W Hewins physician 25 Seventh h do

Theberge Arthur doffer bds 567 S Second

“ John manager h 567 S Second

“ Joas operative h 94 Kenyon

“ Jonas Jr teamster b 94 Kenyon

“ Katherine clerk 768 Purchase bds S Water

“ Omer truckman U St Ry Co h at Fort Rodman

THE FUR HOUSE OF SIDNEY 234 Union See headlines and 34

Theller Ralph L lawyer 234 Union rm 4 rms 29 Seventh

Theodore Antone oper h 238 Rivet

Therien Alice widow Edmund h 35 Bentley

“ Anna E wid Gideon h 175 Penniman

“ Charles H (H C Therien & Co) 122 N Front h 157 Davis

“ C H & Co (Charles H and Hilaire Therien) druggists 122 North Front

“ Frederic G compositor 242 N Water b 175 Penniman

“ George A lather bds 161 Davis

“ Hermine died Sept 22 1915

“ Hilaire (C H Therien & Co) 122 N Front h 161 Davis

“ John painter b 1656 Acushnet av

“ Lillian A steno city clerk's office b 75 Penniman

“ Onicephore A (Therien & Como) druggists 339 Dartmouth h 155 Hemlock

“ & Como (Onisphore A Therien and Frank E Como) druggists 339 Dartmouth

Therrien Alfred mule spinner h 130 Collette

“ Alphonse barber 944 Purchase h 275 N Front

“ Arthur carp bds 121 Coffin av

“ Arthur clerk 267 Coggeshall b 87 Dean

Therrien

“ Edmund carp h 121 Coffin av

“ Edouard slasher tender h 275 N Front

“ E Honours 267 Coggeshall h 87 Dean

“ George mason bds r 51 Dean

“ George stevedore h 28 Maxfield

“ Henry h 1265 Acushnet av

“ Henry L gas fixtures 77 Holly h at Fairhaven

“ Herbert carder h 98 Nye

“ Hilaire wvr h 1642 Acushnet av

“ John weaver bds 329 N Front

“ Joseph E operative bds 126 Perry

“ Joseph L operative h 2½ Willis

“ Lorette A cashier 1119 Acushnet avenue bds 223 Bowditch

“ Louis carpenter h 315 Sawyer

“ Mary L widow Napoleon h 126 Perry

“ Napoleon died Nov 30 1915

“ Philius bds 91 Eugenia

“ Philius lineman 43 William b 125 Phillips avenue

“ Philius shipper h 33 Independent

“ Philip h 75 Holly

“ Philomene widow Louis h 1022 Acushnet av

“ Rosanna Mrs oper h 91 Eugenia

“ Sylvio weaver b 33 Independent

“ Walter slasher tender bds 147 Rockland

“ Wilfred operative h 126 Perry

“ Marion clerk 1946 Purchase bds 348 Sawyer

Thibeault Alfred wood 112 Howard av h do

“ August laborer h 72 Jouvett

“ Augustine widow Louis h 112 Howard av

“ Basil weaver bds 1566 Acushnet avenue

“ Edward h 57 Kearsage

“ Edward carp b 1279 Acushnet avenue

Bookkeeping, Shorthand, Typewriting, Penmanship, etc. Taught thoroughly at

Kinyon's Commercial School

Odd Fellows Bldg., Cor. William and Pleasant Sts., New Bedford, Mass.

TURKISH BATHS Sanitary Bath & Treatment Rooms Hutchinson Bldg., Rooms 207-209,

(IMPROVED)

For LADIES and GENTLEMEN

Eugene T. Auger

Tel. Bell 3256 and 994-W

Bertha L. Whiting

NEW BEDFORD [1916] DIRECTORY

897

Thibeault

- “ Eugene teamster 1663 Purchase b
1279 Acushnet av
- “ Fred W loomfixer h 82 Nelson
- “ Henry weaver h 1738 Purchase
- “ Isadore weaver h 333 N Front
- “ Joseph operative h 604 S Second
- “ Louis weaver h 125 Phillips av
- “ Nicholas carpenter h 348 Sawyer
- “ Victor operative b 33 N Front
- Thibodeau Annie widow Ephrease h
18 Roosevelt
- “ Eugene h 139 Earle
- “ George G buyer 182 Union h 62
Tremont
- “ Henri carpenter h 23 Willow
- “ Leon weaver bds 252 Coffin av
- Thilo Edna bkpr bds 892 County
- “ Frederick E confectioner h 892
County
- “ Mabel D steno 2 Union bds 892
County
- Third district Court of Bristol Coun-
ty Pleasant cor Spring
- Thivierge Annie clerk 1100 Acushnet
avenue bds 194 Dean
- “ Eugene weaver h 52 Ashley
- Thoen Andrew glassworker h 308
Hawthorn
- Thoendel Gustav weaver h 115 Rey-
nolds
- Thois Blanche B Mrs bds 180 Middle
- Thomas Anna T teacher Harrington
Memorial school bds 42 Liberty
- “ Anthony S dry goods 1736 Pur-
chase h 273 Rivet
- “ Antone laborer h 47 Crapo
- “ Antone operative h 115 Purchase
- “ Antone J h 130 Rockland
- “ Carleton F clerk bds 33 Hussey
- “ Charles dry goods b 7 Grandfield
- “ Charles painter b 419 Purchase
- “ Charles E carpenter h 42 Liberty
- “ Charles F letter carrier h 45 Kemp-
ton
- “ Charles F letter carrier North Pos-
tal Station h 215 Kempton

Thomas

- “ Charles Henry operative h 173
Washington
- “ Charles Herbert h 173 Wash
- “ Charles H roll coverer h 663 Cot-
tage
- “ Charles H Jr cashier U St Ry Co
814 Purchase bds 668 Cottage
- “ Christine widow Adolphus h 206
North
- “ Edward laborer bds 242 Acushnet
avenue
- “ Edward J h 361 Cedar
- “ Edward J J clerk 100 William bds
at N Dartmouth
- “ Edward J Jr city teamster h 182
North
- “ Eleanor H widow Isaac W h 83
Sycamore
- “ Elliott machinist rms 950 Pleasant
- “ Emily widow Joseph h 1411 Div-
ision
- “ Eudora M clerk 372 Kempton b
83 Sycamore
- “ Frank operative bds 586 Allen
- “ Frank M chauffeur h 502 Bolton
- “ Franklin H bds 42 Liberty
- “ Frederick M roll coverer h 108
Rockland
- “ George compositor h 527 Sawyer
- “ George laborer h 2 Hillman st ct
- “ George janitor High school h 76
Bay
- “ George pressman 241 N Water h
527 Sawyer
- “ George E asst undertaker 7 South
Sixth h 83 Parker
- “ Grace F clerk 474 Acushnet av b
83 Sycamore
- “ Grace M cementer b 177 Shaw-
mut avenue
- “ Halbertian L motor eyeles 1072
Purchase h 31 Maitland
- “ Harriet H widow Henry h 726
County
- “ Harriet W h 87 Mill

Coal Akin - Denison Co.

Walnut, cor. Water St., 640 Pleasant St.
1218 Acushnet Av., 129 Cove St., Wharf, Foot of Hillman St.

Central Lumber and Supply Company

LUMBER & INTERIOR FINISH

Bell Phone 1919 Office, 172 No. Water St., New Bedford Auto 1513

898

NEW BEDFORD [1916] DIRECTORY

Thomas

- " Hattie P widow William H h 358 Mill
- " Hazel clerk 797 Purchase bds at Fairhaven
- " Helen L shoewkr b 119 Kempton
- " Hurlburt E asst supt cemeteries h 177 Shawmut avenue
- " John h 80 Sagamore
- " John watchman h 33 Lexington
- " John oper b 2185 Purchase
- " Joseph grocer 219 N Second h 5 Hillman st ct
- " Joseph laborer h 586 Allen
- " Joseph C elevatorman h 67 Mechanics lane
- " Joseph S dry goods 273 Rivet h 275 do
- " Leander F machinist h 33 Hussey
- " Lillian L Mrs teacher Parker st school h 38 Park
- " Manuel lab h 131 Division
- " Manuel F ropemaker h 261 Field
- " Maria h 239 Arnold
- " Marion clerk bds 193 Park
- " Mary Mrs h 80 Hope
- " Mary Mrs h 190 Nash rd
- " Mary widow Antonio h 244 Rivet
- " Mary Mrs seamstress 182 Union bds 183 Pleasant
- " Michael operative h 1 Hillman ct
- " Michael variety 341 Rivet h do
- " Minnie widow h 10 Willis
- " Peter hairdresser 274 Coggeshall h 282 do
- " Rita h 109 Potomska
- " Rita widow h 596 Bolton
- " Sasin fruit 1482 Acushnet av h do
- " Spiro bootblack 1053 Acushnet av h 77 Linden
- " Walter fixer h 143 Belleville rd
- " Walter M asst shipper h 193 Park
- " Walter N driver 58 Adams b 83 Parker
- " William F iceman h 6 Mt Pleasant lane

Thomas

- " William Hudson operative bds 6 Mt Pleasant lane
- " William H died April 23 1916
- " Xenophon chiropodist 758 Purchase h do
- Thome Valentine A operative h 927 Hope
- Thompson Agnes oper h 215 Weld
- " Alonzo C pres Briggs Electric Co h 505 Purchase
- " Arthur loom fixer h 147 Belleville road
- " Arthur C clerk bds 73 Bates av
- " Blanche E Mrs manicurist rm 2 Household bldg 988 Pleasant
- " Charles B clerk 170 Pleasant h 1 Anthony
- " Charles B stable foreman h 564 Purchase
- " Charles E P physician 265 Union rm 300 h at Fairhaven
- " Charles G carp 485 Mill h do
- " Christopher beamer h 13 Jean
- " Clara E clerk bds 8 Beech
- " David K machinist h 211 State
- " Edward weaver h 194 Eugenia
- " Elizabeth A h 350 Park
- " Elizabeth W S widow John A h 8 Beech
- " Ellen M widow Marcus M bds 1 Jennings
- " Elmer C asst fore h 177 Grinell
- " Emma C widow Charles h 164 Summer
- " F Gertrude teacher Acushnet av school bds 297 County
- " George F h 73 Bates av
- " George F inspector h 21 Hunter
- " George H mgr Standard Oil Co of N Y h at Fairhaven
- " George L janitor John H Gifford school h 300 Maxfield
- " Gilbert T treasurer Gosnold Mills h 101 Hawthorn

CHAMBERLAIN, BORDEN & SILVA
REAL ESTATE 194 UNION STREET
 BOTH PHONES

CRIPPLES and people that can not find ready made SHOES to fit them, will end all feet trouble by having them made at

CUSHING & BOUCHER
SUCCESSORS TO SCHULER BROS

848 PURCHASE STREET

NEW BEDFORD [1916] DIRECTORY

899

Thompson

- “ Harriet widow Robert h 240 Tinkham
- “ Harry variety 862 Brock av h do
- “ Herbert S driver h 414 Park
- “ James oper bds 850 First
- “ James variety 1726 Purchase h do
- “ James A janitor Betsey B Winslow school h 159 Bonney
- “ James O Jr agent N B Cotton Mills Corp h 48 Maple
- “ Jane F widow Samuel nurse h 359 Park
- “ John fixer b 207 Weld
- “ John sec hand h 68 Clifford
- “ John E carpenter h 346 Reed
- “ John P painter h 120 High
- “ John Thomas died April 11 1916
- “ Maria J nurse h 143 Dartmouth
- “ Martha weaver b 28 Rockland
- “ Mary died Feb 5 1916
- “ Mary E matron 16 Howland h do
- “ Mary L widow Edwin A bds 380 Hillman
- “ Mildred A teacher Thomas Donaghy school bds at Fairhaven
- “ Phoebe wid John Thomas h 1221 Acushnet av
- “ Reinard tailor 508 Pleasant h 363 Bedford
- “ Ruth M stenographer 108 Union bds at Fairhaven
- “ Samuel weaver h 1406 Pleasant
- “ Samuel weaver h 507 Bowditch
- “ Sarah h 163 Chestnut
- “ Sophia Mrs h 980 County
- “ Thomas marble and granite 317 Acushnet av h 505 Purchase
- “ Thomas wvr h 88 Adams
- “ Walter variety 311 Rivet h 411 do
- “ William minister Society of Friends bds 26 Seventh
- “ William baker 74 Cove h 856 First
- “ William carp h 287 Coffin av
- “ William sec hand h 240 Tinkham

Thompson

- “ William (Thompson & Sweeney) h 50 Locust
- “ William A overseer Quissett Mill h 527 Cottage
- “ William E h 70 Penniman
- “ & Sweeney (W Thompson and J Sweeney) grocers 101 North Second
- Thomson Asa T boat builder 5 Beetle lane h 23 Keene
- “ David h 142 Acushnet av
- “ Edward B clerk 185 Union h 365 Maxfield
- “ Pardon G h 359 Pleasant
- “ Theresa W Mrs h 359 Pleasant
- Thorley George W painter 515 Rivet h do
- “ Thomas carpenter h 467 Allen
- Thornber Ebenezer weaver h 77 Hathaway
- “ Walter weaver h 209 Hathaway
- Thorndike Henry A barrel merchant h 150 Middle
- Thorne Caledonia widow Edward dressmaker 316 Ash h do
- Thornhill Thomas city laborer h 58 Roosevelt
- Thornley James weaver h 964 Acushnet avenue
- “ James L oper b 964 Acushnet av
- “ Joseph oper b 964 Acushnet av
- “ Tom weaver h 289 Earle
- “ Walter third hand h 209 Hathaway
- “ Wilbraham spinner h 289 Earle
- Thornton Alfred discount clerk Mechanics National Bank h 28 James
- “ Augusta visitor N B Children's Aid Society b 114 Hawthorn
- “ Celeste P asst sec N B Children's Aid society 12 Market b 114 Hawthorn
- “ C L Montague student bds 28 James
- “ Emily bds 28 James
- “ John H laborer h 2 Pope
- “ Lester laborer h rear 98 State

Office Phones: Bell 1400; Auto. 2163

Res. Phone: Auto. 2151

FUNERAL DIRECTOR & EMBALMER

PRIVATE AMBULANCE SERVICE

ALDEGE CHAUSSE' - - 386 NORTH FRONT STREET

A. S. FRANCIS

ALL KINDS OF INSURANCE

27 MASONIC BUILDING

Telephone Connection

900

NEW BEDFORD [1916] DIRECTORY

- Thornton
“ Mabel clerk Mechanic's National Bank h 86 Court
“ Natalie teacher bds 28 James
“ Rebecca h 86 Court
“ Robert weaver bds 65 Howard
“ Thomas real estate h 157 Butler
“ Thomas A h 114 Hawthorn
“ William h 290 Davis
- Thorpe Charlotte widow James h 10 Richmond
“ Fred J lab h 9 Mt Pleasant lane
“ Harriet J teacher H A Kempton
“ James H upholsterer 10 Richmond do
School bds 10 Richmond
“ John carder bds 1939 Purchase
“ John J cond h 114 Adams
“ Mary E clerk N B I for savings bds 10 Richmond
“ Richard H kindling wood 1786 Acushnet av h do
“ Thomas weaver h 191 Collette
“ Thomas William (Thorpe & Thorpe) 183 N Water h 19 Richmond
- Thorup William M h 9 Parker
- Thrasher Frank A tinsmith 216 Acushnet av h at Fairhaven
- Thuman Agnes G widow John h 56 S Sixth
“ Jane E asst at Public Library bds 56 S Sixth
- Thuot Clement shoemaker rms 34 Hillman
“ Henry L pianos 1864 Purchase and variety 1840 do h at Fall River
“ John V physician 938 Acushnet avenue h do
- Thurber Charles S Rev chaplain 15 Bethel h do
“ Wesley E clerk 185 Union b 15 Bethel
- Thursby Asa overseer Hathaway Mfg Co h 10 Washington
- Thurston Henry G salesman h 135 Cedar
Tibbetts G F clerk 797 Purchase bds 58 Park
Tibi Peter laborer h Worcester street
Tichon Amanda Mrs h 2 Wilcome
“ Hervey clerk bds 2 Welcome
“ Joseph E foreman bds 2 Welcome
“ Joseph E foreman 170 Pleasant h 43 Shawmut avenue
“ Robert G apprentice bds 43 Shawmut av
- Tiernan Agnes operative h 858 First
“ Andrew J motorman b 50 North
“ Harold M chauffeur b 50 North
“ Margaret E widow Andrew A h 50 North
- Tiffany Elizabeth A widow Henry L h 126 Cottage
“ Henry L treas Kilburn Mills h at S Dartmouth
“ Herbert H chief engineer Soule Mills h 67 Mt Vernon
“ Mary J h 1225 Plainville road
- Tiflopoulos Costa tailor 300 Coggeshall h 192 N Front
- Tighe Francis teamster h 128 Shawmut avenue
“ James shipper bds 24 Woodlawn avenue
“ James J meat cutter h 394 Elm (W)
“ John F loomfixer h 132 Division
“ Thomas fireman h 277 Park
- Tilden Caroline N bookkeeper P Corp b 277 Pleasant
“ Emma J Mrs h 346 Cedar
“ George A foreman 152 N Water h 675 County
“ John F treas and sec 59 Adams h 52 Locust
“ Louis W safe deposit manager Mechanics Nat Bank h 419 Union
“ Lydia A widow Horace h 277 Pleasant

PELEG H. SHERMAN 506 COUNTY ST.

FUNERAL DIRECTOR AND EMBALMER

OFFICE PHONES.
Bell 690-W. Auto. 1305

RESIDENCE PHONES
Bell 690-R. Auto. 1306

A. C. GARDNER DIAMONDS

SUCCESSOR TO WM. L. KELLEY
230 Union St. Established 1867 New Bedford

...JEWELRY...

NEW BEDFORD [1916] DIRECTORY

901

- Tilghman Charles F coachman h 163 William
" Mary E widow Hiram I h 235 Chancery
Tillinghast Blanche R widow Frank L nurse h 21 Borden
" Charles operative h 156 Clara
" Edwin L asst city auditor 4 Municipal bldg h 180 Clinton
" Eugenia H dressmaker h 180 Clinton
" Harold H bds 12 Borden
" Russell weaver bds 156 Clara
" Sadie C widow William A h 61 Walnut
" Theodore F h 37 Eighth
" Thomas bds 61 Walnut
Tillotson Herbert blacksmith h 212 Hudson
Tillson Arthur weaver h 26 George
Tillson Clifton W business see Y M C A bds 15 Plymouth
" George M elk h 334 Middle
" Lydia C widow Henry H h 118 Washington
" William H (Dawson & Son) 1657 Purchase h 101 State
Tilton Alpheus fisherman h 65 S Sixth
" Annie W housekeeper 1328 Purchase bds do
" Charles C real estate Merchants Bank bldg rm 42 b 1328 Purchase
" Edwin M h 1328 Purchase
" Ernest carpenter rms 180 Middle
" Henry J teacher bds 21 James
" Herbert C clerk rms 366 County
" Isaiah drill worker b 65 S Sixth
" James A master mariner h 105 Brigham
" Katherine W Mrs h 163 Middle
" Mazelle C clerk 1081 Acushnet av b 2 Tilton
" Wallace C janitor Clark st school h 2 Tilton
" Warren N student b 21 James
Tilton
" William J caretaker b 1328 Purchase
Timber Aaron choreman h 243 Chancery
" Charles city lab h 16 W High
TIMES NEWSPAPER CO 908 Purchase See page 13
Timms Fred wvr b 248 Eugenia
" Joseph painter h 248 Eugenia
" Margaret Mrs h 248 Eugenia
" Thomas J tailor 857 S Water h 248 Eugenia
Timperley Joseph T Jr clk h 287 Allen
Timson Walter E asst undertaker 7 S Sixth h 283 Court
Tinkham Allen W fore h 5 Smith
" Charlotte A wid George C bds 89 Chestnut
" Edith A h 97 School
" Everett N plumber bds 5 Smith
" Hannah A bkpr bds 80 Park
" Harriett T Mrs bds 27 School
" James T contractor h 168 Campbell
" John F carpenter h 472 Cottage
" Mabel W Mrs h 78 Park
" Mary A Mrs h 230 North
" Mary F clerk A M Corp h 80 Park
" Nellie M stitcher b 230 North
" Robert N molder 229 N Water h 80 Park
" William Nelson piano tuner h 78 Park
Tinney John weaver h 315 Sawyer
Tipping Lawrence oper h 197 Earle
Tirrell Abbie M Mrs h 125 Sycamore
" Ida widow Joseph H h 191 Davis
" Wallace B sales 790 Purchase h 103 Morgan
Titeomb A Isabel teacher Middle st school h 70 Spruce
Titus Stanislaw oper h 314 Coggeshall
TOBEY FRED C LAND CO 1350 Acushnet av h at Boston See over Fairhaven streets

Ernest Howarth & Co. Electrical Contractors
General Repairs and Supplies

668 Pleasant Street Tel. Connection, Office and Residence

H. W. JOHNS - MANVILLE CO.
Transite ASBESTOS SHINGLES
Sold by GREENE & WOOD **Pine St., off**
So. Water St.

902

NEW BEDFORD [1916] DIRECTORY

Tobey

- “ Henry H elk h r 338 Kempton
- “ Joel H motorman h 78 Merrimac
- “ Joseph T sporting goods and
watermaker 919 Purchase h 52
Mill
- “ William H A h 163 River rd
- Tobin Mary Mrs h 32 Franklin
- Todd Arthur S teacher High school
rms 1028 Pleasant
- “ Henry confectionery h 146 Rich-
mond
- Todsén Christian H eng^s Potomska
Mills h 19 Priscilla
- “ Ida M steno b 19 Priscilla
- Tofes John rem to Springfield Mass
- Toggery Shop The (William P Holli-
han and John E Galligan) men's
furnishings 512 Pleasant
- Tolentino Antone laborer h 20 Mad-
ison
- Tolley George H clk 271 Cedar h 28
Trinity
- Tolman Ellsworth B rodman 302 Mun-
icipal bldg h 170 Sycamore
- “ Elmer E violin teacher 170 Syc-
amore h do
- Tomasik Jan operative h 159 David
- “ Thaddeus provisions 140 Blackmer
h 501 S Second
- Tomaski Joe weaver b 59 Willard
- “ Peter operative h 59 Willard
- “ Thaddeus grocer h 475 S Front
- Tomkewicz Joseph weaver h 149 Pen-
niman
- Tomlinson Arthur weaver h 163 Fred-
erick
- “ David janitor h 25 Winsor
- “ David H mach h 362 Orchard (S)
- “ Edwin operative h 8 Marvin
- “ George boarding 1603 Acushnet av
h do
- “ Michael J oper h 6 Acushnet blk
- “ Peter liquors 1499 Acushnet av h
203 Collette
- “ Samuel plumber h 133 Reynolds
- “ Thomas h 605 Orchard (S)

Tomlinson

- “ Thomas overseer Booth Mfg Co h
50 Central av
- “ Thomas J twister h 540 Summer
- “ William loomfixer h 421 Allen
- Tompkins Clara L h 27 Chestnut
- Tomer James V teacher High school h
75 West
- “ Matilda R wid Alexander h 143
Pleasant
- Tonge James baker 945 S Water h 67
Emma
- “ John T laborer h 37 Emma
- “ Matthew designer Taber Mill h 244
Whitman
- Toole John A watchman h 38 Durfee
- “ John L brick layer h 44 Wood-
lawn avenue
- “ Mary E variety 36 Durfee h 38 do
- Toolis Edward bkpr b 164 Church
- Toomey Dennis H city lab h r 36
Linden
- “ John J carp h 16 Ashland ter
- “ John J Jr shoemaker b 16 Ash-
land ter
- “ John J student b r 36 Linden
- “ Joseph D oper b r 36 Linden
- Topham Jennie L wid Philip M b 22
Oak
- “ Mannie E wid William B music
teacher 55 Rounds h do
- Topholm Irene G clerk b 319 Max-
field
- “ Margaret F widow Peter H h 319
Maxfield
- Topkin John operative h 12 Potvin et
- Topolewski Frank oper b 5 Penniman
- Topping Edwin fixer h 165 Tinkham
- “ Mary operative b 19 George
- “ William laborer h 19 George
- Toros Francisco P bricklayer h 11
Margin
- Torres Frank operative h 102 Nash rd
- “ John operative h 109 Davis
- Torreson Amil C sub carrier P O h 151
Middle
- Torrey Ida M spinner h 640 Summer

KEMPTON ST. GARAGE SERVICE
SUPPLIES
 1014 Kempton St. **STOWELL & SHARD** Phone 4311 **REPAIRS**

Metropolitan Window & House Cleaning Co.

TEPPER BROS., Props.

Estimates Cheerfully Given. Expert Workmen. Bell Telephone 2661.

Room 4, Blackmer Bldg., 969 Purchase St., New Bedford, Mass.

NEW BEDFORD [1916] DIRECTORY

903

Torrey

- “ John E chauffeur h 133 Arnold
- Toste Jose V carp b 139 County
- Touchette Eugene fixer h 159 Belleville road
- “ Henry painter h 106 Hemlock
- “ H Edmonde police Sta 5 h r 53 Reynolds
- “ J Frederick painter h 53 Reynolds
- “ Olive operative b 120 Eugenia
- “ Paul barber 81 William h do
- “ Rosario oper h 120 Eugenia
- Toundas Christopher lunch 272 Cogheshall h 2 Hicks
- Toupin Charles H clk 2173 Acushnet av b 2155 do
- “ Hector C druggist 2173 Acushnet av h 2155 do
- “ Jules pharmacist 2173 Acushnet av h 2155 do
- Tourbak John weaver h 72 Belleville rd
- Tourjee Orrin L h 110 Middle
- Tourtellot Louise C asst at Public library b 65 Walden
- “ Percy D third hand b 65 Walden
- “ William E died Sept 10 1915
- Toussaint Gilbert blacksmith 214 Cedar Grove h 214 Sawyer
- “ Joseph blacksmith h 181 Earle
- Toussant Louis plumber 915 Acushnet av h 91 Tallman
- “ Lucien blacksmith U St Ry Co h 91 Tallman
- Towers Henry machine oper b 28 Woodlawn av
- “ Joseph carp h 47 Roosevelt
- “ Joseph operative bds 25 Salisbury
- “ Mary Ann widow Thomas h 28 Woodlawn av
- “ Thomas loom fixer h 827 Brock av
- “ Thomas yard man h 25 Salisbury
- Towle Julia wid Frank P b 41 Ashley
- Towne Annie oper b 689 Summer
- “ Annie M Mrs clk 185 Union h 1299 Purchase

Towne

- “ Carlton G bkpr 32 Commercial b 371 Mill
- “ Ruth L tel oper 57 N Second b 402 Park
- “ Sarah Mrs b 689 Summer
- Townley Bridget widow Joseph h 289 Collette
- “ John laborer b 8 Viall
- “ John D laborer 350 S Second h 204 Davis
- “ Peter loom fixer h 29 Roosevelt
- Townsend Herbert L roll coverer bds 369 Cottage
- “ Idella P bkpr 592 Pleasant bds 1233 Maple
- “ Isabella widow Christopher L h 123 Maple
- “ Job h 4 N Oak
- “ Johanna wid Charles F h 1420 Pleasant
- “ Mabel S bkpr bds 369 Cottage
- “ Minerva J wid Lewis H h 132 Mill
- “ Robert eng h 204 Davis
- “ Robert E designer h 458 Mill
- “ Susie I nurse bds 123 Maple
- “ Walter R watch rep 778 Purchase h 116 Chancery
- “ William C laborer h 147 State
- Townson Thomas gents furnishings 1522 Acushnet av h Fall River
- Toyfair Joseph motorman h 1907 Purchase
- Tracey James watchman h 312 Davis
- Tracy Edward D clk b 1454 Purchase
- “ Michael baker h 1057 County
- Trahan Albert J oppr Standard bds 76 Whitlow
- “ Alfred carpenter h 42 Princeton
- “ Arsene teamster b 158 Whitman
- “ Camille engineer h 76 Whitlow
- “ Charles oper h 142 Phillips av
- “ Gregoir blacksmith 220 Mill h 84 Covell
- “ Jean operative h 158 Whitman
- “ John B laborer h 390 Bowditch
- “ Joseph carpenter h 219 Rivet

To do things right you must be taught. Our instructors can do it.

Kinyon's Commercial School

Odd Fellows Bldg., Cor. William and Pleasant Sts., New Bedford, Mass.

T. J. MORIARTY

300-308 Purchase St., New Bedford
Old No. 184 Fourth St.

Painter and Paperhanger

WALL PAPERS, PAINTS & MOULDINGS
CENTURY ASBESTOS SHINGLES

HARDWARE

Beaver Board

904

NEW BEDFORD [1916] DIRECTORY

Trahan

- “ Joseph grocer 441 Tarkiln Hill rd
h do
“ Napoleon carpenter h 85 Austin
“ Narcisse weaver h 507 Bowditch
“ Nathalie wid Isreal h 390 Bowditch
“ ——— h 86 Hathaway
Trapp Charlotte bds 16 Atlantic
“ Henry J steward h 16 Atlantic
Trask Mary E teacher High school h
352 Union
“ Robert M shoe worker h 66 Spruce
Trautwein John P shoemaker rms
1014 Purchase
“ Paul shoemaker h 1277 Purchase
Traveler Shoe Co 753 Purchase
Travers Alfred oper b 90 Acushnet av
“ Antone oper h 90 Acushnet av
“ August B oper h 76 Blackmer
“ Charles electrician h 219 Acush-
net av
“ Charles I chief engineer Bristol
Mfg Corp h 378 Cottage
“ John third hand h 13 McGurk
“ Joseph driver h 85 Hemlock
“ Joseph M laborer h 394 S Second
“ Manuel operative h 10 Margin
“ Manuel laborer h 61 Lexington
“ Manuel third hand h 91 Rockdale
av
“ Mary wid Antone h 134 Acushnet
av
“ Susan K h 52 Sherman
“ see Tavares
Treadup Agnes C wid Frederick A h
28 Lindsey
“ Elmore M clerk 258 Union h 161
Mill
“ Harriet M widow Frederick A h
226 Park
“ Matthew C sub letter carrier h 85
Rounds
Trearchis Constantine restaurant 954
Purchase rms 48 High
Tremblay Adeline Mrs h 213 Weld
“ Adolph fixer bds 37 Covell

Tremblay

- “ Alcide J overseer Grinnell Mill h
27 Willow
“ August operative b 213 Weld
“ Benjamin carp h 775 First
“ Celio polisher h 62 Durfee
“ Edward extractor 1066 County h
1604 do
“ Eli operative h 6 Austin et
“ Euclide clerk b 1412 Pleasant
“ Henry top roll coverer 96 Mt
Pleasant b 265 Coffin av
“ Hormidas weaver b 200 Eugenia
“ Israel carp h 68 Clifford
“ Jeremiah h r 41 Merrimac
“ Jeremiah Jr salesman 1179 Acush-
net av h 82 Kenyon
“ John electrician h 41 Ellen
“ John operative h 114 Fair
“ Joseph bds 101 Bowditch
“ Joseph boss grinder h 275 N Front
“ Joseph fixer h 109 Princeton
“ J E Wilfred second hand store
1084 Purchase h do
“ J Godfrois h 101 Bowditch
“ Lea operative h 252 N Front
“ Leo N second hand h 2103 Acush-
net av
“ Malcomb loomfixer h 412 N Front
“ Merrill operative h 633 Cottage
“ Napoleon fixer h 273 Bowditch
“ Peter weaver h 37 Bullard
“ Renez plasterer h Bristol st
“ Romeo provisions h 1412 Pleasant
“ Saphrene wid Edward h 240 Dean
“ Stanislaw oper b 845 Brock av
“ Walter clerk b 82 Kenyon
“ Zephir teamster h 20 Belleville av
Tremont Athletic Club 267 Sawyer
TREMONT STREET GARAGE (E C
Earley) 47 Tremont See top
hmes
Trenholme Vera nurse bds 2 Seventh
Trepanier Anthony fixer h 156 Bel-
leville rd
“ Harmidas J h 27 Calumet
“ Hormidas weaver h 65 Mosher

STORAGE BATTERIES

WILLIAM LAW COMPANY, Kempton and Pleasant Sts.

Willard Storage Battery Depot

Bosch Magneto Service Station

New Bedford Steam Carpet Beating and Rug Works

F. W. BESSE, Prop., successor to H. M. MAINE

Corner NORTH and NORTH WATER STS.

Bell 962

Established 1884

Automatic 1403

NEW BEDFORD [1916] DIRECTORY

905

Trepanier

- " Joseph operative bds 7 Viall
- " Napoleon laborer b 60 Bullard
- " Paul operative b 27 Calumet
- " Peter carp h 198 Hudson
- Tresham Agnes B bkpr b 609 Union
- " Annie steno bds 609 Union
- " Herbert P drill worker bds 370 Middle (W)
- " Patrick h 370 Middle
- " Peter J city teamster h 609 Union

Tribe Reginald V reporter Standard h at Fairhaven

Tribou Catherine A steno b 658 County

" David H foreman 474 Acushnet av h 658 County

Trigueiro Joseph mach h 407 Allen

" Manuel F night watchman h 485 Allen

" Mannel J h 233 S Front

Trimble Eva wid Henry h 15 Roosevelt

" Henry weaver bds 15 Roosevelt

Trindade Gabriel hairdresser 186 Belleville av h do

" Mariana Mrs h 120 County

Trinity Antonio oper h 12 Briggs et

" Manuel mariner b 12 Briggs et

Trinklin Gustave oper h 613 Summer

Tripp Abigail S stenographer 18 Masonic bldg bds 72 Ward

" Abner F mason h 500 Acushnet av

" Abner S died Jan 27 1916

" Ada wid Arthur h 174 Kempton

" Ada and Annie drill workers h 50 Russell

" Albert driver b 207 Kempton

" Albert F eyelet maker h 204 Brownell

" Alden chauffeur 44 Middle b 31 High

" Aletha nurse St Luke's Hospital bds do

" Alexander A asst supt 791 Purchase rm 23 h 33 Sycamore

Tripp

" Alexander A teamster 108 Grape h do

" Alfred R h 147 Tremont

" Alice H bds 111 Pleasant

" Allison O steam fitter h 464 Mill

" Almanza engineer h 467 Union

" Almedus G W molder 229 N Water h 45 Parker

" Almira T wid Adoniram h 342 Cedar

" Alton M check teller Mechanics National Bank h at Acushnet

" Ambrose E salesman 147 Union b 374 County

" Ambrose H janitor 174 Union h 111 Pleasant

" Amy R steno Acushnet Mill Corp h 55 Summer

" Andrew E musician h 132 Willis

" Andrew N steam fitter h 17 Atlantie

" Andrew W h 45 Durfee

" Annie Mrs h 1458 Acushnet av

" Annie M stenographer 79 Purchase h at Fairhaven

" Arthur A motorman h 341 North

" Arthur Clifford auto repairing 54 Grape h 100 Willis

" Arthur C mach Nashawena Mills h 184 Thompson

" Arthur L laborer b 76 Cedar

" Barjona D 2nd h 76 S Sixth

" Bartlett clerk P Corp b 78 Dartmouth

" Bartlett G bds 80 Dartmouth

" Benjamin A mgr 557 Pleasant h 17 Plymouth

TRIPP BENJAMIN C builder 161 Clinton h Lake st See p 1220

" Bessie D nurse bds 7 Crapo

" Betsey B widow Ebenezer R bds 151 Hillman

" Blanche M steno Hathaway Mfg Corp b 427 Mill

" Bradford D welter h 7 Crapo

" B Franklin cond h 20 Collins

AKIN-DENISON CO. PAINTERS AND DECORATORS

CARMOTE FLOOR VARNISH

NORRIS PAINT STORE

738 Pleasant Street
Bell Phone 4233

906

NEW BEDFORD [1916] DIRECTORY

Tripp

- “ Caroline E wid Almanza h 467 Union
- “ Carrie E Mrs manicure 135 Cedar h do
- “ Charles h r 113 Austin
- “ Charles A clerk Swift Co bds 326 Tinkham
- “ Charles E driver h 280 Orchard (S)
- “ Charles F h 26 Ward
- “ Charles G (Bates, Kirby & Co) 592 Pleasant h 194 Court
- “ Charles H (C H Tripp & Co) 97 N Second h 328 Cedar
- “ Charles H lab h 14 Ashland pl
- “ Charles S auto rep b 26 Ward
- “ Charles W die sinker h 123 Hillman
- “ Chester L police sergt h 394 Summer
- “ Christopher B h 12 Sherman
- “ Clara L h 66 State
- “ Clarence L nurse bds 123 Maxfield
- “ C H & Co (Charles H Tripp and John J Carter) liquors 97 N Second
- “ Daniel A driver h 73 Beech
- “ David Kempton h 64 Hillman
- “ David L motorman h 83 Penniman
- “ Desmond W yard boss Whitman Mills h 277 Bowditch
- “ Douglass apprentice b 26 Ward
- “ Edgar A b 1359 Purchase
- “ Edgar C grocer 47 Foster h 267 Mill
- “ Edith clerk 474 Acushnet av h at Acushnet
- “ Edna G clerk 693 Purchase b 91 School
- “ Edith E Mrs h 748 First
- “ Edna A clerk 592 Pleasant bds 55 Summer
- “ Edward C h 586 Union
- “ Edward C salesman 790 Purchase h 139 Willis
- “ Edward G clerk h 923 Pleasant

Tripp

- “ Edwin F foreman 674 Pleasant h 184 Kempton
- “ Edwin H driver h 599 Cottage
- “ Effie E bds 438 Union
- “ Eldon F clerk b 7 Crapo
- “ Elias J driver h 286 Cedar
- “ Eliphalet A (Home Washing Co) 111 Myrtle h 95 Mt Pleasant
- “ Eliot S h 175 Park
- “ Elizabeth B Mrs grade supervisor public schools 166 William b at Fairhaven
- “ Ella B bkpr 474 Acushnet av b 45 Parker
- “ Elmer H chauffeur 182 Union h 599 Cottage
- “ Elsie B clerk 40 N Second b 326 Tinkham
- “ Elsie D stenographer Bristol Mfg Co b 184 Kempton
- “ Emily L bds 100 Cottage
- “ Emma E wid Alexander A b 415 Cottage
- “ Emma J wid Thomas h 413 County
- “ Emye A Mrs h 28 Tremont
- “ Ernest B laborer b 1199 Kempton
- “ Ethel A bkpr 47 Foster b 267 Mill
- “ Etta M h 56 Plymouth
- “ Everett C clerk N B Five Cents Savings Bank bds 586 Union
- “ Everett E eyelet maker bds 73 Beech
- “ E Alton sales S Hamilton b 528 Cottage
- “ Flora E h 229 North
- “ Flora J wid Harry B h 438 Union
- “ Florence I operative b 427 Mill
- “ Florence M wid Harry H h 106 Sycamore
- “ Frances wid Philip M h 173 Arnold
- “ Francis H h 6½ Sears
- “ Francis H Jr whitener bds 6½ Sears

MITCHELL'S DAIRY MILK and CREAM

:: Wholesale and Retail ::

165 MT. VERNON STREET - - Telephone 3303-W

ASK
FOR

OLD COLONY CREAMERY

Best
Butter
Made

NEW BEDFORD [1916] DIRECTORY

907

Tripp

- " Frank cab driver rms 477 Acushnet av
- " Frank G painter h 131 Sycamore
- TRIPP FRANK G** prop N B Steam Laundry 730-734 Pleasant h 192 Cottage See front cover
- " Frank M mach h 286 Palmer
- " Frank S machinist 235 N Water h 91 Mill
- " Frank W blacksmith 1466 Pleasant h 399 Union
- " Franklin C sales h 71 Willis
- " Frederick C foreman h 43 Cedar
- " Frederick E driver h 1188 Kempton
- " Frederick P fore h 125 Hillman
- " George F driver h r 188 Middle
- " George E carp h 59 Hussey
- " George E driver 58 Adams h 326 Tinkham
- " George E driver h 208 Court
- " George Frederick carriage maker h 229 North
- " George F shoe wkr h 319 Park
- " George H laborer h 208 Court
- " George H librarian Public Library h at Fairhaven
- " George Mrs clerk 592 Pleasant b 319 Park
- " George R (Chadwick & Tripp) 282 Allen h 34 Hunter
- " Hannah A widow Edgar F h 415 Cottage
- " Harold P meat cutter 100 William h 54 Florence
- " Harriette widow C M rms 21 S Sixth
- " Harry B died Jan 20 1916
- " Harry C clerk 608 Pleasant bds 438 Union
- " Henry laborer h 337 Hathaway rd
- " Henry C laborer h 31 High
- " Henry W h 158 Arnold
- " Herbert driver h 269 Orchard
- " Herbert C driver 703 Kempton h 707 do

Tripp

- " Herbert E fireman h 111 Durfee
- " Herbert J mgr 8 Hamilton h 528 Cottage
- " Herbert L laborer h Chaffee ct
- " Hiram C h 155 Campbell
- " Holder B clerk 768 Purchase h 38 Crapo
- " Ida E clk 794 Purchase h 43 Park
- " Ida L clk 838 Purchase b 175 Park
- " Ida S bds 111 Pleasant
- " Ira L died March 12 1916
- " Irvin C conductor h 12 Studley
- " Irving M elec h 205 James
- " Isabella F wid Augustus C h 394 Summer
- " Jabez D laborer h 7 Briggs ct
- " James E b 4 Durfee
- " James E blacksmith h 17 Devoll
- " James H chauffeur h 444 Purchase
- " James M foreman h 23 James
- " James T mechanic 52 Grape h do
- " John A chauffeur h 78 S Sixth
- " John H driver b 480 Union
- " John W clerk 60 Shawmut av h 15 do
- " Joseph M h 1182 Plainville rd
- " Joseph F drill straightener h 286 Palmer
- " Joseph G clerk P Corp h 72 Ward
- " Joseph J cotton sampler h 25 Keene
- " Katherine M h 64 Hillman
- " Leroy G janitor Middle st school h 131 Chestnut
- " Lester A contractor 367 Reed h do
- " Lewis A laborer h 1199 Kempton
- " Lewis S mechanic h 1107 Rockdale av
- " Lillian Mrs rms 32 Hillman
- " Lotie T bds 111 Pleasant
- " Louis H teamster h 194 Cedar Grove
- " Lulia bds 76 S Sixth
- " Lydia A widow William M h 78 Jenney
- " Lydia A Mrs h 213 Chancery

J. G. NICHOLSON
LUMBER, SASH, DOORS and BLINDS
BOWDITCH STREET, NEW BEDFORD, MASS.

M. P. B. SILVA & SON 157 ACUSHNET AVENUE
General Hardware, Builders' Supplies, Paints

500

NEW BEDFORD [1916] DIRECTORY

Tripp

- " Lydia A Mrs h 227 Mill
- " Lyman W S glass decorator h 46 Borden
- " Martha M Mrs housekeeper 10 Beech
- " Mary Mrs h 55 Summer
- " Mary wid Bernard D h 118 Locust
- " Mary F asst bkpr 87 Union b 47 Cottage
- " Mary H teacher Abraham Lincoln school bds 25 Keene
- " Mary J Mrs h 100 Willis
- " Marshall H clerk 82 Union bds 1359 Purchase
- " Melvina h 327 Ash
- " Millie L widow Arthur C h 68 Bedford
- " Mina F widow Adrien b 56 Plymouth
- " Myra C teacher Thomas Donaghy school bds 71 Willis
- " Myron E h 499 Cottage
- " Nancy wid Marshall h 1359 Purchase
- " Nancy E h 78 Hillman
- " Nathaniel A paint grinder 14 Wall h 5 Foster
- " Nathaniel C h 78 Dartmouth
- " Norris H plumber 642 County h 239 Pope
- " Oliver P oper h 44 Shawmut av
- " Oscar chauffeur h 123 Maxfield
- " Peleg A h 427 Mill
- " Phoebe D bds 99 Florence
- " Ralph B cond bds 118 Locust
- " Rebecca B widow Charles T nurse h 123 Maxfield
- " Rebecca R widow James N b 79 Chestnut
- " Richmond J (Tripp & Thorpe) 183 N Water h 203 Chestnut
- " Ruby M teacher Thomas Donaghy school bds 71 Willis
- " Rufus B motorman b 45 Durfee
- " Ruth E cashier 592 Pleasant bds 175 Park

Tripp

- " Ruth M teacher Cedar st school b 180 Clinton
- " Sarah S wid Nicholas G h 358 Elm (W)
- " Stephen salesman h 72 Ward
- " Stephen F driver h 480 Union
- " Theodore A clerk Kilburn Mill h at Acushnet
- " Thomas A mgr P Corp h at Fairhaven
- " Thomas H letter carrier North Postal station h 218 Whitman
- " Walter E bds 17 Devoll
- " Walter E eyelet wkr h 88 Durfee
- " Warren A bkpr 168 S Water h 28 Tremont
- " William A real estate 598 Pleasant rm 1 h 66 State
- " William A mach b 500 Acushnet av
- " William B eng rms 508 County
- " William C mgr 120 Sixth h 132 Washington
- " William E janitor 693 Purchase h 91 School
- " William E mason h 224 Arnold
- " William H bkpr First Nat Bank h 165 Newton
- " William H fore h 412 Maxfield
- " William H laborer h 55 Ocean
- " Willis C clerk Swift Co bds 821 Pleasant

- TRIPP & THORPE** (R J Tripp and T W Thorpe) stair builders 183 N Water See page 1214
- Trodden Mary dressmkr b 150 Rotch
- " Mary A h 16 Harmony
- Trojak Poli operative h 574 S Second
- Trotter James weaver h 20 Morton et
- " Mary died June 9 1916
 - " Michael laborer bds 12 Morton et
 - " William weaver b 20 Morton et
- Trought William carp h 59 Roosevelt
- Trousch Joseph oper h 2 Fulton et
- Trubak Antone oper b 257 Query
- Trubor John oper h 73 Collette

REX MONUMENTAL WORKS
 MAUSOLEUMS, MONUMENTS, HEADSTONES
 CEMETERY WORK OF ALL DESCRIPTIONS

Telephone Connection

184 DARTMOUTH STREET

We Make Fur
Coats and Fur
Sets to Order.
It Don't Cost
You Any
More Be-
cause It Is
Our Specialty.

Perfect Fur Work, and Low Prices

No Job
Is Too
Small
and No
Order
is too
Large

Has Won for us the Confidence and Patronage of the
People in New Bedford and Vicinity. **THE FUR HOUSE**
OF SIDNEY, 23 Union St., cor. Sixth St. Bell 1976.

NEW BEDFORD [1916] DIRECTORY

909

Trudeau Charles oper h 163 Tinkham
 " Cleophas city lab h 4 Penniman
 " Cleophas J barber 336 Acushnet
 av h 1631 Acushnet av
 " Joseph weaver h 487 N Front
 " Joseph S barber 758 Purchase h
 141 Bullard
 Trudel Henry L clk b 1411 Pleasant
 " Joseph P clerk h 1411 Pleasant
 " Odesta carpenter b 1411 Pleasant
 Trudelle Ambrose canvasser h Church
 near Tarkiln Hill road
 " Clarence electrician b Church near
 Tarkiln Hill rd
 " Leonide forester h Church bey
 Tarkiln Hill rd
 " Oliver oper b Church bey Tarkiln
 Hill rd
 " Wilbur lab h 127 Whitman
 Trull Annie C Mrs telephone oper 57
 N Second b 613 W Elm
 " Charles F shoe repairer 1039 Pur-
 chase h 55 Foster
 " Charles F Jr shoes 1039 Purchase
 h 641 County
 " Walter E clerk bds 461 County
 Tschaeen Joseph weaver h 10 Capitol
 " Mary deceased
 " Melani weaver bds 10 Capitol
 Tsoprakes Charles pool 282 Coggeshall
 and tailor 201 N Front h 21
 Washburn
 Tuch Israel grocer 39 Weld h 74 Pen-
 niman
 Tuche Michael oper h 2 Washburn
TUCKER, ANTHONY & CO bankers
 and brokers 557 Pleasant See
 page 8
 " Arthur L cotton broker 25 North
 Water h 31 Maple
 " Charles loom fixer bds 60 Cove
 " Charles R Mrs bds 31 Seventh
 " Edward T physician 1050 Pleas-
 ant h do
 " Edith Howland bds 80 Mill
 " Francis E broker h 35 Mill
 " Georgianna widow h 285 Elm

Tucker
 " Jennie Mrs fortune teller 887 So
 Water h do
 " John eyelet maker bds 9 Studley
 " Laura A dressmaker 511 Acush-
 net av h do
 " Marjorie bds 35 Mill
 " Robert E bds 1050 Pleasant
 " William A h 31 Seventh
 Tuell Charles A clerk h 27 Sherman
 " Clifton P clerk h 341 Orchard (S)
 " Frank P P driver h 28 Sherman
 " Helen L clerk 693 Purchase b 28
 Sherman
 " Joseph B C express 123 Rotch h
 do
 Tuite Bridget widow Edward h 670
 First
 " Edward P third hand b 670 First
 " James F doffer bds 670 First
 " John P operative bds 670 First
 " Mary A speeder tender b 670 First
 " Thomas operative bds 670 First
 Tuma Manuel operative h 90 Tallman
 Tunger Christ lunch 272 Coggeshall
 h 2 Hicks
 Tunstall Harry agt Wamsutta Mills
 h at Fairhaven
 Tupper Margaret A wid William h 111
 Clark
 " Mary E clerk Merchants National
 Bank bds 111 Clark
 Tura Alphonso overseer 131 Court h
 87 James
 Turbak Joseph oper h 186 Hathaway
 " Simon weaver h 107 Davis
 Tureot Aime oper h 128 Rivet
 Tureotte Albert weaver h Terry lane
 " Alfred fixer h 81 Mosher
 " Aureore bds 125 Bates av
 " Donat (Poirer & Turcotte) h 160
 Conduit
 " Edward E grocer 555 N Front h
 327 do
 " George laborer h 112 Eugenia
 " George operative h 34 Bullard
 " Joseph weaver b 112 Eugenia

PELEG H. SHERMAN 506 COUNTY ST.

FUNERAL DIRECTOR AND EMBALMER

OFFICE PHONES.
Bell 690-W. Auto. 1305

RESIDENCE PHONES
Bell 690-R. Auto. 1306

TREMONT ST. GARAGE OLDSMOBILE SERVICE STATION

E. C. Earley, Prop. Accessories & Repairs 47 Tremont Street

910

NEW BEDFORD [1916] DIRECTORY

Turcotte

- “ Leona bkpr 555 N Front b 125 Bates av
- “ Lillian E bds 112 Eugenia
- “ Louis H h 125 Bates av
- “ Romeo weaver bds 34 Bullard
- Turek Abram second hand 387 South Water bds 154 Collette
- “ Samuel clerk 387 S Water b 154 Collette
- Turekian Vaughan shoemaker b 94 Maxfield
- Turgeon Alfred Mrs oper h 229 Sawyer
- “ Alfred J shoewkr h 612 Kempton
- “ Antoine grocer bds 229 Sawyer
- “ Arthur R blacksmith 51 Acushnet av b 49 do
- “ Euger spinner b 396 N Front
- “ Francois carder h 396 N Front
- “ Francois X Jr real estate 535 N Front h do
- “ F Xavier h 229 Sawyer
- “ Helene J clerk 794 Purchase bds 989 County
- “ Joseph V police h 20 Soule
- “ Louis G druggist 1601 Acushnet av h 64 Russell
- “ Napoleon painter h 43 Holly
- Turner Abraham B lab h 1491 Purchase
- “ Albert E oper h 295 Shaw
- “ Alice teacher Fifth st school rms S Eighth
- “ Amelia A wid Willis rem to Fairhaven
- “ Amos spinner h 343 Bowditch
- “ Andrew R provisions 87 Dartmouth bds 105 Durfee
- “ Arthur C contractor h 407 Park
- “ Charles H twister h 11 Oaklawn
- “ Charles W jeweler 2167 Acushnet av h 2163 do
- “ Chester A optician 1368 Acushnet av h 344 Coffin av
- “ Cordelia M widow Wilson h 36 Chancery

Turner

- “ Daniel F laborer h 198 Rockland
- “ Edward J loomfixer h 54 Fair
- “ Elizabeth H dentist's asst b 324 Cottage
- “ Etta M tel oper Parker House b 208 Kempton
- “ George spinner h 58 Summer
- “ George E supt P Corp h 400 Union
- “ Harry electrician h 21 Scott
- “ Harry clerk 1624 Acushnet av h do
- “ Henry clerk h 49 Kearsage
- “ Henry Mrs variety 2012 Acushnet av h 49 Kearsage
- “ Herbert R teamster h 24 Madison
- “ James H caterer 115 Tremont h do
- “ James H Jr driver h 375 Middle (W)
- “ James W plumber h 58 Mt Vernon
- “ John W fixer h 1273 Acushnet av
- “ Joseph operative h 293 Davis
- “ Josephine A Mrs h 41 Ashley
- “ Julia F maid b 446 Kempton
- “ Louis weaver h 226 Clifford
- “ Reuben engineer 111 Myrtle h 29 Collins
- “ Robert operative h 23 Stapleton
- “ Samuel janitor h 833 County
- “ Samuel Jr supt Whitman Mill h 558 Cottage
- “ Susan E widow b 218 Summer
- “ Stephen G, U S A h 30 McGurk
- “ William gardener h 446 Kempton
- “ William spinner h 436 Rivet
- “ William F asst treas N B Five Cents Savings Bank h 324 Cottage
- “ William K physician 108 Acushnet av h 89 Mt Pleasant
- “ William S driver h 117 Tremont
- Tuttle Otis H mgr 142 Nye rms 140 Mill
- Twardowski Roch operative h 51 Washburn

GLOBE

J. N. LONHOLDT, Prop. Telephones, Bell 1872-1873, Auto. 2365 Goods called for and Delivered
Down town Office, 932 Purchase St. North End Office, 1014 Acushnet Ave.

DYE HOUSE 220 SHAWMUT AVE.

AUTOMOBILES TO LET

BERT A. VANCE
24 SYCAMORE STREET

5 and 7 Passenger Cars

Limousines for Hire
Weddings and Funerals a Specialty
Bell 3191-W Auto. 3334

NEW BEDFORD [1916] DIRECTORY

911

- Tweedie Bridget widow Robert h 196 Clifford
- TWENTIETH CENTURY REPAIR CO** The (E A Brown prop) 447 Purchase See page 1208
- Twiss Benjamin A com agt b 129 Allen
- “ William A supt Kilburn Mills h 129 Allen
- Twurrg Joseph oper b 55 Washburn
- “ Michael oper h 284 Cedar Grove
- Tylee Fayetta h 329 Orchard (S)
- Tyler Caleb B telephone testman 57 N Second h 49 Liberty
- “ Charles weaver h 7 Ashley
- “ Julia Mrs cook h 310 Ash
- Tynan John J car inspector U St Ry Co h 98 Durfee
- “ John J Jr shoemaker h 59 Adams
- “ Sarah J dressmkr 335 Cedar h do
- Tyner James repair man 497 County b 3 Park pl
- Tyrer Elizabeth widow Thomas h 341 Bowditch
- “ George fixer bds 341 Bowditch
- Tyrrell Ida wid Joseph h 1603 Acushnet av
- “ Joseph conductor h 14 Willow
- Tyson George H clerk rms 794 Purchase
- “ James J watchman h 1635 Purchase
- “ Joseph driver b 149 Acushnet av
- Tzedora Mannel driver h 88 Mosher
- Ubertie John designer Whitman Mill bds 823 Belleville av
- “ John C hat mkr h 823 Belleville av
- “ Seraphine bds 823 Belleville av
- Ulanoff Bernardo gas fitter h 314 Rivet
- Ulewicz Adam clerk h 122 Rivet
- Ullrich August baker 913 Acushnet av h 284 Earle
- Ulrich Annie wid Henrich h 75 Clark
- Umari Fassili oner bds 88 Earle
- Underdown Walter H treas N B cotton Mills Corp h 43 Seventh
- Underwood Arthur C clerk 17 N Sixth bds 48 Mill
- “ Arthur P (A P Underwood & Co) 17 N Sixth h 48 Mill
- “ A P & Co (Arthur P Underwood and Mary E Keen) grocers 17 N Sixth
- “ Drusilla W S died Jan 31 1916
- “ Gertrude M evangelist bds 334 Kempton
- “ James F clerk Wamsutta Mills h 1458 Pleasant
- “ Mary L Mrs bkpr 850 Purchase h 72 Brigham
- “ Russell clk 17 N Sixth b 48 Mill
- “ Waldo E officer H of C h 72 Brigham
- “ Willis C police lieut h 821 Pleasant
- Union Amusement Co props N B Theatre 249-253 Union
- “ for Good Works 12 Market
- “ Loan Co pawnbrokers 915 South Water
- “ News Co, R R Station
- “ Shoe Co mfg and repairing (Henry Belair) 1743 Acushnet av
- “ Store (A P Underwood & Co) grocers 17 N Sixth
- “ Street Ry Co 814 Purchase
- United Cigars Stores Co (N Y) 868 Purchase
- “ States Engineer Dept local office 243 Federal bldg
- “ Suit & Cloak Co 251 Union
- Unity Home 99 Tallman
- Untersinger Joseph wvr h 46 Ashley
- Unwin Charles E watch maker 764 Purchase h 54 James
- “ George P machinist h 25 James
- “ Jennie D Mrs bkpr 645 County h 54 James
- Upham John H Jr shoemaker h 131 Topham

STEIGER-DUDGEON CO.

“The WOMAN'S Store”

Tel. Bell 82 & 83, Branches connecting all Depts.

“ “ 160 For Office Only. Auto. 1397

**Carments, Millinery,
Hosiery, Underwear,
Housekeeping Goods,
&c. &c.**

At Lowest Prices

Granolithic Sidewalks and Concrete Work

Blacksmith — Estimates Furnished — Automobile Supplies

520 Acushnet
Avenue

BENJAMIN F. WATKINS

Telephone
Conn.

912

NEW BEDFORD [1916] DIRECTORY

Upham

- “ William clerk 874 Purchase h 46 Newton
- “ William O T teamster h Upham's lane

Upjohn James Jr foreman h 140 Mill

- “ James Mrs clerk 592 Pleasant b 140 Mill
- “ Maria T widow h 152 Middle
- “ Sophia H died Oct 30 1915
- “ William F painter h 121 State

Urbanek Frank oper b 273 Query

Uren William H carp h 96 Linden

Urquhart George C sales h 364 Arnold

U S Civil Service Local Bureau 246 Federal bldg

Uttley Arthur (Velvet Ice Cream Co) 119 Smith h 123 do

Vachand Omer weaver b 162 Sawyer

Vadarin Amadie oper b 976 Acushnet av

Vaewieg Stanislaw operative bds 36 Bullard

Vafadakos Kyrillos Rev pastor Greek Orthodox church h 359 Coggeshall

Vail Charles A chauffeur h 2393 Acushnet av

Vaillancourt Alfred clerk 98 Cove h 36 Salisbury

“ Edmond weaver h 88 Blackmer

“ Frank carpenter h 18 Myrtle

“ Louis second hand h 19 Circuit

Valentine Austin oper b 236 Collette

“ Daniel K oper h 210 Whitman

“ Ferdinand weaver b 236 Collette

“ Freeman laborer h 71 Cedar

“ James H asst eng b 369 Bowditch

“ Jennie J teacher Hosea M Knowlton school h at Fairhaven

“ John chief eng Nonquitt Spinning Co and garage Nash rd e Bowditch h 369 Bowditch

“ John A engineer Manomet Mills h 347 Bowditch

“ Joseph weaver h 236 Collette

Valentine

“ Peter laborer h 17 Cotter

“ Thomas laborer h 151 David

“ William weaver h 271 Tinkham

Vales Caesar driver h 120 S Second

“ Julio lunch 90 S Second h do

Valladoa Alfred B carp 161 Clinton h 228 Arnold

“ Maria G wid Frank h 191 Arnold

Vallancourt Hormidas carp h 226 No Second

Vallencourt Louis beamer h 35 Winsper

Valles John L cigars 15 Griffin h do

Valley Fred clk 1662 Purchase b do

“ Henry clerk bds 1662 Purchase

“ Henry driver h 1625 Purchase

“ John A second hand furniture 1662 Purchase h do

Vallier Mahmonsh baker 353½ Coggeshall h 7 Beetle

Vallier Elizabeth wid John h 33 Holly

“ Frank weaver h 103 David

“ George shoemaker bds 33 Holly

“ Jerry operative bds 33 Holly

“ Josephine wid Henry h 245 Eugenia

“ Mary Mrs h 150 Phillips av

“ Philip conductor h 33 Holly

Valliere Alexandre carder h 487 No Second

“ Lucy widow Raphael h 194 Dean

“ Ralph speeder tender h 377 Bowditch

Vallory James weaver bds 11 Logan

Valloura Domingos D hairdresser 425 Belleville av h 181 Coffin av

Valois Amedee painter 349 Kempton h 18 Ashley

“ Armand D mach 57 N Second h 238 Ash

“ Emile clerk 246½ Union bds 59 Durfee

“ Frank weaver h 59 Durfee

“ Henry operative h 131 Tallman

“ Omer Rev pastor Sacred Heart R C church h 341 Summer

There's room at the top for young men and women who can do things right.

Kinyon's Commercial School

Odd Fellows Bldg., Cor. William and Pleasant Sts., New Bedford, Mass.

THE ACUSHNET SANITARIUM Telephone 994-W

Nervous, Rheumatic and Maternity Cases a Specialty

Reasonable Rates EUGENE T. AUGER, Mgr. Lunds Corner

NEW BEDFORD [1916] DIRECTORY

913

Geo. E. Macomber
 Cor. of MILL and COTTAGE STS.,
 Conn. by Telephone

Wholesale and Retail Dealer in
ICE CREAM

Orders for Families, Parties,
 etc., promptly delivered.
SUNDAY ORDERS a Specialty

Valvoline Oil Co foot North st
 Valway Alfred carpenter h 30 Nye
 Vanasse Alexander oper h 62 Phillips
 av
 " Desire operative h 7 Bowditch
 " Elda operative bds 67 Austin
 " Euclide milk 2331 Acushnet av h
 do
 " Joseph operative h 32 Hazard
 " Louis weaver h 37 Scott
 " Matilda operative bds 67 Austin
 " Mederise comber h 53 Kenyon
 " Ovila second hand h 190 State
 " Ovila shoemaker h 349 Summer
 " Rodolphe teacher of music bds 67
 Austin
 " Simon operative h 71 Hazard
 " Wilfred helper 1787 Purchase bds
 71 Hazard
 " Xavier F h 67 Austin
 Van Buskirk Bertha L Mrs probation
 officer Third District Court h at
 Fairhaven
VANCE BERT A garage automobile
 storage and supplies 24 Sycam-
 ore h do See top lines
 Vancini Frank fruit h 144 Chancery
 Vanoure George laborer h 45 Tall-
 man
 " Hanry painter bds 45 Tallman
 " Stanley weaver bds 45 Tallman
 Vandal Henry barber h 15 Viall
 " J Oscar provisions 327 County
 " Napoleon F barber h 1103 Water
 " Oscar fixer h 510 Bowditch
 Vandamme E Edmond weaver h 295
 N Front
 Vandenbossche Adele widow Cyrille
 dressmaker 71 Chancery h do
 Vandhooven William C elec h 590
 Brock av
 Van de Cruyssen Leon Prof facial
 massage etc 1140 Acushnet av
 bds do
 Van Doorne Leopold weaver h 1451
 Plainville rd

Van De Velde Edmond h 106 Merri-
 maec
 Van Lew Fannie Mrs bds 285 Elm
 Vanni Vincent mason 332 North h do
 " Vincent J mason h 28 Tremont
 Vanstone William J motorman h 33
 Richmond
 Van Vlaenderen B h 100 Jouvett
 Varena Klemas laborer h Mt Pleas-
 ant near King's Highway
 Vargas Flora K Mrs dressmaker 123
 Rockland h do
 " Joseph King h 123 Rockland
 " Philomena E h 123 Rockland
 Vargers Manuel F grocer 57 Delano h
 505 S Second
 Varieur Albert (Varieur Bros) h 1749
 Acushnet av
 " Alfred weaver h 35 Bentley
 " Bros (Albert and Euclide) hair-
 dressers and pool 1749 Acush-
 net av
 " Darius operative h 230 Dean
 " Ernest weaver h 98 Beetle
 " Euclide (Varieur Bros) h 121 Bel-
 leville rd
 " Octorien J operative h 141 Cedar
 Grove
 " Wilfred h 973 Acushnet av
 Varley John laborer h 26 Thompson
 Varney Isaac loom fixer h 52 Ashley
 " Louis J carp h 153 Church
 Varnum Charles W engineer 350 S
 Second h 152 Washington
 Varville John wvr h 1083 S Water
 Vanonean Alfred mach h 111 Eugenia
 Vasconcello Jose T oper h 16 Cotter
 Vasconcelles Joseph 2nd cracker mkr
 h 22 Lexington
 Vasconcellos Antone lab h 302 Elm
 " John weaver h 25 Sagamore
 " Julio salesman 211 Union h 648
 County
 Vase Theofe Mariner h 150 S Second
 Vathlo Ceatano oper h 10 Cleveland
 Vatour Adele widow Bardele h 178
 Davis

AKIN-DENISON CO. 640 Pleasant St., 1218 Acushnet Ave.
 129 Cove St. Walnut, cor. Water
Paints - Oils - Varnishes - Brushes

Central Lumber and Supply Company

LUMBER & INTERIOR FINISH

Bell Phone 1919 Office, 172 No. Water St., New Bedford Auto 1513

914

NEW BEDFORD [1916] DIRECTORY

Vatour

- “ Mary Mrs weaver h 178 Collette
- Vaughan Alberta L nurse b 319 Union
- “ Arthur S clerk 1158 Purchase h at Mattapoissett
- “ Charles E mgr 1158 Purchase h 55 Chestnut
- “ Ella vice pres 1158 Purchase h at Mattapoissett
- “ Harry C Mrs wid h 12 Dudley
- “ James D bkpr Swift & Co h 507 W Elm
- “ Louise S widow Albert E h 319 Union
- “ May Mrs h 292 Ash
- “ Samuel A variety 302 Acushnet av rms do

VAUGHAN UNDERTAKING CO Inc 1158 Purchase See advt Undertakers in Bus Dy

- “ Weston C Jr pres Vaughan Undertaking Co Inc 1158 Purchase h at Mattapoissett
- Vanocia Mannel S operative h 286 S Second
- Vautin Alice Mrs boarding 211 Coffin av h do
- “ Honoreus second hand h 211 Coffin av
- Veary James back boy b 303 Austin
- “ Martin driver h 303 Austin
- “ William spinner h 303 Austin
- Veator Edith bkpr bds 59 Briggs
- “ Edith widow Antone h 59 Briggs
- “ May bookkeeper bds 59 Briggs
- Veeder Ernest boathand h 163 Grinnell
- “ Frank J drill cutter h 39 Bay
- “ Isabel P bookkeeper 151 Union rms 317 Pleasant
- Veer Arthur third hand h 185 Bowditch
- Veiga Charles laborer h 79 Hemlock
- “ Joseph oper h 20 Independent
- Veira Antonio operative bds 9 Stapleton

Veira

- “ Frank operative h 3 Maiden lane
- “ John h 9 Stapleton
- “ John operative h 502 First
- “ John Jr laborer bds 9 Stapleton
- “ Joseph fireman h 190 Hemlock
- “ Joseph glassworker h 543 Acushnet av
- “ Joseph operative h 332 S Front
- “ Louis fireman h 504 Bolton
- “ Manuel mariner h 56 S Water
- “ Manuel operative b 9 Stapleton
- “ Manuel oper h 106 Winsor
- “ Manuel G h 118 Fruit
- “ see Vera, Vieira and iVera
- Velho Augustus F sergt Sta 2 h 8 Warwick
- “ Frank G driver h 285 Davis
- Valliere Edward wvr h 117 Bullard
- Vellose Jose shoe rep h 126 Thompson
- Velvet Ice Cream Co (Arthur Uttley) 119 Smith
- Venanicco Manuel oper h 286 S Second
- Ventura Antone h 48 South
- “ Antone oper bds 139 County
- “ Antone C washer h 486 First
- “ Antonio J Jr shoemaker 286 Dartmouth h 288 do
- “ Antonio Jr bds 288 Dartmouth
- “ Charles third hand h 46 South
- “ John fireman h 46 South
- “ Joseph fireman h 47 Jenkins
- “ Joseph fireman h 631 S Water
- “ Jules laborer 232 Dartmouth bds 288 do
- “ Julio F died Aug 26 1915
- “ Manuel oper h 31 Rochambeau
- “ Manuel operative h 160 Crapo
- Vera August fisherman h 328 S Front
- “ Charles R painter h 208 Thompson
- “ Etta bds 14 Harrison
- “ Frank h 300 Pleasant
- “ Frank Jr lawyer 508 Pleasant rm 212 h 300 do
- “ Frank E mach h 211 Tremont

CHAMBERLAIN, BORDEN & SILVA
REAL ESTATE 194 UNION STREET
 BOTH PHONES

IF IT'S SHOES SEE US

CUSHING & BOUCHER
SUCCESSORS TO SCHULER BROS

648 PURCHASE STREET

NEW BEDFORD [1916] DIRECTORY

915

Vera

- " Frank J engineer 270 Acushnet av and (F W Lewis & Co) 40 North Water h 14 Harrison
- " Frederick J third hand h 48 So Sixth
- " James F granite cutter h 49 Short
- " Joseph drill maker h 69 Short
- " Lawrence head repairman St Luke's Hospital h 60 Taber
- " Manuel car cleaner U St Ry Co h 188 Fruit
- " Manuel cooper h 46 Crapo
- " Mannel A gardener h 44 Lindsey
- " Serpa Mrs h 48 S Sixth
- " William R (Vera & Curry) h 137 Purchase
- " & Curry (William R Vera and Joseph Curry) props New England Comb Works 5 Thompson
- " see Veira
- Vercellone Emile laborer h rear 567 Acushnet av
- Vereira Joaquim twister h 442 Bolton
- Verifeuille Edward oper h 51 Washburn
- " Oliver operative h 51 Washburn
- Verisimo John operative h r 88 Acushnet av
- Vernette Paul weaver h 23 Warren
- Vernier Emile B salesman b 88 Holly
- Vernon Elsie and Rachel b 328 Bowditch
- " John hairdresser 628 First h 630 First
- Verona Laurent Rapa weaver h 9 Blackburn
- Verranault Ephraim speeder tender h 220 Phillips av
- Verrette Theodore carp h 10 Capitol
- Verrier Amos carp h 193 Collette
- Verroneau Arthur oper h 287 Rivet
- " Joseph operative h 161 State
- Vertefeuille John barber 912 Acushnet av h 319 Sawyer
- " Joseph weaver h 181 Bowditch
- " Oliver weaver h 99 Bowditch

- Vertente John carpenter h 3 Felton
- Verville Arthur overseer Wainsutta Mills h 173 Princeton
- " Bellona widow Joseph h 156 Tallman
- " Emile oper h 13 Hicks
- " Euclide Mrs h 41 Merrimac
- Vetorina Joseph E (Vetorina & Lemos) h 1353 Rockdale av
- " & Lemos (J E Vetorina and F S Lemos) market gardeners 1379 Rockdale av
- Vexler Samuel upholsterer h 73 Linden
- Veynar Jaroslav oper h 112 Eugenia
- Veziua John musician h 392 Bowditch
- Vezor Harry operative h 31 Ashley
- Viears Lucy A h 132 Mill
- " Margaret C dressmaker 132 Mill h do
- Vickers George changer over h 295 Belleville rd
- Victoria Adrianna dressmaker 2 Warwick h do
- " Frank baker h 592 Cottage
- " Maria wid Mariano h 2 Warwick
- Victorino Antonio helper b 131 Mt Vernon
- " Manuel baker h 131 Mt Vernon
- Vidal John E laborer h 60 Spruce
- Viegas John fireman h 563 First
- Vieira Alfred mason h 25 Sidney
- " Antone laborer bds 35 Briggs
- " Antonio C publisher O'Independant 250 S Second h 248 do
- " Antonio P Rev pastor Mt Carmel R C church h 230 Bonney
- " August oper h England street
- " Bonadventure fisherman h 70 Nelson
- " Bros (John and Charles) grocers 417 Allen
- " Charles (Vieira Bros) h 150 Acushnet av
- " Delore G Mrs h 7 Purchase
- " John (Vieira Bros) h 71 Forest
- " John fisherman bds 139 Court

Auto Telephone 2263

238 STATE STREET

BAKER

JERSEY LILY MILK BREAD J. A. Boucher

Office Phones: Bell 1400; Auto. 2163

Res. Phone: Auto. 2151

FUNERAL DIRECTOR & EMBALMER

PRIVATE AMBULANCE SERVICE

ALDEGE CHAUSSE' - - 386 NORTH FRONT STREET

A. S. FRANCIS

ALL KINDS OF INSURANCE

27 MASONIC BUILDING

Telephone Connection

916

NEW BEDFORD [1916] DIRECTORY

Vieira

- " John fisherman h 1195 Brock av
 - " John loom fixer h 48 Nelson
 - " John operative h 502 First
 - " John operative h 81 Davis
 - " John C grocer 601 S Water h 249 County
 - " John R overseer Boot Mfg Co h 483 Brock av
 - " Joseph lab h 282 S Second
 - " Joseph oper h 224 S Front
 - " Joseph oper h 504 S Second
 - " Joseph operative h 323 S Second
 - " Joseph repairman b 153 Bonney
 - " Joseph rope maker h 76 Liberty
 - " Joseph P fisherman h 1179 Brock av
 - " Joseph P physician 317 Rivet h do
 - " Joseph R fisherman h 122 Acushnet av
 - " Mannel h 34 South
 - " Manuel baker h 46 Crapo
 - " Manuel car cleaner h 118 Fruit
 - " Mannel fireman h 411 Orchard (S)
 - " Manuel lab h 230 S Second
 - " Manuel oper h r 24 County
 - " Manuel washer h 374 S Second
 - " Mannel A laborer h 36 Thompson
 - " Manuel G laborer h 205 Bonney
 - " Manuel G Jr registry clerk P O h 190 Bonney
 - " Manuel J lab bds 36 Thompson
 - " Mariana laborer h Vernon st
 - " Mary h 926 County
 - " Mary widow h 21 Stapleton
 - " Mary Mrs h 177 Grinnell
 - " Mary E wid h 153 Bonney
 - " Nellie Mrs h 3 East Durfee
 - " Samuel fireman h 4 Spooner
 - " Seraphin laborer h 385 Bolton
 - " see Veira
- Vien Abraham h 86 Beetle
- " Abraham Jr fixer h 86 Beetle
 - " Cordelia Mrs h 57 Beetle
 - " Eugene H liquors h 65 Tarkiln Hill rd

Vien

- " Gideon loomfixer h 86 Beetle
 - " Wilfred drillworker h 86 Beetle
 - " William h 51 Frederick
- Vienna Hair & Corset Shop (Mrs Regina F Williams) 758 Purchase
- Vienot Emil oper h 154 Hathaway
- Viens Alphie L clerk bds 187 North
- " George M shoe repairing 427 Kempton h 187 North
 - " Joseph driver h 47 Holly
- Vient Alboma bds 26 Ashley
- " Arthur X painter h 120 Clark
 - " Frederick 2nd hand h 26 Ashley
- Viera Francis oper h 396 Cedar Grove
- " Frank carpenter bds 21 Winsor
 - " John laborer h 438 First
 - " Joseph fisherman h 1375 Pleasant
 - " Joseph operative h 71 Sidney
 - " Joseph C druggist 299 Rivet h at S Dartmouth
 - " Louis fisherman h 66 Scott
 - " Louis laborer h 85 Scott
 - " Manuel laborer h 417 First
 - " Manuel operative h 54 Phillips av
 - " Manuel oper h 213 S First
 - " Manuel Jr clerk 299 Rivet b 221 Winsor
 - " Manuel C plumber h 259 Middle
 - " Manuel F laborer h 31 Nash rd
 - " Manuel M laborer h 46 Scott
 - " Marion fisherman h 21 Stapleton
 - " Mary C wid Manuel h 21 Winsor
 - " Rose h 94 Potomska
 - " William clerk 693 Purchase bds 58 Fair
- Vierick Louis hoseman Engine No 4 bds 111 Grinnell
- " Mary h 73 Russell
 - " Raymond draftsman 302 Municipal bldg bds 111 Grinnell
- Vigeant Emery operative h 247 State
- " Medrie milk 595 Mt Pleasant h do
 - " William weaver h 16 Tallman
- Vigeau Thomas J h 1626 Purchase
- Viger George laborer b 36 George
- " Joseph carpenter h 6 McGuck

PELEG H. SHERMAN

506 COUNTY ST.

FUNERAL DIRECTOR AND EMBALMER

OFFICE PHONES.
Bell 690-W. Auto. 1305

RESIDENCE PHONES
Bell 690-R. Auto. 1306

**ENGRAVING OF ALL KINDS, including Name Cards,
Wedding Invitations. 230 Union St.**

A. C. GARDNER

ESTABLISHED 1867 - - - Successor to WM. L. KELLEY

NEW BEDFORD [1916] DIRECTORY

917

PAN-DANDY BREAD A. A. Barabe
Crisp-Dainty-Delicious
Direct from oven to you 643 So. First St.
Both Phones

Viger

- “ Philip laborer h 36 George
- Vigneault Armand clerk 2402 Acushnet av
- “ Arthur h 2402 Acushnet av
- “ Louis operative h 38 Nelson
- “ Stanislas (Vigneault & Laplante) liquors 1189 Acushnet av h 95 Bullard
- “ Urbain died Feb 3 1916
- “ & Laplante (Stanislas Vigneault and Pierre Laplante) liquors 1189 Acushnet av

Villani Antonio died Sept 29 1915

- “ Carmela wid Antonio h 304 Maxfield

Villemure Henry eng h 129 Perry
Villeneuve Alex carp h 49 Frederick
“ George rubberwkr b 49 Frederick

Villeux Louis carp h 706 Summer
Vinal Charles h linotype machinist Standard h 9 Rounds

- “ Charles H registrar 693 Purchase h 163 Summer

- “ Elizabeth C widow Frederick H h 90 Bedford

- “ Elise bds 103 Summer

- “ Elwin L real estate b 103 Summer

- “ Herbert R clerk 358 Court h 35 Jenny Lind

Vinancio Manuel S city laborer h 99 Jouvett

Vincent Alfred chauffeur bds 2062 Acushnet av

- “ Andrew h 45 Babbitt
- “ Charles H foreman U St Ry Co rms 1277 Purchase

- “ Charles sorter rms 153 Maxfield
- “ Clara S teacher Middle st school b 233 Middle

- “ Eileen bookkeeper b 206 State
- “ Emile clerk h 2062 Acushnet av

- “ Eugene L operative h 421 First
- “ Frances Mrs h 27 Kenyon

- “ Frank H hoseman Engine No 4 h 117 Grinnell

- “ Fred engineer h 169 Jenny

Vincent

- “ Henry weaver h 130 Hatch
- “ Herbert M h 108 Grinnell

- “ John operative h 8 Cleveland
- “ Joseph jitney bus h 1337 Purchase

- “ Joseph C laborer h 206 State
- “ Joseph C Jr second hand h 152 Division

- “ Joseph S clerk 781 S Water h 72 Acushnet avenue

- “ Leonard J twister tender bds 206 State

- “ Manuel carpenter h 230 Hemlock
- “ Marian bds 77 North

- “ Mark T (DeWolf & Vincent hardware 111 William h 77 North

- “ Mary R widow Antone L h 77 Sidney

- “ Perry bds 77 North
- “ Ulric contractor and builder 77 Bullard h do

- “ Wilbrod shoecutter b 246 Mt Pleasant

- “ Wilfred twister tender h 129 Whitman

- “ Wilfred (Wilfred H Vincent & Co) h 271 Phillips av

- “ Wilfred H & Co liquors 1755 Acushnet av

- “ William H clerk 190 Weld b 246 Mt Pleasant

Vining Charles W Jr (The Vining Press) 76 Middle h 271 Park

- “ Press (Charles W Vining Jr) 76 Middle

Vippi Stanley weaver h 235 N Front

Vires Jose M oper b 2231 Purchase

Virgin William H manager 1946 Purchase h 161 Penniman

Virtue Agnes L Mrs rms 1089 Purchase

Visco Harry A shoewkr h 270 North

“ Helen Mrs clerk b 270 North

Vishnfsky Abraham clerk bds 795 S Water

“ Abraham Mrs h 795 S Water

Ernest Howarth & Co. Electrical Contractors
General Repairs and Supplies

668 Pleasant Street Tel. Connection, Office and Residence

GREENE & WOOD

Every Kind of
LUMBER
AND MILL WORK

PINE STREET, off So. WATER STREET, NEW BEDFORD

918

NEW BEDFORD [1916] DIRECTORY

- Vital Antone oper h 3 Acushnet blk
" Antone R oper h 436 Orchard
" Joseph weaver h 68 Winsor
" Manuel spinner bds 438 Bolton
" Manuel F oper h 368 First
Vitale Julien lab h 512 Acushnet av
Vittorino Jacques oper b 381 Coggeshall
" Joseph plasterer h 381 Coggeshall
Viturino Manuel S oper h 47 Collette
Viveiros Antone L h 239 Field
" Arthur L furniture repairer 984 Purchase h 239 Field
" Daniel oper h 102 Acushnet av
" Joseph baker 445 Belleville av h 93 Phillips av
" Julius carpenter h 431 First
" Manuel spinner h 40 Hemlock
Vlach John died Sept 24 1915
Vogado Frank R hairdresser 453 Rivet h 439 do
Vogel Caroline widow George h 71 Lindsey
" Ellery L asst receiving teller Merchants National Bank h 66 Rounds
" George F painter bds 71 Lindsey
" Robert F police h 62 Rounds
Voghel Hilaire grocer 286 Tinkham b 61 Princeton
" Hormidas grocer 78 Hicks h 42 Princeton
Vohnoutka Charles wvr h 12 Oneko lane
Voisin Albert ammunition worker b 153 Whitman
" Alfred laborer h 199 State
" Alfred Mrs variety 199 State h do
" Joseph baker h 153 Whitman
Volos Ellen Mrs h 135 Middle
" Nick cook h 135 Middle
Vonbank George clerk h 316 Davis
Vondanc Edmund weaver h 295 N Front
Vondenberg Joseph oper b 271 Shaw
Von Flatern Ernest F insurance 23 Clifford bldg h 129 Austin
" Malvina L clerk 794 Purchase b 129 Austin
Vose Isaac B carp rms 950 Pleasant
Vosselar Martin oper h 320 Davis
Voyer Alphonse loomfixer h 10 Roosevelt
" William loom fixer h 6 Stapleton
Wach Michael clerk 152 N Front h 124 do
Wachin John tailor h r 21 Washburn
Waddington Anna h 47½ Bowditch
" Ethel weaver bds 15 E French av
" James spinner h 19 Dudley
" Ronald loom fixer h 26 Cove
" Thomas weaver h 15 E French av
Wade Albert L tinsmith h 100 Grape
" Bernard C clerk Potomska Mills bds 107 Howard
" Charles E engineer h 18 Willis
" Clifford L draftsman 302 Municipal bldg h 292 Palmer
" George weaver h 284 Collette
" Howarth clerk 574 N Front h 12 Mt Pleasant
" John W twister h 259 Bowditch
" Minnie nurse St Luke's Hospital bds do
" Patrick J steamfitter h 113 Reynolds
" Robert fireman h 463 Mt Pleasant
" William E laborer h 21 Nelson
Wadsworth Edward H foreman U St Ry Co h 30 Cottage
" William H clerk 2 Union bds 628 Purchase
Wady Arnold B bds 107 S Sixth
" Mary E widow Arnold B h 107 S Sixth
Wager Annie Mrs oper h 383 Cedar
Wagner B Frank freight conductor h 18 Willow
" Edward H quiller h 44 Woodlawn av

KEMPTON ST. GARAGE SERVICE SUPPLIES

1014 Kempton St. **STOWELL & SHARD** Phone 4311 REPAIRS

KREBS GARAGE REPAIRING RENTING STORING WASHING

: : : : : : : : : : : :
206 COFFIN AVE. Auto. Phone 2375

NEW BEDFORD [1916] DIRECTORY

919

Wagner

- “ Isaiah C mechanical supt Times h 979 Pleasant
- “ Joseph D motorman h 7 Ashland terrace
- “ Mary Mrs h 287 Phillips av
- “ Samuel G clerk 556 Kempton h 354 Mill
- “ William K collector 57 N Second h 39 Rotch

Wagstaff Mark overseer Bennett Mill h 130 Hatch

- Waijda Joseph oper b 273 Query
- Waine William operative h 281 Davis
- Wainer Agnes Mrs h 270 Mill
- “ Alfred D lab b 256 Chancery
- “ Henry salesman h 344 Purchase
- “ Lydia A widow David h 298 Elm

Wainscott Jonathan weaver h 12 Cleveland

- Wainwright Grace H Mrs h 614 County
- “ Howard h 614 County
- “ Mary Mrs clerk 787 Purchase bds 161 Mill

Waite B H & Co (Oliver F Brown) carpeting 71 William

- “ Carlton B helper 592 Pleasant h 385 Cottage
- “ Florence L bds 139 Cottage
- “ Margaret A Mrs h 78 S Second

WAITE'S SOUTH DARTMOUTH EXPRESS garage and stable at South Dartmouth T A Brightman successor h do See page 1209

- Waite Benjamin A h 128 Hatch
- Wakeman Harwood L mgr The Texas Co rms 583 Purchase

- Walda Joseph weaver h 156 Tallman
- “ Peter operative h 147 Tallman
- “ William spinner bds 156 Tallman
- Walden William jobber bds 151 Mill
- Walder Bros (Myer and Jacob) dry goods 1786 Purchase

“ Jacob (Walder Bros) 1786 Purchase h 833 County

Walder

- “ Joseph H electrician 1051 Acushnet av bds 10 Grandfield
- “ Juda, Hebrew teacher 10 Grandfield h do

- “ Max student bds 10 Grandfield
- “ Morris clerk bds 10 Grandfield
- “ Myer (Walder Bros) 1786 Purchase h 833 County

Waldman Louis milk h 91 W Trinity
Waldorf Garage (Joseph Christian) 445-447 Bolton

- “ Lunch (The Kelsey Co Inc) 760 Purchase
- “ Shoe Store (R H Long) 75 William

Waldron M Alice cashier b 16 Briggs

- “ Ann M bds 16 Briggs
- “ Elizabeth F stenographer 650 Purchase bds 38 Russell

- “ Herman h 290 Maple
- “ John F mule spinner b 122 Thompson

- “ John J operative h 36 Mosher
- “ John R second hand h 32 Mosher
- “ Joseph F letter carrier bds 122 Thompson

- “ Joseph W gardener bds 16 Briggs
- “ Kathrynne weaver bds 16 Briggs
- “ Lydia A widow L Franklin h 38 Russell

- “ Margaret h 16 Briggs
- “ Margaret A widow John h 84 Acushnet av

“ Thomas mule spinner h 122 Thompson

- “ William F glass blower bds 122 Thompson

- “ William R engineer h 18 Willis

- Walecka Adolph sprnr b 350 Coffin av
- “ Charles weaver h 55 Collette
- “ Emanuel weaver h 350 Coffin av
- Waleresek Frank oper h 17 Hampton court

Walkden James oper h 13 Salisbury
Walker Albert W spinner b 268 Weld

Kinyon's Commercial School
Will furnish your office help free

Odd Fellows Building
COR. WILLIAM and PLEASANT STS.
NEW BEDFORD, MASS.

ASBESTOS "CENTURY" SHINGLES

The Original and Best are Smooth as Glass

SOLD
BY

MORIARTY

300-308 PURCHASE STREET

Old No. 184 Fourth Street

920

NEW BEDFORD [1916] DIRECTORY

Walker

- " Anna W widow John C cashier 41 William h 1104 Pleasant
 - " Catherine wid Henry h 268 Weld
 - " Catherine M widow George A b 79 Court
 - " Charles C motorman b 763 Kempton
 - " Clinton S letter carrier 1388 Acushnet av h 344 Arnold
 - " D Ormonde pastor Bethel A M E church h 460 Kempton
 - " Edith F teacher High school h 79 Court
 - " Esther wid William b 83 Hillman
 - " Fred mgr 854 Brock ave h 93 Valentine
 - " Fred spinner b 1283 Acushnet av
 - " George mule spinner h 122 Hathaway
 - " George H spinner h 496 Summer
 - " Harold F linotype operator Standard h at Fairhaven
 - " Henry laborer h 30 McGurk
 - " James fireman bds 65 Howard
 - " Joseph operative h 4 Marvin
 - " Mary Wheeler osteopathic physician 288 Union h do
 - " Plesents widow William h 1283 Acushnet av
 - " Robert I osteopathic physician 288 Union h do
 - " Sam R mgr 116 Purchase h 130 Mill
 - " Sarah C Mrs h 99 South
 - " Thomas plumber 1787 Purchase h 310 Tinkham
 - " William weaver h 164 Church
- Wall Anna M Mrs stenographer 315 Municipal bldg h 102 Armour
- " Annie C bds 37 Florence
 - " Annie R Mrs h 20 Seventh
 - " Charles A janitor Unitarian church h 52 Park
 - " Frank J port steward N B M V & N S Co h 102 Armour

Wall

- " Hannah chiropodist 12 Robeson b do
 - " James h 12 Robeson
 - " James operative h 61 Washington
 - " Marie A milliner 222 Union rm 203 h 340 Purchase
 - " Mary D widow Michael D shoe repairing 105 Union h 96 Clark
 - " Richard shoe repairer 949 Purchase h 37 Florence
 - " Thomas H laborer h 900 Rockdale av
- Wallace Alexander city laborer h 428 Cedar Grove
- " Charles spnr b 300 Cedar Grove
 - " Edmund W clerk h 492 Sawyer
 - " Emory E W clk treasurer's office N E C Y Co h 68 Spruce
 - " James A agent h 42 Fair
 - " James P janitor N E C Y Co b 68 Spruce
 - " Mary J clerk 28 Grove h do
 - " Mary L wid James b 220 Aquidneck
 - " William carpenter h 2266 Acushnet av
 - " William painter and variety 28 Cove h do
 - " William A compositor 40 N Second h 622 Summer
- Wallbank Alice widow James b 348 Middle
- " George dyer bds 348 Middle
 - " Patrick E clerk h 348 Middle
- Wallner Anna Mrs baker 1233 Acushnet av and grocer 1120 do h 180 Davis
- " Anton baker 1233 Acushnet av h 180 Davis
 - " Brunhilda clerk 1233 Acushnet av b 180 Davis
 - " Eleanora nurse bds 180 Davis
 - " Helen J stenographer 794 Purchase bds 180 Davis

STORAGE BATTERIES

WILLIAM LAW COMPANY, Kempton and Pleasant Sts.

Willard Storage Battery Depot

Bosch Magneto Service Station

New Bedford Steam Carpet Beating and Rug Works

F. W. BESSE, Prop., successor to H. M. MAINE

Corner NORTH and NORTH WATER STS.

Bell 962

Established 1884

Automatic 1403

NEW BEDFORD [1916] DIRECTORY

921

Wallner

- “ Otto baker 1233 Acushnet av b 180 Davis
- Wallock George operative h 3627 Acushnet av
- Walmesley Bertha clerk bds 158 Davis
- “ Charles J died Feb 17 1916
- “ Elmer R h 272 Mt Pleasant
- “ Frank weaver h 350 Coffin av
- “ Herbert supt Dartmouth Mfg Co bds 72 Orchard
- “ Herbert E h 72 Orchard
- “ James electrician b 1603 Acushnet av
- “ James city laborer h 5 Fern
- “ John bds 40 Cove
- “ John electrician h 245 Query
- “ John R overseer Wamsutta Mills h 272 Mt Pleasant
- “ Joseph operative h 77 Mill road
- “ Joseph weaver h 312 Tinkham
- “ Richard baker 38 Cove h 40 do
- “ Thomas clerk 1625 Acushnet av h 158 Davis
- “ William operative h 121 Rodney
- “ William weaver h 43 Ashley
- Walne Henry weaver h 283 Bowditch
- WALNUT INN** The (Miss A L Sauve) prop 50 Walnut See page 40
- Walsh Albert J weaver b 156 Church
- “ Alice operative h 14 Roosevelt
- “ Catherine widow James h 505 Sawyer
- “ Catherine A h 511 Acushnet av
- “ Dennis overseer Page Mfg Co h 52 Thompson
- “ Edward plumber h 1208 Acushnet av
- “ Fannie wid William h 908 County
- “ Fielding H carp h 21 Ashland pl
- “ Francis H salesman 170 Pleasant h 58 Borden
- “ Frank H druggist 629 Broek av h 152 Clara
- “ Fred weaver h 125 Reynolds
- “ Frederick A salesman h 68 Lafayette

Walsh

- “ Frederick A clerk h 68 Lafayette
- “ Gertrude millinery 956 S Water bds rear 1025 do
- “ Henry weaver h 536 Summer
- “ James weaver h 28 Acushnet av
- “ John engineer h 79 Nash rd
- “ John laborer h 131 Clark
- “ John machinist b 1921 Purchase
- “ John reserve police b 205 Austin
- “ John laborer h 61 Covell
- “ John weaver h 191 Eugenia
- “ John E driver 386 Acushnet av bds 263 do
- “ John R hoseman Engine No 3 h 136 Florence
- “ Joseph night watchman h 231 Church
- “ Joseph carder bds 505 Sawyer
- “ Joseph weaver bds 152 Clara
- “ Joseph (Lowney & Walsh) 2 Masonic bldg h 266 Hawthorn
- “ Margaret Mrs h 205 Austin
- “ Margaret Mrs nurse St Luke's Hospital bds do
- “ Margaret T teacher Katherine st school bds 52 Thompson
- “ Martin E oper h 321 Coffin av
- “ Mary Mrs h 1271 Pleasant
- “ Mary J widow Arthur G h 183 Rockland
- “ Mary M teacher I W Benjamin school bds 52 Thompson
- “ Nancy wid Walter h 88 Austin
- “ Patrick operative h 95 Brook
- “ Patrick weaver h r 1025 S Water
- “ Richard laborer h 16 Cove
- “ Thomas fitter h 94 Hemlock
- “ Thomas laborer h 303 Bolton
- “ Thomas H master mechanic Bennett Mills h 69 Locust
- “ William apprentice b 79 Nash rd
- “ William window cleaner h 163 Tinkham
- “ William weaver h 476 Bowditch
- “ William A wood worker h 156 Church

AKIN-DENISON CO. F **ORGE** **ACTORY** **URNACE** **AMILY** **COAL**

J. & W. R. WING & CO. *Clothiers and Furnishers*

191 UNION STREET, - - - NEW BEDFORD, MASS.

922

NEW BEDFORD [1916] DIRECTORY

Walsh

- “ William P police b r 1025 S Water
- “ see Welsh and Welch
- Walski Louis weaver h 95 Jouvett
- Walters Stephen twister h 223 Myrtle
- Walton Frederick D designer h 115 Willow
- “ Harriet h 141 Peckham
- “ Thomas E mgr Allen's Theatre h 159 Belleville rd
- “ William loom fixer h 57 Salisbury
- Walworth Richard spnr h 55 Adams
- Wamboldt Adelbert R steam fitter h 50 Rounds
- “ Robie trucker bds 116 Rounds
- Wamsutta Club 435 County
- “ Credit Co (Edson Boyer and Myron W Brownell) clothing 1017 Acushnet av
- “ Mills, E T Pierce treas, cotton goods Acushnet av cor Wamsutta
- Wanat Walenty oper h 4 Fulton ct
- Wannacott John D R R inspector h 78 Durfee
- Wantman Harry clerk 557 S Water h 555 do
- “ Ida Mrs dry goods 557 S Water h 555 do
- Wapienski Joseph oper h r 36 Hicks
- Warburton Bessie clerk 959 Acushnet avenue bds 374 Cedar Grove
- “ Esther Mrs boarding 1042 Acushnet av h do
- “ Harry C overseer Bennett Mill
- “ James H oper h 1042 Acushnet av
- “ Joseph fireman h 590 Coggeshall
- “ Richard twister h 176 Hathaway
- “ Thomas overseer h 153 Wood
- “ Thomas L loom fixer h 252 Eugenia
- “ William H oper h 355 Nash rd
- Ward David clerk P O h 1921 Purchase
- “ Edward oiler h 136 River rd
- “ Ellen wid Peter J h 303 Collette
- “ Ethel weaver bds 10 Harmony

Ward

- “ Francis J master mechanic Neild Mfg Corp h 184 Belleville rd
- “ Francis J Jr printer b 184 Belleville rd
- “ Francis R hostler h 57 Church
- “ Fred weaver bds 354 Coffin av
- “ Harry clerk 478 Kempton h 24 Peckham
- “ Harry weaver h 32 Durfee
- “ Harry weaver h 189 Hathaway
- “ Herbert weaver h 5 Linden court
- “ James laborer h 75 Crapo
- “ James variety 1945 Purchase h 1921 do
- “ James weaver h 13 Ruth
- “ James J mach h 238 Princeton
- “ John weaver h 47 Willard
- “ John weaver h 689 Summer
- “ John J piper h 363 Orchard (S)
- “ John Thomas weaver h 1488 Purchase
- “ John T machinist h 129 Purchase
- “ John W weaver h 13 Ruth
- “ Loron auto repairing 49 Russell h do
- “ Olive P widow Frank E h 13 S Sixth
- “ Samuel died June 10 1916
- “ Samuel Co The optometrists and opticians 1368 Acushnet av
- “ Samuel C laborer b 57 Church
- “ Sarah wid James H h 305 Earle
- “ Sarah E wid Samuel h 251 Chestnut
- “ William weaver h 193 Shaw
- “ William weaver h 10 Harmony
- “ William H machinist b 19 Ashley
- “ William R chauffeur U St Ry Co h 23 Tarkiln Hill rd
- Wardell Elizabeth nurse bds 88 Pierce
- Warden Edward weaver h 20 Viall
- “ Hugh music teacher 20 Viall b do
- Wardick Henry bds 28 Penniman
- “ John driver h 28 Penniman
- “ John H driver bds 28 Penniman
- Wardle John operative h 4 Harmony

MITCHELL'S DAIRY MILK and CREAM

:: Wholesale and Retail ::

165 MT. VERNON STREET - - Telephone 3303-W

The Old Colony Creamery Uses Pasteurized Cream Only

NEW BEDFORD [1916] DIRECTORY

923

Wardle

“ Samuel operative bds 4 Harmony
Wareing Elizabeth weaver b 68 Wood-
lawn av
“ Fred painter b 68 Woodlawn av
“ John weaver h 856 First
“ Joseph weaver h 431 S Front
“ Joseph oper b 68 Woodlawn av
“ Richard wvr h 68 Woodlawn av
“ Robert night clerk h 34 Jouvett
“ Thomas plumber 55 N Water h
305 Mill

Warfield John H P died March 3 1916

“ Sarah h 24 Arch

Warhurst John W painter h 328 Shaw-
mut av

Warick John weaver h 177 David

Waring Albert bds 1 Mill rd

“ James stripper h 73 Hathaway

“ John W grocer 2320 Acushnet av
h 1 Mill rd

“ Joseph loom fixer h 156 Reynolds

“ William loom fixer h 155 Belle-
ville rd

Warmesley Thomas weaver h 673 Brock
av

Warner Annie widow Augustine h 10
Nelson

“ John loom fixer h 10 Nelson

Waroski Bruno fireman h 6 Bonneau
court

Warpington Henry second hand h 101
Princeton

“ Emily widow Benjamin C h 108
Norman

“ Isabelle widow h 7 Cottage

“ James H roofer h 546 Rivet

“ Joseph P second hand h 132 Bul-
lard

“ Louella nurse bds 574 Union

“ Ralph clerk bds 94 Campbell

“ Thomas rms 171 Kempton

Warring Harry overseer h 1808 Acu-
shnet av

“ William loom fixer h Cove

Warshausky Samuel junk dealer h
455 S Water

Warwick Emma oper h 172 Bates av

“ Richard Jr laborer b 20 Warren

“ Rose Mrs h 172 Bates av

Wary Louis weaver h 193 Phillips av

Washutsky Annie oper b 58 Howland

“ Esther Mrs h 58 Howland

“ Lillian operative bds 58 Howland

Washburn Annie M h 153 Clinton

“ Bessie demonstrator h 249 Elm

“ Charles S salesman 23 N Second
h 206 Maple

“ Ellen F widow Francis P h 2443
Acushnet av

“ Emogene I Mrs bds 249 Elm

“ Francis P died Sept 5 1915

“ Frank Everett carpenter b 2443
Acushnet av

“ Fred C (Lettice R Washburn &
Son) h 890 Pleasant

“ Frederick A asst assessor h 75
Kempton

“ George E gen mechanic h 2421
Acushnet av

“ George L carpenter h 69 Forrest

“ Harold A clerk bds 2421 Acushnet
av

“ Harry clerk rms 300 Acushnet av

“ Lettice R (Lettice R Washburn
& Son) h 890 Pleasant

WASHBURN LETTICE R & SON
(Lettice R and Fred C) cabinet
makers 226-228 N Water See
page 28

“ Mary J widow Frederick A h 44
Maple

“ M Bessie clerk 976 Purchase b 75
Kempton

“ Winfred R clerk h 402 Cedar

Washington Fannie M widow John F
h 268 Middle

“ Fannie Mrs h 25 S Second

“ Lewis F died May 29 1916

“ Social and Musical Club W French
av cor Cove

Wassman Ernest gardener h 205
Brownell

Waterhouse Ada oper b 13 Harmony

J. G. NICHOLSON

LUMBER, SASH, DOORS and BLINDS

BOWDITCH STREET, NEW BEDFORD, MASS.

M. P. B. SILVA & SON 157 ACUSHNET
AVENUE
GASOLINE—OILS—GREASES

924

NEW BEDFORD [1916] DIRECTORY

Waterhouse

- “ Alice widow William T h 13 Harmony
- “ Daniel machinist b 13 Harmony
- “ Fred back boy bds 13 Harmony
- “ Gerald joiner bds 287 Bowditch
- “ Isabel bds 13 Harmony
- “ James W weaver h 287 Bowditch
- “ Jane Mrs variety 1502 Acushnet av h 287 Bowditch
- “ John B L shoemaker 848 Purchase and dry goods 447 Rivet h 451 do
- Waterman Frank E bookkeeper Butler Mill h at Fairhaven
- “ William H rms 321 Union
- Waters Everett T dentist 222 Union rm 500 h at Marion
- “ Lena widow Herbert R h 82 Liberty
- “ Michael driver h 88 Linden
- “ Mildred L teacher Abraham Lincoln school bds 82 Dean
- Waterworth James weaver h 200 Nash rd

WATKINS BENJAMIN F teamster 520 Acushnet av h at S Dartmouth See top lines

- “ Charles F custom shoemaker 656 Pleasant h 209 Chestnut
- “ Emma C h 71 Hawthorn
- “ James died May 25 1916
- “ Lizzie A wid James B h 80 Allen
- “ Margaret tel oper 57 N Second bds S Hunter
- “ Otis H bkkpr h 8 Hunter
- “ Sarah widow Albert b 477 Allen
- “ Sarah T G widow Taylor h 270 Middle
- “ Thomas M chauffeur h 386 Union
- Watkinson Hannah Mrs h 1441 Pleasant
- “ Irene operative b 1441 Pleasant
- “ John laborer bds 132 Tallman
- “ John T fireman h 132 Tallman
- “ Leonard A bds 1441 Pleasant
- Watling D Bert carp bds 35 Larch

Watling

- “ Fred glasscutter h 170 David
- “ John asst inspector of bldgs 307 Municipal bldg b 35 Larch
- WATLING WILLIAM** carpenter and builder 35 Larch h do See page 1227
- Watson Agnes nurse St Luke's Hospital bds do
- “ Benjamin W loomfixer h 16 Dudley
- “ Charles (Watson & Boardman) h 560 Elm
- “ Clara B h 373 Pleasant
- “ David fixer bds 1036 Acushnet av
- “ Edwin M electrician h 103 School
- “ Elizabeth h 75 Madison
- “ Emma A Mrs dressmaker 67 Washington h do
- “ Frank E died Sept 2 1915
- “ Garnett cond Electric Express rms 166 Campbell
- “ Harold T clerk bds Phillips rd
- “ Helen E h 75 Madison
- “ Henry restaurant 919 Acushnet av h 440 N Front
- “ Henry J sales h 383 Clinton
- “ James D salesman 193 Blackmer h 189 do
- “ James mach b 33 Reynolds
- “ James truckman U St Ry Co h 33 Reynolds
- “ John city laborer h 799 S Water
- “ John operative b 48 Woodlawn av
- “ John H liquors 1870 Purchase h 603 County
- “ Leonard cutter h 10 Warren
- “ Margaret h 989 County
- “ Mary widow James h 48 Woodlawn av
- “ Mary A asst h 161 Rounds
- “ Mary B weaver h 12 Cove
- “ Paul h 107 Larch
- “ Robert weaver bds 10 Warren
- “ Robert twister bds 20 Welcome
- “ Samuel 2nd h 103 School
- “ Walter operative h 20 Warren

REX MONUMENTAL WORKS

MAUSOLEUMS, MONUMENTS, HEADSTONES
CEMETERY WORK OF ALL DESCRIPTIONS

Telephone Connection

184 DARTMOUTH STREET

"Our MOTTO is to Always Do a Little Better than We Promise"

THE FUR HOUSE OF SIDNEY

The Only Expert Furrier in Southern Mass.

Winslow Bldg., cor. Union and Sixth Sts., New Bedford

Bell Tel. 1976

NEW BEDFORD [1916] DIRECTORY

925

Watson

- " William beamer rms 49 Ellen
- " William operative b 48 Blackmer
- " William wvr h 1122 Acushnet av
- " William E Jr second asst engineer
Central Fire Station h 373
Pleasant
- " & Boardman (Charles Watson and
Arthur G Boardman) druggists
765 Kempton
- Watt Abbie F widow h 462 Purchase
- Watterson Alice M stenographer 105
William rms 20-22 b at Fair-
haven

Watts Agnes M nurse bds 301 Court

" Charlotte L P widow Daniel A h
301 Court

" John M laborer bds 301 Court

Waugh David ins agent h 199 Davis

WAVERLY HOTEL (Frederick Jarry
and Delphis Guillette props)
1168 Acushnet av See page 1222

Waxler Joseph h 505 Acushnet av

Waybrant Edward L fore h 169 Mill

Waymor Frank weaver b 850 First

Wayne George laborer h 21 Jouvett

" William electrician b 21 Jouvett

Weaver Edith M pianist High school
bds 218 North

" Harry V physician 161 William h
do

" Milton T clerk Manomet Mills h
989 County

" Robert S bookbinder 242 N Water
h 22 Homer

" Stephen V h 218 North

" Walter P chauffeur h 523 Kemp-
ton

Webb Carrie E bds 396 Middle

" Cornelius A watchman h 474
Kempton

" Edward O chauffeur h 246 Pleas-
ant

" Elijah janitor h 209 Park

" Florence F teacher Friends' Aca-
demy rms 87 Mill

Webb

" Frederick (Cherry & Co) 794-798
Purchase h at Fall River

" John R florist at Fairhaven h 70
Dartmouth

" Martha D wid Miles h 211 Park

" Nancy wid Hezekiah h 285 Elm

Webber Caroline Mrs h 532 Summer

" Emile clerk bds 532 Summer

" Harvey H capt S S New York h
45 Chestnut

" James A foreman U St Ry Co h
9 Richmond

" James William proof reader
Standard h 386 Maxfield

" Kate L wid Amos P h 250 Union

Weber Charles A counterman b 1653
Purchase

Webster Anna A student b 341 Cot-
tage

" Annie nurse bds 244 Hawthorn

" Charles slasher tender h 72 Peck-
ham

" Fred clerk 124 Union h 414 Or-
chard (S)

" John conductor h 275 State

" John B physician 341 Cottage h
do

" Joseph S ice cream maker h 169
Emerson

" Joseph V bonesetter 341 Cottage
h do

" Joseph W treas Grinnell Mfg
Corp h 82 Campbell

" Mary M telephone operator 57 N
Second bds 341 Cottage

Wedge Adolph laborer h Lowell st

" Joseph E laborer b Adolph Wedge

Weedall Harry driver h 194 Davis

" Helen milliner b 7 Franklin

" Samuel restaurant 1645 Purchase
h 7 Franklin

" Samuel Jr bds 7 Franklin

Weeden Abbie H widow William N h
14 S Sixth

" Bertie Mrs variety 329 Middle h
340 do

PELEG H. SHERMAN 506 COUNTY ST.

FUNERAL DIRECTOR AND EMBALMER

OFFICE PHONES.
Bell 690 W. Auto. 1305

RESIDENCE PHONES
Bell 690-R. Auto. 1306

TREMONT ST. GARAGE OLDSMOBILE SERVICE STATION

E. C. Earley, Prop. Accessories & Repairs 47 Tremont Street

920

NEW BEDFORD [1916] DIRECTORY

Weeden

- “ Carrie E widow William W h 91 High
- “ Charles rms 50 Hillman
- “ Everett L drill maker h 64 Bay
- “ George F deputy sheriff 555 Pleasant rn 7 h 34 Wood
- “ Lizzie B widow Charles L h 622 County
- “ Mabelle nurse bds 14 South Sixth
- “ Mfg Co toy steam and electric engines 152 N Water
- “ William H carp h 340 Middle
- Weeks Allen T clerk 144 S Water h 130 Hawthorn
- “ Amy F widow Capt Charles E h 65 Foster
- “ Arthur R clerk 312 Municipal bldg h 241 Middle
- “ Charles gardener bds 51 Parker
- “ Earl H third hand h 241 Middle
- “ Edmund operative h 73 Larch
- “ Edward J Dr h 35 Willis
- “ Frederick L clerk 100 William b 47 State
- “ George H h 47 State
- “ George P T caulker h 1254 Kempton
- “ Harold ropeworker h 157 Hillman
- “ Henry R milk 1270 Kempton h do
- “ John L clerk Holmes Coal Co h 97 State
- “ J Frank physician 2193 Acushnet av h do
- “ Luella F h 120 Mill
- “ Nathan C T lab h 155 Hillman
- “ Orié ropeworker bds 155 Hillman
- “ Rebecca H widow John C h 51 Parker
- “ Stephen S laborer h 45 Chaffee
- “ Thomas J clerk 152 Arnold h 196 Palmer
- Wefer Elliot H ins 163 Elm h 165 do
- Wegrzyniak Frank Murray grocer 434 Belleville av h 121 Collette

Wegrzyniak

- “ & Kostyla (Frank Wegrzyniak and Frank Kostyla) liquors 161 N Front
- Wegscheider Albertina operative h 305 Davis
- “ John weaver h 305 Davis
- Wehoskey Elena K Mrs demonstrator h 24 Warren
- “ Everett A cond rms 285 Middle
- “ Herbert C glass cutter rms 285 Middle
- Weidner Walter motorman h 518 Coggeshall
- Weigel Jean B fixer h 310 Earle
- “ Julian wvr b 310 Earle
- Weihl Jacob liquors h 171 Maple
- “ Julian weaver bds 310 Earle
- Weik Eleonora M proof reader Times bds 635 County
- “ Mary A died Nov 4 1915
- Weimert Robert shoe worker h 112 Arnold
- “ Robert Mrs h 112 Arnold
- Weiner Abraham clerk b 239 Acushnet av
- “ Harris h 15 Cannon
- “ Louis Mrs h 165 Hathaway
- “ Morris (Guy & Weiner) 37 Weld h 1076 County
- “ Morris shoe repairer 947 S Water h 239 Acushnet av
- Weinstein Isaac dry goods 1020 Acushnet av h 1082 County
- Weir Bridget Mrs bds 124 Hemlock
- “ Charles clerk U St Ry Co h 103 Clark
- “ Elizabeth died Nov 14 1915
- Weird Nora h 799 Brock av
- Weisberg Abraham pedlar h 158 Reynolds
- “ Markus h 1076 County
- Weitzman David second hand furniture 614 and 617 S Water h 614 do
- Welch Albert C salesman 157 Main h 69 Sycamore

GLOBE

J. N. LONHOLDT, Prop. Telephones, Bell 1872-1873, Auto. 2365 Goods called for and Delivered
Down town Office, 932 Purchase St.

DYE HOUSE

220 SHAWMUT AVE.

North End Office, 1014 Acushnet Ave.

Sycamore St. Garage

Telephones

Bell 3191-W

Auto. 3334

AJAX TIRES

Guaranteed 5000 Miles in Writing
Once Used, Always Used

NEW BEDFORD [1916] DIRECTORY

927

Welch

- “ Alice widow James bds 167 Mill
- “ Amelia office asst b 1369 Pleasant
- “ Anthony oper b 59 King
- “ Edmund operative h 9 Morton ct
- “ Edmund oper h 62 Woodlawn av
- “ Edwin weaver h 138 Davis
- “ Emma cook h 172 Emerson
- “ Helen wid Frank h 1369 Pleasant
- “ Helen M teacher Abraham Lincoln school h at Fairhaven
- “ Homer P student bds 69 Sycamore
- “ James h 335 Purchase
- “ James E clerk 15 W French av h 70 Jouvett
- “ James H h 91 Acushnet av
- “ James L clerk P O h 70 Ocean
- “ James W engineer Almshouse h 13 Eighth
- “ John waiter rms 109 Union
- “ John W carpenter h 49 Potter
- “ Joseph toymaker h 59 King
- “ Mary A Mrs dressmaker 13 Eighth h do
- “ Mary F widow James H h 79 Rodney
- “ Peter motorman b 59 King
- “ Thomas clerk h 3 Abbott
- “ see Welch and Walsh
- Welcome Margaret steno b 578 Union
- Weld C Minot pres Lambeth Rope Corp h at Boston
- “ George A clerk 170 Pleasant bds 216 North
- “ Square Hotel, Alexandre Lavasseur prop 46 Weld
- “ Square Pharmacy, D S Considine prop 3-5 Weld
- “ Stephen M & Co of Boston cotton brokers 384 Acushnet av
- Welden James B carpenter h 260 Mt Pleasant
- “ Myrtle clerk 1100 Acushnet av h 260 Mt Pleasant
- Welker Margaret widow h 866 Brock av

- Weller Charles V laborer h 169 Shawmut av
- Wellington Charles farmer h Shawmut av near Plainville rd
- Wells Albert salesman rms 298 Union
- “ Edward copper worker h 70 Linden
- “ Eugene F foreman h 564 Purchase
- “ Eugene L clerk bds 564 Purchase
- “ Josephine Mrs h 313 Acushnet av
- Welsbach Street Lighting Co of America 44 High
- Welsh Agnes E musician b 199 County
- “ Albert E foreman 123 Front bds 114 Newton
- “ Annie F teacher Thomas Donaghy school bds 199 County
- “ Arthur tailor 555 Pleasant h 114 Newton
- “ Edward operative h 138 Davis
- “ Frederick W glass cutter bds 114 Newton
- “ Henry driver bds 199 County
- “ James L clerk P O h 70 Ocean
- “ Joseph J draftsman 22 Clifford bldg bds 237 Weld
- “ Joseph K student bds 199 County
- “ Mary operative h 70 Myrtle
- “ Patriek loom fixer h 237 Weld
- “ Richard F motorman h 70 Myrtle
- “ Robert provisions h 199 County
- “ Thomas twister bds 70 Myrtle
- “ William police sergeant Station 3 h 27 Atlantic
- “ William G h 198 Clinton
- “ see Welch
- Wenstrom Harry E salesman 28 William h at Fairhaven
- Wentworth Alice B Mrs h 477 Acushnet av
- “ Benjamin h 124 Cove
- WENTWORTH CLOTHING CO**
clothing and furnishings F W
Wentworth treas 211 Union
corner Pleasant See page 22
- “ Frank W treas 211 Union h 74 Walnut

STEIGER-DUDGEON CO.

“The WOMAN'S Store”

Tel. Bell 82 & 83, Branches connecting all Depts.

“ “ 160 For Office Only. Auto. 1397

EVERYTHING FOR
WOMEN'S WEAR
AT ALL SEASONS

STERLING AND UNITED STATES MOTOR TRUCKS
Auto Trucking **BENJAMIN F. WATKINS** **AGENT CONTRACTOR**
 AGENT FOR SWINEHART TIRES
 520 ACUSHNET AVE. **BOTH PHONES**

928

NEW BEDFORD [1916] DIRECTORY

- Weppman Charles W, U S A h 46
 Valentine
- Wessiack Anthony M b 614 Kempton
 " Joseph baker h 614 Kempton
 " Joseph Jr foreman b 614 Kempton
 " Katherine C bookbinder bds 614
 Kempton
- Wessly Joseph carp h 22 Washburn
 " Joseph oper h 15 Belleville av
- West Adelaide h 1004 Pleasant
 " Andrew D copper worker h 54
 Durfee
- " Bertram C engineer 6 Campbell h
 209 S Second
- " Charles laborer h 36 McGurk
 " Charles H clerh 645 County h 191
 Campbell
- " Clara A widow William F h 475
 Purchase
- " Clifford clerk bds 336 Coffin av
 " Eliza S widow Noah seamstress
 794 Purchase bds 71 S Sixth
- " Ellis E, N B Auto & Jitney Serv-
 ice h 286 Park
- " Etta P telephone operator 57 N
 Second bds 64 Foster
- " Florence B clerk 693 Purchase h
 64 Foster
- " Frank B driver 229 N Water h
 1131 Purchase
- " George W overseer h 128 Bonney
 " Henry N h 24 Seventh
 " Henry F city wharfinger City Pier
 No 3 h 209 S Second
- " John H W painter b 728 Kemp-
 ton
- " Lowren plumber m 64 Larch
 " Mabel A clerk 794 Purchase bds
 421 Pleasant
- " Melvin h 1643 Purchase
 " Sarah S nurse bds 393 Pleasant
 " Thomas H (Williams & West) 69
 Union h 310 Middle
- " William R painter and textile top
 roll coverer 1886 Purchase h
 96 Madison
- Westby Aloysius (Westby & Baker)
 h 254 Hawthorn
 " & Baker (Aloysius Westby and
 Daniel W Baker) real estate
 791 Purchase rm 11
- Western Union Telegraph & Cable Co
 151 Union
- Westgate Amelia F h 185 Chestnut
 " Charles E drillwkr h 261 Middle
 " Clara h 3932 Acushnet av
 " Clarence E coal 126 Dartmouth h
 99 Oak
- " Delbert W drillmaker h 58 Allen
 " Edward operative b 380 Middle
 " Frances A widow William B h 380
 Middle
- " Frederick driver h 232 State
 " Helen M stenographer 688 Pleas-
 ant bds at Fairhaven
- " Herbert N teamster 3925 Acush-
 net av h do
- " Strafford M h 99 Oak
- " Thomas J foreman h 219 Acush-
 net av
- " William B died June 17 1916
 " William C clerk 386 Kempton h
 366 Ash
- " William G salesman 984 Purchase
 h 373 Park
- Westhead James twister bds 160
 Aquidneck
- Weston C Helen bds 604 County
 " Leroy G delivery clerk h 241
 Chestnut
- " Mary A h 123 Ash
 " Stephen J clerk h 604 County
 " Stephen J Jr clerk h 184 Sumner
 " William H foreman 1 Mill h 38
 Foster
- Wetherbee Ethel C teacher Thompson
 st school bds 297 County
- Wetzel Carl F engineer h 22 Bullock
 " Ferdinand weaver h 11 Cornell pl
- Wexler Nicholas wvr h 54 Roosevelt
- Whalen Catherine widow John h 363
 N Front

Don't dream of what you are going to do! Go and do it.

Kinyon's Short-hand School

Odd Fellows Bldg., Cor. William and Pleasant Sts., New Bedford, Mass.

TURKISH BATHS Sanitary Bath & Treatment Rooms

Hutchinson Bldg., Rooms 207-209,

(IMPROVED)

For LADIES and GENTLEMEN

Eugene T. Auger

Tel. Bell 3256 and 994-W

Bertha L. Whiting

NEW BEDFORD [1916] DIRECTORY

929

Whalen

- “ Edward F second hand bds 363 N Front
“ John J clerk h 158 Ash
“ Nicholas liquors h 10 Robeson
“ Patrick H clerk 376 Kempton h 363 N Front
“ Thomas J actor bds 363 N Front
“ see Whelan and Whalon
Whaling City Cut Glass Co (David A Dexter and Frederick W Baldwin) 177 N Water
Whalley Albert H third hand h 60 Clifford
“ Alice speeder tender b 26 Peckham
“ Edmund J deputy sheriff 49 William rms 3-4 h 150 Middle
“ George changer over h 13 Salisbury
“ Herbert pressman b 235 Austin
“ James H clerk bds 26 Peckham
“ John weaver h 47 Logan
“ John weaver bds 94 Church
“ John F card grinder h 181 Shaw
“ John W died Aug 9 1916
“ Joseph fixer h 94 Church
“ Joseph Jr overseer Acushnet Mills h 345 Earle
“ Robert weaver h 90 Sidney
“ Thomas operative bds 181 Shaw
“ William H overseer Wamsutta Mills h 235 Austin
“ see Wholey
Whalon John C weaver h 12 Reynolds
“ John G grocer 2165 Acushnet av h 906 Belleville av
“ see Whelan and Whalen
Wharmsby William mule spinner h 28 W French av
Wheat J Arthur clerk 2 Union b 94 Hillman
Wheaton Dorothy bds 324 Union
“ Ernest A (Parson's Steam Laundry Co) 270 Acushnet av h 324 Union
“ Helen bds 324 Union

Wheaton

- “ Hiram & Sons (John F Haram and Hymen Mendelson) soda water bottlers 45-51 School
“ Nathan h 16 Spruce
“ Walter F (Wheaton & Co) 64 Mill h do
“ & Co (Walter F Wheaton) publishers 64 Mill
Wheeldon Edward overseer Potomska Mills h 1 Weaver
“ George loom fixer bds 1 Weaver
“ Herbert E oper h 104 Lombard
“ Stuart operative bds 1 Weaver
Wheeler Belle B teacher h 57 Morgan
“ Catherine A Mrs h 55 S Sixth
“ Emma H physician 57 Morgan h do
“ George L shoemaker b 181½ North
“ George F overseer 131 Court h 181½ North
“ Harry F machinist h 574 Kempton
“ John N baker 125 Potomska bds 144 Purchase
“ Joseph H laborer h 89 High
“ Marjorie E clerk 57 N Second b 181½ North
“ Martin V B rms 64 Russell
“ Millard L meat man h 55 Summer
“ Sarah N Mrs h 301 Coggeshall
Whelan Andrew J fixer h 255 Shaw
“ George H hoseman Hose No 6 h 224 County
“ Helena A bds 52 Locust
“ James bds 55 Independent
“ James J salesman 806 Purchase bds 68 Walnut
“ Nicholas liquors 1028 Purchase h 10 Robeson
“ William J clerk 1697 Purchase b 10 Robeson
“ William N lieut Engine No 4 h 143 Pleasant
“ see Whalon
Whelden Avery shoewkr b 403 Cottage

Coal

Akin - Denison Co.

Walnut, cor. Water St., 640 Pleasant St.

1218 Acushnet Av., 129 Cove St., Wharf, Foot of Hillman St.

Central Lumber and Supply Company

LUMBER & INTERIOR FINISH

Bell Phone 1919 Office, 172 No. Water St., New Bedford Auto 1513

900

NEW BEDFORD [1916] DIRECTORY

Whelden

- “ Charles C clerk 55 S Water h 122 David
- “ Charles C chauffeur b 122 David
- “ Thomas H shoemaker h 91 Armour
- Whepley John R lineman 57 N Second rms 974 Purchase
- Whewell John W weaver h 96 Ruth
- “ Robert operative bds 96 Ruth
- Whipple Rebecca E widow Frederick J h 722 Kempton
- “ William H carpenter h 75 Beech
- Whitaker James h 43 Locust
- “ Sylvia E stenographer 814 Purchase bds 43 Locust
- Whitecomb Edgar B asst supt 41 William h 805 Kempton
- “ Guy M candy maker h 6 Bethel
- White Albert B police Station 3 h 80 Newton
- “ Albert P sales h 166 Campbell
- “ Albert P Mrs dressmaker h 166 Campbell
- “ Almon K eyeletter h 172 Hathaway
- “ Annie E h 247 Mill
- “ Arthur C chauffeur h 12 Grape
- “ Augustus T nurseryman h 3521 Acushnet av
- “ Charles operative h 301 Davis
- “ Clifford L clerk bds 195 Grinnell
- “ Clinton H bds 103½ South
- “ Edna B h 65 Washburn
- “ Elizabeth B h 21 Centre
- “ George D h Bradley rd
- “ George E fore h 251 Purchase
- “ George E Jr eyelet maker bds 251 Purchase
- “ Gertrude L clerk Booth Mfg Co bds 592 Kempton
- “ Gordon I stenographer 315 Municipal bldg bds 103½ South
- “ Harry K commercial traveler h 59 Court
- “ Harry O musician h 3501 Acushnet av
- “ Mrs L widow George h 161 Mill

White

- “ Isabelle widow Solomon h 268 Middle
- “ John laborer h 1242 Purchase
- “ Leannah E H widow Thomas h 77 Willis
- “ Lemuel H (White & Fairchild) druggist 322 County h 195 Grinnell
- “ Martha widow Thomas nurse h 505 Cottage
- “ Martha A M widow Adoniram J M h 592 Kempton
- “ Martin piper h 82 Holly
- “ Myra D widow Henry h 42 Summer
- “ Nicholas S painter h 191 Davis
- “ Otis W janitor 226 Union h 103½ South
- “ Pardon G h 254 County
- “ Pearl J carpenter h 292 Austin
- “ Robert S h 58 Campbell
- “ Sampson Stanley janitor h 554 Kempton
- “ Samuel S h 120 Florence
- “ Sewing Machine Co 1015 Purchase
- “ William foundry worker h 31 Dudley
- “ William lineman h 65 Penniman
- “ William spinner b 1042 Acushnet av
- “ William G grocer 149 Dartmouth h 1 Oak
- “ & Fairchild (Lemuel H White and Thomas H Fairchild) druggists 322 County
- “ see LeBlanc
- Whitehead Albert yardman h 561½ Cottage
- “ Alfred L joiner h 622 Summer
- “ Alice Mrs weaver h 15½ Viall
- “ Anna widow James h 989 County
- “ Edith weaver h 29 Salisbury
- “ Edmond mule spinner h 189 Hathaway
- “ Edward mason bds 51 Summer
- “ Elizabeth widow Samuel h 114 Newton

CHAMBERLAIN, BORDEN & SILVA
REAL ESTATE 194 UNION STREET
 BOTH PHONES

WE ARE SOLE LOCAL AGENTS
For 'Dorothy-Dodd' Shoes for Women

Also 'Emerson' Shoes for Men
THIS YEARS MODELS ARE BETTER THAN EVER

CUSHING & BOUCHER

SUCCESSORS TO SCHULER BROS.

848 PURCHASE STREET

NEW BEDFORD [1916] DIRECTORY

931

Whitehead

- " Elizabeth widow Thomas bds 189 Hathaway
 - " Ernest shoe worker h 163 Holly
 - " Estella bds 114 Newton
 - " Frank L steamfitter 111 Cove h 154 Aquidneck
 - " Fred spinner h 321 Earle
 - " George W operative h 197 Belleville rd
 - " Harry spinner h 38 Reynolds
 - " John h 200 Nash rd
 - " John B clerk 693 Purchase h 28 Liberty
 - " Joseph letter carrier h 25 Rounds
 - " Martha Mrs h 132 Bowditch
 - " Mary weaver bds 29 Salisbury
 - " Nancy and Bettie carders h 24 Welcome
 - " Obed chauffeur h 117 Sylvia
 - " Walter overseer h 157 Richmond
 - " William laborer and variety 154 Shawmut av h 121 Willow
 - " William H engineer h 140 Norman
 - " William S mason h 51 Summer
- Whitehouse Frank H G dentist 850 Purchase h at Boston

- Whiteley Flora B wvr b 130 Division
- " Hannah Mrs h 1369 Pleasant
 - " Harold fixer h 296 Tinkham
 - " Jeanette Mrs h 130 Division
 - " Mary H oper bds 1369 Pleasant
 - " Samuel machinist h 169 David
 - " Thomas bds 850 First

Whiteside Albert Mrs h 224 State

- " Christina M oper b 586 Kempton
 - " David ball player h 30 Buttonwood
 - " James S mach bds 586 Kempton
 - " John weaver h 17 Viall
 - " John Jr driver h 232 Park
 - " Robert M gardener b 25 Florence
 - " Stephen overseer 131 Court h 586 Kempton
 - " Thomas L clerk h 40 Keene
- Whitfield Daniel W drill maker b 264 Mill

Whitfield

- " Edgar J chauffeur h 44 Allen
 - " Robert L janitor h 315 Middle
- Whitford Susan widow Thomas E h 157 Fair
- Whitham Edward H dentist 1641 Acushnet av h do
- " Francis T linotype oper Standard bds 380 N Front
 - " James weaver h 110 Hathaway
 - " Thomas watchman h 380 N Front
- Whiting Alice H h 140 Cottage
- " Bertha L (Sanitary Bath & Treatment Rooms) 222 Union h 115 Brigham
 - " Louise S bds 140 Cottage
 - " Nathan B clerk h 447 Allen
 - " Susan A h 140 Cottage

WHITINSVILLE SPINNING RING CO Whitinsville Mass See advt over Spinning Rings

- Whitlow Evelyn M steno b 96 Middle
- " Louis S electrician b 96 Middle
 - " Samuel electrician 96 Middle h do
 - " Samuel 2nd elec h 85 Topham
- Whitman Arnold sales rms 79 North
- " Arthur D teacher h 72 Brigham
 - " Arthur D teacher High school h 338 Orchard
 - " David laborer h 10 Social
 - " Joseph operative b 1268 Pleasant
 - " Mills (A G Mason) treas cotton goods foot Coffin av
 - " Ralph M mgr 52 N Second h at Providence R I
- Whitney Abbie D bds 59 Hill
- " Alfred E freight conductor h 260 Summer
 - " Charles C student bds 56 State
 - " Corporation The collections 1116 Purchase
 - " Edward G (Whitney Pharmacy Co) 286 Acushnet av h 56 State
 - " Edward M physician 27 S Sixth h do
 - " Edward T student bds 56 State

Office Phones: Bell 1400; Auto. 2163

Res. Phone: Auto. 2151

FUNERAL DIRECTOR & EMBALMER

PRIVATE AMBULANCE SERVICE

ALDEGE CHAUSSE' - - 386 NORTH FRONT STREET

A. S. FRANCIS ALL KINDS OF INSURANCE

27 MASONIC BUILDING

Telephone Connection

952

NEW BEDFORD [1916] DIRECTORY

Whitney

- “ Emily Mrs rms 1156 Purchase
- “ Emma M h 33 Arch
- “ Louis M pres 1120 Purchase h 32 Parker
- “ Pharmacy Co (Edward G Whitney) 286 Acushnet av
- “ Tyler A clerk 182 Union h 883 Pleasant
- “ Vernon H bds 32 Parker
- “ Walter rms 1156 Purchase
- Whitton Chauncey G special agent N B M V & N Steamboat Co h 42 Rotch

“ see Whitton

Whittaker Ada widow Arthur h 11 Lucas

- “ Albert fixer bds 41 Rivet
- “ Benjamin elec h 254 Chestnut
- “ Edward S manager 103 Front h 24 Ward
- “ Emily operative bds 11 Lucas
- “ Frank violin teacher 93 S Sixth h do
- “ Fred weaver h 190 Dean
- “ Fred operative b 963 Brock av
- “ George H h 26 Bullock
- “ Grace clerk 1100 Acushnet av b 2057 Purchase
- “ Henry h 1530 Purchase
- “ Henry clerk bds 374 Cedar Grove
- “ Henry spinner h 342 Nash rd
- “ James loom fixer h 7 E Durfee
- “ James (Whittaker & Co) h 43 Locust
- “ James M tackmaker h 342 Cedar
- “ Jesse weaver h 16 Willow
- “ John weaver h 156 Church
- “ John T h 59 Valentine
- “ May C stenographer 693 Purchase bds 464 County
- “ Miriam bookkeeper bds 11 Lucas
- “ Rebecca widow Abraham h 374 Cedar Grove
- “ Samuel letter carrier P O h 51 Brigham
- “ Samuel weaver h 4 Robeson

Whittaker

- “ Sarah Mrs h 45 Bowditch
- “ Thomas weaver h 1369 Pleasant
- “ Thomas W loomfixer h 28 Sidney
- “ Walter letter carrier h 3 Homer
- “ William shoe repairer 1802 Purchase h 2 Durfee
- “ William weaver h rear 36 Linden
- “ William H twister h 12 Studley
- “ William W Jr salesman 1 William h 315 Summer
- “ & Co (James Whittaker and Allen McAlpine) liquors 1645 Acushnet av

Whittemore Harry E supervisor of music public schools h 151 Brownell

Whitten Helen P bookkeeper 13 Hamilton bds 223 Grinnell

Whittier Palmer shipper b 461 Union
“ Stella telephone operator 57 N Second bds 50 Borden

Whittle Charles frame tender h 61 Belleville rd

- “ Charles F weaver h 128 Reynolds
- “ Edward loom fixer h 14 Cleveland
- “ Edward weaver h 49 Roosevelt
- “ Florence D clerk Nashawena Mills bds 450 Union
- “ Fred collector 850 Purchase h 76 Allen
- “ Fred operative h 17 Social
- “ Harold bkpr bds 61 Belleville rd
- “ James E weaver h 17 Social
- “ Jane widow Lawrence h 87 Potomaska

“ John C overseer Bristol Mfg Co h 450 Union

- “ Joseph painter bds 17 Social
- “ Joseph Jr spinner bds 17 Social
- “ Mary widow h 9 E French av
- “ Thomas spinner h 44 Salisbury
- “ Thomas spinner b 9 E French av
- “ Thomas Jr spinner b 44 Salisbury

Whitton Sarah died July 1 1916

Whitworth Jacob weaver h 212 Bowditch

**PELEG H. SHERMAN 506 COUNTY ST.
FUNERAL DIRECTOR AND EMBALMER**

OFFICE PHONES
Bell 690-W. Auto. 1305

RESIDENCE PHONES
Bell 690-R. Auto. 1306

DIAMONDS A. C. Gardner

Watchmaker and Jeweler

Successor to Wm. L. Kelley
Established 1867 230 Union St.

NEW BEDFORD [1916] DIRECTORY

933

Whitworth

- “ James A mule spinner h 163 Belleville rd
- “ Percy machinist h 118 Clara
- “ Robert carder h 5 E French av
- “ Robert engineer h 15 E French av
- “ Robert (45 Logan) died Feb 7 1916

- Wholley Maria clerk b 44 Reynolds
- “ Thomas laborer h 44 Reynolds
- “ Thomas R driver b 89 Walden
- “ see Wooley

- Whyatt Alenah clerk h 72 Adams
- “ John operative bds 313 Earle
- “ see Wyatt

- Whyte Agnes stenographer William C Jones Co b 9 Stone

- Wiater Antonio laborer h Menton st

- Wieha Joseph weaver h 76 Linden

- Wiehersi John oper bds 74 Eugenia

- Wick Dudley bkpr h 248 Eugenia

- Wickens Sarah J hskpr 123 Hillman

- Wiekham Lavinia E Mrs h 69 Liberty

- Wicks Rodolphus D clerk 9 N Water h 63 Jenny Lind

- Widuch John oper h 200 Cedar Grove

- Wiecek Andrew (Kogut & Wiecek) h 60 Washburn

- Wieczorek Wladislaw weaver bds 192 Sawyer

- Wiener Lawrence bkpr h 275 Cedar Grove

- Wiggins Charles D clerk 100 William h 204 North

- “ Gertrude E M bds 38 Beech
- “ James h 432 Kempton
- “ Lilla M widow William H h 38 Beech
- “ Matilda Mrs h 303 Middle
- “ Walter F janitor 814 Purchase h 38 Beech

- Wigley Alfred mach h 67 Howard

- Wignall Annie oper bds 17 Thatcher
- “ Fred painter bds 17 Thatcher
- “ Gertrude operative h 152 David
- “ John H S fixer h 30 Salisbury
- “ Julia widow Fred h 17 Thatcher

Wignall

- “ William molder 229 N Water h 156 David

- Wijilerek Stanislaw weaver bds 108 Phillips av

- Wijituszetski Stanislaw weaver h 18 Salisbury

- Wilber Annie E widow George W h 39 Bullock

- “ Bessie A clerk 778 Purchase bds 225 Grinnell

- “ Everett L cond h 16 LaFrance ct
- “ George W Jr city laborer h 39 Bullock

- “ LeRoy W salesman 65 William h 291 Allen

- “ Shepard B supt h 360 Mill
- “ William A milkman h 111 Durfee

- “ William S clerk 455 Purchase h 873 Pleasant

- Wilbor Alfred P clerk N B C M Corp bds 745 County

- “ Herbert C teller 61 William 745 County

- “ Walter C clerk Sharp Mfg Co b 745 County

- Wilbour Hattie M rms 133 Clinton

- Wilbur Adelaide B widow N Hervey h 2344 Acushnet av

- “ Arthur T sawyer h 2348 Acushnet avenue

- “ Earle T auto repairman h 180 Middle

- “ Elizabeth G b 2344 Acushnet av
- “ Elmer C rem to Providence R I

- “ Fanny H teacher Harrington Memorial school bds 378 North

- “ Frank S mariner h 159 Hillman
- “ Gladys nurse St Luke's Hospital bds do

- “ Henry K chauffeur h 115 Smith
- “ Howard C elec bds 378 North

- “ James A laborer h 39 Mill rd
- “ John B inspector N B W W 312 Municipal bldg h 274 Palmer

- “ Nannie C widow Edward P h 378 North

Ernest Howarth & Co. Electrical Contractors
General Repairs and Supplies

668 Pleasant Street Tel. Connection, Office and Residence

H. W. JOHNS - MANVILLE CO.
Transite ASBESTOS SHINGLES
Sold by GREENE & WOOD Pine St., off
 So. Water St.

904

NEW BEDFORD [1916] DIRECTORY

Wilbur

- “ Raymond H clerk N E C Y Co h
274 Palmer
- “ Samuel A laborer h 75 Norman
- “ Sarah B wid John T h 420 Union
- “ Theodore H bds 378 North
- “ Walter H foreman 29 Brook h
1217 Rockdale av
- “ William A ropemkr h 650 Cottage

Wilcock Eliza A oper h 75 Hathaway

- “ James spinner h 343 Bowditch

Wilcox Adley painter h 227 Mill

- “ Agnes M Mrs h 49 Smith
- “ Albert E carpenter h 154 Mill
- “ Almira h 84 Forest
- “ Amos boxmaker h 25 Reynolds
- “ Annie bds 18 Seventh
- “ Arlington piper bds 15 Bourne
- “ Charles rem to Fairhaven
- “ Charles C glass cutter b 41 Arch
- “ Charles T fore h 124 Maxfield
- “ Charles Y teas h 28 Pearl
- “ Cynthia B widow Isaiah H h 506
Aeushnet av
- “ David S city teamster h 331 Rivet
- “ Emily K wid Thomas h 202 Middle
- “ Emily T bds 202 Middle
- “ Ermine teacher John H Clifford
school h 82 Morgan
- “ Ethel M asst Public Library bds
436 Union
- “ Frank S treas City Mfg Corp h
53 S Sixth
- “ F Milton oper b 5 E French av
- “ George H carp h 4 Bonney
- “ George L h 253 Elm
- “ Grace bds 454 Sawyer
- “ Hannah N widow Edward F h
162 Smith
- “ James spinner h 343 Bowditch
- “ James weaver h 80 Adams
- “ Jane h 5 E French av
- “ Jennie Mrs dressmaker rms 3
Park pl
- “ John spinner h 482 Bolton
- “ John W tool sharpener h 351 Clin-

Wilcox

- “ Joseph loom fixer h 68 Hathaway
 - “ J Herbert died July 18 1916
 - “ Luthan T, U S N b 11 Chestnut
 - “ L Gertrude asst Public Library
bds 82 Morgan
 - “ Mary E h 218 Middle
 - “ Mary E widow Charles S h 82
Morgan
 - “ Miner W cotton broker 23 N Sec-
ond h 135 Cottage
 - “ Patty h 65 Clinton
 - “ Phoebe bds 82 Morgan
 - “ Richard weaver rms 111 County
 - “ Richmond L clerk 693 Purchase h
436 Union
 - “ Seth A police bds 177 Court
 - “ Susan M wid Luthan h 11 Chest-
nut
 - “ Thomas B Jr h 9 Maple
 - “ Warren C machinist h 125 Oak
 - “ William F driver bds 7 North
 - “ William H h 41 Arch
 - “ Willis R h 341 Chancery
 - “ Zillah wid J Herbert 192 Arnold
- Wild Arthur T pork 131 Blackmer h
630 First**
- “ William T spnr h 80 Katherine
- Wilde Adelaide F Mrs h 468 Pleasant**
- “ Alfred copper wkr h 865 County
 - “ Alice wid James h 269 Coggeshall
 - “ Andrew baker 55-57 Meehnics
lane h 84 Chancery
 - “ Anna widow h 862 First
 - “ M Annie stenographer 688 Pleas-
ant bds 35 Chestnut
 - “ Channing linotype oper Standard
h 449 Union
 - “ Clara G widow Edmond L h 73
Borden
 - “ Edward A clk h 84 Chancery
 - “ Elton S gen supt U St Ry Co 814
Purchase h 468 Pleasant
 - “ Ezra C clk 82 Union h 35 Chestnut
 - “ Harold clk bds 274 Weld
 - “ James E ins agent h 274 Weld
 - “ James I twister bds 13 Viall

KEMPTON ST. GARAGE SERVICE
SUPPLIES

1014 Kempton St. **STOWELL & SHARD** Phone 4311 **REPAIRS**

Metropolitan Window & House Cleaning Co.

TEPPER BROS., Props.

Estimates Cheerfully Given. Expert Workmen. Bell Telephone 2661.
Room 4, Blackmer Bldg., 969 Purchase St., New Bedford, Mass.

NEW BEDFORD [1916] DIRECTORY

935

Wilde

- “ James W ins agent 41 William b
274 Weld
- “ Percy D clerk bds 396 Cottage
- “ Percy clerk U St Ry Co
- “ Ralph T spinner h 15 Morton et
- “ William died Jan 13 1916
- “ William spinner h 65 Swift
- “ William L died June 14 1916
- “ Wright mule spnr h 32 McGurk
- Wilder Robert waiter 435 County
- “ William operative h 115 David
- Wilders George oper h 19 Ruth
- Wilding Benjamin oper h 474 Summer
- “ George rem to Fairhaven
- “ James W second hand h 133 Ruth
- “ Robert operative h 281 Davis
- “ Thomas oper h 287 Coffin av
- “ William bottler b 1610 Purchase
- “ William wvr h 479 Cedar Grove
- Wildman David laborer h 109 Tallman
- Wilensky Phillip pedlar h 1076 County
- Wiley Charles oiler h 211 State
- “ Charles oiler h 39 Locust
- “ George F appr Standard bds 809
County
- “ James A laborer h 1058 Purchase
- “ see Willey
- Wilkie Edward H eng h 14 Fair
- Wilken August G cotton classer Booth
Mfg Co h 386 Arnold
- Wilkins George A h 27 Hillman
- “ Gustav clerk rms 386 Arnold
- Wilkinson Albert E painter h 156
Reynolds
- “ Alfred A weaver h 209 Hathaway
- “ Arthur electrician h 66 Lindsey
- “ Benjamin loomfixer h 15 Thatcher
- “ Charles M C died Nov 13 1915
- “ Christopher weaver h 142 Crapo
- “ Daniel inspector h 7 Sears
- “ David h 1035 County
- “ Elizabeth Mrs h 118 Norman
- “ Elizabeth A wid William h 357
Bowditch
- “ Ellen weaver bds 142 Crapo
- “ Ellis molder h 27 Valentine

Wilkinson

- “ Esther A widow Charles M C h
12 Pope
- “ George spinner h 31 Jouvett
- “ George weaver h 27 Jouvett
- “ George V hairdresser h 13 Wil-
bur av
- “ Gladys clk 182 Union b 12 Pope
- “ Harold artist bds 150 Reynolds
- “ Harry weaver h 457 Brock av
- “ Hartley weaver h 238 Sawyer
- “ Henry city laborer h 147 Crapo
- “ Henry A broom maker 35 Parker
b 156 Reynolds
- “ Henry W rem to Providence R I
- “ Herbert twister bds 28 Cove
- “ James weaver h 13 Viall
- “ James weaver h 94 Bowditch
- “ James Jr coal h 154 Davis
- “ Jane wid William h 435 S Front
- “ John h 105 Hemlock
- “ John bookkeeper bds 118 Norman
- “ John librarian S Water cor Black-
mer h 27 Stapleton
- “ John T overseer Acushnet Mill
Corp h 184 Thompson
- “ Joseph machinist h 268 Palmer
- “ Joseph weaver bds 118 Norman
- “ Joseph Jr operative h 15½ Viall
- “ Leonard oper h 92 Smith
- “ Leonard Jr overseer Hathaway
Mfg Co bds 92 Smith
- “ Margaret E Mrs h 59 Kempton
- “ Marion F millinery 1035 County
h do
- “ Richard overseer h 141 Rounds
- “ Richard weaver h 32 Ashley
- “ Robert operative h 590 Brock av
- “ Robert A Jr wvr h 118 Norman
- “ Robert J mach bds 105 Hemlock
- “ Walter second hand h 114 David
- “ William motorman h 958 County
- “ William operative h 3 Bannister
- “ William variety 78 Cove h do
- “ William weaver bds 27 Jouvett
- “ William H fixer b 48 Ryan
- Willard Thomas wvr b 1858 Purchase

Remember to investigate our methods before taking up a business course.

Kinyon's Commercial School

Odd Fellows Bldg., Cor. William and Pleasant Sts., New Bedford, Mass.

T. J. MORIARTY

300-308 Purchase St., New Bedford
Old No. 184 Fourth St.

Painter and Paperhanger

WALL PAPERS, PAINTS & MOULDINGS
CENTURY ASBESTOS SHINGLES

HARDWARE

Beaver Board

936

NEW BEDFORD [1916] DIRECTORY

Willet Charles C clerk h 215 North
Willet Frank laborer h 131 State
" Thomas oper h 27 Hicks
Wiley Harold E teacher High school
h 429 Court
Williams Abbie H clerk 790 Purchase
h at Fairhaven
" Albert barber h 56 Jouvett
" Albert M florist 180 Acushnet av
h 175 do
" Alexander S eng h 119 N Second
" Alice operative bds 70 Dudley
" Angelo fruit 1512 Acushnet av h
do
" Anna bds 55 Ward
" Annabel C teacher manual train-
ing Hosea M Knowlton school
bds 92 Campbell
" Annie Mrs h 268 S Front
" Benjamin F watchman h 60 Bab-
bitt
" Benjamin F Jr police Station No
4 h 178 Ash
" Blanch Mrs h 24 Walnut
" Charles driver h 161 S Second
" Charles H police Station No 4 h
84 Rotch
" Cora h 6 Franklin
" Edmund oper bds 511 N Front
" Edward bellman b 1272 Pleasant
" Edward machinist h 173 Cedar
" Edward paving cutter h 184
Shawmut av
" Etta h 6 Franklin
" Flora N wid Joseph h 153 Grin-
nell
" Florence A clerk bds 153 Grinnell
" Frank laborer 229 N Water h 10
Harmony
" Frank S carp h 71 Acushnet av
" Fred A chief eng U S S Azelia h
345 Union
" George carpenter h 321 Cedar
" George glass cutter h 53 Crapo
" George F chief clk 2 Union h 526
Cottage

WILLIAMS GEORGE P motor cycles
bicycles and supplies 255 Un-
ion bds 175 Maple See page 15
" George W glasscutter h 14 Bourne
" G Walter principal High school
h 133 Bedford
" Hugh carder h 70 Dudley
" Hugh Jr speeder tender bds 70
Dudley
" James A gardener h 78 Oak
" John h 69 Spruce
" John architect r 77 Merrimac h do
" John bookkeeper 52 Front rms 55
Walnut
" John laborer h 82 School
" John A helper h 71 Peckham
" John A Jr weaver b 71 Peckham
" John O clerk bds 60 Babbitt
" John R helper 67 S Water h 518
Coggeshall
" Joseph hostler h 51 Hemlock
" Joseph D second hand h 79 Wash
" Joseph H (Williams & West) 69
Union and lunch 85 Cedar h
83 do
" Joseph L fireman h 48 Crapo
" Joseph S manager 144 Union h
at Fall River
" Joseph S undertaker 137½ Acush-
net av h 175 do
" J Oscar janitor h 155 Florence
" Leah Mrs weaver h 47 Ashley
" Lillian A cashier 100 William b
153 Grinnell
" Leo operative bds 10 Harmony
" Louis S undertaker 173½ Acush-
net av h do
" Louisa widow Alexander h 317
Kempton
" Louise widow Alexander h 150
Purchase
" Manuel A real estate 498 Bolton
h do
" Maria h 561 First
" Maria Mrs h 6 Franklin
" Marianna Mrs h 332 Cottage
" Mary widow h 48 Cedar

STORAGE BATTERIES

WILLIAM LAW COMPANY, Kempton and Pleasant Sts.

Willard Storage Battery Depot

Bosch Magneto Service Station

New Bedford Steam Carpet Beating and Rug Works

F. W. BESSE, Prop., successor to H. M. MAINE
Corner NORTH and NORTH WATER STS.

Bell 962

Established 1884

Automatic 1403

NEW BEDFORD [1916] DIRECTORY

937

Williams

- “ Mary wid John T h 281 S Water
- “ Mary E wid Joseph H variety 64 Oak h do
- “ Mathew elevatorman 182 Union h 310 Ash
- “ Millus carpenter h 210 Broek
- “ Moses H lab h 456 Maxfield
- “ Moses I drill maker h 264 Mill
- “ Nellie clerk bds 498 Bolton
- “ Olive A teacher Thomas R Rodman school bds 77 Merrimac
- “ Ralph G student bds 133 Bedford
- “ Regina F Mrs (Vienna Hair & Corset Shop) h 526 Cottage
- “ Robert clerk rms 93 Middle
- “ Sarah Mrs h 93 First
- “ Thomas laborer h 511 N Front
- “ Thomas W chief engineer U St Ry Co h 37 Plymouth
- “ Thomas W porter h 389 Hillman
- “ William clerk bds 332 Cottage
- “ William clerk 979 S Water h 1581 Purchase
- “ William F chief engineer Harbor & Land Commission and consulting engineer 301 Municipal bldg h 34 Court
- “ William J clerk h 176 Allen
- “ William S insurance h 332 Cottage
- “ & West (Joseph H Williams and Thomas H West) restaurant 69 Union

Williamson Alice M housekeeper 264 Pleasant

- “ Harold H reporter Standard h 54 James
- “ Richard steward h 111 David
- “ Richard Jr clerk h 115 David
- “ Sidney operative h 60 Salisbury
- “ Thomas operative b 12 Cleveland
- “ T Wilson timekeeper h 36 Seventh
- “ William ins agt 508 Pleasant rm 205 h 171 Dean

Willis Alice Mrs h 54 Katherine

- “ Edith bookkeeper 566 Pleasant b 52 Seventh

Willis

- “ Ellis S h 19 Fair
 - “ Henry P furrier and men's furnishings 566 Pleasant h 52 Seventh
 - “ Lena M Mrs supervisor of sewing public schools h 45 Richmond
 - “ Mary C wid Rufus H h 27 Collins
 - “ Nellie operative b 54 Katherine
 - “ William H (Plaisler & Willis) 160 N Water h 272 Palmer
- Williston Hiram L b 377 Kempton
- “ Leander A carpenter h 158 Mill
- Willoughby Benjamin F salesman 836 Purchase h at Mattapoisett
- Willow Tea Room (Mrs Nellie M Macallister) 782 Purchase
- Wilmarth John eng h 525 Cottage
- Wilmot Albert oper b 157 Richmond
- “ Charles oper b 157 Richmond
 - “ Dora E forelady h 446 Bolton
 - “ Emma wid Charles h 157 Richmond
 - “ George H fixer b 162 Sawyer
 - “ Harold A h 80 Bay
 - “ Leonard mach bds 30 Ashland pl
- Wilmot's Orchestra 80 Bay
- Wilson Ada wid Luke h 15 McGurk
- WILSON ALFRED B** prop Wilson Inn 583 Purchase h do See p 9
- “ Alice Mrs 11 Harmony
 - “ Andrew Y Jr upholsterer 790 Purchase b 583 do
 - “ Annie wid John h 426 N Front
 - “ Annie Mrs bds 62 Roosevelt
 - “ Benjamin laborer h 496 Bolton
 - “ Caroline H bds 152 William
 - “ Charles A instructor N B Industrial school h at Fairhaven
 - “ Charles H roll coverer rms 1610 Purchase
 - “ Daniel carpenter h 213 Chancery
 - “ Daniel W h 43 Foster
 - “ Earl D reporter b 80 Morgan
 - “ Edna T teacher b 152 William
 - “ Edward fixer h 4406 Acushnet av
 - “ Edward L painter 61 Durfee h do

AKIN-DENISON CO. PAINTERS AND DECORATORS

:: NORRIS PAINT STORE ::
KYANIZE VARNISH STAINS 738 PLEASANT STREET
 Bell Phone 4233

900

NEW BEDFORD [1916] DIRECTORY

Wilson

- “ Edward T h 439 County
- “ Edward T undertaker b 152 William
- “ Elizabeth wid William h 275 Mill
- “ Elizabeth wid George h 1174 Purchase
- “ Elmer iron worker bds 275 Mill
- “ Elsie A asst sec B b 152 William
- “ Emma nurse bds 135 Arnold
- “ Frank operative h 36 Cove
- “ Frederick G chauffeur rms 35 Eighth
- “ Frederick J foreman h 91 Walden
- “ George oper h 113 Belleville rd
- “ George A shoe worker b 43 North
- “ George F engineer h 138 State
- “ Gertrude bds 152 William
- “ Gordon farm hand bds 275 Mill
- “ Grace L stenographer W F Nye Fish Island bds 43 North
- “ Harold K engineer h 37 Allen

WILSON HENRY P (Estate) undertakers 167 William See back cover

WILSON INN (Alfred B Wilson prop) 583 Purchase See p 9

- “ Israel J carpenter h 141 Robeson
- “ James fireman h 85 Myrtle
- “ James mach h 66 Washington
- “ James weaver h 6 Stapleton
- “ James H printer h 207 Church
- “ John operative bds 98 Merrimac
- “ John machinist h 72 Mt Vernon
- “ John weaver h 377 Bowditch
- “ John A baker b 85 Myrtle
- “ John E loom fixer h 177 Arnold
- “ Joseph armature winder U St Ry Co h 496 Bolton
- “ Joseph clerk bds 496 Bolton
- “ Joseph helper bds 496 Bolton
- “ Joseph operative h 171 Coffin av
- “ Lillian V wid John D h 27 Cedar
- “ Mary wid Benjamin h 496 Bolton
- “ Mary E operative bds 496 Bolton
- “ Mary H bds 152 William
- “ Mary J h 158 Mill

Wilson

- “ Matilda E operative b 11 Harmony
- “ Matthew M oper b 98 Merrimac
- “ Mattie L bkpr h 709 County
- “ Maude M Mrs h 397 Cedar
- “ Michael blacksmith h 98 Merrimac
- “ Nancy J wid Benjamin h 43 North
- “ Otis J fore 170 Pleasant h 329 Orchard (S)
- “ Robert fireman h 29 Valentine
- “ Robert Jr laborer b 29 Valentine
- “ Robert J variety h 48 Ocean
- “ Thomas weaver h 113 Bates av
- “ Thomas H carpenter h 123 Willis
- “ Thomas H fixer bds 15 McGurk
- “ Thomas H housekeeper police dept Station No 4 h 247 Middle
- “ Thomas J clerk 943 Purchase h 135 Arnold
- “ Wallace B gen mgr Akin-Denison Co coal dept 640 Pleasant h 242 Hawthorn
- “ Walter E rodman 302 Municipal bldg bds 341 Orchard (S)
- “ William operative b 98 Merrimac
- “ William stucco worker h 52 Mill
- “ William A h 49 Willow
- “ William D clk P O h 350 County
- “ William Henry fireman h 130 Myrtle
- “ William H oxyacetylene welding 7 Bedford h 15 Richmond
- “ William H mach h 126 Reynolds
- “ William H Jr mach h 23 Jenny Lind
- “ William T clerk h 118 High
- “ Winona P clerk 201 Union b 141 Robeson

Wimer George A painter h 206 Chestnut

Winavsky Joseph oper h 119 Nash rd

Winborne Annie h 324 Ash

“ Charlotte wid Henry h 326 Ash

“ James P tackmaker h 315 Ash

“ William laborer h 341½ Middle

Winchel John M h 34 McGurk

MITCHELL'S DAIRY MILK and CREAM
 :: Wholesale and Retail ::

165 MT. VERNON STREET - - Telephone 3303-W

**ASK YOUR
GROCER FOR**

OLD COLONY BUTTER

NEW BEDFORD [1916] DIRECTORY

939

Winchester Alice P teacher Cedar
Grove st school h 182 Kempton
" Helen clerk 797 Purchase bds 144
N Front
" Lucy F teacher Middle st school
h at Fairhaven
" Nellie F wid Charles h 425 Aensh-
net av
" Wilbur over 131 Court h 238 Ash

Windle John W fireman h rear 874
County

Windsberg Oscar dry goods 263 Cog-
geshall bds 142 Belleville av

Winegar Sannuel P eng h 175 Mill

Winfield Elnora G Mrs dressmaker
302 Middle h do

" George H baker 372 Kempton h
302 Middle

Wing Alice B bds 81 Chestnut
" Annie H h 31 Walnut

" Avis A bkpr 23 N Water b 379
Clinton

" Charles F 790 Purchase h 37 S
Sixth

WING CHARLES F CO THE INC
house furnishings 790 Purchase
See page 22

" Charles F Jr sec and treas 790 Pur-
chase h 61 Morgan

" Charles H elk h 379 Clinton

" Charles S Capt tel oper Central
Fire Station h 76 S Sixth

" Edward H 790 Purchase h at Pa-
danaram

" Emma P wid John h 129 Mt Plea-
sant

" Georgia F bds 81 Chesnut

" Horace C h 24 S Sixth

" James T lieutenant oper Central
Fire Station h 34 Sagamore

" John clerk 145 Union b 76 S Sixth

" John Jr salesman h 180 Middle

" Joseph B lieutenant of police Station 4
h 81 Chestnut

WING J & W R & CO clothing and
commission merchants 191 Un-
ion See top lines

Wing

" Lawrence P clerk N B Five Cents
Savings Bank 791 Purchase h at
Dartmouth

" Mary L elk U St Ry Co 814 Pur-
chase b 34 Sycamore

" Phoebe W widow Edward died
Sept 15 1915

" Richard L chemist Holmes Mfg Co
h 37 S Sixth

" William A h 24 S Sixth

" William R bds 31 Walnut

Wingate Hattie nurse St Luke's Hos-
pital bds do

Winiarsky Joseph window cleaner h
344 Kempton

Winn John F clerk rms 1025 Purchase
" Patrick J painter rms 920 Pur-
chase

" Philip mule spinner h 27 Juniper

" Thomas mule spinner h 32 Nelson

" Thomas P freight cond h 408 Park

Winnie David H master mechanic h 245
Elm

Winship Estelle Mrs milliner 231 Ash
h do

" Frank salesman h 231 Ash

" Fred H h 18 Cedar

" Fred H Jr dentist 666 Pleasant h
81 Walden

" Annie Mrs h 55 Maitland

Winslow Alonzo F driver h 109 Austin

" Benjamin S physician 1063 So
Water h do

" Betsey B h 315 County

" Cornelia G wid Benjamin h 242
Pleasant

" Edward W comber repairer 672
Purchase h 61 Chancery

" Elizabeth widow Hudson h 404
Summer

" Everett E clerk h 488 Summer

" George F retired rear admiral U
S N h 234 Union

" Harold reporter 908 Purchase bds
710 County

J. G. NICHOLSON
LUMBER, SASH, DOORS and BLINDS
BOWDITCH STREET, NEW BEDFORD, MASS.



M. P. B. SILVA & SON

Agts. JOHN DEERE & CO., Mfrs. of
Farm Machinery, Plows, Cultivators
157 ACUSHNET AVENUE

940

NEW BEDFORD [1916] DIRECTORY

Winslow

- “ Harriet H widow William b 345 Reed
- “ Henry S treas 742 Acushnet av h 127 Summer
- “ Hudson died June 20 1916
- “ Jamcs H real est 64 Borden h do
- “ Mackenzie Co hay and grain 742 Acushnet avenue
- “ Mary E Mrs h 55 Foster
- “ Robert M died May 30 1916
- “ Robert K shipper h 55 Maitland
- “ Sarah A teacher Thompson st school bds 404 Summer

Winsper Agnes Mrs h 56 State

- “ Francis S cotton sampler City Mfg Corp b 463 Cottage
- “ Gertrude R bkpr bds 463 Cottage
- “ John B brakeman b 463 Cottage
- “ Josephine news agent R R Sta h 463 Cottage
- “ Margaret wid h 249 Tinkham
- “ Samuel F supt City Mfg Co h 226 Grinnell
- “ Thomas janitor h 319 Coffin av
- “ Thomas third hand h 120 Grinnell
- “ William J eng h 463 Cottage
- “ William J Jr sub carrier P O h 463 Cottage

Winstantley James lab 105 Rodney

- “ John W twister bds 105 Rodney
- “ Thomas janitor h 319 Coffin av
- “ Thomas A third hand h 120 Grinnell

Winter James E clerk S O Co Fish Island h 240 Maxfield

- “ John weaver h 204 Crapo
- “ Louise E Mrs bds 1 Seventh

Winterbottom Albert E clerk Booth Mfg Co h at Fairhaven

- “ Albert H cloth inspector h 3322 Acushnet avenue
- “ Edward oiler Gosnold Mills Co h 104 Fruit
- “ Frederick mason and plstr 283 Collette h do
- “ George A fireman h 514 Bowditch

Winterbottom

- “ John E spinner h 1661 Purchase
- “ John E over Pierce Mfg Corp h 260 Hillman
- “ Ralph G weaver bds 104 Fruit
- “ Robert spinner h 130 Eugenia
- Winterburn George H liquors 329 Rivet h 331 do
- “ George helper 668 Pleasant bds 331 Rivet
- Wintermeyer August operative h 89 Pleasant

“ Augustin operative rms 34 Hillman Winters Mary J F Mrs dressmaker 96 Spring h 331 do

Winterson Harold clerk 211 Union bds 2 Rockland

- “ Henry B police Sta 2 h 32 Buttonwood
- “ Mary bds 2 Rockland
- “ Mary F wid Patrick H h 2 Rockland

Wise Arthur elec 1051 Acushnet av h 3277 do

- Wishnietzky Michael I h 23 Adams
- Wishnietzky Mania dry goods h 126 Cedar Grove

Witecha Lawrence copper wkr h 162 Cedar Grove

- Withee Frances bds 27 Chestnut
- Witherall Amasa G fore h 456 Acushnet av

Withman Lizzie Mrs bds 23 High Witkowiec Leon carder h 16 Fulton et

- Witkos John laborer h 130 Division
- “ John spinner h 12 Independent

Witkowiec Louis tailor h r 21 Washburn

- “ Felix weaver h 73 Collette
- Wixon James A police Sta 3 h 326 Cottage

Wo Harry restaurant 960 S Water h do

- Wobetski Antonio mule spinner h 55 Collette

- “ Antone Jr brakeman b 55 Collette
- “ Antonia Mrs bds 297 Davis

REX MONUMENTAL WORKS

MAUSOLEUMS, MONUMENTS, HEADSTONES
CEMETERY WORK OF ALL DESCRIPTIONS

Telephone Connection

184 DARTMOUTH STREET

A complete line
of Fur Trim-
ming for
Dresses, Coats,
and Millinery
UNION
Cor. Sixth St.

The Fur House of Sidney Says:

No Matter What Condition Yours FURS Are In,
WE CAN MAKE THEM OVER TO THE VERY
LATEST STYLE AT A REASONABLE PRICE.

No Order
is too large
and no Job
is too small
for us.
Bell
Tel. 1976

NEW BEDFORD [1916] DIRECTORY

941

Wobetski

- " Frank operative b 201 Dean
- " Joseph tinsmith h 619 Summer
- " Joseph spinner h 297 Davis
- " Ludwig spinner h 201 Dean
- Woens Joseph tailor 149 N Front h 2
Hicks
- Wojtkowski John oper h 14 Wash-
burn
- " Joseph oper h 42 Washburn
- Wojtuszewski Agnes Mrs grocer 146
N Front h do
- " Anthony oper h 5 Fulton ct
- " Michael clerk 146 N Front h do
- Wolan Konstanty clk 262 Coggeshall h
21 Washburn
- Wolanski Frank oper h 31 Hicks
- Wolfe Charles mach 19 N Second h
200 Belleville rd
- " Charles M tailor h 207 Court
- " Louis tailor 528 Pleasant h 371
Reed
- " Minnie wid Jacob h 8 Penniman

Wolfenden Albert operative bds Brock
av

- Wolff Henry roofer h 307 N Front
- " Robert weaver h 230 Dean
- Wolfsen Fisher h 1326 Acushnet av
- " Julius student b 1326 Acushnet av
- Wollison Hammon student b 92 High
- " Harris grocer 276 Maxfield h 19
Spruce
- " Isreal grocer 504 Acushnet av h 92
High

Wolstencroft John C eng h 189 Earle
Wolstenholme Jacob lab h 67 Roose-
velt

- " James operative bds 67 Roosevelt
- " Jonathan fixer b 1089 Acushnet av
- " Lilly speeder tndr b 17 Social
- " Robert second hand h 103 Bow-
ditch
- " Sarah J wid Charles h 17 Social
- " William foreman 87 Howard av h
88 Covell

Wong Charles restaurant 942 Purchase
rms do

Wong

- " George laundryman h 275 Acush-
net av
- Wonjka Frank wvr h 129 Tallman
- Wood Albert K salesman h 53 Walnut
- " Albert T cooper h 55 N Sixth
- " Alfred oper h 312 Tinkham
- " Alfred H clerk 908 Purchase rm
411 h 274 Arnold
- " Alice bds 122 Hawthorn
- " Alice laundress 16 Howard b 81
Holly
- " Alice C teacher Dartmouth street
school bds 280 Arnold
- " Allen F h 122 Bedford
- " Ann widow William h 56 Cove
- " Annie D dressmkr 22 Cedar h do
- " Benjamin operative b 65 Linden
- " Beulah D teacher Katherine st
school bds 263 Pleasant

WOOD BOILER CO mfrs steam
boiler and engines repair work
32 Commercial See page 19

WOOD BRIGHTMAN & CO (Thom-
as F Wood and Thomas W
Macy) stoves tin plate and iron
workers and plumbers 47-55 N
Water See back binding and p
24

- " Catherine Guest Mrs h 53 Walnut
- " Cecilia wid Patrick F h 280 Ar-
nold
- " Charles treas 32 Commercial h at
Mattapoisset
- " Charles A grocer 383 Maxfield b
381 Park
- " Charles T clk h 137 Tremont
- " Clarence E mgr 1218 Acushnet av
h 211 Richmond
- " Clarence E mgr 1218 Acushnet av
h 211 Chestnut
- " Daniel blacksmith h 62 Hatha-
way
- " David S jeweler 130 Union b 117
Fair
- " Earl H paymaster U St Ry Co
814 Purchase rms 161 William

PELEG H. SHERMAN 506 COUNTY ST.

FUNERAL DIRECTOR AND EMBALMER

OFFICE PHONES.
Bell 690-W. Auto. 1305

RESIDENCE PHONES
Bell 690-R. Auto. 1306

TREMONT ST. GARAGE OLDSMOBILE SERVICE STATION

E. C. Earley, Prop. Accessories & Repairs 47 Tremont Street

9-12

NEW BEDFORD [1916] DIRECTORY

Wood

- " Edmund (Greene & Wood) Pine near S Water h 63 Ash
- " Edna T clerk 185 Union b 341 Mill
- " Edward F hoseman Engine No 4 h 15 Ocean
- " Edwin F, R R cond h 65 Linden
- " Edwin M drill wkr h 231 Allen
- " Effie Mrs h 426 Chancery
- " Effie I Mrs b 150 Bonney
- " Elizabeth B bds 358 Union
- " Elizabeth C wid William S h 65 Linden
- " Elizabeth G K widow Albert h 53 Walnut
- " Emma J dressmaker 156 Campbell h do
- " Evelyn S Mrs h 2 Pope's Island
- " Florence R Mrs h 117 High
- " Frank curator 37 N Water h 335 Pleasant
- " Frank C foreman Standard h 53 Cottage
- " Frank E (Wood & Lowrie) 50 Union h 1 Spruce
- " Frank O chauffeur 943 Purchase rms 140 Newton
- " Fred glass cutter rms 25 William
- " Frederick H engineer U St Ry Co power station h 326 Arnold
- " George operative h 15 Ocean
- " George mach h 16 Salisbury
- " George A city tmstr h 187 Cedar
- " George A painter 46 Foster h do
- " George A Jr drill wkr b 187 Cedar
- " George H bds 1498 Purchase
- " George R (Greene & Wood) lumber etc Pine near S Water h 117 Cottage
- " George W liquors 233 S Second h 231 do
- " Gertrude E died Aug 14 1916
- " Harriet S wid Fred P h 65 Linden
- " Harry B cotton broker h 271 Pleasant

Wood

- " Hartley weaver h 154 Adams
- " Horace auditor h 85 Mill
- " James clk ft Willis h 12 Richmond
- " James twister h 204 Peekham
- " James A armorer State Armory h 56 Walnut
- " John oper h 63 Clifford
- " John weaver bds 81 Holly
- " John E overseer Gosnold Mill h 201 Davis
- " Joseph musician h 62 Central av
- " Lauretta steno Nashawena Mill b 496 Summer
- " Lillian wid Samuel b 46 Ashley
- " Louisa C died Jan 27 1916
- " Luthan A laborer 70 Union bds 23 North
- " Maria E B widow Lawton C b 137 Sycamore
- " Marion D teacher Thompson st school b 263 Pleasant
- " Mary Mrs h 267 Cottage
- " Mary A wid William h 81 Holly
- " Mary A Mrs h 94 Maxfield
- " Mary H wid Joseph h 496 Summer
- " Mary J widow Patriek b 94 Maxfield
- " Mary S and Abbie h 26 Walnut
- " Matthew P carp h 3 Pope's Island
- " Myron E asst treas N E Cotton Yarn Corp h 26 James
- " Patriek J repairman 739 Pleasant h 94 Maxfield
- " Peter clerk rms 109 Union
- " Rebecca H wid Isaiah h 538 Union
- " Robert second hand h 827 Brock avenue
- " Robert E sales 70 Union h 298 Cedar
- " Russell bds 117 Cottage
- " Stanley W bds 85 Mill
- " Thomas F (Wood Brightman & Co) 55 N Water h 89 Bonney
- " Walter clerk 100 William bds 381 Park

GLOBE

J. N. LONHOLDT, Prop. Telephones, Bell 1872-1873, Auto. 2365 Goods called for and Delivered
Down town Office, 932 Purchase St.

DYE HOUSE

220 SHAWMUT AVE.

North End Office, 1014 Acushnet Ave.

KISSEL CARS AND TRUCKS

\$1050 — \$1095 — \$1250 — \$1485

BERT A. VANCE

Agent

24 SYCAMORE STREET

3/4-TON TRUCK.....	\$950
1-TON TRUCK.....	\$1250
2-TON TRUCK.....	\$1875
4-TON TRUCK.....	\$2850

NEW BEDFORD [1916] DIRECTORY

v-43

Wood

- ' Walter I garage man Cottage cor Elm h 343 Mill
- '' William fixer h 107 Penniman
- '' William third hand h 202 State
- '' William Jr liquor 6 W French av bds 56 Cove
- '' William E salesman 70 Union h 33 Clover
- '' William G foreman h 117 Parker
- '' William G Mrs h 122 Hawthorn
- '' William H h 408 County
- '' William M pres Kilburn Mill h at Boston
- '' & Lowrie (Frank E Wood and George H Lowrie) wholesale provisions 40-50 Union
- '' see Dubois and Woods

Woodacre Albert V plumber b 1938 Purchase

- '' James plumber h 783 County
- '' John E clerk h 1938 Purchase
- '' Richard h 1938 Purchase
- '' Richard Jr plumber b 1938 Purchase
- '' William baker 1938 Purchase and 1032 Acushnet av h 634 Summer

Woodard Burton O statement taker h 34 Liberty

- '' Donald clerk Butler Mill b 34 Liberty
- '' Gordon E chauffeur b 34 Liberty
- '' John W h 38 Campbell
- '' John W foreman 43 William h 67 Taber

- '' Sarah L nurse b 38 Campbell
- '' see Woodward

Woodbridge Charlotte S wid Isaiah T bds 269 Arnold

- '' Henry B fore carp h 92 Tremont
- '' Walter B dentist 844 Purchase h 269 Arnold

Woodbury Horace G over Bennett Mill

Woodcock Alfred fisherman bds 126 Crapo

- '' Elizabeth Mrs h 126 Crapo
- '' Frederick L fore h 333 Pleasant

Woodcock

- '' Henry A L supervisor 170 Pleasant h 76 Bedford
- '' Kinder M h 82 Katherine
- '' Thomas P spnr h 109 Division

Woodhouse Conservatories The Nat Florists (Robert H Woodhouse) florists Allen cor Ward

- '' George twister h 174 Clifford
- '' Robert H h 69 Bay

Woodland Beulah cashier b 78 Campbell

- '' John grocer 368 and 478 Kempton h 390 Summer
- '' Percy A clerk 478 Kempton bds 390 Summer

- '' Robert H grocer 1623 Acushnet av and 1722 Purchase h 78 Campbell

- '' Vera bds 78 Campbell
- '' William J (James T Acheson & Co) 1228 Acushnet av h at Fall River

Woodley Robert H driver h 4 Sullivan

Woodlin Herbert T porter h 163 Emerson

- '' Sarah R widow Solomon h 163 Emerson

Woodman Nettie B teacher Parker st school bds 156 Chestnut

Woodruff Florence tel oper 57 N Second bds 152 Mill

- '' John painter z 587 Acushnet av

Woods Arthur weaver bds 166 Clara

- '' George W gardener h 29 Oak
- '' James officer H of C h 72 Jouvett
- '' John W weaver h 166 Clara
- '' Rachael widow John h 8 Studley
- '' Richard h 8 Studley

- '' Richard carpenter h 16 McGurk
- '' Richard r weaver b 16 McGurk

- '' William operative h 168 Division
- '' see Wood

Woodsome Benjamin supt N B C M Corp h 208 Eugenia

- '' Wallace clerk bds 470 Purchase

STEIGER-DUDGEON CO.

"The WOMAN'S Store"

Tel. Bell 82 & 83, Branches connecting all Depts.

" " 160 For Office Only. Auto. 1397

**Carments, Millinery,
Hosiery, Underwear,
Housekeeping Goods,
&c. &c.**

At Lowest Prices

BENJAMIN F. WATKINS 520 ACUSHNET AVE.
 Bell Tel. 1877 Auto Tel. 1251
 Excavating, General Teaming and Auto Trucking Contractor
BLASTING - SAND - GRAVEL

944

NEW BEDFORD [1916] DIRECTORY

Woodsome

- “ Wallace day watchman U St Ry Co
h 11 Baylies
- Woodward Carrie M clerk P Corp b
at Fairhaven
- “ Francis (Rhodes, Woodward & Co)
45 William h 64 Arnold
- “ Henry E lawyer and city solicitor
h 40 Florence
- “ Joseph laborer h 1281 Pleasant
- “ William H h 957 Purchase
- “ see Woodard
- Woodworth Charles E jeweler h 127
Cottage
- “ Margaret widow Robert b 341
Bowditch
- Woolam Joseph overseer h 129 Eugen-
ia
- Woodridge George A carp h 14 Sal-
isbury
- Wooler Harry salesman 790 Purchase
bds 59 Foster
- “ James W gardener h 41 Highland
- “ John tacker bds 41 Highland
- “ Paul operative h 28 County
- Woolley Albert hoseman hose 4 h 405
Orchard (S)
- “ John W mule spinner h 19 Wel-
come
- Woolfenden Albert police h 265 Sum-
mer
- “ John jeweler 1612 Acushnet av h
69 Dean
- “ L Theodore shoes 1834 Purchase h
6 Studley
- “ Milton bkpr 109 William bds 6
Studley
- “ Susan operative h 185 Richmond
- Woolam Louis L boss grinder b 116
Eugenia
- “ Sarah wid Joseph h 116 Eugenia
- Woolan James mule spnr h 8 George
- Woolley Arthur asst supt b 71 Ruth
- “ Burgoyne overseer Neild M Corp
h 185 Whitman
- “ Frank weaver h 25 Roosevelt
- “ George D overseer h 345 Mill

Woolley

- “ John fixer h 103 Bowditch
- “ John hoseman Hose No 4 h 754
Brook av
- “ John A second hand h 335 Bow-
ditch
- “ Thomas foreman h 414 Orchard (S)
- “ Thomas warp twister h 289 Davis
- “ Thomas Jr hoseman Hose No 2
h 154 Purchase
- “ William fore b 414 Orchard (S)
- “ see Wholey
- Woolner John spnr h 139 Reynolds
- Woolworth F W Co variety 838 Pur-
chase, 1081-1083 Acushnet av
and 1069 S Water
- Wootton William carpenter h 23 Inde-
pendent
- Wordell Adeline Mrs bds 79 Mill
- “ Allen E agricultural implements
21 William h at Dartmouth
- “ Allen H salesman 21 William h
17 Rounds
- “ Amelia F wid Charles W h 280
Hillman
- “ B Franklin h 59 Sycamore
- “ David S foreman h 38 Florence
- “ Elmer operative h 48 Oak
- “ Elvira clerk 628 Pleasant rm 32
bds 17 Rounds
- “ Ethel manager 1068 S Water bds
381 High
- “ Frank B roll coverer b 325 Austin
- “ Fred S driver 21 William h 45
Pierce
- “ Helen A bookkeeper 22 William
bds 59 Sycamore
- “ Hope C bds 88 Florence
- “ Howard I bkpr W F Nye Fish Is-
land b 22 Arnold pl
- “ Irving L sales 21 William b 17
Rounds
- “ James grinder h 123 Myrtle
- “ John painter rms 32 Hillman
- “ Joshua N laborer h 208 Court
- “ Leroy machinist 674 Purchase b
82 Buttonwood

Bookkeeping, Shorthand, Typewriting, Penmanship, etc. Taught thoroughly at

Kinyon's Commercial School

Odd Fellows Bldg., Cor. William and Pleasant Sts., New Bedford, Mass.

THE ACUSHNET SANITARIUM Telephone 994-W

Nervous, Rheumatic and Maternity Cases a Specialty

Reasonable Rates EUGENE T. AUGER, Mgr. Lunds Corner

NEW BEDFORD [1916] DIRECTORY

9-45

Wordell

- “ Lester helper 21 William h at N Dartmouth
- “ Lionel clerk 1218 Acushnet av h at Smith Mills
- “ Minerva J h 88 Florence
- “ Philip H salesman h 261 Hillman
- “ Ruth bds 59 Sycamore
- “ Silas E carpenter h 325 Austin
- “ Willis R farmer bds 17 Rounds
- “ Wilson I supt Pocahontas Fuel Co h 22 Arnold place
- “ see Wardell and Wodell
- Worden Annie bkpr b 19 Fair
- “ Charlotte B bkpr 2 Wamsutta b 20 Viall
- “ Edward weaver h 20 Viall
- “ Ellen widow Charles h 4 N Oak
- “ George overseer Potomska Mill
- “ George A foreman h 47 Briggs
- “ Hugh musician b 20 Viall
- “ John h 19 Fair
- “ John weaver h 50 Larch
- “ Joseph operative bds 19 Fair
- “ Josephine clk 11 W French av b 19 Fair
- “ Mary dry goods 11 W French av h 19 Fair
- “ Nellie b 4 Oak
- “ Reuben clerk 6 W French av h 10 Roosevelt
- “ Robert weaver h 107 Rodney
- “ Thomas clerk 4 Municipal Bldg b 19 Fair
- “ William oper b 19 Fair
- Wordsworth Harry cond b 1305 Acushnet av
- Work Bryce mach h 108 Peckham
- “ Eugene mach b 108 Peckham
- Workingmen's Club 69 Bowditch
- “ Home 1 Mill
- Worsley Alton S clerk 768 Purchase bds 63 Foster
- “ James operative b 286 Collette
- “ Norman clerk bds 63 Foster
- “ Ruth S bkpr P Corp b 15 Studley
- “ Susie wid William N h 63 Foster

Worsley

- “ William operative h 15 Studley
- “ William weaver h 286 Collette
- Worsick Beatrice b 1089 Purchase
- “ John R twister b 54 Holly
- “ Joseph h 1089 Purchase
- “ Mary A lodgings b 1089 Purchase
- Worth Ellen widow James 9 h 14 Hathaway
- “ Harry B asst supt 41 William h at Marion
- “ Henry Bernard lawyer 791 Purchase rm 24 h 15 Washington
- “ James died March 24 1916
- “ Sarah B h 28 Madison
- Worthington Carrie Mrs h 63 Mt Pleasant
- “ Dinah Mrs lodgings 1610 Purchase
- “ George weaver h 26 Viall
- “ Herbert laborer h 94 Nash rd
- “ Ralph painter h 63 Mt Pleasant
- “ Thomas shipper h 293 Tinkham
- Worthy Ernest spinner h 277 Davis
- Wotherspoon John beamer bds 110 David
- Wreczorek John weaver h 97 Collette
- Wright Agnes h 830 County
- “ Amos Franklin carpenter 27 Centre h 20 Maitland
- “ Caroline E widow John L h 256 Chancery
- “ Charles appr b 20 Maitland
- “ Charles P precl delivery 276 Union h at Fairhaven
- “ Christopher oper h 24 Viall
- “ Clifton L plumber h 91 Richmond
- “ Daniel J chauffeur h 595 Union
- “ Edgar F carp 27 Centre h 54 Maitland
- “ Edna E asst clk 217 Municipal bldg b 116 Cottage
- “ Edward b 116 Cottage
- “ Edwin appr 67 S Water bds 10 Bourne
- “ Ella L F wid Gideon B h 64 Chestnut

Geo. E. Macomber
Cor. of MILL and COTTAGE STS.
Conn. by Telephone

Wholesale and Retail Dealer in
ICE CREAM

Orders for Families, Parties,
etc., promptly delivered.
SUNDAY ORDERS a Specialty

AKIN-DENISON CO. 640 Pleasant St., 1218 Acushnet Ave.
129 Cove St. Walnut, cor. Water

Paints - Oils - Varnishes - Brushes

Central Lumber and Supply Company

LUMBER & INTERIOR FINISH

Bell Phone 1919 Office, 172 No. Water St., New Bedford Auto 1513

940

NEW BEDFORD [1916] DIRECTORY

Wright

- “ Ernest K carp 27 Centre h 330 Cedar
- “ Flossie bkpr b 9 Branchaud et
- “ Frank driver b 284 Middle
- “ George clk 413 Rivet h 85 Bonney
- “ George restaurant 1710 Acushnet av h 9 Branchaud et
- “ George Jr overseer b 9 Branchaud et
- “ Helen F Dr bds 64 Chestnut
- “ Henrietta A wid George F h 66 Cottage
- “ Ida B Mrs (Wright & Childs) 89 Middle h do
- “ Jane widow Martin h 284 Middle
- “ Jennie M milliner 50 Summer h do
- “ John W weaver h 1296 Acushnet avenue
- “ Jonathan K (Wright & Taber) h 224 Grinnell
- “ J Arnold salesman 276 Union h 27 Jenny Lind
- “ J Smithson umbrellas and Japanese goods 276 Union b 27 Jenny Lind
- “ J Urban watchmaker 130 Union h 22 Borden
- “ Louise G nurse bds 469 Hillman
- “ Mae nurse bds 9 Branchaud et
- “ Marion T B Mrs h 469 Hillman
- “ Nathan E fireman h 286 Orchard (S)
- “ Richard steamfitter and variety 93 Ruth h 24 Viall
- “ Sarah cashier 478 Kempton bds Perry
- “ Sarah clerk b 2 Branchaud et
- “ Sarah D widow h r 167 Mill
- “ Sarah J Mrs variety 413 Rivet h 85 Bonney
- “ Susan A widow Zacherus H bds 3233 Acushnet av
- “ Walter spinner h 36 Valentine

Wright

- “ & Childs (Mrs Ida B Wright and Mrs Myra M Childs) milliners 80 Middle
- “ & Taber (Jonathan K Wright and Francis G Taber) grocers 131 Acushnet av
- Wrigley Alfred machinist h 67 Howard
- “ Henry T (Danbury Hat Co) 1085 Purchase h at Fairhaven
- “ Hilda clerk b 12 Pope
- “ William spinner h 125 Princeton
- “ William H weaver h 150 Davis
- Wroblewski Bronislaw oper b r 8 Hicks
- “ Joseph oper h r 22 Washburn
- Wroblinski Alfred oper h 8 Oneko Lane
- Wroe Hannah and Alice h 17 Marvin
- “ William E bds 17 Marvin
- Wrona Antone oper h 177 N Front
- Wroughton Mary Mrs h 874 County
- Wudeka Alex oper h 12 Marion
- “ John lab b 50 Washburn
- Wunshell Adam wvr h 172 Bonney
- “ Albert slasher tender h 88 Sagamore
- “ Edward changer over b 150 Blackmer
- “ Frank weaver b 172 Bonney
- “ J August over h 150 Blackmer
- Wyatt Joseph S second hand h 90 Kenyon
- Wydoc Stanislaw laborer h 18 Roosevelt
- Wylie Osobel wid Robert h 90 Clark
- Wyman Adolphus F dentist 200 Union rms 501 h at Dartmouth
- “ Walter W supt box dept P Corp h 30 Keene
- Wyne Joseph salesman rms 1089 Purchase
- Wyse John student bds 149 Summer
- “ Nathan conductor bds 149 Summer
- “ William fruit h 149 Summer
- Wysoty Paul operative h 19 Cotter

CHAMBERLAIN, BORDEN & SILVA
REAL ESTATE 194 UNION STREET
 BOTH PHONES

IF IT'S SHOES SEE US

CUSHING & BOUCHER
SUCCESSORS TO SCHULER BROS.

848 PURCHASE STREET

NEW BEDFORD [1916] DIRECTORY

947

Wyworski Szeepan wvr h 119 Nash road
Wyzga Joseph weaver h Abrams st
" Stanley third hand h 211 Cedar Grove
Xavier Alvin second hand h 85 Hemlock
" Antone shoemaker rms 477 Acushnet av
" Arthur clerk h 106 S Sixth
" Augustus H h 106 S Sixth
" Bonaventure A salesman h 106 S Sixth
" Flora E clk P Corp b 106 S Sixth
" John A clerk bds 16 Briggs
" John J salesman h 277 Purchase
" Joseph L shoe wkr b 106 S Sixth
" Manuel N agt 199 Acushnet av and 939 Purchase h 106 S Sixth
Yablonsky John fireman h 114 Nash rd
Yaeger Alois weaver h 13 Ashland
" Antonia wid Julius h 201 Davis
" Clement L chief asst at Public Library bds 117 Studley
" Edward rem from city
" Emma F bookkeeper 86 Elm b 13 Ashland pl
" Hugh F clerk b 17 Studley
" L Robert musician b 13 Ashland pl
Yaglsky Stanislaw oper h 161 Division
Yalov Samuel shoe rep 79 Weld h 464 Summer
Yamins Samuel (Yamins & Jacobson) h at Fall River
" & Jacobson (Samuel Yamins and Joseph Jacobson) dry goods 753 S Water
Yanacek Frank fixer h 133 Bullard
Yanovsky ohn loom fixer h 109 Davis
Yates Agnes L teacher Phillips av school b 151 Merrimac
" Albert operative h 276 Collette
" Clarence loomfixer h 209 Whitman
" Emma Mrs h 203 Collette
" Esther teacher Clark st School b 151 Merrimac
" Eva operative bds 19 Dudley

Yates

" George oper bds 48 Blackmer
" Hannah h 3 Bannister
" Harry mach rms 23 North
" Herbert weaver h 36 Salisbury
" James ins agt 908 Purchase rm 403 h 19 Dudley
" James weaver h 389 Bolton
" James H weaver h 6 Warren
" John ins agt 908 Purchase rm 403 h 166 Richmond
" Lawrence fixer h 36 Woodland av
" Mary E milliner 182 Union b 151 Merrimac
" Richard b 36 Woodland av
" Thomas over Taber Mills h 10 Jean
" Thomas weaving instructor N B Textile school h 151 Merrimac
" William loomfixer h 191 Davis
" William weaver h Lawrence st
Yazbek Farris pedlar h 555 Acushnet avenue
Yazofski Frank lab h Shawmut av beyond Plainville rd
Yeaton Ethel widow A Gardner h 55 Maitland
Yehle John helper 185 Acushnet av bds 634 Summer
" Otto clerk h 634 Summer
Yell Edmund H slasher tender h 1655 Acushnet av
Yerid George shoe wkr h 59 Howard
Yerovitz Harry elk h 62 Kenyon
Yilek Frank wvr h 154 Hathaway
Yohe James asbestos coverer h 8 Walnut
York Alfred H clerk 1886 Purchase h 457 Chancery
" Arthur O mgr 20 Clifford bldg h 49 Rounds
" George A (George A York & Co) h 70 Hawthorne
" George A & Co (George A York and Jean B Jean) insurance 105 Williams rms 42
" Irving Le R driver h 415 Summer

Auto Telephone 2263

238 STATE STREET

BAKER

JERSEY LILY MILK BREAD J. A. Boucher

Office Phones: Bell 1400; Auto. 2163

Res. Phone: Auto. 2151

FUNERAL DIRECTOR & EMBALMER

PRIVATE AMBULANCE SERVICE

ALDEGE CHAUSSE' - - 386 NORTH FRONT STREET

A. S. FRANCIS

ALL KINDS OF INSURANCE

27 MASONIC BUILDING

Telephone Connection

948

NEW BEDFORD [1916] DIRECTORY

York

- “ Irving S foreman 170 Pleasant h 150 Bonney
- “ James L watchman h 17 Studley
- “ William shipper 185 Union h 123 Cedar
- “ William E machinist h 3 Clay
- “ W Everett oper h 76 Liberty
- Young Annie E widow James C dress-maker 71 Smith h do
- “ Arthur third hand h 120 Eugenia
- “ Bernice M teacher Harrington Memorial school bds 29 Buttonwood
- “ Charles third hand h 238 Sawyer
- “ Curtis D operative h 161 State
- “ David fireman h 71 Ruth
- “ Doris F clerk N B Textile school b 253 Chesnut
- “ Edward W physician 403 Union h do
- “ Emma nurse bds 244 Hawthorn
- “ Felix L mgr 940 Purchase h 87 Walden
- “ Frank L Co oils and candles 350 S Second
- “ Franklin A driver h 78 Morgan
- “ George H student bds 27 Willard
- “ Henry carpenter h 919 County
- “ Henry A shoemaker h 508 County
- “ Henry D driver h 101 Shawmut avenue
- “ Herbert operative h 170 Clifford
- “ John W fisherman h 427 Hillman
- “ Margaret h 510 Acushnet av
- “ Mary E widow Stephen B h 12 W High
- “ Maude Mrs clerk Dartmouth Mfg Co h 246 Palmer
- “ Mary A bds 71 Smith
- “ Men's Christian Ass'n, William cor N Sixth
- “ Men's Hebrew Association 968 Purchase
- “ Milton A glasscutter h 33 Sherman
- “ Orville E clerk h 246 Palmer

Young

- “ Percy H engineer h 122 Pleasant
- “ Rena Mrs h 76 Myrtle
- “ Robert W physician director Y M C A bds do
- “ Thomas weaver h 27 Valentine
- “ William A plasterer h Belair st
- “ William B clk Electric Express b 427 Hillman
- “ William C cond h 56 Maitland
- “ William H hose wagon driver Engine No 1 h 253 Chestnut
- “ Women's Christian Association 66-70 Spring
- Youngblood Bertha M musician b 30 Summit
- “ Julian B waiter bds 30 Summit
- Younger Walter wvr h 1062 Acushnet av
- Youngquist Simon glass blower h 23 Clover
- Yucht Alexander tailor 794 Purchase h 156 Acushnet av
- Yudovitz Henry M shoes 927 S Water h 166 Purchase
- Yuille Annie widow James weaver h 202 Eugenia
- “ James clerk b 202 Eugenia
- “ John appr N B Times b 202 Eugenia
- “ Robert operative bds 202 Eugenia
- Zack Joseph mule spinner h 125 Nash rd
- Zadda Charles lab h 646 Acushnet av
- Zagolski Zigmund wvr b 135 N Front
- Zajac Peter shoemaker h 475 Coggeshall
- “ Stanislaw oper h 82 Mott
- Zaklakowitz Abdro oper b 20 Fulton court
- Zaklowkowiez Jan lab h 20 Fulton et
- Zalewski Joseph grocer 34 Delano h 33 do
- Zaranck Joseph oper h 16 Katherine
- Zarek Stanislaw weaver h 1101 County
- Zarkoski Michael oper h 20 Kempton et

PELEG H. SHERMAN 506 COUNTY ST.

FUNERAL DIRECTOR AND EMBALMER

OFFICE PHONES.
Bell 690-W. Auto. 1305

RESIDENCE PHONES
Bell 690-R. Auto. 1306

**ENGRAVING OF ALL KINDS, including Name Cards,
Wedding Invitations. 230 Union St.**

A. C. - GARDNER

ESTABLISHED 1867 - - - Successor to WM. L. KELLEY

NEW BEDFORD [1916] DIRECTORY

949

Zarzycki John grocer 192 N Front h
do
Zavras Eustratios (Puritan Confectionery Co) 1530 Acushnet av h
4208 do
Zawatski Stanislaw oper b 14 Washburn
Zeitler Michael weaver h 24 Shore
Zeitz Barney hardware 132 Union h
225 Acushnet av
" Fisher clerk 132 Union bds 225
Acushnet av
" Harry jewelry 767 Purchase bds
225 Acushnet va
" Jacob bds 226 Acushnet av
" Morton salesman 132 Union b 225
Acushnet av
Zellhuber Karl gardener h 68 Oak
Zeman Albert laundryman h 85 Penniman
" Benjamin A tailor h 4 Marvin
" Malcolm (Coggeshall St Garage)
405 Coggeshall h 23 Adams
" Mendell telegrapher 151 Union h
85 Penninan
Zemolo Gilto lab h 628 Acushnet av
Zenel Ismail operative bds 80 Earle
Zerbone Antonio goldsmith h 190 Acushnet av
" Arthur J chauffeur h 25 Arch
" Gerald talking machinise 194 Acushnet av b 190 do
" Richard toy mkr h 213 Rockland
Zerviezski Joseph lab h 116 Division
Zidilis Antone shoeworker h 945 Brock avenue
" George oper h 945 Brock av

Zidoro Manuel operative h 83 Davis
Ziemba Mike oper h 15 Grandfield
Zimmerlin Ambrose oper h 45 Roosevelt
" Protais laborer h 63 Roosevelt
Ziminski John fisherman h 15 Washburn
Zimmer David h 38 Bowditch
" John baker 913 Acushnet av bds
38 Bowditch
Zimmerman Edward U S A h 198 Hudson
" Fridolin grocer h 341 Coggeshall
Zimuda Thomas carp h 24 Howard
Zodaro John operative h452 Belleville
Zonneville Charles U S A h 38 Ashley
Zoric Andrew oper h 20 Hampton et
Zshebashewski Frank oper h 11 Adams
Zubsytski Stanley shoewkr h 7 Clark
Zucka Frank oper b 69 Church
Zukas Peter oper h 132 N Front
Zukowski Alexander oper h r 8 Hicks
Zurak Charles P weaver h Hammond street
Zurier Jacob shoe repairer 89 S Second h 40 Fair
" Pauline steno 791 Purchase rm 15
bds 40 Fair
Zuzon Alphonse painter bds 141 Brock avenue
Zyck John weaver h 112 County
" Louis oper 669 First
Zyga John oper h 164 Cedar Grove
Zygiel John D court interpretor h 75
Kenyon
" Joseph clerk h 39 Bowditch
Zykeiviez Wojciech oper h r 8 Hicks

PAN-DANDY BREAD A. A. Barabe
Crisp-Dainty-Delicious
Direct from oven to you 643 So. First St. Both Phones

Ernest Howarth & Co. Electrical Contractors
General Repairs and Supplies

668 Pleasant Street Tel. Connection, Office and Residence

MASON MACHINE WORKS

TAUNTON, MASS.

Cotton Machinery



SOUTHERN OFFICE,
GREENVILLE, - S. C.

The SHARP MANUFACTURING CO., New Bedford, is
EQUIPPED WITH MASON CARDING and SPINNING

E. A. REMINGTON

DEALER IN

HIGH GRADE WALL PAPERS ROOM-MOULDINGS

AND A GENERAL LINE OF

PAINTERS' SUPPLIES

349 KEMPTON STREET, COR. COTTAGE STREET

NEW BEDFORD BUSINESS DIRECTORY 1916

Of all Trades Professions and Pursuits in NEW BEDFORD for the year
1916

Accountants

BENTON CHARLES E 105 William
See map
Booth Z E 222 Union rm 509
Damon Charles A 600 Pleasant
Francis James P 27 Masonic bldg
Fuller F S 791 Purchase rm 7

Advertising Specialties

Purrrington Frank H 107 Summer

Agricultural Implements

Wordell Allen E 21 William

Akron Drain Pipe

BORDEN & REMINGTON CO 115
Annawan, Fall River See page 11

Ales, Wines & Liquors

LEBEAU THEOPHILE & CO 410-
416 N Front See page 1225

Annular Ball Bearings

**BILODEAU BALL BEARING
WORKS Inc** 66 Stanhope Boston
See over City Government

Antique Stores

Eldred Lemuel D 12 William
FOSTER ASAPH P 38 N Water See
page 1210
Fuller Austin C 18 N Water

Antiseptics

BARRETT CO 35 Wendell Boston
See page 1218

Appraisers

DRISCOLL D F 14 Clifford bldg See
front cover
SPOONER WILLIAM E 598 Pleasant
See page 27

Architects

Athearn Walter H 382 Cedar
BROWN FRANK CLIFTON 688
Pleasant
Crapo O 206 Eugenia
Destremps L E 251 Union
Hammond C & Son 179 N Water
Hand W H Jr (naval) 108 Union
Lucas Arthur M 240 Tremont
McIntyre James S 22 Clifford bldg
PRARAY CHARLES W 302-310
Times bldg See page 28
Smith & Howland 545 Pleasant
Williams John r 77 Merrimac

**Armature & Field Coils Reground
TWENTIETH CENTURY REPAIR
CO The** 447 Purchase See page
1208

Art Goods

Peckham Elizabeth A 537 Purchase
WRIGHT J ARNOLD 276 Main See
page 1208

Art Monuments

REX MONUMENT WORKS 184
Dartmouth See foot lines

Artesian Wells

HOPKINS H C 23 N Water See p 9
MARLAND FRED 94 Stephen Dartmouth See page 25

Artists

Alden Charles E 7 William
 Braley Clarence E 222 Union rm 210
 Clark Parker 25 N Water
 Colyar P M Mrs 133 Perry
 Grinnell A G 89 Hawthorn
 Milliken Grace 22 S Sixth
 Sisson Hattie A 54 Chestnut

Asbestos Shingles

MORIARTY TIMOTHY J 300-308
 Purchase See top lines

Asphalt Materials

BARRETT CO 35 Wendell Boston
 See page 1218

Auctioneers

Bourne Williams S 47 N Second
DRISCOLL D F 14 Clifford bldg See
 front cover
 Hathaway H C & Co 350 Acushnet av
SANFORD & KELLEY (stock) Clif-
 ford bldg See front cover

Autogenous Welding

NEW BEDFORD WELDING CO 72
 Middle See page 1208

Automobile Accessories

TREMONT ST GARAGE 47 Tremont
 See top lines

Automobile Colors Varnishes**Brushes Etc**

AKIN-DENISON CO 640 Pleasant
 1218 Acushnet av 129 Cove and
 Walnut cor Water See foot lines

Automobile Frames Repaired

ARCAND GEORGE 20 Cambria See
 opp 747

Automobile Gears & Supplies

BAKER MACHINE CO 668 Acush-
 net av See page 20

Automobile Insurance

PETERSON GEORGE W 24 Clifford
 bldg See page 1211

Automobile Machinists

BAKER MACHINE CO 668 Acush-
 net av See page 20
GILES-TOBEY CO 44 Middle See
 page 3
VANCE BERT A 24 Sycamore See
 top lines

Automobile Painters

LINTON JOHN R & SONS 105 Max-
 field See page 26
PARKER FRANKLIN B 159 Middle
 See page 15

Automobile Repairs & Supplies

AUTO SELLING & SUPPLY CO 498
 Pleasant See page 1211
 A & M Motor Car Co 650 Pleasant
BILODEAU BALL BEARING
WORKS Inc 66 Stanhope Boston
 See over City Government
BAKER MACHINE CO 668 Acush-
 net av See page 20
 Bellove Bros & Sharpstein 70 High
BRIGHTMAN T A So Dartmouth
 See page 1209

Cut Price Auto Supply Co 678 Pleas-
 ant

DOWNEY W L 572 W Middle See
 page 1224

Earley Edward C 47 Tremont
 Gifford S E Auto Co 739 Pleasant
GILES-TOBEY CO 44 Middle See
 page 3

HANDY JONATHAN CO 28 Wil-
 liam See page 1217

Havard Emerson 1564 Purchase
KEMPTON ST GARAGE 1014
 Kempton See foot lines

KREB'S GARAGE 206 Coffin av See
 top lines

LAW WILLIAM CO 772 Pleasant
 See foot lines

Lowe S C Supply Co 674 Purchase
**NEW BEDFORD BOILER & MA-
 CHINE CO** 42 Front See page 21
 North End Garage 115 Bowditch

O'NEILL MURRAY 101 Middle See
 page 1211

Peira Stephen D 16 Market
POWERS ROBERT W 501 County,
 133 Pocasset Fall River and 134
 Broad Prov R I See page 1211

ROBERTSON MOTOR CAR CO Cot-
 tage cor Elm See page 1211

STURTEVANT'S GARAGE 14
 Ward See page 15

TREMONT ST GARAGE 47 Tremont
 See top lines

Tripp Arthur C 54 Grape

VANCE BERT A 24 Sycamore See
 top lines

Ward L 49 Russell

WATKINS BENJAMIN F 520 Ac-
 ushnet av See top lines

Automobile Stations

BAKER MACHINE CO 668 Acushnet av See page 20
GILES-TOBEY CO 44 Middle See page 3
KEMPTON ST GARAGE 1014 Kempton See foot lines
KREB'S GARAGE 206 Coffin av See top lines
O'NEILL MURRAY 101 Middle See page 1211
ORPHEUM GARAGE 601-603 So Second See page 1224
POWERS ROBERT W 501 County, 133 Pocasset Fall River and 134 Broad Prov R I See page 1211
STURTEVANT'S GARAGE 14 Ward See page 15
VANCE BERT A 24 Sycamore See top lines

Automobile Storage

NEW BEDFORD STORAGE WAREHOUSE CO Terminal Stores 136-152 Front See page 1207

Automobile Tire Vulcanizing

Baker Louis 95 County
NEW BEDFORD STEAM VULCANIZING WORKS 64-68 Elm See page 22
OLMSTEAD GEORGE I 161 Middle See page 1223
POWERS ROBERT W 501 County, 133 Pocasset Fall River, and 134 Broad Prov R I See page 1211

Automobile Tires & Tubes

KEMPTON ST GARAGE 1014 Kempton See foot lines
ORPHEUM GARAGE 601-603 Pleasant See page 1224
PARKER FRANKLIN B 159 Middle See page 15
POWERS ROBERT W 501 County, 133 Pocasset Fall River and 134 Broad Prov R I See page 1211
ROBERTSON MOTOR CAR CO Cottage cor Elm See page 1211
TREMONT ST GARAGE 47 Tremont See top lines

Automobile Trucking

WATKINS BENJAMIN F 520 Acushnet av See top lines

Automobiles

A & M Motor Car Co 650 Pleasant
BAKER MACHINE CO 668 Acushnet av See page 20
 Braley Albert L 758 Pleasant

CHAMBERLAIN CHARLES E 156 Clinton and 74 Arnold See foot lines

Chandler Car Co 161 Middle
 Denby F J 78 Middle
 Huxford Charles B 133 Middle
 Landry Auto Co 335 N Front
 Lowe S C Supply Co 684 Purchase
 North End Garage 115 Bowditch
O'NEILL MURRAY 101 Middle See page 1211
PARKER FRANKLIN B 159 Middle See page 15
POWERS ROBERT W 501 County, 133 Pocasset Fall River and 134 Broad Prov R I See page 1211
ROBERTSON MOTOR CAR CO Cottage cor Elm See page 1211
STURTEVANT'S GARAGE 14 Ward See page 15
TREMONT ST GARAGE 47 Tremont See top lines
VANCE BERT A 24 Sycamore See top lines
WATKINS BENJAMIN F 520 Acushnet av See top lines

Automobiles for Hire

BRIGHTMAN T A So Dartmouth See page 1209
KREB'S GARAGE 206 Coffin av See top lines
MURPHY C H & SON 670 Purchase See page 1223
 New Bedford Auto Station and Jitney Station 692 Pleasant

Awnings

BRIGGS & BECKMAN 31-35 Commercial See page 30

Axles Repaired

ARCAND GEORGE 20 Cambria Boston See opp 747

Baggage Transferred

WAITE'S SO DARTMOUTH EXPRESS So Dartmouth See page 1209

Bail Commissioner

Barney Benjamin B Masonic bldg rms 11-12

Bakers

BARABE A A 643 So First See side lines
 Barker L 24 Cove
 Bates Kirby & Co 592 Pleasant
 Bergeron Eugene 111 Ruth
 Boardman John W 383 Cedar Grove

Bakers—con

Bolton & Crowther 1190 Acushnet av
 Borges & Concalves 200 Belleville av
BOUCHER JOSEPH A 238 State

See side lines

Cabral & Carlos 654 So Water
 Cardoza Bros 40 Thompson
 Chainey & Poulette 945 S Water
 Cleveland George H V D 14 Bedford
 Cockshott Arthur J 39 Linden
 Costa Antone 1844 Acushnet av
 Cunha Manuel 84 Potomska
 Del Possa Antonio 153 Coffin av
DION HARMIDAS P 1070 County

See back binding

Driesen John O 1653 Acushnet av
 Duchaine Paul 239 Coffin av
 Fawcett Phoebe 1243 Acushnet av
 Fisher Max E 93 Allen
 Garon L S 37 Acushnet av
 Germaine Rocco 145 Belleville av
 Gawthroppe James F 907 Brock av
 Giusti Baking Co 1395 Purchase
 Gomley John A 468 Kempton
 Gracia A B 406 Bolton
 Gracia Bros 232 Hemlock
 Hadfield Alexander 175 Dean
 Hall Thomas H 40 W French av
 Hartley E Mrs 874 Brock av
 Holden James E 1844 Purchase
 Honeker Fred 913 Acushnet av
JARRY DOMINICK J 107 Bowditch

See page 25

Jones Charles E 178 Arnold
 Kelly Joseph 959 Acushnet av
 Kroudvird Abraham 480 S Water
 Lacerda Jose F 148 Thompson
 Lees Samuel 706 Purchase
 Lemaire Frederick 249 State
 Likiades Christ 482 Coggeshall
 Loose-Wiles Biscuit Co North Water
 foot North

Macy Athanas 55 Clark
 Melling Bros 977 S Water
 Mercer Alexander B 742 Brock av
 Milliken Eben C 976 Purchase
 Milliken Frank 92 Walden
 Murray Mary 292 Cedar
 Nanopoulos & Alex 353½ Coggeshall
 National Biscuit Co 16 N Second
 Noble Jane E 68 Cove
 Paes Joseph 84 Potomska
 Perry & Gonsalves 537 First
 Richmond Henry 372 Kempton
 Rodgers Alfred 958 Brock av
 Roy Louis M 35 Peckham
 Salvador Manuel 318 Dartmouth
 Selley Mary Mrs 1528 Acushnet av
 Shief Barnet 478 S Water

Silva & Andrade 223 Rivet
 Smalley's Bakery 1614 Acushnet av
 Snell & Simpson Biscuit Co (cracker)
 58 Adams

Sylvia Manuel 122 County
 Tegolini A 4 Clark
 Viveros Joseph 445 Belleville av
 Wallner Anna Mrs 1233 Acushnet av
 Wahmsley Richard 38 Cove
 Wheeler John N 125 Potomska
 Wilde Andrew 55 Mechanics lane
 Woodaere William 1034 Acushnet av

Ball Bearings (and Ball Bearings Re-ground

BILODEAU BALL BEARING WORKS Inc 66 Stanhope Boston
 See over City Government

Ball Bearings Exchanged

BILODEAU BALL BEARING WORKS Inc 66 Stanhope Boston
 See over City Government

Ball Bearings Repaired

BILODEAU BALL BEARING WORKS Inc 66 Stanhope Boston
 See over City Government

Balsam Mfrs

Red Sea Balsam Co 14 Arcade bldg

Bands & Orchestras

Gray's 5 S Sixth
 Parry's 167 Mill
 Wilmot's 80 Bay
 Y M C A, William cor N Sixth

Bankers & Brokers

SANFORD & KELLEY 20 Market
 See front cover
TUCKER ANTHONY & CO 557
 Pleasant See page 8

Banks

(See Co-operative Banks also Savings Banks)

ACUSHNET CO-OPERATIVE BANK 73 William See page 7

BOSTON SAFE DEPOSIT & TRUST CO 100 Franklin B See back cover
FIRST NATIONAL BANK 110 Union See page 7

MECHANICS' NATIONAL BANK
 The Union corner Pleasant See page 8

MECHANICS' NATIONAL BANK
 William corner Purchase See page 4
NATIONAL BANK OF FAIRHAVEN 42 Main, Fairhaven See advt
 in Fairhaven Department

NEW BEDFORD CO-OPERATIVE

BANK 73 William See page 10

NEW BEDFORD FIVE CENTS

SAVINGS BANK 791 Purchase See page 9

New Bedford Morris Plan Co 504 Pleasant

NEW BEDFORD SAFE DEPOSIT &

TRUST CO The 61 William See page 6

Bedding

Boston Bedding Co 1516 Acushnet av

HOUSEHOLD FURNISHING CO

984 Purchase See page 344

WING CHARLES F CO The Inc 790

Purchase See page 22

Beer, Wines & Liquors**LEBEAU THEOPHILE & CO 410-**

416 N Front See page 1225

Belting & Belt Hooks**BABBITT STEAM SPECIALTY CO**

55-57 S Water See page 23

HILLMAN F G 1699 Purchase See

page 40

SLOCUM & KILBURN 23 N Water

See page 1217

Bicycles & Bicycle Repairers

Allen J S 92 Newton

Anger Frank 1027 S Water

Auger G W Co 1072 Purchase

Cassidy & Smith 1271 Acushnet av

Covill H E 199 Grinnell

Curry Jules 123 Holly

Hathaway Walter D 103 Union

Hoxie W R 88 Allen

Lapolla J 1537 Purchase

Leigh John 321 Rivet

Lopes Albert 256 Acushnet av

Perry Henry 269 Rivet

Racette Edmund H 77 Weld

Rogers Joseph R 164 Rivet

Tablas Joseph Jr 100 Weld

WILLIAMS GEORGE P 255 Union

See page 15

WING CHARLES F CO The Inc 790

Purchase See page 22

WOOD BRIGHTMAN & CO 47-55 N

Water See page 24 and back binding

Bill Posters

Hathaway Advertising Co 86 N Water

Billiards & Pool

Beardworth William 9 Linden

Blais Charles 1078 S Water

Burke Joseph A 82 Elm
 Canelos William 299 Coggeshall
 Cotte Pierre G 1065 County
 Dias John 137 Rivet
 Gramapos Peter 7 W French av
 Hathaway H L 345 Rivet
 Haumbilas Nickelas 1033 S Water
 Jennes Peter 852 Purchase
 Kearns Thomas H Mansion House
 Kozik Antone 634 First
 Leveiller Alfred 1178 Acushnet av
 Lewis Albert 949 Acushnet av
 Love Robert 347 Kempton
 Motta Antone 427 Belleville av
 Rawson Antone 304 Dartmouth
 Souza Paul 162 Acushnet av
 Sylvia Bros 297 Dartmouth
 Sylvia Jeremiah 1009 S Water

Blacksmiths' Supplies**HANDY JONATHAN CO 28 Wil-**

liam See page 1217

Blacksmiths & Horseshoers

Abram Robert 1220 Purchase
 Becotte William 431 N Front
 Bissonette Louis Z 174 Shawmut av
 Bissonette M Felix 13 Beetle
 Braley H Bradford 40 Spring
 Carreiro Christiano 382 S Second
 Caswell Nathaniel H 8 Pine
 Charest C 854 Acushnet av
 Collette Ulrich E 105 Bowditch
 Donaghy Hugh L 447 Kempton
 Duddy William H 11 Walnut
 Durfee Edward M 30 Bethel
 Fichtenmayer Martin P 326 S Water
 Fuller Nelson T 16 First
 Gibbs L H 391 Acushnet av
 Gurney Oliver E 394 Acushnet av
 Haney William G 220 Mill
 King Hiram R 561 Acushnet av
 Lavoie Esdras J 8 Pine
 Marcotte Hormidas 2171 Acushnet av
 McGowan Frank M 664 Pleasant
 Parker Leander V 3194 Acushnet av
 Piva John 34 Stowell
 Prefontaine Bros 230 N Front
 St Amand Telesphore 268 Sawyer
 Seguin Alexander 994 County
 Simoes Bros 411 Bolton
 Stanbridge H C 117 Howard av
 Sylvia Julius C 238 Dartmouth
 Taber Charles G 18 S Water
 Teixeira Bros 189 S Water
 Toussant Gilbert 214 Cedar Grove
 Traban Gregoir 220 Mill

TRIPP FRANK S 235 N Water See
 page 19

Blacksmiths & Horseshoers—con
 Tripp Frank W 1466 Pleasant
 Turgeon Arthur R 51 Acushnet av
WATKINS BENJAMIN F 520 Acush-
 net av See top lines

Blank Book Mfrs

BAKER MFG CO The 242 N Water
 See page 24
BRIGHTMAN F S CO Inc 133 Union
 See page 1213

Blasting

CHICOINE JOHN 28 Larch See page
 1207
WATKINS BENJAMIN F 520 Acush-
 net av See top lines

Boarding & *Lodging Houses

American House 1089 Acushnet av
AUBURN HOUSE 1097 Purchase..
 *Avon House 1041 Purchase
 Baker Edward A Mrs 920 Purchase
 *Baker M E Mrs 84 School
 *Beaulieu Azelie 453 Purchase
 Bonneau Mary Mrs 1028 Acushnet
 avenue
 Burbank N P Mrs 60 Spring
 Camerlain Agnes 53 Prospect
 Covell Katherine T Mrs 1858 Pur-
 chase
 *Crossman A E Mrs 232 N Second
 Demars Mary C 79 Purchase
 *Dragon Joseph 248 N Front
 Duckworth M 1036 Acushnet av
 Dulong Flavila 1279 Acushnet av
 *Eaton Clara M Mrs 66 N Second
 *Eldridge C M Mrs 952 Purchase
 Francotte Frank 94 S Sixth
 Goyette Malvina 743 Belleville av
 Gray Inn 464 County
 Hervey M A Mrs 99 South
 Howarth Clara Mrs 1089 Acushnet
 av
 Hughes Mary E Mrs 113 Kempton
 Lafferty Jennie 49 Rivet
 *Leathers Mary J Mrs 1302 Purchase
 *Macomber W B 299 Acushnet av
 *Mariners' Home 15 Bethel
 Marquis William 77 Belleville av
 *Miller Mabel Mrs 116 Middle
 Mills Jane Mrs 137 Acushnet av
 Molway Josephine M 151 Middle
 Moulton Margaret Mrs 11 Logan
 *Pelletier Delina Mrs 976 Acushnet
 avenue
 *Putz Maria C Mrs 122 Middle
 Richard Alphonse 60 Bullard
 Sauve Arzelia 50 Walnut

Scott John E 43 Beetle
 Sharples Alice Mrs 258 Coffin av
 Smith Louisa 1103 S Water
 Squires Mary E Mrs 321 Union
 Sullivan Joanna 257 Cedar Grove
 *Warburton E Mrs 1042 Acushnet av
 Whitman House 67 Coffin av
 Williams Fred A 345 Union
WILSON INN 583 Purchase See
 page 9
 Wood Florence R Mrs 117 High
 Workingmen's Home 1 Mill
 Worthington D Mrs 1610 Purchase

Boat Builders

Beetle Charles D, E French av
BUTTS JOSEPH M 85 Newton See
 page 1216
 Sylvia Manuel E Jr foot Potomska
 Thompson Asa T 5 Beetle lane

Boiler Makers

GUNNING BOILER & MACHINE
CO 67 S Water See page 21
NEW BEDFORD BOILER & MA-
CHINE CO 42 Front See page 21
WOOD BOILER CO 32 Commercial
 See page 19

Boiler Testing

GUNNING BOILER & MACHINE
CO 67 S Water See page 21

Bomb Lance Mfr

Brown F Eben 8 S Water

Bonds

RICHMOND CHARLES N (surety)
 600 Pleasant See page 344

Bonesetting

Webster Joseph V 341 Cottage

Book Binders

BAKER MFG CO The 242 N Water
 See page 24
BUDLONG J E PRESS The 91-93
 N Second See page 1212
 Coffin A E Press The 508 Pleasant
 Sullivan & Crocker 128 Union

Bookkeeping

BENTON'S BUSINESS SCHOOL
 105 William See map
KINYON'S COMMERCIAL SCHOOL
 826 Pleasant See foot lines

Books and Stationery

(See Stationery also Periodicals and Newspapers)

BRIGGS GEORGE L 967 Purchase
See back cover

Booksellers and Directory Publishers
GREENOUGH W A & CO 32 Oliver
Boston (Write for list published)

Boot Mfrs

CUSHING & BOUCHER 848 Purchase
See top lines

Bootblacks

Blackus Peter 989 S Water
Callas Sam 748 and 898 Purchase
Dedopoulos Bros 1033 S Water
Dedopoulos Soterios 881 S Water
George Anargyros 604 Pleasant
Gravalides Andrew 1407 Acushnet av
Kerras George 1187 Acushnet av
McKenney Spencer 314 Acushnet av
Poutre Delphis 1293½ Acushnet av
Spiro Thomas 1053 Acushnet av

Bottlers (Tonic & Cider)

Archambault Arthur (specialties)
2243 Purchase
Eagle Bottling Co 23 Beetle
Heyworth Daniel 151 Field
Isherwood John 69 Winsor
New Bedford Bottling Co 32 Morton
court
SMITH BROS Inc 1821-1831 Purchase
and 425 Coggeshall See page 1225
Smith Charles Co Inc 224 Court

Bowling

Beardsworth William D 401 Kempton
Lethbridge Walter 1497 Acushnet av
McAuliffe Daniel 40 Delano
Sylvia Bros 297 Dartmouth

Box Mfrs

COFFIN BROS paper and cigar boxes
38 Middle See page 1212

Braid Mfrs

LaFontaine Braiding Co 85 and 87
Whitman

Brass Founder

Foster Robert W Brass Foundry 115
N Water

Brewers

Dawson & Son 1657-1663 Purchase
and 29 Brook
SMITH BROS Inc 425 Coggeshall and
1821-1831 Purchase See page 1225

Bricks

PAINÉ S S & BRO Union corner
Front See page 1213

PAISLER & WILLIS 160 N Water
See page 1220

Brokers**(COTTON)**

Almy William & Co 62 N Water
Amory I & Co 56 N Second
Andres Eugene C Co 31 N Water
Barry Thayer & Co 43 William rm 3
Bridgeman L Earle 17 Hamilton
Brooks Lawrence 49 William rm 19
Chase A H & Co 384 Acushnet av
Cooper & Bush 49 William rm 19
Cornwell Joseph F 49 William rm 1
Foster C O & Co 23 N Second
Gifford Frank H 17 Hamilton
Hazard Cotton Co 52 N Second
Headley P C Jr 56 N Water
Hogg & Boot 23 N Second
Kinsbury George N 14 Rodman
Knowles E O 15 Clifford bldg
LeValley Frank A 11 Clifford bldg
Lindermann R & O 791 Purchase rm
29
Macy F B & Co 222 Union rm 301
Mason Henry W 791 Purchase rm 1
McFadden George H & Bros Agency
29 N Water
Paine Andrew D 62 N Water
Plummer L A Jr 49 William
Rhodes J P & Co 49 William
Rhodes Woodward & Co 45 William
Schwartz L H A & CO 14 Rodman
Shaw E A & Co 108 Union
Sweet & Co 161 Middle
Taylor & Brownell 688 Pleasant
Textile Brokerage Co 508 Pleasant rm
213
Tucker Arthur L 25 N Water
Weld Stephen M & Co 384 Acushnet
avenue
Wilcox Miner W 23 N Second
(INSURANCE)
GRIFFITHS JAMES F 35 Grape and
1060 Water See page 27
JONES & LAPLANTE 791 Purchase
rm 14 See page 27
PETERSON GEORGE W 24 Clifford
bldg See page 1211
(STOCK)
(See also Bankers and Brokers)
Hawes William C 24 Clifford bldg
SANFORD & KELLEY Clifford bldg
See front cover
TUCKER ANTHONY & CO 557
Pleasant See page 8

Brokers—con

(YARN)

New Bedford Yarn Exchange 384
Acushnet av**Broom Mfr**

Bosse Fabiola 35 Parker

Brush Dealers**DeWOLF & VINCENT** 111 William
See page 36**MORIARTY T J** 308 Purchase See
top lines**Builders**(See also Carpenters and Builders)
BISHOP J W CO 410 Times bldg and
417 Butler Exchange Providence R
I and 109 Foster Worcester See
page 17**BRIGGS H A** 70 Coffin av near S
Second and 204 Rockdale av See
page 40**BRIGHTMAN CHARLES O** 72 N
Water See page 345**BUFFINGTON ARTHUR E** 1 Crapo
See page 1226**FAUNCE CHARLES L** 138 N Sec-
ond See page 1219**GIFFORD DAVID H CORP** 42
Spring See page 1224**LORANGER THEODORE** 238 Phil-
lips av See page 1220**ROBITAILLE OVILA** 200 Collette
See page 1214**SISTARE F B** 111 Willis See page
1216**SMITH BENJAMIN F CO** The 791
Purchase See page 1227**TRIPP BENJAMIN C** 161 Clinton See
page 1229**WATLING WILLIAM** 25 Larch See
page 1227**Builders' Hardware****DeWOLF & VINCENT** 111 William
See page 36**LAWRENCE J A** 1029 Acushnet av
See page 30**QUINTIN H N** 1223 Acushnet av See
page 30**Builders' Supplies****BLOSSOM BROS** 159 N Second See
page 1216**BORDEN & REMINGTON CO** 115
Annawan Fall River See page 11**CENTRAL LUMBER & SUPPLY
CO** 172 N Water See top lines**CROACHER THOMAS W** Leonard
corner S Water See back cover**DENAUPT MOSES & T ARTHUR** 2
Wamsutta See page 1220**PAINE S S & BRO** foot Union See
page 1213**PAISLER & WILLIS** 160 N Water
See page 1220**PETTEY WILLARD M** 142 Nye See
page 1213**Building Blocks****SYKES JOHN & SONS** 19 Collins
See page 14**Building Papers****BARRETT CO** 35 Wendell Boston See
page 1218**Business Schools****BENTON'S BUSINESS SCHOOL**
105 William See map**KINYON'S COMMERCIAL SCHOOL**
826 Pleasant See foot lines**Butter, Cheese & Eggs**Ames S K 926 Purchase
Crescent Tea and Butter Co 1099 Acu-
shnet av**HUMPHREY J L JR** (wholesale) 95-
97 Front See top lines**MITCHELL'S DAIRY** 165 Mt Vernon
See foot lines

Pope F Lewin Jr 102 Park

Button Mfrs

Hedge-Lewis Inc 24 Elm

Cabinet Makers**DANTSIZEN JOHN G** 214-216 Court
See back cover

Havard Joseph 92 Weld

JONES & DODGE 202 N Water See
page 1214

Kendrick B W 591 Middle

Normand W & L P 36 County

Parsons Louis J 4 Beetle lane

Perry Joseph 291 S Water

TRIPP BENJAMIN C 161 Clinton
See page 1220**TRIPP & THORPE** 183 N Water See
page 1214**WASHBURN LETTICE R & SON**
226-228 North Water See page 28**Calcium Lighting****WRIGHT J ARNOLD** 276 Union See
page 1208

Canned Goods

DRISCOL, CHURCH & HALL
(wholesale) 84 Union See page 12
POTTER WILLIAM F & CO 81 to 85
Front and 3 to 11 Union See p 25

Cap Mfr

Kaufman Nathan 1900 Purchase

Carbon Paper

**NEW BEDFORD TYPEWRITER
EXCHANGE** 88 Union See p 1207

Carpenters & Builders

Benoit S G 188 Dean
Bosworth G A 676 Cottage
Braley George A 73 Dean
BRIGGS H A 70 Coffin av near S Sec-
ond and 204 Rockdale av See p 40
BRIGHTMAN CHARLES O 72 North
Water See page 345
BUTTS JOSEPH M 85 Newton See
page 1216
Cadorette Maxime 596 Broek av
Caron Silvio 57 Dean
Chainay Nazaire 251 Coffin av
Chase Jacob W 804 Kempton
Crossepup George D 15 Emerson (S)
Daley Michael E 238 Collette
Demanche Nap 80 Central av
Denault Alfred J Jr 184 North
Desautels Hughes 929 Broek av
Dulude J 397 Bowditch
FAUNCE CHARLES L 138 N Second
See page 1219
Fournier Napoleon J 575 S Second
Gatie Henry W 21 Hussey
GIFFORD DAVID H CORP 42 Spring
See page 1224
Hathaway D L & Son 27 Centre
Hazard C B 141 Wood
Houle Leonidas 207 Whitman
Hoyt James H 69 Mechanics lane
Houghton George 80 Tallman
JONES & DODGE 202 N Water See
page 1214
Judson Frank A 24 W Willow
LORANGER THEODORE 238 Phil-
lips av See page 1220
Lucas E A 206 James
Lumbard Charles E 19 Bethel
MacKay Malcomb A 12 Plymouth
MacKenzie Daniel A 345 Cottage
Monjeau Louis 61 County
Moore F Russell 49 Ocean
Moore James J 52 Ocean
Morsey John J 97 James
Peckham E L 212 N Second
Perry Antone R 59 Plymouth

Perry Joseph R 60 Borden
Pompier Victor 279 Elm
Poulette Louis 362 Bowditch
Poulin Albert 87 Query
Poulin Philbert 82 Holly
Randall G W 13 Cottage
RICARD & DAVOLL 58 Middle See
page 1215
ROBITAILLE OVILA 200 Collette
See page 1214
Rource Andrew W Jr Mill cor Liberty
Sherman R A & Son 7 Leonard
SILVA M P B & SON 157 Acushnet
av See top lines
Silveira F P 487 Allen
SISTARE FRANK B 111 Willis See
page 1216
Thompson C G 485 Mill
TRIPP BENJAMIN C 161 Clinton
See page 1220
Vicente Ulric 77 Bullard
WATLING WILLIAM 35 Larch See
page 1227

Carpet Cleaning

**N B STEAM CARPET BEATING
AND RUG WORKS** F W Besse
prop North cor N Water See top
lines

Carpets & Oil Cloths

HOUSEHOLD FURNISHING CO 984
Purchase See page 344
Waite B H & Co 71 William
WING CHARLES F CO The Inc 790
Purchase See page 22

Carriage Colors Varnishes Etc

AKIN-DENISON CO 640 Pleasant,
1218 Acushnet av, 129 Cove and
Walnut cor Water See foot lines
NORRIS PAINT STORE 738 Pleas-
ant See top lines

Carriage Dealers & Mfrs

Hathaway L J 23-25 Elm
LINTON JOHN R & SONS 105 Max-
field See page 26
PARKER FRANKLIN B 686 Pleas-
ant See page 15

Carriage Painters

Carroll William A North cor Lindsey
Croschere Charles A 38 Elm
Hazzard Edward V 1 Spring
LINTON JOHN R & SONS 105 Max-
field See page 26
Mellor Frank H 1272 Rockdale av
PARKER FRANKLIN B 686 Pleas-
ant See page 15

Carriagesmiths
(See Blacksmiths)

Carriage Stock
HANDY JONATHAN CO 28 William
See page 1217

Carriage Trimmers
Boomer Abram 672 Purchase
Briggs Philip S 483 County
Sadler Walter E 308 Mill
Simmons Lemuel E 161 Middle

Case Linings
BARRETT CO 35 Wendell Boston See
page 1218

Cash Registers
National Cash Register 222 Union rm
406

Caterer
Turner James H 115 Tremont

Cement Blocks
Bonneau F A 49 Hathaway
DeDemanche Nap 80 Central av
DUMAINE ARTHUR 7 McGurk See
advt over contractors

Cement, Lime & Brick
BORDEN & REMINGTON CO 115
Annawan Fall River See page 11
CITY COAL CO Front foot Middle
branches 114 William and 1026 Acushnet av See page 3
PAINES S & BRO foot Union See
page 1213
PAISLER & WILLIS 160 N Water
See page 1220
PETTEY WILLARD M 142 Nye See
page 1213

Chair Mfrs (Reseated)
BAY STATE CHAIR CO 42 N Water
See page 1210

Chairs Reseated
FOSTER A P 38-42 N Water See
page 1210
Johnson J S 28 Crapo

Chemical Works
Davis H V Chemical Works 147 Chan-
cery

China Packing & Repairing
WRIGHT J ARNOLD 276 Union See
page 1208

Chinese & Japanese Goods
WRIGHT J ARNOLD 276 Union See
page 1208

Chiropodists & Manicurists
Baron Mary V 104 S Sixth
Davis May E 71 William rm 4
Johnson M F Mrs 57 N Sixth
Miller Harriet L 225 Elm
Pierce L Mrs 969 Purchase
Razoux Henry A 758 Purchase
Rogers Nellie 99 School
Snow Rhoda A 150 Middle
Thomas X 758 Purchase
Thompson Blanche E Mrs 988 Pleas-
ant
Tripp Carrie E 135 Cedar
Wall Hannah 12 Robeson

Christian Science Practitioners
Brierly James E 948 Kempton
Macy Louise R 74 Bay
Stratton L A Mrs 124 Maxfield
Taber Alice B Mrs 93 Ash

Cigars & Tobacco
(*Manufacturers & Wholesale)
BROWNE PHARMACY The 197 to
203 Union, 818 Purchase and 1263
Acushnet av See back cover
Chapman E T & Co 358 Acushnet av
*Cleary John F 31 N Water
Converse Tobacco Co (wholesale) 22
William
Cotnoir Joseph L 950½ S Water
*Dufault Oliver 20 La France et
Ellis C E (wholesale) 48 N Water
Francis John H 8 S Water
Hutchinson Robert C 1898 Purchase
*Racicot Elie S 101 Bullard
Robinson Fred L 1020 Purchase
United Cigar Stores Co 868 Purchase

Civil Engineers & Surveyors
DRAKE ALBERT B 164 William See
front cover bottom edge and back
binding

FRANK M METCALF
CIVIL ENGINEER
SURVEYOR
25 Merchants Bank Building
Auto Tel 1276 Bell Tel 2493-W
Residence 198 Summer Street

Clairvoyants

Bolton Bessie Mrs 15 Bentley
 Cosmos Mary Agnes Mrs 332 Kemp-
 ton
 Peltier Isabel H 994 Purchase
RENA MME 1097 Purchase See page
 1222

Cleansing & Dyeing

GLOBE DYE HOUSE 220 Shawmut
 av and 932 Purchase See foot lines
 New Bedford Cleaning & Pressing Co
 994 Purchase
 Oregon Steam Cleaning & Dyeing
 Works 1852 Purchase
 Russell Ellen M 245 Union

Clergymen

Amaral Joseph B (R C) 314 County
 Anderson Antone A 69 Ocean
 Aparieco John A (R C) 230 Bonney
 Bailey Nathan (Bap) 762 County
 Barlow J T (P M) 358 Summer
 Bartholo James I (M E) 137 Summer
 Blanchette Norbert (R C) 1359 Acush-
 net av
 Boyer Francis B (Epis) 172 Page
 Brady J J (R C) 306 Bowditch
 Brown Henry W (M E) 275 Palmer
 Brown Willis G 127 Sycamore
 Burns James R (R C) 765 County
 Burstein Max (Hebrew) 556 S Water
 Chagnon Jovite (R C) 39 Ingraham
 Chase Howard L 7 Sullivan
 Coffey James M (R C) 765 County
 Conrow L M (Presby) 78 North
 Cook Charles H (Bap) 38 Valentine
 Coultas Andrew J (M E) 40 Chestnut
 Cunningham Frank O (Bap) 50 Hill
 de Valles John B (R C) 344 County
 Dylla Hugo (R C) 66 Howard
 Edenborg Henry E (Epis) 27 Robeson
 Fortin Ivan C (Epis) 23 Robeson
 Gagne Francis (R C) 163 County
 Gale Howard Charles (Univ) 27 James
 Geoghegan W B (Unit) 47 S Sixth
 George Lawrence (R C) 230 Bonney
 Gonsalves Frank J (Adv) 812 Belle-
 ville av
 Gordon Percy (Epis) 372 County
 Hersey Charles F (Cong) 755 First
 Kershaw Charles H (P M) 168 County
 La Bonte Felix J (R C) 593 Kempton
 MacIntire Walter S (M E) 22 Sycam-
 ore
 Malcolm Leonard W (Evang) 152 Sycam-
 ore
 Margolis Simon (Hebrew) 209 Acush-
 net av

McDonough M V (R C) 306 Bowditch
 McNamara J L (R C) 233 County
 Moseley William H P (M E) 42 Col-
 umbia
 Mrozinski Francis A (R C) 69 County
 Mussley Henry J (R C) 68 Bowditch
 Noon Harry J (R C) 233 County
 Nuzum Willard O (M E) 81 Bay
 Oxnard Henry E (Cong) 2135 Acush-
 net av
 Parker Fletcher G (Cong) 116 North
 Pearce John (M E) 81 Bay
 Peters Frank H (Christ) 203 Ash
 Ramsdell Frank E (Cong) 46 Camp-
 bell
 Ransom Mary S 334 Kempton
 Reumann Henry (Luth) 296 Kempton
 Ridgway Hartley A (M E) 347 County
 Robinson Nathaniel 302 Middle
 Savoie Arthur (R C) 163 County
 Sayer T S (Bap) 72 Hillman
 Silva F C B (Bap) 184 Thompson
 Smith Charles R (R C) 110 Summer
 Smyth Hugh J (R C) 110 Summer
 Stanton Henry F (R C) 110 Summer
 Thurber Charles S 15 Bethel
 Valois Omer (R C) 341 Summer
 Vieira Antonio P (R C) 230 Bonney
 Walker D Ormonde (M E) 460 Kemp-
 ton

Cloaks & Garments

Cherry & Co 794-798 Purchase
 Epstein U 1097 Acushnet av
 Fornad J A 1064 Acushnet av
 New Parisian 1031 S Water
 Paris Cloak Co 1031 Acushnet av
 United Suit & Cloak Co 251 Union

Clock Repairing

GARDNER ARCHIE C 230 Union See
 top lines

Clothes Wringers

DeWOLF & VINCENT 111 William
 See page 36

Clothing

Adelson Isaac 493 S Water
 Benoit Bourassa Co 1249 Acushnet av
 Blaisdell & Snyder Inc 956 Acushnet
 av
 Boucher Ovila 1285 Acushnet av
 Boyle Bros 940 Purchase
 Brightman Leander 55 William
 Charpentier C Henri 1179 Acushnet av
 Choquette Elzear H 912 Purchase
 Cohen Morris 87 N Second
 Davidow William 861 S Water
 Forman Reuben 337 Rivet

Clothing—con

Furnans John E 147 Union
 Genesky Jacob 1032 S Water
 Goldstein A 390 Acushnet av
 Goodman Julius 475 S Water
 Hathaway Clothing Co 850 Purchase
 Herman A & Son 127 Union
 Hurwitz Samuel 831 S Water
 Imperial Clothing Co 928 Purchase
 Leavitt & Co 144 Union
 Levine Myer 934 S Water
 Lumiansky 871-873 S Water
 MacLeod Credit Co 866 Purchase
 Markovitz Samuel 739 S Water
 Mechaber Simon 1204 Acushnet av
 Mechaber's R Sons 1050 Acushnet av
 Mendelson Harry M 1527 Acushnet av
 New Bedford Clothing & Jewelry Co
 Inc 35-40 Arcade bldg
 Paris Cloak Co 1031 Acushnet av
 Parsion Alfred L 805 Purchase
 Poisson Bros 1056-1064 Acushnet av
 Poisson G & L 912 S Water
 Power & Desmond 67 William
 St James Co-operative Sales rear 68
 Linden
 Seligson M 9 Arcade bldg
 Shapiro William L 139 Union
 Shiffler Bert Co (women's) 572 Pleasant
 Sickels Abram M 348 Acushnet av
 Star Clothing Co 1262 Acushnet av
 Slom William 907 S Water
 Surprise Clothing Co 962-968 Purchase
 Swift M C & Son 157-159 Union
 Talbot Co 806 Purchase
 United Suit & Cloak Co 251 Union
 Wamsutta Credit Co 1017 Acushnet av
WENTWORTH CLOTHING CO 211
 Union cor Pleasant See page 22
WING J & W R & CO 191 Union See
 top lines

Coal Tar Products

BARRETT CO 35 Wendell Boston See
 page 1218

Coal & Wood

(See also Wood & Coal)

AKIN-DENISON CO 640 Pleasant,
 Walnut cor Water, 1218 Acushnet
 av, 129 Cove, wharf foot of Hillman
 See foot lines
 Brodeur Philip H 39 Belleville rd
CITY COAL CO Front corner Middle
 branches 114 William and 1026 Acushnet
 av and 143 Cove See page 3
CONNOR PATRICK 486 Rivet and
 313 Pleasant See page 1209

DUFF DAVID & SON 634 Pleasant
 73 Weld and Fish Island See front
 cover

HOLMES COAL CO (wholesale and
 retail) Market near Pleasant and
 Holmes' wharf foot Cannon See
 back cover

Philadelphia & Reading Coal & Iron
 Co foot Walnut

Pocahontas Fuel Co foot Hillman
 Secour Joseph W 379 Mt Pleasant

Coffee Roasters

ALLEN SLADE & CO Inc 1 William
 and 18-30 Third Fall River See
 page 16

Coat, Apron & Towel Supplies
HOWLAND & CO 73 Chancery See
 page 29

Collections

Booth Law Co 716 Purchase
 Merchants Law Exchange Inc The
 105 William rm 35

Whitney Corporation The 1116 Pur-
 chase

Comber Needling & Supplies

Blackstone Valley Comb Works 100
 Bonney

NEW ENGLAND COMB WORKS
 5 Thompson See opp name

Commercial Schools

BENTON'S BUSINESS SCHOOL
 105 William See map

KINYON'S COMMERCIAL
SCHOOL 826 Pleasant See foot
 lines

Commission Merchants

WING J & W R & CO 191 Union See
 top lines

Commissioners (To Qualify Civil
Officers)

GOODSPEED ALEX McL 791 Pur-
 chase

HITCH MAYHEW R 37 Masonic
 bldg

(FOR OTHER STATES)

BARNEY BENJAMIN B (R I) Ma-
 sonic bldg rms 11 and 12

CRAPO HENRY H (Mich) Masonic

(SPECIAL)

Babcock C N S Mrs 49 William rm 14
 bldg rm 6

ARTHUR DUMAINE

WATERPROOF CONCRETE BUILDING BLOCKS

Manufactured at 60 Scott St. Auto Phone 3583

Contractor — Mason — Teaming — Grinding — Filling

ESTIMATES GIVEN ON WORK BY DAY OR JOB

OFFICE and RESIDENCE 7 McGURK ST.

Auto Phone 5648

Concrete Building Blocks

Dumaine Arthur 55 Nelson
Sturtevant & Hook Corp The 202 N
Water

Concrete Pitch

BARRETT CO 35 Wendell Boston
See page 1218

Concrete Walks & Driveways

PERKINS A W & CO 167 Hillman
See page 1227

Concrete Work

Barthelemy Eugene 256 Tinkham
SYKES JOHN & SONS 19 Collins
See page 14

WATKINS BENJAMIN F 520 Acushnet av See top lines

Confectionery

Annis Bros 817 S Water
Bainville Alexine 237 Collette
Bates Kirby & Co 592 Pleasant
BROWNE PHARMACY The 197-203
Union, 818 Purchase and 1263 Acushnet av See back cover
Collins Bros 957 Purchase
Conos John 1295 Acushnet av
Crown Confectionery Co 754 Purchase
Davignon Theodore A 1378 Acushnet avenue
Fatulli & Flanagan (wholesale) 10½
W French avenue
Greenwood Samuel 1268 Acushnet av
Kangeas Peter 1820 Purchase and 953
Acushnet av
Ketchel Bros 1001 S Water
Lessard Thomas 250 N Front
McGill David Co (wholesale) 193
Blackmer
Mellen Christopher E 1101 S Water
Mellen C 934 Purchase
Newman Hattie 101 S Second
Olympia Confectionery Co 953 Acushnet av

Perry & Peters 1091 Acushnet av
Polychronedes Louis L 814 Purchase
Poulos S 1150 Acushnet av
Puritan Confectionery Co 1530 Acushnet avenue

Constables

Barnum James E 234 Union
Spooner Arthur C 1 Municipal bldg
Sylvia William K 16 Masonic bldg

Contractors (Teaming)

Baptista Manuel 34 Page
CHICOINE JOHN 28 Larch See
page 1207

DUFF DAVID & SON 73 Weld See
front cover

PERKINS A W & CO 167 Hillman
See page 1227

WATKINS BENJAMIN F 520 Acushnet av See top lines

Contractors & Builders

Acushnet Construction Co 688 Pleasant rm 8-9

Bennett Frank C 131 Summer

BISHOP J W CO 411 Times bldg and
417 Butler Exchange, Providence
R I and 109 Foster Worcester See
page 17

BRIGGS H A 70 Coffin av n South
Second and 204 Rockdale av See
page 40

BRIGHTMAN CHARLES O 72 North
Water See page 345

BUFFINGTON A E 1 Crapo See
page 1226

CHICOINE JOHN 28 Larch See page
1207

Collette Arthur 1205 Acushnet av
Conway James N (heating) 470 Union
Cook D H 45 Maitland
Desrosiers Charles (sand and gravel)
9 Beetle

DUMAINE ARTHUR 7 McGurk See
above

Contractors & Builders—con

FAUNCE CHARLES L 138 N Second
See page 1219

GIFFORD DAVID H CORP 42 Spring
See page 1224

GORDON JAMES J JR (painter) 189
Richmond See page 1221

HATHAWAY FRED L 240 Acushnet
av See page 1214

Houle Leonidas 207 Whitman
Lafleur Hermenigilde 823 Brock av

LOFTUS & DUGAN (granolithic) 859
Rockdale av See page 1225

LORANGER THEODORE 238 Phil-
lips av See page 1220

McQuaide Patrick 108 Locust

Miller Herbert A 232 Grinnell

Peiree & Kilburn foot Leonard

Roberge George 514 Bowditch

ROBITAILE O 200 Collette See
page 1214

ST AUBIN JOSEPH 36 Linden See
page 1221

Silva Henry P 283 Pleasant

SILVA M P B & SON See top lines

SISTARE F B 111 Willis See p 1216

SMITH BENJAMIN F CO The 791

Purchase See page 1227

Swords Thomas F 600 Union

Sykes Benjamin 18 Highland

SYKES JOHN & SONS 19 Collins

See page 14

Tavares Jason E 285 Orchard

TRIPP BENJAMIN C 161 Clinton

See page 1220

Tripp Lester A 367 Reed

Turner Arthur C 407 Park

WATLING WILLIAM 35 Larch See
page 1227

White Pearl J 292 Austin

Conveyancer

RICHMOND CHARLES N 600 Plea-
sant See page 342

Co-operative Banks

(See also Banks and Savings Banks)

**ACUSHNET CO-OPERATIVE
BANK** 73 William See page 7

**NEW BEDFORD CO-OPERATIVE
BANK** 73 William See page 10

Coopers

Sylvia Antone F & Bros 353 S Sec-
ond

Copper Mfrs

**TAUNTON-NEW BEDFORD COP-
PER CO** N Front bet Wamsutta and
Logan See page 28

Copper Paint

AKIN-DENISON CO 640 Pleasant,
1218 Acushnet av, 129 Cove and
Walnut cor Water See foot lines

Cordage

Lambeth Rope Corp 627 Tarkiln Hill
road

NEW BEDFOD CORDAGE CO 131
Court general offices 120 Broadway
N Y See opp 745

New Bedford Textile Co (cotton) 247
Shawmut av

Corsets

Cuthbertson Alice 252 Union

Noble Catherine Mrs 763 Purchase
and 1077 Acushnet av

Richard Marie T 1370 Acushnet av

Vienna Hair & Corset Shop 758 Pur-
chase

Cotton

Stewart Bros Cotton Co 71 William

Cotton Goods Mfrs

(See Mfg Companies)

Cotton Machinery

DRAPER CO Hopedale Mass See
page 2

MASON MACHINE WORKS Taun-
ton Mass See page opp Business
Directory

Cotton Storage

**NEW BEDFORD STORAGE WARE-
HOUSE CO** North stores 352-378

Sawyer Terminal stores 136-152

Front See page 1207

Cotton Waste

Hill & Cutler, Pearl near depot

Jones William C Co 384 Nash rd

PHELAN JOSEPH P 1414 Purchase
See page 1224

Cream

MITCHELL'S DAIRY 165 Mt Vernon
See foot lines

Credit Clothing

Boyle Bros 940 Purchase

Imperial Clothing Co 928 Purchase

New Bedford Clothing & Jewelry Co
Inc 1051 Acushnet av

Wamsutta Credit Co 1017 Acushnet av

Creosote Oils

BARRETT CO 35 Wendell Boston See
page 1218

Crockery, China & Glass Ware**HOUSEHOLD FURNISHING CO**

984 Purchase See page 344

Kestenbaum Emanuel 891 S Water

Levy William 900 S Water

WING CHARLES F CO The Inc 790

Purchase See page 22

WRIGHT J ARNOLD 276 Union See

page 1208

Curtains & Curtain Fixtures**HOUSEHOLD FURNISHING CO**

984 Purchase See page 344

STEIGER DUDGEON CO Inc 185 to187 Union and 761 Purchase See
foot lines**WING CHARLES F CO** The Inc 790

Purchase See page 22

Cut Flowers**COURT ST GREENHOUSES** 136

Court See page 36

PEIRCE EDWARD M 49 Cottage

See page 24

Cut GlassBlackmer Cut Glass Co 223 N Second
Second**GARDNER ARCHIE C** 230 Union

See top lines

Whaling City Cut Glass Co 125 North

Water

CutleryChristensen Henry M Co 1016 Pur-
chase**DeWOLF & VINCENT** 111 William

See page 36

LAWRENCE J A 1029 Acushnet av

See page 30

POIRIER AIME J 1181 Acushnet av

See page 1208

QUINTIN H N 1223 Acushnet av See

page 30

Decorators**AKIN DENISON CO** 9 No Water and
Walnut cor Water See foot lines**ALLEN MARCUS M** 15 to 19 North

Water See page 1221

DROLET O 109 Holly See page 1221**GORDON JAMES J JR** 189 Rich-

mond See page 1221

MORIARTY T J 308 Purchase See

top lines

NORRIS PAINT STORE 738 Pleas-

ant See top lines

REMINGTON E A 349 Kempton See

over Bus Directory

Delicatessen

Fox John 148 Acushnet av

Harrison Alphonse 1293 Acushnet av

Tattersall Jennie Mrs 968 Acushnet
avenue**Dentists**

Adam A R 1111 S Water

Archand Emile J 1356 Acushnet av

Ashley Frederick M 283 Union

Bannister Leonard A 688 Union

Barron Louis G 96 Williams rm 205

Birtwistle Frank 1265 Acushnet av

Browning E E 1570 Purchase

Cobb William B 528 Pleasant

Dion J B Walter 1205 Acushnet av

Dozois Alexander (mechanical) 908
Purchase

Finni Joseph N 1105 Acushnet av

Fitzgerald P Bernard 1956 Purchase

Gibbons John J 560 County

Gilmartin C W 992 Purchase

Greene T P 342 Union

Hinds M Francis 716 Purchase

Hollihan John H 5 Arcade bldg

Hoye Frederick J 204 County

Irish George O 194 Union

King Dental Co 774 Purchase

Lima Joseph M 217 Pleasant

Logwood B E 759 Purchase

Macy William C 17 Seventh

Mann W W 992 Purchase

McKenna J J 398 Union

McQuillan Edwin J 233 Purchase

New Bedford Dental Laboratory 758
Purchase

Pease James E 1 Bedford

Perrier Albert C J 545 Pleasant

Perry S D 736 Pleasant

Peters William L 1011 Purchase

Pierce F E 716 Purchase

Roberta Henry 133 Ruth

Shackley Abraham L 222 Union rm
400

Shurtleff C 1017 Acushnet av

Simon Vincent C 222 Union rm 400

Slocomb Parker F 52 Rivet

Stanley Ned A 222 Union rm 502

Stephens Winston 12 S Sixth

Sylvia Alex P 291 Purchase

Teasdale George M 9 W French av

Tessier C C 602 Pleasant

Waters Everett T 222 Union

Whitehouse F H G 850 Purchase

Whitham E H 1641 Acushnet av

Winship F H Jr 666 Pleasant

Woodbridge Walter B 844 Purchase

Wyman A F 222 Union rm 501

Detective Agency

WOOD JAMES R DETECTIVE AGENCY Inc 61 Court Boston See page 23

Diamonds

GARDNER ARCHIE C 230 Union See top lines

Dining Rooms

WILSON INN 583 Purchase See page 9

Directories (City)

BRIGGS GEORGE L 967 Purchase See back cover

Directory Publishers

GREENOUGH W A & CO 32 Oliver Boston (write for list published)

Disinfectant Mfrs

BARRETT CO 35 Wendell Boston See page 1218

Doors Sash & Blinds

(See also Sash Doors & Blinds)

CROACHER THOMAS W Leonard corner S Water See back cover

DENAULT MOSES & T ARTHUR 2 Wamsutta See page 1220

GREENE & WOOD Pine street See top lines

NICHOLSON JOHN G 27 to 35 Bowditch See foot lines

PORTER LUMBER CO 212 N Water See page 41

Drain Pipe

DENAULT MOSES & T ARTHUR 2 Wamsutta See page 1220

PAINÉ S S & BRO foot Union See page 1213

PAISLER & WILLIS 160 N Water See page 1220

Draperies

HOUSEHOLD FURNISHING CO 984 Purchase See page 344

Sisson William H A 308 County

WING CHARLES F CO The Inc 790 Purchase See page 22

Dressmakers

Albert Mary A 92 Washington

Alexander A G Mrs 80 Thompson

Ashley Elizabeth G 39 Keene

Baker Lydia R 96 Atlantic

Bannon Misses 143 Fair

Barnes E K Mrs 158 Grinnell

Barrett Elizabeth A 181 Middle

Bartlett Elizabeth R 108 Seventh

Bateman Estella G 238 Chestnut

Battle Misses 118 Norman

Beaulieu Olida Mrs 49 Nye

Bellerose Jessie 228 Phillips av

Bergeron Mary L Mrs 43 Linden

Berube Misses 1727 Acushnet av

Bessette Eulalie Mrs 65 Kenyon

Blanchard Daisy J 83 Washington

Blanchetto Rose Mrs 544 Summer

Boldue Emma 154 Tinkham

Bonney Kate 354 County

Bowen Matilda J Mrs 33 Seventh

Bowers Clara 29 Franklin

Brierly Jane Mrs 118 Potomska

Brightman Ida M 167 Park

Brownson Helen 882 State

Buffinton J A Mrs 129 Chancery

Buist Elizabeth 52 Smith

Burke Ezelia M 106 Sycamore

Campbell Mary L Mrs 49 Division

Carr Cornelia 68 Chancery

Catin Annie 199 Purchase

Chaloner Florence 889 Broek av

Chaney Emma E 85 Thomas

Charbonneau Phoebe 82 Myrtle

Cole F Mrs 85 James

Cornell Adaline M 48 Cottage

Cote Anna 747 Belleville av

Cyr R Mrs 194 Coffin av

Davis Louisa Mrs 10 Devoll

Dehoney Nora 549 Cottage

Dias Josephine 152 Allen

Duffy Catherine D 167 Ash (S)

Ellis Mabel E 75 Willis

Epstein Uel 1097, 1345 Acushnet av and 966 S Water

Esson Sarah Mrs 316 Ash

Evans A A Mrs 22 North

Farmer Mabel S Mrs 491 Purchase

Ferreira Virginia 25 Griffin

Fleury Celestine 199 Phillips av

Galligan Katie A 78 Mill

Gallipeau S Mrs 287 Rivet

Gammons Abbie A Mrs 38 Russell

Gerraughty Mary Mrs 177 Summer

Glasgow Mary H Mrs 136 Washington

Gorton Marie Mrs 614 Summer

Gracia Isabelle Mrs 84 Washington

Groves J F Mrs 68 Mechanics lane

Harrington Kathryn R 940 County

Harrison Harriet J Mrs 163 Belleville road

Hathaway Ida F 257 Maxfield

Havard D M Mrs 1871 Purchase

Hayden Norella B 120 Cedar

Henning N A Mrs 137 Sycamore

Henson L T Mrs 444 Ash

Holmes C E Mrs 606 County
 Hopkins Margaret E 48 Cottage
 Howarth Elsie P Mrs 865 County
 Jay Elizabeth L 318 Union
 Jenks Elizabeth H Mrs 96 Bonney
 Keith Ada D Mrs 55 Walnut
 Kelley James S Mrs 101 Chestnut
 Kirwin Mary J 101 S Sixth
 La Lande Christine Mrs 289 Elm
 La Voie Josephine 117 Ruth
 LeBlanc Jennie E 93 Sycamore
 LeBlanc Lea 274 N Front
 Lemieux Marie 1370 Acushnet av
 Leonard Mary A 50 Bonney
 Lima Mary A 283 Pleasant
 MacCormack & Maxim 186 Summer
 Maciel Theresa Mrs 19 Atlantic
 Mandly Laura P 292 Allen
 Manter Bessie N 22 Cedar
 Marshall B Mrs 108 Rockland
 Mason Mary F 526 Cottage
 Mattos Mary 281 Kemton
 Maxfield Maria E 85 Campbell
 McAvoy Elizabeth M 68 Foster
 McAvoy Martha A 68 Foster
 McGee Josephine 7 Bentley
 Michaud Stella 351 Coggeshall
 Moore Mary E Mrs 618 Cottage
 Murphy Annie 112 Richmond
 Newsham Florence E 465 Chancery
 Peckham Georgianna 8 Spruce
 Norton Mary A 273 Norton
 Peloquin Charles Mrs 653 County
 Perry Sylvia S 178 Rounds
 Phelan Katherine C 283 Middle
 Picans Mary 186 Davis
 Plouffe D Mrs 10 Roosevelt
 Potter Mabel E 277 Hillman
 Remillard Rosalie 85 Rivet
 Reynolds Nettie L 56 Mill
 Rock Christina 1546 Purchase
 Ross Alma 166 Nash rd
 Sampson Augusta B 180 Park
 Sawyer Rilla D 39 High
 Sharples Anna Mrs 60 Beetle
 Sherman Eva G Mrs 157 Smith
 Sherman Katherine W 28 Borden
 Slight Mary 1176 Acushnet av
 Slocum E S Mrs 70 Mill
 Smith Elizabeth P Mrs 57 N Sixth
 Smith Mary A 45 Emerson
 Stokoe Mary J 397 Union
 Swift Alice V 174 Ash
 Sylvia Isabelle King 55 Katherine
 Sylvia Katherine 51 Dartmouth
 Sylvia Louisa 324 Purchase
 Sylvia Mary E 51 Dartmouth
 Thacker Teresa 32 Sycamore
 Thorne Caledonio 316 Ash

Tucker Laura A 511 Acushnet av
 Tyman Sarah J 335 Cedar
 Vandenbosche Adele 71 Chancery
 Vargas F K Mrs 123 Rockland
 Vicars Margaret C 132 Mill
 Victoria Adrianna 2 Warwick
 Watson E O Mrs 67 Washington
 Welch M A Mrs 13 Eighth
 White A P Mrs 166 Campbell
 Winfield E G Mrs 302 Middle
 Winters Mary Mrs 96 Spring
 Wood Annie D 22 Cedar
 Wood Emma J 156 Campbell

Drill Mfrs

MORSE TWIST DRILL & MACHINE CO 170 Pleasant See page 10

Driveways, Cellars, etc (Granolithic)

LOFTUS & DUGAN 859 Rockdale av
 See page 1225

Driven Wells

HOPKINS H C 23 N Water See page 9
MARLAND FRED 94 Stephen Dartmouth See page 25

Druggists

Acushnet Pharmacy 1401 Acushnet avenue
 Aillery Joseph L 190 Weld
 Anthony, Guinn & Co 396 Kempton
 Arnold Stephen B 1339 Purchase
 Berard & Co 274 Cedar
 Blackmer H A 971-973 Purchase
 Blackmer H A & Co 914 Purchase
 Blake George A & Co 98 N Second
 Boston Drug Co 155 Blackmer
 Bosworth C T & Co 133 County
 Brown John C 233 Coggeshall
BROWNE PHARMACY The 197-203 Union, 1263 Acushnet av, 818 Purchase and 616 Pleasant See back cover
 Carlsen Carl B 71 County
 Charties Gladu Co 2 W French av corner Cove
 Cobb John A 849 Kempton
 Collette Cyrien A A 1567 Acushnet av
 Como Frank E & Co 99 Ruth and 98a County
 Corson Henry T 639 County
 Cundall Charles D 86 Dartmouth
 Davignon T A 1378 N Front
 De Mello Manuel C 140 Purchase
 Dion Joseph G & Co 1005 S Water

Druggists—con

Dion Victor B 1201 Acushnet av
 Drummond William H 75 N Second
 Evergreen Pharmacy 977 Acushnet
 avenue
 Fontaine A D 1115 S Water
 Francis John G 163 Acushnet av
 Gignere Oliver 161 Coffin av
 Gignere O & Co 1669 Acushnet av
 Guilbert Eugene & Co 757 Brock av
 Guinn Anthony & Co 396 Kempton
 Healey M C & Co 701 Cottage
 Higham William M 212 Union
 Huot Hector 1902 Acushnet av
 Janson C Alexander 1643 Acushnet
 avenue
 Janson Raymond 1301 Acushnet av
 Keating Timothy P & Co 721 South
 Water
 Kelleher J M 1047 Purchase and 513
 County
 Korabkin Harry I 849 S Water
 La Forest Oscar I 99 Ruth
 Lamoureux G 1104 Acushnet av
 Lawton C H & H A Co 113 Union
 Liggett Louis K & Co 768 Purchase
 Lussier Clement M 68 Purchase
 Lussier N R 241 Bowditch
 Mahoney F A 606 Summer
 Masse Honorat J 1500 Acushnet av
 Mazel George 142 N Front
 McManus John A 122 Allen
 Mello Joseph (estate) 195 Rivet
 National Pharmacy 1104 Acushnet av
 Nolan J J 1926 Purchase
 Normandin L Z 1598 Purchase
 Nuttall James H 146 Arnold
 Otis E F 377 Cedar
 Pease & Dandurand 913 S Water
 Perry Frank J 433 Belleville av
 Perry Manuel P 90 Grinnell
 Petit A A 1956 Purchase
 Post office Pharmacy 686 Pleasant
 Proulx M L 163 Acushnet av
 Query Ernest H & Co 352 Kempton
 and 1759 Acushnet av
 Red Cross Pharmacy 274 Dartmouth
 Reilly Florence M 396 Union
 Ryan E T & Co 45 Linden
 Schnall James B & Co 455 Purchase
 Shurtleff Isreal H 289 Purchase
 Snell Pharmacy 133 Ruth
 Sullivan James M 600 Cottage
 Therien Charles H & Co 122 North
 Front
 Toupin H C 2173 Acushnet av
 Therien & Como 339 Dartmouth
 Turgeon L G 1601 Acushnet av

Viera Joseph C 299 Rivet
 Watson & Boardman 765 Kempton
 Walsh Frank H 629 Brock av
 Weld Square Pharmacy 3-5 Weld sq
 White & Fairchild 322 County
 Whitney Pharmacy Co 286 Acushnet
 avenue

Drugs

BORDEN & REMINGTON CO 115
 Annawan Fall River See page 11
BROWNE PHARMACY The 197-203
 Union, 1263 Acushnet av and 818
 Purchase See back cover

Dry Goods

Abrams 884 S Water
 Aberhaus Samuel 978 Acushnet av
 Alebs Manuel 259 Coggeshall
 Antoon & Courry 438 Belleville av
 Au Bon Marche 797 Purchase
 Auerbach Maurice 298 Coggeshall
 Beserasky Simon 1502 Acushnet av
 Bowen Sarah E Mrs 227 Cedar
 Burdick M Annie Mrs 1639 Acushnet
 avenue
 Brandy Maurice 17 Weld
 Campbell James 11 Bonney
 Carneiro Antonio 242 Coggeshall
 Clynes H M Mrs 1680 Purchase
 Cudish Bessie Mrs 700 S Water
 Curry Thomas 476 Belleville av
 Curry & Taylor 110 S Second
 Dauphinais & La Palme 1141 Acush-
 net av
 David Peter 83 Howland
 Davidson Simon 343 S Water
 Deslauriers Ernestine M 1543 Acush-
 net avenue
 Egan & Co 957 S Water
 Epten S & Sons 253 Coggeshall
 Faford & Nerbonne 925 Brock av
 Ferris & Mosie 441 Belleville av
 Friedman L & I 1064 S Water
 Gendron J E 1115-1119 Acushnet av
 Goldstein Moses 252 Coggeshall
 Goodman E Mrs 385 Kempton
 Goudreau Marie J 1890 Acushnet av
 Grant W T Co 862 Purchase
 Greenstein Barnard 565 S Water
 Guy R W 1626 Acushnet av
 Herman Samuel L 777 S Water
 Joseph Nahum 1910 Purchase
 Nassar Joseph & Bro 259 and 399
 Rivet
 Kaplan A 731 S Water
 Kaplan Samuel 841 S Water
 Kramer A 573 South Water
 Leduc Delima 1209 Acushnet av

Levin F 266 Coggeshall
 Levin Hyman 267 S Water
 Manelis David 921 S Water
 Maroon David 510 Acushnet av
 Murphy Elizabeth 165 Summer
 Muses Michael 425 S Water
 New Bedford Dry Goods Co 182 Union
 North End Dry Goods Co 1563 Acushnet av
 Poisson Bros 1056-1064 Acushnet av and 910 S Water
 Rothschild S 1544 Acushnet av
 Schuster Julius 517 S Water
 Searle Josephine E Mrs 713 Kempton
 Silverstein Bernard 937 S Water
STEIGER DUDGEON CO Inc 185 to 187 Union See foot lines
 Stupnitsky Hyman 29 Weld sq
 Suprenant E M 1543 Acushnet av
 Taylor Assed M 298 Coggeshall
 Thomas Anthony S 1736 Purchase
 Thomas Joseph S 273 Rivet
 Walder Bros 1786 Purchase
 Wanton Ida Mrs 557 S Water
 Waterhouse J B L 447 Rivet
 Weinstein Isaac 1020 Acushnet av
 Windsberg Oscar 263 Coggeshall
 Worden Mary 11 W French av
 Yamins & Jacobson 753 S Water

Dust Layers

BARRETT CO 35 Wendell, Boston
 See page 1218

Dyeing & Cleansing

GLOBE DYE HOUSE 220 Shawmut avenue and 932 Purchase See foot lines
 Lavertu Ferdinand J 1852 Purchase
 New Bedford Cleaning & Pressing Co 994 Purchase
 New Bedford Steam Dye House 53 William
 Novinsky Zelig 868 Acushnet av
 Sauliner Joseph 1043 S Water

Electric Contractors

BEGLEY EDWARD J 1049 S Water
 See page 1210
HOWARTH ERNEST & CO 668 Pleasant See foot lines
Electric Dynamos, Elevators, Exhaust Fans, Motors & Pumps
MACLARY D B & SON CO 129 Pearl Boston See page 32

Electric Globes

PAIRPOINT CORP The Prospect cor Howland See page 20

Electric Lamps

LAW WILLIAM CO Kempton & Pleasant streets See foot lines

Electric Lighting

BEGLEY EDWARD J 1049 S Water
 See page 1210
 New Bedford Gas and Edison Light Co 693 Purchase and 214 S Water

Electric Starters

LAW WILLIAM CO Kempton & Pleasant streets See foot lines

Electric Supplies

BRIGGS ELECTRIC CO 935 Purchase See page 19
HOWARTH ERNEST & CO 668 Pleasant See foot lines
 Paulding John I Kings Highway

Electrical Treatments

ACUSHNET SANITARIUM 42 Main L C See top lines
SANITARY BATH & TREATMENT ROOMS Hutchinsonson bldg rms 207-8 -9 See top lines

Electrical Work of All Kinds

HOWARTH ERNEST & CO 668 Pleasant See foot lines

Electricians

BEGLEY EDWARD J 1049 S Water
 See page 1210
 Bliss Herbert W 57 William
BRIGGS ELECTRIC CO 935 Purchase See page 19
 Brown G H T & Co 744 Pleasant
 Buckley & Co 770 Pleasant
 Gatenby & Swift 33 N Water
HOWARTH ERNEST & CO 668 Pleasant See foot lines
 King & Co 1051 Acushnet av
 Lord Peter 104 Union
 Payette Ford O 220 Cedar Grove
SABENS ELLIOTT C 1004 Purchase
 See page 344
 Smith Arthur C 27 William
 Standard Electrical Co 1483 Acushnet av
 Sylvia John A 874½ S Water
TWENTIETH CENTURY REPAIR CO The 447 Purchase See page 1208
 Whitlow Samuel 96 Middle

Electro Plater

Sabina Emilio S 1123 Purchase
 Sargent Fred H 656 Pleasant

Electrolysis

O'Brien Margaret V 250 Davis

Elevator Fixtures**MACLARY D B & SON** 129 Pearl
Boston See page 32**Elevator Mfrs****MACLARY D B & SON CO** 129 Pearl
Boston See page 32**Elevator Repairing****MACLARY D B & SON CO** 129 Pearl
Boston See page 32**Elevator Ropes****MACLARY D B & SON CO** 129 Pearl
Boston See page 32**Embalmers****CHAUSSE ALDEGE** 388 N Front
See foot lines**DILLINGHAM W S** 7 S Sixth See
over undertakers**SHERMAN P H** 506 County See foot
lines**VAUGHAN UNDERTAKING CO**
Inc 1152-1158 Purchase See Under-
takers**WILSON H P** 167 William See back
cover**Embroidery & Stamping**

Oxford Shop 105 William rm 44

Emery Wheels**BABBITT STEAM SPECIALTY CO**
55-57 S Water See page 23**SLOCUM & KILBURN** 23 N Water
See page 1217**Employment offices**

Palmer Mary J 345 Orchard (S)

RENA MADAME 1079 Purchase See
page 1222**SAUVE ARZELIA L** 50 Walnut See
page 40**Enamel Colors****AKIN DENISON CO** 640 Pleasant
1218 Acushnet av, 129 Cove and
Walnut cor Water See foot lines**Engine Beds Installed****BUTTS JOSEPH M** 85 Newton See
page 1216**Engineers' Supplies****BABBITT STEAM SPECIALTY CO**
55-57 S Water See page 23**SLOCUM & KILBURN** 23 N Water
See page 1217**Engraving****BUDLONG J E PRESS The** 91-93 N
Second See page 1212**MAYBETH SHOP The** 1035 Purchase**Excavating****CHICOINE JOHN** 28 Larch See page
1207**WATKINS BENJAMIN F** 520 Acu-
shnet av See top lines**Expresses**Adams Express Co 674 Pleasant and
Pearl street station and Acushnet
stationAddress Benjamin A 124 Cedar
Boston, Providence & Fall River Ex-
press Co 386 Acushnet avElectric Express, N Water cor Elm
Fall River & New Bedford Express
Co 4 N Second

Gallant Alfred 156 Clifford

Look's Express 386 Acushnet av

Rikertson's Baggage Transfer 674
PleasantSwift's Express 386 Acushnet av
Tuell J B C 123 Rotch**WAITE'S SO DARTMOUTH EX-
PRESS** S Dartmouth See page
1209**Extracts**

Harper X L Mfg Co 5 Willis

Family & General Washing**HATHAWAY'S LAUNDRY** 6-8
Campbell See page 26**HOME WASHING CO** 111 Myrtle
See page 29**NORTH END LAUNDRY** 1066 Coun-
ty See page 29**Fancy Goods**

Chadwick Lillie A 58 North

Donovan Mary E 927 Purchase

Simpson M & E A 592 S Water

STEIGER DUDGEON CO Inc 185 to
187 Union and 761 Purchase See
foot lines**Farmer's Supplies**

Marshall Frederick C J 321 County

Felt Roofing**BARRETT CO** 35 Wendell Boston See
page 1218**Ferry**

Fairhaven, foot Union

A. F. CHILDS, Pres.

F. H. CHILDS, Vice-Pres.

BENJ. BAKER, Treas.

NEW BEDFORD FISH CO.

INCORPORATED

WHOLESALE and COMMISSION DEALERS in

ROTC'S WHARF **FISH** MERRILL'S WHARF

SCALLOPS

Telephone Connection

P. O. Box 385

NEW BEDFORD

Fertilizers

HERSOM THOMAS & CO 11 Commercial See page 24
New Bedford Extractor works Shawmut av beyond Hathaway road

Filing Cabinets

KEYSTONE OFFICE APPLIANCE CO 606 Pleasant and 53 Bedford See page 27

NEW BEDFORD TYPEWRITER EXCHANGE 88 Union See p 1207

Fire Insurance

GODDARD ALVANO C 105 William rm 21 See front cover

Fire Place Tiles

HUDON FRED 197 Blackmer See page 1210

Fish (Wholesale)

NEW BEDFORD FISH CO Inc City Pier No 4 and Merrill's wharf See above

Fish & Oysters

Barrett Colin Jr 1085 S Water
Bassett William A Co 1023 Purchase
Boisclair Arthur 1106 S Water
Cabral Joseph 14 Edward

Camara Augusta 50 Howland
Cambra Theophile 103 County
Costa Jacintho 513 S Water
Crapo Albert A 1109 Purchase
Dean's Oyster Market 17 N Second
Dutra Frank 427 S Water
Ferreira Julio 79 Howland
Goularte Manuel & Co 207 Coggeshall and 429 Belleville av

Joseph Charles 108 Larch
Lima William B 400 Kempton
Luce W T 139 Smith
Machado Frank 322 Dartmouth
Manchester John A 278 Kempton
McDermott Charles W 9 Weld and 1518 Acushnet av
Mella Manuel C 209 Rivet

NEW BEDFORD FISH CO Inc City Pier No 4 and end Merrill's wharf See above

Normenton Charles 1632 Acushnet av
Oliviera Seraphin 600 S Water
Pacheco Manuel A 108 County
Pecho Manuel 52 County
Ricca Francisco 32 Delano
Rosa Manuel 527 South Water
Silva J M 100½ Potomska
Silva & Perry 281 Rivet
Silvis Frank S 209 Coggeshall

Fish & Oysters—con
 Sylvia Bros 428 Belleville av
 Sylvia Frank 503 S Water
 Taber George S 258 Union

Flags

BRIGGS & BECKMAN 31-35 Com-
 mercial See page 30

Floor Layer

HUDON FRED 197 Blackmer See
 page 1210

TRIPP BENJAMIN C 161 Clinton
 See page 1220

Floral Work

COURT ST GREENHOUSES 136
 Court See page 36

PEIRCE EDWARD M 49 Cottage
 See page 24

Florists

Brown William L G 191 Cedar
 Chamberlain Erwin H 232 Union

COURT ST GREENHOUSES 136
 Court See page 36

Davenport W H 913 Purchase
 Davis Edward G 191 Shawmut av

Power Mart The 249 Union

Jahn H A 494 Broek av

Julius The Florist 249 Union

Malonson M & Son 314 Mt Pleasant

MOSHER WILLIAM E 325 Hillman
 See page 36

Nofftz Richard E 961 Kempton

PEIRCE EDWARD M 49 Cottage See
 page 24

Peirce William P 610 Pleasant

Reynolds Fred 87 Purchase

Sowle Herbert V 327 Coffin av

Sylvia Manuel B 138 Dartmouth

Williams Albert M 180 Acushnet av

WOODHOUSE CONSERVATORIES
 The (National Florists) Allen cor
 Ward

Flour Storage

**NEW BEDFORD STORAGE WARE-
 HOUSE CO** North Stores 352-378
 Sawyer, Terminal Stores 136-152
 Front See page 1207

Flour & Grain

(See also Hay Straw & Grain)

ALLEN SLADE & CO Inc 1 William
 and 18-30 Third Fall River See
 page 16

Baylies William & Co Inc 129 Front

CUSHING J & CO 100 So Water See
 page 1225

DION H P 1070 County See back
 binding

DRISCOL, CHURCH & HALL
 (wholesale) 82 Union See page 12
JARRY D J 107 Bowditch See page
 25

KIRK J FRANK 1278-1286 Pur-
 chase See page 1209

POTTER WILLIAM F & CO 81-85
 Front and 3-11 Union See page 25

Founders (Iron)

ACUSHNET IRON CO 229 N Water
 See page 1226

Fruit (*Wholesale)

Abdeen Adeo 876 Acushnet av

Abraham Michael W 1128 Acushnet
 av

Borella & Bernogozzi 392 Kempton

Boston Fruit Co 981 Purchase

Collins Theodore 854 Purchase

Cury Frank 29 Weld sq

Dangelis James A 342 Acushnet av

Daprato Antonio 1610 Acushnet av

Daprato Louis J 991 S Water

Davidson H B 1027 Purchase

Daylis Peter M 845 S Water

Dumas George 1694 Purchase

George Naef 769 Purchase

Haddad Louis 951 Acushnet av

Joseph George 222 Coggeshall

Koffman Louis 41 Mitchell

Lapolla Joseph 595 Tarklin Hill rd

LeBoeuf E Mrs 27 Delano

Lucehesi Luigi 1952 Purchase and 1290
 Acushnet av

Morad Michel 264 Acushnet av

Morelli Louis 98 Union

Nicholson Samuel 559 S Water

*Pease F W Fruit Co Union cor N
 Water

Rihan Bros 1024 Acushnet av

Rossi Peter 397 Belleville av

*Schuster Bros 24 to 26 Union

Serbage & Haige 1092 Acushnet ter

SHERMAN I C & SON 70 to 76 Un-
 ion See page 1210

Stuart Abraham 452 S Water

Thomas S 1482 Acushnet av

Williams Angelo 1512 Acushnet av

Funeral Designs

COURT ST GREENHOUSES 136
 Court See page 36

PEIRCE EDWARD M 49 Cottage See
 page 24

Funeral Directors**CHAUSSE ALDEGE** 388 N Front
See foot lines**DILLINGHAM W S** 7 S Sixth See
over Undertakers**SHERMAN PELEG H** 506 County
See foot lines**VAUGHAN UNDERTAKING CO**
Inc 1152-1158 Purchase See advt
Undertakers**WILSON H P (Est)** 167 William See
back cover**Fur Cleansing & Dyeing****THE FUR HOUSE OF SIDNEY** 234
Union See page 34 and top lines**Fur Dealers****FUR HOUSE OF SIDNEY** The 234
Union See page 34 and top lines**Fur Repairing & Remodeling****FUR HOUSE OF SIDNEY** The 234
Union See page 34 and top lines**Fur Storage****FUR HOUSE OF SIDNEY** The 234
Union See page 34 and top lines**Furnaces Ranges & Stoves****BAILEY W P** 216 Acushnet av See
page 1217**DEMANCHE OVIDE** 256 Coffin av
See page 19**HIRST E P CO** 28 to 32 N Water
See advt over Plumbers**HOUSEHOLD FURNISHING CO**
984 Purchase See page 344**MAXFIELD CHARLES A** 26 North
Second See page 1217**PERRA BROS** 237 Bowditch See
page 1215**WOOD BRIGHTMAN & CO** 47 to 55
N Water See page 24 and back bind
ing**Furnished Rooms****WALNUT INN** The See page 40**Furniture Dealers**

(*Second Hand)

Acheson James T & Co 1228 Acush-
net av

*Alpert I 787 S Water

Ambush Max 637 So Water

*Ashworth James W 308 Coggeshall
Bettencourt Furniture Co 147 County
Bigelow Edward P 292 Acushnet avBoston Furniture Co 953 S Water
Bowen Louis B 142 Campbell
Bourbo Alfred D 1112 Acushnet av
Burns Bros 1074 S Water
Cauotte Jean B 50 Delano
Continental Furniture Co 1065 Acush-
net av

Dion Alfred 41 Beetle

Duggan James P 133 Acushnet av

Feingold Abraham 399 S Water

Fontaine Beatrice 424 N Front

Galligan C A 1516 and 1522 Acush-
net av

Galligan John H 1487 Purchase

Gauthier D Hormidas 1927 Pur-
chase

*Gleckman Wolf 577 S Water

Gleek Abraham 1511 Purchase

Gregoire John B 924 S Water

Hartman B Mrs 1004 Acushnet av

HOUSEHOLD FURNITURE CO 984

Purchase See page 344

Jubenville C 967 Acushnet av

Jussauame Bros 1378 Acushnet av

Jusseuame George 1613 Acushnet av

Kern Mary 616 First

Kogut & Wiecek 145 N Front

Kramer Isreal 901 Acushnet av

*Lord John & Son 1180 Acushnet av

Machado Francisco 89 Howland

MARANDA DONAT 397 N Front See
page 1221North End Hardware & Furniture Co
1147 Acushnet av

Peirce Herbert S 661 S Water

Pintow Paul 1704 Purchase

Portnoy Isaac 212 Coggeshall

Resevitz & Rabinovitz 351 S Water

Valley John A 1662 Purchase

*Weizman David 617 South Water

WING CHARLES F CO The Inc 790
Purchase See page 22**Furniture Moving & Packing****NEW BEDFORD STORAGE WARE-****HOUSE CO** North stores 352-373Sawyer, Terminal stores 136-152 No
Front See page 1207**Furniture Packed for Shipment****FOSTER A P** 38-42 N Water See
page 1210**Furniture Repairers****DANTSIZEN JOHN G** 214 Court
See back cover

Furniture Storage

FOSTER A P 38-42 N Water See page 1210

Lamonde Leon 931 County
Macy Roland 11 Bedford

NEW BEDFORD STORAGE WAREHOUSE CO 352-378 Sawyer See page 1207

NEW YORK UPHOLSTERING CO 1783 Purchase See back cover
Rae Edward J 427 Pleasant

Furniture & Piano Movers

Bousquet Desire J 103 Belleville av
Drikell William A 43 Rounds
Frawley Joseph 318 Bowditch
Grindod Henry 215 Shawmut av
Babbitt & Coxen 1800 Acushnet av
Jennings Addie T 73 Shawmut av
McAfee Bros 17 S Second
McFarland Albert C 71 Spruce
McFarland James 71 Spruce

Furriers

FUR HOUSE OF SIDNEY The 234 Union See page 34

Garages

Allen Street Garage 169 Allen
Arruda Frank A 165 Rockland
Bernigie & Lucien 278 Nash road
BRIGHTMAN T A S Dartmouth See page 1209

Coggeshall St Garage 405 Coggeshall
Cummings Garage 177 Ash
DOWNEY W L 572 W Middle See page 1224

Forgue & Levesque 115 Bowditch
Havard Emerson 1564 Purchase

KEMPTON STREET GARAGE 1014 Kempton See foot lines

KREBS GARAGE 206 Coffin av See top lines

Lapre L 620 S Second
Mosher Street Garage 20 Mosher
Newman Charles Jr 589 Cottage
North End Garage 115-117 Bowditch
O'NEILL MURRAY 101 Middle See page 1211

ORPHEUM GARAGE 601-603 S Second See page 1224

Pimental Antone 375 Dartmouth
POWERS ROBERT W 501 County 133 Pocasset, Fall River and 134 Broad, Prov R I See page 1211
Sharples Smith T Brigham cor Bedford

St Germain Bert 1800 Acushnet av
Simpson Auto Co 288 Mill
Swift Thatcher S 247 County
Sylvia Manuel 126 County

TREMONT ST GARAGE 47 Tremont See top lines

Valentine John Nash rd cor Bowditch
VANCE BERT A 24 Sycamore See top lines

Waldorf Garage 445-447 Bolton

Garden Seeds

DeWOLF & VINCENT 111 William See page 36

Gas Company

New Bedford Gas & Edison Light Co 693 Purchase works 214 S Water

Gas Fitters & Fixtures

BEGLEY EDWARD J 987 Acushnet av and 1049 S Water See page 1210
RIELLY JOSEPH P 46 Linden See back cover

Therrien Henry L 77 Holly
WOOD BRIGHTMAN & CO 47 to 55 N Water See page 24 and back binding

Gas & Steam Fitters

BACON W L 514 County See top edge

GREGORY THOMAS rear 1547 Acushnet av See page 35

MURPHY JAMES F 436 Pleasant See page 1218

PERRA BROS 237 Rowditch See page 1215

RIELLY JOSEPH P 46 Linden See back cover

Gasolene Engines

HATHAWAY CHESTER F repairs) 107 N Water See page 1209

RANKIN & ARNOLD 19 N Second See page 1222

General Contractors

SMITH BENJAMIN F CO The 791 Purchase See page 1227

General Electric Repairing

TWENTIETH CENTURY REPAIR CO The 447 Purchase See page 1203

General Merchandise Storage ..

NEW BEDFORD STORAGE WAREHOUSE CO North stores 352-378 Sawyer, Terminal stores 136 to 152 Front See page 1207

Ginger Ale

SMITH CHARLES T CO Inc 224 Court See page 1225

Glass

Blossom Bros 159 N Second See page 1216

Glass Cutters

Blackmer Cut Glass Co The 223 North Second

PAIRPOINT CORP The Prospect cor Howland See page 20

Glass Dealers

AKIN DENISON CO Walnut cor Water, 9 N Water, 640 Pleasant, 1213 Acushnet av and 129 Cove See foot lines

GREENE & WOOD Pine street See top lines

MORIARTY T J 308 Purchase See top lines

NORRIS PAINT STORE 730 Pleasant See top lines

Glass Tubing & Rods

PAIRPOINT CORP The Prospect cor Howland See page 20

Glaziers & Grainers

AKIN DENISON CO 9 North Water and Walnut cor Water See foot lines

DIONNE WALTER 175 Bowditch See page 1213

Levenson Alex 1095 Pleasant

MORIARTY T J 308 Purchase See top lines

NAIMAN H 4 Wamsutta See page 1215

New Bedford Stained Glass & Crystal Window Co 164 County

NORRIS PAINT STORE 738 Pleasant See top lines

Grain

CUSHING J & CO 100 S Water See page 1225

Horvitz Grain Co 232 Dartmouth

KIRK J FRANK 1278 to 1286 Purchase See page 1209

Granite Cutters & Dealers

Allen Frederick E 18 N Second

Beaulieu C 10 Juniper

BUFFINGTON ARTHUR E 1 Crapo See page 1226

Cole Theodore W 20 William

Foley John Court cor Palmer

Gurl Francis J, Sawyer cor Summer

Herlihy Patrick 54 Washburn

Markey George A end Robeson

POTHIER JOSEPH A 305 Mt Pleasant See page 30

REX MONUMENT WORKS 184

Dartmouth See foot lines

Thompson Thomas 317 Acushnet av
Granolithic Sidewalks

LOFTUS & DUGAN 859 Rockdale av See page 1225

SYKES JOHN & SONS 19 Collins See page 14

WATKINS BENJAMIN F 520 Acushnet av See top lines

Graphophones

FOREST FELIX & CO See page 1219

Gravel Roofing

BARRETT CO 35 Wendell Boston See page 1218

Gravel Sand & Teaming

CHICOINE JOHN 28 Larch See page 1207

DESROSIERS CHARLES 9 Beetle See page 1213

Grindstones

DeWOLF & VINCENT 111 William See page 36

Grocers**(WHOLESALE)**

ALLEN SLADE & CO Inc 1 William and 18-26-30 Third Fall River See page 16

Bates Lot B 423 Acushnet av

Bentley George Wm Co 222 Union

DRISCOL, CHURCH & HALL 82 Union See page 12

Letender & Boule 1744 Purchase

National Wholesale Grocery Co 758 Purchase

Peirce Silas & Co Ltd 8 Hamilton

POTTER WILLIAM F & CO 1-11 Union and 81-85 Front See page 25

(RETAIL)

Acushnet Co-operative Association 213 Acushnet av

Adamsky Alfred 16 Bullard

Alcock James A 2 Harmony

Alexander Manuel P 679 S Water

Alfama Abilio 78 First

Allen Charles E 156 North

Allen Mary 19 S Water

Almeida Francisco G S 218 Rockdale av

Almond William 633 Brock av

Alpert David 438 S Water

Alves Joseph P 224 Coggeshall and 501 Belleville av

Amarantes J O 48 S Second

Grocers—con

Amos Stephen F 1031 Purchase
 Andrews Bros 149 Washington
 Archer J B 393 Cedar
 Armitage William 1877 Purchase
 Ashworth John 1450 Plainville rd cor
 Shawmut av
 Asia Grocery Co 294 Coggeshall av
 Astley Annie Mrs 318 Nash rd
 Bak Peter 16 Hicks
 Balthazar Joseph 1 Hicks
 Barksdale Howard Bros Co 52 Grin-
 nell
 Bates J W Co 416 Summer
 Benjamin Octave 962 S Water
 Bergeron Joseph 188 Blackmer
 Bergeron & Fleury 1673 Acushnet av
 Bettencourt Ellen J 666 S Water
 Billington Thomas 85 Linden
 Bindas Victoria 22 Washburn
 Bolduc Arthur 870 Broek av
 Bolduc Joseph 225 Sawyer
 Bonneau Adelaide A 174 Sawyer
 Booker Thomas 2784 Acushnet av
 Borges & Costa 349 Rivet
 Boucher Andre 111 Union
 Bourque Arthur 354 N Front
 Braley Albert C 105 Brigham
 Braley C F 358 Court
 Braley F J, Acushnet av corner Bet-
 tety lane
 Braley & Duckworth 137 Smith
 Brasseur Joseph 23 W French av
 Brightman E T 308 Cedar
 Burgess James 1625 Acushnet av
 Calvao Abel 153 Belleville av
 Capra Catherine 716 Acushnet av
 Carneiro Antonio A 9 Mitchell
 Casavant Louis 163 Cove
 Castonguay Alphonse 1668½ Acush-
 net av
 Chadwick & Tripp 282 Allen
 Chaney S N W 331 Kempton
 Charon Peter 164 Bowditch
 Charron Oscar 100 Ruth
 Chase Clarence W 43 Bedford
CHAUSSE ALDEGE 386 N Front
 See foot lines
 Chausse Joseph 11 Weld
 Cohen Abram 521 S Water
 Cook Harry 136 County
 Co-operative Stores Co 961 Acushnet
 av 1047 S Water and 152 Union
 Copeland P C 181 Arnold
 Cordeira John J 128 Hemlock
 Corey Manuel S 494 Mill
 Correira Bros 73 Davis
 Cote Pierre G 1065 County
 Coury Attalah 289 Acushnet av

Coury Joseph 263 Elm
 Crompton John J 101 Clark
 Cruz Bert 430 S Water
 Cummings & Cummings 98 to 104 Wil-
 liam
 Cushman Bros 417 Purchase and 726
 Kempton
 Dabarowski John 677 First
 Dallas Charlotte 437 Acushnet av
 Darling Edgar W 1311 Purchase
 Darwell John 327 Davis
 Davenport Charles M 152 Arnold
 David Thomas 318 Acushnet av
 Davis Peter 136 Reynolds
 Dehn G R 70 Cove
 DeMello Antonio 160½ Crapo
 DeMello Bros 67 Davis
 DeMello Joseph 580 S Water
 Dixon John W 214 Weld
 Donaghy Andrew H 570 County
 Dowling Sarah 576 Cottage
 Duphily Joseph 128 Clifford
 Dutra Manuel R 162½ County
 Espinola Antonio F 179 Rockland
 Fahey & Beaulieu 1284 Acushnet av
 and 237 Bowditch
 Falk R Mrs 458 S Water
 Felciano John 261 Allen
 Fernandes Antonio A 200 Rivet
 Fisher S Mrs 478 Acushnet av
 Folger David B 140-142 Union
 Fortin P 1892 Acushnet av
 Frankel Jacob 69 S Second
 Freitas Frank G 179 Bonney
 Frenette J B 415 N Front and 216
 Myrtle
 Frey C Jr 855 Kempton
 Frigault Octave 326 Bowditch
 Gabasky Samuel 161 S Second
 Garlick George 275 Phillips av
 Garcia J V 287 Dartmouth
 Gatonska Peter 31 Washburn
 Gaudette A D 537 N Front
 Gaudette Joseph 483 N Front
 Gaughan Thomas E 119 N Second
 Gerin Henry 187 Weld
 Germansky R Mrs 480 S Water
 Goldfarb Louis 284 Mt Pleasant
 Gomes Joseph 72 Middle
 Gomes Manuel 418 Belleville av
 Gomes M A 129 S Water
 Gonnevill Felix 936 County
 Gonsalves Bros 118 County
 Gonsalves George 181 Hemlock
 Gonsalves Mary 316 S Water
 Gorka Sophia 2 Hicks
 Guillet Joseph A 1347 Acushnet av

- Gray G F 46 Parker
 Great Atlantic & Pacific Tea Co The
 1032, 1141 Acushnet av 1083, 1856
 Purchase 133 Smith 199 Austin 854
 Brock av 189 Allen and 184 Arnold
 Gustafson Carl O 158 Liberty
 Hambly Albert R 17 Tarkilm rd
 Hampson P 135 David
 Hanley Theo 471 N Front
 Harrison John 85 County
 Hadzewich George 651 First
 Haworth James & Sons 446 Rivet
 Haworth William 89 Fruit
 Herman Annie 222 Acushnet av
 Hollywood Henry A 122 Campbell
 Hotte Bros 48 Rivet
 Hutchinson George 1747 Acushnet av
 Hyde Rose Mrs 714 Acushnet av
 Jackson Harry 674 Brock av
 Jackson John B 876 S Water
 Jeglinski Frank 159 N Front
 Jemerospoulos Arthur 281 Coggeshall
 Jennings C L 1647 Acushnet av
 Johnson George 719 Brock av
 Joseph George 246 Coggeshall
 Jussaume Bros 305 North Front
 Jussame Rosalie 302 N Front
 Kamenaro Natala 674 Acushnet av
 Kenney Edward W 645 County
 Kenyon Thomas 648 Brock av
 Kilshaw Ellen 62 Ruth
 Korkemaz & Sayegh 189 Allen
 Korobkin B 515 Acushnet av
 Kosiba Albert 1 Viall
 Koster Jacob 252 Cedar
 Kraihanzel Charles 140 Washington
 Kraihanzel J F, Crapo cor Rockland
 Kurgan John 474 Belleville av
 Kutin Samuel 508 S Water
 Kwiatowski S 232 N Front
 Kyriakaorokos Theodore 278 Coggeshall
 LaCroix A 2177 Acushnet av
 LaCroix Pierre 361 Bowditch
 LaFrance Bros 79 Austin
 LeJeunesse Wilfred 19 W French av
 Langlois & Langlois 1862 Purchase
 Lansky Louis 494 S Water and 310 S
 Second
 Lapointe Isadore 488 Coggeshall
 Lapolla J 1537 Purchase
 Larochelle Edmond 41 Bentley
 Lebeau Napoleon 332 Brock av
 Lecomte & Langevin 425-427 N Front
 Leduc Philodore N 1092 County
 Lee Frank F 6 Independent
 Lelievre Henry 79 Belleville rd
 Letendre H E 804 Belleville av
 Lopes Bros 68-78 Acushnet av
 Lopes Manuel 57 Howland
 Lucas Manuel S 604 S Water
 Luce William T 139 Smith
 Luminiello Antonio 421 Belleville av
 Lussier Bros 712 Brock av
 Maeznik & Plonka 126 N Front
 Manchester James H 688 Kempton
 Marder Max 1623 Purchase
 Martin Napoleon L 400 Bowditch
 Marshall & Andrew 65 Grinnell
 Mathews Enos 164 Blackmer
 McAllister Joseph Mrs 33 E French
 av
 McCabe Bernard C 416 Kempton
 McCartney Thomas 271 Cedar
 McDonnell J J 376 Cedar
 McGoff John 358 Nash rd
 McHugh J A 1592 Acushnet av
 McKechnie Allan 200 Shawmut av
 Medeiros Bros 197 Coggeshall
 Medeiros Francis P 314 Dartmouth
 Medeiros & Silva 176 Rockland
 Mello Bros 34 W French av
 Mello C E 61 Crapo
 Mello John B 63 Howland
 Mello J P 80 Potomska
 Mello Manuel 527 S Second
 Mello Manuel B 66 Howland
 Mello & Bettencourt 176 and 189
 Rockland
 Menez Manuel 320 Brock av
 Messier Oscar 393 Bowditch
 Methe A 75 County
 Metthe Wilfred 221 State
 Modesto Manuel R 309 Dartmouth
 Modesto William R 126a County
 Monerief W T 44 Hazard
 Moniz J B 133 Crapo
 Mosher & Hazard 98-104 Allen
 Motyl Joseph 26 Howard
 Murphy Thomas J 58 Linden
 Nanopoulos & Paraskopoulos Co 198
 N Front
 New Bedford Public Market 706 Pur-
 chase
 New England Market 415 Kempton
 Nicholas P, H S Goxha and S Zache
 Co 189 Belleville av
 Nisson Louis 474 S Water
 Noia Manuel L 135 Rockland
 Normandin J E 1404 Acushnet av
 Oliver Mary 341 First
 Pacheco John 165 Hemlock
 Pacheco John J 431 Belleville av
 Palme Joseph 1120 Acushnet av
 Papanickolas John 297 Coggeshall
 Pare Alvares 85 Ruth
 Patistas George 241 Coggeshall
 Pejko Martin 313 N Front

Grocers—con

- Pelletier A 490 S Second
 Perron Gelina 364 N Front
 Perry Antonio E 124 Thompson
 Perry William A 943 Purchase
 Phenix Charles 2283 Acushnet av
 Phenix Philip 1597 Purchase
 Phillips Charles B 1431 Plainville rd
 Piche Armand 100 Ruth
 Pinto Antone 77 Rivet
 Ponte Antone P 79 Grinnell
 Ponte Antone P 459 Belleville av
 Ponte Joseph P 359 First
 Portuguese-American Grocery & Pro-
 vision Co-op Co 91 Grinnell
 Potter Edwin L 114 Dartmouth
 Quintan Z & Son 523 N Front
 Real Emilio 682 Acushnet av
 Resevitz Abraham 49 S Water
 Roberts Antone G 527 Acushnet av
 Rema Antone G 26 Wing
 Ribeiro Paul 562 S Water
 Ricard Napoleon 126 Bowditch
 Riley Edward F 515 Kempton
 Rioux Paul 17 Baylies
 Robertson Annie Mrs 187 County
 Robinson Daniel 156 Weld
 Roderigues Cezar & Co 245 Coggeshall
 Rogers Bros 107 S Second
 Rousseau H 695 Belleville av
 Roukos Thomas F 605 Acushnet av
 Roy Narcisse 206 Dean
 Salvati Gioechino 925 Purchase
 Santana M 195 Belleville av
 Santos Antone B 407 S Water
 Santos Antonio 229 Coggeshall
 Santos Louis 199 Hemlock
 Santos Manuel 138 Belleville av
 Santos M F 409 S Water
 Sarkes Joseph 634 Acushnet av
 Seaman John H 773 Kempton
 Seaman William 464 Union
 Sears Edward H 1744 Purchase
 Serafino T 1396 Purchase
 Sharples Fred 1646 Purchase
 Sharples John 293 Coggeshall
 Shores Frederick A 875 Kempton
 Silva John D 280 Court
 Silveira Mary C 495 Rivet
 Silvia F S & Son 104 County
 Simmons Vergino F 66 Durfee
 Simon John 449 Purchase
 Sisson Otis H 3913 Acushnet av
 Smith Samuel J 556 Kempton
 Soares Felipe 132 S Second
 Sobel Sadie 292 Cedar Grove
 Southworth & Swindlehurst 170 Rey-
 nolds
 Souto Manuel S Jr 81 Acushnet av
 Souza Joseph M 244 State
 Souza & Roderigues 155 Coffin av
 Specter David 312 Coggeshall
 Stafford G B 60 Shawmut av
 Steward Leon H 127 Maxfield
 Sutcliffe Fred 711 Brock av
 Sylvia Bros 290 Dartmouth
 Sylvia Constantine M 277 Kempton
 Sylvia & Brown 518 Union
 Taber O R & Son 457 Kempton
 Tasker J B 145 Arnold
 Taylor George 844 Brock av
 Taylor J J 1001 Acushnet av
 Thomas Joseph 219 N Second
 Thompson & Sweeney 101 N Second
 Tomasiak Thaddeus 140 Blackmer
 Trahan Joseph 441 Tarkiln Hill rd
 Tripp Edgar C 47 Foster
 Tuch Israel 39 Weld
 Turcotte Edward E 555 N Front
 Turgeon Antone 504 N Front
 Union Store 17 N Sixth
 Vargas Manuel 57 Delano
 Vieira Bros 417 Allen
 Vieira John C 601 S Water
 Voghel Hormidas 78 Hicks
 Waring John W 2320 Acushnet av
 Wegrzniak M 434 Belleville av
 Whalon J G 2165 Acushnet av
 White William G 149 Dartmouth
 Wollison Harris 276 Maxfield
 Wollison Israel 504 Acushnet av
 Wood Charles A 383 Maxfield
 Woodland John 368 and 478 Kempton
 Woodland R H 1722 Purchase and
 1623 Acushnet av
 Wright & Taber 131 Acushnet av
 Zalewski Joseph 34 Delano
 Zarzyeki John 192 N Front

Guns & Ammunition

ELECTRICAL CONSTRUCTION & SUPPLY CO Inc 935 Purchase See page 32

Hair Goods

Noble Catherine 1077 Acushnet av
 Vienna Hair & Corset Shop 758 Purchase

Hairdressers

Abbott Frederick A 365 Kempton
 Adams Narcisse 1676 Acushnet av
 Aillery Louis E 758 Purchase
 Amaral M P 758 Purchase
 Araujo Julio S 38 Howland
 Andrade Jose 193 S Water
 Avila George C 245 Second
 Avila John J 74 Grinnell
 Avila Joseph F 323 Acushnet av

- Bandarra J de M 36 Howland
 Baptista John 24 Wing
 Barrette A H 1056 County
 Barros Joseph 217 S Water
 Belanger Joseph 891 Brock av
 Benac Joseph 1124 Acushnet av
 Blais Charles 1078 S Water
 Boisvert Adelard M 81 William
 Bonneau Alfred 1009 S Water
 Bonneau S A 301 N Frost
 Boteilho Antonio 139 Purchase
 Bouchard John J 1930 Purchase
 Boucher Andre 111 Union
 Boucher Joseph 1124 Acushnet av
 Cadieux Arthur J 1484 Acushnet av
 Caron Renee 950 S Water
 Casavant Charles 617 Acushnet av
 Caya Alphonse 578 N Front
 Chaplin Clarence L 302 Cedar
 Charette Henri 413 N Front
 Chausse H 1107 Acushnet av
 Chenel Albert 1185 Acushnet av
 Coelho V 47 S Second
 Cormier D C 506 N Front
 Costa Antone 47 Delano
 Costa Manuel G 137 County
 Cross Alphonse 404 Kempton
 Cunha John 90 Allen
 Daigneau Joseph N 348 Cedar
 deBarros Joseph N 177 S Water
 Dow Mansour 304 Coggeshall
 Dowd Owen J 1039 S Water
 Duarte Theophelo 421 S Water
 Dumas Arthur 1732 Purchase
 Easton C F Jr 555 Kempton
 Edinborough H J 90 S Water
 Ellis Harry R 774 Purchase
 Ferreira Manuel 767 S Water
 Frank Antone 214 Coggeshall
 Fretas Augustine 113 Rivet
 Gendron Joseph 247 Sawyer
 Gianakopoulos Marianos 303 Coggeshall
 Gilmore Alfred 1014 S Water
 Gilmore Arthur 835 S Water
 Gilmore Levy 1475 Acushnet av
 Gilmore Patrick J 944 Purchase
 Godin J 97 Weld
 Gonsalves M & Son 320 Dartmouth
 Gonsalves T M 191 Court
 Goulart Antonio 606 S Water
 Goulet George H 33 Linden
 Guerin George N 329 Kempton
 Guerin Wilfred 1145 Purchase
 Hallworth Vernon J 82 Tallman
 Harpin Arthur 90 Elm
 Healey Patrick F 1366 Purchase
 Henning William A 336 Acushnet av
 Henricque Severino 236 S Second and
 197 Hemlock
 Huard Alexander H 73 Elm
 Isabelle Eustache 1408 Acushnet av
 Jackson Edgar L W 840 Kempton
 Kozik John 628 First
 Lamontagne Alphee 1630 Acushnet av
 Lamothe Joseph 1335 Purchase
 Langlois Frank 972 Acushnet av
 Lapointe Ambrose 688 Brock av
 LaTerz & Falcon 120 Middle
 Lavoie Henri 1115 Purchase
 Lebeau Arthur 912 Acushnet av
 Lee C C Mrs (children) 115 Sycamore
 Lemieux Joseph 1780 Acushnet av
 Lobo Manuel G 928 Pleasant
 Louis T W 240 Cedar
 Machado Urbano G 150 Arnold
 Madens Nelson 1676 Acushnet av
 Mailhot Adelphis 972 Purchase
 Martin Joseph P 315 Acushnet av
 McGreevey J F 39½ Rivet
 Medeiros Frank P 145½ Crapo
 Medeiros Marianno 5 Bedford
 Mello Domingos S 1538 Acushnet av
 Mello John 313 Dartmouth
 Mendoza Arthur P 99 County
 Messier August 50 Weld
 Mills Thomas 489 Rivet
 Montro Ernest 86 Union
 Monty Philip 1815 Purchase
 Moquin Henri 1526 Acushnet av
 Morris Henry 155 County
 Morris William 1664 Acushnet av
 Nerbonne William 153 Union
 Noyer John C 109 S Sixth
 Ofiley J W 86 Cedar
 Oliver Joseph 37 Rivet
 Onley W G (Estate) 57 Smith
 Pacheco Manuel 187 Cove
 Pell John F M 410 Summer
 Perroni Peter 352 Acushnet av
 Pelletier H 1214 Acushnet av
 Piwowarczyk Stanislaw 148 N Front
 Rawson Antone 304 Dartmouth
 Raymond H W 405 Rivet
 Rego J 436 Belleville av
 Robert Hector 1275 Acushnet av
 Robert Z J 29 Delano
 Roche Joseph 68 Dartmouth
 Rochell Alexander R 1646 Purchase
 Rock Napoleon 1591 Purchase
 Rock Philip 1895 Purchase
 Rodgers H J 405 S Water
 Rogers Joseph P 81 William
 Rose Antone 220 N Front
 Rouillier Joseph H 32 Penniman
 Samson Antonio 1404 Acushnet av

Hairdressers—con

Sezurezur Adam 159 N Front
 Secour Joseph W 1869 Purchase
 Shovin Joseph 106 Cove
 Silva Antonio G 10 Newton
 Silva Joseph J 509 County
 Soares Vitoriano J 46½ Howland
 Souza Manuel H 281 Rivet
 Souza Virginio T r 3 Brigham
 Stupolski Stephen 232½ N Front
 Suprenant Arthur 116 Union
 Susini O 870 Purchase and 545 Pleasant

Sweeney William 1608 Acushnet av
 Sylvia Frank F 137 Grinnell
 Tavares John F 180½ Acushnet av
 Taveres Joseph J 159 Acushnet av
 Touchette Paul 340 Purchase
 Trindale Gabriel 186 Belleville av
 Varieur Bros 1749 Acushnet av
 Vernon John 628 First
 Vogado Frank R 453 Rivet

Hairdressers (Ladies)

Begey Helen T 262 Union
 Braywood A M Mrs 1250 Purchase
 Foster Anna S 908 Purchase rm 206
 Harper Method 222 Union rm 407
 Jourdain K P B Mrs 204 Cedar
 McMahon Eliza E 105 William rm 31
 Piper Sarah C Mrs 758 Purchase

Hand Power Elevators

MACLARY D B & SON CO 129
 Pearl Boston See page 32

Hardware & Cutlery

Butler William P & Sons 801 South Water
 Cobb George A 2172 Acushnet av
 Cote Ulric 1535 Acushnet av
CROACHER THOMAS W Leonard corner S Water See back cover
 Dawe W C & Co 1364 Acushnet av and 364 Kempton
DeWOLF & VINCENT 111 William See page 36
 Dunham Crawford L 1787-1789 Purchase
 Fredette & Collette 1560 and 1562 Acushnet av
 Gregoire John B 924 S Water
HANDY JONATHAN CO (heavy) 28 William See page 1217
 Hayes Norman P 65 William
 Jenney Perry P & Son 772 Pleasant
 Lamotha Ernest 1023 S Water
LAWRENCE J A 1029 Acushnet av See page 30
 Lemlin & Gosselin 33 W French av

MORIARTY T J 308 Purchase See top lines

POIRIER AIME J 1181 Acushnet av See page 1208

QUINTIN HERMENEGILDE N 1223 Acushnet av See page 30

Roudeau Theodore 1360 Acushnet av
SILVA M P B & SON 157 Acushnet av See top lines

Smith Charles 320 Rivet
 Sylvia Manuel L 781 S Water and 1147 Acushnet av

Zeitz Barney 132-134 Union and 767 Purchase

Harness Mfrs Dealers & Repairers

Allen Jesse S 92 Newton
 Cushing Charles F 586 Pleasant
 Dibb Thomas H 858 Acushnet av
 Frates Frank A 154 Acushnet av
 Gage J N 766 Pleasant
 Krasnow Joseph 506 S Water
 McKernan F J 10 S Second
 Medeiros Guilherme O 41 Thompson
 Souza Manuel 232 S Second

Hat Repairers

Inman Fred H 598 Purchase rm 3
 Taylor W J 932 Purchase

Hats, Caps & Furs

Kings Hat Store 740 Purchase
WENTWORTH CLOTHING CO 211 Union cor Pleasant See page 22
WING J & W R & CO 191 Union See top lines

Hay, Straw & Grain

Altman J 518 County
CUSHING J & CO 100 S Water See page 1225
 Fleish Samuel 457 S Water
 Guay Pierre 846-848 Acushnet av and 592 Tarkiln Hill rd
 Harbeck D 1699 Acushnet av
HOLMES COAL CO Market n Pleasant and Holmes wharf foot of Cannon See back cover
KIRK J FRANK 1278-1286 Purchase See page 1209
 Levenson Max 551 S Water
 Mackenzie & Winslow Co Inc 742 Acushnet av
 Phaneuf & Son 188 Rivet
 Ricard & Cote 380 Sawyer

COMMONWEALTH HOTEL

INCORPORATED

Strictly a
Temperance
Hotel



Opposite
State House
Boston, Mass.

ABSOLUTELY FIREPROOF

Offers room with hot and cold water for **\$1.00** per day and up, which includes free use of shower baths

Nothing to Equal This in New England

Rooms with private baths for **\$1.50** per day and up ;
Suites of two rooms and bath for **\$4.00** per day and up.

SEND FOR BOOKLET

STORER F. CRAFTS, - - - **General Manager**

Horses & Carriages to Let
PEIRCE W H & L F 304 Kempton
See page 1219

Hosiery & Gloves
WING J & W R & CO 191 Union
See top lines

Hospitals
CHARRON MATERNITY HOSPITAL 177 Cove
Derby Hospital 1049 Pleasant
New Bedford Tuberculosis Sanatorium
Acushnet av beyond Braley rd
St Luke's, Page cor Allen

Hot Water Heating
BACON W L 514 County See top
edge
BAILEY W P 216 Acushnet av See
page 1217
COLLINS & KENNEDY 1707 Pur-
chase See page 1218
ELLIOT JOHN D 502 Purchase See
page 37
HIRST E P Co 28-32 N Water See
advt over Plumbers
MURPHY JAMES F 436 Pleasant
See page 1218

PERRA BROS 237 Bowditch See
page 1215
SMITH AUGUSTUS 1236 Purchase
See page 1218

Hotels
AUBURN HOUSE 1097 Uurchase
See page 1222
COMMONWEALTH HOTEL Inc 86
Bowdoin Boston See page 343 and
above
Hotel Bristol 1051-1061 Purchase
Hotel Cordeira 139 County
Hotel Victoria 1057 S Water
HOTEL WAVERLY 1162 Acushnet
av See page 1222
Mansion House 109 Union
Parker House 894 Purchase
Savoy Hotel 343 Acushnet av
WALNUT INN The 50 Walnut See
page 40
Weld Square Hotel 46 Weld
WILSON INN 583 Purchase See
page 9

House Furnishings
Galligan C A 1516 and 1522 Acush-
net av
HOUSEHOLD FURNISHING CO
984 Purchase See page 344

House Furnishings—con
Magnant H J 271 and 275 Coggeshall
Siegel Joseph 1536 Acushnet av
WING CHARLES F CO The Inc 790
Purchase See page 22

Ice Cream

BROWNE PHARMACY The 197-203
Union, 1263 Acushnet av and 818
Purchase See back cover
Howland A P 10 Weaver
MACOMBER GEORGE E (whole-
sale and retail) Mill cor Cottage
See side lines
Maine Ice Cream Co 535 Kempton
National Ice Cream Co 580 N Front
TAIT BROS (mfrs) 103 Front See
page 1207
Velvet Ice Cream Co 10-42 Purchase
and 119 Smith

Ice Dealers

Buckley John J 60 Howard av
Carriere Achille 17 Jean
CITIZENS ICE CO 1810 Purchase
See page 14
Coggeshall William A 1159 Rockdale
av
Dawson & Son 37 Broek av and 1657-
1663 Purchase
Dufault Peter 161 Wood
Greene George D 703 Kempton
Haskell Bros 400 Court
Hathaway J S 369 North
Joyce Patrick J 187 Crapo
Mellor Frank H 1272 Rockdale av
Mennier H 26 Bullard
Mosher Charles H 1372 Rockdale av
NEW BEDFORD ICE CO George H
Paul treas office 12 School See page
14
O'Connor D J 431 Rivet
Reed Sarah A Mrs 22 Grape
Rogers E L 252 Brownell
SMITH BROS Inc (artificial) 1821-
1831 Purchase and 425 Coggeshall
See page 1225
Spooner E F 682 Kempton

Injectors

BABBITT STEAM SPECIALTY CO
55-57 Water See page 23

Insecticides

BARRETT CO 35 Wendell Boston
See page 1218

Installment House

HOUSEHOLD FURNISHING CO
984 Purchase See page 344

Insulating Papers

BARRETT CO 35 Wendell Boston
See page 1218

Insurance Agents

Aindow John H & Co 791 Purchase
rm 16
ASHLEY CHARLES S & SONS 608
Pleasant See page 26
Boncher Joseph Z 628 Pleasant rm 2
Bruce & Otis 222 Union rm 201
Chase William R 105 William rm 40
CITIZENS ICE CO 1810 Purchase
See page 14
Cook Jasper S 105 William rm 21
CORNISH CLIFTON H 12 Clifford
bldg See front cover
FRANCIS ARTHUR S 27 Masonic
bldg See top lines
GODDARD ALVANO C 105 William
rm 21 See front cover
James Alfred S 105 William rm 24
JONES & LAPLANTE 791 Purch-
ase rm 14 See page 27
Joseph Z insurance 628 Acushnet av
rm 2
Knapp Robert E & Co 13 Masonic
bldg
McCann William 1049 Acushnet av
McKowen Edward F 758 Purchase
PAUL & DIXON 628 Pleasant Duff
bldg See front cover
Peirce Leland C 10 Masonic bldg
PETERSON GEORGE W 24 Clifford
bldg See uage 1211
Von Flatern Ernest F 23 Clifford
bldg
Wefer E R (life) 165 Elm
York G A & Co 105 William rm 42

Insurance Companies

American Mutual Liability Ins Co of
Boston 105 William rm 32
Boston Casualty Ins Co The (George
J Laplante mgr) 791 Purchase rm
14
Boston Mutual Life Ins Co 508 Pleas-
ant rm 205
Equitable Life Assurance Co Society
31 Masonic bldg
General Accident Co 508 Pleasant rm
201
John Hancock Mutual Life Ins Co
908 Purchase rm 403
JONES & LAPLANTE 791 Purchase
rm 14 See page 27
Mass Mutual Life Ins Co 31 Masonic
bldg
Metropolitan Life Ins Co of New
York 791 Purchase rm 23

Mutual Life Insurance Co of New York 758 Purchase
Prudential Ins Co The of America 41 William

Interior Decorators

AKIN-DENISON CO 9 N Water, Walnut cor Water, 640 Pleasant, 1218 Acushnet av and 129 Cove See foot lines

Interior Finish

BLOSSOM BROS 159 N Second See page 1216
CENTRAL LUMBER & SUPPLY CO 172 No Water See top lines

Invalid Elevators

MACLARY D B & SON CO 129 Pearl Boston See page 32

Investigations

WOOD JAMES R DETECTIVE AGENCY 61 Court Boston See page 23

Investment Securities

TUCKER ANTHONY & CO 557 Pleasant See page 8

Iron Founders

ACUSHNET IRON CO 229 N Water See page 1226
Mt Pleasant Iron Foundry 150 Hathaway rd

Iron & Steel

HANDY JONATHAN CO 28 William See page 1217

Japanese Curios

Wright J S 276 Union

Jewelry

(See Watches, Jewelry etc)

FOREST FELIX & CO 1041 Acushnet av See page 1219
GARDNER ARCHIE C 230 Union See top lines

Job Wagons

(See Also Teamsters and Truckmen)
Gosselin Moise 107 Holly

Junk

Buck Philip 435 S Second
Fox Max 135 S Water
Handler Morris 712 Acushnet av
McCullough John 98 Front
Minkin L & Son 15 Penniman
Michelson Abram 6 Pine
Mirsky & Son 472 First

PHELAN JOSEPH P 1414 Purchase See page 1224
Schwartz Wolf 135 S Water

Justices of the Peace

(For full list see end of Miscellaneous Department)

BARNEY BENJAMIN B Masonic bldg rms 11 and 12
BLY WILLIAM H, Merchants Bank bldg rm 42
BRIGGS JUSTUS A JR 18 Masonic bldg
CHAUSSE ALDEGE 386 N Front
CLIFFORD CHARLES W 6 Masonic bldg Pleasant street
CLIFFORD JOHN H 6 Masonic bldg
CLIFFORD WALTER 6 Masonic bldg
COOK OTIS S rm 1 Masonic bldg
CORNISH CLIFTON H 12 Clifford bldg
CRAPO HENRY H 6 Masonic bldg
CRAPO WILLIAM W 6 Masonic bldg Pleasant street
DEXTER LEMUEL LeBARON 37 Masonic bldg
DRISCOLL D F 14 Clifford bldg
GARDINER GEORGE N Masonic bldg rm 3
GAUTHIER JOSEPH A 791 Purchase rm 15
GOODSPEED A McL 791 Purchase
HERVEY H W 555 Pleasant rms 7-10
HITCH MAYHEW R 37 Masonic bldg
MILLIKEN ALLEN W Masonic bldg rm 3
MITCHELL CHARLES 16 Masonic bldg
PARKER WILLIAM C 29 and 30 Masonic bldg
RICHMOND CHARLES N 600 Pleasant
SERPA CHARLES N 16-17 Masonic bldg
SHAW J E NORTON 4 Masonic bldg
SPARROW FRANK M 782 Purchase
STETSON E D, F D & T M rm 34 Masonic bldg
TABER FREDERIC rm 1 Masonic bldg
WOODWARD HENRY E 791 Purchase rm 14

Kindling Wood

AKIN-DENISON CO Walnut cor Water, 640 Pleasant, 1218 Acushnet av and 129 Cove See ft lines
Bousquet Desire J 103 Belleville av
Thorpe R H 1786 Acushnet av

Kitchen Furnishing Goods

DeWOLF & VINCENT 111 William
 See page 36

Horvitz Isaac 541 S Water
HOUSEHOLD FURNISHING CO

984 Purchase See page 344

Leen Philip 451 S Water

Leen Samuel D 955 Purchase

Queen Harry 1075 S Water

Shapiro Isaac 225 Coggeshall

Siegel Harry 1602 Acushnet av

WING C F CO The Inc 790 Purchase
 See page 22

Ladies' & Children's Furnishing Goods

STEIGER DUDGEON CO Inc 185-187 Union and 761 Purchase See foot lines

Lamps & Lamp Goods

WING C F CO The Inc 790 Purchase
 See page 22

Land Developers

SMITH WILSON 1043 Acushnet av
 See top lines

TOBEY FRED C LAND CO 1350 Acushnet av See over Fairhaven Streets

Laundries

Arnold (Chinese) 155 County

Adams James 335 Coggeshall

Blue Ribbon Laundry 273 Central av

CLEAN WET WASH LAUNDRY
 The 76 Shawmut av See page 29

Diamond Wet Wash Laundry 523 Belleville av

HATHAWAY'S LAUNDRY 6 to 8 Campbell See page 26

HOME WASHING CO 111 Myrtle
 See page 29

HOWLAND S D & CO 73 Chancery
 See page 29

LaFrance Joseph 111 Clifford

Marcoux Arcade 54 Jouvett

Nash Road Wet Wash Laundry 95 Nash road

National Wet Wash Laundry Co
 (Audette & Chapdelaine) 281 Sawyer

NEW BEDFORD STEAM LAUNDRY 730-734 Pleasant See front cover

New Bedford Wet Wash Laundry 179 Acushnet av

NORTH END LAUNDRY 1066 County See page 29

Pacheco G M 28 Kenyon

PARSON'S STEAM LAUNDRY CO
 The 270 Acushnet av See front cover

PEARL WET WASH LAUNDRY 66 Hicks See page 1222

Perfection Laundry Corporation 446-458 Bolton

Laundry Supplies

HERSOM THOMAS & CO Commercial cor Front See page 24

Lawyers

Archambault Charles F 508 Pleasant rm 210

Auger Asa 791 Purchase rm 25

Bannon E T 14 Masonic bldg

Barnet Samuel 5 Masonic bldg

BARNEY BENJAMIN B Masonic bldg rms 11 and 12

Barney Edwin L Jr 692 County

BRIGGS JUSTUS A JR 18 Masonic bldg

Brownell Morris R 1 Masonic bldg

Clarke Edward E 30 Masonic bldg

Clifford Charles W 6 Masonic bldg

Clifford John H 6 Masonic bldg

COLEMAN WATSON E 624 F st N W Washington D C See page 1216

Collins Albert B, S Water cor N Sixth

Connor Charles C 716 Purchase rm 3

COOK BROWNELL & TABER 1 Masonic bldg

CRAPO, CLIFFORD & PRESCOTT 6 Masonic bldg

Cunniff Thomas A Masonic bldg rm 15

Dade Isaiah C 791 Purchase rm 4

da Terra Joseph I 1051 Acushnet av rm 7

Devoll Daniel T 105 William rm 36

DEXTER LEMUEL LeB 37 Masonic bldg

Doran James P 5 Masonic bldg

Douglas Edwin A 171 S Ash

Fisher Merton C 37 Masonic bldg

Francis Joseph F Jr 508 Pleasant

GARDINER & MILLIKEN Masonic bldg rm 3

GAUTHIER JOSEPH A 791 Purchase rm 15

Geils Gerett Jr 34 Masonic bldg
GOODSPEED A McL 791 Purchase
 rm 13

Grandfield John A 555 Pleasant
HERVEY HOMER W 555 Pleasant
 rms 7-10

HITCH MAYHEW R 37 Masonic
 bldg

Holmes E W 105 William rm 36
 Jourdan Edwin B 49 William rm 10
 Kenney Joseph T 105 William rm 22
 Knowles Henry S 58 Adams
 Knowles Richard 33 Masonic bldg
 Leary John P 508 Pleasant rm 216
 Lilley George E 791 Purchase rm 3
 Lowney & Walsh 2 Masonic bldg
 MacCord William A 791 Purchase rm
 5

Marchant E L 105 William rm 22
 McCrolian James P 710 Purchase
 Milliken Allen W 3 Masonic bldg
 Milliken F A Third Dist Court bldg
 Mitchell Charles 16 Masonic bldg
 Mitchell Walter R, Third District
 Court bldg

Munsey George W Jr 1208 Acushnet
 av

Nedean Noe L 762 Purchase rm 5
 O'Brien and Bentley 96 William rm
 203

Otis Thomas 222 Union
 Parker William C 29 and 30 Masonic
 bldg

Perry, Jenney & Potter 222 Union
 rm 402

Perry L S 105 William rm 35
 Poor S Henry Jr 105 William rm 32
 Prescott Oliver 6 Masonic bldg
 Rosenberg Solomon 762 Purchase rm
 20

Sawyer Charles P 791 Purchase rms
 17-18

SERPA CHARLES N 16-17 Masonic
 bldg

SHAW J E NORTON 4 Masonic bldg
 Pleasant st

Sherman C P 33 Masonic bldg
 Smith William B 1 Masonic bldg

SPARROW FRANK M 782 Purchase
STETSON & STETSON 34 Masonic
 bldg

Terry Robert A 108 Union
 Theller Ralph L 234 Union rm 2

Vera Frank Jr 508 Pleasant rm 209
 Worth H B 791 Purchase rm 24

Leather Belting

BABBITT STEAM SPECIALTY CO
 55-57 S Water See page 23

HILLMAN F G 1699 Purchase See
 page 40

SLOCUM & KILBURN 23 N Water
 See page 1217

Leather Shoe Findings

Battles W A 126 Union
 Dahill E F Co 1697 Purchase

Libraries

Free Public Library, Pleasant corner
 William; branches, Blackmer cor-
 ner S Water and Kempton corner
 Cedar

Young Men's Christian Association,
 William corner North Sixth

Life Insurance

GODDARD ALVANO C 105 William
 rm 21 See front cover

PETERSON GEORGE W 24 Clifford
 bldg See page 1211

Lightweight Steel Safes

**KEYSTONE OFFICE APPLIANCE
 CO** 606 Pleasant and 53 Bedford
 See page 27

Lime, Brick & Cement

BORDEN & REMINGTON CO 115
 Annawan Fall River See page 11

CITY COAL CO Front foot Middle
 branch 114 William See page 3

PAINE S S & BRO 8 Union See
 page 1213

PAISLER & WILLIS 160 N Water
 See page 1220

Liquors, Wines etc

(See also Wines, Liquors, etc)

LEBEAU THEOPHILE & CO
 (wholesale) 410-416 N Front See
 page 1225

SMITH BROS Inc 1821-1831 Pur-
 chase See page 1225

Smith Wilson 1043 Acushnet av

Livery Stables

(See Stables)

MURPHY C H & SON 670 Purchase
 See page 1223

PEIRCE W H & L F 304 Kempton
 See page 1219

Loans

American Loan Co 908 Purchase
 Hub Loan 929 Acushnet av

Merrimac Loan Co 545 Pleasant
 N B Loan Co 791 Purchase rm 25

Locksmiths

ELECTRICAL CONSTRUCTION & SUPPLY CO Inc 935 Purchase See page 32
James Henry E 1213 Rockdale av

Lodging House

WALNUT INN The 50 Walnut See page 40

Loom Reed Makers

Horsfall Amos 64 Katherine
Knowles Loom Reed Works, Myrtle corner Penniman
New Bedford Reed Co 187 N Water
Schmidt H E & Co 116 Front

Loom & Spinning Frames

DRAPER CO, Hopedale Mass See page 2
MASON MACHINE WORKS Taunton Mass See opp Bus Directory

Lubricating Oils & Greases

AKIN-DENISON CO Walnut corner Water, 640 Pleasant, 1218 Acushnet av and 129 Cove See foot lines
BORDEN & REMINGTON CO 115 Annawan Fall River See page 11

Lumber Dealers

Acushnet Saw Mills Co, Mill road, Acushnet
BLOSSOM BROS 159 N Second See page 1216
CENTRAL LUMBER AND SUPPLY CO 172 N Water See top lines
CROACHER THOMAS W, Leonard corner S Water See back cover
Davis Z B Corp 668 Acushnet av
DENAULT MOSES & T ARTHUR 2 Wamsutta See page 1220
GREENE & WOOD Pine near South Water See top lines
NICHOLSON JOHN G 27-35 Bowditch See foot lines
PORTER LUMBER CO 212 N Water See page 41

Machinery Mfrs

BAKER MACHINE CO 668 Acushnet av See page 20
Continental Wood Screw Company (Screws) 13 Hamilton
Davenport Machine Tool Co 88 South Sixth
DRAPER CO Hopedale Mass See page 2
GILES-TOBEY CO 44 Middle See page 3

MASON MACHINE WORKS Taunton Mass See opp Bus Directory
MORSE TWIST DRILL & MACHINE CO 170 Pleasant See page 10

NEW BEDFORD BOILER & MACHINE CO 42 Front See page 21
New Bedford Foundry & Machine Co 272 S Water

Machinery Movers

CITY COAL CO Front foot of Middle branch 114 William See p 3

Machinists

ACUSHNET IRON CO 229 N Water See page 1226
BAKER MACHINE CO 668 Acushnet av See page 20
GILES-TOBEY CO 44 Middle See page 3
GUNNING BOILER & MACHINE CO 67 S Water See page 21
HATHAWAY CHESTER F 107 N Water See page 1209
NEW BEDFORD BOILER & MACHINE CO 42 Front See page 21
Norlander Machine Co 463 First
RANKIN & ARNOLD 19 N Second See page 1222
Tripp Frank S 235 N Water
WOOD BOILER CO 32 Commercial See page 19

Machinists' Tools

MORSE TWIST DRILL & MACHINE CO 170 Pleasant See page 10

Magic Lanterns

WRIGHT J ARNOLD 276 Union See page 1208

Magnetos

LAW WILLIAM CO Kempton and Pleasant sts See foot lines

Magnetos Reground & Repaired
TWENTIETH CENTURY REPAIR CO The 447 Purchase See p 1208

Manganese Bronze & Electrical Supplies

TAUNTON-NEW BEDFORD COPPER CO N Front See page 28

Mantel Mfrs

TRIPP & THORPE 183 N Water See page 1214

Manufacturers' Supplies**BORDEN & REMINGTON CO** 115

Annawan, Fall River See page 11

Manufacturing Companies

Acushnet Mill Corp foot Delano

Beacon Mfg Co end Purchase

Blackstone Valley Comb Works 100

Bonney

Booth Mfg Corp, E French av

Bristol Mfg Corp 198 Coggeshall

Butler Mill, Ruth street

City Mfg Corp foot Grinnell

Dartmouth Mfg Corp, Cove beyond

Harbor

Fritz-Taber Mfg Co 11 N Water

Gilt Edge Silk Mills 1145 Kempton

Gosnold Mills Co, Orchard (S) corner
Cove road

Grinnell Mfg Corp, Kilburn corner N

Front

Hathaway Mfg Co, South Front near

Gifford

Hedge Lewis & Co 24 Elm

Hill & Cutler, Pearl near depot

Holmes Mfg Co, E French av corner
Mott

Kilburn Mill, W French av

Manomet Mills, Riverside av and
Manomet

Mendell Mfg Co 50 Union

MORSE TWIST DRILL & MACH-**INE CO** 170 Pleasant See page 10

Nashawena Mills Co, Belleville av

Neild Mfg Corp, Nash rd cor Brook

NEW BEDFORD CORDAGE CO 131Court general office 120 Broad N
Y See opp 745

New Bedford Cotton Mills Corp 295

Phillips av

New Bedford Shuttle Co 24 Elm

New Bedford Textile Co 247 Shaw-
mut av**NEW ENGLAND COMB WORKS**

5 Thompson See opp 746

New England Cotton Yarn Co, Ben-
nett dept 115 Coggeshall; New

Bedford Spinning dept North;

Rotch dept Orchard (S) bey Rivet

Nonquitt Spinning Co. 693 Belleville
av

Page Mfg Co, 1339 Brock av

PAIRPOINT CORPORATION The

Prospect cor Howland See page 20

Pierce Bros Limited Purchase junc

County

Pierce Mfg Corp, Belleville av corner
SawyerPotomska Mills, Corp, S Front near
Rivet

Quissett Mills, Prospect street

Sharp Mfg Co, Dartmouth cor Rock-
dale avSoule Mills (cotton goods) end of
Sawyer

Taber Mill, Coffin av corner Church

TAUNTON-NEW BEDFORD COP-**PER CO** N Front rear Wamsutta

Mills See page 28

Wamsutta Mills, E T Pierce treas

Wamsutta street

Weeden Mfg Co 152 N Water

Whitman Mills, end Coffin av

Marble & Granite Monuments**POTHIER JOSEPH A** 305 Mount

Pleasant See page 30

REX MONUMENT WORKS 184

Dartmouth See foot lines

Shennan William Parker cor Caroline

Marine Hardware Cordage**BRIGGS & BECKMAN** 31 to 35

Commercial See page 30

Marine Machinery & Hardware**HATHAWAY CHESTER F** 107 N

Water See page 1209

Marine SuppliesJenney William S 12 Merrill's
wharf**Market Gardeners**

Gonsalves Joseph 86 Jenney

Vetorina & Lemos 1379 Rockdale av

Masons**BRIGHTMAN CHARLES O** 72 No

Water See page 345

BUFFINGTON ARTHUR E 1 Crapo

See page 1226

Croteau H M 249 Shawmut av

Davis Z P Corp 668 Acushnet av

DUMAINE ARTHUR 7 McGurk See
over contractors

Gonsalves Frank J 60 Dartmouth

Greene Marshall S 233 Rivet

Hook Gilman E 202 N Water

Mason John L G 51-53 Foster

Mendoza M A 35 Stowell

Nelson William N 46 Oak

Paine H H 247 Palmer

ROBITAILLE OVILA 200 Collette

See page 1214

SYKES JOHN & SONS 19 Collins

See page 14

Vanni V 332 North

Winterbottom Frederick 283 Collette

Masons' Supplies

- DENAULT MOSES & T ARTHUR**
2 Wamsutta See page 1220
- PAINE S S & BRO** ft Union See
page 1213
- PAISLER & WILLIS** 160 N Water
See page 1220
- PETTEY WILLARD M** 142 Nye See
page 1213

Massage

- ACUSHNET SANITARIUM** 42 Main
L C See top lines
- Ellis Amy E 12 Jenney Lind
- SANITARY BATH & TREATMENT**
ROOMS 207-8-9 Hutchinson bldg
See top lines

Mattings

- WING CHARLES F CO** The Inc 790
Purchase See page 22

Mattresses

- NEW YORK UPHOLSTERING CO**
1783 Purchase See back cover
- Rubin Joseph & Son 146 S Second
- Taylor & Sacks 43 Delano
- WING CHARLES F CO** The Inc 700
Purchase See page 22

Mechanics' Tools

- DeWOLF & VINCENT** 111 William
See page 36
- MORIARTY T J** 308 Purchase See
top lines

Men's Furnishing Goods

- Davidson William 326 Acushnet av
- Fernandes M A & F A 303 Dart-
mouth
- Fortin E J & Co 1654 Acushnet av
- Fitzgerald Inc 762 Purchase
- Furnans John E 147 Main
- Miehofer Simon 1204 Acushnet av
- Poisson Bros 1056-1064 Acushnet av
- Read & Co 141 Union
- Toggerly Shop The 512 Pleasant
- Toronson T 1520 Acushnet av
- WENTWORTH CLOTHING CO** 211
Union corner Pleasant See page 22
- Willis H P 566 Pleasant
- WING J & W R & CO** 191 Union
See top lines

Mercantile Agencies

- Dunn R G & Co 384 Acushnet av

Merchants

- (See also Commission Merchants)
- Sylvia Antone L 791 Purchase rm 7

Metal Ceilings

- HUDON FRED** 197 Blackmer See
pae 1210
- JONES & DODGE** 202 N Water See
page 1214
- RICARD & DAVOLL** 58 Middle See
page 1215

Milk

- Booth Charles L 129 Durfee
- Brownell William J, Shawmut av be-
yond Plainville rd
- Carlos Louis P 393 Rockdale av
- Chase C E 385 Reed
- Horsfield Joseph A 70 Katherine
- Lemire N 99 Howard av
- MITCHELL'S DAIRY** 165 Mt Ver-
non See foot lines
- Moreau John B 1297 Plainville rd
- Nastra Frank 3697 Acushnet av
- Quinn Patrick 331 E French av
- Rogers Bros 86 Topham
- Rousseau Alfred Fairhaven rd
- St Aubin Joseph H 215 Highland
- Vanasse Euclide 2331 Acushnet av
- Vigeant M 595 Mt Pleasant
- Weeks H R 1270 Kempton

Mill Builders

- SMITH BENJ F CO** 791 Purchase
See page 1227

Mill Engineer

- PRARAY C W** 302-310 Times bldg
See page 28

Mill Specialties

- WASHBURN LETTICE R & SON**
226-228 North Water See p 28

Mill Supplies

- BORDEN & REMINGTON CO** 115
Annawan Fall River See page 11
- DRAPER CO** Hopedale Mass See
page 2
- HANDY JONATHAN CO** 28 Wil-
liam See page 1217
- HILLMAN F G** 1699 Purchase See
page 40
- Lowe S C Supply Co 87 Union
- Manufacturers' Supply Co 382 Acu-
shnet av
- NEW BEDFORD CORDAGE CO** 131
Court General office 120 Broadway
New York See opp 745
- New Bedford Mill Supply Co 309
Acushnet av
- NEW ENGLAND COMB WORKS**
5 Thompson See opp 746

RANKIN & ARNOLD 19 N Second
See page 1222
SLOCUM & KILBURN 23 to 27 No
Water See page 1217

Mill Work

RICARD & DAVOLL 58 Middle See
page 1215

Mill & Auto Supplies

BABBITT STEAM SPECIALTY CO
55-57 S Water See page 23

Milliners & Millinery Goods

American Wholesale Millinery Co
758 Purchase

Baker Flora B Mrs 75 Hillman
Bonneau Henry 865 S Water and
1287 Acushnet

Bousquet Melvina 322 Kempton
Brawley Phoebe E 101 Spring
Brunnelle O A 751 Purchase and 939
S Water, and 239 Acushnet av
Bussiere Anna Mrs 916 S Water
Christmas Marietta Mrs 305 Middle
Cloutier Minnie Mrs 1210 Acushnet
av

Conniff Emma L Mrs 178 Kempton
Croisetiére Floremond A 1009-1013
Acushnet av

Crothers G B P 937 Purchase
Downey K J Mrs 46 Borden
Enos George Mrs 20 Jenny Lind
Ferguson Elizabeth A Mrs 56 Rounds
Fleming Jennie E Mrs 417 Hillman
Gallagher Sarah 107 S Sixth

Gibson Bertha M S 70 Russell
Goulet R Mrs 35½ Linden
Gray Martha Mrs 27 Pierce
Grimshaw B Mrs 1027 Acushnet av
Gudgeon N Mrs 84 Cove
Hathaway Susan M 78 Hillman
Martel A S & E D 1354 Acushnet av
Mason Margaret E 204 Union
Methe M & R 970 S Water
Normandin Donald Mrs 1245 Acush-
net av

O'Neill K E 262 Union
Pelletier George Mrs 1531 Acushnet
av

Perry Mary C Mrs 535 S Water
Pierce Elvira C Mrs 44 W French av
Poirier C R Mrs 1039 Acushnet av
Robinson Anna M 1619 Acushnet av
Ross Rose A 243 Sawyer
Samuel H C Inc 803 Purchase
Singleton Eleanor 247 Bowditch
Smith Mary E 340 Purchase
Taylor Bertha M 152 Elm

Taylor Jane W 240 Union
Wall Marie A 340 Purchase
Walsh Gertude 956 S Water
Wilkinson Marion F 1035 County
Winship Estelle Mrs 231 Ash
Wright Jennie M 50 Summer
Wright & Childs 80 Middle

Mineral Waters

Smith Charles T Co Inc 224 Court

Mirrors Resilvered

DANTSIZEN JOHN G 214 Court
See back cover

POTHIER JOSEPH A 305 Mt Pleas-
ant See page 30

REX MONUMENT WORKS 184
Dartmouth See foot lines

Mortgages

ASHLEY CHARLES & SONS 608
Pleasant See page 26

CITIZENS ICE CO 1810 Purchase
See page 14

CORNISH CLIFTON H 12 Clifford
bldg See front cover

GRIFFITHS JAMES F 35 Grape
and 1060 S Water See page 27

JONES & LAPLANTE 791 Purchase
rm 14 See page 27

Mosaic Floors

HUDON FRED 197 Blackmer See
page 1210

Motor Boat Supplies

Allen George H, City Pier No 4

Motor Cycles

Cote Remi A 26 N Front
Thomas H L 1072 Purchase
Vera & Curry 5 Thompson
WILLIAMS GEORGE P 255 Union
See page 15

Mouldings & Window Frames

BLOSSOM BROS 159 N Second See
page 1216

GREENE & WOOD Pine near S Wa-
ter See top lines

MORIARTY T J 308 Purchase See
top lines

NICHOLSON JOHN 27 to 35 Bow-
ditch See foot lines

PORTER LUMBER CO 212 N Water
See page 41

Multigraph Letters

BENTON'S BUSINESS SCHOOL
105 William See map

Music & Musical Instruments
ALEXANDER JOHN 113 County
 See advt over Talking Machines
FOREST FELIX & CO 1041 Acush-
 net av See page 1219
 Spooner Charles F 836 Purchase
STEINERT M & SONS CO The 109
 William See page 91

Musical Instrument Maker
 Silvia Manuel J 428 S Water

Naval Brass
**TAUNTON-NEW BEDFORD COP-
 PER CON** Front st See page 28

Naval Bronze
**TAUNTON-NEW BEDFORD COP-
 PER CO** N Front st See page 28

Naval Store
AKIN-DENISON CO Walnut corner
 Water See foot lines

News Dealers
 (See also Periodicals)
BRIGGS GEORGE L 967 Purchase
 See back cover

Newspapers & Publishers
**CATHOLIC UNION PUBLISHING
 CO** The 802 Pleasant See page 22
**EVENING AND SUNDAY STAND-
 ARD** E Anthony & Sons Inc pub-
 lishers 575 Pleasant corner Market
 LePetit Journal 1406 Pleasant
 L'Echo de l Presse 101 Kenyon
**L'INDEPENDANT . PUBLISHING
 CO** 251 Union See page 1212
 Mercury Publishing Co 34-40 N Sec-
 ond

NEW BEDFORD TIMES (Evening
 and Sundays) 908 Purchase See
 page 13
 News Publishing Co The 51 William
 O'Independent, Antonio C Vieira
 publisher 252 Second
TIMES NEWSPAPER CO 908 Pur-
 chase See page 13

Notaries Public
 (For full list see end of Miscellan-
 eous Department)

BARNEY BENJAMIN B rm 11 and
 12 Masonic bldg
BRIGGS JUSTUS A JR 18 Masonic
 bldg
BROWNELL MORRIS R rm 1 Ma-
 sonic bldg

CLIFFORD CHARLES W 6 Masonic
 bldg
COOK OTIS S rm 1 Masonic bldg
CRAPO WILLIAM W 6 Masonic
 bldg
DEXTER L LeB 37 Masonic bldg
GARDINER GEORGE N Masonic
 bldg rm 3
GAUTHIER JOSEPH A 791 Pur-
 chase rm 15
GOODSPEED A McL 791 Purchase
HERVEY H W 555 Pleasant rms
 7-10
HITCH MAYHEW R 37 Masonic
 bldg
HOYE JAMES F Merchants Bank
 bldg rm 34
MITCHELL CHARLES 16 Masonic
 bldg
PRESCOTT OLIVER rm 6 Masonic
 bldg
RICHMOND CHARLES N 600 Plea-
 sant
SERPA CHARLES N 16-17 Masonic
 bldg
SHAW J E NORTON 4 Masonic bldg
SPARROW FRANK M 782 Pur-
 chase
STETSON ELIOT D rm 34 Masonic
 bldg
TABER FREDERIC rm 1 Masonic
 bldg
WOODWARD HENRY E 791 Pur-
 chase

Novelties
BROWNE PHARMACY The 197-203
 Union, 1263 Acushnet av and 818
 Purchase See back cover
 Oxford Shop 105 William

Nurses
 (*Trained)
 *Allen Alena A 124 Bedford
 Auger Emery P 42 Main
 *Baker Harriet C 96 Atlantic
 *Baldwin Mary H Mrs 151 Mt Pleas-
 ant
 Berry Ida J 288 Union
 Bertram Frank M 220 Pleasant
 *Bly Mary A 49 Oak
 Boswell Emma I Mrs 161 Rounds
 Brand Etta Mrs 55 Richmond
 *Brawley Maria G 215 Maxfield
 Brogan Mary I Leonard
 *Brotherson Bertha P 68 Pierce
 Brown John 13 Hall
 Bryant Mary J 29 Seventh
 *Burke Mariette 137 Florence

- Callahan Nora C 298 Atlantic
 *Canney Annie E 552 County
 Carr Mattie A 46 Emerson
 *Chittick Rebecca 314 Arnold
 *Cleary Elizabeth K 245 Brownell
 Clements Katherine S 183 Kempton
 Colwell Annie T Mrs 251 Shawmut
 av
 Colwell Priscilla 451 Summer
 *Connor Minnie G 34 Emerson (S)
 Crapo Emma 22 Desautels
 Daffinee Eliza Mrs 70 Dartmouth
 Diaz Margaret J 140 Adams
 *Donnelly Mary 130 Bedford
 *Donnelly Wilhelmina 130 Bedford
 Doyle Elizabeth 43 Keene
 Duerden Emma 240 Collette
 Duxbury Mrs Elizabeth 13 Marvin
 *Dyring Hilma 64 Hillman
 Dyer Mary A Mrs 21 Chestnut
 *Eldridge Irene 6 Green
 *Ennis Mary 278 Allen
 Fitzsimmons Ann M Mrs 219 State
 *Fogarty Emma F 158 Allen
 Foster Edna B 398 County
 Francis Elizabeth 183 Washington
 *Gay Alice M 29 Lake
 Gay Julia M 29 Lake
 *Gendreau Marie A 2 Locust
 Gifford Alice 318 Union
 Gilmore Delia A 12 Spruce
 Gove Mae W 145 Kempton
 Gregory Ruth E Mrs 295 Pleasant
 Grieve Jessie K 84 Rotch
 *Harvey Elizabeth A 96 Washington
 Hayes Eudora 268 Ash
 Hayward Carrie E 179 Tremont
 *Hight Grace B 108 Bonney
 Hillman Lucy E 298 Arnold
 Howland Susan W 93 Willis
 Hunt Jessie L 2 Seventh
 Hyde Frances J 738 Brock av
 *Irwin Gertrude 57 Maple
 Isherwood Annie F 637 Cottage
 Jameson Sarah 457 Rivet
 *Kimball Emma B 57 Bedford
 Larkin Agnes 50 Thompson
 *Lockwood C Augusta 57 Maple
 *Lowney Catherine F 1181 Pleasant
 Mack Elizabeth B 183 Kempton
 Macy Helen L 111 Hawthorn
 McDonald Nellie C 119 Acushnet av
 McHardy Martha I Mrs 160 William
 *McKenzie Mary 314 Arnold
 *McLeod Florence Mrs 77 Maple
 McQuarrie Florence 319 Pleasant
 Miller Joseph 314 Arnold
 *Murphy Mary A 220 Summer
 *Nichols Rebecca L 17 Richmond
 *O'Dowd Mary L 265 Hathaway rd
 O'Leary Sophia 121 Dean
 Parkinson Emily 568 Brock av
 Packwood Winifred 28 Union
 *Perry Anna G 93 Bedford
 Percy Emma F 194 North
 *Renex Belle 83 Mt Pleasant
 Rush Bertha E 173 Park
 Sestak Albina 296 Earle
 Shea Mary E 141 Ash
 Smith Grace G 27 Chestnut
 *Smith Sadie G r 729 Allen
 *Spade Ada I 150 Middle
 Spear Eliza 319 Pleasant
 Stratton Clara J 270 Hathaway rd
 *Sturtevant Alice L 392 Reed
 Swift Rusha W 7 Crapo
 *Thatcher Grace 382 Kempton
 Thompson Jane F Mrs 359 Park
 Thompson Maria J 143 Dartmouth
 Tillinghast B R Mrs 12 Borden
 *Townsend Susie I 123 Maple
 *Tripp Bessie D 7 Crapo
 Tripp Rebecca B 123 Maxfield
 Vaughan Alberta 319 Union
 *Warren Luella 574 Union
 Watts Agnes M 301 Court
 *Webster Annie 244 Hawthorn
 Weeden Mabelle 14 S Sixth
 West Sarah S 393 Pleasant
 Wilson Emma 135 Arnold
 *Wright Mae 9 Branchaud et
 *Young Emma 244 Hawthorn

Office Furniture

KEYSTONE OFFICE APPLIANCE

CO 606 Pleasant and 53 Bedford
 See page 27

NEW BEDFORD TYPEWRITER

EXCHANGE 88 Union See p 1207

Office Supplies

KEYSTONE OFFICE APPLIANCE

CO 606 Pleasant and 53 Bedford
 See page 27

NEW BEDFORD TYPEWRITER

EXCHANGE 88 Union See p 1207

Oil Dealers

AKIN-DENISON 640 Pleasant, Walnut cor Water, 9 N Water, 1218 Acushnet av and 129 Cove See foot lines

Boucher & Chainay 95 Weld
DRISCOL, CHURCH & HALL 80 and 84 Union See page 12

HERSOM THOMAS & CO 11 Commercial See page 24

Oil Dealers—con

NORRIS PAINT STORE 738 Pleasant See top lines

SLOCUM & KILBURN 23 N Water See page 1217

Valvoline Oil Co ft North

Oil Refiners

Gulf Refining Co foot Wamsutta

Kelley Ezra 159 Mt Pleasant

Nye William F Fish Island

Robinson W A & Co Inc, 144 S Water

Standard Oil Co of N Y, Fish Island

Texas Co The, foot Ark lane

Young Frank L & Co 350 South Second

Opticians

Almy James T 246 Union

Bowdoin & Miller 698 Purchase

Brown Irving A 18 N Sixth

Coakley John T 1909 Purchase

Hurl Charles W 755 Purchase

Jenkins Frank M 612 Pleasant

Moneriff J C 1061 Acushnet av and 901 S Water

Queen Louis 238 Acushnet av

Queen Max 238 Acushnet av

Ster Optical Co 844 Purchase

Ward S 1897 Purchase

Ward Samuel Co The 1368 Acushnet avenue

Oxy-Acetylene Welding

GUNNING BOILER & MACHINE CO 67 S Water See page 21

Wilson William H 7 Bedford

Oysters

NEW BEDFORD FISH CO City Pier No 4 and Merrill's wharf See advt over Fish

Package Delivery

WRIGHT J ARNOLD 276 Union See page 1208

Packing

BABBITT STEAM SPECIALTY CO 55-57 S Water See page 23

SLOCUM & KILBURN 23 N Water See page 1217

Packing & Crating Furniture

NEW BEDFORD STORAGE WAREHOUSE CO Main office 152 Front See page 1207

Paint Mfrs

Brightman Bros 15 Centre

KIRBY GEORGE JR PAINT CO 14 to 20 Wall See page 26

Painters

(HOUSE, SHIP, SIGN, ORNAMENTAL AND FRESCO)

AKIN-DENISON CO 640 Pleasant and 9 N Water See foot lines

ALLEN MARCUS M 15-19 N Water See page 1221

Benjamin Adonai 248 Bowditch

Bertrand O 157 Tallman

Blair Sign & Advertising Co 154 Union and 604 Purchase

Bowie W S 498 County

Brillon Adelard 178 Bowditch

Brochu J E rear 1215 Acushnet av

Brownell William B 52 Oak

Caswell William T 34 to 38 Union

Chase Clarence A 804 Kempton

Cobb David A & Sons 379 Elm

Croshere Charles A 38 Elm

Davenport A M 571 Elm (W)

Dionne H I 280 Sawyer

DIONNE WALTER 175 Bowditch See page 1213

Douglas Roland C 67 Ward

DROLET OLIVIO 109 Holly See page 1221

Finni Henrique O 164 County

Fogarty Philip E 22 Hall

Francis Manuel 404 Middle (W)

Fuller William O 88 Briggs

GORDON JAMES J JR 189 Richmond See page 1221

Guy & Weiner 37 Weld

HATHAWAY FRED L 240 Acushnet av See page 1214

Hickey Michael A 151 Blackmer

Hill Co (sign) 257 Union

Hindle James W 10 Homer

Howland George L 124 Campbell

Jenkins Elmir A 431 Acushnet av

Johnson C C 201 Park

LeBeau Joseph 141 Collette

LeClair Felix 25 Richmond

Lemieux J P Co 1480 Acushnet av

Mackay John H 81 Oak

Milotte Alphonse P rear 163 Butler

Milotte Napoleon 214 Coffin av

MORIARTY TIMOTHY J 308 Purchase See top lines

NAIMAN H 4 Wamsutta See page 1215

NORRIS PAINT STORE 738 Pleasant See top lines

Phillips Thomas O 348 North

REMINGTON E A 349 Kempton See advt over Bus dy

Richer Henry 870 Acushnet av

ROBITAILLE OVILA 200 Collette See page 1214

Rogers Henrique 109½ County
 St Aubin Joseph 36 Linden
 Sequin Thomas 1413 Acushnet av
 Simmons Samuel A 360 Kempton
 Singer Harry 120 Acushnet av
 Souza Joseph P 501 S Second
SULLIVAN DANIEL L 81 Weld See
 page 1219

Taylor James 799 Brock av
 Therien John 1656 Acushnet av
 Thorley George W 515 Rivet
 West William R 1886 Purchase
 Wilson Edward L 61 Durfee
 Wood G A 46 Foster

Painters' Supplies

AKIN-DENISON CO 640 Pleasant
 Walnut corner Water 9 N Water
 1218 Acushnet av and 129 Cove See
 foot lines

ALLEN MARCUS M 15-19 N Water
 See page 1221

BORDEN & REMINGTON CO 115
 Annawan Fall River See page 11

GORDON JAMES J JR 189 Rich-
 mond See page 1221

KIRBY GEORGE JR PAINT CO
 (mfrs) 14-20 Wall See page 26

MORIARTY T J 308 Purchase See
 foot lines

NORRIS PAINT STORE 738 Pleas-
 ant See top lines

REMINGTON E A 349 Kempton See
 advt over Bus Dy

Paints Oils & Glass

BORDEN & REMINGTON CO 115
 Annawan Fall River See page 11

GORDON JAMES J JR 189 Rich-
 mond See page 1221

HANDY JONATHAN CO 28 William
 See page 1217

HATHAWAY FRED L 240 Acushnet
 av See page 1214

KIRBY GEORGE JR PAINT CO
 (mfrs) 14-20 Wall See page 26

LAWRENCE J A 1029 Acushnet av
 See page 30

MORIARTY TIMOTHY J (wholesale
 and retail) 308 Purchase See top
 lines

NORRIS PAINT STORE 738 Pleas-
 ant See top lines

QUINTIN H N 1223 Acushnet av See
 page 30

REMINGTON E A 349 Kempton See
 advt over Bus Dy

Rogers Henrique 109½ County

Paper Box Mfrs

COFFIN BROS 38 Middle See page
 1212

Paper Hangers & Hangings

(See Wall Papers)

AKIN-DENISON CO 640 Pleasant
 Walnut corner Water 9 N Water
 1218 Acushnet av and 129 Cove See
 foot lines

ALLEN MARCUS M 15-19 N Water
 See page 1221

Belanger Aldor 3 Merrimac av
DIONNE WALTER 175 Bowditch See
 page 1213

DROLET OLIVO 109 Holly See page
 1221

GORDON JAMES J JR 189 Rich-
 mond See page 1221

HATHAWAY FRED L 240 Acushnet
 av See page 1214

MORIARTY T J 308 Purchase See
 top lines

NAIMAN H 4 Wamsutta See page
 1215

NORRIS PAINT STORE 738 Pleas-
 ant See top lines

REMINGTON E A 349 Kempton See
 advt over Bus Dy

Paper Tube Mfrs

PAIRPOINT CORP The Prospect e
 Howland See page 20

Paper & Twine

BRIGHTMAN F S CO Inc 133 Union
 See page 1213

Kennedy & Kirwin (wholesale) 311
 S Water

New Bedford Sales Co 57 Union

Patent Agents

COLEMAN WATSON E 624 F st N
 W Washington D C See page 1216

MILLER JOSEPH A & CO 435 But-
 ler Exchange Providence R I See
 page 36

Patent Attorneys

COLEMAN WATSON E 624 F st N
 W Washington D C See page 1216

MILLER JOSEPH A & CO 435 But-
 ler Exchange Providence R I See
 page 36

Patent Experts

COLEMAN WATSON E 624 F st N
 W Washington D C See page 1216

Patents Experts—con

MILLER JOSEPH A & CO 435 Butler Exchange Providence R I See page 36

Patent Medicines

BROWNE PHARMACY The 197-203 Union 1263 Acushnet av and 818 Purchase See back cover

Patent Solicitors

COLEMAN WATSON E 624 F st N W Washington D C See page 1216
MILLER JOSEPH A & CO 435 Butler Exchange Providence R I See page 36

Pattern Makers

ACUSHNET IRON CO 229 N Water See page 1226
JONES & DODGE 202 N Water See page 1214
WASHBURN LETTICE R & SON 226-228 N Water See page 28

Paving Materials

BARRETT CO 35 Wendell Boston See page 1218

Pawnbrokers

Collateral Loan Co 71 Union
 Eureka Loan Co 339 Acushnet av and 94 Union
 Genensky Samuel 2nd 856 Acushnet av
 Horvitz Samuel 7 S Water
 Hub Loan Co 929 Acushnet av
 Union Loan Co 915 S Water

Periodicals & Newspapers

Berthiaume E P 877 S Water
BRIGGS GEORGE L 967 Purchase See back cover
BRIGHTMAN F S CO Inc 133 Union See page 1213
 Brown Rebecca 197 County
BROWNE PHARMACY The 197-203 Union, 1263 Acushnet av and 818 Purchase See back cover
 Spooner E Mrs 1666 Purchase
 Union News Co, R R station

Pharmacists

BROWNE PHARMACY The 197-203 Union 1263 Acushnet av and 818 Purchase See back cover

Phonographs

HOUSEHOLD FURNISHING CO 984 Purchase See page 344
 Sowle Frank W 135 Middle

Photographers

Armitage Thomas 528 Pleasant
 Azevedo J V 162 County
 Berthiaume M Emile 166 Rivet
BROWN FREDERICK A 858 Purchase See page 36
BROWNE PHARMACY The 197-203 Union 1263 Acushnet av and 818 Purchase See back cover
BURKE AARON S 758 Purchase See page 1224
 Caizergues L M 921 Acushnet av
 Frennette J C 1 Arcade bldg
 Frommell Martin H 850 Purchase
 Glista Frank S 234 N Front
 Goulart Manuel 110 S Sixth
 Griffin Charles G 71 William
 Kozorek William F 866 Purchase
 Martin Joseph S 222 Union rm 211
 Mello Joseph H 60 Acushnet av
 National Studios 951 Purchase
 Pereira Manuel B 574 S Water
 Pittl Charles 1185 Acushnet av
 Raymond Joseph 897 S Water
 Sherman Francis P 844 Purchase

Photographic Supplies

BROWNE PHARMACY The 197-203 Union 1263 Acushnet av and 818 Purchase See back cover
 Redfearn D 1219 Acushnet av

Physicians & Surgeons

Allen Horatio C 11 Eighth
 Atchinson Charles M 184 Cottage
 Babcock Elisha F 37 Pierce
 Barnes Henry 1416 Acushnet av
 Belanger David S 125 Rivet
 Bernier Joseph A 869 Brock av
 Bonnar J M 90 Hillman
 Bonney Charles A 67 Bedford
 Bradford Joel P 42 Main
 Branscomb William G 150 Hawthorn
 Brault Norbert R 665 County
 Briggs Clifton D (home) 861 Pleasant
 Brunelle Arthur 1956 Purchase
 Bullard John T 428 County

CLARENCE E BURT

Office Hours: 8 A M, 2.30 to 7 P M
 Bell Telephone 334
 180 Elm St cor Eight St

Bussey Floyd H 156 Middle
 Canney Ellen R 552 County
 Chausse J A 1836 Purchase
 Choquette Hormidas 1 Weld

OVIDE T CHARRON
 177 Cove cor So Second
 Both Phones

Clark F L (ophthalmic) 12 N Sixth
 and 4 Morgan ter
 Cody Edmond F 105 S Sixth
 Connor Charles F 327 Union
 Croacher Anna W 325 Pleasant
 Dehn Edward W 23 Linden
 Donovan Sylvester E 8 Wing
 Doran L K Mrs 76 Bedford
 Farella Enrico 91 Hazard
 Fortin J E 411 N Front
 Foster E E 271 Union
 Frasier Joseph A 265 Union
 Gardner Edwin D 7 Orchard (N)
 Gennert Jacob 1105 Acushnet av
 Groshinsky Herman 54 Russell
 Hathaway John G 388 County
 Hayes Stephen W 61 Orchard
 Healy Harrison T 1680 Acushnet av
 Heap Richard D 24 W French av
 Hough Garry de N 542 County
 Howes Frank N 9 N Orchard
 Howland B C (homeo) 79 School
 Hudnut Frank P 155 William
 Hunt Charles R (homeo) 474 County
 Johnson E St J 271 Union
 Jones G W S 188 Weld
 Kirby Holder C 33 S Sixth
 Lairviere Evariste 1394 Acushnet av
 Lamoureux Stanislas A 211 Collette
 Leahy James P 619 County
 Leary C J 335 Union
 LeClair Hormidas H 1786 Acushnet av
 Leonard Milton 26 Seventh
 Lewis George F 76 Walnut
 Lord W O 1928 Purchase
 Lowney Dennis J 1181 Pleasant
 Mandell Augustus H 25 Sycamore
 Margolis Barney J 470 Purchase
 Marsden George 1579 Acushnet av
 Matthewson Frank 250 Union
 McCormick William A 28 Parker
 Monerief William A 271 Union
 Nelson William W 1002 Purchase
 Nickerson W J 39 Mill
 Nield William A 286 Pleasant
 Nietsch Lothar 294 Union
 Nixon Alfred J 84 Acushnet av
 Normandin Louis Z 1584 Purchase
 O'Brien D P 330 Union
 O'Connor Patrick H 240 County
 Osborne E D 47 S Second
 Owen James W 95 Beetle
 Paquin J Ubalde 1304 Acushnet av
 Parker Harry W 13 S Sixth
 Parlin Ralph B (osteo) 124 Mill
 Pearce G Girdwood 18 Seventh
 Peirce Edward 348 Pleasant
 Perras Louis 129 Ruth
 Perry Harold E 331 Union
 Peterson C A 234 Union
 Pickens Daine E 1462 Acushnet av
 Pierce Arthur V 171 Elm
 Pitta Joao C da Silva 43 Allen
 Pothier J C 175 Purchase
 Potter Lester F 278 Union
 Potter William G 546 County
 Pratt Charles A 60 Orchard
 Pratt David D 296 Union
 Prescott Charles D 52 Ash
 Prescott Henry D 176 William
 Richard Alfred E 1498 Acushnet av
 Risley Norman J 36 Seventh
 Robbins Elmer E 101 School
 Robbins E Stanley 17 S Sixth
 Robinson Fred H 526 Purchase
 Roche Thomas M 279 County
 Roderick Anthony J 298 County
 Rosa H Antonio 112 Grinnell
 Rosen William 905 S Water
 Ross J Conrad 1529b, Acushnet av
 St Germain J P 13 S Sixth
 Salles John M Jr 113 Grinnell
 Seaver Edwin P Jr 179 William
 Segall Samuel K 1208 Acushnet av
 Senesac A N 1007 S Water and 74
 Butler
 Shanks Charles 645 Kempton
 Shattuck Edwin C 216 County
 Sheehy William Clinton 249 Chestnut
 Silva Severo P 4½ Wing
 Stetson F E 334 Union
 Stevens H L 133 Kempton
 Sullivan James F 185 Middle
 Sylvia Manuel V 34 Wing
 Taveira A J 1565 Acushnet av
 Tessier J Napoleon 545 Purchase
 Thayer W H 25 Seventh
 Thompson Charles E P 265 Union
 Thuot John V 938 Acushnet av
 Tucker E T 1050 Pleasant
 Turner W K 1108 Acushnet av
 Vieira Joseph P 317 Rivet

Physicians & Surgeons—con
Walker Mary W (osteo) 288 Union
Walker R I (osteo) 288 Union
Weaver H V 1105 Acushnet av and
161 William
Webster J B 341 Cottage
Weeks J F 2193 Acushnet av
Wheeler Emma H 57 Morgan
Whitney Edward M 27 S Sixth
Winslow Benjamin S 1063 S Water
Young Edward W 403 Union

Physicians' Prescriptions

BROWNE PHARMACY The 197-203
Union 1263 Acushnet av and 818
Purchase See back cover

Piano Movers

STEINERT M & SONS CO The 109
William See page 91

Piano Players

STEINERT M & SONS CO The 109
William See page 91

Piano Repairers & Tuners

Case Walter J 109 William
Hill H M 7 Bullock
Paige W H 109 William
Peirce George 7 Homer

Pianos & Organs

(See also Music & Musical Instru-
ments)

Boardman William 201 Acushnet av
Cottelle Benjamin F 306 Acushnet av
Dupuis Wilfred M 1012 Purchase
England Anatole 1568 Acushnet av
Gilbert G H 1539 Acushnet av
Hamer J T 288 Davis
Quintin Stanislaus 14 W French av
Simmons Piano Co 666 Pleasant
STEINERT M & SONS CO The 109
William See page 91
Thuot Henry L 1864 Purchase
WING C F CO The Inc 790 Purchase
See page 22

Picture Frame Mfr

Ashworth Edwin 1049 Acushnet av

Pictures & Frames

Alves Manuel M 25 N Second
Bates Whitney E 72 Thomas
Crowell Aruna B 444 Pleasant
Crowell Elizabeth 20 Seventh
FOREST FELIX & CO 1041 Acush-
net av See page 1219
Gibbs William A 25 N Second
HOUSEHOLD FURNISHING CO 984
Purchase See page 344

Howland Austin T 598 Pleasant
Percy Samuel A 1264 Purchase

Pin Boards

WASHBURN LETTICE R & SON
226-228 N Water See page 28

Pitch (Roofing & Paving)

BARRETT CO 35 Wendell Boston See
page 1218

Planing Mills

BLOSSOM BROS 159 N Second See
page 1216

CROACHER THOMAS W Leonard
corner S Water See back cover

GREENE & WOOD Pine st See top
lines

NICHOLSON J G 27 to 35 Bowditch
See foot lines

Rioux Charles 16 Glennon

Plans & Specifications

BROWN FRANK CLIFTON 25 Mer-
chants Bank bldg

PRARAY CHARLES W rms 302-310
Times bldg See page 28

Plants

KIRK J FRANK 1278-1286 Purchase
See page 1209

PEIRCE EDWARD M 49 Cottage See
page 24

Plumbers

Allen George J & Co 91-97 N Water
BACON W L 514 County See top
edge

BAILEY WALTER P 216 Acushnet
av See page 1217

Barnet & Goodman 213 Rockland

Bazinett John 1753 Acushnet av

Boldue A 904a Belleville av

Bolton & Norton 337-339 Kempton

Burke John P 903 County

Clark Samuel R 190 Ash

Cohen Julius 467 S Water

Coholan J 703 S Water

COLLINS & KENNEDY 1707 Pur-
chase See page 1218

Cunningham John R 223 Mill

DEMANCHE OVIDE 256 Coffin av
See page 19

Earle F E Co 50 N Second

ELLIOT JOHN D 502 Purchase See
page 37

Fournier Herbert Z 122 Cove

Gifford Thomas J & Co 379 Summer

Gregory Edward H 880 S Water

GREGORY THOMAS r 1547 Acush-
net av See page 35

PLUMBING

MAGEE

FURNACES
SUPERIOR HEATERS
RANGES

They Save Coal

HIRST, THE PLUMBER

24 No. Water Street

It Pays to Patronize the Competent

A1 PLUMBING

First Quality Fixtures
Competent Mechanics
Sheet Metal Work of all kinds

Steam and Hot Water

HEATING

E. P. HIRST CO.

Hamel William D 915 Acushnet av
Hargrave J P 293 Rivet
Hellyer James G 1571-1575 Purchase
Higgins E O 43 Hunter

HIRST E P CO 28 to 30 N Water
See above

Jones A J & Co 15 Division
Knowles Thomas P 1651 Purchase
Lanther Ludger rear 36 Division
Mahoney J H 957 County
Margeson Thomas H 339 Sawyer
Margeson & Ernest 1102 Purchase
Marshall Henry J 126 Acushnet av
MAXFIELD CHARLES A 26 North

Second See page 1217
Minier E Frank 730 Kempton
Mudge William H 185 Acushnet av
MURPHY JAMES F 436 Pleasant See
page 1218

**NEW BEDFORD BOILER & MA-
CHINE CO** 42 Front office 58 S
Water See page 21

PERRA BROS 237 Bowditch See
page 1215

Reynolds Herbert C 46 Wing
RIELLY JOSEPH P 46 Linden See
back cover

SMITH AUGUSTUS 1236 Purchase
See page 1218

Tripp Norris H 642 County
WOOD, BRIGHTMAN & CO 47-55
N Water See page 24 and back bind-
ing

Plumbing Supplies

**NEW BEDFORD BOILER & MA-
CHINE CO** 42 Front office 58 S
Water See page 21

Pork Lard & Hams

DRISCOL, CHURCH & HALL
(wholesale) 82-84 Union See p 12
Squire J P & Co 52 N Front
Wild Arthur T 131 Blackmer

Pork Products

DAVIDSON J & SON 280 Austin See
page 1223

Portraits

BROWN FREDERICK A 858 Pur-
chase See page 36

Potted Plants

COURT ST GREENHOUSES 136
Court See page 36

Poultry

Cohen Annie 640 S Water
HUMPHREY JAMES L JR (whole-
sale) 95-97 Front See top lines

Poultry Supplies

DeWOLF & VINCENT 111 William
See page 36

Premium Books

New England Publishing Co 11-19 Ar-
cade bldg

Premiums

Red Trading Stamp Premium Parlors
397 N Front

Printers (Job)

BAKER MANUFACTURING CO The
242 N Water See page 24

BRIGHTMAN F S CO Inc 133 Union
See page 1213

Bristol Printing Co 1256 Purchase
BUDLONG J E PRESS The 91-93 N
Second See page 1212

Carrier Arthur A 507 N Front
**CATHOLIC UNION PUBLISHING
CO** The 802 Pleasant See page 22

Coffin A E Press The 508 Pleasant
**EVENING AND SUNDAY STAND-
ARD** Pleasant cor Market

Habicht Frank A 21 N Second
Horton Printing Co 1116 Purchase

Printers (Job)—con

L'Echo Publishing Co 101 Kenyon

MERCURY PUBLISHING CO 34-40
N Second

Messenger Press 131 Union

News Publishing Co 51 William

New Bedford Printing Co 25 N Second

Pfaffenzeller Joseph J 921 Acushnet
av and 202 Union

Polycarpo & Costa 143 Acushnet av

Popkin Abraham 1672 Purchase

Vieira Antonio C 250 S Second

Vining Press 706 Middle

Private Detectives

**WOOD JAMES R DETECTIVE
AGENCY** 61 Court Boston See page
23

Private School

(See Academics also Teachers
Private Schools)

BENTON'S BUSINESS SCHOOL
105 William See map

Produce & Fruit

(WHOLESALE)

Fisher E L & CO Inc 2 S Water

HUMPHREY J L JR 95-97 Front See
top lines

Lawrence David E 39 Union

Marder Bros 25 Commercial

Peace C H & Co 65 Union

SHERMAN I C & SON 70-76 Union
See page 1210

Provisions Etc

(WHOLESALE)

Armour & Co 99 Front

Bannister John W 188 N Water

Cohen Abraham 600 Water

DRISCOL, CHURCH & HALL 82-
84 Union See page 12

Holden C H & Co 45-49 Union

Lomas John W 979 S Water

Marshall & Co 106 Front

Morris & Co Bridge sq

POTTER WILLIAM F & CO (salt)
81-85 Front and 3-11 Union See
page 25

Swift & Co Bridge sq

Wood & Lowrie 40 to 50 Union

(RETAIL)

Andrews J H Mrs 426 Kempton

Baldwin Joseph T 126 Cove

Barron Isaac 39 Jenny Lind

Bay State 39 Jenny Lind

Bay State Market Co 1946 Purchase

Bergeron J 188 Blackmer

Boldue Arthur 870 Brock av

Bond William 854 Brock av

Brightman E T 120 S Sixth

CHAUSSE ALDEGE 386 No Front
See foot lines

Cohen Morris 466 S Water

Cushman Bros 726 Kempton and 417
Purchase

Gaudette A D 523 N Front

Gerstein I 25 Cotter

Ginsburg Max 452 S Water

Guillet Theodule 1521 Acushnet av

Hudner's Market Inc 145 Union, 1173
Acushnet av and 973 S Water

Hutchinson George 1747 Acushnet av

Lanagan Edward 995 Purchase

Manhattan Market 874 Purchase

Meyer Isaac 514 S Water

Morency Bros 61 County

Nonquitt Market 1747 Acushnet av

Oliveira J S 113 S Second

Pare A 85 Ruth av

Perry W A 943 Purchase

Taber George S 258 Union

Tomasik Thaddeus 140 Blackmer

Turner Andrew R 87 Dartmouth

Wild Arthur T 131 Blackmer

Public Warehousemen

New Bedford Public Warehouse cor
School and Water

Publishers

Alvorada Publishing Co 95 Rivet

Anthony E & Sons Inc 575 Pleasant
GREENOUGH W A & CO New Bed-
ford and Fairhaven Directory 32

Oliver Boston (write for list pub-
lished)

TIMES NEWSPAPER CO 908 Pur-
chase See page 13

Wheaton & Co 65 Mill

Pulleys

BABBITT STEAM SPECIALTY CO
55-57 S Water See page 23

SLOCUM & KILBURN 23 N Water
See page 1217

Pumps (Copper & Iron)

WOOD, BRIGHTMAN & CO 55 North
Water See page 24 and back bind-
ing

Railroad Companies

New Bedford & Onset 814 Purchase
New York, New Haven & Hartford
foot Pearl

Union Street Railway Co The 814
Purchase

Ranges

DEWOLF & VINCENT 100 William
See page 36
WING CHARLES F CO The Inc 790
Purchase See page 22

Rattan Furniture

HOUSEHOLD FURNISHING CO 984
Purchase See page 344

Real Estate Agents

ASHLEY CHARLES S & SONS 608
Pleasant See page 26
Bentley Fred J 143 Cove
BRIGGS H A & CO Coffin av near S
Second and 204 Rockdale av See
page 40
Brownell Charles T 749 Summer
CHAMBERLAIN, BORDEN & SIL-
VA 194 Union See foot lines
CITIZENS ICE CO 1810 Purchase
See page 14
CORNISH CLIFTON H 12 Clifford
bldg See front cover
Demers Hector 211 Whitman
Desautels S 269 Sawyer
Driscoll E 92 County
DRISCOLL D F 14 Clifford bldg See
front cover

Genensky Samuel 69 Russell
Gibbs Howard M 114 Rotch
Gifford J N 791 Purchase rm 11
GRIFFITHS JAMES F 35 Grape and
1060 S Water See page 27
Haskins H K 87 Chestnut
Haskins & Gibson 606 Pleasant
Heron Charles T 114 William
Jenney H P 1799 Acushnet av
JONES & LAPLANTE 791 Purchase
rm 14 See page 27
Knott Thomas 167 Merrimac
LEBEAU THEOPHILE & CO 414 N
Front See page 1225
Luce Frederick C 128 Campbell
Macy Peleg S 78 Smith
MARANDA DONAT 397 No Front
See page 1221
Motta Antonio 151 Hemlock
O'Neil John V 638 Hathaway rd
Palmer Ephraim C 64 Mechanics Lane
Paquette Joseph O Land Co 1059
Acushnet av
Parsons Thomas L 225 Elm
Payette R J 1324 Acushnet av
Perreault A Dennis 335 Bowditch
Perry Charles F 758 Purchase
Perry E S & Son 21 Clifford bldg
Pinault Z R 545 Pleasant
Prevost Realty System 555 Pleasant
rm 6

Queen Henry 445 Purchase
Roberts Joseph D 40 Walaut
ROBITAILLE OVILA 200 Collette
See page 1214
Rocheleau Felix 1642 Acushnet av
Ross Ferdinand 243 Sawyer
Roy D Alfred 791 Purchase rm 25
Sanders Henry V 976 Purchase
Sequeira Albert 339 Bolton
Shea Michael 624 Kempton
Smith Abbott P 791 Purchase rm 2
Smith S A 142 Merrimac
Smith William 284 Earle
SPOONER WILLIAM E 598 Pleas-
ant See page 31
Taber Benjamin 5 Walnut
Tilton C C 105 William rm 43 and
Arcade bldg rm 22
TOBEY FRED C LAND CO 1350
Acushnet av See over Fairhaven
Streets
Tripp William A 598 Pleasant rm 1
Turgeon F X Jr 535 N Front
Warren Joseph C 238 County
Westby & Baker 791 Purchase rm 11
Williams Manuel A 498 Bolton
Winslow James H 64 Borden

Reeds Harness Etc (Mill)

N B Reed Co 189 N Water

Refrigerators

HOUSEHOLD FURNISHING CO 984
Purchase See page 344

Remnants

Doyle Albert H 1215 Acushnet av and
1105 S Water
Gifford & Magee 1040 Purchase
Robillard E E Mrs 1235 Acushnet av

Renovators

(Naptha & Steam)

DANTSIZEN JOHN G 214 Court See
back cover

Restaurants & Lunch

Alfama & Coelho 83 Union
Athas John 989 Purchase
Barros Louis 333 S Water
Barrossa Louis 1010 S Water
Bissonette Marcelle 482 E French av
Boston Lunch Co 141 County
Brito Julia F 419 S Water
Brunelle Joseph 273 Sawyer
Butterworth Edgerton 423 Rivet
Christopoulos John 307 Coggeshall
COMMONWEALTH HOTEL 86 Bow-
doin Boston See page 343 and over
Hotels
Cozy Tea Room The 759 Purchase

Restaurants & Lunch—con
 Dabrowski & Jemoolis 1136 Acushnet
 av
 Danjou Bros 150 Union 18 Sears et
 and 124 Elm
 Deneska M 1266 Acushnet av
 Dewdrop Inn 10 N Sixth
 Dubois Mederis 393 Acushnet av
 Dupont Manuel R 153 County
 Engleson Jane Mrs 1883 Acushnet av
 Grimshaw Alice Mrs 922 S Water
 Hallsworth Elizabeth 922 S Water
 Harrison Alphonso 1291 Acushnet av
 Healey William 193 Acushnet av
 Heginbottom H Co 574a N Front
 Hurley Andrew C 16 S Second
 Ingleson James Mrs 1883 Acushnet av
 Jarry Frederick Waverly Hotel
 Johnson & Haggis 922 Purchase
 Keroack Alphonse 1051 S Water
 LeBlanc Napoleon 1278 Acushnet av
 Lévassieur Pierre 106 Weld
 Levy Abraham 481 S Water
 Louganis Efthim 296 Coggeshall
 Lupo Basil D 125 Union
 Lupo E D 110 William and 363 Acush-
 net av
 Magellen Frank 345 Acushnet av
 Marsland Mary A Mrs 1892 Purchase
 Matte Telesphore 21 W French av
 Meeking & Co 704 Purchase
 Michaud Alfred 21 Mechanics lane
 Morin Antone 35 Howland
 Murod Majib 158½ Acushnet av
 Nerbonne Joseph cor Purchase and
 Weld
 Nerbonne Pierre, Acushnet av corner
 Barker's et
 New England Restaurant 514 Pleas-
 ant
 Norris William N 403 Kempton
 Oliver J Milton 999 Purchase
 Perry Frank 137½ Rivet
 Pifko Alex 154 N Front
 Radcliffe Wilfred 1334 Purchase
 Richard J C 2 Willis
 Rochelean Alfred 1174 Acushnet av
 Roderick Levi 935 S Water
 Rostron John 874 S Water
 Royal Co (Chinese) 354 Acushnet av
 Salvin Mary Mrs 52 French av
 Sabourin Joseph 1492 Acushnet av
 Sing Leo 949 Acushnet av
 Smith H U 547 Pleasant
 Surprenant D 960 Acushnet av
 Sylvester R R 950 S Water
 Taylor Alexander 831 First
 Taylor Bessie 131 Coggeshall
 Toundas Christos 272 Coggeshall

Trearchis Constantine 954 Purchase
 Vales Julio 90 S Second
 Waldorf Lunch 760 Purchase
 Watson Henry 919 Acushnet
 Weedall Samuel 1645 Purchase
 Williams Joseph H 85 Cedar
 Williams & West 69 Union
 Willow Tea Room 782 Purchase
 Wo Harry 960 S Water
 Wong Charles 742 Purchase
 Wright George 1710 Acushnet av
 Y W C A 479 Pleasant

Riggers

Howland & Sampson 27 Front

Ring Travelers

Standard Ring Traveler Co 24 Elm
WHITINSVILLE SPINNING RING
CO Whitinsville Mass See page
 1004

Road Preservatives

BARRETT CO 35 Wendell Boston See
 page 1218

Roofers & Roofing Materials

AKIN-DENISON CO 640 Pleasant
 Walnut corner Water 1218 Acush-
 net av and 129 Cove See foot lines
 Bertram John & Son 59 Borden
 Duggan John J 220 Cedar Grove
 England Joseph J 215 Church
 Hurley Elizabeth F (gravel and slate)
 90 Beetle

LAWRENCE J A 1029 Acushnet av
 See page 30

LeMaire C A P 86 Nye

MORIARTY T J 308 Purchase See
 top lines

PERKINS A W & CO 167 Hillman
 See page 1227

POIRIER AIME J 1181 Acushnet av
 See page 1208

Roofing Materials

BARRETT CO 35 Wendell Boston See
 page 1218

DeWOLF & VINCENT 111 William
 See page 36

PORTER LUMBER CO 212 N Water
 See page 41

Rope & Twine

BORDEN & REMINGTON CO 115
 Annawan Fall River See page 11

BRIGGS & BECKMAN 31-35 Com-
 mercial See page 30

HILLMAN F G 1699 Purchase See
 page 40

Rubber Goods

BROWNE PHARMACY The 197-203
Union 1263 Acushnet av and 818
Purchase See back cover
New Bedford Rubber Co 66 William

Rubber Hose

BABBITT STEAM SPECIALTY CO
55-57 S Water See page 23
DeWOLF & VINCENT 111 William
See page 36
SLOCUM & KILBURN 23 N Water
See page 1217

Rubbers & Shoes

CUSHING & BOUCHER 848 Pur-
chase See top lines

Rug Weaving

NEW BEDFORD STEAM CARPET
BEATING & RUG WORKS North
corner N Water See top lines

Safe Deposit Vaults

SAFE DEPOSIT AND TRUST CO
100 Franklin B See back cover
MECHANICS NATIONAL BANK
The Union cor Pleasant See page 8
NEW BEDFORD SAFE DEPOSIT
AND TRUST CO 61 William See
page 6

Safes (Fire & Burglar Proof)

Curran Henry F 1260 Purchase

Sail Makers

BRIGGS & BECKMAN 31-35 Com-
mercial See page 30

Sand Gravel & Teaming

CHICOINE JOHN 28 Larch See page
1207
WATKINS BENJAMIN F 520 Acush-
net av See top lines

Sanitarium

ACUSHNET SANITARIUM 42 Main
rms 207-8-9 L C See top lines

Sash Doors & Blinds

BLOSSOM BROS 159 N Second See
page 1216
BORDEN & REMINGTON CO 115
Annawan Fall River See page 11
CENTRAL LUMBER & SUPPLY CO
127 N Water See top lines
CROACHER THOMAS W Leonard
corner S Water See back cover
GREENE & WOOD Pine st See top
lines

NICHOLSON J G 27-35 Bowditch See
foot lines

PORTER LUMBER CO 212 N Water
See page 41

Sausage Mfrs

Cordeira John 644 Mt Pleasant
DAVIDSON J & SON 282 Austin See
page 1223
Kuechler Bros 337 S Second
Rezendes Joseph F 433 S Second
Schmidt Jacob H 424 S Second
Silveira Joseph 327 Bolton
Souza Manuel F 316 S Second

Savings Banks

(See also Co-operative Banks)

BOSTON SAFE DEPOSIT AND
TRUST CO 100 Franklin B See
back cover

NEW BEDFORD FIVE CENTS
SAVINGS BANK 791 Purchase See
page 9

NEW BEDFORD INSTITUTION
FOR SAVINGS 174-178 Union cor
Purchase See page 5

Sawing & Turning

BLOSSOM BROS 159 N Second See
page 1216

CROACHER THOMAS W Leonard
corner S Water See back cover

GREEN & WOOD Pine n S Water
See top lines

JONES & DODGE 202 N Water See
page 1214

NICHOLSON J G 27 to 35 Bowditch
See foot lines

Ricard Levi 142 Nye

WASHBURN LETTICE & SON 226-
228 N Water See page 28

Scales

BABBITT STEAM SPECIALTY CO
55 S Water See page 23

Schools

(See also Teachers Private Schools)
(COMMERCIAL)

BENTON'S BUSINESS SCHOOL
105 William See map

KINYON'S COMMERCIAL SCHOOL
826 Pleasant See foot lines

(PRIVATE)

Fiske Fred S (automobile) rear 119
Smith

Herrick's Institute of Civil Service
608 Pleasant

NEW BEDFORD TEXTILE SCHOOL
1171-1219 Purchase See page 19

Swain Free School of Design 391
County

Scrap Iron & Metals

PHELAN JOSEPH P 1414 Purchase
See page 1224

Screens (Window & Door)

Burrows Screen Co 908 Purchase
Howarth Joseph 865 County

Sculptor

Ricketson Walton 10 Anthony

Second Hand Goods

Cullen J H 1325 Purchase
Halin Bros 98d County
Kramer Israel 906 Acushnet av
Kranzler Mates 533 Acushnet av
Lebrrie Amedee 1 Clifford
Sullivan J E 1353 Purchase
Tremblay J E W 1084 Purchase
Turek Abe 387 S Water
Valley J A 1667 Purchase

Secret Service

WOOD JAMES R DETECTIVE
AGENCY Inc 61 Court Boston See
page 23

Sewer Pipe

PAISLER & WILLIS 160 N Water
See page 1220

PETTEY WILLARD M 142 Nye See
page 1213

Sewing Machines and Repairing

Pelletier Joseph P 1142 Acushnet av
Singer Sewing Machine Co 939 Purchase and 302 Coggeshall
White Sewing Machine Co 1015 Purchase and 870 S Water

WING CHARLES F CO The Inc 790
Purchase See page 22

Shades

WING CHARLES F CO The Inc 790
Purchase See page 22

Sheathing

BARRETT CO 35 Wendell Boston See
page 1218.

Sheet Copper

TAUNTON-NEW BEDFORD COP-
PER CO N Front See page 28

Sheet Metal Work

BACON W L 514 County See top
edge

BAILEY W P 216 Acushnet av See
page 1217

Green Edward 185 Acushnet av

HIRST E P CO 28-32 N Water See
advt over Plumbers

MAXFIELD CHARLES A 26 N Sec-
and See page 1217

MURPHY JAMES F 436 Pleasant
See page 1218

New Bedford Sheet Metal Co 271
Sawyer

RIELLY JOSEPH P 46 Linden See
back cover

Sheriffs (Deputy)

Balthazar J A 791 Purchase rm 3
Oliver John B 791 Purchase rm 28
Sowle Frederick D 508 Pleasant
Spooner Walter R 555 Pleasant rm 7
Weeden George F 555 Pleasant rm 7
Whalley Edmund J 49 William rm 4

Shingle Stains

BARRETT CO 35 Wendell Boston See
page 1218

Ship Chandlery

DeWOLF & VINCENT 111 William
See page 36

Shipwrights

BUTTS JOSEPH M 85 Newton See
page 1216

RICARD & DAVOLL 58 Middle See
page 1215

Shoe Dealers

Acushnet Shoe Store 883 S Water
Allen Shoe Co 118 Union
Baskin Charles M 388 Kempton
Champeigny & LeBlanc 824 Purchase
1071 Acushnet av

Cohen Albert 1026 and 1103 Acushnet
av

CUSHING & BOUCHER 848 Pur-
chase See top lines

Davis Abe 85 William

Dennis & Ellis 541 Pleasant and 759
and 784 Purchase

Douglas W L Shoe Co 741 Purchase
Dupuis Ernest E 1351 Acushnet av

Fraga John J 145 County
Gendron Hugo A 1460 Acushnet av

Glista F & J 1019 Acushnet av

Goldberg M 733 S Water

Harrison Samuel 43 Rivet

Healy T F 1084 Acushnet av

Horvitz Jacob A 883 S Water

Horvitz Samuel 64 Union

Kaplan Joseph 327 S Water

Kaplan Morris 509 S Water

Konovitz Isaac 156 Union

Lacroix G D 1138 Acushnet av

Laundry Arthur 1277 Acushnet av

Lang F A 864 Acushnet av

Leen P Jr 449 S Water

Lipson Meyer 853 S Water

Lipson Morris H 1088 Acushnet av

Lucas Shoe Co 801 Purchase
 Lumiansky Harry 1003 S Water
 Mayor Daniel 1545 Acushnet av
 Medeiros Joseph D 529 S Water
 Model Shoe Store Co 1598 Acushnet
 av
 Morse Ira H 756 Purchase
 Newark Shoe Store 834 Purchase
 Nichols & Damon 103 William
 Perry J E 111 Rivet
 Rotschild Israel B 1510 Acushnet av
 Santos A 132 County
 Stone David 1107 S Water
 Trull C F Jr 1039 Purchase
 Waldorf Shoe Store 75 William
 Woolfenden L T 1834 Purchase
 Yudovitz Henry M 927 S Water

Shoe Eyelet Mfrs

Rhodes J C & Co Inc 123 Front

Shoe Findings

Dahill Edward F Jr & Co 1697 Pur-
 chase

Shoe Mfrs

CUSHING & BOUCHER 848 Pur-
 chase See top lines

Taylor E E Co 474 Acushnet av

Shoemakers & Repairers

Almeida John 153 Coffin av
 Aulizio Marino 157 Ash (S)
 Baskin C M 388 Kempton
 Beecroft John 126 Dartmouth
 Berkman Joseph 184 Bonney
 Bernstein Solomon 1674 Acushnet av
 Burgeois Didier 147 Bowditch
 Camara Manuel M 16 Dartmouth
 Cayouette Jerome 661 Kempton
 Cese Alfred 906 Pleasant
 Clark Edgar S 231½ N Second
 Cormier Oliver 312 N Front
 Correia J L 65 Crapo
 Costa Antonio G 111½ County
 Dansereau M 87 Rath av
 Davidson Albert J 1129 Purchase
 Davidian Arsene 163 Summer
 Dickson Elijah 320 County
 Dionne Joseph A 266 Sawyer
 Drisdell Louis 2169 Acushnet av
 Durant F 58 Chancery
 Ellis Samuel 1370 Purchase
 Ellis Washington R 381 Cedar
 Esson Herman 1555 Purchase
 Faria Manuel F 32 Cove
 Feldon Richard 1081 S Water
 Frazier Manuel 30½ South
 Genereaux Eugene 8 W French av
 Gognen Stephen 536 N Front

Goldberg Samuel 22 Wing
 Gonsalves B 256 Coggeshall
 Hoffman John 980 Acushnet av
 Houle H 1887 Purchase
 Izmerian Roupen 711 Kempton
 Jackson A H 179 Cedar
 Jacques George 203 Austin
 Kallinger Henry 296 N Front
 Katzman Philip 408 Summer
 King Walter 686 Brock av
 Kravetz Hyman 910 Acushnet av
 Laflamme Alfred 1894 Acushnet, av
 Lang Francis A 864 Acushnet av
 Leonardo Joseph F 153½ Grinnell
 Levesque Joseph 1550 Acushnet av
 Lipschitz Jacob 317 Acushnet av
 Mason Benjamin 399 N Front
 Matsukas Constantos 196 N Front
 Mayor Daniel 1545 Acushnet av
 Medeiros Joseph D 529 S Water and
 75 Hemlock
 Medeiros Joseph P 130 Thompson
 Mitchell Charles O 350 Coggeshall
 Nicholas Daniel 416 S Water
 Nisson H 1557 Purchase
 Novinsky David 297½ Coggeshall
 Novinsky Zelda 297½ Coggeshall
 Owen Charles 135 David
 Perillo Bonadventura 1294 Acushnet
 av
 Pimental Antone 375 Dartmouth
 Pimental Francesco 421 Rivet
 Ponte Antone 708 S Water
 Ramos Raymond F 98 S Second
 Red Cross Shoe Co 1494 Acushnet av
 Richman M 26 Delano
 Rose Antone 520 County
 Santos Antone 737 County
 Santos Augustus 132 County
 Saperia Jacob 47½ Thompson
 Sarnow Morris 97 Allen
 Shanks Robert J 380 Kempton
 Sicchio Eustachio 84 Linden
 Silva Manuel P 176 Potomska
 Silverman Meyer 127 Potomska
 Simonean Joseph 32 Linden
 Snyder Max 629 Purchase
 Souza Manuel F 455 Rivet
 Swift Martin 206 Division
 Tessier Oza Jr 933 S Water
 Traveler Shoe Co 753 Purchase
 Union Shoe Co Mfg & Repairing 1743
 Acushnet av
 Ventura Antonio 286 Dartmouth
 Viens George 427 Kempton
 Wall M D Mrs 105 Union
 Wall R 949 Purchase
 Watkins C F (custom) 656 Pleasant
 Weiner M 947 S Water



WHITINSVILLE SPINNING RING CO.

WHITINSVILLE :: MASSACHUSETTS

SPINNING RING SPECIALIST FOR FORTY-TWO YEARS

Shoe Makers & Repairers—con
Whittaker W 1802 Purchase
Yalov Samuel 79 Weld
Zurier Jacob 89 S Second

Shoes & Rubbers

CUSHING & BOUCHER 848 Purchase See top lines

Shorthand & Typewriting

KINYON'S COMMERCIAL SCHOOL
826 Pleasant See foot lines

Shuttles

DUDLEY S A (mfr) 148 Dean Taunton Mass See page 31
New Bedford Shuttle Co 24 Elm

Sidewalks (Granolithic)

LOFTUS & DUGAN 859 Rockdale av
See page 1225

Sign Painters

Blair Sign & Advertising Co 154 Union and 604 Purchase

Silk Mfrs

Gilt Edge Silk Mills 1145 Kempton
Neild Mfg Corp Nash rd cor Brook

Silver & Silver Plated Ware

GARDNER ARCHIE C 230 Union
See top lines

PAIRPOINT CORP The Prospect cor
Howland See page 20

Skating Rink

Elm Rink 1194 Purchase

Slate

BARRETT CO 35 Wendell Boston See page 1218

Slaters

PERKINS A W & CO 167 Hillman
See page 1227

Soap Mfrs

Colgate & Co 325 Acushnet av
HERSOM THOMAS & CO 87 Howard av and 11 Commercial See page 24

Soda Water Bottlers

New Bedford Bottling Co 32 Morton
et

SMITH CHARLES T CO Inc 224
Court See page 1225

Wheaton Hiram & Sons 45-51 School

Specifications & Plans

BROWN FRANK CLIFTON 25 Merchants Bank bldg

PRARAY CHARLES W rms 302-310
Times bldg See page 28

Spindles & Flyers

DRAPER CO Hopedale Mass See page 2

Spinning Rings

WHITINSVILLE SPINNING RING CO Whitinsville Mass See above

Sporting Goods

ALEXANDER JOHN 113 County See page 1007

BROWNE PHARMACY The 197-203 Union 1263 Acushnet av 818 Purchase and 616 Pleasant See back cover

Eggers George A 10 William

LAWRENCE JOSEPH A 1029 Acushnet av See page 30

POIRIER AIME J 1181 Acushnet av See page 1208

Richards George D 248 Union

Tobey Joseph 919 Purchase

Springs for Automobiles Made,
Repaired and Set

ARCAND GEORGE 20 Cambria Boston See opp 747

Stables

(Boarding, Livery & Sale)

Brawley E L (sale) 21 S Second

Cabral Manuel 362 S Second

CHAUSSE A 388 N Front See foot lines

Club Stable Corp 34 S Second

Cyr Arsene 21 Kenyon

Dunlap A A 140-144 Court

English James 1386 Purchase

Gardner Charles E 861 Kempton

Gravel E R 57 Holly

Metthe David 223 State

MURPHY C H & SON 668-670 Purchase See page 423

PEIRCE W H & L F 304 Kempton See page 1225

Raymond Charles 396 Cottage

Sylvan Grove Stable, Acushnet av bey Braley rd

Sylvia Antonio A 388 S Second

Sylvia M M 49 Delano

Talford Fred W 77 Elm

Stair Builders

TRIPP & THORPE 183 N Water See page 1214

Starch

BORDEN & REMINGTON CO 115 Annawan Fall River See page 17

Stationers

(See also Periodicals & Newspapers)

BRIGGS GEORGE L 967 Purchase See back cover

BRIGHTMAN F S CO Inc 133 Union See page 1213

BROWNE PHARMACY The 197-203 Union 1263 Acushnet av and 818 Purchase See back cover

FOREST FELIX & CO 1041 Acushnet av See page 1219

Hutchinson H S & Co 222-226 Union

Jenkins Lester I 921 Purchase

Lammer Frank A 1035 Purchase

Steam Carpet Cleaning

N B STEAM CARPET BEATING & RUG WORKS North cor N Water See top lines

Steam Engines

Weeden Mfg Co (toy) 148-151 N Water

Steam Specialties

BABBITT STEAM SPECIALTY CO 55-57 S Water See page 23

Steam & Gas Fitters

BACON W L 514 County See top edge

COLLINS & KENNEDY 1707 Purchase See page 1218

Conway James N 470 Union

Earle F E Co 50 N Second

ELLIOT JOHN D 502 Purchase See page 37

HIRST E P CO 28-32 N Water See advt over Plumbers

MURPHY JAMES F 436 Pleasant See page 1218

NEW BEDFORD BOILER & MACHINE CO 58 S Water See p 21

PERRA BROS 237 Bowditch See page 1215

RANKIN & ARNOLD 19 No Second See page 1222

RIELLY JOSEPH P 46 Linden See back cover

Santos Manuel P 266 County

WOOD BRIGHTMAN & CO 47-55 N Water See p 24 and back binding

Steam & Gas Fitters Supplies

NEW BEDFORD BOILER & MACHINE CO 58 S Water See page 21

Steam & Hot Water Heating

BAILEY W P 216 Acushnet av See page 1217

Steam & Hot Water Heating—con
ELLIOT JOHN D 502 Purchase See
 page 37
RIELLY JOSEPH P 46 Linden See
 back cover
SMITH AUGUSTUS 1236 Purchase
 See page 1218

Steamship Companies & *Agents

*Cordeira John 141 County
 Lemos Walter M 73 Howland
 *McGill David 193 Blackmer
 New Bedford Martha's Vineyard &
 Nantucket Steamboat Co 2 Union
 N E Steamship Co 2 Union
 *Rodgers Mary Mrs 177-179 Acush-
 net avenue
 *Sylvia William K 143 Acushnet av
 *Taber B J 5 Walnut

Steel Office Furniture

KEYSTONE OFFICE APPLIANCE
CO 606 Pleasant and 53 Bedford
 See page 27

Steel Pulleys

SLOCUM & KILBURN 23 N Water
 See page 1217

Stenographers

Monroe Frederic S 49 William rm 6

Stereopticons

WRIGHT J ARNOLD 276 Union See
 page 1208

Stocking Mfr

Fish Burgoyne 254 Coffin av

Stock & Bonds

SANFORD & KELLEY Clifford bldg
 See front cover
TUCKER, ANTHONY & CO 557
 Pleasant See page 8

Stone Cutters & Dealers

POTHIER JOSEPH A 305 Mt Plea-
 sant See page 30
REX MONUMENT WORKS 184
 Dartmouth See foot lines
 Sullivan John B & Son 501 County

Storage Batteries

D & R Storage Battery Service Sta-
 tion 684 Pleasant

LAW WILLIAM CO 772 Pleasant
 See foot lines

Storage Batteries Recharged & Re- paired

O'Keefe Lawrence 255 Union
SABENS ELLIOTT C 1004 Purchase
 See page 344

Storage Warehouse

New Bedford Storage Warehouse Co
 352-378 Sawyer and 152 Front

Store Fixtures and Furniture

BLOSSOM BROS 159 N Second See
 page 1216

Stoves & Ranges

BAILEY W P 216 Acushnet av See
 page 1217

DeWOLF & VINCENT 111 William
 See page 36

HIRST E P CO 28-32 N Water See
 advt over Plumbers

HOUSEHOLD FURNISHING CO
 984 Purchase See page 344

MAXFIELD CHARLES A 26 N Sec-
 ond See page 1217

WING CHARLES F CO The Inc 790
 Purchase See page 22

WOOD BRIGHTMAN & CO 47-55
 N Water See p 24 and back binding

Surveyors & Civil Engineers

DRAKE ALBERT B 164 William See
 front cover bottom edge and back
 binding

FRANK M METCALF

CIVIL ENGINEER
 SURVEYOR

25 Merchants Bank Building
 Auto Tel 1276 Bell 2493-W
 Residence 198 Summer Street

Swedish Massage

ACUSHNET SANITARIUM 42 Main
 L C See top lines

SANITARY BATH & TREATMENT
 Rooms Hutchinson bldg rms 207-
 208-209 See top lines

JOHN ALEXANDER

Musical Instruments, Bicycles Sundries

VICTOR VICTROLAS and RECORDS

AUTOS FOR HIRE

113 COUNTY ST., Corner Winsor St.

Bell Phone 8284

Tailors (Merchants)

(See also Clothing Dealers)

Abrams Barnard ladies) 925 S Water

Adler Jacob 1551 Acushnet av

Allen George E & Co 120 Union

Barash Bros 1108 Purchase

Barroll Abraham 1282 Acushnet av

Barry M F & Son 129 Union

Bell Ptous 271 Cottage

Bonnoyer Bruno 1229 Acushnet av

Brainin M J 650 County

Brillanston Max 1186 Acushnet av

Burns Stephen J 1010 Purchase

Bush A M & Co 47 William

Campbell James 11 Bonney

Cedar Hyman 93 Potomska

Chaille Azarie 588 Pleasant

Cohen Joseph 827 S Water

Conant George M 131 Union

DeAngelis Nicholas 508 Pleasant

DeMarest Frank W 504 County

Dias Abel 88 Grinnell

Figueiredo & Braga 183 Acushnet av

Fish Andrew J 598 Pleasant

Fleisher Jacob I 356 Acushnet av

Fox Morris P 985 Purchase

Gempel Max 46 South Second

Gordon Morris 1345 Purchase

Gotlieb Isaac 8 N Second

Gotlieb Jos 28 Delano

Greenstein Louis 1413 $\frac{1}{2}$ Acushnet av

Grenier E O 794 Purchase

Gross Tobias 857 S Water

Guilford Frank F 325 Acushnet av

Gulowitz Jacob 1565 Purchase

Hait Morris 1633 Purchase

Hunt Edward W 137 Union

Lassow Bros 234 Union

Leary John 598 Pleasant

Leigh John 55 Hillman

Levine Eli 102 Union

Lewis Walter J 326 Kempton

Levy Maurice 887 Brock av

Liberman Harry 50 Dartmouth

Lipman Bros 758 Purchase

Lipson Joseph 923 Purchase and 504
County

Lipshitz Myer 48 Wing

Malick Louis 82 School

Malick Rubin 30 W French av

McIntyre Mark H 555 Pleasant

Medeiros Manuel F 108 Potomska

Metz Hyman 1056 S Water

Navinsky Nathan 920 Acushnet av

Netburn Samuel 604 Acushnet av

Noviek Graham S 263 Acushnet av

Nolan James 121 Belleville rd

Nulman Herman I 948 Purchase

Onley Charles 140 Acushnet av

Plonka John 149 N Front

Potvin Alphonse F 194 Arnold

Prebesh Samuel 30 W French av

Remillard Emile J 948 Purchase

Remillard Joel 1014 Acushnet av

Rocklin Kessler 144 Ash

Rosen Abraham 758 Purchase

Saulnier Joseph 1043 S Water

Shkolnick Charles 832 Purchase

Silver Max 1891 Purchase

Simas Gaudino 395 Rivet

Specter B 1 Cornell place

Thompson Reinard 508 Pleasant

Tiflopoulos Costa 300 Coggeshall

Tsouprakes Charles 201 N Front

Wolfe Louis 528 Pleasant

Talking Machines

ALEXANDER JOHN 113 County See
above

STEINERT M & SONS CO The 109
William See page 91

WING C F CO The Inc 790 Purchase
See page 22

Zerbone Gerard 194 Acushnet av

Tallow

HERSOM THOMAS & CO 11 Commercial See page 24
N B Tallow Co 180 N Second

Tanks & Flues

GUNNING BOILER & MACHINE CO 67 S Water See page 21

Tar

BARRETT CO 35 Wendell Boston
See page 1218

Taxidermists

Lewis F W & Co 40 N Water

Teachers**(BOOKKEEPING)**

BENTON'S BUSINESS SCHOOL
105 William See map

(CHRISTIAN SCIENCE)

Brierly James E 940 Kempton

(DANCING)

Kavanaugh M F 53 Bedford

Pease Otis W 76 Shawmut av

(LANGUAGES)

Auger Emery P (French) 393 N Front

Walder Juda (Hebrew) 10 Grandfield

(MUSIC)

Arey Clarence W 167 Washington

Abrams Alice M 86 S Second

Anthony Alice G 162 Elm

Ashley Leah R Mrs 39 Keene

Bamforth Henry 10 Thompson

Barrell Edgar A 371 County

Bassett Helen L 160 North

Beauchemin A (piano) 287 Rivet

Birdsall Walter (piano) 213 Nash rd

Bryant Elsie L 205 Summer

Church Eunice S 136 Chestnut

Covell Addie R (vocal) 14 Pope

Craig Alice M 157 Chancery

Cropper Ashworth (piano) 236 Collette

Cunningham Doris J 114 Wallis

Davis Esther S 8 Park

Dupre Loretta G 80 Washington

Doane M L 537 Union

Eaton Caroline 321 Union

Forbes Florence E 67 Hillman

Freedom Flossie M 340 Middle

Gibbs Rachel R (piano) 145 Summer

Gifford Florence L Mrs 57 Foster

Godreau Rodolph (singing) 185 Phillips avenue

Gifford Leonora F 19 Emerson (S)

Green M L 22 North

Greenache Alice Mrs (pianoforte)

1394 Acushnet avenue

Greenwood Robert (piano) 211 Whitman

Grinnell Edmund 2 Merrill's wharf

Hall Edward G rear 295 Cottage

Hawes Sarah C 7 Park pl

Hirth Mary 183 Park

Hoye Agnes G violin) 15 Pope

Jackson T W 597 Maxfield

Lalime Joseph A 79 Crapo

Lanthier Ysola (piano) 2065 Acushnet avenue

LeBlanc Charles Mrs 1390 Acushnet avenue

Lemaire Clarisse A P (piano & vocal) 86 Nye

Lord G H 1357 Pleasant

Manion Ruth 250 Summer

Messenger Archie H Mrs 358 Mill

Moriarty Katherine L (vocal) 74 Rockland

Morse Julia A V 205 Park

O'Keefe John A 88 Mill

Otheman Mary (violin) 4 Sears

Paddack Fannie C 96 Newton

Paul Iram 25 Emerson

Pierce Cynthia T 1174 Pleasant

Potter Grace M 48 Walnut

Providence School of Music 969 Purchase

Ramsbottom John 10 Washington

Ramsden Thomas W 8 Plymouth

Rekouski Eugene 23 Washburn

Russell J E (mandolin) 61 Maple

Russell Mabel E 121 Parker

Scott Mary E (piano) 805 S Water

Smith Mary L 79 North

Sullivan Eugene H 63 Hillman

Sullivan Katherine E 215 Maxfield

Swan A W 49 William rm 2

Taber Florence B 93 Ash

Taber Janet 47 Shawmut av

Terry Ruth 245 Chestnut

Tolman E E (violin) 170 Sycamore

Topham Nannie E Mrs 55 Rounds

Warden Hugh 20 Viall

Whittaker Frank (violin) 93 Sixth

(PAINTING)

Davis Mabel E 8 Park pl

Monarch Mina E 304 County

(PRIVATE SCHOOLS)

BENTON'S BUSINESS SCHOOL

105 William See map

Swain Free School of Design 391 County

(SHORTHAND & TYPEWRITING)

BENTON'S BUSINESS SCHOOL

105 William See map

KINYON'S COMMERCIAL SCHOOL

826 Pleasant See foot lines

Sweet Carrie E Mrs 32 Masonic bldg

Teachers—con

(TEXTILE)

N B TEXTILE SCHOOL 1171-1219

Purchase See page 19

Teamsters

AKIN-DENISON CO Walnut corner
Water See foot lines

Borges Julio 2 Lombard

Cabral John 614 S Water

CHICOINE JOHN 28 Larch See page
1207**CITY COAL CO** Front foot Middle
branch 114 William See page 3

Cook James 28 Sidney

Crapo G G 168 Shawmut av

DeMoranville D H, N Y N H & H
depot and 83 Thomas

Duddy William 116 S Water

DUFF DAVID & SON Fish Island
See front cover

Ferguson David 98 Park

Goodreau Delor 9 Beetle

Grindrod Henry 215 Shawmut av

Jennings Addie H Mrs 73 Shawmut av

LeClair Eugene 9 Nelson

McAfee Bros 77 S Second

McCarty Mortimer 258 State

McClure George 82 Tallman

McMullen Abbott D 12 Spring

PERKINS A W & CO 167 Hillman
See page 1227

Rose Fred G 32 Larch

Taber & Gay 1371 Purchase

Tripp A A 108 Grape

WATKINS BENJAMIN F 520 Acush-
net av See top lines

Westgate H N 3925 Acushnet av

Teas Coffees Spices

(See also Grocers)

Barrows & Perry 92-94 N Second

Crescent Tea & Butter Co 1099 Acu-
shnet av and 977 S Water

Davis & Hatch Spice Co 28 Union

Direct Importing Co 946 Purchase 3
Arcade bldg 1068 S Water and 1533
Acushnet av

Dunlop James M 903 S Water

Gauette Napoleon 911 S Water

Great Atlantic & Pacific Tea Co The
874 Purchase and 1141 Acushnet av
1025 S Water and 189 AllenLorraine Frederick 772 Purchase and
1110 Acushnet av

Telephone & Telegraph Companies

AUTOMATIC TELEPHONE CO of
New Bedford 41 William See p 18
New England Tel & Tel Co 57 N Sec-
ond auditing dept 508 PleasantPostal Telegraph-Cable Co 79 William
Western Union Telegraph Co 151 Un-
ion

Tents

BRIGGS & BECKMAN 31-35 Com-
mercial See page 30

Textile Fabric Mfrs

New Bedford Textile Co 247 Shaw-
mut av

Textile School

NEW BEDFORD TEXTILE SCHOOL
1171-1219 Purchase See page 19

Theatres

Allen's 1514 Acushnet av

Bijou 49 Weld

Casino 876 Purchase

Columbia 160 Acushnet av

Dominique 269 Sawyer

New Bedford 249-253 Union

New Bedford Olympia 883 Purchase

Orpheum 1007 S Water

Pastime 955 S Water

Royal 991 S Water

Savoy 162 Union

Tile Layer

HUDON FRED 197 Blackmer See
page 1210Tinplate Copper & Sheet Iron Work-
ers**BACON W L** 514 County See top
edge**DEMANCHE ORVIDE & CO** 256 Cof-
fin av See page 19

Gorner Doctor 159 Cove

WOOD BRIGHTMAN & CO 47 to 55
N Water See page 24 and back
binding

Tinware

HOUSEHOLD FURNISHING CO 984
Purchase See page 344

Tire Vulcanizing

**NEW BEDFORD STEAM VULCAN-
IZING WORKS** 64-68 Elm See p
22

Toilet Articles

BROWNE PHARMACY The 197 to
203 Union, 1263 Acushnet av and
818 Purchase See back cover

Top Roll Coverer

Aubertin J F r 96 Mt Pleasant
West William R 1886 Purchase

W. S. DILLINGHAM

Successor to ROBERT G. BENNETT

ESTABLISHED 1901

UNDERTAKER AND EMBALMER

7 SOUTH SIXTH STREET

Third Door South of Union Street

Orders Taken Day and Night by
Automatic and Bell TelephonesHorse Drawn and
Automobile Service

Weston C. Vaughan, Jr., Pres.

Established 1879

Chas. E. Vaughan, Mgr.

VAUGHAN UNDERTAKING CO., INC.**Funeral Directors and Embalmers**

Telephone Connections, Day or Night. Bell 201. Automatic 1207

Office, 1152-1158 Purchase Street**Tow Boats**

N B Tow Boat Co Merrill's wharf

Towel Supply**HOWLAND S D & CO** 73 Chancery
See page 29**Trading Stamp Co**Merchants Rebate Stamp Co 1120-1126
Purchase**RED TRADING STAMP CO** 397 N
Front See page 1221

Sperry & Hutchinson Co 553 Pleasant

Transmissions**BABBITT STEAM SPECIALTY CO**
55-57 S Water See page 23**Trucking**

(See also Teamsters)

CHICOINE JOHN 28 Larch See page
1207**DUFF DAVID & SON** Fish Island
See front cover**WATKINS BENJAMIN F** 520 Acush-
net av See top lines**Trucks****BABBITT STEAM SPECIALTY CO**
55 S Water See page 23**Trust Company****BOSTON SAFE DEPOSIT & TRUST
CO** See back cover**Turkish Baths****ACUSHNET SANITARIUM** 42 Main
L C See top lines**SANITARY BATH & TREATMENT
ROOMS** Hutchinson bldg rms 207-
8-9 See top lines**Twist Drill Mfrs****MORSE TWIST DRILL & MACHINE
CO** 170 Pleasant See page 10**Typewriters**

Alder J H 88 Union

**KEYSTONE OFFICE APPLIANCE
CO** 606 Pleasant and 53 Bedford
See page 27**NEW BEDFORD TYPEWRITER
EXCHANGE** 88 Union See page
1207**Typewriters Repaired****NEW BEDFORD TYPEWRITER
EXCHANGE** 88 Union See p 1207**Typewriting & Shorthand****KINYON'S COMMERCIAL SCHOOL**
826 Pleasant See foot lines**Umbrellas**

Wright J S 276 Union

**Umbrellas Recovered & Repaired
WRIGHT J ARNOLD** 276 Union See
page 1208**Undertakers**Carrier Rudolph 1220 Acushnet av
CHAUSSE ALDEGE 388 No Front
See foot lines

Dunston Harris 79 N Second
DILLINGHAM WALTER S 7 South
 Sixth See page 1010
 Girard Vital 14 Linden
 Greene Thomas E 518 County
 Harris William D 79 N Second
 Lagasse Adolph P 201 Blackmer
 Lagasse Elphege J 388 N Front
 Moriarty John E 149 Blackmer
 Murphy Edward D 1079 Purchase
 Payette William A 1557 Acushnet av
 Proulx Henry J 45 Logan
 Rogers & Sylvia 100 Potomska
SHERMAN PELEG H 506 County
 See foot lines
 Sullivan Jeremiah D Estate 1387 Purchase
VAUGHAN UNDERTAKING CO Inc
 1158 Purchase See page 1010
 Williams Joseph S 173½ Acushnet av

Upholsterers

American Upholstering Co 1784 Purchase
DANTSIZEN JOHN G 214 and 216
 Court See back cover
 Deane Frank W r 273 Arnold
 Fox Benjamin 1784 Purchase
FOSTER A P 38-42 N Water See
 page 1210
HOUSEHOLD FURNISHING CO 984
 Purchase See page 344
NEW YORK UPHOLSTERING CO
 1783 Purchase See back cover
 Pierce & Barreau 72 Spring
 Thorpe J H 10 Richmond
 Vexler Samuel r 73 Linden

Vacuum Cleaners

WING C F CO The Inc 790 Purchase
 See page 22

Variety Stores

(See also Fancy Goods)

Abbott Alfred 488½ N Front
 Akin E G, Dartmouth cor Rockdale av
 Allard M 128 Clifford
 Antoniewick Mamert 167 N Front
 Arkwright James 804 Broek av
 Athearn Ernest H 345 Cedar
 Atkinson Thomas 104 Cove
 Babehek Borach 82 Grinnell
 Baldwin B T 280 Cedar
 Baldwin Thomas 257 Austin
 Beaudreau Joseph 36 Hazard

Bell Annie M Mrs 66 Dartmouth
 Bell William W 382 Kempton
 Benjamin Stanislas 295 Rivet
 Bessette Joseph 415 Belleville av
 Billington Charles 944 Broek av
 Boardman J S L 50 Rockdale av
 Boim M A 112 Purchase
 Braga J K 58 Acushnet av
 Branchaud Pierre 294 Sawyer
 Brierly Thomas 130 County
 Brun O T 33 Bullard
 Bryll Matilda Mrs 156 S Second
 Butler Edward 92 Durfee
 Caron Elois 543 N Front
 Carter William 57 Prospect
 Casavant Eliza Mrs 1217 Acushnet av
 Centeio J F 9 Walnut
 Charron Adrian 1056 County
 Clark Hannah Mrs 170 Thompson
 Claudino Joseph 106 Rockland
 Cohen Annie 640 S Water
 Cohen Henrietta 516 S Water
 Collinge Edmund 157 County
 Cormier Frank 56 Belleville rd
 Cosmos Joseph 181 S Water
 Costa Joseph Jr 194 Dartmouth
 Cote Emedine 921 County
 Cunha Manuel 528 South Water
 Dagle Peter N 153 Cove
 Dallas Charlotte 437 Acushnet av
 Delbert Charles 141 S Second
 DeTerra Andrew E 105 County
 Devlin James 134 Diman
 DesRousseau Ernest 79 Acushnet av
 Dollard Ellen 521 Rivet
 Donaghy Alexander 142 Cedar
 Duarte Jacob 344 S Water
 Duffie Agnes 377 Coggeshall
 Dunkerly Margaret Mrs 163 Coggeshall
 Dutra Manuel 685½ S Water
 Duval Noe 47 Belleville rd
 Eastern Supply Co 594 Purchase
 Eastham Edward 197 Shawmut av
 Edwards Katherine H Mrs 522 Pleasant
 Etchells Joseph 63 Fruit
 Faria Joseph 1102 Broek av
 Farran Lucy Mrs 176 Acushnet av

Variety Stores—con

- Fernandes Joseph 58 Rivet
 Fielding William 114 Reynolds
 Finkelstein Gertrude 90 Pleasant
 Fisher Sarah 1881 Acushnet av
 Fitton Edwine 461 Coggeshall
 Fleish Samuel 461 S Water
 Foley William F 341 Sawyer
 Forand Louis J A 1972 Acushnet av
 Fortier Mary 133 N Front
 Fowkes Naomi Mrs 1347 Purchase
 Fregeau John 64 Hicks
 Freitas Antone 40 Nelson
 Furtaek Charles 1881 Acushnet av
 Gagne Paul 32 Linden
 Garlington Mary 477 Rivet
 Gerrard William 635 First
 Gildea Mary 1230 Purchase
 Girard Agnes 7 Hicks
 Girard J B 6 Hicks
 Glowaski Joseph 16 Hicks
 Godfrey James 6910 Pleasant
 Goewey Annie L 321 Davis
 Gonsalves Frank 12 Cannon
 Gomes Manuel J 65 Brock av
 Gomes Mary 287 South Water
 George Anthony F 369 Bolton
 Grade Joseph de F 59 Katherine
 Grant W T Co 862 Purchase
 Greenwood Cork 114 Cove
 Greenwood Joseph 1096 Acushnet av
 Haddad Louis 951 Acushnet av
 Hall Sarah 142 Davis
 Hamel Joseph T 229 Brooks
 Hardman Mary 97 County
 Hartley Walter 519 N Front
 Hayes Annie M 138 Thompson
 Hebert Alphonse 68 Division
 Hinchcliffe George 24 Welcome
 Holden K Mrs 95 First
 Holden William 622 First
 Howard A & F 366 Cedar
 Howard Leslie A 357 Court
 Hoxie William R 88 Allen
 Hoyle Mary Mrs 91 Merrimac
 Hubbenett B J Mrs 147 Crapo
 Inne Mary 167 Hathaway
 Jackson E M L 840 Kempton
 Jackson Mary A 200 Smith
 Janak Raimund 33 Hicks
 Janis James 845 South Water
 Kelleher Thomas W 1760 Acushnet av
 Kennedy F J 1705 Purchase
 Kenyon Thomas 648 Brock av
 Khoury Alexander 228 North Second
 Kilshaw Mary E 107 Ruth
 Kilshaw Richard 62 Ruth
 Lafferty Ellen 93½ Grinnell
 Lambert Amos 304 N Front
 Langlois Rudolph 175 N Front
 Larkin Sarah J 50½ Thompson
 Larma Sarah J Mrs 380 Dartmouth
 Laughlin Frank 7 Weld
 LaVallee Malvina 543 N Front
 Lawrence Lucy A Mrs 307 Acushnet
 avenue
 Leger Anselme G 415 N Front
 Lemay Telesphore 260 Bowditch
 Lemire W 1460 Acushnet av
 Levowsky Ethel Mrs 639 S Water
 Lewin Charles Jr 1087 Acushnet av
 Lewis Harry 169 State
 Lewis John 124 S Sixth
 Lider Jacob 25 Weld sq
 Littler Ernest 162 Holly
 Lowe John H Jr 526 County
 Macomber William C 745 Kempton
 Mandeville George 363 Belleville av
 Marchessault L B 201 Bowditch
 Martin Edmond 201 Belleville rd
 McCarthy William 103 County
 McCrory J G Co 1011 S Water and
 1100 Acushnet av
 McDonald Francis 105 Nash rd
 McManus Ruth H L 212 Rockland
 Meany Patrick H 248 Purchase
 Medeira Antone 234 S Second
 Mello John 47 Howland
 Morakos John 10½ W French av
 Moreau Ralph 490 Bowditch
 Morrill William B 206 Cedar
 Mullin Margaret Mrs 171 Division
 Mulroy Edward 20 Cove
 Mulroy Michael 266 Middle
 Murphy Elizabeth Mrs 165 Summer
 Myers George 319 Bowditch
 Niles Jenney Mrs 76 Cove
 Noyer George W 77 County
 Nunes John 228 S Water
 Parkinson Agnes 710 Brock av
 Pepin D 252 Shaw
 Perry Joseph 139 Hemlock
 Platt John 413 Allen
 Poirier Isadore 120 Holly
 Reid John 65 County
 Reineiche George Emile 97 Ruth
 Rhodes Susan 57 W French av
 Ricketson Arthur E 261 Arnold
 Roach William 1632 Purchase
 Robichand George 12 Holly
 Robinson Bros 106 Rivet
 Roderique Antone 206 Belleville av
 Rose Manuel D 43 Howland
 Roylance Samuel 862 Brock av and
 1067 S Water
 Ryan Mary E Mrs 96 County
 Rydeard James 42 Cove
 Santos Manuel 138 Belleville av

Seddon A L 1745 Acushnet av
 Senft Annie 1549 Acushnet av
 Shaw John W 1666 Acushnet av
 Sheehan Mary T 273 State
 Shubert Al 1617 Acushnet av
 Silva Manuel F 191 Blackmer
 Simmons Manuel, Ernest st
 Simon James 85 S Second
 Sloane Luther J Mrs 53 Myrtle
 Smith Franklin W 203 Acushnet av
 Smith Manuel 174 Acushnet av
 Steiner Jacob 35 Acushnet av
 Sunderland William H 120 Cove
 Sykes William 76 Church
 Taber Alexander D 187 Acushnet av
 Tavares Manuel J 1344 Purchase
 Taylor Frank 1114 Purchase
 Taylor G W 251 Summer
 Tetreault Amedee 931 S Water
 Thomas Michael 341 Rivet
 Thompson Harry 862 Brock av
 Thompson James 1726 Purchase
 Thompson Walter 311 Rivet
 Thout H L 1840 Purchase
 Toole Mary E 36 Durfee
 Vaughn Samuel 302 Acushnet av
 Valkes John L 15 Griffin
 Voisin A Mrs 199 State
 Wallace William 28 Cove
 Ward James 1945 Purchase
 Waterhouse Jane 1504 Acushnet av
 Waterhouse John B L 453 Rivet
 Weeder Bertie 329 Middle
 Whitehead William 154 Shawmut av
 Wilkinson William 78 Cove
 Williams Mary E Mrs 64 Oak
 William Robert J 143 Arnold
 Woolworth F W Co 1081 Acushnet av
 838 Purchase and 1069 S Water
 Wright Richard 93 Ruth
 Wright Sarah J 413 Rivet

Veterinarians

Curran Matthew J 67 Willis
 Dews Henry H 73 State
 Hamilton Herbert B 79 Hillman

Vulcanizing

NEW BEDFORD STEAM VULCANIZING WORKS 64-68 Elm See page 22

OLMSTEAD GEORGE I 161 Middle See page 1223

Wagon Dealers

PARKER FRANKLIN B 686 Pleasant See page 15

Wall Boards

PORTER LUMBER CO 212 N Water See page 41

Wall Papers

AKIN-DENISON CO 1218 Acushnet av and 129 Cove See foot lines
 Hathaway W F 913 Purchase
MORIARTY T J 308 Purchase See top lines
NAIMAN H 4 Wamsutta See page 1215
QUINTIN H N 1223 Acushnet av See page 30
REMINGTON E A 349 Kempton See page 951
 Taylor & Burke 14 N Sixth
WING CHARLES F CO The Inc 790 Purchase See page 22

Warper Rolls

WASHBURN LETTICE R & SON 226-228 North Water See page 28

Washing Powder

HERSOM THOMAS & CO 11 Commercial See page 24

Watches, Jewelry Etc

Baron Joseph & Son 1934 Purchase
 Benoit S T 1075 Acushnet av and 109 S Water
 Bryant Seth E 51 Mt Pleasant
 Cartier Marius E 943 S Water
 Cohen Philip 521 South Water
 Dansereau Wilfred 551 N N Front
 Desaulniers Ernest T 102 Weld
 Dumas F F 1149 Purchase
 Finnigan John T 1109 Acushnet av
 Fish Nathan 761 Purchase
FOREST FELIX 1041 Acushnet av See page 1219

GARDNER ARCHIE C 230 Union

See top lines

Gidley C J 206 Union
 Hodgon Edward J 758 Purchase
 Howland H B 778 Purchase
 Humphrey Horace 764 Purchase
 LeBlanc Hubert 1466 Acushnet av
 Maheau L 1021 Acushnet av
 Michaud Joseph 1307 Acushnet av
 Newmark Boris 759 Purchase
 Pierce Fred J 246 Union
 Poor Bros 196 Union
 Roebuck H & Son 1007 Purchase
 Russotto & Levow 121 Union
 Sage L 759 Purchase
 Simoes Jose F 157½ Acushnet av
 Sullivan D J 130 Union
 Turner Charles W 2167 Acushnet av
 Woolfenden John 2612 Acushnet av

Water Proofing Materials

BARRETT CO 35 Wendell Boston
See page 1218
Leitz Harry 767 Purchase

Welding

LAW WILLIAM CO Kempton &
Pleasant sts See foot lines
NEW BEDFORD WELDING CO 72
Middle See page 1208

Wells (Artesian & Driven)

HOPKINS H C 23 N Water See p 9
MARLAND FRED 94 Stephen Dart-
mouth See page 25

Wet Wash Laundries

Wet Wash 132 Chancery (Acme)
CLEAN WET WASH LAUNDRY
The 76 Shawmut av See page 29
HATHAWAY'S LAUNDRY 6-8
Campbell See page 26
HOME WASHING CO 111 Myrtle
See page 29
NORTH END LAUNDRY 1066 Coun-
ty See page 29
PEARL WET WASH LAUNDRY 66
Hicks See page 1222

Whaling Guns & Lances

Brown Frank E 8 S Water

Wheelwrights

(See Carriage Mfrs also Black-
smiths)
Dion Oliver 222 Mill

Whitening & Whitewashing

AKIN-DENISON CO 9 N Water See
foot lines
DIONNE WALTER 175 Bowditch
See page 1213
DROLET OLIVIO 109 Holly See
page 1221
GORDON JAMES J JR 189 Rich-
mond See page 1221
MORIARTY T J 308 Purchase See
top lines
NAIMAN H 4 Wamsutta See page
1215

Window Cleaning

**METROPOLITAN WINDOW &
HOUSE CLEANING CO** 969 Pur-
chase See top lines
New Bedford Window & House
Cleaning Co 923 Purchase
Reliable Window Cleaning Co 163
Tinkham

Window Shades & Fixtures
HOUSEHOLD FURNISHING CO
984 Purchase See page 344

Window & Door Frames

BLOSSOM BROS 159 N Second See
page 1216
NICHOLSON J G 27 to 35 Bowditch
See foot lines
PORTER LUMBER CO 212 N Water
See page 41

Window & Door Screens

BLOSSOM BROS 159 N Second See
page 1216
HOUSEHOLD FURNISHING CO
984 Purchase See page 344

Window & Plate Glass

AKIN-DENISON CO Walnut cor
Water, 640 Pleasant, 1218 Acush-
net av, 129 Cove and 9 N Water
See foot lines
BLOSSOM BROS 159 N Second See
page 1216

Wines & Liquors

Avillar & Perry 945 Acushnet av
Barrett P J 124 Union
Bird & Robinson 1668 Acushnet av
Bonneau Stanislaus A 301 N Front
Bouchard Lucien F 946 S Water
Bourbeau J & Co 1624 Acushnet av
Bowen Charles H 72 Willis
Brillon Joseph Jr 1919 Purchase
BROWNE PHARMACY The 197 to
203 Union, 1263 Acushnet av and
818 Purchase See back cover
Burke Joseph A 401 Acushnet av
Cardonell Louis 318 Acushnet av
Chase Henry E & Co 540 S Water
Christie A & Co 1670 Acushnet av
Clark Edward T (wholesale) 117 Un-
ion
Cohen Harry & Co (wholesale) 432
Belleville av
Couture Joseph 1276 Acushnet av

- Crowley & O'Brien 42 Kempton
 Dawson & Son (wholesale) 37 Brock
 av and 1657-1663 Purchase
 Delvin John W 894 South Water
 Devellar Jose & Co 945 Acushnet av
 Dextrateur Alfred 1501 Acushnet av
 Dextraze Wilfred 1276 Acushnet av
 Dias Antonio F 165 S Water
 Dias John F 538 S Water
 Dias & Picanso 265 Rivet
 Dohoney Daniel J 5 N Second
 Downey Maurice 507 Rivet
 Duffy E P 1116 S Water
 Eaton Bros 346 Acushnet av
 Fay James L 962 Acushnet av
 Fay Roger T Co Inc 70 William
 Fontaine & Query (wholesale) 870
 Acushnet avenue
 Foster William E & Co 317 N Front
 Francis Antone F & Co 77 Grinnell
 Francis F J & Co 599 S Water
 Frenette & Bourdon 1269 Acushnet
 avenue
 Gaudreau & LeClair 1020 S Water
 Geary Richard & Sons 353 Acushnet
 avenue
 Ginnochio John B 59 Middle
 Gomes Manuel 37 Howland
 Harney Lawrence 98 Cove
 Herrity & Manning 1809 Purchase
 Hindle Joseph 400 Acushnet av
 Hunter Henry 56 Weld
 Kelley John J & Co 1099 Purchase
 Kelley John W 1087 Purchase
 Kelligrew W H & Co 1400 Purchase
 Kuczewski R 143 N Front
 Lajeunesse Edward 15 W French av
LEBEAU THEOPHILE & CO (whole-
 sale) 410-416 N Front See page
 1225
 Marsden Jeremiah 1716 Purchase
 Marsden John T 983 S Water
 Marshall Fred 36 W French av
 Marshall James 1200 Acushnet av
 Marshall Manuel P 433 S Water
 Medeiros John V 448 S Water
 Murphy C D 166-168 Coffin av
 Murray Anthony J 376 Kempton
 Olivier G L Co The (wholesale) 384
 Acushnet avenue
 O'Neill Thomas F 221 Coggeshall
 Orzechowicz Konstanty 866 S Water
 Parent Homer J & Co 324 Acushnet
 avenue
 Pelczar Walter 152 N Front
 Phelan James J Jr 613 Acushnet av
 Phelan M 685 First
 Pisaresky John 246 N Front
 Porier & Mailloux 1484 Acushnet av
 Pothier Edward 946 S Water
 Rapoza & Alves 262 Coggeshall
 Ready & Shiels 407 Kempton
 Rose A A 77 Potomska
 Sharples James & Son 1300 Acushnet
 avenue
 Shay Dennis H 294 Dartmouth
 Sherman E B & Co 830 Purchase
SMITH BROS Inc 1821-1831 Pur-
 chase See page 1225
 Smith B P & Co 31-37 Delano
 Smith Henry 572 N Front
 Smith William A L 918 Purchase
 Smith Wilson 925 Acushnet av
 Snow William J 590 S First
 Souza & Machado 420 Belleville av
 Stott Daniel 575 N Front
 Sullivan J A & Co 1130 Acushnet av
 Sylvia John E 71 Howland
 Taylor Wallace N 63 Union
 Taylor William & Son 821 First
 Teezar Albert 141 N Front
 Therien Eusebe 267 Coggeshall
 Tomlinson Peter 1499 Acushnet av
 Tripp C H 97 North Second
 Vigneault & Laplante 1189 Acushnet
 avenue
 Vincent W H 1755 Acushnet av
 Watson John H 1870 Purchase
 Whalen Nicholas 1028 Purchase
 Winterburn George H 331 Rivet
 Wood George W 233 S Second
 Wood William 6 W French av
 Woodacre Richard 1955 Purchase

Wood Preservatives
BARRETT CO 35 Wendell Boston See
 page 1218

Wood Turning & Sawing
 Acushnet Saw Mills Co Mill rd
BLOSSOM BROS 159 N Second See
 page 1216

Wood Turning & Sawing—con
CROACHER THOMAS W Leonard
 cor S Water See back cover
GREENE & WOOD Pine st See top
 lines
JONES & DODGE 202 N Water See
 page 1214
NICHOLSON J G 27 to 35 Bowditch
 See foot lines

Wood Workers

BLOSSOM BROS 159 N Second See
 page 1216
 Flood Daniel 189 N Water

Wood & Coal

(See also Coal & Wood)

Chauvin Alphonse 15 Clark
CITY COAL CO Front foot Middle
 branches 114 William, 1026 Acush-
 net av and 143 Cove See page 3
 City Mission Wood Yard 1 Mill
CONNOR PATRICK 486 Rivet and
 313 Pleasant See page 1209
 Cormier Orias 53 Holly
 Delano Jethro C 37 Crapo
DUFF DAVID & SON main office 634
 Pleasant, branch Fish Island See
 front cover
 Figueredo E J 439 S Second
 Francis Antone 16 Shore

Frenette Lucien 5 Salisbury
 Fuller Thomas H 214 S Water
HOLMES COAL CO Market n Pleas-
 ant and Holmes wharf foot of Can-
 non See back cover
HOUSEHOLD FURNISHING CO 984
 Purchase See page 344
 Hutchings David 14 Mosher
 Lagesse Henry 32 Nye
 Lariviere Louis 293 Sawyer
 O'Brien John N 32 Linden
 Pedro John 1208 Acushnet av
 Peirce J H (estate) 423 Kempton
 Roberts E & Son 247 State
 Rondeau D 149 Phillips av
 Santos A C 469 First
 Spencer Frederick 2045 Purchase
 Thibeault Alfred 112 Howard av
 Westgate Clarence E 126 Dartmouth

Wooden Ware

DeWOLF & VINCENT 111 William
 See page 36
 Hathaway & Co 1508 Purchase

Yeast (Compressed)

Fleischmann Co The 86 Elm

Yellow (Meuntz) Metal Sheets

**TAUNTON-NEW BEDFORD COP-
 PER CO** N Front st See page 28

BILODEAU BALL BEARING WORKS

(INCORPORATED)

*Complete Stock***Repaired Annular Bearings****All Makes****All Sizes****66 STANHOPE STREET, BOSTON**

Near Back Bay Station

TELEPHONE, BACK BAY 5583

HENRY L. BILODEAU, Treasurer

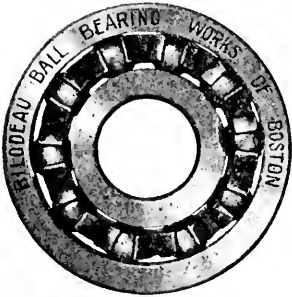

NEW BEDFORD CITY GOVERNMENT 1916

City Government Organized First Monday in January

City Elections First Tuesday in December

MAYOR

Hon Edward R Hathaway, 106 Brigham; Office rm 20 Municipal Building; Office hours 11.30 a m to 12.30 p m except Saturdays; Mayor's Secretary, Archibald A Talmage

BOARD OF ALDERMEN

Ward 1—Samuel A Goodfellow

Ward 2—Elzear H Choquette

Ward 3—Edward O Knowles

Ward 4—John H Aindow

Ward 5—Samuel E Bentley

Ward 6—Gilbert G Southworth

Regular meetings second and fourth Thursdays of each month at 7.45 p m in City Council chamber

MESSENGER TO BOARD OF ALDERMEN

Samuel Morris

COMMON COUNCIL**Ward One**

Arthur A Audette

George D Lecroix

John T Sloane

Burgoyne Wooley

Ward Two

James F Collins

Edward T Glennon

John H Hollihan

Fielding H Walsh

Ward Three

Chester W Chase

George T Duckworth

Hubert S Kelleher

Edward L Moriarty

Ward Four

Frederick J J Abrams

Charles L Fisher

W Seymour Langshaw

Walter H Peirce

Ward Five

Murray F Barrows

Harrison T Borden

William J Francis

John McCullough

Ward Six

Frank J Cambra

William J Harnish

James O'Rourke

George A J Lagasse

Organization: President, John H Hollihan; clerk, Charles P Sawyer

Messenger to Common Council—David M Piper

COMMITTEES

Standing Committees of the Board of Mayor and Aldermen

Burial Grounds — Alderman Aindow (eh), Southworth, Bentley

Enrollment — Alderman Southworth (ch), Goodfellow, Choquette
 Licenses—Alderman Knowles (ch), Bentley, Aindow
 Streets—The Mayor (ch), Aldermen Knowles, Bentley
 Police—The Mayor (ch), Aldermen Aindow, Southworth
 Soldiers' Aid — The Mayor (ch), Aldermen Goodfellow, Southworth

Street Lights—Aldermen Bentley (es), Goodfellow; Councilmen Wooley, Kelleher, Lagasse
 Water Works and Water Supply—Aldermen Knowles (ch), Choquette; Councilmen Barrows, McCullough, Cambra
 Wharves—Aldermen Goodfellow (ch) Aindow; Councilmen Barrows, Moriarty, Cambra

JOINT STANDING COMMITTEES OF THE CITY COUNCIL

Armories and Military Property—Aldermen Southworth (ch), Bentley; Councilmen Audette, Walsh, Duckworth
 Audit — Alderman Aindow (ch), Goodfellow; Councilmen Sloane, Glennon, O'Rourke
 Bath Houses—Aldermen Southworth (ch), Aindow; Councilmen Audette, Chase, Cambra
 Buildings in the Fire Districts—Aldermen Aindow (ch), Choquette; Councilmen Collins, Abrams, McCullough
 Charities, Almshouse and the Poor—Aldermen Choquette (ch), Knowles; Councilmen Wooley, Collins, Harnish
 City Property—Aldermen Choquette (ch), Southworth; Councilmen Lacroix, O'Rourke, Fisher
 Claims—Aldermen Bentley (ch), Goodfellow; Councilmen Walsh, Langshaw, Peirce
 Education—Aldermen Choquette (ch) Knowles; Councilmen Peirce, Borden, Francis
 Finance—The Mayor (ch), Alderman Knowles; Councilmen Sloane, Holihan, Duckworth, Fisher, Francis, Lagasse
 Fire Department—Aldermen Goodfellow (ch), Bentley; Councilmen Lacroix, Glennon, Audette
 Fuel—The Mayor (ch), Alderman Aindow; Councilmen Walsh, Langshaw, McCullough
 Ordinances—Aldermen Bentley (ch), Goodfellow; Councilmen Chase, Abrams, Barrows
 Printing—Alderman Aindow (ch); Councilmen Duckworth, Kelleher.
 Roads, Bridges and Sewers—Aldermen Knowles (ch), Aindow; Councilmen Borden, Lagasse, Harnish

STANDING COMMITTEES OF THE COMMON COUNCIL

Bills in the Second Reading—Councilmen Kelleher (ch), Moriarty, Francis
 Elections and Returns—Councilmen Collins (ch), Langshaw, Peirce
 Enrolled Ordinances — Councilmen Chase (ch), Moriarty, Abrams

CITY OFFICERS

City Clerk—Walter H B Remington, rm 17-18 Municipal bldg
 Assistant City Clerk—James Dignam, rms 17-18 Municipal bldg
 City Treasurer and Collector of Taxes—Charles S Howland rms 1-3 Municipal bldg
 Auditor—Edward L Cronin, rm 4 Municipal bldg
 Assistant City Auditor—Edwin L Tillinghast rm 4 Municipal bldg
 City Messenger—Archibald A Talmage
 Clerk of Committees—Charles P Sawyer, rm 220 Municipal bldg
 City Solicitor Henry E Woodward, rm 204 Municipal bldg
 Consulting Engineer for Intercepting Sewer—William F Williams, 301 Municipal bldg
 Engineer—George H Nye, rm 303 Municipal bldg
 Superintendent of Sewers—Superintendent of streets ex-officio
 Superintendent of Streets—William P Hammersley, rm 315 Municipal bldg
 City Forester—Superintendent of streets ex-officio
 Soldiers Relief Agent—Charles C Simmons, 210 Municipal bldg
 Superintendent of Public Buildings and Buildings in the Fire District—Joseph L Gibbs, rm 307 Municipal bldg
 Assistant Superintendent of Public

Buildings—John Watling
 Inspector of Buildings—Joseph L Gibbs
 Inspector of Wires—Thomas A Loftus, rm 212 Municipal bldg
 Physician—Dr Samuel K Segall
 Inspector of Milk, Provisions and Animals—Dr Herbert B Hamilton
 Sealer of Weights and Measures—John Hobin, basement Municipal bldg
 Harbor Master — Edward T Caswell 34-38 Union
 Fence Viewers — Stephen H Bond, Samuel W Jennings
 Wharfinger—Henry F West, City Pier No 3
 Inspector of Crude Petroleum—Orville E Young
 Caretaker of Graves of Soldiers and Sailors of Civil and Spanish Wars—Hurlbert E. Thomas
 Registrar of Labor, Under Civil Service Rules—William J. Carter, rms 6, 7, and 8, Municipal bldg
 Inspector of Accidents—Dr James E Middleton
 Smoke Inspector—Edward F. Dahill
 Chief of Fire Department

SINKING FUND COMMISSIONERS
 William A Mackie (ch), Charles S Kelley Jr, Herbert C Wilbor
 Sec and Treas—William S Cook

ASSESSORS

9 Municipal bldg, office hours
 9 a m to 4 p m
 John Hannigan, chairman
 Joseph H Handford, secretary
 John H Finnell

ASSISTANT ASSESSORS

Ward 1—Joseph A Dionne
 Ward 2—James H Holden
 Ward 3—Frederick A Washburn
 Ward 4—Roland A Leonard
 Ward 5—Frederick D Sowle
 Ward 6—John B Roberts

BOARD OF HEALTH

215-218 Municipal bldg, 9 a m to 4 p m; Free agency for vaccination 11.30 a m to 12.30 p m; Dr J Ubalde Paquin, chairman; Cooper Gaw, Joseph R Glennon; William G Kirschbaum, agent

Clerk—Susan J Small
 Assistant clerk—Edna E Wright
 Inspectors of Plumbing — Louis H Richardson, William Deacon 8 to 9 a m and 12.30 to 2.30 p m
 Quarantine Physician—Dr Joseph A Frazier, 265 Union
 Bacteriologist—Dr Augustus H Mandell, 25 Sycamore
 Medical Inspector—Dr Archibald N Senesae, 74 Butler
 Medical School Inspectors — Dr D J Lowney, Dr E St J Johnson, Dr J F Weeks, Dr J C Ross, Dr Charles Shanks, Dr J P St Germain, Dr W A Nield, Dr E P Seaver Jr, Dr A V Pierce, Dr William Rosen
 Oculists—Dr F L Clark (south); Dr Charles M Atkinson (north)
 School Examiner—Dr H V Weaver
 Nurses—Mrs Sarah W Chace, Catherine F Lowney
 Inspector of Slaughtered Carcasses—Dr H B Hamilton, D V S

OVERSEER OF POOR

13-15 Municipal bldg, 9 a m to 4 p m
 —Ulric E Collette (ch), Charles E Vaughan, Antonio A Fernandes
 Secretary—Douglass L McGee
 Visitor and Interpreter—Anthony H Senna
 Visitor—Raymond Halliwell
 Clerk and Interpreter — Joseph A Desjardins
 Stenographer—Lucy E Broadbent
 Assistant—M Catherine Rogers
 Superintendent of Almshouse and Farm — Thomas F Brown, City Farm, Clark's Point
 Matron of Almshouse—Mrs Katherine E F Brown
 Physicians to Board — Dr Arthur L Brunelle, Dr Harry L Stevens, Dr Louis A Perras, Dr Edward T Tucker

CEMETERY BOARD

201 Municipal bldg 9 a m to 4 p m
 William M Higham, chairman
 Charles H Vinal, secretary
 John G Nicholson
 Clerk of Board—Pardon A Macomber
 Assistants—Ivah M Hunt, Alice G Shaw
 Asst Superintendent of Cemeteries—Hurlbert E Thomas
 Sextons—Oak Grove, Edmund M Cornell; Rural, Nelson L Pike

Location of Cemeteries—Rural Dartmouth; Oak Grove, Parker; Pine Grove, Tarkiln Hill rd; Griffin street (closed) cor S Second and Morgan lane

PARK COMMISSIONERS

205 Municipal bldg; Samuel P Richmond, chairman; William F Caswell, Antone L Sylvia, George H Hedge, Joseph Barnes
General Superintendent—Thomas W Cook

REGISTRARS OF VOTERS

Office, rm 7 Municipal bldg; Meetings when called. Channing Wilde, chairman; Joseph A Desaulniers, William J Glasgow, Walter H B Remington, city clerk ex-officio, clerk

WATER BOARD

312 Municipal bldg; Hon Edward R Hathaway, mayor, president, ex-officio; Dr John H Hollihan, president of common council ex officio; William H Pitman, Frederic Taber, Lettice R Washburn

Clerk of Board and Superintendent—Robert C P Coggeshall

Clerks Superintendent's Office—Arthur R Weeks, Damon W Rice, E Maud Butts, Berenice E Dyer

Water Registrar—Clifford Baylies

Clerks Water Registrar's Office—Frank M Hamlin, Alfred Bradley

Bookkeeper—Warren Tattershall

Inspectors—John B Wilbur, Gilbert B Borden Jr, Alonzo W Spooner, Justin C Perkins, Arthur F Colwell, Lester F Spooner, Thomas Rawcliffe, Henry D Backus, Robert G Refuse, George Hutchinson

Distribution and Repairs—Work Shop 213 N Water; General Foreman, John C DeMello; Asst Foremen, Herbert C Gifford, William C DeMello, Allen G Briggs; Clerk, Rupert Kobza

Pumping Station—Little Quittacas Pond end Purchase; Chief Pumping Engineer, Adoniram S Negus
Asst Engineers—James H Weeks, Walter E Plummer, Everett A White

LICENSE BOARD

206-207 Municipal bldg; Office hours daily 9 to 4; Dr John V Thuot,

chairman and sec; George H Power, Miner W Wilcox
Clerk—Ida B Maxfield

BOARD OF SHELLFISH COMMISSIONERS

For the City of New Bedford and the Town of Fairhaven—Hon Edward R Hathaway, Dr J U Paquin, Joseph B Peck (Fairhaven), Charles P Maxfield (Fairhaven), Walter H B Remington, sec; William S Cook treas

POLICE DEPARTMENT

Chief—Timothy C Allen

Deputy Chief—John C Parker

Captains—Thomas J Taft, Daniel Dineen and Harry D Stow and Frank W Sylvia

Inspectors—Walter Almond, George R Lawrence and Charles F Smith

Lieutenants—Thomas Fay, Charles L McBay, Joseph B Wing, William Fowler, William E Roscoe, Jeremiah McCarthy, Narcisse A Breault Samuel D McLeod, Edward P Doherty and Joseph B Wing

Court Officer—John Parkinson

Clerk—Henry N West

Acting Clerk—Albert E Mosher

Sergeants—Frank L Remington, Chester L Tripp, James W Savage, Edmund Foley, James J Moore, Arod B Holloway, William Welsh, George A Sherman, Harry C Ellis and Daniel P Sweeney

Matron—Mrs Sarah M Brownell

Station 1—9 S Second

Station 2—S Water and Blackmer

Station 3—Kempton and Cedar

Station 4—Willis west of Purchase

Station 5—Weld corner Bowditch

Police Barn—S Second south of Spring

Police call on fire alarm—2-2-2 struck four times

FIRE DEPARTMENT

Office (Chief's office) Central Fire station

Purchase street

Regular meeting second Tuesday of each month at 7:30 p m

Chief, Edward F Dahill; first assistant, James J Donaghy; second assistant, William E Watson, Jr; third assistant, Frank R Pease;

clerk, Joseph P Kennedy; asst supt fire alarm, Robert E Allen; linemen, Henry Lamy, Michael Halloran; telephone operators, Capt Charles S Wing and Lieut James T Wing

REPAIR SHOP

51 Bedford

Capt Harry H Kimball, master mechanic; Lieut James H Downey, assistant master mechanic; George H Baylies, mechanic; John H Backus, dept blacksmith

ENGINE NO 1

Purchase street

James L Haskins, capt; Charles H Thomas, 1st lieut; Herbert C Gifford, 2nd lieut; L T Wolfenden, clerk; Joseph L Crowley, engineer; Edward F A Cowen, George T Davis, William H Young, William D Flagg, drivers

ENGINE NO 3

Kempton corner Reed

James H Mahoney, capt; Fred A Stowel, lieut; William R Moore, Ernest G S Teachman, James S Cook, John R Walsh, Frank R Riley, hoseman; Chas Calnan, chauffeur

ENGINE NO 4

Bedford cor Sixth

Frederick E Ricketson, capt; James Donaghy, asst chief; Walter H Marchant Jr, chauffeur; Norman S Dyer, Joseph E Freitas, John E Joseph, Lewis A Viereck, Frank H Vincent, Edward F Wood, Edward A Pollock, hosemen

ENGINE NO 5

Hillman corner County

Thomas H Forbes, capt; Ernest L Soule, 1st lieut; William C Coon, 2nd lieut; Joseph C Forbes, clerk; Benjamin C Groves, engineer; Charles A Haskins, hoseman; Edward J Bly, William L Durfee, Charles H Lawrence, drivers

ENGINE NO 7

Durfee corner Cottage

Edward H Coggeshall, capt; Henry Leeming, engineer; William H S King, Manuel Brown, George Haskins, George Pierce Jr, drivers

ENGINE NO 9

2236 Acushnet av

Ambrose F Merchant, capt; William J Moore, lieut; Horace Bird, John F Parker, hosemen; Albert Crossley, chauffeur

ENGINE NO 10

Purchase corner Cedar Grove

Reuben Taber, capt; John H McDonald, lieut; Arthur R McDonald, John E Murphy, Joseph A Mahoney, William F McDonald, John T Conway, Peter Hebert, Thomas J Summers, hosemen; Philip J Provost, chauffeur

LADDER NO 1

Purchase corner Mechanics lane

Edward D Francis, capt; Harry A Francis, 1st lieut; Alfred M Gifford, 2nd lieut; David Cobb, clerk; George S Allen, William Russell, drivers; Edward C Negus Jr, ladderman; Isaac R Allen, tillerman

LADDER NO 2

Purchase corner Cedar Grove

Edward M Murphy, capt; Charles H McCarthy, 1st lieut; Edward J Mahoney, lieut; Peter F Sullivan, clerk; William Seliek, driver; Charles E Robertson, tillerman; John H Galligan, ladderman

LADDER NO 3

Purchase head of Potomska

Charles E Green, 1st lieut; John O Neil, 2nd lieut; Charles McAvoy, clerk; Arthur R Moore, driver; John E McDonald, tillerman

HOSE NO 1

Purchase corner Mechanics lane

Frank A C Greene, capt; Frank A Lewis, lieut; Arthur E Souza, chauffeur; Horace S Bennett, William S Gatensby, Frank J Nichlas, Albert Wooley, hosemen

HOSE NO 2

Acushnet avenue corner Davis

George H Cook, capt; John J McMahon, lieut; Antonio M Lemos, Frank N Cleveland, Thomas Wooley Jr, Michael J Melia, hosemen; Frederick G Gifford, chauffeur; Frank R Pease, engineer

HOSE NO 3

Purchase corner Mechanics lane

Charles P Johnson, capt; Arthur C Smith, lieut; Wilfred L Bacon, clerk; Charles W Allen, driver; Peter Lambert, hoseman

HOSE NO 4

Brook avenue

Jeremiah T Haggerty, capt; James Doran, lieut; Frederick E Mosher, Allen L Phillips, John Wooley, Richard F Burke, James Sanderson, Jr, hosemen

HOSE NO 6

Purchase head of Potomska

John W Donaghy, capt; N Herbert Green, driver; John McQuilkin Jr, George H Whelan, Frank T Cooke, John Sylvia, William J Gibbs Jr, Henry L Burding, hosemen

NEW BEDFORD PROTECTING SOCIETY

Pres. Charles S Kelley, Jr; Directors, Henry S Hutchinson, Thomas B Akin, Charles S Baylies, Edward B Robbins, F Osear Covill, F P R Patterson, Joseph F Cornwell, Ernest H Boucher; sec and treas, Chester P Rexford

FIRE ALARM BOXES

- 1
- 112 Pairpoint Corp
113 Quissett Mill
114 City Mills
115 Potomska Mills
116 Acushnet Mills
117 Hathaway Mills
115 Potomska Mills
12 Butler Mill
122 Holmes Mill
124 Booth Mill
125 Kilburn Mill
13 Page Mill
131 Gosnold Mills
132 Rotch Mills
133 Sharp Mill
14 Morse T D & M Co
141 Young & Kimball
142 N B Gas & Ed Lt Co, Water st
143 N E Steamship Co
144 N E Telephone & Telegraph Co
145 U S R R Co, Power House
146 U S R R Co, Popes Island
147 Merchants Terminal Warehouse, Front st
15 N B Cordage Co
16 St Luke's Hospital
- 2
- 21 E E Taylor Shoe Co
211 N B Spinning Co
212 Wamsutta Mills
213 Grinnell Mill
214 Bristol Mill
215 Columbia Mills
216 Pierce Mill
217 Bennett Mills
218 Soule Mill
221 Whitman Mills
223 Manomet Mills
224 Nashawena Mills
225 Nonquitt Mill

- 23 Neild Mill
231 Pierce Bros Ltd Mill
232 Taber Mill
233 N B Cotton Mills
234 Beacon Mills
24 U S R R Co, Weld
241 Snell & Simpson
242 Smith Bros Brewery
243 N B Warehouse
244 Dawson's Brewery
245 W C Jones Co Nash rd
25 A L Blackmer Co
251 N B Copper Co
252 Z B Davis Corp
253 Freight House, Pearl st
254 Freight House, Willis st
255 Railroad Engine House

3

- 3 Lunds Corner
31 Acushnet av and Wood
311 Acushnet av and Perry
313 Acushnet av and Belleville road
315 Howard av and Covell
317 Belleville rd and Hope
323 Bowditch and Shaw
324 Nash rd and Bowditch
334 Nash rd and Church
363 Shawmut av and Plainville rd
375 Tarkiln Hill rd and Bowditch
38 Acushnet av and Squin av
386 Acushnet av and Phillips rd

4

- 4 Tinkham av and N Front
41 Hathaway av and Diman
411 Belleville av and Davis
412 Acushnet av and Davis
413 Bowditch and Coffin av
414 Coffin av and N Front
415 Belleville and Coffin avs
416 Acushnet av and Bullard
42 Belleville av and Nye
421 Tallman and Bowditch
422 Acushnet av south of Coggeshall
423 Holly and North Front
43 Acushnet av south of Coggeshall
431 Belleville av and Coggeshall
432 Cedar Grove and N Front
433 Bowditch and Weld
434 Hicks east of Howe
441 Brook and Earle
452 Mt Pleasant near Reservoir
46 Sawyer and County
461 Coggeshall and Reynolds
462 Purchase and Cedar Grove
463 County and Clark
464 Myrtle and Clark
47 Purchase and Linden

- 471 County and Linden
 472 Cottage and Durfee
 482 Shawmut av and Durfee
 482 Shawmut av and Grand
 484 Shawmut av and Hathaway rd
 49 Rockdale av and Rogers
 5
 5 Hazard and State
 51 Purchase and Franklin
 511 County and Pearl
 512 Purchase and Willis
 513 Acushnet av and Maxfield
 514 Sycamore and State
 52 Merrimac and Summer
 521 Cedar and Locust
 523 Shawmut av and Parker
 524 Smith and Cedar
 53 Kempton and Liberty
 531 Kempton and Florence
 532 Kempton and Reed
 533 Kempton and Jenny Lind
 54 Purchase and North
 541 Water and Middle
 543 Fish Island
 544 Rodman and Front
 551 County and Hillman
 552 County and Kempton
 553 Purchase and Mechanics lane
 56 Union and Eighth
 561 Union and Purchase
 562 Union and Water
 57 Hillman and Ash
 58 Kempton and Cedar
 581 Court and Cedar
 582 Union and Park
 59 Court and James
 6
 6 Purchase and School
 61 Pleasant and Madison
 611 Walnut and Seventh
 612 Walnut and Water
 613 Water and Coffin
 614 Water and Leonard
 615 Cannon and Second
 616 Bedford and Sixth
 62 Allen and Orchard
 621 Allen and Page
 622 Allen and Brigham
 623 Bedford and Borden
 63 Hawthorn and Page
 64 Orchard and Page
 641 Arnold and Ash
 642 Arnold and Rotch
 7
 7 Howland and Second
 71 Water and South
 711 Purchase and Potomska
 712 Water and Rivet
 713 Water and Division
 714 Water and Cove
 72 County and Grinnell
 721 Rockland and Hall
 722 Orchard and Fair
 723 County and Mosher
 73 Crapo and Rivet
 731 Rivet and Bolton road
 732 Crapo and Division
 74 Dartmouth and Rockdale
 741 Dartmouth and Dunbar
 8
 8 Almshouse
 81 Brock av Capitol
 811 Brock av and Butler
 812 Brock av and Mott
 813 Ruth and Salisbury
 821 West French av and Willard
 83 East French av and Cove
 121 struck twice, General Alarm
 22 struck once, summons Truck No
 1
 33 struck once, summons Truck No
 2
 44 struck once, summons Truck No
 3
 22 struck twice, No School Signal
 2-2-2 struck four times, Police Call
 10 blows struck twice, Military Call
 15 blows struck twice, Naval Reserve
 Call
 Two blows followed in thirty seconds by one round of a box will signal the installation of the new number. The old number should be crossed out immediately

FREE PUBLIC LIBRARY TRUSTEES

The Mayor—Hon Edward R Hathaway; Dr John H Hollihan, pres of Common Council; Elzear H Choquette, chairman of the City Council Committee on Education; Frank A Milliken, Francis M Kennedy, Jireh Swift Jr, Abbot P Smith, Samuel F Winsper, Charles M Holmes

Hon Edward R Hathaway, pres; clerk and librarian, George H Tripp; chief asst, Clement L Yaeger; cataloguer, Anna M DeWolf; librarian's secretary, Minerva F Maxfield; assts, Jane E Gardner, Alice H Tripp, Louise Tourtellot, Anna W Cleveland, Edith H Cobb, Grace D Sherman, L Gertrude Wilcox, Jane E Thuman, Nellie F Dollard, Ethel M Wilcox, Edith H Brodhead, Marion Briggs, Mary A Chase, Arthur J Rogers

LIBRARY BUILDING

William corner Pleasant

Established March 3, 1853; Open 9 a m to 9 p m week days; reading room open 2 to 9 p m Sundays and holidays. New library building occupied December 1, 1910; Branch reading rooms and delivery stations, branch library, Weld cor Bowditch; ward room, Blackmer and S Water streets; ward room, cor Kempton and Cedar streets

PUBLIC SCHOOLS**SCHOOL BOARD**

Board room and supt's office 166 William 8:30 a m to 4:30 p m except Saturdays. Saturdays 8:30 to 11 a m, 2 to 4 p m; regular meetings of the board second and last Fridays of each month at 8 p m except in July and August

In July and August on last Friday

Chairman ex-officio, Hon Edward R Hathaway, Mayor; vice chairman William B Geoghegan, Allen P Keith, sec and supt

William Geoghegan, Clarence A Cook Anna W Croacher, Napoleon Beau-lieu, Samuel F Winsper and Edward W Sherman

HIGH SCHOOL

County head of William

G Walter Williams, principal; Edmund D Searles, 1st asst; Summer E Marvell, head science department; Charles T Bonney Jr, Winfield A Kimball, Harold E Willey, Dana C Sanborn, Mildred I Buker, science; Allison R Dorman, head commercial dept; Abraham H Gretsche, Gertrude M Cunningham, L C Amidon Mabel F Rand, Isabel S Browne, Mabel W Cleveland, Helen A Stedman, Genevieve Dunphy, assts; Arthur S Todd, Eugene P Dupin, Ray M Coleman, James V Toner, Arthur D Whitman, George L Beach, Ralph P Dow, Elsie B Jenney, Mildred E Gray, Wilhelmine B F Ernst, Helen L Hadley, Susan E Shennan, Mary L Raymond, Irene M C Belanger, Edna T Wilson, Lillian J Hopkins, Jessie M Barbour, Edith F Walker, Mary F Hiteh, Lydia M Sargent, Katherine B Scribner, Tyna Hedman, Lucretia N Smith, Mary E Trask, Irene D Nelson, Jessie A Fowler, assts; George T Ferguson, physical director; Annie E Sherman

gymnastic director; Lena M Newcastle, art; Edith Weaver, pianist; Edmond E Baudoin, military instructor; Esther H Luce, clerk; Clarence W Arey, musical director; Edward I Lawrence, chief janitor

NORMAL AND TRAINING SCHOOL**HARRINGTON MEMORIAL**

Court corner Liberty

Elwyn G Campbell, acting principal; Kate Moore, first asst; Fannie H Wilbur, Jeanette Greer, Lila A Neeves, Edith A Austin, Catherine H Driscoll, Anna T Thomas, Clara M O'Neil, Harriet L Shafter, Eudora K Barry, assts; Dennis J McAnuliffe, janitor

GRAMMAR SCHOOLS**FIFTH STREET**

Pleasant corner Russell

Edgar Kaharl, principal; Grace L Carver, N Emma Slack, Mary W Leymunion, Alice Lilley, Alice G Ring, Sadie M Moulton, Alice Turner, Myrtila G Sequeira, Evelyn H Emmott, Ellen L McCann, assts; Henry T Phillips, janitor

HOSEA M KNOWLTON

County near Coggeshall

Edward B Gray, principal; Emma A McAfee, Jennie J Valentine, Edith M Rodman, Anna B McDiarmid, Eula P Goodale, Emma L Handy, Carrie J Hunt, Ethel M Hilton, Mabel L Callahan, Mary E Fury, Bessie D McMann, Elizabeth Norell, Sarah L Pendleton, Grace M McKowen, Amy E Clark, Antoinette A Carpenter, Anna L Dorgan, Louise M Newhall, Almy E Clark, Julia A Ellis, assts; Henry A Stephens, janitor.

MIDDLE STREET

Summer between Elm and Middle

Elwyn G Campbell, principal; Lucy B Fish, Lucy F Winchester, Elizabeth E Omey, Etta M Smead, Clara S Vincent, Julia C Gifford, Jane F Fenwick, Alice T Paull, Helen McCoy, Margaret T C Murphy, Rhoda A Briggs, Isabella Titcomb, assts; LeRoy G Tripp, janitor.

PARKER STREET

Parker near County

Arthur F Gilbert, principal; Daisy M Butts, Belle W Burt, Helena F Carroll, Elsie M Bennett, Ethel B A

Mills, Alma L Pommer, Esther E Libby, Lillian L Thomas, Mary C Sylvia Anna C Sullivan, Ellen A Hurley, Beula L Mecarta, S Agnes Holmes, Nettie B Woodman, Luella G Perkins, assts; John H Murphy, Janitor

ROBERT C INGRAHAM

Rivet between Acushnet av and So Second

Alice C Munsey, principal; Elizabeth M Briggs, Annie L Murkland, Agnes M James, Ruth W Holloway, Cora B Cleveland, Margaret E Phillips, Elizabeth S Boyle, Emily W Davis, Marion L Mann, Annie M Pierce, Helen Moynihan, Catherine Burgess, assts; William Clarke, janitor

JAMES B CONGDON

Hemlock corner Thompson

Raymond H Cook, principal; Jane E Conwaw, Ada R Holden, Margaret Gleason, Laura M King, Bessie Lee, Lula M Bennett, Olive P Ladd Charlotte M Belknap, Clara L Davis, Mary A Lee, Nellie C Talmage, Annie B Lyon, Catherine F Lynch, Sarah F Pratt, Ellen C Sweeney, Irene M Bassett, assts; John DeBeech, janitor

MIXED SCHOOLS

JOHN HENRY CLIFFORD

Coggeshall cor Bowditch

Frank P Shea, principal; Agnes L Hallett, Mabel E Durand, Hilda U King, Mary G Sylvia, Isabelle H Shepherd, Mary I Ashley, Mrs Alice Goldthorp, Ermine M Wilcox, Caroline E W Parker, M Louise Swanberg, Mary E Herlihy, Gertrude H Sullivan, assts; George L Thompson, janitor

THOMAS R RODMAN

Mill cor Rockdale av

Sarah A Russ, principal; Katherine Haley, Lottie F Sturtevant, May U Bruce, Anna A Cleary, Ruth E Brownell, Adelaide J McFarlin, Alice W Lowther, Isabel L Swift, Maude E Stafford, Florence A Poole, Olive A Williams, assts; John D Sherman, janitor

WILLIAM H TAYLOR

Brook av

Mary E M Duffy, principal; Carrie M Leavitt, Mary Z Dorgan, Elizabeth J Hurley, Jessie A DeWolfe, Lucy P Burgess, Adelaide M Cota, Helen C

Gleason, Elizabeth C Carter, Annie B Cummings, Elizabeth Rogers, Beatrice I Nelson, Anne E McHugh, May E Hurley, Dora M Reingold, assts; John Booth, janitor

THOMAS DONAGHY

South between Purchase and Acushnet av

Leslie H Sutherland, principal; Florence M Addy, Mary A Kennedy, May M Kennedy, Annie F Welch, Sarah F Reddy, Marguerite E Burden, Marguerite Howland, Janet Livingston, Ruby M Tripp, Isabel C T Frost, Myra C Tripp, assts; Edwin S Tallman, janitor

JIREH SWIFT

Acushnet av near Lund's Corner

Louis D Cook, principal; Stella L McCarthy, Mary M H Milliken, Lillian E Page, Louise R Howland, Isabel Campbell, Agnes V Sullivan, Alma M Gallgan, Verona Garside, Lucie W Regan, Helen F Norton, assts; Jason F Pierce, janitor

KATHERINE STREET

Bonney opp Katherine

Edward T N Sadler, principal; Katherine M O'Malley, Mary M Leonard, Kate F Rogers, Bertha R Stone, Ann M Gleason, Helene A Murphy, Mary E O'Connor, Mary F McAuliffe, Gertrude B Pierce, Angela F Bowie, Mary A Kaharl, Ellen G Sweeney, Laura M Peirce, Helen R Leffingwell, Margaret T Walsh, Elsie N Eldridge, Beulah D Wood, Mildred C Deane, Ada D Howland, Loretta M Littlewood, assts; Philias Gregoire, janitor

ABRAHAM LINCOLN

Bowditch between Glennon and Query

John W Northcott, principal, Betta M Briscoe, Helen M Welch, Rachel R Bailey, Ruth E Sargent, Bessie F Nesmith, Agnes M O'Malley, Mary B Sullivan, Mary R Dalton, Mary H Tripp, Georgia M Dignam, Lucille C Irving Clara M Smith, Helen L Ashley, May A Dolan, Mildred L Water, Alice M Sullivan, Mabel G Andrew, Frances M O'Brien, Ruby Bentley, Pearl Baker Annie Sibor, Gladys Keene, Mary I Kelleher, Mary McNulty, assts; Thomas H Ridings, janitor

BETSEY B WINSLOW

Allen between Brownell and Reed
Alice T Corrigan, prin; Florence M
Ellis, Marjory Lewis, Julia R Smith,
Gertrude E Delaney, Evelyn Kelley,
Edna E Nason, Mary A McDermott
Mary E Cunningham, Eliza M Baker,
Irene Sadler, Alice Silva, Mary H On-
ley, assts; James A Thompson, janitor

PRIMARY SCHOOLS**ACUSHNET AVENUE**

Acushnet av near Grinnell

Sarah E Kerwin, prin; Helen E Kil-
ligrew, Mary F Staples, Alice A Tay-
lor, Caroline S Silva, Catherine
O'Connell, Harriet L Cornell,
Blanche W Crowell, Margaret H
Briggs, Ruby E Davies, Ellen A Sul-
livan, F Gertrude Thompson, assts;
Albin E Boehman, janitor.

I W BENJAMIN

Division between Acushnet avenue
and Second

Marian H Swasey, prin; Mary G
Almy, Ethel Bliss, Lucie H Sears, Sa-
rah L McKenna, Cecelia A Deane,
Hannah G Hammond, Bessie M No-
land, Mary A Horan, Mary M Walsh,
Lena K Arden, Estelle M Carter,
Cora M Jason, Leanna A Hicks, Mary
T Calden, Isabelle Kerrigan, assts;
Henry J Patnaude, janitor

CEDAR STREET

Cedar cor Maxfield

Clara C M Gage, prin; Madeline A
Gregg, Harriet A Taylor, Mabel L
Hathaway, Ruth M Tripp, Theodora
L Potter, assts; Frederick O Pollock
janitor.

CEDAR GROVE STREET

Cedar Grove n Acushnet av

Carrie E Footman, prin; Evelyn W
Perry,, Bessie F Foster, Alice A
Goulding, Florence Jenks, Kathryn D
Sullivan, Edith Hutchinson, Stella
Caonette, Jane R Stanton, Susan C
McDonald, Esther L Cole, Charlotte
C Bayley, Lizzie M Stowe, Edna B
Howland, Mary H French, Alice P
Winchester, assts; George E Swansey,
janitor

CLARK STREET

Clark cor Myrtle

Alice J Lawrence, prin; Gertrude
P Gooding, Isabella Luscomb, Annie S

Ray, Agnes L Yates, Esther F Yates,
Helen F Moore, Lena M Kelly, Har-
riet P Brownell, Alice B Knight, assts;
Wallace C Tilton, janitor

DARTMOUTH STREET

Dartmouth cor Hickory

Isadore F Eldridge, prin; Mary V
Regan, Alice C Wood, Nellie L Fos-
ter, Helen S Kilburn, Mabel Burn-
ham, assts; Henry L Hathaway, jani-
tor

GEORGE H DUNBAR

Dartmouth cor Dunbar

Mary E Schwall, prin; Annie R
Keith, Florence L McNamara, Ethel
A Reed, Ruth D Beetle, Jane A Mur-
phy, Lizzie A Peirce, Mary H Mag-
nett, Edale B Garside, Isabella E Sul-
livan, assts; Thomas C Holmans, jani-
tor

THOMAS A GREENE

Purchase cor Madison

Anna L Macreading, prin Winifred
Perry, Bertha C Hathaway, Frances
G Murray, Mary M Sullivan, Ada
Morde, Lottie M Roberts, Agnes G
Kalish, Grace U Nichols, Mary A Bud-
gen, assts, Timothy J Crowley, janitor

SYLVIA ANN HOWLAND

Pleasant between High and Kempton
Carrie W Bliss, prin; Helen J Kirk
Helen L Corish, Alice P Terry, Ger-
trude L Cornish, assts; Hiram T Lum-
bert, janitor.

HORATIO A KEMPTON

Shawmut avenue near Maitland

Bessie P Peirce, principal; Harriet
J Thorpe, Helen H Smith, Johanna
Sweeney, Amelia A Murray, Mrs Alice
E Jenney, Mary W Snow, Grace M
Finnell, assts; William H Hayden, jan-
itor

MERRIMAC STREET

Merrimac corner State

Flora M G Caouette, prin; Edna W
Hineckley, Grace W Dillingham, Ger-
trude B Sands, Bertha S Brown, Flor-
ence E Moore, assts; Edward H Field,
Janitor

PHILLIPS AVENUE

Phillips avenue corner Bowditch

Annie G Brawley, principal; Lillie
B Allen, Anna G Riley, Mary A Kir-
win, Theresa E Newcomb, Mae L Riley

Agnes E Lewin, Ruth Schermerhorn, Catherine F O'Connor, Winifred C Duckworth, Esther L Cote, May O Burrows, Ida C Ewer, assts; John McCann, janitor

THOMPSON STREET

Thompson corner Crapo

Emma L Gartland, principal; Helen Lumiansky, Catherine A McGuinness Bertha E Jenney, Nellie H Cook, Ethel L Frezzell, Sarah A Winslow, Marion D Wood, Annie L Orswell, Ethel C Wetherbee, assts; James T Heron, janitor

MARY B WHITE

Maxfield corner Pleasant

Sophie T Anthony, principal; Mary E Bannon, Annie E Pearce, Margaret E Ayers, assts Thomas Morrison, janitor

SUBURBAN SCHOOLS**PLAINVILLE**

1256 Plainville road

Lucy S Hathaway, principal; Annie E Hatch, janitor

ROCKDALE

Hathaway road

Emma G Casey, principal;

OPEN AIR SCHOOL

Sassaquin Sanatorium

Elizabeth Hoxie, principal

SPECIAL TEACHERS

Harry E Whittemore, music supervisor; Adah E Halstead, assistant; Lucy C Bedlow, drawing supervisor; Edith M Richardson, asst; Edwin R King, manual training supervisor; Elizabeth M Leary, Annabel C Williams, Bernice M Young, assts; Lillian E Harris, Cooking supervisor; Doris Boothby Helen S Anderson assts; Allison R Dorman supervisor of Penmanship; Lena M Willis, supervisor of Sewing; Gertrude H Leonard, Emma S Y Ally, Dora D Parker, Alice R Robinson, Emily A Hamblin, Grace C Taber, assts; Florence Ricketson, Margaret J Diaz, Theresa M McGrath, school nurses; George T Ferguson physical director; Elva M Parker, asst

NEW BEDFORD INDUSTRIAL SCHOOL

Cannon street

Board of Trustees

Edgar B Hammond, chairman; Allen P Keith, sec; Edgar B Hammond,

term expires 1916; Calvin T Bosworth, term expires 1916; Caroline H Wilson, term expires 1916; Dr Anna W Croacher, term expires Feb 1917; Robert L Baylies, term expires Feb 1917; Patrick Sweeney, term expires Feb 1917; Frank S Tripp, term expires, 1918; William S Davenport, term expires 1918; Patrick Sweeney, term expires 1918; Napoleon Beaulieu, term expires 1918

PRIVATE SCHOOLS**BENTON'S BUSINESS**

105 William

Charles E Benton, principal

FRIEND'S ACADEMY

25 Morgan

NEW BEDFORD TEXTILE

1171-1219 Purchase

William E Hatch, pres and mgr

SWAIN FREE SCHOOL OF DESIGN

391 County

PAROCHIAL SCHOOLS**ANGEL GUARDIAN**

Acushnet avenue corner Logan

HOLY FAMILY

County near North

Conducted by Sisters of Mercy under the direction of Rev Hugh J Smyth; eight teachers and about 350 pupils

HOLY NAME

Linden corner County

Conducted by Sisters of Mercy

THE SACRED HEART

45 Robeson

Conducted by Sisters of Holy Cross
ST ANN'S

Ruth corner Broek av

Conducted by Sisters of Holy Cross
ST ANTHONY'S

Conducted by Sisters of Holy Cross
ST HYACINTH

Rivet

Conducted by Sisters of Holy Cross
ST JOHN THE BAPTISTE DE LA SALLE

W French av corner Broek av

Conducted by Sisters of Holy Cross
ST JOSEPH'S

Acushnet av

Conducted by Sisters of Holy Cross
ST KILLIAN'S

Earl corner Bowditch

Conducted by Sisters of Mercy

ST MARY'S
Acushnet av cor Wing
Conducted by Sisters of Mercy

BRISTOL COUNTY

Court House, 433 County
Registry of Deeds, N Sixth street
County Cities; Fall River, New
Bedford and Taunton

COUNTY COMMISSIONERS

Frank M Chase, Fall River; Rich-
ard E Warner, Taunton; John I Bry-
ant, Fairhaven

Associate Commissioners — John
Thacher, Attleboro; John M Reed,
Westport

Regular meetings—At Taunton on
Fourth Tuesday of March and Sep-
tember

Meetings to audit bills—at Taun-
ton fifth of each month

Meetings to audit weekly bills—At
Taunton every Tuesday

Arthur M Alger, Taunton, Judge of
Probate

Simeon Borden, Fall River, Clerk
of Courts

Edwin L Barney Jr, New Bedford,
Asst Clerk

Guilford C Hathaway, Register of
Probate

Albert B Collins, New Bedford
Register of Deeds, Southern District;
Marietta Hammond, Asst Register

Edgar L Crossman, Taunton, Coun-
ty Treasurer

Joseph T Kenney, New Bedford,
District Attorney; Frank B Fox
Taunton, asst

MEDICAL EXAMINERS

Garry de N Hough; Daniel T O'Brien,
en, associate

**JAIL AND HOUSE OF CORREC-
TION**

226 Ash, between Court and Union
Frank L Hathaway, keeper; Wil-
son E Bannister, clerk; Mary E Mc-
Coy, asst clerk

Ruth E Hathaway, asst matron
Fred Moore, Eugene A Rider, Al-
bert J Martin, Amos H Dyson, J
Thomas Daley, Thomas Finnell
Phillip Baker, Edward P Canney,
Thomas W Buckley, William F Flynn,
Waldo E Underwood, James Woods,
officers

William R Shaw, George A Swee-
ney, Alexander B Crapo, Edward W
O'Neil, John A Dunham, Philip C
Russell, watchmen

John W Evans, instructors
Arthur E Davis, steward; Thatcher
B Crocker, chief engineer, William
Ferguson, engineer

Matrons—Mary A Brown, Mary E
Nelson

**SESSIONS OF COURT IN
BRISTOL COUNTY****THIRD DISTRICT COURT OF
BRISTOL**

New Bedford

Pleasant cor Spring

Frank A Milliken, justice; James
P Doran, George N Gardiner,, spe-
cial justices; Walter R Mitchell clerk;
Elizabeth H Cobb, asst clerk; John
Parkinson, court officer; Edward A De
Wolfe, Bertha L Van Buskirk, proba-
tion officers. The court is held on the
morning of every day, Sunday and
holidays excepted. Regular term days
for the trial of civil cases, Tuesdays
and Thursdays at 10 o'clock a m, ex-
cept July and August

Juvenile Court at 10 o'clock Wed-
nesdays; Poor Debtor's day at 10 o'-
clock Tuesdays

Clerk's office hours, daily 8:30 to 1
2:30 to 4; during July and August,
8:30 to 1; Saturdays, 8:30 to 1

**SUPERIOR COURT FOR CIVIL
BUSINESS**

At Fall River with jury second
Monday of January, first Monday of
April and third Monday of Septem-
ber; without jury first Monday of
January and fourth Monday of
March and second Monday of Sep-
tember At New Bedford for Bristol
County with jury, first Monday of
May and second Monday of Decem-
ber, without jury first Monday of
June and December. At Taunton for
Bristol County, with jury first Mon-
day of March and second Monday of
September, without jury first Monday
in February and November

**SEPTEMBER COURT FOR CRIM-
INAL BUSINESS**

At Fall River first Monday in Nov-
ember. At New Bedford for Bristol
County first Monday in June. At
Taunton for Bristol County first Mon-
day in February.

SUPREME JUDICIAL COURT**Jury Term**

At New Bedford for the counties of Bristol, Nantucket and Dukes, second Tuesday of November, at Taunton for the counties of Bristol, Nantucket and Dukes third Tuesday of April

Law Term

At Taunton for the counties of Bristol, Nantucket and Dukes, on the fourth Monday of October

U S OFFICERS, ETC**CUSTOM HOUSE**

North Second corner William

District of Massachusetts

Open every day (Sundays, Fourth of July, Christmas, New Year's Day, and such other days as may be designated by law excepted) from 9 a m to 4:30 p m. Close Saturdays at 1 p m

Officers Edward P Haskell, deputy collector in charge; Arthur E Duffy, deputy collector and inspector; Philip A Powers, janitor.

Acting asst surgeon U S Public Health and Marine Hospital Service—Dr Edmond F Cody, 105 S Sixth

IMMIGRATION INSPECTOR

Office Federal bldg

William B Hinkley

INTERNAL REVENUE OFFICER

Frederick Swift, deputy collector office Federal Bldg; Mondays and Tues days

SHIPPING COMMISSIONER

H C Hathaway

REFEREE IN BANKRUPTCY

Clifford P Sherman

U S CIVIL SERVICE EXAMINERS

246 Federal bldg

Local Board—Stanley G Akin, Joseph D Doblyn, Frank E Macy, S S Taber sec

U S COMMISSIONER

Alexander McL Goodspeed

U S ENGINEER DEPARTMENT

241-243 Federal bldg

H Adelbert Linfield, inspector in charge

**52ND CO COAST ARTILLERY
CORPS**

Captain, James F Howell, C A C; first lieutenant, Edward Roth Jr, C A C; first lieutenant, Thomas S Lowe, M R C; second lieutenant, Arthur E

Rowland, W C A C; Q M S David J Harney, U S A; Q M S, William P Benninghoven, U S A; ord sergt, John F Doyle, U S A; ele sergt, 1st class, Adolph W Rutter, C A C, sergt major, junior grade, Clyde F McDonald, C A C; sergts 52 Co, Loney Harris, C A C, Harry J Wagner; C A C, Francis J Vine, C A C

LIGHTHOUSE KEEPERS

George A Faulkner, Palmer Island; Charles A Baker, Maynard W Grant, Butler Flats; Russell B Eastman Ned Point; Andrew Tullock, Charles A Ellis, Dumpling Rock; Levi B Clark, Cuttyhunk; John J Carrie, Hen and Chicken Light Vessel; Wallace A Eldredge, Wing Neck; Joseph F Baxter, Vineyard Sound Lightship; Elliott C Hadley Jr, Bird Island

PORT WARDENS

William E Cooper, James F Monahan of Wareham, Edward Lord and William Buckley of Martha's Vineyard

POST OFFICES**NEW BEDFORD**

Pleasant between Elm and Middle
George L Oliver, Postmaster; Andrew J W McAvoy, Assistant Postmaster; Silas S Taber, Supt of Mails Frederick T Almy, Foreman of Carriers; Reuben E Swift, Cashier; Stanley G Akin, Edward E Casey, Frank D Coppinger, Joseph A Dabbyn, Samuel W Doran, Mary T Eldridge, Nannie C Foster, Angelo L Fraga, John W Frasier, William J Frawley, Wallace G Hathaway, Ernest Jones, William J Knox, Edward J Lyons, Thomas W McAuliffe, Frank Manning, Arthur Mellor, Albert Morde, Charles S Moynan, James Nelson, Jr, Frances A Parker, Edward E Pierce, James P Porter, Francis P Ryan, Henry W Smith, John R Smith, Clarence W B Sykes, Manuel G Vicria Jr, David Ward, James L Welsh, William D Wilson, clerks; Lucius J N Alley Sumner W Andrews, Joseph C Bailey, Alfred F Boehman, Charles Couza, George Egan, Thomas E Kelley, Edward F Pendar, Eugene F Phelan, James C Platt jr Edward J Casey, Otis L Briggs, sub clerks; Edward R Arnett, William S Backus, Ernest H Balboni, James

Booth, William A Burt, James T Cairns, Francis P Campbell, Frank R Cass, George T Castle, George A Chambers, Frederick A Clark, William J Clarke, John J Cunningham John T Curry, Joseph B Downey Timothy S Downey, William A Doyle, James J Earley, Ernest B Eno, John P Ferns, Joseph B Foster, Francisco T Francis, Frederick H Geils, Thomas Littlewood, Walter A Luce, Frank E Macey, John J McAuliffe, John E Moore, Sylvester Paul, Albert H Peters, John W Plant, Alfred E Rainford, Alfred O Raymond, Thomas C Robbins, Wilbur G Sherman, Jonathan H Smead Hiram Smith, Walter W Snailham, Hartley Spencer, William E Staples, Arthur D Swift, William Taylor Charles F Thomas, Joseph F Waldron, Joseph Whitehead, Samuel Whittaker, Walter Whittaker, carriers; Jacob Black Jr, Thomas J Chippendale, Rufus Cleveland, Joseph D Connolly, Clinton S Gooding, John R Heap, Roland E Isherwood, Edgar F Johnson, Dennis S Maguire, Aaron Marvel, William F Mason, Alfred Mellor, William W Pierce Jr, Harry Rosenthal, Amil C Torresen, Matthew C Treadup, William J Winsper Jr, sub carriers

Office hours from 6.45 a m to 9 p m

Lobby open to box holders from 6.00 a m to 11 p m

Money order Department open from 9 a m to 6 p m

Registry Department open from 8 a m to 8 p m

Sale of stamps from 6.45 a m to 9 p m

SUB STATIONS

No 1—3 Weld square,: Daniel S Considine, clerk

No 2—45 Linden, Catherine L Ryan, clerk

No 3—133 County, Calvin T Bosworth, clerk

No 4—913 S Water, P Demien Jarry, clerk

No 5—122 Allen, John A McManus, clerk

No 6—396 Kempton, John C Guinn, clerk

No 7—1339 Purchase Stephen B Arnold, clerk

No 8—Cottage corner Durfee Martin C Healey, clerk

No 9—295 Rivet, Joseph C Vieira, clerk

No 10—814 Purchase, E F Nicholson, clerk

No 11—233 Coggeshall, John C Brown, clerk

No 12—274 Cedar, Napoleon Bernard Jr, clerk

No 13— 639 County, Henry T Corson, clerk

No 14—396 Union, Florence M R Jean, clerk

No 15—133 Ruth, Hugh Worden, clerk

No 16—1759 Acushnet av, Ernest H Query, clerk

No 17—849 Kempton, John A Cobb, clerk

No 18—Coggeshall cor Summer, Frank A Mahoney, clerk

No 19—757 Broek av, E G Guilbert, clerk

ACUSHNET POSTAL STATION

Tarkiln Hill road corner Mill road head of river

A R Hambley, clerk in charge

Mail Arrangements— Leaves Acushnet for New Bedford at 8 and 11:25 a m and 6 p m; arrives from New Bedford at 11:00 a m and 4:00 and 8:30 p m

Route No 1, William A Gurney carrier; Route No 2, Abraham L Dillingham carrier; Route No 3 Eugene B Poole, carrier

NORTH POSTAL STATION

1388-1390 Acushnet av

Wilfred Deslandes, supt; John R Ashworth, James H Duerden, Albert J Isherwood, Frank E Johnson, clerks; John P Ferns, Edward F Gero, Levi Hartley, John M Harvey, Charles C Lee, John J McAuliffe, John A Quinn, Edward E Shaw, Dennis A Shea Jr, William C H Smith, Thomas H Tripp, Clinton S Walker, carriers

Office hours from 6:45 a m to 9 p m

Money Order Department from 6:45 a m to 8:30 p m

Sale of Stamps from 6:45 a m to 9 p m

CLIFFORD

3913 Acushnet av

Otis Sisson, postmaster

Mail arrangements—Leavs Clifford at 7:20 a m and 5:20 p m; ar-

rives from New Bedford at 8:50 a m and 6:20 p m

Rural free delivery, Route No 1 Nelson W Gurney

SHAWMUT

1450 Plainville road
Charles B Phillips, postmaster

RATES OF POSTAGE DOMESTIC AND FOREIGN

First class—Letters and all matter sealed so that it cannot be examined without breaking the seal. Postage 2 cents per ounce or fraction for United States (including Hawaii, Porto Rico, Guam, Philippine Archipelago, Tutuila and Canal Zone) Mexico, Canada, Cuba and Republic of Panama, also Shanghai. At least one rate (2 cents) must be prepaid to insure forwarding except to Cuba and Republic of Panama. Postal cards, United States, Cuba, Republic of Panama, Mexico and Canada, 1 cent

Letters and postal cards are forwarded from one postoffice to another without additional postage. Other matter only on prepayment of additional postage.

The use of hand stamps for personal communications, as stamping a receipt or credit on a bill of accounts; price lists with prices in writing, and all matter produced by typewriting constitutes first class matter.

On Postal Cards the left third and on "Post Cards" the left half of the address side as well as the back may be written or printed on, and very thin sheets of paper may be attached to same if they completely adhere thereto.

Second Class—Newspapers and periodicals issued as frequently as four times a year with a legitimate list of subscribers. Postage to other than subscribers, 1 cent for each four ounces.

Third class—Books (printed), circulars, labels, photographs, proof sheets, corrected proof sheets and M S copy accompanying the same, blank checks, drafts, insurance policies and other legal papers, handbills, posters,

and all matter of the same general character. Postage 1 cent, for each two ounces or fraction; full prepayment of postage compulsory. Seeds, cuttings, roots, bulbs, etc., may be forwarded in the mails for the U S with postage prepaid at third class rate, but matter of this nature for Canada must be prepaid at fourth class rate. Date of issue, name of addressee and name of sender may be written on a circular or typographical errors corrected without subjecting it to letter postage. Reproduction from Hectograph, Papyrograph, Electric Pen or other similar process may be sent as third class if mailed at postoffice and in lots of not less than 20 identical copies. The limit of weight, 4 pounds, except single volumes of books to which there is no limit of weight.

Fourth class—"Parcel Post"—Farm and factory products, patterns, address tags, bill heads, letter heads, playing cards, blotting paper unprinted, merchandise, metals, and all other matter not included in the first, second and third classes. Postage 1 cent for each ounce or fraction on parcels weighing 4 ounces or less; on parcels weighing more than 4 ounces the weight is by the pound and varies according to the weight and the distance to be conveyed. Parcel post stamps must be used in either case. Full prepayment compulsory. The limit of weight is 11 pounds. Limit of size 72 inches in length and girth combined. Tags or labels may be attached, marked or numbered for the purpose of description. Parcels must bear the name and address of the sender preceded by the word "from."

All mail matter of the third and fourth classes should be securely wrapped but admit of easy inspection. When matter of a lower class is enclosed with matter of a higher class, the whole package is subject to postage at the higher rate.

Liquids (not vinous, spirituous, ardent or malt) and oils, not exceeding 12 ounces liquid measure, salves, ointments, and articles easily liquefiable and not liable to explode or ig-

nite spontaneously or by shock or jar; also ink-powder, pepper and wooden or papier-machier block or other powder not explosive or poisonous may be forwarded in the Domestic mails when put up in glass bottles or vials strong enough to stand the shock of handling enclosed in a metal tube, not less than three-sixteenths of an inch thick, impervious to liquids, including oils, lined with a cushion of some absorbent material and fastened with a cover so adjusted to make the block or tube watertight or in tin or metal tubes fastened with a lid and placed securely in a wooden block or tube or tube open only on one end, of same thickness and strength as above. On all such packages the sender may write or print his name and address preceded by the word "From" and also the name of the article enclosed.

Unmailable—All packages containing poisons, explosives, substances exhaling bad odor, liquors (vinous, spirituous, ardent or malt), obscene matter of any description, dunning notices on postal cards, and all articles which from their nature are liable to damage the mails or any person handling them.

Canada—All packages of merchandise not exceeding 4 lbs. 6 oz. weight addressed to Canada, if presented for mailing in such form as to be capable of easy inspection, can be forwarded in the mails to the office of address if postage is fully prepaid at the rate applicable to the same in the Domestic mails. Sealed packages, other than letters in their usual and ordinary form, are not allowed to be despatched to Canada, even if postage is prepaid thereon at full letter rates.

Mexico—Matter addressed to Mexico is subject to same rules and conditions as if it were addressed for delivery in the United States, except that articles of merchandise not sent as bona fide trade samples, should be sent by parcels post. Sealed packages other than letters in their usual and ordinary form are not allowed to be despatched to Mexico even if postage is prepaid thereon at full letter rates.

Commercial papers for Canada and Mexico, 5 cents for first 10 oz. or less and 1 cent each additional 2 oz. or less. Limit of weight 4 pounds, 6 oz. and must be unsealed.

Special Delivery—A Special Stamp of the face value of 10 cents attached to an article of mailable matter, in addition to the lawful postage of such article, entitles it to immediate delivery within the carrier delivery limit of any Free Delivery Post Office and within one mile of any other Post Office in the United States. The law permits the delivery by mail of letters bearing only the Special Delivery Stamp, but the ordinary postage due will be collected of the addressee on delivery. Letters from foreign countries bearing United States Special Delivery Stamps are entitled to Special Delivery. If Special Delivery fee is paid by means of ordinary postage stamps, article must be marked "Special Delivery."

The hours within which Special Delivery shall be made in Free Delivery Post Offices, are from 7 a m to 11 p m., unless in special cases otherwise ordered by the Postmaster General. At other post offices the hours are at least from 7 a m to 7 p m and to the arrival of the last mail, not later than 9 o'clock p m.

All letters containing money or valuable articles should be registered to insure their safe delivery. The fee for registration is ten (10) cents additional to regular postage.

Domestic Money Orders—Not exceeding \$2.50, 3 cents; exceeding \$2.50 and not exceeding \$5, 5 cents; exceeding \$5 and not exceeding \$10, 8 cents; exceeding \$10 and not exceeding \$20, 18 cents; exceeding \$20 and not exceeding \$30, 12 cents; exceeding \$30 and not exceeding \$40, 15 cents; exceeding \$40 and not exceeding \$50, 18 cents; exceeding \$50 and not exceeding \$60, 20 cents; exceeding \$60 and not exceeding \$75, 25 cents; exceeding \$75 and not exceeding \$100, 30 cents.

Orders payable in Antigua, Bahama Islands, Barbadoes, Bermuda, British Guiana, British Honduras, Canada, Canal Zone, Cuba, Domenica, Grenada,

da, Jamaica, Martinique, Mexico, Montsera, Nevis, Newfoundland, Philippine Islands, St Kitts, St Lucia, St Vincent, Trinidad and Virgin Islands, are domestic and the fees are the same as for domestic money orders.

International Money Orders—The fees for international money orders payable in Apia, Austria, Belgium, Bolivia, Cape Colony, Costa Rica, Denmark, Egypt, Germany, Great Britain, Honduras, Hong Kong, Hungary, Italy, Japan, Liberia, Luxemburg, New South Wales, New Zealand, Orange River Colony, Peru, Portugal, Queensland, Russia, Salvador, South Australia, Switzerland, Tasmania, the Transvaal, Uruguay and Victoria, are as follows: 1 cent to \$2.50, 10 cents; \$2.51 to \$5.00, 15 cents; \$5.01 to \$7.50, 20 cents; \$7.51 to \$10.00, 25 cents; \$10.01 to \$15.00, 30 cents; \$15.01 to \$20.00, 35 cents; \$20.01 to \$30.00, 40 cents; \$30.01 to \$40.00, 45 cents; \$40.01 to \$50.00, 50 cents; \$50.01 to \$60.00, 60 cents; \$60.01 to \$70.00, 70 cents; \$70.01 to \$80.00, 80 cents; \$80.01 to \$90.00, 90 cents; \$90.01 to \$100.00, \$1.00.

The fees for international money orders payable in Chili, France, Algeria and Tunis, Greece, Netherlands, Norway and Sweden, will be as follows: 1 cent to \$10.00, 10 cents; \$10.01 to \$20.00, 20 cents; \$20.01 to \$30.00, 30 cents; \$30.01 to \$40.00, 40 cents; \$40.01 to \$50.00, 50 cents; \$50.01 to \$60.00, 60 cents; \$60.01 to \$70.00, 70 cents; \$70.01 to \$80.00, 80 cents; \$80.01 to \$90.00, 90 cents; \$90.01 to \$100.00, \$1.00.

Foreign—Canada, Mexico, Porto Rico, The Philippines, Hawaii, Guam, Tutuila, Shanghai, China, Cuba, Canal Zone, and Republic of Panama, not included. Rates of postage for letters, 5 cents per ounce or less and 3 cents for each additional ounce or fraction; Great Britain, Ireland and Newfoundland, 2 cents per ounce or fraction; Germany, 5 cents for first ounce or less and 3 cents for each additional ounce or fraction, if for forwarding via England or France; two cents per ounce or fraction if forwarded by direct sea conveyances;

printed matter, 1 cent per 2 oz. or fraction; size of package limited to 18 inch cube, or in form of a roll 30 inches long by 4 inches in diameter; limit of weight, 4 pounds, 6 ounces. Commercial papers (Canada and Mexico included) 5 cents for 10 ounces or fraction and 1 cent for every additional 2 ounces; weight of package missable bona fide trade samples of merchandise, 2 cents for first 4 ounces or less and 1 cent for each additional 2 ounces or fraction thereof; limit of weight is 12 ounces; limit of length is 12 inches; breadth 8 inches; depth 4 inches.

Postal cards 2 cents; postal cards with paid answer, 4 cents.

Registry fee, 10 cents.

PARCELS POST.

Parcels may be sent by mail accompanied by a Customs Declaration to the following countries:

Australia, Austria, and certain Austrian post offices in Turkey, Bahamas, Belgium, Bolivia, Barbadoes, Brazil, Caicos Islands, Chili, Colombia (U S of), Costa Rica, Curacao, Danish West Indies, Germany, and German P O's in Africa and China, British Guiana, Dutch Guiana, Guatemala, Haiti, Honduras (British and Republic of), Hungary, Hong Kong, Jamaica, Japan, Leeward Islands, Mexico, Nicaragua, Newfoundland, New Zealand, Norway, Panama, Sweden, Salvador, San Domingo, Bermuda, Ecuador, Turks Island, Trinidad, Tobago, United Kingdom of Great Britain and Ireland, Venezuela, Windward Islands, Peru, Denmark, France, Italy, and Italian P O's in Africa and Turkey, Uruguay, Netherlands, China, (parts of) and Korea (via Japan).

Rate for one pound or less and each additional pound or fraction 12 cents.

An additional charge of 5 cents or its equivalent is made on the delivery of each package by parcels post from Austria, British Guiana, Bermuda, Brazil, Curacao, Ecuador, the Windward Islands, Newfoundland, Trinidad, Chili, Germany, Guatemala, Hungary, Mexico, Nicaragua, New Zealand, Venezuela, Bolivia, Haiti, Hong Kong, Japan, Dutch Guiana, Norway, Sweden, Belgium, France, Italy, Panama, Netherlands, Uruguay, Hondu-

ras (Republic of), Great Britain, Ireland, Australia, Denmark and Peru.

From Danish W I, there is a maximum charge of 10 cents, and from other parcels post countries the delivery charge is 1 cent for each 4 ounces or fraction thereof, minimum limited to 4 pounds, 6 ounces. Ad-

Limit of weight is eleven pounds except to certain places in Mexico, to which it is 4 pounds, 6 ounces.

Limit of size is 3 ft. 6 in. long and 6 ft. length and girth combined, except to U S of Colombia, and Mexico, to which the limit of length is 2 ft. and girth 4 ft.

Value limited for Ecuador to \$50.

Value limited for Japan and parts of China, via Japan, to \$80.

Any person wishing to withdraw a letter after having mailed it should make immediate application to the postmaster and in case the letter has not been forwarded, it will be returned, if the letter has been forwarded, he can request the postmaster to take up the matter of return through the second assistant P M General (Division of Foreign Mails)

Washington, D. C., the owner of the letter paying charges incurred. Great Britain and the British Colonies (except the Union of South Africa, Southern Rhodesia, Antigna, Bahamas, Barbaods, Ceylon, Gold Coast, British Guiana, Jamaica, Zanzibar and the Australasian Colonies) including Canada and British India; also Haiti, the Dominican Republic, Colombia and the French Establishments in Oceania do not allow senders of articles to withdraw them from the mails or change their address.

CHURCHES AND MINISTERS ADVENT

SECOND ADVENT, Sycamore cor Emerson—Rev Willis G Brown, pastor; Fred S Stanton, clerk George L Howland, treas

SEVENTH DAY ADVENTIST—Willow corner Bullock—F H Tripp, elder

SEVENTH DAY ADVENTIST—806 Belleville av—Rev Frank J Gonsalves, pastor

BAPTIST

CALVARY BAPTIST CHAPEL, Cedar Grove st—Paul N Cayer, pastor
ELIM SWEDISH BAPTIST, Middle near County—Rev Antone A Anderson, pastor; Hulda M Larson, sec; Arthur M Larson, treas

FIRST BAPTIST, William above Sixth—Rev Gibbs Braislin, pastor; Jesse F Barlow, moderator; William W Leach, clerk; Charles S Coombs, treas

IMMANUEL BAPTIST, Acushnet av corner Nash rd—Rev Harry E Hinkley, pastor; Earl Bowen, clerk; Allan Bessey, treas

NORTH BAPTIST, Merrimac cor County—Rev Nathan Bailey, pastor; George Hutehins, clerk; John R Ashworth, treas

PORTUGUESE BAPTIST MISSION, Thompson corner Crapo—Rev F C B Silva, pastor

SOUTH BAPTIST, Broek av opp Mott—pastor

UNION BAPTIST, cor Cedar and Court—Rev _____ pastor; James H Magnett, clerk; Daniel F Turner, treas

CHRISTIAN

NORTH CHRISTIAN, Purchase corner Middle—Rev Frank H Peters, pastor; George B Stafford, treas; William Garthley, clerk

PLAINVILLE CHRISTIAN — no settled pastor

SOUTH CHRISTIAN, Bonney corner Sherman—no settled pastor

SPRUCE STREET CHRISTIAN, Spruce corner Smith

CONGREGATIONAL

FIRST CONGREGATIONAL, Acushnet av, Lund's Corner—Rev H E Oxnard, pastor; Frederick B Hawes, clerk and treas

NORTH CONGREGATIONAL CHURCH AND SOCIETY, Purchase corner Elm—Rev Frank E Ramsdell, pastor; Z R Pinault, clerk church; Jonathan Jones, treas

TRINITARIAN, Purchase corner School—Rev Fletcher D Parker, pastor; Clifton W Bartlett, sec; J Franklin Briggs, treas

EPISCOPAL

GRACE, County corner School—Rev Percy Gordon, pastor; 372 County

ST ANDREWS, Belleville road near Acushnet av—Rev H E Edenburg, rector; F Herbert Roscow, clerk; Richard Russell, treas

ST JAMES, County cor Linden—Rev Ivan C Fortin, pastor; William Whittaker, Studley rd, clerk; Edward Rowland, 1015 Purchase, treas

ST MARTIN'S, County cor Rivet—Rev Raymond H Kendrick, rector; John O Earnshaw, clerk; Walter Keighley, treas

EVANGELICAL

FIRST EVANGELICAL, Mill cor Newton—Rev L W Malcolm, pastor; Arthur Fisher, treas

LATTER DAY SAINTS

REORGANIZED CHURCH OF JESUS CHRIST, Bourne cor Thompson—pastor supplied

LUTHERAN

ST JOHN'S GERMAN LUTHERAN, 296 Kempton corner Summer—Rev Harry Reumann, pastor; Adam Wunschel, pres, 172 Bonney st; August Meyer, treas, 337 Davis; Peter J Hildmann, treas

METHODIST EPISCOPAL

ALLEN STREET METHODIST EPISCOPAL, Allen corner County—Rev Hartley A Rideway, pastor; Albert Winterbottom, treas

BETHEL AFRICAN METHODIST EPISCOPAL, Kempton opp Chestnut—Rev D Ormonde Walker, pastor; Robert Kidd, clerk

ZION A M E, Elm next Cottage—Rev S W Welles, pastor

COUNTY STREET METHODIST EPISCOPAL, County cor Elm—Rev Andrew J Coultas, pastor; Francis N Howes, rec steward and treas

FIRST PORTUGUESE METHODIST EPISCOPAL, 203 S Second—Rev William H Moseley, pastor; Mrs Alice P Moseley, rec steward

SECOND METHODIST EPISCOPAL, Purchase south of Walnut—Rev Willard O Nuzum, pastor; Frederick Puckering, treas; Joseph T Timperley, rec steward

HOWARD METHODIST EPISCOPAL, Kempton cor Rockdale av—Rev Royal W Brown, pastor; John H Aindow, treas; Edward McManus, see

METHODIST EPISCOPAL PORTUGUESE MISSION, 203 S Second;

William H Moseley, pastor; Alice P Moseley, rec steward;

PLEASANT STREET METHODIST EPISCOPAL, Pleasant corner Sycamore—Rev W S MacIntire, pastor; George W Paine, rec steward; F Milton Potter, see

METHODIST EPISCOPAL MISSION, 909 Brock av

WESLEY METHODIST EPISCOPAL, 229 Phillips av—Rev Orion L Griswold, pastor

PRESBYTERIAN

FIRST PRESBYTERIAN, 523 County—Rev Lester M Conrow, pastor; John H Hope, clerk of trustees; Jeremiah Irwin, clerk of session; Robert McLeod, treas

PRIMITIVE METHODIST

FIRST PRIMITIVE METHODIST, Weld near Pleasant; Rev John T Barlow pastor; John Swindlehurst, clerk; William Johnson, treas

SOUTH PRIMITIVE METHODIST, County near Thompson—Rev Charles H Kershaw, pastor; Robert Anderson, clerk; J F Griffith, treas

ROMAN CATHOLIC

OUR LADY OF THE IMMACULATE CONCEPTION, cor Diman and Earle—Augusto J Taveira, pastor; Joaquin A Fortuna, asst

CHURCH OF THE SACRED HEART, Summer corner Robeson—Rev O Valois, pastor; Rev Victor O Masse, and Rev Arthur Gagnon, asst pastors

HOLY ROSARY, Acushnet avenue—Henry J Mussley, pastor

MT CARMEL, Rivet cor Bonney—Rev Antonio P Viera, pastor; Rev Lawrence George and Rev Jose A Aparicio, assts

OUR LADY OF PERPETUAL HELP, N Front near Coggeshall—Rev Hugo Dylla, pastor

ST ANNE'S, Ruth cor Brock av—Rev Napoleon A Messier, pastor

ST ANTHONY, Acushnet av cor Bullard—Rev L A Marchand, pastor

ST BONIFACE, Coggeshall corner Purchase; Rev Nicholas Fett, pastor

ST HEDWIGS, Delano cor S Second—Rev Francis A Mrozinski, pastor

ST HYACINTH, Rivet near County—Rev Arthur Savoie, pastor; Rev Francis Gagne, asst

ST JAMES, County near Rockland—Rev Henry Noon, pastor

ST JOHN THE BAPTIST, County cor Wing—Rev John B de Valles, pastor, Rev Joseph B Amaral, curate

ST JOSEPH'S Acushnet av corner Duncan—Rev Jovite Chagnon, pastor

ST KILLIAN'S Davis corner Bowditch—Rev James J Brady, pastor; Rev Michael V McDonough, asst pastor

ST LAWRENCE, County cor Hillman—Rev Hugh J Smyth, pastor; Rev Henry F Stanton, Rev Charles R Smith, assts

CHURCH OF THE HOLY NAME, County corner Studley—Rev James M Coffey, pastor; Rev James R Burns, Rev John E Laughlin, assts

OUR LADY OF THE ASSUMPTION, 368 S Water—Rev Stanislaus Bernard, pastor

UNITARIAN

FIRST CONGREGATIONAL SOCIETY, Union corner Eighth—Rev William G Geoghegan, pastor

UNITY HOME, 99 Tallman—Rev Louis H Buckshorn, pastor

UNIVERSALIST

UNIVERSALIST, William near Eighth—Rev Howard Charles Gales, pastor; Arma B Crowell, treas

MISCELLANEOUS DENOMINATIONS

CANNONVILLE CHAPEL, Kempton corner Rockdale avenue—no settled pastor

CHURCH OF GOD AND SAINTS OF CHRIST, Middle near Cedar—Rev Howard L Chase, pastor, 7 Sullivan; Virginia Athaley, treas; Evelyn R Chase, sec

TRINITY CHURCH HOME—B B Winslow, pres; H K Milliken, clerk; A C Howland, treas; meet second Wednesday each month at 3 p m except August

CLIFFORD UNION CHAPEL ASSOCIATION, Acushnet avenue near Braley road—no settled pastor

FIRST CHURCH OF CHRIST (SCIENTIST), County cor Mill—Alicie B Taber, first reader; George W Holbrook, second reader; Helena A Long, clerk; David P Valley, treas; reading room 222 Union; open daily from 11 a m to 5 p m; Wednesdays

from 11 a m to 7:45 p m Saturdays from 11 a m to 9 p m

FIRST SPIRITUAL HARMONY CHURCH, 1656 Purchase—John Meal, 126 Whitman, pres; Sarah M Meal, sec; Edith Whither, treas

HEBREW SYNAGOGUE, 51 Howland

HEBREW SYNAGOGUE, Leuatti Hatzedek; 334 First

HOME GOSPEL MISSION, rear 332 Kempton

PENTACOSTAL CHURCH OF THE NAZARENE—Rev Frederick W Domina, pastor; corner Kempton and Cottage

ROCKDALE FREE CHAPEL ASSOCIATION, Chapel Hathaway rd—pastor supplied

SALVATION ARMY, 279 Acushnet av—Edith M Fogg, capt; E W Clark, adjt

SALVATION ARMY INDUSTRIAL HOME, 10 Spring—G C Laureston, capt

SEAMEN'S BETHEL, 15 Bethel—Rev Charles S Thurber, chaplain Olin S Paine, sec; Waltham C Hathaway, treas

SHAWMUT CHURCH, pastor supplied

SOCIETY OF FRIENDS, Meeting house on Spring between S Sixth and Seventh—William Thompson, Susan T Thompson, ministers; Frederic Taber, 78 Hawthorn, clerk; Sarah D Holmes, 26 Seventh, treas

MASONIC

EUREKA LODGE, A F & A M—John A Stitt, W M; Daniel W Cory, sec; Elisha H Fisher, treas; regular communications first Friday of each month at Masonic bldg, Union corner Pleasant

STAR IN THE EAST LODGE—Philip H Crandon Jr, W M; William M Thorup, treas; Walter P Morton, sec; regular communications first Monday of each month at Masonic bldg, Union corner Pleasant

ADONIRAM R A CHAPTER—Ernest J Haydon, E H P; Damon W Rice, sec; Zac C Dunham, treas; regular convocations first Wednesday of each month at Masonic building, Union corner Pleasant

NEW BEDFORD COUNCIL OF ROYAL AND SELECT MASTERS—Ernest J Haydon, T I M; Charles S Coombs, recorder; E Stanley Swift, treas; regular meetings first Tuesday of each month except July and August, at Masonic bldg, Union corner Pleasant

SUTTON COMMONDERY NO 16 K T—E Stanley Swift, E C; Damon W Rice, recorder; Zac C Dunham, treas; regular conclaves first Thursday of each month at Masonic bldg, 558 Pleasant

UNION LODGE NO 7 F & A M—James H Magnett, W M; Charles F Pierce, S W; William J Knox, treas; Frederic S Munroe, sec; regular communications first Monday of each month at 21 N Second

ST MARK'S CHAPTER NO 5 HOLY ROYAL ARCH MASONS—Joseph S Webster, H P; Charles F Pierce, sec; meet third Monday of each month at 21 N Second

THOMAS DALTON COMMANDERY NO 7, K T; James H Magnett, E C; Joseph S Webster, recorder; Isaiah C Dade, treas; regular conclaves fourth Monday of each month at 21 N Second

ORDER OF THE EASTERN STAR

DARTMOUTH CHAPTER NO 106—Constituted April 24, 1907—Mrs Jessie S Brightman, W M; Mrs Caroline F Austin, sec; Mrs Harriet S Potter, treas; meet second and fourth Wednesdays of each month at Duffs hall

J W HOOD CHAPTER NO 20—Mrs Angie Magnett, W M; Miss Ida V Lee, sec; Mrs Estella Knox, treas meet fourth Friday of each month at 21 N Second

NEW BEDFORD CHAPTER NO 49—Constituted Nov 20, 1895; Ellen C Sweeney, W M; Caroline F Austin, sec; Mrs Harriett S Potter, treas; meet first and third Wednesdays of each month at Duffs bldg, Pleasant st

LOYAL KNIGHTS AND LADIES

COURT THEMIS NO 6—Meet second Tuesday of each month at G A R hall Pleasant

ODD FELLOWS

CANTON NEW BEDFORD NO 42 PATRIARCHS MILITANT—Instituted April 22, 1895; Reduced April 22 1891; meet first and third Wednesdays of each month at Duff bldg

ANNAWAN EMCAMPMENT NO 8 I O O F—meet second and fourth Thursday of each month at 628 Pleasant

UNITY ENCAMPMENT NO 38 I O O F—meet first and third Tuesdays of each month at Pacific hall, Purchase corner William

ACUSHNET LODGE NO 41, Instituted April 11, 1844; George W Norton, N G; Frederick F Ellis, rec sec; Anderson H Swift, treas; meet every Tuesday evening at Odd Fellows' bldg

VESTA LODGE NO 166—Instituted February 1874; meet every Monday evening at Pacific Hall, Purchase corner William

PACIFIC LODGE NO 123—Henry G Taber, N G; Ralph H Crocker, sec; W Emery Hathaway, treas; meet every Wednesday evening at Odd Fellows Asso bldg, Kempton cor Foster

STELLA REBEKAH LODGE I O O F NO 46—meet first and third Thursday evenings of each month at Odd Fellows' bldg 628 Pleasant

USHER REBEKAH LODGE I O O F NO 114—meet second and fourth Mondays of each month at Odd Fellows' hall

JOSEPH YORK REBEKAH LODGE I O O F NO 157—Olive Shurman, N G; Mrs Julia A Buffington, sec; Mrs Mary E Vogel, treas; meet second and fourth Fridays of each month at cor Kempton and Foster

MANCHESTER UNITY

CONSULATE COMMANDERY—Enoch Gardner, pres; Charles Sykes, scribe; Levi Pemberton, treas; meet bi-monthly

LOYAL ALPHA LODGE NO 6463—Instituted October, 1881; Joseph Isherwood, N G; Nelson L Pike, sec; Levi Pemberton, treas; meet first and third Fridays of each month at Redmen's hall

LOYAL OMEGA LODGE NO 15—Mrs Minnie Sharples, N G; Mary Kay 118 Hathaway, sec; Ida E Sutcliffe,

treas; meet first and third Mondays of each month at Duff bldg

LOYAL PRIDE OF NEW BEDFORD LODGE NO 7091 M U—Howarth Taylor, N G; Walter Sterling, sec; Fred Mercer, treas; meet second and fourth Fridays of each month at Labor Temple

AMERICAN ORDER OF FORESTERS OF AMERICA

COURT LUSITANO NO 215—meet second and fourth Tuesdays of each month at Monte Pio hall

COMPANIONS OF THE FOREST

GOOD HOPE CIRCLE NO 492—meet second and fourth Wednesdays of each month at Jenney's hall

ANCIENT ORDER OF HIBERNIANS

DIVISION NO 7—meet first and third Sundays of each month at Downey's hall

DIVISION NO 9—meet first and third Mondays of each month at Dawson's bldg, Linden cor Purchase

LADIES AUXILIARY OF DIVISION NO 6, A O H—meet second and fourth Monday evenings at A O H hall, Linden

ANCIENT ORDER OF UNITED WORKMEN

CENTURY LODGE, NO 101—William J Abrams, M W; Thomas C Holmans, sec; L W S Tripp, treas; meet first and third Tuesdays of each month at Red Men's hall

BENEVOLENT AND PROTECTIVE ORDER OF ELKS

NEW BEDFORD LODGE NO 73; Instituted November 22 1887—Everett L Marchant, E R; Edward C Perry, E L K; Conrad C Tessier, E L K; Albert B MacKinstry, E L K; John McBride, sec; Walter S MacPhail, treas; meet every Tuesday from Oct 1st to June 1st at Elks' hall, 858 Purchase

FRATERNAL ORDER OF EAGLES

NEW BEDFORD AERIE NO 647 William Michell, Worthy pres; Frank Boswell, Worthy vice pres; William Burt, Worthy rec sec; Thomas E Norton, Worthy fin sec; Anthony M Linia Jr, Worthy treas; meet second and fourth Mondays of each month at Eagles hall, 100 High

FRATERNAL ORDER OF TIGERS

NEW BEDFORD JUNGLE NO 25—William C DeMello Jr, R T, G A Mitchell, sec; Lester M Austin, treas; meet second and fourth Thursdays of each month at Oliver bldg

GRAND ARMY OF THE REPUBLIC

WILLIAM LOGAN RODMAN POST NO 1—Organized Oct 4, 1886; meet every Wednesday evening at Post hall 736 Pleasant

R A PIERCE POST NO 190—Organized May 28, 1888; Thomas J Gifford, com; George P Macomber, adjt; James W Hervey, Q M; meet every Monday evening at R A Pierce Post hall, 71 William

SONS OF VETERANS

JOHN H CLIFFORD CAMP NO 150—Rufus A Soule Jr, com; William B Cobb, sec; Robert S Weaver, treas; meet every Thursday evenings at 71 William

JOHN A HAWES CAMP NO 35—Charles F Dennison, com; Henry W Hammond, sec; Nathan Johnson, treas; meet every Tuesday evening at 734 Pleasant

LADIES AUXILIARY of the John A Hawes Camp No 35 S of V—Mrs Minnie Taber, pres; Eva M Barnett, sec; Mrs Cora E Colyar, treas; meet first and third Wednesdays of each month at Temperance hall, 97 William

WOMEN'S RELIEF CORPS

WILLIAM LOGAN RODMAN CORPS NO 53 Auxiliary to Post No 1, Instituted Sept 11, 1875—Ida R Janell, pres; J Ella Card, sec; Jennie L Topham, treas; meet every Thursday evening at G A R hall 736 Pleasant

R A PIERCE CORPS NO 95 Auxiliary to R A Pierce Post No 190, Instituted Jan 13, 1891—Mrs Elizabeth P Sawyer, pres; Miss E R Bartlett, sec; Mrs Lydia A Kempton, treas; meet second and fourth Fridays of each month at R A Pierce Post hall, 71 William

IMPROVED ORDER OF RED MEN SCIPPICAN TRIBE NO 77, Organized June 28, 1888 — — Walter D

Hathaway, sachem; _____, C of R; Charles A Cunningham, C of W; Edwin B Powers, K of W; meet Monday evenings at Red Men's hall, 153 Union; July and August second and third Mondays

DEGREE OF POCAHONTAS

LUEKA COUNCIL NO 37; Mrs Mabel L Russell, P; Mary E Spencer, K of R; meet first and third Wednesdays of each month at 153 Union

O U A M

ACUSHNET COUNCIL NO 6—Franklin M Darling, C; Marcellus P Bonney, sec; Thomas H Tripp, treas; meet first and third Mondays 772 Pleasant

U O R M

HUMBOLDT LAGER NO 47—Edward C Goddune, prophet; William Butz, kanzler; G A Schneider, treas; meet first and third Tuesdays of each month at Red Men's hall, 81 Elm

NASHAWENA TRIBE NO 99—Austin Fowler, sachem; Arthur W Sharples, C of R; A G Herbert, K of W; meet every Tuesday evening at 987 Acushnet av

NONQUITT TRIBE NO 80—George W Noyes, sachem; Albert C Johnson, C of R; meet every Thursday at William cor N Second; July, August and Sept first and third Thursdays

POTOMSKA STAMM NO 182—Frank Fichtenmeyer, chief; Edward Goddune, sec; Martin P Fichtenmayer, treas; meet second, fourth and fifth Tuesdays of each month at 149 Elm

I B AND P ORDER OF ELKS OF THE WORLD

WILLIAM H CARNEY LODGE, NO 200—Arthur T James, E R; William E York, sec; Isaiah C Dade, treas; meet second and fourth Mondays of each month at 133 Union

INDEPENDENT ORDER OF BRITH ABRAHAM

NEW BEDFORD LODGE NO 304—meet first and third Sundays of each month at Temperance hall, 97 William

DAUGHTERS OF POCAHONTAS
MASS STAMM NO 11 P D—Rosaline Schoene, pres; Pauline Krumbholz, sec; Katherine Oswald, treas; meet second and fourth Wednesdays of each month at 149 Elm

KNIGHTS OF COLUMBUS

McMAHON COUNCIL NO 151, Instituted Feb 23, 1896—Dr J J McKenna, G K; Michael J Sheehan, D G K; William H Loughlin, fin sec; T Sidney Fay, rec sec; Dr Fred J Hoye, treas; meet second and fourth Mondays of each month at K of C hall 968 Purchase

KNIGHTS OF MALTA

PURITAN COMMANDERY NO 231, Instituted August 1897—Henry S Gorner, 85 Topham, S K C; William S Cushing, S K rec; Charles F Smith, S K treas; meet first and third Wednesday evenings of each month at 100 High

KNIGHTS OF PYTHIAS

UNION LODGE NO 7, Instituted Jan 20, 1886—meet second and fourth Thursday of each month at 157 Union

L . O . O . M

NEW BEDFORD LODGE NO 1914, Organized 1912—Francis H Nelson, diet; Isaiah C Wagner, vice diet; Clarence Harding, sec; Basil V Fisher, treas; meet second and fourth Thursday evening at Moose hall 16 N Sixth

MASSACHUSETTS CATHOLIC ORDER OF FORESTERS

JOHN BOYLE O'REILLY COURT NO 79, Instituted Jan 1891—meet first Wednesday evening of each month at Weavers' hall

COURT WINDHORST NO 133—William Hettinger, C R; Alfred Runtz, sec; Andrew P Lang, treas; meet fourth Sunday of each month at Red Men's hall, 85 Elm

N E O P

BAY STATE LODGE NO 59—F S Spooner, warden; Frederick F Ellis, sec; Waldo A Sutherland, treas; meet first and third Mondays of each month at Cornell bldg

UNION FRATERNAL LEAGUE

ST ANTONE ASSEMBLY NO 227

—Azarie Chaille, pres; Aurore B Chaille, sec; Napoleon Morin, treas; meet second Thursday of each month at C M B A hall, Hacienda bldg, Acushnet av near Cedar Grove

I O G T

LIBERTY LODGE NO 48—Sarah E Macomber, C T; George S Bowen, sec; Walter S Thomas, treas; meet every Friday evening at Cornell hall, 736 Pleasant

ORIENT LODGE NO 173—Addie L Brownell, C T; Lillian R Baker, sec; Louis C Hayes, treas; meet every Friday evening at Jenney's hall, 768 Pleasant

ROYAL ARCANUM

OMEGA COUNCIL NO 683—Joseph L Forrester, 3rd, regent; John H Barrows, sec; William F Farrar, treas; Frank W Davis, collector; meet first and third Thursday of each month at Eagles hall, High st

SONS OF ST GEORGE

GORDON LODGE NO 172, Instituted March 1885—Charles Boardman, W pres; William Donley, W sec; Richard Thatcher (Fairhaven), treas; meet first and third Friday of each month at 740 Pleasant

TEMPERANCE SOCIETIES

ACUSHNET DIVISION NO 87 S of T—meet every Tuesday evening at Temperance hall, 837 Purchase

CHRISTIAN TEMPERANCE UNION—meet Sundays and Thursdays at 15 Bethel

MILITARY ORGANIZATIONS

4TH COMPANY COAST ARTILLERY CORPS, M V M—John A Stitt, capt; meet every Tuesday evening at State Armory, Sycamore cor Pleasant

E CO, BRITISH VETERANS ASS'N—meet first, second and third Thursdays of each month at 746 Pleasant

COMPANY G Mass Naval Brigade, Organized Nov 28, 1892—meet every Wednesday at State Armory

CLUBS

ARBEITER LEIDERTAFEL SOCIETY, 14 Adams—Francis Lang,

pres; John Bear, sec; Lawrence Buseh, fin sec; Joseph Hammersmith, treas

CITIZENS SOCIAL AND EDUCATIONAL CLUB, 538 N Front—James Feega, pres; Benjamin Bramwell, vice pres; Joseph Harrison, treasurer; George H Hancock, sec; meet every Sunday morning at 10.30

COUNTRY CLUB OF NEW BEDFORD MASSACHUSETTS Grounds and Club House, Smith's Mills, North Dartmouth
Incorporated 1902

President—Charles W Clifford
Secretary—Henry S Knowles
Treasurer—Henry S Knowles
Governing Board—John T Bullard, Charles W Clifford, William E Hatch, Charles S Kelley Jr, Richard Knowles, William A Robinson Jr, Frederick D Stetson, Henry W Taber, William F Williams, Benjamin B Barney, Rodolphus A Swan

Annual meeting last Saturday in October at such place Governing Board shall determine

CRESCENT ATHLETIC CLUB, 215 Sawyer—Meet first and third Sundays of each month

DARTMOUTH CLUB, 246½ Union cor Sixth—William A Tucker, pres; Z E Booth, treas; Laurence H Barney, sec; directors' meetings second Monday of each month

DREADNAUGHT SOCIAL CLUB, 299 Dartmouth—M A Fernandes, pres; George Robbins, sec; George Perry, treas; meet Sunday evenings

HATHAWAY'S PORTUGUESE CRICKET CLUB, 207 So Water—Meet first Sunday of each month

LUZITANO CLUB, 100 Acushnet avenue

MERCHANTS CLUB, 128 Union—Albert M Russell, pres; C C Pierce, sec; O N Swift, treas

NEW BEDFORD ASSOCIATES—Allerton Delano, pres; Byron Briggs, vice pres; George W G Poole, treas and trustee; Everett H Taber, sec; meetings the third Saturday in every month at such place as agreed upon by the pres and the sec

NEW BEDFORD FIREMEN'S RELIEF CLUB—Organized April 19, 1892—James T Wing, pres; George H Baylies, vice pres; Joseph C Forbes,

sec; Ambrose F Merchant, treas; meet on call at Central Fire Station, Purchase st

NEW BEDFORD POWER BOAT CLUB, E French av, foot of Butler—Herbert Heaton, com; Fred Bradley, sec; William Heaton, treas

NEW BEDFORD RELIEF CLUB NO 1—William Bamford, pres; Frank Habicht, sec; Fred S Spooner, treas; Annual meeting first Friday in Oct

NEW BEDFORD YACHT CLUB, New Bedford Harbor, Padanaram Harbor—Organized March 16, 1877; incorporated Jan 25, 1878; annual meeting first Wednesday in February

ODD FELLOWS' RELIEF CLUB NO 1—Meet at Odd Fellows' bldg Pleasant cor William; annual meeting first Friday in October

PAINT AND CLAY CLUB—Harry Chadwick, pres and treas; William H Skiff, sec; meet first Saturday of each month at 7 William

PASKAMANSETT GUN CLUB—10 William

PEACE AND HARMONY SOCIAL CLUB, 1-2 Meaney bldg, S Water—meet first and third Mondays of each month

PLYMOUTH CLUB, 21 Masonic bldg, Pleasant—Joseph R Glennon, pres; Michael C Austin, sec; Paul V Murphy, treas; annual meeting last Thursday of January

POLISH-AMERICAN UNITED CLUB, r 297 Cedar Grove—John A Gauron, pres; Stanislaw Wyzga, sec; John Babiesh, treas; meet first Monday of each month

SAKOL POLSKI BRANCH 190—W Ardent, pres; S J Kozlowski, sec; J Wroblinski, treas; meet second Saturday of each month at Polish hall, N Front corner Kenyon

BEEHIVE SOCIAL CLUB—Thos Moseley, pres; Louis Newby, vice pres; Charles Sharpe, sec and treas; meet first Wednesdays of each month at room 2 Federation bldg

PORTUGUESE REPUBLICAN CLUB, 25 Arcade bldg

ROCHAMBEAU SOCIAL CLUB, 418 S Front—Amedee Desjardins, pres; Adelard Langlois, sec; Napoleon Fournier, treas; meet first Tuesday of each month

SOUTH BRISTOL FARMERS' CLUB, 628 Pleasant — Elmer Poole, pres; Allen Russell Jr, sec; John A Russell, treas; meet fortnightly during winter at Duff bldg

SOUTH END SOCIAL CLUB, 44 Rivet; board of directors meet once a week

SUMNER CLUB, Cedar cor Kemp-ton—yearly meeting second Tuesday in January

TREMONT ATHLETIC CLUB, 267 Sawyer — Alfred Fregnault, pres; Philip Prefontaine, sec; Joseph A Dion, treas; meet first Tuesday and last Sunday of each month

WAMSUTTA CLUB, 435 County—Organized May 28, 1866, chartered April 4, 1880—William R West, pres; Clifton W Bartlett, sec; William S Cook, treas; meet last Tuesday of each month

WARD ONE SOCIAL AND LITERARY CLUB, Purchase cor Penniman—Hugh A Dugan, pres; Henry J Arkinson, vice pres; Thomas J McCarthy, sec; Richard Manning, treas; meet first Wednesday of each month

WASHINGTON SOCIAL AND MUSICAL CLUB, W French av cor Cove—Abraham Murgatrovd, pres; William P Matthews, sec; Lawrence Cocking, treas; meet third Thursday of each month

WORKINGMEN'S CLUB, 69 Bowditch—Alfred Yates, pres; John Drinkwater, treas; Fred Hodson, sec; meet third Thursday of each month; directors meet every Tuesday night

SOCIETIES

AMALGAMATED SHEET METAL WORKERS LOCAL 289—J H Pimington, sec; Earl F Lovejoy, sec and treas; meet second fourth Mondays of each month at Labor Temple
AMERICAN FEDERATION OF MUSICIANS, LOCAL 214—Arthur J Parry, pres; E M Latimer, sec; Chas F Trull Jr, treas; meet first Sunday of each month at Oliver bldg

AMERICAN FLINT GLASS WORKERS LOCAL 17—James J Joslin, sec; meet first and third Tuesday of each month at 746 Pleasant

AMERICAN FLINT GLASS WORKERS LOCAL 113—Herbert C Wehoskey, pres; Charles C Wilcox,

sec; Maurice Cayton, fin sec; meet first and third Mondays of each month at Clan McFarlane hall

ANIMAL RESCUE LEAGUE—36 Hillman—Edward Stone, mgr

BAKERS NO 95—Joseph B Holmes, bus agt; meet second and last Saturdays of each month at German hall, Adams st

BARTENDERS' LOCAL UNION NO 100—R R Foutter, pres; M H Sullivan, fin sec; meet first and third Sundays of each month at Purchase cor Linden

BOHEMIAN SLAVONIAN BENEVOLENT SOCIETY; Organized 1901—Emanuel Walecka, pres; Luke Broshek, sec; meet every Monday at 146 Bowditch

BOOT & SHOE WORKERS NO 238—C H McKenna, pres; Peter F Mulkeri, sec; O F Hackett, treas; meet second Thursday of each month at Eagles hall High st

BOOT AND SHOE WORKERS LOCAL 243—George McCarthy, sec; meet second Monday of each month at Labor temple

BOTTLERS NO 224—William J Hunter, 93 Belleville road, pres; John J Toomey, sec; Michael J Hurley, treas; meet second and fourth Thursdays of each month at German Club hall

BREWERY WORKMEN OF AMERICA, LOCAL NO 197—meet second Tuesday and last Monday of each month at 14 Adams

BRICKLAYERS' AND PLASTERERS UNION NO 39—Walter E Barnes, pres; John Pieraccini, sec; James H Murkland, treas; meet every Wednesday evening at Olivier bldg

CALEDONIAN LODGE—Joseph Wilson, chief; William T Monerief, clerk George MacAuley, treas; meet first and third Thursdays of each month at Jenney's hall, Kempton cor Pleasant

CARDERS' ASSOCIATION, NO 36, Instituted 1893—James H Simpson, sec; meet second Tuesday of each month at 832 Purchase

CARPENTERS' AND JOINERS' NO 1021—Meet every Monday evening at 384 Acushnet av

CARPENTERS' AND JOINERS' UNION NO 1287—William Nelson, sec; meet every Tuesday evening at 384 Acushnet av

CARPENTERS' AND JOINERS' UNION NO 1733—Meet first and third Fridays of each month at 384 Acushnet av

CENTRAL LABOR UNION—Meet second and fourth Fridays of each month at 746 Pleasant

CHARITY ORGANIZATION SOCIETY OF NEW BEDFORD, 12 Market—Frederic H Taber, pres; John H Clifford, clerk; Vincent Francis, treas; meet fourth Tuesday of each month; office 12 Market

COTTON WEAVERS' PROTECTIVE ASS'N, BRANCH NO 2; Instituted Jan 1891—Edward Moss, pres; Francis J Duffy Jr, sec; Joseph Wareing, treas; meet second Tuesday of each month at 746 Pleasant; executive board meets every Wednesday evening

ENGINEERS' AMALGAMATED SOCIETY—Mark Redfern, sec; meet every other Tuesday of each month at Labor Temple

GERMAN LADIES' SICK AND DEATH BENEFIT SOCIETY—meet second Thursday of each month at 81 Elm

GRANITE CUTTERS—James W Grewcock, sec; meet second Thursday of each month at Labor Temple

GROCERY CLERKS NO 1325—Patrick Sherrin, sec; meet first and third Mondays of each month at 822 Purchase

HEBREW EDUCATIONAL LEAGUE Inc; 146 Acushnet av

HOISTING AND PORTABLE ENGINEERS NO 135—Carl F Hayward, sec; meet first and third Thursdays of each month at 384 Acushnet av

INDUSTRIAL WORKERS OF THE WORLD—Textile Workers Industrial Union No 157—meet second and fourth Wednesdays of each month at Phelan bldg, 45 Delano

INSTRUCTIVE NURSING ASS'N—Mrs J Swift Jr, pres; Mrs Harry Prescott, sec; Mrs W A Robinson Jr, treas; meet second Monday of each month at 35 Grove

INTERNATIONAL ALLIANCE OF THEATRICAL STAGE EMPLOYEES—meet second Sunday of

IRON MOLDERS NO 363—Joseph E Johnson, C R; meet first Friday of each month at 99 Holly

JOURNEYMEN BARBERS UNION LOCAL 447—meet third Monday of each month at 746 Pleasant

JOURNEYMEN PLUMBERS' UNION NO 53—meet second and fourth Wednesdays of each month at Labor Temple

LADIES' CATHOLIC BENEFIT ASS'N, BRANCH 407—meet second and fourth Tuesdays of each month at Hacienda bldg, 957 Acushnet av

LADIES' CITY MISSION SOCIETY IN N B—Rev C F Hersey, missionary; Mrs H K Milliken, clerk; meet second Wednesday of each month at Trinitarian Church Home

LASTERS NO 27—H E Card, fin sec; meet first Friday of each month at Labor Temple

LOOM FIXERS' ASS'N—meet second Friday of each month at 1081 Purchase; executive board meets every Thursday

MASS SOCIETY FOR THE PREVENTION OF CRUELTY TO CHILDREN (New Bedford Branch)—John H Clifford, pres; Thomas S Hathaway, vice pres; William C Phillips, treas; Rev Charles F Hersey, sec; meet first Friday of each month at 12 Market

MAZEPPA HAND ENGINE ASS'N, Organized 1899—Frank E Washburn, pres; Matthew J Burke, rec sec; Walter F Douglass, treas; meet first Tuesday of each month at Mazeppa hall, Lund's corner

MONTE PIO AMERICANO CORP—Mannel A Farnandes, pres; Theophilo Barcellos, sec; Antonio P Silva, treas; meet first Monday of each month at Monte Pio hall, 160½ Acushnet av

MULE SPINNERS, NO 2—Samuel Ross, sec; meet third Tuesdays of each month at 832 Purchase

NATIONAL ASS'N OF LETTER CARRIERS, BRANCH NO 18—Alfred E Rainford, pres; Joseph Whitehead, vice pres; John W Plant, sec; Ernest B Eno, treas; meet first Saturday evening of each month at P O

NATIONAL ASS'N OF STATIONARY ENGINEERS MASS NO 7—meet second and fourth Fridays of each month at New Bedford Theatre bldg

NATIONAL HAYMAKERS ASSOCIATION SIPPICAN NO 77½—Stephen D Howland, chief haymaker; C A Cunningham, 35 Pierce, C of S; W S Osgood, K of B; meet last Wednesday of each month at 153 Union

NEW BEDFORD BAR ASS'N, Incorporated—William C Parker, pres; George H Potter, sec; Mayhew R Hitch, treas; meet annually second Monday in April at Court House

NEW BEDFORD BOARD OF TRADE—Otis Seabury Cook, pres; Jacques Schuler, sec; George R Phillips, treas

NEW BEDFORD BUILDERS EXCHANGE—T J Moriarty, pres; Benjamin Madison, sec; Benjamin C Tripp, treas; meet third Monday of each month at 688 Pleasant

NEW BEDFORD CHILDREN'S AID SOCIETY, 12 Market—Dr Anna W Croacher, pres; Mrs C H L Delano, sec; Helen H Allen, treas

NEW BEDFORD CITY EMPLOYEES UNION NO 185—Andrew Leonard, pres; Thomas J Norton, treas; John F Daley, sec; meet first and third Tuesdays each month at Labor Temple hall

NEW BEDFORD CITY MISSION, Organized 1846—Betsy B Winslow, pres; H K Milliken, clerk; Annie C Howland, treas; Rev C F Hersey, missionary; meet second Wednesday of each month at Trinitarian Church home

Office of City Missionary, Dennison Memorial bldg, 755 First

Dispensary at 755 First; open daily except Sundays

Workingmen's Home for Homeless Men, N Second corner Mill

City Mission Wood Yard, N Second corner Mill

NEW BEDFORD DAY NURSERIES, 16 Howard and 208 County—Elsie Swift, pres; Alice Wood, sec; Mrs A W Holmes, treas; meet first Tuesday of each month at home of president

NEW BEDFORD DISTRICT NURSING ASS'N, 202 Coffin bldg, Pleasant cor Spring—Mrs Jireh Swift Jr, pres; Mrs John G Hathaway, sec; Mrs William A Robinson Jr, treas meet second Monday of each month at 39 Grove

NEW BEDFORD DORCAS SOCIETY, Organized Jan 3, 1831—meet from October to May at Union for Good Work bldg

NEW BEDFORD FIREMEN'S MUTUAL AID SOCIETY, Organized Sept 17, 1872, incorporated Sept 25, 1895—Charles J Johnson, pres; Charles E Lawrence, vice pres; Walter H Merchant Jr, sec; Nelson L Pike, treas; annual meeting first Wednesday after second Monday in January; other meetings upon call of president at the several fire stations

NEW BEDFORD HOME FOR AGED, 396 Middle, incorporated Jan 20, 1902—Elizabeth C Carter, pres; Dr J F B Drummond, sec; Mrs Mary F Riley, treas; meet second Thursday of each month at 396 Middle

NEW BEDFORD HORTICULTURAL SOCIETY, organized Feb 2, 1903—Leonard J Hathaway Jr, pres; Jeremiah M Taber, sec; Walter A Luce, treas; meet first Monday of each month at Standard bldg; annual meeting second Tuesday in January

NEW BEDFORD, MASS. POST OFFICE EMPLOYEES RELIEF ASS'N—Ernest B Eno, pres; Edward J Lyons, vice pres; Stanley G Aiken, sec; Hiram Smith, treas; meet last Monday of each month at P O

NEW BEDFORD PEACE SOCIETY—Allen P Keith, pres; Charles Mitchell, vice pres; Helen H Seabury, sec; Mary B Seabury, treas

NEW BEDFORD PERMANENT FIREMEN'S RELIEF ASS'N—Reuben Tabor, pres; Charles J Calman, vice pres; John W Donaghy, treas; Ambrose F Merchant, sec; meet second Tuesday of Jan, April, July and October

NEW BEDFORD PORT SOCIETY—For the moral improvement of seamen; chaplain's office at Mariner's Home 15 Bethel—George R Phillips, pres; N C Hathaway, treas; Olin Paine, sec; Rev Charles S Thurber, chaplain

(LADIES' BRANCH)—Mariners' Home, 15 Bethel—Elizabeth H Swift, pres; Mrs Frederick Brownell, sec; Mary K Taber, treas; meet first Thursday of each month; annual meeting first Thursday in January

NEW BEDFORD PRINTERS BENEFIT ASS'N, Organized Sept 1883—Channing Wilde, pres; Fred F Ellis, 191 Kempton, sec; Frank A Habicht, treas; meetings for the election of officers held the last Thursday of September, December, March and June

NEW BEDFORD PROTECTING SOCIETY—Charles S Kelly Jr, pres; C P Rexford, sec and treas; meet last Monday in January, April, July and October in Board of Trade Rooms, 226 Union

NEW BEDFORD REFORM AND RELIEF ASS'N, 180 Allen—Betsey B Winslow, pres; Mrs Charles Coxen, sec; Mrs William C Davenport, treas; meet first Tuesday of each month

NEW BEDFORD TEACHERS' BENEFIT ASS'N—Organized March 20, 1891; incorporated June 21, 1893; meet on request

NEW BEDFORD TYPOGRAPHICAL UNION NO 276, I T U—Arthur N Harriman, pres; Frank C Bliffins, sec; John B Dyer, treas; meet last Sunday of each month at Labor Temple

NEW BEDFORD VETERAN FIREMEN'S ASSOCIATION COLUMBIAN NO 5—John I Bryant, pres; J Harrington Sherman, sec; John A Burgess, treas; meet first Wednesday of each month at Veteran Firemen's hall, High corner Foster

NORTH END GUILD, established 1888, Wamsutta block, Hazard—meet second Thursday of each month

NORTH END PROGRESSIVE LYCEUM, rm 24 Arcade bldg

OLD DARTHMOUTH HISTORICAL SOCIETY, 37 N Water—Herbert E Cushman, pres; William A Mackie, treas; Henry B Worth, sec; Frank Wood, curator; open daily from 10 a m to 1 p m, and from 2.30 p m to 4 p m; admission 25 cents

PAINTERS, DECORATORS AND PAPERHANGERS, NO 691—Arthur D Charlebois, sec; meet every Monday at Labor Temple

POLISH YOUNG MEN'S ALLIANCE—Eugene Jawarek, pres; Aleks Lapinski, sec; Frank Kosztyls, treas; meet first Sunday of each month at 279 Cedar Grove

PROVISION CLERKS BENEFIT ASS'N, incorporated 1893—Alex Straek, pres; James L Manning, sec; Charles M Davenport, treas; meet first and third Tuesdays of each month at 588 Pleasant

RAILWAY CLERKS NO 68; John J L Evers, sec; meet second Friday of each month at Labor Temple

RETAIL SALESMEN'S ASS'N—Louis P Prefontaine, sec; meet first Tuesday of each month at Red Men's hall

ST JOSEPH'S HOSPITAL—Convent of Sisters of Mercy, Pleasant st corner Campbell

ST LUKE'S HOSPITAL, Page cor Allen, Incorporated 1884—Charles W Clifford, pres; Thomas S Hathaway, vice pres; James P Francis, treas; Charles M Hussey, sec; Susan E Emmott, supt; Kathryn E Flynn, first asst supt; Anna H Gardiner, second asst supt; Ellen E Garland, supt of training school; a private charity established 1884, 175 beds. This hospital has a training school for nurses and graduates a class yearly; Quarterly meeting second Friday of February, May, August and November

ST MARY'S HOME, 594 Kempton cor Liberty; Organized 1893 for orphans; about 200 inmates—conducted by the Sisters of St Francis

SHOE STITCHERS & CUTTERS NO 243—George D McCarthy, sec; meet second Monday of each month at Labor Temple

SIPPICAN RELIEF ASSOCIATION—George H Bonner, pres; Frederick C Clarke, sec and treas; annual meeting first Wednesday in June at Red Men's hall

SLASHER TENDERS' NO 835; Joseph Gorden, pres; Edmund H Yell, sec and treas; meet second and fourth Wednesdays of each month at Spinners' hall

SOUTH END BRANCH OF THE SOCIALIST PARTY—William Stadler, sec; meet every Wednesday evening at Meaney bldg, 955 S Water

STATIONARY FIREMEN NO 294—Robert Wilson, sec; meet first and third Fridays and second Sunday of each month at Spinners' hall, 832 Purchase

TEXTILE COUNCIL, 598 Pleasant—meet second Monday of each month at 832 Purchase

THE TEACHERS ANNUITY GUILD—New Bedford Branch—N Emma Slack, pres; Isabella Luscomb, sec; Lucretia N Smith, treas; meet annually at High school

THEATRICAL MECHANICAL ASS'N, LODGE NO 80—Charles E Cowing, pres; Charles H Rogers, sec; Edward A Pollock, treas; meet last Sunday of each month at the New Bedford Theatre

MOTION PICTURE OPERATORS' UNION NO 334—John E Simms, pres; Thomas J Malorey, rec sec; Walter O Smith, fin sec; meet first Tuesday of each month at New Bedford Theatre bldg

UNION FOR GOOD WORKS, 12 Market—Oliver Prescott, pres; Morris Brownell, sec; James P Francis, treas

UNITED NATIONAL ASSOCIATION OF POST OFFICE CLERKS, BRANCH 72—Edward J Lyons, pres; Thomas W McAuliffe, vice pres; Edward J Casey, sec; Francis Parker, treas; meet first Sunday of each month at P O

WARP TWISTERS NO 874—William Norwood, sec; meet first Monday of each month at 746 Pleasant

WEAVERS NO 13—Henry P Martin, sec; meet first and third Sunday of each month at Meaney bldg

YOUNG MEN'S CATHOLIC ABSTINENCE SOCIETY, 1046 S Water—meet every Monday

YOUNG MEN'S CHRISTIAN ASSOCIATION, William cor N Sixth; Organized 1854, reorganized, 1867, incorporated 1883—Charles Mitchell, pres; Wilfred H Chapin, gen sec; William R Chase, clerk; H H Stillman, treas; James S Macomber, auditor; regular monthly meetings of the Board of Directors first Tuesday evening of each month, annual meeting second Tuesday in May

YOUNG MEN'S HEBREW ASSOCIATION of New Bedford—Samuel Barnet, pres; Dr J J Raffman, rec sec; Julius Berkowitz, treas; meet second and fourth Mondays of each month at 968 Purchase

YOUNG WOMEN'S CHRISTIAN ASSOCIATION, 66 Spring—Mrs Annie C Howland, pres; Mrs Mary McK Potter, clerk; Mrs Mary Taber, treas; Ruth R Hawkins, gen sec; Anne B Kimball, house sec; Gertrude Steele-Brooke, asst sec; meeting of the Board of Directors third Tuesday of each month

FRENCH SOCIETIES

ASSOCIATION DE BIENFAISANCE ET SECOUR MUTUEL—meet third Thursday of each month at Poirier bldg

CERCLE LACORDAIRE NO 10—J S Trudeau, pres; A Sansoucy, sec; J A Boucher, treas; meet second and fourth Wednesdays of each month at 5 Bentley

CHAMBRE DE COMMERCE FRANCO-AMERICAINE, 1043 Acushnet av—Elzear H Choquette, pres; Rodolphe Godreau, sec; J Emile Gendron, treas; Board of Directors meet first Thursday of each month; general meetings Sept, Dec, March and June

CITIZENS' SOCIAL AND EDUCATIONAL CLUB, 538 N Front

COUNCIL NO 3 LA LIQUE DES PATRIOTES DE L'UNION ST JEAN BAPTISTE D'AMERIQUE—meet fourth Wednesday of each month at Poirier hall

COUNCIL NO 76 STE CECILE DE L'UNION ST JEAN BAPTISTE D'AMERIQUE—meet second Wednesday of each month at Poirier bldg

COURT BONAVENTURE NO 25 FORESTIERS FRANCO AMERICAINS—meet first and third Tuesdays of each month at Hacienda bldg

FEDERATION FRANCO AMERICAIN CONSEIL NO 2—Edward Raymond, pres; Legault Ferdinand,

coll; Arthur Landerville, sec; meet second and fourth Wednesdays of each month at Federation hall, 14 West French av

FEDERATION FRANCO AMERICAIN GRAND CONSEIL—Desautels Stanislas, pres; H Brouillette, sec; E P Berthiaume, treas; meet first Tuesday of each month at Federation hall

FEDERATION FRANCO AMERICAIN CONSEIL NO 1—J B Patnaude, pres; Simon Jabotte, sec; E P Berthiaume, treasurer; meet second and fourth Thursdays of each month at Federation hall

FRANCS TIREURS (FRENCH SHARPSHOOTERS) SUPREME CONSEIL—Odilon Rousseau, pres; Douglas L McGee, sec; Jean B Dion, treas; meet at 70 Hicks

FRANCS TIREURS (FRENCH SHARPSHOOTERS) BRANCH NO 1—J B A Marchessault, pres; Omer Dumas, sec; Antonio Pichette, treas; meet first and third Wednesday evenings of each month at Franes Tireurs' bldg, 70 Hicks

FRANCS TIREURS (FRENCH SHARPSHOOTERS) BRANCH NO 2—J B Jourdain, pres; Joseph Menard, rec sec; Louis C Blanchard, treas; meet second and fourth Thursday evenings at Sharpshooters hall, 1007 S Water

FRANCS TIREURS BAND, 70 Hicks; Archille Codere, pres; Wilfred Deslandes, sec and treas; meet first Thursdays of each month

LAGARDE DES FRANCS TIREURS—meet first Thursday of each month at Sharpshooters hall, 1007 S Water

LAURIER CLUB, 1470 Acushnet av—Fred Roberts, pres; Elie Roscoe, vice pres; Fred Gravelle, treas; Thomas St Germaine, sec

SOCIETE DE L'ASSOMPTION D'ENTREMONT NO 5—meet second and fourth Mondays of each month at C M B A hall

TEXTILE INDUSTRY INFORMATION

Name.	Location.	No. Mills.	Capital.	Spindles.	Looms.	Em- ployes.
Acushnet Mills	South	2	\$1,000,000	110,376	3,500	1,200
Beacon Mfg. Co.	North	1	800,000	11,184		950
Booth Mill	South	2	1,250,000	52,000	1,300	600
Bristol Mill	North	1	1,000,000	63,000	1,954	700
Butler Mill	South	1	2,250,000	105,000	2,100	900
City Mfg. Co.	South	2	750,000	59,064		650
Dartmouth Mfg. Co.	South	3	2,000,000† 600,000‡	202,512	5,700	2,000
Gilt Edge Silk Mills	West	1	10,000	930	128	85
Gosnold Mfg. Co.	South	2	1,650,000	81,944	3,200	1,100
Grinnell Mfg. Co.	North	2	1,500,000	128,000	3,135	1,100
Hathaway Mfg. Co.	South	2	800,000	109,892	3,290	1,200
Holmes Mfg. Co.	South	1	1,200,000	63,000		950
Kilburn Mills	South	2	1,500,000	126,032		1,250
Manomet Mills	North	3	3,000,000	200,000		2,000
Nashawena Mills	North	2	3,000,000	126,000	3,438	1,600
Neild Mfg. Co.	North	1	800,000	56,600	1,472	600
N. B. Cotton Mills Co.	North	1	1,100,000	73,000	1,400	650
*N. E. Cotton Yarn Co.						
Depts. 1-4	North	5				349
Depts. 7-8	South	2				2,446
Depts. 9-10	Centre	2		308,920		389
Nonquitt Spinning Co.	North	2	2,400,000	140,000		1,300
Page Mfg. Co.	South	1	1,000,000	64,064	1,741	689
Pierce Mfg. Co.	North	3	600,000	116,008	3,591	900
Pierce Bros. Limited	North	2	700,000	51,440	1,200	400
Potomska Mill	South	2	1,200,000	116,696	2,851	1,200
Quisset Mill	South	1	1,250,000	80,000		750
			305,000 preferred			
Sharp Mfg. Co.	Southwest	2	2,500,000	150,000		700
Soule Mill	North	1	1,260,000	93,000	2,300	1,400
Taber Mill	North	1	1,250,000	70,720	1,800	700
Wamsutta Mills	North	8	3,000,000	229,000	4,300	2,100
Whitman Mills	North	2	2,000,000	167,528	4,910	1,900
Totals,		63	\$41,675,000	3,155,910	53,310	32,758

*N. E. Cotton Yarn Co. capital not included. This company has \$3,900,000 common and \$2,000,000 preferred.

†Common. ‡Preferred.

JUSTICES OF THE PEACE AND *NOTARIES PUBLIC

**Justice of the Peace and also Notary Public

***Justice of the Peace authorized to Solemnize Marriages

****Justice of the Peace authorized to solemnize Marriages and also
Notary Public

- | | |
|--|---|
| <p>Aindow John H
Alden George N
Almy Walter C
Ashley Charles S Jr
Ashley Roland R
Ashley William L
**Auger Asa
Baker Benjamin
Baker Daniel W
Balthazar J Arthur
**Bannon Edward T
**Barnet Samuel
**Barney Benjamin B
**Barney Edwin L Jr
Barney Laurence H
Barnum James E
Barrows Frank C
*Bartholo Alipio C
Beaumont Anson L
Bentley Fred J
**Bentley Samuel E
Berkowitz Julius
Bisbee Frank M
*Boucher Joseph Z
**Briggs Justus A Jr
Brown Edward S
Brown Frederick R
Brown James H
*Brown John C
*Brown William
**Brownell Morris R
**Bullard John M
Carter William J
*Carvalho John
*Caswell William F
Chase William R
Chausse Aldege
Clarke Edward Everett
*Clarke William A</p> | <p>**Clifford Charles W
**Clifford John H
**Cohen Kopel
**Connor Charles C
**Cook Otis S
Cooke Robert
Coombs Charles S
*Cornell Lester S
Cornish Clifton H
*Cory Daniel W
Covell William P
Coxen Harold M
**Crapo William W
*Cruz Manuel G
Cunniff Thomas A
*Cunningham Albert P
****Dade Isaiah C
Damon Charles A
****da Terra Joseph I
*Demers Joseph A
Desautels Stanislas
Desmond John F
Devoll Daniel T
**Dexter Lemuel LeB
*Dibbs Thomas H
Dignan James
*Dixon Henry H
*Doran James P
Douglass Edwin A
Doyle Patrick M
Driscoll Daniel F
Duckworth Menesfirth
*Dudgeon Samuel
Finnell John H
*Fisher Charles L
**Fisher Merton C
Fitzgerald William L
*Fowler William
**Francis James P</p> |
|--|---|

- Francis John B Jr
 *Francis Joseph F Jr
 Francis Vincent
 Fredette Louis N
 Fuller Frederick S
 *Gaouette Desire
 **Gardiner George N
 **Gauthier Joseph A
 **Geils Gerrett Jr
 **Gibson John
 Gifford Harold A
 **Godreau Rodolphe
 *Goggin John F
 **Goodspeed Alex McL
 Hardy Charles E
 Hartley John H
 Haskins Elmore P
 Healy Thomas F
 Heron Charles T
 **Hervey Homer W
 Hess Christian
 **Hitch Mayhew R
 **Holmes Edward W
 Holmes Ezra
 Horenstein Samuel
 *Hornby Wallace
 Howe Benjamin F
 *Hoye James F
 Hurwitz Samuel
 **James Alfred S
 **James Clarence H
 *James William E
 Janak Jeronim J
 *Jenney Lester W
 *Jenney William T
 Jones J Edwin
 Jourdain Edwin B
 **Kelley Charles S
 Kelley William E
 **Kenney Joseph T
 **Kerwin William J
 King A Myles
 Knapp Robert E
 **Knowles Henry S
 **Knowles Richard
 *LaCroix Pierre A
 **Laughlin Frank P
 Lilley George E
 Lombardi Paul
 *Lowney John B
 Luce Frederick C
 **MacCord William A
 Mackie William A
 Macomber Pardon A
 **MacPhail Walter S
 Macy Peleg S
 Marchant Everett L
 McCann William
 McCrohan James P
 McGurk Charles J
 **Milliken Allen W
 **Milliken Frank A
 **Mitchell Charles
 **Mitchell Walter R
 Morency Joseph
 Morse George H
 ****Munsey George W Jr
 Murphy William H
 Normandin Ademor A
 **O'Brien Timothy F
 **Oliver John B
 *Ortechowski Walter
 **Otis Thomas
 Paquette Joseph O
 Parker William C
 Parlow Henry B
 Patnaude Joseph C
 Paul John W
 *Pedro Michael
 *Peirce Leland C
 Perry Henry J Jr
 **Perry Laurence S
 Perry William B
 *Phelps Isaac W
 *Phillips George R
 Pierce Edward T
 **Poor C Henry Jr
 Potter George H
 *Prescott Oliver
 *Prevost Mose D
 Price Charles R
 Remington Walter H B
 Rexford Chester P
 **Richmond Charles N
 **Robert Zepherin J
 **Rogers Frank L
 Ross Samuel
 Russell Allen
 Russell Henry C
 Russell John E
 Rutwofsky Joseph
 Sanders Henry V
 Sawyer Charles P
 ***Saxon George E
 *Seabury Arthur G
 **Serpa Charles N
 **Shaw J E Norton
 **Sherman Clifford P

****Silver David
 Simmons Charles C
 *Simoes Jose F
 Smith George H
 *Smith Walter K
 **Smith William B
 **Sparrow Frank M
 **Stetson Eliot D
 **Stetson Frederick D
 Sturtevant Harold T
 *Swift Francis H
 Swift Merton W
 *Sylvia William K
 **Taber Frederic H
 Talmage Archibald A
 **Taylor William T
 **Terry Robert A
 Theller Ralph L
 **Therrien Philip
 Thomson Pardon G
 *Thornton Alfred
 *Thorup William M
 Tillinghast Edwin L
 *Tillson William H
 **Tilton Charles C
 *Tripp Harry C
 *Tripp William H
 **Trudeau Joseph S

 Turner William F
 Vaughan Harry C
 **Vera Frank Jr
 Von Flatern Ernest F
 **Walsh Joseph
 Warren Joseph C
 Watson Charles
 Weeden George F
 Whalley Edmund J
 **Williams Manuel A
 **Wolfson Fisher
 **Woodward Henry E
 Worth Henry B
 **Zygiel John D

SPECIAL COMMISSIONERS

Babcock Clara Scranton
 Broadbent Mahala Mrs
 Harrington Louise A
 Hayes Annie J
 Hunt Ivah M
 Perry Anna M

MEDICAL EXAMINER

Garry de N Hough

ASSO MEDICAL EXAMINER

Daniel P O'Brien

The Value of Being Exact

Is nowhere greater than in your business

Know your customers by their full name

Know where they are located

Know others in the same line who may become
your customers later

Know that your mailing list is up-to-date and
contains no dead ones

Permit all to Know

Who you are

Where you are located

What your full line consists of, and

How it is for their interest to trade with you
by placing your advertisement in

The **Directory**, where it is always at hand
when wanted, and shows that you
have a local interest which means,
interest in your patrons.

NATIONAL BANK OF FAIRHAVEN

INCORPORATED 1831

42 MAIN STREET

Telephone 3480

GEORGE B. LUTHER
President

EDWARD T. PIERCE
Cashier

CAPITAL - - \$120,000

SAFE DEPOSIT BOXES FOR RENT

DIRECTORS

Charles H. Morton Thomas A. Tripp George B. Luther
Edward G. Spooner Walter H. Judd

DISCOUNT DAY, MONDAY

FAIRHAVEN INSTITUTION FOR SAVINGS

INCORPORATED 1832

19 CENTRE STREET, FAIRHAVEN

Telephone 3490

THOMAS A. TRIPP, Pres. WALTER H. JUDD, Vice-Pres.
C. H. MORTON, Treas.

BOARD OF INVESTMENT

Thomas A. Tripp Lewis E. Bentley George B. Luther
Walter H. Judd Daniel W. Deane

TRUSTEES

Job C. Tripp, Charles H. Morton, Thomas A. Tripp, Daniel W. Deane, George B. Luther, Elisha S. Whiting, Jr., Samuel S. Bumpus, Walter H. Judd, Edw. G. Spooner, Lewis E. Bentley, Horace K. Nye, Wm. B. Gardner, David N. Kelley, Lemuel LeBaron Dexter, Edward G. Tallman, Joseph H. Allen, Linnaeus W. Morton, ——— Snow, Jr.

FRED C. TOBEY LAND COMPANY

Developers of

CITY AND SHORE LOTS

LOW PRICES — CASH or EASY TERMS

HOME OFFICE
1105-6 Tremont Building
Boston, Mass.

NEW BEDFORD OFFICE
1350 Acushnet Avenue
Tel. Auto. 2023

FAIRHAVEN

STREET DIRECTORY

1916

Copyright 1916 by W A Greenough & Co)

- | | | |
|---------------------------------|----------------------------------|-----------------|
| ADAMS from Spring to 345 Main | 0 | Marguerite |
| 1 3 Spring | 0 | 0 Acushnet line |
| 18 Christian | ALLEN from 67 Ford to 48 Green | |
| 40 43 Bridge | ALMY from 109 Bridge | |
| 0 Huttleston av | ALPINE AVENUE from Acushnet | |
| 91 Holcomb | river to 392 Main | |
| 125 Hicks | 0 0 Acushnet river | |
| 146 North | 0 0 Sycamore | |
| 155 Long road | 0 0 Main | |
| 228 227 Ball | ASH from Adams north of Bridge | |
| 233 Wilding | ATLAS from Farm Field to 11 East | |
| 240 Briggs | Allen | |
| 247 Brown | 0 0 Farm Field | |
| 259 East Coggeshall | 10 West Allen | |
| 0 265 Main | 0 Lawton | |
| | 0 East Allen | |
| AKIN from 544 Washington | BALL from Main opposite cemetery | |
| | to Burgess avenue | |
| ALDEN ROAD from Washington op- | 0 0 Main | |
| posite Sconticut Neck rd to Ac- | 0 0 Adams | |
| ushnet line | 0 0 Burgess av | |
| 0 0 Washington | BEACH from Howland road to Ken- | |
| 0 0 Bridge | driek av | |
| 253 Boston Hill rd | BEACON from end Fort to the bea- | |
| 0 Long road | con | |
| 0 Winsor | BENNETT HILL on Cedar Island | |
| 0 Morton | Sconticut Neck rd | |
| 0 Deane | | |

- DAVIS from Harding 124 123 Washington
 DEANE from beyond Alden road 141 Rodman
 DELANO from 110 Spring to 119 Bridge 144 145 Spring
 0 Christian
 DOVER from Main near Maitland to Acushnet river 190 189 Bridge
 0 0 Huttleston av
 EAST ALLEN from 57 Pleasant to Atlas HARBOR VIEW end Farm Field
 0 0 Pleasant HARDING ROAD from 448 Main to
 11 Atlas beyond Sycamore
 0 Clark
 0 Davis
 EAST COGGESHALL from 259 Adams HAWTHORN from 427 Main
 EGYPT LANE from 141 Washington to the cove HEDGE running east from Main next
 north of North
 ELDRIDGE LANE from 38 Water to Acushnet river HICKORY from Adams north of
 Bridge
 ELM from Main north of Linden av HICKS from 125 Adams
 FARM FIELD from 49 Green to the Cove HITCH from 113 Washington to the
 0 0 Washington
 0 0 Centre
 0 0 N Y, N H & H r r
 0 0 Green
 0 0 Pleasant
 0 0 Laurel
 0 Atlas
 0 0 Chestnut
 0 Cedar
 0 0 Cove
 FERRY from Water to 16 Main HOPE from 544 Washington
 0 Railroad depot HOWLAND ROAD from Acushnet
 0 Water river to 330 Main
 0 Middle 0 Acushnet avenue
 0 0 Main 0 Beach
 0 0 Main 0 River avenue
 0 0 Oak
 0 0 Sycamore
 45 Garrison
 55 Orchard
 0 0 Main
 FORT from Beacon to William HUTTLESTON AVENUE from Main
 0 Beacon opposite N B & F Bridge to Adams
 25 Cedar 0 0 Main
 0 Maple avenue 0 William
 35 Cottage 0 Green
 67 Allen 0 0 Adams
 88 89 Church
 0 103 South
 105 Walnut
 GARRISON from 45 Howland rd to Kendrick av ISLE OF MARSH off Point Comfort
 Oxford
 GELATT ROAD from 623 Washington to Little Bay JACOB'S NECK end Sconticut Neck
 road
 GIFFORD running north from Farm-field lane, next east of Atlas street JACOB'S POINT east end Sconticut
 Neck road
 GREEN from Cedar near Fort to beyond Huttleston av JEFFERSON from 66 Spring to op-
 posite 70 Bridge
 0 0 Cedar 2 1 Spring
 0 0 Cottage 16 15 Christian
 48 Allen 0 0 Bridge
 49 Farm Field
 70 69 Church
 84 83 South
 96 97 Union
 0 0 Centre

KANE from 735 Washington
 KELLEY'S LANE from 32 Water to the wharf

KENDRICK AVENUE from 298	104	83 Cowen
Main at Riverside cemetery to the	116	117 Bridge
Acushnet River	130	N B and Fairhaven bridge
0 0 Main		131 Huttleston avenue
0 Orchard		163 Linden avenue
0 Garrison		163rLinden park
0 Sycamore		0 Elm
0 Oak	192	Pilgrim avenue
0 River avenue	198	Lafayette
0 Beach	206	207 Oxford
0 0 Acushnet river	214	215 North
LAFAYETTE from opposite 2 West	222	Cooke
to 198 Main	248	Taber
2 West	256	Wood
LAUREL from Cedar to 41 Spring	0	Riverside cemetery
16 15 Cherry	298	Kendrick avenue
36 35 Main		0 Ball
0 0 Cedar	315	Briggs
0 0 Cottage	330	Howland road
44 0 Farm Field	345	Adams
68 71 Church	368	0 Winsor
84 83 South	0	0 Morton
0 0 N Y, N H & H R R	0	0 Morgan
98 97 Union	392	Alpine avenue
0 0 Centre	0	Dover
124 123 Washington	397	Maitland
142 141 Rodman	400	Newbury
0 0 Spring	411	Blackburn
LAWTON from Atlas east	0	Veranda avenue
LINCOLN from 125 Spring, opposite	427	Hawthorn
Bryant	428	Magnolia avenue
LINDEN AVENUE from 163 Main	432	Cherry 2nd
to Linden park	437	Daniel
LINDEN PARK rear 163 Main	448	Harding rd
LONG ROAD from 155 Adams to	451	Jesse
Head of River rd	0	485 Acushnet line
MACIEL LANE from Bridge beyond		
Holecomb		
MADISON SQUARE junction Spring		
and Washington		
MAGNOLIA AVENUE from Acush-		
net river to Main opposite Haw-		
thorn		
0 0 Acushnet river		
0 0 Sycamore		
0 0 Main		
MAIN from 1 Church through Ox-		
ford Village to Acushnet line		
1 Church	2	1 Ferry
13 South	14	15 Union
Ferry	26	25 Centre
16 31 Union	42	41 Washington
30 39 Centre	72	71 Pease
42 65 Washington		83 Cowen
64 73 Spring	0	0 Bridge
92 Pease	0	0 N B and Fairhaven bridge

- MILL ROAD from 404 Washington to Boston Hill road
 0 0 Washington
 98 97 Bridge
 0 0 Boston Hill road
- MILTON from 60 Harding road
- MORGAN from Acushnet river across Main
- MORGAN AVENUE north and south between Newbury av and Veranda av
- MORTON from Sycamore to Alden road
 0 0 Sycamore
 0 0 Main
 0 0 Alden road
- MULBERRY from 54 Spring to 61 Bridge
 18 19 Christian
 0 0 Bridge
- NASKATUCKET VILLAGE Washington between Mill road and Weeden road
- NEW BOSTON ROAD from Washington at Blossom Hill to Acushnet line
 0 0 Washington
 0 Bridge
 0 0 Acushnet line
- NEWBURY from 400 Main to the Acushnet river
- NORTH from 23 Cherry to 140 Adams
 2 1 Cherry
 14 15 Main
 84 83 Adams
- OAK from Howland road to Kendrick av
- OAK AVENUE from 65 Cedar
- OAK GROVE LANE from End Boston Hill road to Turkey Grove
- OAK GROVE TERRACE from Atlas to Cove east and west
- ORCHARD from 55 Howland road to Kendrick avenue
- OXFORD from Acushnet river at Point Comfort to beyond Main
 0 0 Acushnet river
 7 West
 24 25 Cherry
 50 49 Main
- OXFORD VILLAGE at Oxford and Lafayette
- PEASE from Acushnet river to 92 Main
 0 0 Acushnet river
 8 9 Middle
 0 0 Main
- PERRY from 700 Washington
- PERRY AVENUE from Scenticut Neck rd beyond Jacob's Neck rd
- PILGRIM AVENUE from 192 Main to Cherry
- PLEASANT from Farm Field to Washington
 0 0 Farm Field
 57 Allen
 0 0 Church
 0 0 South
 92 93 Union
 102 103 Centre
 0 119 Washington
- POINT COMFORT foot Lafayette
- POPE BEACH Manhattan avenue off Scenticut Neck road
- POPE BEACH ROAD from Scenticut road to Little Bay
- POTTER'S LANE from Scenticut Neck road below the Union Chapel to Buzzards Bay
- RICHMOND LANE from Scenticut Neck rd beyond Jacob's Neck rd
- RIVER AVENUE from Howland road Kendrick avenue
- RODMAN from 141 Green to beyond Summer
 4 5 Green
 10 9 Laurel
 0 0 Chestnut
 44 Rotch
 52 Summer
- ROGERS from about 135 Spring
- ROSELAWN from opposite 196 Washington
- ROTCH from 90 Union to Spring opposite Adams
 2 Union
 0 0 Centre
 32 31 Washington
 48 49 Rodman
 0 89 Spring
- SCENTICUT NECK ROAD from opposite Washington down Scenticut Point
 0 0 Washington
 0 Pope Beach road

Seonticut Neck rd—con	TOWN LANE north of Washington
0 Manhattan avenue	TRIPP from Washington beyond Hitch to the railroad
0 Whitefield lane	TURKEY GROVE end Boston Hill road and Oak Grove lane
0 Potter's lane	UNION from Acushnet river at Union wharf to 2 Rotch
0 Jacob's Neck road	0 0 Acushnet av
0 Richmond lane	0 0 Water
0 Perry avenue	0 0 Middle
0 Seonticut Point	12 13 Main
0 West Island	28 27 William
SOUTH from 13 Main to Pleasant	32 33 Walnut
SPRING from 73 Main to 212 Washington	42 41 Green
0 3 Main	48 49 Laurel
10 9 William	0 0 Chestnut
17 Walnut	0 Pleasant
32 31 Green	90 Rotch
41 Laurel	VERANDA AVENUE from Main opposite Hawthorn to Acushnet river
53 Chestnut	0 0 Main
54 Mulberry	0 0 Sycamore
66 Jefferson	0 0 Acushnet river
84 Adams	VILLA PARK, Village foot Harding rd next Acushnet line
0 Rotch	WALNUT from 105 Fort to 17 Spring
110 Delano	0 1 Fort
0 Rogers	0 0 Union
121 Bryant	24 23 Centre
125 Lincoln	0 Washington
0 Temple place	58 57 Spring
0 Washington	WASHINGTON from 45 Water to Mattapoissett line
SPRUCE from 6 Wilding to 11 Brown Oxford Heights	3 Water
STONE running north from Washington one-half mile east of Mill rd	8 9 Middle
SUMMER from end of Centre to 49 Rodman	14 19 Main
0 0 Centre	0 0 William
0 25 Washington	34 33 Walnut
44 45 Rodman	48 47 Green
SYCAMORE from Kendrick avenue to Acushnet line	60 61 Laurel
0 0 Kendrick avenue	70 71 Chestnut
0 0 Howland road	0 Pleasant
0 0 Winsor	94 93 Rotch
0 0 Alpine avenue	102 101 Summer
0 0 Veranda avenue	113 Hitch
0 0 Magnolia avenue	0 Tripp
0 0 Cherry 2nd	141 Egypt lane
0 161 Harding	144 Bryant
0 0 Acushnet line	180 Temple place
SYLVIA running north from Washington, east from New Boston rd and west of Percy	0 Roselawn
TABER from 248 Main to Acushnet river	212 Spring
TEMPLE PLACE from 180 Washington to Spring	0 0 Madison square
TERRY from Spring to Christian north and south	0 Alden rd
	0 Seonticut Neck rd
	404 Mill rd
	475 Weeden rd

544 Akin
 0 New Boston road
 623 Gelatt road
 774 773 Mattapoissett line

WATER from Ferry opposite N Y,
 N H & H R R depot to 3 Wash-
 ington

2 0 Ferry
 8 0 Granite wharf
 0 0 Union
 22 City Marine Ry wharf
 26 25 Centre
 32 Kelley's lane
 32r Kelly's wharf
 38 Eldridge lane
 45 Washington

WEEDEN ROAD from 745 Wash-
 ington to Little Bay

WEST from Oxford to Acushnet ri-
 ver

WEST ALLEN from 10 Atlas to
 the cove

WEST ISLAND end Sconticut neck
 off Long Island

WHITEFIELD LANE from Scontic-
 ut Neck rd to Little Bay

WIGWAM BEACH off Sconticut
 Neck rd

WILDING from 233 Adams to Bur-
 gess avenue

0 0 Adams
 0 Spruce
 0 0 Burgess av

WILLIAM from end Fort to Huttles-
 ton av

2 3 Fort
 14 15 Union
 24 25 Centre
 44 43 Washington
 54 55 Spring
 0 0 Bridge
 0 0 Huttleston av

WINSOR from the Acushnet river to
 Alden road

0 0 Acushnet river
 0 0 Sycamore
 0 0 Main
 0 0 Alden road

WOOD from 256 Main to Riverside
 cemetery

CEMETERIES

Nasketucket, Washington opposite
 Mill road
 Riverside, Main bet Kendrick av and
 Cooke
 Woodside, Main cor Morton

WHARVES AND BRIDGES

Atlas Tack Company r 40 Fort
 Chace's 22 Water
 City Marine Ry 22 Water
 Coggeshall st Bridge end Howland
 road to Coggeshall N B
 Delano's foot of Washington
 Ellis' 60 Fort
 Fairhaven Iron F Co's Water near
 Ferry
 Granite 8 Water
 Handy's foot of Centre
 Kelley's rear 32 Water
 N B and Fairhaven Bridge from
 Main opposite Huttleston avenue
 to North Second street N B
 N Y, N H & H R R, Ferry
 Smith's Boat Landing 80 Middle
 Union, foot Union

**BLOCKS, BUILDINGS, HALLS
 PARKS, ETC.**

Academy Hall, Main near the
 Bridge
 Banquet Hall, Town Hall Building
 Cooke Memorial Park end Pilgrim av
 Cushman Park junction Main,
 Bridge, Green and Spring
 Fort Phoenix end Beacon
 Harbor View, Beach end of Farm
 Field
 Masonic Building, Main cor Centre
 Masonic Hall, Main cor Centre
 Millicent Public Library Building
 Centre corner William
 National Bank Building 40-42 Main
 Phoenix Block, 41 to 45 Main
 Phoenix Hall, 41 Main
 Post Office,, Masonic bldg, Main cor
 Centre
 Town Hall, Town Hall Building
 Town Hall Building Centre corner
 Walnut
 Veterans' Hall, Union corner Water
 Willow Park, Fort corner William



A Suggestion

Before using a directory anywhere,
look to see if it is the latest edition.

The merchant who does not keep
the latest directory for his customers'
convenience, does not show them a
courtesy they may obtain elsewhere.

FAIRHAVEN GARAGE

E. G. SPOONER, Jr., Prop.

Repair and Machine Work a Specialty

Automobiles For Hire

Auto Storage and Supplies

Gasolene and Oils

Open Day and Night

Washington cor. Rotch St.

FAIRHAVEN, MASS.

Telephone 461-3

FAIRHAVEN DIRECTORY

- Abbot Betsey A widow Benamin bds
7 Oxford
- Adams Charlotte F widow John T h
99 Pleasant
- “ Express Co, H D Burke agt 22½
Middle
- “ Irving molder h 25 Bridge
- Adriana Seraphin N laborer h end E
Coggeshall
- Adshead Frank mach h 39 William
- “ Harold F bds 39 William
- “ Henry J clerh bds 39 William
- Aiken Albert C constable h 76 Center
- Akin Bartholomew G artist 14 Ox-
ford h do
- “ Charles T clerh P O b 14 Oxford
- “ Durfee D farmer h 474 Wash
- “ Elizabeth E widow Eben Jr h 14
Oxford
- “ John Jr foundryman b 111 Chest-
nut
- “ Mary E manicuring 14 Oxford h
do
- “ Prince S carp h 5 Mill rd n Wash
- Alberdener Philip laborer h 32 Water
- Albertain Benjamin foundryman h 6
Hitch
- Albertini Louis engineer h 24 Middle
- Albiston Joseph oper h 382 Alden rd
- “ Roger W h 181 Washington
- “ Thomas machinist b 382 Alden rd
- Alden Clinton W plumber h 14 Wash
- “ George L farmer h 254 Wash
- “ Harold C clerh b 14 Washington
- “ William K laborer h 3 Terry
- Aldrich William N molder h 46 Wil-
liam
- Allard Edwin A mach h 45 Green
- “ Stephen W, U S N bds 45 Green
- Allen Bartlett 2nd mach h 11 Lafay-
ette
- “ Charles E lab h Stonicuet Neck rd
- “ Charles B shoemaker h 584 Wash
- “ George J plumber h Stonicuet
Neck rd
- “ James M Jr h 5 Lafayette
- “ Joseph H treas Neild Mill N B h
S Walnut
- “ Roger LeB clerh h 584 Washington
- “ Sarah and Emily P h 30 Main
- “ Stephen M drill mkr h 10 Spring
- “ Walter S E clerh 53 Main h at
New Bedford
- “ Warren L tacker h r 52 Cedar
- “ William M postmaster Main cor
Center h 30 Main
- Allmond Benjamin G iron molder h
33 Green
- Almond William weaver h 251 Adams
- Almy Edgar M h 142 Main
- “ George L laborer h 153 Green
- Alna Jule laborer h 3 Tripp
- Alton B Joseph janitor Preparatory
school h 44 Water
- “ William E engineer h 44 Water
- Alves Manuel F farmer h Mill road
- “ Manuel J died Nov 29 1915
- “ Manuel J farmer h 191 Spring
- Amaral Manuel laborer h 418 Alden rd
- “ Manuel D express 3 Spring h do
- Anderton J A engineer h 89 Middle
- Andrade Antone watchman h 25 Tripp
- “ Joseph chauffeur bds 22 Bryant
- “ Miguel laborer h 22 Bryant
- Anderson Albert driver h 49 Cedar
- Andrews Edwin H clerh h 28 Taber
- “ Frank wood Spring cor Laurel h
34 Roselawn

Andrews

" John farmer h Oak Grove lane
 " Joseph laborer h 44 Brown
 " Robert M fgt clerk Fairhaven depot bds 26 Middle
 Anthony John cooper 6 Spring h 33 Christian
 " Joseph S died Dec 16 1916
 Arbour Anthony carp h 50 Alpine av
 Armbruster George helper 72 Main h 35 Middle
 Armes Louis F cotton broker h 43 William
 Arruda Antone S carp h 738 Wash
 Ashley James C oper h 44 Oak Grove terrace
 " M E H salesman h 34 Green
 Ashton Albert second hand h Kane
 " Herbert spinner h 14 Garrison
 Astin Charles M lab b 41 Bridges
 " Hattie wid William h 41 Bridge
 " Herbert H plumber b 41 Bridge
 " William H clerk 27 Center h 89 Spring
 Ayers Frank operative h 77 Main
 " ——— draftsman Atlas Tack Co bds at New Bedford
 Atkinson Walter W bkpr Atlas Tack Co bds 151 Main
 Atlas Tack Co Pleasant near Church
 Audette George farmer b Oak Grove lane
 " Ulrich farm hand h Oak Grove lane
 Aubry August wvr h 37 Veranda av
 Austin Albert L laborer h 17 Summer
 " Arthur H janitor Oxford school h 6 Jefferson
 " George A h Mill road
 " Hiram A farmer h 544 Wash
 " Reuben A carp h 544 Washington
 Avilla Joseph M fisherman h 33 William
 Ayers Frank operative h 77 Main

Babbitt Annie widow Isaac N h 43 Cedar
 " Brothers (James Babbitt 2nd) loom crank mfrs 10 Water
 " Elizabeth G widow Isaac N Jr h 85 Fort
 " Frank M student b 132 Chestnut
 " Isaac N steam specialties N B h 132 Chestnut
 " James M 2nd (Babbitt Bros) h 7 Chestnut
 " James M blacksmith h 16 Cottage
 " Joseph W blacksmith 10 Water h 28 Laurel

Babineau August fisherman h 102 Sycamore
 Bailey William eyelet maker h 171 Adams
 Baillargeon Casimer lab h 36 Beach
 " Emma grocer Howland road cor Beach h do
 " Joseph laborer bds 36 Beach
 " Louis fisherman bds 36 Beach
 " Narelisse spinner bds 36 Beach
 Baker Annie I widow Nehemiah b 70 Washington
 " Charles R carpenter h 37 Taber
 " Dean F draftsman bds 241 Green
 " Edward E h 123 Green
 " Foster K student bds 241 Green
 " James B metal stripper h 51 Pleasant
 " James E furniture and repairer 21 Mulberry h 19 do
 " James G printer h 241 Green
 " John J foreman Atlas Tack Co h 107 Fort
 " John L fisherman h Weeden road
 " Lorenzo D carpenter h 76 Laurel
 " Ruth dressmaker 241 Green h do
 " Samuel J tackwkr h 51 Pleasant
 Baldwin Edward G painter h 36 Spring
 " Harold P painter b 36 Spring
 " James C h Oak Grove terrace
 Ball William E foreman h 514 Wash
 Baptista John R clerk h Shaw road
 Baptiste Peter laborer h Sylvia st
 Barboza Manuel oper h 31 Harding rd
 Barcellos Joseph farmer h 428 Wash
 Barnes Joseph C fisherman h Rose-lawn
 Barney Herbert W express 63 Spring h do
 " John T driver bds 63 Spring
 Baron Lawrence loom fixer h 13 Sycamore
 Barrett Samuel C blacksmith h 14 Jefferson
 Bartlett Manuel fireman h 141 Laurel
 Barton Maria widow William bds 99 Main
 Bassett George A mach h 24 Atlas
 " George M mach h 24 Atlas
 " see Besette
 Bates Benjamin M carpenter 88 Main h 15 Cherry
 " Otis H carpenter h 218 Main
 Battistella Fortunato lab h Akin st
 Baudoin Annie clerk 29 Centre b 49 Bridge
 " Louis N hairdresser 49 Main h 49 Bridge

- Bauldry Carlton C student b 69 Green
 " Lyman C supt h 69 Green
 Beach Oliver J plumber h Seonticut Neck rd
 Beauchamp Adolph oper h 46 Veranda
 Beardsley Clarence A mgr h 105 William
 " Ralph A clk bds 105 William
 Bearse Mary F wid Elisha B bds 6 Lafayette
 Beaulieu Prime fisherman h Pope Beach
 " Wilfred carpenter h Pope Beach
 Beedon Joseph H caretaker h 152 Main
 Begnoeh Alfred oper h 26 E Coggeshall
 " Octave died Oct 13 1915
 Belcher Ernest W Rev h 31 Middle
 Belding Edgar F bds 84 Green
 Bennett Albert N clk h 65 Wash
 " Charles L carpenter h 93 Laurel
 " Clara h 199 Main
 Benoit Adolph laborer h Davis st
 " Henry operative h Davis st
 " Joseph watchman h 27 Wilding
 " Victor laborer h 6 Daniel
 Benson Addie F nurse h 580 Wash
 " Charles F farmer h 620 Wash
 " Clarence E supt h S9 Fort
 Bentley Bessie M music teacher bds 252 Main
 " Lewis E supt N E C Y h 252 Main
 Berger Herman shoe rep 56 Main h do
 Bergeron Henry weaver h 69 Daniel
 Bernard Stanislas Rev pastor Church of the Assumption N B h 3 Adams
 Berry Horatio machinist h 14 Garrison
 Besse Edward L machinist h 10 Cooke
 Bessette Alphonse piper h Washington near Gelatt rd
 " Philias glazier h Wash n Gelatt rd
 Betagh Harry R clk b 50 William
 " Robert fore Atlas Tack Co h 50 William
 Bettencourt Hermengilde lab h Bridge near New Boston rd
 " John chauffeur b 18 Massasoit
 " John E driver h 18 Massasoit
 " Joseph L engineer h 7 Walnut
 Benchotte Claude J (Tabitha Inn) Centre cor Laurel h at N Y
 Bickerstaff James loomfixer h 142 Adams
 Bingham Allen R foreman N B h 68 Laurel
 " Ralph W music teacher 68 Laurel bds do
 Biron Oliver laborer h 34 Oak
 Bibee Martin L cigars etc 25 Centre h 59 Main
 Bishop C A h 34 Oxford
 Bissailon Adelard farmer h Seonticut Neck rd
 Bissonnette Ludger oper h 153 Sycamore
 Black Thomas evangelist h 129 Green
 Blackburn John A carp h Farm Field beyond Cedar
 Blackwell Annie G Mrs dressmaker h 209 Main
 " Frank L florist h 209 Main
 Blakley Charles mule spinner h 156 Sycamore
 Blakey Albert weaver h 1 Burgess av
 Blanchette Adrien weaver b 45 East Coggeshall
 " Albert engineer h 34 Jesse
 " Elzear oil 45 E Coggeshall h do
 Bliss Alexander F eyeletmrk h 41 Fort
 " A Leonard painter 107 Main h 10 Spring
 " Malcolm G vamper b 41 Fort
 Blois Albert C sales h 79 Cedar
 Blossom Franklin A prov h 583 Wash
 " Levi farmer h 565 Washington
 " Lewis F milk 565 Wash h do
 Bly William H insurance h 76 Centre
 Bobola Joseph laborer h 9 Blackburn
 Boisvert George wvr h 41 Veranda av
 Bolles William E h 56 Washington
 Bond Adam weaver h 19 Wilding
 Boodry James D foreman at N B h 36 Washington
 Borden Isaac S driver h 204 Wash
 " K Perry farm hand h Oak Grove lane
 Borges Manuel milk h 367 Alden rd
 Bosworth David N mariner h 99 Pleasant
 Boteilho Mannel fireman h 11 Brown
 Boucher Romnald shoes h 44 Summer
 Bourassa Joseph laborer h 288 Wash
 Bourne Marshall O clk 64 Fort h 50 Church
 Bowman Martin variety 26 Centre h 20 Bridge
 " Phoebe A wid Charles b 93 Pleasant
 Bradford Mary E h 10 Fort
 Bradley Thomas H mach h 46 William
 Bradshaw Everett G clerk bds 141 Chestnut
 " Herbert G sales h 141 Chestnut
 " James E carrier P O bds 73 Main
 " James W nailmaker h 73 Main
 " John H clerk h 141 Chestnut

Bradshaw

" Robert h 141 Chestnut
 Bradwell George died July 1 1916
 Braley Albert G (A G & G F Braley)
 h 50 Cedar
 " Albert L salesman h 33 Lafayette
 " A G & G F (Albert G and George
 F) Phoenix Poultry Yards 50
 Cedar
 " Charles F laborer h 64 Oxford
 " Eunice Mrs housekeeper 50 Cedar
 " George F (A G & G F Braley) h
 39 Laurel
 " Isabelle widow William h 51
 Pleasant
 " Wallace L machinist h 137 Green
 Braman David P cooper 6 Spring h
 41 Water
 Brant Charles W tacker h r 52 Cedar
 Brazil Joseph oiler h 393 Main
 Breach Charles elect h 53 Howland rd
 Breakell Arthur J doffer h 21 Harding
 road
 Brennand James H farmer h Mill rd
 Briggs Harold K clerk bds 69 Fort
 " Jesse laborer h 25 Main
 " Peleg A died Aug 22 1915
 " Robert A estimator h 50 Union
 Brightman George A carpenter h New
 Boston road
 " Ralph H plumber h 59 Rotch
 Britto Frank laborer h 4 Maxfield
 Broadbent John mach h 38 Laurel
 Brodeur Hermine M salesman h La-
 fayette
 Brookbanks Joseph teamster h 49
 Green
 Brown Albert A clerk bds 65 Green
 " Albert N painter h 65 Green
 " Allen A laborer h 19 Cherry
 " Andrew M painter h 65 Green
 " Antone lab h Sconticut Neck rd
 " Candaro fisherman bds Sconticut
 Neck road
 " Domingo carp b Sconticut Neck
 road
 " Frank E whaling guns and lances
 h 314 Main
 " Fred L mariner rear 74 Fort
 " George A machinist bds 5 Bridge
 " George D master mechanic h 279
 Washington
 " James W plumber h 38 Green
 " John farmer h Sconticut Neck rd
 " John laborer h 141 Laurel
 " Joseph farmer h Sconticut Neck
 road
 " J Wilson plumber 72 Main h 38
 Greea

Brown

" Manuel farmer h Sconticut Neck
 road
 " Mercy D N Mrs h 149 Main
 " Pierce D sales mgr h 35 Oxford
 Browne Harry H (Browne Pharmacy)
 Centre cor Main h 31 Fort
BROWNE PHARMACY (Harry H
 Browne) Centre corner Main
 See back cover
 Brownell Algernon F foreman h 27
 Middle
 " Edwin T clerk bds 27 Middle
 " Harriet T nurse bds 64 Main
 " Malcolm G machinist b 82 Bridge
 " Morris R lawyer N B h 6 Fort
 " Thomas R machinist h 82 Bridge
 Bruckshaw Andrew N physician 34
 Walnut h do
 Brunnette Anthime A spinner h 45
 Brown
 Bryant Delia widow George M nurse
 h 71 Fort
 " Elbert L mason h 91 Main
 " John I county commissioner se-
 lectman and overseer of the
 poor h 70 Washington
 " William H h 75 Fort
 Bryden Adelaide Mrs bds 35 Main
 " Esther boarding 35 Main h do
 Bulcock Harry oper h 6 Welding
 Bulgar John laborer h Stone st
 " Lewis laborer h Stone st
 Bumpus Jeremiah B carpenter h New
 Boston rd
 " Samuel S sealer of weights and
 measures h 3 Washington
 Bund Albert Rev asst pastor Sacred
 Heart's church h 334 Main
 Burgess David h 260 Main
 " Ellsworth M sales mgr Atlas
 Tack Co h 87 Laurel
 " John A W machinist h 12 Middle
 " Lester F collector h 10 Mill rd
 " William P caterer b 191 Main
 Burke Francis clerk Atlas Tack Co
 bds at New Bedford
 " Herbert D bicycles 221½ Middle
 h 26 do
 " Herbert D Jr clerk b 26 Middle
 " James H supt h 50 Bridge
 Burns David painter 87 Main h at
 New Bedford
 Burnette John M lab h 207 Wash-
 ington
 Bushnell Charles F salesman N B h
 16 Oak avenue
 Butman Eleanor widow William T h
 106 Washington

- Butterworth Charles A supt h 163
Main
- Cabral Antone lab h 10 Magnolia av
 " Antone M farmer h 197 Alden rd
 " Charles M lab h 7 Hitch
 " Manuel fisherman h 41 Christian
 " Manuel lab h 26 Magnolia av
 " William tacker h 39 Christian
- Caldwell Mattie h 9 Rodman
- Calloway Frank S foreman Atlas
Tack Co h 135 Chestnut
- Campbell Elwyn G teacher N B h
84 Laurell
- Caneca Manuel F master mariner h
24 Water
- Cannon Lucy wid Charles E h 6 East
Allen
- Card Harold L vamper bds 109 Main
 " Henry L h 96 Middle
 " Norman C vamper h 46 Bridge
 " William C foreman at N B h 109
Main
 " William C Jr mach bds 100 Main
- Cardoza Thomas baker h 7 Hickory
- Carleton Frank N harness maker h
Harbor View
- Carpenter Burt W mach h 5 North
 " Charles L bds 5 North
 " George H lab h 36 Lafayette
- Carrie John J master mariner h 26
Mulberry
- Carroll Edward driver h Washington
near Mattapoissett line
- Carvalho Antone M spinner h 44
Brown
 " Joseph farmer h Gelatt road
 " Manuel farmer h Bridge near
Mill rd
 " Victor H farmer h Bridge n Mill
road
- Cary F designer h 6 William
- Caserta Alexander shoe worker h 34
Beach
- Casey Major J boat builder Bridge n
Middle h at New Bedford
- Cash Henry machinist h 43 Green
- Casson Joseph weaver h Washington n
Gelatt rd
- Caswell Arthur G eng h 6 Middle
 " William H baggagemaster Fair-
haven depot bds 30 Spring
- Catlow John loom fixer h Long rd
- Caton Antone carpenter h Roselawn
- Chace Andrew P draftsman h 127 Wil-
liam
 " Walter F shipwright 22 Water and
Union wharf h at N B
 " William L sexton h 274 Main
- Chandler Axel B laster h 34 Green
 " Herbert F h 61 Bridge
 " Russell H printer b 61 Bridge
- Chapman James C gardener h 83
North
 " James E machinist b 83 North
Charbonneau Adelard twister h 21
Newbury
 " Elise wid John h 44 Veranda av
 " John oper b 44 Veranda av
- Charest Thomas weaver h 39 Brown
- Charry Alice A h 195 Main
- Chase Edward F farmer h Sconticut
Neck rd
- Chevalier Edward laborer b 32 Oak
 " Peter laborer b 32 Oak
 " Rosanna Mrs h 32 Oak
- Chicoine Adelard farm hand bds 285
Alden rd
 " Antoine baker h 285 Alden rd
- Chodkosky Edmund carder h 2 Burg-
ess av
- Chononeik George weaver h 47 Mait-
land
- Choquette Alfred carp bds 18 Wilding
 " Delia wid Alphonse h 18 Wilding
 " Wilfred operative b 18 Wilding
- Church Charles H chemist b 27 Church
 " Frank H drug clk h 27 Church
 " Hannah A wid James I h 45 Rotch
 " Leonard K bds 33 Middle
 " Sarah C h 18 Church
 " William F prov 45 Main and 27
Centre b 33 Middle
- City Marine Ry 22 Water
- Clark Elizabeth A widow Roswell h
Sconticut Neck road
 " John L Jr sales b 33 Main
 " Martha H wid John L h 33 Main
 " Myra H Mrs h 81 North
 " Nathaniel B painter h 35 Summer
 " Stanton B night watchman h Gif-
ford st
 " Stephen H foreman h 39 William
 " Thomas A painter 87 Main h 70
Fort
 " Thomas F clk bds 39 William
- Clarke Sara B principal Rogers school
rms 37 Main
- Clay Joseph W receiving clerk Atlas
Tack Co h 192 Green
- Clemens Sherrad broker h 20 Fort
- Cobb Charles W clk h 63 Main
- Cole Edwin R shipsmith Union corner
Water h 36 Middle
 " Ella E h 36 Middle
- Coleman George B fireman h 111
Spring

- Collins Albert B, Registrar of Deeds
N B h 6 Washington
- Condes Arthur J lab h 67 Pleasant
- Congdon Walter S elk h 10 Cherry
- Conkling J Sterling mgr at N B h 22
Adams
- Connolly Francis C carrier Fairhaven
P O h at New Bedford
- Connor Charles A sales b 162 Main
- Cook Charles W fisherman h Scenticut
Neck rd
- “ John T mech eng h 45 William
- Cools Willibrod h 3 Adams
- Coombs Charles H Jr mach h 23 Laf-
ayette
- Co-operative Grocery Stores Co 51
Main
- Copeland Helen B asst postmaster h
18 William
- “ Mary A wid Elisha h 18 William
- Coreoran James F marble and granite
101 Middle h 73 Main
- Cordeira Antone S oper h 25 Haw-
thorn
- Corey Edmund S auditor h 31 Green
- Correira Antone laborer h Lincoln st
- “ Joseph laborer h 6 Oak Grove ter
- “ Joseph operative h 37 Hawthorn
- “ Joseph F laborer h 18 E Allen
- “ Manuel laborer h 127 Washington
- “ Manuel Jr laborer b 127 Wash
- Corrie Bartholomew J grocer h 747
Washington
- “ Benjamin J laborer h 39 Bridge
- “ Manuel laborer h 35 Mulberry
- “ Manuel laborer h 20 Winsor
- Costa Elias laborer h 34 Blackburn
- “ Ernest laborer h end E Coggeshall
- “ Ernest B h Scenticut Neck rd
- “ Frank farm hand b Ernest B
Costa's Scenticut Neck rd
- “ Joseph laborer h 105 Sycamore
- “ Manuel painter h 14 Jefferson
- “ Manuel farmer h Scenticut Neck
road
- “ Manuel F fisherman b 42 Middle
- “ Manuel J farmer bds Mill rd
- Cote Eugenie wid Joseph h 48 E Cog-
geshall
- “ Paul lather h 48 E Coggeshall
- Cottelle Benjamin F pianos N B h 84
Fort
- Coulombe Henry carp h 164 Sycamore
- “ Henry Jr carp b 164 Sycamore
- “ William carpenter b 164 Sycamore
- Couture Adelard h Wash n Gelatt rd
- Cowan Benjamin M eng h 64 Green
- “ Charles D farmer h Scenticut
Neck rd
- Cowan**
- “ Edson S elk h 28 Middle
- “ Emily H wid James H h 11 Cooke
- “ George D h 102 Main
- “ William W broker h 28 Middle
- Cowley James T elk h 34 Elm
- Crabe Alice Mrs bds 21 Rotch
- “ Charles W florist Peter Murrays b
21 Rotch
- “ William R eyeletmkr h 4 Cowen
- Craig Frank W glasseutter h 25 Wa-
ter
- Crapo Charles H tmstr h 4 Eldridge
lane
- Crocker Gorham D mgr 98 Middle h
97 do
- Cromwell Charles E marine railway
Kelley's wharf h do
- “ Eldridge carp Kelley's wharf h
Eldridge lane
- “ Ichabod O lab Kelley's wharf h
Eldridge lane
- Crossley Charles hairdresser 17 Cen-
tre b at New Bedford
- Crowell Henry P h 17 Main
- “ Myra D prin Oxford school rms 37
Main
- “ Sarah R wid Milton B h 179 Main
- Culver Lewis tool mkr h 23 Cottage
- Cummings Albert L master mariner h
175 Green
- “ Harry laborer b 175 Green
- “ Ralph B baggage master h 101
Fort
- Cummiffe Frank J shoewkr b 173 Green
- Cunningham Alice E h 78 Washington
- “ George W engineer h 78 Wash
- “ George W wire wkr h 78 Middle
- Curran Frank painter h Harbor View
- “ Nora h 65 Bridge
- “ Sarah A wid John D h 7 Rodman
- Da Costa John P steward h 65 Wash
- Dammou William F teller First Na-
tional Bank N B h 80 Laurel
- Damon Herbert A bds 12 Middle
- Danzel Alonzo lab h Scenticut Neck
rd
- Dana Eliza N wid Edward A h 200
Adams
- Danforth Jonathan H confectioner h
204 Main
- Da Rosa ——— carp h 38 Hawthorn
- Da Terra Frank farmer h Oak Grove
lane
- Davis Anthony B fisher h 183 Spring
- “ Frank L foreman h 66 Wash
- “ George L supt at N B h 20 Bridge
- “ George O (Eureka Fish & Oyster
Co) h 20 Bridge

Davis

" Lyle A carpenter h 135 William
 " Stephen S engineer h 16 Cooke
 " Thomas N Rev h 54 Walnut
 Day Walter H carpenter h 146 Green
 Days Edward W mach b Farmer Field
 " Enos E painter 87 Main h Farm
 Field
 Dean Arthur E chauffeur h 9 Rodman
 " William V laborer bds 75 Fort
 Deane Daniel W farmer h Sconticut
 Neck rd and 1 Bridge
 Deblois Joseph carp h 23 Alpine av
 " Phillip carpenter h 23 Alpine av
 Delano Ada E dressmkr 130 Green h
 do
 " Calvin teamster 38 Rotch h do
 " Clarence F plumber and hardware
 72 Main h 35 Middle
 " Deborah wid Ansel A h 27 Main
 " Elizabeth T artist 91 Pleasant h
 do
 " Emma R Mrs h end Farm Field
 " Emma T h 130 Green
 " Ephraim Jr farmer h Weeden rd
 " George H Jr farmer b Weeden rd
 " Harry W poultry breeder Weeden
 road h do
 " Harry W Jr driver h Weeden rd
 " Jabez Jr farmer h Sconticut Neck
 road
 " Joseph S fish h 101 Fort
 " Joshua H boat builder h 109 Plea-
 sant
 " Joshua R h 119 Laurel
 " Louis A clerk h 109 Pleasant
 " Mary R widow Frederick P h 73
 Green
 " Richard L appr 72 Main bds 35
 Middle
 " Wade H carpenter bds Mrs E R
 Delano's Farm Field
 " Warren Jr (New York) sum res
 39 Walnut
 " Warren P chauffeur bds Mrs E R
 Delano's Farm Field
 " W Fred h 73 Green
 Dennie Herald B sales h 97 Pleasant
 De Rijke Arnold Rev asst pastor St
 Joseph's R C church h 3 Adams
 Desroches Heledore mason h 31 Al-
 pine av
 " Norbert weaver h 31 Alpine av
 Derosier Joseph fixer h 42 E Cogges-
 shall
 Desrosiers Joseph third hand h 21
 Newbury
 " Pierre lab h 8 Veranda av

Devine Richard T rivet maker h 31
 Green
 Dexter Edwin F eng Sewerage Pump-
 ing station h 41 Water
 " Edwin F Mrs nurse h 41 Water
 Dickson James G designer h 15 Oxford
 Diggle John W laborer h 342 Wash
 Dillingham Charles F machinist h 138
 Chestnut
 " Eben J laborer h 89 Main
 " Edward R agent h 89 Main
 " Frank O tackmaker h 111 Chest-
 nut
 " Louise D widow Edward H h 89
 Main
 " William A mach h 31 Rotch
 Diman Ezra farmer h 23 Elm
 Diogo Joseph A oper h 3 Middle
 Disbury Robert shipper h 366 Main
 " Robert H shoemaker b 366 Main
 Diton Joseph carp h 20 Middle
 Doctors Harris tailor 17 Centre h do
 Dodge Anna A bds 46 William
 " Harry E draftsman h 48 William
 " Sarah G bds 46 William
 Donnelly John painter 87 Main h
 Bridge
 Donovan William F pres Atlas Tack
 Co h at Mattapoissett
 Doran Robert N blacksmith h 95
 Pleasant
 Douglass Ansel G special constable
 and ladders 189 Green h do
 Downey Michael h 47 Green
 " Patrick J laborer h 47 Green
 Drake Annie F Mrs h 29 Main
 " Charles P tack packer h 19 Mid-
 dle
 " Clarence B clerk 45 Main bds 19
 Middle
 Dreher Arthur L gardener h 7 Ball
 Drew Alice bds 136 Adams
 " Annie B widow Benjamin F h 136
 Adams
 " Charles Irving builder 38 Fort h
 do
 " Charles Le B carpenter h 58 Fort
 Driscoll Dennis tackmaker h 54 Plea-
 sant
 " John variety 16 Main h do
 Duarte Manuel farmer h Bridge near
 Mill rd
 " Manuel laborer h 18 Water
 " Manuel operative h 18 Alpine av
 Dubel John carder h 33 Jesse
 Duffy Frank O mach h 16 Elm
 " William F foreman Atlas Tack Co
 h 47 Green

Duffy

" William H laborer h 16 Elm
 Dugdale Allan J farm hand b end of
 Holcomb
 " Charles R clerk h 145 Chestnut
 " Richard farmer h end of Hol-
 comb
 Dugnay Deudonne baker 58 Haw-
 thorn
 Dunham Crawford L plumber N B h
 51 Green
 " William H constable h 59 Oxford
 Dunn Frank E clerk 72 Main h 48
 Pleasant
 " Howard P poultry h Sconticut
 Neck road
 " Nathaniel B plumber h Weeden
 road
 " William gardener h 25 Laurel
 Duphily Etienne grocer 437 Main h
 do
 Dupuis Alfred carder bds 30 Oak
 " Arsene barber h 251 Adams
 " Joseph carpenter h 30 Oak
 " Rene carpenter bds 30 Oak
 Durfee Elizabeth J widow Seth R b
 87 Union
 " Leopold J G mach h 87 Union
 " William A agent h 110 Pleasant
 Dutra John G laborer h Deane street
 Dutton Harold B clerk Main corner
 Centre h 63 Fort
 Duxbury Abraham loom fixer h 10
 Cherry
 Dwelley Edward G farmer h Bridge
 off New Boston road
 " Mary h 55 William
 " William H died Sept 2 1915
 Eastwood Albert clerk h 1 Walnut
 Eaton Clarence W cotton broker N
 B h 27 Fort
 " Manuel laborer h 39 Spring
 Eccles Joseph milk Oak Grove lane h
 do
 Egan Daniel mariner h 74 Cedar
 Elario Manuel laborer h 11 Daniel
 Eldred Albert F painter 26 Water h
 29 Middle
 " Chester laborer h 109 Main
 " George F rns 44 Summer
 " William H carpenter h 99 Main
 Eldredge Gulielma P died Sept 9
 1915
 Eldridge Horace shoewkr h 10 Delano
 " John L supt 301 Wash h do
 " Peter V machinist h 31 Rotch
 Elliott Corlett C laborer h 60 Oxford
 " Sarah D wid William b 60 Oxford

Ellis Abbie F wid Edward W h 29
 Walnut
 " Benjamin S plumber 72 Main bds
 56 Pleasant
 " Clinton E eng bds 48 Centre
 " Edward M yacht capt h 56 Pleas-
 ant
 " Edward P mach b 56 Pleasant
 " George A driver h Oak Grove lane
 " Henry T carp h Gifford st
 " Howard C painter b 56 Pleasant
 " James H eng h 90 Farm Field
 " John W machinist h 15 Middle
 " Philena P wid Hiram B h 42 Rotch
 " Sarah D wid Hiram B h 80 Fort
 " Stephen H laborer h Oak Grove
 lane
 " Thomas S eng F I F h 66 Pleasant
 " William F stripper h 200 Spring
 Emberson Eva L steno bds 164 Main
 " George bookkeeper h 164 Main
 " Thomas G clk bds 164 Main
 Emery Arthur L asst mgr N B h 15
 Cottage
 Enos John laborer h 5 Veranda av
 Erlbzech Max J overseer h 17 Elm
 Escobar Antone lab h Centre beyond
 Egypt lane
 Ettleman Herman clk b 8 Ferry
 " Minnie Mrs tailoring 8 Ferry h do
 " Rudolphus chauffeur bds 8 Ferry
 " Solomon salesman bds 8 Ferry
 Eureka Fish & Oyster Co (George O
 Davis and Ruth M Morse) 75
 Main
 Evangelis Nichols laborer h 10 Oak
 Faford F Xavier contractor h 358
 Main
 " Rose N clk 358½ Main bds do
 Fairbanks Samuel L mach h 49 Green
 Fairfield Georgie E see Fairhaven
 High school Association h 38
 Middle
 Fairhaven Almshouse 301 Wash
FAIRHAVEN GARAGE E G Spooner
 Jr prop Rotch cor Washington
 See page 1061
**FAIRHAVEN INSTITUTION FOR
 SAVINGS** C H Morton treas,
 19 Centre See page 1052
 " Iron Foundry Co W H Judd treas
 2 Water
 " Livery Stable (Robert McMullen)
 74 Main
 " Sewerage Pumping Sta 8 Water
FAIRHAVEN STAR The Charles D
 Waldron Estate props 20 Main
 See page 1212

Fairhaven

- " Water Co office 11 Bridge pump-
 ing station Mill rd
 Farodia John laborer h 183 Spring
 Fastino Antone S farmer h Scenticut
 Neck rd
 Fay Harry C candy mkr h 14 Union
 Fell Benjamin twister h 31 North
 " James weaver b 31 North
 Fenstermaker J D brakeman h 101
 Fort
 Ferguson Fergus over h 133 William
 Ferreira Augustino h 15 Beach
 " Henry clerk h 15 Beach
 Fett Nicholas Rev pastor St Boniface
 R C church N B h 3 Adams
 Fish Charles F laborer h 25 Temple pl
 " M Alice h 20 William
 Fisher Julia A wid Walter H h 63
 Fort
 Fiske Charles clerk h 310 Washington
 Fitzsimmons William J engineer At-
 las Taek Co h 112 Washington
 Flanders Marston C clk N B h 2 Wil-
 liam
 Fleming Archibald farmer h 141 Ad-
 ams
 Fletcher Percy I bkpr h 71 Green
 Flood Ella F wid John H b 35 Union
 " Noah laborer h 151 Green
 Florent Joseph weaver h 684 Wash
 Flores Joseph coremkr h 99 Centre
 Fluette August weaver h 9 Cherry
 Folger Frank S oper h 24 Bryant
 Folster Clarence U drugs 344 Main h
 262 Adams
 Fontaine Henry laborer h Kane st
 Fonteneau Alfred clerk h 18 Black-
 burn
 Foote W Cleveland cotton broker h
 160 Main
 Forrest Edwin W plumber Bridge n
 Middle h 8 Cottage
 " Walter S clerk N B h 39 Fort
 Forsblom Claus bricklayer h 9 Oak
 avenue
 Fort Josephine nurse h 36 Laurel
 Fortes Antone lab h 16 Oak Grove
 terrace
 Fortin Lucien fisherman h 28 Brown
 Foster Albert E molder b 185 Main
 " Asaph B antique furniture at N
 B h 89 Green
 " Frank farmer h Scenticut Neck
 road
 " Joseph farm hand b Frank Fos-
 ter's
 " Leroy B clerk bds 36 Main
 " Robert W brass foundry N B h
 185 Main
 Fowler Walter ins agt h 12 Garrison
 Fraits Frank W blacksmith 8 Spring
 h 102 Main
 Francis Edward DeV Jr farm hand h
 623 Washington
 " Joseph laborer h 57 Adams
 " Nicholas mariner h 49 Oak Grove
 terrace
 " Walter H constable h 33 Centre
 " Wililam laborer b 57 Adams
 Frates Antone mariner h 55 Pleasant
 " Frank farmer h Scenticut Neck
 road
 Frawley Arthur H baggage master h
 100 Centre
 " David h 100 Centre
 " David A eyelet maker h 97 Main
 Freitas Antone A D farmer h 50
 Adams
 " Antone G chauffeur h 89 Spring
 " Antonio D D farmer h 59 Rotch
 " Manuel fisherman h 79 Middle
 " Theophile mariner h 121 Laurell
 Frommell Bertha F Cary physician
 44 Green h do
 " Martin H photographer N B h 44
 Green
 Furnans Frank drillmaker h Bridge
 near Boston rd
 Furtado Frank farmer h Scenticut
 Neck road
 " Joseph farmer h Seonticut Neck
 road
 Gadu Adelard painter h 20 Blackburn
 Gagnon Frank carp h 404 Alden rd
 " Joseph carpenter h 408 Alden rd
 " Wilfred driver h 26 E Coggeshall
 Gammons James A painter h 210
 Main
 " James F glass cutter h 213 Main
 " Walter H milkman h 528 Wash-
 ington
 Garcia Antone S farmer h 26 Rotch
 Gardiner Abby C widow Ezekiel C b
 70 Green
 " George N (Gardiner & Milliken)
 lawyer 3 Masonic bldg N B h
 70 Green
 Gardner Alice widow George A h 17
 Middle
 " Andrew M deckhand h 17 Middle
 " Charles P carpenter h 728 Wash
 " William B treas h 35 Union
 Garthley James florist 17 Cedar h do
 Gaucher Charles carder h 33 Brown

- Gault Frank A baggage master h 54 Church
 Gay Elmer B Jr second hand h 129 William
 Geddis Henry S watchman h 336 Main
 Gelette John grocer 64 Fort h 386 Washington
 " John Jr h Bridge near New Boston road
 George Antone tack maker h 13 Summer
 Gerstlauer Daniel K h 64 Bridge
 Gervais Ephraim wvr h 397 Main
 Gething Daniel A C molder h 337 Main
 " Daniel C painter bds 337 Main
 Ghimoussi George helper b 39 Spring
 " Jeremiah laborer h 39 Spring
 Gibbs Benjamin M buffer h 22 Main
 " Francis W engineer Fairhaven Sewerage Station h 131 Green
 " Preston H watchman h 7 Temple place
 " William R poultry dresser h 19 Main
 Gidley Henry T supt Fairhaven Water Co 11 Bridge h 83 Laurel
 Gifford Albert E laborer h 20 Middle
 " Annie E widow George W dressmaker 209 Main h do
 " Elmer laborer h 30 Water
 " Frank painter 87 Main
 " George E bds 40 Walnut
 " George M foreman h 198 Main
 " Henry A ship carp h 82 Middle
 " Herman W tacker h 99 Main
 " James N real estate N B h 121 Green
 " Jesse S plumber h 104 Main
 " Lewis E helper bds 104 Main
 " Lillian G Mrs h 100 Washington
 " Minnie B widow Frederick N h 37 William
 " Rachel W clerk National Bank of Fairhaven bds 121 Green
 " Ray E machinist b 100 Wash
 Gigante Rocco laborer h 12 Delano
 Gillingham Dana H chemist bds 34 Walnut
 " James L lawyer h 34 Walnut
 " James L Jr clerk b 34 Walnut
 Gloria Joseph fisherman h 20 Rotch
 " Joseph Jr shoemaker b 20 Rotch
 Goddard Alvano C Rev, insurance at New Bedford h 34 Oxford
 " Arthur bds 34 Oxford
 " Myron C bds 34 Oxford
 Goggin James gardener h 23 W Allen
 Gold Bond Sterilizing Powder Co toilet powder Main cor Centre
 Gonsalves August J carp h 46 Rotch
 " Manuel J h Scenticut Neck road
 " Michael h Scenticut Neck road
 Goode Amelia wid William h 23 Oak
 " Eliza widow Thomas h 23 Oak
 " Thomas weaver h 23 Oak
 " William T operative b 23 Oak
 Goodnow Jotham A clerk P O h 9 Main
 Gordon James died July 17 1916
 Goulart Joseph B farmer h Scenticut Neck road
 " Manuel B farmer h Scenticut Neck road
 " Manuel N oper h 32 Magnolia av
 Govoni Augusto lab h Oak Grove lane
 Gracia Antone laborer h 165 Bridge
 Graham Ella J h 37 Main
 Grant Edgar S mariner b 15 Maple avenue
 " Everett mariner b 15 Maple av
 " Richard painter 87 Main h at New Bedford
 " Simeon h 15 Maple av
 " ——— widow Frank P h 38 Main
 Great Atlantic & Pacific Tea Co The 333 Main
 Green George clerk bds 40 Spring
 " Richard Thomas shoe repairer 77 Main h do
 " William T laborer h 20 Oxford
 Greenhalgh Wallace instr h 301 Main
 Greenleaf Ellen W h 50 Centre
 Greenwood Stanley H clerk h 37 Taber
 " Thomas milk 126 Bridge h do
 Greenya Beatrice mgr 88 Main b 7 Chestnut
 " Robert S clk N B h 7 Chestnut
 Gregoire Pierre lab h 31 Alpine av
 Grenada Augustus fisherman h 12 Beach
 Grimshaw Frank G h 81 North
 " William H caterer h Beacon st
 Grinnell Ebenezer G h 108 Main
 Grinrod Edward mach h 245 Adams
 " Joseph hostler h 227 Adams
 Grunshaw James driver h 146 Adams
 Gubelini Adolphus laborer h 5 Delano
 Guilford Arthur W agt h 35 Centre
 Guinois Jean coal and wood 45 Veranda av h do
 Gurney Edward clerk h 70 Bridge
 " James M mariner h 46 Bridge
 " William F clerk bds 70 Bridge
 " William H boat builder h 70 Bridge

- Hacker Clifton A supt fire alarm and assessor h 110 Green
- Hackett Charles S h 62 Alden road
- Hadfield Alexander A baker h Seonticut Neck road
- Hadley Caroline B bkpr h 304 Main
- Hagen Joanna C widow Augustine C h 5 Middle
- “ John F clerk bds 5 Middle
- Hall Herbert E foreman Atlas Tack Co h 66 Laurel
- “ Robert driver h 122 Bridge
- Hamblin Eliza W widow Sylvanus h 105 Fort
- Hambly William foreman Atlas Tack Co h 58 Pleasant
- Hamer John R h r 377 Alden road
- Hamlin Arthur fisherman h 25 Mulberry
- Hammond Arthur C farmer h Akin st
- “ Charles E h 56 Washington
- “ Clarence W carp h 115 Wash
- “ Edward F shipper bds 82 Bridge
- “ Ernest P picture framer at N B h New Boston road
- “ Francis H died May 4 1916
- “ George D druggist at N B h 93 Fort
- “ Henry W fisherman h Weeden rd
- “ Ida W milliner b 115 Washington
- “ Rhoda E widow Martin V P h 45 Cedar
- “ Susan D wid Albert h 292 Wash
- “ Thomas E lab h New Boston rd
- Handy Elmer E clerk 59 Main h at New Bedford
- “ Pliny B h 101 Main
- Haney Carleton E shoemaker h 20 Mulberry
- “ William G blacksmith at N B h 20 Mulberry
- Hankerson Thomas N agt h 26 Elm
- Hankson Elizabeth h 26 Elm
- Hanna Bessie M music teacher 42 Water h do
- “ Emma F h 42 Water
- “ J Herbert electrician b 42 Water
- “ Martha L wid John T h 42 Water
- “ Mary wid Thomas h 5 Rodman
- “ William A steward h 8 Wash
- Hanson Maurice N insp h 20 Oxford
- Harlow Sarah E widow Bradford b 565 Washington
- Harring Edwin B third hand b 9 E Coggeshall
- “ James L broker h 9 E Coggeshall
- “ William L bds 9 E Coggeshall
- “ William L Jr second hand bds 9 East Coggeshall
- Harrington Charles E salesman h 417 Main
- “ Arthur H mason h 14 Spring
- “ Herbert E laborer h 47 Bridge
- “ William A laborer h 29 Water
- Harris Clarence L mach h 50 Spring
- “ Fannie J widow Joseph b 71 Fort
- Harrison Christian foreman h 34 Water
- “ Francis J weaver b 167 Main
- “ I H R Seonticut Neck rd
- “ John h 167 Main
- Harvey Emory P fore h 178 Adams
- Haskell Edward S real estate h 94 Washington
- Haskins Richard foreman Atlas Tack Co h at New Bedford
- Hatfield James J sales h 26 Green
- Hathaway Adiel H rural mail carrier h Seonticut Neck rd
- “ Belle Mrs h 14 Washington
- “ Edwin R clerk h 3 Walnut
- “ Herman H painter 87 Main h 155
- “ Lewis F waiter h 52 Cedar
- “ Nellie A W bookkeeper 87 Main h 155 do
- Hawes William C broker h 6 Doane
- Hawkins Charles E molder h 120 William
- “ Jessie M nurse bds 120 William
- Haydon Ernest J sales h 112 Main
- Hayes Grenville H salesman at N B h 10 Main
- “ Helen L widow William W h 8 Middle
- Hayward Ambrose B eyelet operator h 43 Fort
- “ Frederick J salesman b 43 Fort
- “ George A foreman h 39 Fort
- “ John laborer h Gifford
- Headley Phineas C h Seonticut Neck road
- Hedge Lathrop h 174 Adams
- Hellyer Albert E oper h 7 Perry
- Henshaw James agent h 13 Sycamore
- Herbolt William H ship smith h 11 Oxford
- Hereault Rudolph weaver h 35 Sycamore
- Heron Frederick weaver h 34 Beach
- Hill Frederick C physical director High school h 35 Taber
- “ Galen W librarian Millicent Public Library h 37 Laurel
- Hiller George L farmer and poultry Seonticut Neck road h do
- “ George L Jr (Hiller's Garage) h 26 Laurel
- “ Robert B stable 98 Middle h at Marion

- Hiller's Garage (George L Hiller Jr)
53 Main
- Hillman Daniel T bookkeeper h 552
Washington
- " Ella F Mrs C S practitioner h 49
Walnut
- " Frederick W painter 87 Main h
at New Bedford
- Hindle John fireman h 234 Green
- Hirst Eben P plumber N B h 3 Mul-
berry
- Hitch Joseph T h 60 Main
- Hoar Mary E died Oct 23 1915
- Hoeg William H Jr assessor bds 30
Spring
- Hoerstedt A Rudolph died Feb 19
1916
- Holbrook George W h 30 Green
- Holden Edward baker h 18 Elm
- " Joseph painter 87 Main h at N B
- Holland Benjamin S died Nov 17
1915
- " Henry overseer h 131 William
- Holmes Esther Y died July 23 1916
- " George T painter h 92 Middle
- " Henry dean h 65 Main
- " Walter L foreman h 14 Middle
- Holt Arthur E painter 107 Main h
58 do
- Hook Gilman E contractor h 225
Green
- Hope James glasscutter h 2 Lafay-
ette
- Horne Lester W physician 32 Union
h do
- Hough James lab bds 156 Sycamore
- Howard Elizabeth widow George F h
28 New Boston road
- " Everett L meat cutter h New
Boston road
- " Frederick R farmer h 28 New
Boston rd
- " Henry T Jr farmer h New Bos-
ton road
- " John F farm hand h New Boston
road
- " Rebecca D h 51 Walnut
- Howe Allan R bds 96 Washington
- " Josiah R mach h 96 Washington
- Howes Annie widow Gorham B h 399
Washington
- " Frank M physician 57 Centre h
do
- Howland Abby and Rebecca h 44
William
- " Elizabeth B Mrs clerk 19 Centre
bds 136 Green
- " George H h 22 Taber
- " Florence B bds 29 Walnut
- " Gertrude S bds 29 Walnut
- " Isadora wid Henry b 136 Green
- " Mary B h 29 Walnut
- " Norris P clk at N B h 136 Green
- " Pardon A janitor High school h
249 Main
- " Rachel sec and treas 88 Main h
44 William
- " Thomas H helper h 17 Cooke
- " Thomas H Jr eng h 17 Cooke
- " Walter C farmer h 253 Alden rd
- Hoxie Earle W janitor Town Hall
h 40 Centre
- " Willard L janitor h 42 Wash
- Hoyt James H carp h 89 Spring
- Hubbard Alton E clerk F I F Co b
96 Main
- " Bernard D clerk 30 Centre b 96
Main
- " Clifford P machinist b 96 Main
- " George A watchman h 96 Main
- " George A Jr plumber b 96 Main
- Hudson Lucy J housekeeper bds 75
Laurel
- " William F h 75 Laurel
- Hulme Jane wid William h 25 Beach
- " William F fisherman h 25 Beach
- Humphrey Harry J clerk h 21 Bridge
- Hunton Roger packer h 24 Atlas
- Hutchins Sarah F dressmaker 54
William h do
- Huttleston Sarah T h 47 Union
- Hynes John L clerk h 61 Cedar
- Irish George O dentist at N B h 49
Union
- Irving Lizzie F widow Charles A h
12 Cherry
- Jackson Albert h 32 Green
- Jacques Charles P h 145 Sycamore
- " Charles P Jr oper b 145 Syc-
amore
- Jason Alonzo plumber h Weeden rd
- Jenney Alice L dressmaker 71 Green
bds do
- " Alton E eyeletmaker b 8 E Allen
- " Andrew J h 45 Summer
- " Caleb E clerk h 300 Washington
- " Caroline A widow Charles h 71
Green
- " Elizabeth R wid Levi h 57 Main
- " Everett H manager b 398 Wash
- " Franklin B watchman bds 1 El-
dridge lane
- " George Edwin shipper Atlas Tack
Co h 8 East Allen
- " George H clerk bds 71 Fort

Jenney

- " Joseph J laborer h 46 Alpine av
 " Mary A widow Horatio h 71 Fort
 " Rufus B died Aug 12 1916
 " Walter F farmer h New Boston road
 Joachim Manuel J milk h 34 Garrison
 Johnson Charles Jr supervisor manual training public schools h at Mattapoisett
 " George A operative h 93 Pleasant
 " Thomas fisherman h 8 Pease
 Jondro Asa laborer b 4 Eldridge lane
 Jones Caleb S fisherman h 19 Cherry
 " John H laborer h 16 Adams
 Joseph Manuel laborer h 27 Water
 Jovin Joseph laborer h 402 Main
 Judd Walter H pres and treas F I F Co 2 Water corner Ferry h 114 Green

 Karl John P foreman h 75 Fort
 Keen Gideon H S telegraph operator N B h 93 Pleasant
 Keene Annie W widow Levi h 32 Lafayette
 Keith Edmund T conductor h r 82 Fort
 Kelley Ahasia P widow Ahira h 65 Washington
 " Anderson W mgr N B h 151 Main
 " David L salesman D N Kelley's and Board of Health h 149 Chestnut
 " David N wholesale salt fish Kelley's wharf h 103 Green
 " Frank H clerk N B h 27 Church
 " Theron A salesman D N Kelley's h 49 Rotch
 Kelliher Eugene P foreman h 43 Green
 " William tack maker h 35 Green
 Kelly William W foreman h 61 Rotch
 Kempton Anne bookkeeper Kelley's wharf bds 150 Green
 " John W L foreman h 150 Green
 Kendrick Chester F painter h 471 Main
 " Daniel W farmer h 468 Main
 " Stanley clerk bds 468 Main
 Kerns Maurice S lab bds 7 Holcomb
 " Michael Jr lab bds 7 Holcomb
 " Michael F horseshoer 97 Middle h 7 Holcomb
 " Stephen helper 97 Middle bds 7 Holcomb
 " Thomas H laborer h 7 Holcomb
 Keys Mary Alice Mrs h 16 Adams
 Kimball Albert B principal High school h 3 William

 King Fred P loom fixer h 42 Hawthorn
 " George W laborer h 141 Green
 " John W machinist h 12 Union
 " Manuel F twister tender h 25 Tripp
 " Peter h 42 Hawthorn
 Kinney Price W h 32 Laurel
 Kinsella Clinton W contractor h40 Huttleston avenue
 Kirdajewska Bronislaw clerk h 57 Harding rd
 Knipe Fanny wid Charles O h 54 Church
 " Paul L clerk N B h 14 Union
 Knowles Henry M 2nd h 184 Union
 Koliz Michael lab h 10 Morgan av
 Kourafas Peter milkman h 15 Sycamore

 Ladd Olive P h 7 Oxford
 Laferiere Adam mule spinner h 29 Sycamore
 Lagarde Louis J eng h 27 Church
 Lamathe Michel mason h 59 Hawthorne
 Lanagan Frank D farmer h Bridge near Mill road
 " James C farmer h Bridge near Mill road
 " Lemuel T farmer h Bridge n Mill road
 Langlois Valere milk 15 Alpine av h do
 Langton Melvin loom fixer h 41 Blackburn
 Lannan Russell J butcher b 448 Main
 " William M beef h 448 Main
 " William M Jr chauffeur bds 448 Main
 Lapham Leonard C treas Nonquitt Spinning Co h 146 Main
 Lariviere Andrew Rev asst pastor St Joseph's R C church h 3 Adams
 LaRoeque Alfred H work accountant Atlas Tack Co h 111 Middle
 " Hermina wid Henry h 111 Middle
 " Ida V Mrs bds 111 Middle
 Laronda Manuel S milk Morgan st h do
 Laurendon Ernest carp h 19 Newbury avenue
 Law Arthur foreman h 58 Washington
 Lawrence Joseph B lab h 48 Rose-lawn

Lawrence

- " Percy N h 30 Elm
 Lawton Albert W foreman 6 Spring
 h 37 Bridge
 " Charles H janitor Rogers school
 h do
 " George G Jr farmer b Sconticut
 Neck road
 " Jessie died July 20 1916
 " Myra F widow Frederick E h 474
 Washington
 Leary Katherine Warren Mrs clerk
 Tabitha Inn bds do
 Lebeau Elizabeth died Mar 24 1916
 " Joseph Jr painter h 36 Alpine av
 Le Blanc Charles fisherman h 27
 Beach
 " Clovis fisherman h 11 Beach
 Leclair Joseph spinner h Washing-
 ton near Gelan
 Lecounte Charles glass cutter h 11
 Spruce
 " Eugene weaver h 5 Spruce
 " Paul laborer bds 5 Spruce
 Ledoux Joseph mule spinner h 34
 Oak
 Lee Albert G driver h 45 Cedar
 " James photographer h 85 Middle
 Lees Percy h 21 Taber
 Le Francois Egede clk b 44 Summer
 " Narcisse painter h 44 Summer
 Leighton Flora H Mrs asst The Mil-
 licent Library h 7 Main
 Lelaider Jules painter h 3 Hawthor:
 Lemaire Frank farmer h New Boston
 road
 Lemery Edward teamster h 50
 Blackburn
 " Hermidas weaver b 50 Blackburn
 Lemos Antone lab h end Bridge
 " Emily widow Matthew M h 733
 Washington
 " Frank laborer bds 34 Mulberry
 " John laborer h 34 Mulberry
 " Walter M steamship agent b 733
 Washington
 Leonard Aurilla C, Oxford Shop N B
 h 36 Oxford
 " Everett student bds 110 Main
 " Francelia N, Oxford Shop N B
 " Herbert C foreman Atlas Tack
 Co h at Acushnet
 " Juliet P h 36 Oxford
 " Louise h 36 Oxford
 " Reuben W painter h 110 Main
 " Sarah T wid Samuel h 36 Oxford
 " Vincent W student b 110 Main
 Lester Annie G widow Jackson h 16
 Spring
 Levasseur David broker h 57 Adams
 corner Huttleston avenue
 Levesque Elienne fisherman h Pope
 Beach
 Lewis Antonio D boxmkr h 42 Middle
 " Joseph glasscutter h Weeden rd
 " Joseph F laborer h Roselawn
 " Joseph F lab h 3 Eldridge lane
 " Joseph H painter h 41 Brown
 " Lester teamster bds 18 Lafayette
 " Manuel laborer h 11 Holcomb
 " Manuel D farm hand b 628 Wash-
 ington
 Lilley Alice teacher N B b 229 Adams
 " James E spinner h 233 Adams
 " James musician h 229 Adams
 " John, U S N bds 229 Adams
 Lima Joseph lab h 727 Washington
 " Joseph S h Bridge near Mill rd
 " Manuel B died Sept 22 1915
 Lincoln Amy E Mrs h 101 Wash
 " Bessie P bookkeeper N B bds 101
 Washington
 " Carlton P salesman b 101 Wash
 " Charles J bookkeeper b 101 Wash
 " Deborah B widow Erastus M
 dressmaker 82 Middle h do
 " Percy G elect bds 101 Wash
 Linden Thomas spinner h 229 Adams
 Linnehan Cornelius lab h 4 Bridge
 Livesey James weaver h 134 Sycamore
 " John clerk 338 Main h 340 do
 " John T died April 11 1916
 " Lawrence b 26 Windsor
 " Oswell, U S N bds 26 Windsor
 " Thomas second hand h 340 Main
 " William hardware 338 Main h 26
 Windsor
 " William Jr spinner h 28 Windsor
 Livesley James milk 375 Washington
 h do
 Lloyd George T died May 7 1916
 " George W painter 87 Main h 22
 Spring
 Lombard Henry C lab h 8 Perry
 Long Alvin J teacher Fairhaven High
 school h 30 Elm
 " Charles H tackmaker h 149 Green
 " Frances M clerk Kelley's wharf
 h 149 Green
 " Gilbert E asst supt F W Co 11
 Bridge h 182 Main
 " Helena A Mrs clerk 19 Centre h
 182 Main
 " Henry A tack mkr h 32 Lafayette
 " Rebecca S wid Lewis b 182 Main
 Longworth Andrew oper b 35 Oak
 " Edward spinner h 33 Oak
 " Samuel spinner h 35 Oak

- Loomis James W h 86 Fort
 Lopes Antone S farmer h Gelatt rd
 " Joseph lab h 35 Water
 Lothian James shipper h 137 Laurel
 Lowden Andrew moldmaker h 193 Main
 " Arnold W S 3rd hand b 193 Main
 Lowney John A capt Fairhaven Ferry h 23 Main
 Luce Junietta B widow Alfred H B bds 121 Adams
 Lumbard Charles E carpenter 102 Laurel h do
 " Ralph E clerk N B b 102 Laurel
 " Susan E widow John h 102 Laurel
 Lupton John H letter carrier h 20 Adams
 Luscomb George A fishutter h 35 Water
 Lussier Altheade driver h 55 Howland road
 " Napoleon clerk 335 Main h at New Bedford
 Luther Benjamin student b 88 Fort
 " Charles B h 193 Main
 " George B pres National Bank of Fairhaven h 88 Fort
 Lynch Peter tea h 48 Spring
 Lyons Alice M and Flora B teachers b 14 Cooke
 " James P conductor h 14 Cooke
 Lytle James A Rev pastor Fairhaven Congregational church h 113 Laurel
 Machado Bazilio teamster Phaneuf & Son h 68 Rotch
 " Joseph S farmer h Scenticut Neck road
 " Manuel farmer h 139 Laurel
 " see Marshall
 Maciel John lab h 11 Maciel lane
 " Joseph died Nov 29 1915
 " William twister h 7 Almy
 Mack Thomas C clerk b 14 North
 Mackie Edward B grocer 94 Centre h Scenticut Neck road
 Macomber Ada F widow Frederick C h 8 Rotch
 " Edgar T buyer h 5 Cottage
 " Florence B bookkeeper b 8 Rotch
 " George A h 100 Main
 " Harold S plumber h 116 Chestnut
 " William B pressman h 97 Main
 " William P carp h 15 Cherry
 " William W chauffeur b 100 Main
 Macy Freeman L overseer h 129 William
 Madruga John B fireman h 24 Veranda av
 Mahoney Dennis F foreman Atlas Tack Co h 87 Centre
 Maker Rosanna widow Charles h 107 William
 " Sylvanus engineer h 27 Mulberry
 Maloney Michael farm hand h 177 Adams
 Manchester Edward Jr farmer h Scenticut Neck rd
 Mangan Joseph farmer h Gelatt rd
 Manganelli Louis laborer h Mill rd
 Manter Mary A Mrs h 64 Main
 Mantius Abner E clerk 67 Main h 69 Fort
 " Albert W tack mkr b 57 Fort
 Maolini John tacker h 24 Middle
 Mara Joseph M variety Scenticut Neck road h do
 " Joseph R fisherman h Scenticut Neck rd
 Maranda Frank lab h 14 Oak Groveter
 March Agnes h 101 Green
 " James shoe repairer 12 Ferry h 4 East Coggeshall
 " Richard H blacksmith N B h 222 Adams
 Marchant Fred S bookkeeper N B h 11 Lafayette
 Markey George F carrier Fairhaven P O h at New Bedford
 Marks Frank painter h 31 Harding rd
 Marsh Mary E h 9 Wilding
 " Thomas glasscutter h 25 Summer
 Marshall Albin molder h Roselawn
 " Frank J lab 111 Bridge
 " Joseph A steward h 42 Washington
 " see Machado
 Marston James W broker h 191 Main
 " J H Chester reporter h 133 Green
 Martin Emery grocer Main cor Hawthorn h 325 Main
 " Joaquim S lab h Scenticut Nk rd
 " John farmer h 15 Jefferson
 " Manuel farmer h off Boston Hill rd
 " Manuel S fisherman h Kelley's wharf
 " Victor machinist bds 325 Main
 Martineau Damose lab h 46 Maitland
 Marvel George plumber h 39 Bridge
 Mason George W shoemaker h Farm Field
 Mathewson George C fisherman h Weeden rd
 Matteson Charles carp b 70 Fort
 " Frank W printer h 75 Cedar
 " Frederic H glasscutter h 70 Fort

- Maxfield Charles A plumber at N B h
 91 Bridge
 " Charles P selectman and overseer
 of the poor h 85 Bridge
 " Helen T teacher at N B bds 85
 Bridge
 " May W artist 36 Lafayette h do
 McAuliffe John G blacksmith h 177
 Green
 McCracken Louis C machine agent N
 B h 89 Centre
 McEnerney Dennis J tacker b 38 Ce-
 dar
 McGill David A wholesale confection-
 er at N B h 8 Main
 McGowan Thomas A watchman h 22
 Mulberry
 McKenzie K P Mrs h Spring ct
 McLane George M fisherman h Scon-
 tient Neck road
 McLeod William mariner h 335 Main
 McMahon Michael watchman h 14
 North
 McMullen Robert F (Fairhaven Liv-
 very Stable) 74 Main h 10
 Washington cor Middle
 McNulty Agnes 35 Rotch
 " Bridget h 35 Rotch
 Medeiros Daniel oper h 27 Hawthorn
 " Frank laborer h 5 Veranda av
 " Manuel clerk h 20 Jesse
 " Manuel lab h 40 Maitland
 " Manuel lab h 5 Eldridge lane
 " Manuel watchman h 20 East Al-
 len
 " Manuel J laborer h 169 Bridge
 beyond Holecomb
 Mello Angelo lab h 6 Newbury
 " Antone S driver h 113 Spring
 " Frank R lab h 98 Sycamore
 " John laborer h 113 Spring
 " Joseph mason h 12 Christian
 " Manuel D farmer h 441 Alden rd
 " Manuel G laborer h 194 Spring
 " Thomas M mill hand h 96 Syc-
 more
 Menard Emery lab h 101 Bridge
 " William L salesman h 21 Bridge
 Mendall Benjamin W painter h Har-
 bor View
 Mendrala Andrew weaver h 56 East
 Coggeshall
 Middlebrook David weaver h 6 Gar-
 rison
 Miller Chester A shoemaker h 43
 Water
 " Eugene W eng h 41 Summer
 " Mery E wid Munson h 182 Main
 Millette Gaspard driver h 14 Black-
 burn
 " Gideon operative h 401 Main
 " John operative h 410 Main
 " Joseph O D fixer h 46 E Cogge-
 shall
 " Napoleon carp h 401 Main
 " Victor E operative b 401 Main
 Millicent Public Library The Centre
 corner William
 Mitchell Grover C clk at N B h 44
 Laurel
 " Shirley G bookkeeper N B h 3
 Washington
 Mixtapayex Joseph weaver h 21 New-
 bury
 Monastery of the Sacred Hearts 3 Ad-
 ams
 Monk Audell electrician b 99 Wash
 " Audell W painter h 99 Wash
 Montague Annie L widow George L h
 161 Main
 Monteiro Joseph laborer h 46 Spring
 Montplaisir Dostillie driver h 8
 Blackmer
 Moon G M driver h 10 Oak
 Morris Frank C h 57 Pleasant
 " John steward h 43 Bridge
 Morse Chester A plumber b 538 Wash
 " Edwin F tacker h 44 Laurel
 " Frank W civil eng h 83 Laurel
 " George A laborer h 64 Oxford
 " Harry A fisherman b 204 Wash-
 " John P farmer and trader h 538
 Washington
 " John W plumber b 538 Wash
 " Levin S May 19 1916
 " Merinda E wid Charles L h 204
 Washington
 " Ruth M (Eureka Fish and Oyster
 Co) h 73 Main
 Morton Charles H treas F I for Sav-
 ings h 123 Chestnut
 " Charles H Jr died Jan 30 1916
 " Eldridge G h 41 Middle
 " Frank P lab h 35 Bridge
 " Linneus W plumber 55 Main h do
 Mosgrove Anthony H janitor Unitar-
 ian church h 21 Green
 Mowatt Alexander Mrs h Pleasant st
 Moxon Charles J metal buffer h 22
 Main
 Mulligan Joseph mgr 51 Main
 Murley John M fisherman h 25 Mul-
 berry
 Murray John E tacker h 47 Green
 " Peter florist 164 Washington cor
 Temple place h do
 Najo Arthur weaver h 33 Jesse

NATIONAL BANK OF FAIRHAVEN George B Luther pres
cor Main and Centre See page
1052

Nealey William painter h 5 Bridge
Needham Arthur E clerk h Scontieut
Neck road

“ George W h Scontieut Neck rd
Nerbonne Delia dry goods 358½ Main
h do

“ Oderic clerk Atlas Tack Co h at
New Bedford

“ Peter caterer h 43 Oxford
New Bedford Beaming Co 88 Middle

New England Telephone & Telegraph
Co pay station Main cor Centre

New York, New Haven & Hartford
R R depot Ferry st

Newcomb Sarah A widow Nathaniel
h 19 Middle

Newshan James eyelet maker h 18
Water

Newton Leroy B clerk b 106 Main
“ L Brainard master mariner h 106
Main

Niekerson Benjamin F express Kel-
ley's wharf h 140 Green

Nolan Frederick F steamfitter h 95
Main

Noland Bessie M teacher N B bds 82
Fort

“ Hamilton foreman Atlas Tack Co
h Fort st

“ Katherine J nurse bds 82 Fort

“ Margaret A h 18 Adams

“ Margaret M teacher b 82 Fort

“ Philip F restaurant h 82 Fort

“ Thomas H major h 18 Adams

“ T Hamilton electro plater bds 82
Fort

Nolin Edward weaver h 399 Main
“ Louis weaver h 408 Alden rd

“ Nelson F mgr 333 Main h 20 E
Coggeshall

Noones Joseph lab h 51 Cedar

Norcross Walter laborer 60 Spring

Norris Arthur H glass cutter b 8 La-
fayette

“ Frank laborer b 8 Lafayette

“ Israel shell fish 8 Lafayette h do

“ Mattie L teacher Rogers school
bds 8 Lafayette

“ Thomas W wvr h 16 Magnolia av

Norton Charles laborer h 8 Ash

Nostrand Arthur H tinsmith h 89
Laurel

Nourjian James M plater 6 Cottage

“ Mark H laborer h 6 Cottage

Nye Alfred F foreman b 84 Green

“ Charles G eyeletmaker h 98 Main

“ Eliza B widow Thomas W h 147
Main

“ Ella H h 15 Main

“ Harrison G O mach h 34 Middle

“ Horace K grocer 67 Main h 84
Green

“ Joseph F prop William F Nye b
35 Main

“ Linsey A florist h 136 Adams

“ William F Joseph K Nye prop
oils Fish Island

Oakes E A works mgr Atlas tack Co
h at New Bedford

O'Brien Jeremiah F freight agent
Fairhaven depot h 13 William

“ William draftsman Atlas Tack Co
h at New Bedford

O'Donnell James lab h 768 Washing-
ton

Ohnesorge Walter clerk Atlas Tack Co
h at New Bedford

Oldfield Frank jeweler h 8 Ball

O'Hara James tack maker h 35 Green

O'Leary Arthur L mgr h 93 Green

“ Cornelius lab h 70 Pleasant

“ Humphrey gardener h 81 Cedar

Oliveira Antont mach h Marguerite st

“ Manuel lab h 34 Blackmurn

Olsen Gustavus painter 87 Main h at
New Bedford

Olsson Nicholas H died April 24 1916

Ooghe Seraphim Rev pastor Sacred
Hearts church h 330 Main

Orton Adelia H h 36 Main

“ Minnie C h 36 Main

Oswell Thomas baker 29 Centre h 58
Main

Owen John W spinner h 7 Ball

Pacheco Antonio fireman h 26 Alpine
av

“ John C foundryman h 97 Centre

“ Joseph laborer h 7 Brook

“ Manuel C laborer h 24 Middle

“ Mariano C twister h 22 Atlas

Packard Arthur F shoes h 40 Huttles-
ton av

“ Arthur W painter h 50 Church

“ George L died May 2 1916

“ George L Jr fisherman h 50 Church

Packwood Harry H glasscutter h 116
Washington

Padelford Arthur D patternmaker h
24 Mulberry

“ William Seth clerk 45 Main h 68
Pleasant

Page Lillian E teacher N B h 7 Main

- Palmer Harriet A widow Harrison h
76 Main
 " Henry electro plater b Egypt
lane
 " Robert engineer h Egypt lane
 Pardee Byron M mach h 122 William
 " Lewis O mason 12 Cooke h do
 " Olive M bds 12 Cooke
 Parker Ellis mach h 145 Sycamore
 " Leonard driver h 131 Sycamore
 Parkins Charles H laborer h 109
Spring
 Parkinson Leonard R traffic mgr At-
las Tack Co h 66 Laurel
 Patisini Mano teacher h 23 Water
 Patnaude Edmond oper b 22 Veranda
av
 " Ephraim farmer h 22 Veranda
 " Emory weaver bds 31 Sycamore
 " Theodore weaver h 31 Sycamore
 " Theodore J mach h 1 Beacon
 Paulino Frank X farmer h Boston
Hill road
 " Joseph X driver h Boston Hill rd
 Paul Alice T Mrs teacher N B h 105
Fort
 " Alton B teacher h 39 Union
 " A Jeanette widow Asa E h 96
Middle
 " Charles E clerk h 260 Main
 " Elbridge G supt Atlas Tack Co h
41 Union
 " Norman M civil eng h 41 Union
 Paulson Bernard shoemaker b 179
Green
 " Frank carp h 179 Green
 " Frederick W weigher b 179 Green
 Pease Frederick A fruit N B h 74
Bridge
 " Jeremiah H h 32 Summer
 " Robert W trader h 141 Wash
 Peat Frank foreman h 47 Hawthorn
 Peck Joseph chairman of assessors h
131 Laurel
 Peckham Annetta W widow Jacob S
h 225 Alden rd
 " Floral Co, Samuel S Peckham
mgr 225 Alden rd
 " Rebecca wid Cyrus b 45 Summer
 " Samuel S mgr Peckham Floral
Co 225 Alden road h do
 Peel Robinson laborer h 7 Perry
 Pepin Eli salesman h 122 Sycamore
 " Louis mason h 29 Sycamore
 Pera Arthur pipe fitter h 37 Wilding
 Perkins Joseph H lab h 171 Green
 " Oscar T painter h 111 Main
 Peroski John pedlar h 27 Daniel
 Perrault Honore lab h 3 Hawthorn
 Perry Anna C community nurse Town
Hall h at New Bedford
 " Antone E tacker h 50 Adams
 " Charles F real estate 774 Wash-
ington h do
 " Charles F Jr sales b 744 Wash-
ington
 " Charles H B nailer h 97 Centre
 " Eda M assistant The Millicent
Library bds 65 Main
 " Edmund E conductor h Farm
Field
 " Edward E shoemaker b 50 Adams
 " Frank H agent h Scenticut Neck
rd
 " Frank C carp h 4 Maxfield
 " Frank R tackmkr h 24 Chestnut
 " Hiram L oil h 123 Laurel
 " Isabel L wid Benjamin G h 27
Main
 " John R carpenter h 26 Bryant
 " John S shoemaker h 135 Green
 " Joseph J fireman h r 225 Alden
rd
 " Joseph M repairman h 26 West
Allen
 " Manuel F carp h 140 Chestnut
 " Manuel R laborer h 18 Rotch
 " Phoebe E widow Andrew T h 140
Adams
 " Richard D laborer h 41 Green
 " Susan B widow Augustus F h 7
Middle
 " Thomas laborer h 19 Temple pl
 Peters Charles E blacksmith h 10
Spruce
 " Paul chauffeur h Shaw rd
 " William L dentist N B h 77 Green
 Pettee Ellen widow Joseph bds 13
William
 Pflug Michael baker 29 Centre h 31
do
 Phaneuf Amos fisherman h Pope beach
 " David (Phaneuf & Son) h at New
Bedford
 " Sylvanie (Phaneuf & Son) h at
New Bedford
 " & Son (Sylvanie and David) hay
and grain Summer cor Wash-
ington
 Phillips E Elmer foreman N B h 114
Main
 " George A machine operator h 320
Washington
 Piedmont Isadore florist h 164 Wash-
ington
 Pierce Edward T cashier National
Bank of Fairhaven b 69 Rotch
 " George E mach h 131 Chestnut

Pierce

- " Henry C farmer h 445 Wash
 " Herbert W tack wkr h 69 Rotch
 " Reginald C chauffeur 53 Main h
 445 Wash
 " Walter S teamster h Weeden rd
 Pimental Marian lab h Hicks st
 Pirson Marie-Bernard pastor Saint
 Joseph's R C church h 3 Adams
 Pittsley Lester driver bds 12 Bridge
 " William lab h 12 Bridge
 Piva Manuel operative b 113 Spring
 Plantier Elmer F lab h Harbor View
 Plaxton Willis E Rev pastor M E
 church h 31 Middle
 Polchlopek Frank loom fixer h 26
 Blackburn
 " John weaver h 26 Blackburn
 Pollin John farmer h Scouticut Neck
 rd
 Pollock George H bds 70 Green
 Poole William H cabinetmaker h 44
 Bridge
 Poor George R jeweler N B h 7 Cherry
 " Lewis F jeweler N B h 18 Cooke
 Pope Harry L clerk N B h 13 William
 " Nathaniel clerk h 42 Spring
 Portas Peter A steward h 103 Pleasant
 Porte Joseph S tackmkr h 18 Rotch
 Porter Charles H salesman h 25 Elm
 " Richard loom fixer h 327 Main
 Potter Daniel C landscape gardener h
 Scouticut Neck rd
 Potvin Arthur mason h 29 Alpine av
 " Delphis painter h 26 Brown
 Powers Mary T ticket agent Fairhav-
 en Ferry bds 30 Spring
 Poyant Alexis lab h 406 Main
 Pratt John fixer h 33 Oak
 " John L fixer h 35 Sycamore
 " Richard weaver h 31 Oak
 " Richard Jr weaver b 31 Oak
 Price Alexander h 10 North
 " Alexander Jr sales h 80 Centre
 Prior Charles F supt of schools office
 Town Hall h 37 Laurel
 Pursey Patrick carpenter h Hicks st

Quinn Thomas clerk Atlas Tack Co h
 at New Bedford
 " Thomas J painter 87 Main h at
 New Bedford

Quintin Theodore stable 406 Main h
 do

Quirk Frederick J foreman Atlas
 Tack Co h 70 Cedar

" George M salesman h 12 Maple av

Quirk

- " John P lab h 98 Farm Hill
 " William T eng h 33 Green
 Radcliffe Charles second hand h 8
 Hedge
 Rae Stephen W motorman h 45 Green
 Raiche Andrew eng Atlas Tack Co h
 24 Green
 Rainville Alfred N carp h 418 Main
 " Donald laborer h Kane st
 " Philip painter h Harbor View
 " Zachariah grocer h 368 Alden rd
 Rand Frank A died Nov 4 1915
 Randall Beatrice supervisor of draw-
 ing public schools
 " Fayette E h 150 Chestnut
 Ransom George E D carp h 47 Bridge
 Rapoza Augustus farmer h 97 New
 Boston rd
 Razoux Henry A chiropodist N B bds
 end Farm Field
 Record Arthur I salesman h 40 Wal-
 nut
 Reed E May nurse bds 134 Bridge
 " George A florist h 9 E Coggeshall
 " George H pastor Unitarian church
 h 47 Centre
 " Sarah S widow Reuben P h 134
 Bridge
 " Thomas weaver h 257 Main
 Reeves George E fisherman h 207
 Wash
 Refuse Albert F fisherman h Scouti-
 cut Neck rd
 " Robert T sum res off Scouticut
 Neck rd
 Regan Daniel A clerk h 335 Main
 " Michael Jr clerk b 258 Adams
 " William D car inspector h 127
 Green
 Rego Antone h 30 Veranda av
 " Antone laborer h 24 Sycamore
 " Manuel operative h 30 Veranda
 av
 " Peter laborer b end E Coggeshall
 Reimiche Emile weaver h 29 Alpine av
 Reogissart Desire speeder tndr b 400
 Main
 " Joseph speeder tndr h 400 Main
 " Jule speeder tndr b 400 Main
 Reynolds Harold E glasscutter h 32
 Green
 Rezendes Manuel lab b 181 Adams
 " Manuel lab h 36 Water
 " Manuel tmstr Peter Murray's h 3
 Almy
 Richard Julien weaver h 58 Harding
 rd

Richard

" Napoleon agent h Pope beach
 " Peter fisherman h Pope beach
 " Sylvester fisherman h Pope beach
 Richards James weaver h 6 Garrison
 " William weaver h 35 Wilding
 " William H fixer h 6 Garrison
 Ricketson Abbie P h 18 Lafayette
 " Albert C carpenter h Weeden rd
 " Harry J agt h 192 Main
 Riley Michael Jr real est h 124 Main
 Rimmer William fisherman h 23 Beach
 Rioux Henry painter h 119 Pleasant
 " H J painter 87 Main h Wash cor
 Pleasant
 Ripa August shoewkr h 10 Wood
 Rival Edward blacksmith h 87 Middle
 Rivard John grocer h 355 Main
 " John inspector of animals h Main
 st
 Roach Joseph C tackmaker h 55 Plea-
 sant
 Robert Ernest C mule spnr h 15 Ox-
 ford
 " Joseph A barber h 30 Cherry
 Robichaud Emile loom fixer h 30 Jef-
 ferson
 Robinson Arthur C machinist h 60
 Oxford
 " George A laborer h 34 Water
 Rocha Antone M laborer h 23 Hitch
 " Antone V laborer h 14 Christian
 Roek John spinner b 23 E Coggeshall
 " Joseph spnr h 23 E Coggeshall
 " Wilfred doffer h 22 E Coggeshall
 " Zepherin watchman h 23 E Cog-
 geshall
 Roderick Joseph cook h 43 Bridge
 Roderiques Antone carpenter h 6 Oak
 Grove ter
 " Joseph S foreman h 10 Atlas
 Rogers Edward farmer b Mill rd
 " E L chauffeur h 93 Laurel
 " Henry H sec and treas Atlas Tack
 Co
 " James F h 6 Lafayette
 " John E farmer h Mill rd
 " Prince A woodworker h 6 Lafay-
 ette
 " William mach h 114 Bridge
 " William E foreman b Mill rd
 Romeo Concetto V mason h 15 Syc-
 more
 Ronan Edward loomfixer h 25 Oak
 Rooney Edwin A mach h 134 Laurel
 Roque Joseph R lab h 73 Rotch
 Rose Antone farmer h Gelatt road

Rose

" Antone F gardener Peter Mur-
 ray's h 14 Main
 " Joseph farmer h Mill road
 " Joseph student bds 132 Laurel
 " Joseph Jr farmer h Mill rd
 " Joseph F lab h 15 Jefferson
 " Joseph G laborer h 15 Summer
 " John P laborer h 132 Laurel
 " Manuel laborer h 75 Fort
 Ross Laurent hairdresser 28 Centre
 h 14 Adams
 Rothwell Frank weaver b 213 Main
 " Frederick M loom fixer h 14 Hedge
 " Henry changer over b 213 Main
 " John A fixer h 213 Main
 " Robert mercerizer h 213 Main
 Rounseville Burton H operative h 64
 Laurel
 " Clyde clerk N B bds 8 Cottage
 " Fred A gardener bds 46 Church
 " Luman D variety 90 Washington
 h 45 Rotch
 " Silas H auto repairer h 8 Cottage
 " William B gardener h 46 Church
 Roy Arthur chauffeur bds 25 Jesse
 " Philip washer bds 25 Jesse
 " Wenceslas clerk h 25 Jesse
 Royce Frederick H tackworker h 48
 Middle
 " Harris A fisherman b 48 Middle
 Roza Manuel laborer h 437 Main
 Ruedinger Bertha R, C S practitioner
 h 86 Middle
 " Minnie C dressmaker 86 Middle
 h do
 Rumphol Augustus gate tender h Fer-
 ry
 Russell Antone N fisherman h 77
 Middle
 " Clarence S clerk h 22 Spring
 Ryder David C foreman h 42 Rotch
 " Paul W salesman bds 34 William
 " Pauline widow Capt George N h
 34 William
 St Amand Clement spinner h 31 Syc-
 more
 Sale Mary A S teacher Rogers An-
 nex school bds 93 Pleasant
 Salisbury Louis W core maker h 167
 Alden rd
 Sampson Elizabeth E died April 23
 1916
 " James H clerk Atlas Tack Co h at
 New Bedford
 Sanborn Jeremiah B copperworker h
 34 Farm Field
 " Jeremiah J clerk h 6 West Allen

Sanborn

" Thomas N master mariner h 144 Chestnut
 Sanders Edward W clerk N B h 107 Fort
 Santana Miguel lab h 528 Washington
 Santos Antone watchman h New Boston road
 " Frank oper h 26 Magnolia av
 " John C grocer 5 Hawthorn h do
 " Joseph B fireman h 44 Veranda av
 Sargent Edwin D salesman h 180 Washington
 " G D third hand h 22 Coggeshall
 " William weaver h 10 Beach
 Sarurento Frank P h 68 Adams
 Saucier Paul mason h 39 Wilding
 Saunders Mary A widow Edward h 196 Washington
 " Raphael A eng h 8 Wood
 " Stephen C engineer h 39 Taber
 Saur Albert F tack maker h 23 W Allen
 Sawin Frank E h 28 Middle
 Sawyer Elizabeth widow b 35 Main
 " William O janitor Millicent Library h 38 Middle
 Seales Thomas janitor Unitarian church h 61 Cedar
 Schiller Arthur glasscutter and variety Allen near Pleasant h 59 Pleasant
 Schofield John lab h 6 Wilding
 Schroeder Eva C nurse b 125 Adams av
 " William L mariner b 125 Adams
 Scott Joseph weaver h 9 Magnolia av
 Seaman John H foreman h 31 Lafayette
 Sears Amandas F bds 29 Union
 " Edward T clerk Atlas Tack Co b at New Bedford
 " Julia A h 28 Union
 Sekell Emma A widow William h 2 Cowen
 " William W fisherman b 2 Cowen
 Senna Mannel J cook h 39 Christian
 Shapleigh Herman mason rms 44 Water
 Shaw William P at 53 Main h 149 do
 " William T tackmaker b 51 Pleasant
 Sheehan Morris coppersmith bds 45 Green
 " Paul student bds 45 Green
 " Peter janitor Atlas Tack Co h 45 Green
 Shepard Henry tmstr h Davis
 Sherman Eva M teacher b 212 Main

Sherman

" Francis P photographer h 94 Middle
 " Lester T eng h 27 Adams
 " Roger h 212 Main
 " William B sales h 30 Huttlestons av
 Shooks Henrietta F wid Andrew J h 40 Walnut
 Shores Alden L draftsman h 58 Pleasant
 Shumway Earle lab h 45 Cedar
 Shurtleff Charles E clk h 17 Green
 " C Weldon dentist at N B h 83 Green
 " Elbert H cotton broker N B h 67 Green
 " George H fore N B h 84 Adams
 " Herbert P foundryman h 18 Green
 " Nelson LeB machinist 54 Fort h 48 Green
 Silva Clarence driver h 32 Spring
 " Joseph H fisherman h 75 Middle
 " Joseph C mariner h 42 Middle
 " Joseph F fisherman h Scenticut Neck rd
 " Joseph J tackmaker h 28 Cherry
 " Manuel F shellfish 66 Fort h 22 Elm
 " Manuel S foreman h 29 Hitch
 " William second hand h 58 Hawthorn
 " see Sylvia
 Silver William eng sewerage pumping station h 112 Bridge
 Silvia Albert fisherman h 35 Green
 Simas Elizabeth M bkpr N B h 24 Allen
 " Lillian H see Overseers of Poor Town Hall h 24 Allen
 Simmons Arthur L fore h 51 Walnut
 " James N machinist h 101 Main
 " Richard machinist h 168 Alden rd
 Simpson Albert clerk b 29 Wilding
 " Elizabeth nurse h 23 Cottage
 " Joseph fixer h 29 Wilding
 " Margaret and Ellen dry goods N B h 23 Cottage
 Sisko A Lincoln lab h 19 Water
 " Edward laborer h 27 Water
 Sisson Frank W sales h 35 Fort
 Sisters of the Sacred Hearts 334 Main
 Slade Henry M sec N B h 138 Laurel
 Slocum Samuel S steamfitter h 268 Main
 " William A painter h 247 Adams
 Slocomb George F mach h 26 Green
 " Walter F clerk bds 26 Green
 Smith Charles H clk bds 35 Green

Smith

- " Elizabeth J wid Edward G h 109 Bridge
 " Fannie N A widow Nelson F bds 131 Green
 " Frank blacksmith h 137 Chestnut
 " Frank C boat builder 80 Middle h do
 " Hattie teacher Oxford school b 37 Main
 " John C agt h 183 Spring
 " Joseph A chauffeur h 212 Washington
 " Mary J B wid Daniel h 27 Union
 " Samuel J loom fixer h 680 Wash
 " William J mach h 35 Green
 Snow David K janitor High school h 41 Oxford
 " Oliver E mariner h 82 Washington
 Soares Joaquim farmer h Sconticut Neck rd
 " Joseph farm hand h 27 Alden rd
 Sohlgren Abraham R blacksmith h 23 Water
 " Frederick W iron cutter h 116 Pleasant
 " J Albert laborer b 23 Water
 Soulard Arthur baker h 58 Hawthorn
 Souza Augustus O ins agt h 16 Christian
 " Gaspar farmer h Sconticut Neck road
 " Joseph eng N B h 112 Centre
 " Joseph lab b 181 Adams
 " Joseph teamster h 11 Christian
 " Manuel C laborer h 113 Spring
 Sowle Herbert T eyeletmaker h 123 Laurel
 Spencer Walter G weigher h Wheeden rd
 Spiller William E mach h 7 Rodman
 Spooner Allen R clerk 27 Centre h 7 North
 " Edward G h 81 Bridge
 " Edward G Jr prop Fairhaven Garage Rotch cor Washington h 130 Green
 " Harold S clerk P O b 65 Bridge
 " Shipley P mailer h 35 Green
 Sprague George L mgr h 24 Elm
 Spruiid Andrew fisherman h 10 Pease
 Spykens Dennis Rev asst pastor Sacred Heart church h 334 Main
 Stallman Genevieve P h 97 Fort
 Stansfield Charles H oper h r 377 Alden rd
 Sterling Alfred J designer h 232 Green
 " Renben W supt N B h 53 Green
 Stetson Charles F Mrs h 341 Washington
 " Gilbert H clerk 35 Centre h Harbor View
 " John H tax collector h 81 Laurel
 " William M grocer 35 Centre h Harbor View
 Stevens Clara C D died Feb 15 1916
 " Cora A music teacher 65 Main h do
 " Elmer iceman h 374 Washington
 " Eunice W widow George H h 65 Main
 " Nelson H farmer h New Boston rd bey Bridge
 " Phoebe wid Dennis b N H Stevens
 " Seth O watchman h 413 Alden rd
 Stewart George H eyelet maker h 7 William
 Stiles Charles W car inspector h 21 Main
 " E F foreman Atlas Tack Co h Rotch st
 Stillman Harold D student b 97 Fort
 " H Howard mgr N B h 97 Fort
 Stoddard L C D h 39 Middle
 " William C h 28 Middle
 Stolte Charles H sales h 38 Fort
 Stone Arthur H farm fore h 181 Adams
 " John B lab h 8 Cowen
 Storey Charles H died Dec 7 1915
 Stowell Bertram F broker h 89 Fort
 " Edwin b 93 Fort
 " Joseph Jr molder h 14 Cedar
 " Nannie M nurse 46 Church
 Strom Elias C gardener h 125 Laurel
 Strong Eunice E supervisor of cooking High school h at N B
 Stubbs Samuel R mariner h 62 Fort
 Studley Braddock G died Dec 26 1915
 " William B farmer h 475 Wash
 Sturtevant John rubberworker h 30 Spring
 Sullivan Jeremiah T foreman Atlas Tack Co h at N B
 " John F coremaker h 9 Cowen
 " Michael J granite 25 Main h do
 " Patrick gardener h 22 Green
 Summers Thomas spnr h 338 Main
 Suprenant Wilfred painter h 50 Alpine av
 Sutcliffe John T grocer 249 Adams cor Brown h 10 E Coggeshall
 " Joseph clerk b 10 E Coggeshall
 Swain Frank W eng h 5 Garrison
 Swazey John foreman F I F Co h 82 Main

TABITHA INN

FAIRHAVEN, MASS.

*“Just Across the Bridge from
New Bedford”*

SPECIAL ATTENTION
TO AUTOMOBILISTS

Rates on Application

C. I. BEUCHOTTE

Sweeney John J grocer at N B h 203
Alden rd
" Mary A died April 24 1916
Swett Warren L paymaster h 109
Laurel
Swift Charles F Jr third hand b 65
Bridge
" Charles F town clerk and treas
office Town Hall h 65 Bridge
" Eliza W wid Micah L h 67 Wal-
nut
" Lenor W bkpr h 67 Green
" Paul R bookkeeper b 65 Bridge
Sykes Jeremiah farmer h 32 Bridge
Sylvester Chester M plumber h 73
Main
" Horace carpenter h 2 West
Sylvia Alexander carpenter h 7 Hick-
ory
" Alexander lab h 98 Sycamore
" Alfred lab h 332 Washington
" Antone J lab h 20 E Allen
" Antone M lab h 20 Hitch
" Frank driver h 9 Chestnut
" Frank G hostler h 101 Centre
" George E sales h 37 Fort
" Henry B laborer h 11 Perry
" Jesse M farm hand h Weeden rd
" John driver h 29 Centre
" John laborer h 55 Chestnut
" John B eng h 118 Centre
" John B C shoemaker h 718 Wash
" John E eyelet mkr h 94 Centre
" John J barber h 728 Washington
" Joseph glasscutter h New Boston
road
" Joseph driver h 7 Almy
" Joseph B farmer h 253 Adams
" Joseph F fisherman h 7 Atlas
" Joseph P farmer h Scouticut Neck
road
" Manuel lab h 9 Atlas
" Manuel laborer h 36 Bryant
" Manuel operative h 51 Newbury
" Manuel P contractor h 7 Atlas
" Manuel R laborer h 115 Spring
" Manuel S farmer h Scouticut
Neck rd
" Peter fisherman h 5 Eldridge lane
" Seraphin lab b 29 Hitch
" see Silva
Taber Bartholomew Jr painter 26
Water h 61 Main
" Celia wid Francis h 54 Walnut
" Emily h 18 Oxford
" Frederick M h 25 Rotch
" George B fisherman h 24 Oxford

Taber

" Helen S dressmaker 18 Oxford h
do
" Horace B h Pope beach
" H Chester collector b 48 Center
" Jane S h 5 William
" Jonathan Jr eng h 25 Spring
" LeElla wid James H h 48 Centre
" Lizzie A wid Edgar h 200 Main
" Rebecca L H h 5 William
" R W broker h 50 William
" Sarah R wid Nathaniel S h 93
Laurel
" William H treasurer Phoenix Hall
Ass'n Main cor Centre h 33
Centre
TABITHA INN, Claude J Beuchotte
prop Centre cor Laurel See
opposite
Tablas M H mach h 163 Main
Talbot Harold F foreman Atlas Tack
Co h 25 Summer
Talford Frank glass blower bds 173
Green
" Frederick A shoemaker bds 173
Green
" Margaret E wid John h 173 Green
" Robert shoemaker bds 173 Green
" William J shoe wkr b 173 Green
Tallman Edward G bkpr N B h 92
Green
" Nella K stenographer h 92 Green
Tasker Charles N district plant chief
N B h 46 Huttlllestone av
Taylor Arthur weaver h 417 Main
" Arthur D chauffeur h 297 Main
TAYLOR FRANK C contractor Mid-
dle near Washington h at N B
See page 40
" Thomas A lab h 18 Mulberry
" William H molder h 41 Rotch
" William T laborer h 33 Water
Teixeira John lab h Morgan st
Terhune Richard A mgr h 34 Huttle'
stone av
Terra Manuel foreman h 61 Rotch
Terry Clarence A clk 30 Centre h 74
do
" Clarence B clk Atlas Tack Co b
74 Centre
" Manuel engineer h Mill rd
Thacher Lucy A widow Thomas N h
21 Middle
Thatcher Charles P glasscutter b 39
Rotch
" Fred S carpenter h 59 Rotch
" Richard glass finisher h 39 Rotch
" Richard A plumber b 39 Rotch
" Robert W spinner h 368 Main

- Thayer Claude L mach h 152 Main
 Theberge Joseph T lab h 56 Chestnut
 Therrien Henry L heating contractor
 N B h 214 North
 Thibeault Henry weaver h 391 Main
 Thomas George R printer b 45 Howland rd
 " James drill wkr h 45 Howland rd
 " Sarah E wid Joseph h 48 Pleasant
 Thompson Annie asst The Millicent
 Library h 119 Laurel
 " Charles E P physician 265 Union
 and 65 Centre h do
 " George H mgr h 48 Huttleston av
 " John W mariner h 63 Green
 " Rhoda A widow Henry J S h 119
 Laurel
 Thorndike Henry A barrels 6 Spring
 h at New Bedford
 Thrasher Frank A plumber h 86 Adams
 Thurston Isaac A stonecutter h 2 Oak
 av
 Tilton George G eyelet mkr h 18 Middle
 " Norman shoemaker b 18 Middle
 Tinkham Ebenezer lab h 15 Middle
 Tobey Charles W mach h 33 Fort
 Toledo Frank glasseutter h 27 Union
 Tomlinson Thomas over h 155 Chestnut
 Toomey John wire puller h 78 Middle
 Topham Alvin R plumber 327 Main h
 42 Taber
 Toussaint Alfred fisherman h Scoutient
 Neck rd
 Townsend Samuel P lab h 133 Laurel
 Trahan Gregoire blacksmith bds 297
 Alden rd
 " Honorias weaver h 297 Alden rd
 " Philadore weaver b 297 Alden rd
 " Solomon oper h 297 Alden rd
 Travers Frank P farmer h Scoutient
 Neck rd
 Trent Charles W melter h 16 Spring
 Tribe Reginald V cartoonist N B bds
 40 Main
 Tripanier Alfred J carp h 165 Main
 Tripp Cleveland T foreman Atlas
 Tack Co h 64 Fort
 " Curtis student bds 115 Green
 " Elizabeth B Mrs h 198 Main
 " Ellen wid Benjamin B b 64 Fort
 " George F engineer h 33 Union
 " George H librarian N B h 115
 Green
 " Hannah E h 432 Main
 " James F bds 38 Walnut
- Tripp**
 " Job C ins, real estate and coal
 Town Hall bldg h 38 Walnut
 " Maria F h 52 Centre
 " Stanley R student b 74 Green
 " Thomas A pres Fairhaven Insti-
 tution for Savings and mgr P
 Corp N B h 74 Green
 Trowbridge Anna B music teacher
 public schools b 91 Green
 " Mary L wid George W h 91 Green
 Tucker William H h 12 Cherry
 Tuell Edward A laborer h 200 Main
 " Gilbert W asst treas Atlas Tack
 Co h 27 Elm
 Tunsall Harry agent h 53 Walnut
 Turgeon Odilon shoemaker h 2 Mag-
 nolia av
- Urquhart Lavinia compositor 20 Main
 b 24 do
- Vaitses Paul S accountant h 26 Green
 Valentine George R mach 28 Spring
 h do
 " G Winston mach 28 Spring b do
 " Jennie J teacher N B b 28 Spring
 Valley David P builder 297 Main h do
 Van Buskirk John I salesman h 110
 Washington
 Van Nostrand A G brewer h 1 Main
 Vance Walter R h Scoutient Neck rd
 Venta Manuel laborer h 744 Wash
 Vera Frank stripper h 49 Green
 " William spinner h Washington n
 Gelatt rd
- Verder Bessie C teacher High school
 h at Mattapoisset
 Victorino Joseph farmer h Spring st
 Vien Damase fixer h 45 Howland rd
 " Henry J loom fixer h 52 E Cog-
 geshall
- Village Industries, Beatrice Greenya
 mgr variety 88 Main
- Vincent Charles h Harbor View
 " Fred fisherman h Oak Grove ter
 " Manuel painter h 29 Water
 " Manuel J laborer h 722 Wash
 Viveiros Bonaventura lab h Deane
 " Manuel lab h Scoutient Neck rd
 " Manuel lab h 12 Blackburn
- Waite David A elec h 35 Green
 Waldron Charles D died Mar 25 1916
 " Charles D estate props Fairhaven
 Star 28 Main
 " Damaris widow Charles D h 24
 Main

Waldron

- " Henry D reporter The Fairhaven
 Star h 20 Main
 Walker Emma H wid Seth h 80 Wash
 " Harold L compositor b 80 Wash
 Wall William B elec h 184 Alden rd
 Walter Dora wid George F b 36 Main
 Warburton John fireman h 34 Oak
 Warren Edward E clk h 485 Main
 Waterman Frank E bkpr h 9 Cooke
 Waterson Samuel F gardener h 6
 Cherry
 Watson John E compositor 20 Main
 h at N B
 Watterson Annie wid Joseph M h 40
 Spring
 " Harry H chauffeur h 40 Spring
 Weaver Henry P tack mkr h 8 Cowen
 Weeks Arthur W painter b 54 Wash
 " Benjamin J engineer 54 Wash
 " Julia F wid James D h 76 Wash
 " Perley E sales b 54 Wash
 " William B eng High school h do
 Weld Abber C mach h 38 Oxford
 Wells Samuel J cook h 5 Holcomb
 West Clara A Mrs h 214 Main
 " Richard A h 56 Washington
 Western Union Telegraph Co Fair-
 haven depot Ferry st
 Westgate Andrew Jr foreman Atlas
 Tack Co h 52 Cedar
 " Arthur E mach h 61 Cedar
 " Arthur H shoemaker b 57 Fort
 " Charles B painter 87 Main h 5
 Cottage
 " Charles E fore D N Kelley's h 40
 Rotch
 " Clifton A driver b 6 Bridge
 " Edward S tackmaker h 6 W Allen
 " Elmer trucker b 25 Chestnut
 " Elmer C packer h 52 Cedar
 " George F laborer h 10 E Allen
 " Henry B eyelet maker h 57 Fort
 " Herbert N tack mkr h 47 Cedar
 " Martin S h 16 E Allen
 " Stephen engineer h 105 Main
 " William H laborer h 25 Chestnut
 " William H nailblower h 200 Wash-
 ington
 White Bradford C student b 14 Wil-
 liam
 " Eliza C wid Dr Charles W Jr h 14
 William
 " Rufus B laborer h 7 North
 Whitfield Joseph O carp b 11 Cherry
 " Marcellus P carp 88 $\frac{1}{2}$ Main h 11
 Cherry
 " Marcellus P Jr carp b 11 Cherry

Whitfield

- " Thomas W selectman and overseer
 of poor h r 79 Laurel
 " William H carpenter b 11 Cherry
 Whiting Elisha S grocer 30 Centre h
 35 Lafayette
 " Elisha S Jr clk F I for Savings
 h 216 Main
 Whitman Ralph M broker h 38 Hut-
 tlestone av
 Whitney Ophelia widow Frank L h
 120 Chestnut
 Whittaker Abel farm hand bds 558
 Washington
 " Henry milk 558 Washington h do
 " William A weaver h 2 Lafayette
 Wilbar Arthur H wire nailer h 57
 Rotch
 Wilbur H Nelson general store end of
 Scoticut Neck rd h do
 " Irving J, R R foreman h 29 Main
 " Thomas tacker h 40 Walnut
 Wilcox Elizabeth A widow Edwin T
 h 48 Centre
 " Harrison M eyeletmkr b 48 Cen-
 tre
 Wilde Hiram F grocer 298 Main h 97
 do
 " L Frank clk 208 Main h 15 North
 " N Thayer sales 208 Main h 97 do
 " Webster student bds 15 North
 Wilding Joseph W h 237 Adams
 Wilkinson Arthur B loomfixer h 160
 Alden rd
 " John weaver h 366 Main
 " Richard h 40 Green
 Wilcox Albert died Feb 28 1916
 " Burgess S died Sept 10 1915
 " Lemuel T h William
 " see Wilcox
 Willey Jesse M fore h 117 Main
 Williams Abbie H h 46 Laurel
 " Albert iron molder h 59 Fort
 " Anne E principal Preparatory
 school b 37 Main
 Wilson Albert weaver h 25 Beach
 " Charles A teacher h 194 Main
 " Henry L grocer 118 Main h 230 do
 " Joseph C draftsman Atlas Tack
 Co h 40 Laurel
WILSON THOMAS K carpenter 30
 Spring h do See page 1215
 " Walter weaver b 25 Beach
 " William W h 230 Main
 Winchester Fannie teacher N B bds
 13 William
 Wing Addison F carp h 79 Fort
 " Samuel h 29 Washington
 Winsor Allen P student b 109 Green

Winsor

- " Caroline I widow Alexander h 28
 Fort
 " Emma A wid Alexander h 10 Wil-
 liam
 " Mary B widow Walter P h 109
 Green
 " Zenas carp Union whf h 16 Mid-
 dle
 Winterbottom Albert clk N B h 189
 Spring
 Withnell John changer over h 24 Win-
 sor
 Wood Anna G steno Atlas Tack Co b
 36 Main
 " Benjamin B tacker h 70 Pleasant
 " George J clerk 344 Main bds 418
 do
 " Harry A clerk h New Boston rd
 " Hugh weaver h Wilding st
 " James third hand h 259 Adams
 " Leroy L clerk b 200 Spring
 Woodbury Charles H teacher h 43
 William
 " Robert H grocer 59 Main h at
 New Bedford
 Woodman Alice L Mrs fancy goods
 24 Centre h 90 do

Woodman

- " Charles H h 90 Centre
 Woodruff John painter 87 Main h at
 N B
 Woodward Charles E clk 118 Main
 b 156 do
 " William B janitor h 156 Main
 Worsley Peter fixer h 418 Main
 " Peter J clerk 344 Main b 418 do
 Wright Charles P driver h 8 Wood
 Wrightington Edward A machinist h
 14 Summer
 " Henrietta wid Charles h 23 Rotch
 " Thomas W h 42 Oxford
 Yale Guerdon W carp h 131 Laurel
 Yee Willie laundry 49½ Main h do
 York George B fore N B h 52 Rodman
 " George B Jr farmer b 52 Rodman
 Young Edward laborer h 79 Alden rd
 " Frank h Boston Hill rd
 " Frank H laborer h 28 Water
 " Philip E h 32 Huttleston av
 " William weaver h 243 Adams
 " William H gardener h 134 Bridge
 Ziemia Wawzenie oper h 42 Maitland

FAIRHAVEN BUSINESS DIRECTORY

Artists

Akin Bartholomew G 14 Oxford
Delano Elizabeth T 91 Pleasant
Maxfield May W 36 Lafayette

Automobile Machinists

FAIRHAVEN GARAGE Rotch cor
Washington See page 1061

Automobile Repairs & Supplies

FAIRHAVEN GARAGE Rotch cor
Washington See page 1061

Automobile Stations

FAIRHAVEN GARAGE Rotch cor
Washington See page 1061

Automobiles

FAIRHAVEN GARAGE Rotch cor
Washington See page 1061

Baker

Pflug Michael 29 Centre

Banks

**FAIRHAVEN INSTITUTION FOR
SAVINGS** Charles H Morton treas
19 Centre See page 1052

**NATIONAL BANK OF FAIR-
HAVEN** George B Luther cashier
42 Main See page 1052

Barrels

Thorndike Henry A 6 Spring

Bicycles

Burke H D 22½ Middle

Billiards & Pool

Bisbee Martin L 25 Centre

Blacksmiths & Horseshoers

Fraits Frank W 8 Spring
Kerns M F 97 Middle

Boat Builders

Casey Major J, Bridge n Middle
Smith Frank C 80 Middle

Boot & Shoe Making & Repairing

Green Richard Thomas 77 Main
March James 12 Ferry

Carpenters & Builders

Drew Charles I 38 Fort
Bates Benjamin 88 Main
Lumbard Charles E 102 Laurel
TAYLOR FRANK C Middle n Wash-
ington See page 40
Valley D P 297 Main
Whitfield Marcellus P 88½ Main
WILSON THOMAS K 30 Spring See
page 1215
Winsor Zenas, Union wharf

Christian Science Practitioners

Hillman Ella F Mrs 49 Walnut
Ruedinger Bertha R 86 Middle

Clergymen

Lariviere Andrew, R C 3 Adams
Bernard Stanislaus, R C 3 Adams
Derycke Arnold, R C 3 Adams
Fett Nicholas, R C 3 Adams
Lytle James A, Cong 34 Walnut
Ooghe Seraphim, R C 330 Main
Pirson Marie-Bernard, R C 3 Adams
Plaxton Willis E, M E 31 Middle
Reed George H (Unit), 47 Centre
Spykers Dennis, R C 330 Main

Coal

Guinois Jean 45 Veranda av
Tripp Job C, Town Hall bldg

Contractor & Builder

TAYLOR FRANK C, Middle near
Washington See page 40

Dressmakers

Baker Ruth 2 North
Blackwell Annie G Mrs 209 Main
Delano Ada E 130 Green
Gifford A E Mrs 209 Main
Hutchins Sarah F 54 William
Jenney Alice L 71 Green
Lincoln D B Mrs 82 Middle
Ruedinger Minnie C 86 Middle
Taber Helen S 18 Oxford

Druggists

BROWNE PHARMACY The Centre
cor Main See back cover
Folster Clarence U 344 Main

Dry Goods

Nerbonne Delia 358½ Main

Expresses

Adams Express Co 22½ Middle
Amaral Manuel D 3 Spring
Barney Herbert W 63 Spring
Nickerson Benjamin F, Kelley's whf

Fancy Goods

Woodman Alice L Mrs 24 Centre

Ferry

Fairhaven Ferry, Ferry st

Fish Clams Etc

Eureka Fish & Oyster Co 75 Main
Kelley D N (wholesale) Kelley's whf
Norris Israel (shell fish) 8 Lafayette
Silva Manuel F 66 Fort

Florists

Garthley James 17 Cedar
Murray Peter, Wash cor Temple pl
Peckham Floral Co 225 Alden rd

Furniture & Repairing

Baker James E 21 Mulberry

Garages

FAIRHAVEN GARAGE Rotch cor
Washington See page 1061
Hiller's Garage 53 Main

Granite

Corcoran J F 101 Middle
Sullivan Michael J 25 Main

Groceries & Provisions

Baillaregon E, Howland rd
Co-operative Grocery Stores Co 51
Main
Corrie Bartholomew J 747 Wash
Church William F 45 Main and 27
Centre
Duphily Etienne 437 Main
Gelette John 64 Fort
Great Atlantic & Pacific Tea Co The
333 Main
Mackie Edward B 94 Centre
Martin Emery, Main cor Hawthorn
Nye Horace K 67 Main
Rivard John 335 Main
Santos John C 5 Hawthorn
Stetson W M 35 Centre
Sutcliffe John T 249 Adams
Whiting E S 30 Centre
Wilbur H Nelson end Scouticut Neck
road
Wilde Hiram F 208 Main
Wilson H L 118 Main
Woodland Robert H 59 Main

Hairdressers

Bandoin Louis 49 Main
Crossley Charles 17 Centre
Ross Laurent 28 Centre

Hardware

Delano Clarence F 72 Main
Livesey William 338 Main

Hay & Grain

Phaneuf & Son, Wash cor Summer

Hotel

TABITHA INN Centre cor Laurel
See opp page 1082

Insurance & Real Estate Agent
Tripp Job C, Town Hall

Iron Founders

Fairhaven Iron Foundry Co 2 Water

Ladders

Douglass A G 189 Green

Laundry

Chinese 49½ Main

Lawyers

Brownell Morris R 6 Fort

GARDINER GEORGE N 70 Green**Library**The Millicent Public Library, Centre
cor William**Loom Crank Mfrs**

Babbitt Brothers 10 Water

Machinists

Shurtleff Nelson LeB 54 Fort

Valentine George R 28 Spring

Manicuring

Akin Mary E 14 Oxford

Marine Railways

Chace Walter F 22 Water

City Marine Railway 22 Water

Cromwell Charles E, Kelley's whf

Masons

Pardee Lewis O 12 Cooke

Milkmen

Blossom Lewis F 565 Washington

Braley A G & G F 50 Cedar

Eccles Joseph, Oak Grove lane

Greenwood Thomas 126 Bridge

Langlois Valere 15 Alpine av

Laronda Manuel S, Morton st

Livesley James 375 Washington

Whittaker Henry 558 Washington

Livesley James 375 Washington

Newspapers**FAIRHAVEN STAR** The 20 Main

See page 1212

Nurses

(*Trained)

Benson Addie F 580 Washinton

*Brownell Harriet T 64 Main

Bryant Delia Mrs 71 Fort

Dexter Edwin F Mrs 41 Water

*Fort Josephine 36 Laurel

*Hawkins Jessie M 120 William

*Noland Katherine J 82 Fort

*Perry Anna G, Town Hall

*Reed E May 134 Bridge

Schroeder Eva C 125 Adams

*Simpson Elizabeth 23 Cottage

*Stowell Nannie M 46 Church

Oil

Blanchette Elzear 45 E Coggeshall

Painters (House Ship Sign & Fresco)

Bliss A Leonard 107 Main

Hathaway Herman H 87 Main

Taber B Jr 26 Water

Physicians & Surgeons

Bruckshaw Andrew N 34 Walnut

Frommell Bertha F Carl 44 Green

Horne Lester W 32 Union

Howes Frank M 57 Centre

Thompson Charles E P 65 Centre

Plumbers

Delano Clarence F 72 Main

Forrest Edwin W. Bridge n Middle

Morton Linneus W 55 Main

Topham Alvin R 327 Main

Poultry Breeders Eggs & Dealers

Delano Harry W, Weeden rd

Hiller G I, Scontieut Neck rd

Printers**FAIRHAVEN STAR** The 20 Main

See page 1212

Provisions

Church William F 45 Main

Railroad

N Y, N H & H R R depot Ferry st

Real Estate

Perry Charles F 774 Washington

Wilbur Horatio N (shore lots and

cottages) end Scontieut Neck rd

Savings Bank**FAIRHAVEN INSTITUTION FOR****SAVINGS** 19 Centre See page 1052**Shipsmiths**

Chace Walter F 22 Water

Cole E R, Union cor Water

Stables (Sale & Livery)

Fairhaven Livery Stable 74 Main
 Hiller R B 98 Middle
 Quintin Theodore 440 Main

Tack Mfrs

Atlas Tack Co, Pleasant st

Tailors

Doctors Harry 17 Centre
 Ettleman Minnie Mrs S Ferry

Teachers

(MUSIC)

Bentley Bessie M 252 Main
 Bingham Ralph W 68 Laurel
 Hanna Bessie M 42 Water
 Stevens Cora A 65 Main

Teamster

Delano Calvin 38 Rotch

Telegraph Company

Western Union Telegraph Co, Fair-
 haven depot Ferry st

Telephone Company

New England Tel & Tel Co pay sta-
 tion Main cor Centre

Toilet Powder

Gold Bond Sterilizing Powder Co,
 Main cor Centre

Variety Stores

Bowman Martin 26 Centre
 Driscoll John 16 Main
 Mara Joseph M, Sconticut Neck rd
 Rounseville Luman D 90 Washington
 Schiller Arthur, Allen near Pleasant
 Village Industries 88 Main

Wood

Andrews Frank, Laurel cor Spring

FAIRHAVEN TOWN GOVERNMENT

Town Clerk and Treasurer—Chas F Swift

Selectmen and Overseers of the Poor—Charles P Maxfield, Chairman; John I Bryant, Thomas W Whitfield

Assessors—Joseph B Peck, Chairman; William H Hoeg, Jr, Clifton A Hacker

Tax Collector—John H Stetson

Board of Health—Joseph B Peck, Chairman; Dr Andrew N Bruckshaw and David L Kelley

Inspector of Live Animals—William H Schroeder

Inspector of Slaughtered Animals—John Rivard

Sewer Commissioners—G Winston Valentine, Norman Paull, chairman and William J Fitzsimmons

Park Commissioners—George E Sylvia, Anderson W Kelley and William L Peters

Constables—Albert C Aiken and Herbert W Barney

Auditors—Nathaniel Pope and Charles E Shurtleff

Registrars of Voters—Henry D Waldron, Chairman; Charles I Drew, Charles F Swift and Martin L Bisbee

Fence Viewers—Robert W Pease, Clarence W Hammond

Tree Warden—Peter Murray

FIRE DEPARTMENT

Organized May 1 1894

Charles E Westgate, chief engineer; Jesse S Gifford, first asst; Arthur H Stone, third asst; Alexander Price, Jr, second asst and clerk

HOSE NO 2

Oxford Street

William H Whitfield, capt; Joseph O Whitfield, first lieut; Benjamin Bates, second lieut; Charles Hawkins clerk

CHEMICAL NO 1

Spring near Main

Fred Sohlgren, capt; Joseph Delano, first asst; Leopold J G Durfee, second asst; Clarence A Terry, clerk

FAIRHAVEN PROTECTING SOCIETY

Washington near Main

Horace K Nye, pres; H L Pope, sec and treas

FIRE ALARM BOXES

- | | |
|-----|----------------------------------|
| NO. | |
| 28 | New Boston rd and Washington |
| 29 | Weeden rd and Washington |
| 32 | Washington and Mill rd |
| 34 | Washington and Seonticut Neck rd |
| 36 | Temple pl and Washington |
| 412 | Atlas Tack Co |
| 42 | Allen cor Pleasant |
| 43 | Cedar and Green |
| 45 | Green and Church |
| 46 | Fort opp Old Tack Works |
| 51 | Main and Ferry |
| 52 | Main and Washington |
| 53 | William and Centre |
| 54 | Washington and Rotch |
| 56 | Spring and Green |
| 57 | Centre and Laurel |
| 68 | No Main and Alpine av |
| 72 | Main and Oxford |
| 73 | Howland rd and Main |
| 74 | Howland rd and Sycamore |

- 82 Main and Bridge
 84 Bridge and Adams
 96 Adams (Dana Farm)
 1 struck twice "all out"

Special Signals

- One round of box calls Chemical Co to Box
 3 Three rounds calls Chemical Co to quarters
 4 Three rounds calls Hose No 2 to quarters
 5 Three rounds calls Hose No 3 to quarters
 6 Three rounds calls H & L Co to quarters
 2 After an alarm all out signal
 2 at 7 p m daily test
 8 a m Mondays one round of a box as a weekly test

PUBLIC SCHOOLS

Supt of Schools— Charles F Prior

HIGH SCHOOL

Main cor Huttleston av

Albert B Kimball, principal; Charles H Woodbury, Alvin J Long, Frederick C Hill, Charles Johnson, Josephine H Leach, Grace M Grant, Eunice E Strong, Winifred C Baker, Susan Gifford, Bessie C Verder, Ruby R Dodge, Emma Janowsky, E Lucille Pierce, teachers

ROGERS SCHOOL

Centre cor Chestnut

Sara B Clarke, principal; Florence V Nichols, Ethel G Burditt, Edith L Hopkins, Mina L Sturtevant, Edith M Kendrick, Mattie L Norris, Sara M Curtis, Elsie M Blanchard, teachers

WASHINGTON ST SCHOOL

Washington and Walnut

Marion Shepard, principal; Katherine R Eames, Velmede Spencer, Madge L Goodspeed, Constance Young, Mary A S Sale, teachers

OXFORD SCHOOL

Main cor Adams

Myra D Crowell, principal; Ruth Fitzsimmons, Gertrude Hulse, Emily M Robinson, Helen M Benson, Hattie M Smith, Alice M Tuxbury, teachers

PREPARATORY SCHOOL

Ann E Williams, principal

SPECIAL TEACHERS—Anna B Trowbridge, supervisor of music; Beatrice Randall, supervisor of drawing; Eunice E Strong, supervisor of cooking; Charles Johnson Jr, supervisor of manual training; Frederick C Hill, physical director

PAROCHIAL SCHOOLS

FAIRHAVEN MONASTERY, Adams—Rev Marie-Bernard Pirson, Superior

ST JOSEPH'S PAROCHIAL SCHOOL, Spring cor Rotch—Sisters of the Sacred Hearts, teachers

ACADEMY OF THE SACRED HEARTS 330 Main—Sisters of the Sacred Hearts

THE MILLICENT LIBRARY

Centre between William and Walnut
 Opened Feb 1, 1893

Henry H Rogers, pres; George B Luther, treas; Galen W Hill, librarian and sec; Eda M Perry, Mrs Flora H Leighton, Annie Thompson, assts

Number of books 22,956

CHURCHES

FAIRHAVEN CONGREGATIONAL, Centre cor William—Rev James A Lytle, pastor

FRIENDS MEETING HOUSE, Bridge near Green—No services

NASKATUCKET CHAPEL, Washington street no settled pastor

ST ANDREW'S MISSION OF THE GOOD SHEPHERD (Epis)

North near Main; no settled pastor

SECOND ADVENT, 52 William

UNION CHAPEL, Sconticut Neck rd; no settled pastor

UNION CHAPEL, New Boston rd; no settled pastor

UNITARIAN, Green cor Centre—George H Reed, pastor; Harry L Pope clerk; H H Hathaway, treas; Charles Shurtleff, collector

METHODIST EPISCOPAL, Centre cor Walnut—Rev E W Belcher, pastor

SACRED HEARTS, ROMAN CATHOLIC CHURCH, Main opposite Morton—Rev Seraphim Ooghe, pastor; Rev Dennis Spykens, Rev Albert Bund, assts

ST JOSEPH'S ROMAN CATHOLIC CHURCH, Spring cor Rotch; and MONASTERY OF THE SACRED HEARTS, 3 Adams—Rev Marie-Bernard Pirson, superior; Rev Stanislas Bernard, Rev Nichols Fett, Rev Arnold De Ryeke, Rev Andrew Lariviere, Brothers Bernard Hakvoort Wilibrord Cools

MASONIC

GEORGE H TABER LODGE F & A M—George F Braley, W M; Dr Charles E P Thompson, S W; George A Hayward, J W; Fred A Keith, see; David N Kelley, treas; meet second Monday of each month at Masonic hall

ORDER OF THE EASTERN STAR GIFFORD CHAPTER NO 105—Marie L Whitfield, W M; Ellsworth M Burgess, W P; Mary E Akin, see; Mrs Abbie C Gardiner, treas; meet first and third Thursdays of each month at Phoenix hall

IMPROVED ORDER OF RED MEN SCOTICUT TRIBE NO 97, Harrison Wileox, sachem; C S Russell, C of R; C A Terry, C of W; G W Cunningham, K of W; meet at Phoenix hall Main cor Centre every Tuesday from October to June inclusive and first and third Tuesdays from July to September

MANCHESTER UNITY

PHOENIX LODGE NO 9237; meet first and third Wednesdays of each month at Redmen's hall

ASSOCIATIONS AND CLUBS

COLONIAL CLUB; annual meeting first Monday in June

COMMUNITY NURSES ASSOCIATION; write to Mrs Thomas Whitfield

FAIRHAVEN HIGH SCHOOL ASSOCIATION—meet at Town Hall second Thursday in August

FAIRHAVEN IMPROVEMENT ASSOCIATION—Phineas C Headley Jr, pres; Leonard R Parkinson, sec; Edward T Pierce, treas; meet at their room Town Hall third Tuesday of each month

FAIRHAVEN MUTUAL AID CORPORATION—Incorporated April 23, 1885—Isaac N Babbitt, pres; Charles F Swift, clerk; George B Luther, treas; meet quarterly in January, April, July and October every second Thursday at National Bank bldg

FAIRHAVEN VETERAN ASSOCIATION—Samuel S Bumpus, pres; Charles F Swift, clerk; Henry P Crowell, treas; meet in Town Hall every Tuesday in April and May

LEIGHTON CLUB; meet in Unitarian Parish House first Wednesday of the month

MASONIC CLUB—Isaac N Babbitt, pres; Theron A Kelley, vice pres; Leonard R Parkinson, sec; Joseph H Allen, treas; meet at Masonic hall

MEMORIAL CHURCH UNITARIAN SOCIETY—Harry L Pope, clerk; Herman H Hathaway, treas; C E Shurtleff, treas

OXFORD IMPROVEMENT ASSOCIATION—J R Hamer, pres; John Witherell, sec; James Thomas, treas; meet first Monday of each month at club rooms North Main st

PHOENIX HALL ASSOCIATION—Main cor Centre, incorporated under the laws of Mass—William H Taber, treas and mgr

THE NASKATUCKET CEMETERY ASSOCIATION—meet annually in May at Nasketucket Chapel

VILLAGE INDUSTRIES—88 Main—Rachel Howland, sec and treas

WOMAN'S ALLIANCE OF UNITARIAN MEMORIAL CHURCH—Mrs Julia A Sears, pres; Mrs Thos Tomlinson, sec; Mrs George F Tripp, treas

BANKS

FAIRHAVEN INSTITUTION FOR SAVINGS—19 Centre; incorporated 1832—Thomas A Tripp, pres; Charles H Morton, treas; Elisha S Whiting Jr, clerk

NATIONAL BANK OF FAIRHAVEN, 42 Main, capital stock \$120,000; established 1831; reorganized 1864—George B Luther, pres; Edward T Pierce, cashier

FAIRHAVEN WATER COMPANY

Office, 11 Bridge—Joseph K Nye, pres; Henry T Gidley, supt; Frank B Chase, treas

CORPORATIONS

ATLAS TACK CO, Pleasant at railroad; established 1810; incorporated 1900—William D Donovan, pres; Ellsworth M Burgess, sales mgr; H H Rogers, sec and treas; Gilbert W Tuell, asst treas; E A Oakes, works mgr

FAIRHAVEN IRON FOUNDRY COMPANY, Water cor Ferry, incorporated April 1891; W H Judd, pres and treas

JUSTICES OF THE PEACE

Bly William H
Brownell Morris R
Collins Albert B
Emberson George
Gardiner George N
Loomis James W
Luther George B
Morton Charles H
Perry Charles F
Stowell Bertram F
Tripp Job C

SPECIAL COMMISSIONER

Simas Lillian H

NOTARIES PUBLIC

Brownell Morris R
Burgess Ellsworth M
Emberson George
Gardiner George N

Gillingham James L
Lewis William A
Pierce Edward T
Tripp Job C

POST OFFICE

Masonic bldg, Main cor Centre
William M Allen, postmaster; Helen B Copeland, asst postmaster; Charles T Akin, clerk; Jotham A Goodnow, clerk; Harold G Spooner, clerk; James E Bradshaw, George F Markey, Francis C Connolly, carriers; A H Hathaway, rural carrier

MAIL SCHEDULE

New Bedford—Close 7.30, 9.30 a m; 1.30, 6.00 p m; open 8.00, 10.30 a m; 12 m, 4.00 p m

Boston—Close 7.00, 7.30, 9.30, a m; 1.30, 3.00, 6.00 p m; open 8.00, 10.00, 10.30 a m; 7.30 p m

New York—Close 7.00, 9.00, 9.30 a m; 1.30, 6.00 p m; open 8.00, 10.00, 10.30 a m; 7.30 p m

Cape Cod—Close 7.00 a m; 3.00 p m; Open 10.30 a m; 7.30 p m

Western—Close 7.00, 9.00, 9.30 a m; 1.30, 3.00, 6.00 p m; open 8.00, 10.00, 10.30 a m; 7.30 p m

Southern—Close 7.00, 9.00, 9.30 a m; 1.30, 3.00, 6.00 p m; open 8.00, 10.00 a m; 7.30 p m

SUB STATION NO 1—344 Main;
Clarence Folster clerk in charge

ASK FOR TAIT BROS.' VENETIAN ... ICE CREAM ...

Best Cream Made

IN BRICKS DRY PACKED FOR SOCIALS, ETC.

FACTORY: 103 N. FRONT ST.

BOTH PHONES

EDWIN S. WHITTAKER, Mgr.

New Bedford Typewriter Exchange

NEW, FACTORY REBUILT and USED
TYPEWRITERS OF ALL MAKES

Prices from \$15 Up.

Fully Guaranteed for One Year

TYPEWRITERS RENTED

REPAIRING ALL MAKES OF MACHINES A SPECIALTY

Ribbons, Carbon Paper and Office Supplies

Bell Telephone 2652

88 UNION STREET

NEW BEDFORD STORAGE WAREHOUSE COMPANY

MAIN OFFICE: 152 FRONT STREET

"North Stores," 352-378 Sawyer St.

"Terminal Stores," 136-152 Front St.

Furniture Storage, Moving, Packing and Crating

COTTON STORAGE

AUTOMOBILE STORAGE

FLOUR STORAGE

GENERAL MERCHANDISE STORAGE

POOL CAR DISTRIBUTION

JOHN CHICOINE TEAMING AND TRUCKING

Blasting and Excavating Contractor

SAND AND GRAVEL

28 LARCH ST., - - NEW BEDFORD, MASS.

Telephone Connections

Agent for **SHERWIN-WILLIAMS PAINTS** **Brighten Up Finishes**

A. J. POIRIER

Dealer In

HARDWARE & PAINTS

Roofing Material

Glass and Sporting Goods

1181 ACUSHNET AVE., NEW BEDFORD, MASS.

Residence 28 Bentley Street

Auto Phone 2447

THE 20TH CENTURY REPAIRING CO.

Electricians and Machinists

447 PURCHASE STREET

Armatures and Field Coils Rewound Electrical Apparatus of all kinds Repaired

If you have anything Electrical or Mechanical about the Home, Store, Shop or Garage you want repaired you make no mistake in taking it to the above Repairing Co.

ATTENTION, AUTOMOBILE OWNERS!

If your magneto is grounded you are wasting your Electric Power. You had better have it Tested.

Many years of Practical Experience enables us to do Repairing in the neatest manner. Prices Reasonable.

WRIGHT'S

Japanese and Chinese Goods

Unusual Things for Unusual Places

Umbrellas, Recovering, and Repairing

Auto Package Delivery. Quick Service

Bell Phone 1876

276 UNION STREET



NEW BEDFORD WELDING CO.

NICHOLAS REDFERN, Prop.

**WE WELD CAST IRON, STEEL,
BRASS, BRONZE AND
ALUMINUM**

FLYER REPAIRING A SPECIALTY

Automobile Frames Welded Without
Dismantling

72 Middle St., New Bedford, Mass.

Telephone Connection

J. FRANK KIRK



Established 1852

**HAY, STRAW,
FLOUR,
GRAIN,
FEED, SEED**

1278-1286 Purchase St.
Bell 424-2 Auto. 1255

PATRICK CONNOR

DEALER IN

Wood and Coal

46 RIVET ST., and 313 PLEASANT ST.,
NEW BEDFORD

Telephone, Bell 354-2 Auto, 5672

WAITES So. Dartmouth Express and Garage

T. A. BRIGHTMAN, Prop.

Successor to HAROLD S. WAITE

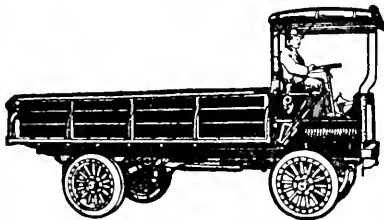

Prop. South Dartmouth and New Bedford
EXPRESS. Two Trips Daily.

BAGGAGE TRANSFER

Automobiles for Hire Automobile Accessories
Gasolene and Oils For Sale

New Bedford Office, Adams Express
674 PLEASANT ST.

Bell Telephone 4268

THE ALIVE

Machinist

OF NEW BEDFORD, MASS.

CHESTER F. HATHAWAY

NO. WATER AND ELM STS.

ISAAC C. SHERMAN & SON

Wholesale Dealers in
FOREIGN AND DOMESTIC

FRUIT AND PRODUCE

70 to 76 UNION ST.

NEW BEDFORD

FRED HUDON

MARBLE MOSAIC AND CERAMIC FLOORS
MARBLE SETTING

WALL AND FIREPLACE TILES FOR SALE

METAL CEILINGS AND TILES

PARQUETRY AND WOOD

MOSAIC FLOORS

MANTELPIECES

197 BLACKMER STREET,

NEW BEDFORD, MASS.

Telephone Connection

AUTO TEL.

BELL TEL.

EDWARD J. BEGLEY

Gas Piping, Gas Stoves, Chandeliers, Arc Lights

Gas and Electric Supplies

WHOLESALE AND RETAIL

1049 SO. WATER ST.,

NEW BEDFORD

FURNITURE REPAIRING
CABINET WORK

STAINING AND POLISHING
RUSH SEATING

FURNITURE and CROCKERY PACKED for SHIPMENT

A. P. FOSTER

DEALER IN

ANTIQUE FURNITURE, PEWTER, CHINA
AND CURIOS

ANTIQUE REPRODUCTIONS

38-44 NORTH WATER ST.,

NEW BEDFORD

GEO. W. PETERSON

MODERN INSURANCE

Automobile — Accident and Sickness — Life — Compensation

ROOM 24, CLIFFORD BUILDING

NEW BEDFORD, MASS.

Tel. 69

ROBT. W. POWERS

DISTRIBUTOR

HUDSON MOTOR CARS

501 County St., New Bedford

Providence

Fall River

BELL 'PHONE 101

AUTOMATIC 'PHONE 1016

MURRAY O'NEILL'S GARAGE

DISTRIBUTOR OF

MAXWELL AUTOMOBILES

Automobile Repairing and Specialties

101 MIDDLE ST.,

NEW BEDFORD, MASS.

Robertson Motor Car Company

CADILLAC DISTRIBUTORS

Bristol, Barnstable and Plymouth Counties

NEW BEDFORD WAREROOMS and SERVICE STATION:

COTTAGE STREET, corner ELM STREET

COFFIN BROTHERS

Manufacturers of

... PAPER BOXES ...

38 MIDDLE ST., NEW BEDFORD

Bell and Automatic Telephones

THE J. E. BUDLONG PRESS PRINTERS

A Thoroughly Equipped Printing Office Wherein Is Done The
Highest Class of Work

91-93 NORTH SECOND ST., NEW BEDFORD, MASS.

Auto Phone 1544

Bell Tel. 1890

What are you doing to get French People's Trade?

NEW BEDFORD FRENCH POPULATION 35,000

L'INDEPENDANT

A WELCOME FRIEND IN EVERY FRENCH FAMILY

You can't cover New Bedford without L'INDEPENDENT

Write or Call up for advertising rates

Bell 379 Auto. 1191

Room 5, New Bedford Theatre Building

Established 1879

Population 5122

The Fairhaven Star

C. D. WALDRON, Proprietor

— PUBLISHED SATURDAYS —

STAR BUILDING, 20 MAIN STREET, FAIRHAVEN

STEAM JOB PRINTING ROOMS

F. S. BRIGHTMAN CO., INC.

WHOLESALE STATIONERS

DEALERS IN

Blank Books, Wrapping Papers, Paper Bags, Twines, Etc. Mill
Wrapping, Packing, Toilet and Bailing Papers a Specialty

127-129 UNION STREET, - - NEW BEDFORD, MASS.
Tel. Auto. 1134 Tel. Bell 1050

GEORGE W. PAINE, Sole Prop.

S. S. PAINE & BRO.

Established 1836

LIME, CEMENT, BRICK, DRAIN PIPE

Fire Brick, Fire Clay and Flue Lining

FOOT UNION COR. FRONT STREET

Bell and Automatic

WALTER DIONNE

ARTISTIC HOUSE PAINTER

Graining, Paperhanging, and Whitewashing

DECORATING A SPECIALTY

JOBGING OF ALL KINDS

Bell Tel. 831-2

Auto. Tel. 2418

177 BOWDITCH ST.,

NEW BEDFORD, MASS.

WILLARD M. PETTEY

MASONS' SUPPLIES

SAND

CEMENT

BRICK

SEWER PIPE

142 NYE ST.

129 FRONT ST.

NEW BEDFORD, MASS.

FALL RIVER, MASS.

C. W. JONES

G. J. DODGE

JONES & DODGE

**Sawing, Planing, Turning, Pattern Making,
Cabinet Work**

Furniture Repairing, Screens, Screen Doors, Metal Ceilings
and General Jobbing. Orders Promptly Attended to.

202 NORTH WATER ST.,

NEW BEDFORD

Bell Telephone 1757

TRIPP & THORPE

ESTABLISHED 1872

STAIR BUILDERS

CABINET MAKING
LIGHT MILL WORK
WOOD TURNING

Posts, Rails and Balusters for
Sale. Estimates Given on All
Kinds of Work. Grilles and
Colonades made to order. : :

BELL TEL. 120

183 North Water Street
New Bedford

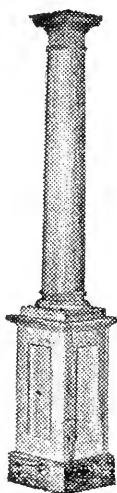

Telephones, Bell 2268-4, Auto 2147

OVILA ROBITAILLE**GENERAL
CONTRACTOR**

REAL ESTATE and ESTIMATES

**Mason, Carpenter,
Painter, Etc.**

200 COLLETTE ST.,
NEW BEDFORD, MASS.

Rooms Papered, Stock Furnished
\$2.25 Up

Bell Phones

F. L. HATHAWAY

CONTRACTOR FOR

INSIDE AND OUTSIDE HOUSE PAINTING

PAINTS, WALL PAPERS

240 ACUSHNET AVE.,

NEW BEDFORD, MASS.

R. PERRA

AUTO. PHONE 2094

O. PERRA

PERRA BROTHERS
STEAM, GAS and HOT WATER FITTING

Tin and Sheet Iron Work and All Kinds of Boiler Repairing

HEATING A SPECIALTY

237 BOWDITCH ST.,

NEW BEDFORD, MASS.

THOMAS WILSON
CARPENTER AND BUILDER

PROMPT ATTENTION TO JOBBING

CABINET WORK

RES.: 30 SPRING STREET,

FAIRHAVEN

TEL. 1444-5

JOHN B. RICHARD

118 Whitman St., Auto. Phone 2208

CLARENCE J. DAVOLL

73 Hillman St., Bell Phone 975-5

RICARD & DAVOLL
General Contractors

Mill Work and Jobbing Cabinet Making

SHIPWRIGHTS

Bell 'Phone 2776. Auto. 1451

58 MIDDLE STREET

Bell Phone 2539-4

H. NAIMAN

Dealer in

WALL PAPERS, MOULDINGS & VARNISH

Paper Hanging Painting Whitewashing House Painting
 Plastering Kalsomining Glazing

4 Wamsutta St.,

New Bedford, Mass.

FRANK B. SISTARE & SON

Contractor and Builder

JOBGING PROMPTLY ATTENDED TO
LUMBER YARD, PLANING MILL and OFFICE, 111 WILLIS ST.
NEW BEDFORD, - - MASS.
Bell 'Phone 1712

PATENTS *That Protect and Pay*

SEND FOR FREE BOOKS

Advice free. Terms reasonable. Highest references. Best results.

Send sketch or model for FREE examination and opinion

Recommended Patent Lawyer in the Bankers' Register and special list of selected lawyers. Also in Martindale's Law Directory, Sharp and Allemen's Directory of Lawyers, The Con P. Curren Lawyers and Bankers Directory and recommended and bonded Patent Lawyer in Rand-McNally Directory of Lawyers and Bankers, published by Rand-McNally & Co., Chicago.

All Business Given Prompt and Proper Attention

A large list of strong recommendations free

WATSON E. COLEMAN, Patent Lawyer, 624 F. St., N.W., Washington, D.C.

JOSEPH M. BUTTS

CARPENTER AND BUILDER

SHIP JOINER SHIP CARPENTER
BOAT BUILDER

Boats of all Kinds Built and Repaired, Engine Beds Installed, Etc. All Work Guaranteed. Drop Postal and I Will Call

BOAT SHOP, 85 NEWTON ST., NEW BEDFORD, MASS.

CHARLES BLOSSOM, Prop.

Established 1889

BLOSSOM BROS.

159 NORTH SECOND STREET

Manufacturers of

WINDOW and DOOR FRAMES. SASH and DOORS

RETAIL LUMBER, MOULDING and GLASS

SPECIAL ATTENTION

given to

DETAIL ESTIMATING

STORE FRONTS and INTERIOR FINISH

Mill Work a Specialty

NEW BEDFORD

SLOCUM & KILBURN

G. P. SLOCUM

MILL SUPPLIES

Agent for EDISON BRAND OF INCANDESCENT LAMPS OF GENERAL ELECTRIC COMPANY. Oils, Steam Packing, Leather and Rubber Belting, Emery Wheels and Engineers' Supplies, Fiber Cans and Boxes.

23-27 NORTH WATER ST., NEW BEDFORD, MASS.
BELL TELEPHONE 2496-W AUTOMATIC 1162

CHARLES A. MAXFIELD

Successor to COGGESHALL, MAXFIELD & CO.

PRACTICAL — SANITARY

PLUMBERS

TIN and SHEET IRON WORKERS

Glenwood Hot Air Furnaces, Stoves, Ranges, Etc.
26 NORTH SECOND STREET, NEW BEDFORD, MASS.

WALTER P. BAILEY**HEATING AND PLUMBING, SHEET METAL WORK**

Furnaces, Ranges and Pumps. Jobbing of all kinds
All Work Given Personal Supervision Pneumatic Pumping Systems

216 ACUSHNET AVE., Corner Cannon Street

NEW BEDFORD, MASS.

Residence, So. Dartmouth, Mass.

Bell Tel. Shop 2411

Established 1833

JONATHAN HANDY CO.

Chas. A. Jewett, Mgr.

Wholesale and Retail Dealers in

**Iron, Steel, Blacksmiths' Supplies, Carriage Wood-
work and Wagon Paints**

28-30 WILLIAM STREET,

Bell and Automatic Telephones

1218

NEW BEDFORD [1916] DIRECTORY

Bell Telephone 2795-W

Residence, 2795-R

JAMES F. MURPHY PLUMBING & HEATING

GAS WATER HEATERS

Mill Work

Repair Work of all Kinds

Estimates Furnished

436-38 PLEASANT STREET, near School Street
NEW BEDFORD, MASS.

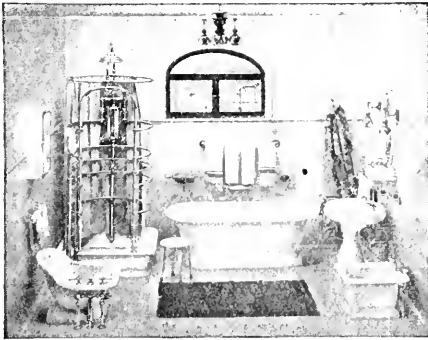

AUGUSTUS SMITH

SANITARY

Plumbing and Heating

Tank and Range Boiler
Connecting
Range, Stove and Furnace
Repairs

1236 PURCHASE STREET
Bell 2985

The *Barrett* Company

35 WENDELL STREET
BOSTON, MASS.

COAL TAR PRODUCTS

Roofing and Paving
Materials

Amatite
ROOFING

Needs No Painting

COLLINS & KENNEDY PLUMBING AND HEATING

GAS WATER HEATERS

Repairing of all kinds

107 PURCHASE STREET

BELL TELEPHONE 1186

FELIX FOREST & CO.

**GRAPHOPHONES, PIANOS, SHEET MUSIC
MUSICAL INSTRUMENTS**

Complete Stock of Stationery, Jewelry and Silverware

PICTURES and PICTURE FRAMING

1041 ACUSHNET AVENUE

WALTER H. PEIRCE

LEWIS F. PEIRCE

W. H. & L. F. PEIRCE

**LIVERY, SALE AND BOARDING STABLE
AUTO TRUCKS**

PIANOS and FURNITURE BOXED HACKS and CABS TO LET

Pleasure Parties Accommodated with

BARGES and OTHER VEHICLES

Household Furniture Moved From One City to Another

Telephone Connection

304 KEMPTON ST.,

Near Summer

NEW BEDFORD

D. L. SULLIVAN

Practical House Painting and Paper Hanging

WALL PAPER AND MOULDINGS

AGENT FOR MOORE'S HOUSE PAINTS

81 WELD STREET

TELEPHONE TO DAN: Bell Tel. 4017; Auto. Tel. 4235

CHARLES L. FAUNCE

Contractor and Builder

JOBGING A SPECIALTY

138-142 North Second Street

Residence, 13 Pope Street

TELEPHONES,

Office, Bell Telephone 2389-R.

Residence, Bell Telephone 2389-W.

PAISLER & WILLIS

MASONS' BUILDING MATERIAL

LIME, CEMENT, BRICK, FLAG-STONES, GRANITE CURBING, DRAIN PIPE, ETC.

Plain, Encaustic and Glazed Tiles for
Hearths, Mantel Facings and Vestibules

160 NORTH WATER ST.,

NEW BEDFORD

THEODORE LORANGER

GENERAL CONTRACTOR AND BUILDER

REPAIRING OF ALL KINDS

238 Phillips Avenue,

New Bedford, Mass.

BOTH PHONES

AUTOMATIC TELEPHONE 2108

BELL TELEPHONE 2754

MOSES & T. ARTHUR DENAULT

Fire Place Brick
Fire Brick
Drain Tile
Gistern Covers
Building Brick
Fire Mortar
Laths
Keene's Cements

POTLAND CEMENT, AKRON SEWER AND
DRAIN PIPE, KING'S WINDSOR CEMENT, DRY
MORTAR, BEAVER BOARD, KING'S FIBROUS
WALL BOARD, BOSTWICK AND EXPANDED
METAL LATHING, MEDUSA WHITE CEMENT
AND WATER-PROOF COMPOUND

Tiles
Canaan Lime
Calcined Plaster
Land Plaster
Cattle Hair
Mortar Colors
Flue Lining
Metal Corner Bead

Wholesale Dealers in Lumber of all Kinds

2 WAMSUTTA STREET

NEW BEDFORD, MASS.

BENJAMIN C. TRIPP, BUILDER

161 CLINTON STREET

NEW BEDFORD, - - - MASS.

BELL TEL. 1122-W

BUILDING IN ALL ITS BRANCHES
FINE INTERIOR FINISH and HARD-WOOD FLOORING
CABINET WORK REFRIGERATION
ROOFING, FENCING, CUTTING and FITTING, JOBBING
YOUR ORDERS RESPECTFULLY SOLICITED

J. J. GORDON, Jr.

Decorating and Graining Paper Hanging and Whitewashing

FULL AND COMPLETE LINE OF

PAINTS, VARNISHES, OILS, SHELLACS, ENAMELS,
MURESCO, TURPENTINE, GLASS, PUTTY,
BRONZE AND BRUSHES

All Sizes and Prices

189 RICHMOND STREET,

Telephone Connection

**O. DROLET
HOUSE PAINTER**

Paper Hanger and Decorator

Estimates Cheerfully Given

WORK GUARANTEED

109 HOLLY STREET, NEW BEDFORD, MASS.

AUTO. TELEPHONE 2228

**DONAT MARANDA
FURNITURE AND REAL ESTATE**Manager of The Red Trading Stamp Co.'s Premium
Store and Display Room which is now open for
your inspection.

Auto. Tel. 2852

397 NORTH FRONT ST.

**MARCUS M. ALLEN
Painting and Decorating**

Painters' Supplies

15 to 19 North Water Street,

New Bedford, Mass.

Telephone Connection

MADAME RENA, CLAIRVOYANT AND BUSINESS MEDIUM

Office Hours from 10 A.M. to 9 P.M. every day except Tuesday
1097 Purchase Street, corner Hillman

Bell Phone 8040 — Auto. 1199

AUBURN HOUSE

1097 PURCHASE STREET

NEW BEDFORD

GOOD ACCOMODATIONS REASONABLE RATES
ALL ROOMS STEAM HEATED

Bell Phone 8040 — Auto. 1199

HOTEL WAVERLY

1162-1168 ACUSHNET AVENUE

NEW BEDFORD

Auto Tel. 2025

Bell Tel. 8338

BEST OF SERVICE

MODERN IMPROVEMENTS

JARRY & GUILLETTE, Props.

W. H. RANKIN

RANKIN & ARNOLD

Successors to W. A. RANKIN

General Machinists and Steam Fitters

GASOLENE ENGINE REPAIRING

19 NO. SECOND STREET, NEW BEDFORD, MASS.

C. H. MURPHY & SON

HACK, LIVERY and BOARDING STABLE
HACKS FURNISHED for FUNERALS, WEDDINGS and PARTIES
GOOD HORSES AND CARRIAGES TO LET
AT REASONABLE PRICES

BELL—TELEPHONES—AUTO

School and Purchase Sts. **NEW BEDFORD, MASS.**

AUTOMOBILE SERVICE

NONQUIT to NEW BEDFORD and Return
FARE 50c EACH WAY

Leave Stable of C. H. Murphy & Son, PURCHASE STREET

7.30 a. m. 10.30 a. m. 5.30 p. m.

RETURN: Leave Nonquit P. O. at

8.05 a. m. 12 noon 6.05 p. m.

Bell Phone 865-W

Auto. Phone 1465

G. I. OLMSTEAD

... VULCANIZER ...

161 MIDDLE STREET

Residence, 55 Foster Street, NEW BEDFORD

BELL PHONE 2797

J. DAVIDSON & SON

Wholesale Dealers in

DRESSED HOGS AND PORK PRODUCTS

MANUFACTURERS OF

THE McGREGOR BRAND SCOTCH HAMS and
BACON and PICCADILLY BREAKFAST SAUSAGE

280 Austin Street, New Bedford

Bell 'Phone 3312-M

Auto. 'Phone 1526

D. H. GIFFORD CORP.
CARPENTERS AND BUILDERS

JOBGING PROMPTLY ATTENDED TO
 42 SPRING STREET, NEW BEDFORD
 Telephone Connection

'PHONE 1484

RES. 'PHONE 802-M

W. L. DOWNEY
GARAGE EXPERT REPAIRING

572 West Middle Street

ORPHEUM GARAGE

F. H. BELLMORE, Mgr.

Special Accommodations for Orpheum
 Theatre Patrons

SERVICE STATION GOODYEAR TIRES

Bell Tel. 4319-3

601-603 So. Second St.

FREE AIR
 TUBES
 TIRES
 GASOLINE
 LUB. OILS
 STORAGE

JOSEPH P. PHELAN
SCRAP IRON AND METALS

COTTON WASTE and RAGS

COTTON TIES

YARDS

Fall River, Mass.
 New Bedford, Mass.

OFFICE

Ft. Globe Mills Ave.
 Fall River, Mass.

SMITH BROS., INC.

Brewers, Bottlers and Wholesale Liquor Dealers

MANUFACTURERS OF ICE

TELEPHONES

OFFICE, Bell 919, Auto. 2133 BREWERY, Auto. 2115, Bell 2178

J. CUSHING & CO.

FLOUR, FEED, GRAIN, ETC.

100 So. Water Street

NEW BEDFORD, - - MASS.

T. LEBEAU & CO.

WHOLESALE LIQUOR DEALERS

Contractors and Builders

414-416 North Front Street

NEW BEDFORD, - - - MASS.

Residence 859 Rockdale Ave.
Bell Telephone 2553-W

Residence, 121 Clark St.
Bell Telephone 3765-M

LOFTUS & DUGAN

GRANOLITHIC WORK

SIDEWALKS, DRIVEWAYS, CELLARS, ETC.

NEW BEDFORD



1226

NE

3 2922 00347 236 9

Y

ARTHUR E. BUFFINGTON

Mason

Contractor and Builder

ALL KINDS OF MASON WORK

DONE TO ORDER

Office 1 Crapo Street

New Bedford

Telephone Connection

Established by Augustus Swift 1879

ACUSHNET IRON COMPANY

Foundry, Pattern and

Machine Shop

Iron Castings of Every Description

Made to Order

CORNER NORTH and WATER STS.

NEW BEDFORD, MASS.

AUGUSTUS SWIFT

J. A. PERKINS ·

ULYSSES G. BROWNELL

A. W. PERKINS & CO.

SLATE AND GRAVEL ROOFERS

**CONCRETE DRIVEWAYS and SIDEWALKS
LAID IN THE BEST MANNER**

**SPECIAL ATTENTION GIVEN TO REPAIRING
SLATE and GRAVEL ROOFS**

— GENERAL TRAINING —

Bell and Automatic Telephone

P. O. Box 325

OFFICE, 167 HILLMAN ST., NEW BEDFORD

ESTABLISHED 1833

INCORPORATED 1898

THE BENJAMIN F. SMITH COMPANY

MILL BUILDERS AND GENERAL CONTRACTORS

Branch Office, Five Cent Savings Bank Bldg., New Bedford, Mass.
OFFICE, 22 MASON STREET, - - PAWTUCKET, R. I.

Auto Tel. **5639**

WILLIAM WATLING

CARPENTER AND BUILDER

JOBGING A SPECIALTY

ESTIMATES FURNISHED

35 LARCH ST., NEW BEDFORD, MASS.

George L. Briggs

NEWSDEALER and STATIONER 967 PURCHASE ST.
Office Supplies City Directories Bell 996. Auto 1291

214 Court Street
Bell Telephone

UPHOLSTERER and
FURNITURE REPAIRER

JOHN G. DANTSIZEN

Estate of HENRY P. WILSON UNDERTAKER AND EMBALMER

Bell, Telephone 202, Night 1130 Residence, 15 WILLIAM ST.
167 WILMINGTON STREET - NEW BEDFORD, MASS.

HOLMES COAL CO. COAL

Main Office and Wharf
ST. PINE STREET
Branch Office
Standart Bldg., Market St.

Bell and Automatic Telephones

THOS. W. CROACHER

DEALER IN

LUMBER

Sash, Doors, Blinds and all kinds of Builders' Supplies
CITY CONNECTION COR. WATER and LEONARD STS.

THE BROWNE PHARMACY

6 Stores

197 - 199 - 201 - 203 Union St.
Purchase and William Streets
Lolly St. and Acushnet Ave.
Main and Centre Sts., Fairhaven
Falmouth

Six Satisfactory Stores

Boston Safe Deposit & Trust Co.

100 Franklin St., Boston

Accounts Solicited Interest Paid
SAFE DEPOSIT BOXES FOR RENT
Capital \$1,000,000
Surplus and Undivided Earnings \$3,000,000

NEW YORK UPHOLSTERING CO.
1783 PURCHASE ST BELL TEL. 3894

We repair all kinds of Furniture and
Mattresses.
GOODS CALLED FOR
AND DELIVERED

JOSEPH P. RIELLY
CORNER STATE and LINDEN STREETS

PLUMBER, Steam and Gas Fitter
Repairing of all Kinds
Auto, Tel. Shop 2044, Res. 1270