

PARSONS STEAM LAUNDRY CO.
 Phones: Bell 630, Auto 1154 270 ACUSHNET AVENUE

JOHN C. FINEGAN CO. --- ROOFERS
 1090-1098 PURCHASE ST. :: Bell Phone Four-O-Four ::

ALBERT B. DRAKE
 CIVIL ENGINEER and SURVEYOR
 M. AM. SOC. C. E.
 164 WILLIAM STREET

BELL 186-W AUTO 1459

BOSTON SAFE DEPOSIT and TRUST CO.

100 FRANKLIN ST., BOSTON

Accounts Solicited Interest Paid

SAFE DEPOSIT BOXES FOR RENT

CAPITAL \$1,000,000
 SURPLUS and UNDIVIDED EARNINGS \$3,000,000

JOHN W. PAUL HENRY H. DIXON HENRY J. PERRY, Jr.

PAUL & DIXON
 INSURANCE THAT INSURES

Successors to
 George N. Alden
 Samuel H. Cook
 John B. Francis, Jr.
 James F. Hoye & Co.
 Paul, Dixon & Cook
 John W. Paul
 Rotch & Potter
 Job C. Tripp
 H. Van Campen & Co.

AGENCY ESTABLISHED A. D. 1852

DUFF BUILDING
 Cor. PLEASANT and WILLIAM STS.
 NEW BEDFORD

DAVID DUFF & SON

WHOLESALE Contractors and Teamsters

COAL
 RETAIL

MAIN OFFICE, 634 Pleasant Street
 BRANCH OFFICE, 73 Weld Street
 WHARVES, Fish Island, Tel. 623

INSURANCE
GODDARD AND BORDEN
INSURANCE

21 Merchants Bank Bldg. Both Phones

NEW BEDFORD STEAM LAUNDRY
 730-734 PLEASANT STREET F. G. TRIPP Phones: Auto 1282, Bell 2524

SANFORD & KELLEY STOCKS and BONDS
 ESTABLISHED 1884 MEMBER BOSTON STOCK EXCHANGE Securities a Specialty
 Stocks Bought and Sold on Clifford Building
 Commission Investment
 New - Bedford

The Northrop

Trade-Mark Registered

Loom

is the accepted standard
for weaving both
Cotton and Worsted fabrics
that can be woven
with one shuttle

It reduces the cost of weaving
50 to 75 per cent

Handwritten signature
Draper Corporation

Hopedale Massachusetts

Southern Office

188 South Forsyth Street

Atlanta Georgia

Copyright 1916 by Draper Corporation

DON'T TRADE YOUR TYPEWRITER

In the interests of his firm, the other repairman will tell you that you need a new typewriter THAT'S HIS BUSINESS.

You should secure the service of an expert who is not connected with a selling concern, whose business is repairing typewriters — not selling them. THAT'S ME.

PERCY A. DRURY

Remington & Underwood training

184 AUSTIN ST., NEW BEDFORD Phone Bell 1577-W, Auto. 1387



Main Office and Yard, Front Street, Foot Middle

Bell 314

Automatic 1373

BRANCH OFFICES:

114 WILLIAM STREET

Bell 914 Auto 1053

1026 ACUSHNET AVE.

Automatic 2154

143 COVE STREET

Bell 1711

WE SELL ONLY THE BEST GRADES OF COAL

Jobber for

TUBES DIAMOND TIRES

Auto Supplies and Vulcanizing

NEW BEDFORD TIRE SHOP

W. P. GOODELL, Prop.

Bell Phone 4343

766 Pleasant Street

NEW BEDFORD, MASS.

Mason Machine Works

TAUNTON, MASS.

COTTON MILL MACHINERY

REVOLVING FLAT CARDS

DRAWING FRAMES

RING SPINNING FRAMES

COTTON LOOMS

SILK LOOMS

DOBBIES, ETC.

Heavy and Light Weight

DUCK LOOMS

FREDERICK MASON, Pres't.

THOMAS G. COX, Treas.

GEORGE E. BAKER, Supt.

Southern Office: GREENVILLE, SO. CAROLINA

The New Bedford Institution for Savings

INCORPORATED 1825

COR. UNION AND PURCHASE STREETS

Open every business day from 9 A. M. to 1 P. M. and
Saturday Evenings from 7 to 9 o'clock

WILLIAM W. CRAPO, President

CHARLES W. CLIFFORD, Vice-President

CLARENCE A. COOK, Vice-President

GEORGE H. BATCHELOR, Treasurer

PHILIP E. MACY, Asst. Treasurer

EDMUND WOOD, Secretary

TRUSTEES

Charles W. Clifford	John W. Knowles	Edmund W. Bourne
William A. Robinson	Benjamin Cummings	Wm. A. Robinson, Jr.
Edmund Wood	William A. Mackie	Frederic H. Taber
Gideon Allen, Jr.	Benjamin H. Anthony	Henry L. Tiffany
Edward T. Pierce	Henry C. W. Mosher	Elmore P. Haskins
Henry H. Crapo	Eliot D. Stetson	Nathaniel B. Kerr
William W. Crapo	David L. Parker	J. E. Norton Shaw
Thomas S. Hathaway	Charles F. Wing	Elton S. Wilde
Oliver Prescott	Edward S. Brown	Charles M. Holmes
Clarence A. Cook	George N. Alden	Charles S. Kelley
Herbert E. Cushman	Henry S. Hutchinson	Joseph T. Kenney

BOARD OF INVESTMENT

WILLIAM W. CRAPO, Chairman

OLIVER PRESCOTT GIDEON ALLEN, Jr. THOMAS S. HATHAWAY
CLARENCE A. COOK EDWARD T. PIERCE CHARLES F. WING

NEW BEDFORD SAFE DEPOSIT AND TRUST COMPANY

61 William Street, Corner Acushnet Avenue

CAPITAL	- . - . - . - .	\$200,000
SURPLUS and Undivided Profits Earned		\$300,000

OFFICERS

FREDERIC TABER, President
 EDMUND W. BOURNE, Cashier
 ALBERT P. CUNNINGHAM, Teller
 HARRY I. GIFFORD, Bookkeeper

CLERKS

Richmond Gordon	Mark M. Gray
Philip D. Drew	Charles M. Ennis
Florence R. Tripp	Mary A. Swinson
Miss Josephine Swift	Edward F. Dalzell
Charles J. Johnson	Wm. E. Penney

DIRECTORS

Frederic Taber	William B. Gardner
Benjamin Wilcox	Charles F. Wing
Frederic H. Taber	Charles F. Cushing
Edmund W. Bourne	Rufus A. Soule, Jr.
Lot B. Bates	George R. Cherry
William M. Butler	Elliot H. Wefer

FIRST NATIONAL BANK

110 Union Street, corner South Second Street

CAPITAL - - - - - \$1,000,000

SURPLUS AND UNDIVIDED PROFITS - \$1,054,000

GIDEON ALLEN, Jr., President

WM. A. MACKIE, Vice-Pres. and Cashier FRANK B. CHASE, Asst. Cashier

WM. F. DAMMON, Teller WM. H. TRIPP, Teller

HARRY L. BUCKLEY, Clerk STANLEY KENDRICK, Bookkeeper

DIRECTORS

EDWARD T. PIERCE

GIDEON ALLEN, JR.

THOMAS A. TRIPP

HERBERT E. CUSHMAN

WM. A. MACKIE

JOHN F. HATCH, JR.

CLARK W. HOLCOMB

CHAS. M. HOLMES

FRED D. STETSON

NEW BEDFORD FIVE CENTS SAVINGS BANK

791 PURCHASE STREET

Incorporated 1855

Bank Hours 9 A. M. to 1 P. M.

Saturday Evenings 7 to 9

OFFICERS

JIREH SWIFT, Jr., President

OTIS N. PIERCE, Vice President

JOHN H. CLIFFORD, Vice President

WILLIAM H. PITMAN, Treasurer

WILLIAM F. TURNER, Asst. Treasurer

GEORGE H. H. ALLEN, Clerk

TRUSTEES

E. Williams Hervey

Otis N. Pierce

Henry C. Denison

Oliver F. Brown

Parkman M. Lund

George H. H. Allen

Robert C. P. Coggeshall

Andrew G. Pierce, Jr.

Alex McL. Goodspeed

Francis T. Akin

Joseph Poisson

John Duff

Arthur L. Tucker

John H. Barrows

Henry M. Knowles

James W. Allen

Frederic Taber

William O. Devoll

William R. West

John V. Spare

Jireh Swift, Jr.

Robert L. Baylies

Homer W. Hervey

Albert R. Pierce

John H. Clifford

Joseph W. Webster

Charles M. Hussey

Frank H. Gifford

J. Henry Herring

Leonard C. Lapham

Henry S. Knowles

Benjamin Baker

Antone L. Sylvia

Walter H. Bassett

Henry W. Taber

James E. Stanton, Jr.

William H. Snow

Henry H. Dixon

William A. Robinson, Jr.

BOARD OF INVESTMENT

JIREH SWIFT, Jr., Chairman

WILLIAM O. DEVOLL

WILLIAM R. WEST

J. HENRY HERRING

BENJAMIN BAKER

PARKMAN M. LUND

OTIS N. PIERCE

ANDREW G. PIERCE, Jr.

ARTHUR L. TUCKER

THE MECHANICS NATIONAL BANK

CAPITAL - - \$600,000

Surplus and Undivided Profits \$725,000

OFFICERS

Edward S. Brown, President
Harry C. Robinson, Cashier
George M. Kingman, Teller

Henry H. Crapo, Vice-President
N. C. Hathaway, Asst. Cashier
Alfred Thornton, Note Teller

CLERKS

William C. Philips
Lonis W. Tilden
Earle F. Chase
Everett E. Jones
Lester Jones
Mabel Thornton

J. Herbert Smith
Alton I. Macomber
Arthur M. Larson
Alton N. Tripp
Y. Kouble

DIRECTORS

W. W. Crapo
Oliver Prescott
Thomas S. Hathaway

E. Williams Hervey
Henry C. Denison
E. S. Brown
Joseph T. Kenney

Henry H. Crapo
Andrew G. Pierce, Jr.
Wm. R. West

DIRECTORS MEET WEDNESDAYS AND SATURDAYS

TUCKER, ANTHONY & CO.

INVESTMENT SECURITIES

557 PLEASANT STREET

Members of the Boston and New York Stock Exchanges

Boston Office, 53 State St. New York Office, 60 Broadway

Providence Office, 100 Grosvenor Bldg.

CORRESPONDENTS

Messrs. Thos. L. Manson & Co., New York

Local and Fall River Stocks and Bonds Bought and Sold on Commission

BENJAMIN A. TRIPP, Manager in New Bedford

THE TIMES

Every Evening
Every Sunday Morning

**NEW BEDFORD'S
BRIGHTEST NEWSPAPER**

ALL THE NEWS FIRST

**A Recognized Factor
in New Bedford's
Remarkable
Progress**



SPECIAL PAGES FOR WOMEN
SPECIAL SPORTING FEATURES

EVENING, 2c.

SUNDAY, 3c.

ESTABLISHED 1874

INCORPORATED 1899

J. W. Bishop Company

TIMES BUILDING

NEW BEDFORD, - - MASS.

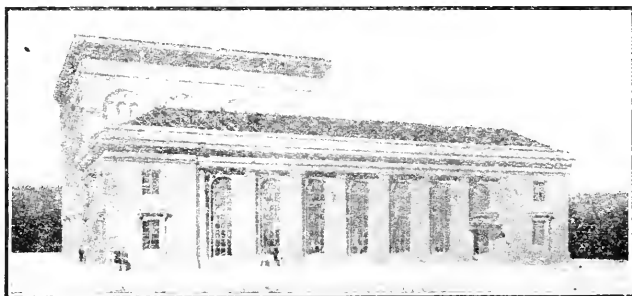

MERCHANTS NATIONAL BANK

ADDEN & PARKER, Architects
Boston, Mass.

J. W. BISHOP COMPANY
BUILDERS

CONTRACTORS

OFFICES:

NEW YORK
WORCESTER

BOSTON

PROVIDENCE
NEW BEDFORD

SHOP AT WORCESTER, MASS.

BARRETT BRANDS ARE STANDARD

Amatite
ROOFING

Needs no Painting



CARBONOL
"NECESSARY AS SOAP"

Heals, Cleans
Disinfects, Purifies

CREONOID

Lice Destroyer and Cow Spray

HYDRONON

The damp-proofing paint

EVERJET ELASTIC PAINT

For Metal and Wood

Sheathing Papers

Everlastic "Rubber" Roofing

2 and 3 Ply Ready Roofing

Tylike Roofing and Shingles — for roofs where
appearance as well as service is a factor.

Barrett Specification Tarred Felt and Pitch
For Gravel Roofing

Barrett's Velvex Creosote Shingle Stains

Barrett's Grade One Liquid Creosote Oil

Congoleum Flooring

Rug Border and Rugs

Colored Roof and Barn Paint

Tarvia

Preserves Roads
Prevents Dust

Send for price list and advertising literature

The *Barrett* Company

35 Wendell Street, Boston, Mass.

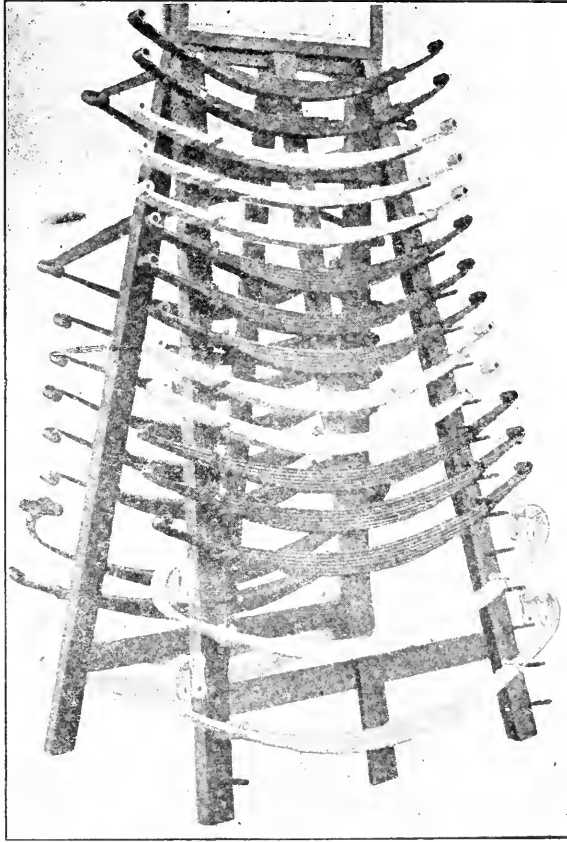

Arcand Spring Co.

20 CAMBRIA STREET, BOSTON

Near Massachusetts Ave. Subway Station

Telephone Back Bay 2275

Automobile Springs Made and Repaired

ALL NEW WORK GUARANTEED

AXLES and FRAMES REPAIRED

BOSTON REFERENCES:

Massachusetts Automobile Club

New England Telephone Co.

William M. Wood, President American Woolen Co.

Distributor of **HARVEY BOLTLESS SPRINGS**

Guaranteed for One Year against Sagging and Breakage.

If You Want It Made and Made

Right Send Me A Trial Order

CATALOGUE SENT UPON REQUEST

Harvey
RACINE

JOHN SYKES & SONS

MASONS

Granolithic and Concrete Contractors

Flagstones, Edgings

Chimney Tops and Heavy Brickwork a Specialty

Estimates Cheerfully Given

19 COLLINS ST., - - - - Both Phones

CHAS. O. BRIGHTMAN
CONTRACTOR and BUILDER
JOBGING IN CARPENTRY AND MASONRY
Estimates Given on All Classes of Work



Member Builders' Exchange

FACTORY and OFFICE - 72 NORTH WATER STREET

Residence, 3558 Acushnet Ave.

Office Tel. 2914

House Tel. 2357-R

DRISCOL, CHURCH & HALL, Inc.

WHOLESALE GROCERS

COR. UNION and FIRST STS.

NEW BEDFORD, MASS.

Established 1828

OWNERS OR EXCLUSIVE WHOLESALE DISTRIBUTORS IN THIS VICINITY

FOR THE FOLLOWING WELL-KNOWN BRANDS OF GOODS:

John Alden Flour	John Alden Canned Goods	Wamsutta Catsup
Bridal Veil Flour	John Alden Molasses	Moxie
Perfection Flour	John Alden Raisins	Cliquot Club Beverages
Pioneer Flour	John Alden Fish Cakes	Lake View Bottled Vinegar
King Midas Flour	John Alden Catsup	39 Tobacco
Crocker's Best Flour	Wamsutta Canned Goods	Chippewa Salt
A A Flour	Wamsutta Raisins	Sure Rising Buckwheat
Wamsutta Flour	Wamsutta Beef, in glass	Welch's Grape Juice

PROVIDENCE, R. I. J. S. RADOVSKY, Pres. NEWPORT, R. I.

National Wholesale Grocery Co.,

INCORPORATED

IMPORTERS *And* WHOLESALE GROCERS

FALL RIVER, MASS.

NEW BEDFORD, MASS.

Exclusive Distributers Of

Occident Flour

Regular Flour

I. H. Flour

Producer Flour

King David Flour

Knight Templar Flour

Plymouth Pastry Flour

Secco Canned Goods

Red Ring Canned Goods

Aviator Spices

Aviator Teas and Coffees

Turk's Head Ginger Ale

Mellen's Grape Juice

OLD POST OFFICE BLDG.

Cor. ACUSHNET AVE.
and WILLIAM ST.

NEW BEDFORD, MASS.

AUTO. 1404

A. G. PARENT, Mgr.

BELL 1492

ALLEN, SLADE & CO., Inc.

WHOLESALE GROCERS

AND DEALERS IN

**Flour, Butter, Cheese, Eggs, Lard, Etc.
Coffee Roasters and Tea Importers**

RECEIVERS OF

**Washburn-Crosby Company's Celebrated
"Gold Medal" Flour
"Cinderella"
and Elmore Mills Cream White Flour**

NEW BEDFORD STORE and OFFICE
1 WILLIAM, corner NORTH WATER STREET

FALL RIVER
18-26 and 30 THIRD STREET

BENJ. B. READ, Pres. BENJ. S. C. GIFFORD, Treas.

BORDEN & REMINGTON CO.

DEALERS IN

Starches for Warp Sizing and Finishing
Warp Sizing Compound
Bale Rope, Burlaps and Cordage

Chemicals, Dye Stuffs and Manufacturer's
Supplies
Lubricating Oils of all kinds

BUILDERS' SUPPLIES

such as Brick, Common and Fancy, Lime and Cement, Hair
Plaster, Drain Pipe, Fire Brick, BOILER SHAPES
and Clay Polished Plate Glass and Mirrors,
Window Glass, Sash, Doors, and Blinds

PAINTERS' SUPPLIES

White Leads, Oil Colors, Varnishes, Oils, Turpentine
and Dryers

115 ANAWAN ST., FALL RIVER, MASS.

Long Distance Telephone 426 and 427

AUTOMATIC TELEPHONE COMPANY OF NEW BEDFORD

43 William Street
Automatic Telephone Building

FREDERIC TABER, President L. B. BATES, Vice-President
C. H. JAMES, Treasurer F. H. TABER, Clerk
A. A. NOEL, Supt.

DIRECTORS

F. T. Akin	F. D. Sherman
F. H. Taber	L. B. Bates
F. W. Besse	Thomas Hersom
Wm. C. Hawes	Frederic Taber
T. J. Moriarty	O. S. Cook

We offer an adequate unlimited telephone service at the lowest rates in Massachusetts. Rates \$3.00 per month Private Business line unlimited, \$2.00 per month Private Residence, \$1.50 per month Four Party Residence.

GUNNING BOILER & MACHINE CO.

ANDREW GUNNING, Pres. and Gen'l Manager

BOILER MAKERS - MACHINISTS

**OXY-ACETYLENE and ELECTRIC
WELDERS**

BOILERS TESTED. BUILDING OF TANKS AND FLUES
MARINE AND STATIONARY REPAIRS A SPECIALTY
REPAIRS ATTENDED TO DAY or NIGHT
EXPERT MECHANICS ON ALL WORK

Bell Phone, 796

Night Call, Bell 2588

NEW BEDFORD, - MASS.

New Bedford Boiler and Machine Co.

MACHINE DEPARTMENT

CLARK W. HOLCOMB, Proprietor

BOILER MFRS., MACHINISTS and STEAM FITTERS

REPAIR WORK OF ALL KINDS

OFFICE and WORKS: Cor. FRONT and SCHOOL STS.

PLUMBING DEPARTMENT

Agents for Standard Sanitary Mfg. Co. Enamel Ware

**PLUMBERS', STEAM AND
GAS FITTERS' SUPPLIES**

OFFICE, 58 SO. WATER STREET,

NEW BEDFORD

TELEPHONE 510

TAUNTON-NEW BEDFORD COPPER CO.

North Front Street, New Bedford, Mass.

No. 35 Howard St., NEW YORK No. 61 Batterymarch St., BOSTON, MASS.

YELLOW (MUNTZ) METAL SHEATHING

Dimension Sheets, Bolts and Bars, Sheathing, Slating and Boat Nails, Condenser and Supporting Plates, Piston and Pump Rods

Naval Brass Naval Bronze Manganese Bronze

PURE COPPER

Sheets, Bolts, Bars, Rods, Nails, Tacks, Corrugated Gaskets, etc., etc.

PRINTING ROLLERS and SINGE PLATES for FINISHING TEXTILE FABRICS

OUR GUARANTEE } PROMPT SHIPMENTS
SUPERIOR QUALITY

WHY TAKE THE RISK?

WHY BOTHER WITH THE DELAY?

Your hard-to-get-at-valves **MUST** be operated.

Don't use a ladder; it's too dangerous.

Don't wait for a new chain wheel; life is too short.

Equip All Your Overhead
Valves with the

BABBITT ADJUSTABLE SPROCKET RIM

Will Fit the Wheel of any
Valve

No Delay No Trouble
Small Expense

Babbitt Steam Specialty Co.
NEW BEDFORD, MASS.

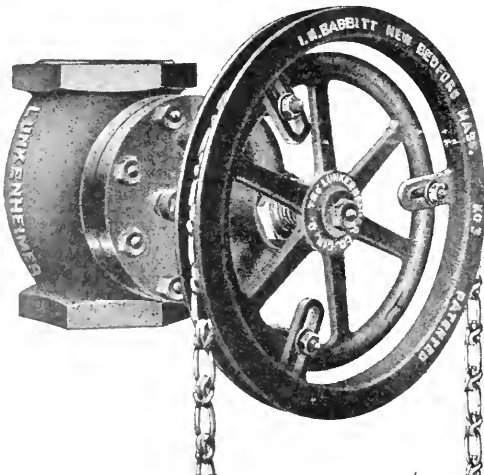

BILODEAU BALL BEARING WORKS

(INCORPORATED)

Complete Stock

Repaired Annular Bearings

All Makes

All Sizes

66 STANHOPE STREET, BOSTON

Near Back Bay Station

TELEPHONE, BACK BAY 5583

HENRY L. BILODEAU, Treasurer

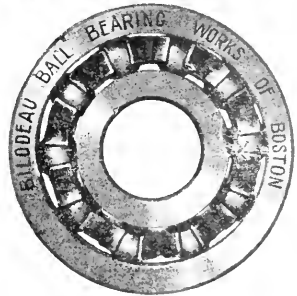

THE BAKER MACHINE CO.

GENERAL MACHINISTS

Steel Rolls Re-Necked and Fluted

Automobile Repairs

Automobile Gears Cut and Made to Order

Steel or Phosphorus Brone

Flyers and Pressers

MILL WORK A SPECIALTY

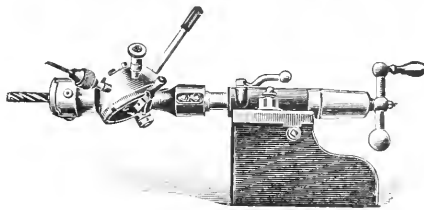

Manufacturers of BAKER'S IMPROVED TURRET HEAD

664-6 ACUSHNET AVENUE, corner EAST POPE STREET

Expert Experimental Work Done at Short Notice

Phone 4790

LIBORIO GIARDINO

INVENTOR

SAFETY LOCK COMPANY, INC.

Locks of All Descriptions

Manufacturer of Tools, Dies and Jigs. The War Grip Picture Hangers.

The Mar Not Shade and Curtain Hanger

Key Safety Hooks

FACTORY, 68 PERKINS AV.,

CAMPELLO, MASS.

Z. B. DAVIS CORPORATION

Builders and Retail Lumber Dealers

SPRUCE, HEMLOCK, SHINGLES, ETC.

KILN DRIED HARDWOOD AND BUILDERS' FINISH

668 Acushnet Ave., Cor. East Pope Street

Bell and Automatic Telephones

NEW BEDFORD, MASS.

THE PAIRPOINT CORPORATION

FACTORY and SHOWROOMS

HOWLAND and PROSPECT STS.



Showrooms open daily for
Public Inspection of our

FIVE EXCLUSIVE LINES

CUT GLASS

SILVER PLATE

SHEFFIELD REPRODUCTIONS

ELECTROLIERS

PRIZE CUPS

We invite you to call and see how we make our goods, this surely will be instructive

THE J. E. BUDLONG PRESS

PRINTERS

A Thoroughly Equipped Printing Office Wherein Is Done The
Highest Class of Work

383 ACUSHNET AVE., NEW BEDFORD, MASS.

Bell Telephone 1890

PAISLER & WILLIS

MASONS' BUILDING MATERIAL

Lime, Cement, Brick, Flag-Stones, Granite Curbing, Drain Pipe, etc.

Plain, Encaustic and Glazed Tiles for
Hearths, Mantel Facings and Vestibules

160 NORTH WATER ST.,

NEW BEDFORD

Telephone 1888

CHARLES W. PRARAY

MILL ENGINEER AND ARCHITECT

POWER PLANTS A SPECIALTY

Rooms 302-303-304-305 and 310

TIMES BUILDING,

NEW BEDFORD

FRED HUDON

MARBLE MOSAIC AND CERAMIC FLOORS

MARBLE SETTING

WALL AND FIREPLACE TILES FOR SALE

METAL CEILINGS and TILES

PARQUETRY AND WOOD

MOSAIC FLOORS

MANTELPIECES

197 BLACKMER STREET,

NEW BEDFORD, MASS.

Telephone Connection

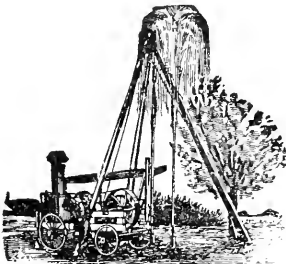

PURE WATER SUPPLY

H. C. HOPKINS

CONTRACTOR

Headquarters at Slocum & Kilburn's, 23 N. Water St. and
40 Parker St., New Bedford
Tel. 2532

Artesian and Driven Wells

HOT AIR ENGINES, GASOLENE ENGINES AND
ALL KINDS OF PIPING

Pumping Outfits, either Hand or Steam, Caloric or Wind
Power, furnished and set up. Dry wells deepened. Expert
examinations made with reference to locality for Water
Works.

Towns and Villages Supplied with Pure Water

TRIPP & THORPE

ESTABLISHED 1872

STAIR BUILDERS

CABINET MAKING
LIGHT MILL WORK
WOOD TURNING

Posts, Rails and Balusters for
Sale. Estimates Given on All
Kinds of Work. Grilles and
Colonades made to order. : :

BELL TEL. 120

5 NORTH STREET
NEW BEDFORD

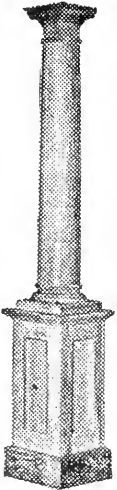

Tel. Bell 2268-4

Auto 2147

A. & O. ROBITAILLE CO.

OVILA ROBITAILLE

Full Line of Wall Paper, Paints,
Varnish, Brushes, Glass, Mould-
ing and Pictures — Wholesale
and Retail.

General Contractor — Mason,
Carpenter, Painter, Etc.

**REAL ESTATE
and
ESTIMATES**

Store:

Collette Bldg., 1570 Acushnet Ave.
Residence: 200 Collette St.
NEW BEDFORD, MASS.

FRED MARLAND
Artesian and Driven Wells

94 Stephen St., Dartmouth
P. O. Address, New Bedford, Mass.

Bell Phone

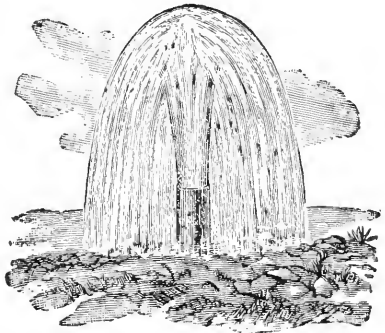
**WILLARD M. PETTEY****MASONS' SUPPLIES****SAND****CEMENT****BRICK****SEWER PIPE**

142 NYE ST.
NEW BEDFORD, MASS.

129 FRONT ST.
FALL RIVER, MASS.

D. H. GIFFORD CORP.
CARPENTERS AND BUILDERS

JOBGING PROMPTLY ATTENDED TO

42 SPRING STREET

NEW BEDFORD

Telephone Connection

THOMAS WILSON
CARPENTER AND BUILDER

PROMPT ATTENTION TO JOBBING

CABINET WORK

RES.: 30 SPRING STREET,

FAIRHAVEN

TEL. 1444-5

JOSEPH M. BUTTS
CARPENTER AND BUILDER

SHIP JOINER SHIP CARPENTER

BOAT BUILDER

Boats of all Kinds Built and Repaired, Engine Beds Installed, Etc.

All Work Guaranteed. Drop Postal and I Will Call

BOAT SHOP, 85 NEWTON ST., NEW BEDFORD, MASS.

CHARLES L. FAUNCE
CONTRACTOR AND BUILDER

JOBGING A SPECIALTY

138-142 North Second St.

Residence, 137 Brownell St.

TELEPHONES

Office, Bell Telephone 2389-R

Residence, Bell Telephone 2389-W

JOSEPH A. LAWRENCE

DEALER IN

BUILDERS' HARDWARE

Stoves, Sporting Goods, Roofing Materials, Cutlery,
Builders' Supplies, Paints, Varnish, Stains, Glass, etc.

1029 ACUSHNET AVENUE, NEW BEDFORD

Auto. Phone 2063

Bell Phone 2734

THEODORE LORANGER

GENERAL CONTRACTOR AND BUILDER

REPAIRING OF ALL KINDS

238 Phillips Avenue, - - New Bedford, Mass.

BOTH PHONES

FRANK B. SISTARE & SON

Contractor and Builder

JOBGING PROMPTLY ATTENDED TO

LUMBER YARD, PLANING MILL and OFFICE, 111 WILLIS ST.

NEW BEDFORD, - - MASS.

Bell 'Phone 1712

WALTER P. BAILEY

HEATING AND PLUMBING, SHEET METAL WORK

Furnaces, Ranges and Pumps. Jobbing of all kinds

All Work Given Personal Supervision Pneumatic Pumping Systems

216 ACUSHNET AVE., Corner Cannon Street

NEW BEDFORD, MASS.

Residence, So. Dartmouth, Mass.

Bell Tel. Shop 2411

Residence, 859 Rockdale Ave.
Bell Telephone 2553-W

Residence, 121 Clark St.
Bell Telephone 3765-M

LOFTUS & DUGAN GRANOLITHIC WORK

SIDEWALKS, DRIVEWAYS, CELLARS, ETC.
NEW BEDFORD

JOHN B. RICARD
118 Whitman St., Auto. Phone 2208

CLARENCE J. DAVOLL
Bell Phone

RICARD & DAVOLL General Contractors

Mill Work and Jobbing Cabinet Making

58 MIDDLE STREET

Bell 'Phone 2776

Auto. 1451

WALTER DIONNE ARTISTIC HOUSE PAINTER

Graining, Paperhanging, and Whitewashing

DECORATING A SPECIALTY

JOBGING OF ALL KINDS

Bell Tel. 831-2

Auto. Tel. 2418

177 BOWDITCH ST.,

NEW BEDFORD, MASS.

CHARLES A. MAXFIELD

Successor to COGGESHALL, MAXFIELD & CO.

PRACTICAL — SANITARY

PLUMBERS

TIN and SHEET IRON WORKERS

Glenwood Hot Air Furnaces, Stoves, Ranges, Etc.

26 NORTH SECOND ST.,

NEW BEDFORD, MASS.

CHARLES. S. ASHLEY & SONS
INSURANCE AND REAL ESTATE
OF ALL KINDS

Cor. PLEASANT and WILLIAM STREETS

Bell Phone 2160

NEW BEDFORD

Auto. Phone 1696

O. DROLET
HOUSE PAINTER

Paper Hanger and Decorator

Estimates Cheerfully Given WORK GUARANTEED

109 HOLLY STREET, NEW BEDFORD, MASS.

AUTO. TELEPHONE 2228

WILLIAM E. SPOONER
REAL ESTATE AGENT

598 PLEASANT ST., Room 6, BATES and KIRBY BLDG.

Opposite City Library

Telephone 512-5 Bell

Res., 689 PLEASANT ST.

Tel. 4105-W Bell

JAMES F. GRIFFITHS
REAL ESTATE BROKER

RENTS COLLECTED and PROPERTY CARED FOR

OFFICE, 1060 SO. WATER STREET

Office Phone 5535

Residence, 35 Grape St.

Res. Tel. Auto. 3402

NEW BEDFORD

EBEN S. PERRY & SON

EVERETT W. PERRY

*Real Estate Brokers, Auctioneers and Appraisers*RENTS COLLECTED AND ESTATES
CARED FOR

Room 21, Clifford Bldg., Corner, Market and Sixth Sts.

TELEPHONE 1799 BELL

LANGLOIS & VOGHEL*. . . REAL ESTATE . . .**And All Kinds of Insurance,
Mortgages and Investments*

791 PURCHASE STREET

FIVE CENT SAVINGS BANK BLDG., ROOM 17

Auto Tel. 1119

Bell Tel. Conn

DONAT MARANDA**FURNITURE &
REAL ESTATE**

Auto. Tel. 2852

397 NORTH FRONT STREET

MARCUS M. ALLEN**PAINTING and DECORATING***Painters' Supplies*

15 to 19 North Water Street,

- New Bedford, Mass.

TELEPHONE CONNECTION

SLOCUM & KILBURN

G. P. SLOCUM

MILL SUPPLIES

Agent for EDISON BRAND OF INCANDESCENT LAMPS OF GENERAL ELECTRIC COMPANY. Oils, Steam Packing, Leather and Rubber Belting, Emery Wheels and Engineers' Supplies, Fiber Cans and Boxes.

23-27 NORTH WATER ST., NEW BEDFORD, MASS.

Bell Telephone 2496

Automatic 1162

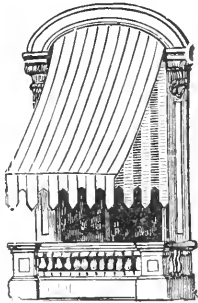
**AWNINGS, TENTS, FLAGS AND SAILS**

We are jobbers and retailers of the **BEST** in

MARINE HARDWARE

"EVERYTHING FOR THE BOAT"

BRIGGS & BECKMAN

31-35 COMMERCIAL ST.

GEORGE W. PAINE, Sole Prop.

S. S. PAINE & BRO.

Established 1836

LIME, CEMENT, BRICK, DRAIN PIPE

Fire Brick, Fire Clay and Flue Lining

FOOT UNION COR. FRONT STREET Bell and Automatic

OVIDE DEMANCHE & SON**TIN AND SHEET METAL WORKERS**

VENTILATOR WORK

METAL CEILING

Cornice and Hot Air Furnaces a Specialty

Auto. Phone 2012

256 COFFIN AVENUE

AUTO TEL. 1637

JOSEPH A. POTHIER

MARBLE AND GRANITE MONUMENTS
AND ALL KINDS OF CEMETERY WORK

306 MT. PLEASANT ST., NEW BEDFORD, MASS.
RESIDENCE, 183 AUSTIN ST.

Established 1833

JONATHAN HANDY CO.

CHAS. A. JEWETT, Mgr.

Wholesale and Retail Dealers in

Iron, Steel, Blacksmiths' Supplies, Carriage
Woodwork and Wagon Paints

28-30 WILLIAM STREET, Bell and Automatic Telephones

GEORGE J. DODGE

Sawing, Planing, Turning, Pattern Making,
Cabinet Work

Furniture Repairing, Screens, Screen Doors, Metal Ceilings
and General Jobbing. Orders Promptly Attended to.

202 NORTH WATER ST., NEW BEDFORD

Bell Telephone 1757

H. PERCY ARNOLD

RANKIN & ARNOLD

General Machinists and Steam Fitters

GASOLENE ENGINE REPAIRING

19 No. Second Street NEW BEDFORD, MASS.

Office, 17½ No. Second Street

BELL TELEPHONE 3794

SERVICE STATION

A. L. BRALEY
 Agent For **OVERLAND AUTOMOBILES**
TIRES AND SUPPLIES

PLEASURE CARS — DELIVERIES — TRUCKS

Salesroom: 758 Pleasant Street, New Bedford, Mass.

ROBT. W. POWERS
 DISTRIBUTOR
HUDSON MOTOR CARS

501 County St., New Bedford

Providence

Fall River

Bell 'Phone 101

Automatic 'Phone 1016

MURRAY O'NEILL'S GARAGE

DISTRIBUTOR OF

MAXWELL and PAIGE AUTOMOBILES

Pres-O-Lite Battery Service

Miller Carburetors

Automobile Repairing and Specialties

101 MIDDLE STREET, - - NEW BEDFORD, MASS.

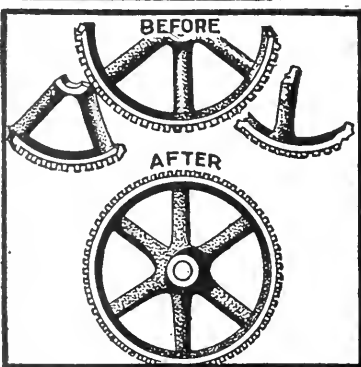

New Bedford Welding Co.

NICHOLAS REDFERN, Prop.

We Weld Anything

72 MIDDLE STREET

NEW BEDFORD, - MASS.

Telephone Conn.

DENBY MOTOR CO.

FRANCIS J. DENBY, Prop.

SELLS
THE
RELIABLE**Reo**CARS
TRUCKSSalesroom
78 MIDDLE ST.
Bell 2678
Garage
109 CLINTON ST.
Bell 214-5*THE GOLD STANDARD Of Values*
NEW BEDFORD

Bell Telephone 917

Established 1906

Automatic 1543

AUTO SELLING AND SUPPLY CO.

COY AND TANNER

*Largest Automobile Supply and Accessory
House in Southern Massachusetts*

Agency for

BUICK, WHITE, JEFFERY CARS AND SMITH-FORM-A-TRUCK

498-502 PLEASANT STREET

NEW BEDFORD,

- - - MASSACHUSETTS

Opposite Third District Court

ORPHEUM GARAGE

F. H. BELLMORE, Mgr.

Special Accommodations for Orpheum
Theatre Patrons

SERVICE STATION

GOODYEAR TIRES

Bell Tel. 4319-3

601-603 So. Second St.

FREE AIR
TUBES
TIRES
GASOLINE
LUB. OILS
STORAGE**JULES BERCHE***Vulcanizing, Automobile Tires and Tubes*

"Pull out the Nails and bring us your Tires"

ALL WORK GUARANTEED

1482 ACUSHNET AVE.,

- NEW BEDFORD, MASS.

COFFIN BROTHERS

MANUFACTURERS OF

PAPER BOXES

38 MIDDLE ST.,

NEW BEDFORD

BELL AND AUTOMATIC TELEPHONES

ARTHUR C. HILL, Pres. and Treas.

RICHARD HENRY, Vice Pres.

LAURENCE D. CHAPMAN, Asst. Treas.

HILL & CUTLER CO.

Established 1856

Cable Address: "Hillcut" Codes: A. B. C. 5th Edition Shepperson's 1881

COTTON WASTE

CONTRACTORS OF MILL WASTE

NEW BEDFORD, MASS.

Plants

Main Office

NEW BEDFORD — LOWELL

176 FEDERAL ST., BOSTON

HIGH GRADE IRON CASTINGS

ALL SIZES UP TO 10 000 LBS.

Machinery Castings.

Area Gratings,

Builders Iron Work.

(Cast or Wrought Iron)

Concrete Filled Fire-Proof Steel Columns

Cast Iron Flange Pipe.

Manhole, Cesspool

Boiler Castings.

and Sidewalk Covers

Grate Bars, etc.

and Frames.

FAIRHAVEN IRON FOUNDRY CO. FAIRHAVEN,
MASS.

JOSEPH P. PHELAN

SCRAP IRON and STEEL

MACHINERY & SUPPLIES

Yards

MAIN OFFICE

Fall River, Mass.

FALL RIVER MASS.

New Bedford, Mass.

THE NEW BEDFORD TEXTILE SCHOOL

Three year day diploma courses in the following subjects: Cotton Manufacturing, Textile Designing, Textile Chemistry, Dyeing and Finishing, Seamless Hosiery Knitting. Mechanical Drawing, machine shop practice, steam and electrical engineering as applied to textile plants given in connection with the above courses.

Evening courses in the above subjects given twenty-six weeks in the year. Special courses for which certificates are given may be arranged in connection with the day courses for students desiring them.

Every instructor is a man of special training and broad practical experience. Eighteenth year. Many graduates filling remunerative positions of trust and responsibility.

Illustrated catalogue sent free on application to the school.

WM. E. HATCH, A.M., President and Manager

George Kirby Jr., Paint Co.

Manufacturers of Motor Boat and Yacht Paints

Green Yacht Composite, Red Yacht Composite, Old Style Copper
Paint, New Bedford Bronze Anti-Fouling

White Lead, Zincs and Paints of all kinds for General Painters' Use

WALL STREET Long Distance Phone NEW BEDFORD

JOHN R. LINTON & SONS

JOHN E. LINTON

CARRIAGE PAINTING and REPAIRING

AUTOMOBILE PAINTING

105 MAXFIELD STREET

Bell Telephone 2556-M
Auto. Telephone 1683

THE ALIVE *Machinist*

OF NEW BEDFORD, MASS.

Chester F. Hathaway No. Water and Elm Sts.

A. C. THOMPSON, President

WM. P. BRIGGS, Treasurer

BRIGGS ELECTRICAL CO., INC.**ELECTRICIANS and LOCKSMITHS. Private Telephone Systems****Dealers in Guns, Ammunition, Sporting Goods, Fishing Tackle****935 PURCHASE STREET**

Electric Lights and Bells Installed and Repaired

Connected by Telephones

PATENTS *That Protect and Pay*

SEND FOR FREE BOOKS

Advice free.

Terms reasonable.

Highest references.

Best results.

Send sketch or model for FREE examination and opinion

Recommended Patent Lawyer in the Bankers' Register and special list of selected lawyers. Also in Martindale's Law Directory, Sharp and Alleman's Directory of Lawyers, The Con P. Curren Lawyers and Bankers Directory and recommended and bonded Patent Lawyer in Rand-McNally Directory of Lawyers and Bankers, published by Rand-McNally & Co., Chicago.

ALL BUSINESS GIVEN PROMPT AND PROPER ATTENTION

A large list of strong recommendations free

WATSON E. COLEMAN, Patent Lawyer, 624 F. St., N.W., Washington, D.C

'PHONE 1484

RES. 'PHONE 802-M

W. L. DOWNEY**GARAGE EXPERT REPAIRING****572 West Middle Street****VULCANIZING****New Bedford Steam Vulcanizing Works**

H. D. KING, Prop.

Good Bargains in Second Hand Tires and Tubes

Everything in the Rubber Line**64-68 ELM STREET,****Bell Telephone 2950**

J. FRANK KIRK



Established 1852

**HAY, STRAW,
FLOUR,
GRAIN,
FEED, SEED**

1278-1286 Purchase St.

Bell 424-2

Auto. 1255

C. H. MURPHY & SON

HACK, LIVERY and BOARDING STABLE

HACKS FURNISHED for FUNERALS, WEDDINGS and PARTIES

GOOD HORSES AND CARRIAGES TO LET

AT REASONABLE PRICES

BELL — TELEPHONES — AUTO

School and Purchase Sts.

NEW BEDFORD, MASS.

THEODORE A. BRIGHTMAN

EXPRESS and GARAGE

Prop. South Dartmouth and New Bedford
EXPRESS. Two Trips Daily.

BAGGAGE TRANSFER

Automobiles for Hire Automobile Accessories
Gasolene and Oils For Sale

New Bedford Office, Adams Express

674 PLEASANT ST.

Bell Telephone 4268

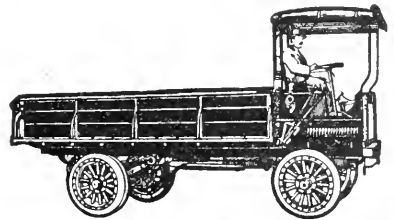

JOHN CHICOINE TEAMING AND TRUCKING

Blasting and Excavating Contractor

SAND AND GRAVEL

28 LARCH ST.,

NEW BEDFORD, MASS.

Telephone Connections

HOME WASHING CO.

FINISHED FAMILY WASHINGS

and

WET WASHES

PENNIMAN, CORNER MYRTLE ST.

Bell 1787, if busy call 2292-4, Auto 2107

THE CLEAN WET WASH LAUNDRY

FAMILY WASHING

Cleaning Woolens a Specialty

76 SHAWMUT AVENUE,

NEW BEDFORD, MASS.

Bell Telephone 440

Auto Telephone 1552

NORTH END LAUNDRY

Z. BESSETTE, Prop.

WET WASH AND FLAT WORK

1066 COUNTY STREET,

NEW BEDFORD, MASS.

Pay the driver, otherwise do not blame him if he does
not leave your bundle. Our terms are strictly cash.

NOT RESPONSIBLE FOR WOOLENS

Telephones { Bell 1779
{ Auto 2401 and 2405 Res.

Not Responsible in Case of Fire

Hathaway's Laundry

6 and 8 Campbell Street

TEL. BELL 858

TEL. AUTO. 1363

THOMAS HERSOM & CO.

Manufacturers Of
ITALIAN SAPONE WASHING POWDER
 SOAP POWDER FOR MILLS A SPECIALTY

Thos. Hersom & Co.'s Best--Our leading brand--Always the best

Dealers in Sperm and Neatsfoot Oil, Tallow, Caustic Soda,
 Sal Soda, Etc. Also Fertilizing Materials:—Bone Meal,
 Tankage and Fertilizing Chemicals. : : : : :

OFFICE, COMMERCIAL & FRONT STREETS

Automatic 1483

Factory, Foot Howard Ave.

Bell 2681

WILLIAM A. CARROLL

NORTH COR. LINDSEY

NEW BEDFORD, MASS.

New Bedford Typewriter Exchange

NEW, FACTORY REBUILT and USED TYPEWRITERS OF ALL MAKES

Prices from \$15 Up.

Fully Guaranteed for One Year

TYPEWRITERS RENTED

REPAIRING ALL MAKES OF MACHINES A SPECIALTY

Ribbons, Carbon Paper and Office Supplies

Bell Telephone 2652

88 UNION STREET

Exhibition and Sale of Oriental Rugs, Gems and Curios

We consider this collection of Oriental Rugs equal to the best stock in the country, and cordially invite you to come and compare both quality and price. No place can give you better selection.

Oriental Rugs cleaned by an original Turkish process; guaranteed to give perfect satisfaction and to be a moth preventive.

An expert will call at your residence or office, if so requested, to give you an estimate and value of the goods.

Ink, grease and oil spots removed by Oriental process.

J. ABAJIAN

New Bedford Theatre Bldg, 253 Union St.
 New Bedford, Mass.

Summers at Nantucket Mass.
 19 Centre Street

Bell Tel. 2679

Established 1884

D. J. JARRY

MAKER OF

HIGH GRADE BREAD

107 BOWDITCH STREET

Telephone, Automatic 2089

WM. F. POTTER & CO.

NEW BEDFORD, - - MASS.

AGENTS FOR THE FAMOUS

ONWARD FLOUR

“Best by Test”

ALSO

BEN HUR, GOLDEN STAR and BRISTOL FLOURS

OSWEGO BRAND N. Y. State Canned Goods

DEL MONTE BRAND California Canned Fruits

J. CUSHING & CO.

GRAIN, HAY AND FEEDS

TEL. BELL 898

AUTOMATIC 1157

100 SOUTH WATER STREET

THE KEYSTONE OFFICE APPLIANCE CO. OFFICE OUTFITTERS

OFFICE EQUIPMENT—SUPPLIES—APPLIANCES

“ALLSTEEL” FILING CABINETS

REBUILT TYPEWRITERS — SOLD and RENTED

AGENTS FOR THE DICTAPHONE

209 BOOK STORE BLDG.

BELL 420

NEW BEDFORD, MASS.

FELIX FOREST & CO.

COLUMBIA AND SONORA GRAPHAPHONES
PIANOS, SHEET MUSIC, MUSICAL INSTRUMENTS

Complete Stock of Stationery, Jewelry and Silverware

Pictures and Picture Framing

1041 ACUSHNET AVENUE

F. S. BRIGHTMAN CO., INC. WHOLESALE STATIONERS

DEALERS IN

Blank Books, Wrapping Papers, Paper Bags, Twines, Etc. Mill
Wrapping, Packing, Toilet and Baling Papers a Specialty

127-129 UNION STREET, - NEW BEDFORD, MASS.

Tel. Auto. 1134

Tel. Bell 1050

S. D. HOWLAND

K. H. BRIGHTMAN

S. D. HOWLAND & CO.

COAT, APRON, TOWEL CABINET
AND BARBER TOWEL SUPPLY

NO. 73 CHANCERY STREET

NEW BEDFORD

Telephones: Bell 2686; Auto 1138

ASK FOR TAIT BROS.' VENETIAN ... ICE CREAM ...

Best Cream Made

IN BRICKS DRY PACKED FOR SOCIALS, ETC.

FACTORY: 103 N. FRONT ST.

BOTH PHONES

EDWIN S. WHITTAKER, Mgr.

THE AVON HOUSE

MR. and MRS. JOSEPH P. LAMOTHE, Props.

Modern Improvements

1041 PURCHASE ST., NEW BEDFORD, MASS.

AUTO PHONE 1226

WENTWORTH CLOTHING CO.

Clothiers, Furnishers and Hatters

UNION, cor. PLEASANT ST., NEW BEDFORD

THE CHARLES F. WING CO.

(Incorporated)

EVERYTHING TO FURNISH A HOME.

THE STORE OF SOUTHERN NEW ENGLAND

790 PURCHASE STRET, NEW BEDFORD, MASS.

Strangers to the City will find a Desirable Stopping Place at

The Wilson Inn

CORNER OF PURCHASE AND WALNUT STS.
NEW BEDFORD

Service

Home Comforts

Home Cooking

Established for more than a quarter of a Century

EDWARD M. PEIRCE

Successor to JOSEPH V. PEIRCE

Cut Flowers

Flowers for Funerals

Potted Plants

Ferns

Florist

49 COTTAGE ST.

Both Phones

NEW BEDFORD

FURNITURE REPAIRING
CABINET WORK

STAINING AND POLISHING
RUSH SEATING

FURNITURE and CROCKERY PACKED for SHIPMENT

A. P. FOSTER

DEALER IN

ANTIQUE FURNITURE, PEWTER, CHINA
AND CURIOS

ANTIQUE REPRODUCTIONS

38-44 NORTH WATER ST.,

NEW BEDFORD

WRIGHT'S

JAPANESE and CHINESE GOODS

Unusual Things for Unusual Places

Umbrellas, Recovering, and Repairing

Lectures Illustrated: Calcium and Spot Lighting

Bell Phone 1876

276 UNION STREET

MADAME RENA, CLAIRVOYANT AND BUSINESS MEDIUM

Office Hours from 10 A.M. to 9 P.M. every day except Tuesday

1097 Purchase Street, corner Hillman
Bell Phone 8040 — Auto. 1199

AUBURN HOUSE

1097 PURCHASE STREET
NEW BEDFORD

GOOD ACCOMMODATIONS REASONABLE RATES
ALL ROOMS STEAM HEATED

Bell Phone 8040 — Auto. 1199

What are you doing to get French People's Trade?

NEW BEDFORD FRENCH POPULATION 37,000

L'INDEPENDENT

A WELCOME FRIEND IN EVERY FRENCH FAMILY

You can't cover New Bedford without L'INDEPENDENT

Write or Call up for Advertising Rates

Bell 379 Auto. 2124

103 KENYON STREET

Established 1879

Population 6200

THE FAIRHAVEN STAR

C. D. WALDRON ESTATE, Proprietors

Published Saturdays

STAR BUILDING, 20 MAIN STREET,

FAIRHAVEN

FINE JOB PRINTING

SMITH BROS., INC.

Brewers, Bottlers and Wholesale Liquor Dealers

MANUFACTURERS OF ICE

TELEPHONES

OFFICE, Bell 919, Auto. 2133 BREWERY, Auto. 2115, Bell 2178

BOTTLING PLANT, 4704

T. LEBEAU & CO.

WHOLESALE LIQUOR DEALERS

Contractors and Builders

414-416 North Front Street

NEW BEDFORD, - - - MASS.

ISAAC C. SHERMAN & SON

Wholesale Dealers in

FOREIGN AND DOMESTIC

FRUIT AND PRODUCE

70 to 76 UNION ST. NEW BEDFORD

J. DAVIDSON & SON

Wholesale Dealers in

DRESSED HOGS AND PORK PRODUCTS

Manufacturers of

**THE MCGREGOR BRAND SCOTCH HAMS and
BACON and PICCADILLY BREAKFAST SAUSAGE**

280. Austin Street, New Bedford

Bell 'Phone 3312-M

Auto. 'Phone 1526

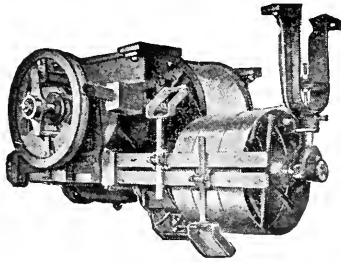

Send
For
Catalogue
"B"

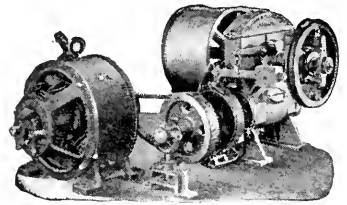

D. B. MACLARY & SON CO.

INCORPORATED

ELECTRIC, BELT and HAND POWER
PASSENGER and FREIGHT

ELEVATORS

WIRE CABLES, HATCHWAY DOORS & GATES

Attached with Necessary Alterations to

Existing Installations

AUTOMOBILE and INVALID HAND POWER ELEVATORS

We Carry Parts for Morse Williams & Co. Machines

—OFFICE—

129 PEARL ST., BOSTON

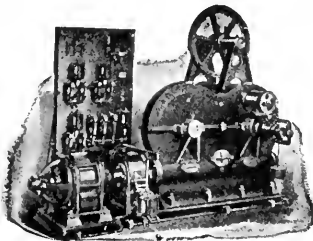

Telephone
Main 372, 373

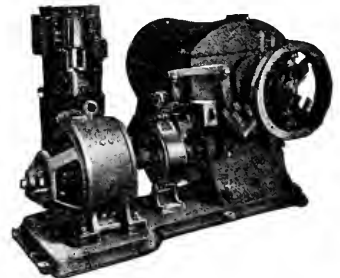

DARTMOUTH

DARTMOUTH

FRETON

MAP
OF THE
CITY OF NEW BEDFORD
DARTMOUTH COUNTY - MASS
PUBLISHED BY THE ENGINEERING DEPARTMENT
OF THE
UNIVERSITY OF CALIFORNIA

CLARKS COVE

ACUSHNET RIVER

ACUSHNET

FAIRHAVEN



1917

NEW BEDFORD AND FAIRHAVEN

DIRECTORY

— OF THE —

Inhabitants, Business Firms, Institutions,
City Government, Manufacturing
Establishments, Societies, Streets,
with House Directory, Map, Etc.

No. L



W. A. GREENOUGH & CO.
COMPILERS, PRINTERS AND PUBLISHERS

No. 32 Oliver Street, Boston, Mass.

FOR SALE BY
GEORGE L. BRIGGS, 967 PURCHASE ST., NEW BEDFORD
PRICE \$6.50

Copyright by W. A. Greenough & Co., 1917

OUR
MOTTO
IS TO
ALWAYS
DO A
LITTLE
BETTER
THAN
WE
PROMISE



Wholesale
Retail

No Job Is
Too Small

OUR
REPAIRING
DEPARTMENT
SPECIALTIES:
Repairing
Remodeling
Relining
Redyeing
Cleaning

LADIES'
MISSES'
MISSES'
MISSES'
MISSES'
MEN'S
AUTO
MOUNTED

COATS
CAPES
MUFFS
SCARFS
HATS
CAPS
GLOVES
RUGS

MEN'S
CHILDREN'S
CHILDREN'S
CHILDREN'S
CHILDREN'S
BOYS,
PLAIN
WALKING

Think of Us—

for anything you may need in the Fur Line. Such a Thought will save you **Time and Money**.

We have everything in the Fur Line when you want it — at the prices you want to pay.

Remember—

that Furs made to order wear much longer and **cost no more**. This place is an exclusive Fur Shop. We carry Fur Trimming for all Furs in all widths.

WE SOLICIT YOUR PATRONAGE

THE FUR HOUSE OF SIDNEY

SIXTH STREET near UNION

TEL. BELL 1976

ONE FLIGHT UP

CONTENTS

	N B F'rh'n	Page		N B F'rh'n	Page
Abbreviations		267	L O O M		699
A O F		698	Manchester Unity		698 739
A O H		698	Map	opp	46
A O U W		698	Masonic		698 739
Blks, Bldgs, Halls, etc	C	713	Mass Cath Ord Foresters		699
B P O of Elks		698	Medical Examiner		706
Bristol County		691	Military Organizations		700
Business Directory		637 735	Notaries Public		705 740
Cemeteries	E	713	N E O P		699
Churches		696 739	Odd Fellows		698
City Government		685	Order Eastern Star		698 739
City Offices	D		O U A M		699
Clubs		700 739	Parochial Schools		691 739
Comp of the Forest		698	Police Department		687
County Officers		691	Post Offices		692 740
Courts		692	Private Schools		691
Degree of Pocahontas		699	Public Libraries		689 739
Fire Alarm		688 738	Public Schools		689 738
Fire Department		687 738	Quarantine	E	
Frat Order Eagles		699	Rates of Postage		693
Frat Order Tigers		699	Royal Arcanum		700
French Societies		703	Societies and Ass'ns		700 739
General Directory		267 714	Sons of Veterans		699
G A R		699	Special Commissioners		706 740
House Directory		97	S of St G		700
Improved Order Red Men		699 739	Sts, Cts, Avs, Etc		97 709
Index to Advertisements		51	Temperance Societies		700
Localities of Interest	E		Textile Industries		704
I B and P O of Elks		699	Title		47
I O of B A		699	Town Government		738
I O G T		700	U F L		700
Justices of the Peace		705 740	U O R M		699
Knights of Columbus		699	U S Officers, Etc		692
Knights of Malta		699	Wards and Precincts	F	
Knights of Pythias		699	Whfs, Slips and Islands	E	
L K & L		698	Women's Relief Corps		699

A. W. DeWOLF

M. T. VINCENT

DeWOLF & VINCENT

Successors to SULLINGS, KINGMAN & CO.

HARDWARE DEALERS

Agents for Rex Flint Kote Roofing

111 WILLIAM STREET, - - NEW BEDFORD

(ABOVE PURCHASE STREET)

New England Telephone 711

Automatic Telephone 1166

James R. Wood Detective Agency

INCORPORATED

Established 1879

(The Pioneer Detective Agency of New England)

LICENSED and BONDED

OFFICE TELEPHONE, FORT HILL 2022

JAMES R. WOOD, Pres.
Res. Tel., Somerville 687H. J. FIFIELD, Mgr.
Res. Tel., Dorchester 7119

This Agency with Correspondents in All Parts of the
World is Prepared to Undertake All Legitimate
Detective Business for Corporations,
Companies or Individuals

Detectives Furnished for Weddings, Banquets,
Receptions, etc.

61 COURT STREET,

BOSTON, MASS.

FREDERICK A. BROWN***Photographer***

SITTINGS MADE DAY OR NIGHT

858 PURCHASE STREET, NEW BEDFORD, MASS.

TELEPHONE CONNECTION

JOHN D. ELLIOT

PLUMBING IN ALL ITS BRANCHES

All Work Given Personal Attention

502 PURCHASE STREET

Telephone Connection

INDEX TO ADVERTISERS

	Page		Page
Abajian J	39	Chausse Aldege	foot lines
Acushnet Iron Co	1226	Chicoine John	37
Acushnet Sanitarium	268	Citizens Ice Co	1225
Akin-Denison Co	foot lines	City Coal Co	3
Allen Marcus M	29	Clean Wet Wash Laundry	38
Allen Slade & Co Inc	16	Coffin Brothers	34
American Radiator Works	1225	Colly's Inc	Gen'l Dy
American Upholstering Co	680	Coleman Watson E	36
Arcand George	12	Cornish Clifton H	front cover
Armington Arthur A	1224	Court St Greenhouses	652
Ashley Charles S & Sons	28	Croacher Thomas W	back cover
Ashley Wm G	top lines	Cushing J & Co	40
Auburn House	44	Cushing & Boucher	top lines
Auto Electric Service Station	top lines	Dantsizen John G	back cover
Auto Selling & Supply Co	33	Davidson J & Son	45
Automatic Telephone Co	18	Davis Z B Corp	22
Avon House The	42	Demanche Ovide & Son	30
Babbitt Steam Specialty Co	20	Denby Motor Co	33
Bacon W L	top edge	DeWolf & Vincent	50
Bailey W P	26	Dillingham W S	679
Baker Machine Co	21	Dionne Walter	27
Baker Mfg Co	opp 281	Dion's Bakery	back binding
Barabe A A	side lines	Dodge Geo J	31
Barrett Co	11	Downey William L	36
Bellows Horatio E	1224	Drake A B .. front cover bottom edge and back binding	2
Benton Charles E	map	Draper Co	12
Berche Jules	33	Driscoll, Church & Hall	4
Bilodeau Ball Bearing Wks	21	Drolet O	28
Bishop J W Co	10	Drury Percy A	3
Blackstone Valley Comb Works	266	Duff David & Son	front cover
Borden & Remington Co	17	Dupuis Piano Co	Gen'l Dy
Boston Safe Deposit & Trust Co	front cover	Earle F E Co	663
Boucher Joseph A	side lines	Elliott John D	51
Braley A L	32	Fairhaven Garage	714
Brewer & Co Inc	649	Fairhaven Iron Foundry Co	34
Briggs Electric Co	36	Fairhaven Inst for Savings	708
Briggs George L	back cover	Fairhaven Star	44
Briggs Herbert A	54	Faunce Charles L	25
Briggs & Beckman	30	Finnegan John C Co	front cover
Brightman Charles O	13	First National Bank	7
Brightman F S Co Inc	41	Forest Felix & Co	41
Brightman Theo A	37	Foster A P	43
Brown Frederick A	50	Francis Arthur S	top lines
Brown G H T & Co Inc	267	Frates Bros	top lines
Browne Pharmacy	back cover	Fur House of Sidney The. top lines and 48	48
Budlong J E Press	22	Gardner Archie C	top lines
Butts Joseph M	25	Gifford David H Corp	25
Carroll Wm A	39	Globe Dye House	foot lines
Central Lumber & Supply Co	top lines	Goddard & Borden	front cover
Chamberlain Borden & Silva	foot lines	Gray & Davis	opp 675

1825

1917

Merchants National Bank

Capital, - \$1,000,000.00

Surplus, (Earned) 1,000,000.00

OFFICERS

HENRY C. W. MOSHER
President

ELIOT D. STETSON
Vice-President

HENRY W. TABER
Cashier

DIRECTORS

FRANCIS T. AKIN

ELIOT D. STETSON

HENRY C. W. MOSHER

HENRY L. TIFFANY

WILLIAM M. WOOD

HENRY S. KNOWLES

OTIS N. PIERCE

JOHN W. KNOWLES

JAMES E. STANTON, Jr.

WILLIAM F. READ

**LETTERS OF CREDIT, TRAVELERS CHEQUES
AND BILLS OF EXCHANGE ON ALL
PARTS OF THE WORLD**

	Page		Page
Greene & Wood	top lines	North Dartmouth Granite Co	1223
Griffiths James F	28	North End Laundry	38
Gunning Boiler & Machine Co	19	O'Neill Murray	32
Hamel Wm D	267	Orpheum Garage	33
Handy Jonathan Co	31	Paine S S & Bro	30
Hathaway Chester F	35	Pairpoint Corp	22
Hathaway's Laundry	38	Paisler & Willis	23
Hersom Thomas & Co	39	Parsons Steam Laundry Co	ft cover
Hervey F L & Co Inc	opp 508	Paul & Dixon	front cover
Hill & Cutler Co	34	Pearl Laundry	660
Hillman F G	54	Peirce Edward M	43
Hirst E P Co	top lines	Perkins A W & Co	1227
Holmes Coal Co	back cover	Perry Eben S & Son	29
Home Washing Co	38	Pettey W M	24
Hopkins H C	23	Phelan Joseph P	34
Household Furnishing Co	266	Porter Lumber Co	55
Howland S D & Co	41	Pothier Joseph A	31
Hudon Fred	23	Potter William F & Co	40
Humphrey James L Jr	top lines	Powers Robert W	32
Jarry Dominic J	40	Praray Charles W	23
Joslyn Cornice Co	673	Rankin & Arnold	31
Keystone Office Appliance Co	41	Rena Madame	44
King Walter L	1227	Renaud I Co The	1224
Kinyon's Commercial School	foot lines	Rex Monument Works	foot lines
Kirby George Jr Paint Co	35	Ricard & Davoll	27
Kirk J Frank	37	Richmond Charles N	266
Langlois & Vogel	29	Rielly Joseph P	back cover
Lawrence J A	26	Robitaille Ovide	24
Lebeau Theophile & Co	45	Safety Lock Co Inc	21
L'Independant	44	Sanford & Kelley	front cover
Linton John R & Sons	35	Savoie Quarry & Construction Co The	645
Loftus & Dugan	27	Servais A & Co	1225
Loranger Theodore	26	Sherman Isaac C & Son	45
Maclary D B & Co	46	Sherman Peleg H	foot lines
Macomber George E	side lines	Silva M P B & Son	top lines
Maranda Donat	29	Sistare Frank B	26
Marland Fred	24	Slocum & Kilburn	30
Mason Machine Works	4	Smith Augustus	637
Maxfield Charles A	27	Smith Auto Service	677
Mechanics National Bank	8	Smith Bros Inc	45
Merchants National Bank	52	Spagnoli Bros	1226
Miller Joseph A & Co	1224	Spooner William E	28
Mitchell's Dairy	foot lines	Steiger Dudgeon Co Inc	foot lines
Moriarty T J	top lines	Steinert M & Sons Co	97
Morton L W	54	Sullivan Lawrence D	592
Mosher William E	652	Surprise Clothing Co	top lines
Murphy C H & Son	37	Swain Free school of Design	672
Murphy James F	side lines	Swift M C & Son	foot lines
Nat Bank of Fairhaven	708	Swift, Stationer	675
National Wholesale Grocery Co	15	Sykes John & Sons	13
New Bedford Boiler & Machine Co	19	Tait Bros	42
New Bedford Comb Works	opp 509	Taunton-New Bedford Copper Co	20
New Bedford Cordage Co	opp 509	Taylor Frank C	54
New Bedford Fish Co Inc	651	Times Newspaper Co	9
New Bedford Five Cents Sav Bank	7	Tripp & Thorpe	24
New Bedford Ice Co	1225	Trull Shoe Store	top lines
New Bedford Inst for Savings	5	Tucker Anthony & Co	8
New Bedford Steam Laundry	ft cover	Vance Bert A	top lines
New Bedford Steam Vulcanizing Wks	36	Vaughan Undertaking Co Inc	679
New Bedford Storage Warehouse Co	opp 653	Vera Wm R Comb Works	opp 615
New Bedford S D & T Co	6	Watling William	1227
New Bedford Textile School	35	Wentworth Clothing Co	42
New Bedford Times	9	Wilson Edward T	back cover
New Bedford Tire Shop	3	Wilson Inn	43
New Bedford Typewriter Exchange	39	Wilson Thomas K	25
New Bedford Welding Co	32	Wing C F Co The Inc	42
New Bedford Wine Co	1226	Wing J & W R & Co	top lines
Nicholson John G	foot lines	Wood Brightman Co	back binding
Norris Paint Store	top lines	Wood James R Detective Agency Inc	50
		Wright J Smithson	43

Long Distance Telephone 2438

P. O. Box 525 New Bedford

Frank C. Taylor

GENERAL CONTRACTOR

For Bridges, Foundations, Wharves, Sea Walls
Concrete and Heavy Timber Construction
OFFICE, YARD and DOCK, MIDDLE ST., FAIRHAVEN

H. A. BRIGGS & CO.

CARPENTERS AND BUILDERS

JOBGING A SPECIALTY

Real Estate Bought, Sold and Exchanged
SHOP, 70 COFFIN ST., FOOT OF FIRST ST.
RESIDENCE, 204 ROCKDALE AVE., NEW BEDFORD
Bell Telephone

Telephone 1892

F. G. HILLMAN

1699 PURCHASE STREET, - - NEW BEDFORD, MASS.
DEALER IN

Everything required in Textile Mills and for General Manufacturing. Also Agricultural, Automobile Builders, Engineers, Mechanics, Marines, Painters, Printers, and Miscellaneous Supplies, Bolts, Brooms, Brushes, Chemicals, Crayons, Files, Glue, Hose. Commercial Metals and Minerals, Nails Packings, Paint, Pulleys, Rope, Screws, Tools, Twine, Varnish, Waste, Wrenches, etc.

Local Representative of HENRY K. BARNES CO.,
234-236 DEVONSHIRE STREET, BOSTON, MASS.

(Tannery and Factory, Salem, Mass.)

High-Grade Leather Belting, Loom Straps, Comber Aprons and Mechanical
Leather Goods. A Large Stock of Belting on Hand.

Bell Telephone
1667

LINNEUS W. MORTON

*Plumbing, Heating,
and Sheet Metal Work*

55 MAIN STREET FAIRHAVEN, MASS.

PORTER LUMBER CO.

212 No. Water St., New Bedford

Shingles		Finish
Blinds	EVERYTHING YOU	Flooring
Sash	WANT	Sheeting
Doors	FOR THE HOUSE	Mantles
Mouldings	AT LOWEST PRICES	Etc., Etc.

Auto. 3270

BUILD NOWBell 4005
" 5592

NEW BEDFORD STREET DIRECTORY 1917

(Copyright 1917 by W A Greenough & Co)

Giving the location of each street and showing streets running from or across, with the number at intersection.

The letter enclosed in parentheses, which follows the name of any street, signifies the general bearing of such street from City Hall. Thus School street (S) is south from City Hall

ABBOTT (S) from 9 East French av to Ruth	149	Tallmans lane
		158 Howland
ABRAMS (N) from 2806 Acushnet av east	163	Wing
		170 Griffin
ACORN (N W) from 150 Durfee to Oak Grove cemetery	185	Bedford
	212	Russell
		216 Cannon
	245	246 Madison
ACUSHNET AVENUE (N and S) from 95 Division to Freetown line	263	264 Walnut
1 0 Division	289	288 School
21 20 Delano	307	306 Spring
39 40 Blackmer	331	330 Union
49 51 Rivet		340 Barker court
79 78 Potomska	369	370 William
93 Rockland		386 Dover
111 112 South	405	406 Elm
131 128 Grinnell	433	434 Middle
	437	436 High

Acushnet av—con	0	Brooklawn av
443 444 Kempton		0 Sylvia
455 456 Mill	2057	0 Wood
473 474 North		2088 Brewster
493 494 Hillman	2093	Hersom
513 512 Maxfield		2100 Truro
579 Campbell	2103	Brauscomb
587 590 Willis	2177	2176 Tarkilm Hill road
623 624 Pearl		2176 Lund's corner
668 East Pope		2320 Mill road
682 Seneca	2459	Pontiac
694 Wall	2479	Ethel
712 Turner's court		2492 Westland
716 E Merrimac		2520 Norwood
739 740 Wamsutta		2554 Monmouth
827 828 Logan	2577	Marion avenue
858 Hicks		2598 Stratford
904 Washburn	2601	Montrose
913 Weld	2617	Sterling
939 938 Kenyon		2622 Elliot
1001 982 Cedar Grove	2635	Kenmore
1066 Marvin		2642 Bristol
1099 1100 Coggeshall		2664 Fairmount avenue
1119 Bentley		2686 Maplewood
1173 1150 Beetle	2709	Dewey
1201 1202 Sawyer		2710 Barnum
1261 1262 Holly		2726 Osgood
1301 1302 Tallman	2729	Dutton
1351 1352 Nye		2748 Fairfield
1401 1400 Bullard	2771	Chaffee
1441 1440 Dean		2774 Douglass
1501 1500 Coffin avenue		2786 Terry lane
1533 1534 Phillips avenue	2795	Tacoma
1573 1574 Collette		2796 Oakley
1601 1602 Davis		2806 Abrams
1621 1622 Earle		2826 Glen
1647 1642 Hathaway	2835	Victoria
1669 1668 Tinkham	2855	Joyce
1699 1700 Nash road	2879	Kingeroft
1719 1720 Whitman	2899	Belair
1739 0 Eugenia	2949	Phillips road
1761 1762 Belleville road	8	Monterey
1763 Glennon	0	Marlborough
1803 1804 Bates		3380 Nye's lane
1813 1814 Query	0	Sheffield
1825 1826 Central	0	Almy
1865 0 Shaw	0	Everett
1878 Hatch	4023	Braley road
1879 Clifford	4129	Betty lane
1898 Conduit		0 Manila
1900 Covell	0	Jordan
1901 Princeton	0	Pequot
1907 Irvington	0	Cherokee
0 Brooklawn park	0	Sassaquin avenue
1930 Hadley	4232	Peckham road
1950 Duncan	0	June
1972 Ingraham	0	Tobey
1990 Perry	0	May
2010 Howard av	0	Ivers
0 Langlois	0	Meadow

- 4443 Squire
 0 Crescent
 0 Thorndike
 0 Brantwood
 0 Kensington
 0 Norfolk
 0 Sharon
- 4675 4674 Freetown line
 ADAMS (N) from 1065 County to
 Highland
 1 2 County
 39 40 Reynolds
 0 0 Myrtle
 0 0 Summer
 0 0 Mt Pleasant
 189 0 Highland
- ADELAIDE (N) from Marion avenue
 to Kenmore avenue
- ALDEN (S W) from Rockdale av
 near Winterville rd west
- ALEC (S) from 100 Grape south
- ALFORD (N) from Monterey to
 North of Sheffield
- ALFRED (N) from Brooklawn Park
 to 250 Wood
- ALICE (N) from Park avenue to
 Tarkiln Hill road
- ALLEN (S W) from 329 County
 west to Dartmouth line
 2 1 County
 68 67 Green
 105 Briggs court
 110 Bonney
 126 Dartmouth
 188 189 Cottage
 210 211 Borden
 234 231 Ward
 255 Waverly
 262 Columbia
 282 283 Oak
 300 Stone
 318 319 Page
 340 Short
 354 Field
 378 Clover
 398 0 West
 426 425 Devoll
 436 Rural
 437 Brigham
 464 Winter
 505 Brownell
 537 Palmer
 569 Reed
 586 Rockdale avenue
 0 0 John
 0 Jacintho
 0 Kirby
 0 Byron
 0 0 Dartmouth line
- ALLORD (S) east from 382 Brock
 avenue to Fern
- ALMY (N) from Acushnet av north
 of Phillips rd to east of Carleton
- AMES (N) from Avery northerly
- AMHERST (N) from Morton avenue
 north of Baley rd to East
- ANTHONY (S W) from opposite
 116 Bedford to 6 Grove
- APPLETON (N) from east of Pine
 Grove to west of Bowditch
- APPONEGANSETT (S) from
 Acushnet river to 412 Brock avenue
- AQUIDNECK (S) from East French
 avenue to West French avenue
 0 0 East French avenue
 0 0 Brock avenue
 0 0 West French avenue
- ARCH (W) from 386 Union to op-
 posite 127 Arnold
- ARK LANE (N) from 158 North
 Water to the River
- ARLINGTON (N) from Glennon to
 Irvington
 0 0 Glennon
 0 0 Bates
 0 0 Query
 0 0 Central
 0 0 Shaw
 0 0 Clifford
 0 0 Princeton
 0 0 Irvington
- ARMOUR (W) from 359 Arnold to
 356 Court
 74 75 Arnold
 142 141 Union
 160 159 Court
- ARNOLD (S W) from 413 County
 to near Dartmouth line
 2 1 County
 42 Orchard
 57 Arnold place
 80 79 Cottage
 111 Lincoln
 127 Arch
 146 145 Ash
 163 Emerson
 184 185 Chancery
 212 213 Park
 232 231 Atlantic
 256 255 Ocean
 280 279 Tremont
 310 311 James
 336 337 Rotch
 359 Armour
 376 375 Brownell
 390 391 Rounds
 0 0 Palmer
 0 0 Junior
 0 0 Reed
 0 0 Jonathan
 0 0 Rockdale avenue

- ARNOLD PLACE (S W) from 57 0 0 Hunter
 Arnold to Rotech court 0 0 Summit
- ASH (W) from 147 Bedford to 114 0 0 Rockdale avenue
 Sycamore
- 1 2 Bedford
 48 Grove
- 59 Moreland terrace
 81 82 Hawthorn
- 115 116 Maple
 131 130 Clinton
- 149 148 Arnold
 211 210 Union
- 233 234 Court
 260 Morgan
 280 Elm
 298 Middle
- 333 334 Kempton
 351 352 Mill
 375 376 North
 399 400 Hillman
 429 430 Maxfield
 457 458 Sycamore
- ASHFIELD (N W) from Liberty to
 Hunter
- ASHLAND PLACE (N W) from
 384 Summer to 10 Linden court
- ASHLAND TERRACE (N W) from
 474 Summer easterly
- ASHLEY (S) from 40 Cove to 114
 David
- ASHLEY LANE (S) from Brock av-
 enue east to East French avenue
 C P south of David
- ATHOL (N W) from Highland to
 Bullock
- ATLANTIC (W) from 468 Union to
 141 Maple
- 1 2 Union
 24 23 Pleasant
 38 Austin court
 52 51 State
 62 Hazard court
 78 77 County
 99 Linden court
- 144 143 Summer
 176 175 Cottage
 193 Glover
- 222 221 Cedar
 256 257 Richmond
 280 281 Bullock
 318 317 Shawmut avenue
 0 0 Caroline
 0 0 Oak Grove cemetery
 65 66 Arnold
 95 96 Maple
- AUBURN (N W) from Liberty bey
 Parker to Rockdale avenue
- 0 0 Liberty
 0 0 Neponset
- AUSTIN (N) from 1749 Purchase to
 Oak Grove cemetery
 2 1 Purchase
- AUSTIN COURT (N) from 38 Austin
 to 31 Hazard
- AVERY (N) from Church near Phil-
 lips road to Wildwood rd
- AVON (S W) from Rockdale av bey
 Hemlock
- AYER (N W) from Hathaway road
 to Wilson
- BABBITT (S W) from 281 Dart-
 mouth to bey Field
- 2 1 Dartmouth
 60 61 Field
- BALL (N) from Homestead north-
 erly
- BANK (S W) from Matthew to
 Rockdale avenue
- BANNISTER (N) from 57 Peekham
 to 520 Coggeshall
- BARKER COURT (N) from 340
 Acushnet av to 17 North Second
- BARNARD (N) from Acushnet av
 north of Phillips rd to north of She-
 ffield
- BARNUM (N) from 2710 Acushnet
 avenue easterly
- BARRETT (N) from Purchase west
 to Mt Pleasant
- BARTLETT LANE (N W) from 1107
 Rockdale avenue west
- BATES (N) from Healey next Bel-
 leville road to 440 Bowditch
- 0 0 Healey
 71 Conduit
 0 Merrill
 0 Ernest
 0 0 Acushnet avenue
 0 0 Arlington
 0 0 Bowditch
- BAY (S W) from 21 Dartmouth
 west across Cottage to opposite 32
 Columbia
- 2 1 Dartmouth
 30 29 Cottage
 52 51 Borden
 64 63 Ward
 86 85 Columbia
- BAY VIEW (S) from West French
 avenue to Ash and from West to
 Reed
- BAYLIES (N) from Hersom to
 103 Wood

BEDFORD (S) from 185 Acushnet	469	470	Collette
av to Waverly and from 13 West	487	488	Davis
to Reed	505		Earle
2 1 Acushnet avenue	0		Hope
20 19 Purchase	523	0	Hathaway
32 31 Pleasant	543		Tinkham
50 51 South Sixth	553		Webster court
67 Seventh	567		Nash road
72 71 County	573		Desautels
78 Green	583		Whitman
100 99 Orchard		0	Riverside avenue
117 Anthony	615		Belleville road
124 123 Cottage	679		Shaw
142 141 Borden	693		Hatch
148 147 Ash	707		Covell
0 0 Waverly	723	724	Hadley
304 301 West		0	Graham
344 341 Brigham	763	764	Perry
410 407 Brownell	779	780	Howard avenue
444 441 Palmer	809	810	Sylvia
476 475 Reed	0	0	Wood
	0		Brewster
BEECH (W) from 815 Kempton to	0	0	Truro
beyond 611 Maxfield	0	0	Harwich
2 1 Kempton	0	0	Dawson
12 11 Mill		0	Hamblin
24 23 North		933	Tarkiln Hill road
42 41 Hillman			
62 61 Maxfield			
BEEBLE (N) from 189 Belleville			BELLEVILLE ROAD (N) from 615
avenue to 106 Bowditch			Belleville avenue beyond Whitman
2 1 Belleville avenue	2	1	Mills west to King
12 Grandfield	0		Belleville avenue
16 McDonald court	20		Riverside avenue
23 Bonneau court		27	Desautels
38 37 North Front	42		Healey
54 Howard			Hope
70 69 Acushnet avenue		47	Merrill
112 111 Bowditch	96	0	Ernest
			Diman
BEEBLE LANE (E) from 158 North		113	Brightman court
Water to 138 N Second	134		North Front
	140	141	Acushnet avenue
BELAIR (N) from 2899 Acushnet av	210	211	Bowditch
to Church	0	0	Brook
BELLEVILLE AVENUE (N) from	0	0	Edison
end Kilburn to 50 Tarkiln Hill rd	0	0	Church
Lunds Corner	0	0	King
0 0 Kilburn			BELLEVUE (W) from Brock av-
0 36 Washburn			enue to West French avenue
61 Kenyon			BENNETT (N) from 125 Coggeshall
91 Cedar Grove			to Bennett Mill
141 140 Coggeshall			BENTLEY (N) from 1119 Acushnet
189 Beetle			avenue to 100 Bowditch
215 214 Sawyer			BERLIN COURT (N) from 71 Church
253 Holly			to R R
263 Tallman			BERNARD (N) from Monterey to
309 Nye			north of Sheffield
335 Bullard			BETHEL (E) from 83 Union to 26
363 Dean			Elm
397 396 Coffin avenue	1	2	Union
437 438 Phillips avenue	19	20	William
	45	0	Elm

BETTEY LANE (N) from 4129 Acushnet avenue	144	143	Rockland	
	172	171	Thompson	
BISMARCK (N) from Peckham road southerly	206	207	Rivet	
	246	247	Katherine	
BLACKBURN (N) from 297 Cedar Grove to the reservoir	252		Windsor	
	0	0	Jouvett	
	0	0	Nelson	
BLACKMER (S) from Acushnet river westerly to 140 County	0	0	Brock av	
0 0 Acushnet river			BORDEN (S W) from 87 Dartmouth to 32 Grove	
106 107 South Front		1	2	Dartmouth
124 123 South Water		27	26	Bay
138 0 First		39	38	Allen
160 161 South Second		63	62	Bedford
186 187 Acushnet avenue		79	80	Grove
0 203 County				BOURNE (S W) from 115 Fruit to 12 Spooner
BLISS (S W) from Bolton to Dartmouth line		1	2	Fruit
BLOOMFIELD (N) from Barnard east and west		37	38	Thompson
		65	66	Spooner
BLOWER (N W) from Mt Pleasant near King's Highway west				BOWDITCH (N) from 35 Logan to Acushnet avenue
BOLTON (S) from Brock av at Dartmouth line to junction Fair, Hemlock and Sears		1	2	Logan
0 0 Brock av		17	18	Weld
0 Bliss		39		Cornell place
0 Frank		61	62	Cedar Grove
0 Norwell		83	86	Coggeshall
0 Osborn			100	Bentley
0 Richards			106	Beetle
261 262 Rockdale avenue		125	126	Sawyer
283 Circuit		149	150	Holly
301 Gosnold		167	168	Tallman
313 Winsper		185	186	Nye
331 Jenkins		199	202	Bullard
351 Sagamore		219	220	Dean
365 Sidney		239	242	Coffin avenue
379 Dunbar		259	262	Phillips avenue
391 Swift		277	280	Collette
405 Larch		291	294	Davis
425 424 Rivet		307	310	Earle
451 Kane		323	326	Hathaway
473 472 Thompson		341	342	Tinkham
515 516 Rockland		363	364	Nash road
533 534 Fair		379	380	Whitman
541 542 Sears		397	398	Eugenia
BONIN (N W) from Mt Pleasant n Kings Highway west		415	416	Belleville road
		425	0	Glennon
BONNEAU COURT (N) 204 Sawyer to 23 Beetle			440	Bates
BONNEY (S) from 104 Allen south to 1320 Brock av		455	454	Query
2 1 Allen		471	472	Central
20 Forest		487	488	Shaw
34 Sherman		499	500	Clifford
56 57 Grinnell		515	514	Princeton
74 75 Washington		525	526	Irvington
110 109 Fair		625		Carlisle
		665	666	Brooklawn avenue
		705	706	Wood
		723	724	Hersom
		735	734	Park avenue
		765	766	Daniel

805	806	Tarkiln Hill rd	BREWSTER (N) from 2088 Acush-
	828	Illinois	net av to Belleville av
	854	Ohio	BRIDGE (E) from North Water at
	878	Jarry	Middle to Fairhaven line
899	900	Maryland	0 0 North Water
919	920	Appleton	0 0 Fish Island
941	942	Oregon	0 0 Pope's Island
963	964	Florida	0 0 Fairhaven line
987	988	York	BRIDGE SQUARE (E) foot of Mid-
1009	1010	Roland	dle to Fairhaven bridge
1031	1034	Menton	BRIER (S W) from 427 Rockdale
0	0	Pine Grove Cemetery	avenue to John
1213	1216	Dewey	BRIGGS (S) from 365 Rivet to 124
1235	1238	Dutton	Fair
1241		Carson	1 2 Rivet
1275	1276	Chaffee	33 34 Thompson
1299	1300	Tacoma	77 76 Rockland
1339	1342	Victoria	97 98 Fair
1361	1364	Joyce	BRIGGS' COURT (S W) from 105
1377	1378	Kingerroft	Allen
1379	1382	Acushnet avenue	BRIGHAM (S W) from 439 Allen
0	0	Jarry	to 236 Hawthorn
0	0	Maryland	0 0 Allen
0	0	Appleton	19 Farm
0	0	Oregon	0 20 Bedford
0	0	Florida	44 Elizabeth
0	0	York	43 Ryan
0	0	Roland	68 Taber
0	0	Menton	89 Carröll
0	0	Dewey	90 Priscilla
0	0	Carson	111 Plymouth
0	0	Dutton	0 0 Hawthorn
0	0	Chaffee	BRIGHTMAN (N) from 137 Sylvia
0	0	Tacoma	north to Wood
0	0	Victoria	BRIGHTMAN COURT (N) from
0	0	Joyce	113 Belleville road
0	0	Kingerroft	BRISTOL (N) from 2642 Acushnet
0	0	Acushnet avenue	avenue east
BRADFORD (N) from Coggeshall to			BROCK AVENUE (S) from U S land
Sawyer			Clark's Point to Dartmouth line
BRALEY ROAD (N) from 4023			0 0 U S land
Acushnet avenue to Braley station			0 Marine avenue
Freetown line			0 Hudson
0 0 Acushnet avenue			0 Portland
0 0 Wales			0 Ricketson
0 Phillips road			0 Bellevue
0 Braley station			0 Aquidneck
0 Freetown line			0 Charles
BRANCHAUD COURT (N) from			0 Calumet
159 Tinkham to 154 Nash road			0 Allord
BRANTWOOD (N) from Acushnet av			410 Apponegansett
north of Peckham rd east			0 Capitol
BRANSCOMB (N) from 2103 Acush-			0 Oaklawn
net avenue to Somerset			483 Lucas
0 0 Acushnet avenue			554 Butler
0 0 Conduit			580 Clara
0 0 Felton			610 Norman
0 0 Orleans			615 Valentine
0 0 Somerset			640 Frederiek
BREAULT (N W) from Tarkiln Hill			665 Willard
west across Mt Pleasant			

Brock av (S)—con	0	0	Query
693 Dudley	0	0	Central avenue
719 Woodlawn avenue	0	0	Shaw
720 Rodney	BROOKLAWN AVENUE (N) from		
748 Mott	Acushnet avenue next Brooklawn		
749 Emery	park to Church		
823 824 Ellen	1	2	Acushnet avenue
0 0 Emma	255	264	Bowditch
843 844 David	297	292	Rochambeau
877 George	309	314	Milford
911 Warren	331	336	Lafayette
930 McGurk	353	358	Maywood
938 Ruth	375	380	Seabury
962 Harmony	397	398	Church
999 998 West French av	BROWNELL (W) from Grape to		
1025 Thatcher	376 Court		
1026 First	1	2	Grape
1055 Shore	23	24	Allen
1082 Stapleton	35	36	Farm
1116 Margin	53	56	Bedford
1136 County	69	68	Ryan
1264 Crapo	81	84	Carroll
1320 Bonney	97	988	Plymouth
1485 Orchard (S)	109	110	Hawthorn
1495 Rockdale avenue	155	156	Maple
1581 1580 Dartmouth line	0	168	Clinton
BROCKTON (N) from east of Lowell	183	186	Arnold
to Springfield	235	236	Union
205 Lowell	253	254	Court
221 228 Lawrence	BROWNELL AVENUE (W) from		
241 248 Hawes	end Carroll to 1180 Kempton		
277 274 Prescott	BUCHANAN (N W) from Myrtle to		
291 298 Oliver	300 Mt Pleasant		
315 322 Church	BULLARD (N) from 335 Belleville		
339 340 Worcester	avenue to beyond Bowditch		
0 0 Springfield	2	1	Belleville avenue
BROOK (N) from 367 Sawyer to be-	48	47	North Front
yond Tallman and from 203 Dean	74	73	Acushnet avenue
to Shaw	122	121	Bowditch
2 1 Sawyer	BULLOCK (N W) from 95 Willow to		
25 Holly	Potter		
0 0 Tallman	1	2	Willow
0 Nye	13	14	Austin
0 Bullard	31		West Trinity
0 0 Dean	45	46	Durfee
120 119 Coffin avenue	139	144	Mt Vernon
138 137 Phillips avenue	0	0	Potter
156 155 Collette	BURNS (W) from Hawthorn near		
170 169 Davis	Dartmouth line south to Ryan		
186 185 Earle	BUTLER (S) from East French av-		
202 201 Hathaway	enue to 546 Brock avenue C P		
220 219 Tinkham	0	0	East French avenue
238 237 Nash road	0		Swan
0 Whitman	0		Cleveland
0 Eugenia	0		Moss
0 0 Belleville road	0	0	Fern
0 0 Glennon	0	0	Brock avenue
0 Laurel	0	0	

BUTTONWOOD (W) from end	163 162 Austin
Court to 946 Kempton	215 216 Durfee
0 0 Court	0 0 Mt Vernon
12 13 Lake	CARROLL (W) from 89 Brigham to
44 43 Kempton	Dartmouth line
BUTTONWOOD PARK (W) end of	1 2 Brigham
Court	99 100 Brownell
BYRON (S W) from Allen n Dart-	131 132 Palmer
mouth line to Ryan	163 164 Reed
CALUMET (S) from West French	0 0 Rockdale avenue
avenue to 369 Brock av	0 0 Whittier
CAMPBELL (N) from 579 Acushnet	0 0 Burns
avenue to 437 Park	0 Brownell avenue
0 5 Acushnet avenue	0 0 Dartmouth line
16 15 Purchase	CARSON (N) from Dutton near 1241
24 0 Pleasant	Bowditch north
54 53 State	CARVER (N) from Dawson to Tark-
70 71 County	iln Hill road
96 97 Summer	CASWELL (N) from 201 Tarkiln
106 107 Chestnut	Hill rd northerly
112 113 Cottage	CAWLEY (N) from Barnard east and
140 141 Cedar	west
174 173 Shawmut avenue	CEDAR (N W) from 95 Court to 42
190 189 Chancery	Durfee
200 201 Park	17 18 Court
CANNON (S) from Cross to 216	33 34 Morgan
Acushnet avenue	47 48 Elm
0 1 Cross	61 62 Middle
4 5 South Water	68 West High
0 21 South Second	89 90 Kempton
30 29 Acushnet avenue	105 106 Mill
CAPITOL (S) from West French av-	115 114 North
enue to 405 Brock avenue	137 136 Hillman
CARLISLE (N) from 625 Bowditch	169 174 Maxfield
to Church	187 188 Sycamore
1 2 Bowditch	209 210 Smith
30 Rochambeau	231 230 Campbell
0 46 Milford	249 248 Willis
0 74 Lafayette	273 274 Parker
0 96 Maywood	315 316 Locust
0 110 Seabury	327 Maitland
111 132 Church	349 350 Robeson
CARLOTTA (N W) from Lang	365 366 Willow
northwest	377 378 Austin
CARLTON (N) from south of Almy	403 Trinity
to north of Everett	404 Collins
CARNEY (N W) from 481 Maxfield	417 414 Durfee
to Smith	CEDAR GROVE (N) from 91 Belle-
CAROLINE (N) from 175 Parker to	ville av to 156 Mt Pleasant
Mt Vernon	102 101 Belleville avenue
1 2 Parker	125 Cotter
0 Sylvester	152 151 North Front
0 Tilton	177 Howard
0 Sylvester	226 225 Acushnet avenue
109 114 Robeson	258 257 Bowditch
137 142 Willow	297 Blackburn
	0 0 N Y N H & H R R
	312 311 Purchase

Cedar Grove—con	0	0	South Sixth
344 State		0	Seventh
366 367 County		0	Howland court
404 405 Reynolds	0	0	County
0 0 Myrtle			
0 0 Summer			
0 0 Mt Pleasant			
CENTRAL (N) from Conduit across			CHESTER (W) from Hillman west
1825 Acushnet av to King			of Rockdale av
3 2 Conduit			CHESTNUT (N W) from 319 Kemp-
85 88 Acushnet av	5	6	ton to 50 Robeson
0 0 Arlington	13	0	Mill
0 0 Concord	27	28	North
287 286 Brook	47	48	Hillman
227 230 Bowditch	69	70	Maxfield
355 358 Church	89	90	Sycamore
369 370 King	109	110	Smith
0 0 N Y N H & H R R	131	130	Campbell
CENTRAL WHARF (E) from 99	139	154	Willis
Front	175	176	Parker
CENTRE (E) 100 Front to 32 North	0	0	Pope
Water	213	214	Locust
CHAFFEE (N) from 2771 Acushnet	245	244	Merrimac
avenue to Church	259	260	Robeson
CHANCERY (W) from 133 Haw-			CHURCH (N) from 403 Coffin av-
thorn to Robeson	3	4	venue to Phillips road
1 2 Hawthorn	41		Coffin avenue
25 26 Maple	43	44	Earle court
47 48 Clinton	57	60	Collette
57 58 Arnold	75	78	Davis
101 102 Union	91	90	Earle
121 122 Court	91	90	Hathaway
0 148 Morgan	119	120	Tinkham
159 160 Elm	137	138	Nash road
178 Middle	205	204	Belleville road
201 202 Kempton	259	262	Central
213 0 Mill	277	280	Shaw
235 236 North	293	296	Clifford
255 260 Hillman	307	310	Princeton
275 Keene	321	324	Irvington
287 288 Maxfield		400	Carlisle
307 306 Sycamore	533	536	Brooklawn avenue
325 326 Smith	543	548	Wood
349 350 Campbell	0	0	Park avenue
371 372 Willis	0	0	Tarkiln Hill road
415 0 Parker		0	Brockton
0 Sylvester		0	Lynn
465 466 Tilton		0	Holyoke
0 0 Robeson		0	Dutton
CHARLES (S) from 356 Brock av-		0	Chaffee
enue east		0	Tacoma
CHATHAM (N) from Dawson to		0	Victoria
Tarkiln Hill road		0	Joyce
CHEROKEE (N) from Acushnet av		0	Kingcroft
north of Braley rd to beyond Mor-	1106		Belair
ton avenue	1121	1128	Kelton
CHEBBY (S) from 47 South Sixth	1143	1150	Hamlen
to 394 County		1170	Avery
	1291	1292	Phillips road
			CIRCUIT (S) from 283 Bolton to 87
			Rockdale av

- CLARA (S) from East French avenue to 582 Brock av
 0 0 East French av
 0 0 Cleveland
 0 0 Brock av
- CLARK (N) from 2009 Purchase to 112 Mt Pleasant
 2 1 Purchase
 28 27 State
 48 47 County
 80 81 Reynolds
 100 103 Myrtle
 128 129 Summer
 144 145 Mt Pleasant
- CLARK'S POINT (S) south of Cove road East and West French avs
- CLAY (S W) from opposite 26 Ward to 45 Oak
 0 0 Ward
 0 Hickory
 0 Columbia
 15 16 Oak
- CLEVELAND (S) from 16 Cove to Butler
 0 0 Cove
 35 36 Ruth avenue
 87 92 David
 0 Ellen
 135 0 Emma
 153 158 Mott
 177 192 Rodney
 0 0 Frederick
 0 0 Norman
 0 0 Clara
 0 0 Butler
- CLIFFORD (N) from 1879 Acushnet avenue to the R R
 0 0 Acushnet avenue
 0 0 Concord
 0 0 Arlington
 0 0 Bowditch
 0 0 Church
- CLINTON (S) from 405 County to 50 Park and from 27 James to 645 Rockdale avenue
 1 County
 28 Clinton place
 46 47 Orchard
 88 89 Cottage
 146 143 Ash
 189 183 Chancery
 208 207 Park
 316 315 James
 332 333 Rotch
 374 375 Brownell
 386 387 Rounds
 396 397 Palmer
 424 425 Reed
 0 0 Rockdale avenue
- CLINTON PLACE (S) from 28 Clinton near County
- CLOVER (S W) from 95 Grape to 378 Allen
- COBB (N) from Dawson to Tarkiln Hill road
- COFFIN (S E) from Akin's wharf to beyond 136 South Second
 0 0 Akin's wharf
 0 0 South Water
 0 First
 0 0 South Second
- COFFIN AVENUE (N) from Acushnet river to the R R
 0 0 Acushnet river
 67 Riverside avenue
 164 165 Belleville avenue
 224 223 North Front
 262 263 Acushnet avenue
 312 313 Bowditch
 339 Coffin avenue court
 357 Oneko lane
 374 375 Brook
 401 Church
 420 Purchase
 0 0 N Y N H & H R R
- COFFIN AVENUE COURT (N) from 339 Coffin avenue
- COGGESHALL (N) from Acushnet river at Coggeshall bridge west to 196 Mount Pleasant
 0 0 Acushnet river
 127 Bennett
 171 Mitchell
 210 209 Belleville avenue
 229 Grandfield
 234 Cotter
 266 265 North Front
 299 Howard
 330 329 Acushnet avenue
 374 373 Bowditch
 385 Jean
 0 N Y N H & H R R
 434 435 Purchase
 0 461 County
 0 505 Reynolds
 520 Bannister
 0 0 Myrtle
 0 0 Summer
 0 0 Mt Pleasant
- COLLETTE (N) from Riverside av to railroad
 2 1 Riverside avenue
 86 81 Belleville avenue
 172 173 North Front
 218 217 Acushnet avenue
 264 263 Bowditch
 292 331 Brook
 368 369 Church

COLLINS (N W) from 679 Cottage to 402 Cedar	COTTAGE (W) from 61 Dartmouth to 24 Durfee
1 2 Cottage	1 2 Dartmouth
15 16 Glover	15 16 Bay
35 36 Cedar	31 32 Allen
COLRAIN (N) from south of Wood to Truro	59 60 Bedford
COLUMBIA (S W) from opposite 6 Clay to 262 Allen	81 82 Grove
1 2 Clay	91 92 Hawthorn
32 Bay	117 116 Maple
53 52 Allen	125 126 Clinton
COMMERCIAL (E) from N Y N H & H R R wharf to 22 South Water	135 136 Arnold
0 0 R R wharf	173 174 Union
8 7 Front	187 188 Court
32 35 South Water	213 214 Morgan
COMMONWEALTH AVENUE (W) from Kempton to Fairmount	217 218 Elm
CONCORD (N) from Query to Ir- vington	241 242 Middle
0 0 Query	273 272 Kempton
0 0 Central	291 292 Mill
0 0 Shaw	315 316 North
0 0 Clifford	335 336 Hillman
0 0 Princeton	363 364 Maxfield
0 0 Irvington	385 384 Sycamore
CONGRESS (N) from Edgewood to north of Edgeline	407 408 Smith
CONDUIT (N) from 71 Bates to 1898 Acushnet av and from Brook- lawn park to Tarkilm Hill road	439 440 Campbell
0 0 Bates	457 460 Willis
0 Query	489 490 Parker
0 Central	541 542 Locust
0 0 Shaw	510 Pope
0 0 Hatch	560 Merrimac
0 0 Acushnet avenue	601 602 Robeson
0 0 Wood	621 Willow
0 0 Hersom	647 648 Austin
0 0 Branscomb	679 Collins
0 0 Harwich	701 702 Durfee
0 0 Dawson	COTTER (N) from 125 Cedar Grove to 234 Coggeshall
0 Rutland	COUNTY (W) from 1136 Brock av to 1225 Purchase
0 Holder	21 20 Brock avenue
0 0 Tarkilm Hill rd	35 Scott
CONWAY (N W) from Lambeth to Sunderland	50 Cove
COOK (W) from 501 Kempton to 248 Mill	59 60 Nelson
COPPER (N) from Front east to river	69 Jouvett
CORNELL COURT (S) from 31 Crapo	85 88 Division
CORNELL PLACE (N) from 39 Bowditch	98 Delano
	101 Mosher
	113 Winsor
	131 Katherine
	138 Blackmer
	145 Independent
	161 160 Rivet
	185 186 Thompson
	211 216 Rockland
	239 Fair
	0 248 South
	271 266 Washington
	0 0 Washington square
	279 278 Grinnell
	0 South Sixth
	293 Sherman

303	Forest	168	169	Chancery
	322 Wing	198	197	Park
329	Allen		213	Pierce
361	362 Bedford		229	Newton
	378 Russell		255	Liberty
385	Hawthorn	276	275	Tremont
	394 Cherry	306	307	James
397	396 Madison		327	Lindsey
	404 Walnut	332		Rotch
405	Clinton		339	Jenney
413	Arnold	356		Armour
	416 School		357	Florence
	424 Spring	376		Brownell
427	428 Union	388	389	Rounds
443	Court	406	407	Palmer
0	460 William	420		Junior
465	Morgan	0	437	Reed
479	478 Elm		0	Francis
485	486 Middle	454		Jonathan
	504 High	474	475	Rockdale avenue
513	514 Kempton		0	Buttonwood
535	534 Mill	0	0	Buttonwood park
549	550 North	COVE (S) from 5 East French av		
567	568 Hillman	to 50 County		
591	590 Maxfield	12	0	East French avenue
619	616 Sycamore	0		Abbott
625	642 Smith	16		Cleveland
631	662 Campbell	0	26	Roosevelt
677	0 Willis	28		Harrison avenue
	692 Pearl	42		Ashley
	North Common	69		Harbor
705	Parker	70		Salisbury
709	710 Pope	86		Viall
729	Locust	100		McGurk
	726 Franklin		117	Morton court
735	744 Merrimac	130		West French avenue
763	Robeson		137	South Water
781	784 Hazard	150	153	First
807	Studley	0		Stapleton
813	812 Austin	170	169	South Second
851	852 Linden	182		Margin
875	McMurray terrace	196		County
899	900 Weld	COVELL (N) from 707 Belleville av		
909	La France court	to 1900 Acushnet av		
943	942 Clark	COX (N W) from Mt Pleasant bey		
963	964 Penniman	Hathaway road west		
991	990 Cedar Grove	CRAPO (S) from 168 Grinnell to		
1015	Peckham	1264 Brock avenue		
1043	1044 Coggeshall	2	1	Grinnell
1065	Adams	8	7	Washington
1101	1102 Sawyer	16		South
0	0 Purchase	26	25	Fair
COURT (W) from 443 County to			31	Cornell court
Buttonwood park		42	43	Rockland
	2 1 County	60	61	Thompson
	34 North Orchard		79	Sylvia's ct
	64 65 Cottage	92	93	Rivet
	95 Cedar	104		Independent
124	125 Ash	120	121	Katherine
	145 Emerson	134		Winsor

- Crapo...con 140 141 Brock avenue
 152 Mosher 198 197 West French avenue
- 162 Division
 184 185 Jouvett
 198 199 Nelson
 212 Scott
 220 221 Brock avenue
- CRESCENT (N) from Acushnet av
 north of Peckham rd east
- CROSS (S E) from Cannon to Leonard
 0 Cannon
 0 Pine
 0 Leonard
- DALTON (N W) from Lambeth to
 West of Sunderland
- DANA (N W) from Tarkiln Hill rd
 west of Lambeth
- DANIEL (N) from Mary to Flint
- DARLING (N) from Acushnet av
 to Ball
- DARTMOUTH (S W) from 126 Allen
 past Rural cemetery to Dartmouth line
 2 1 Allen
 16 Orchard (South)
 21 Bay
 60 Grinnell
 61 Cottage
 80 Washington
 87 Borden
 114 Fair
 115 Hickory
 149 Oak
 166 Rockland
 178 Spooner
 210 Thompson
 244 Fruit
 255 Weaver
 260 Rivet
 281 Babbitt
 290 Larch
 300 Swift
 305 Edward
 326 Dunbar
 0 Stowell
 0 Sidney
 0 Hollyhock
 378 Sagamore
 0 Matthew
 388 Jenkins
 0 Rockdale avenue
 0 Dartmouth line
- DAVID (S) from East French av
 to 120 West French avenue
 1 East French avenue
 80 81 Cleveland
 96 97 Harrison
 0 99 Roosevelt
 114 115 Ashley
 131 Salisbury
- 2 1 Riverside avenue
 70 69 Belleville avenue
 121 Diman
 172 171 North Front
 218 217 Acushnet avenue
 262 263 Bowditch
 328 329 Brook
 372 373 Church
 402 401 Railroad
- DAWSON (N) from River rd to Somerset
 0 0 River rd
 0 0 Belleville av
 0 0 Acushnet avenue
 0 0 Plympton
 0 0 Kingston
 0 0 Felton
 0 Carver
 0 Wellfleet
 0 0 Orleans
 0 Chatham
 0 Tisbury
 0 Somerset
- DEAN (N) from 363 Belleville av
 to Purchase beyond County
 36 35 Belleville avenue
 80 79 North Front
 108 107 Acushnet avenue
 152 153 Bowditch
 208 205 Brook
 0 0 Quansett
 238 239 Purchase
- DELANO (S) from South Front at
 Acushnet Mill Corporation west to
 96 County
 2 1 South Front
 20 19 South Water
 38 39 First
 58 57 South Second
 82 81 Acushnet avenue
 0 0 County
- DENNIS (S) from Brock av east
- DESAUTELS (N) from 573 Belleville
 avenue to 22 Belleville road
 0 Belleville avenue
 1 Nash road
 19 22 Whitman
 37 40 Eugenia
 53 54 Belleville road
- DEVOLL (W) from Grape to 428 Allen
- DEWEY (N) from 2709 Acushnet av
 to Wildwood road

DeWOLFE (N W) from 91 Durfee
to Potter

1 2 Durfee
0 0 Mt Vernon
0 0 Potter

DIMAN (N) from 121 Davis to 94
Belleville rd

0 0 Davis
0 0 Earle
0 0 Hathaway
0 0 Tinkham
0 0 Webster court
0 0 Nash road
0 0 Whitman
0 0 Eugenia
0 0 Belleville road

DIVISION (S) from 961 S Water to
162 Crapo

6 11 South Water
20 19 First
54 55 South Second
0 0 Acushnet avenue
100 101 County
210 209 Crapo

DORAN (N W) from Herman west

DOUGLASS (N) from 2774 Acushnet
avenue

DOVER (E) from 386 Acushnet av
to 51 North Second

DOW (N W) from Rayno to Breault
DOWNEY (N W) from Mt Pleasant
beyond Hathaway road west

DRIGGS LANE (S E) from 122 S
Water to Front

DUDLEY (S) from 693 Brock avenue
south of Woodlawn avenue to 198
West French avenue

1 2 Brock avenue
91 92 West French avenue

DUGAN (N W) from 440 Shawmut av
east

DUNBAR (S W) from 379 Bolton
west to 326 Dartmouth

2 1 Bolton
54 55 Hemlock
122 123 Dartmouth

DUNCAN (N) from 1950 Acushnet
avenue to Kearsarge

DURFEE (N W) from 427 Summer
to 1162 Rockdale avenue

2 1 Summer
24 Cottage
25 Mt Pleasant
35 Vine
42 Cedar
49 Highland
72 65 Richmond
78 0 Bullock

91 DeWolfe

0 111 Shawmut avenue
0 0 Caroline
150 Acorn
159 Oakland
175 Whitlow

0 Liberty
0 Turner
0 Neponset
0 Hunter
0 Summit
0 0 Rockdale avenue

DUTTON (N) from 2729 Acushnet
av to Church

EARLE (N) from 505 Belleville av
to railroad

58 57 Belleville avenue
114 113 Diman
172 171 North Front
218 217 Acushnet avenue
264 263 Bowditch
328 327 Brook
380 381 Church
0 0 Railroad

EAST (N) from Amherst north of
Braley rd to Foley

EARLE COURT (N) from 44 Church
to the railroad

EAST DURFEE (N W) from 4 Myr-
tle to Summer

EAST FRENCH AVENUE (S) from
12 Cove to U S land, C P

0 0 Cove
0 Abbott
0 Ruth
0 David
0 Mott
0 Rodney
0 Frederick
0 Norman
0 Butler
0 Apponegansett
0 Aquidneck
0 Almshouse lane
0 0 Marine avenue

EAST MERRIMAC (N) from 716
Acushnet avenue to the railroad

EAST POPE (N) from 668 Acushnet
avenue to the river

EDISON (N) from 343 Nash rd near
Bowditch to Query

1 2 Nash road
57 58 Belleville road
78 Glennon
0 Laurel
0 Query

EDGE LINE (N W) from Westmin-
ster to beyond Sunderland

- EDGEWOOD (N W) from Westminister to beyond Swampscott
- EDNA (N) from Brooklawn park to 78 Wood
- EDWARD (S W) from 305 Dartmouth to 148 Field
- EIGHTH (W) from 101 Spring to 182 Elm
 0 0 Spring
 0 0 Union
 15 14 William
 32 Mechanics lane
 37 36 Elm
- ELIZABETH (W) from 59 West to 20 Brigham
- ELLEN (S) from Cleveland to Freeman
 0 0 Cleveland
 0 0 Brock av
 0 0 Freeman
- ELLIOT (N) from 2622 Acushnet av east
- ELM (N) from 105 N Water to 42 Ash and (W) from 135 Emerson to 758 Rockdale av
 2 1 North Water
 26 Bethel
 50 51 North Second
 74 75 Acushnet avenue
 100 101 Purchase
 126 127 Pleasant
 134 135 North Sixth
 182 Eighth
 206 207 County
 225 Summer
 266 267 Cottage
 290 289 Cedar
 308 307 Ash
 326 325 Emerson
 342 341 Chancery
 370 369 Park
 388 387 Pierce
 404 403 Newton
 420 421 Liberty
 442 441 Tremont
 464 465 James
 486 485 Lindsey
 506 505 Jenney
 526 525 Florence
 552 551 Rounds
 574 573 Palmer
 598 597 Reed
 0 0 Rockdale av
- ELWELL (N W) from Liberty near Durfee to Rockdale avenue
 0 0 Liberty
 0 0 Neponset
 0 0 Hunter
 0 0 Summit
 0 0 Rockdale avenue
- ELWOOD (N) from South of Almy to north of Everett
- EMERSON (S W) from 163 Arnold to 196 North and from 325 Maxfield beyond Sycamore at 127
 1 2 Arnold
 63 62 Union
 85 84 Court
 135 Elm
 157 Middle
 187 184 Kempton
 203 204 Mill
 221 222 North
 283 284 Maxfield
 305 306 Sycamore
- EMERY (S) from 749 Brock av to Freeman
- EMMA (S) from Cleveland to Freeman
- ENGLAND (N) from Mt Pleasant near Kings Highway to Miller
- ERNEST (N) from Bates to Belleville road
- ETHEL (N) from 2479 Acushnet av west
- EUGENIA (N) from 121 Hope to Brook
 0 0 Hope
 0 0 Diman
 0 0 North Front
 0 0 Acushnet avenue
 0 0 Bowditch
 0 0 Brook
- EVERETT (N) from Acushnet av north of Phillips rd to east of Carlton
- FAIR (S) from 239 County to 114 Dartmouth
 2 1 County
 42 Hall
 68 69 Crapo
 90 91 Bonney
 104 103 Orchard (S)
 124 Briggs
 140 141 Bolton
 142 Hemlock
 143 Sears
 168 165 Dartmouth
- FAIRFIELD (N) from 2748 Acushnet avenue east
- FAIRMOUNT (W) from 963 Rockdale av to beyond 179 Jenny Lind
- FAIRMOUNT AVENUE (N) from 2664 Acushnet av east
- FARM (W) from 19 Brigham to 17 Palmer
- FELTON (N) from Brooklawn park to Tarkiln Hill rd
 0 0 Brooklawn park

0	0	Wood	FISH ISLAND (E) west end of N B
0	0	Hersom	& Fairhaven bridge
0	0	Branscomb	FLAGG (N W) from 459 Maxfield to
0	0	Harwich	Smith
0	0	Dawson	FLINT (N) from 398 Tarkiln Hill rd
		Rutland	next Bowditch to Park avenue
		Holden	0 0 Tarkiln Hill road
0	0	Tarkiln Hill rd	0 Daniel
FERN	(S)	from Butler south to	0 0 Park avenue
		Aquidneck	FLORENCE (W) from 357 Court to
0	0	Butler	542 Maxfield
0	0	Apponegansett	2 1 Court
		Allord	25 Morgan
0	0	Taft	0 45 Elm
0	0	Aquidneck	0 57 Middle
FERNANDES	(N W)	from Tarkiln	98 97 Kempton
		Hill rd west across Mt Pleasant	116 115 Mill
FIELD	(S W)	from beyond Matthew	134 133 North
		to Rural cemetery and from Rural	160 161 Hillman
		cemetery to Allen	0 0 Maxfield
1	2	Rockdale avenue	FLORIDA (N) from Raymond to
83	84	Matthew	west of Bowditch
101	102	Hollyhoek	FOREST (S W) from 303 County to
119		Stowell	opposite 21 Bonney
	148	Edward	FOSTER (N) from 169 Middle to 106
167	168	Babbitt	Maxfield
189		Weaver	1 2 Middle
		Rural cemetery	5 6 High
239	0	Grape	0 18 Kempton
0	0	Allen	37 38 Mill
FIELDING	(N)	from 25 Wood to	47 48 North
		Hersom	59 60 Hillman
FILLMORE	(N W)	from Myrtle to	73 72 Maxfield
		318 Mt Pleasant	FRANCIS (W) from 868 Kempton to
FIRST	(S)	from 86 Union to oppo-	Court
		site 16 Coffin and from 44 How-	FRANK (S W) from Bolton to Hem-
		land next South Water to 1062	lock
		Brock avenue	FRANKLIN (N) from 1551 Pur-
2	1	Union	chase to 726 County
0	0	Spring	0 0 Purchase
0	0	School	8 7 Pleasant
0	0	Walnut	0 0 State
0	0	Madison	40 39 County
172	171	Coffin	FREDERICK (S) from East French
210	209	Cannon	avenue to 642 Brock avenue
232	231	Morgan's lane	0 0 East French av
284	283	Griffin	0 0 Cleveland
316	315	Howland	0 0 Brock avenue
	341	Maiden lane	FREEMAN (S) from Ellen to Em-
382	381	Grinnell	ery
434	433	South	FRENCH AVENUE (S) see East and
524	523	Potomska	West French avenues
600	601	Rivet	FRONT (N E) from Walnut at P &
630	635	Blackmer	R coal pockets to Bridge square
688	687	Delano	0 1 Walnut
714	715	Division	11 Merrill's wharf
	731	Jennings ct	0 Driggs lane
822	823	Cove	42 School
880	881	Brock av	

- Front—con
 0 M V & N S S Co
 54 Shepard's lane
 0 N Y, N H & H Railroad
 68 69 Commercial
 80 81 Union
 0 City wharf
 85 Taber's wharf
 90 Rose alley
 99 Central wharf
 100 Centre
 110 0 Hamilton
 115 Rotch square
 0 Rotch's wharf
 120 121 Rodman
 139 Lewis wharf
 146 Hazard's lane
 172 Middle
 0 0 Bridge square
 FRUIT (W) from beyond Juniper to
 244 Dartmouth
 32 Juniper
 64 63 Hemlock
 114 Mulberry
 115 Bourne
 132 0 Dartmouth
 FULTON (S W) from Rockdale av
 near Matthew westerly
 FULTON COURT (N) from 11 Logan
 to 34 Hicks
 GARCIA (N W) from Mt Pleasant
 near Kings Highway west
 GARDNER (N W) from Herman
 west
 GARFIELD (N W) from Myrtle to
 278 Mt Pleasant
 101 102 Myrtle
 145 146 Summer
 179 180 Mt Pleasant
 GEORGE (S) from 877 Brock av to
 West French avenue
 GIFFORD (S) from 974 South Water
 to the river
 0 0 South Water
 0 Harbor
 5 South Front
 GIFFORD LANE (N W) from 1161
 Rockdale avenue west
 GLEN (N) from 2826 Acushnet av
 GLENCOE (N) from Dutton north
 GLENNON (N) from 1763 Acushnet
 av west to Church
 0 0 Acushnet av
 0 Arlington
 0 Bowditch
 0 0 Brook
 0 0 Edison
 0 0 Church
 GLOVER (N W) from 193 Austin to
 20 Collins
 GOSNOLD (S W) from 301 Bolton
 to 262 Hemlock
 GOULD (W) from Hawthorn to Pris-
 cilla
 GRAHAM (N) from Belleville av to
 River rd
 GRAND (N W) from 241 Shawmut
 avenue to Rockdale avenue
 0 0 Shawmut avenue
 0 Turner
 34 Oakland
 0 Whitlow
 0 0 Rockdale avenue
 GRANDFIELD (N) from 229 Cogge-
 shall to 12 Beetle
 GRANBY (N) from Monterey to
 north of Sheffield
 GRANT (W) from 923 Rockdale
 av to beyond 145 Jenny Lind
 GRAPE (S W) from 54 Oak to be-
 yond Rural
 2 1 Oak
 16 Lewis court
 15 Stone
 37 Page
 61 Short
 78 77 Field
 95 Clover
 100 Alec
 109 West
 0 Devoll
 0 Rural
 GREEN (S W) from 67 Allen to 78
 Bedford
 GRENIER (N) from Belleville av
 to Acushnet av
 GRIFFIN (S E) from beyond 406 S
 Water to 170 Acushnet avenue
 6 0 South Water
 18 0 South Second
 26 25 Acushnet avenue
 GRINNELL (S) from Acushnet river
 at Hastings' wharf west across
 County to 60 Dartmouth
 0 0 Acushnet river
 0 0 Prospect
 60 59 South Front
 68 67 South Water
 76 75 First
 88 89 South Second
 99 100 Acushnet avenue
 112 113 Purchase
 129 Pleasant
 0 Sixth
 152 151 County
 168 Crapo
 180 181 Bonney
 200 199 Orchard (S)
 240 239 Dartmouth

- GRIT (S) from West French avenue
near Cove road to Shore
0 0 West French avenue
0 0 Thatcher
0 0 Shore
- GROTON (N W) from Hathaway rd
to Pitman
- GROVE (S W) from next 171 Or-
chard to 48 Ash
1 Orchard
6 1 Anthony
22 21 Cottage
32 Borden
42 0 Ash
- HADLEY (N) from 1930 Acushnet
avenue to Acushnet river
0 0 Acushnet avenue
0 Kearsarge
0 0 Belleville avenue
- HALL (S) from 211 Rivet to 42
Fair
1 2 Rivet
41 40 Thompson
- HARBOR (S) from 69 Cover to Gif-
ford
53 Stanton court
69 70 Rockland
111 110 Fair
- HALL'S COURT (E) from 70½ Wil-
liam
- HAMBLIN (N) from Belleville av
east to River road
- HAMILTON (E) from Rotch's wharf
to 48 North Water
0 0 Rotch's wharf
0 0 Front
20 17 North Water
- HAMLEN (N) from Church to Wild-
wood rd
- HAMMOND (N W) from Mt Pleas-
ant beyond Hathaway rd west
- HAMPTON (N W) from Liberty n
Parker to Rockdale avenue
0 0 Liberty
0 0 Neponset
0 0 Hunter
0 0 Summit
0 0 Rockdale avenue
- HAMPTON COURT (N) from 7 Lo-
gan to rear 16 Hicks
- HANOVER from Barnard east and
west
- HANSON (N) from Wood to Hersom
- HARMONY (S) from 16 Social south
to 962 Brock avenue
- HARPERS COURT from 277 Middle
- HARRISON (S W) from 23 Hickory
to 23 Oak
- HARRISON AVENUE (S) from 28
Cove to 98 David
0 0 Cove
0 0 Ruth
0 0 David
- HARVARD (N W) from Potter to
Malden
0 0 Potter
0 0 Templeton
0 0 Wendell
0 0 Topham
0 0 Sutton
0 0 Loftus
0 0 Dugan
0 0 Malden
- HARWICH (N) from River rd to So-
merset
0 0 River rd
0 0 Belleville av
0 0 Acushnet av
0 Plympton
0 Kingston
0 0 Conduit
0 0 Felton
0 0 Orleans
0 0 Somerset
- HASKELL (N W) from Mt Pleasant
beyond Hathaway road west
- HATCH (N) from 693 Belleville av
to 1878 Acushnet av
0 0 Belleville avenue
0 0 Conduit
0 0 Acushnet avenue
- HATHAWAY (N) from Riverside av
to 80 Church
2 1 Riverside avenue
0 0 Bellevue avenue
0 0 Hope
62 61 Diman
82 81 North Front
100 99 Acushnet avenue
130 129 Bowditch
180 179 Brook
218 217 Church
- HATHAWAY CORNER (N) junction
Acushnet avenue, Sylvan park and
Braley road at Clifford
- HATHAWAY ROAD (N W) from
463 Mt Pleasant to Smith's Mills
Dartmouth line
0 0 Mt Pleasant
0 Nausett
0 Highland
0 Walker
0 0 Shawmut avenue
0 Groton
0 Shurley

Hathaway rd—con	HEMLOCK (S W) from 142 Fair to
0 Ayer	Dartmouth line
0 Lancaster	2 1 Fair
636 Rockdale avenue	30 29 Rockland
0 0 Dartmouth line	70 69 Thompson
HAWES (N) from Park av across	80 Kane
Tarkiln Hill rd north to Pine Grove	100 99 Fruit
cemetery	114 113 Rivet
285 286 Park avenue	128 127 Larch
399 340 Tarkiln Hill road	140 139 Swift
425 426 Brockton	152 151 Dunbar
499 500 Lynn	162 163 Sidney
567 568 Holyoke	180 179 Sagamore
0 0 Pine Grove cemetery	200 Jenkins
HAWTHORN (S W) from 385 Coun-	220 Winsper
ty across Rockdale avenue to Dart-	262 Gosnold
mouth line	270 273 Rockdale avenue
2 1 County	0 0 Dartmouth line
36 37 Orchard	HENRY (S) from Dennis north
49 Irving	HERMAN (N W) from end Wilson
66 67 Cottage	south
108 109 Ash	HERSOM (N) from 2093 Acushnet av
115 Hawthorn terrace	to Bowditch
133 Chancery	163 166 Acushnet avenue
152 Page	0 Fielding
209 Tremont	0 0 Conduit
236 Brigham	0 Baylies
247 Rotch	0 282 Felton
280 0 Brownell	301 Vernon
283 Rounds	321 Waldo
302 301 Pahner	0 Orleans
320 321 Reed	0 Somerset
0 0 Rockdale avenue	439 440 Bowditch
0 Whittier	HEYWOOD (N) from Dutton north
0 Burns	HICKORY (S W) from 115 Dart-
0 0 Brownell avenue	mouth to opposite 7 Clay
0 0 Dartmouth line	0 0 Dartmouth
HAWTHORN TERRACE (S W)	22 Ward
from 115 Hawthorn near Ash (S)	23 Harrison
to 58 Maple	0 0 Clay
HAZARD (N) from 1663 Purchase	HICKS (N) from 121 North Front to
across County at 774 to 332 Summer	858 Acushnet avenue
opposite the church	2 1 North Front
2 1 Purchase	16r Hampton court
28 27 Pleasant	34 Fulton court
31 Austin court	52 Howe
46 45 State	78 79 Acushnet avenue
61 Hazard court	HIGH (N) from 125 North Second to
80 79 County	504 County
104 105 Summer	0 23 North Second
HAZARD COURT (N) from opposite	34 33 Acushnet avenue
63 Austin to opposite 60 Hazard	48 51 Purchase
HAZARD'S LANE (E) from 146	70 69 Pleasant
Front to 90 North Water	82 83 Foster
HEALEY (N) from 27 Belleville rd	126 127 County
to Bates	HIGHLAND (N W) from 49 Durfee
HEATH (N) from Wales west	across Mt Vernon to Hathaway rd
HELEN (N) from Acushnet avenue	1 2 Durfee
to Belleville avenue	0 0 Mt Vernon
	0 Potter

- 115 Highland
 135 Wendell
 0 Athol
 0 Peak
 149 Topham
 0 Adams
 0 Sutton
 0 Malden
 0 0 Hathaway road
- HILL (N) from 189 Kempton to 78 Hillman**
 0 0 Kempton
 0 0 Mill
 0 0 North
 61 60 Hillman
- HILLMAN (N) from 279 North Water across County to Jenny Lind**
 2 1 North Water
 3 Hillman street court
 24 0 North Second
 28 29 Acushnet avenue
 46 47 Purchase
 60 59 Pleasant
 64 65 Foster
 75 State
 78 Hill
 85 Walden
 97 Thomas
 110 109 County
 120 119 Summer
 134 135 Chestnut
 144 145 Cottage
 154 153 Spruce
 166 167 Cedar
 184 183 Ash
 218 217 Chancery
 238 237 Park
 270 Newton
 280 279 Liberty
 296 Tremont
 310 James
 332 331 Lindsey
 368 Jenney
 374 373 Florence
 402 401 Hunter
 428 427 Beech
 446 445 Summit
 462 461 Rockdale avenue
 0 Chester
 0 Walter
 520 529 Jenny Lind
- HILLMAN STREET COURT (N E) from 3 Hillman**
- HOLDEN (N) from Conduit to Felton**
- HOLLY (N) from 253 Belleville av opposite Pierce Mfg Co to 25 Brook**
 2 1 Belleville avenue
 42 41 North Front
- 72 71 Acushnet avenue
 116 117 Bowditch
 164 163 Brook
- HOLLYHOCK (S W) from Dartmouth beyond Stowell west to Rural cemetery**
 2 1 Dartmouth
 28 27 Primrose
 48 47 Field
 0 0 Stephen
- HOLY ACRE (N) between Pearl, Wamsutta and Acushnet avenue next the river**
- HOLYOKE (N) east of Lowell to Church near Pine Grove Cemetery**
- HOMER (N) from 63 Parker to 74 Locust**
- HOMESTEAD (N) from Acushnet line to 2360 Acushnet av**
- HOPE (N) from 42 Belleville road to Belleville avenue**
 0 0 Belleville road
 121 Eugenia
 0 0 Whitman
 0 0 Nash road
 0 0 Webster court
 0 0 Tinkham
 0 0 Hathaway
 0 0 Belleville avenue
- HOWARD (N) from 177 Cedar Grove to 54 Beetle**
 1 2 Cedar Grove
 27 Marvin
 45 46 Coggeshall
 79 80 Beetle
- HOWARD AVENUE (N) from 2010 Acushnet av to beyond 101 River rd**
 2 1 Acushnet avenue
 0 0 Belleville avenue
 0 0 River road
- HOWE (N) from 15 Logan to 52 Hicks**
- HOWLAND (S E) from river beyond Prospect at P Corporation to 158 Acushnet avenue**
 2 3 Prospect
 14 Front
 30 29 South Water
 42 43 First
 70 71 South Second
 90 91 Acushnet avenue
- HOWLAND TERRACE (S) from Cherry east of County southerly**
- HOYE (N) from Dutton north**
- HUDSON (S) from West French av to 55 Brock av**
 1 2 East French avenue
 137 120 Brock avenue

HUNTER (W) from 769 Kempton to Durfee	JACKSON (N W) from Myrtle to 388 Mt Pleasant
1 2 Kempton	JAMES (W) from 217 Maple to 310 Hillman
13 14 Mill	20 21 Maple
27 28 North	27 Clinton
47 48 Hillman	37 36 Arnold
71 72 Maxfield	97 98 Union
0 Smith	125 124 Court
0 Westeld	165 166 Elm
0 Ashfield	187 188 Middle
0 Plainfield	217 218 Kempton
0 0 Parker	243 244 Mill
0 0 Hampton	261 262 North
0 0 Ruggles	287 288 Hillman
0 0 Nemasket	JARRY (N) from east of Pine Grove to 878 Bowditch
0 0 Macomber	JEAN (N) from 385 Coggeshall to 336 Sawyer
0 0 Auburn	JEFFERSON (N W) from Myrtle to 420 Mt Pleasant
0 0 Rosemary	101 102 Myrtle
0 0 Elwell	151 150 Summer
0 0 Randolph	185 186 Mt Pleasant
0 0 Durfee	JENKINS (S W) from 331 Bolton to 388 Dartmouth
HUNTINGTON (S W) from Commonwealth to Brownell avenue near Dartmouth line	1 2 Bolton
HUSSEY (W) from 21 Lake to 918 Kempton	59 60 Hemlock
HYACINTH (S W) from 195 Rivet to 36 Thompson	127 128 Dartmouth
ILION (W) from Buttonwood park to Kempton	JENNEY (W) from 339 Court to 368 Hillman
ILLINOIS (N) from east of Pine Grove to 828 Bowditch	1 2 Court
INDEPENDENT (S W) from 145 County to 104 Crapo	45 46 Elm
INGRAHAM (N) from 1972 Acushnet avenue to Kearsarge	69 70 Middle
IRVING (S W) from 49 Hawthorn to 10 Maple	103 108 Kempton
IRVINGTON (N) from 1907 Acushnet av to the railroad	123 128 Mill
0 0 Acushnet avenue	145 150 North
0 Irvington court	173 174 Hillman
0 Concord	JENNINGS (S) from 574 South Second to First
0 Arlington	JENNY LIND (W) from 59 Lake to Fairmount
0 0 Bowditch	1 2 Lake
0 Rochembeau	41 42 Kempton
239 Milford	47 48 North
0 0 Lafayette	81 84 Hillman
0 0 Maywood	117 118 Milton
0 Seabury	0 Rogers
0 0 Church	145 146 Grant
IRVINGTON COURT (North) from Princeton to Irvington	163 0 Lexington
IVERS (N) from Acushnet avenue north of Braley rd to Morton av	179 180 Fairmount
JACINTHO (S W) from Allen next St John's cemetery to Winterville road	JOHN (S W) from Winterville road across Allen to Ryan
0 0 Allen	0 0 Winterville rd
0 Oakland	0 Schofield
0 0 Winterville road	0 Westbrook
	0 Brier
	0 0 Allen
	0 0 Ryan

JONATHAN (W) from Arnold to 454 Court	354 349 Cottage 392 391 Cedar 424 423 Ash 456 455 Emerson 476 475 Chancery 501 Cook
1 2 Arnold	512 511 Park
61 62 Union	538 Pierce
0 0 Court	560 559 Newton
JONES (N W) from Mt Pleasant n King's Highway west	584 583 Liberty
JORDAN (N) from Acushnet avenue north of Braley rd to Morton av	596 Tremont
JOUVETT (S) from 69 County to Bonney	638 639 James 668 667 Lindsey 696 701 Jenney 724 723 Florence 760 Rounds 769 Hunter
0 0 County	792 Palmer
110 0 Crapo	815 Beech
0 0 Bonney	828 Reed
JOYCE (N) from 2855 Acushnet av near Kingeroft to Church	849 Summit
JUNE (N) from Acushnet av north of Braley road to bey Morton av	868 Francis
JUNIOR (W) from Arnold east of Reed to Union	876 875 Rockdale avenue 918 Hussey 951 Mill
JUNIPER (S W) from 33 Larch to 32 Fruit	946 Buttonwood
2 3 Larch	970 971 Jenny Lind
16 17 Rivet	1017 Watson
32 33 Fruit	1180 Brownell avenue 0 Commonwealth avenue
KANE (S) from 451 Bolton to 80 Hemlock	1270 1273 Dartmouth line
KATHERINE (S) from 131 County to Orchard	KEMPTON'S CORNER (N) County corner Kempton
0 0 County	KENMORE (N) from 2635 Acushnet avenue westerly
82 83 Crapo	KENSINGTON (N) from Acushnet av north of Peckham rd east
0 0 Bonney	KENYON (N) from 61 Belleville av to 956 Acushnet avenue
0 0 Orchard	2 1 Belleville avenue 38 39 North Front
KEARSARGE (N) from 96 Perry south to Hadley	116 115 Acushnet avenue
0 0 Perry	KILBURN (N) from 112 North Front at Grinnell mills to beyond Belle- ville avenue
0 Ingraham	0 0 North Front
0 Duncan	0 0 Belleville avenue
0 0 Hadley	0 0 Acushnet river
KEENE (N W) from 275 Chancery to 159 Liberty	KING (N) from Nash road next ice houses to Shaw
0 0 Chancery	1 2 Nash road
0 0 Park	58 Belleville road
46 47 Liberty	0 Central
KELTON (N) from Wiidwood road to Church	0 0 Shaw
KEMPTON (N) from 145 N Second across County and Rockdale avenue to Dartmouth line	KING'S CORNER (N) junction Weld and Acushnet avenue
44 43 North Second	KING'S HIGHWAY (N) from Mt Pleasant near Wormwell's corner to Tarkiln Hill road opposite Lam- beth Rope Corporation at Acushnet station
72 71 Acushnet avenue	
102 101 Purchase	
132 131 Pleasant	
156 155 Foster	
189 Hill	
250 251 County	
274 Pease court	
292 291 Summer	
319 Chestnut	

- KINGCROFT (N)** from 2879 Acushnet av to Church
KINGSTON (N) from Harwich to Tarkiln Hill rd
KIRBY (S W) from Allen near Dartmouth line to Ryan
LAFAYETTE (N) from Princeton to Park avenue
 1 2 Princeton
 19 24 Irvington
 107 114 Carlisle
 189 184 Brooklawn avenue
 241 246 Wood
 279 280 Park avenue
LA FRANCE COURT (N W) from 909 County to 46 Reynolds
LAKE (W) from Rockdale avenue to Buttonwood park
 21 Rockdale avenue
 21 Hussey
 36 37 Buttonwood
 59 Jenny Lind
 0 0 Buttonwood park
LAMBETH (N W) from Tarkiln Hill west of King's highway north-erly
LANCASTER (N W) from Hathaway road to Wilson
LANDRY (N) from Brooklawn park to 186 Wood
LANG (N W) from Mt Pleasant near Tarkiln Hill rd
LANGLOIS (N) from Acushnet av opposite Brooklawn park east
LARCH (S W) from 405 Bolton to 290 Dartmouth
 0 1 Bolton
 33 Juniper
 58 57 Hemlock
 95 Mulberry
 124 125 Dartmouth
LAUREL (N) from Edison to Brook
LAWRENCE (N) from 465 Tarkiln Hill road to beyond Holyoke
 79 80 Tarkiln Hill road
 147 148 Broekton
 223 224 Lynn
 293 294 Holyoke
LEE (N W) from Lenox to Tarkiln Hill rd
LELAND (N) from Wood road east-erly
LEMAY (N W) from Lang northwest
LENOX (N W) from Lee to Breault
LEONARD (E) from 376 South Water to Cross
 0 0 South Water
 0 Cross
- LEROY (N)** from Acushnet av to Morton avenue
LEWIS COURT (S W) from 16 Grape
LEXINGTON (W) from 943 Rockdale av to beyond 163 Jenny Lind
LEYDEN (N) from south of Wood to Truro
LIBERTY (W) from 255 Court across Kempton to Durfee beyond Oak Grove Cemetery
 25 24 Court
 41 Morgan
 47 48 Elm
 0 69 Middle
 95 96 Kempton
 97 98 Mill
 70 69 Middle
 0 0 Hillman
 159 Keene
 0 0 Maxfield
 0 0 Sycamore
 0 0 Smith
 119 120 North
 0 Westfield
 0 Ashfield
 0 Plainfield
 0 0 Parker
 0 0 Hampton
 0 0 Ruggles
 0 0 Nemasset
 0 0 Macomber
 0 0 Auburn
 0 0 Rosemary
 0 0 Elwell
 0 0 Randolph
 0 0 Durfee
LILLIAN (N) from Barnard east and west
LINCOLN (W) from 370 Union to 112 Arnold
LINDEN (N) from 1825 Purchase to 410 Summer
 2 1 Purchase
 22 21 Pleasant
 44 45 State
 58 59 County
 76 Linden court
 85 Reynolds
 95 Myrtle
 108 109 Summer
LINDEN COURT (N) from 76 Lin-den to 99 Austin
 0 Ashland place
 0 0 Austin
LINDSEY (W) from 327 Court across Kempton to Parker
 1 2 Court
 19 20 Morgan
 39 38 Elm

49	48 Middle	0	0 Hunter
81	80 Kempton	0	0 Summit
101	102 Mill	0	0 Rockdale av
121	122 North	MADISON (S) from 209 South Wa-	
153	154 Hillman	ter to opposite 108 Orchard	
0	0 Maxfield	0	0 South Water
235	236 Smith	10	9 First
0	0 Westfield	16	15 South Second
0	0 Ashfield	24	25 Acushnet avenue
0	0 Plainfield	0	33 Purchase
315	316 Parker	40	39 Pleasant
LOCUST (N W) from 729 County to		70	69 South Sixth
104	Shawmut avenue	85	81 Seventh
2	1 County	88	87 County
32	33 Summer	100	99 Orchard
50	51 Chestnut	MAIDEN LANE (S) from 341 First	
64	65 Cottage	MAITLAND (N W) from 327 Ce-	
74	Homer	dar to 124 Shawmut avenue	
90	91 Cedar	2	1 Cedar
120	121 Richmond	38	37 Richmond
138	139 Shawmut avenue	68	67 Shawmut avenue
LOFTUS (N W) from 410 Shawmut		MALDEN (N W) from Highland to	
av east		482 Shawmut av	
LOGAN (N) from 85 North Front to		MANILA (N) from Acushnet avenue	
1928	Purchase	to Bismark	
0	0 North Front	MANOMET (N) from Riverside av	
	7 Hampton court	at Manomet Mills to Acushnet river	
	11 Fulton court	MAPLE (S W) from 38 Orchard to	
	15 Howe	Rockdale avenue	
0	0 Acushnet avenue	0	0 Orchard
	35 Bowditch	10	Irving
0	0 N Y. N H & H R R	16	17 Cottage
50	51 Purchase	46	45 Ash
LOMBARD (S W) from beyond 181		58	Hawthorn terrace
Thompson to beyond 201 Rockland		86	85 Chancery
0	0 Thompson		111 Park
	71 Spooner		141 Atlantic
86	87 Rockland		165 Ocean
LONGWOOD (S W) from Common-		190	191 Tremont
wealth to Brownell avenue near			217 James
Dartmouth line		248	251 Rotch
LOWELL (N) from 441 Tarkiln Hill		272	285 Brownell
road to beyond Holyoke		300	Rounds
85	86 Tarkiln Hill road	302	303 Rounds
151	152 Broekton	308	307 Palmer
225	226 Lynn	356	355 Reed
293	294 Holyoke	382	381 Rockdale avenue
LUCAS (S) from 471 Broek avenue		MAPLE VIEW TERRACE (S W)	
to West French avenue		from 15 Tremont westerly	
LUKE (S W) from Rockdale av near		MAPLEWOOD (N) from 2686 Acu-	
Matthew		shnet av to Fairmount avenue	
LUND'S CORNER (N) junction Acu-		MARGIN (S) from 1116 Broek av to	
shnet av, Tarkiln Hill road and		182 Cove	
Main		MARION AVENUE (N) from 2577	
LYNN (N) from east of Lowell to		Acushnet av westerly	
Springfield		MARKET (S) from 31 Pleasant to	
MACOMBER (N W) from Liberty		20 North Sixth	
beyond Parker to Rockdale av			
0	0 Liberty		
0	0 Neponset		

- MARKET SQUARE junction Pleasant, Market, North Sixth and William
- MARLBOROUGH (N) from Acushnet av north of Phillips rd to west of Alford
- MARVIN (N) from 27 Howard to 1066 Acushnet avenue
- MARY (N) from Park avenue to bey Daniel
- MARYLAND (N) from east of Pine Grove to west of Bowditch
- MATTHEW (S W) from Dartmouth beyond Hollyhock to Rockdale av
- 0 0 Dartmouth
- 0 0 Primrose
- 0 0 Field
- 0 0 Stephen
- 0 Stackhouse
- 0 Bank
- 0 0 Rockdale avenue
- MAXFIELD (N) from east of North Second across County to 876 Rockdale avenue
- 26 North Second
- 38 39 Acushnet avenue
- 54 55 Purchase
- 80 81 Pleasant
- 106 Foster
- 124 123 State
- 140 141 Walden
- 160 161 Thomas
- 174 171 County
- 202 199 Summer
- 222 223 Chestnut
- 242 243 Cottage
- 254 257 Spruce
- 286 285 Cedar
- 304 305 Ash
- 325 Emerson
- 354 353 Chancery
- 378 379 Park
- 434 433 Liberty
- 459 Flagg
- 481 Carney
- 0 503 Lindsey
- 542 Florence
- 576 577 Hunter
- 608 607 Beech
- 630 629 Summit
- 652 651 Rockdale avenue
- MAY (N) from Acushnet av north of Braley rd to Morton avenue
- MAYWOOD (N) from Irvington to Park avenue
- 1 2 Irvington
- 87 88 Carlisle
- 109 170 Brooklawn avenue
- 223 224 Wood
- 261 262 Park avenue
- MAXWELL (N) from Barnard east and west
- McDONALD COURT (N) from 16 Beetle
- McGURK (S) from 100 Cove to 930 Brock avenue
- 2 1 Cove
- 9 Welcome
- 0 19 Social
- 0 0 Brock avenue
- McMURRAY TERRACE (W) from 875 County
- MEADOW (N) from Acushnet av north of Braley rd to Morton av
- MECHANICS LANE (N) from 835 Purchase west to 32 Eighth
- 0 0 Purchase
- 0 0 Pleasant
- 0 0 North Sixth
- 0 71 Eighth
- MENTON (N) from Pine Grove cemetery to west of Bowditch
- MERRILL (N) from 47 Belleville road to Bates
- MERRILL'S WHARF from 11 Front
- MERRIMAC (N) from N Y N H & H R R across County at 774 to 560 Cottage
- 0 0 N Y N H & H R R
- 44 45 Purchase
- 64 65 Pleasant
- 77 Merrimac avenue
- 90 91 State
- 130 129 County
- 160 161 Summer
- 180 181 Chestnut
- 198 197 Cottage
- MERRIMAC AVENUE (N) from 77 Merrimac
- METCALF (N) from 225 Tarkild Hill road northerly
- METROPOLITAN (S W) from Commonwealth avenue to Brownell avenue near Dartmouth line
- MIDDLE (N) from 172 Front at Bridge square to 298 Ash and from 157 Emerson to 215 Park and from 91 Newton to 32 Rounds
- 0 0 Front junction Bridge sq
- 52 53 North Water
- 82 83 North Second
- 102 101 Acushnet avenue
- 130 133 Purchase
- 152 151 Pleasant
- 169 Foster
- 174 North Sixth
- 220 221 County
- 246 247 Summer
- 277 Harper et

- 292 291 Cottage
305 Sullivan
- 328 329 Cedar
- 348 349 Ash (North)
- 370 371 Emerson
- 380 381 Chancery
- 412 413 Park
- 438 437 Pierce
- 454 453 Newton
- 472 471 Liberty
- 484 485 Tremont
- 508 509 James
- 524 523 Lindsey
- 554 553 Jenney
- 580 581 Florence
- 598 597 Rounds
- MILES (N) from Dewey south
- MILFORD (N) from Irvington to
Park avenue
- 1 2 Irvington
- 85 86 Carlisle
- 163 164 Brooklawn avenue
- 215 216 Wood
- 253 254 Park avenue
- MILL (N) from 151 North Second
across 818 Rockdale avenue to 951
Kempton
- 6 7 North Second
- 16 15 Acushnet avenue
- 30 31 Purchase
- 44 43 Pleasant
- 56 57 Foster
- 74 75 Hill
- 90 91 County
- 120 119 Summer
- 132 133 Chestnut
- 156 151 Cottage
- 180 179 Cedar
- 188 189 Ash
- 222 223 Emerson
- 228 227 Chancery
- 248 Cook
- 252 253 Park
- 296 295 Newton
- 312 313 Liberty
- 350 351 James
- 370 371 Lindsey
- 390 391 Jenney
- 412 411 Florence
- 444 445 Hunter
- 476 475 Beech
- 492 493 Summit
- 518 519 Rockdale avenue
- 0 0 Kempton
- MILL ROAD (N) from 13 Tarkiln
Hill rd to 2320 Acushnet av
- MILLER (N W) from Mt Pleasant
near King's Highway west
- MILTON (N W) from 893 Rockdale
av to beyond 117 Jenny Lind
- MITCHELL (N) from 173 Coggeshall
to 156 Sawyer
- MONMOUTH (N) from 2554 Acushnet
avenue east
- MONROE (N W) from Myrtle to
Mt Pleasant
- MONTEREY (N) from Acushnet av
to west of Alford
- MONTEREY (N) from Acushnet av
north of Phillips rd to east of Alford
- MONTIGNY (N W) from Lang north-
west
- MONTROSE (N) from 2601 Acushnet
avenue
- MORELAND TERRACE (S W) from
59 Ash to 160 Page
- MORGAN (W) from 455 County to
260 Ash opp New Bedford Cordage
Co, from Chancery to Park
and from Liberty to bey Florence
- 2 1 County
- 62 61 Cottage
- 90 89 Cedar
- 104 103 Ash
- 0 0 Chancery
- 0 0 Park
- 212 213 Liberty
- 224 223 Tremont
- 0 0 James
- 0 0 Lindsey
- 280 279 Jenney
- 0 0 Florence
- 316 315 Rounds
- MORGAN LANE (S E) from 343
South Water to 180 South Second
- MORGAN TERRACE (S) from 60
South Sixth near Russell
- MORTON AVENUE (N) from Sas-
saquin av south to Braley rd
- MORTON COURT (S) from 117 Cove
to 1026 South Water
- MOSHER (S) from 101 County to
152 Crapo
- MOSS (S) from Butler south
- MOTT (S) from East French avenue
to 748 Brock avenue
- 2 1 East French avenue
- 0 0 Cleveland
- 136 137 Brock av
- MT PLEASANT (N W) from 25 Dur-
fee opposite Cottage to junction
of Plainville and Tarkiln Hill roads
- 49 50 Durfee
- 69 66 Weld
- 112 Mt Pleasant lane
- 135 112 Clark
- Mt Vernon

Mt Pleasant—con		MULBERRY (S W) from 114 Fruit
136 Penniman		to 95 Larch
153 Peak		0 0 Fruit
156 Cedar Grove		0 0 Rivet
174 Peckham		0 0 Larch
196 Coggeshall		MYRTLE (N W) from 95 Linden to
215 216 Adams		Nausett
254 Sawyer		1 2 Linden
278 Garfield		4 East Durfee
300 Buchanan		45 46 Weld
318 Fillmore		0 0 Clark
336 Polk		0 0 Penniman
358 Taylor		0 0 Cedar Grove
368 Van Buren		115 116 Peckham
388 Jackson		187 188 Coggeshall
420 Jefferson		0 0 Adams
0 0 Nausett		0 0 Sawyer
463 Hathaway road		0 Garfield
465 466 N Y N H & H R R		0 Buchanan
0 Nashville		0 Fillmore
0 Barrett		0 Polk
0 Newcomb		0 Taylor
546 Nash road		0 Van Buren
0 Downey		0 Jackson
0 Haskell		0 Monroe
0 Cox		0 Jefferson
0 Hammond		0 0 Nausett
0 England		NASH POINT (N) foot of Coffin av
0 0 Kings Highway		next to Acushnet river
0 Miller		NASH ROAD (N) from 567 Belleville
0 Jones		avenue to 546 Mt Pleasant
0 Whitelock		22 21 Belleville avenue
0 Garcia		0 27 Desautels
0 Bonin		48 47 Hope
0 Poirier		104 103 Diman
0 Blower		144 143 North Front
0 Rayno		154 Branchaud court
0 0 Fernandes		176 175 Acushnet avenue
0 0 Breault		230 229 Bowditch
0 Lang		292 293 Brook
0 Tarkiln Hill road		343 Edison
0 0 Wormwell's Corner		358 357 Church
MT PLEASANT LANE (N W) from		0 King
69 Mt Pleasant to 18 Vine		0 0 Railroad
MT VERNON (N W) from 135 Mt		0 0 Mt Pleasant
Pleasant to Oakland		NASHVILLE (N) from Mt Pleasant
0 0 Mt Pleasant		opposite Hathaway road to the rail-
34 Vine		road
0 0 Highland		0 0 Mt Pleasant
0 0 Richmond		0 0 Purchase
0 0 Bullock		0 0 Railroad
0 0 De Wolfe		NAUSETT (N W) from Purchase to
0 0 Shawmut avenue		Hathaway rd
0 Caroline		NELSON (S) from South Second to
0 0 Turner		Bonney
0 Acorn		100 101 Crapo
0 0 Oakland		0 0 Bonney
MOYNAN (N) from Brooklawn		12 13 County
Park to 208 Wood		

NEMASKET (N W) from Liberty	206	205	Chancery
Parker to Rockdale avenue	220	219	Park
0 0 Liberty	242	241	Newton
0 0 Neponset	256	255	Liberty
0 0 Hunter		269	Tremont
0 0 Summit	276	275	James
0 0 Rockdale avenue	296	295	Lindsey
	322	323	Jenney
NEPONSET (N W) from Parker bey	338	337	Florence
Oak Grove Cemetery to Durfee	358	359	Hunter
0 0 Parker	380	381	Beech
0 0 Hampton	408	409	Summit
0 0 Ruggles	424	425	Rockdale avenue
0 0 Nemasket	504	503	Jenny Lind
0 0 Macomber	531	532	Watson
0 0 Auburn	546	557	Kempton
0 0 Rosemary			NORTH FRONT (E) from Wamsutta
0 0 Elwell			to 1762 Acushnet avenue
0 0 Randolph	0	1	Wamsutta
0 0 Durfee	0	24	Cooper
	85		Logan
NEWCOMB (N) from Mt Pleasant		112	Kilburn
next Nash road to the railroad,	121		Hicks
0 0 Mt Pleasant	143	144	Washburn
0 0 Purchase	151	152	Kenyon
0 0 Railroad	177	178	Cedar Grove
	215	216	Coggeshall
NEWTON (W) from 485 Union to		230	Potvin court
270 Hillman	247	246	Beetle
0 0 Union	279	280	Sawyer
25 26 Court	301	302	Holly
71 72 Elm	319	320	Tallman
91 Middle	337	338	Nye
125 126 Kempton	353	356	Bullard
143 144 Mill	373	374	Dean
159 160 North	399	400	Coffin avenue
189 188 Hillman	419	420	Phillips avenue
NORFOLK (N) from Acushnet av	437	438	Collette
north of Peckham rd east	453	454	Davis
	469	0	Earle
NORMAN (S) from East French av	487	486	Hathaway
to 612 Brock avenue	503	504	Tinkham
0 0 East French avenue		512	Webster court
0 0 Cleveland	523	524	Nash road
0 0 Brock avenue	539	540	Whitman
	557	558	Engenia
NORTH (N) from 241 North Water	571	572	Belleville road
across County to Kempton	0	0	Acushnet avenue
0 0 North Water			NORTH OAK (N) from 15 Pope
0 0 North Second			NORTH ORCHARD (W) from 327
8 9 Acushnet avenue			Union to 34 Court
0 0 Purchase			NORTH SECOND (E) from 111 Un-
38 39 Pleasant			ion to 22 Maxfield
48 49 Foster	3	4	Union
64 65 Hill	17		Baker court
112 111 County	37	38	William
128 127 Summer	51		Dover
142 143 Chestnut	71	72	Elm
154 155 Cottage	97	98	Middle
161 Spruce	125		High
172 173 Cedar			136 Ark lane
184 185 Ash			
196 Emerson			

North Second—con	OAKLAND (N W) from 159 Durfee
138 Beetle lane	to 34 Grand
145 Kempton	0 0 Durfee
151 Mill	0 0 Mt Vernon
183 184 North	0 0 Grand
211 212 Hillman	OAKLAWN (W) from 439 Brock av
233 232 Maxfield	to W French avenue
NORTH SIXTH (W) from 239 Union	OAKLEY (N) from 2796 Acushnet av
to 174 Middle	east
0 0 Union	OCEAN (W) from 165 Maple across
20 Market	Arnold at 256
21 Park place	2 1 Maple
0 0 William	32 31 Arnold
37 34 Mechanics lane	80 79 Union
47 0 Elm	OHIO (N) from east of Pine Grove
57 58 Middle	to 854 Bowditch
NORTH WATER (E) from 63 Union	OLD COLONY PLACE (N) from
to foot of Willis	to 1674 Purchase
1 2 Union	OLIVER (N) from Park av across
14 Rose alley	Tarkilm Hill rd to north of Holyoke
32 Centre	271 272 Park avenue
48 Hamilton	295 296 Tarkilm Hill road
55 William	403 404 Brockton
62 Rodman	475 476 Lynn
90 Hazard's lane	0 0 Holyoke
105 Elm	ONEKO LANE (N) from 357 Coffin
131 132 Middle	avenue to 298 Phillips avenue
N B & F H bridge	ORCHARD (S and W) Court to Union
158 Ark lane	from next 42 Arnold south to
183 Beetle lane	beyond 100 Bedford and from 16
241 North	Dartmouth to 1485 Brock avenue
279 Hillman	58 59 Arnold
0 Maxfield	74 75 Clinton
0 Campbell	88 Maple
0 Willis	108 Madison
NORTON COURT (N W) from 84	142 139 Hawthorn
Parker	171 Grove
NORWELL (S W) from Bolton to	210 211 Bedford
Dartmouth line	246 247 Allen
NORWOOD (N) from 2520 Acushnet	256 257 Dartmouth
avenue east	302 303 Grinnell
NORWOOD AVENUE (N) from 2520	324 323 Washington
Acushnet avenue	354 353 Fair
NYE (N) from 308 Belleville avenue	384 383 Rockland
to beyond Bowditch	424 423 Thompson
2 1 Belleville avenue	464 463 Rivet
44 43 North Front	0 0 Katherine
72 71 Acushnet avenue	609 Rockdale av
100 99 Bowditch	608 Brock av
NYE'S LANE (N) from 3380 Acush-	OREGON (N) from Raymond to west
net av to Acushnet line	of Bowditch
OAK (S W) from 149 Dartmouth to	ORLEANS (N) from Hersom to Tar-
beyond 283 Allen	kilm Hill road
2 1 Dartmouth	0 0 Hersom
22 Oak street court	0 0 Branscomb
25 Harrison	0 0 Harwich
45 Clay	0 0 Dawson
54 Grape	0 0 Tarkilm Hill rd
114 113 Allen	OSBORN (S W) from Bolton to Dart-
OAK STREET COURT (S W) from	mouth line
22 Oak	

- OSGOOD (N) from 2726 Acushnet av
east 0 Lafayette
OSWALD (N) from Dutton north 0 Hawes
0 Milford
OTIS (N) from Monterey to north of
Sheffield 0 Alice
0 Rochambeau
0 Mary
PAGE (S W) from 37 Grape to 152
Hawthorn 0 0 Bowditch
0 Flint
17 Farm 0 0 Somerset
17 16 Grape
65 64 Allen
135 Taber
160 Moreland terrace
185 186 Hawthorn
PALMER (W) from Allen to 792
Kempton
1 2 Allen
17 18 Farm
33 34 Bedford
51 52 Ryan
67 68 Carroll
85 86 Plymouth
101 102 Hawthorn
121 122 Maple
141 142 Clinton
161 162 Arnold
211 210 Union
231 230 Court
257 258 Elm
299 300 Kempton
PARK (W) from 111 Maple across
Arnold at 216 and Kempton at 512
to 150 Parker
31 30 Maple
50 Clinton
63 62 Arnold
121 122 Union
151 150 Court
0 Morgan
201 200 Elm
261 260 Kempton
281 282 Mill
301 302 North
323 324 Hillman
347 348 Keene
387 388 Sycamore
353 0 Maxfield
411 410 Smith
437 Campbell
461 460 Willis
501 500 Parker
PARK AVENUE (N) from 596 Tar-
kilm Hill rd opposite Acushnet rail-
road station, east to Somerset
0 0 Tarkilm Hill road
0 0 Church
0 Oliver
0 Seabury
0 Maywood
0 Prescott
0 Lafayette
0 Hawes
0 Milford
0 Alice
0 Rochambeau
0 Mary
0 Bowditch
0 Flint
0 Somerset
PARK PLACE (S W) from 21 North
Sixth
PARKER (N W) from 695 County to
998 Rockdale avenue
2 1 County
12 Spencer
26 27 Summer
40 39 Chestnut
56 57 Cottage
63 Homer
76 77 Cedar
84 Norton court
95 Richmond
112 111 Shawmut avenue
128 127 Chancery
150 Park
175 Caroline
0 0 Oak Grove cemetery
0 0 Liberty
0 Lindsey
0 Neponset
0 0 Hunter
0 0 Summit
0 0 Rockdale avenue
PEAK (N W) from 153 Mt Pleasant
to Highland
PEARL (N) from east of 623 Acu-
shnet avenue west to 692 County
2 1 Acushnet avenue
0 0 Purchase
20 21 Pleasant
28 Washington avenue
32 State
0 0 County
PEASE (S) from Brock av next Ft
Rodman to E French avenue
PEASE COURT (N W) from 274
Kempton
PECKHAM (N) from 1015 County
to 174 Mt Pleasant
1 2 County
35 36 Reynolds
57 Bannister
73 70 Myrtle
113 114 Summer
146 147 Mt Pleasant
PECKHAM ROAD (N) from 4228
Acushnet avenue north of Braley
road to Acushnet line

- Peckham rd—con 0 0 Maryland
 0 0 Acushnet avenue 0 0 Appleton
 0 Bismark
 0 0 Acushnet line
 PELLETIER (N W) from Rayno to Lang
 PENNIMAN (N) from 2029 Purchase to 136 Mt Pleasant
 2 0 Purchase
 28 27 State
 0 0 County
 0 87 Reynolds
 0 0 Myrtle
 0 0 Summer
 0 177 Mt Pleasant
 PEQUOT (N) from Acushnet avenue north of Braley rd to beyond Morton avenue
 PERRY (N) from River road to 1990 Acushnet avenue
 42 41 River road
 88 87 Belleville avenue
 96 Kearsarge
 140 139 Acushnet avenue
 PERRY NECK ROAD (N W) from Plainville Hotel to head of the river
 PHILLIPS AVENUE (N) from Riverside avenue opposite Whitman Mills to Church
 2 1 Riverside avenue
 86 87 Belleville avenue
 164 163 North Front
 206 205 Acushnet avenue
 250 251 Bowditch
 298 Oneko lane
 318 319 Brook
 0 0 Church
 PHILLIPS ROAD (N W) from 2949 Acushnet av beyond Mill road to Braley road near Braley's station
 PIERCE (W) from 213 Court to 538 Kempton
 24 25 Court
 70 71 Elm
 124 125 Kempton
 PIERCE PLACE (N) from Hicks to Logan
 PINE (S E) from 330 South Water to Cross
 PINE GROVE (N) from 317 Tarkiln Hill road to cemetery
 0 0 Tarkiln Hill rd
 0 0 Illinois
 0 0 Ohio
 0 0 Jarry
 0 0 Maryland
 0 0 Appleton
 PITMAN (N W) from 463 Shawmut avenue to Lancaster
 PLAINFIELD (N W) from Liberty to Hunter
 PLAINVILLE ROAD (N W) from junction Mt Pleasant and Tarkiln Hill road to Dartmouth line
 0 0 Wormwell's Corner
 0 Tarkiln Hill road
 875 Mt Pleasant
 0 Evergreen park
 0 Reed's lane
 1450 1451 Shawmut avenue
 1560 1561 Dartmouth line
 PLEASANT (S and N) from 129 Grinnell to 148 Weld
 89 88 Grinnell
 157 156 Wing
 221 220 Bedford
 263 262 Russell
 347 346 Madison
 389 0 Walnut
 441 440 School
 0 488 Spring
 525 528 Union
 575 Market
 580 Sears court
 0 612 William
 0 640 Mechanics lane
 0 674 Elm
 0 704 Middle
 755 756 High
 759 760 Kempton
 811 812 Mill
 859 860 North
 899 900 Hillman
 949 950 Maxfield
 982 Sycamore
 1049 1050 Campbell
 1077 1078 Willis
 1115 1116 Pearl
 0 0 The Common
 1173 1174 Pope
 1207 1206 Franklin
 1243 1242 Merrimac
 1285 1286 Hazard
 1335 1336 Austin
 1387 1388 Linden
 1465 1466 Weld
 PLYMOUTH (W) from 111 Brigham beyond Priscilla to Dartmouth line
 0 0 Erigham
 -40 -41 Brownell
 60 59 Palmer
 Tarkiln Hill rd
 80 79 Reed

0 0 Rockdale avenue	PRIMROSE (S W) from Stowell to Matthew
0 0 Whittier	0 0 Stowell
0 0 Burns	0 0 Hollyhock
0 0 Brownell av	0 0 Matthew
0 0 Dartmouth line	PRINCETON (N) from 1901 Acush- net avenue across Bowditch to rail- road
PLYMPTON (N) from Harwich to	0 0 Acushnet avenue
POINT (S) from Bay View to Hud- son	0 0 Lafayette
POIRIER (N W) from Mt Pleasant near King's Highway west	0 0 Concord
POCASSET (N) from Phillips rd to Wildwood rd	0 0 Bowditch
POLK (N W) from 336 Mt Pleasnt to Myrtle	0 0 Arlington
POND (N) from 103 Tarkiln Hill rd northerly	0 0 Church
PONTIAC (N) from 2459 Acushnet avenue to Pine Grove cemetery	PRISCILLA (W) from 89 West to 90 Brigham
POOR FARM LANE (S) from 174 Brock avenue	PROSPECT (S E) from foot of How- land to Potomska
POPE (N) from 1473 Purchase to 510 Cottage	0 0 Howland
2 1 Purchase	0 0 Grinnell
6 5 Pleasant	76 75 South
10 11 State	0 Rockland
15 North Oak	96 95 Potomska
24 25 County	PULASKI (N) from Phillips rd to Avery
256 255 Summer	PURCHASE (S and N) from 129 Rivet to Nash rd opp ice houses
274 275 Chestnut	67 68 Rivet
0 0 Cottage	117 Thompson
POPE'S ISLAND (E) beyond Fish Island next Fairhaven line	132 Potomska
PORTLAND (S) from West French avenue to 83 Brock avenue	167 174 Rockland
POTOMSKA (S) from 95 Prospect to 132 Purchase	233 236 South
0 0 Prospect	267 Washington
52 51 South Front	289 0 Grinnell
62 61 South Water	353 350 Wing
76 77 First	417 418 Bedford
94 95 South Second	455 456 Russell
98 99 Acushnet avenue	537 0 Madison
0 125 Purchase	573 0 Walnut
POTTER (N W) from 242 Shawmut avenue to Highland	0 638 School
0 0 Shawmut avenue	0 684 Spring
0 De Wolfe	741 742 Union
0 Bullock	779 Sears court
0 0 Highland	809 814 William
POTVIN COURT from 230 North Front	835 Mechanics lane
PRESCOTT (N) from Park av across Tarkiln Hill rd to beyond Holyoke	875 874 Elm
0 0 Park av	917 918 Middle
0 0 Tarkiln Hill rd	953 954 High
0 0 Brockton	973 974 Kempton
0 0 Lynn	999 1000 Mill
0 0 Holyoke	1057 1058 North
	1099 1100 Hillman
	1159 1160 Maxfield
	1301 1302 Campbell
	1335 1336 Willis
	1403 1404 Pearl
	0 0 The Common
	1473 Pope
	1551 Franklin

Purchase—con	107	108	Carroll
1663 Hazard	127	128	Plymouth
1674 Old Colony place	149	148	Hawthorn
1714 Wamsutta	179	180	Maple
1749 Austin	199	200	Clinton
1825 Linden	221	222	Arnold
1928 Logan	283	284	Union
1935 1936 Weld	307	306	Court
2009 Clark	353	354	Elm
2029 Penniman	405	406	Kempton
2061 2062 Cedar Grove	REED'S LANE (N W) from Plain-		
2195 2196 Sawyer	ville road near Wormwell's Corner		
0 County	south to rear Evergreen park		
0 Purchase avenue	REYNOLDS (N) from 83 Linden to		
0 Dean	beyond Sawyer at 476		
0 0 Coffin avenue	1	2	Linden
0 Nausett	33	34	Weld
0 Nashville			46 La France court
0 Barrett	71	70	Clark
0 Newcomb	85	84	Penniman
0 0 Nash rd	107	106	Cedar Grove
QUANSETT (N) from Coffin avenue	129	130	Peckham
south	147	148	Coggeshall
QUERY (N) from Conduit to Church	0	0	Adams
0 0 Conduit	0	0	Sawyer
0 0 Aenshnet avenue	RICHARD (S W) from Bolton to		
0 Concord	Dartmouth line		
0 Bowditch	RICHMOND (N W) from 95 Parker		
0 0 Arlington	to Athol		
0 0 Brook	1	2	Parker
0 Edison	27	28	Locust
0 0 Church	45	46	Maitland
RANDOLPH (N W) from Liberty n	79	0	Robeson
Durfee to Rockdale avenue	0	0	Willow
0 0 Liberty	137	138	Austin
0 0 Neponset			0 Trinity
0 0 Hunter	0	180	Durfee
0 0 Summit	179	180	Durfee
0 0 Rockdale av	0	0	Mt Vernon
RAYMOND (N) from Jarry to Men-	0	0	Athol
ton near Pine Grove cemetery	RICKETSON (S) from East French		
0 0 Jarry	av to 270 Brock av		
0 0 Maryland	RIDGE (S W) from Matthew to Win-		
0 0 Appleton	terville rd		
0 Oregon	RIVER ROAD (N) from Graham to		
0 Florida	Tarkila Hill road		
0 York	0	0	Graham
0 Roland	0	0	Perry
0 0 Menton	100	101	Howard avenue
RAYNO (N W) from Mt Pleasant n	134		Sylvia
King's Highway west	0	0	Wood
REED (W) from Allen east of Rock-	0		Truro
dale av to 828 Kempton	0		Harwich
1 2 Grape	0		Dawson
23 24 Allen	0		Hamblin
0 Bedford	266	267	Tarkila Hill road
0 Grove	RIVERSIDE AVENUE (N) from 67		
85 86 Ryan	Coffin avenue to Belleville avenue		
	opposite Belleville road		
	0	0	Coffin avenue

0	Phillips avenue		0	Fulton
0	Collette		0	Matthew
0	Davis		0	Luke
	0 Manomet		0	Alden
0	Hathaway	369	368	Winterville road
0	0 Belleville avenue	407		Westbrook
RIVET (S) from 395 South Front		427		Brier
across County at 160 to 260 Dart-		0		Schofield
mouth		499	480	Grape
2	1 South Front	494	495	Allen
14	13 South Water	0	0	Carroll
44	43 First	597	596	Hawthorn
72	71 South Second	625		Maple
108	107 Acushnet avenue	645		Clinton
	129 Purchase	655		Arnold
162	161 County	705		Union
	195 Hyacinth	723	722	Court
	211 Hall	0		Lake
248	239 Crapo	803	802	Kempton
298	297 Bonney	817	818	Mill
320	321 Orchard (South)	831	832	North
	365 Briggs	855	854	Hillman
410	409 Bolton		880	Maxfield
444	445 Juniper	893		Milton
478	477 Hemlock	903		Rogers
530	529 Mulberry	923		Grant
564	563 Dartmouth	943		Lexington
ROBESON (N W) from 763 County		963		Fairmount
to Oak Grove cemetery			998	Parker
2	1 County		0	Hampton
22	31 Summer	1069		Whittemore lane
50	Chestnut		0	Ruggles
74	75 Cottage		0	Nemasket
100	99 Cedar	1107		Bartlett lane
134	133 Richmond		0	Macomber
160	159 Shawmut avenue		0	Auburn
0	Chancery		0	Rosemary
0	0 Caroline		0	Elwell
214	213 Oak Grove cemetery		0	Randolph
ROCHAMBEAU (N) from Irving-		1161		Gifford lane
ton to Park avenue			1162	Durfee
1	2 Irvington		0	Grand
83	84 Carlisle	1213		Upham's lane
161	162 Brooklawn avenue	1389	1390	Hathaway road
211	212 Wood			ROCKLAND (S) from 93 Acushnet
249	250 Park avenue			avenue to 166 Dartmouth
ROCKDALE AVENUE (W) from		2	1	Acushnet avenue
Brook av junction Orchard cross-		18	17	Purchase
ing Allen at 586 and across Kemp-		40	39	County
ton to 636 Hathaway road		56		Warwick
0	0 Broek avenue	74	75	Hall
1	2 Orchard	94	95	Crapo
55	54 Bolton	114	113	Bonney
	70 Transit	130	131	Orchard (South)
87	Circuit	150	153	Briggs
97	98 Hemlock	178	0	Bolton
	0 Avon	184	185	Hemlock
153	152 Dartmouth	202	201	Lombard
	0 Stephen	218	217	Dartmouth
	0 Stackhouse	RODMAN (E) from 120 Front to 62		North Water
251	Sharp			

- RODNEY (S) from East French av
 to 720 Brock avenue
 1 2 East French avenue
 89 90 Cleveland
 131 132 Brock avenue
 ROGERS (W) from 903 Rockdale av
 to Jenny Lind
 1 2 Rockdale av
 67 68 Jenny Lind
 ROLAND (N) from Raymond near
 Pine Grove Cemetery west
 ROOSEVELT (S) from 28 Cove to
 98 David
 0 0 Cove
 0 0 Ruth
 0 0 David
 ROSE (N W) from Rayno to Breault
 ROSE ALLEY (E) from 14 North
 Water to 90 Front
 ROSEMARY (N W) from Liberty n
 Durfee to Rockdale avenue
 0 0 Liberty
 0 0 Neponset
 0 0 Hunter
 0 0 Summit
 0 0 Rockdale avenue
 ROSWELL (N W) from Richmond to
 Bullock
 ROTCH (W) from 247 Hawthorn to
 332 Court
 1 2 Hawthorn
 33 34 Maple
 53 54 Clinton
 73 72 Arnold
 135 134 Union
 155 154 Court
 ROTCH COURT (S W) from 320
 Union to 30 Arnold
 ROTCH SQUARE (E) from 115
 Front
 ROUNDS (W) from 760 Kempton
 to 283 Hawthorn
 2 1 Kempton
 32 Middle
 56 55 Elm
 100 99 Court
 126 125 Union
 192 191 Arnold
 206 205 Clinton
 232 231 Maple
 266 265 Hawthorn
 ROWE (N W) from Rayno to Breault
 ROY (N) from Brooklawn park to
 228 Wood
 RUGGLES (N W) from Liberty bey
 Parker to Rockdale avenue
 0 0 Liberty
 0 0 Neponset
 0 0 Hunter
 0 0 Summit
 0 0 Rockdale avenue
 RURAL (S W) from Grape at Rural
 cemetery to 436 Allen
 1 2 Grape
 27 28 Allen
 RUSSELL (S) from 212 Acushnet av
 to 378 County
 36 37 Acushnet avenue
 40 37 Purchase
 54 55 Pleasant
 64 65 South Sixth
 0 0 County
 RUTH (S) from East French av-
 enue next south of Abbott to 938
 Brock avenue
 2 1 East French avenue
 37 Abbott
 52 53 Cleveland
 68 69 Roosevelt
 84 85 Ashley
 100 101 Salisbury
 117 Viall
 0 133 Brock avenue
 RUTLAND (N) from Conduit to Fel-
 ton
 RYAN (W) from 43 Brigham to
 Burns
 2 1 Brigham
 62 63 Brownell
 92 93 Palmer
 122 123 Reed
 0 0 Rockdale avenue
 0 John
 0 Whittier
 0 Kirby
 0 Byron
 0 0 Burns
 SAGAMORE (S W) from 351 Bolton
 to 378 Dartmouth
 0 0 Dartmouth
 54 55 Hemlock
 SALISBURY (S) from Cove south
 to 130 David
 0 0 Cove
 36 37 Ruth
 62 0 David
 SAMOSET (N) from Pocasset east
 SASSAQUIN AVENUE (N) from
 Acushnet av north of Braley road
 around Sassaquin pond
 SAWYER (N) from Acushnet river
 at Bennett Mills west to 254 Mt
 Pleasant
 2 1 Acushnet river
 156 Mitchell
 174 175 Belleville avenue
 204 Bonneau court
 220 221 North Front
 258 257 Acushnet avenue
 310 311 Bowditch

336	Jean	SHAW (N) from 679 Belleville av
	369 Brook	west to R R tracks
0	0 Railroad	2 1 Belleville avenue
390	389 Purchase	80 81 Conduit
408	407 County	140 141 Acushnet avenue
440	439 Reynolds	0 0 Concord
476	475 Myrtle	0 0 Arlington
518	517 Summer	308 309 Bowditch
554	555 Mt Pleasant	0 Brook
SCHOFIELD (S W) from Rockdale		426 Edison
av to John		444 445 Church
SCHOOL (S) from 42 Front to 416		462 King
County		SHAWMUT AVENUE (N W) from
2 1 Front		181 Smith across Plainville road to
40 39 South Water		Dartmouth line
42 41 First		1 2 Smith
62 61 South Second		19 20 Campbell
74 75 Acushnet avenue		37 36 Willis
88 87 Purchase		59 60 Parker
100 99 Pleasant		104 Locust
108 105 South Sixth		121 Tilton
0 0 Seventh		124 Maitland
132 133 County		151 152 Robeson
SCOTT (S) from 35 County to 212		154 Willow
Crapo		155 West Willow
SEABURY (N) from Irvington to		169 170 Austin
Park avenue		184 West Trinity
2 1 Irvington		195 196 Durfee
90 91 Carlisle		231 232 Mt Vernon
174 175 Brooklawn avenue		241 Grand
226 227 Wood		242 Potter
266 0 Park avenue		0 Templeton
SEARS (S W) from 162 Washington		0 Wendell
to 145 Fair		304 Topham
SEARS COURT (E) from 799 Pur-		372 Sutton
chase to 580 Pleasant		410 Loftus
SECOND see south and north		440 Dugan
SENECA (N) from 682 Acushnet		453 Wilson
avenue to N Y N H & H R R		463 Pitman
SEVENTH (S W) from 270 Union		482 Malden
to Cherry and 61 Bedford		0 0 Hathaway road
2 1 Union		0 0 Plainville road
0 13 Spring		0 0 Dartmouth line
26 27 School		SHEFFIELD (N) from Acushnet av
34 35 Walnut		north of Phillips rd
52 51 Madison		SHEPARD'S LANE (E) from 64
0 0 Cherry		South Water to 54 Front
116 117 Bedford		SHERMAN (S W) from 293 County
SEYMOUR (S) from West French		to 34 Bonney
easterly		SHIRLEY (N W) from Hathaway rd
2 1 East French avenue		to Pitman
116 117 Brock avenue		SHORE (S) from 1055 Brock av to
163 Point		Grit
226 West French avenue		SHORT (S) from Grape to 340 Allen
SHARON (N) from Acushnet avenue		SIDNEY (S W) from 365 Bolton to
north of Peckham rd east		Dartmouth
SHARP (S W) from 251 Rockdale av		0 0 Dartmouth
westerly		0 0 Hemlock
		0 0 Bolton

SIXTH see north and south	210	207	Howland
SMITH (N E) from 95 Walden	250	247	Grinnell
across County at 642 to beyond	284	283	South
Oak Grove cemetery to Hunter	330		Potomska
2 5 Walden		395	Rivet
26 27 County	424	0	Blackmer
39 Smith street court		453	Delano
64 63 Summer	0	493	Gifford
86 85 Chestnut	SOUTH SECOND (S and E) from		
108 107 Cottage	112	Union to Cove	
122 Spruce	2	1 Union	
140 139 Cedar	24	23	Spring
181 Shawmut avenue	48	47	School
206 207 Chancery	78	77	Walnut
228 229 Park	110	109	Madison
0 Oak Grove cemetery	132	Coffin	
0 Liberty	166	165	Cannon
0 Flagg	180	Morgan lane	
0 0 Lindsey	222	221	Griffin
0 Carney	244	243	Howland
0 0 Hunter	300	299	Grinnell
SMITH STREET COURT (N W)	340	339	South
from 39 Smith	408	409	Potomska
SNOW (S W) from Allen at Dart-	464	463	Rivet
mouth line northerly	488	487	Blackmer
SOCIAL (S) from West French av-	528	529	Delano
enue south of Welcome to McGurk	560	559	Division
2 1 McGurk	574	Jennings court	
12 Harmony		591	Nelson
40 41 West French avenue	622	621 Cove	
SOMERSET (N) from Hersom to	SOUTH SIXTH (S) from 240 Union		
Tarkilm Hill road	south to 282 County, Washington		
0 0 Hersom	0	0	Union
0 Park av	10	11	Spring
0 Branscomb	20	21	School
0 Harwich	34	33	Walnut
0 Dawson	40	39	Madison
0 0 Tarkilm Hill rd		47	Cherry
SOULE (N) from Brooklawn Park	60	Morgan terrace	
to 62 Wood	62	61	Russell
SOUTH (S) from Acushnet river	78	73	Bedford
beyond Prospect to 16 Crapo	96	97	Wing
2 1 Acushnet river		0	Washington square
0 0 City Mfg Co's yard	124	125	Grinnell
0 0 Prospect	0	0	County
0 0 South Front	SOUTH WATER (S and E) from		
0 0 South Water	62	Union to 137 Cove	
48 47 First	2	1 Union	
0 0 South Second	22	Commercial	
64 65 Acushnet avenue		45	Spring
72 71 Purchase	62	Shepard's lane	
86 87 County	100	99	School
124 123 Crapo	122	Driggs lane	
SOUTH FIRST (S) see First	162	161	Walnut
SOUTH FRONT (S E) north and		217	Madison
south from 14 Howland to 5 Gif-	260	259	Coffin
ford	314	315	Cannon
	330	Pine	
		343	Morgan lane
	376	Leonard	

406	407	Griffin	135	124	Franklin
452	451	Howland	149	150	Merrimac
540	541	Grinnell	169	168	Hazard
600	601	South	191	190	Austin
722	721	Potomska	213	212	Linden
808	807	Rivet	243	244	Weld
850	849	Blackmer	0	0	Clark
916	915	Delano	0	0	Penniman
	961	Division	0	0	Cedar Grove
974		Gifford	STEPHEN (S W) from Rockdale av near Dartmouth to Stowell		
1026		Morton court	0	0	Rockdale avenue
1116	1115	Cove	0	0	Matthew
SPENCER (N W) from 69 Willis to 12 Parker			0	0	Hollyhoek
SPOONER (S W) from 71 Lombard to 178 Dartmouth			0	0	Stowell
	2	1 Lombard	STERLING (N) from 2617 Acushnet avenue westerly		
	12	Bourne	STEVENSON (N) from Barnard east and west		
	34	35 Dartmouth	STONE (S W) from 300 Allen to 15 Grape		
SPRING (S) from 45 South Water to 424 County			STOWELL (S W) from Dartmouth beyond Edward west to Stephen		
	2	1 South Water	0	0	Dartmouth
	8	7 First	0	0	Field
	20	19 South Second	0		Stephen
	34	33 Acushnet avenue	STRATFORD (N) from 2598 Acush- net avenue east		
	48	47 Purchase	STUDLEY (N) from 807 County to 348 Summer		
	64	63 Pleasant	SULLIVAN (W) from 305 Middle to 15 West High		
	78	77 Sixth	SUMMER (N W) from 225 Elm ac- ross Parker to Nausett		
	88	87 Seventh	41	42	Elm
		101 Eighth	51	50	Middle
	106	107 County	61		Summer street court
SPRINGFIELD (N) from east of railroad at Acushnet station north- erly to Lynn			73	74	Kempton
SPRUCE (N W) from 161 North to 122 Smith			87	88	Mill
	1	2 North	103	104	North
	13	12 Hillman	119	120	Hillman
	19	20 Maxfield	135	136	Maxfield
	65	64 Sycamore	157	158	Sycamore
	75	74 Smith	175	176	Smith
SQUIRE (N) from 4443 Acushnet av west			193	194	Campbell
STACKHOUSE (S W) from Rock- dale avenue near Stephen to Matt- hew			205	206	Willis
STANTON COURT (S) from 53 Hall west			223	224	Parker
STAPLETON (S) from 1082 Brock av to 168 Cove			245	246	Pope
STATE (N) from 75 Hillman to 346 Cedar Grove			271	270	Locust
	0	0 Hillman	303	304	Merrimac
	51	50 Maxfield	317	318	Robeson
	65	66 Sycamore		332	Hazard
	89	90 Campbell		348	Studley
	97	96 Willis	373	374	Austin
103	104	Pearl		384	Ashland place
	0	0 The Common		410	Linden
	0	0 Pope		422	East Durfee
				426	Durfee
			455	456	Weld
				474	Ashland terrace
			499	498	Clark

Summer—con	0	0	State
0 0 Penniman	0	39	Walden
0 0 Cedar Grove	48	47	Thomas
0 0 Peckham	54	0	County
0 0 Coggeshall	0	67	Summer
0 0 Adams	74	75	Chestnut
0 0 Sawyer	84	85	Cottage
689 690 Garfield	96	95	Spruce
0 0 Buchanan	106	107	Cedar
0 0 Fillmore	114		Ash
0 0 Polk	126	127	Emerson
0 0 Taylor	140	141	Chancery
0 0 Van Buren	158	157	Park
0 0 Jackson	214	213	Liberty
0 0 Monroe			SYLVESTER (N W) from Chancery
0 0 Jefferson			to Caroline
0 0 Naussett			SYLVIA (N) from 135 River rd to
SUMMER STREET COURT (W)			Acushnet av
from 61 Summer	108	107	Belleville avenue
SUMMIT (W) from 849 Kempton to		137	Brightman
Durfee near Rockdale avenue	180	0	Acushnet avenue
2 1 Kempton			SYLVIA'S COURT (S) from 79
12 11 Mill			Crapo
24 25 North			TABER (S W) from 135 Page to 58
44 43 Hillman			Brigham
64 63 Maxfield		2	1 Page
0 0 Parker		54	55 West
0 0 Hampton		84	Brigham
0 0 Ruggles			TACOMA (N) from 2795 Acushnet
0 0 Neponset			av to Church
0 0 Macomber			TALLMAN (N) from 291 Belleville
0 0 Auburn			avenue opposite Pierce Mfg Co to
0 0 Rosemary			Brook
0 0 Elwell		2	1 Belleville avenue
0 0 Randolph		42	43 North Front
0 0 Durfee		72	71 Acushnet avenue
SUNDERLAND (N W) from Tarkiln		116	115 Bowditch
Hill rd west of Dana north		164	0 Brook
SUTTON (N W) from Highland to			TALLMAN'S LANE (S) from 149
372 Shawmut av			Acushnet avenue
2 1 Highland			TARKILN HILL ROAD (N) from
0 0 Harvard			Acushnet line at Lund's Corner to
164 163 Shawmut avenue			Mt Pleasant opposite Plainville rd
SWAMP (N W) Cedar to Sullivan			at Wormwell's Corner
SWAMPSCOTT (N W) from Tarkiln		0	River road
Hill rd west of Dana north			13 Mill road
SWAN (S) from Apponegansett to		50	Belleville avenue
Butler		88	87 Acushnet avenue
34 35 Apponegansett			201 Caswell
134 Butler			231 Yates
SWIFT (S W) from 391 Bolton to			225 Metcalf
300 Dartmouth			317 Pine Grove
2 1 Bolton		398	Flint
56 55 Hemlock		422	421 Bowditch
122 121 Dartmouth			441 Lowell
SYCAMORE (N) from 982 Pleasant			465 Lawrence
to Liberty		494	493 Hawes
2 1 Pleasant		518	515 Prescott
		544	541 Oliver

570	567 Church	142	143 North Front
	593 Worcester		159 Branchaud court
596	Park avenue	176	177 Acushnet avenue
0	0 Railroad	230	229 Bowditch
0	0 Kings Highway	296	295 Brook
	0 Lambeth	342	343 Church
	0 Dana	TISBURY (N) from Dawson to Tark-	
	0 Swampscott	in Hill road	
	0 Sunderland	TOBEY (N) from Acushnet avenue	
0	Breault	north of Braley rd to East	
0	Fernandes	TOPHAM (N W) from 149 Highland	
0	Mt Pleasant	to 304 Shawmut av	
0	0 Wormwell's Corner	0	0 Highland
0	0 Plainville road	0	0 Harvard
TAYLOR (N W) from Myrtle to 358		0	0 Shawmut av
	Mt Pleasant	TRANSIT (S W) from 70 Rockdale	
101	102 Myrtle	av to Frank	
143	144 Summer	TREMONT (W) from 191 Hawthorn	
185	186 Mt Pleasant	across Court to 596 Kempton and	
TEMPLETON (N W) from 115 High-		from 269 North to 296 Hillman	
	land av to Shawmut av	1	2 Hawthorn
TERRY LANE (N) from 2786 Acu-		15	Maple View terrace
	shnet avenue east	33	34 Maple
THATCHER (S) from Grit to 1025		71	72 Arnold
	Brook avenue	133	134 Union
THOMAS (N W) from 97 Hillman to		157	0 Court
	beyond Sycamore	191	192 Morgan
0	0 Hillman	209	210 Elm
0	64 Maxfield	225	226 Middle
81	0 Sycamore	257	258 Kempton
THOMPSON (S) from 117 Purchase		0	0 North
	to 210 Dartmouth	0	0 Hillman
2	1 Purchase		0 Parker
16	17 County	TRINITY (N W) from 405 Cedar to	
	27 Warwick	Richmond	
36	Hyacinth	TRURO (N) from 2100 Acushnet av	
48	47 Hall	to River road	
72	73 Crapo	0	0 Acushnet avenue
92	93 Bonney	0	0 Belleville av
106	105 Orchard	0	0 River road
122	123 Briggs	TURNER (N W) from Durfee beyond	
144	143 Bolton	Shawmut av to Grand	
170	171 Hemlock	TURNER'S COURT (N) from 712	
182	181 Lombard	Acushnet avenue	
198	199 Bourne	UNION (S) from N Y N H & H R R	
216	215 Dartmouth	west to Rockdale avenue	
THORNDIKE (N) from Acushnet av		0	0 Railroad
	north of Peckham rd east	20	19 Front
TILTON (W) from 121 Shawmut av		62	South Water
	to Oak Grove cemtery		63 North Water
0	0 Shawmut avenue		83 Bethel
22	23 Chancery	86	First
0	0 Caroline	112	South Second
0	0 Oak Grove Cemetery		111 North Second
TINKHAM (N) from 543 Belleville		142	141 Acushnet avenue
	av to Church	178	169 Purchase
1	2 Riverside avenue	212	211 Pleasant
32	33 Belleville avenue		239 North Sixth
48	49 Hope	240	South Sixth
102	103 Diman	270	Seventh

- Union—con
 288 289 Eighth
 307 County
 320 Rotch court
 321 North Orchard
 350 351 Cottage
 370 Lincoln
 386 Arch
 398 397 Ash
 404 Emerson
 424 423 Chancery
 450 449 Park
 468 Atlantic
 485 Newton
 488 Ocean
 518 0 Tremont
 542 543 James
 572 573 Rotch
 594 595 Armour
 608 609 Brownell
 624 623 Rounds
 636 637 Palmer
 658 Junior
 664 665 Reed
 0 0 Jonathan
 0 0 Rockdale avenue
- UPHAM'S LANE (N W) from 1213
 Rockdale avenue westerly
- UPTON (N) from 481 Shawmut av to
 Lancaster
- VALENTINE (S) from 623 Brock
 avenue to West French avenue
- VAN BUREN (N W) from Myrtle to
 368 Mt Pleasant
 101 102 Myrtle
 145 146 Summer
 187 186 Mt Pleasant
- VERNON (N) from Brooklawn Park
 to Hersom
- VIALL (S) from 86 Cove south to
 117 Ruth
- VICTORIA (N) from 2835 Acushnet
 av to Church
- VINE (N W) from 35 Drfee to 34
 Mt Vernon
 1 2 Durfee
 18 Mt Pleasant lane
 97 98 Mt Vernon
- WALDEN (N W) from 85 Hillman
 to 2 Smith
 61 0 Hillman
 0 78 Maxfield
 87 88 Sycamore
 95 0 Smith
- WALDO (N) Brooklawn Park to
 Hersom
- WALES (N) from Braley rd north
- WALKER (N W) from Malden to
 Hathaway road
- WALL (N) from 694 Acushnet av
 to Acushnet river
- WALNUT (S) from Front at coal
 pockets west to 404 County
 0 0 P & R coal pockets
 0 0 Front
 0 0 South Water
 6 5 First
 0 17 South Second
 30 29 Acushnet avenue
 40 0 Purchase
 52 53 Pleasant
 66 65 South Sixth
 76 75 Seventh
 0 0 County
- WALTER (W) from Hillman west
 of Rockdale avenue
- WAMSUTTA (N) from 1714 Pur-
 chase to Acushnet river at Wam-
 sutta wharf
 1 2 Purchase
 0 0 N Y N H & H R R
 0 0 Acushnet avenue
 0 North Front
 0 0 Acushnet river
- WARD (S W) from 2 Hickory to
 beyond 234 Allen
 1 2 Hickory
 0 Clay
 31 32 Bay
 51 0 Allen
 65 Waverly place
- WARREN (S) from 911 Brock av
 to 92 West French avenue
- WARWICK (S) from 27 Thompson
 to 56 Rockland
- WASHBURN (N) from Acushnet
 river to 904 Acushnet avenue
 0 0 Acushnet river
 12 11 Belleville avenue
 28 29 North Front
 76 75 Acushnet avenue
- WASHINGTON (S) from 267 Pur-
 chase to 80 Dartmouth
 2 1 Purchase
 34 35 County
 96 95 Crapo
 118 117 Bonney
 142 141 Orchard (South)
 162 Sears
 196 191 Dartmouth
- WASHINGTON AVENUE (N) from
 28 Pearl to 33 Willis
- WASHINGTON SQUARE (S) junc-
 tion County South Sixth and Grin-
 nell
- WATER see north and south
- WATSON (W) from 1017 Kempton
 north

NEW BEDFORD [1917] DIRECTORY

WAVERLY (S W) from 255 Allen	106	0 George
to Bedford	120	119 David
0 0 Allen	172	Woodlawn
4 Waverly place	188	Dudley
0 0 Bedford	206	Willard
WAVERLY PLACE (S W) from 65	0	Valentine
Ward to 4 Waverly	328	Lucas
WEAVER (S W) from 255 Dart-	350	Oaklawn
mouth to 189 Field	372	Capitol
WEBSTER COURT (N) from 553	394	Calumet
Belleville av to 512 North Front	416	Aquidneck
36 33 Belleville avenue	440	Bellevue
48 47 Hope	0	Oaklawn
112 111 Diman	496	Almshouse lane
142 141 North Front	614	Portland
WELCOME (S) from 14 W French	634	Hudson
avenue next south of Cove east to	654	Seymour
9 McGurk	0	Bay View
WELD (N) from 913 Acushnet av	0	Marine avenue
to 66 Mt Pleasant	0	U S land
2 1 Acushnet avenue	WEST HIGH (W) from 68 Cedar to	4 Sullivan
40 41 Weld square	WEST MIDDLE (W) see Middle	
64 65 Bowditch	WEST MORGAN (W) see Morgan	
118 117 Purchase	WEST TRINITY (N W) from 31	Bullock to 184 Shawmut av
148 Pleasant	WEST WILLOW (N W) from 155	Shawmut av to Oak Grove cemetery
159 Weld avenue	WESTBROOK (S W) from 401	Rockdale avenue next Winterville
170 169 State	road to John	
190 191 County	WESTFIELD (N W) from Liberty to	Hunter
226 227 Reynolds	WESTLAND (N) from 2492 Acush-	net avenue east
248 247 Myrtle	WESTMINSTER (N) from Edge-	wood to north of Edgeline
276 275 Summer	WHITELOCK (N W) from Mt Plea-	sant near King's Highway west
294 283 Mt Pleasant	WHITLOW (N W) from 175 Dur-	fee to Grand
WELD AVENUE (N) from 159 Weld	WHITMAN (N) from Riverside av	across 1720 Acushnet av to Brook
to Union St Railway car houses	14 13 Riverside avenue	
WELD SQUARE (N) junction Acush-	24 23 Belleville avenue	
net avenue and Weld	28 27 Desautels	
WELLFLEET (N) from Dawson to	54 53 Hope	
Tarkiln Hill road	104 103 Diman	
WENDELL (N W) from 135 High-	144 143 North Front	
land to Shawmut av	172 171 Acushnet avenue	
WENDOVER (N) from Dutton to	220 219 Bowditch	
Chaffee	276 275 Brook	
WEST (S W) from 109 Grape to be-	WHITTEMORE LANE (N W) from	1067 Rockdale avenue west
yond Priscilla	WHITTIER (W) from Ryan west of	Rockdale av to Hawthorn
1 2 Grape	WILBUR AVENUE (N W) from	Herman west
25 26 Allen		
43 0 Bedford		
59 0 Elizabeth		
81 82 Taber		
89 0 Priscilla		
WEST ELM (W) see Elm		
WEST FRENCH AVENUE (S) from		
130 Cove opposite South Water to		
U S land Clark's Point west side		
2 1 Cove		
14 0 Welcome		
34 0 Social		
54 55 Brock avenue		
0 0 Grit		
92 0 Warren		

NEW BEDFORD [1917] DIRECTORY

- WILDWOOD ROAD (N) from Pine Grove Cemetery north
 0 0 Cemetery
 0 0 Dewey
 0 0 Dutton
 0 0 Chaffee
 0 0 Tacoma
 0 0 Victoria
 0 0 Joyce
 0 0 Kingcroft
 0 0 Belair
 0 Kelton
 0 Avery
 0 Pulaski
- WILLARD (S) from 665 Brock av to 206 West French av C P
- WILLIAM (N) from 55 North Water to 460 County
 2 1 North Water
 20 19 Bethel
 40 39 North Second
 66 65 Acushnet avenue
 70½ Halls court
 92 81 Purchase
 132 133 Pleasant
 146 145 North Sixth
 182 181 Eighth
 190 191 County
- WILLIS (N) from 587 Acushnet av to beyond Park
 2 1 Acushnet avenue
 10 9 Purchase
 0 0 Pleasant
 33 Washington avenue
 44 43 State
 60 61 County
 69 Spencer
 80 81 Summer
 90 91 Chestnut
 100 99 Cottage
 120 121 Cedar
 140 141 Shawmut avenue
 144 143 Chancery
 0 0 Park
- WILLOW (N W) from 621 Cottage to 154 Shawmut av
 2 1 Cottage
 40 39 Cedar
 80 79 Richmond
 95 Bullock
 122 121 Shawmut avenue
- WILSON (N W) from 453 Shawmut avenue west to Herman
- WING (S) from 163 Acushnet avenue to 322 County
 0 0 Acushnet avenue
 9 0 Purchase
 26 Pleasant
 0 South Sixth
 0 0 County
- WINSOR (S) from 113 County to 134 Crapo
- WINSPER (S) from 313 Bolton to 220 Hemlock
- WINTER (S W) from 464 Allen
- WINTERVILLE ROAD (S W) from Rural cemetery across Rockdale av to Dartmouth line
 Rural cemetery
 5 4 Rockdale avenue
 131 130 Dartmouth line
- WOOD (N) from Acushnet river across Acushnet av at 2058 to 508 Church
 0 0 River rd
 0 0 Leyden
 0 0 Colrain
 0 0 Belleville avenue
 0 Brightman
 0 0 Acushnet avenue
 25 Fielding
 0 0 Conduit
 62 Soule
 78 Edna
 103 Baylies
 115 116 Felton
 139 138 Vernon
 159 160 Waldo
 186 Landry
 208 Moynan
 228 Roy
 250 Alfred
 277 278 Bowditch
 305 306 Rochambeau
 327 328 Milford
 349 350 Lafayette
 371 372 Maywood
 391 392 Seabury
 409 410 Church
- WOODLAWN AVENUE (S) from 719 Broek avenue Clark's Point to 182 West French avenue
- WORCESTER (N) from 593 Tarkiln Hill road north
 1 2 Tarkiln Hill road
 123 124 Brockton
 197 198 Lynn
- WORMWELL'S CORNER (N W) junction Mt Pleasant, Plainville and Tarkiln Hill roads
- WORTHINGTON (N) from Edgewood to north of Edgeline
- YORK (N) from Raymond to west of Bowditch
- YATES (N) from 231 Tarkiln Hill road northerly

NEW BEDFORD [1917] DIRECTORY

**BLOCKS, BUILDINGS, HALLS,
ETC.**

Academy Hall, Cottage cor Kemp-
ton
Acushnet Mill Corp Blocks, east of
South Front near Blackmer
Albion Hall 69 Bowditch
Almshouse, Clark's Point
Andrews Block, William corner Ac-
ushnet avenue
Arcade Building 1051 Acushnet av
Armory, Sycamore corner Pleasant
Ashley Block 1783-1789 Purchase
Ashley Hall 1787 Purchase
Associates Hall 1704 Acushnet av
A O H Hall 1857 Purchase and 403
Rivet
Barlows Block 163 Coggeshall
Bartlett Bldg 545 Pleasant
Bates and Kirby's Building **598**
Pleasant
Bohemian Hall 146 Bowditch
Bonaventure Hall 965 Acushnet av
Book Store Bldg 222 Union
Bouvier Bldg 1283-1289 Acushnet av
Bristol Bldg 762 Purchase cor Union
Bristol County House of Correction
and Jail, Ash between Court and
Union
Brownell Blocks, Bowditch near Cog-
geshall and 105 to 111 Beetle
Castle Hall 715 Purchase
Central Fire Station, Pleasant corner
North
Central Police Station, Spring be-
tween Acushnet av and S Second
Chapman Building 688 Pleasant
Charlmar Hall, Durfee corner Cottage
City Hall Building, William cor Plea-
sant
City Stables, Ash (N) corner Hill-
man
Clifford Building North Sixth corner
Market
Coffin Building, 508 Pleasant
Connell Building 1736 Purchase
Cook Building 850 Purchase
Co-Operative Building 1502-1508 Pur-
chase
Cornell Block, 736 Pleasant
Cornell Hall 736 Pleasant
Corson Block 21 to 25 William
County Court House 443 County
Cumberland Assn Hall 106 Union
Cummings Building 805 Purchase
and 96 to 104 William
Cushing Building 580 Pleasant
Custom House, North Second corner
William
Cyclone Block 260 to 262 Coggeshall

Davis 702-716 Purchase
Dawson's Block 1859 Purchase
Dawson's Building 1657-1663 Pur-
chase
Dawson's Hall 1857 Purchase
Dominique Hall 269 Sawyer
Douglass Block 71 Hicks
Downey Hall 403 Rivet
Duff Building 628 Pleasant
Eagles Home 100 High
Eddy Building 185 to 187 Union
Edgerton Hall, Linden corner Pur-
chase
Elk's Hall 860 Purchase
Emerson Building, Union corner
South Sixth
Federal Building Pleasant between
Elm and Middle
Federation Franco Americaine Build-
ing 8-14 W French avenue
Federation Hall 958 Acushnet avenue
Folsom Block 914-922 Purchase
Frances Tireurs Hall 70 Hicks
German Castle 244 North Front
German Red Men's Hall 69 Elm
Globe Building 348 to 362 Acushnet
avenue
Grand Army Hall 736 Pleasant and
71 William
Greene Building 553-557 Pleasant
Grinnell Mfg Corp Blocks Acushnet
avenue, Bowditch, Logan and Weld
Hacienda Hall 947 Acushnet avenue
Hadley's Block 1945-1953 Purchase
Hastings Building 860-864 Purchase
Hicks Building 839 Purchase
House of Correction and Jail, Ash
between Court and Union
Jenney Hall 768 Pleasant
Jonathan Bourne Whaling Museum
Bethel
Knights of Columbus Hall 968 Pur-
chase
Labor Temple 746 Pleasant
LeBeau Building 1045-1064 Acushnet
avenue
Lee Block 1852-1866 Purchase
Lewis Hall 992½ Purchase
Lowe's Block 927 to 933 and 1009 to
1019 Acushnet avenue
Lowe's Hall 1017 Acushnet avenue
Masonic Building 193 to 211 Union
and 558 Pleasant
Masonic Hall, Masonic Building
Mazepa Hall, Acushnet avenue be-
yond Lund's Corner
McDonald's Block 20 Beetle
Meaney's Hall 955 South Water
Mechanics National Bank Bldg 218
Union

NEW BEDFORD [1917] DIRECTORY

Merchants and Mechanics Bank Building (old) 54 to 62 N Water
 Merchants Bank Building 101-105 William
 Merrill's Block 23 to 35 Front
 Monte Pio Hall 160½ Acushnet av
 Moose Hall 16 N Sixth
 Municipal Building, William corner Pleasant
 National Independent Guard Hall 963 Acushnet avenue
 North End Guild Hall 5 Hazard
 N B Five Cents Savings Bank Building 791 Purchase
 N B G & E L Co Building 677-693 Purchase
 N B Institution for Savings Building 174 to 178 Union
 N B V Fire Assn High corner Foster
 N Y N H & H R R Depot, end of Pearl and Willis
 Odd Fellow's Hall, Foster near High Office Bldg 202 Union
 Pacific Hall 96 William
 Patnaude Block 1826-1840 Purchase
 Patnaude Hall 1826 Purchase
 Phelan Building 43 Delano
 Poirier Building 1039 Acushnet av
 Police Headquarters, Spring between Acushnet av and S Second
 Post Office Building, Pleasant bet Elm and Middle
 Potomska Mills Blocks, Acushnet av, South Second, Rivet and Blackmer
 Public Library Building, William cor Pleasant
 Query's Block 870-876 Acushnet av
 Red Men's Hall, William cor Second
 Registry of Deeds, North Sixth cor William
 Ricketson Block 182 to 192 Union
 Robeson Building 41-57 William
 Rotch Blocks, 434, 435, 438, 439, 442, 443 Bolton
 St Luke's Hospital, Page corner Allen
 St Mary's Home, Kempton beyond Newton
 Sher Building, Acushnet av cor Elm
 Sherman Block 1610 Purchase
 Socialist Labor Hall 1857 Purchase
 Sons of Veterans Hall 759 Purchase
 Spanish War Veterans Hall 196 Union
 Standard Building 575 Pleasant
 Temperance Hall 97 William rm 314
 Temple of Honor 839 Purchase
 The Arcade 1051 and 1089 Acushnet avenue
 Theatre Building 249 to 253 Union
 Third District Court Building, Pleasant south of Union

Times Building 908 Purchase
 Trinitarian Church Home 122 Purchase
 Union for Good Works 12 Market
 Waite Building 67 to 71 William
 Wamsutta Block 1681-1709 Purchase
 Wamsutta Hall 1709 Purchase
 Wamsutta Mill Blocks, Logan and North Front and between Hazard and Austin W P
 Ward One Social Club 2035 Purchase
 Weaver's Hall 746 Pleasant
 Webster Block 1010-1014 Purchase
 Whitman Blocks, Riverside avenue Nash Point
 Winslow (The) 234 to 240 Union
 Winsor Block 414 to 420 North Front
 Winterson's Eagle Hall, First cor Potomska
 Workmen's Home 1 Mill
 Y M C A Building, William corner N Sixth

CITY OFFICES

Assessors 9 Municipal bldg
 Board of Health 215-218 Municipal bldg
 Cemetery Board 201-202 Municipal bldg
 Chief Engineer Fire Department, Central Fire Station
 Chief of Police, Spring between Acushnet av and S Second
 City Auditor 4 Municipal bldg
 City Clerk 16-17-18 Municipal bldg
 City Collector 1 Municipal bldg
 City Engineer 302 Municipal bldg
 City Messenger 20 Municipal bldg
 City Physician 1208 Acushnet av
 City Solicitor 204 Municipal bldg
 City Treasurer 1-2-3 Municipal bldg
 City Wharfinger, City Pier No 3
 Clerk of the Common Council and Committees 220 Municipal bldg
 Consulting Engineer, Intercepting Sewer 301 Municipal bldg
 County Commissioners 443 County
 General Committee Room 220 Municipal bldg
 Harbor Master 34-38 Union
 Inspector of Buildings 307 Municipal bldg
 Inspector of Wires 212 Municipal bldg
 Licensing Board 207 Municipal bldg
 Mayor's Office 19-20 Municipal bldg
 Overseers of the Poor 13-15 Municipal bldg
 Park Board 205 Municipal bldg
 Police Headquarters, Spring near Acushnet av

Registrar of Labor 6-7-8 Municipal bldg
 Registrars of Voters 7 Municipal bldg
 Sealer of Weights and Measures basement Municipal bldg
 Soldiers Aid 210 Municipal bldg
 Superintendent of Public Buildings 307 Municipal bldg
 Superintendent of Schools 166 William
 Superintendent of Streets 315 Municipal building
 Water Board 312 Municipal bldg
 Water Registrar 312 Municipal bldg

WHARVES SLIPS AND ISLANDS

Akin's foot Coffin
 Central from 99 Front
 City (N and S) from Front foot Union
 City Coal Co's foot Middle
 Corson's Bridge square
 Dennison Bros Co's off foot Hillman
 Fish Island, east of Bridge square
 Garfield & Proctor Coal Co's, foot Hillman
 Gas Company's rear 214 South Water
 Greene & Wood's, from Leonard
 Hastings, from Grinnell
 Hazard's from North of Rodman
 Holmes foot Cannon
 Howland's, from North
 Lewis', from 139 Front
 Merrill's from 11 Front
 M V & N S S Co Front foot School
 Nonquit from Front foot Commercial
 Palmer's Island, opposite Grinnell
 Parker's foot of Middle
 Phil & Reading C & I Co, foot Walnut
 Pier 9, foot School
 Pope's Island, east of Fish Island
 Rodman's, from Hillman
 Rotch's wharf (North), Front foot Rodman
 Rotch's from Front foot Rodman
 Wamsutta, from Wamsutta
 Wilcox & Richmond's, from North

LOCALITIES OF INTEREST IN AND ABOUT THE CITY

ACUSHNET. This is a village usually known as the Head of the River, about three and a half miles in a northerly direction from the City Hall. The westerly part is in New Bedford and the easterly part in Acushnet. Pine Grove Cemetery is near the village. The post office is in New Bedford.

BELLEVILLE. This name was many years ago given to a spot on the bank of the Acushnet River about one mile south of the Acushnet village.

BROOKLAWN PARK. Acushnet avenue, near Howard avenue

BUTTONWOOD PARK. End Court.

CLARK'S POINT. This point forms the southerly part of the city, on which Fort Rodman is located.

CLIFFORD. A settlement with a post office of the same name about three miles north of Acushnet.

HAZELWOOD PARK. Brock avenue to West French av., between Valentine and Lucas streets.

MOUNT PLEASANT. That portion of our city known by this name is in the northwest part, commencing at Robeson street.

NORTH END. Purchase street north of the Common. Since 1878 has become an important business locality.

RIVERSIDE PARK. Foot of Phillips avenue next to Acushnet River.

ROCKDALE. Is about one mile north of Kempton, on Rockdale avenue. The only quarry of any size near the city, is located here.

SHAWMUT. This is a small village located four miles northwest of City Hall.

WINTERVILLE. The name given to a small collection of houses at the west of Rural cemetery on Winterville road.

QUARANTINE

Dr J A Frasier, port physician
 The quarantine grounds are bounded as follows: Butler's flats on the south, the east shore of Clark's Point on the west, the Eleven Foot Bank on the north, and Egg Island on the east.

CEMETERIES

There are four public cemeteries in the city.

OLD CEMETERY, East side South Second street, between Griffin and Morgan lane.

THE OAK GROVE CEMETERY is in the west part of the city on the north side of Smith and Parker

streets about one mile northward of the City Hall.

THE PINE GROVE CEMETERY is situated on the road leading to Tarkiln Hill, near Acushnet.

THE RURAL CEMETERY is in the southward part of the city, on the west side of Dartmouth street, and south side of Grape.

PRIVATE CEMETERIES

LUND'S CORNER CEMETERY, Acushnet avenue, near First Congregational Church.

PECKHAM WEST CEMETERY is in the northwest part of the city, on west side of Mt Pleasant, north of District Reservoir.

SACRED HEART CEMETERY (French) is in the northwest part of the city, on west side of Mt Pleasant north of Peckham.

ST JOHN'S CEMETERY is in the southwest part of the city on the south side of Allen street near the Dartmouth line of 1888.

ST MARY'S CEMETERY is in the west part of the city, on the north side of Kempton street at the Dartmouth line of 1888.

WARDS AND PRECINCTS

The following ward and precinct lines effective January 1, 1916.

WARD ONE

All that portion of the city lying north and east of a line beginning at a point in the Acushnet River in the line between the City of New Bedford and the Town of Fairhaven, and drawn through the middle of Sawyer street to the westerly line of the location of the Old Colony railroad; thence northerly and westerly in that line and in the southerly line of the Watuppa branch of the Old Colony railroad to the line between the City of New Bedford and the Town of Dartmouth

Precinct 1

All that part of ward 1 lying northerly and westerly from the following described lines, viz: Beginning at a point in the Acushnet river and in an extension easterly of the centre line of Belleville road to the centre line of the Old Colony railroad; thence southerly in the centre line of the Old Colony railroad to its junction with the line between ward 1 and ward 2 thence westerly in the centre line of the Watuppa branch of th Old Col-

ony railroad to the line between the city of New Bedford and the town of Dartmouth

Precinct 2

All that part of ward 1 bounded by the following lines in sequence, viz: Beginning at the Acushnet river and extending through the centre lines of Manomet street Riverside avenue Hathaway street Belleville avenue Earle street, the Old Colony railroad, and Belleville road to the Acushnet river

Precinct 3

All that part of ward 1 bounded by the following lines in sequence viz: Beginning at the Acushnet river and extending through the centre lines of Deane street, the Old Colony railroad, Earle street, Belleville avenue, Hathaway street, Riverside avenue and Manomet street to the Acushnet river.

Precinct 4

All that part of ward 1 bounded by the following lines in sequence, viz: Beginning at the Acushnet river and extending through the centre lines of Sawyer street, Old Colony railroad, and Deane street to the Acushnet river.

WARD TWO

All that portion of the city lying between a line beginning at a point in the Acushnet River in the line between the City of New Bedford and the Town of Fairhaven and drawn through the middle of the following streets, namely: Wamsutta, Purchase, Austin, County, Hazard, Summer, Robeson, and the last named line extended to the line between the City of New Bedford and the Town of Dartmouth, and the line beginning at a point in the Acushnet River in the line between the City of New Bedford and the Town of Fairhaven and drawn through the middle of Sawyer Street to the westerly line of the location of the Old Colony Railroad; thence northerly and westerly in that line and in the southerly line of the Watuppa Branch of the Old Colony Railroad to the line between the City of New Bedford and the Town of Dartmouth.

Precinct 5

All that part of ward 2 bounded by the following lines in sequence, viz: Beginning at the Acushnet river and extending through the centre lines of

Wamsutta street, Old Colony railroad, and Sawyer street to the Acushnet river

Precinct 6

All that part of ward 2 bounded by the following lines in sequence, viz: The centre lines of Wamsutta street, Purchase street, Austin street, County street Linden street Reynolds street and Reynolds street produced, and the Old Colony railroad

Precinct 7

All that part of ward 2 bounded by the following lines in sequence, viz:

The centre lines of Hazard street, Summer, Robeson, Cottage and Mt. Pleasant streets, Old Colony railroad, Reynolds street and Reynolds street produced, Linden street, and County street.

Precinct 8

All that part of ward 2 bounded by the following lines in sequence, viz: The centre lines of Robeson street and Robeson street produced, the lines between the city of New Bedford and the town of Dartmouth, the centre lines of the Old Colony railroad and the centre lines of Mt Pleasant and Cottage streets

WARD THREE

All that portion of the city lying between a line beginning at a point in the Acushnet River at the line between the City of New Bedford and the Town of Fairhaven, and passing north of Popes and Fish Islands, and thence through the middle line of the following streets, namely: North, Newton, Mill and Kempton to the line between the City of New Bedford and the Town of Dartmouth, and the line beginning at a point in the Acushnet River in the line between the city of New Bedford and the Town of Fairhaven and drawn through the middle of the following streets, namely: Wamsutta, Purchase, Austin, County, Hazard, Summer, Robeson, and the last named line extended to the line between the City of New Bedford and the Town of Dartmouth

Precinct 9

All that part of ward 3 bounded by the following lines in sequence, viz: The centre lines of North street, Hill street, Hillman street, States street, Willis street, State street Pearl street, County street, Austin street, Purchase street, and Wamsutta street.

Precinct 10

All that part of ward 3 bounded by the following lines in sequence, viz: The centre lines of North street, Chestnut street, Hazard street, County street, State street, Willis street, State street, Hillman street, and Hill street.

Precinct 11

All that part of ward 3 bounded by the following lines in sequence, viz: The centre lines of North street, Cedar street Parker street Shawmut avenue, Robeson street and Chestnut street.

Precinct 12

All that part of ward 3 bounded by the following lines in sequence, viz: The centre lines of North street, Newton street, Mill street, Kempton street, the line between the city of New Bedford and the town of Dartmouth the centre lines of Robeson street and Robeson street produced, Shawmut avenue, Parker street and Cedar street

WARD FOUR

All that portion of the city lying between a line beginning at a point in the Acushnet River in the line between the City of New Bedford and the Town of Fairhaven, and passing south of Popes and Fish Islands and thence through the middle of the following streets, namely: Walnut, County and Arnold, to the line between the City of New Bedford and the Town of Dartmouth, and the line beginning at a point in the Acushnet River in the line between the City of New Bedford and the Town of Fairhaven passing north of Popes and Fish Islands, and thence through the middle line of the following streets, namely North Newton Mill and Kempton to the line between the City of New Bedford and the Town of Dartmouth

Precinct 13

All that part of ward 4 bounded by the following lines in sequence, viz: Beginning at the Acushnet river and extending through the centre lines of Walnut street County street and North street to the Acushnet river, including the islands in the Acushnet river known as "Fish island" and "Popes island."

Precinct 14

All that part of ward 4 bounded by the following lines in sequence, viz: The Centre lines of Arnold, Ash, North and County streets

Precinct 15.

All that part of ward 4 bounded by the following lines in sequence, viz: The centre lines of Arnold, Tremont, Mill, Newton, North and Ash streets

Precinct 16.

All that part of ward 4 bounded by the following lines in sequence, viz: The centre line of Arnold street and Arnold street extended, the line between the city of New Bedford and the town of Dartmouth, and the centre of Kempton,, Mill and Tremont Streets

WARD FIVE

All that portion of the city lying between a line beginning at a point in the Acushnet River in the line between the city of New Bedford and the Town of Fairhaven and passing north of Palmers Island; thence through the middle of the following streets, namely: Potomska, Purchase, Thompson, Bonney and Rockland; thence westerly across the Rural Cemetery and through the middle of Winterville road to the Town of Dartmouth, and the line beginning at a point in the Acushnet River in the line between the City of New Bedford and the Town of Fairhaven, and passing south of Popes and Fish Islands, and thence through the middle of the following streets, namely: Walnut, County and Arnold, to the line between the City of New Bedford and the Town of Dartmouth

Precinct 17

All that part of ward 5 bounded by the following lines in sequence, viz: Beginning at the Acushnet river and extending through the centre lines of Potomska, Purchase, Thomson, County, Sixth and Walnut streets to the Acushnet river

Precinct 18

All that part of ward 5 bounded by the following lines in sequence, viz: The centre lines of Thompson, Bonney, Rockland, Orchard, Arnold, County, Walnut, Sixth and County streets

Precinct 19

All that part of ward 5 bounded by the following lines in sequence, viz: The centre lines of Rockland street, the southerly line of ward 5 in Rural cemetery, the centre lines of Lewis street and Lewis street extended, Grape, Oak, Clay, Ward, Bedford, Ash Arnold and Orchard streets

Precinct 20

All that part of ward 5 bounded by the following lines in sequence, viz:

The southerly line of ward 5 in Rural cemetery, the centre line of Winterville road, the line between the city of New Bedford and the town of Dartmouth, the centre lines of Arnold street and Arnold street extended, Ash street, Ward street, Clay street, Oak street, Grape street, Lewis street and Lewis street extended

WARD SIX

All that portion of the city lying south of a line beginning at a point in the Acushnet River in the line between the City of New Bedford and the Town of Fairhaven and passing north of Palmers Island; thence through the middle of the following streets, namely: Potomska, Purchase, Thompson Bonney and Rockland; thence westerly across the Rural Cemetery and through the middle of Winterville road to the line between the City of New Bedford and the Town of Dartmouth

Precinct 21

All that part of ward 6 bounded by the following lines in sequence, viz: Beginning at the Acushnet river and extending through the centre lines of Gifford, Water Division, Crapo, Thompson, Purchase and Potomska streets to the Acushnet river, including the island of Acushnet river known as "Palmers island."

Precinct 22.

All that part of ward 6 bounded by the following lines in sequence, viz: Beginning at the Acushnet river and extending through the centre lines of Ruth street and Brock avenue to Clarks cove; beginning again at Clarks cove and extending through the centre lines of Crapo, Division, Water and Gifford streets to the Acushnet river

Precinct 23

All that part of ward 6 bounded by the following lines in sequence, viz: The boundary line between the city of New Bedford and the town of Dartmouth the centre line of Winterville road, the northerly line of ward 6 across Rural cemetery, the centre lines of Rockland, Bonney, Thompson and Crapo streets to Clarks cove

Precinct 24

All that part of ward 6 lying southerly of the following lines in sequence, viz: Beginning at the Acushnet river and extending through the centre lines of Ruth street and Brock avenue to Clarks cove

M. STEINERT & SONS CO.

Steinert's

LARGEST RETAIL PIANO HOUSE IN AMERICA

Exclusive Distributors in New England of
STEINWAY, STEINERT,
JEWETT, WOODBURY and OTHER

PIANOS

THE FAMOUS PIANOLAS
109 William Street, NEW BEDFORD

PIANOS
RENTED
MOVED
TUNED
VICTOR
RECORDS

PIANOS
REBUILT
REFINISHED
REPAIRED

PIANOS
REBUILT
REFINISHED
REPAIRED

VICTOR
VICTROLAS

NEW BEDFORD HOUSE DIRECTORY 1917

(Copyright 1917 by W. A. Greenough & Co.)

Giving the location of each street and showing streets running from or across, with the number at intersection.

The letter enclosed in parentheses, which follows the name of any street, signifies the general bearing of such street from City Hall. Thus School street (S) is south from City Hall.

ABBOTT (S) from 9 East French av to

- Ruth
- 3 Merrick Stringbellow
- 3 Thomas Welch
- 3 Abraham Rothwell
- 5 Joseph Picard
- 5 Peter Chicago
- 5 Mrs Annie Talbot
- 7 Joseph Sylvia
- 7 Joseph Almeida
- 7 James Travers
- 9 Francisco Perry
- 9 Frank S Rogers
- 9 Michael Teixeira
- 10 Richard Birley
- 10 Mrs Alice Smith
- 11 Marian Travers
- 11 Justino Pereira
- 11 Antonio Nunes
- 13 Joseph Barbas
- 13 Manuel Medeiros
- 13 Antone Medeiros
- 14 Antonio Mattos
- 14 Joseph Ferreira
- 14 Jack Cunha
- 15 Sames Lames
- 15 Sait Kamber
- 15 Joseph Adamawicz
- 16 Manuel Costa
- 16 Abale Gouveia
- 16 John W Baron
- 18 Edward Halliday
- 18 James Pilkington
- 18 John Roselbottom

- 0 Joseph Wyzga
- 0 John Strojny
- 0 Charles Gone
- 0 Alexander Broden

ACORN (N W) from 150 Durfee to Oak

- Grove Cemetery
- 9 John Caldecott
- 20 Peter Lord

ACUSHNET AVENUE (N and S) from

- 95 Division to Freetown line
- 1 Division
- 0 George C Howe
- 0 Ludger Thibeault
- 6 Philip Kurz
- 6 Mrs Rosmi Kurz
- 8 Mrs Annie Gallagher
- 8 Annie Flannery
- 8 John Devine
- 8 Mrs Bridget Carroll
- 10 Mrs Nora Claire
- 10 John E Yates
- 10 Edward Neenan
- 12 Delano
- 19 Noe Caouette
- 20 William Papas
- 21 Joseph Gonsalves
- 21 Casper Leshna
- 21 Louis N Desjardins
- 22 Manuel P Silva
- 22 Joseph P Joaquim
- 23 Mrs Adele St Jean
- 23 Joseph F St Jean
- 23 Napoleon St Pierre
- 23 Emerie Jusstame
- 24 Camillo Holmes
- 26 Edward Duggan

ABRAMS (N) from 2806 Acushnet av

- east
- 0 Alexander Brodeau

Acushnet av—con

- 27 Alexander St George
 27 Amedee St Onge
 28 Mrs Rose Barnes
 28 Thomas Clark
 28 Mrs Catherine Trunca
 28 John Carreira
 28r Dennis Joyce
 29r Edwidge Lambert
 29a William Avery
 29½ Joseph Barnicke
 29½ Mrs Sarah N Thompson
 29½ Richard Thompson
 30 Andrew Lomba
 30 Jose Arange
 30 Mrs Margaret Quinn
 31 Seraphine Cabral
 32 John Araya
 32 Frank Faria
 32 Joseph M Sylvia
 32 Antone Mendoza
 32½ Manuel Cardoza
 32½ Florida Cote
 32½ Frank Fernandes
 34 Hermidas Fontaine
 35 Joseph E Moreira
 35 Manuel Dias
 35 Jacob Steiner
 36 Jeremiah Da Silva
 36 Manuel F Silva
 36 Manuel Perreira
 36 Sylvester S Branco
 37 Antone Raposa
 37 Stephen La Roche
42 Blackmer
 47 Antone Lefasseur
 47 Mrs Adele Lapointe
 47 Frank Emond
50 Rivet
 57r Antone Correa
 58 Jasintho K Braga
59 Manuel J Brazil
 59 Alexander Ferreira
 59 Mrs Emily Gomes
 60 John H Mello
 61 John Pacheco
61 Antone Menez
 61 Mrs Fannie Amaral
 63 Mrs Mary E Hall
 63 Charles F Thackery
 63 Mrs Margaret McMahan
 64 Joseph D Mello
 64 Joseph Rapoza
 65 John McGladory
 65 Manuel Chaves
 66 Ernest Souza
 66 Sader Alexander
 66 Joseph V Souza
 67 Antone L Medeiros
 68 Jacintho Viera
 68 August Mendes
 68 Louis Correia
 68 Ignacio P Lopes
 69 Joseph E Freitas
 70 Mrs Mary Boucher
 71 Frank S Williams
 72 Manuel S Souza
 72 Joseph Vincent
 74 Bridget Brennan
 74 Samuel Pimental
 74 Joseph Costa
 75 Matthew Souza
 75 Jose Pinheiro
 75 Mrs Mary Ribeiro
 75 Frank S Williams
 76 John Gregory Jr
 76 Mrs Mary Ann Silva
79 Potomska
 83 Frank Gracia
 83 Mrs Isabelle Grace
 83 Joseph Francis
 84 John Carney
 84 Alfred J Nixon M D
 84 Mrs Margaret A Waldron
 87 Manuel Mattos
 87 Anthony S Brown
 88 Albert Moita
 88 Mrs Mary Sylvia
 88r John Verissimo
 88r Philomene Faria
 89 John L Downey
 90 Antone Travers
 90 Mrs Mary G Borges
 90 John Medeiros
 91 James H Welch
 91 Louis J Daprato
 92 Albert Gacho
 92 Saul Taylor
93 Rockland
 94 Charles C Nourse
 94 Antone G Falcon
 96 Anthony Braga
 96 Joseph F Motta
 96 Joseph Cunha
 96 Mrs Catherine Braga
 96 Cloeber Perry
 97r Frank Souza
 99r Joseph Souza
102 Joseph E Silva
102 Antone F Simmons
 103 Mrs Mary Medeiros
 104 Joseph King
 104 O Joseph Garrid
106 Joseph A Nunes
106 Marianna Sylvia
 111 Frank J Perry
112 South
 113 John Sacramento
 113 Hary Silva
 111 Mrs Antone Pomber
 115 Jacob Liss
 115 Harry Nicholson
 116 Manuel Pina
 116 Hans Rasmussen
 118 Samuel Kaplan
 118 Morris Goldberg
 119 Mrs Johanna McDonald
 119 Manuel J Freitas
 120 Harry Singer
 120 Malcolm Norwood
 120 Joseph Shapiro
 122 Agnes Camerline
 128 Florence E Paul
 129 Mrs Anna Howard
131 Grinnell
 134 Antone Tavares
 134 Daniel Falcon
 134 John Lawrence
 134r Mrs Dora Stiegel
 137 Mrs Jane Mills
 137 Daniel Donovan
 137 Walter A Look
 138 Zohman Manelis
 138 Louis Israel
 139 Solomon Schuster
 139 Louis Schuster
 140 John Higham
 141 Joseph Santos
 141 Richard A Cartwright
 142 Philip Alberts
 142 Hector Nunes
 142 David Thompson
 143 Morris Schwartz
 141 Eugene Lopes
 144 Mrs Francesca Martins
 145 Joseph P Avila
 145 Miguel Costa
 146 Isaac Lothkop
 146 Isaac Lothkop
 147 Mrs Mary Prada
 147 John T McGrath
 147 Joseph R Perry
 148 Manuel Couto
 149 Joseph Rogers
 149 Joseph M Rogers 2nd
149 Tailman's lane
 Antone Angelo
 150 Joseph Ramos
 150 Estacio O Gracia
 150 Charles Viera
 150 Charles Gracia
 152 Harris Edelston
 152 Joseph J O'Brien
 152 Isaac Israel
 153 Manuel R Perry Jr
 154 R A Frates
 154 John Morris
 155 Misses Silva
 155 Manuel P B Silva
 156 Alexander Yucht
 156 Herman Schuster
158 Howland
 179 Vincent Tavares
 161 Frank Lewis
 161 Manuel G Cruz
 161 Manuel F Quaresma

161	Manuel F Lewis	259	Joseph Vieira
162	Sergio Dutra	263	Abraham S Novick
163	Wing	264	Walnut
168	Mrs Mary A Silva	264	Walter B Cunha
168	Frank Brown	264	Mrs Lucy Carpenter
168	Mrs Joseph Brown	264	Michael Morad
168	John G Cananas	266	George Lambert
169	Hyman Levin	266	August Baptiste
169	Erick A Carlson	275	William S Stevens
170	George A Bowman	275	Fred A Klobedanz
170	John Gleason	275	Catherine Maynard
170	William A Schilansky	282	Hugh H Lewis
170	Mrs Catherine Henry	284	Clarence C Abbott
170	Griffin	285	Mrs Blanche Williams
172	Mrs Ella F Rooth	285	Julius Lansky
173	Joseph T Correia	287	Joseph Livernento
173	Joseph Martin	287	Joseph Spencer
173	Fernandes Veira	288	School
173 ^{1/2}	Louis S Williams	288	Fred Adee
175	Joseph S Williams	288	Misses Rogers
175	Albert M Williams	289	Asaph T Lawton
181	Fannie Britt	290	Mrs Katherine Sullivan
181	Joaquin Tavares	290	Alice T Lesperence
182	Eva Martin	290	Dorothy Frame
182	Isador Rosengarten	293	James Clark
182	Archie Joslin	296 ^{1/2}	Robert F Johnson
182	Manuel Rose	297	Mrs Annie E Butts
184	Quarino Gomes	297	George S Allen
184	Manuel Gomes	299	William B Macomber
185	Bedford	300	Philip M Malouin
185	Isidor Rosengarten	303	Mrs Mary J Lowe
197	Victor Coelho	303	Mrs Emma McGarilge
200	Louis Degagner	304	Alfred A Davis
200	Max Ginsburg	304	Oscar Branzell
203	Franklin W Smith	305	William M McAfee
205	William Boardman	313	Mrs Josephine Wells
205	Susan Kavanagh	313	Edward A Gilbert
205 ^r	John M Soares	313	Joaquin Santos
205 ^r	Arthur Bernard	313	Joaquina Pagolino
205 ^{1/2}	William O'Malley	319	Josephine Turner
208	Mrs Euzina Faria	225	Frank F Guilford
208	Arthur Domingos	328	Carlo D Finni
208	Manuel Martin	328	Ernest A Finni
208	Mary Marshall	330	Union
208	Michael Tick	340	Barker court
209	Simon Margolis	340	Andrew Norton
211	George A Colburn	343	Louis Goldsmith
212	Russell	370	William
0	Cannon	386	Dover
215	Misses Mitchell	390	Thomas Francis
215	Zenus H Phinney	406	Elm
218	Mrs Nellie Silva	421	Middle
218	Frank Ferreira	425	Alexander S Williams
219	Moses Legrow	425	Mrs S A Coleman
219	George H Brooks	427	Paul Gravelle
223	Thomas E Davis	433	Louis Kruger
223	Thomas J Stevenson	437	Mrs Charlotte Dallas
224	William Levine	437	Mrs Elizabeth Bartel
224	Bessie Levine	437	High
224	Fred Fox	444	Kempton
224	Grace McDermott	450	Mrs Margaret Crowley
225	Barney Zeitz	450	Manuel Caton
227	Arthur S Covill	450	John E Frasier
227	Mrs Etta Hise	456	Mrs Elva Brownell
228	Henry Costa	456	Amasa G Witherell
228	Caesar Pina	456	Mill
229	Mrs Ellen Smith	460	David Partridge
232	Alfred Fernandes	460	John S Sylvia
233	Ida Chenette	467	Frank J Morris
234	Jufo Fernandes	469	Fred C Dwyer
236	Phillip Shultz	474	North
237	Manuel Mendes	477	Alice B Wentworth
237	Henry Lomba	480	Joseph Martin
238	Louis Queen	480	Mrs Emily Quintin
238	Mrs Mary Ling	482	Mrs Nellie Bennett
239	Morris Weiner	482	Mrs Mary Killigrew
239	Israel Gotlieb	483	Harris Weiner
242	William J Carter	487	Mrs Mary Neville
242	Mrs Ella Fields	487	Mrs Nora Griffin
243	Jacob Black	488	Alfred A King
244	August Gonsalves	489	Charles P Johnson
245	Madison	490	George E Howard
249	Mrs Harriet S Howland	490	Francis M Raymond
253	Max Fox	490	Margaret Congdon
253	Meyer Fox	490	Patrick J Cavanaugh
254	Albert Lopes	494	Eugene Godfrey
257	John Cosmo	494	John J Rose
257	John Lamba	494	Hillman
258	Elizabeth Carpenter	496	Mary A Stevens
258	Mrs Lucy Carpenter	496	William E Stevens
259	Frank Frates	496	Mrs Myra Manchester
259	Frank Rosario	497	George L Eccleston
		500	Frank Hollywood

Acushnet av—con	712	Turner's Court
500 Joseph M Travers	714	Mrs Rose Hyde
501 Mary Rose	716	Joseph Carando
501 Mrs Mary Medeiros	716	Frank Capra
503 Mrs Mary Souza	716	East Merrimac
503 Benjamin Bramble	740	Wamsutta
503 John M Sylvia	828	Logan
503 Mrs Mary Souza	829	Louis Franklin
504 Alfonso Losogo	831	Manuel Lebeau
505 Angelo Belli	831	Louis N Bertrand
505 Joseph Waxler	831	Oliva Lebeau
505 Doleno Berazola	833	Egeus Chamberlain
505 Mrs Mary Figarato	835	Joseph Oldfield
505 David Maroon	839	Samuel Swartz
506 Mrs Mary H Luce	839	Napoleon Brodeur
506 Mrs Cynthia B Wilcox	841	Benjamin Briggs
506 Mrs Mary H Luce	843	Ademor Manny
510 Thurbibo J Silva	845	Simon Jabott
510 Margaret Young	845	John Jobott
510 Julio Gonsalves	847	Mrs Annie Gosselin
511 Edward M Canavan	847	Michael Beaupre
511 Mrs Mary E Canavan	858	Hicks
511 Laura A Tucker	862	Joseph Chausse
511 Catherine A Walsh	862	Mrs Agnes Mestian
512 Julien Vitale	868	Joseph A Chartier
512 John F Grilin	868	Frank Faquin
513 Mrs Maud A Chace	872	Mrs Margaret Golden
513 Benjamin Korobkin	872	Mrs Julia Gosselin
513 Maxfield	874	Mrs Ceila Carrier
518 Thomas David	874	Joseph M Labrie
519 Mrs Annie Perreira	908	Michael Ryan
527 Antone G Roberts	908	Arthur Lebeau
533 Mates Kranzler	913	Weld
535 Thomas Camproni	922	Arthur Bessette
535 Angelo Caveliere	922	Mrs Rose Coutois
541 Henry Smith	923	Charles H Straight
543 Peter Moses	931	Samuel Gerstenzang
543 Bernardino Dicassio	931	Joseph Brisnette
543 Mrs Sophie Farris	938	Dr John V Thout
545 Angelo Occikello	938	Kenyon
545 Victor Regazzo	964	James Thornley
553 Mrs Sophie Farris	973	Joseph Dupe
555 Farris Yazbek	973	Wilfred Varieur
555 Harry Joseph	976	Mrs Delema Pelletier
555 Nahum Joseph	982	Cedar Grove
559 Antone Fosti	1005	Mrs Mary Sims
559 Mrs Mary Gomes	1005	Sarah Garrity
561 Daniel D Harrington	1008	Mrs Bozema Hartman
561 George Peter	1008	Napoleon Dupont
561 John Gomes	1016	John B Soucy
563 Mariano Fornacairi	1016	Henry Maynard
567 Michael Conncy	1022	Mrs Philomene Therrien
567r Emile Vercellone	1025	Athanese Charpentier
567r Thomas J McGlynn	1028	Mrs Mary Bonneau
569 Eugene Furlave	1028	Francois Bonneau
569 Romeo Rameri	1036	Mrs Bessie Gow
569 Santo Gentile	1036	Samuel Ashton
569r Dennis Mahoney	1042	Mrs Esther Warburton
575 John J Hayward	1052	Alfred Langelier
575 Mrs Annie Hayward	1052	Fred Langelier
579 Campbell	1052	Solomon Patenaude
583 James Leftwich	1052	Charles Mercier
585 Charles Gracia	1060	Mrs Domitild Maynard
590 Willis	1060	Emile Morin
601 Charles John	1060	Frank Langlois
605r Mrs Emma Perry	1060	Ernest Gauvin
609 Mrs Regina Moreau	1060	Prudent LeBeau
609 Thomas Farris	1060	Delphis Langlois
617 Charles Casavant	1060	Charles Morin
619 Abruciati Nazzareno	1060	Max Roy
619 Henry Gasperella	1066	Marvin
623 John C Rose	1082	John S Pye
624 Pearl	1082	George Ironside
628 Gildo Zemolo	1085	Mrs Clara Howarth
634 Thomas Sarkes	1089	James Hartley
644 Edward T Jones	1089	Robert Thornton
616 Charles Zudda	1090	Napoleon Bessette
618 Charles Furtack	1090	Pierre Bessette
658 Michael J Jordan	1100	Coggeshall
668 East Pope	1105	Joseph N Finn
672 George Costellena	1105	Jacob Gemert
672 Natale Kamenaro	1106	Albert J Allen
671 Ernest Bellotti	1108	Dr William K Turner
682 Emilo Reat	1108	George Mulligan
682 Seneca	1117	Ferdinand Gendron
686 Manuel Sylvia	1119	Bentley
686 Nicholas Rossi	1122	Mrs Adeline Reid
690r Dominic Pierrotte	1122	Joseph Boucher
691 Thomas Joseph	1128	Michael W Abraham
694 Emilianno Bollea	1129	Antone Swartz
694 Wall	1132	John Best
696 Giuseppe Malione	1132	Sigmund Finger
700 Andrea Reale	1132	Xavier Haeegele

1133	Mrs Melvina Marcille	1394	Joseph F Bourque
1137	Horace LeFebvre	1394	Mrs Alice Grenache
1137	Mrs Lucy Lewis	1394	Charles I LeBlanc
1137	Benjamin Mason	1394	Mrs Charles LeBlanc
1137	Isaac Palonsky	1394	Mrs Azeline Ayotte
1137	Harvey Loisel	1394	Thomas Lemieux
1139	James Simmons	1394	Dr Evariste Lariviere
1139	Desire Cote	1394	Joseph Bertrand
1139	Mrs Eva Lavertu	1401	Ballard
1140	David J Mitchell	1405	Ephraim Dextraze
1140	Mrs Frisella Spencer	1405	Ulric Vincent
1140	Joseph Honneyman	1406	Edmond Desroches
1142	Mrs Sophia Magnant	1406	Hypolite Choquette
1142	Joseph P Peltier	1407	Andrew Gravalides
1149	Abram Mendelson	1415	Victor Dextradeur
1166	Hotel Waverly	1415	Phiodore N Ledue
1173	Beetle	1416	Katharine Mahoney
1176	John Lord	1416	Dr Henry Barnes
1176	William Slight	1430	Edward L Burdick
1176	Mrs Mary Slight	1430	Ernest A Dunham
1185	Euclide Bonin	1441	Dean
1202	Sawyer	1448	Corine Cloutier
1205	J B Walter Dion	1448	Azelia Cloutier
1205	William Robillard	1448	Pierre Coultier
1205	Thomas Leaner	1458	Fred Barber
1205	Marcel Benoit	1462	Dr Danie E Pickens
1205	Ludger Ouellette	1462	John F Whalley
1205	Arthur A Audette	1462	Aristide Lebreque
1205	Marciel Benoit	1492	Henry Hebert
1205	J B Walter Dion	1498	Alexander Lebeau
1208	Samuel K Segael	1498	Mrs Alma Antaya
1208	Thomas A Cuniff	1498	Dr Alfred E Richard
1221	Mrs Phebe Thompson	1501	Coffin avenue
1221	Mrs Adelaide Dionne	1505	Anna Larondeau
1221	Toussaint Fortin	1505	Mary Baines
1225	Joseph Brunelle	1505	Mrs Emma Smith
1225	Mrs Helen Perron	1527	Zeol Roy
1225	Joseph Gamache	1527	Bracewell Broughton
1230	Augustus Pittl	1527	Noel LeBeau
1230	Mrs Mary Johnson	1529	Henry A Langevin
1262	Holly	1529b	Dr J Conrad Ross
1264	Isaac Margolis	1529b	Verginia Langois
1264	Joseph Coffey	1533	Phillips avenue
1264	Louis Brodeur	1537	John Pedro
1264	Raymond E Senecal	1537	Joseph J Legere
1265	William Charron	1537	Robert Kirby
1265	Henry Therrien	1537	Arthur Baillargeon
1265	Mrs Catherine Patterson	1547	Joseph Carr
1265	Dr Frank Birtwistle	1547	Thomas Gregory
1279	George Poirier	1547	George Tetreault
1279	Mrs Margaret Lamb	1547	Fred Senft
1279	Mrs Delia Piopel	1557	William A Payette
1279	Wilfred Frenette	1558	Charles O Brightman
1279	Oscar Lemieux	1565	William Bourgeois
1280	Israel Bonville	1565	Frank Plante
1280	Frank H Miller	1566	Mrs Josephine McGee
1280	Isaac Sequin	1566	Hector Robitaille
1280	Frank Sequin	1566	Alexander Perron
1282	Hubert Brodeur	1566	Ulric E Collette
1283	Bruno LeBeau	1566	Harry Strumbos
1283	Mrs Plesents Walker	1566	Alphonse Robitaille
1285	Hercule Guillet	1573	Collette
1293	Mrs Nancy Pickup	1578	Louis Bazinet
1293	John W Turner	1578	Stanislaus A Lamoureaux
1296	Charles Boardman	1585	Ernest Neild
1296	James Sharples	1587	William Pell
1302	Tallman	1601	Davis
1305	Thomas Robinson	1602 ¹ / ₂	Herbert Jenkenson
1305	Charles F Archambeault	1602 ¹ / ₂	Andrew Polhier
1305	Alphonse Racette	1603	Joseph A Messier
1306	Dr J Ubalde Paquin	1616	William Lemerise
1324	Remie Payette	1616	Lawrence Tipping
1325	Frederick L Heyes	1620	Louis St Martin
1326	Neville Beadsworth	1620	George Genest
1332	Marcel Despres	1620	John B Chartier
1326	Fischer Wolfson	1621	Earle
1337	Angelo Williams	1624	Harry Turner
1332	Alphonse A Despres	1627	Narcisse Remillard
1352	Nye	1627	Robert Wilkinson
1356	Mrs Mary Burton	1627	Arthur Bergeron
1356	Mrs Eugene E Robillard	1631	Valtheas Paquin
1356	Emilie J Arcand	1631	Charles Normenton
1359	Rev Alfred J Leveque	1635	Parkinson Finch
1359	Rev Alfred Bonneau	1637	Leon Fontaine
1359	Rev Louis A Marchand	1637	Mrs Jane Cormier
1359	Rev Osias Bouche	1637	Mrs Mary A Carter
1370	Joseph Richard	1641	Arthur E Gagnon
1370	Marie Lemieux	1641	Frank Gagnon
1382	Salim Lebeau	1641	Dr Edward H Whitham
1382	Hector Robert	1641	William Donald
1382	Alcide Bissonnette	1642	Felix Rocheleau
1394	Joseph E Grenache	1642	Hilaire Therrien
1394	Anna M R Bertrand	1642	Jean B Larochele Jr

- Acushnet av—con
1647 Hathaway
 1649 Walter Dickinson
 1650 Antone Britto
 1650 Sylvesta Santos
 1650 Ernest J Fortin
 1650 Marie-Jeanne Gendreau
 1655 Edmund H Yell
 1655 Mrs Philomene Desrosiers
 1656 John Young
 1656 Henry R Blanchette
 1656 John B Sirois
1669 Tinkham
 1671 James Billington
 1671 Adolph Florent
 1671 Arthur Johnson
 1671 James O'Connor
 1679 James Lord
 1679 Andrew Adams
 1679 Narcisse Adams
 1680 Dr Harrison T Healy
 1683 Robert Ripley
1700 Nash road
1720 Whitman
 1727 Augustin Berube
 1729 Adeoda Fournier
 1729 Pierre Longpre
 1733 Vital Goguen
 1733 Samuel Bousquet
 1733 Vital Goguen
 1737 Edward F Mulally
 1737 Daniel H Harrington
1739 Eugenia
 1757 Joseph J Melanson
 1757 Wilfred A Dame
 1757 Mrs Bertha Loupe
 1757 Alfred Bazinet
 1757 John Bazinet
 1757 William A Payette
1761 Belleville road
 1763 Pierre A Leduc
0 Glennou
 1771 Napoleon Fortin
 1771 Simeon Fortin
 1781 Onesime Chapdeaine
 1781 Onesime Chapdelaine Jr
 1786 Hormidas H LeClair
 1789 Mrs Bettie H Ashley
 1789 H Thomas Ashley
 1791 Alfred Holmes
 1799 Henry P Jenney
1804 Bates
 1812 James Stubbs
 1814 Alphonse J Query
1814 Query
1825 Central avenue
 1844 Hector Roy
 1848 Albert Boryn
 1848 George A Hammond
 1848 Michael Prefontaine
1865 Shaw
1878 Hatch
 1879 Clifford
 1887 Armand Gaudette
 1889 Mrs Blanche Cote
 1891 Mrs Clairese Larleux
 1891 Damase Millette
 1893 Mary J Gorton
1898 Conduit
1900 Coyell
 1901 Mrs Susbelle Poitras
 1901 Damese Tanguay
 1901 Ambrose Poitras
1901 Princeton
1907 Irvington
 1918 Stanislaus Desautels
0 Brooktown park
1930 Hadley
 1931 Delphis Guillette
 1938 Thomas Morgan
 1938 Alfred Duckworth
 1946 Juilia Rourke
 1946 Mrs Sarah Jane Holden
1950 Dumeau
 1972 Ingraham
 1990 Perry
2010 Howard avenue
0 Brooklawn avenue
 2020 Joseph Langlois
 2056 Louis Baillargeon
2057 Wood
 2057 George F Weeden
 2057 Cyrille Landry
 2062 Emile Vincent
 2065 Flavien Hamel
 2082 Weston J Borden
2093 Herson
 2095 Oscar S Lawton
 2112 John E Horsfield
 2115 Leroy A Sturgis
 2135 Norman Holdsworth
 2135 Herbert G Leach
 2138 Timothy McCrohan
 2143 Frank E Sisson
 2147 Wilbur Trudelle
 2155 Hector C Toupin
 2157 Nicholas Thibeault
 2163 Charles W Turner
2176 Lund's corner
2177 Tarklin Hill rd
 2193 Dr J Frank Weeks
 2228 Stephen Borden
 2228 John G Davis
 2237 Nicholas Redfern
 2242 Clarence E Lawrence
 2242 Esron J Morse
 2243 Walter H Hawes
 2253 Mrs Ada Sullivan
 2253 Joseph A Sullivan
 2266 Ambrose F Merchant
 2266 Harry F Gray
 2266 Henry Hamel
 2266 Charles P'henix
 2299 Lucienne Charpentier
 2301 Octave Peloquin
 2311 George S Metcalf
2320 Mill road
 2339 Charles E Cathcart
 2339 Harry C Hawes
 2344 Mrs Adelaide Wilbur
 2348 Arthur T Wilbur
 2355 George W Hawes
 2355 Mrs Georgianna Hawes
 2367 Andrew H Bassett
 2367 Mrs Mattie Bassett
 2381 Frederick B Hawes
 2389 Thomas R Marshall
 2393 Charles A Vail
 2402 Arthur Vigneault
 2405 Charles B Crocker
 2405 James Laycock
 2416 Albert A Dunbar
 2421 George E Washburn
 2430 Alton L Dunbar
 2443 Mrs Ellen F Washburn
 2444 Walter H Darling
 2453 George H Gifford
2459 Pontiac
 2469 Pierre Harnois
 2473 Arthur Biron
 2473 Andre R R Soucy
 2481 Everett C Morse
 2486 Albert W Lavoie
 2488 John Eastham
2492 Westland
2540 Norwood
 2521 Allen G Briggs
 2529 Harry Ratcliffe
2554 Monmouth
 2559 Mrs Maria L Russell
 2577 Marion avenue
 2588 David Murray
2598 Stratford
2599 Montrose avenue
 2603 Herbert W Lawrence
 2615 Prosper Foisy
2617 Sterling
 2619 Fred Brittain
 2622 Elliot
 2635 Kennmore
 2642 Bristol
 2661 Fairmount avenue
 2686 Maplewood
 2708 Barnum
2709 Dewey
 2726 Osgood
2729 Dutton
0 Terry lane
0 Oakley
 2737 George Hotte
 2739 Ernest Colomb
 2745 Sydney B DeMoranville
 2746 Oscar DeMoranville
 2748 Fairfield
 2753 Frederick DeMoranville
2771 Chaffee

0 Douglass
 2781 Arcade W Prairie
 0 Charles Cardwell
 0 Francesco Fontano
 2795 Tacoma
 2806 Abrams
 2825 David W Sherman Jr
 0 Myrtle
 2826 Glen
 2834 Myron Frates
 2835 Victoria
 2841 William Hood
 2855 Joyce
 2879 Kingcroft
 2899 Belair
 2891 Joseph T Breton
 2904 Paul R Hemmann
 2924 Pardon H Devoll
 2924 Mrs Lucy A Spooner
 2825 Frederick W Bowles
 2925r Henry H Bowles
 2926 Anthony Papa
 2941 John N Hammond
 2949 Charles H Place
 2949 Phillips road
 2992 Roswell Spooner
 3136 Louis N Peckham
 3136 Mrs Ella F DeMoranville
 3136 Mrs Zelpha Peckham
 3136r Rueben B Peckham
 3136r Abraham Brooks
 3167 Leander V Parker
 3167 Oliver G Spooner
 3195 Lewis G Spooner
 3217 Elmer Pittsley
 3217 Curtis D Young
 3233 Mrs Mary L Soule
 3244 Daniel Reardon
 3247 Daniel A Spooner
 3277 William Reynolds
 3278 Silas T Ricketson
 3278 Clayton T Spooner
 3278 John Augustus Spooner
 3304 Albert F Spooner
 3313 Levi W Sherman
 3322 Albert H Winterbottom
 3374 Lambert Adams
 3380 Nye's lane
 3388 Lester F Spooner
 3501 Harry O White
 3506 Mrs Sarah M Ardrey
 3506 Alfred Marsden
 3516 Herbert Marsden
 3516 Herbert Atkinson
 3516 Isiah Atkinson
 3526 Nathaniel H Jenney
 3526 Mrs Clara Woodward
 3530 Augustus T White
 3531 Henry C Lawrence
 3551 Keziah R Sampson
 3551 George H Cushing
 3570 Charles O Brightman
 3591 Mary I Ashley
 3591 John Mastera
 3627 Benjamin Hayes
 3627 Frank Heyes
 3697 Frank Mastera
 3699 George Hageloh
 3837 James Davis
 3842 Mrs Mary A Lawrence
 3863 Emile Roy
 3884 Edwin F Rounseville
 3888 Leonard J Hathaway Jr
 3906 Mrs Ella F Sisson
 3913 Mrs Jane Marshall
 3925 Herbert N Westgate
 3932 Joseph Bazinet
 3932 Clara Westgate
 3962 Edward A Chase
 3982 Mrs Lorinda Chase
 4025 Alfred D Bourbo
 4026 Franklin J Gurney
 0 Manila
 0 Braley road
 4035 Frederick J Braley
 4102 Millard C Ashley
 0 Harry Harr
 4125 Omer Demers
 4127 Bettye lane
 0 Jordan
 4208 Eustraras Zavas
 4208 Nicholas Chagaruly
 0 Pequot

0 Cherokee
 0 Sassaquin avenue
 0 Miller
 4228 John Morel
 4232 Peckham road
 0 June
 0 Tobey
 0 May
 4299 Francois Boucher
 0 Almy
 0 Everett
 0 Marlborough
 0 Ivers
 0 Meadow
 4402 J Thomas Lawson
 4405 Paul Kuechler
 4406 Edward Wilson
 4407 Dr Frank Birtwistle
 4409 Edward A Hoxie
 4413 Squire
 4449 Christian Hess
 4569 Joseph Bridge
 4585 Fred T Russell
 4661 Franklin M Darling Jr
 4674 Freetown line

ADAMS (N) from 1065 County to High-land

1 County
 11 Arthur LeClair
 11 Frank Zshelashewski
 13 Emilien Cormier
 13 Philiass Cyr
 13 Oliver Cormier
 15 Albert Gill
 15 Mrs Margaret Landry
 15 Mrs Agnes Lund
 15 Albert Lund
 17 John Kobza
 17 Archille Provencher
 17 Robert Grimes
 20 Abraham Sunderland
 20 Manuel Alves
 23 Michael I Wshnetsky
 23 Mrs Sarah Cohen
 23 Malcolm Zeman
 23 John Oliviso
 23 Thomas Roy
 21 Rose A Patenaude
 24 William H Lang
 25 John B Patnaude
 25 Henry Ortner
 25 Frederick Best
 26 Hormidas Patnaude
 26 Adelard Derosier
 26 Margaret Boardman
 26 Norbert Davignon
 30 Lawrence Gallagher
 30 Leonard Kelley
 30 Noel Charpentier
 40 Reynolds
 40 Robert T Heyes
 40 Aloysius Friel
 40 Patrick J Clarke
 40 Mrs Florence Peel
 41 Fred Johnson
 41 Matthew Oldsworth
 43 Harry Johnson
 44 Felix Lestage
 45 William H Johnson
 45 Manuel S Sylvia
 45 Nelson J Stone
 55 Joseph Lestage
 55 Richard Walwork
 55 John Mieluch
 59 John J Tynan Jr
 59 Matthew Fleming
 59 Joseph LaBelle
 61 Mrs Ann Alice Dixon
 63 Napoleon Richard
 63 Ernest G Persin
 68 Charles Ramsbottom
 68 Ferdinand Bartholomew
 68 James Nickson
 72 Thomas Dennett
 72 Philip Lacey
 72 Aleanah Whyatt
 76 Joseph G Hammersmith
 76 Charles J Lang
 76 Manuel S Brazil
 80 James Wilcox
 80 Bento Brazil
 80 George H Hall

Adams—con

84 Mary A Blower
 84 Walter J Munroe
 84 Charles Oliver
 84 Joseph Oliver
 88 Karl Meyers
 88 Thomas Thompson
 88 Joseph Saum
 110 George Hammersmith
 110 Joseph Hudecek
 110 Thomas Cryer
 113 Frederick A Dawson
 113 John Reul
 113 Charles Cudworth
 114 John Bischoke
 114 John J Thorpe
 114 Charles Carr
 118 Joseph Child
 118 William P Bell
0 Mt Pleasant
 118 William Wilde
 140 Margaret Diaz
 141 James Fowler
 142 Mrs Mary Schiebel
 142 Albert Boehman
 145 Michael Sheehan
 146 Lawrence A Horton
 147 William F McDonald
 151 Henry C Sterns
 151 John J Duggan
 152 John Beaudry
 154 Hartley Wood
 157 Alphonse G Herbert
 158 Dixon Redfearn
 159 Ernest Davignon
 164 Wilfred Begin
 164 Freres Begin
 166 Ovila E Chausse
 168 Alexander Couza
 172 John W Warhurst
 183 August G Stenberg
 185 Joseph Dauphinais
 189 Raymond A Lannigan
 189 Emil Herzog
189 Highland

ALICE (N) from Park avenue to Larkin Hill rd
 0 Antonio Lima

ALLEN (S W) from 329 County west to Dartmouth line
1 County
 26 William L Shapiro
 28 Joseph Rocha
 28 Julius A Horvitz
 37 Lloyd W Austin
 37 Harold K Wilson
 44 Edwin L Potter Jr
 44 Edgar W Whitfield
 44 Edwin L Potter
 48 Manuel Soares
 50 Julius Rusitzky
 52 Joseph S Machado
 57 Dr Joao Carlos da Silva Pitta
 58 Delbert W Westgate
 67 Mrs Susan S Ricketson
67 Green
 76 Fred Whittle
 80 Mrs Rachael Gatie
 80 Hugh Beveridge
 81 Mrs Betsy Jennings
 94 Lewis A Hazard
 95 Max Emil Fisher
105 Briggs court
 105 Mrs Eliza Sylvia
110 Bonney
 113 Terrence Grant
 113 Mary McCabe
126 Dartmouth
 129 William A Twiss
 141 A Frank Clark
 148 Henry E Chase
 148 Mrs Delphine Forcier
 149 Charles R Cornell
 152 Josephine Dias
 156 Martin I Falk
 158 Thomas Fogarty
 159 John C DeMallo Jr
 162 Charles F Chase
 167 Walter S Macaulay
 168 G Leroy Bradford
 168 Edmond Foley

173 John M Rogers
 173 Anthony H Senna
 173 Mrs Louisa Senna
 176 William J Williams
 176 Benjamin E Bouchee
 176 Patrick H Ennis
 177 Mrs Mary Henry
 177 Mrs Mary B Joseph
 177 Mrs Mary C Perry
 177 Herbert R Ricketson
 180 N B Reform & Relief Asso
 183 Samuel T Rex
 183 Roland F Chase
189 Cottage
 191 John Felciano Jr
 193 Manuel E Simmons
 198 Mrs Mary J Hazard
 198 Charles T Hazard
 201 George M Palmer
 202 John A Daly
 202 J Franklyn Bertram
 203 Robert Leuchsenring
 206 George E Pedro
 207 Mrs Mary A Cornell
 207 Mrs Josephine J Dias
 209 Antonio G Silva
 209 Frank L Lemos
 209 Mrs Geraldine E Sylvia
 210 Frederick Garlington
211 Borden
 219 Augustus Almeda
 219 Manuel J Braga
 222 Emilo S Sabino
 223 Mrs Laurianna A Sabino
 224 Edward C L Godduna
 224 Mrs Katherine Godduna
 225 Thomas J Noonan
 227 Harold P Lewis
 230 Mrs Rosa Botelho
 230 Domingos Lawrence
 230 William Almond Jr
 231 Alfred J Normandin
 231 Lyman W S Tripp
 234 Joseph M Gracia
234 Ward
 249 Mrs John P Sylvia
 255 Mrs Candida Benevidez
 255 John Benevidez Jr
255 Waverly
 262 Frank Enos
 262 John F Johnson
262 Columbia
 267 John Felciano
 270 Edward P Doherty
 274 Mrs Margaret Flood
 278 Mrs Mary Ennis
 280 Mrs Mary W Joseph
 281 Walter G Stiles
281 Oak
 283 Arthur M Horn
 285 John Kennedy
 287 Joseph T Timberly
 287 Owen B MacKellar
 289 Mrs Anna M MacDonald
 289 Hugh MacDonald
 291 LeRoy W Wilber
 292 Antonio J Mandly
 292 Mrs Laura P Mandly
 293 Mrs Bessie Scales
 293 Mrs Virginia Dupont
 297 Mrs Mary A Savage
 300 Mrs Amelina Jennings
 300 Edward H Jennings
300 Stone
 305 Wesley H Acorn
 314 M Emma Law
 318 Charles F M Bly
319 Page
 340 Joseph F Morris
310 Short
 350 Antone G Rose
 350 Mrs Mary A Potter
 354 Manuel Frates
354 Field
 368 Antone L Marshall
 368 Joseph Jason
 378 William H Mudge
378 Clover
 388 Charles H Douglass
 388 Charles H Douglass Jr
 394 Leander Reed
 394 Mrs Martha Moynan
 394 Harrie E Hill

398 Frank H Fernandes
 398 Manuel S Rogers
398 West
 406 George Coleman
 407 Walter R Benoit
 407 Antone F Rose
 410 Anson L Beaumont
 411 Thomas P Sylvia
 411 Frank Avila
 411 Frank Sylvia
 411 Manuel Rogers
 421 William Tomlinson
426 Devoll
 432 Antone Gonsalves
436 Rural
 436 Mrs Hannah Lindsay
437 Brigham
 446 B Jose R DeMello
 446 Joseph P Rogers
 447 William Reid
 447 Nathan B Whiting
 459 Manuel C Sylvia
 463 William Bell
 464 Joseph Stephenson
 464 Elbert Comstock
 464 Winter
 467 Thomas Thorley
 472 Antone Roderick
 473 William A E Howland
 484 Antone Mello
 485 Manuel F Trigueiro
 487 Frank P Silveira
 494 Frank Foster

505 Brownell
537 Palmer
 569 Mrs Philomena Rose
569 Reed
 581 William S Wordell
 586 Mrs Anna Rose
 586 Joseph Thomas
 586 Joseph Medeiros
586 Rockdale avenue
 606 Charles N Riley
 607 Clifford D Palmer
 0 John
 709 William Sampson
 709 James H Bruce
 709 George W Sampson
 715 Manuel S Silva
 729 Charles R Smith
 729r Winchester R Smith
 729r Julius Smith
 0 Jacintho
 0 Snow
 0 Dartmouth line

ANTHONY (S W) from opp 116 Bedford to 6 Grove

1 Charles B Thompson
 1 Mrs Alice N Potter
 4 James A Dexter
 4 James A Stetson
 5 Mrs Edward S Taber
 7 Ernest A Oakes
 8 David W Beaman
 9 Mrs Jane W Nye
 10 Anna Ricketson
 10 Walton Ricketson
 15 Thomas B Akin
 16 Mayhew R Hitch

APPLETON (N) from east of Pine Grove to west of Bowditch

APPONEGANSETT (S) from Acushnet river to 412 Brook av

150 Arthur Salter
 150 Robert H Astley
 154 Edward J Boland
 154 Mrs Esther Hibbert
 154 Malcolm Hibbert
 154 Bertha Hibbert
 158 Nelson Bonin
 158 George Pilling
 162 John E Brown
 162 James H Chant

AQUIDNECK (S) from East French av to West French av

138 Roland G Devoll
 142 Joseph E Talbot
 148 John W Bradley
 148 Edwin Bradley

154 Frank L Whitehead
 160 John J Smith
 160 Samuel Riding
 162 George Clarkson
 163 John W Holgate
 166 Robert Anderson
 168 Matthew Pollard
 171 Olinda A Garcia
 171 Mrs Victoria Lawrence
 171 Manuel Menes
 171 Frank S Rose
 172 Thomas C Godwin
 220 Harry Cooko
 364 Henry Preston
 0 Mrs Amanda A Kent
 0 East French avenue
 0 Brook avenue
 0 West French avenue

ARCH (W) from 386 Union to opp 127 Arnold

2 M Joseph Crowley
 3 John Y Fuller
 4 Susan B Gifford
 4 Mrs Mary A Gifford
 5 Francis A Booth
 5 Edward V Hazzard
 9 Mrs Harriet L Tanner
 9 John Gibson
 10 Walter R Mitchell
 13 Clifford E Hunt
 17 Mrs Emma G Staples
 17 Walter C Staples
 18 Mrs Hannah C O Sherman
 20 Mrs Ladora Sherman
 21 J Clifford Sherman
 21 Henry B James
 22 C Clifford Peirce
 24 Mary E Schwald
 24 Sarah Warfield
 25 Arthur J Zerbone
 29 William E Smith
 33 Emma M Whitney
 37 John W Potter
 39 M Grace Greenwood
 41 Charles C Wilcox
 43 Carl J Olsson
 43 Mrs Harriet R Jenney

ARLINGTON (N) from Glennon to Irvington

52 John W Hallas
 56 Fred Beardsworth
 56 Joseph Bissonette
 56 Mrs Lucy Farren
 58 Thomas F Whalley
 58 Milton Antone
 60 Edward Bernard
 60 Herbert Riley
 60 J Frederick Touchette

ARMOUR (W) from 359 Arnold to 356 Court

0 Arnold
 81 Edward H Snow
 81 Otto C Schultz
 82 Henry W Benson
 85 John Burke
 85 Thomas Cheetham
 87 Basil V Fisher
 89 Adelar M Boisvert
 91 Mrs Valerie Peltier
 91 Thomas H Whelden
 93 Martin Mulkeirne
 95 John Stubbs
 99 Patrick M Doyle
 100 Stephen Pierce
 100 William Butler
 101 James W Howard
 101 Germano C Teixeira
 102 Frank J Wall
 102 Mrs Anna M Wall
 103 Rev Theodore E Beebe
 105 Charles Ashton
 118 Mrs Mary E Gifford
 119 Manuel Lawrence
 119 Edgar S Clark
 122 Clarence E Jones
 126 Arthur Mosher
 128 Walter S Folger
 128 James E Dalzell
 0 Union
 145 Joseph C Bettencourt

Armour—con

146 Mrs Melvina R Sylvia
117 William S Davis
149 Ernest G S Teachman
156 Frederick W Frey
160 Court

ARNOLD (S W) from 413 County to near

Dartmouth line

1 County

35 Joseph F Knowles
42 Orchard
43 Mrs Frederick Swift
52 Charles G Akin
57 Arnold place
57 Webster A Arey
58 Seth J Besse
64 John T Hanna Jr
64 George H Ithodes
64 Francis Woodward
68 Mrs Phoebe E Bertram
71 Israel Horvitz
71 Samuel Horvitz
80 Cottage
82 Berl Smith
98 Everett B Case
98 Mrs Ellen B Sherman
100 Stephen D Pierce
102 John Fritz
106 Mrs Annie E Brock
106 Mrs Lizzie P Tessier
108 Mrs Laura Leuchsening
111 Lincoln
112 Mrs Mary J Bolles
112 Sarah E Chase
112 Robert F Weinert
121 Mrs Elizabeth Taber
126 Manuel E Pereira
127 Arch
130 Misses Bliss
134 William Bliss
134 Mrs Verona H Perkins
134 Fred H Winship Jr
135 Thomas J Wilson
142 Frank S Dunham
142 O Henry S Keels
142 Christine La Lande
142 Mrs Mary L Francis
146 Ash
147 John G Purrington
148 Samuel A Joseph
148 John L Hynes
148 Mrs Delia Frates
153 John Hynes
153 Frank P Dean
154 Charles M Davenport
158 Henry W Tripp
159 Mrs Annie Kendrick
162 Andrew T Allen
162 George A Caswell
163 Almanza A Cornell
163 Emerson
168 John B Duffy
172 James E Reed
173 Mrs Eliza Stephenson
173 Mrs Frances Tripp
177 John E Wilson
177 Peter Prialux
178 Clarence E Allen
179 James A Williams
184 Chancery
185 Mrs Isabel Burke
186 John E Torrey
186 Oyide Laroque
191 Nil P Hansen
191 Frank Valladoa
192 Emil A Johnson
192 Emery Johnson
192 Cornelius Downey
193 William Corcoran
193 Ellen Egan
191 Mrs Barbara Heisel
194 Alphonse F Potvin
198 Mrs Bridget Flynn
199 Arthur E Duffy
204 Alfred J Johnson
213 Park
215 Robert O Burns
216 Peble R Bean
219 William J Boyle
219 Mrs Mary Johnson
224 John Hernon
224 William E Tripp

226 Solder D Crapo
227 Edward A Kirby
228 Charles A Gifford
228 Alfred B Valladoa
232 Mrs Emily Martin
232 Atlantic
233 George H Bliss
239 Maria Thomas
239 Morris C Chace
243 Charles E Beckman
244 Walter Cooke
244 Ralph K Swift
248 Mrs Ellen K Bradwell
248 William H Reed
249 Mrs Ella Rogers
249 Louis J Hutchinson
249 James H Kenealy
254 Henry Kelly
254 Helmery E Chateaufneuf
255 Aruna B Crowell
256 Ocean
259 Arthur E Rickctson
262 William Sherman
268 Mrs Isabella Phillips
268 Misses Phillips
268 Benjamin W Johnson
269 Walter B Woodbridge
273 Frank W Deane
274 Alfred H Wood
274 Frank A Studley
274 Arthur Snow
279 Edwin B Jourdain
280 Mrs Cecelia Wood
280 Tremont
291 Charles L Fisher
293 Clara Pierce
295 James V Toner
297 Mary B Sullivan
298 Lucy E Hillman
298 Mrs Lillian R Gardner
298 Moses E H Ashley
298 Nora C Callahan
301 John J Murphy
305 Thomas Kennedy
306 Dr Albert C J Perrier
311 Mrs Margaret R Damon
311 George W Bourne
311 James
314 Rebecca Chittick
315 William S Anthony
318 Frances N Howes
321 Chester L Prentiss
321 John Lemos
322 Mrs Francis Cushman
325 James E Brownell
326 Logan R Doane
326 Frederick H Wood
333 Samuel E Bentley
337 Rotch avenue
344 Clinton I Walker
352 Herbert C Reynolds
359 Armour
360 Charles W Morrison
360 Mrs Eliza Morrison
361 Claude C Smith
361 John P Brady
366 George C Urquhart
369 Brownell
377 James M Stephenson
378 Mrs Anna Morris
378 William Morris
379 Peter Anthony
383 Felix Kane
384 Walter M Clark
387 Mrs Katherine V Riley
387 M Francis Hinds
391 Rounds
0 Reed
0 Rockdale avenue

ARNOLD PLACE (S W) from 57 Arnold

to Rotch court
15 Frederick H Damon
16 Charles R Price
17 George N Alden
22 Wilson I Wordell
23 George H Nye
26 Edmund W Bourne
27 William Frank Potter
29 Frank C Barrows
29 Mrs Mary E B Mosher

ASH (W) from 147 Bedford to 114 Sycamore

1 Bedford
 47 Mrs Caroline Stetson
 47 Mrs L M Yale
48 Grove
 52 Dr Charles D Prescott
59 Moreland terrace
 62 Morgan Butler
 63 Edmund Wood
82 Hawthorn
 88 Mrs Mary H T McCauley
 88 James A X McCauley
 93 George S Taber
 93 Mrs Alice B Taber
 99 Daniel J Sullivan
 104 Arthur C Swift
 107 J Franklin Briggs
 107 William E Hatch
 112 Antone Francis
116 Maple
 117 Mrs Mary Hicks
 121 Frank M Ricketson
 123 Mary A Weston
 126 Elmer H Shaw
 129 Margaret C Lowe
130 Clinton
 142 Clifford R Brightman
 142 George W Hall
 142 Harry Young
 142 J C O Olson
 142 John B Stanley
148 Arnold
 154 Mrs Louisa Dodge
 156 William T McAfee
 158 John J Whalen
 162 Joseph R Cruz
 163 Sarah Swain
 164 Ernest Wassman
 164 William J Smith
 167 Catherine D Duffy
 168 Arthur DeMello
 168 Clifford Kelley
 171 Mrs Minnie L Rahning
 172 Frank W Isabell
 172 Ella F Ryder
 174 Mrs Alice V Swift
 174 Orville V Swift
 175 Frederick D Nudd
 178 John A McLeod
 180 James T Head
 181 Edward T Smith
 185 Henry De Wolf
 183 Otto Newman
 185 Henry DeWolf
 185 Alice F Howland
 186 Walter T Almy
 189 John A Squires
 189 John Miguel
 190 Samuel R Clark
 190 William L Slocum Jr
 190 William Clark
 190 Mrs Eliza A Slocum
 193 Charles W Christopher
 193 George E Braley
 193 George L Durfee
 193 John W Goggin
 196 Daniel F Sullivan
 199 Mrs Annie E Sherman
 200 John E Hibbard
 200 John E Hibbard Jr
 202 Daniel Carson
 203 Rev Frank H Peters
210 Union
 219 Walter H B Remington
 223 Edward H Forbes
 229 Luigi Morelli
 231 John H Francis
 238 Estelle C Kimball
 231 Charles Chapin
233 Court
 238 William Kimball
 238 Mrs Stella Kimball
 238 Mrs Harriet Lumbert
 238 Mrs Clara Eddy
 242 Mrs Mary A McDonald
 242 Frank McArdle
240 Morgan
 268 Eudora Hayes
 270 Frederick A Abbott
 270 Peter Talley
 280 Frank G Coonyer
 280 Arthur W Taber

280 Elm
 286 Patrick Slattery
 290 Stephen J Perry
 291 George Serrant
 291 Antone Spencer
 292 Mrs Mary Vaughan
 294 William J Edgerton Jr
 295 Mrs Eliza Harwood
298 Middle
 299 William T Hutchinson
 299 Mrs Alice A Miles
 304 Guido Durante
 307 Isaiah King Jr
 307 Rhodes Williams
 310 George Groebe
 311 Isaiah King
 311 Mrs Louise A Elder
 315 James P Winborne
 316 Mrs Caledonia Thorne
 316 Sarah Esson
 319 Antonio Reis
 322 William Kydd
 323 Jason Jackson
 324 Mrs Annie Winborne
 326 Mrs Charlotte Winborne
 327 Henry Deneault
 327 Melvina Tripp
 327 Tanjore T Henry
333 Kempton
 351 Mrs Annie Gallagher
 351 Joseph DeCosta
 352 Mrs Mary D Hendricks
 352 Thomas W Buckley
 352 Manuel A Grace
 352 Mill
 357 George A Brownell
 360 Frank J Chase
 360 Thomas Brown
 364 Patrick J Sheerin
 364 Samuel Miller
 366 William C Westgate
 367 John Holland
376 North
 379 Jesse W Dwyer
 386 Clarence W B Sykes
 390 Mrs Mary J Nichols
400 Hillman
430 Maxfield
 444 Mrs Lilla A Gonsalves
 444 Mrs Lavinia T Henson
 447 Abraham Herstoff
 447 Henri Lavoie
 447 Merton E Bennett
 457 Sycamore

ASHLAND PLACE (N W) from 384 Summer to 10 Linden court

13 Alois Yeager
 13 Patrick H Dupuis
 14 Charles H Tripp
15 John Ramsden
 15 John T Budd
 21 Fielding H Walsh
 21 Michael F Sullivan
 23 Henry C Churchill
 25 Mrs Lydia F King
 26 Joseph J Langfield
 26 Ralph R Isherwood
 27 Mrs Lucia E Bennett
 30 Roland E Isherwood

ASHLAND TERRACE (N W) from 474

Summer easterly
 5 Mrs Mary Bourget
 7 Joseph D Wagner
 7 Samuel Jackson
 16 John J Toomey
 16 Joseph Simoneau

ASHLEY (S) from 40 Cove to 114 David

7 Charles Bramwell
 7 Preferio Gonsalves
 7 John Milberger
 10 John W Knowles
 11 Charles F Norton
 11 George Wood
 11 Mrs Ellen Boyle
 12 James Selik
 12 Manuel Stone
 12 Mrs Breslina Perry
 12 Sheme Boshi
 12 Harry Vezor
 13 Thomas McCombes

Ashley—con

13	Mrs Mary Murphy	40	Louis Lucier
14	William Lenkewec	40	Etienne Lemelin
14	Stanislaw Pamalak	40	Theodule Bernard
14	Charles Blais	40	Philip Isabell
15	Henri G Fugire	41	Mrs Josephine A Turner
15	John Nosoil	41	Levi J Lachapelle
15	Stanley Wajda	42	Joseph Gagnon
16	John Tavanbaries	42	Clement Benard
16	John Ramos	42	Mrs Mary Gagnon
16	Jeremiah Irwin	42	Joseph Binette
17	John Lach	42	Edward Dean
17	John Wostuszewski	42	Adolph Bedard
17	Deniz Reis	43	William Walmsley
17	Frank Picknik	43	Joseph H Rousseau
17	John Schiek	45	Ephraim Bombardier
17	Lawrence Shidwaski	45	Charles Paquette
18	Leo Rheume	46	George M Burdick
18	Ferdinand Delage	46	John Valdenane
18	Amedee Valois	46	Joseph Bedard
19	Mrs Margaret O Cole	46	Thomas Singleton
19	Ann Smith	46	Charles Segeur
19	John Byron	46	Joseph Untersinger
19	Mrs Elizabeth Barlow	47	Cork Greenwood
20	Ignace Dupuis	47	Richard Percival
20	Mrs Averiste Richer	47	Frederick Aspden
20	Samuel Reeves	47	Annie Cherry
21	Carlotta Alfama	47	Leon Gachet
21	Luiz Tradoro	49	Frank M Silva
21	Mrs Cordelia St Roche	49	Mrs Betsy Watson
21	Mrs Mary Fairhurst	49	Mrs Susannah Davis
21	Mrs Alice Jackson	49	Ben Robinson
21	Peter Monteiro	49	Bertha Southworth
22	Ernest F Illsley	50	Selim Hassen
22	Frederick Whittle	50	Emile Bede
22	Raymond Methia	50	Ali Kalo
22	Mrs Marion Reis	50	Ismail Razim
22	Emile Lapointe	50	Ali Afente
22	Arthur Fleury	51	Thomas Darwell
22	Joseph Marinelli	51	Albert Haslam
24	L Pauline Levesque	51	Gertrude Haslam
24	George B Marcy	52	Frederick Betourne
24	George H Gendron	52	Mrs Louise Steinackre
24	Jan Szygel	52	Gregoire Le Bel
24	Ange Vanderbrugzhe	52	Eugene Thivierge
24	Hassan Muhamet	52	Isaac Varney
25	Ambrose Lapointe	53	George T Eccles
25	Ephraim Lavigne	53	Edward Moss
25	William Bernier	53	Pierre Duchesneau
25	John Varville	53	Napoleon Suprenaunt
25	Joseph Manna	53	Edward Moss
26	James Hall	56	Mrs Elizabeth Brennan
26	John Hall	56	Mrs Susan Aspin
26	George T Hurst	56	William Iredale
26	Frederick Vient	56	John M Lyons
27	Edmond P Richard	56	Austin C Pierce
27	Mrs Lemielle		
27	Amelia Whilden	ATLANTIC (W) from 468 Union to 141	
27	Gaston Deckerck	Maple	
27	Mrs Mary Vandry	1	Union
27	Joseph Leclair	10	William H Broadbent Jr
28	Mrs Demerise Lavoie	10	Philip H Cook
28	Wilfred La Rue	12	Albert Herstoff
28	James E Mitchell	12	John J Roche
28	Demerise Lavoie	16	Frank Covill
29	George Dubois	16	Mrs Susan S Brownell
29	Thomas Harrison	17	Andrew N Tripp
29	Napoleon Caron	17	Edward Burkle
29	Floriant J Caron	17	Robert McLeod
30	Fred Dumont	19	Mrs Theresa B Maciel
30	Richard Wright	19	Alexander Ferguson
30	Moses Sturgeon	22	Andrew A Simpson
31	Leonard L Stubbs	22	Mrs Ella Stephenson
31	Russell Elliott	25	Frederick Conley
31	Leonard L Stubbs	26	William G Strawbridge
31	Carlos Silva	27	William Welsh
31	Joseph Carodoza	28	Wallace B Baylies
31	Mrs Simeon Grenier	29	John Brown
32	John W Hague	32	John H Gavitt
32	Adelbert A Chapman	32	Patrick McCullough
37	Wilfred Dessert	32	Benjamin F Spicer
37	Munzio Raffa	33	Patrick J McCullough
38	Telesphore Deschaine	33	Oscar L Johnson
38	Ernest Plant	36	Agnes Conn
38	John F Healey	36	Mrs Margaret Riley
38	Anthony De Montigny	37	Charles N Buchell
38	Reuben Harris	41	Philip R Shaw
38	Edward LeBel	42	Andrew Gunning
39	Dallas Hathaway	46	Albert S Ramsden
39	Maxime Bonin	47	Frederick C Fish
40	Peter Houley	47	Mrs Susan H Lord
40	Frederick Verammen	65	Arnold
40	Spiros Hoolis	67	Lester M Austin
		71	Christian C Banks

71 Conrad Thompson
 72 John M Foley
 72 Martin Hoye
 72 Annie L Hoye
 75½ Edward J Larkin
 76 E Mitchell Chaput
 76 William J Buckley
 78 Mrs Catherine M Davis
 82 Theophilus Benson
 82 Mrs Theophilus A Benson
 90 Elizabeth Quinn
 82 Mrs Isabella Moore
 83 Thomas Hall
 83 Mrs Hannah Lindeh
 84 Adelard Huberdeau
 86 Abraham Lipman
 87 Mrs Katherine Degnan
 90 Misses Snow
 91 Samuel W Doran
 93 Mrs Nellie M Case
 96 Harriet C Baker
 96 Maple

AUSTIN (N) from 1749 Purchase to Oak Grove cemetery

1 Purchase
 1 Mrs Mary Lagard
 1 Frank Pimental
 3 Arthur Marcotte
 6 Mrs Cilina Bourbeau
 8 Anthony Santos
 9 Arthur Verville
 13 William Charpentier
 17 Charles L Kennedy
 17 John Kennedy
 19 Adelard LeClair
 22 Pleasant
 23 Philip DesRuisseau
 27 Kate McAvoy
 33 Zepherin Rock
 35 Ambrose Guay
 38 **Austin court**
 38 Alfred M Gravel
 39 Isaie Magnant
 39 Arsene L Magnant
 41 Frank Herzog
 45 Andre Grenon
 49 Philibert Cloutier
 51 **State**
 51 James H Mannion
 55 Delphis Audette
 58 **Hazard court**
 59 Edward England
 59 Walter England
 63 Alfred Guilmette
 67 Xavier F Vanasse
 69 William Bourbeau
 78 **County**
 81 Jeremie LaFrance
 81 Joseph LaFrance
 85 Homidas LaFrance
 85 Napoleon Trahan
 88 Eliza Hanlon
 88 Mrs Nancy Walsh
 88 Mrs Rosanna Noyes
 89 Mrs Emily Anderson
 89 Daniel Lewis
 89 Morris Cohen
 89 Seth Watson
 89 Mrs Nora Maboney
 89 Mrs Elida Breault
 89 Joseph Boudreau
 90 Mrs Eleanor L Freitas
 90 Charles Harvey
 90 George K Smith
 0 **Linden court**
 97 Frank Durant
 98 James Simmons
 98 James Byrne
 98 Misses Flanagan
 101 Nelson Surprenant
 101 Toussaint Mayloix
 103 Thomas J Burke
 103 Mrs Catherine Keefe
 103 Anthony S Thomas
 104 Patrick H O'Brien
 108 John Soucy
 108 Silva Audette
 109 Alonzo F Winslow
 109 Mrs Ruby Noble
 109 Mrs Susan M Dunham
 113 William Manning
 113 Euclide Vanasse

113 Fred Domfret
 113r Charles H Tripp
 116 John Bradley
 116 Robert C Hutchinson
 117 Mrs Jennie Dunbar
 117 Raymond J Langdon
 121 John Jemmings
 121 Mrs Matilda Dahl
 121 Mrs Mary J Skiff
 129 Alfred Isherwood
 144 **Summer**
 157 James J Phelan
 168 Edward McCarthy
 168 William P Smith
 168 Ernest K Wright
 169 Charles V Weller
 172 Elmer E King
 172 Charles Fell
 172 Sydney Smith
 180 Edward J Bailey
 180 Elizabeth Knowles
 180 Francis H Feldgen
 180 Herman Feldgen
 182 Francis B Sullivan
 183 Joseph A Pothier
 184 Percy A Drury
 184 John Coughlin
 184 William O Hallowell
 187 Francis A Bonneau
 188 Benjamin Bowcock
 188 Arthur Nutter
 192 **Glover**
 193 Mrs Elizabeth Miller
 193 John L Freitas
 198 Mrs Mary Green
 198 Edward J O'Donnell
 201 Joseph Lague
 201 Joseph H Gandreau
 204 Francis J Mora
 204 Joseph Moore
 204 Albert Brown
 205 Eli Bessette
 205 Humphrey Leary
 206 Charles A Choquette
 206 Edward King
 210 Hurlbert E Card
 210 Mrs Susanna Law
 213 John J Flannigan
 213 Patrick O'Donnell
 222 **Cedar**
 226 Henry J Denault
 234 J Alfred Deschenes
 234 John W Lynch
 235 William H Whalley
 237 John E Geary
 237 James S Acheson
 238 Mrs Ellen Gillan
 241 Henry Bell
 241 Jeffrey Gibbons
 242 John Dumaine
 242 Wilfred Belisle
 246 Mrs Harrie Forbes
 246 Napoleon Goulart
 247 Nathaniel E Pierce
 247 Manuel V Pimental
 249 William E G Battey
 250 Mrs Rose Burke
 250 Charles L Bolduc
 254 Luthan D Allen
 254 Charles McLeod
 254 James Dwyer
 255 Clifford G Richardson
 257 Thomas Baldwin
 257 **Richmond**
 258 Clayton Taylor
 258 Charles E Davis
 260 William S Broadbent
 267 Joseph Grace
 267 Daniel R Sullivan
 276 Mrs Kate Coughlin
 274 Herbert W Davidson
 278 James A Macomber
 280 **Bullock**
 280 James Davidson
 293 Louis Borofsky
 294 Herbert Goodwin
 294 Arthur Tripp
 297 James Kelley
 303 William Veary
 303 Martin Veary
 305 Manuel T deAvelar
 306 George A Markey
 307 Sidney H Stowell

Austin—con

309	Thomas A Ferguson	14	William Butterworth
309	Carl Carleson	14	Wilfred Shelmerdine
318	Shawmut avenue	14	James Taylor
322	Nathan C T Weeks	18	Alfred Caton
325	Silas E Wordell	18	Edward Green
325	Walter E Mosher	18	John Norton
328	Joseph Fielding	19	John Fielding
340	Seth T McVicker	19	Walter Ashton
340	Mrs Mose D Prevost	19	Ralph Brindle
340	Joseph Brunette	23	John Sunderland
0	Oak Grove cemetery	23	John Coulthurst
		23	William Derbyshire

AUSTIN COURT (N) from 38 Austin to

31	Hazard
1	Mrs Eliza Pike
1	Josephine Koerber
3	Henri LaPierre
4	James L Shradar
5	John Bonna
6	Eli Tremblay
7	Sarah Hackett
7	Mrs Mary McLaughlin
7	John Fafava
8	Calixte Le Francois
10	Augustin Millette
11	Antoni Hamal
12	James Richard
13	Alfred A St Jean
14	Henri Boule
15	Mrs Elizabeth Elliott
16	Adelard Desmarais
17	Joseph Perrin
17	Moses Allain
18	Joseph Dumas
19	Mrs Mary McCormick
19	Mrs Mary Bonneau
20	Mrs Adelaide Tetreault

BABBITT (S W) from 281 Dartmouth to beyond Field

1	Dartmouth
7	John Livesey
11	Ephram G Aiken
12	Joseph Arruda
12	Joseph A Reis
18	Manuel C Pacheco
21	Mrs Henry I Furnans
22	Joseph C Henriques
25	Joseph M Henriques
25	Joachim P Silva
25	Manuel Augusto
26	Charles H Dunham
31	Constantine A Sylvia
33	John Amaral
33	Manuel Ferreira
43	Mrs Isabella Sylvia
44	Manuel S Arruda
45	Andrew Vincent
47	Manuel F King Jr
47	Caton Frates
48	Manuel Neves
51	Samuel Madruga
51	James Cunningham
51	Manuel A Neves
55	Joseph Francis
56	Joaquim Reis
56	Frank A Gonsalves Jr
60	Benjamin F Williams
61	Field

BALL (N) from Homestead northerly

0 Isais Gosselin

BANK (S W) from Matthew to Rockdale av

14	Frank August
14	Walter H Burns
18	Joseph Raposa
18	John Cabral
18	John Souza
29	Antone Lewis
42	Henry Correia
53	Antone Sylvia
55	Manuel W Cordoza

BANNISTER (N) from 57 Peckham to

520	Coggeshall
3	Spencer Green
3	Hannah Yates
3	William Wilkinson
7	Edward Cavanagh
7	John Crossley

BATES (N) from Healey next Belleville

rd to Bowditch	
0	Healey
68	Joseph Gomes
71	Thomas Riley
71	Mrs Cora Hanson
71	Antone D Sylvia
71	Hugh J Ryan
71	Conduit
73	George F Thompson
73	Harold N P Jennings
73	Mrs Sarah Jennings
0	Merrill
0	Ernest
102	Virginio Mello
103	Antone Rezendes
103	Manuel Barboza
103	William Correia
105	Manuel Valesio
105	Manuel Perry
105	Antone Barboza
105	Joseph Barbozo
105	Mrs Frances Barboza
107	Joseph Souza
112	Augusto Nunes
112	Joseph Furtado
112	Eugene C Mello
112	Manuel Andre
113	Charles Martin
113	Antone Arbour
117	Amedee Duval
117	Thomas Cote
117	Edward Pospisal
117	Alfred Mailhot
118	Manuel Simmons
118	Augustine Correia
118	Joseph J Souza
121	Flavian Cowinoyer
121	Mrs Alice Woodsworth
121	Christie J Botelho
125	Charles St Pierre
125	L Henry Thurotte
125	Mrs Parferia M Sylvia
125	Mrs Rose Duval
129	Hysen S Goxha
129	Hugh Goxha
129	Emia Feizo
129	Joseph Medeiros
133	Mrs Euphemie Poirer
133	John B Pepin
133	Andrew Pourier
133	Manuel Falves
137	William Esinhart
139	Mitchell Dallaire
151	Treffle Major
151	Mrs Margaret Babineau
153	Henry Paradis
157	John H Counsell
158	Wilfred Larivier
158	Louis Cormier
158	Richard Bourgeois
161	Burt Girard
161	Joseph Labonte
162	Mitchell Allen
162	Andre Arsenault
162	Thomas Gaudette
165	Peter Millette
165	Joseph O Rock
165	Peter Miller
165	Benjamin Schofield
165	Arthur Rawsliffe
166	Alexis Levasseur
166	Aime Goguen
166	Wilfred Billodeau
172	John Loughlin
172	Omer Gagnier
172	Herbert A Fiske
172	Alfred LeBlanc
172	John Loughlin
172	Mrs Rose Warwick

172 Alfred Belanger
172 Emma Warwick
.. 0 Acushnet av
0 Bowditch

**BAY (S W) from 21 Dartmouth west
across Cottage to opposite 32 Columbia**

1 Dartmouth
1 Charles W Smith
3 Mrs Idella M Ryder
3 John C Avila
3 Alton L Hazzard
5 Robert M Gunderson
9 Joseph V Dias
9 Mrs Mary DeBem
9 John P De Bem
10 Mrs Clara Martins
10 J Fred Arsenault
13 Ernest C Park
13 Samuel Eyre
13 Albert R De Lord
14 John A Stitt
17 J Arthur Feather
17 Thomas Fay
20 Mrs Anna J Ellis
21 Edward H Steele
22 George M Dayton
29 Cottage
35 James Ferguson
37 Charles C Jenney
38 Mrs Lydia A Kempton
38 Ansel C Morse
39 Frank J Veeder
42 Orton S Simpson
43 William J Best
45 Frank E Jennings
46 James T Cairns
52 Borden
57 Michael J Luby
57 Adelbert Morrow
60 Samuel Morris
61 Harrison S Jenney
61 John Holmstrom
61 John Gudgeon
63 Michael Clark
63 Edward Clarke
63 Clifford E Hackett
64 Everett L Weeden
64 Ward
69 Robert H Woodhouse
71 Mrs Louise R Macy
71 Roland Macy
75 Clarence W Chase
75 Elva M Parker
76 George Thomas
79 Louis J Parsons Jr
80 Robert E Brown
80 Bert P Taylor
81 Robert Hall
81 Charles B Blanchard
82 Arthur Fathers
82 Mrs Mollie T Flathers
85 Ray E Gifford
85 Humphrey D Howland
86 John A Smith
86 Columbia

BAYLIES (N) from Hersom to 103 Wood

9 Harry Layfield
15 Arthur Le Belle

**BEDFORD (S) from 185 Acushnet avenue
to Waverly and from 43 West to Reed**

1 Acushnet avenue
1 Hiram E Burding
5 Mariano Medeiros
9 Frank E Smith
9 Samuel Meltzer
9 Samuel Cohen
10 Reuben Cohen
16 Abram Gerstein
16 Nathan Kaplin
18 Morris Harowitz
18 William Rocklin
30 Purchase
32 Pleasant
50 James A Brown
51 South Sixth
53 Martin F Kavanaugh
53 Leo F Kavanan
54 James H Magnet
56 Mrs Annie E Pierce
57 Harry H Kimball
57 Mrs Emma G Kimball

58 John Green
58 N Herbert Green
58 Ivar V Nelson
59 William F Carney
62 Mrs Phoebe A Jenney
62 Fred L Jason
64 Samuel Briden
64 Mrs Mary E Norton
66 John R Barbour
67 Dr Charles A Bonney Jr
67 Seventh
68 Mrs Millie L Tripp
72 County
76 Henry A L Woodcock
76 James P Doran
76 Dr Laurietta K Doran
77 William D Richards
78 Mrs Phoebe A Cobb
78 Mrs Esther E Aldrich
80 Green
80 William F Caswell
80 Mrs Carrie C Sweet
81 Bessie B Peirce
81 Amanda Hamblin
81 Mrs Olive H Snow
83 Mrs Kate Arden
83 Joseph S L Boardman
85 Robert L Baylies
86 William Theberge
86 John Regan
89 George Kennedy
89 Misses Smith
90 Mrs Elizabeth C Vinal
90 Mrs Abbie A Russell
90 David E Lawrence
92 Clifford Baylies
93 Henry J Perry
93r John P Rooney
94 John Baylies
95 Charles P Emerson
96 Giles P Slocum
97 Mrs Esther E Aldrich
99 John C Emery
100 George H Sylvia
100 Orchard
109 Dr E Edwin Foster
112 William S Holmes
115 Mrs Alice H Duff
115 Stanislas Ennis
116 Isabelle C Chalfin
117 Anthony
120 Mrs Sarah A Knowles
120 Alice F Knowles
122 Howard M Wood
122 Bessie F Wood
122 Mrs Mary A French
122 Bessie M French
123 Henry T Allen
124 Grace B Dodge
124 Sarah A Gifford
124 Cottage
129 Samuel L Herman
129 Seymour Silver
130 Misses Donnelly
130 Thomas Dahoney
131 Ira M Chace Jr
133 G Walter Williams
133 David P Covill
136 Reuben T King
138 Mrs Mary Braga
138 Owen J Mullaney
142 Borden
144 Patrick Kennedy
148 Sylvia Jackson
156 Edmund Anthony
156 Benjamin H Anthony
0 Waverly
157 Ash
364 West
320 Joaquim Olveira
320 Manuel Ferreira
328 Manuel Miguel
328 Manuel Michael
328 Joseph R Amaral
344 Brigham
355 Manuel F John
363 Reinard Thompson
368 James A Wixon
370 Thomas C Mack
376 Jean E Todd
378 Chester V Spare
380 Rauley Faria
384 L E C Amidon

Bedford—con
 286 William G MacDougall
 444 Palmer
 476 Reed

BEECH (W) from 815 Kempton to beyond 611 Maxfield

1 **Kempton**
 9 Francis H Cook
 12 **Mill**
 24 **North**
 26 John Cameron
 35 Gilbert M Jennings
 38 Mrs Lilla M Wiggins
 38 Walter F Wiggins
 42 **Hillman**
 49 Isaac Newton
 61 John Q A Cobb
 63 **Maxfield**
 73 Daniel A Tripp
 74 Clarence A Whipple
 75 William H Whipple
 77 John M Lancaster
 81 Vernon F Curran
 83 Charles S Jennings

BEEBLE (N) from 189 Belleville av to

106 Bowditch
 1 **Belleville av**
 7 Mahmouss Vallie
 7 Benjamin Figarsky
 7 Samuel Figarsky
 8 Jose Cabral
 8 Domingos Fernandes
 8 Joseph J Ferreira
 12 Joseph Roderiques
 12 Athanas Macy
 12 **Grandfield**
 14 Antone Correira
 14 Manuel Gomes
 14 Athanas Macy
 14 Manuel Ferreira
 14r Joseph Cabana
 14r Samuel Axler
 15 Vitorin Nunes
 15 Philip Hahn
 16 Joseph Gomes
 16 Joseph Franco
 16 **McDonald court**
 18 Manuel S Simas
 20 Joseph Rego
 20 Joseph Alves
 21 **Bonneau court**
 23 Fertuliano Mendes
 23 Manuel Gonsalves
 38 **North Front**
 43 Cornelius Hurley
 43 John E Scott
 44 Joseph Bouvier
 44 Euclide Perreault
 45 Albini Landreville
 45 Treffly Comeau
 45 George Sevigny
 49 Joseph Tetreault
 49 Narcisse Blanchette
 54 **Howard**
 56 John T Drinkwater
 56 Albert Marsden
 56 John Fox
 57 Mrs Cordelia Vien
 57 Albert Duclou
 60 John Norris
 60 John Sharples
 60 Mrs Anna Sharples
 70 **Acushnet av**
 76 Henry LaFaille
 76 Mrs Christine Roy
 76 John Daley
 76 Mrs Agnes Benoit
 80 Joseph A Dionne
 80 Alfred Deauregard
 80 Frank Lambert
 80 Joseph Lambert
 81 Pierre Quimette
 85 Philip Levesque
 85 Eli LaBonte
 85 Joseph Tessier
 85 Arthur Quimette
 86 Abraham Vien
 86 Edmond Larochelle
 86 Abraham Vien Jr
 86 Wilfred Vien

89 Victor Bourgeault
 89 Philip Jordanis
 89 Phillip Peltier
 91 Mrs Mary Lampara
 91 Charles Singleton
 91 William McKea
 94 William H Sykes
 94 Elzear Metivier
 94 George Ouimette
 95 Felix Roy
 95 Mrs Ellen Connelly
 95 Vangel Staveon
 98 Octave Varieur
 98 Fabien Chicoine
 98 Michael Hunter
 98 Ernest Varieur
 99 Oliver Biron
 99 Eli E LaBonte
 101 Alice LaFreniere
 101 Emily LaFreniere
 102 Henri Moquin
 102 Albert J Bourget
 102 Harry Matenberg
 103 Fred Simerd
 103 Ernest Desrosiers
 103 Achille Cloutier
 105 Elizabeth Farris
 105 George Cosmos
 106 Mrs Rose D Fortier
 105 Thaddeus Robichaud
 106 Joseph Bernard
 106 Emily Portier
 106 Joseph Lagasse
 106 Hervey Richards
 107 Edmond Potvin
 107 William Ainsworth
 109 Antonio P Santos
 109 Patrick F Burns
 109 Mrs Emma Baillargeon
 111 Joaquina N Duarte
 111 Moise Cyr
 112 **Bowditch**

BEEBLE LANE (E) from 158 North Water to 138 N Second
 111 Pierre Rivard

BELAIR (N) from 2899 Acushnet avenue to Church
 0 William A Young

BELLEVILLE AVENUE (N) from end Kilburn to 59 Tarkilm Hill rd Lunds Corner

1 **Kilburn**
 19 Albert Krul
 26r Arthur Ostiguay
 36 **Washburn**
 39 Dominos Bartesto
 51 Samuel Shapiro
 51 Nathan Cohen
 53 Louis Shapiro
 53 Martin Sadowski
 53 Joseph Gorczenski
 61 **Kenyon**
 91 **Cedar Grove**
 103 Aylre LeBlanc
 115 Wilfred Forand
 123 Antonio J Cardoza
 123 John Cardoza
 123 Peter Cardoza
 123 Francesco Coelho
 123 Joaquim Mendoza
 123 Caesar Roderiques
 125 Edward Duarte
 125 Domingo Barros
 125 Manuel Gonsalves
 127 Peter Lopez
 127 Antone S Medeiros
 127 August Rabello
 127 Manuel Biago Santos
 133 **Coggeshall**
 143 Samuel Windsberg
 148 Domingos Steves
 149 Abelio Ferreira
 153 Domingos Da Silva
 153 Abel Calvao
 160 Manuel Moniz
 153 John Cabral
 166 Joseph Mendes
 175 Antone Mello
 175 Manuel P Cabral

175	Manuel P Cardoza	493	Antone Seares
175	Antone P Cardoza	493	Antone P Sylvia
179	Adriano Mouro	523	Hathaway avenue
179	Joseph F Santos	543	Tinkham
180	John Pinto	0	Webster court
180	Frank F Paul	567	Nash road
180	Joseph Luiz	570	Seesond
183	Beetle	573	Desantels
184	Andrew Frasier	577	Thomas Watts
184	Samuel Finklestein	577	Arthur La Flamme
186	Gabriel Trindade	577	Whitman
186	Frank Fahey	583	Middle
188	Manuel D Agrella	0	Riverside avenue
188	Manuel Santana	615	Belleville road
195	John Lopes	629	Olive
200	Luiz G Borges	0	Bates avenue
202	Domingos Santos	679	Shaw
202	Joseph Gabriel	693	Hatch
203	Peter Bielowski	707	Covell
205	Eusten Bisalewicz	723	Hadley
206	Antone Roderique	735	Eugene Lavigne
207	Ignacz Deluga	735	Victor St Onge
235	Caspar Tessier	735	Joseph Lambert
253	Sawyer	735	Alfred Sevigny
269	Frank Polar	735	Mrs Adelina St Onge
269	Jan Wylranies	0	Reagan
269	Stanislaw Grudzensky	0	Newport
269	Joseph Kamienski	739	Samuel Carter
269	Alex Shievik	739	James H Lavendge
269	Alex Broussiki	739	Thomas P Hawkshaw
279	Tallman	739	Joseph Giroux
295	Frank Holden	0	Reagan
297	Antone Machado	0	Newport
295	Herbert Morse	743	Mrs Salvina Goyette
309	Nye	747	Frederick G Chadbourne
319	Mrs Rose Ducharme	747	Mrs Anna Cote
319	Manuel Fragosa	0	Duncan
319	Bruno Caplette	0	Ingraham
319	Mrs Lydia Sullivan	0	Brooks
319	Bektack Peouruce	764	Perry
319	Sadek Duro	780	Howard avenue
319	Joseph Boudreau	800	Frederick E Chase
335	Bullard	806	Sylvia
345	Vincent Santos	806	Robert Hamilton
349	Joseph Sardinca	806	Alfred M Bessette
349	Joseph E Sylvia	810	Hector E Letendre
349	Caeser Cabral	810	Lester E Taber
349	Manuel Bouvier	810	William H Sisson
364	Dean	812	Curtis Dunham
383	Antone M Alves	812	Rev Frank J Gonsalves
383	Antone M Marshall	812	George M Bennett
383	Manuel Pacheco	819	Antone Lawrence
383	Joseph Morris	819	John Parkinson
387	Frank J Morris	819	Mrs Mary Lawrence
387	Manuel Cambra	823	John C Ubertie
395	Joseph Bonneau	825	John Hadley
395	Frank Joseph	825	Omar Sevalley
395	Antone Santos	882	Joshua Richardson
399	Peter Rossi	900	James R Rutledge
399	Wladislaw Tomkiewicz	900r	Morris Seak
397	Coffin av	904	Azarie Bolduc
399	Antonio Viola	904	Albert Sarasin
428	Frank Sylvia	904	Wilfred Simpson
432	Antone Babtista	910	Hiram C Stanbridge
438	Phillips av	914	Robert A Gifford
452	Augustine Freitas	914	James F Reynolds
452	Wojchej Toutov	914	George Harding
452	John Zodario	920	Horace A Bird
455	Catano De Guiar	920	Henry LeBoeuf
455	Joseph S Correira	924	John F Parker
455	Joseph Frates	924	Albert R Hambly
455	Manuel Frates	0	Wood
456	Mrs Joaquina Correia	933	Tarkilm Hill rd
456	Francis Cordoza		
459	Frederick Roderique		
470	Collette		
479	Manuel Amaral		
479	Mrs Julia De Mello		
479	Manuel Michael	2	Belleville avenue
480	Manuel Medeiros	0	Riverside avenue
481	Antone B Amaral	5a	Fidele Daigle
481	Joseph F Rego	20	Desantels
481	Manuel Pimental	22	Edward Branchaud
483	Manuel Gomes	22	Harry Martel
483	Francisco Andrade	24	Mebano T Poule
483	Joseph Braz	26	Mrs Mary Pragana
483	Manuel Teifeira	26	Joseph Lopes
483	Alfred Machado	27	Healey
483	Antone Martin	28	Mrs Rosalina Dessault
488	Davis	28	Joseph C D Avila
505	Farle	28	Georgianna Gasse
0	Hope	28	Mrs Georgianna Gasse
493	Joseph Cabral	30	John Gaudreau

BELLEVILLE ROAD (N) from 615 Belleville avenue beyond Whitman Mills west to King

2	Belleville avenue
0	Riverside avenue
5a	Fidele Daigle
20	Desantels
22	Edward Branchaud
22	Harry Martel
24	Mebano T Poule
26	Mrs Mary Pragana
26	Joseph Lopes
27	Healey
28	Mrs Rosalina Dessault
28	Joseph C D Avila
28	Georgianna Gasse
28	Mrs Georgianna Gasse
30	John Gaudreau

- Belleville rd (N)—con
- 30 Antone Neves
 30 Manuel P DeAgela
 29 Joseph Brodeur
 39 Philip Brodeur
 42 Hope
 46 Lawrence Maloney
 46 Mathias Maloney
 46 William Galvin
 47 Mrs Lena Derosier
 47 Elias Santos
 47 Edward Cournoyer
 47 Oville LeClair
 47 Henry Christie
 47 Merrill
 56 Joseph Fernandes
 56 Vasco O Paes
 56 Frank E Cormier
 60 Marceline Lacombe
 60 Faustino Baptista
 61 Mrs Hannah Grenada
 61r Manuel Lopes
 61r Manuel Mello
 72 Andy Muizewski
 72 Wojciech Wilus
 74 John Nomolo
 74 Wojciech Szwoja
 74 Joseph Shocik
 74 John Stezck
 82 Mrs Hannah Alderly
 82 Charles Fournier
 82 Andrew M Hall
 82 Joseph Miler
 86 George H Hancock
 86 Remi Millette
 86 Arthur Gadbois
 88 Victor Depault
 93 Mrs Mary P Smith
 93 Edward H Blake
 94 George Fletcher
 94 James Devlin
 96 Diman
 103 Archille Favreau
 103 Albert Boucher
 103 Desire Bousquet
 104 Napoleon Gladu
 104 Leon Pelletier
 104 Adrian Blanchette
 104 Charles E Mitchell
 106 Doric Roberge
 112 Euclide Variieur
 113 George Wilson
 113 Alphonse Courtemanche
 113 Mrs Rosalie Forand
 113 Alice Lacasse
 113 Amos E Poirier
 113 Albert Dumas
 113 Brightman court
 116 Thomas Desautels
 116 Herbert F Cooper
 116 Mrs Delia LeClair
 116 Antoniette Roy
 116 John R Brown
 116 Joseph Pidgeon
 117 Henry Rodrigues
 119 Joseph Rego
 120 Mrs Mary A Healey
 120 Theobald M Healey
 120 William J Nealey
 124 John Freitas
 124 Manuel Raposa
 125 Thomas J Durand
 134 North Front
 110 Acushnet avenue
 143 Walter Thomas
 143 Thomas Lord
 143 William J sborne
 147 Joseph Kay
 147 Arthur Thompson
 147 George Parkinson
 147 Ernest Vennoyer
 149 Antone Oliveira
 155 Marie Holmes
 155 William Waring
 155 Isaiah Hadfield
 156 George La Fontaine
 156 Fred Fredette
 156 George H Carol
 156 Albert Breton
- 159 Eugene Touchette
 159 Arthur Gingras
 159 Thomas B Walton
 163 John Evans
 163 John Cottrell
 166 Amede Arseneault
 168 Mrs Elizabeth Emerson
 168 Henry Barnes
 168 John B Bousquet
 172 Rev Orion L Griswold
 175 Manuel Correia
 176 John A Holden
 182 John O Driessen
 184 Francis J Ward
 188 Thomas Makin
 189 Simeon Southworth
 189 John E Duffy
 189 Patrick J Moher
 191 John McKenna
 191 Alfred St Germain
 191 Joseph Boothroyd
 192 Mark Quinn
 192 George Muggleton
 192 John E Cameron
 194 Edward Babineau
 194 Dalphis Gingras
 194 Joseph Booth
 197 Burt St Germain
 197 Joseph Blouin
 198 Michell Brunelle
 198 Alcibiade Bessette
 198 Arthur C Martin
 200 John T Carrick
 200 Carl H Leucht
 200 Charles Wolfe
 200 John Hall Jr
 201 Alfred Pelletier
 201 Edmond Martin
 206 Amos McMullen
 206 Mrs Paulina Gaeng
 206 Fred Gaeng
 207 William La Croix
 210 Bowditch
 223 Isale Boucher
 223 Paul Moreau
 223 John Morgan
 225 Edward Forbes
 225 Alfred Nadeau
 225 Charles E Hanrahan
 227 Austin Schroder
 227 Mrs Violet Cole
 227 Romeo Roy
 229 Oscar Campbell
 229 Walsh Duxbury
 229 Louis A Tellier
 229 Adelard LeChappelle
 231 John H Astley
 233 Henry Gagnon
 237 Cyril Kasap
 291 Manuel L Gansalves
 295 Joseph Hampson
 295 Herbert Mort
 295 Frank Holden
 295 Benjamin Jones
 301 Edison
 479 Antone Codeiro
 0 Church
 0 King
 0 N Y N H & H R R
- BELLEVUE (W)** from Brock av to West French avenue
 95 Louis Costa
 97 Manuel Costa
 99 Joseph King
 99 Antone Borges
- BENTLEY (N)** from 1119 Acushnet avenue to 102 Bowditch
 5 Charles A McCabe
 7 Charles A McKay
 7 Stella Michaud
 9 Herminie Marchand
 9 Edmond Beauregard
 9 Mrs Josephine Rivard
 9 Henri Lemaire
 12 C Henri Charpentier
 12 Eli Neild
 15 Alfred Brodeur
 15 Joseph Cyr

- | | | | |
|----|------------------------|------|---------------------|
| 15 | Timothy LaRue | 48 | John Norcross |
| 16 | Emile Tetreault | 48 | Thomas McCombes |
| 16 | Mrs Laura St Germain | 48 | Joseph Doyle |
| 16 | Joseph Lapointe | 48 | Joseph Levette |
| 16 | Edmund Ethier | 48 | Thomas Bryant |
| 19 | Lucien LaFond | 48 | Thomas Quail |
| 19 | Charles Casavant | 50 | Theophile Gervais |
| 19 | Amede Masse | 50 | Frank Leahy |
| 19 | Joseph Desaudnier | 54 | Henry Rose |
| 20 | Aldeme Dubois | 54 | Manuel Duarte |
| 20 | Frank Kouble | 54 | Manuel Morris |
| 20 | Mrs Charles Lajoie | 58 | Joseph Cabral |
| 23 | Gilbert Toussaint | 58 | Jose Silva |
| 23 | Fred LeBlanc | 58 | Manuel Rapoza |
| 23 | Oscar Reome | 62 | Frank Almeida |
| 24 | Onesime Sampson | 62 | Daniel Pachero |
| 24 | Mrs Josephine Loranger | 62 | John Boteilho |
| 24 | Gilbert St Germain | 68 | Antone Andrews |
| 25 | Joseph Lagrenade | 68 | John Dik |
| 25 | Isaac Shapiro | 72 | Manuel Mello |
| 25 | Alphonse Perreault | 72 | James C Murphy |
| 25 | Fidele Allain | 76 | August B Travers |
| 28 | Henry Bolton | 76 | Gabriel Boteilho |
| 31 | Antone F Perry | 80 | George Fontaine |
| 31 | Margaret Swirad | 84 | Joseph Boteilho |
| 31 | Gustave Aubertin | 84 | Frank S Lopes |
| 31 | Anthony Frances | 88 | Joseph Ventura |
| 32 | Oliver Lemerise | 88 | Antone E Vital |
| 32 | Joseph K Jacintho | 88 | Joseph Barros |
| 32 | Alfred Rivard | 94 | Charles Berube |
| 34 | Mrs Victoria Girard | 94 | John H Comolly |
| 34 | Fermino Calpo | 98 | Joseph Lopes |
| 35 | Mrs Alice Therien | 100 | John Cunha |
| 35 | Alfred Varieur | 100 | John S Correia |
| 35 | Ambroise Labonte | 100 | Frank L Pacheco |
| 35 | Boris Newmark | 106 | South Water |
| 36 | Annie Sylvia | 110 | Walter Rochie |
| 38 | Frank E Medeiros | 112 | Joseph Jeliba |
| | | 118 | Jozel Mijal |
| | | 124 | South Water |
| | | 129 | James Squires |
| | | 129 | Edwin Mattor |
| | | 129 | Michael Eldorick |
| | | 130 | Fred A Smith |
| | | 130 | Benjamin Smith |
| | | 130 | Joseph S Marshall |
| | | 131 | Antone Kozik |
| | | 136 | Joseph Fontes |
| | | 136 | Manuel Perry |
| | | 136 | Levi L LaChapelle |
| | | 136 | Joseph Masse |
| | | 138 | First... |
| | | 150 | James A Mulcairns |
| | | 150 | J August Wunshell |
| | | 150 | Frederick Oehler |
| | | 153 | Remi Lavoie |
| | | 153 | Joseph Ferreira |
| | | 153 | Joseph Prince |
| | | 154 | Hirst Murly |
| | | 160 | South Second |
| | | 164 | Manuel Lopes |
| | | 164 | Frank Ducharme |
| | | 170 | Julius Viera |
| | | 178 | James Whitehead |
| | | 178 | Robert Reid |
| | | 178 | William Donley |
| | | 178 | Hirst Foster |
| | | 178r | Manuel Cabral |
| | | 180 | Paul Raymond |
| | | 180 | Joaquin Medeiros |
| | | 180 | Adelard Bergeron |
| | | 180 | Hyman Cedar |
| | | 186 | Acushnet avenue. |
| | | 188 | Philip Sicard |
| | | 189 | David McGill |
| | | 189 | Ambrose Gallant |
| | | 189 | William H Marsden |
| | | 193 | James D Watson |
| | | 194 | Mrs Marie Cabrel |
| | | 194 | Henry Ryan |
| | | 194 | Joseph Rocha |
| | | 194 | John Silva |
| | | 198 | Mrs Catherine Crook |
| | | 198 | Kate Gordon |
| | | 198 | Annie Caldwell |
| | | 199 | Fred Hudon |
| | | 199 | Adolph P Lagasse |
| | | 202 | Joseph Nogueira |
| | | 203 | Frank Concircao |
| | | 203 | Frank Costa |
- BETHEL (E) from 83 Union to 1 Elm**
- 2 Albert Gomes
7 Mary Britto
7 Henry Gomes
7 Mrs Sarah Reddick
7 Joseph Rose
7 August Pina
8 James McDonough
15 Rev Charles S Thurber
17 Mrs Irene Boyer
18 Henry D Stevens
18 Mrs Emma Stevens
18 Mary E Harlow
20 William
27 Blanche Lawrence
41 Nicholas Stephimedes
41 William H Drummond
43 Mrs Caroline Lech
43 Mrs Prudence Allen
43 Jacob H Brown
43 Briggs Gaskins
45 Elm
- BISMARCK (N) from Peckham southerly**
0 August Irchenhauser
- BLACKBURN (N) from 297 Cedar Grove to the reservoir**
1 Mrs Victoria Lacombe
1 Thomas Stott
4 Mrs Victoria Pelczar
6 Frank Roblicki
6 John H Moriarty
7 Walter Witkos
7 Walter Waika
7 Mrs Wlada Sivierad
8 Mrs Margaret Summer
8 John Rijan
8 John Tanner
9 Laurent Rapa Verona
9 Ernest Messier
10 Louis Larochele
10 Edouard Fregeau
11 Edmond Mileski
12 James F Maloney
- BLACKMER (S) from Acushnet river westerly to 140 County**
0 Acushnet river
48 Louis Raynor
48 William Watson

Blackmer—con
 203 Frank Antone
 203 Louis Fojto
 203r Mrs Louisa Sylvia
 203r John B Sylvia
 204 John Buba
 204 Thaddeus Balandyk
 204 Victor Pawkiewicz
 204 Wladslaw Buba
 208 County

BOLTON (S) from Brock av at Dartmouth
 line to junction Fair., Hemlock and
 Sears

0 Norwell
 0 Osborn
 0 Richards
 0 Bliss
 0 Francis
 14 Ernest Lamb
 24 Jose Rodrine
 28 Peter Sewall
 161 Manuel M Correia
 262 Rockdale avenue
 271 Manuel Amaral
 275 Manuel Braga
 279 Manuel Pimental
 282 Circuit
 287 Manuel Simas
 301 Gosnold
 303 John Gonsalves
 303 John Ferreira
 313 Winsper
 319 Francisco Tavares
 321 Manuel Dias
 321 Joseph DeCosta
 325 Joseph Silva
 331 Jenkins
 331 Manuel Oliveira
 339 Albert Sequeira
 345 Joseph Medeiros
 351 Sagamore
 353 George Costa
 355 Jacintho Ponte
 355 Joseph Pacheco
 365 Siduey
 369 Anthony F George
 373 Manuel Correia
 379 Dunbar
 385 Antone Luiz
 385 Robert Jeffrey
 385 Seraphin Vieira
 389 Manuel Ameral
 389 Jose Santos
 389 Frank Smith
 391 Swift
 405 Larch
 407 Joseph Hemenway
 409 William J Carter
 409 Peter Carter Jr
 423 Rivet
 431 Rotch Block
 431 Joseph Forges
 434 Julius Souza
 434 Mrs Mary Cabral
 434 Mrs Evariste Mello
 435 Antone Pinto
 435 Joseph S Freitas
 435 Angelo P Mello
 438 Rotch Block
 438 Manuel Souza
 438 Antone C Lima
 438 John P Cabral
 439 Rotch Block
 439 Joseph Nunes
 439 Hipolite Duarte
 439 Joseph Gomes
 439 Antone Furtado
 442 Rotch Block
 442 Severino Henriques
 442 Joaquin Vereira
 443 Gaudino Simas
 443 Manuel Domingos
 451 Kane
 459 Manuel F Fielho
 459 John J Lawrence
 460 John Correia
 461 Manuel S Correia
 461 Frank Mello
 461 Manuel Motta

462 N Frank Ameral
 462 Antonio M Roberts
 465 Alfred D Brownhill
 465 Thomas Leigh
 465 Michael Kearney
 473 Thompson
 480 Wilfred Desert
 480 Mrs Mary Powers
 480 Dennis J Mahoney
 482 John Wilcox
 482 John De Beech
 482 Thomas H Cummings
 490 Edward J Harrop
 490 John Rogers
 490 Mrs Catherine Long
 495 Manuel Coelho
 495 John Munroe
 495 William Neary
 496 Richard Grant
 496 Robert Fielding
 496 Benjamin Wilson
 496 Joseph Wilson
 496 Mrs Rita Thomas
 496 Mrs Mary Wilson
 498 Manuel A Williams
 499 John C Cunha Jr
 499 John Emaree
 499 Mrs Mary Souza
 501 Antonio B Gracia
 502 Anthony Gerardi
 502 Manuel J Espinola
 502 Mrs Antonia Alves
 503 James T Dow
 503 Philbert Silveira
 504 Antone Oliver
 504 Louis Veira
 506 Manuel F Souza
 507 Francisco B Gracia
 507 Jerry Sylvia
 507 Louis E Graica
 515 Rockland
 522 Frank Fernandes
 522 Franklin Silva
 526 James H Higgins
 530 George A Rivers
 530 Charles Bradley
 530 Mrs Sabina R Gomes
 533 Fair
 541 Sears

BONNEAU COURT (N) from 204 Sawyer
 to 23 Beetle

5 Antonio Santos
 5 Francisco N Annes
 6 Peter Lariviniere
 6 Etihim Louganis
 6 Burno Waroski
 6 Henry Drolet
 6 Mrs Mary Dresner
 6 Mrs Josephine Adams
 7 Antone Almeida
 7 Manuel Fernandes
 7 Antone S Dias

BONNEY (S) from 104 Allen south to 1320
 Brock avenue

1 Allen
 4 George H Wilcox
 8 Mrs Hattie C Sherman
 8 Albert H Lawton
 8 William H Taylor
 9 James Campbell
 15 Anthony Rawcliffe
 15 William H Davenport
 17 Ray L Blanchard
 17 George H Gilum
 19 Alexander S Felton
 20 Forest
 21 James F Craft
 25 James B Schwall
 29 Frederick K Mein
 30 Mary A Leonard
 32 Mary
 32 Mrs Emma E Hathaway
 33 Mrs Lydia A Macrearing
 31 Sherman
 34 Mrs Sarah B Hinckley
 34 Mrs Georgia Nichols
 37 W E Cunningham
 41 Albert H Rooks

Borden (S W)—con

- 40 Lawrence E Bertram
- 60 Joseph R Perry
- 63 Bedford**
- 64 Charles F F Jones
- 64 James H Winslow
- 64 Mrs Elizabeth F Chipman
- 65 Edward Rogers**
- 65 Manuel Roderiques
- 68 Frederick R Fish
- 69 Mrs Annie Rogers
- 70 John S Howland
- 71 Harold M Hammett
- 73 Mrs Clara G Wilde
- 80 Grove**

BOURNE (S W) from 115 Fruit to 12**Spooner****1 Fruit**

- 12 Andrew Baur
- 14 John Gracia
- 15 Mrs Mary Bilsborrow
- 15 Mrs Cornelia Wilcox
- 16 Jose Medeiros
- 18 John Freitas
- 18 Jule J Gomes
- 19 Manuel P Mello
- 19 Joseph L Costa
- 22 Lawrence Roderiques
- 23 Manuel Gregorio
- 23 Jacintho E Medeiros
- 27 Manuel Francis
- 28 Manuel Raffael
- 32 Manuel Moniz
- 32 Edwin W Church
- 37 Thompson**
- 40 Joseph Anthony Jr
- 44 James J McGinness
- 44 George J Nunes
- 44 Antone R Silva
- 48 Samuel Bancroft
- 48 John Joseph
- 56 Frank Guba
- 56 Louis Guba
- 65 Spooner**

BOWDITCH (N) from 35 Logan to Acush-
net avenue**1 Logan**

- 1 John Harkins
- 1 Mrs Sarah Cloutier
- 1 Oscar Cloutier
- 2 George Russell
- 2 Henry St Louis
- 3 Alfred LaFlamme
- 4 Ernest Houle
- 4 Adolf Hartel
- 4 Everest Dudevoir
- 5 Stanislaw Laplante
- 6 Mrs Sarah Breton
- 7 Lazor Beaugeault
- 8 Samuel Charbonneau
- 7 William Graham
- 8 John Ford
- 9 Adelard Tetreault
- 10 John W Regan
- 11 Joseph Laliberte
- 12 Romuald Roy
- 13 Daniel Lizotte
- 13 Mrs Mary Brule
- 13 Joseph Lapointe
- 13 Mrs Annette Robideaux
- 13 Joseph Burn
- 14 Napoleon Aubrey
- 15 Mrs Adeline LaBelle
- 15 Thomas E Gaughan
- 16 Francois Bourgeois
- 16 John Magnant
- 18 Henry Parent
- 18 Leon Fortier
- 18 Weld**
- 28 William Machon
- 28 George Morrisette
- 34 John Bourbeau
- 38 David Zimmer
- 38 Mrs William Colbert
- 38 Fred Honeker
- 39 Mrs Kate Hanley
- 39 Wenzel Kares
- 39 Cornell place**

- 40 Edwin L Bentley
- 40 Loring T Bentley
- 40 Frank T Bentley
- 42 Leo Sing
- 42 Frank Lowe
- 44 John Mullins
- 44 Kate Hanley
- 45 Mrs Sarah Whittaker
- 45 Nathan Navinsky
- 45 Pierre Blouin
- 47 Abraham Roberts
- 47 Arthur Howarth
- 47 Mrs Catherine McLeod
- 47½ Anna Waddington
- 47½ Hargraves Blackburn
- 47½ Fred Crossley
- 49 Mrs Mary Pomfort
- 49 Albert Leaver
- 49 Mrs Margaret Dexter
- 53 Joseph H Leach
- 53 Wilson T Hall
- 61 Cedar Grove**
- 64 Desire Vanasse
- 68 Rev Henry J Musselsy
- 69 Joseph E Morris
- 77 James E Taylor
- 79 Mrs Alma Deroche
- 79 Charles Stringer
- 79 Maurice Braudy
- 83 Coggeshall**
- 87 Joseph Bourbeau
- 92 Mrs Josephine Primeau
- 94 James Wilkinson
- 94 Charles Brillon
- 99 Mrs Eva Pearson
- 99 George Lemaire
- 99 Wilfred Fiske
- 99 Joseph Lemaire

100 Beetle

- 101 Raphael Lemieue
- 101 J Godfrois Tremblay
- 102 George A Methe
- 102 Joseph Mitron
- 102 William Knowles
- 103 Robert Wolstenholme
- 103 John Wooley
- 104 Philomion Lienard
- 104 Narcisse LeBlanc
- 104 Edson Boyer
- 106 Jeremiah Tremblay Jr
- 106 William Duval
- 106 Xavier Chausse
- 106 Beetle**
- 109 Dominick J Jarry
- 109 Telesphore St Armand
- 109 Joseph G Methe
- 113 Joseph Fergie
- 115 Thomas A Levesque
- 128 Theodore Houde
- 128 Louis E Aillery
- 128 Joseph Fergie
- 128 Napoleon Ricard
- 132 Edmond Bourque
- 132 Charles Legard
- 132 Omer Gravelle
- 132 William Buteau
- 132 William McClure
- 134 Floremont A Croisetiere
- 138 Alfred Taylor
- 138 William Taylor
- 144 Michael Belohlawek
- 150 Holly**
- 155 Phoebe Fawcett
- 155 M Blaszcak
- 155 Henry Fecteau
- 155 Alice Day
- 156 Joseph Lassey
- 156 Mrs Mary S Dougherty
- 156 Peter Brozek
- 156 Kasper Hanslick
- 159 Joseph St Jean
- 159 Edward W Johnson
- 159 Mrs Mary Gaucher
- 160 Alfred Bouchard
- 160 Adolf Schneider
- 162 Peter Charron
- 162 Mrs Delia Sorel
- 163 Domina Surprenant
- 164 Joseph Pelletier
- 168 Tallman**

- 171 Adolphe Dubois
 171 Charles Bolduc
 171 Frederick Rocheleau
 171 Arthur Bourque
 171 John R Richards
 174 Elisha Hallworth
 174 Whittaker Pickles
 176 Wilfred Nuttall
 176 Mrs Jane Nuttall
 177 Walter Dionne
 178 Adelard Brillon
 178 Alfred Chausse
 178 John B Cote
 179 Udari Audette
 179 Henry Duchame
 179 William Higgins
 183 George L Maynard
 183 Joseph Bettencourt
 185 Mrs Hedwidge Vertefenille
 185 Alphonse Lamonde
 185 Reme Pontbriand
 185 William Goyon
 185 Sigmund Kral
 185 Auguste Levesque
 185 Alfred Cadieux
 186 Nye.
 189 Francois Boucher
 189 Leopold Bellemare
 189 Tranquil Gauvin
 193 Louis G Gagnon
 193 Frank Lapointe
 193 William Beauregard
 193 Pierre Lapointe
 195 Mrs Delia Perar
 195 Nelson Noel
 197 Lena Dinter
 197 Camille Roberge
 197 Albert Jussaume
 202 Bullard
 203 Arthur Demars
 203 Camille Bouchard
 205 Louis Marchessault
 206 George Dio
 206 Raymond Janson
 206 Luc Cloutier
 207 Herbert Carrier
 207 Alphonse LaRoche
 207 Alfred R Duval
 207 Attela Duval
 207 Joseph H Goulet
 207 John Roy
 208 Frank Memet
 209 Vernon J Hallworth
 209 Joseph Cote
 209 Joseph P Warren
 210 George D La Croix
 211 Clovis Labadie
 211r Charles Hebert
 212 Joseph Sibor
 213 Mrs Esther Gendron
 218 Dean
 219 Anselme Carrier
 219½ Edmond Allard
 219½ Philip Gallipeau
 219½ James Blackett
 219½ Elizabeth LaBrie
 223 Lawrence Renaud
 225 Mrs Leopoldine Jean
 226 Timothy Memet
 226 Felix W Marrotte
 229 Mrs Martha A Sharples
 234 Napoleon Dubreuil
 235 David W Sarsfield
 235 Alfred Benoit
 235 Treffe Labadie
 236 Louis Rondeau
 237 Hormidas Langevin
 237 Hary Fielding
 237 Joseph Langevin
 237b Pierre Hebert
 237 Joseph A Jussaume
 239 Mrs Jessie Paquette
 240 Coffin avenue
 243 Gilbert Robichaud
 243 Hormidas Bolduc
 243 N Rosalphee Lussier
 247 Irving Suter
 247 Henry Knowles
 247 William Singleton
 247 Ademor A Normandin
 248 Mrs Corinne Roy
 247 Henry Knowles
 248 Romauld Roy
 248 Mrs Corinne Roy
 248 Adonai Benjamin
 248 Cleophis Deslauriers
 248 Mrs Margaret Case
 248 Joseph Neveaux
 249 Herbert V Soule
 250 Joseph W Beaumont
 250 Hugo A Gendron
 250 Telesphore Lemay
 251 George Wade
 251 Tarvis Counsel
 251 William B Hudson
 251 Frederick H Soule
 259 Frederick H Roscow
 259 Mrs Margaret A Bradshaw
 259 John W Wade
 262 Phillips avenue
 267 Mrs Susan Fleetwood
 269 Joseph Belliveau
 271 Joseph Coulombe
 273 John Cox
 273 James Lowe
 273 Peter T Nolan
 275 Mrs Mary Downey
 280 Henry Walne
 280 Lawrence W Coupe
 280 Desmond W Tripp
 280 Collette
 281 Abraham Knowles
 282 Wright Bolton
 283 Wright Hargreaves
 285 Joseph Hamel
 285 John W Heys
 285 David Heys
 285 Mrs Mary H Smethurst
 286 Mrs Hannah Slater
 286 Samuel Sumner
 286 Horace Booker
 286 Rev Uel Anderson
 287 Wilfred H Smethurst
 287 James W Waterhouse
 287 Mrs Jane Waterhouse
 287 John Oddy
 289 Mrs Phoebe Daudelin
 289 Benjamin Hindley
 294 Davis
 306 Rev James J Brady
 306 Rev Michael V McDonough
 307 Joseph C Janson
 310 Earle
 311 John H Finnell
 318 Edward Molloy
 318 William Stewardson
 318 Joseph Frawley
 322 Robert Greenbalgh
 326 Hathaway
 328 James Lord
 332 Stanislas Bedard
 332 Tom Kirk
 332 Emile A Cote
 333 James Brown
 333 Henri Quintin
 333 John Chambers
 334 Jacob Walder
 334 Achille Jacques
 334 Albert Gauvin
 334 Ernest Lacoste
 335 John A Wooley
 335 A Dennis Perreault
 335 Wilfred F Bourque
 335 Peter Levasseur
 336 Mrs Odile Surprenant
 338 Philius Richard
 338 Eugene Ostiguay
 338 Arthur Soucy
 340 Romeo Forand
 341 George Birtwistle
 340 Jean A Forand
 341 Philip H Morris
 341 Mrs Elizabeth Tyrer
 342 Adam Leopold
 342 Arthur Breau
 342 Henry Dagesse
 342 Tinkham
 343 George Partington
 343 Amos Turner

- Bowditch—con
 343 James Wilcox
 344 Henry J Magnaut
 344 Napoleon Gagnon
 347 John A Valentine
 347 Robert Phillips
 347 Robert Ashton
 350 Edward Daudelin
 350 Alphonse St Amand
 350 Oscar Remillard
 350 Frank Hey
 354 Eusebe Lebeau
 356 Joseph Hindle
 356 Peter Furness
 357 Clarinda Renaud
 357 Mrs Elizabeth A Wilkinson
 357 Henry Lelievre
 358 Napoleon J Poisson
 359 Pierre La Croix
 359 Louis Tetreault
 359 Mary Norton
 360 Nellie O'Connor
 360 Adelard Boucher
 360 Arthur Alix
 362 Louis Poulette
 364 Nash road
 364 Arnold Taylor
 364 William Margeson
 364 Edwin Healy
 366 Donnelly A Moorhouse
 366 Thomas Ashton
 366 Mrs Margaret Moorhouse
 369 John Valentine
 371 Michael F McKiernan
 373 Raoul Dumas
 373 Isaie Audette
 373 William LaCroix
 373 Albert Audette
 373 Roland Dumas
 377 Peter Pelletier Jr
 377 Wallace Poisson
 377 Ralph Valiere
 377 Edward Garlington
 377 Alfred Berube Jr
 379 Whitman
 387 John B Trahan
 387 Moses Margeson
 387 Frederick Fortier
 387 Fred Caron
 387 Godfroid Fortier
 390 Nathalie Trahan
 390 Eli Bourassa
 390 Moise St Onge
 390 Ovilva Frechette
 390 Mrs Mary Nolan
 391 Frank Rysenski
 391 Harold Leach
 391 Similien Provost
 392 Aderloid Bourque
 392 Joseph A Z Normandin
 392 Jacob A LeBlanc
 392 Robert Leatherbarrow
 392 Paul Poisson
 395 Samuel Boudreau
 395 Hormidas Boisvert
 395 Omer Dulude
 395 Aldage Girouard
 397 Joseph Dulude
 398 Eugenia
 400 Napoleon L Martin
 401 Jules Dumais
 410 Benjamin W Kenyon
 410 Omer Branchaud
 410 Alcide Lemieux
 410 John B Giguere
 410 Emil Gouneville
 415 Lea Beaudoin
 415 Joseph A Cox
 415 Oscar Messier
 416 Belleville road
 419 Albert Dickinson
 419 Daniel H Curtis
 423 Antone Costa
 423 Mrs Mary Medeiros
 423 Joseph Medeiros
 425 Glennon
 455 Query
 465 Thomas Walmsley
 465 Otto Dettwyler
- 471 Central avenue
 474 Mrs Ellen Fogg
 474 Henry Fogg
 476 Fred Elston
 476 Frank Driesen
 487 Shaw
 494 Ralph Moreau
 500 Clifford
 505 Lucien Bernique
 507 Narcisse Trahan
 505 Alfred Denneault
 507 Samuel Thompson
 510 Oscar Vandal
 514 Julius Dillies
 514 Alfred Rousseau
 515 Princeton
 522 Mrs Margaret Butterfield
 522 Edmond Letendre
 514 Oscar Dillies
 522 John Bousquet
 522 Hormidas Marcotte
 526 Irvington
 0 Brooklawn avenue
 0 Wood
 0 Hersom
 0 Park avenue
 0 Daniel
 0 Tarkim Hill road
 0 Louis Tetreault
 0 Joseph Tetreault
 0 Illinois
 0 Ohio
 0 Jarry
 0 Maryland
 0 Appleton
 0 Oregon
 0 Florida
 0 York
 0 Roland
 0 Menton
 0 Dewey
 0 Carson
 0 Dutton
 0 Chaffee
 0 Tacoma
 0 Victoria
 0 Joyce
 0 Kingcroft
 0 Acushnet avenue
- BRALEY ROAD (N)** from 4023 Acushnet
 avenue to Braley station Freetown line
 0 Acushnet avenue
 0 John Billington
 0 L Ralph Pittsley
 0 Phillips road
 0 George D White
 0 Otto Krause
 0 George L Chase
 Braley station
 Freetown line
- BRANCHAUD COURT (N)** from 159 Tink-
 ham to 154 Nash road
 9 George Wright
 10 Peter Paquin
 10 Mrs Marie Griffo
 14 Peter Pelletier
 15 Joseph Hebert
- BRANSCOMB (N)** from 2103 Acushnet
 avenue to Somerset
 155 John Crapo
 155 Isaac Wilkinson
 160 Calixte Perrier
- BRIGGS (S)** from 365 Rivet to 124 Fair
 1 Rivet
 6 Harry P Trafton
 9 Mrs Anna Silveira
 11 William Harrop
 12 Mrs Aldina Sylvia
 12 Joseph O Silva
 13 William Slom
 16 Misses Waldron
 16 Joseph Donaghy Jr
 16 John A Xavier
 20 John Ponte
 20 Manuel Ponte
 20 Manuel F Simoes

24 Mary Almeida
 24 Mrs Mary Bressnahan
 28 Gil J Perreira
 28 George Racine
 34 **Thompson**
 35 Joseph Souza
 35 Joseph Rapoza Silva
 35 Mrs Annie Daggett
 35 Joseph Christian
 41 Joseph F Rezendes
 41 Antone Francis
 44 Mrs Elizabeth Lightboun
 44 William Smith
 44 John J Kilbride
 47 Terrence Rogers
 47 John J Burke
 47 George A Worden
 48 William Sharples
 48 Joseph A Silva
 48 Mary Callahan
 52 Mastai Bouthillette
 52 Hormidas Robert
 53 Manues S Gracia
 55 John A Amaral
 56 Antone I Silva
 56 Antone Avila
 56 Louis A Cordeira
 57 Arthur Bentley
 59 Frank Sylvia
 59 Fred Crowther
 59 Mrs Edith Veator
 60 James J Reagan
 60 Eugene F Daggett
 60 Antone Ponte
 60 Frank P Fonseca
 60 Mrs Alice Daggett
 60 Jacob Etienne
 62 Manuel Jason
 62 Manuel P Simmons
 63 Mrs Verena Slater
 63 John J Sylvia
 71 Joseph Silva
 71 Louis Cordeira
 71 Victor Perry
 73 Joseph F Simoes
 73 Albert J Roberts
 77 **Rockland**
 84 Antone Sylvia
 84 Angelo L Fraga
 87 Mrs Rose Perry
 87 Seraphin Oliveiar
 87 Charles Slom
 87 Samuel Slom
 88 John F Andrade
 88 John T Eastwood
 88 John J Avila
 89 Myer Schley
 89 Frank Pacheco
 89 Mrs Marie Silvia
 97 Fair

BRIGGS COURT (S W) from 105 Allen

4 Mrs Mabel L Little
 5 Eric Carlson
 7 Jabez D Tripp
 8 Frederick C Brightman
 9 Manuel S Gracia
 9 Joseph S Gracia
 10 Henry Stevens
 11 Cynthia Stowell
 12 Antonio Trinty

BRIGHAM (S W) from 439 Allen to 236

Hawthorn
 0 **Allen**
 3 William G Cook
 13 Herbert Griffiths
 15 Herbert L Robinson
 19 **Farm**
 20 **Bedford**
 21 William J Coleman
 23 Luther Pease
 43 **Ryan**
 27 Joseph T Tumperley Jr
 43 Manuel M Morgado
 44 **Elizabeth**
 45 Fred J Bentley
 47 George Gaffney
 49 Otto Carl Banks
 51 Samuel Whittaker

59 Manuel M Alves
 67 Mrs Aramoza Gosselin
 67 Joseph I Gosselin
 68. **Taber**
 68 Marina Aulizio
 69 George L Dunham
 71 William E White
 72 Arthur D Whitman
 72 Mrs Mary L Underwood
 73 Charles S Fossett
 89 **Carroll**
 90 **Priscilla**
 92 Alton H Bailey
 99 Allen W Arnold
 101 Alexander T Smith
 105 Merton C Fisher
 107 Mrs Kate Walker
 105 James A Tilton
 108 Edward R Hathaway
 110 Armur J Grenier
 110 Arsene J Rousseau
 111 **Plymouth**
 111 Charles W Rogers
 114 Edward J Hodgdon
 115 Harold F Whiting
 115 Bertha L Whiting
 115 Walter F Chase
 118 Harry A Neyland
 0 **Hawthorn**

BRIGHTMAN COURT (N) from 113 Belle-

ville road
 4 John J Doyle
 6 Mrs Ellen A Powers

BRISTOL (N) from 2642 Acushnet avenue

0 William Bochman
 0 Severance S Johnson
 0 Rene Tremblay
 0 Amedee Gagnon
 0 Henri Houle
 0 Paul M Bochman
 0 Frederick M Bowles
 0 Peter Swift
 88 Uldic LeClair

BROCK AVENUE (S) from U S land

Clark's Point to Dartmouth line

0 **U S Land**
 0 **Marine avenue**
 0 **Hudson**
 0 **Portland**
 0 **Ricketson**
 0 **Bellevue**
 0 **Aquidneck**
 0 **Charles**
 0 **Calumet**
 0 **Allord**
 229 Simon Gamache
 331 Napoleon Lebeau
 334 Joseph A Gagnon
 410 Arthur Lilly
 410 Mrs Elizabeth Metcalf
 410 **Aponegensett**
 0 **Capitol**
 0 **Oakland**
 444 Alphonse Faford
 444 Thomas G Hardacre
 444 Abraham Murgatroyd
 457 Walter Melling
 457 Charles W Burgess
 457 Robert Taylor
 457 Christopher Seed
 461 Alfred Dolby
 461 Cleophas Fortier
 467 Herbert Milling
 476 Mrs Annette McGahn
 483 **Lucas**
 483 Paul Brodeur
 483 John R Vieira
 483 Joseph G Sylvia
 546 Vincent Geier
 554 **Butler**
 554 Charles Arnold
 556 James H Taylor
 557 Mrs Mary Taylor
 568 Thomas Parkinson
 568 Mrs Mary Connolly
 568 James Garlington Jr
 568 Mrs Emily Parkinson

Brock av (S)—con

580	Clara	799	John Maguire
590	Frederick Roberts	799	Mrs Mary Green
590	Joseph E Kempson	799	Joseph Holden
590	Walter Brownell	799	Jean B Blanchard
590	Samuel Astley	808	James Arkwright
596	Oliver W Boucher	810	Elizabeth Sharples
596	Herbert Chadwick	810	John Murphy
596	Merriam Rodgers	810	Herbert Conway
596	Adelard Langlois	822	P Damien Jary
598	John Webb	823	Hermenigilde Lafleur
598	John Nemeth	823	Ellen
607	William E Fortman	827	Robert Wood
607	Thomas Duckworth	827	Thomas Towers
609	Mrs Catherine Conway	827	John Holt
610	Norman	834	Richard Taylor
629	Valentine	834	George Sherratt
631	Herbert Aspin	834	John Middleton
631	John J Aspin	834	Misses Hill
631	Robert W Aspin	834	Harry G Terry
631	William Almond	834	George Taylor
640	Frederick	835	Mrs Elizabeth J Grimshaw
641	Thomas Bradley	835	William Cawley
641	Ellis Marshall	835	Thomas Kirkhan
648	Thomas Kenyon	839	David
649	Percy Mellor	845	Adelard Pepin
649	Mrs Jane Hilton	845	Alfred Bonneau
649	Louis A Kenyon	845	John W Richardson
653	Nickolay Reberg	851	Noe Henner
653	Manuel J Gomes	856	Eugene Genereaux
653	Claus A Lindberg	857	Alphonse LeBouef
654	Matthew Beauland	860	George Sweetman
656	William Sykes	860	George Atwood
656	Gledhill Sykes	860	Harvey Crook
664	Daniel C Stevenson	860	Patrick E Foley
664	James E Heap	860	William H Jolly
664	John S Marks	866	Mrs Margaret Welker
665	Willard	866	George E Dexter
667	Ernest Barrett	866	David Rothera
667	Mrs Annie Smith	869	Josephine Bombardier
673	Thomas Warnsley	869	Robert Airey
673	Abraham Birch	869	Cerenus Faucher
673	Albert H Bradshaw	869	A St Laurent
674	Harry Jackson	872	Modeste Careau
676	George Middleton	872	Arthur Bolduc
679	James Munroe	877	William Hampson
679	Joseph Taylor	877	Evariste Coache
682	Richard Smith	877	Martin Becton
682	James Kenworthy	877	Clarence H Taylor
682	William Simpson	877	John B Samoissette
682	Herbert Brewer	878	John Richardson
683	Joseph J Charnley	883	George
683	Joseph Crook	887	Mrs Annie Kelley
683	John Croke	889	Joseph Gendron
686	Walter King	889	Florence Chaloner
693	Dudley	895	Dominique Rioux
694	Christopher Cheetham	895	Alphire Bombardier
694	Gilbert Southworth	895	Onesime Roy
702	Arthur Smalley	898	Pierre Ethier
705	Manuel Alexander	898	Rev Joseph E Giguere
710	Abraham Rothwell	899	Mrs Mary J Chaloner
710	James W C Hemmings	901	Ludger Ooimette
713	Henry Little Jr	901	Mrs Kate A Greenwood
713	Herbert M Astin	901	Mrs Armand Cadorette
713	Fred Sutcliffe	901	Joseph Benjamin
717	John R Gee	901	James Lepine
717	Mrs Sarah J Norris	901	William Cooper
719	Woodlawn avenue	905	Mrs Ann Smalley
719	George Johnson	905	David Evans
720	Rodney	905	Cephas Higginbottom
724	Francis M Bernard	909	Warren
724	Michel Parent	927	Mrs Louise Gaudreau
732	Ellen Eccles	927	Thomas Bundle
732	Thomas Calderbank	927	Alfred Page
733	William Smalley	929	William A Lambert
733	Joseph Bakewell	929	Hugues Desaultels
738	Archibald Sparling	929	Joseph Forand
738	John H S Wignall	934	McGurk
738	Walter Sterling	936	Walter E Hadfield
744	James E Howarth	940	Ruth
744	Frances J Hyde	941	Charles Billington
744	William N Bramwell	945	Fred Ouillette
748	Moff	945	Antone Zidilis
749	Emery	945	Mrs Emma Hanson
765	Herbert Bowker	946	Albert Perron
765	Rene Caron	946	George Holcroft
765	James Seowcroft	946	Harmony
765	Auguste P Gosselin	963	Stephen G Turner
799	James Rainford	965	Mrs Mary Shelter
799	James Middleton	999	West French avenue
		1007	Walter Lees

1011 Roger Farren
 1017 Innocence Rebello
 1017 Joseph Martin
 1017 Joseph Souza
 1025 Mrs Lea Desroches
1025 Thatcher
 1025 Hormidas Letourneau
 1025 Alcide Mayotte
 1025 Mrs Agnes O'Donnell
1026 First
 1037 Azaiaras Beaugard
 1037 Xavier Laque
 1037 Victor Brunelle
 1037 Frederick P Mosher
 1043 John T Ramalhete
 1049 James Barlow
 1055 Joseph I Da Terra
 1055 John Sylvan
1055 Shore
 1060 Annie L Miller
1082 Stapleton
 1094 Mrs Mary L Daudelin
 1094 William Maudsley
 1094 George Boucher
1116 Margin
 1128 John Baroo
 1130 Manel Andre
 1130 William Brazil
1136 County
 1179 Manuel Cruz
 1179 Antonio Cruz
 1183 Mrs Anna Leanyars
 1195 John Viera
 1199 Joseph L Cruz
 1199 John Costa
 1201 Antone Pereira
 1235 Manuel C Rose
 1235 Joseph Frazer Jr
 1241 Thomas Nicholson
 1245 Antone Mello
 1253 Patrick Farrelly
1257 Crapo
1320 Bonney
1485 Orchard (S)
1495 Rockdale avenue
 1578 Robert H Catterall
 1580 Dartmouth line
 0 Frank Arruda

**BROOK (N) from 367 Sawyer to beyond
 Tallman and from 203 Dean to Shaw**

1 Sawyer
 15 James Carr
 25 Holy
 32 Henry Littler
 0 Tallman
 0 Nye
 0 Bullard
 0 Dean
 95 Paul Gagne
 95 Patrick Walsh
 95 Narcisse Roy
 106 August Rebello
 106 Manuel Mattos
 110 George Messier
 110 Mrs Alice Guernon
 110 Joseph Rioux
120 Coffin avenue
156 Phillips avenue
156 Collette
 161 Michael Riley
 161 William Nuttall
 161 Henry Hesketh
170 Davis
 178 Henry Kenton
 178 Alois Huber
 179 Robert Stringer
 179 John H Cockshutt
 179 Joseph Heck
186 Earle
 195 Joseph Poncelot
 195 Theodore Herbert
 195 Fred Bock
202 Hathaway
 202 James Norton
 202 Michael Smith
 202 Robert Abram
 206 Frank Swiader
 206 Julian Soboleski
 206 Jules Blouin

210 Mrs Margaret Winsper
 210 Albert Sager
220 Tinkham
 227 Arthur Ashworth
 227 Joseph Albert
 227 Carl Huberger
 229 Joaquim Camara
238 Nash road
 0 Whitman
 0 Eugenia
 0 Belleville road
 0 Glennon
 0 Laurel
 0 Query
 0 Central avenue
 0 Shaw

**BROOKLAWN AVENUE (N) from Acushnet
 avenue next Brooklawn park to
 Church**

0 Edward J Powers
 0 Arsene Pigeon
 0 William J Lomas
 0 Harold Lomas

**BROWNELL (W) from Grape to 376
 Court**

1 Grape
 1 George D Crosscup
 23 Allen
52 Bedford
 0 Grove
 67 Henry R Lefebvre
 68 Ryan
 68 Walter Almond
 78 Thomas H Hughes
 79 George M Converse
81 Carroll
 81 Thomas McKay
 95 Plymouth
109 Hawthorn
 131 Frederic T Browne Jr
 137 Charles L Faunce
 141 Edward E Clarke
 151 Harry E Whittemore
155 Maple
 0 Clinton
183 Arnold
 192 Mrs Alice C Gerardi
 199 William A Pittendreigh
 196 Alfred A Tripp
 196 Walter E Dreher
 200 William A Burns
 201 Mrs Susan Lemunyon
 201 Horace D Bradley
 203 Henry B Peck
 203 Christian B Christopher
 203 Hervey B Peck
 203 Walter B Peck
 204 Mrs Nettie Gillies
 205 John A Robinson
 206 Charles H Smith
 208 Idalia Lagasse
 213 Hormidas J Predette
 214 Oscar G Fricker
 218 Hugh L Donaghy
 219 Thomas B Ryan
 220 Robert E Fitzgerald
 223 Frank Andrade
 226 Joseph S Figueiredo
 227 Frank H Allen
235 Union
 241 Joseph Burges
 246 Harry C Ellis
254 Court

**BULLARD (N) from 335 Belleville avenue
 to beyond Bowditch**

0 William Pacheco
1 Belleville avenue
 5 Edward Gosselin
 5 Narcisse Pelland
 9 Stanley Semauski
 10 Solomon Cohen
 10 Asslan Isa
 10 Yussuf Fredhart
 10 Romadaw Fredhart
 15 Stanislaw Kozatek
 16 Alfred Adamsky
 17 John Frade

- Bullard (N)—con
- | | | | |
|---------------------------------|------------------------|-----|---------------------|
| 17 | Sylvester Teixeira | 131 | William Couza |
| 17 | Angelo Cormier | 132 | George Poulin |
| 17 | Manuel Teixeira | 132 | Hormidas Gaucher |
| 17 | John Teixeira | 132 | Joseph L Cote |
| 19 | Joseph Szezhan | 132 | Anita Gendron |
| 19 | Antone Alphonse | 132 | Olive Leger |
| 19 | Zagoli Zenel | 132 | Arthur Benoit |
| 19 | Mrs Rose Correia | 132 | Paul Bittner |
| 19 | Manuel Correia | 133 | Henry G Hunt |
| 21 | Stanislaw Misiasilk | 133 | Albert Heys |
| 22 | Mrs Vitaline Beique | 133 | Frank Yanacek |
| 22 | Napoleon Ayotte | 135 | Albert Finch |
| 22 | Mrs Timothy Souza | 136 | Mrs Edward Ossibach |
| 26 | Jules Racine | 136 | Mrs Edith McMullen |
| 26 | Evangelist Casavant | 136 | Bruno B Lizotte |
| 26 | Honorius Meunier | 137 | Joseph P Warren |
| 27 | Manuel Mello | 139 | Aleck C Demers |
| 27 | Anthony Armour | 139 | Louis Greenstein |
| 27 | Frank Cote | 139 | Alphonse Sevigny |
| 33 | Ovila T Brun | 140 | Dacithe Papineau |
| 34 | Paul Moreau | 140 | Pierre Papineau |
| 34 | Louis Payette | 140 | Treffle Messier |
| 35 | Napoleon Desmarais | 141 | Joseph S Trideau |
| 37 | Mrs Rose Roul | 141 | Charles Blechinger |
| 37 | James Rush | 141 | Eugene Lajoie |
| 37 | Mrs Rose Duchaine | 142 | Manuel Correia |
| 37 | Eddie Martel | 142 | Manuel Furtado Jr |
| 37 | John Surprenant | 142 | Theophilili Regis |
| 37 | Peter Tremblay | 145 | Mrs Mary Richard |
| 38 | Napoleon LeBlanc | 145 | Joseph LeBlanc |
| 38 | John Jones | 146 | Sinal Boucher |
| 38 | Peter Stelmasik | 146 | Joseph Poitras |
| 38 | Hartley Taylor | 146 | Alexander Pelletier |
| 38 | Mrs Elodia Nolin | 146 | Antone Kalisch |
| 40 | Adam Shue | 147 | James P Xintaras |
| 48 | North Front | 147 | Joseph Niedzwiechi |
| 54 | George Dragon | 147 | Henry Poetlich |
| 54 | Adelard Fleury | 149 | Archille Carriere |
| 54 | Mrs Annie Bloomer | 149 | Mrs Anna Brun |
| 54 | Robert Blanchette | 149 | George Courtemanche |
| 54 | Pierre Laundry | | |
| 59 | Michael Girard | | |
| 60 | Philip Bourque | | |
| 60 | J Octave Houle | | |
| 60 | Peter S Rainville | | |
| 61 | William Vasillos | | |
| 61 | Mrs Georgina Courtois | | |
| 61 | Mrs Alexina Menard | | |
| 61 | Mrs Eliza Breault | | |
| 74 | Acushnet avenue | | |
| 77 | Joseph Gauthier | | |
| 79 | Julien Jemery | | |
| 81 | Joseph Breton | | |
| 85 | Edward H Begin | | |
| 87 | Oscar C Goddu | | |
| 87 | Victor Chagnon | | |
| 91 | Moise Ledoux | | |
| 91 | Antoine Marion | | |
| 91 | Louis Girard | | |
| 95 | Stanislaus Vigneault | | |
| 101 | Elie Racicot | | |
| 101 | Alphonse Lemaire | | |
| 105 | Joseph Fougette | | |
| 105 | Arthur Robitaille | | |
| 105 | Alfred Rainville | | |
| 109 | Honore Le Clair | | |
| 109 | Adolphe Melanson | | |
| 109 | Isaie Le Blanc | | |
| 113 | Thomas L Kane | | |
| 115 | Philip Gingras | | |
| 115 | Francis Boisvert | | |
| 115 ¹ / ₂ | Mrs Edith Rioux | | |
| 115 ¹ / ₂ | Mrs Delphine Lauds | | |
| 115 ¹ / ₂ | Fred Landry | | |
| 115 ¹ / ₂ | Charles St Gelais | | |
| 115 ¹ / ₂ | Cecilia Hunter | | |
| 115 ¹ / ₂ | James Simpson | | |
| 117 | Joseph Le Boeuf | | |
| 117 | Henri Michaud | | |
| 117 | George A Chausse | | |
| 117 | August Caisse | | |
| 117 | Damase Michaud | | |
| 122 | Bowditch | | |
| 126 | John B Fahey | | |
| 126 | William Fortin | | |
| 131 | Mrs Delia Lague | | |
| 131 | Emmanuel Lafleur | | |
| 131 | Mrs Rosanna Bernier | | |
- BULLOCK (N W) from 95 Willow to Potter
- | | |
|-----|---------------------|
| 1 | Willow |
| 7 | J Frank Goldrick |
| 7 | Henry M Hill |
| 14 | Austin |
| 17 | William Leary |
| 18 | Frank Buckley |
| 18 | Harry Heap |
| 22 | Katharyn Foley |
| 22 | Carl F Wetzel |
| 26 | H Arthur Nerbonne |
| 26 | George H Whittaker |
| 27 | Howard R Carley |
| 27 | Ervin Chace |
| 27 | Harry Fowler |
| 28 | M Clarence Nunes |
| 29 | Edward E Manchester |
| 30 | Thomas Bullen |
| 31 | Alphee Tetreault |
| 31 | West Trinity |
| 34 | William Reed |
| 37 | Charles Pierce |
| 38 | Christopher E Rigby |
| 39 | Raymond Borden |
| 39 | Andrew F Nichols |
| 40 | Napoleon LeBlanc |
| 41 | Henry Cash |
| 41 | Alfred Taylor |
| 41 | Milton T Weaver |
| 46 | Durfee |
| 132 | John Jackson |
| 144 | Mt Vernon |
| 144 | Mt Vernon |
| .0 | Potter |
- BUTLER (S) from East French avenue to
- | | |
|-----|---------------------------|
| 546 | Brock avenue C P |
| 0 | East French avenue |
| 40 | Mrs Catherine A Borden |
| 41 | Charles Ratcliffe |
| 51 | John Leeman |
| 74 | Dr Archibald N Senesac |
| 81 | John Catterall |
| 0 | Swan |
| 89 | John Harrison |
| 104 | William Bond |
| 105 | Sylvester Carroll |
| 107 | Mrs Hannah Logan |

115	Frederick Taylor	24	Pleasant
117	Mrs Clara E Lewin	37	H Louise Crocker
137	Arthur Cutler	37	Partha Crocker
137	Mrs Mary Stewart	37	Helen Stetson
137	Frederick Heald	38	Mary E Haswell
139	Fred Whittle	38	John W Woodard
139	William Baron	38	Mrs Mary Price
139	Thomas Reid	41	Mrs Annie F Peirce
0	Moss	42	William E Hathaway
141	Edward Aspin	42	Herbert Parker
141	John R Hacking	46	Rev Frank E Ramsdell
148	Joseph R N Cliff	46	State
148	James T McLaughlin	53	Joseph Donahue
148	Martin Hollihan	54	Henry T Corson
152	A Henry Tetreault	55	George Schuler
154	William Brierly	56	Arthur A Dexter
154	John K Robinson	56	Mrs Phoebe Dexter
157	Thomas Thornton	56	Howard N Dexter
159	Thomas Neville	57	Harry E Phinney
161	William Eden	57	Mrs Mary A Thacher
0	Fern	58	Sally C Brown
162	John Hannigan	58	Charles F Ebbeson
163	Alphonse P Milotte	59	Henry H Dixon
163	William G Krause	62	Mrs Catherine Hathaway
165	John Jackson	62	Henry C Hathaway
165	Fred Marshall	71	County
166	Mrs Philomene Bessette	75	Mrs Jennie Barker
166	Raoul Lyonnais	75	Everett M Cushman
166	Philamone Bessette	75	Mrs Joanna Cushman
171	Hatton Langshaw	78	Robert H Woodland
0	Brock avenue	79	George M Conant
		82	Joseph W Webster
		85	George A Hough
		85	Mrs Asha Maxfield
		86	F William Oesting Jr
		87	James E Moore
		88	Laurence S Perry
		89	James L Hathaway
		92	William M Emery
		94	William Holt
		97	Summer
		98	Anderson H Swift
		100	Edgar Bennett
		101	Mrs Matilda Reed
		101	Stephen H Taylor
		107	Chestnut
		109	Augustus Simpson
		111	Mrs Addie J Holmes
		111	Mrs Lillian Read
		111	Andrew L Estes
		113	James Wood
		115	Charles E Hewitt
		123	George H Clark Jr
		123	Horace S Chace
		124	George L Howland
		125	Sarah J Cory
		125	William Fowler
		126	William F Salter
		126	John S Silvia
		128	Frederick C Luce
		126	Charles Worgren
		137	Charles G Taber
		138	Phillip S. Kasmire
		138	Phoebe Jenks
		139	William T Luce
		141	Cedar
		144	Edmund F Drew
		144	Hiram C Tripp
		144	Thomas E Luce
		145	William Parks
		151	Samuel Entin
		151	Mrs Olive Andrews
		152	Lester A Potter
		154	David F Ritchie
		155	Mrs Mahala S T Negus
		156	Emma J Wood
		161	Joseph Schabel
		162	John H Ryan Jr
		165	Edward Colwell
		165	Wilbur C Sherman
		166	Mrs Maria A Smith
		166	Albert P White
		167	Fred M Potter
		168	James T Tinkham
		170	George D McCarthy
		171	Frederick Charland
		171	Elizabeth T Doherty
		173	Patrick Kelley
		174	Frank W Cannon
		174	Shawmut avenue
BUTTONWOOD (W) from end Court to			
946	Kempton		
0	Court		
12	Lake		
15	Isaac T Rogers		
12	J Henry Smead		
12	Etta M Smead		
16	Mrs Elizabeth S Ricketson		
17	Franklin O Pierce		
21	Frank B Kirby		
22	Walter Robbins		
23	George H Atwood		
23	Mrs Lucy J Pitman		
24	Walter E Brown		
25	Hiram F Sparrow		
26	Walter E Crapo		
27	Clifford N Ricketson		
28	Carlton C Paine		
29	Warren Tattersall		
30	James S Cooke		
31	Joseph Adshead		
32	Henry B Winterson		
33	Mrs Ruth Smith		
35	Hannah F Leonard		
36	G L Rau		
37	Fred A Blossom		
38	Sylvanus Ambler		
39	Louis E Blossom		
39	Mrs Ella F Blossom		
44	Kempton		
CALUMET (S) from West French avenue			
10	369 Brock avenue		
11	Manuel Pedro		
15	Joseph Legere		
16	Frank E Como		
19	James Daley		
23	David Seddon		
27	Harmidas J Trepanier		
31	Napoleon Tessier		
35	Charles F Cate		
39	Hugh P Collins		
43	Armand Fournier		
47	Joseph Piche		
CAMPBELL (N) from 579 Acushnet avenue to 437 Park			
5	Acushnet avenue		
5	Mrs Mary George		
5	Mrs Anna Mitchell		
7	Charles Maguire		
10	Mrs Josephine Garrow		
15½	Frederick L Mann		
16	Purchase		
17	Paul W Ryder		
17	Mrs Ida M Jenney		
18	Charles R Hathaway		
18	Mrs Elizabeth S Swift		

- Campbell (N)—con 114 William B Johnson
 183 William J Knox 119 John F Kilburn
 184 John F Judge 138 Palmer
 189 Benton B Colbert 138 Mrs Mary Robinson
 190 Alphonse Cross 138 Joseph Brouillette
 190 Chauncery 138 Jose Monteiro
 191 Theodore B Sowle 164 Reed
 192 Andrew Hendrikson 0 Rockdale avenue
 196 Edward F Frawley 0 Dartmouth line
- CANNON (S)** from Cross to 216 Acushnet avenue
 1 Cross
 5 South Water
 8 Michael Santos
 8 Manuel Santos
 9 Joseph Lomba
 9 John Alves
 12 Manuel Barros
 12 Frank Gonsalves
 12 Christian Santos
 16 John Gilment
 17 Mrs Mary Perry
 21 South Second
 25 John Coito
 25 Duarte Costa
 27 Joaquim Burgo
 27 Peter Duarte
 27 Nicholas Santos
 27 Joseph Raymond
 30 Acushnet avenue
- CAPITOL (S)** from West French avenue to 405 Brock avenue
 10 Joseph Tschaen
 10 William Riley
 10 Theodore Verrette
 41 Joseph Fregean Jr
 42 Joseph Laplante
 42 Alice Garside
 42 Olaf H Bergman
 42 William S Bowman
 50 Wilfred Surprenant
 73 Charles Pimental
 73 Robert Houghton
 73 Mrs Mary Ross
 73 Robert Hall
 76 Edwin Eastwood
- CARLISLE (N)** from 625 Bowditch to Church street
 1 Bowditch
 1 Bridget M Meade
 19 John Gargan
 19 Thomas Gargan
 30 Rochambeau
 46 Milford
 74 Lafayette
 96 Maywood
 110 Seabury
 132 Church
- CAROLINE (N)** from 175 Parker to Mt Vernon
 20 Fred E Oliver
- CARROLL (W)** from 89 Brighton to Dartmouth line
 1 Brigham
 47 William L Fitzgerald
 48 Ernest W Broadbent
 50 John Otheman
 51 William O Buzzell
 52 William Doyle
 53 Arthur H Andrews
 55 Fred Cowden
 56 Mrs Sarah J Wright
 60 Manuel T Perry
 61 Austin Brown
 68 Oscar I LaForest
 75 Stephen H Bond
 76 Douglass L McGee
 77 Murray O'Neil
 80 Bertram T Shuman
 93 William J Morrissey
 96 Mrs Mary E Coburn
 96 Florence Coburn
 100 Brownell
- 18 Court
 18 Joseph Hois
 18 Fred H Winship
 22 Bessie N Manter
 22 Annie D Wood
 24 Jeremiah L Luce
 24 Eugene A Rider
 25 John G Dantsizen
 27 Joseph A Carroll
 27 Mrs Lillian V Wilson
 29 Mrs Rebecca Whiteside
 29 William S Harwood
 33 James Irwin
 33 Mrs F E East
 33 Paul A Gast
 34 Morgan
 35 Stephen A Lowe
 35 Charles P Swift
 35 Frank H Swift
 36 George McEwen
 36 Mrs Sarah W Balloch
 38 Mrs Bridget Sullivan
 38 Mrs Geraldta Sylvia
 38 John B Sullivan
 39 Mary J Diamond
 39 Mrs Annie Higgins
 43 Frederick C Tripp
 43 Charles V Eddy
 48 Mary A Teamoh
 48 Mary Williams
 48 Elm
 52 Henry Johnson
 53 Mrs Lavina Jones
 53 William E Nooth
 61 Robert Stevens
 62 Middle
 67 Joseph Francis
 68 Richard A Haddocks
 68 William Hutcherson
 68 West High
 71 Freeman Valentine
 71 John W Carter
 75 David Horowitz
 75 Carl DeBarros
 76 Joseph A Dion
 76 Mrs Olive Fields
 76 Charles C Pierce
 76 Dennis Z Murray
 79 Michael Gomes
 80 Joseph Martin
 80 Mrs Sarah Fowler
 80 Mrs Lillian Costa
 81 James G Gidley
 81 Charles Bumpus
 81 Charles F Macomber
 82 Joseph W Sears
 82 Walter Pell
 82 Sidney Cumberbatch
 90 Kompton
 96 Mrs Florence M King
 96 John Dias
 101 Gifford Paull
 101 Harry Harper
 101 Mill
 106 Mrs Angeline C Parker
 107 Robert C Munroe
 107 Garrison L Oliver
 108 George H Tripp
 111 Horace H Bryan
 111 Albert J Barbour
 114 Florence E Cook
 111 Mrs John W Ritter
 115 Edward E Russell
 115 North
 117 Frederick C Lemunyon
 117 Mrs Ruth A Gifford
 117 William H Gifford
 118 John Rigby
 120 Edward D Hayden
- CEDAR (N W)** from 95 Court to 42 Durfee

121	Isaac R Chumack	283	Joshua B Bowman
121	Mrs Ellen Address	284	Michael McHugh
123	Peter Gomes	285	William C Brightman
123	William York	286	Elias J Tripp
124	Benjamin A Address	286	Antone Fernandes
127	Mrs Catherine Donaghy	290	Thomas E Simmons
127	Mrs Elizabeth Wilson	294	Mrs Mary Murray
128	Mrs Fannie M Washington	294	James Leonard
128	Lewis E Bryan	295	Annie Leonard
129	Mrs Sarah F Howland	295	James McLean
132	Mrs Sarah E Hubbard	295	Peter Leonard
135	Mrs Laura A Johnson	295½	Charles L Leavitt
135	Henry G Thurston	297	William L Kelly
135	Mrs Carrie E Tripp	297	John Ross
136	William F Jones	298	Patrick J Norton
137	Hillman	298	Robert E Wood
141	Albert Dodge	300	John E Hurl
141	Mrs Annie A Dodge	300	John B McGrath
143	William W Lewis	301	William H Hayden
144	Alexander Donaghy	303	Schuyler C Cornell
146	Michael L McCabe	303	Misses Smith
147	Addison F Russell	304	George N Ross
148	Clarence L Borden	304	James P Murphy
151	Ephraim T Gammons Jr	305	George Krumbholz
151	Mrs Emily Dunham	305	Laura M Richardson
151	James McAlphine	316	Timothy J O'Brien
152	George T Smith	316.	Locust
155	John C Quinn	319	Mrs Mary E Lawdey
156	Mrs Elizabeth W Scarborough	319	Thomas Cashman
157	Albert J Johnson	319	Stephen F Manchester
158	Isaiah C Dade	322	Frank McCollough
160	Edward W Jones	323	Edward C Macomber
167	Maxfield	323	Harry B Johnson
171	John Pina	324	Clarissa C Glasse
171	Charles F Seals	324	Mrs Amy A Grinnell
173	Irving Moore	325	Thomas A Potter
173	Manuel C Souza	325	George Marble
173	Manuel Concecao	326	Mrs Julia Jenney
174	John F Edgar	326	Rachel Ritchie
174	Frank W Cannon	327	Maitland
177	Clarence W Oliver	328	Charles H Tripp
178	William H Lowther	328	John Castonquay
178	Mrs Margaret Smith	329	Theodore Danisch
185	Lemuel F Besse	330	Frank Perry
185	Mrs Annie Borden	330	Mrs Lula Achod
185	Freeman M Borden	331	Sherod M Brownell
186	Sycamore	332	Arthur L Boden
187	George A Wood	332	Charles H Vincent
191	W S Brown	335	John H Tynan
197	Herbert L Townsend	334	J Milton Oliver
197	Mrs Alice Welch	335	Sarah J Tynan
198	Daniel James	337	John Dooley
198	Mitchell Coleman	338	Thomas H Lyons
198	Bernard Henry	340	Peter Fatull
199	Eliza Ellis	341	Everett L Hewitt
199	Rhoda Avery	342	James M Whitaker
201	John W Grew	342	Mrs Elmira T Tripp
202	Charles J Becker	344	Albert Goodwin
204	Mrs Kate P B Jourdain	346	Mrs J Emma Tilden
204	Mrs Sarah E Harper	350	Robeson
204	Columbia A Wilkins	350	Mrs Abbie Karcher
210	Smith	350	Thomas P Pickett
214	Sherman Perkins	355	Albert H Grimshaw
217	Charles E Hoard	355	Mrs Bertha Grimshaw
219	James B Manchester	355	John E Riley
225	Charles H Godding	358	Bridget Gorham
227	Mrs Sarah E Bowen	358	James McDermott
229	Louis B Bowen	358	Thomas McDermott
231	Campbell	360	Charles W McDermott
239	Russell H Chandler	360	James Mooney
245	Isabella Luscomb	360	Thomas McNulty
246	Manuel Andrews	361	Edward J Thomas
247	Willis	361	Irving Perry
248	Michael McHugh	363	George A Krumbholz
258	Shirley H Gray	366	Willow
260	Clarence E Cowing	367	Arnold G Ashley
269	Clarence H Cowing	367	Adelard Branchaud
273	George C Richardson	370	Paul Schlaist
273	Hallett L Rice	370	Mrs Agnes Burns
274	Parker	371	Manuel Labre
276	Thomas J Murphy	371	William McCartney
276	Napoleon J Berard Jr	371	Herbert Ward
278	John R Barrett	374	Hyman Stupnitzski
278	Edgar B Gifford	375	Daniel S O'Brien
280	William J Maxey	375	Mrs Caroline H Bradslley
280½	Edward Godbout	375	Dennis Lyons
280½	Marion S Maxey	375	Mrs Ellen O'Brion
282	William Foster	378	Austin
283	Andrew Nichols	378	Daniel F Lynch
283	Andrew J Nichols	379	Joseph N Hubbard
		379	Mrs Bridget McDonnell

Cedar (N W)—con	167	Mrs Brandie Clarence
382 Walter H Athearn	176	Jan Miotla
382 Kennedy Brown	177	Howard
383 Mrs Annie Wager	179	Blaza Golda
383 Louis H Foucher	180	Thomas Kalisch
386 John Hoxworth	180	Peter Bryda
386 William H Gilmore	180	John Pisareczk
389 Margaret MacWhinnie	180	Mrs Bar Mishar
389 Lewis Gifford	184	Joseph Sieckoski
390 Mrs Margaret Hickey	194	William Goldstein
394 William H Tabele	194	Mitchell Dextradeur
394 Patrick H Sullivan	200	John Widuck
395 Ulysses G Field	200	Louis H Tripp
397 Mrs Maude M Wilson	201	Stanislaw Blanchette
397 Mrs Carrie A Potter	201	Ralph Butterfield
400 Edward E Dalrymple	203	Edward McConville
402 Winfred R Washburn	206	Paul Mailloux
402 Alanson R Washburn	208	Alfred G Blanchette
403 Trinity	208	Alfred Bouchard
404 Collins	208	William Mailloux
407 Thomas Eccles	208	Joseph Gauthier
408 Misses Mottram	209	Edward Murphy
408 James Ashworth	209	Patrick H Murphy
410 John W Allen	209	Mrs Mary Murphy
410 Mrs Anna Allen	210	Joseph Sweich
410 Mrs Mary E Kent	211	Stanley Wyzgo
411 William Hill	212	Wossnyk Rytas
411 James B Archer	212	Michael Pyteraf
412 Samuel F Gifford	217	Mary Little
413 Patrick Sullivan	217	Edeas S Brillon
413 Daniel Connell	221	Peter Jankowski
414 Thomas Hilton	221	Stanaslav Janowski
415 James Kenney	226	Aenshuet avenue
417 Durfee	247	John H Ormerod
	247	Daniel L Sullivan
	253	Stephen H Sullivan
CEDAR GROVE (N) from 91 Belleville		
avenue to 156 Mt Pleasant		
162 Belleville avenue	253	Mrs Ruth Kettewell
104 Joseph Kondy	254	Joseph Walker
104 Martin Kondig	254	Mrs Rachel Bessette
104 Henry Bourgeois	256	Louis Shapiro
104 Martin Jennings	256	Robert Oates
108 Arthur Henson	256	William Kearney
115 Antone Kopec	257	Joanna Sullivan
115 Joseph Mosefkosky	258	Joshua Besse
120 Isaac Portnoy	258	Bowditch
120 Nathan Salusky	258	George Martel
120 Manuel Morris	274	Morris Hockberg
125 Cotter	274	Holder Arendt
126 Manie Wishnietzky	274	Antone Pohopgk
126 Frank X Mormandin	275	Zacharie Houle
126 Constantine Koralonis	275	Lawrence Wiener
131 John Magnant	279	Stanislaw Alberski
131 Frank Galowiz	279	John Babiesh
131 Jacques Cambra	280	Peter Marson
132 Alexander Senouf	280	Mrs Celia Goldfarb
132 Wladeslaw Romanowicz	280	Vincent Paleczka
132 B Moses Bloom	282	Frank Fernandes
132 Alexander Seniouf	284	Napoleon Gregoire
132 David Bloom	284	Joseph Midurski
137 Jerry Casey	284	Grzela Pawelezyk
137 Mrs Selma Penzel	284	Sigmund Lignowski
137 David Smith	288	Theophile Dorey
137 Mrs Lydia Janak	288	Napoleon Thibeault
138 Simon J Portnoy	292	Mrs Sadoie Sobel
138 Mrs Amanda Ayotte	292	Abraham Rosenfield
138 Morris Rotman	292	Philip Shuman
138 Benjamin Reich	296	John Billenun
141 Joseph Laverdiere	296	Peter Krostowski
141 John Barry	300	Anthony Decotes
141 Octorien J Variour	300	Rocka Morri
146 Nathan Levine	300	Louis Morri
151 North Front	300	Mrs Margearet Balthazer
151 Joseph Destoler	0	N Y, N H & H R R
154 Arthias Langlois	312	Purchase
154 Eugene Tetreault	324	Hugh Shanahan
154 Herman O Langlois	324	Domina Roullhier
154 George M Roy	324	Peter Pitavino
154 Mary C Roy	330	John Powers
157 John Real	330	Mrs Marjorie Kenyon
159 Boleslaw Sezlagier	330	Thomas Roberts
159 John Kotaczewski	330r	Mrs Isabelle Godwin
159 John Barovicz	344	Mrs Annie M Sullivan
159 Florin Kotaczewski	344	Mrs Margaret Snape
159 Alex Kolaczewski	344	Mrs Anna M Sullivan
164 Edward Bouchard	344	State
165 Stanislaw Rusnowski	346	Peter V Cummings
165 John Kulpa	346	Patrick Hollywood
167 Joseph Jalbert	346	Frank H Marshall
167 Joseph Marchessault	356	William D Bourbo
	356	William C Gilmore

356 Richard Stevenson
 360 Joseph Fernandes
 366 James P Jennings
 366 Mrs Margaret Lewis
367 County
 373 Joseph H Bannister
 373 John Cooper
 374 Joseph Kelly
 383 Margaret Boardman
 383 James Barber
 383 Francis Gill
 383 John W Boardman
 396 Francis Viera
 396 John S Cotta
 396 John V Pedro
 397 Morris H Lipson
 399 Ephraim Monast
 399 John K Baty
 401 Joseph Rogers
 404 William Fielding
405 Reynolds
 428 Arthur R McDonald
 428 Margaret Parker
 429 Wenzel Nelson
 429 Henry Benac
 429 Robert McMillan
 432 John A Kane
 432 Emile Robitaille
 432 William McCann
 433 Harold Wilde
 433 Charles A Gammons
 433 Edward T Hill
433 Mrs Mary Ka
 433 Leo Schick
 436 Cyrus Arnold
 437 John Blackburn
 437 Henry Holden
 437 John Colbert
 467 John T Conway
 467 John R Kinney
 476 Mrs Annie Lehner
 479 Arthur Cormier
 479 William Wilding
 483 Philip J Barry
0 Summer
0 Mt Pleasant

(CENTRAL (N)) from Conduit across 1825

Acushnet avenue to King
2 Conduit
 10 Mrs Mary Costa
 16 Joseph M Cabral
 20 Damien C Cormier
 22 Arthur Coulombe
 26 Mrs Emma Bolduc
 26 William St Charles
 26 Joseph Bolduc
 31 Antone P Ferreira
 38 Joseph M Souza
 42 John Souza
 42 Antone Perry
 46 Joseph Gobeel
 47 Sidney F Smith
 50 Thomas Tomlinson
 51 Harry Warrington
 55 Archie D Irwin
 55 James Irwin
 58 Charles O Mason
 59 Camille Laporte
 62 James Meeking
 66 Arthur Isabell
 80 Napoleon Demanche
88 Acushnet avenue
 128 James Irwin
 128 Frank Arcouette
 132 John Rivard
 136 Guy Senesac
 139 Basil Thibeault
 140 Albert T Poulin
0 Concord
 148 George Isabell
 148 Mrs Jessie Labrie
 149 Mrs Mabel C Raymond
 158 Wilbrod Gardner
 158 David Harris
 158 William J Dupre
 158 Jean B Boucher
 158 Hilaire Peffin
 158 Joseph Gagnon
 164 J Emile Belanger
 164 John Entwistle

164 Morse Lajeunesse
 164 J Emile Belanger
 165 John Bradbury Jr
 168 Joseph Rivet
 168 Thomas Ward
 168 Margaret E Doyle
 169 Peter M Barlow
 173 William Burrows
 174 Francois Hammerer
 174 Napoleon Fontaine
 174 William J Jackson
230 Bowditch
 245 Arthur Yates
 245 William Cowell
 254 Michael Stys
344 Edison
358 Church
369 King
N Y N H & R R

CENTRE (E) 100 Front to 32 North Water
 21 Elizabeth B White
 21 George Williams

CHAFFEE (N) from 2771 Acushnet av
 to Willwood road
 0 Herbert L Tripp
 0 Bonaventure Braga
 0 Pierre S Loranger
 45 Edward Brodeur
 15 Stephen S Weeks
 49 John J Norfelice
 0 Joseph Rivet
 0 Thomas King
 49 Manuel Costa

CHANCERY (W) from 133 Hawthorne

1 Hawthorn
 21 Thomas I Flynn
 24 Bernard P Smith
 25 Fred W Green Jr
26 Maple
 31 Joseph T Murphy
 38 Frank MacIsaac
 Robert A Goss
47 Clinton
 47 Thomas P Carroll
 49 William Francis
 49 Oscar Carlene
 61 Mrs Ellen Moran
 52 Byron S Martin
58 Arnold
 62 George H V D Cleveland
 61 Haldane E Irwin
 62 Samuel L Doran
 63 William Williams
 67 James D Houghton
 67 George W Sampson
 68 Cornelia Cyr
 71 Mrs Adele Vandenbossene
 72 Franklin S Tallman
 72 George F Chace
 74 William Fitton
 77 George T Squires
 77 Joseph Bauer
 78 Mrs Annie Donaghy
 81 Charles Labossier
 81 Arthur Ellis
 82 Pamela Reynolds
 82 Edward Dutton
 82 Charles H De Wolf
 82 Mrs Cyrena A Pierce
 83 Mrs Eliza Jenney
 83 John F Cook
 84 Andrew Wilde
 85 Thomas Brady
 85 Phillip Sher
 86 George W Crapo
 87 Frank L Nelson
 88 Ernest Gillum
 89 Samuel Lipman
102 Union
 103 Mrs Bessie Taylor
 103 John E Canney
 107 Charles H Coxen
 107 Mrs Carrie E Ferris
 111 Emma A McAfee
122 Court
 115 Harry M Gay
 115 Mrs Margaret E Gay

- Chancery (W)—con
 116 Walter R Townsend
 117 Sarah Hathaway
 119 William E Pierce
 129 Lester G Buffington
 129 Mrs Julia A Buffington
 131 Nathaniel P Sowle
 133 Charles P Sawyer
 134 George A Lake
 135 George W Mercer
 137 Mrs Francis B Sullivan
 139 William B Dahill
 142 Peter Hautman
 144 Frank Vancini
 148 **Morgan**
 150 Edward J Begley
 152 Herbert L Cullins
 152 Samuel T Murray
 157 Olaf Olsen
 157 John E W Craig
 160 **Elm**
 162 John S Riley
 170 William A Dow
 170 James E Bradshaw
 170 Phillip A Taber
 178 Constantine M Sylvia
 178 **Middle**
 178 Omer Theberge
 182 Arthur C Spooner
 183 Louis H Almy
 183 Daniel Y Potter
 183 John J Hennessey
 185 Arthur M Darling
 185 Edward H Healey
 186 Mrs Parthenia M Carter
 186 Matthew Williams
 187 John B Winsper
 187 Theodore P Crowell
 188 Mrs Emma B Magnett
 189 Mrs Ellen Flaherty
 189 Misses Reilly
 191 Mrs Mary McGreevy
 191 John J McGreevy
 191 Frank Kennedy
 192 Napoleon Conro
 192 Michael Finnerty
 193 William Rossi
 193 Mrs Margaret Rossi
 193 Otis B Plimney
 194 Mrs Ella P Healy
 194 George Dangelais
 202 **Kempton**
 207 Henry Hodgdon
 207 James Pickup
 210 Mrs Harriet P Phillips
 213 Mrs Lydia A Tripp
 213 Mrs Lydia A Perry
 213 Daniel Wilson
 213 **Mill**
 219 B Summer Shaw
 223 George W Taber
 224 Rhoda A Cobb
 224 Rufus B Cobb
 226 Mrs Etta Manchester
 227 Frank Phillips
 228 Mrs Melvina Sweet
 234 **North...**
 235 Mrs Mary Tilghman
 239 Mrs Emily J Blackwell
 240 Nellie A Greene
 240 Catherine E Greene
 240 Thomas R Keach
 242 Mrs Angelina Pauloni
 242 Charles H Rose
 243 Aaron Timber
 248 William M Fabio
 249 Earle C Butts
 250 Julia I Kilton
 256 Mrs Caroline E Wright
 260 **Hillman**
 274 **Keene**
 288 **Maxfield**
 292 Frank Butts
 299 Fred C Brown
 305 **Sycamore**
 306 Mrs Cynthia F Boomer
 308 Richard H Haskins
 311 Manuel A Santos
 313 Walter Tripp
 315 William N Norris
 317 George H Peckham
 319 John F Befuhs
 326 **Smith**
 341 Willis R Wilcox
 360 **Campbell**
 367 Mrs Catherine Higgins
 367 Mrs Mary Gomes
 370 **Willis**
 371 Ursula M Murphy
 373 Paul V Murphy
 371 Mrs Johanna Murphy
 374 Cornelius B Sullivan
 404 Daniel Boyle
 404 Mrs Margaret Haloran
 407 Mrs Julia A Buckley
 407 John P Buckley
 408 Hannah E Ryan
 411 Patrick P Reardon
 411 Owen J Cox
 415 Charles M Harrison
 415 Richard E Lawton
 419 Daniel Murphy
 419 Patrick Murphy
 415 **Parker**
 426 Mrs Effie Wood
 426 William E Russell
 427 Patrick Cannavan
 428 William Sykes
 434 Henry Rose
 443 Edward E Shaw
 445 Mrs Abbie Judson
 445 George Hutchinson
 446 Joseph A Sylvia
 446 Philip G Howland
 449 La Forest Osborne
 449 Patrick J Burke
 445 George Hutchinson
 456 David T Mendell
 457 Alfred H York
 461 John S Heywood
 463 Charles M Mosher
 465 Marshall L Cowen
 466 **Tilton**
 471 George F Gray
 471 William T Meagher Jr
 475 Daniel Hurl
 475 Timothy J Burns
 487 Mrs Effie Wood
 487 Michael Barnes
 491 Edward G McBride
 491 John J Hargreaves
 0 **Robeson**
- CHARLES (S)** from 356 Brock avenue east
 163 Daniel Parrington
 163 Harry Pollard
 167 William E Smith
 167 Catherine Gerner
 171 Arthur G Delacy
 171 Mrs Mary Ann Hartley
- CHESTNUT (N W)** from 319 Kempton to Robeson
 5 **Kempton**
 11 Benjamin Jones
 11 Mrs Susan M Wilcox
 13 **Mill**
 17 Charles E Davis
 21 Mrs Mary Allen
 21 Mrs Hattie E Taber
 25 Mrs Catherine Hubbard
 25 **North**
 27 Alfred E Smith
 30 Mrs Julia R Pierce
 30 Julia A Hunt
 39 William F Manchester
 39 Frederick J Manchester
 40 Andrew J Coultas
 44 Myra C Heyer
 44 William O Devoll Jr
 45 Harvey H Webber
 46 **Hillman**
 47 Charles W H Potter
 47 Fred F Dumas
 53 Valmour A Hammett
 54 Mrs Emma B Sisson
 54 Henry J Trapp
 55 Charles E Vaughan
 59 William G Kirschbaum

60 William H Pitman
 61 James A Reed
 64 Mrs Ella L F Wright
 65 Bridget A Hurley
 65 James Johnson
 68 **Maxfield**
 69 Louis H Richardson
 69 Mrs Susan A Jenney
 69 Louis G Jenney
 74 William T Laughlin
 75 David B Folger
 75 Mrs Lidie G Laughlin
 78 Mrs Clara Ruggles
 79 George E Allen
 81 Joseph B Wing
 82 Sarah S Baker
 88 **Sycamore**
 89 Walter P Morton
 95 Susan F Haskins
 95 Elmore P Haskins
 96 Thatcher B Crocker
 100 William Smith
 101 Sarah M Howland
 101 Everett M Brightman
 101 John Y Brightman
 103 George E Look
 103 Robert T Lawton
 106 Arthur W Sharples
 107 William Farr
 108 **Smith**
 109 Charles W Macomber
 109 Laura Mingo
 109 Louis G Jean
 109 George A Babcock
 116 Mrs Georgianna Jenney
 120 Mrs Etta H Shaw
 120 Thomas H Forbes
 126 Nelson Fuller
 127 Gertrude L Perkins
 127 John A Perkins
 130 **Campbell**
 130 Mrs Elizabeth E Frazier
 131 Felix C Sequin
 131 Mrs Anne Tripp
 134 John J McAuliffe
 133 William Geddis
 133 Paul Glass
 135 Fred Douglas
 136 Edward F Allen
 137 Obed N Swift
 139 Albert C Paine
 139 Arthur S Briggs
 140 **Willis**
 141 Mrs Hannah H Lee
 141 Mrs A E Heap
 154 Mrs Sarah M Mickell
 154 Susan E Hathaway
 156 Edwin R King
 163 Sarah Thompson
 164 Patrick J Mahoney
 166 Charles F Davis
 176 **Parker**
 185 Amelia F Westgate
 185 Mrs Mary C Burgess
 186 Wallace C Caswell
 187 Winthrop L Dunham
 0 **Pope**
 203 Richmond J Tripp
 206 Mrs Elsa Chase
 206 John Rider
 209 Charles F Watkins
 210 Clifton N Hatch
 211 Michael Finn
 211 Ernest F Van Flatern
 213 Frederick J Rourke
 213 Eugene H Sullivan
 213 **Loeust**
 235 Joseph H Provost
 238 Samuel Herstoff
 238 George A Swift
 239 William S Jordan
 240 Peleg H S W Allen
 240 Lena E Holmes
 241 Joseph M Sears
 242 Joseph C Richards
 243 Alonzo F Reynolds
 244 Samuel T Eldridge
 245 Walter J Case
 245 Charles A V Terry
 245 **Merrimac**

248 James P Duggan
 249 Dr William Sheeby
 250 Willard P Elton
 250 Charles A Morrison
 250 Charles A Morrison
 251 Mrs Sarah E Ward
 252 Joseph L Crowley
 253 William H Young
 254 Benjamin Whittaker
 255 Charles Newman Jr
 256 James L McCarthy
 257 Conrad Drexler
 258 Fred Sharples
 260 Beecher Burns
 260 **Robeson**

CHURCH (X) from 403 Coffin avenue to

Phillips road
 3 **Coffin avenue**
 0 **Phillips av**
 41 **Earle ct**
 44 **Collette**
 57 Francis R Ward
 60 **Davis**
 61 John Dola
 65 Charles Slageter
 69 Joseph Henzl
 74 Frank Matley
 74 William Matley
 74 William Sykes
 78 **Earle**
 81 Wenzel Koerber
 85 John Harrison
 90 **Hathaway**
 94 Joseph Whalley
 96 Ira R Hayes
 120 **Tinkham**
 130 Onesime Gauvin
 138 **Nash road**
 141 Delphine Gaudette
 141 Mrs Leah Gaureau
 144 Thomas Houghton
 149 Alfred Berry
 153 August Gerard
 153 Albert Holt
 153 Arthur Robinson
 156 Henry Collette
 156 John Whittaker
 156 William A Walsh
 156 Henry Collette
 160 Ned James
 160 Eli Southworth
 160 William Castle
 164 William Walker
 164 William Haworth
 164 Helmuth Heuberger
 168 Nathan Fowler
 178 Antone Avellar
 178 Peter Dolan
 182 Antone Teipeira
 188 Mary L Laprade
 188 Manuel Correia
 190 Stanislaw Bigas
 204 Mrs Virginia Lussier
 204 Lucien Belanger
 205 **Belleville road**
 206 Alphonse Deslaurier
 211 Joseph Roy
 211 Mrs Zephira Beauregard
 211 Oliver Dupont
 214 Edmund Smith
 215 Joseph England
 218 Joseph Desmarais
 219 Mary Ann Carr
 227 Jaroslav Veynar
 231 George Woodhouse
 236 Charles Hill
 245 Joseph Courry
 246 Ernest Mercer
 262 **Central avenue**
 280 **Shaw**
 296 **Clifford**
 310 **Princeton**
 321 Andrew Setera
 324 Irvington
 400 **Carlisle**
 466 **Brooklawn**
 508 **Wood**
 536 **Park avenue**
 548 **Tarkilm Hill road**

Church (N)—con
 0 Brockton
 0 Frank Patnaude
 0 Joseph Lamontagne
 0 Abroise Trudelle
 0 Leonide Trudelle
 0 Albert F Matthews
 0 Eugene J Matthews
 0 Lynn
 1106 Belair
 1128 Ketton
 1150 Hamlen
 1170 Avery
 1292 Phillips road

CIRCUIT (S) from 283 Bolton to 87 Rockdale avenue

10 Joseph Frates
 10 Antone Gonsalves
 11 Joseph P Cambra
 14 John O Pontes
 15 John Costa
 18 Antone F Mello
 19 Manuel E Mendoza
 23 Gilbert Medeiros
 24 Manuel Mello
 27 Manuel Silva
 30 Frank Nunes
 31 Antone Rodericque
 36 Manuel Dutra
 42 Frank Fernandes

CLARA (S) from East French avenue to

582 Brock avenue
 0 East French avenue
 45 Telesphore Martel
 96 John Coupe
 98 Remi Caouette
 104 Eli Higginbottom
 106 James Payton
 108 George Rostron
 118 Joseph S Marshall
 118 Percy Whitworth
 120 George Preston
 126 Michael Rogers
 126 Charles Le Blanc
 152 Frank H Walsh
 154 John Sharples
 155 Harold Cooper
 156 John Harrison
 156 Charles Tillinghast
 157 George Kilshaw
 160 Alfred Rodgers
 162 John Garlington
 166 William A Adams
 167 Thomas Brown
 167 Walter Howe
 169 Fred Cropper
 171 Fred Bradley
 175 Thomas Dean
 0 Cleveland
 0 Brock avenue

CLARK (X) from 2009 Purchase to

112 Mt Pleasant
 1 Purchase
 1 John Belina
 3 Herbert A Baker
 3 Frank Topolewski
 4 Damina Laliberte
 4 Margaret Mahoney
 6 Mrs Theresa Schultz
 7 Victor Warsofski
 8 Mrs Ellen Selleck
 8 Willard E Reynolds
 11 Ignace Kaszynski
 11 John Higgins Jr
 11 Stanislaw Kaszynski
 17 Alphonse Chauvin
 18 Arthur Geoffrion
 18 Mrs Elizabeth Hammerle
 24 Henry Frost
 27 Joseph J Collins
 27 Mrs Katherine Donahue
 27 Jeremiah McCarthy
 27 Mrs Mary Foley
 27 Thomas F Donahue
 28 State
 28 William Thomas

29 Mrs Mary Quinn
 29 Mary Sheehan
 30 John Crocker
 30 Mrs Mary Cheetham
 30 William Crocker
 30 Frank Gonsalves
 32 Peter Rabany
 48 County
 56 Antone Lewis
 56 Frank F Fernandes
 56 Manuel Soarez
 56r Manuel Sylvia
 56r Frank Correia
 56r Joseph L Reis
 56r Louis Alves
 59 Louis Choquette
 59 Jose Marahoa
 59 Mrs Eugenie Bouchard
 63 Mrs Alice Conley
 67 Antonio J Brazil
 67 Mrs Mary A Chase
 67 Timothy Coughlin
 67 Jose C Azevedo
 74 Hyman Eidlun
 74 William H Kelley
 74 Frank X Fournier
 75 Mrs Annie Ulrich
 75 Mrs Mary Nicklas
 75 Morris Bertman
 78 Simon Beserosky
 78 Andrew Munds
 79 Lewis Beserosky
 79 Mrs Olyvine Fontaine
 79 Mrs Rezina Leferriere
 80 William O'Brien
 80 Mrs Sophia Castle
 80 James E Hannahan
 81 Reynolds
 86 Reuben Isherwood
 86 Samuel Gemensky
 86 Leo Kuntz
 90 Michael J Reddy Jr
 90 William Mattock
 90 Frank V Mecado
 90 Mrs Isobel Wylie
 94 John Green
 94 Sidney Bodorad
 91 Margaret Lamb
 94 Mrs Margaret Sullivan
 96 Mrs Mary D Wall
 98 George Rocheleau
 98 Thomas J Quinn
 100 William N Taber
 100 Thomas J Taber Jr
 101 Myrtle
 103 Charles Weir
 103 John J Crompton
 106 Matthew Boyle
 108 Harry Cornitz
 108 Flora Russell
 110 Frederick E Duckworth
 111 Thomas Fenton
 111 Mrs Margaret A Tupper
 111 Albert Fenton
 112 John Flynn
 112 Ernest T Kirschbaum
 113 Mrs Susan T Harrington
 113 Mrs Theresa Birch
 113 William Boyle
 114 Lawrence J Durant
 116 John Leary
 116 Hyman Mendelson
 117 Philorome Charpentier
 118 William Bessette
 120 Arthur X Vient
 120 Albert E Riding
 121 Hugh A Dugan
 122 Mrs Susan Orcutt
 122 Charles N Orcutt
 125 Thomas J Taft
 128 James McAlpine Jr
 128 Aaron Sharples
 128 Ralph Barber
 129 Calixte M Croteau
 129 Omar Charpentier
 129 Summer
 131 John Walsh
 131 John H Mackay
 132 Ernest Robinson

133 Alex A Petit
140 Lawrence Cronin
140 James F Crosson
145 Mt Pleasant

CLAY (S W) from opposite 26 Ward to

45 Oak
0 Ward
3 William E York
5 Julius C Sylvia
7 Irving H Jenney
8 James H Sullivan
10 Herbert Smith
10 Jacob Kaliff
10 John Beecroft
10 John Evans
12 Mrs Mary Clarke
12 Mrs Mary
0 Hickory
0 Columbia
14 Henry A Gilman
14 John W Plante
14 Joseph Senna
15 Manuel S Pereira
15 Theodore A Sylvia
15 John Mello
16 Frank A Fernandes
16 Frank Simas
16 William B Gates
16 Oak

CLEVELAND (S) from 16 Cove to Butler

0 Cove
7 Marie D V Gilbert
7 Mrs Winifred McCarthy
8 Joseph Ferreira
8 John Vincent
9 Godfrey Foster
9 Gogis Brown
10 Frank B Arruda
10 Jacintho Almeida
10 Antone Botelho
11 Robert Catterall
11 Manuel Correia
11 John Holmes
11 Mrs Mary Pina
12 Squire Kershaw
12 Mrs Agnes Atherton
12 William P Brindle
12 William McCarthy
12 William T Barrett
12 Robert Miller
13 William Heaton
14 Edward Whittle
14 John Parks
14 William Pilling
15 John A Neal
15 Mrs Ruth Hartley
15 Peter Mergestis
18 John T Catterall
18 Thomas Harrop
18 Mrs Thomas Prescott
19 Manuel Reis
19 John Mendoza
19 Elizabeth Gardner
22 Welsford Mont
22 Robert Whitworth
23 Louis Mendoza
23 Elizabeth Shoppik
25 Mrs Justine Perry
26 John Shuttleworth
26 Manuel Borges
26 Mrs Melvina Duchaine
26 Delevina Brutton
27 Antone Costa
27 Mrs Mary Marks
27 Frank Ferreira
28 Sarah Sharples
28 Mrs Marianna Davis
28 Albert Lamb
28 Thomas Gillibrand
28 Nicholas Davis
28 James Davis
28 William Crook
28 Harry Rowe
28 Sarah Sharples
29 Adelard Dupont
29 James Pilkington

36 Ruth avenue
92 David
0 Ellen
158 Mott
192 Rodney
0 Frederick
0 Norman
0 Clara
0 Butler

CLIFFORD (N) from 1879 Acushnet av
to the Railroad

0 Acushnet avenue
7 Charles H Sharples
52 George Perks
52 Edias Tetreault
52 Felix Lapointe
52 William D Burgess
52 Robert Forsyth
55 Arthur Masse
56 Arthur Ouillette
56 Albert Cross
56 Mrs Christie McDonald
59 Alexander Duckworth
60 Mrs Sarah Eastham
60 William A Davis
60 Mrs Olivia Handfield
60 Charles Kettell
63 Enoch Shepley
63 Frank J Ramsbottom
63 Mrs Elizabeth Grime
67 Joseph Grundy
68 Joseph Goyette Jr
68 John Thompson
75 Ovide Pothier
75 Concord
84 Moses Biron
86 Joseph Daniel
86 Maurice Deane
86 Mrs Mary Medeiros
86 Charles Bourden
87 Julius Hammerer
87 Paul Paris
87 Alfred Lods
88 Tanjore T Henry
88 John Dulude
88 Manuel Sylvaria
88 Elias Cardoza
88 Edward G Laurenti
91 William J Messier
100 John Hargreaves
100 Ezra Atkinson
100 Richard K Molyneaux
101 Wilfred Gallant
101 John H Newsham
103 Theodore Longpre
103 Edmond Houle
103 Hermengild Hanley
104 Joseph Parkinson
119 Simeon LaFrance
119 Joseph Dupuis
122 Alexander Phaneuf
122 John C Gobeille
122 Mrs Grace Collins
123 Livien Barreau
123 Joseph Cousineau
123 Alex Lapointe
128 Joseph M Duphily
135 Frank G Phaneuf
156 Alfred Gallant
166 Adolph Forcier
166 Eleador Robitaille
166 Delphis Richard
169 Louis J Parsons Jr
170 Herbert Young
170 George Hargreaves
170 Harold Howard
174 Alfred Lajeunesse
174 Francois Ouillette
174 Joseph Bittar
184 Bowditch
196 James Holland
196 Mrs Bridget Tweedie
196 William H Miler
205 Alphonse Spirlet
210 John Quintal
214 James Dearden
218 Theodore Frechette
222 Wallace Gendron

Clifford (N)—con
 222 Charles Gendron
 226 Louis Turner
 229 Emile Belanger
 245 Archie Bass
 254 Alphonse Poitras
 257 Adelard Armstrong

CLINTON (S) from 405 County to 50
 Park and from 27 James to 645 Rockdale
 avenue

1 County
 29 Otis S Cook
 31 Ida M Eliot
0 Clinton place
47 Orchard
 57 William B Hinkley
 63 George S Perry
 64 Frederick Hayward
 65 Miss Patty Wilcox
 66 Charles D Cundall
 67 John W Brennan
 77 Helen L Hadley
89 Cottage
 98 Mrs Clara Gibbs
 99 George Mathewson
 105 Misses Cleveland
 108 Edwin L Tillinghast
 109 Francis J Denby
 122 Mrs Grace Collins
 123 Alfred S James
 129 Thomas W Cook
 130 Mrs Mary L Lobdell
 133 Mrs Elizabeth Hicks
 133 Lydia M Chace
 136 George H Hedge
 139 Frank L Hoxie
 143 William O Fuller
 145 Andrew B Chase Jr
145 Ash
 153 Annie M Washburn
 166 Roger Connolly
 169 Louis J Parsons Jr
 176 T J Dudley
 180 Edwin L Tillinghast
 180 Doris Boothby
 180 Eugenia H Tillinghast
183 Chancery
 190 Mrs Caroline H Oman
 194 Charles K Eldrege
 198 William G Welsh
 199 Firman Durant
 202 D Edward Bliss
 203 Frank E Macy
210 Park
 321 William A Allen
 322 William F Keane
 323 James E Balloch
 326 Norman Barstow
 327 John S Bilber
333 Rotch
 349 Edith A Austin
 349 Mrs Ozora Austin
 350 Mrs F A Allen
 351 John W Wilcox
 354 Mrs Ellen A Strom
 354 Carl F Levin
 358 Frank G Allen
 356 Harold L Bliss
 358 Frank G Allen
 367 Henry Noyer
 369 Earle Sears
 371 Joseph C Kennelly
375 Brownell
 379 Charles H Wing
 380 Frank M Jenkins
 382 Edward Lobdell
 383 Henry A Watson
 384 Alice C Munsey
0 Rockdale avenue

CLINTON PLACE (S) from 28 Clinton
 near County

1 Arnold C Gardner
1 Mrs Darius Gardner
2 James L Humphrey
2 James L Humphrey Jr
3 Andrew Raeburn
4 Walter H Paige
5 Mrs Elizabeth R Holmes

6 Frank A Cummings

CLOVER (S W) from 95 Grape to 378

Allen
 23 Simon Youngquist
 25 Mary A Kaharl
 25 Antone S Souza
 25 Helen A Souza
 25 Kaharl Dudley
 27 William J Haworth
 29 Joseph Hardy
 31 Peter Hildman
 33 John L Larson

COFFIN (S E) from Akin's wharf to
 beyond 136 South Second
 8 Octavius Alver
 8 Armanda Enos
 8 Abilio Alfamo

COFFIN AVENUE (N) from Acushnet
 river to the Railroad

0 Acushnet river
 30 Stanley Vancouver
67 Riverside avenue
 97 Manuel Souza
 97 Odilon LeBlanc
 97 Marion Pimental
 101 Joseph Roy
 101 Alfred Tanguay
 103 George Barket
 103 Assed Ferris
 107 Rosario George
 107 Alexander Izkowpski
 107 Antone Gareffa
 117 Louis Derosiers
 117 Victorino Souza
 117 Peter Maroon
 121 Edmund Therrien
 127 Moise Langlois
 127 Isaac Abrams
 131 Marcelino Francisco
 137 Francisco Enos
 137 Francisco Enos Jr
 139 Jasintho O Ferro
 139 Francis Pereira
 139 Joseph Oliveira
 159 Louis Favaves
 143 Antonio F DeMauro
 143 William Dabree
 142 Francisco Monez
 143 Manuel Conte
 143 Antone Pinto
 143 Francisco F Rabello
 143 Manuel Peters
 151 Manuel Medeiros
 157 Antonio Del Pozzo
 157 Noe Del Pozzo
 157 John Alves
165 Belleville avenue
 171 Ovilva L'Heureux
 171 John Enos Medeiros
 171 Adelard Farland
 171 Joseph Wilson
 171 Manuel Motta
 172 Joseph LaReniere
 176 Catherine Pyne
 176 John W Quirk
 180 Jozef Swlszcz
 181 Manuel Lorenz
 181 John King
 181 Domingos F Valloura
 183 John King
 183 Edward Hesmondhalgh
 183 Mrs Mary Sinias
 184 Manuel Coelho
 188 Joseph P Machado
 188 Frank P Machado
 188 John Costa
 188 John P Mello
 190 Joseph P Mello
 190 Clement Ouillette
 193 Mrs Mary Brown
 193 William E Cleary
 194 Mrs Rosanna Cyr
 200 Eugene M Soarse
 200 Joseph Roderick
 201 Jeffrey W P LeBlanc
 203 Frank McCann
 203 Wladyslaw Surozenski
 204 Dominique LeBlanc

204 Joseph Fortin
 204 Archie Ruest
 204 Charles Richard
 207 Noe Richard
 207 Joseph Dugas
 208 Stanislaus St Gelais
 209 Manuel A Andrade
 209 Guilherime A D Andrade
 210 Patrick O'Malley
 210 George A Schott
 211 Henry Vantrin
 214 Thomas Pollitt
 214 John La Croix
 214 Leon Pratt
 214 Joseph Sabourin
 214 Napoleon Milotte
 214 Frank Robida
 215 Albert W Russell
 215 Charles Burdick
 215 Charles E Burdick
 215 Charles F Targe
 215 Mrs Nettie Russell
 221 Joseph Quintin
 223 Aldege Desrosiers
 224 **North Front**
 230 Albina Dupre
 230 Leon Dupre Jr
 230 Onat Chausse
 232 Joseph I Boucher
 241 Paul Duchaine
 241 Jean B Babineau
 241 Maxime Babineau
 241 Jules Lague
 241 Bazel Mroczkowski
 250 Edmond Lapierre
 251 Nazaire Chainay
 252 Eugene Patnaude
 252 Fidele Robichaud
 252 Joseph Proulx
 253 Louis LeBlanc
 253 Raymond Bourque
 254 Bourgoyne Fish
 257 Mrs Laura B Maxfield
 258 Mrs Alice Sharples
 258 Anthony Entwistle
 263 **Acushnet avenue**
 269 Alfred A St Jean
 279 Arthur Lavoie
 279 George Boisvert
 279 Alcide Dupuis
 283 Henry Blanchette
 283 Bernard LeBrun
 283 Mrs Rose St John
 287 Fred Roberts
 287 Charles Cowen
 287 Azarie Chicoine
 287 Thomas Wilding
 287 William Thompson
 289 Albert Le Clair
 289 Charles Dearden
 289 Thomas Margeson
 289 Donat LeClair
 290 Honorat J Masse
 292 Walter Lethbridge
 292 Mrs Donald C Normandin
 293 Henry Giguere
 293 Charles Spoor
 293 Emile Surprenant
 297 Adam Baillargeon
 297 Philip Poulin
 297 Charles Haworth
 297 Julian Drzymalski
 297 George Macy
 297 Emile B Vemier
 297 Joseph N Soucy
 300 Adelard Letendre
 300 Albert Labbe
 300 Joseph Nadeau
 301 Charles Bachaud
 301 Antoine Montplaisir
 301 Albert Forgue
 301 Henry Bourque
 301 Cordelia Depault
 311 Mrs Mary Thornby
 311 Joseph Lavelle
 311 Clement Benjamin
 313 **Bowditch**
 319 Thomas Winsper
 320 Pierre Nolin
 321 Martin E Walsh

321 James Halsall
 322 Fred Selley
 322 William H Selley
 325 Frances Dunkerly
 325 Alfred E Robbins
 325 Thomas Griffiths
 325 Alfred W Robbins
 326 Thomas Slater
 326 Albert Boucher
 328 James C Bessey
 332 William J Grimshaw
 336 Samuel Grundy
 339 **Coffin avenue court**
 340 Frederick H Sowle
 341 Edward P Lyons
 341 Mrs Palmeda Perry
 344 Chester A Turner
 344 Rev Leon Pratt
 345 Alfred Cadieux
 345 Frank Glose
 348 Mrs Margaret Ruddell
 348 Godfrey Herzog
 340 Joseph Pelletier
 349 Henry F Medeiros
 349 Joaquin S Linde
 349 Herman Herzog
 353 John Krupa
 353 Adolph Barash
 354 Charles A Belanger
 354 Benjamin Brennan
 354 Romeo Lemire
 357 Margaret Phillips
 357 Ellen Phillips
 357 Thomas Davis
 357 **Oneko lane**
 358 Enoch Pigeon
 358 Francis Whitworth
 358 Arthur Dextrateur
 358 Mrs Appolione Poliquin
 361 James Hastes
 362 Damase L Ledoux
 362 Thomas Kamionek
 362 Charles Morrow
 363 Vincent Nunes
 364 Clement Gelinis
 364 Richard Rigby
 375 **Brook**
 379 Mrs Ann Howard
 401 **Church**
 420 **Purchase**
 .0 **N Y X H & H R R**

COFFIN AVENUE COURT (X) from 339

Coffin avenue
 4 Manuel Pacheco
 4 Francisco F Resendess
 6 Antone Sylvia
 6 Manuel P Camara
 8 Mrs Theresa Palme
 10 Theotine Saulnier

COGGESHALL (N) from Acushnet river at Coggeshall bridge west to 196 Mount Pleasant

0 Acushnet river
 127 Walter Taylor
 127 **Bennett**
 149 Lucio Costa
 163 John C Dunkerly
 163 John Biengo
 163 John Spadari
 163 Rosario Carvalho
 171 **Mitchell**
 173 John Fais
 173 Joseph Ferreira
 175 John C Santos
 193 Joseph M Franco
 195 Abel Vittorino
 195 Mrs Delphine Cabral
 195 John E Medeiros
 201 Jaao Cordeira
 201 Joaquin Teixeira
 210 **Belleville avenue**
 219 Manuel Santos
 219 Antonio Luiz
 219 Frank Monteiro
 219 Albert Andrade
 220 Frank Antone
 227 Antone D Santos
 227 Joseph Vieira

Coggeshall (N)—con
 227 Luiz Floure
 227 Antonio Santos
229 Grandfield
 234 Peter David
 234 George Patistas
 234 Francois Beaulieu
234 Coffey
 237 Jose Costa
 242 Antonio A Carneiro
 243 Vasilo Nicholas
 248 George Joseph
 253 Solomon Epstein
 261 Alex Leontine
 261 Antone Roderiques
 261 Simon Gassis
 261 Louis Papas
 261 Antone Rose
266 North Front
 269 Mrs Alice Wilde
 269 Gregorious Stravogoigoris
 269 William Gammon
 270 Folk Levin
 270 Thomas Fitton
 273 Frank Sablon
 273 Charles Barriteau
 276 John Smith
 278 Theodos Kiriakararakos
 279 Ismet Mohamet
 286 William H Gordon
 286 Mrs Annie Gordon
 287 John Coury
 287 Peter Joseph
 287 George Thomas
 287 Peter Thomas
289 Howard
 294 Najap Makarti
 297½ David Novinsky
 298 Morris Auberbach
 301 Selma Novinsky
 301 William Kanero
 302 John Gawron
 304 Mansour S Daw
 306 Harry Constantopoulos
 307 James Adams
 309 Strados Santorinos
 309 Nicholas Catsirubas
 310 Servet Hadji
 311 Hector J LeCuyer
 311 Charles Levin
 311 Arthur N Bessette
 314 George English
 314 Djanet Hardy
330 Acushnet avenue
 341 Charles E Fanton
 341 Mrs Eliza Casavant
 341 Fridolin Zimmerman
 350 Charles O Mitchell
 351 Joseph Lizotte
 351 John D Zygiel
 355 Charles Karalecas
 355 Kuriakus Kiriakararakos
 359 Alrypios Petrakis
 359 Evangelos Gertagonis
 359 Bonaventura Perillo
 361 John Conos
 361 Thomas Karakos
 361 James Hases
 361 William Spoor
 361 Henry Spoor
 363 Joseph Pelletier
 363 Serville Deneault
 363 Pierre Deneault
374 Bowditch
 376 Clara Riding
 376 Mrs Annie Sharples
 376 Mrs Mary LePalme
 379 Mrs Agness Duffie
 379 John S Nickas
 379 Mary C Hamilton
 379 William Green
 381 Manuel F Resendes
 381 Manuel S Silvia
 381 Joseph Vittorino
385 Jean
0 N Y N H & H R R
 407 Louis Alves
435 Purchase
 443 Eugene Belisle
 447 John E Luby

451 William H O'Neil Jr
 455 Napoleon Bourgeois
 455 Eli Chagnon
 457 Joseph Jalbert
 461 James Ainsworth
 461 Edwin Fitton
461 County
 467 Stephen Dean
 474 Walter S Morton
 474 Samuel Hesketh
 474 Mark Hartley
 475 Charles Rosson
 475 Samuel Tomlinson
 475 William Lapierre
 478 Wilfred Barifeau
 478 Joseph D Metivier
 478 Mrs Dorilla Gendron
 478 Alphonse Tetreault
 478 Joseph Rock
 478 Mrs Victoria Boyer
 478 Ludger Laplante
 481 Theodore Schoene
 481 Henrica Schoene
 481 Honore Greiner
 481 Hyman Goodman
 485 Robert Klein
 485 Cyrille C Barthiaume
 485 Charles E Nistele
 486 John B Nadeau
 487 Nathaniel Chase
 487 John Spachman
 488 Isadore Lapointe
 494 Joseph Aumann
 494 Mary A Smith
 494 Thomas A Hellyer
 495 Hyman Kapner
 495 William R Barriteau
 495 Aime Lapointe
 499 Alex Goldberg
 501 Mrs Lena Barnet
 501 Christian Stuke
 505 Edwin Topping
505 Reynolds
 518 Alfred J Drouin
 518 Johan Horacek
 518 John W Sumner
 518 Walker Weidner
 520 George A Broadbent
 520 Lewis Smith
 520 Michael Moran
520 Bannister
 534 John Mercer
 534 Joseph A LaBrose
 534 David Dow Jr
543 Myrtle
 543 Albert Forcier
 543 Claude Melanson
 543 Joseph E Johnson
 547 Charles Vohmoutka
 547 John Cole
 547 Joseph Roberts
 590 William H Vincent
 590 James Catlow
 590 Herrule Dionne
 590 George N Milligan
 594 Matthew T Hood
 594 Joseph Rayner
 594 James Holt
 598 John L Hobin
 598 John T Hobin Jr
 598 John Hobin
 598 Mrs Mary E Slater
 601 Manuel Jesse
 601 William T Morgan
0 Summer
Mt Pleasant
COLLETTE (N) from Riverside avenue to
Railroad
0 Riverside avenue
 1 Firmand Lahny
 2 Maxim Breault
 4 Frederick Muir
 47 Francis Correia
47 Joseph Pedro
 47 Antone Moniz
 51 Manuel T Simas
 51 Mrs Mary Mendoza
 51 John D'Arruda
 51 Manuel Souza

52	Frank Neumann	143	Ernest Krebs
52	Manuel Prenda	143	Morris Kersner
52	Roderique Calasa	144	Mary Croasdale
52	Antoine Wobetski	146	Manet Antoniewicz
55	Joseph Antone	150	Napoleon Roy
55	Charles Walecka	150	Arthur Britton
59	Joseph Oliver	150	Ernest Morrisette
59	John Nogueiro	150	Mrs Rose D Fortier
59	Bette Calli	150	Stephen Fortier
64	Manuel D Ladeiro	150	Damen Jubenville
63	Joseph P Silva	151	Domingos Frates
63	Frederick Souza	153	Hornidas Lacerte
63	Lucien Tavares	153	Konstanty Strzepeck
63	Antone Tushahas	154	Joseph Semi
64	Joseph P Correira	154	John P Mullen
64	Louis S Oliviera	157	Abraham Allen
73	Felix Witkowicz	157	Philip Roy
73	Joseph Podwapinsky	154	Oliver Rainville
73	Paul Podwapinsky	157	John Landry
73	Anthony Porymbor	157	Louis Guilbert
73	Felix Witowicz	157	Leonidas Comeau
81	Belleville avenue	157	Levi Roberts
89	Joseph Bessette	158	Mrs Maud O'Toole
89	Frank Gonsalves	158	James C Reedy
89	Manuel Macial	163	Moise Chausse
89	Arthur Gagne	173	William Becotte
91	Adam Churk	173	Alfred Martin
91	Francisco Nordrica	173	North Front
91	Joseph Gomes	178	Arcade Lemery
91r	Joseph Meredith	178	Mrs Olyvia Laplante
97	Joseph Bielsky	178	Mary Vatour
97	Alexander Bosch	179	Joseph Giguere
97	Walter Galanika	179	J Ulderice Robert
97	John Wreczorek	179	Stanislaw Kuratkowski
98	William Goupie	183	Joseph Kenyon
98	Albert Luczak	183	Damse Leduc
98	Beatrice Pereira	186	Napoleon Girard
101	John Gonsalves	186	Firmin Lacomte
102	Joseph Guillette	187	Joseph Robik
102	Frank Magdebski	187	Gustav Petitjean
104	Eusebe Caron	187	Antone St Onge
104	Peter Zich	188	Simon Boudreau
105	George Kostopolus	188	Flavien Ricker
105	Caloppe Black	188	Frank Plouffe
105	Theodore Black	191	Antonio Daniels
105	Antone Perreina	191	Thomas Thorpe
105	Manuel Perreira	192	Richard Duprey
105	Antone Gomes	192	Joseph E Collette
109	Manuel Gomes	192	Edward Rocheford
109	Alfia Gonsalves	192	Doralda La Blanc
109	Manuel Quintal	192	Joseph G Collette
112	Joseph Moniz	192	Mary Le Blanc
112	Frank Moniz	192	Regina LeBlanc
112	Joseph M Mello	195	Amos Verrier
112	Manuel M Mello	195	Joseph W Davenport
112	Joseph P Pimental	195	John Ellershaw
113	Ooelino Frates	196	Manuel August
113	Joseph Oliveira	196	Joseph Langevin
113	Antone Frates	196	Albert Cassidy
113	John Gomes	196	Ludger Langevin
113	John Motta	199	Albert Driver
117	Alli Ebraim	199	Mrs Sarah Cousineau
120	Manuel George	199	Levi Pemberton
120	Manuel Santos	200	Ovila Robitaille
120	Mrs Lesange Bergeron	200	Otto Albiez
120	John B Audette	200	Alphee Legere
121	Albert Laplante	200	Alphonse Coderre
121	Johan Kurgan	200	Misses Duffy
121	Frank Wegrzimak	203	Joseph James
121	Frank Wigrzniak	203	Mrs Emma Yates
124	Antone Soares	203	Philias Lapointe
124	Henry Stadnitski	203	Robert James
124	Valentine Thormey	211	Thomas Haywood
124	Felix Podlarski	211	Benjamin Riendeau
125	Robert Simpson	211	Sasin Thomas
125	Alfred P Jennings	218	Acushnet avenue
125	John Garvey	228	Omer Bergeron
125	George Samut	228	Harry Ashworth
125	Bronislaw Babiarz	228	John Alix
130	Alfred Therrian	231	James A McHugh
130	Maxim Cormier	232	Henri Langlois
134	Mary Dandurand	232	Oscar J Quintin
134	Honore Comeau	232	John Tellier
134	Mrs Julia Hebert	232	Mrs Clara R Quinton
134	Stanislaw Curylo	233	Edwin Tanner
141	Leo Rainville	236	Mrs Sophia Greaves
141	Alphonse Gagnon	236	Joseph Valentine
141	Joseph Mailloux	237	Joel Remillard
141	Joseph Lebeau	238	James W Ashworth
		238	Thomas Hacking

Collette (N)—con

238 Michael F Daley
 240 Mrs Ellen Duerden
 240 Ernest H Hall
 240 James Heald
 252 Joseph Z Boucher
 252 William J Sweeney
264 Bowditch
 269 Misses Bunting
 269 Howard Bardsley
 269 Thomas Barlow
 275 J Ovila Anger
 275 Henry Couture
 275 Jane Burr
 275 John McClernon
 276 Thomas H Bury
 276 William H Hodsdon
 276 Misses Brindle
 276 Pierre Gentilhomme
 279 Harry Morrison
 279 Emile Fortin
 279 William Jenkinson
 283 Theodore Rondeau
 283 Fred Winterbottom
 284 George Rushworth
 284 Alfred Pearson
 284 Arthur Kenten
 286 Louis Morin
 286 William Worsley
 286 Achille Maher
 289 Mrs Bridget Townley
 289 Pierre Gasser
 290 Mrs Emily Campbell
 290 Susan Topping
 290 Florence Lowther
 290 Margaret Wardle
 290 Emile Messier
 290 James W Holden
 291 Thomas Heginbottom
 291 John Sale
 291 Mrs Betty Cocker
 293 Manuel Goulart
 293 Joseph Goulart
 293 Mrs Orpha St Onge
 293 Phillibert Martin
 293 Charles H Sidebottom
 293 Edward J St Onge
 299 Michael Scheible
 299 Norris Riley
 302 Mrs Ellen Ward
 302 Zotique Quintin
 304 Aldege Brissette
 304 Paul Bibeau
 304 George Caros
 304 Joseph Dias
 304 Joseph Mendes
 311 Xavier Lehmann
 311 Lucien Blais
 315 Annie Crombleholme
 315 Joseph D Arbec
 315 John Carter
 321 Martin Livesey
322 Brook
 345 William McClung
369 Church

COLLINS (X W) from 679 Cottage to 402

Cedar
 2 Cottage
 10 Fred K Alty
 10 George A Shell Jr
 11 Colin Hatton
 13 Edward H Coggeshall
 14 William N Arnett
 15 Horace Borden
 16 Mrs Ellen L Goddard
 18 Leonard Place
 19 John Sykes
 20 B Franklin Tripp
20 Glover
 22 John Lees
 22 Robert Jackson
 26 Thomas R Done
 26 Benjamin A Bradshaw
 27 Archibald A Talmage
 27 Mrs Deborah R Rogers
 27 Mary C Willis
 29 Reuben Turner
 30 Mrs Susan C Shaw
 30 Jesse James
35 Cedar

COLUMBIA (S W) from opposite 6 Clay

to 262 Allen
2 Clay
 7 Peter J Ryan
 11 Frank Machado
 11 Manuel Anthony
 11 Frank M Sears
 11 John F Machado
 13 William F Robertson
 14 David Miller
 14 Frank Cordoza
 15 Mrs Addie I Brownell
 16 Joseph M Sylvia
 16 Mrs Carolina W Hart
 17 Anthony D Peters
 19 Joseph Houth
 21 William Rogers
32 Bay
 37 Mrs Catherine Gracia
 37 Manuel Simmons
 41 Manuel P Arruda
 41 Antone Lewis
 41 Mrs Susie Cavanaugh
 42 Jeremiah L Cavanaugh
 42 Rev William H Moseley
 42 Caroline E Hoxie
 45 James Thatcher
 45 Joseph Jasey
53 Allen

CONCORD (N) from Query to Irvington

17 John Powers
 21 Robert Gray
 25 James Harwood
 28 Adore Beauregard
 30 Reuben S Cormier
 34 Toussant Girard
 40 Fred Besette
 40 William Sprague
 40 John Sprague

CONDUIT (N) from 71 Bates avenue to 1898 Acushnet avenue and from Brooklawn park to Tarklin Hill road

0 Bates
 0 Query
 0 Central avenue
 0 Shaw
 51 Peter Barbour
 51 Peter Barbour
 160 Phillip Poirer
 160 Donat Turcotte
 160 Judes Gautreau
 0 Belleville road
 0 Hatch
 0 Acushnet avenue
 0 Wood
 0 Hersom
 0 Branscomb
 0 Harwich
 0 Dawson
 0 Rutland
 0 Holden
 0 Tarklin Hill road

CORNELL COURT (S) from 31 Crapo

1 Louis Spector
 1 Marianno Menes
 3 Jeremiah Da Silva

CORNELL PLACE (N) from 39 Bowditch

1 Joshua Hoyle
 1 Barney Spector
 1 John R Hoyle
 1 John Bucher
 2 Adolph Gallot
 2 James Tate
 3 Victor Benoit
 3 Joseph P Benoit
 3 Mrs Eliza Benoit
 3 Mimi Bernier
 4 Medor Matres
 5 Stephen F Neary
 5 Joseph Cote
 6 John Gorski
 7 Victor Barriteau
 8 Felix Marikofsky
 9 Joseph Regmut
 9 Joseph Dziuba

9	John Dziuba	179	Daniel A Anthony
9	John Rymal	179	Merrill D Anthony
9	Mrs Agnes Dobiel	184	Dr Charles M Atchinson
10	Napoleon Normandin	185	Edwin A Douglass
10	Camille Normandin	187	Annie E Batchelor
11	Mrs Leopoldine Reul	188	David L Parker
11	Ferdinand Wetzel	188	Court
COTTAGE (W) from 61 Dartmouth to 24			
Durfee			
1	William Foley	192	Frank G Tripp
1	Mary Oliver	193	George H Batchelor
3	William H Eldred	195	Eudora F Terry
5	Daniel C Gething	195	Mrs Cynthia C Marchant
5	Clarence C Sylvia	196	Arthur R Brown
5	William F Parsons	197	Mary E Smith
6	John W Airey	197	Marie A Wall
9	Mrs Edwin L Potter	198	Louis N Schuler
13	George W Randall	213	Henry J Marshall
14	Frederick T Colyar	214	Morgan
16	Augustus S Russell	217	William P Peirce
16	Bay	218	Elm
21	Manuel Rose	226	John Corbin
22	Francis A Butts	226	John B Corbin
23	Alton De Moranville	226	William Antone
24	Timothy C Allen	227	Prince G Smith
25	Joseph Palmer	232	Edward B Gray
28	Frank W Hathaway	242	Middle
30	Joseph H Noyer	258	Albert A Kershaw
31	Mrs Nellie C Bennett	261	P Joseph Crane
32	William H McCarty	261	Mrs Evelyn M Hart
31	Christopher Gifford	262	William W Nickerson
31	Mrs Amelia Devoe	262	Ralph Nickerson
32	Allen	265	Arthur D Pinkham
41	Frank P Lenhart	265	Charles Maxfield
43	Wilfred H Baker	265	Mrs Isabel F Pinkham
46	George Hall	267	Mrs Mary Wood
47	Herbert M Atwood	267	Mrs Cynthia A Kelley
48	Adeline M Cornell	272	Misses McFarlin
49	Gustaf Erickson	273	Edward B Cathcart
51	Orrin H Carpenter	273	Kempton
51	Lawrence Nelsen	283	Otis L Hitch
52	Franklin C Ross	283	Leander A Williston
53	Frank C Wood	292	Mill
57	Milton G Aiken	297	John B Oliver
57	Mrs Agnes E Aiken	297	Mary A Lyon
60	Bedford	298	Mrs Ann M Gordon
61	Erkine H Pierce	298	Mrs Nellie M Jenkins
61	Edward W Sherman	309	Mrs Margaret Connors
65	Edward H Hicks	316	North
65	William Deacon	320	Mrs Estelle C Peirce
66	Mrs Henrietta A Wright	323	George F Burgess
66	Thomas C Holmans	323	Mrs Lida J Brightman
76	Mary R Grinnell	324	William F Turner
81	Elliott D Stetson	325	Sherman S Crise
81	Grove	325	Catherine Sherman
85	Mrs Leila Allen	326	Mrs Hannah M Macomber
87	Mrs T F Brownell	329	John W Enos
92	Hawthorn	329	Frank R Taber
98	Otis N Pierce	329	Joseph L Enos
100	Mrs Ellen L Cook	330	Alfred C Ricketson
110	Charles S Kelley Jr	332	Joseph Kasan
112	Henry S Knowles	332	Mrs Annie S Jenney
116	William H Jennings	336	Hillman
117	George R Wood	342	Thomas F Reardon
118	Dr David D Pratt	342	Charles H Dowty
118	Maple	343	Edith Smith
124	William S Davenport	343	Charles A MacKenzie
124	Clinton	345	Daniel A MacKenzie
125	Daniel W Cory	345	Harriet W Reed
126	Mrs Elizabeth A Tiffany	346	Patrick J O'Erian
127	Charles E Woodworth	346	Albert Brownell
128	Arnold C Hopkins	349	Veneretta Bourne
132	Charles E Chamberlain	355	Mrs Mary J Grant
132	Mrs F V Chamberlain	361	Maxfield
135	Miner W Wilcox	363	Thomas M Denham
136	Arnold	369	Mrs Mary S Sanderson
139	Oliver F Brown	369	Mrs Adaliza H Farrington
140	Susan A Whiting	370	Sarah L Keene
143	John B Rhodes	370	Annie E Pierce
150	Mrs Cora Kirby	370	Milford N Shorey
152	Walter H Langshaw	372	J Garfield Geddis
155	William Huston	373	John Chase
156	William C Parker	373	Mrs Theresa M Mahoney
159	George M Kingman	378	Franklin B Parker
160	Henry C Denison	379	P F Manchester
163	Ira Allen B Smith	379	Irene R Gracie
173	Mrs Ann Conway	384	Lester A Kane
174	Union	385	Sycamore
		385	Mrs Mary Walton
		385	William F Stowell
		389	Susan Duddy
		392	Charles Raymond

- Cottage (W)—con
 393 George L Cory
 397 Joseph M Lawton
 403 Daniel T Murphy
 403 George R Millett
 405 Wilfred F Manchester
 408 **Smith**
 415 Mrs Hannah A Tripp
 415 Freeman H Sawyer
 415 Daniel T Murphy
 433 Louis E Miller
 434 Mrs Aurilla P Peterson
 435 Mrs Almira Bosworth
 435 Ruth E Gregory
 440 **Campbell**
 453 Walter E Trull
 457 Nelson C Morse
 460 **Willis**
 463 William J Winsper
 463 Samuel E Gabriel
 467 Luke J Kilcoin
 473 Daniel F Driscoll
 472 John F Tinkham
 473 Walter M Burke
 475 Fred S Fiske
 477 Mrs Agnes McCartney
 479 Samuel F Stowell
 480 Patrick H Mahoney
 480 William P McGuire
 486 Thomas C Robbins
 490 **Parker**
 498 Jethro Hathaway
 499 Myron E Tripp
 500 Mrs Imogene S Hatch
 503 Southward P Negus
 505 Andrew H Smith
 505 Mrs Martha White
 508 Mrs Mary J Mahoney
 508 Mrs Catherine Ryan
 511 Mrs Elizabeth O'Malley
 514 **Pope**
 514 Clarence W Montigny
 517 Mrs Mary A Smith
 517 Mary H Perry
 518 Edward A Fuller
 518 Chester Young
 518 William C Young
 523 John O Rowland
 523 William R Shaw
 524 William G Taber
 525 Stephen B Arnold
 526 Gerett Geils Jr
 526 Robert K Winslow
 526 Mary F Mason
 527 William A Thompson
 527 Mrs Mary Donigan
 528 John H Kane
 528 Herbert J Tripp
 529 Mrs Catherine E Sullivan
 530 James W Kane
 530 Frederick B Colcord
 542 **Locust**
 544 Mrs Nancy M Johnson
 545 Luke T Keith
 545 William Tracey
 549 Anthro H Braley
 549 Charles A Jordan
 556 Fred Barker
 556 John A Gifford
 588 James Downey
 558 James I Downey
 558 Edward D Kinney
 559 Patrick J Connor
 559 Mrs Hannah W Purrington
 560 Mark E Sullivan
 0 **Merrimac**
 561 Herbert Roebuck
 561¹/₂ Albert Whitehead
 563 John H Ryan
 563 Samuel Hague
 573 George Mazel
 573 Anthony C Lemair
 573 Nathan Aisenstat
 573 Hyman Romanow
 577 Joseph Jacques
 577 Manuel Enos
 578 Sarah Dowling
 584 Albert E Pailthorpe
 584 John J Sullivan
 584 John Joseph Sullivan
 588 Walter Robinson
 588 Alex Chapman
 592 Mrs Zilda W Pierce
 592 Robert Hall
 592 Walter Langfield
 593 Mrs Elizabeth Ross
 593 Arthur Mellor
 596 William Brierly
 596 Prosper Foisey Jr
 598 Patrick Smith
 598 **Robeson**
 599 Daniel E J Cleary
 599 Daniel J McDonald
 599 Edwin H Tripp
 602 Eugene Moreau
 602 Emanuel Brunette
 602 John R Ashworth
 603 John Foster
 603 Thomas Newton
 606 Frank Tallman
 606 Edward Plantier
 606 Annie Dunham
 606 **Albert R Tallman**
 607 William Secour
 607 Arthur LaValle
 607 Pabiola Bosse
 607 Joseph Secour
 609 Marvin W Middlebrook
 611 William Nerbonne
 616 Henry A Freeman
 618 Timothy J F Donovan
 618 Mrs Mary E Moore
 620 Manuel Santos
 621 Narcisse A Bonneau
 621 **Willow**
 624 Edme L Barriteau
 624 Mrs Mary Mountain
 624 Misses Canavau
 628 Mrs Catherine Dolan
 628 William Burns
 628 Michael M Leary
 629 Arthur Suprenant
 629 Lucien F Bouchard
 629 Leon Dupre Jr
 633 Pierre Frechette
 633 Merrill Tremblay
 633 Hugh J Collins
 634 William H Edred
 634 Harry A Moreland
 636 Otto L Derrick
 637 John Isherwood
 650 Ralph H Marshall
 652 **Austin**
 652 Henry Leeming
 655 John F Oates
 656 John J McGinty
 657 William T Ainsworth
 658 Mrs Elizabeth Sullivan
 663 Charles H Thomas
 666 Daniel J Sullivan
 667 Harry Allen
 674 George A Bosworth
 675 Archibald Lafley
 675 William Roberts
 675 Mrs Harriet Taylor
 678 Jeremiah F Sullivan
 679 Joseph R Glennon
 679 **Collins**
 682 Samuel Turner Jr
 685 William O'Donnell
 685 Mrs Johanna Finnerty
 690 Benjamin F King
 691 William E Roscoe
 695 Robert G Lyman
 695 George W Taylor
 702 **Durfee**
- COTTER (N)** from 125 Cedar Grove
 to 234 Coggeshall
 12 John B Daniels
 12 Alex Flaga
 13 **Martin Cygfan**
 13 Max Silverman
 13 Stanislaw Stranik
 13 Harry Waxman
 13 Joseph Ferreira
 14 Urban Fernandes
 14 Manuel Correia
 14 Caudido Carvalho
 14 Joseph da Terra
 14 Manuel C Medeiros
 15 Joseph Medeiros
 15 Francisco Estereiro

15	Manuel Roderigues	74	Nicholas Nicoulan
16	Manuel Cabral	76	John McCarthy
16	Manuel S Medeiros	77	George W Noyer
16	Manuel Santos	79	William Openshaw
16	Joseph Correia	79	James H Ryder
17	John P Ferreira	79	Walter Ryden
17	Joseph DeMello	80	Charles T Evans
17	Joseph C Rezendes	80	Peter Antaya
17	Mamuel Pedro	80	Robert Allison
19	Peter Kuczera	81	Division
19	Paul Wysoty	83	Raymond Harrison
19	Adam Rukpals	83	William Sharples
23	Marian Kalwaljski	87	Robert C P Coggeshall
23	Yafeth Lahoud	91	Henry Young
24	Louis Beaulieu	91	Alfred Noblits
24	Raphael Beaulieu	91	Mrs Matilda Fuller
		91r	James W Kershaw
COUNTY (W) from 1134 Brock av to		91r	Joseph Meredith
1225 Purchase		92	Daniel E Driscoll
20 Brock av		92	John Rodericque
20	Mrs Mary Silva	94	Mrs Mary E Ryan
20	Manuel Costa	94	Antone Kratochial
24	Joseph Farias	95	Michael Joyce
24	Adelino A Faiva	96	William Greenwood
24r	John Costa	97	James Coates
25	Victorine Costa	98	Philadore Forand
25	Joseph Costa	98	Andrew Enos De Terra
25	Manuel Soares	98	Antone S Santos
25	Ernest Mederos	98	Delano
25	Joseph Mello	98b	Joseph A Gagnon
25	Mrs Johanna Sylvia	98e	Mrs Etta Matthews
26	Albino Freitas	101	Mosher
26	Anthony P Ramos	105	Andrew Enos De Terra
26	Manuel B Ramos	106	Joseph Furtado
28	Joseph Rego	109	Mrs Mary Hogan
30	Carlos Sylvia	110	Frank Souza
30	Manuel Avila	110	Joseph H Pinnington
31	Frank Medeiros	110	Cerphine Enos
31	Leo Morency	111	John J Cardoza
32	John Morency	111	Manuel Teixeira
35	Joseph Machado	111	Jacintho Costa
35	Joseph Alves	112	Wladislaw Czechowski
35	Antonio Mello	112	John Zyck
35	Scott	113	John S Correira
37	Antonio T Santos	113	Antonio G Costa
42	Delphis Dextraze	113	Manuel C Mello
42	George Moreau	113	Windsor
42	Louis Dextraze	120	Caesar Barboza
42	Edward J Begley	120	Honorato Costa
42	Louis J Dextraze	120	Antone Calesal
50	Cove	120	Mrs Marion Cabral
51	Edmund St Louis	123	Harry Queen
51	Charles Murray	123	Mrs Annie F Machado
51	Alfred St Louis	124	Frederick W Gardner
51	Stanislaus Peltz	128	Joseph Fernandes
53	Edward Bessette	131	Antonio J Freitas
53	Edward Podgorski	131	Mrs Julia A Snell
53	Henry Plante	131	Ernest L Snell
55	Joseph Furtado	131	Katherine
55	Antoine Goyette	131	Frank G Theitaz
55	Guillaume Lebeau	134	Joseph Robak
59	Omer Boisclair	135	Joseph J Santos
59	Eugene Charpenter	138	Blackmer
59	William Gallant	139	John Cordeira
59	John Coderre	140	August Servalis
60	Nelson	143	John F Almeida
60	Peter Smith	143	John J Fraga
60	David Miller	145	Independent
60	John Hallworth	151	Thomas P Payne
60	Clement LeClair	153	Belle T Gray
60	Silas Hesketh	161	Rivet
61	Louis Bocard	163	Rev Francis Gagne
61	Louis Monjeau	163	Rev Arthur Savoie
61	Benjamin Chauvin	167	Clement M Lussier
62	Mrs Mary J Walsh	167	George P Sylvia
62	Hervey Greers	168	Mrs Ida Marcotte
62	Frederick Greers	168	Rev Charles H Kershaw
62	Henry Rogers	169	Camille E Mello
62	Paul Forand	169	Mrs Mary L Sylvia
63	Joseph A Desjardins	172	William J Gibbs Jr
63	John Reid	173	Mrs Isabelle Hunter
63	Ferdinand Bergeron	175	Henry J Parker
65	Thomas Brown	175	John B Gregoire
68	Fred Lomas	181	Manuel S Lucas
68	John Lomas	181	John S Perry
69	Rev Francis A Mrozinski	181	William Mansley
69	Jouvett	182	Henry Taylor
73	Leo H Tichon	183	James Hartley
73	Leo Tichon	183	Daniel Hartley
73	Henry Blanchette	183	Daniel Connors
73	Alhemar Methe	185	William H Greaves
74	Arthur Bergeron	186	Bernard Gallagher
74	John P Duarte	186	Thompson

- County (W)—con
 191 Leonide Hotte
 191 Ovila Grenier
 194 Samuel Mirsky
 194 Adele Lambert
 195 Arthur Hotte
 195 Arthur Cloutire
 195 Albine Hotte
 196 Arthur L Marcoux
 197 Mrs Rebecca Brown
 198 James Smith
 199 Robert Welsh
 202 Candido Silvia
 203 Charles Pimental
 203 Henri Charland
 203 Victor Aello
 205 Manuel Mello
 205 James Evans
 209 John E Sylvia
 211 Henry Lindsey
 211 Ulysses Albert
 211 Mrs Mary E Roscoe
 212 David Hutchings
216 Rockland
 216 Edwin C Shattuck
 222 Mary Shields
 233 Rev Henry J Noon
233 Rev Hugh A Gallagher
 233 Rev John L McNamara
 233 Rev Charles C Conarty
 236 Arthur H Mather
 238 Joseph Barnes
 239 Manuel J Oliveira
 239 Manuel Oliveira Jr
 239 Ajoelbar Oliveira
239 Fair
 248 Anna M Dunham
249 South
 249 John C Vieira
 251 Harry H Jason
 251 Mrs Elizabeth A Morgan
 251 Mary E Sylvia
 252 Mrs Addie C Rowland
 255 Michael Stapleton
 256 Manuel F DaSilva
 256 Mrs Francis C Costa
 261 Jane R Baker
 261 Mrs Mary E Baker
 264 Clifford Kilburn
 265 Mrs Mary Perry
 265 Joseph C Perry
265 Washington
 266 Manuel P Santos
 271 Mrs Louise A Francis
 274 Missionary of Mary
 275 Arthur J Durfee
 275 Charles F Borden
 275¹/₂ Isabel F Murphy
 275¹/₂ John Holstrom
 275¹/₂ Mrs Lillie F Murphy
 279 Dr Thomas N Roche
0 Washington
279 Grinnell
0 South Sixth
 283 Greenwood Robinson
 283 Peter Boardman
 289 Abraham Levy
 293 Noah Brooks
293 Sherman
 297 Beulah Howland
 297 Mrs Charlotte B Howland
 298 Frank Roderick
 298 Anthony J Roderick
 298 Albert C Carlson
 299 William Duddy
 300 Carl B Carlson
 301 Edward W O'Neil
 303 Mrs Annie M Chase
303 Forest
 304 Mrs Margaret Monarch
 311 Arthur Budgeon
 311 Henry T Phillips
 315 Mrs Annie B Chase
 315 Dr Benjamin S Winslow
 315 Benjamin S Winslow
 315 Betsey B Winslow
322 Wing
 323 Frank P Rose
329 Allen
 331 Joseph M Fraga
 344 Rev Christiano Borges
 344 Rev Francisco Bettencourt
 343 John J Cotter
 347 Rev George A Grant
 351 Maria Bettencourt
 351 Katherine Sylvia
 351 Mrs Mary E Sylvia
 354 William H Bonney
 355 James C Ferguson
 355 Jacob I Fleischer
 359 Joseph Herman
362 Bedford
 365 Mrs Ada B Cornwell
 369 Edward P Haskell
 369 Misses Ricketson
 371 Edgar A Barrel
378 Russell
 385 Mrs Horatio Hathaway
 385 Thomas S Hathaway
385 Hawthorn
 391 Swain Free School
394 Cherry
 396 Miss Amelia H Jones
 396 Mrs Mary L Jones
397 Madison
 397 Clark W Holcomb
 399 Lawrence Kruse
 399 Charles C Diamond
 398 Misses Seabury
 399 Mrs Sarah S Delano
 399 Laurits Kruse
 401 Mary R Prescott
 402 Mrs Thomas H Knowles
404 Walnut
 405 Edward S Brown
405 Clinton
 411 Benjamin Cummings
 412 Mrs Carline Rhodes
 413 Mrs Emma P Tripp
413 Arnold
416 School
424 Spring
 427 Mrs Clara M Rotch
 428 Dr John T Bullard
428 Union
 435 Wamusta Club
 435 William H Fowler
 439 Edward T Wilson
 442 Charles W Read
443 Court
 446 Mrs Eliza E Blanchette
 446 Amedee Blanchette Jr
 448 Ella F Ivers
 460 Mrs Mary E Marshall
 460 Charles Marshall
460 William
 464 Gray Inn
 464 Frances Hill
 464 George E Barrett
 465 Henry C W Mosher
465 Morgan
 470 George M Haskell
 474 Dr Charles R Hunt
 474 Mrs Amanda L Haskins
 478 Mrs William L Kelley
 479 Joseph T Kenney
 479 John Duff
479 Elm
 482 Mrs Elizabeth H Handy
 483 Philip S Briggs
 485 Mrs John P Knowles Jr
486 Middle
 490 John S Perry
 491 Mrs Clara P Lawton
 493 Lizzie K Pease
 493 Frank R Pease
 494 Lot B Bates
504 High
 508 Mrs Laura A Anthony
 508 Henry A Young
 509 Joseph J Silva
 511 Michael J Hayden
 512 Michael A Conway
 512 Mrs Sadie A Conway
514 Kempton
 522 Mrs Julia B Notter
 528 Charles F Naylor
535 Mill
 535 Mark M Duff
 542 Dr Garry de N Hough
 543 Mrs Abbie F Taber
 546 Dr William G Potter
 549 William O Devoll
 550 Mary A Riley
 550 William L Riley
550 North

552	Dr Ellen R Canney	721	Thomas J Murphy
553	Mrs Susan H Kempton	726	Mrs Harriet H Thomas
556	Edward O Knowles	726 Franklin	
560	John J Gibbons	729	Mortimer McCarty
560	Mrs Margaret Gibbons	729 Locust	
564	Louis Duplaise	731	Moses M Sargent
564	John J Cotter	731	Mrs Annie C Howland
564	Mrs Annie Dunham	745 Merrimac	
564	Henry H Doudican	759	George Snedden
568	Mrs Igetta Ogden	759	Edward B Gray
568	Harold R Brownell	762	Rev Nathan Bailey
568	Hillman	762	Mrs Mary H Hewins
578	James W Hervey	763 Robeson	
578	George I Macey	765	Rev James H Coffy
584	Joseph R Slocum	772	Patrick Foley
591	Dr Abraham L Shockley	772	Catherine Foley
591	Maxfield	772	James Smith
596	Lucy M Briggs	774	George P Macomber
597	Joseph Chace Jr	774	Carl V Hjelm
597	William B Sherman	775	Rev R Burns
604	Mrs Mary A Downey	782 Hazard	
604	Stephen J Weston	783	James Woodacre
606	Mrs Elizabeth B Lumbert	785	John Partridge
609	Clifton H Cornish	788	William Sylvia
613	Frederick E Allen	792	Mrs Delia Caron
614	Mrs Grace H Wainwright	794	Patrick Taffe
614	Howard Wainwright	798	Joseph P Perrier
619	Sycamore	800	Mrs Florence Gibbs
619	Dr James P Leahy	804	Thomas Dury
619	Thomas W Davis	806	Malvina Dupuis
622	Mrs Lizzie B Weeden	807 Studley	
623	Isaac N Howland	809	Thomas Edwards
623	William J Redpath	809	David Masson
625	Caroline E Hicks	809	Clement Lemoine
625	Isaac R Case	809	Frank Masson
629	Charles A Haskins	810	Henry I Dickens
629	Jacob Shief	811	Alfred Dellecese
630	Ide E Lawrence	812	Mrs Annie Bancroft
630	James W Lawrence	813 Austin	
630	Mrs Sarah J Ryder	825	Joseph A LaFrance
630	E Stanley Swift	825	Mrs Blanche LaFrance
633	Thomas H Sanderson	825	Philius LaFrance
633	Frank A McCrillis	826	Gilbert Riendeau
634	Misses Commerford	826	William H McMahon
635	Richard Margeson	826	William Cross
638	Mrs Mary A Driscoll	826	Nathan Lagard
638	Smith	827	Eliza Levins
641	Bessie H Francis	827	Joseph Maguire
641	Wellington A Francis	827	Mrs Nellie Barnes
643	John A Neal	830	Mrs Sarah McGuiggan
648	Julio Vasconellos	830	Patrick Duffray
650	Max J Brainin	831	Thomas Matthews
653	James Cash	827r	Thomas Burgess
653	Mrs Mary M Wheaton	827r	Octave Bergeron
654	Seth T Delano	830	Frank Post
657	Mrs Margaret J Killigrew	831	Charles Ross
658	Mrs Lucinda C Pease	831	Wilfred Fish
658	Catherine A Tribou	834	John J Bouchard
661	Mrs Freelove Holmes	833	Samuel Turner
661	Mrs Lydia C Chase	833	Myer Walder
662	Louis Jean	834	John J Bouchard
662	Campbell	834	Josephine Murphy
665	Dennis L Sullivan	840	Mrs Mary E Land
670	Henry S Hutchinson	842	Dellie W McCarty
671	Mrs Sylvia E Perry	842	Eugene Perreault
672	George Kirby Jr	842 Linden	
675	Arthur L Blackmer	863	Mrs Mary Sullivan
675	George A Tilden	863	Mrs Mary Splaine
676	Ernest A Jennings	864	Francis A Lang
677	Mrs Elizabeth F Brightman	864	Charles Goodfellow
677	Willis	864	Albert L Johnson
684	J Henry Herring	865	Mrs Elsie P Howarth
688	Mrs Annie M Bartley	865	Joseph Howarth
689	Mrs Violette E Oesting	865	Alfred Wilde
691	Thomas F Glennon	868	Thomas Stafford
692	Edwin L Barney Jr	868	Mrs Margaret Heath
692	Pearl	868	Manuel Ferreira
	North Common	868	Mrs Viola Romeiro
695	Alfred L Poisson	868	Patrick J Lowney
695	Parker	869	John Gagnon
706	Everett B Sherman	869	Mrs Inez Henner
709	Mrs Susan C Nye	874	Patrick J Hunt
710	Harold Winslow	875 McMurray terrace	
710	George F Winslow	878	Patrick J Finnerty
710	Harriet L Shearman	881	Edward Charpentier
710	Pope	881	Moses Lowe
710	Mrs Humphrey Shearman	881	Antone F Souza
716	Hugh McCann	884	Mrs Julia McCarthy
716	Hugh M Mann	884	Alfred Barriteau
717	Joseph T Smith	885	Patrick F Lynch
718	William H Miller	885	Edward Stanton
720	William A Congdon	886	Cornelius J Sullivan

County (W)—con	
889	Mrs Mary Wilson
889	Thomas E Devoll
889	Anthony Corveia
892	Henri Houle
892	Frederick E Thilo
892	Edward Roberts
892	Edward Roberts Jr
892	Wilbert S Houle
893	John Dufficy
893	Thomas Pomfret
893	Fred Fielding
900	Weld
907	Demas Dupuis
907	Isaac Fawcett
908	Joseph Devlin
908	Mrs Fannie Walsh
909	James Egan
909	George M Butler
909	Elmer E Gifford
909	LaFrance Court
912	Augustino C Arioza
912	John Machado
912	Joseph Santos
912	Louis D'Avella
916	Claudio Rollins
916	George E Bellenoit
917	Moise Rouillier
917	Albert Boucher
920	Albert Laplante
920	Michael O'Brien
921	Emedire Cote
926	Joseph Nunes
926	John Sylvia
929	Mrs Caroline Beauregard
929	August Huard
929	Leon Lamonde
929	Antone Arioza
929	Manuel Brazil
929	Antone Ferreira
934	Edward J McCarthy
934	Timothy Donovan
934	Frank S King
934	Mrs Margaret McCarthy
936	Mrs Delima Pelletier
936	Mrs Alice Villeneuve
936	John Robeson
936	Joseph LePage
940	Charles Bonin
940	Henry F King
940	Jeremiah Harrington
940	Mrs Emily Jennings
942	Joseph Santos
943	Clark
949	Hyman Lipnick
949	Victor Lemieux
949	Charles McCarthy
954	Mrs Bridget Bowen
954	Mrs Julia Casey
954	Peter Gordon
958	William Wilkinson
958	Mrs Catherine E Cameron
959	Robert R Foutter
959	John H Mahoney
964	Penniman
966	Salem J Ribbany
966	Mrs Sadie Ribbany
966	Richard Barry
969	Agnes Miller
969	Martin J Dwyer
970	Edward F Pittsley
970	Arthur L Pittsley
971	Aldeas LaFrance
971	Thomas P Haydock
972	Hugh J Boyle
972	Mrs Mary Kelley
972	Annie F Boyle
972	Mrs Mary E Boyle
972	George H Cleough
972	Mrs Mary Parkinson
973	Agnes C Boyle
973	John T Fairclough
973	Hugh F Boyle
973	William Bolton
974	Mrs Mary Clare
974	Joseph Donth
978	James Shevlin
978	Misses Walsh
978	John W Bryant
980	Mrs Sophia Thompson
980	Daniel P Sweeney
983	Donet Conet
989	Robert Fitton
989	Margaret Watson
989	Mrs Anna Whithead
989	Cedar Grove
993	Jesse Bannister
993	William Coates
1005	Samuel Swallow
1005	Reuben Tabler
1005	George Suffern
1009	Albion Davis
1009	William Dumas
1009	Manuel Perry
1011	Napoleon Robitaille
1011	Howard Besse
1011	John Norwood
1011	Peckham
1035	James A Metcalf
1035	David Wilkinson
1039	George Butterworth
1044	Coggeshall
1045	Joseph Jegetta
1045	William Charpentier
1049	William G Parkins
1049	David Goldstein
1049	Ernest Hegele
1053	Antone J Braga
1054	Napoleon Strong
1054	Joseph Bedard
1054	Mrs Flabear Strong
1054	Mrs Mary Gais
1057	Michael Tracy
1061	Stella Smolla
1061	Albina Dresner
1064	Edward Tremblay
1064	Zephir Bessette
1065	Pierre J Cote
1065	Charles E Cote
1065	Clara Cote
1065	Adams
1069	Thomas F Lewin
1069	George Graham
1071	Samuel Carter
1071	Thomas Levin
1075	Gustave Fontaine
1076	Max Guy
1076	Morris Weiner
1076	Markus Weisberg
1076	Philip Wilensky
1077	Joseph L Aillery
1077	Thomas Barun
1079	William Gamache
1081	Arthur L Russell
1081	William Bourlen
1082	Abraham Solloway
1082	Max Howitz
1082	Henry A Fortier
1082	Abraham Solloway
1086	Isaac Simmons
1086	Rodolph Painchaud
1101	Sawyer
1101	Joseph Berger
1101	Stanislaw Zarek
1101	Jacob Schwartz
1104r	John B Francis
1103	John Pinto
1103	Antone Sylvia
1105	Edmond Blanchette Jr
1105	Acassin Roderiques
1105	Albert Robinson
1105	Joaquin Gomes
1105	Norbet Davignon
1105r	Joaquin Gomes
1107	Edgar Myraud
1105r	Joseph Silva
1107	Edgar Myraud
0	Blanchard
0	Purchase
COURT (W) from 443 County to Button-	
wood park	
2	County
32	John Duff Jr
34	William F Williams
34	North Orchard
52	Timothy F O'Brien
54	Mrs Fanny Poisson
58	Charles W Praray
59	Harry K White
59	Mrs Myra D White
60	James Gleason
65	Cottage
80	William E Mosher

- 82 Isaac W Giles
 82 Florence L Gibbs
 86 Misses Thornton
 87 Robert C P Coggeshall
 87 Mrs Florence Hathaway
 91 Frederick T Browne
 95 Frank H Macy
 95 Cedar
 108 Ruth E Hathaway
 108 Franklin L Hathaway
 117 Frank B Peckham
 119 John A Dunham
 125 Ash
 145 Emerson
 158 Mrs John H Lindblom
 169 Chauncery
 171 Edmond E Baudoin
 173 Nicholas K Parandelis
 176 Gideon H Allen
 177 Seth A Wilcox
 179 George R Beach
 184 George E Faisneau Jr
 188 William Almy
 188 Mrs Ruth A Browell
 193 Manuel Santos
 193 Manuel Perry
 194 Charles G Tripp
 198 Park
 205 Emery B Danzell
 207 Charles M Wolfe
 207 Mrs Rene Cook
 208 Joshua N Wordell
 208 Mrs Emma Scott
 209 Samuel Forenstein
 212 John Daigord
 213 Mrs Annie E Melsaac
 213 James Manning
 213 Pierce
 225 Charles H Ross
 225 Irving B Kelley
 226 Joseph Pallatromi
 229 Newton
 237 Albert A Dunlap
 241 Charles M Smith
 241 John N Dennis
 251 Benjamin E Stevenson
 253 Liberty
 276 Fremont
 277 William A Sherman
 278 John D Silva
 279 Leonard C Gray
 279 Joseph L Enos
 283 Walter E Timson
 283 Carl A Sundin
 287 John P Shiels
 294 Xenophone Thomas
 294 William D Harris
 300 James
 301 Mrs Charlotte L P Watts
 306 James Laughlin
 307 Manuel G Neves
 307 Frederick L Holt
 312 Frederick W Coon
 314 Thomas A Lofthus
 318 Edward J Kirwin
 318 Louis B Taber
 325 Lindsey
 327 Frederick A Clark
 327 Mrs Henrietta A Clark
 332 Rotch
 339 Jenney
 333 Aufrei J King
 339 Alfred J Berthiaume
 339 Holder B Tripp
 340 Charles R Halliday
 349 Thomas M Boomer
 351 Thomas A Sumner
 351 William S P Murphy
 355 Leslie A Howard
 356 Armour
 357 Florence
 360 Charles F Braley
 371 Mrs Sarah I Sisson
 371 Sarah A Gifford
 373 Charles F Cook
 376 Brownell
 380 Allen J Searell
 380 James E Barnum
 384 Matilda Smith
 390 Rounds
 391 Horace L Humphry
 391 Charles H Sisson
 396 Jacintho Lima
 396 John T Pacheco
 396 Jacinto J De Lima
 406 Palmer
 408 John Foley
 429 Harold E Willey
 431 Mrs Elizabeth Austin
 432 Frank A Habicht
 433 Carl E Marde
 434 Robert Allen
 437 Reed
 446 Richard Wilkinson
 442 Charles Keebler
 446 Frank Butt
 448 Willard O Nuzum
 454 Angelo D Storti
 454 Abraham H Gretoch
 0 Francis
 0 Rockdale avenue
 0 Buttonwood
 0 Buttonwood park
- COVE (S)** from 5 East French av to 50 County
- 12 East French avenue
 12 Robert Howarth
 12 Mary B Watson
 12 Harry Gill
 12 Mrs Mary A Smethurst
 16 Eliz McCauley
 16 Robert Martin
 16 Joseph Albin
 16 Cleveland
 20 Antonio Picano
 20 Nancy Shaldeston
 24 Lord Barker
 24 Frederick Borden
 26 George Noblet
 26 William H Green
 26 Ronald Waddington
 26 Mrs Martha Hardacre
 26 Richard Hardacre
 26r George Noblet
 28 Roosevelt
 28 George Aspin
 28 Mary J Wallace
 28 Mrs Julia Clarke
 28 William Wallace
 28 John Clarke
 30 Charles H Norton
 30 John Oliver
 30 Elizabeth Mailloux
 30 Mrs Elizabeth Mailloux
 32 Joseph Medeiros
 32 Manuel Faria
 32 Mrs Maria Loura
 36 Joseph Goulet
 36 Edward Hind
 40 Richard Walmesley
 40 Mary C Rock
 40 Thomas Rankin
 42 John T Pye
 42 Ashley
 56 Mrs Mary Gaudreau
 56 Thomas Malawka
 56 Lucien Lachance
 60 Mrs Odila Leduc
 60 Antonio Narras
 60 Leo Leduc
 60 Odilo Leduc
 60 Jean E Glada
 60 Clorinda Serra
 60 Severin Erisson
 61 George Gagne
 66 John Reynolds
 66 James E Reynolds
 66 Frank Hall
 70 Salisbury
 72 Fred Domine
 72 Lucien Frennete
 76 Mrs Jennie Niles
 78 William Wilkinson
 86 Viall
 88 Peter Geary
 92 Arthur Tatro
 92 James Coleman
 92 Antonio Sylvia
 96 Michael J Reddy
 96 Ernest Blackburn
 100 McGurk
 106 Pinote Jazowski
 106 Joseph Zalwalski
 108 Joseph Banat
 108 Anthony Zyck

- Cove (S)—con
- 109 Hugh Flannery
110 Joseph Enos
112 James Sharpe
112 James Cameron
113 Frank Wisnowski
114 Allen Mather
114 Bessie Mather
117 Morton et
118 Joseph Bresette
118 Szymian Gorzelnik
118 William Goryz
118½ Peter Koutrakas
122½ Margaret Foy
122½ Walter Taylor
124 Walter Bain
124 Benjamin Waterworth
125 James Copeland
125 Sydney Bailey
125 Michael Belanger
125 Joseph Kerock
128 Christian Lariviere
128 Mrs Christian Lariviere
128 Mrs Florence Goodreau
128 John Lewis
130 West French avenue
137 S Water
153 Peter N Daglio
153 First
161 Edward Mayott
168 Stapleton
168 Thomas Rostron
168 James W Judd
168 Mary Harris
170 South Second
172 Mrs Ellen Elacow
176 John E Hoyle
177 Anna Hebert
182 Louis Coderre
186 Pierre Dumont
186 Albert Bouchard
186 Francois Bleicher
186 Pierre Dumont
186 James Carr
186 Aldie Fournier
187 Arthur Munroe
187 Hercule Gaumont
187 Thomas Dorras
190 Carlos Pais
190 Manuel Raposa
191 John Smith
191 John Grundy
191 James Bentley
191 Isaac Studholm
196 County
- COVEAU (N) from 707 Belleville av to
- 1900 Acushnet av
12 Louis Beaulieu Jr
12 Zephir Surprenant
12 Edward Bouthillette
16 John Johnson
16 Henry Pelletier
16 Nathan Ellis
20 Peter Armaton
20 Oscar Lefebvre
20 Joseph Gousalves
20 Manuel S Medeiros
20 Joseph Mouiz
23 Antone Jason
23 Antone Correia
23 Ealidge Daziel
23 Joseph Pelletier
27 J Charles Paquette
37 Emile Goguen
37 Joseph Cote
41 Anthonic Lundie
41 Joseph Berube
41 Napoleon Duval
47 Frank Vaillancourt
47 Mrs Mary E Bardsley
47 Manuel Rose
47 Manuel Roderick
58 William Beland
58 Louis Drisdell
58 Noel Masseur
59 Alfred Quintin
59 Louise Pepin
59 Victor Thibeault
59 David W Sarsfield
59 Henry Bary
59 David W Sarsfield
- 59 Monton Sarsfield
61 Hormidas Masse
65 Daniel W Burgess
65 Isadore Lyons
65 Mrs Daralice Latimier
69 Mrs Alma Dessend
69 Joseph Correau
69 John L Sylvia
84 Henry Babineau
84 Albert Tenezar
84 Alphonse Fournier
88 Thomas Smith
88 Mrs Patrick Sullivan
88 George W Rigby
88 Sabina Sullivan
92 Thomas Ingelson
92 Edward Benoit
92 Harry Marsh
98 Benjamin A Waitt
98 Wilfred P Sumner
98 Richard T Fallows
98 William Pegg
98 Michael Moran
0 Acushnet av
- CRAPO (S) from 168 Grinnell to 1264 Brock avenue
- 2 Grinnell
4 Victor H DeMoranville
4 Samuel W DeMoranville
4 Mrs Amanda S Olson
4 Mrs Annie J Shepard
4 Mrs Maria Martin
6 William Davidow
6 William Davidow
7 Albert Norlander
7 Bradford D Tripp
7 Misses Swift
8 Washington
12 Angel Almeida
14 Antone Feixeira
14 Edward Kennedy
16 John F Dias
16 South
20 Arthur J Rose
21 David F Polycarpo
21 Manuel DeCosta
21 Joseph Frates
22 Samuel Abrams
22 Bernard Baskin
23 John A Dias
23 Charles Joseph
24 John Bramwell
24 Myer Rosenthal
24 Jacintho Costa
25 John Egan
25 Mrs Mary Meaney
25 Fair
26 Joseph D Silva
26 Mrs Mary I Catin
27 Arthur E Buffington
27 Arthur E Buffington
28 Paul F Gay
28 Joseph S Johnson
30 Frederick Gunderson
30 Ernest Jackson
31 Thomas Collins
31 Cornell court
32 John H Murphy
33 Frank Ferreira
34 William B Stephenson
34 Francis Mullaney
34 Lewis A Frost
35 Arthur Knowles
35 Joseph Liss
35 Max Liss
37 Jethro C Delano
39 George LeBelle
43 Rockland
44 Domingos S Goulart
45 Charles Goulart
46 Manuel Vera
46 Joseph Silva
47 Herbert R Souza
47 Antone Thomas
48 Joseph L Williams
48 Edward Phaneuf
49 Antone C Page
49 Mrs Mary Lawrence
50 Antone Roderiques
50 William George
51 Joaquim Ferreira
51 Antone S Gomes

- 51 Joaquim Ferreira Jr
 53 Manuel Raposa
 55 Manuel Raposa
 55 Joseph Cabral
 57 Manuel Ferreira
 57 John Amaral
 59 Joseph Ponte
 59 John Perry
 59 Manuel Frates
 59 Manuel Frates
 59 Fortunat Souza
 59 John Ponte
 61 **Thompson**
 63 Antone Avila
 63 Joseph Sylvia
 65 John L Correia
 68 Frank Grime
 68 Thomas Mellor
 68 James Openshaw
 69 John F McGrevy
 69 Arthur E Scott
 69 Henry D Backus
 70 Manuel I Cardoza
 70 Manuel J Cardoza
 72 Severino Gomes
 75 Arsendo Camara
 75 Mrs Mary Neal
 75 Henry Sylvia
 79 Antone Pacheco
 79 Joseph A Lalime
 79 Manuel H de Souza
 79 **Sylvia's ct**
 82 Manuel J Silvia
 83 Marcelino Souza
 83 Manuel M Carvalho
 83 Enos Oliver
 83 Manuel Dupont
 86 Antone Duarte
 86 Antone Lunos
 86 John Simmons
 93 **Rivet**
 104 **Independent**
 121 **Katherine**
 123 Frank Mello
 123 Charles B Francis
 123 Lionel Mello
 124 Manuel Mendoza
 124 John Bowe
 124 Mrs Ann Rowan
 126 Mrs Elizabeth Woodcock
 126 Juan Amaral
 126 William Borden
 130 Mrs Ann Barry
 130 Alexander Moore
 130 Thomas Brotherton
 130 Harry Newman
 130 John Fender
 130 Martin Dunn
 131 John B Moniz
 131 William Moniz
 134 **Winsor**
 142 Christopher Wilkinson
 142 Edward Mullarkey
 143 Manuel Costa
 145 Gregory Brennan
 147 Henry Wilkinson
 147 Mrs Betsey J Hubbenett
 149 Antone Paul
 149 Bento Simas
 152 **Mosher**
 157 Joseph M Mendoza
 157 Frank Luiz
 158 Frank Caetano
 158 Joseph R Dutra
 158 Manuel Alves
 158 Frank Caton
 159 William McCarthy
 159 Manuel Pimental
 160 Peter Korvitzski
 160 Antone Boteilho
 160 Manuel Ventura
 161 John Mello
 161 Mariano Pimental
 162 Antone Freitas
 162 John Carvalho
 162 **Division**
 163 Angelo E Morris
 163 John DeMello
 163 Mrs Bernarda De Mello
 163 John J Mello
 171 Joseph Veira
 171 Joseph Rousseau
 171 Paul Antaya
 178 Edward Maguire
 178 James Mullen Jr
 178 John Hemenway
 185 Magloire Belanger
 185 Patrick Foy
 185 Napoleon Metras
 185 **Jouvett**
 187 Patrick J Joyce
 187 Antone Sylvia
 193 Gament Souza
 193 John Avilla
 193 Anthony Gonsalves
 195 Antone De Mello
 195 Richard Stretton
 199 **Nelson**
 202 Joseph Lopes
 202 Nedhart Amaral
 204 John Winter
 204 Mark Embleton
 204 Robert Holliday
 206 Manuel Lawrence
 206 Joseph Lopes
 206 Joseph Cornoyer
 206 Anibal Lawrence
 206 Frank Costa
 212 **Scott**
 221 **Brock av**
- DARTMOUTH (S W) from 126 Allen past**
 Rural cemetery to Dartmouth line
 2 **Allen**
 12 William B Smith
 16 **Orchard (S)**
 21 John A Taylor
 21 **Bay**
 30 Antonio S Sylvia
 44 Lizzie A Peirce
 44 Mrs Ellen E Peirce
 44 George Anthony
 49 Ann S Eldridge
 49 Robert T Matthews
 50 Bernardo Ulanoff
 50 Albert F Booth
 53 Walter W Guthrie
 54 Joseph Medeiros
 55 Percy Batchelder
 56 Alexander H Chase
 56 George H Phinney
 57 Charles F Allen
 60 Frank O Medeiros
 60 Frank J Gonsalves
 60 **Grinnell**
 61 Louis Gregson
 61 **Cottage**
 66 Elizabeth C Quadross
 70 John R Webb
 70 Ernest G Bridgham
 75 Henry C Taber
 75 B Frank Raymond
 75 Mrs Isabell G Chase
 76 John Marley
 77 Benjamin H Kirby
 77 Charles E Greene
 78 Nathaniel C Tripp
 80 John L Martin
 80 **Washington**
 81 Herbert H N Ryder
 81 Marcus M Ryder
 85 John Anderson
 85 Mrs Lucy P Shepherd
 87 **Borden**
 93 Lauchlan W Murray
 95 John F Gile
 96 Antonio A Sylvia
 97 Philip Shultz
 97 Mrs Sarah Bullock
 99 Clarence D Leavitt
 103 John Enos Lemos
 114 **Fair**
 115 **Hickory**
 116 Alberto L Potter
 125 Mrs Mary H Taylor
 128 John R Stephenson
 128 William B Murray
 132 Manuel M King
 135 Antone Lewis
 135 Paulineo Medeiros
 135 Joseph E Perry
 136 Manuel M Mendes
 136 Manuel F Santos
 136 William Cardoza

- Dartmouth (S W)—con
 139 William Gonsalves
 139 Chester Mackay
 140 Manuel B Sylvia
 139 Mrs Mary C Silvia
 143 Maria J Thompson
 143 Mrs Benjamin Addy
 149 Oak
 166 Rockland
 170 John P Praro
 170 Albert Sutchiffe
 170 Michael E McCarthy
 174 Charles Cummings
 178 Antone M Sylvia
 178 Raul M Pereira
 178 Spooner
 190 Harry W Rex
 192 Joseph Costa Jr
 196 John Machado
 196 Manuel Soares
 198 Mrs Mary Gracia
 206 Mrs Mary Teixeira
 206 John Doyle
 210 Thompson
 216 Frank Francis
 220 Albert Blakeley
 220 Mrs Edith Hanson
 224 Antone J Morris
 224 Mrs Elizabeth Costa
 228 John Kirkshaw
 228 Mrs Frank E Crowell
 244 Manuel E Sylvia
 244 Fruit
 244 Joseph V Garcia
 255 Weaver
 255 Rivet
 260 Angela F Bowie
 267 Mrs Angela G Murphy
 267 Joseph Greene
 275 Mrs Rose Andre
 276 Frank T Lee
 276 John C Nunes
 278 Mrs Sadie Morrill
 278 Thomas Littlewood
 281 Babbitt
 282 John Enos
 282 William Richmond
 282 Antonio J Ventura
 288 Frank Raymond
 289 Larch
 291 Mrs Emily Silva
 296 Joseph Costa
 300 Frank Mouiz
 300 Mrs Frances Machado
 300 Frank Machado
 300 Swift
 305 Edward
 311 Manuel R Modesto
 316 Francis P Medeiros
 320r Antonio M Gonsalves
 320r Frank P Gonsalves
 324 William O Foster
 324 John Foster
 324 Mrs Maria Sweeney
 325 James M Sylvia
 325 Dunbar
 326 Stowell
 0 Sidney
 0 Hollyhock
 341 Antone Sylvia
 363 Mrs Maria Castano
 363 Manuel Salvadere
 363 Manuel S Sylvia
 363 Antonio Camera
 378 Sagamore
 0 Matthew
 388 Jenkins
 430 Winsper
 432 Schofield
 452 Gosnold
 0 Rockdale avenue
 0 Dartmouth line
 551 Anthony L Marshall
 558 Ureotonir M Gonsalves
 562 Frank H Allen
 572 Frank Fichtenmayer
 97 Harrison
 99 Mrs Alice Hitchon
 99 James Cordingley
 99 Mrs Alice Hitchon
 99 Roosevelt
 99 Adelphine Choppin
 99 Alex Suchocki
 99 Thomas La Valle
 99 William Hushon
 99 Ralph Kershaw
 102 James Bates
 102 Joseph Belanger
 103 William St Marie
 103 Albert Parkinson
 106 Emile Choquette
 106 Henry Choquette
 106 William Wood
 107 James Haworth
 107 Robert Haworth
 107 Flora Savery
 109 Richard Gillette
 109 Mrs Malvina Belanger
 109 Charles E De Terra
 109 Uldric Roy
 109 Albert Rossignol
 109 Mrs Annie Aladen
 109 James T Maiden
 110 Isaie Tetreault
 110 Edward Delaney
 110 Adjuder Aube
 111 Herbert Smith
 111 Thomas Pendlebury
 111 Richard Williamson
 111 Henry LeClair
 114 Betsey Bury
 114 Sarah Harwood
 114 Charles H Holmes
 114 William Lofthouse
 115 William Wilder
 115 Ashley
 117 Albert Leach
 118 Mrs Mary E Clarkson
 118 Thomas Clitheroe
 118 Charles Banks
 118 Thomas Shuker
 119 Elias Shorock
 119 Mrs Sarah Dyson
 119 Thomas Dyson
 122 Thomas E Bassett
 122 James Mellor
 122 John Shore
 125 James A Pettey
 125 William Walton
 125 Thomas Park
 126 William Ormerod
 126 William Cherry
 126 Joseph V Smith
 131 Paul Hampson
 131 Thomas Hampson
 131 Salisbury
 141 Brock av
 150 Albert Houghton
 150 James Aspin
 150 Harry Wilkinson
 151 Eugene April
 151 Rose Cartier
 151 Eleanor Canfield
 152 Charles Stewart
 152 Abraham Law
 152 Thomas Stewart
 152 Gertrude Wignall
 155 Joseph Szelag
 156 John Carter
 156 Hillery Howman
 156 William Dawson
 159 Albert Finch
 159 Annie Dutho
 159 William Bradshaw
 159 Albert Kasiba
 159 Jan Tomasik
 160 Herbert Smith
 160 John Howcroft
 160 Antone Sylvia
 163 Eugene Hudon
 163 Wilfred Normand
 164 William Chapman
 164 James Linesey
 164 Mrs Jane A Chapman
 164 J Herbert Siddall
 164 Joseph Siddall
 165 Ernest Spence
 165 Fred Richardson

DAVID (S) from East French av to 120
 West French avenue
 1 East French avenue
 81 Cleveland
 90 Jeremiah T Haggerty

165	Mrs Anna LaBonte	107	John Szczur
169	Charles Hendra	109	Celestine Babineau
169	Thomas Bancroft	109	Angelo De Rego
169	Samuel Whiteley	109	John Torres
169	William Hendra	109	Mrs Maria DeRego
169	James Lambert	112	Antone Correia
170	Edward Taylor	121	Diman
170	Fred Watling	138	Howarth Taylor
173	James A Richardson	138	James McConnell
173	John Gregson	138	Peter Birch
173	Richard Howard	138	Alice Forrest
173	John Gregson	140	David Eastwood
177	John Warwick	140	Henry Smith
177	Philip Laflamme	141	Manuel F Souza
177	Joseph Horn	141	Robert Rogerson
183	George Kershaw	142	Antone P Ponte
183	Edward McGowan Jr	146	Patrick Fitzgerald
183	Edward E McGowan	150	William H Wrigley
187	Edward J Muldoon	154	George W Saxon
187	George Livesey	154	Henry J Nelson
187	Robert A Speight	154	James H Nelson
198	West French avenue	154	James Handley
		156	James Wilkinson Jr
		157	Arthur Cunha
		157	Arsene Allen
		157	Joseph H Fredette
		157	Joseph Lamothe
		158	Thomas Wafmsley
		161	Robert H Moore
		161	Hilaire Therrien
		162	Harry Seigal
		162	James Moran
		162	Henry Couture
		167	Samuel Rothschild
		167	Telesphore Hamlin
		167	John T McKay
		171	Daniel S Considine
		172	North Front
		175	Mrs Johanna Considine
		176	Antonio M Lemos
		178	Mrs Adele Vatour
		180	Louis Fredette
		180	Anton Wallner
		183	Albert Morrisette
		184	Thomas Carman
		184	Sarah Manigan
		184	Amedee Roy
		186	John Picans
		186	Mrs Mary Picans
		186	Manuel De Costa
		186	Louis Payette
		187	James Marsden
		187	Mary O'Brien
		190	Aime Legere
		190	Paul Brun
		190	Charles Barriteaux
		190	Walter H Seddon
		191	Michael Flannery
		191	William Driver
		191	William Yates
		194	Aimable Ducharme
		194	Fred Chicoine
		194	Fidele Bourque
		194	Simon Bass
		194	Adelard Courtemanche
		195	Joseph Couture
		195	Aglae Beaumont
		195	Joseph Roy
		198	Arthur Jarry
		198	Josephine St Germain
		199	Mrs Arthemise Rouleau
		199	Wilfred McLean
		199	Albert Schellenberg
		199	Mrs Matilda Chaisson
		199	David Waugh
		200	Joseph Jarry
		201	James Lancaster
		201	Mrs Mary A Lancaster
		201	Richard Smith
		201	John E Wood
		204	Robert Townsend
		204	Mrs Robert Burke
		204	Joseph W Grimshaw
		208	J T Hamer
		208	William Rowland
		208	John Kelly
		218	Acushnet avenue
		234	Herbert Ratcliffe
		234	Emile J Remillard
		234	Oscar Cloutier
		234	Alfred A Davis Jr
		238	John B Blair

DAVIS (N) from Riverside avenue opposite Whitman Mills to the railroad

2	Riverside avenue
42	George Dietz
42	Mrs Antonia Correia
48	Joaquim Cashere
52	Manuel Viera
54	Manuel Correia
70	Belleville avenue
70	Manuel Simmons
71	John Mendoza
71	Mrs Maria Jacintho
71	Manuel Mello
71	Manuel Cordeira
76	Joseph Medeiros
77	Manuel Rezendes
77	Frank Correira
77	John Souza
78	Caetano C Amaral
78	Celestino Mello
78	Angelo Francisco
80	Joseph Rezendes
80	John J Pacheco
80	Mrs Babbina R Medeiros
80	Vellie Shaban
80	Rock Mathieu
81	Angelo Barboza
81	Frank Fernandes
81	Mrs Mary Furtado
81	John Ferreira
81	Sinai Dubois
81	Mrs Angelina Rezendes
83	Joseph Soares
83	Manuel A Fernandes
83	Manuel Bizaro
83	Hormidas Lacerte
83	Joseph Soares
83	Ludger Brule
83	Manuel Bizaro
83	Serafim Soares
84	Manuel Rosa
86	Stanislaw Wiczorek
86	Manuel R Pimental
86	Louis Miranda
90	Sonya Miranda
90	John Fernandes
90	Manuel Gomes
96	Manuel F Rabello
96	Manuel Rabello
96	Prosper Lamarche
101	John Almeida
101	Manuel Barboza
101	Manuel Jardine
101	John Jardin
102	C W Aristide Gelinis
102	Mrs Leocadie Bourcier
102	Hubert Arseneault
102	Antone M Souza
103	Frank Ponceca
103	Manuel Medeiros
103	Mrs Delvina Souza
104	Manuel Correia
104	Manuel Ladeiro
105	Manuel Victorino
105	Daniel Cavanaugh
105	Manuel DeMello
107	John S Gonet
107	Francis Lubera
107	Simon Turbak

Davis (N)—con	DEAN (N) from 83 Belleville av to Pur-
238 Mrs Jessie Henderson	chase beyond County
238 Fred U Normandeau	32 John Zastavny
242 Joseph O Paquette	35 Elude St Pierre
242 Oliva Methe	35 Oliver Robillard
242 Moise Gabriault	35 Wilfrid M Choquette
244 Phillip Labrie	35 Oliva Foisy
246 John M Lemos	35 Emile Robillard
250 Timothy J O'Brien	35 Mrs Adeline Goulet
263 Bowditch	35 George Mandeville
272 Herman Bock	36 Richard M Dobrowski
272 John V Roy	36 Belleville av
276 John Hamer	39 James Dow
281 William Waive	39 Oliver LaBossiere
281 Jane Baron	39 Noe Mandeville
281 James Connor	43 Mrs Mary Mandeville
281 Mrs Elizabeth A Savage	46 Peter Yankoplski
282 Austin Garvey	46 Michael Godlewoska
282 Samuel Holden	46 Ludwig Charnetzi
282 John J Layland	46 Theodore Grezlak
282 George Rose	46 John Glowack
285 Antoine Boeilho	48 Joseph Galary
285 Frank G Velho	50 John Kitchorsor
285 James Carter	50 Bronislaw Busczynski
286 Joseph Lang	50 Bronislaw Kosatzka
289 William Hall	51 Alphonse Simon
290 Albert Harwood	51 Oslas Racine
290 Mrs Mary A Stark	51 Arthur A Carrier
292 William Gregory	52 John Richunski
292r Robert Ireland	52 Antone Giletski
293 Matthew M Cardoza	52 Nolaslslaw Wesnetski
293 John Martin	56 Pierre Millette
296 Matthew Oldsworth	56 Joseph Chauvin
296 Dominick Normandin	56 Israel Cote
297 Joseph Hutchinson	57 Silvio Richard
297 Joseph Wobetzky	57 Camille Richard
300 Michael Kerrigan	57 Dr Joseph A Bernier
301 Charles White	57 Mrs Antonio Gauthier
301 Mathew Dewhurst	58 Misael LeClair
301 John Dewhurst	58 Calixte Champagne
304 Joseph M Freitas	58 George LaCroix
304 Antone J Freitas	58 Emile Cote
304 James Connor	61 August Jusuf
305 Joseph Riding	61 Paul Potkag
305 Edward Morris	61 Joseph K Lima
305 Zepherine Laliberte	61r Albert Beauchemin
309 William Pinner	61r Hermingilde Dextrage
309 John McDermott	61r John Rog
312 Joseph Schestak	62 Michael Dumas
312 Arthur Suprenant	62 Mrs Grace Quirk
315 Mrs Elizabeth Marland	63 Wilfred Cote
316 Thomas Beck Jr	63 Donat Hamel
316 George Vonbank	63 Konstanty Wolan
317 Frederick Carter	66 John Polchlopek
317 Robert McWhinnie	66 Joseph Gipsik
319 Charles Goewey	66 Stephen Bielski
319 John Duckworth	66 Manuel Perry
319 John Ready	66 John Satnik
320 George Martin	66 Francois Babineau
320 Martin Vosselar	66 C LePage
320 Fred W Houseman	67 Thomas A Manley
320 Charles Reban	67 Mrs Eunice Braley
325 John Darwell	67 Mrs M Alice Manley
325 Fred M Harder	67 Allen Holden
329 Brook	67 Mrs Verda Braley
336 Timothy P Collins	67 James Howarth
337 Thomas T Oswald	68 Gaudoise Paradis
337 Augustus Meyer	68 Hassan Dino
340 James Tracey	68 Mrs Alice Neville
340 Robert Allison	69 John Woolfenden
341 Thomas Cranshaw	69 Robert Tyrrell
344 Albert Davenport	72 Emil Suhr
344 Edward L Hughes	73 Frank Glista
344 Misses Briggs	73 George A Braley
344 Peter Blecha	73 Walter Banks
344 Albert Davenport	74 Frank Beaucaire
345 Ernest Swire	76 Mrs Mary A Duerdon
345 Frederick Richmond	76 Herbert W Sutton
348 Birtwistle	76 Mrs Mary A Dudley
348 John Larvek	80 North Front
349 Edward Barton	82 John H Parker
349 James Cowell	82 Frederic C Dunham
352 Ludger Gaouette	85 George A Roberts
352 Ovedus Nolin	85 Louis Moquin
353 Englebert Eisenbach	85 Benjamin Dusseauult
353 Joseph Quirk	85 Clovis Robillard
357 Arthur Gadbois	85 Arthur Landry
360 Augustine Ferreira	87 Eusebe Therrien
361 George Hinschcliffe	89 Mrs Seraphina Poirier
361 Robert Quirk	90 William J Kerwin
373 Church	91 Arthur Rousseau
289 Antone Knapp	108 Acushnet av
402 Railroad	

118 Frederick Jarry
 118 Philip Valleur
 118 Anthony Cormier
 121 Patrick O'Leary
 122 Morse Patnaude
 124 Pierre Guay
 124 John Bauer
 125 John Houghton
 127 Lawrence Coupe
 127 Horace Picard
 128 Felix Ouimette
 128 Napoleon Ouimette
 128 Benjamin B Mills
 137 Joseph D McDermott
 139 Kenneth A Smith
 142 Wilfred Bernard
 143 Midas Bolduc
 144 Ovila Boucher
 144 Nicholas Barrates
 145 Joseph Salon
 145 John Coderre
 147 Calixte Picard
 147 Joseph Branconnier
 147 Louis Dion
 148 Buckley Holden
 150 Roderick LeBlanc
 150 Aldea Laplante
 150 Pierre Laplante
 153 **Bowditch**
 161 Charles E Demers
 161 George D Gendron
 161 Joseph A Demers
 161 Pierre Demers
 162 James Hood
 165 John B Halin
 166 Wilfred Dufresne
 166 Pierre Lamoureux
 166 George Tetreault
 170 Andrew E Bray
 170 Joseph Poulin
 170 Joseph Landry
 171 William Williamson
 172 Joseph Anger
 172 James Harrison
 172 Joseph Nolin
 172 Laurent Sougney
 177 Mrs Mary A Duxbury
 177 Harold Cowling
 177 George Tomlinson
 178 Eli St Pierre
 178 Raymond Bourque
 178 Alphonse Lacasse
 178 Edward Carrier
 178 Wilfred Boucher
 179 Gideon Letendre
 179 Albert Donth
 179 Raoul E Paquin
 179 Joseph Donth
 182 Armand Charbonneau
 182 Azaire Riopel
 182 Phillippe Prefontaine
 182 Emma Ryder
 182 Francois X Charbonneau
 182 Zoel Deschenes
 183 Joseph F Winstanley
 183 Manuel F Branchinho
 183 Joseph N Colomb
 186 Arthur Robert
 186 Omer Pelletier
 186 Jernie Lortie
 186 John Donaldson
 186 Joseph Morency
 187 George P Bonneau
 187 Fred Gifford
 187 Vaclav Kubu
 187 Mrs Mary A Smith
 187 Wilson Smith
 188 Samuel G Benoit
 188 John Craig
 189 Michael Caron
 189 Arthur Gagnon
 189 James W Holden
 190 Joseph Lemaire
 190 Farda Provencher
 190 Fred Whittaker
 193 George Cunningham
 193 Luc Moquin
 193 John Smith
 194 Mrs Lucy Valliere
 194 Joseph Dextraze
 194 Carl H Swickerath
 194 James Grace
 194 Albert Martel

198 Anselm Allain
 198 Joseph P Mathieu
 198 Ulric Fisetle
 199 Thomas E Hartley
 199 David O Groves
 199 Joseph A Stankiewicz
 200 Fred Bonley
 201 Ludwig Wobetski
 201 Louis Kuthan
 202 Nathaniel Parr
 203 Alida Fortier
 203 Ernest Lareau
 203 Peter Arpin
 203 Eugene Fortier
 204 William Parkinson
 207 **Brook**
 230 Adelard Roy
 230 Exleard Desjardens
 230 Elzear Berthiaume
 230 Darius Varieur
 230 Robert Wolff
 234 Mrs Nancy Fawcett
 234 Charles Howarth
 234 Paul Bernier
 234 R Edward Wilson
 234 Joseph Metivier
 234 Albert Bibby
 236 Charles Hill
 236 John Ford
 236 Herva Guay
 236 Edward Harrison
 238 Mrs Marietta Shaw
 238 Arthur Parent
 238 Delphis Parent
 238 Ernest E Lawton
 240 John B Hevey
 240 Leonard Wilkinson Jr
 240 Mrs Suphrene Tremblay
 240 Pierre Dion
 257 Emile Bernier
 0 **Quasett**
 0 **Purchase**

DELANO (S) from South Front at Acushnet Mill Corporation west to 96 County

2 **South Front**
 4 Damasse Larochelle Jr
 4 Charles Savaria
 4 Mrs Valentine Larochelle
 4 Mrs Annie Larochelle
 8 Mrs Margaret Corbeil
 8 Mrs Mary Corbeil
 8 Osessa Leduc
 20 **South Water**
 25 Evariste Boisvert
 25 Patrick Walsh
 25 Patrick Walsh Jr
 25 Timothee Croteau
 25 James Walsh
 33 Stanislaw Gadomska
 33 Stanislaw Givlensky
 33 Frank Royapet
 39 **First**
 45 Jose D Oliveira
 46 Donat E LeBoeuf
 46 Trefle Charroux
 52 Nelson Dumas
 55 Joseph Medeiros
 55 Albert Rodgorski
 58 **South Second**
 65 John P Sylvia
 69 Henry Milette
 70 Emile Ruez
 70 John Almeida
 72 William P Robert
 72 Mrs Mary J Robert
 75 Manuel S Avila
 75 Joseph S Roderick
 75 John J Gonsalves
 76 Adam Sharples
 76 William H Sharples
 76 Robert Davis
 77 Joseph Potvin
 77 William Borges
 77 Manuel Rapoza
 82 **Acushnet avenue**
 0 **County**
DESAUTELS (N) from 573 Belleville avenue to 22 Belleville road
 0 **Belleville avenue**
 1 **Nash road**
 3 Peter Costa

Desautels (N)—con	76	Paradis Joseph
3 Nicola Lanzoni	96	Aime S Caouette
3 Mrs Idelia Palmedo	96	John Green
7 Jacinth Souza	96	Harry King
11 John Oliver	96	Ancline Dejadins 2nd
11 Manuel Medeiros	96	Flavien Lepine
11 Joseph Souza	97	Manuel Rose
11 Manuel Souza	101	County
11 Frank Souza	109	Mrs Margaret H Pendlebury
11 Mrs Mary De Luch	109	Herbert M Harrison
22 Emma C Crapo	109	Thomas P Woodcock
22 Whitman	110	James Martin
33 James Hudson	110	Thomas Cassidy
40 Eugenia	113	George H Morton
54 Belleville road	113	Thomas Richardson
DEVOLL (W) from Grape to 428 Allen	113	Henry Carroll
3 Joseph S Nunes	113	Mary A Brimley
7 Marion J Costa	113	Alice Brimley
10 Arthur E Davis	113	Mrs Sarah A Carroll
14 Anthony Moniz	115	John J Brimley
17 James E Tripp	116	Thomas Chatovski
DEWEY (N) from 2709 Acushnet avenue	116	John Chatovski
to Wildwood road	116	Joseph Zerviczoski
0 Michael O'Neil	118	Jozef Mijal
0 Henry B Mott	119	Manuel S Beatriz
0 Mrs Cordelia Mott	119	Mrs Mary Oliver
0 Philias Duteau	120	Robert McLeod
DeWOLFE (N W) from 91 Durfee to	120	James Dodds Jr
Potter	120	Albert A Gifford
4 Philias Bonneau	125	Manuel Perry
102 Louis J Bellenoit	125	Joseph Desmarais
105 William Craig	126	Luiz Motta
1 2 Durfee	126	Mrs Mary Stuart
0 0 MI Vernon	126	James Dodds
0 0 Potter	129	Antone DeMello
DIMAN (N) from 121 Davis to 94 Belle-	130	George A Macfarlane
village road	130	Mrs Jeanette Whiteley
0 Davis	130	John Witkos
0 Hathaway	131	Manuel Sylvia
0 Earle	131	Florian Santos
0 Tinkham	132	John Terry
0 Webster court	131	Joseph Teixeira
0 Nash road	132	John F Tighe
69 Manuel Carosa	134	John J Farrell
69 Mrs Rose Parlow	134	William Cambra
69 Gilbermina B Litma	134	James Normile
95 Joseph Blanchard	138	Alfred Mayall
95 Philip Goulet	138	George Bolton
96 Louis Duval	138	James H Farrell
97 Manuel Rose	139	Albert Costa
0 Whitman	139	Solinite Dennis
0 Eugenia	139	Joseph Amaral
0 Belleville road	141	Mrs Rita Byron
DIVISION (S) from 961 S Water to 162	141	John F O'Connell
Crapo	141	Mrs Emily Thomas
11 South Water	142	Manuel Medeiros
12 Mrs Phoebe Lafreniere	142	John Roes
12 Thomas Lafreniere	143	Antone M Carvalho
16 Peter St Germain	143	Antone S Sylvia
19 Frederick Bolton	144	James Shugrue
19 Fergus Bolton	144	Manuel Menez
19 William Hodgkins	152	Patrick F Mitchell
19 Walter Bolton	152	Michael Riley
20 Patrick O'Donnell	152	Joseph C Vincent Jr
20 Henry Maynard	156	Manuel Correia
20 First	156	Manuel Ferreira
32 Philip Munroe	161	Stanislaw Yaglsky
32 Emile Durupt	161	Antone da Sylveria
32 Joseph Courtemanche	161	Joseph Menes
36 Ludger Lanthier	162	Mrs Bridget Coolican
42 Manuel Souza	162	Mrs Mary Neenan
42 Mrs Agnes Martin	162	Michael Neenan
42 Arthur Sylvester	162	Manuel Oliver
43 William Genereux	167	Richard Brimley
55 South Second	167	Antonio J Medeiros
64 Mrs Jane McCue	167	Manuel S Correia
64 Mrs Janet Taylor	168	Mary A Shaw
64 Mrs Janet Taylor	168	William Woods
68 Alphonse Hebert	170	Manuel S Raposa
72 Clafeur Fortin	170	George Alves
72 Julia Paul	170	Manuel Correia
72 Misses Fontaine	171	Mrs Margaret Mullin
72 Arthur Pelletier	172	Margaret Latham
72 Alfred Limache	172	James Cawley
74 Mrs Rose Nadeau	175	Manuel B Nunes
74 Joseph Prevost	176	Henry Hunt
74 Pierre Cournoyer	176	Herbert Cornell
76 Telesphore Martel	176	John E Sullivan
76 Edmund LaBrie	179	John T Neenan
	179	Antone R Mello
	185	James O'Rourke Jr
	185	David J Robinson
	186	John W King

186 Mrs Alice McCoombes
 187 Patrick J Cunningham
 187 Mary Cunningham
 187 William Daley
 190 John A Gage
 190 Arthur Richard
 190 Julien Deshaies
 190 Mrs Margaret Dobson
 190 Hannibal Marks
 192 Joseph Higgins
 192 John N Mercer
 192 Richard Hodson
 193 Joseph G Anthony
 193 Louis Anthony
 195 Joseph Souza
 195 Frank Ferreira
 195 Joaquim Borges
 196 Oliver Alves
 196 Augustus Santos
 203 Joseph Sylvia
 203 Manuel D Simas
 203 Antone Frates
 206 Martin Swift
 210 Misses Mullin
 210 Kate Carroll
 210 Harriet Carroll
 210 Mrs Margaret Parker
 210 Hugh Gallagher
 210 Crapo

DOUGLAS (N) from 2774 Acushnet avenue

0 Origene Rock
 0 Antoine Berube
 0 George Mott
 0 Chas Bodeau
 0 Benjamin Brown

DOVER (E) from 386 Acushnet avenue to

51 North Second
 6 Henry White
 8 Charles H Martin
 8 James George

DOWNEY (W) from Mt Pleasant beyond

Hathaway road west
 0 Damase Martin
 0 Ludger Caron Jr

DUDLEY (S) from 693 Brock avenue south to Woodlawn avenue to 198 W French avenue

1 Brock avenue
 8 Joseph A Cherry
 8 Henry Smalley
 8 Ernest Dalton
 11 John L Cronin
 11 Misses Cronin
 11 Mrs Mary A Campion
 12 Mrs Mary C Vaughan
 15 James Talbot
 16 James Haworth
 16 Benjamin W Watson
 19 James Yates
 19 James Waddington
 20 William Lord
 20 John Sutter
 23 Ethel Stancombe
 23 John R Stancombe
 24 Peter W Nelson
 25 Albert Grindrod
 27 Ruben Proudfoot
 27 Harry Proudfoot
 28 Thomas Carter
 31 William D Sparling
 31 Edgar Brooks
 35 Thomas Holden
 36 William Winstanley
 36 Heaton Atkinson
 37 William Cloutier
 40 Thomas Newsome
 42 Edward Ostler
 42 John Duerden
 42 Edward Openshaw
 43 Catherine MacFarlane
 50 John B Coderre
 70 Hugh Williams
 83 Ambrose J Ryan
 88 Frank England
 0 West French avenue

DUNBAR (S W) from 379 Bolton west to

326 Dartmouth
1 Bolton
 17 John Marrotte
 21 Joseph Roche
 21 John C Miranda
 21 Joseph Correia
 22 Antonio Pacheco
 27 August P Santas
 27 Joseph Martin
 27 Mrs Mary P Martin
 30 Anthony Affonce
 30 Antonio J Ribeiro
 34 Henry B Henderson
 34 William Smethurst
 38 John Cosmos
 38 Frank Brazil
 38 Manuel A Medeiros
 41 Francisco Amaral
 41 John Pacheco
 41 Charles Tavares
 42 Juan Daniel
 42 Jules Perreira
 42 Mrs Mary Cruz
55 Hemlock
 73 Andrew J Adams
 73 Joseph A Chadderton
 76 Mrs Anna L Oliveira
 76 Joseph M Amaral
 77 William Furtado
 77 Claude Silva
 77 Manuel Rose
 78 Arthur Ramos
 78 John Jackson
 78 Frank Souza
 81 Robert Critchley
 81 James Livesey
 81 William Crompton
 82 John R Jones
 84 John F Arrada
 84 Edward Silva
 84 Hugh Shaw
 87 Albert Cooper
 89 Thomas Latham
 92 Samuel Harwood
 92 John Brienly
 95 Thomas J Murray
 96 John Chester
 96 Mrs Fidget Brennan
 103 Manuel L Lima
 103 Manuel L Lima Jr
 109 Manuel Correia
 109 Joseph O Sylvia
 115 John Medeiros
 115 John Almeida
 115 Angel Marshall
123 Dartmouth
 141 Charles Mello

DURFEE (N W) from 427 Summer to

1162 Rockdale avenue
2 Summer
 2 William Whittaker
 2 George Boyd
 2 John Cheadle
 4 Summer B Hammond
 7 Joseph Jefferson
24 Cottage
25 Mt Pleasant
 29 Stephen Parker
 29 Ruth F Kelley
 29 James F Kelley Jr
 30 John D Manseau
 30 Myra Hayden
 31 Edward Kiser
 31 Patrick J Cotter
 32 Harry Ward
 33 Frederick W Bence
 34 Joseph Foley
 34 James J Foley
35 Vine
 38 Mrs Mary McCarty
 38 Mary E Toole
 38 John A Toole
 42 Edward B Card
 42 Michael Riley
42 Cedar
 45 Andrew W Tripp
 47 William Furness
 47 Edward F Taylor

Durfee (N W)—con

49 **Highland**
 50 George Maloney
 50 Joseph B Bonneau
 54 Nathaniel H Caswell Jr
 54 Andrew D West
 55 Jeremiah Mullins
 56 George O Hathaway
 56 William A Wilber
 56 Russell Snow
 59 Frank Valois
 60 Noah B Davis
 61 Edward L Wilson
 62 Louis Bertram
 62 Celio Tremblay
 63 George Caldecott
 63 Mrs Margaret Bibbey
 65 Edward F Jenney
 65½ James J Gordon Jr
 72 William Sloane
 72 **Richmond**
 72 Mrs Annie Murphy
 72 Norman Craik
 75 Mrs Margaret T Salmon
 76 Frederick W Baldwin
 76 Henry W Baldwin
 78 John D Wannacott
 78 **Bullock**
 81 Stephen K Paul
 82 John Varney
 82 Earl Boardman
 82 Benjamin Baldwin
 83 William L Benson
 84 Alexander Ross
 84 George M Nunes
 86 George H Goff
 88 Charles Davis
 88 Mrs Susanna Tarr
 91 Joseph Lemos
 91 Manuel S Justley
 91 **DeWolfe**
 94 Edward Butler
 94 Arthur Haggerty
 97 Jarz Broadmeadow
 98 John Tynan
 101 Joseph E Taylor
 102 George Broadmeadow
 102r Emil Herzog
 103r James W Sherington
 105 Walter C Swift
 106 Frank Bragga
 106 Manuel Swartz
 107 Edward T Crowell
 107 Frank Jenkins
 109 Albert H Sawyer
 109 Herbert E Tripp
 111 **Shawmut avenue**
 115 John E Dyer
 118 Matilda A Angell
 118 Adeline Manchester
 122 Frank Machado
 122 John Pacheco
 129 Charles L Booth
 133 Edward L Bannon
 0 **Caroline**
 150 **Acorn**
 150 John Roche
 154 Thomas Moore
 154 William A H Tarr
 155 John W Gibson
 156 William Adby
 159 **Oakland**
 160 Dennis McNulty
 161 Peter Santos
 161 John C Colwell
 166 George A Holden
 167 Richard Fowler
 175 Severin Gill
 176 Antone Silva
 195 James E Duffy
 195 Mrs Jessie Santos
 207 Mrs Mary S Leal
 210 Manuel C Gabriel
 211 Mrs Rosa Pike
 0 **Liberty**
 0 **Turner**
 0 **Rockdale**

DUTTON (N) from 2729 Acushnet avenue to Church

0 James Richards
 0 Charles Tetreault
 0 Nelson N Dubois
 0 Philiias Lagasse
 0 Alphonse Hote

EARLE (N) from 505 Belleville avenue to railroad

0 Edward Andre
 58 **Belleville avenue**
 70 John Amaral
 70 Antone Machado
 72 John F Semanica
 72 Antone P Sylvia
 72 Joseph F Armida
 76 John Mello
 76 Joseph Machado
 80 Banach Rapo
 80 Muri Segri
 80 Ysa Shaban
 80 Ramis Fata
 80 Vesel B Nivica
 80 Gani Myrteza
 84 Belul Hasam
 84 Habibi Zman
 84 Saliko Muhamt
 84 Hazis Hosan
 84 Tahir Yaho
 84 Sallik Bargman
 84 Ali Semahil
 84 Mehmet Yornis
 84 Adem Bosja
 84 Shril Zach
 84 Turabi Carush
 84 Mucho Saks
 84 Muharem Bilo
 88 Adelard Daigneault
 88 Foz Liz
 88 Emer Jaffer
 88 Max Odessa
 88 Isa Sert
 88 Sylo Hosan
 88 Sert Kaso
 88 Hajis Zache
 88 Muharem Zache
 88 Derut Sulo
 92 Calixte S Cormier
 92 Philiias Cormier
 92 Ganie Meraran
 92 Hamet Seit
 92 Mustafaer Jemahy
 120 Pierre Lariviere
 139 Edward Landry
 139 Juliet Thibodeau
 139 Lewis Desorcy
 139 Joseph Bastarache
 141 Alphonse Lajoie
 155 Antone Rego
 155 James O'Grady
 155 Desire Beauregard
 159 Ludovic Charest
 159 Theophile Cote
 159 Charles E Stewart
 160 Noe Letendre
 160 Joseph A Bettencourt
 160 Maxime Melancon
 172 **North Front**
 181 Joseph H Dion
 181 Joseph Toussaint
 183 Joseph Chase
 183 William Hall
 183 Robert Baldwin
 187 Aime Reeves
 187 Abraham Binnis
 188 Mrs Elodie Nolin
 189 Marvin E Jones
 189 Andrew McLeod
 190 William Baron
 190 Joseph Ashworth
 190 Henry Shaw
 190 Charles Robillard
 190 Thomas Sellers
 191 Levi Lapan
 191 Napoleon Lussier
 191 Charles E McMurray
 195 Hubert LeBlanc
 196 Cyril Morin

196 Wilfred St Onge
 199 Archie Newton
 199 Richard S Grinnell
 199 Wilfred Hartley
 200 Edward Geary
 200 James H Caughy
 204 Maurice Dulude
 204 William Seddon
 204 Thomas H Ridings
 218 Acushnet avenue
 225 James Burgess
 264 Bowditch
 276 Mrs Delina Rochelean
 276 Thomas Rayner
 276 Michael J Griffin
 276 Hubert Rocheleau
 277 Fred Grenier
 280 Misses Jouvin
 280 David A Lebeau
 280 George H Cook
 284 August Ulrich
 284 Azarais Brais
 284 Robert Wilding
 285 Thomas Bardsley
 285 John O'Brien Jr
 285 Ernest Senecal
 288 William Carman
 288 John Maurer
 289 John Fluegel
 289 Mrs Esther Cullen
 292 Mrs Mary Robinson
 293 Damase Sampson
 293 Arthur Howle
 294 Thomas Hardman
 294 Thomas Homer
 294 Robert Houghton
 296 Albina Sestak
 296 Wilfred Lemieux
 297 Samuel Nelburn
 297 Majorique L'Etoile
 300 Arthur Barton
 300 Caliste Savoie
 300 Wilfred Savoie
 301 Ulric Gagne
 301 Robert Leighton
 305 Mrs Ida Dansereau
 305 Ida Dansereau
 305 Ernest Berube
 305 Mrs Sarah Ward
 306 Louis Lemay
 306 Mrs Elizabeth Le May
 306 Joseph Walmsley
 306 John Wegschesder
 309 George A Jussaume
 309 John C Rumney
 309 Joseph Rumney
 310 Carlton Hart
 310 Jean B Weigel
 313 Ernest Riley
 313 William H Hodson
 313 Henry Lund
 314 Michael Glynn
 314 Joshua Rushworth
 314 Arthur J Cadieux
 315 Maurice Astley
 315 John W Birdsall
 315 Arthur Garside
 318 Eliza Abram
 318 John Rollins
 318 Clara Fell
 318 Manuel Costa
 318 Thomas Spencer
 321 Fred Whitehead
 321 Stephen McDonald
 322 Carl Bayreuther
 323 Henry Vien
 324 Edward Heald
 324 Andreas Huber
 325 Harry Ashworth
 325 Percy Astin
 325 Joel Bancroft
 325 John Bancroft
 334 James Starkie
 334 Peter Strittemattai
 334 Thomas Charbonneau
 334 Joseph Cayer
 334 Brook
 334 John Kuthar
 337 Daniel Downey
 337 Mathias Gregson
 337 Joseph Patnaude
 340 John L Schwartz

340 William Drinkwater
 341 Reginald Conway
 341 Alexander Blais
 345 Archibald Ramsbottom
 345 Mrs Leonare Neault
 345 Donat Nault
 346 Hector Larochelle
 346 Joseph C Fredette
 347 Joseph Whalley Jr
 349 Owen Wood
 349 Eugene Friehe
 354 John J Barton
 354 John McGuire
 358 Joseph Winarsky
 358 John Koroski
 362 John G Bear
 362 Joseph Kulig
 363 James Cooper
 366 Ferdinand Anneheim
 366 Misses Grace
 367 Emile Schmidt
 381 Church
 394 Mrs Angeline Belliveau
 398 Mrs Mary Lenhart
 399 Antone Hirshlag
 399 Mrs Pauline Schroeder
 400 Walter F Chace
 0 Railroad

EAST DURFEE (N W) from 4 Myrtle to

422 Summer
 1 Myrtle
 1 Walter Regan
 1 Charles Millard
 2 George Spencer
 2 Joseph D Murray
 3 George Gregory
 3 Mrs Nellie Vieira
 7 Burton Smith
 15 William H H S King
 15 James T Peters
 26 Summer

EAST FRENCH AVENUE (S) from 12

Cove to U S land, C P
 2 Cove
 5 Samuel Newsham
 5 Mrs Charles Owen
 5 Robert Whitworth
 5r Fred Jackson
 5r Mrs Martha Jackson
 9 Abbott
 9 Elizabeth Kenyon
 9 Mrs Mary K Whittle
 9 Lillian Brooks
 13 John J Medeiros
 13 Joseph Andrews
 15 Mary Ward
 15 Thomas Waddington
 17 Peter T Brown
 17 Mrs Mary Bithell
 17 William Baron
 19 Joseph Forcier
 19 Arthur Savarie
 19 Serephin Morege
 21 Mrs Anna Oliver
 21 Desire Ponsard
 21 Mrs Alice Borden
 23 Fred Barratt
 23 Elizabeth Gorton
 23 Ammie Sheehan
 23 Mrs Emma Barratt
 23 Mrs Ernest Bethel
 25 Mrs Elizabeth Ferguson
 25 James Taylor
 25 Alfred Sharples
 27 John Reynolds
 27 Mrs Margaret Carr
 29 John W Barnes
 29 David Booth
 29 Joseph Ganson
 31 Caleb Bromley
 31 Henry Horrocks
 31 Walter Taylor
 33 Joseph McAllister
 33 Ruth
 0 David
 0 Mott
 0 Rodney
 0 Arthur Morse
 0 Charles D Beetle
 0 John O Beetle
 0 Frederick

East French av (S)—con
 331 Patrick Quinn
 428 Marcelle Bissonette
 494 Herbert O Crosby
 494 Thomas A Howarth
 0 Butler
 0 Apponegansett
 0 Alshouse lane
 0 Marine avenue

EAST MERRIMAC (N) from 716 Acush-
 net avenue to the railroad
 28 Petro Barbero
 30 Camile Bertola

EDISON (N) from 343 Nash road near
 Bowditch to Query
 2 Nash road
 14 Jose Silvia Soares
 36 Frank J Marcelina
 41 Joseph Nunes
 41 Antone Morey
 58 Belleville road
 78 Glennon
 81 Hubert McNichols
 124 Central avenue
 144 Shaw
 0 Query

EDNA (N) from Brooklawn park to 78
 Wood
 23 Alfred Christie
 37 Thomas Denton

EDWARD (S W) from 305 Dartmouth
 to 148 Field
 9 Manuel Ferreira
 9 Jao Pamplona
 13 Joseph Sampson
 26 Sylvane Phaneuf
 29 Robert L Barbour
 42 Joseph Marshall
 42 Joseph Teixeira
 42 Manuel Marshall
 48 Fred Murray
 48 Frank C deMello

EIGHTH (W) from 101 Spring to 182 Elm
 0 Spring
 0 Union
 6 Frederick W Andrews
 8 L Gertrude Wilcox
 8 Mrs M Ella MacKelvey
 10 Mrs Alice G Otis
 11 Horatio C Allen
 12 Mrs Susan N Soule
 13 James W Welch
 13 Mrs Mary A Welch
 14 George L Olivier
 15 Mrs Henry H Crossman
 15 Dr Edward R Sisson
 15 William
 19 George A F Durant
 31 A Davis Ashley
 32 George R Amos
 32 John S Costa
 32 Mechanics lane
 35 Sarah E Jones
 35 Amy F Gifford
 36 Mrs Laura S Kimball
 37 Theodore F Tillinghast
 37 Mrs Ada W Tillinghast
 37 Elm

ELIZABETH (W) from 59 West to 20
 Brigham
 20 John Martin
 26 Joseph J Silveira

ELLEN (S) from Cleveland to Freeman
 0 Cleveland
 29 Thomas Crook
 29 William Meadowcroft
 29 Austin Conway Jr
 33 Alfred Kuntz
 33 Joseph Hettenger
 37 Joseph A Boucher
 41 John Blackledge
 41 Adelard Champigny
 41 Mrs Alice Nightingale
 42 Leo Munroe
 45 Albert Southworth Jr
 45 Albert Southworth

49 Mrs Amelia Baker
 49 Mrs Delia Broderick
 49 William Broderick
 50 John J Foley
 50 Francis Lague
 50 Thomas Anderson
 53 William Wignall
 53 John Devine
 57 James Sanderson Jr
 57 Jacob Wolstenholme
 59 Mrs Mary Choquette
 59 James W Wilding
 0 Brock avenue
 74 James Bradley
 74 George Chabotte
 74 Louis Pelletier
 74 Leonard Houson
 74 Ernest Le Page
 75 John Harper
 75 Thomas Fletcher
 75 John C Robinson
 75 Arthur Sager
 76 Napoleon Metras
 76 Arthur Pelletier
 76 Napoleon Chabotte
 76 Albert Parr
 76 Napoleon Brasseur
 79 Mary Bonneau
 96 Mary Kenyon
 96 Mrs Anna Stables
 96 Elizabeth Kenyon
 96 George Boneham
 96 Thomas Garoty
 96 James Hadfield
 96 William Bradshaw
 96 Margaret Harwood
 0 Freeman

ELM (N) from 105 N Water to 42 Ash
 and (W) from 135 Emerson to 758 Rock-
 dale avenue

1 North Water
 21 James T Moore
 24 Bethel
 27 Mrs Maria Silva
 27 John Simmons
 35 Philip Jones
 41 Antone L Dias
 41 William Morgan
 41 Viviato Maurico
 43 North Second
 48 Jacob Frankel
 53 Mrs Annie Desmarais
 53 Ernest Gillis
 54 William J Creighton
 54 Isabel L Deas
 54 L Henry Gibbs
 56 Myer London
 60 Bernard McGuire
 61 Mrs Rose Champagne
 66 May Anderson
 66 Antone Simmons
 70 Israel Sher
 73 Acushnet av
 77 Fred W Talford
 83 Purchase
 84 Annie Fisher
 88 Frank Lewis
 125 Pleasant
 135 North Sixth
 144 Mrs Marian L Robbins
 149 George Fitch-nemayer
 150 Rhoda A Snow
 152 Frederick S Barrows Jr
 152 Mrs Mary E Barrows
 152 Mrs Esther Homer
 156 Dr Floyd H Bussey
 153 James H Leary
 159 Mrs Charles H Lawton
 160 Mrs Edna R Smart
 162 M Ella L Anthony
 162 Alice G Anthony
 165 Elliott H Wefer
 169 William C Phillips
 169 George R Phillips
 170 William W Barry
 171 Dr Arthur V Pierce
 176 Mrs Mary E Fox
 177 Mrs Melanec F Hitch
 181 Lavelia V Mitchell
 182 Eight
 206 County
 221 Daniel Rowe

221 Mrs Anna Marsh
 225 Harriet L Miller
 225 Thomas L Parsons
 225 **Summer**
 245 Frank E Pierce
 249 Esais R Swain
 249 Walter S Allen
 249 Bessie Washburn
 253 Eugene J Fishback
 257 Albion K Gidley
 261 J Arthur Drayton Jr
 261 Clarence O Busby
 261 William A Henwood
 263 Mrs Lillian Montia
 267 Mrs Love P Chamberlain
 267 **Cottage**
 271 Mrs Lucy F Coles
 273 Edward Williams
 273 John O Williams
 279 Rev Sailsman W Weller
 279 Mrs Emma F Kimball
 280 William Swais
 280 John Coward
 280 Robert H Houtman
 281 Charles H Harrison
 284 John W Houtman
 284 Francis Craig
 285 Mrs Nancy Webb
 285 Mrs Georgianna Tucker
 286 Edwin M Riley
 289 Mrs Christine LaLande
 289 **Cedar**
 290 Mrs Elizabeth Lightfoot
 293 Mrs Emma L Oliver
 297 Mrs Sarah Hammond
 297 Lizzie L Gomley
 297 Susan E Gomley
 297 Mrs Matilda M Adams
 298 Lucy Wainer
 301 Ranson Frederic
 301 Antone Caldeira
 302 Joseph Teixeira
 302 Antone Vasconcellos
 303 Mrs Nellie F Galligan
 303 John Deane
 307 **Ash**
 326 **Emerson**
 325 Mertys E Osborne
 328 Anthony Oliver
 328 Mrs Mary F Herlihy
 342 **Chancery**
 346 Frank J Hart
 350 Mrs Mary Murphy
 350 Patrick Murphy
 355 Mrs Pearl Osborne
 357 Carl A Robinson
 358 John A Lindquist
 358 Mrs Sarah S Tripp
 370 **Park**
 388 **Pierce**
 390 John F Oliver
 394 James J Tighe
 394 Michael J McGrath
 394 Thomas Tighe
 395 Michael J McGough
 396 Charles E Jones
 398 Basil D Lupo
 399 Angus McLeod
 399 Andrew Tate
 400 Mary E Nelson
 400 Mrs Rosina Baumann
 400 Michael Rogers
 400 John Baumann
 402 **Newton**
 403 William E C Carpenter
 409 Mrs Lydia C Taber
 410 Mark L Greenleaf
 411 Edwin H Ford
 420 Misses Brightman
 420 Alexander G Fricker
 421 **Liberty**
 428 Louis Jongleux
 442 **Tremont**
 464 **James**
 486 **Jenny**
 507 Herbert E Macy
 526 **Florence**
 536 Mrs Mary E Perry
 536 Walter H Brown
 537 Andrew F Jenks
 541 Hugh Wamboldt
 552 **Rounds**
 560 Charles Watson

566 John C Brown
 567 William A Dorr
 570 Otis L Briggs
 570 Alphonse P Beaulieu
 570 Mrs Anna L Hathaway
 571 Augustus M Davenport
 574 **Palmer**
 584 Edward Casey
 585 Joshua B Johnson
 594 Samuel B Davenport
 598 **Reed**
 608 Charles J Tanner
 613 Charles G Griffin

EMERSON (S W) from 163 Arnold to
 196 North and from 325 Medford to be-
 yond 127 Sycamore

2 **Arnold**
 10 Henry W Taber
 13 Arthur S Booth
 14 Armand D Valois
 15 Charles D Booth
 18 James T Murray
 19 Mrs Emily A Gifford
 20 William F Gifford
 21 Fred C Coville
 25 Sylvester Paul
 20 Samuel Robertson
 29 Albert H W Carpenter
 34 William H O'Neil
 34 Mrs Anna M Coyne
 34 Mary Hart
 34 William Fox
 35 Walter S Pillingham
 35 Peter C Keith
 38 George A Ereen
 39 William D Raymond
 41 Frank W Sylvia
 42 Joseph P Morrison
 45 Mrs Mary A Smith
 46 Mrs Mattie A Carr
 46 Manuel A Saqueira
 49 Stanley P Crocker
 49 Edward I Lawrence
 49 Alfred G Studley
 51 Manuel P Sylvia
 51 Antone Rose
 51 Jerry Flaherty
 53 George Fredette
 53 Samuel Bonner
 54 Mrs Christina K Burbank
 56 Henry W Ellison
 63 **Union**
 85 **Court**
 135 **Elu**
 141 Arthur T James
 141 Mrs Martha J James
 157 Albert H Jackson
 161 Mary Davis
 163 Mrs Sarah R Woodlin
 163 Herbert T Woodlin
 164 Frank Hicks
 168 Francis H Gray
 169 Joseph S Webster
 169 Mrs Annie E Scott
 169 Mrs Delia Griggs
 172 Ida V Lee
 172 Emma Welch
 172 Herbert Ellis
 173 Frank Motta
 180 Mrs Delia M Lord
 180 Robert T Kingsley
 187 **Kempton**
 189 William H Stone
 197 Arlington B Chaney
 197 Walter C Outlaw
 203 **Mill**
 207 Lewis F Pierce
 207 Charles E Davis
 215 **North**
 0 **Hillman**
 0 **Maxfield**
 297 Michael F Grant
 310 **Smith**
 317 Mrs Elizabeth A Swift
 317 Ellis D Hammond
 335 **Sycamore**

EMERY (S) from 749 Brock av to Free-
 man

5 James Roe
 5 Robert Leadbetter
 5 Eugene Guilbert

Emery (S)—con	126	Honore Allein
5 Robert Duclos	126	Joseph Breault
16 Frank Reisinger	128	Margaret Allein
16 Napoleon Ouimette	128	Manuel Moniz
16 Harry Spence	129	Patrick J Gilmore
20 Alexander B Mercer	129	Arthur Ratte
	129	Mrs Nannie Hapworth
EMMA (S) from Cleveland to Freeman	130	Mrs Kate A Bradshaw
64 Napoleon Lapointe	130	Robert Winterbottom
66 J Palady	130	Wilfred Doiron
67 John T Torge	0	North Front
67 William Dixon	154	Mrs Julia Gagnon
67 James Tonge	154	Giovanni A Boulet
67 John W Sager	154	Ovila LaBrecque
71 Theodore Omerod	154	Philip Champagne
71 Mrs Elizabeth Dalton	154	Elois Caron
71 John Dockay	169	Nazaire Lamothe
71 Joseph Hamel	0	Acushnet avenue
75 Robert Arnold Jr	169	Joseph M Lamothe
75 Denis Richard	175	Donald Dunn
75 William Oliver	175	Alfred Carreau
95 George Houghton	175	Mrs Rose Rioux
95 Samuel Johnson	175	James W Margeson
95 Walter Van Zandt	179	Mrs Julia LeBlanc
95 William Mullin	179	Gideon Sabousin
95 James Rostrom	179	Frank C McCain
	179	Mrs Helen Lesieur
ENGLAND (N) from Mt Pleasant near	184	Robert Southworth
King's Highway to Miller	185	Vital Gamache
0 Manuel Ferdinandes	185	Adelard Chardonet
0 Casimir Nowiczski	185	Theodore Chardonet
0 August Vieira	190	George H Hargraves
	190	George A Hargraves
EUGENIA (N) from 121 Hope to Brook	190	Oliva St Aubin
0 Hope	190	Robert Southworth
28 Mathilda Michaud	190	William Deakin
70 Mrs Agnes Boucher	191	John Walsh
70 Hormidas Cote	191	James Burton
71 Charles Hebert	191	Antonio Chausse
74 Thomas Marak	194	Edward Thompson
74 Wladslaw Jajko	194	Mrs Emma St Aubin
74 Toby Domeat	198	Hormidas St Pierre
74 Marcin Glica	198	Joseph Perry
78 Alphonse Dube	198	Mrs Mary O Rose
80 Adelard Pigeon	200	Adolph Tremblay
80 Frank Collard	201	Hector Adams
82 Manuel Roderick	201	James Rowan
82 John G Rose	201	Alfred Levesque
82 Herbert F Cooper	202	Mrs Annie Yuille
88 Philip LaFrance	203	Medy Blanchette
88 Ferdinand LaFrance	203	Leon Sabourin
88 Wilfred Jukes	203	John B Sabourin
90 Charles Cormier	204	Horace H Chapard
91 Mrs Belveuse Goulet	206	Charles Gautreau
0 Diman	206	Joseph A Lague
95 Joseph Cox	207	Philisa Adam
95 Joseph LeBlanc	207	Israel Landry
95 Philip Goulet	207	Mrs Mary Lemaire
99 Dennis Bourque	207	Henry H Hacking
99 Noel Dulude	208	William J Sufern
99 Peter H Gravelle	208	Joseph Harrison
102 Arthur Belliveau	208	Benjamin Woodsome
102 Henry Souza	209	Joseph Ferron
102 Eucher Gallant	209	Asher Laverdiere
102 Albert Bourgeois	210	Fred E Hunt
106 Mrs Mary Bousquet	210	Anna Seddon
106 Mrs Peter Robichaud	210	George Nuttall
106 Mrs Susanna Richard	211	Ellen Gorman
111 Arthur Duval	214	Ernest F Hsley
111 Alfred Varroneau	216	Mark Wagstaff
111 Mrs Adeline Gauthier	216	Jacob Whitworth
112 Etienne Begin	217	Louis N Blanchette
113 Mrs Henrietta C Hamel	217	David Laplante
113 Manuel Viera	217	Bowditch
113 Andrew Breault	217	Narcisse Gaudette
116 Manuel S Medeiros	217	Edmond Jussaume
116 Mrs Sarah Woollam	217	Adelarde Gaudette
116 Theophule Bois	217	David Laplante
117 Zoel Richard	218	Joseph Mars
117 Edward Robichaud	218	Joseph Mars
117 Jude Melanson	227	Zephirin Beaudoin
120 Rosario Touchette	227	Joseph Norton
120 Charles E Benoit	227	Philip J
120 Arthur Roy	228	Joseph Bilodeau
121 James PUNCHARD	228	Honore Dulude
121 Joseph Nader	232	William Mercer
121 John Lancaster	232	Omer Dumas
123 Philip Gerouard	232	Mrs Adeline Lauzon
125 Placide Melanson	233	Armand S Pelletier
126 Mrs Madeline Roy	233	Mrs Josephine Martin
126 Desire Ouellette	233	James Shelford
126 Delma LeBlanc	236	Kay Chadwick
126 Edmund Roy	236	Manuel Estrella

236 Philip Dupuis
 239 Mary Ann Downs
 239 Anselme Roy
 239 John W Dean
 239 William H Dean
 240 James Pollard
 240 John Hayward
 240 Joseph Dupuis
 244 Donat Bernier
 244 Pierre Bastarachi
 245 John Salt
 245 David D Cryer
 245 Mrs Josephine Vallier
 248 Joseph Timms
 248 Dudley Wick
 248 Albert E Goodman
 248 William Bottomley
 252 Mrs Isabella Leeming
 252 Thomas L Warburton
 252 William D Sharples
0 Brook

FAIR (S) from 239 County to 114 Dartmouth

2 County
 14 August Correia
 15 Charles Marks
 15 Antone Marks
 19 John Worden
 19 Mary Worden
 23 E Philip Berthiaume
 23 Joseph Pinault
 23 James D McMann
 25 Patrick H Burke
 25 James H Almond
 25 Thomas Krick
 25 Armand Phaneuf
 25 Louis Kdaihanzel
 29 Joseph T Baldwin
 33 John Chevinsky
 35 Morris Pildus
 35 Lionel Azevedo
 38 Stephen J McCarthy
 40 Jacob Zurier
 40 J Ernest McGuire
 41 Manuel Peters
 41 Charles J Mesquita
 42 Walter A Butler
 42 Frank Gracia
 42 James A Wallace
42 Ball
 45 Joseph S Doucette
 49 William H Skiff
 49 Robert L Broadbent
 49 Manuel G Costa
 52 Harry Levine
 52 Samuel Levine
 53 James Edwards
 63 John F Dias
 53 Mrs Mary C Dias
 54 Mrs Annie McMahon
 54 Edward J Turner
 57 James Phelan
 58 August F Rose
 58 Mrs Frances A Sylvia
 58 Joseph B Picanso
 62 Mrs Mary Carlaw
69 Crapo
 80 John S Gatenby
 80 James Dodds
 80 James Dodds Jr
 81 Joseph Warring
 83 Manuel Figweiredo
91 Bonney
 99 Henry Richards
 99 Robert Jackson
 99 Thomas Prescott
 103 Ezra Saillaut
 103 Joseph S Cabral
104 Orchard (S)
 114 Eugene Fernandes
 114 John Tremblay
 117 John J Miller
 117 David S Wood
 118 Joseph Sylvia
 118 James Garlington
 118 Marguerita L Tavares
 121 Manuel C Silva
 121 Mrs Laura Silvia
 122 Antone Sylvia
 122 Joseph F King
124 Briggs
 125 Manuel G Ferreira

125 William Jason
 126 Arthur F Bradley
 126 George Booth
 126 John Augusto
 126 John R DeMello
 127 Domingos Santos
 127 Joseph Sylvia
 127 Edward Houghton
 130 James Arrigan
 130 Manuel J Baptiste
 130 John J Rollins
 131 Manuel Enos
 131 Antone Souza
 131 Domingos Santos
 133 Joseph Murray
 137 Antone M Souza
 137 Henry M Kilpatrick
 139 Olympia Caton
 139 Albert W Caton
 139 Samuel Brook
141 Bolton
 142 Antonio Goulart
142 Hemlock
143 Sears
143 Mary J Bannon
 145 Joseph M Kavanaugh
 146 Mrs Theresa King
 148 Philip H Sheridan
 151 Mrs Eudora F Mosher
 151 Mrs Grace R Perry
 152 Peter Swanson
 154 Harrison T Borden
 155 John Burn
 157 John Bjorngren
 157 Mrs Susan Whitford
 158 Myron Santos
 158 Matthew Lawrence
 160 John L Enos
 160 John Rex
 165 George E Briggs
168 Dartmouth

FAIRMOUNT (W) from 693 Rockdale av to beyond 179 Jenny Lind

3 Joseph Pelletier
 11 John Souza
 12 Mrs Kate McFarland
 12 Peter Correia
 26 Antone George

FARM (W) from 19 Brigham to Brownell 333 Manuel Marshall**FELTON (N) from Brooklawn park to Tarkiln Hill road**

0 Brooklawn park
 2 James Higginson
 2 William J Moore
 3 John Vertente
 5 John P Medeiros
 6 William Banks
 6 William E Davis
 6 Joseph F Sylvia
 8 Manuel Costa
 8 Antonio Bernardo
 8 John C Pacheco
 9 Bernard A Grotton
 10 Ignatz Nosek
 13 Adam Docekal
 14 Manuel Cabral
 14 Andrew Koshelba
0 Wood
 16 Andrew J Moran
 25 John Gregson
 25 Mrs Mary Donnelly
 James Holt
 30 Herson
0 Branscomb
0 Tarkiln Hill road

FERN (S) from Butler south to Aquidneck

0 Butler
 5 James Walmsley
 0 Charles P Mattson
 0 Heinrich A John
0 Apponegansett
0 Allord
0 Taft
0 Aquidneck

FIELD (S W) from beyond Matthew to Rural cemetery and from Rural cemetery to Allen
2 Rockdale av
 49 John J Downey
 49 Joseph F Mullens
 53 Manuel Ferreiro
 81 John F Raposa
 84 **Matthew**
 99 Antone Roderique
 99 Manuel Oliveira
102 Hollyhock
 111 Manuel M Goulart
 111 Frank Coelho
 111 Manuel M Galego
 115 John A Arruda
119 Stowell
 125 Joseph Swash
 125 Mrs Helen Perry
 129 Manuel F Cabral
 132 John Silva
 135 Manuel Frates
 136 Mrs Amelia Silva
 136 Antonio P Silva
 137 Joseph Gonsalves
 143 Antone Jason
 145 Manuel R Sylvia
 145 John Lawrence
148 Edward
 149 Joseph Cabral
 149 Julio Gonsalves
 149 Nicholas Gonsalves
 150 John L Silva
 150 Antone Mello
 151 Daniel Heyworth
 163 John G Sylvia
168 Babbitt
189 Weaver
0 Rural cemetery
 229 Arthur L Viveiros
 239 Antone L Viveiros
239 Grape
 247 James T O'Brien
 247 Joseph Alma
 248 William Borden Smith
 252 Robert H M Crawford
 252 Gabriel Silva
 255 Honorato Pimental
 255 Richard A Brownhill
 256 Dennis O'Leary
 256 Manuel M Ladino
 259 Antonio Dutra
 261 Manuel F Thomas
 263 Augustine Dutra
 266 Manuel Eugenio
 266 Joseph Goudart
 267 Joseph Roderique
 267 Mrs Mary P Alexander
 270 John M Perry
0 Allen

FIRST (S) from 86 Union to opposite 16 Coffin and from 44 Howland next South Water to Cove

2 Union
0 Spring
29 School
 53 Amie Britto
 53 Fortunato F Gonsalves
 53 Alfred S Gomes
 53 Manuel Antone
 54 Mrs Phoebe M Reed
 56 Henry Correia
0 Walnut
 63 Oakley S Pierce
 63 Frank Wiley
 63 David B Cousin
 65 Antone Baptiste
 71 Sadie Johnson
 72 Antone Morris
 72 Theophilo Duarte
 72 Joseph A Andrade
 73 Joseph Frank
 73 William D Woodward
 73 John Gomes
 73 Stephen Monteiro
 71 Manuel Andrade
 74 Manuel Baptista
 74 Joseph F Gomes
 80 George F Roshuy
 80 Charles Lopes
 80 Dorothy McIntyre

0 Madison
 93 Mrs Sarah Williams
 95 Mrs Kate Holden
 95 William H George
172 Coffin
219 Cannon
232 Morgan's lane
284 Griffin
 307 Caesar Lopes
 316 Manuel M Amara
316 Howland
 323 John Carmos
 326 Joaquim Soares
 326 Antone Soares
 326 Joseph Gomes
 326 Michael Duarte
 330 Joseph Andre
 330 Joseph Lopes
 333 Antone F Cardoza
 340 Antone Gracia
 341 John Medeiros
 341 Manuel Martin
341 Maiden lane
 341 Frank Souza
 341 Francisco Barboja
 341 Jose Pinchco
 341 Frank Souza
 345 John Pacheco
 345 Virginia Martin
 346 Antone C Dias
 346 Virginia Medeiros
 352 Hyppolito Oliveira
 355 John Rose
 356 Manuel Costa
 359 Manuel Andrews
 359 Joseph Martin
 359 Francisco Monteiro
 365 John Ribeiro
 365 Joseph Vieira
 365 Joseph Rose
 368 Manuel F Vital
 368 Manuel F George
382 Grinnel
 385 Louis Rogers
 385 John Rogers
 387 Abraham Shuster
 387 Antone Andrews
 387 Caesar Lopes
 393 Abram Simansky
 398 Charles Paul
 398 George F Paul
 399 William R Serpa
 400 John Lima
 400 Ferdinando Feranado August
 405 Frank Medeiros
 407 Nathan Jagolnizer
 407 Manuel J Perry
 408 Joseph Rapoza
 408 Jacenthio Phillips
 408 Manuel Rapoza
 408 Antone Victorino
 408 Joseph Cabral
 409 Manuel J Perreira
 411 Peter Cambra
 411 Antone Sylvia
 412 Daniel L Perry
 412 Manuel N Perry
 417 Antonira Ferreira
 417 Manuel Cieira
 418 John Souza
 419 Manuel Ponte
 420 John Cosmos
 420 Joseph Rego
 420 Manuel Arruda
 421 William Matthews
 421 Manuel L Vieira
 429 John A Almeida
 431 Frank M Piva
434 South
 450 Manuel S Braga
 450 John Nickelson
 450 Manuel Duarte
 450 Manuel Rezendes
 458 Frank Costa
 458 Jacintho Mello
 469 Antone C Santos
 473 Frank O Silva
 473 Manuel Andrada
 473 John Roderick
 473 Manuel Andrews
 477 Michael Lipman
 477 Max Narnchonik
 477 Manuel Ramos

479	Manuel C Leonardo	642	Mrs Amand Desjardins
479	Joseph Lipman	642	Louis Foster
486	Manuel P Motta	642	James R Turner
486	Manuel Flores	642	John B Barnhardt
486	Antone Moniz	642	Jacintho Sylvia
486	Antone C Ventura	642	Joseph Cacotella
486	John Mello	642	Manuel Costa
486	Manuel P Motta	648	John Kuchta
488	David Rapoport	648	Adam Stascairtz
488	Harry Goldstein	648	Joseph Myal
490	William J Kaplan	658	Joseph Ribero
490	Samuel Kuplinsky	658	Joseph Gomes
490	Isadore Abrams	658	James Janis
490	Harry Davis	659	Mrs Mary Jesus
490	Joseph Davis	659	John Correia
491	Antone Machado	659	Mary Sylvia
491	Joseph Machado	659	John Cruz
491	Manuel Cabral	659	Antone Vieira
491	Antone Vieira	666	Palal Muses
492	Marianno E Ferreira	666	Mrs Teckla Masty
495	Frank Sylvia	669	Benedyk Novik
495	Frank Simas	669	Frank C Gladu
495	Joseph Roderick	669	George Grenier
492	Antone Michael	670	Mrs Annie McGowan
499	Harry Shuster	670	Harry Craig
501	Joseph Luiz	670	Mrs Bridget Tuite
501	Antone S Medeiros	673	John Flannagan
501	Manuel Costa	673	John McCarthy
501	Antone Lemay	673	George Martin
501	Francisco Furtado	675	Michael Zajac
501	Manuel P Alcando	680	Wilfred Constant
501	Louis Roy	683	August Medeiros
502	Frank Correia	688	Delano
502	Joseph Arruda	696	Manuel Santos
502	John Veira	699	Daniel McAuliffe
524	Polomska	701	Thomas McDonald
530	Louis Ferreira	704	Mrs Mary Costa
537	Thomas Perry	704	Fred Cabral
537	Joseph Gonsalves	708	John O Earnshaw
540	Ben Barros	715	Division
550	John Carvalho	723	Joseph Boudreau
557	Michael Macdonald	723	Henri Haney
557	Asher H Levy	731	Jennings
557	Joseph Harney	748	James Quail
561	Maria Williams	748	Mrs Edith E Tripp
561	Mrs Mary Langford	755	Rev Charles F Hersey
561	Thomas Connell	773	William Lague
563	John Viegas	773	Anthony Fournier
563	Antone Pacheco	773	Arthur Farland
563	John Arruda	773	Pierre Desmarais
564	Manuel Ferreira	775	Benjamin Tremblay
564	Joseph M Albina	775	Emilien Huette
564	Mrs Mary Ferreira	775	Jules Lamblot
564	Tony Rebello	775	Edward Sylvia
567	John Amaral	790	John Stanton
567	Arthur Boudreau	798	Mrs Mary Ferreira
570	Antone Travers	798	Richard O'Mara
570	Manuel Almeida	799	John Lima
571	Manuel Medeiros	799	Michael Martin
575	Louis Constant	799	Frank Rose
579	Manuel Medeiros	799	Joseph Tatro
579	John Rego	799	Arthur Parent
581	Joseph Medeiros	800	Owen J Dowd
581	Joseph King	803	Joseph Laprie
581	Gabriel Marotte	803	George Tessier
582	George Bernier	803	Napoleon Berard
587	Henry Maitos	803	Magloire Bousquet
587	Antone Oliveira	806	Peter Galanos
590	Antone Travers	806	John Donovan
591	Joseph Furtado	807	Henry Rocheleau
591	John B Sylvia	807	Morris P Greenstone
591	Manuel Rose	807	Adelard L Chenette
592	Joseph Balthazar	807	Mrs Odile Chenete
592	Mrs Emma Bernard	807	Mrs Caroline Swanser
601	Rivet	808	Charles W Edwards
613	Charles L M Constant	808	Joseph Marcoup
617	Mrs Marie Piva	810	James McCafferty
620	George Dudley	810	William Norse
621	Edward Siddel	810	George Brouillette
622	William C Holden	811	Oliver Gautbier
626	Fred Boucher	811	Joseph Bazinet
626	Avaris Chenard	811	Adam Wyzozwalski
630	John Vernon	812	Mrs Caroline Roy
635	Blackmer	812	Emine Blanchette
637	William Gerrard	812	George Letourneau
640	Frank Santos	814	William Franklin
640	Manuel Cardoza	814	Andre Prudhomme
640	Manuel Loiso	815	John Marshall
642	Peter Piatrakos	815	Henry Des Riosseau
642	Manuel Gallos	915	Mrs Rosalie Langlois
642	Peter Pateakos	815	Louis Lapre
642	Alfred DeFrancier	820	Christopher E Mellen
		820	Lacier La Chance

First (S)—con

823 Cove
 835 Mrs Mary Donnelly
 837 Oscar Joubert
 837 Frederick J Greenwood
 837 Mrs Anna Collins
 850 Lawrence Yates
 856 William Thompson
 856 John J Mills
 856 John Wareing
 857 Harry Sunderland
 857 William H Sunderland
 757 Mrs Susan Howarth
 857 Homer Joly
 857 Henry Dion
 857 Oscar Frechette
 857 Alonzo Lambert
 857 Daniel Reynolds
 857 Louise Schofield
 857½ William Forrest
 857½ James Howart
 857½ Mrs Mary Daigle
 858 Mrs Margaret Blanchard
 858 Agnes Tiernan
 858 William Bates
 858 Joseph J McLaughlin
 858 John Costa
 858 Mrs Sarah Drinan
 862 Mrs Anna Wilde
 862 Frank Smith
 862 John Wilkinson
 862 James Feeney
 862 Albert J Krick
 862 A Marshall
 862 George Stevenson
 866 Elizabeth Colquhoun
 866 James Davenport
 866 Joseph Riley
 866 Michael F Donnelly
 872 Edward Cadieux
 872 Louis H Desrochers Jr
 872 Joseph Corre
 872 Joseph Brasseur
 880 Brock avenue

FLORENCE (W) from 357 Court to 358

Maxfield
 2 Court
 10 Thomas Boomer
 10 Charles L Gifford
 15 Leland R Macomber
 15 Andrew J Oliver
 23 Morgan (W)
 25 James Cook
 26 William M Miller
 32 Belmont A Miller
 36 Herbert C Hammond
 37 Richard Wall
 38 David S Wordell
 39 Everett W Cole
 40 Henry E Woodward
 43 Martin B Foley
 45 Elm
 48 Frederick W Dalzell Jr
 49 David M Piper
 51 Michael Milchule
 52 Joseph F Besserra
 51 Harold P Tripp
 55 Thomas A Davies
 57 Michael Mitchell
 57 Middle
 76 Patrick O'Brien
 80 Lutham W Mosher
 83 Elmer W Brownell
 84 Mrs Ella Macomber
 84 Charles G Patterson
 88 Mrs Abbie B Rounds
 88 Mrs Adeline W Brownell
 88 Minerva J Wordell
 98 Kempton
 99 Mrs Mary A Brownell
 116 Mill
 120 Samuel S White
 122 Francis P McIntyre
 124 Mrs Annie L Allen
 124 William Frank Dafgard
 126 Mrs Mary J Miller
 130 Mrs Mary H Manchester
 134 North
 136 John R Walsh
 137 E Frank Minier
 137 Edgar E Cory

140 Terry Broadland
 142 John Broadland
 146 Mrs Annie M Cornell
 151 Mrs Ann Derby
 152 C Franklin Roberts
 153 Albert F Tripp
 153 Samuel Clifford
 155 J Oscar Williams
 161 Hillman
 0 Maxfield

FOREST (E W) from 303 County to opp

21 Bonney
 61 Mrs Couradina Keck
 61 Thomas Stevenson
 62 Andrew A Cory
 63 Mrs Bridget Sullivan
 64 Thomas A Morrison
 65 Mrs Amanda M Palmer
 66 Lizzie Macomber
 68 Mrs Abbie K Church
 68 Lawrence M Cabral
 69 George L Washburn
 69 Mrs Helena A Barker
 70 Anna B Smith
 71 Jesse Cabral
 71 John V Garcia
 73 Lulu M Bennett
 75 Mrs Margaret Ennis
 76 Joseph A Des Ruisseau
 78 George B Davis
 79 Thomas Morrison
 81 Loren N Mosher
 82 Mrs Sarah J C Sampson
 82 Leander M Reed
 83 Henry Leadeu
 83 John G Francis
 83 Domingos A Souza
 84 Ezra F Howland
 84 Almira Wilcox
 85 William H Chadwick

FOSTER (N) from 169 Middle to 106

Maxfield
 2 Middle
 2 Lynn A Field
 4 John H Taber
 5 Orrin L Tourjee
 6 Mrs Louisa M Taber
 6 George E Braman
 6 High
 18 Kempton
 37 William H Crapo
 38 Frederick W Chase
 38 Mrs Annie R Andrews
 38 Eben F Haskins
 38 Mill
 38 Mrs Annie J Kershaw
 39 S Eugenia Chase
 39 John M Burgess
 42 Frank E Fowler
 43 Daniel W Wilson
 43 William H Bennett
 45 Joseph Spencer
 45 Louis Spencer
 45 Mrs Rhoda A Sisson
 45 Henry C Gagne
 46 Mrs Carrie F Sullivan
 46 George A Wood
 48 North
 49 Martin Manley
 55 Herbert Casavant
 55 Charles Dennison
 55 Charles F Trull
 55 Mrs Mary E Winslow
 56 Mrs Lucretia A Allen
 57 Mrs Esther G Gifford
 57 Mrs Florence L Gifford
 57 William O Gifford
 59 George O Robbins
 59 Harry Wooler
 62 Harold Davidson
 63 Henry T Wrigley
 62 Robert G Davidson
 64 James McCusker
 65 Misses West
 67 Joseph J Haydock
 67 William Roberts
 67 Charles Knowe
 68 Andrew J W McAvoy
 68 Martha A McAvoy
 68 Frederick L Robinson
 69 William C Coon

71 Albert A Crapo Jr
 72 Mrs Abbie M Baker
 72 Chauncy L Shaw Mrs
 73 Charles J Allen
 73 Herbert N Kelley
 73 Maxfield

FRANKLIN (N) from 1541 Purchase to

726 County
 0 Purchase
 3 Joseph H Lewis
 4 Luigi Tavano
 5 John Miller
 5 Charles P James
 6 Misses Williams
 6 Sidney Fisher
 7 Samuel Weedall
 8 Edwin Johnson
 8 Robert Bessette
 8 Pleasant
 11 William H King
 11 Bernard Jennings
 14 Mrs Phoebé D Hathaway
 15 Mrs Elizabeth Lord
 15 Mrs James O'Connor
 15 Fred W Roberts
 16 Charles O Manso
 16 Mrs Mary A Harrington
 16 Mrs Abbie Calnan
 17 Ernest J Dubeill
 17 Robert H Black
 0 State
 20 James C Kay
 29 Thomas Bowers
 30 Max Greenstein
 30 Israel Senov
 30 Daniel Pitts
 30 Simon Shuster

FREDERICK (S) from East French av

to 642 Brock avenue
 0 East French avenue
 49 Thomas Hughes
 49 David Letendre
 49 John Gwozda
 49 Mrs Julia LaValle
 49 John Platt
 51 Gideon Vien
 51 George Poynt
 51 William Vien
 124 Joseph Ballavance
 151 Thomas Allen
 151 Celia Cohen
 151 Saul Ettleman
 151 Mrs Mary Sharples
 151 Thomas Loftus
 151 Thomas Allen
 151 Charles C Shell
 151 Philip Cohen
 155 Thomas Bradshaw
 155 Mark Horridge
 155 Thomas Southworth
 155 John T Law
 155 Dennis J Lavoie
 155 John W Parr
 155 Fred Halliwell
 155 Thomas Langwood
 159 Mrs Elizabeth McAuley
 159 Thomas McAuley
 159 John Penberton
 159 William Mitchell
 159 Joseph Lepire
 159 Edward Seddon
 163 Georgie Bernard
 163 George Johnson
 163 John Swanson
 163 Louis Lapre
 163 John Stockton
 0 Cleveland
 0 Brook avenue

FRONT (N E) from Walnut at P & R

Coal Pockets to Bridge sq
 124 Albert Robert

FRUIT (W) from beyond Juniper to 244

Dartmouth
 29 Cornelius Downey
 32 Juniper
 33 Leo Flick
 33 Francis Holmes
 33 James Yates

33 Hugh Schultz
 33 William Butterworth
 36 Thomas Steward
 44 Alfred Needham
 44 Robert Gibson
 46 Fred Rawcliffe
 46 William Ormerod
 47 William Starkie
 52 Thomas Green
 52 Clarence N Potter
 53 Arthur J Raulins
 55 William Cooper
 59 Mercer Fielding
 63 Hemlock
 63 Joseph Etchelle
 71 Bertram Redfern
 71 Joseph Costa
 73 William Melody
 74 Frank Pontes
 74 Joseph Cooper
 77 Manuel Correira
 77 Antone Sylvia
 80 Herbert N Brock
 84 Mrs Mary Lemos
 84 Frank Menes
 84 Joseph S Rose
 87 Joseph Santos
 87 Mrs Leanora Rose
 89 Alfred Owen
 90 Mrs Catherine Baptista
 94 Jerome J Pedro
 99 Mrs Margaret Devine
 99 Jose M G Ling
 100 Jacinth Ferreira
 104 Edward Winterbottom
 109 Manuel R Lopes
 109 Manuel Soares
 110 James E Quinn
 110 Francis Quinn
 110 Thomas Quinn
 114 Mulberry
 115 Bourne
 116 Anthony J Melody
 118 Manuel G Veira
 118 Joseph Soares
 130 Thomas G Pearson
 132 Herbert Heaton
 132 Dartmouth

FULTON (S W) from Rockdale ave near

Mathew
 6 Frank Sylvia
 14 Kasmerz Banas

FULTON COURT (N) from 11 Logan to

34 Hicks
 0 Clement Miecz
 0 Wladyslaw Sabatowski
 1 Wojeick Kunt
 2 Josef Wasco
 2 Mrs Veronica Kulacz
 4 Walenty Wanat
 4 George Cabana
 4 Arsene Cabana
 6 Frank Sylvia
 6 Jan Slawic
 6 Andre Babola
 6 Michael Philike
 6 Mrs Josephine Ballon
 7 Adam Scoran
 8 Andre Skroisk
 8 Wladyslaw Kaeberowski
 9 Jan Hac
 9 Frank Wisoly
 9 Michael Rzepa
 9 Peter Fuitara
 9 Joseph Palas
 10 Frank Dzekala
 10 Michael Olejas
 11 John Palas
 12 Joseph Walk
 12 Joseph Saj
 13 Frank Jigora
 13 Paul Smolen
 13 John Cracek
 13 Kowel Koniak
 13 Jan Gracek
 13 Peter Gracek
 13 Paul Fayal
 14 Henry Dotoisk
 14 Karzymick Banas
 14 Joseph Latusek
 16 Joseph Steliga

Fulton Court (N)—con

- 16 Leon Witkowicz
- 17 Walter Przybyla
- 17 Henry Przybyla
- 18 Antone Pszewski
- 18 Jan Glowacki
- 20 Aldro Zaklowkowitz
- 20 Jan Zaklowkowitz

GARCIA (N W) from Mt Pleasant near

- King's Highway west
- Joseph Barberg
- Louis Barberg

GEORGE (S) from 877 Brock avenue to

- West French avenue
- 8 James W Woolan
- 8 James R Dean
- 8 John T Miller
- 11 William O'Hearn
- 11 Henry Bartkiewicz
- 11 Mrs Louise E Lauthier
- 15 John W Etchells
- 16 Fred Cooper
- 16 Peter Fillian
- 16 John J Jennings
- 17 John T Marsden
- 19 Frank Plezia
- 19 William G Newton
- 19 William Topping
- 19 John K Buck
- 19 Alfred Smith
- 19 Frank Plezia
- 19 Albert Sypeck
- 20 Louis Crocker
- 20 Thomas Miller
- 20 Harry Ogden
- 20 Ira Stopford
- 20 Joseph Rogers
- 22 James Farraday
- 22 Fred King
- 23 George C Newton
- 25 Joseph Morton
- 26 Mrs Walter Rothwell
- 26 David Farrow
- 26 Mrs Mary Malone
- 26 John Halliwell
- 28 Daniel Buckley
- 28 Marriott W Meller
- 30 John Brown
- 33 Isabel Percival
- 33 Alban Percival
- 33 Ernest Gregory
- 33 Arthur St Aubin
- 36 Rudolf Oesting
- 36 William De Costa
- 36 Joseph Ferreira
- 36 Joseph Crane
- 36 Thomas Stewart
- 36 Henry Maynard Jr
- 38 William R Fairweather
- 38 Frank G Leeme
- 38 Hugh Williams Jr
- 38 Alfred Lariviere
- 38 Frank Lariviere
- 38 Frank G Leeman
- 38 Edward Edge

GIFFORD (E) from 974 South Water to

- the river
- 0 South Water
- 3 Joseph Biscat
- 5 South Front

GIFFORD LANE (N W) from 1161 Rock-

- dale avenue west

0 Eli Gifford

GLENNON (N) from 1763 Acushnet av

- west to Church
- 12 Ernest Guillet
- 12 Mrs Clara Cote
- 12 Mrs Exuperine Cote
- 12 Ulric Cote
- 14 Charles Rioux
- 82 Henry Hough
- 83 Alfred Montgomery
- 83 Omer Assaline
- 97 Joseph Fontes
- 84 Omer Asseline
- 105 Manuel Rosa
- 109 Arthur Barre
- 109 John Elias

114 Thomas Salisbury

GLOVER (N W) from 193 Austin to 20

- Collins
- 3 Thomas Bradley
- 3 J H Moulton
- 7 Albert Barber
- 7 John McAlpine
- 7 Herbert Hammond
- 8 John Protz
- 8 Jeanette M Mason
- 8 Edward M Murphy
- 12 Noel W Miller
- 12 William Schofield
- 12 Andrew Lonergan
- 15 John A Heap
- 15 Thomas Selddon

GOSNOLD (S W) from 301 Bolton to 262

- Hemlock
- 6 John P Lima
- 12 John Joseph
- 12 John Alphonse
- 20 Louis F Barboza
- 23 John Pinto
- 24 Frank Alves
- 25 John Costa
- 28 Sebastian Gonsalves
- 28 Joaquim Oliveira
- 29 Manuel Costa
- 32 John R M Braga Jr
- 33 Frank Rodericque
- 36 Frank Costa
- 40 Manuel Perry

GRAND (N W) from 241 Shawmut ave-

- ne to Rockdale avenue
- 0 Shawmut av
- 24 Manuel Correia
- 25 Charles H Peets
- 34 Oakland
- 45 Frank Rebeiro
- 45 Edeas Carreau
- 0 Whitlow
- 0 Rockdale avenue

GRANDFIELD (N) from 229 Coggeshall

- to 12 Beetle
- 7 Charles Arseneault
- 7 Thomas Curry
- 8 John Sylvia
- 9 George J Roe
- 9 Peter Pyteraf
- 10 Juda Walder
- 10 Abel Dias
- 15 Mike Zienba
- 16 Matusz Mach
- 16 Ignacz Strojny

GRANT (W) from next 923 Rockland av

- to beyond Jenny Lind
- 22 John Angrella
- 27 Edward M Sullivan
- 27 Grover C Fleming
- 27 John R Dennis
- 28 Lindolf De Costa
- 29 Manuel J Peters
- 39 John Borges
- 44 Grover C Fleming
- 46 Philip Powers
- 46 Frank J Corey
- 46 Andrew T Corey
- 63 Louis H Tripp
- 80 William E Brockelhurst
- 85 Frank T Shard
- 97 Francis J Duffy Jr

GRAPE (S W) from 54 Oak to beyond

- Rural
- 2 Oak
- 4 Minnie E Cleary
- 12 Arthur C White
- 12 Fred Gifford
- 13 Robert W Carr
- 15 Michael Dahoney
- 15 Stone
- 16 Mrs Sarah A Blackie
- 16 Lewis court
- 22 Mrs Sarah A Reed
- 23 Clarence Butler
- 31 Wilfrid J Bouvier
- 31 Joseph Pereira

34 Benjamin P Pease
 35 James F Griffith
37 Page
 42 Antonio S Furtado
 48 Frederick A Reed
 52 James T Tripp
 53 Herman K Knechell
61 Short
 67 Frank E Francis
 68 Francis V Cramley
 71 Joaquim P Ramalhete
 75 John J Camera
77 Field
95 Clover
 100 Albert L Wade
 108 Alex A Tripp
109 West
0 Deval
0 Rural

GREEN (S W) from 67 Allen to 78 Bedford

1 Roland Macy
 2 James H Miskell
 2 James H Miskell Jr
 2 Mrs Julia A Almy
 3 Charles T Sherman
 3 Arthur S Tallman
 3 Mrs Sarah A Titus
 3½ Philip E Jones
 4 William A Clarke
 5 Mrs Bertha D Chace
 5 Mrs Ruth Sisson
 5 Mrs Carrie P Gorham
 6 Maude A Lawrence
 6 Arthur C Browning
 6 Mrs Rebecca L Ennis
 10 H Arthur Silsbee
 12 Mrs Annie S Ramos
 12 Manuel Dutra

GRIFFIN (S E) from beyond 406 S Water to 170 Acushnet avenue

4 Joseph Monteiro
 4 Mrs Estrela Libania
 4 Eugenco Burgo
6 South Water
 6 Mrs Minda Galvin
 6 John F Santos
 6 Peter Cruz
 6 August Duarti
 6 Mrs Matilda F Santos
 6 Joseph Lomba
 7 Manuel Gomes
 8 Mrs Mary Gonsalves
 8 John R Portas
 8 Manuel Correia
 8 Harry Correia
 8½ Joseph P Cruz
 9 Antone Montello
 10 Louis Ramos
 11 Charles A Perry
 12 Manuel Dutra
 14 Henry J Barros
 14 Joseph O Barros
 14½ Julius Andrade
 14½ Olympo Rose
 15 John L Valles
 15½ Theofilo Alves
 15½ Peter Pina
 15½ Joaquim R Silva
 16 Manuel R Sylvia
 17 Antone Soito
 18 Frank O Bagenha
 18 Manuel O Bagenha
 18 Antone O Bagenha
18 South Second
 21 Frederick P Porth
 21 Joseph Gonsalves
 21 John Phillips
 22 Joseph Clay
 22 Joseph Tavares
 22 August P Arruda
 22 Morris Miller
 22 Manuel Grace
 22 Germano Monteiro
 23 Julius Lima
 25 John Duarte
 25 Joseph Laess
 25 Virgilio A R Fernandes

26 Joseph M Leca
 26 Helen B Akin
26 Acushnet avenue

GRINNELL (S) from Acushnet river at Hastings' Wharf across County to 60 Dartmouth

0 Acushnet river
0 Prospect
0 Acushnet avenue
 52 Grover C Barksdale
 53 William H Pain
 53 Henry Camerline
 53 James Hayston
 53 Sylvanus Lanagan
 55 John Medeiros
 56 Joseph Furtado
 57 Wolf Baratz
 56 Manuel E Cruz
 56 Manuel Amaral
 58 Joseph L Correia
 58 Frank Furtado
60 South Front
 61 David F Polycarpo
 61 Joseph M Mendoza
 62 Joseph Silva
 61 David F Polycarpo
 62 Joseph Silva
 63 Anthony Mello
 63 John Rapza
 63r Manuel Allemao
 66 Manuel Marshall
 66 Mrs Mary Arruda
 66 Thomas Portas
 66 John Mource
 68 Joseph Pina
 76 John Andrada
 76 Joseph Andrada
76 First
 76 Mrs Sarah Curran
 79 Manuel Costa
 79 Manuel Souza
 82 Borach Bebechick
 79 Antone P Ponte
 82 Solomon Adler
 82 Antone Souza
 82 Solomon Adler
 85 Marcelino P Mello
 86 Harry Kendall
 86 August Ferreira
 86 Louis Hurwitz
 86 Manuel Medeiros
 87 Manuel Bento
 87 Joseph E Amaral
89 South Second
 89 Antone Mello
 89 Manuell Sylvia
 90 Mrs Mary Pacheco
 90 Joseph Soares
 91 Mrs Margaret Francis
 92 William Holmes
 92 Mrs Mary Frances
 93 Joseph Soares
 93 Manuel Frates
 93 Antone Soares
 95 Arthur L Head
 95 George A Simmons
 96 Mrs Bella Martin
 97 Willmay R Mingo
 97 Samuel Miller
99 Acushnet avenue
 108 Herbert M Vincent
 109 Mrs Emily Furtado
 109 Manuel E Campos
 111 Mrs Elizabeth Abrams
 111 George H Baylis
 112 Dr H Antonio Rosa
 112 Mrs Emily K Barker
 113 John M Salles
113 Purchase
 115 Mrs Margaret Darcy
 117 John Smith
 120 Joseph Medeiros
 120 Joseph Sears
 120 Joseph F Sylvia
 127 James E Kane
 127 Sarah C Kane
 129 Mrs Gertrude Finelstein
 129 Mrs Shief
 129 Julius Koshar
129 Pleasant

100 Katherine Oesting
 100 Thomas Raper
 100 Misses Austin
 100 Joseph F Sylvia
 101 Manuel J Picanso
 101 Fred Fredette
 101 Frank H Fredette
 101 Joseph Souza
 111 Fair

HAMMOND (N W) from Mt Pleasant bey
 Hathaway rd west
 0 Lawrence Gloski
 0 Charels P Zaruk

HAMPTON COURT (N) from 7 Logan to
 rear 67 Hicks
 0 Michel Smoy
 1 Joseph Kosh
 1 Andrew Skotolek
 1 Michael Babola
 3 Andrew Blashtick
 3 Stanislaw Izdpski
 5 Stanley Koszera
 5 Joseph Dobzenski
 5 Michael Polles
 7 Joseph Adamowski
 7 John Sliva
 9 Peter Koczerek
 9 Jan Mikowal
 9 Stanislaw Isdebsky
 11 Michael Patinowski
 13 Roman Kostowski
 13 Michael Isdebsky
 15 Andrew Pisz
 17 Frank Walersek
 17 Joseph Brozozawski
 17 Jan Rakz
 18 Frank Bruno
 18 Walentz Zolnierz
 19 Thomas Hamba
 19 Mrs Mary Rokita
 19 Sylvester Ozga
 20 Michael Zarkoski

HARMONY (S) from 16 Social south to
 962 Brock avenue
 1 Roderick Boisy
 1 Phillias Carrier
 1 John Whalley
 1 Mrs Lena Goyette
 1 Mrs Caroline Pfeninger
 1 Charles Garifales
 3 Joseph Dubois
 3 Mrs Melinda L Dragon
 4 James A Crabtree
 4 John Wardle
 4 Mrs Elizabeth Pickering
 6 Ralph H Nye
 6 Thomas Moffet
 6 Thomas Chamberlain
 7 John Bauer
 8 Collin Barrett
 8 William Barker
 8 William C Holden
 9 Francisco Roza
 9 William McCormick
 10 William Ward
 10 Thomas Lownds
 10 John Duckworth
 11 Maria Sugden
 11 Thomas Doras
 11 George Robinson
 12 Leon Beaudry
 12 Arthur Geoffrion
 12 Alfred Rousseau
 12 John Medeiros
 13 Daniel Waterhouse
 13 John Dumec
 13 John Langton
 14 William H Boardman
 14 Joseph Sykes
 14 John Morrison
 16 Mary A Trodden
 16 Mrs Matilda Hewitt

HARPER CT from 277 Middle
 2 John C Corey
 1 Mrs Annie Ridgeway
 1 Margaret McMenamin
 2 Joseph Bernardini
 2 Antonio Daprato

HARRISON (S W) from 23 Hickory to
 23 Oak
 13 John T Parry
 13 John J Rogers
 14 Miles Sweeney
 14 Mrs Nellie Lewis
 14 Frank J Vera
 14 Catherine L Sweeney
 17 Joseph P Cronin
 17 Cornelius Cronin
 23 Jose G Correia
 24 William Prell
 24 J William Prell
 24 Robinson Gregson
 24 Fred Gifford
 23 Manuel P Simmons
 25 Lawrence Costa
 25 Herbert Brigham
 27 George E Swansey
 28 Manuel Sylvia
 32 Fritzof Gunderson
 33 Fred J Eaton
 34 John B Ray

HASKELL (N W) from Mt Pleasant bey-
 yond Hathaway rd west

HATCH (N) from 693 Belleville av to
 1878 Acushnet av
 0 Belleville av
 65 Modeste Lelievre
 65 Hector Rousseau
 68 Manuel Rezendes
 68 George F Moss
 68 Cleophas Pelletier
 72 Manuel Roderique
 72 Joseph McGuinness
 75 Peter Cejka
 112 Joseph V Sylvia
 112 George Christie
 124 Arthur Bernier
 136 Edward Boucher
 136 Henry Vincent
 162 Adelard Patnaude
 162 John Baptiste Patnaude
 162 Samuel Doyon
 166 Armidas Poitras
 166 Oliver Richard
 166 Dora Tetreault
 170 Amedee Monast
 170 Gustave Pepin
 170 Antonio Pepin
 170 Max Belliveau
 172 Phillias Fortin
 174 Mrs Mary Medeiros
 174 Solomon Trahan
 0 Acushnet avenue

HATHAWAY (N) from Riverside av to
 80 Church
 2 Riverside av
 0 Belleville av
 0 Hope
 60 Louis Hamer
 60 Stephen Helnden
 62 Daniel Wood
 62 Arthur Onsley
 62 Edwin Marsden
 62 Diman
 64 James D Duffy
 64 Robert Collins
 64 Mrs Ellen Worth
 67 Alpher Poirier
 67 Amedee Auclair
 67 Adolphe Ducharme
 67 James D Duffy
 67 Henry Valois
 67 Odilon Martin
 68 Albert Bennett
 68 Rhodes Smith
 68 Joseph Wilcox
 69 Loen Desrosiers
 70 George S Sharp
 71 Anaclete Brisson
 71 Joseph H Desrosiers
 71 Hyacinthe Mathumlin
 72 Mrs Elizabeth Gill
 72 Mrs Mary J Cross
 72 Samuel Bowler
 73 Joseph Cadorette
 73 Ellen Hogan
 73 Eugene Messier

Hathaway (N)—con	123	John W Baron
73 Adam Lemery	123	William Healey
73 Hector Desrosier	123	John Hargraves
74 Elvенеza Thormber	124	Hannah Fallas
74 Mrs Isabella Foster	124	Mrs Lucy Larocque
75 Benjamin A Clapp	124	William Peck
75 Eliza A Wilcock	126	Bowditch
75 James Fegan	127	Mrs Odile Giguere
76 John W Schofield	127	Oliver Giguere
76 James Marsh	127	Albert E Miller
76 Farrow Tattersall	128	George Myers
77 Thomas Duckworth	132	Michael Ratchford
77 William H Duckworth	132	Augustus Herzog
77 Arthur Tillotson	132	George Hall
82 Front	135	Mrs Mary O'Brien
85 Joaquin Rose	135	John Alcock
85 John Hogarth	136	Alexis Desrosiers
85 Mrs Mary Hogarth	136	Louis Martin
86 Elodie Demers	136	Albert Howarth
86 Joseph Blanchard	136	Hormidas Desrosiers
86 Fabien Goguen	136	William H A Sharples
86 Moe Demers	139	Elphege St Germain
86 Joseph Godin	139	John Vieira
86 Trahan	140	Charles Hope
86 William Hebert	140	Cyric Belanger
87 Manuel Foster	146	John Greenfield
87 Larry Cormier	146	John B Frenette
87 Albert N Rushworth	146	John B Frenette Jr
87½ Victor Daigneault	146	Arnold Chadwick
87½ Mrs Irene Daigneault	147	Alfred Dextrateur
87½ Michael Fitzpatrick	147	A Edlin
87½ Michael LeBlanc	148	Hartley Smith
88 Aime Rousseau	149	Frank G D'Aguiar
88 Didias Gamaiche	150	John Woolley
88 Albert Hamel	150	Joseph Furlong
89 Mitchell Lizotte	150	Joseph Steiblin
89 Armand Lizotte	153	William H Isherwood
89 James Latimer	153	Rozario Langlois
89 Edward Rawlinson	153	Charles Isherwood
89 Daniel Sawyer	153	Albert Kenyon
90 Frederick Metlocks	154	Mrs Mary Lamarche
90 William Brown	154	Leon Ferland
90 John Doyle	154	Joseph Marchant
91 Mrs Agnes Mailhot	154	Emile Vienot
91 John Egan	154	John Nelson
91 Delian Larochelle	157	August Almeida
91 Francis Kirby	157	Theodore Atoman
91 Wilfred Castonquay	157	Rose W Guy
93 Mrs Philomena St Charles	157	Sinaï Dubois
93 Albini Gallant	157	Joseph G Guy
93 Armand Desjarlins	157	Louis Carvalho
93 Eugene Le Blanc	158	Ulderic Anger
93 Thomas Le Blanc	158	Wilfred Langlois
94 Emile Langwin	158	Joseph Lizotte
94 Joseph Silva	158	Oliva Langlois
94 Ooila Marois	161	John Rieff
94½ Joseph Allaire	161	Franz Huber
95 Edmund Roy	162	Tom Isherwood
95 John Morgan	162	Frank Jepson
96 Alexander Laporte	165	Mrs Louise Weiner
96 James Kennedy	165	Mrs Mary Inne
96 Mrs Mary Lavigne	165	Albert Inne
100 Aenshnet avenue	165	Carl Stiller
105 Henry J Cassin	166	Frank Schestak
105 Joseph Riel	166	Joseph Schestak
109 Mrs Sarah A Bagley	166	Joseph Costa
109 Henry Henderson	168	Narcisse St Pierre
110 James Whitham	168	Julien Des Rochers
110 William Hall	168	Philip Viger
110 Henry Geyer	168	Charles Morrisette
113 Danein Dinelle	169	Frank H Fredette
113 Hector Tetreault	169	Mrs Matilda Ossibach
113½ Tom Smithson	168	Frank Messner
114 John S Shaw	172	Cyril Durkin
115 Joseph Picher	172	Annie Loughlin
115 George H Bourbeau	172	Fred Klemm
116 John Pilkington	172	Almon K White
116 James A McKenzie	172	William Hebert
116 Samuel Taylor	173	Alfred Antosch
118 Mrs Sarah A Kay	173	Henry Stevens
118 Mrs Mary Kay	173	Richard Furness
118 Charles Sykes	176	Alelard Bourassa
119 Robert Hunt	176	Hector Bourassa
121 Antone V Mello	176	Richard Warburton
121 William J Mansfield	176	Brook
121 Joseph Langlois	182	Alexander Philio
122 George Walker	186	Joseph Turbak
122 James S Barber	186	Joseph Kuizawski
122 Thomas Barber	186	Theodore Pesybysewski
122 Joshua H Goodfellow	186	Benjamin Pesybysewski
123 Joe Greenhalgh	186	Wladyslaw Deptua

186 Frank Pohopete
 187 Manuel Metto
 187 James Ranicar
 187 James Hayes
 188 Charles H Moss
 188 Joseph Hodson
 189 Harry Ward
 188 Thomas Brewer
 189 Edmond Whitehead
 189 Mary A Robinson
 189 Mary E Stone
 193 Thomas W Holden
 193 William Hogg
 193 John Stanton
 193 Tom Thomley
 193 Wilbraham Thomley
 200 Mrs Ada Shaw
 203 Antonie Moniz
 204 Frank Kendall
 204 Honorius Robitaille
 204 Wilfred Lizotte
 205 Manuel Oliveira
 205 Peter Joquina
 206 Hardwell Bland
 206 John Ford
 206 George F Mills
 207 Zeferins Cardoza
 208 Mrs Elizabeth Robinson
 209 Joseph Baker
 209 James Holden
 209 Thomas Hargreaves
 209 Alfred A Wilkinson
 209 Emile Schmidt
 209 Walter Thornber
 209 Walter Thornley
 210 Joseph Maillette
 211 Joseph Acton
 211 Adelard Brule
 211 Michael J Melia
 212 William Finch
 212 Joseph Baluch
 218 **Church**
 275 Victor Sawe

370 Edward Chatkowsky
 0 Peter Lavalle
 0 Phillip L'Oiselle
 0 William Moniz
 0 Firmin Bedard
 0 Manuel J Butler
 396 John A Begley
 421 Victor Robidou
 426 **Brockton**
 452 Harry Settele
 500 **Lynn**
 586 **Holyoke**
 0 **Pine Grove**

**HAWTHORN (S W) from 385 County
 across Rockdale avenue to Dartmouth
 line**

2 **County**
 37 **Orchard**
 49 Thomas C Knowles
 49 Irving
 50 Julia Delano
 67 **Cottage**
 70 George A York
 71 Emma C Watkins
 74 Edward T Pierce
 78 Frederick Taber
 81 William W Crapo
 81 Henry H Crapo
 84 William A Robinson
 90 Charles M Holmes
 89 Arthur G Ginnell
 94 John C Shaw
 95 Abbott P Smith
 100 James P Francis
 109 **Ash**
 109 Felix Bartels
 109 Joseph W Nicklas
 111 Philip E Macy
 111 Edwin B Macy
 111 Thomas W Macy
 114 Thomas A Thornton
 115 Clinton G Ferguson
 115 **Hawthorn terrace**
 120 Mrs Alice T Snow
 122 Mrs William G Wood
 124 Joseph F Cornwell
 126 Caleb A Hayward
 127 Mrs Harriet B Clifford
 127 **Chancery**
 130 Allen T Weeks
 143 Mrs Mary K Potter
 144 Herbert E Cushman
 148 Mrs Amelia H Plummer
 149 Mrs Mary T Howland
 150 William S Bourne
 150 George L Branscomb
 152 **Page**
 163 Joseph M Read
 168 W Kempton Read
 172 Almon K White
 178 Henry M Knowles
 181 William F Read
 191 Gilbert T Thompson
 196 James F Smith
 197 Harry F Richardson
 203 Fred W Steele
 204 Wilfred Lizotte
 209 **Tremont**
 211 William A Carroll
 212 Charles A Gould
 215 Richard Almy
 216 Arthur G Seabury
 218 **Gould**
 219 Thomas Donaghy Jr
 223 Charles F Froughton
 224 M Ernest Ford
 228 George H Power
 229 Henry W Taber
 232 Andrew D Paine
 234 Stafford B Wetherbee
 236 **Brigham**
 240 Mrs Lucy A Lawrence
 241 Sherrard Clemens
 242 Wallace B Wilson
 244 Mrs Sarah L Gifford
 244 William F Sturtevant
 247 **Rotch**
 248 Annie M Potts
 251 John Sullivan

HATHAWAY ROAD (N W) from 463

Mt Pleasant to Smith's Mills Dartmouth line
 0 Mt Pleasant
 0 Nausett
 0 Highland
 0 Walker
 31 John P Amaral
 61 John Moreau
 0 **Shawmut avenue**
 207 George Paradis
 210 Henry W Hathaway
 215 David Grew
 265 Mary L O Dowd
 270 William H Lynch
 270 Clara J Stratton
 330 Mrs Mary J Hathaway
 337 Henry Tripp
 337 Mrs Amantha B Gammons
 515 Manuel B Moniz
 521 David Grew Jr
 560 Charles F Kennedy
 570 Charles H Chase
 580 Nathan P Chase
 596 John Banks
 613 Claude L Ostrander
 636 **Rockdale avenue**
 638 John V O'Neil
 657 James Henry May
 669 Mrs Anjanette Allen
 679 Manuel V Silva
 699 Henry C Allen
 702 Frank Azevedo
 803 Mrs Charlotte T Casey
 818 William J Hall
 868 Ernest L Faulkner
 906 George B Faulkner
 0 **Dartmouth line**

**HAWES (N) from Tarkiln Hill rd north
 to Pine Grove**

286 **Park avenue**
 0 Vital Robidou
 0 Patrick Mullen
 0 John Singleton
 340 **Tarkiln Hill road**
 370 Joseph Shiminsky

Hathaway (S W)—con
 254 Aloysius Westby
 266 Joseph Walsh
 268 Charles N Serpa
 270 Mrs Henry A Sherman
 270 Henry A Sherman
 271 Elliot C Taber
 275 Paul Howes
280 Brownell
 282 Charles S Ashley Jr
 285 Edward W Galligan
 286 Jeremiah Coholan
296 Palmer
 301 Manuel F Silva
 301 Manuel Silvia
 304 Robert Sibor
 308 Andrew Thoen
 312 Russell E Goff
 0 Reed
 0 Rockdale avenue
 0 Brownell avenue
 0 Dartmouth flue

HAWTHORN TERRACE (S W) from 115

Hawthorn near Ash to 58 Maple
 8 Charles M Carroll
 10 James H Nuttall
 11 Pemberton H Nye
 13 Delano de Windt
 15 Frank A Jones
 15 Frank Jones

HAZARD (N) from 1663 Purchase across County at 774 to 332 Summer opposite the church

2 Purchase
2S Pleasant
31 Austin court
 31 Mrs Lizzie Denault
 31 Christos Harras
 31 Mrs Pearl Silva
 31 Amasa R Frissell
 34 Mrs Aurore Champagne
 34 Pierre Champagne
 34 Chester L Haskell
 34 Mrs Delia LeClair
 34 John LeClair
 36 Joseph Beaudreau
 40 Elizabeth A Henderson
 42 Alfred E Fowkes
46 State
 50 Edward Sylvania
 50 Gust Johnson
 54 Manuel Viera
 58 Patrick Benedictus
 58 George Humphries
 60 Mrs Alice Hurley
 60 Margaret Potter
61 Hazard court
 64 Arthur Dumas
 68 Thomas Noonan
 68 Mary Noonan
 69 Joseph St Pierre
 71 Simon Vanasse
 72 Xavier Gosselin
80 County
 87 John Fitzgerald
 87 C Henry McCarty
 91 Mrs Katherine F Doyle
 93 Mrs Catherine Laughlin
 99 Luther H Gifford
 99 Augustus Simpson Jr
 99 Mrs Elizabeth Murphy
 103 John J Brown
 103 John McCarthy
 105 Thomas C Starkie
 104 Dr Enrico Farella
 105 John F Haran
165 Summer
 106 D Hormidas Gauthier

HAZARD COURT (N) from opposite 63 Austin to opposite 60 Hazard

1 Mrs Agnes Berube
 1 Patrick Latimer
 1 Edmund Bernard
 2 William Hinkley
 2 William H McNulty
 4 Silva Bourbeau
 4 Mrs Annie Langley
 5 Burton Smith

6 Napoleon Duval Jr
 6 William Duntou
 7 William Duntou
 8 William J Hoyle
 9 Remi Roy
 9 Joseph Roy
 9 William Methot
 10 John Foye
 11 John W Hayden
 12 Remi Lebeau
 13 David H Bonin
 13 Mrs Rose McCarthy
 14 John Gregory
 15 Mrs Lucia Cloutier
 16 Mrs Mary Boyer
 17 Mrs Sarah A Kilmartin
 18 Mrs Araline Rocheleau
 18 George E Goodfellow
 19 Edward Norris
 20 John B Demanla
 20 August Souza

HEMLOCK (S W) from M2 Fair to Dartmouth line

1 Fair
 1 Mrs Philomena Gracia
 1 Mrs Elizabeth A Hulton
 1 Joseph B Perry
 5 John V Cabeça
 5 James Crse
 5 Herver Geary
 9 Lewis Ladino
 11 Mrs Lucy A Lawrence
 11 John D Lawrence
 15 John Enos
 15 Henry G Matthews
 15 Mrs Mary Matthews
 19 Gabriel Brown
 19 Mrs Fannie Sylvia
 22 Peter Teixeira
23 Rockland
 23 Joseph Ferreira
 23 Frank M Souza
 23 Frank Intershaw
 23 Mrs Catherine McGurk
 34 Frank Perry
 39 William C Mello
 39 Antone Perry
 40 Mrs Catherine Gresser
 40 Domingos Rodericque
 43 Manuel S Sylvia
 43 John J Fernandes
 44 Charles W Sykes
 44 Joseph S Ravia
 44 Joseph Gonsalves
 47 Manuel Costello
 48 Julio J Gonsalves
 49 Auguste J Correia
 51 Joseph Williams
 51 John Shepard
 55 James Barcham
 55 Thomas Smith
70 Thompson
 74 Manuel Santos
 74 Candido Medeiros
 74 Mrs Mary Phillips
 75 John B Sylvia
 75 Charles Sylvia
 76 John Gonsalves
 76 Antone Picanso
 77 Antone L Sylvia
 77 Manuel Azevedo
 78 John S Neves
 79 Manuel Moniz
 79 Antonio J DeMello
 79 Mrs Susan Stephenson
 79 Manuel Rebello
 79 Charles Veiga
80 Kane
 85 Joseph Travers
 85 Alvin Xavier
 85 Frank P Gonsalves
 85 Antone Costa
 90 Manuel T DeMello
 93 Joseph Etchells
 94 Thomas Walsh
97 Fruit
 99 Manuel G Rose
 99 Joseph P Sylvia
 103 Mrs Mary A Etchells
 103 Mrs Emma Leck

103 Charles H B Ellis
 104 Thomas Killoran
 105 Charles St Pierre
 105 John Wilkinson
 106 Arthur Boissoneault
 106 Thomas Murray
 106 Thomas Comisky
 106 Emile Lareau
 106 Henry Touchette
 114 Rivet
 120 Thomas J Hart
 123 John Bowen
 123 John McHugh
 124 George Barlow
 124 Misses Stenson
 128 Larch
 134 Antonio Medeiros
 134 Joseph Simas
 134 Frank Sylvia
 137 Joseph Perry
 140 Swift
 141 Francis G S Almeida
 141 Eugene Pacheco
 141 Manuel Marshall
 152 Dunbar
 153 Frank M Tavares
 153 Antonio Motta
 155 Andrew Gibson
 155 Onicephore Therien
 155 Mrs Mary P Furtado
 155 Mrs Jane McGrath
 156 John Gomes
 156 Joseph Coelho
 159 Frank F August
 159 Henry Sylvia
 163 Sidney
 168 Jesse Raphael
 168 Edwin Quill
 168 Joseph Pacheco
 168 Charles A Quill
 175 John B Alves
 175 Antonio Pontes
 175 Joseph A Brown
 178 Antonio Menez
 178 Antone A Silva
 180 Sagamore
 183 Frank Marshall
 183 George Gonsalves
 186 Frank F Lee
 186 Manuel Gill
 186 Gaetano Sciolino
 188 Joseph Mello
 188 John Joaquin
 192 Louis Santos
 196 Joseph Veira
 200 Jenkins
 229 Winsper
 224 Damase Crete
 230 Manuel J Perry
 234 John Heemer
 236 Joaquina Sylvia
 240 Henry Fernandes
 240 Joseph Machado
 258 Ephraim Jeffrey
 258 Phillip Winn
 260 Daniel Andrade
 262 Gosnell
 270 Rockdale avenue
 0 Dartmouth line

HERSON (N) from 2093 Acushnet av to Bowditch
 166 Acushnet avenue
 196 George Davies
 197 George S Cobb
 197 George S Cobb Jr
 0 Fielding
 0 Conduit
 0 Baylies
 249 Ambroise Davignon
 282 Felton
 0 Paul Rioux
 301 Vernon
 321 Waldo
 0 Orleans
 0 Somerset
 440 Bowditch

HICKORY (S W) from 115 Dartmouth to opposite 7 Clay
 0 Dartmouth
 15 Antone Silva
 15 Sarah L Rose
 22 Edward J McCauley
 22 Mrs Alice S McCauley
 22 Ward
 23 Harrison
 37 Charles A Andrews
 37 Frederick C Joseph
 0 Clay

HICKS (N) from 21 North Front to 858 Acushnet avenue
 0 North Front
 -2 John Milla
 6 Joseph Inewski
 6 John B Girard
 8 Victor Sojka
 8 John Rog
 8r Charles Rock
 8r Alexander Zukowski
 8r John Gudewicz
 13 Thomas Ouillette
 13 John Hohosky
 13 Ludger Paquin
 13 John Kowalski
 13 Joseph Roy
 13 Edward Gusson
 14 Joseph Kulpa
 16 Firman Lapointe
 16 Abraham Chapman
 16 Joseph Darkovsky
 16 Joseph Tvczanski
 16 Henry Laponte
 16r Hampton court
 19 Paul Gillick
 19 Moise Roy
 19 Frank Bouley
 19 Henry Paquin
 27 George Oskoski
 27 Michael Szarkoski
 27 Sylvester Peknik
 27 Michael Sotnik
 27 Wojciech Giseck
 31 Walker Gula
 32r Raimund Janak
 34 Fulton court
 36 Arthur Laporte
 36 Woyec Piekelniak
 36 Joseph F Parent
 36 Edmond Laporte
 36 Joseph Glowachi
 36r Walter Trousak
 36r Walter Trousak
 39 Antone Beeha
 39 Joseph Janak
 43 Peter Bonoyer
 43 Mrs Catherine Stanhof
 43 Albert Rzeznekiewicz
 45 Adam Przystas
 45 Alexander Ulewicz
 49 Edmonde Laporte
 52 Wilfred Beuparlant
 52 Hormodas Lague
 52 Mrs Bibienne Dion
 52 Howe
 53 Veronie Gareis
 53 John Saltis
 53 Bronslaw Mikolajcywk
 53 James H Riley
 59 Louis Perras
 59 Justin Fortin
 59 Harvey R Eldredge
 60 Olof Peterson
 63 Ozelbelle Gendron
 63 Alex Dupre
 63 Norman J Harrison
 63 Mrs Eliza Plante
 63 Mrs Emeline Bessette
 63 John Fregau
 63 Ozelbelle Gendron
 63 Alfred Magnant
 63 Mrs Seal Delia
 64 Eusebe Bouchard
 64 Joseph Peltier
 66 Manuel Souza
 69 Anton Stansky
 69 John Filipek

Hicks (N)—con

- 69 Mrs Frances Dubiel
- 69 John Sylvia
- 69 Jacob Linko
- 74 Mrs Marie Pariseau
- 74 Frank S Souza
- 76 Thomas H Dibbs
- 76 Frank Renaud
- 76 Frank Fregeau
- 79 Acushnet avenue

HIGH (N) from 125 North Second to 504 County

- 0 North Second
- 15 John B Alves
- 19 Mrs Bridget Tate
- 23 Thomas D McAfee
- 24 Clifford A Hatch
- 24 Mrs Mercy Hatch
- 28 Frank Sweeney
- 28 John Sweeney
- 31 Eugene P Sullivan
- 31 Henry C Tripp
- 33 John H Reed
- 33 Mrs Elizabeth Cavanaugh
- 34 Thomas E Potter Jr
- 34 Acushnet avenue
- 39 Rilla D Sawyer
- 39 Mrs Margaret E Wilkinson
- 41 Mrs Susan Chapman
- 51 Purchase
- 60 Thomas T Blackburn
- 60 Olaf Peterson
- 60 James McElroy
- 60 Leonard C Matthews
- 70 Pleasant
- 83 Foster
- 86 Mrs Mattie McIntyre
- 86 Charles W Allen
- 88 Mrs Laura Judson
- 88 Delia Judson
- 89 Edward B Reed
- 89 Joseph Wheeler
- 90 Peter H James
- 90 Mrs Susan B Manchester
- 91 Mrs Lizzie A Sheperd
- 91 Mrs Mary Hitch
- 91 Mrs Carrie E Weeden
- 92 Albert J Martin
- 95 James McMahon
- 95 Charles B Davis
- 96 Mrs Amelia H Bulkley
- 106 Edmund F Burke
- 106 Mrs Josephine M Brown
- 110 Mrs Hannah E Snell
- 110 Alphas A Braley
- 111 Charles A Moranville
- 111 Edward F Wood
- 111 Mrs Alice E Brightman
- 112 Patrick A Mahon
- 112 Squire Lucas
- 114 Jacob Altman
- 116 Mrs Evelyn Davoll
- 117 Mrs Florence R Wood
- 118 Elliot F Jones
- 118 William T Wilson
- 120 Isaac R Allen
- 120 John P Thompson
- 122 William J Almond
- 122 Joseph Alick
- 124 Nicholas De Angelis
- 127 County

HIGHLAND (N W) from 49 Durfee across Mt Vernon to Hathaway rd

- 2 Durfee
- 10 Joseph H Booker
- 13 John Lima
- 16 Benjamin Sykes
- 21 Lewis Hall
- 21 William H Robnison
- 21 William Fowler
- 23 John Booker
- 27 George L Chase
- 27 Alfred A Fletcher
- 27 Joseph E Hebert
- 28 Mrs Sarah J Crooks
- 40 Mrs Minnie Chase
- 40 Albert Catelli
- 41 James W Wooler

- 42 George Sykes
- 42 Albert Riley
- 42 Elzord Laberge
- 43 Joseph Baron
- 78 Felix Griffin
- 79 Jesse Whittaker
- 81 William H Whittaker
- 83 Gustaf L Lundin
- 85 Richard J Murphy
- 87 William Booth
- 87 Raymond H Chase
- 91 Louis J Paquette
- 91 Franklin J Davies
- 95 Frank O Chase
- 95 Mrs Catherine LaRoche
- 0 Mt Vernon
- 0 Potter
- 119 William G Henry
- 150 Arthur Bonneau
- 150 Topham
- 0 Sutton
- 194 John Doyle
- 194 George Malonson
- 194r Thomas Corrigan
- 205 William Henshaw
- 215 Ludger Sevigny
- 215 Joseph St Aubin
- 0 Malden
- 0 Hathaway road

HILL (X) from 189 Kempton to 78 Hillman

- 0 Kempton
- 30 Nicholas H Fitzsimmons
- 0 Hill
- 37 Mrs Almira C Colby
- 42 Harry W Bly
- 42 Luke J Callery
- 43 George E Nye
- 43 Charlotte Hicks
- 46 John H Cumiff
- 46 Mrs Mary McGlynn
- 0 North
- 50 Rev Frank O Cunningham
- 51 Frank R Delano
- 53 Mrs Jane Taber
- 53 Lewis D Baldwin
- 55 Myra W Potter
- 55 Alvin H Paine
- 56 Mrs Catherine N Bartlett
- 56 Augustus G Moulton
- 57 Thomas F Girrioe
- 57 Charles H Cragen
- 58 Mrs Debora Brownell
- 59 Joanna K Hayes
- 59 Abbie D Whitney
- 59 Mrs Elizabeth Davis
- 61 Frederick Brand
- 61 Bertha M Taylor
- 61 Hillman

HILLMAN (X) from 279 No Water across County to Jenny Lind

- 1 North Water
- 1 Manuel Viera
- 2 Mrs Delphine D Dufresne
- 3 Hillman street court
- 23 Alphone Roy
- 23 Nicholas Monteiro
- 24 North Second
- 25 Daniel W Smith
- 26 William H Taylor
- 26 Mrs Bathania Tripp
- 26 Mrs Ruth L Meany
- 27 John A Timms
- 28 James Yoike
- 28 Albert Duverger
- 28 Mrs Grace L Fisher
- 29 Acushnet avenue
- 29 Thomas Tavares
- 32 Mrs Emma Phibe
- 32 Mrs Mary Edwards
- 34 Elizabeth King
- 36 Frederick G Harrington
- 37 James Lewis
- 39 William B Haftord
- 47 Michael Mulroy
- 47 Purchase
- 49 Mrs Emma Gonzales
- 50 John J Kelley
- 53 William H Holland

- 53 Kate Ryan
 53 Edward Ryan
 54 Owen Sheehan
 57 Mabel Anderson
 57 May E Davis
 57 Joseph B Cushing
 59 Mrs Annie H Coggeshall
 59 Myron W Brownell
59 Pleasant
 61 Leland C Pierce
 61 Charles E Folger
 62 Mrs Eldoretta Bates
 63 Eugene H Sullivan
 64 Katherine M Tripp
 64 David H Tripp
 65 Arthur S Allen
65 Foster
 66 Mrs Caroline F Austin
 67 Frederick T Maxfield
 67 Florence E Forbes
 68 Chester W Chase
 70 Minnie E Marchessault
 71 Alvin J Smith
 71 Clara S Ross
 71 Charles L Borden
 72 Rev Thomas S Sayer
 73 Lewis E Milliken
 73 Mrs Annie A Brady
 74 Theodore W Cole
 75 Mrs Alice Phelps
 75 Misses Kent
75 State
 76 Arthur D Swift
 78 Nancy E Tripp
 78 Susan H Hathaway
78 Hill
 79 Dr H B Hamilton
 81 Thomas Dwyer
 81 James P Heaney
 83 Frank R Cass
 83 Mrs Amelia Jones
 85 Clarence C Nealey
 85 Mrs Adeline S Taber
 85 Robert W Potter
85 Walden
 86 Mrs Ann W Soule
 86 Fred T Almy
 90 Ernest L Soule
 90 James M Bonnar
 92 Charles F Chase
 92 John H Lowe Jr
 94 R Eugene Ashley
 94 Emery S Judd
 95 Etta C Lucas
 95 William M Bonney
 97 Harrie W Thomas
 97 Mrs James F Moore
97 Thomas
 98 Mrs Abbie M Hicks
 100 Daniel J Sullivan
 101 Arthur K Taber
 105 William E Bishop
 105 John D Swanton
110 County
 111 Samuel H Perry
 113 Arthur C Putnam
 113 John L Burton
 115 John G Nicholson
 117 Gertrude S Howland
 117 James A Drescott
118 Summer
 119 Samuel Dugdeon
 123 Charles W Tripp
 123 Susan J Small
 125 Joseph E Landers
 125 Frederick Tripp
 129 Mrs Lizzie A Watkins
 129 Nathan Mitchell
131 Chestnut
 134 Harry C Champlin
 138 Daniel Burns
 138 William Hall Jr
 138 John H Olstein
 139 John A Lemos
 139 Ricnard L McLachlon
 143 Mrs Sarah A Leach
 143 Lurana Chubbuck
143 Cottage
 145 Jeanie Deacon
 146 Thomas Renihan
 148 Mrs Ellen F Nannery
 151 John J Holmes
 151 Henry C Slosson
154 Spruce
 155 James R Gegatt
 155 Honorah Howard
 155 Irene Howard
 157 George H Taylor
 157 Harrison C Howes
 159 Frank S Willbur
 159 Edwin R Carr
 159 Samuel O Taylor
159 Cedar
 166 Herbert L Sholes
176 Ash
0 Emerson
216 Chancery
 217 David A Dexter
 221 William MacGregor
 225 Margaret Carr
 225 Mary Carr
 229 Albion C Johnson
 237 Bradford F Gifford
 237 Mrs Christina F Albro
 237 Harry L Ray
238 Park
 241 Charles H Smith
 241 Walter Brown
 245 Orin F Pierce
 245 John Kay
 245 John Drew
 246 Joseph C Murray
 249 Emma Linde
 249 Nils Nielsen
 252 Catherine Denigan
 252 Manuel P Serpa
 252¹/₂ Harry A Gifford
 252¹/₂ Mrs Emma F Gifford
 253 Thomas Browning
 257 Mrs Mary E Burns
 260 Joseph F Winterbottom
 261 Philip H Wordell
 264 Walter H Merchant Jr
 265 Joiseph G Boucher
 266 William E Russell
 267 William H Manning
271 Newton
 271 Albert Morde
 273 Mrs Clarissa E Chadwick
 275 William B Fanning
 277 Albert A Potter
 277 Mabel E Potter
 278 Joseph C Lisbon
 278 Mrs Clara Borden
 278 Howard H Shumway
 278 Oscar Eger
 279 Edward W Sleight
 280 Alfred Fradipetro
 280 Pasquale Fradipetro
 280 Luthan D Allen
280 Liberty
 281 Robert Johnson
 281 Mrs Blanche Lewis
 291 Walter W Dias
 291 Mrs Hannah Dias
 296 Tremont
310 James
 317 Mrs Ida Gainville
 317 Mrs Matilda Joseph
 317¹/₂ John W Oflley
 319 Thomas Smith
 319 Joseph Miranda
 319 John Miranda
332 Lindsey
368 Jenney
 371r John H Loatman
 371 Robert Youngl
 371 Fidele Pina
 377 Frank Costa
 371r Florentino Firmio
 374 Walter E Cobb
374 Florence
 375 Joseph George
 376 Irvin V Peters
 377 Frank Costa
 379 Letitia Garland
 380 Mrs Amelia F Wordell
 380 Mrs Thomas L Butts
 381 Mrs Thomas L Butts
 389 Mrs Elizabeth Jackson
 389 Thomas W Williams

Hillman (N)—con	82	Mrs Mary Poulin
402 Hunter	85	William Perryman
416 William P Baines	85	Hormidas Davignon
417 Fred Fleming	85	Mrs Pauline Mewry
417 Mrs Jennie E Fleming	85	Alexander Drolet
417 Henry W Stone	85	James Devine
418 Patrick H Lowuey	88	Antone Le Blanc
419 Beech	88	Francis X Poulin
427 John W Young	91	Mrs Marie Gagnon
428 Summitt	91	Levi Ricard
453 Charles Burke	92	Calixte Charest
456 Rockdale avenue	92	Ludger Sansoucy
474 Clarence L Damon	92	Willfred E Gonneville
503 Antone M Limia	92	William Sansoucy
503 Forest F Manchester	93	Arsene A Roy
507 Richard Smith	93	Mrs Almoza S Roy
507 William Gonsalves	95	Alphonse Parent
0 Jenny Lind	96	Mrs Leda Bourque
	96	Augustus Bessette
HILLMAN STREET COURT (N E) from	96	Maria Dupont
3 Hillman	99	Theodore Quintin
2 Thomas Maroon	99	Hermengilde N Quintin
2 George Thomas	99	Ludger Maheu
3 Arthur Greenwood	100	Mrs Amelia Beauparlant
5 Joseph Thomas	100	Hubert Desmarais
HOLLY (N) from 253 Belleville avenue	100	Mrs Rose Dextraze
opposite Pierce Mig Co to 25 Brook	101	Albert Chenel
0 Wilfred Jette	101	Mrs Virgine Steben
2 Belleville avenue	101	Zephir Dextraze
7 Barbara Petrushka	101	Ernest Fredette
7 John Mizejewski	103	Eugene Simon
7 Wladyslaw Pazymiejski	103	Joseph Konvalinka
7 Joseph P Russell	103	Mrs Mary Lee
11 George Rymut	107	Donat Gelinas
11 Joseph Mikolajczyk	107	Charles Richard
11 Antone Mizejewski	107	Moise Gosselin
11 Bronislaw Chiborowski	107	Hormidas Gosselin
14 Harry Brown	107	Arthur Morgan
14 George Brown	107	Mrs Delia Gelinas
14 George Robichard	107	Arthur Morgan
15 Antoni Plaza	109	Oliver Drolet
15 Joseph Gotlieb	109	Hannibal Simi
15 Costas Deafos	109	Margaret Bourassa
15 Constantina Adamadeo	113	Charles A Poirier
16 Antonio Hachfalu	117	Bowditch
16 Frank Supzat	119	Fred Girouard
18 Louis Tetreault	119	Orias Cormier
18 Harry Poulos	119	Alfred Levesque
18 Ambrose Shapy	121	Victor Jacques
20 Joseph Levesque	121	Ignatz Erlebach
20 Joseph C Medeiros	125	William H Fenton
22 John Nigas	125	Mrs Julia Curry
22 Joseph Silva	125	Dan Crowther
23 Frank Freitas	125	Manuel T Rezendes
23 Manuel Veira	125	Adolph Herzog
28 Joseph Medeiros	126	Paul Spirlet
28 Theodoris Verus	126	Mrs Mary Spirlet
28 Frank Smolla	130	Eugene Martin
28 Mrs Annie Rusek	130	John Munier
31 Costa Klabachen	131	Henry Valois
31 James Stamatelopoulos	132	Emile St Aubin
31 Edward Gosselin	132	Edward Leonard
31 Napoleon Nolan	132	Samuel Reid
32 Darivish Harisei	132	Louis Majndle
32 Vasil Chritz	132	Luke Broshek
32 Manuel Vincent	135	Richard Heap
32 Athas Gemoropoulos	135	Olive Bibeau
32 Marino Yanokopoulos	135	Leo Deprato
33 Evangelis Costakis	135	Mrs Lucie Rocheleau
42 North Front	135	Alexander Seguin
43 Onesime Mercier	136	Harry Pemberton
43 Camille Cote	136	Frank Mercer
43 Leon Cote	136	Omer Messier Jr
43 Joseph Jette	137	James Tetreault
45 Joaquin B Pimental	137	Onesime Gelinas
47 Joseph Viens	138	James W Deau
52 Elizabeth Ingham	138	Romeo Goyette
54 Mrs May Flood	138	James Mulligan
54 Mrs Mary A Smith	139	Mrs Mary Hargraves
57 William R Chandonet	139	Clement Girouard
59 Regina Gravel	139	Mrs Sarah Conn
72 Aeushnet avenue	139	Mrs Sarah Howard
74 Mrs Maria Augusta	140	Wendell Couza
75 Mrs Mabel Norris	140	Charles Newman
75 Phillip Therrien	141	Albert Airey
79 Alphonse Ricard	141	Andrew Conn
79 John Lemire	143	Albert Hartley
81 Ida Racine	143	Charles Schestak
81 William J Fay	143	Mrs Mary T Lonsdale
82 Martin White	146	William H Evans
82 Philbert Poulin	146	Jonathan Counsel

147 Charles McCarthy
 147 Joseph Marshland
 151 James Moran
 151 Michael McCarthy
 155 Donat Cote
 155 Joseph T Bourgeois
 155 Isadore Poirier
 155 Philius Poirier
 155 William Plante
 156 Stephen Keppler
 156 Bruno Dinter
 156 Edward A Moran
 156 Edward F Moran
 156r Joseph Crompton
 159 Adelard Rousseau
 159 Gilford R Johnson
 159 Hormudas Hebert
 163 William Layland
 163 William Pierce
 163 Ernest J Whitehead
 164 Charles LaBlanc
 164 Pierre LeBlanc
 164 Mrs Grace Clayton
 164 **Brook**
 201 Anselme Houle

HOLLYHOCK (S W) from Dartmouth
 bey Stowell west to Rural cemetery

2 Dartmouth
 16 Joseph R Damos
 18 Manuel R Sylvia
 18 Frank P Santos
 18 Frank Medeiros
 22 Mrs Mary S Bettencourt
 22 Manuel Gracia
 26 Joseph Lima
 26 Charles Port
28 Primrose
 30 John P Mello
 30 Frank P Sylvia
 32 Jessie Matteus
 32 John Pacheco
 32 Manuel Pimental
 35 Frederick Karcher Jr
 38 Antonio J Mello
 38 John Mello
 39 Joseph Perreira
 45 Manuel Vieira
48 Field
 56 Manuel de F Branco
 56 Manuel Costa
0 Stephen

HOMER (N) from 63 Parker to 74 Locust

3 Walter Whittaker
7 George Peirce
11 John Brunean
11 James E Bolton
14 William T Hindle
15 Charles E Raymond
15 William L Peirce
16 Edwin B Bates
16 Mrs Cora I Durfee
18 Mrs Phoebe B Faunce
18 Frank P Sanford
19 George T Castle
21 Frederick Karl
21 Annie J O'Brien
22 William H Crocker
22 Robert S Weaver
23 Frank N Allen
23 Frederick W Holt
24 Charles E Allen
24 Charles R Slocum
25 Mrs Lizzie Crowley
25 Thomas F Dwyer
25 Albert Woolfenden

HOPE (N) from 42 Belleville road to

Belleville avenue
0 Belleville av
0 Hathaway av
0 Tinkham
0 Webster court
0 Nash rd
22 Arthur Frechette
55 Salvatore Cardullo
55 Antone Neglia
55 Joseph Stykowski
74 Manuel Silva
74 Joseph Pimpaire

74 John Cordeira
 74 Manuel R Silva
 74 Manuel Rodengues
 74 Manuel Pimental
 74 Norbert Sa
 80 Manuel John
 80 John Mello
 80 Antone Amaral
 80 Mary Goulart
 121 Hypolite Dube
 121 Antone Lopes
 121 Antone Custodio
 127 Peter Paquette
 127 **Peter Tardiff**
 127 Frank Jardin
 127 **Joseph Carome**
 127 Telesphore Rnearime
 127 Aime D Lebeau
0 Whitman
0 Eugenia
0 Belleville rd

HOWARD (N) from 177 Cedar Grove to

54 Beetle
2 Cedar Grove
16 Mrs Frances Rogers
20 Walenty Galiski
24 Joseph Motyl
24 William Lankowicz
24 Joseph Bodega
24 Thomas Zimuda
24 John Brosky
27 Marvin
28 Adelard C Hebert
28 Edward Lemaire
35 Christos Palamedas
35 George Stagaler
35 George Karanedis
36 James E Taylor
36 Joshua Gregory
36 Joseph Greenwood
43 Alfred Dumaine
46 Coggeshall
53 Mrs Mary Bawalti
53 Jacob Zindla
55 William Baron
55 Adolphe Saulhier
57 Woleck Marus
59r Frank Siminski
59r George Yerid
59 Francisrek Siemnmiski
59 Ralph Hartley
59 Elizabeth Reedy
60 Eva Dansereau
65 James Smith
66 Rev Hugo Dvlla
67 John H Hollingsworth
67 Charles Horner
67 Alfred Wrigley
70 Joseph A Balthazar
80 Beetle

HOWARD AVENUE (N) from 2010

net avenue beyond 101 River rd
0 Acushnet avenue
24 Akvah Wentworth Jr
24 Joseph Cormier
49 Frank Holt
53 Fred Farnworth
54 William Couza
54 Mrs Mary Couza
58 Mrs Susan F Perry
60 John J Buckley
64 Philip Leger
73 Mrs Mary Leach
0 Belleville avenue
95 Horatio B Braley
99 Narcisse Lemire
107 John Shields
107 Robert H Chase
112 Zephie Goudreau
0 River road

HOWLAND (S E) from river beyond
 Prospect at P Corporation to 158 Acush-

net av
9 John Brutto
9 Julia Fernandes
3 Prospect
9 Michael Cabral
9 Albert Robino

Howland (S E)—con

10 Joseph Brancinbo
 14 John A Gracia
 14 Harry Ragin
 14 Manuel Lomba
 14 **Front**
 15 Joseph Godlieb
 15 Philip Feingold
 15 David Feingold
 15 Manuel Dutra
 15 Jacob Herman
 15 Morris Herman
 15 Louis Samuelson
 16 Morris Cohen
 16 Max Crossman
 17 Louis Dresden
 17 Harry Dresden
 17 John Almeida
 17 Peter J Lima
 17 Antone G Sylvia
 18 Joseph Ricardo
 25 Edward Roderick
 25 Mrs Mary Sylvia
 24 Joseph Sylvia
 24 Samuel Marinoff
 24 Julius Marinoff
 25 Frank C Sylvia
 25 Manuel Ponte
 25 Manuel Travares
 30 **Water**
 41 Max Goldstein
 41 Frank Furtado
 43 **First**
 46 Joseph Correia
 47 Joseph Mello
 47r Manuel C Souza
 50 Augusto Cammara
 52 Faustino Rose
 56 Mrs Esther Wasbutsky
 57r Manuel Souza
 57r Antony Viera
 58 Myer Wasbutsky
 58 Julius Katzeff
 58 Frank Souza
 60 Fred C Sylvia
 61 Joseph P Rose
 61 Manuel Cabral
 65 John Perry
 65 Joaquin Costa
 71 **South Second**
 75 Mrs Phebe Marshall
 75 John Marshall
 76 Joseph Souza
 76 August Camille
 76 Mrs Rose Silva
 76 Manuel Cabral
 76 Manuel DeCosta
 77 Julio Ferreira
 81 Bernardina Fernandes
 81 Philip Monteiro
 81 John Almeida
 86 Mrs Elizabeth Barry
 86 Julia Pimental
 86 John Ponte
 86 Anthony M Amaral
 86 Joseph Theodore
 86 Manuel Cabral
 86 Antone Mello
 87 John Monteiro
 99 Mathew Rogers
 99 Antone Cabral
 99 Michael Rodericque
 91 **Aenshnet avenue**

HOWLAND TERRACE (S) from Cherry east of County southerly

8 William M Nelson
 8 Mrs Emma C Myrick
 6 Nat C Smith

HUDSON (S) from West French av to 55 Brock avenue

2 **West French avenue**
 137 **Brock avenue**
 151 Manuel Correia
 151 Albert Varieur
 151 Charles W Brennan
 151 Arthur Robert
 151 Aime Le Page
 174 Joseph Brunnelle
 174 Mrs Marion Thompson

178 James H Oliver
 196 Frank Buckley
 200 Daniel Bauer
 202 Mrs Mary Smith
 207 John Gillibrand
 212 Herbert Tillotson

HUNTER (W) from 769 Kempton to Durfee

2 **Kempton**
 8 James Mac Iwain
 11 James J O'Brien
 11 William R Ball
 12 Mrs Anna A Day
 12 **Mill**
 13 William H Tucker
 18 Thomas F Reed
 21 George F Thompson
 25 George F Gibbs
 28 **North**
 34 George R Tripp
 40 Abram C Lawton
 46 Mrs Amelia J M Austin
 48 **Hillman**
 72 **Maxfield**
 0 Parker
 0 Hampton
 0 Buggles
 0 Nemasket
 0 Macomber
 0 Auburn
 0 Rosemary
 0 Randolph
 0 **Durfee**

HUSSEY (W) from 21 Lake to 918 Kempton

13 Douglas E Gay
 16 William H Midley
 17 Edward Farnham
 20 Adam Shaw
 21 Henry W Gatie
 24 Wilfred L Bacon
 25 Robert G Refuse
 29 Abel E Small
 32 John E Simms
 33 Leander F Thomas
 39 Byron B Hamby
 40 Mrs Sarah F Nickerson
 43 Rev Florin W Streeter
 47 Joseph Dilworth
 51 James C Platt Jr
 55 Wallace A Briggs
 57 Edward Farnham
 62 Michael J Sullivan
 68 Holder Slocum

HYACINTH (S W) from 195 Rivet to 36 Thompson

1 Daniel Lee
 1 Bartholemew Flood
 1 Edward Norris
 2 Manuel Pacheco
 6 Antone Jason
 6 Manuel Pereira
 8 Manuel Perry
 10 Albert Furtado
 11 Joseph L Rosa
 11 William Santos
 11 Raul Machado
 12 Antone Pinto
 12 Abel Frachada
 18 Sisters of the Holy Cross

INDEPENDENT (S W) from 145 County to 104 Crapo

1 Antone Machado
 1 Boavenlura J Bettencourt
 1 Joaquin Frates
 16 Jose O Ponte
 16 Augusto J Arrudo
 16 Mrs Philomena Souza
 20 Joseph Veiga
 21 Frank Ceiga
 21 Frank Sylvia
 21 Mrs Mary E King
 21 Antone Joseph
 32 David Phaneuf
 23 Hormidas Senez
 23 William Wootton
 24 Patrick Barry

- 24 Theotonio Quadros
 24 John J Goodwin
 33 Antone Mendoza
 33 Manuel Cunha
 33 Manuel P Menes
 34 Louis Galanska
 34 Joseph Menes
 35 Anthony Dias
 35 Mrs Henrietta Desjardins
 35 Philius Therrien
 35 Antone Joseph
 36 James F Cairns
 36 Misses McConville
 36 Mrs Julia Coholan
 36 Joseph Medeiros
 39 Ernest Souza
 40 Edmond Cloutier
 40 Antone Crispie
 40 Felix Tetreault
 44 Joseph L Cabral
 44 Joseph Mathers
 44 Francisco Roderiques
 47 Mrs Helen Egan
 47 Richard Egan
 48 Francisco Enos
 48 Manuel Frates
 48 Antonio T Santos
 48 John Enos
 48 Manuel Phillip
 48 Charles Sylvia
 51 Manuel V Francis
 51 Manuel Frates
 52 Manuel Peters
 52 Manuel E Gracia
 55 John Rogers
 55 William McMahon
 56 Giraldo Caton
 56 Joseph T Lee
 60 Antonio F Hendriques
 60 Antone Sylvia
 61 James F Gawthroppe
 61 William R Gawthroppe
 62 Lawrence Harney
 62 Antone Cabral
 63 Desire Campbell
 63 Manuel Thomas
 63 Mrs Josephine Berube
 65 Joseph Souza
 66 Joseph Marks
 66 John Viera
 66 Joseph Nunes
 67 Frank Medeiros
 67 John Perry
 70 Manuel Goulart
 70 Peter Sylvia
 70 Manuel Martin
 73 Mrs Adeline Fountain
 73 J Oscar Lapointe
 73 Mrs Rose Lapointe
 73 William R Benoit
 78 Frank Piva
 78 Hannibal Souza
 78 Frank Augusta
 78 Frank Fraga
 78 Antone Costa
 81 Edward Berube
 81 Ludger Melancon
 81 Arthur Benoit
 81 Frank Morrow Jr
 82 Joseph R Neves
- 82 John Dias
INGRAHAM (N) from 1972 Acushnet av
 to Kearsarge
 0 Acushnet avenue
 27 Charles Lizotte
 35 Odillon Cormier
 35 Rose Lague
 35 Richard Casey
 35 Louis Martineau
 39 Joseph T Hebert
 39 Rev Alexander Doucette
 39 Rev Jovite Chagnon
 39 Richard Coisse
 0 Kearsarge
- IRVING (S W)** from 49 Hawthorn to 10
 Maple
 1 Mrs Elizabeth R Hussey
 3 Averic Francis
 3 Ellen Clifford
- 6 Andrew Raeburn
 8 Misses Dana
 19 Mrs Josephine Rotch
- IRVINGTON (N)** from 1907 Acushnet av
 to the railroad
 0 Acushnet avenue
 0 Irvington court
 38 T Arthur Germain
 42 Thomas J Poulton
 84 Manuel Cunbay
 116 Mary L Harbeck
 118 Alcide Finley
 136 Antone F Domingos
 136 Horace Ledoux
 166 James Atwood
 166 Stanislaus Carbonneau
 0 Bowditch
 216 Alonzo Dutton
 0 Rochambeau
 227 Antonio Jutras
 227 Mrs Natalie Jutras
 227 Adolph Jutras
 228 Alexis Mandevill
 229 Macville Desmarais
 231 James Hestord
 239 Milford
 0 Lafayette
 0 Concord
 0 Maywood
 0 Seabury
 0 Church
- IRVINGTON COURT (N)** from Prince-
 ton to Irvington
 9 Heliodore Parent
 9 Omer Smith
 9 Samuel L Hand
- JACINTHO (S W)** from Allen next St
 John's cemetery to Winterville road
 0 Antone Andre
 0 Allen
 0 Joseph Jacintho
 0 Winterville road
- JAMES (W)** from 217 Maple to North
 0 Maple
 21 Edward C Earley
 23 James M Tripp
 24 Mrs Mary C Stirrett
 25 George P Unwin
 26 Myron E Wood
 27 Cyprien A A Collette
 28 Alfred Thorntun
 29 Clinton
 30 Smith T Sharples
 31 H Halford Adam
 32 Ignace E Michaud
 34 George W Paige
 36 Frank W Hatch
 37 Arnold
 45 Catherine V Brady
 45 Owen P Earley
 50 Elizabeth L Rogers
 50 Willard B Macy
 50 Charles E Unwin
 50 Mrs Jennie D Unwin
 51 Mrs Kate Gilman
 51 John Mello
 54 Walter E Johns
 54 Harold H Williamson
 54 John W Moore
 55 Frederick Carew
 58 John B Robinson
 58 Manuel Figueiredo
 59 Murdock McDonald
 60 Antone Fernandes
 63 Joseph Raposa Jr
 67 Mrs Lena Nelson
 71 John A Goldie
 73 Clarence W Covill
 73 Jennie Johnson
 73 Alexander K Liddell
 74 James G Owers
 74 William H Keith
 75 Ruth H Brady
 75 Ralph T Brown
 78 Lawrence Gillick
 79 Joseph S Maciel
 85 Manuel F Avila

James (W)—con

85 Mrs Mary F Cole
 85 George H Comstock
 90 Joseph G Sylvia
 91 Albert B Moquin
 97 John J Morsey
 97 Samuel T Madison
 98 **Unon**
 109 Louis Balboni
 113 John W Hughes
 113 Mrs Mary Marshall
 125 **Court**
 137 Joseph Castagnoli
 137 Mrs Annie Gordon
 139 John Frates
 140 Amos H Dyson
 143 Charles H Little
 144 Arthur F Fisher
 147 William P Dunn
 147 Mrs Abbie Dunn
 152 Joseph E Cabral
 156 Goletz Tema
 160 Caesar Giusti
 178 Mrs Margaret Shortall
 178 James F McKiernan
 181 Orloff R Howland
 188 **Middle**
 200 Cornelius B Piper
 200 Mrs Sarah C Piper
 204 Fred J Bentley
 204 John Key
 205 John J Foran
 206 **Everett A Lucas**
 205 Irving M Tripp
 208 Charles J Francis
 209 Patrick F Sullivan
 210 Robert B King
 218 **Kempton**
 0 **Mill**
 0 **North**

JARRY (N) from east of Pine Grove

Cemetery to 878 Bowditch
 0 Henry Gladu
 0 Dayrien Gladu
 0 Raoul Pronteau
 0 Arthur Poirier
 0 Arsene Plante

JEAN (N) from 373 Coggeshall to 336

Sawyer
 2 George T Sykes
 2 Andrew Henaumont
 2 Desire Noel
 4 Donald Robichaud
 4 Zenon Dube
 5 Frank Choquette
 5 Philip Methit
 5 Pierre Leger
 8 Mrs Nellie Russell
 8 Adelard Dube
 8 John B Patnaude
 9 Zelig Novinsky
 9 Mrs Mary Jukes
 9 Israel Epstein
 10 Mrs Margaret Gilchrist
 10 Mrs Hannah Moughan
 10 Thomas Yates
 11 John Praeda
 11 James L Potter
 11 Silvia Patnaude
 13 Christopher Thompson
 14 Peter Haste
 14 Arthur Haste
 16 Charles Eli Liberty
 17 Achille Carriere
 18 Edward Ferriere
 18 Julius Souza
 18 Oliver X Ferriere
 21 Emile Duval
 21 John Magnaut Jr
 21 Ovilla Cote
 22 Nestor La Bonte
 22 Mrs Armina La Croix

JENKINS (S W) from 331 Bolton to 388

Dartmouth
 2 Bolton
 12 Joseph Andrade
 13 William J Snow
 13 Jose Monteiro Jr

14 Antone Vincent
 18 Antone Costa
 18 Joseph Sylvia
 33 Frank Roderique
 33 Manuel Lina
 42 William Graham
 42 Joaquim Pedro
 44 Antone Souza
 44 Alfred Souza
 44 John L Correia
 45 William J Lister
 45 George Smethurst
 47 Antone Medeiros
 47 Joseph Ventura
 47 Joseph Fontes
 60 **Hemlock**
 86 Antonio Moretti
 98 William Brennan
 98 Secondo Carrera
 128 **Dartmouth**

JENNY (W) from 339 Court to 368 Hillman

7 Edward A King
 11 Antonio C Nunes
 17 James Ciaburri
 19 Manuel S Lewis
 27 Thomas Craue
 32 John Ellis
 33 Manuel Silva
 44 Mrs Mary F Fowler
 46 **Elm**
 47 Joseph G Fontes
 56 Manuel S Almeida
 57 William T Atwood
 70 **Middle**
 78 Mrs Lydia A Tripp
 79 Mrs Lydia A Taber
 83 Daniel H Carney
 83 Edward Stone
 86 Antonio Moretti
 86 Joseph Gonsalves
 87 Abram J Niles
 87 Edna M Niles
 90 William A McKay
 90 William Brennan
 91 Mrs Josephine E Searle
 95 William H Hathaway
 95 Clifton E Chase
 98 Secondo Carrea
 99 John J Riley
 108 **Kempton**
 128 **Mill**
 145 **North**
 151 Charles A Cotter
 155 Daniel D Sheehan
 161 Elmore M Freadup
 163 Henry Eckersall
 165 Fred E Lake
 165 Mrs Deborah A Lake
 169 Manuel Baptista
 175 **Hillman**

JENNINGS (S) from 574 South Second to First

1 Frank M Jennings
 2 Evariste St Peter

JENNY LIND (W) from 59 Lake to Fairmount

2 **Lake**
 2 John W Northcott
 5 Charles W Erickson
 7 George J Olmstead
 9 Joseph Eccleston
 10 James H Gray
 11 Albert E Mosher
 12 Philip D Drew
 13 Alverdo A Drew
 14 Joseph A Martin
 16 James A Lester
 17 Edward E Langshaw
 18 Frederick H Palmer
 19 Amy Allen
 19 Lee M Brooks
 20 George Enos 2nd
 21 Edward T Caswell
 22 Frank H Childs
 23 William H Wilson
 23 William Wilson Jr
 23 David Stephenson

24 Charles E Buckley
 26 Austin B Croshere
 27 J Arnold Wright
 28 Henry H Phinney
 31 Ralph K Price
 32 William H Davenport
 35 Herbert R Vinal
 36 Edward A Oesting
42 Kempton
52 North
 52 John F Brown
 57 Herbert A Manchester
 58 Edward O Higgins
 59 John H Bryant
 62 John Clough
 63 Rodolphus D Wicks
 67 Thomas L Coppinger
 72 Walter C Fisher
 73 John Peitavino
 73 Emilo Peitavino
 74 Charles C Cornell
84 Hillman
118 Milton
 131 William F Bergen
 133 Manuel M Sylvia
 138 Owen Fleming
146 Grant
161 Lexington
 163 Attilio Davids
 165 Charles A Stowell
 169 James Stanton
180 Fairmount

JOHN (S W) from Winterville rd across
 Allen to Ryan
 49 Joseph Sylva

JONATHAN (W) from Arnold to 454
 Court
 27 Axel E Larsen
 28 Thomas F Swords
 36 William H Halicht
 39 Charles E Gardner
 41 James M Tripp
 47 Paul H O'Hara

JOUVETT (S) from 69 County to Bonney
 0 **County**
 17 Paul Cournoyer
 17 Lucien Cyr
 17 Alfred Keroack
 21 George Wayne
 22 Mrs Susan Hudson
 23 Peter Ditchfield
 26 John W Caron
 27 Ellen Chaudler
 27 George Wilkinson
 27 Samuel Connor
 30 Fred Richardson
 30 Joseph Howard
 31 George Wilkinson
 31 Martin O'Dowd
 31 Clara Adcroft
 34 James Anderton
 34 Robert Wareing
 35 John W Raynor
 36 Adelard Labiberte
 36 Alfred Asselin
 36 Charles L Heureaux
 36 Moise Perube
 43 Charles R Cash
 43 John Hull
 56 William L Killeen
 56 Samuel Monjeau
 56 Albert Williams
 56 August Naegele Jr
 56 Zephira J Robert
 58 Mrs Maria Almieda
 64 Hugh Quad
 64 William Bavylski
 64 John Callaghan
 65 Albert Carron
 65 Frank Ferreira
 65 James Nightingale
 65 Robert Nightingale
 65 Albert Ryder
 68 Michael Goff
 68 John J Blake

68 Mrs Alice Connulty
 68 Henry Holmes
 68 Frederick McLoughlin
 70 Joseph Berthiaume
 70 James E Welch
 70 Ernest Caron
 71 Mrs Mary M Kenney
 71 John J Pinnington
 71 Thomas Normile
 72 John Connelly
 72 Joseph Bedard
 72 James Woods
 77 Peter McKinley
 77 Joseph Monjeau
 77 Henry Billington
 78 John T Simpkins
 78 Antone Martin
 78 John Oliveira
 84 John F Houde
 84 Joseph Bouchard
84 John Miskos
 84 Delphise Moreau
 84 Henri Guilmette
 85 John Starkie
 85 Arcade Marcoux
 85 William Foster
 88 Manuel Rose
 88 Joseph Perry
 88 August Rogers
 91 James Ostridge
 91 Alfred Pelletier
 91 John A Sylvia
 92 Manuel Costa
 92 Napoleon Champagne
95 Louis Walski
 95 Louis Monjeu
 95 Misses Campbell
 96 Adelard St Germain
 96 Jeremie U Robert
 96 Arthur Berube
 99 Berginni Lopes
 99 Richard Hopwood
 99 Joseph Marcelino
 100 Elbald Frenette
 100 Wincelos Frenette
 100 B Van Vlaenderen
 100 Albert Harrop
 102 Frank Costa
 102 Mrs Mary Sylvia
 102 Manuel E Mello
 102 Frank Almeida
 104 August Almeida
 104 Joseph Perry
 104 Joseph Ferreira
110 Crapo
 115 Honore Caron
 117 Fred Shaw
 117 William M Rodrick
 117 Adonis D Bolduc
 117 John J Swift
 0 **Bonney**

JOYCE (N) from 1855 Acushnet av near
 Kingeroft to Church
 0 Joseph J Blais
 0 Harmidas Magnant
 0 Henri Magnant
 0 Phillip A Pelletier
 0 Edward M Hayes
 0 Polidore M Barie
 0 Emile Methia
 0 Arthur Fortier
 0 Aime Fortier
 0 Rodolphus Fortier
 0 Alphonse Meunier

JUNIOR (W) from Arnold east of Reed
 to Union
 9 Charles W Koster
 14 Frederic B Cook
 17 Leonard A Sylvia
 18 Ernest Howarth
 21 Mrs Grace M Chase
 21 George W Gifford
 21 Mrs Zillah Wilcox
 25 Abraham H Smith
 25 Harry A Chace
 29 Lincoln G Sowle
 39 Samuel Lees

JUNIPER (S W) from 33 Larch to 32**Fruit**

3 **Larch**
 7 John J Cope
 7 George H Edwards
 7 Thomas Sylvia
 10 Chrysalogue Beaulieu
 10 John J Flores
 17 **Rivet**
 23 Jose Souza
 24 William Meadows
 24 John Quimm
 27 Arthur Rose
 27 William A McHugh
 30 Frank Dutra
 30 Joseph Roderique
 31 William Dickson
 31 Harry Kenyon
 33 **Fruit**

KANE (S) from 451 Bolton to 80 Hemlock

8 Antone Rapoza
 8 James H Doyle
 8 Antonio J Cunha
 14 Mrs Barbara Correia
 14 John H Doyle
 19 Joseph Gorman
 14 William Watling Jr
 20 Samuel G Davenport Jr
 20 John A Perry
 23 Paulineo Medeiros
 30 Antone P Silva
 30 Michael Allen
 30 Charles F McGarrity
 32 Manuel S Machado
 32 Frank Mello
 32 Seraphine Mello
 36 Frank Mello

KATHERINE (S) from 131 County to Orchard

0 **County**
 5 Frank Costa
 5 Affonce Perry
 15 Manuel Ferreiro
 15 Manuel Jacintho
 15 Manuel S Vinancio
 16 Manuel Rose
 16 Joseph Zaranck
 20 Louis Cabral
 20 Manuel Flores
 20 John S Silva
 20 John Silva
 21 John Thomas
 24 John C Sylvia
 24 Mrs Mary Flynn
 24 Joseph Rego
 25 Antone Furtado
 25 John Martin
 28 Walter K Enos
 28 Manuel Silveira
 28 Manuel King
 29 Manuel Cardoza
 29 Mrs Mary Medeiros
 29 Manuel Rose
 29 Frank Sousalves
 32 Manuel Cardoza
 32 Frank Sylvia
 32 Frank Sylvia
 33 John E Taylor
 33 Prudencis Cordeira
 36 August Rogers
 36 Mrs Catherine McCarthy
 36 Mrs Mary V Enos
 36 George McCarthy
 40 Antone Sylvia
 40 Joseph Dias
 42 Ferdinand B Almeida
 42 Mrs Marie Almeida
 43 Domingos Machado
 43 James Harrison
 45 Manuel Cabral
 45 Joseph Mendoza
 45 Frank R Perreira
 46 Manuel Souza
 49 Manuel Tavares
 49 John F Gomes
 50 Antone Soares
 53 Frank P Rose
 54 John Souza
 54 Mrs Alice Willis

55 Mrs Isabelle King Sylvia
 55 Mrs Philomena Francis
 55 Adolph Sylvia
 58 Patrick Menton
 59 Jose de Freitas Grade
 61 Joseph Souza
 62 Mrs Annie E Wilkinson
 63 Jose F Lacerda
 64 Amos Horstfall
 65 Manuel G Medeiros
 65 Manuel Simmons
 69 Louis Costa
 69 Antone J Alves
 70 Manuel George
 70 Joseph A Horstfall
 74 Antonio Floria
 74 Manuel Cameo
 76 Alex St Onge
 76 William Sleight
 76 Joseph Oliveira
 77 Joseph Rego
 79 Mariano De Mello
 79 Frank Arruda
 80 William T Wild
 80 Julia Simos Correia
 80 Henry Duchane
 82 John O Bettencourt
 82 Kinder M Woodcock
 82 John O Bettencourt
 0 **Crapo**
 0 **Bouney**
 0 **Orchard**

KEARSARGE (N) from 96 Perry south

10 Hadley
 0 **Perry**
 9 Antoine Chivone
 49 Joseph Lemieux
 49 Oivla Bouley
 53 Elphege Girard
 57 Edward Tibeault
 61 Albert Fournier
 61 Edmund Boulay
 0 **Ingraham**
 0 **Hadley**

KEENE (N W) from Chancery to 159

Liberty
 0 **Chancery**
 0 **Park**
 20 Samuel D McLeod
 22 Myron P Howland
 23 Asa T Thomson
 24 William R Chase
 25 Joseph J Tripp
 26 Joshua G Baker Tr
 27 Lloyd C Landrey
 28 Henry G Taber
 29 Elizabeth A Murphy
 30 Walter W Wyman
 31 Clarence E Wood
 32 Theodore Amorse
 33 Thomas B Norris
 34 Mrs Grace A Holland
 34 Winfred S Robbins
 35 Edward W Bragg
 36 Mrs Caroline Johnson
 37 Clifton B Pierce
 37 Giles A Gifford
 38 Joseph Ross
 39 Richard G Ashley
 39 Mrs Elizabeth G Ashley
 39 Mrs Leah R Ashley
 40 Thomas L Whiteside
 41 Simeon N W Chaney
 42 Arthur L St Jacques
 43 Bryan Doyle
 46 Carl O Gustafson
 47 **Liberty**

KEMPTON (N) from 145 N Second across County and Rockdale av to Dartmouth line

43 **North Second**
 45 Elizabeth Crapo
 45 Charles F Thomas
 52 Catherine Donovan
 52 Herbert R Fisher
 52 William D Carpenter
 53 Elizabeth F Murphy
 53 Thomas E Murphy

53	John Machado	272	John Priebe
54	Frederick W Hunt	274 Pease court	
54	Mrs Julia A Paul	275	Charles H McKim
54	Ellen Driver	276	Manuel D'Aloia
54	Albert H Pollock	280	Mrs Mary E Carney
54	Richard Halliday	280	Mrs Amanda M Southworth
56	William Stein	281	Norman Allison
56	George R Heath	281	Mary Mattos
59	Daniel Sullivan	282	Anthony W Felix
59	William H Woodward	282	Fred H Chase
72 Acushnet av		284	Harry F Chase
74	Henry R Butts	286	George W Lobdell
74	John T Connelly	286	Lillian M Baker
75	Frederick A Washburn	286	Mrs Fannie B Russell
83	Mrs Susan Besse	287	Frederick L Snow
86	Edward D Francis	292 Sumner	
86	Harry A Francis	296	Rev Henry Reumann
102 Purchase		304	Mrs C M Peirce
111	Morris Sherin	304	Walter H Peirce
113	Mrs Mary E Hughes	307	Frederick Baccelli
113	John Gregerich	309 James E Davoll	
118	Edward E Drew	309	Mrs Susan E Lamb
118	Harry C Hammond	315 Aaron S Allen	
119	Harry A Kenyon	317	Mrs Susannah A Henderson
119	Mrs Mary E Putnam	317	Mrs Louisa Williams
119	William H Simmons	317 Chestnut	
123	Mrs Mary Duchesneau	320	William E Gainville
123	Manuel J Correia	324	Emma Cable
127	Robert W McAfee	325 Melvina Bosanet	
127	Martin J Connole	325	Mrs Emily Baker
132 Pleasant		325	Henry Lamy
133	Dr Harry L Stevens	328	Mrs Mary De Costa
137	Hattie T Nickerson	328	Mrs Elizabeth Gomes
137	Charles A De Moranville	332	Manuel Oliver
137	John H Burke	332	Mrs Mary Agnes Cosmos
137	Clarence E Rockfeller	333	Barnet Gordon
145 Elmer M Latimer		333	George N Guerin
145	Mrs Martha Hayden	334	Charles H Taylor
145	Mrs Sarah T Gardner	334	Mrs Bertha Berdic
151	Mrs Mercy Whelan	334	Mrs Sarah C Stephenson
151	Frank A Rogers	334	Rev Mary S Ransom
151	James J Whelan	335	Allan McAlpine
156 Foster		338	James Maguire Jr
157	Misses Driggs	338r	George S Taylor
157	Mrs Susan E Hadley	338r	Henry H Tobey
163	Roland H Bliss	340	Joseph Winiarski
165	Mrs Harriett F Booth	340	James Stanton
171	George McLean	340	Mrs Fanny Morris
171	Charles H W Booth	343	Samuel Ginsburg
171	Mrs Jeanette Gately	343	Mrs Mary Oliver
171	Joseph H Lawrence	343	Solomon Brown
174	William Boucher	344	Charles Griffin
174	Mrs Ada Tripp	344	Carlton R Baker
176	William C Ashley	354 Cottage	
176	Mrs Louis K Tarbox	356	Elgie Ramsey
178	Emma L Comiff	362	John Baptist
178	Daniel J Berry	362	George Haddocks
178	John A Conniff Jr	362	Melville Felton
183	Mrs Sarah Clarke	364	Oakes A Combs
183	Katherine S Clements	364	Lottie Smith
183	Elizabeth B Mack	367	Mrs J Carter Smith
184	Oliver B Davis	367	Antone Gasper
189 Hill		367	Percival C Smith
190	Edwin F Tripp	370	William C Squires
190	Frank C Taylor	370	George F Harris
191	Miss Joanna P Peirce	372	Joseph A Dion Jr
191	Frederick F Ellis	375	Charles H Taber
192	— Couza	375	John J Sheehan
194	Peter Shaw	376	Frank Jones
194	Christina Shaw	382	William Drisotll
194	William L Strange	382	Grace Thatcher
198	William P Lawton	383	Louis Goodman
201	Mary F Lothrop	383	John H O'Neil
201	Pardon A Macomber	383r	Eunice Brown
202	Nellie D Griffing	383r	Charlotta Colton
202	James F Monahan	384	Mrs Gertrude Campbell
207	Bartlett B Danzell	390	Albert Green
208	Mrs Agnes E Gibbs	392 Cedar	
209	George F Taber	396	Harry R Ellis
211	Edward J Casey	410	Edward Slater
211	John T Casey	413	Mrs Iola A Crossman
219	Thomas N Meyer	419	Manuel F Furtado
220	Mrs Dora R Nye	419	Frank P Rosa Jr
220	Elizabeth Coon	419	John Enos
226	James Tijkas	422	Abner J Potter
226	Markos Alixion	424 Ash	
230	William L Peirce	428	Mrs Mary E Foster
230	John McKenna	432	James Wiggins
236	George L Fisher	435	Stephen Peters
240	Terrence Gallagher	446	William Turner
261 County			

52 Frank Jeglinski
 52 Martin Jeglinski
 53 Guillaume Davignon
 53 Mrs Josephine Benjamin
 53 Mrs Joseph Forgue
 53 William Forgue
 57 Corinne La Chance
 57 John Washin
 57 Omer Carrier
 57 Philip Benjamin
 58 Moses Benlifa
 58 Ignacz Maszenski
 60 Henry Irwin
 60 Arsene Cyr
 61 Homer Plouffe
 61 Rosaire Demers
 61 Edward Morquin
 62 John B Levesque
 62 Harry Yerovitz
 62 Frank Souza
 65 Alexander Gagnon
 65 Alphonse Bessette
 65 Charles Lemaire
 65 Mrs Eulalie Bessette
 68 Wilfred Langlois
 68 Felix Ouillette
 68 Amos Dupuis
 71 Oliver Lantain
 71 Arthur Mailloite
 71 Albert Mailloite
 72 Arthur Dexter
 72 Antone Golewski
 72 Antoni Goldunski
 72 William Budra
 75 Denise Mailhot
 79 Narcisse Dontigny
 82 James E Price
 82 Herbert Price
 83 Mrs Melvina Bessette
 84 Joseph Goyette
 84 Jason Johnson
 87 Robert Duckworth
 87 Mrs Mary Mechaber
 87 Hyman Mechaber
 88 Moses Goldstein
 90 Ernest Gauvin
 90 Joseph S Wyatt
 90 Thomas Aylward
 91 Philip Fortin
 91 Zachard Benoche
 91 Elmo Rivard
 94 Jonas Theberge
 94 Joseph Catudal
 94 John Moriarty
 94 Henry Bourque
 98 Israel Gerstein
 91 Theodore Carl
 100 Max Gerstein
 100 Albert Lewis
 116 Acushnet avenue

KILBURN (N) from 112 N Front at
 Grinnell mills to beyond Belleville av
 0 North Front
 1 Mrs Malvina Havard
 1 Dominique Manny
 3 James Nelson
 3 James Nelson Jr
 0 Belleville av
 0 Acushnet river

KING (N) from Nash rd next ice houses
 to Shaw
 1 Joseph Medeiros
 59 Joseph Welch
 63 Louis England

KING'S HIGHWAY (N) from Mt Pleasant
 and near Wormwell's corner to Tarklin
 Hill rd opposite Lambeth Rope Corpora-
 tion at Acushnet station
 0 Frank A Cornell

KINGCROFT (N) from 2879 Acushnet
 avenue to Church

LAFAYETTE (N) from Princeton to
 Park avenue
 1 Princeton
 19 Irvington
 68 Stanislawy Krakovsky

68 Frederick A Walsh
 105 Arthur Gardner
 107 Carlisle
 189 Brooklawn av
 241 Wood
 279 Park av

LA FRANCE COURT (N W) from 909
 County to 46 Reynolds
 7 Demas Dupuis
 7 Jose Sylvia
 10 Henri Chausse
 10 Ernest Levasseur
 10 Regina Vieux
 12 Armand Charpentier
 12 Henry Charpentier
 13 Alphonse Laplante
 16 Narcisse L Dragon
 16 Everett L Wilber
 20 Thomas St Germain
 20 Samuel Lane
 20 Mrs Ellen Harrigan
 20 Oliver Dufault
 20 James Pinault
 20 Charles Jubert

LAKE (W) from Rockdale av to Button-
 wood park
 21 Rockdale avenue
 21 Hussey
 0 Buttonwood
 59 Jenny Lind
 3 William Upham
 9 Mrs Ella F Holden
 9 Herbert L Soule
 17 Leland H Crosby
 17 F Wilmot Sturdivant
 21 Arthur G Boardman
 29 Mrs Rosanna M Gay
 55 Benjamin C Tripp
 68 Manuel Amarantes
 73 Clifton L Sowle
 75 Arthur P Brown
 81 Frank W Saunders
 0 Buttonwood park
 0 Lang

LAUNDY (N) from Brook lawn park to
 Wood
 5 George F Taylor
 5 Thomas R Marshall
 12 Gustave Humbert
 20 Rodolphe Grenier

LANG (N W) from Mt Pleasant near
 Tarklin Hill rd
 0 Herbert W Burleigh
 0 Nicholas Antone
 0 Manual R Dutra

LARCH (S W) from 405 Bolton to 290
 Dartmouth
 1 Bolton
 19 Frank Gomes
 19 John L Souza
 19 Miquel F Polycarpo
 28 John Chicoine
 33 Juniper
 35 Mrs William Watling
 36 Robinson Laycock
 41 Frank Motta
 46 Jesse Oliveira
 49 Manuel Dutre
 49 David Johnson
 49 John Ferreira
 49 Michael J Hurley
 50 Mrs Betty Sutcliffe
 50 John F Fiddler
 58 Hemlock
 64 William K Lees
 65 Mrs Diana S Ray
 65 Julio Soares
 67 Mrs Catherine M Smith
 69 Joseph Gracia
 71 George H Pilkington
 72 John I Gifford
 72 James Jump
 73 Edmund Weeks
 77 William Ponte
 77 John Lucas
 80 John J Cordeire
 83 Patrick Behan

Larch (S W)—con
 86 Manuel King Silveira
 87 Antone Lawrence
95 Mulberry
 98 William C Barbour
 107 Joseph Andre
 107 John Sylvia
 111 William F Gomes
 112 Charles Joseph
 114 Louis S Arruda
125 Dartmouth

LAWRENCE (N) from 465 Tarkiln Hill road to beyond Holyoke
79 Tarkiln Hill road
 0 Charles Fletcher
 0 Austin Conway
 0 William Yates
 0 William Beck
147 Brockton
223 Lynn
293 Holyoke

LEONARD (E) from 376 S Water to Cross
 0 South Water
 1 Mrs Kate Brogan
 0 Cross

LEWIS COURT (S W) from 16 Grape
 0 Frank J Freitas

LEXINGTON (W) from 943 Rockdale av to beyond Jenny Lind
 21 Manuel R Dennis
 22 Mrs Elsie Frederick
 22 Joseph Vasconcelles 2nd
 27 Antone P Arruda
 33 John Thomas
 33 Julius Oliveira
 39 Mrs Elizabeth Mandeville
 39 George Mandeville
 43 Antonio Pallatrone
 51 John P Cunningham
57 Jenny Lind
 61 Manuel Travers

LIBERTY (W) from 255 Court across Kempton to Durfee beyond Oak Grove cemetery
25 Court
 26 Bernard C McCabe
 28 John B Whitehead
 30 Frank J Dufrane
 32 Emil A Johnson
 34 Burton O Woodard
 36 Robert F Soule
 38 Frank Mansur
 40 Richard Shaw
 42 Charles E Thomas
 43 Antonio Pallatrone
 44 John Carroll
 44 Ernest H Balloni
 49 Caleb B Tyler
49 Elm
 50 Mrs Mary A Leahy
 54 Chester M Hathaway
 57 Isaac F Chumack
 60 Martin Rodgers
 60 James Reardon
60 Middle
 65 William Befuhs
 66 Negib Murad
 68 Irving S Allen
 69 Mrs Lavinia E Wickham
 69 John F Soares
 73 Mrs Catherine Logan
 74 Antone Sylvia
 76 Joseph Vieira
 76 W Everett York
 77 Louis Parenti
 77 Joseph Aulizio
 77 Alphonse Aulizio
 77 Ettore Bernogozzi
 77 David Rubenstein
 81 Frederick A Braman
 81 Tofic Attallah
 81 Ferris Attallah
 81 Elbert Lacherite
 81r Frank S Howard
 82 Mrs Lena Waters

82r Fred Kempton
 83 William J Clark
 85 Clinton P Hanson
 86 Louis Balastracci
 86 John Arunnetti
 86 Raymond Chase
 88 Fred Vincent
96 Kempton
 98 Mrs Elizabeth Blenkiron
100 Hill
 112 Mrs Rose M Frawley
 112 William J Frawley
 116 Carl T Johnson
120 North
 136 Mrs Bessie Damon
 138 Mrs Mary L Rogers
 140 Fred Moore
 142 Wilfred Balthazar
0 Hillman
0 Keene
0 Maxfield
0 Smith
0 Parker
0 Hampton
0 Ruggles
0 Nemasket
0 Macomber
0 Auburn
0 Rosemary
0 Elwell
0 Randolph
0 Durfee

LINCOLN (W) from 370 Union to 112 Arnold

3 William Russell
 5 Savory C Hathaway
8 Frank A Milliken
 11 John K Blair
 12 Joseph C Nowell
 17 Thomas Finnell
 17 George A Chambers
 18 Annie E Bacon
 18 Beatrice Walmsley
 21 Mrs Abraham Taber
 25 Isabelle Gracia
 25 William E Kern
 25 William E Kern Jr
 27 Harold S Bowie
 28 James W Allen
 31 Mrs Jennie W Gibbs
 35 Samuel C Hart Jr
 39 Jesse B Hirst
 39 Mrs Carlotta N Hillman

LINDEN (X) from 1825 Purchase to 410

Summer
2 Purchase
 14 Joseph H Sawe
 1j Thomas J Charette
 18 Mrs Josephine Charette
 18 Dr Alphonse Normandin
 18 Mrs Adelaide Coulombe
22 Pleasant
 23 Dr Edward W Dehn
 23 George F Dehn
 28 Mrs Louise Hopwood
 28 Exist Lamarche
 31 Mrs Rose Benoit
 31 Joseph C Patnaude
 35 Mrs Regina Goulet
35 Mrs Mary Gallant
 35 Louis Quintin
 35 Mrs Lizzie McCarthy
 35 George H Goulet
 36 Norman F Lucas
 36 Gordon C Smith
 36 Hugh Devlin
 36r Dennis H Toomey
 36r Henry V Rogers
 37 Hector Rouillier
 37 John Bonneau
 40 John Mahoney
 40 David K Thompson
 43 Calderille Faustino
 43 Henry Papineau
 43 Moise Brouillette Jr
 43 Mrs Mary L Bergeron
45 State
56 John L Sullivan
 56 Edward J Sullivan

56 George A Mahon
59 County
 65 Edwin F Wood
 65 Mrs Elizabeth C Wood
 68 Ernest E Coats
 68 Edward Wells
 68r Ella C Adams
 69 Mrs Alice Marsden
 70 Harry Whitehead
 70 James B Fish
 70 John H Hartley
 70r John A Quinn
73 Samuel Veiler
 73 George Dubois
 76 Joseph Wicha
76 Linden court
 77 Alfred Leveille
 77r John T Joyce
 77r Patrick J Cafferty
 77 Angelo Rossi
 78 Rothwell Slater
78 Mary McGuinnis
 79 C Leo Riley
 79 John H Riley
 79 James P Flynn
 83 Timothy J Sullivan
 84 Eustachio Sicchio
85 Reynolds
 88 Thomas Sweet
 88 Warren Thomas
 90 George Paris
 90 Sabatino Orapona
 92 William Bailey
 93 Thomas Billington
 93 James Coyle
 93 Charles A Russell
 94 Charles T Chiabrandi
 95 Joseph A Burt
 95 Henry Tetreault
95 Myrtle
 96 William H Uren
 97 Arthur Tetlow
 97 Michael Riley
 98 Lawrence Rettinger
 98 John Luxa
 99 Robert Barber
 9j Michael McGam
 99 Philip La France
 99½ Daniel Catnan
 101 James H Griffin
 101 John Donovan
 101 Michael J McNulty
 0..Summer

LINDEN COURT (N) from 76 Linden to

99 Austin
 2 Mary Greenough
 2 Bessie Hurley
 4 Mrs Ellen F Ryan
 4 John J Ryan
 6 Joseph McLaughlin
 7 James C Carroll
 8 Samuel Hidditch
 9 Thomas Miller
 9 Joseph Bowler
 10 William Fell
 10 James Andrew
 10 James Handron
 0 Ashland place
 0 Austin

LINDSEY (W) from 327 Court across

Kempton to South
2 Court
 6 Wallace B Hyster
 9 Leon A Mandly
 12 Dennis J Crowley
 13 Antone R Frates
 13 Mrs Marshall
 15 Albert B MacKinstry
 16 Frank Surprenant
 16 George Sunderland
 17 George E Philips
20 Morgan
 24 Arthur F Butler
 27 John Giusti
 28 Mrs Agnes C Treadup
 28 John De Souza
 29 Paul Lombardi
 32 Walter Rawcliffe
 34 John C DeMello

37 Mary McCormick
38 Elm
 44 Manuel A Vera
 44 Alfred Vera
 44 Mrs Mary Vera
48 Middle
 53 Gilbert K Nickerson
 58 Daniel F Riley
 58 Manuel A Silva
 62 Manuel G Machado
 62 Lucy A Pike
 66 Joseph Lawrence Jr
 66 Arthur Wilkinson
 67 James B Kane
 70 Mrs Mary Santos
 70 Ole Broadland
 71 Mrs Caroline Vogel
 74 Mrs Sarah F Allen
 75 Frank LeB Howes
81 Kempton
 0 Mill
 0 North
 0 Hillman
 0 Maxfield
 0 Smith

LOCUST (N W) from 729 County to 104

Shawmut av
0 County
 12 John T Kirk
 14 B Frank Penney
 20 Allen P Keith
 22 Leon J Braun
 26 George J Dodge
 30 John O'Erion
 33 Charles F Daley
 33 Mrs Ella F Allen
38 Summer
 39 Theodore E Lawton
 39 Levi R Johnson
 39 Charles Wiley
 42 Camille D Bellenoit
 42 William F Hathaway
 43 William A Matthews
 43 James Whitaker
 47 Henry F Merithew
 47 Chester E Morse
 50 Ferdinand Davis
 50 William Thompson
 51 Martin McCarthy
 51 Ellen A Harrington
51 Chestnut
 52 John F Tilden
 52 Thomas J Norton
 53 Edward J Kane
 53 Lawrence Peterson
 56 Herbert N Peck
 56 Michael J Glennon
 57 Charles Joerres
 57 Mrs Margaret O'Neil
 58 Mrs Mary Gillespie
 58 Leroy L Waite
 58 John R Gillespie
 61 Chester A W Best
 61 Mrs Susan Higham
65 Cottage
 65 Thomas H Walsh
 71 Mary A Carroll
 74 Ernest Jones
 74 John E Glennon
 75 Harry B Johnson
 75 Leon A Potter
 78 Edward McIntyre
 79 Frank C Holmes
 79 Mrs Bertha B Keen
 83 George W Parker
 83 Mrs Maud Neagus
 83 Mrs Emma J Gifford
 87 Mrs Ellen Devaney
 87 Charles L Hammond
91 Cedar
 97 Harry Polock
 97 John H Pollock
 104 Mrs Myra H Rowe
 104 Dennis O'Neil
 108 Joseph St Aubin
 109 Harry C Inman
 109 Joseph Potter
 109 Celestin Ferland
 112 George Bury
 117 Cornelius J Buckley

Locust (N W)—con

- 118 Mrs Mary Tripp
- 118 Mrs Margaret Murphy
- 120 Antone da Souza Maciel
- 120 Mrs Jennie H Macomber
- 121 Arthur F Howard
- 121 Richmond**
- 123 Wilfred H Dupuis
- 123 Mrs Catherine Nolan
- 123 Mrs Elizabeth Butts**
- 124 John A French
- 124 George Bury
- 124 Henry Butts
- 135 Herbert Davis
- 135 Mrs Lizzie W Davis
- 137 Alfred S Kempton
- 139 Joseph Hindle
- 139 Shawmut avenue**

LOGAN (N) from 85 N Front to 1928

Purchase

- 0 North Front
- 0 Hampton court
- 0 Fulton court
- 11 Mrs Margaret Moulton
- 15 Napoleon Peltier
- 15 Howe**
- 0 Acushnet avenue
- 35 Bowditch**
- 0 N Y, N H & H R R
- 45 Victor Foirier
- 45 Henry J Proulx
- 45 Eilvio Allen
- 49 Edmond Gould
- 51 Purchase**

LOMBARD (S W) from beyond 181

Thompson to beyond 201 Rockland

- 12 Charles Roderiques
- 12 Elijah W Dickson
- 21 Julio J Borges
- 21 Alfred Joseph Costa
- 21 Henry P Silveira
- 21 Manuel R Lopes
- 25 Manuel F Joseph
- 24 Alfred Avila
- 25 Manuel P Joseph
- 25 Joseph A Barrows
- 25 Antone F Santos
- 0 Thompson
- 30 Manuel Tavares
- 30 Antonio Marks Jr
- 45 Manuel F Avila
- 47 Hannah Ogden
- 47 Ernest W Ogden
- 50 Manuel Andrade
- 54 Charles Martini
- 59 Manuel Sylvia
- 70 Mrs Albert W Sowle
- 71 Spooner**
- 76 Mrs Mary Marshall
- 76 Manuel Soares
- 76 Frank Gonsalves
- 80 Manuel Andrews
- 87 Rockland**
- 96 George Jason
- 100 Joseph N Harb
- 104 Herbert E Wheeldon
- 108 Joseph Costa
- 108 Archie Sylvia
- 108 Charles Muir
- 109 Napoleon Landry

LOWELL (N) from 441 Tarkiln Hill

rd to beyond Holyoke

- 85 Tarkiln Hill road
- 109 Napoleon Landry
- 145 Samuel Chaloner
- 0 Victor Ledoux
- 149 Christopher Flugal
- 149 Alcide Demers
- 151 Brooklawn**
- 0 Francois Dubois
- 149 Victor Ledoux
- 255 Lynn**
- 277 Robert Heyworth
- 277 Robert Heyworth
- 278 John Seifert
- 278 John Seifert
- 284 Adolph Wedge
- 293 Edwin Beck

- 0 Ernest Le Blanc
- 293 Holyoke**

LUCAS (S) from 471 Brock av to West

- French avenue
- 10 Samuel Cross
- 10 John H Paisley
- 10 Joseph Hardman
- 11 Mrs Ada Whittaker
- 11 Mrs Ruth Keelan
- 17 Wilbur A Lilly
- 22 Mrs Aurile Carroll
- 26 Elizabeth Breakell
- 26 John Robinson
- 26 John Holywood
- 35 Manuel R Dutra
- 43 William Ridings
- 43 Joseph Coyne
- 45 Ruben Hornby
- 45 Walter Hand
- 45 Paul Stevens
- 52 Levi Coop
- 60 Herbert Graham
- 60 John Graham

LUKE (S W) from Rockdale av near

- Matthew
- 94 Jesse Costa

MADISON (S) from 209 S Water to

- opposite 108 Orchard
- 0 South Water
- 9 Luiz Cruz
- 11 Manuel Silva
- 13 Manuel Rose
- 13 Valentine Almeida
- 14 Antone Silva
- 16 South Second**
- 16 First**
- 18 Manuel Correira
- 20 Antone Tolentino
- 20 Antone Dennis
- 20 Antone Delgado
- 21 Rudolphe Bellevue
- 21 Melvina Gazette
- 22 John Dalgado
- 22 Antone Reis
- 22 Joseph Vieira
- 22 Joseph Freitas
- 22 Peter Alves
- 22 Joseph Andrews
- 22 Peter Brown
- 24 Herbert R Turner
- 24 Robert G Helme
- 25 Manuel Soares
- 25 Acushnet avenue**
- 29 L Merton Brightman
- 29 Leander Brightman
- 31 Mrs Edith B Gifford
- 31 Sarah L Smith
- 33 Alfred Ainsworth
- 33 Purchase**
- 36 Eben S Lannigan
- 36 Eben S Gilkey
- 37 Leonard Lannigan
- 37 Hannah Lannigan
- 37 George A Jackson
- 38 Waldo Rounsevell
- 38 Sarah B Worth
- 40 Pleasant**
- 70 South Sixth**
- 75 Mrs Abby G W Ross
- 75 Mrs Alice F Terry
- 85 Seventh**
- 88 County**
- 95 Elizabeth K Howland
- 96 William R West
- 97 Mrs Sarah P Cook
- 98 Mrs Celia L Anthony
- 99 Andrew L Brown
- 100 Orchard**

MAIDEN LANE (S) from 341 First

- 1 Antone Cardoza
- Joseph C Prenda
- 2 Martin Raphael
- 2 1/2 John Silva
- 3 Frank Pimental
- 3 Joseph F Costa
- 3 Manuel Enos

5 Antone Perry
 5 Michael Perry
 6 William Pilders

MAITLAND (N W) from 327 Cedar to 124
 Shawmut av
2 Cedar
 11 John H Sleight
 16 William J Peters
 16 Mrs Eliza Peters
 17 Mrs Mary B Spooner
 17 Mrs Susan B Ennis
 17 Ella F Spooner
 20 Amos F Wright
 21 Charles Parsons
 21 George L Douglass
 26 Mrs Sarah E Ashley
 26 John F Crow
 27 Frank G Hartman
 31 Thomas L Halbertain
 31 Harmon Colbeth
 32 Edward F Pender
 32 John O'Donnell
 34 George E Raymond
38 Richmond
 39 Joseph March
 39 August Marchi
 45 Daniel Herbert Cook
 49 Charles L Davis Jr
 49 John Barkley
 49 James Longden
 51 Thomas H Dammon
 51 Edward C Burt
 51 David G Ashley
 54 Charles H Dean
 54 Edgar F Wright
 54 William H Morse
 55 William Wallace
 55 Jane E Noble
 55 Arthur Barnes
 55 William G Strawbridge
 56 Milfred K Hathaway
 56 Henry Graves
 56 Ernest V Geary

MAPLE (S W) from 88 Orchard to Rock-
 dale avenue
0 Orchard
 0 Everett C Tripp
 9 Thomas B Wilcox Jr
10 Irving
 15 Allision R Dorman
16 Cottage
 23 Irving T Bartlett
 27 Nelson A Batchelder
 31 Arthur L Tucker
 32 Edmund Grinnell
 32 Mrs Jenney G Grinnell
 32 Mrs Katherine Grinnell
 35 Mary A Church
 35 Albert G Mason
 36 George M Eddy
 41 Mrs Nellie A Macomber
 44 Nelson Batchelder
46 Ash (S)
 48 James O Thompson Jr
 51 James J Shiels
 52 Henry K Snow
 57 C Augusta Lockwood
 58 Mrs Clara C S Dyer
 58 Charles A G Swasey
58 Hawthorn terrace
 61 John E Russell
 61 Fred J Pierce
 69 Mrs Agnes Swain
 71 Richmond Gordon
 77 Herbert B Pittsley
 81 Francis McIsaac
86 Chancery
 87 Andrew B Chase
 95 David W Shepard
 99 Mary Hawes
 103 Andrew J Brooks
 111 Mrs Minerva E Platt
117 Park
 117 Christopher A Best
 123 Mrs Isabella Townsend
 127 Mrs Sophia E Briggs
141 Atlantic
 151 Joshua B Tasker

155 Mrs Annie C Gustafson
165 Ocean
 171 Jacob Wehl
 175 Charles T Heron
 181 George O Gardner
 189 Homer W Hervey
191 Tremont
 205 Mrs Abbie L Simmons
 205 J Herbert Smith
 205 Walter J Gilbert
 212 Frank R Dearborn
 206 Ralph F Purrington
 214 John S Coy
 217 William S Sager
217 James
 226 Rufus A Soule Jr
 220 Addie J Wood
 235 Frederic Brownell
 240 Joseph A Cronin
251 Rotch
 257 Herbert F Barstow
 257 Louis W Macy
 260 Dr William C Macy
 265 Frederick H McDevitt
 277 C Arthur Sampson
 286 Charles Blossom
287 Brownell
 288 Willard O Clark
 289 James Dignam
 290 Herman Wahldron
 292 Albert M Chace
 293 Manuel O Arruda
 303 Raymond H Cook
300 Rounds
 306 James A Adams
356 Reed
382 Rockdale
 382 Rockdale avenue

MAPLE VIEW TERRACE (S W) from 15

Tremont westerly
 11 David H Morrissey
 12 Robert A Bartlett
 15 Leon M Huggins
 16 Oliver H Gardner
 16 Laura T Howland
 19 Edmund D Searles
 20 Misses Watson
 24 Mrs Emma Anthony
 25 William Oswell

MAPLEWOOD (N) from 1686 Acushnet
 avenue to Fairmount avenue
 0 Josah Hindley**MARGIN (S)** from 1116 Brock avenue to

182 Cove
 1 John J Chadwick
 2 Joseph M Travers
 2 Mrs Mary Costa
 2 Arthur Gorner
 7 Manuel S Barros
 10 Theophile Mello
 10 Richard Souza
 10 Manuel Melvis Jr
 11 Casmer Costa
 11 Philip Martey
 11 Francisco P Torros
 12 William E Arnatt
 12 William Wade
 15 John Almeida
 15 Manuel C Soares
 15 Mrs Anna Dobrowska
 16 Mrs Caleb E Rammsbottom
 17 Arthur Sladin
 17 Antone P Sylvia
 17 Francisco Rodrigues
 20 Jelli Aruja
 20 Antone Lima
 20 Lucien Aruja
 21 Joseph Frasier
 21 Joseph Kowalczk
 21 Joseph Raizent
 24 John A Costa
 24 Mrs Amelia Enos
 24 Verginio Enos
 27 John S Baron
 27 John Marshall
 28 Joseph St Peter
 28 Arthur Marshall

- Margin (S)--con
 28 Frank Marshall
 31 Joseph Munroe
- MARION AVENUE (N)** from 2577 Acushnet avenue westerly
 0 Zotique Hetu
 0 Pasquale Chiappa
- MARKET SQUARE** junction Pleasant Market North Sixth and William
- MARVIN (N)** from 27 Howard to 1066 Acushnet avenue
 3 Henry Chausse
 3 Morris J Dargis
 3 Isadore Bernard
 4 Benjamin A Zeman
 4 Alex Leska
 4 Joseph Walker
 7 Midhart Puto
 7 Muro Sharpilo
 8 Edwin Tomblson
 8 David Specter
 8 Mrs Malkie Finkelstein
 8 Frank Ehinger
 8 Philip Mervis
 11 Louis Bozak
 11 Joseph Sfut
 12 John Kuligo
 12 John Dudiel
 13 John Ratcliffe
 15 Mrs Elizabeth Duxbury
 15 John Noone
 15 Sidney Duckworth
 15 Thomas Howley
 15 Frank Gregory
 16 Joseph Baczek
 16 John Boziak
 17 Misses Wroe
 20 Ishmael Muses
 20 Fastif Harris
 20 Burlam Sesa
 20 Alfred Masin
 20 Thomas H Arsenault
 20 Stanislaw Sczezan
 20 John Zymon
 20 Lufti Rehipt
 20 Stanislaw Milas
 21 John L Newton
 21 George Rainville
 21 Samuel Newton
 21 Henry Lauerman
 24 Argo Esof
 24 Hamsa Baza
 24 Abdul Harnet
- MARYLAND (N)** from East of Pine Grove to West of Bowditch
 0 Dominick Bonada
 0 Harry St Aubin
 0 Louis Colangelo
 0 Frank St Aubin
- MATTHEW (S W)** from Dartmouth beyond Hollyhook to Rockdale avenue
 15 Joseph Texeira
 15 Henry Perry
 19 John A Scott
 19 John Shea
 23 William D Mello
 23 Joseph S Koderxques
 23 Manuel Pina
 27 Antone Costa
 25 Joaquin Ferreira
 45 George Hudson
 45 John Watson
 49 Field
 79 Julius Mello
- MAXFIELD (N)** from east of North Second across County to 876 Rockdale av
 22 North Second
 28 George Therrien
 36 Leonard J Hathaway
 39 Lizzie Hall
 39 Joseph Peters
 39 Acushnet avenue
 43 Mrs Jennie Robbins
 43 Frederick Weston
 49 Vierra Nunes
- 49 Elisha Davoll
 54 Mrs Lena B Osgood
 54 Edward A Osgood
 55 Mrs Georgianna Roney
 55 Frederick G Sawyer
 55 Purchase
 68 Mrs Elizabeth Chapman
 71 Joseph Durant
 71 James Marquard
 72 Misses Doucette
 74 Mary Barry
 75 Herbert C Gifford
 75 Harry Meagher
 76 Hiram Burke
 76 Mrs Mary E T Cowing
 76 Lillian Webster
 81 Mrs Angie Sommers
 81 Charles L Jones
- ..81 Pleasant**
 94 Alfred M Gifford
 94 Mrs Mary A Wood
 94 Patrick J Wood
 96 Ruel D Manchester
 96 Mrs Charlotte E Maker
 96 Thomas Burke
 101 Alfred F James
 101 John E McBride
 101 Mrs Georgianna Hillman
- ..106 Foster**
 107 John E Linton
 111 Mrs Sarah R Luce
 111 Edmund F Kelley
 115 Julius Altman
 115 Wilfred Guerin
 118 Daniel H Gifford
 118 Mrs Mae E Perry
 119 Edward L Cronin
 119 Frederick A Shores
 123 Mrs Rebecca B Tripp
 123 Oscar Tripp
 123 Mrs Susan C Bennett
 124 Mrs Lucy A Stratton
 124 Elias G Smith Jr
- 124 State**
 135 Louis Meyers
 136 Mrs Austin Provost
 138 John D Martine
 139 Edward S Brown
 139 Elizabeth J Dillingham
- ..141 Walden**
 148 Mrs Charlotte F Adams
 148 Mrs Lillian C Hillman
 147 Thomas H Jones
 148 Truman A Galley
 148 Henry T Hillman
 148 Mrs Lucy Jones
 153 Mrs Isolina Finnell
 153 John N Finnell Jr
 153 Mrs Austin Provost
 157 Windsor G Peirce
 161 Mrs Lucy K Keith
 161 Herbert J Brownell
 161 Thomas
 163 William W Leach
 163 Annie R Cole
 164 Helen S Stepler
 164 Winifred V Gehres
 174 Edward T Brightman
- 174 County**
 185 Frank I Neild
 186 Richard Barry
 189 Mrs Annie L C Nye
 190 William F Kozorek
 194 Joseph Donaghy
 194 Lizzie R Hazard
 199 Mrs Lydia K Perry
 202 Anella W Covil
 215 Edward Brawley
 215 Mrs Elizabeth A Sullivan
 223 John M Hathaway
 223 Stephen F Adams
 233 Frank Sanderson
 233 Fred L Hathaway
 236 Alexander Forsyth
 237 Frank H McKenzie
 237 Alice G Harps
 237 Mrs Tabatha G Keen
 240 James E Winter
 242 George F Taylor
 243 Pierre V Fredette

243	Emma J Merrick	8	Louis Bourbeau
243 Cottage		8	Joseph Boucher
254	Lawrence S Brightman	8	Michael Lajeunesse
254	John H McGlynn	9 Welcome	
257 Spruce		10	January Fonseca
286 Cedar		10	Valmor Fortier
293	Charles R Cash	10	Frank Loshink
293	William B Lloyd	10	Katherine Moran
297	Richard H Cook	10	John Mitakos
299	William A Boardley	12	Felix Suichnicki
300	Mrs Clara L Ellis	12	Mrs Mary Landry
300	George L Thompson	13	Richard Hartley
301	James M Payne	13	Robert Cocking
304	Abraham Teper	14	Emil Bells
304	Mrs Carmela Vallani	14	Lawrence Cocking
305 Ash		14	Emil Dorney
305	George H Miggins	14	John T Hemenway
309	Mrs A Elizabeth Harris	14	Annie MacWilliams
319	Mrs Margaret F Topholm	15	Mrs Ada Wilson
323	Charles W Spooner	16	John C Armfield
326 Emerson		16	David Young
341	Joseph P Dufour	16	Richard Woods
343	Mrs Susan Corbett	18	Thomas Rostron
354 Chancery		18	James A Alcock
369	Major J Casey	18	Levi Reeves
373	Charles H Manchester	18	Thomas Collins
378	Mrs Jane A Mitchell	12	John W Devlin
379 Park		19 Social	
389	Charles C Connor	20	Edouard Lajeunesse
394	Ernest D McGowan	20	John Bernier
400	Elmer A Pierce	20	Eddie Cardin
412	William H Tripp	20	William Morrison
410	Ermon P Bragg	22	Sami Smile
413	Antone Pedro	24	Mrs Catherine Hewitt
435 Liberty		25	Philip McManus
440	William Hillman	27	Peter Boucher
456	Moses H Williams	27	Alphonse Caron
456 ¹	Ira S Joseph	28	George D Raymond
462	Joao Alves	28	Emile Favreau
466	Benjamin A Gomes	28	James O'Leary
466	Frank Sylvia	28	John O'Rourke
476	Charles Maucioni	29	Nathan Knowles
476	John Pina	29	Mrs Mary A Gray
476 $\frac{1}{2}$	Leone Calabresi	30	James Metcalf
484	Alfred Barboza	30	Thomas Telesmanich
488	Harry W Joseph	30	Jules Lapointe
488	Harry Martin	30	Jules Duslos
504	Charles D Tew	30	Joseph Lapointe
516	John De Pero	31	Richard Curry
522	Anacleto Portas	31	Mrs Annie Sirois
538 Florence		32	Peter LaFaille
577	Hunter	32	Alphonse Pelletier
596	Asa T Stowell	32	John Dzioba
0 Tremont		32	Albert Sypek
597	T Williams Jackson	32	Wright Wilde
602 Beech		33	Matthew McLoughlin
603	Mrs Mary Marston	33	Patrick Carolin
619 Summit		33	Jerome Leva
622	Jean B Beauparlant	34	Mrs Mary E McLaughlin
624	William F St John	34	Eli Gonnevillie
641	Angelo Peroni	34	John M Winchell
652 Rockdale avenue		34	Mary Bastin
		34	John Salsbury
		34	Sarah Holden
MAXWELL (N) from Barnard east and West		35	Mrs Annie Perry
72	William Doucette	35	John Flood
		36	George Sylvia
MAYWOOD (N) from Irvington to Park avenue		36	Raymond Pelletier
37	Louis Morin	36	John Herman
41	Alfred Morin	36	Charles West
132	Arcade Mandeville	37	Mrs Elizabeth Fisher
		37	Harry Crossley
		37	Richardson Houghton
McDONALD COURT (N) from 16 Beetle		38	Charles A Knapton
1	Odilon Soucy	38	Narcisse Lapointe
1	Margaret Martin	40	Francis Livesey
2	George Kapopoulos	0 Brock avenue	

McGURK (S) from 110 Cove to 930 Brock avenue

2	Cove
5	Edward Clement
6	Patrick Cavins
6	Donat Bergeron
6	Joseph Viger
6	John Bernier
6	Mrs Agnes V Heights
6	Thomas Atkinson
7	George Richard
7	Frank Tatro

McMURRAY TERRACE (W) from 875 County

8	Joseph Batty
8	Edward O'Hara
8	Elizabeth Crompton
9	John W Cutting
9	Joseph Adamson
9	Harold Hamlet
11	Mrs Elizabeth Crompton
11	Mrs Elizabeth Royton
11	Thomas A Rimmer
11	Ralph Ratcliffe

McMurray Ter (W)—con

- 12 Charles A Foley
- 12 Mrs Ann Sloane
- 12 Mrs Margaret Cunningham
- 16 Henry J Arkinson
- 16 John Doyle
- 16 Joseph Doyle
- 16 James P Leddy

MECHANICS LANE (N) from 835 Purchase west to 323 Eighth

- 0 **Purchase**
- 0 **Pleasant**
- 0 **North Sixth**
- 4 Mrs Elizabeth O Borden
- 59 Sidney B Chace
- 60 Mrs Emma R Stubbs
- 62 Mrs E C Benway
- 62 John D Costa
- 63 Mrs Mary R Bishop
- 64 Ephraim C Palmer
- 64 Nathan Sears Jr
- 64 Mrs Betsy L Sears
- 66 Mrs Emma Cable
- 67 Joseph C Thomas
- 68 Mrs Jennie F Groves
- 69 Mrs Julia A Berry
- 69 Charles I Berry
- 69 James H Hoyt
- 69 Delia Gadbois
- 71 William A Coe
- 71 **Eighth**

MERRILL (N) from 47 Belleville road to Bates

- 11 Joseph Conceicas
- 11 Bernard A Groton
- 11 Joseph Pacheco
- 20 John Lavina
- 20 Saxon Wright
- 22 Joseph Wright
- 22 Joseph W Symes

MERRIMAC (N) from N Y N H & H R R across County at 774 to 560 Cottage

- 0 **N Y N H & H R R**
- 4 Mrs Sarah Sweet
- 41 Joseph Dallaire
- 41 Jacob Dupuis
- 41r Benjamin Hebert
- 41r Jeremiah Tremblay
- 41r Mrs Leonora Pennell
- 41r Joseph Allaire
- 42 Samuel D Fredette
- 44 Lucien Dupuis
- 45 **Purchase**
- 53 Charles Hickman
- 53 James W Holt
- 55 Andrew Boucher
- 55 Basile Boucher
- 55 Mrs Dina Vanasse
- 56 Mrs Margaret Ginn
- 56 Edward Nelson
- 57 Joseph Marcoux
- 57 George E Powell
- 59 Thomas Fenner
- 60 Joseph W Nichols
- 60 Thomas Roukous
- 60 Charles Alvaro
- 61 Mrs Mattie G Jenney
- 61 Florence E Jenney
- 61 William Murphy
- 61 Frank Fredette
- 61 Gertrude M Jenney
- 65 James Jemmings
- 65 **Pleasant**
- 67 Patrick H O'Malley
- 67 James H Brown
- 67 Mrs Clara M Bassett
- 68 Arthur Gledhill
- 69 Arthur Phenix
- 71 John G Bourque
- 71 Mrs Bessie Maxim
- 77 Mrs Lodina Desmarais
- 77 Misses Hanlon
- 77 Mrs Elizabeth Doyle
- 77r John Williams
- 77 **Merrimac avenue**
- 78 Joel H Tobey
- 78 Mary A J Handy

- 78 Elmer E Handy
- 80 John A Budlong
- 80 George Malone
- 81 William H Brown
- 84 Mrs Alice Carroll
- 90 James H Bamford
- 90 Walter Partington
- 91 **State**
- 91 Mrs Mary Hoyle
- 93 Jeremiah Mahoney
- 93 Mrs Ellen Mahoney
- 97 Frank Martins
- 98 John Smith
- 98 Michael Wilson
- 102 William L Downey
- 102 Jeremiah Calnan
- 103 D Hormides Gauthier
- 105 Max Rosenblum
- 106 Mrs Johanna Reardon
- 106 Simione Palmiera
- 110 Johnson McNally
- 110 Margaret Burns
- 110 Mary S Burns
- 111 Mrs Catherine Evers
- 130 **County**
- 131 William J Mills
- 131 Joseph L Milhench
- 135 Percy C Estes
- 135 Mrs Carrie A Butts
- 138 Gust Larson
- 139 Mrs Mary J Noonan
- 141 Cyrus J Gidley
- 142 William T Moneriff
- 142 Samuel A Smith
- 143 William F Desmond
- 144 James McDonnell
- 147 J Thomas Daley
- 147 Earle F Lovejoy
- 150 William Keenan
- 150 Luke H Rooney
- 151 Thomas Yates
- 151 Martin C Healy
- 156 Edward F Otis
- 160 Samuel Nolan
- 161 **Summer**
- 167 Thomas Knott
- 167 Joseph Roebuck
- 168 Thomas McPeak
- 168 William A Murphy
- 169 Simeon J Livesley
- 170 Henry F Janell
- 170 Edward E Chase
- 171 Simon Mechaber
- 172 Albert H Peters
- 181 **Chestnut**
- 190 John F Goggin
- 190 Daniel Deneen
- 198 **Cottage**

MERRIMAC AVENUE (N) from 77 Merrimac

- 1 George A Cory
- 2 Mrs Theresa Birtwhistle
- 3 Aldor Belanger

MIDDLE (N) from 172 Front at Bridge square to 298 Ash and from 157 Emerson to 215 Park and from Newton to 32 Rounds

- 0 **Front junction Bridge square**
- 53 **North Water**
- 56 Mrs Mary Donnelly
- 56 Casmore Rogers
- 62 Mrs Mary Andre
- 66 Antone Medina
- 66 Lester Fontaine
- 72 Peter Gomes
- 80 Mrs Myra M Childs
- 80 Mrs Ida B Wright
- 83 **North Second**
- 92 Joseph Brun
- 93 Joseph Francis
- 94 Mrs Lillian F Taber
- 94 Joseph K Lipson
- 96 Samuel Whitlow
- 97 Mrs L Catherine Moore
- 98r Mrs Mary A Colyar
- 98r Fred Burgess
- 102 D Harrison Collins
- 102 Charles W Butts

- 102 Henrietta B Gray
 102 Sarah L Dunbar
 102 Acushnet avenue
 122 Mrs Mary Putz
 133 Purchase
 135 Nicholas Volos
 149 Mrs Florence H Barry
 149 William E Goodell
 151 Josephine M Molway
 150 Ada I Spade
 150 Edmund J Walley
 151 William Mitchell
 152 Mrs Maria T Upjohn
 157 Gladys E Seaver
 163 Mrs Katherine W Tilton
 165 George H Brown
 165 Chester E Davis
 169 Letitia A Kingsley
 169 Foster
 173 Amy A Kirby
 173 Mary E Chace
 174 North Sixth
 180 John Wing Jr
 181 Frank M Hamlin
 181 Mrs Elizabeth Barrett
 184 Dr James F Sullivan
 187 Mrs Rhoda A Sisson
 187 Samuel S M Sisson
 187 Mrs Anna V Welch
 188 George F Tripp
 188 Frank C Sherman
 188 Frank Slavin
 192 James H Sherman
 193 Mrs Lucy A Dudley
 197 Alfred Danjou
 197 James H Hathaway
 197 Julius Danjou
 201 Misses Pierce
 202 Mrs Emily K Wilcox
 209 Mildred Carroll
 207 Philip Hornstein
 207 Edward P Damon
 209 Mildred Carroll
 209 Robert C Bennett
 212 Nannie M Healey
 212 Joseph W Bosworth
 213 Ellsworth C Jacobs
 213 Thomas E McGaughey
 216 Edward A Clark
 216 William H Chace
 217 A Herbert Dean
 217 Mrs Sarah P Dean
 218 Mary E Wilcox
 221 Emma A Remington
 221 Lucy J Remington
 221 County
 233 Clara S Vincent
 233 Wilson E Bannister
 237 Sadie M Drown
 237 Frederick J J Abrams
 238 Katherine C Phelan
 240 Mrs Annie W Raymond
 240 Thomas J Gifford
 241 Arthur R Weeks
 247 Thomas H Wilson
 247 Summer
 257 Louis Thibeault
 259 Manuel C Viera
 259 George F McKim
 259 Charles H McKim
 261 Ellen H Packard
 261 Charles E Westgate
 264 Jennie Jackson
 264 James Jackson
 265 John Ray
 268 Napoleon Bonaparte
 268 Mrs Isabella White
 269 Rosa Green
 269 James McCoy
 269 Edward Shepard
 269 Mrs Helena Brown
 269 Edward Carter
 270 Albert B A Lewis
 272 Peter Fernandes
 272 William H Tew
 275 Mrs Adeline Merles
 275 John Merles
 276 Mrs Martha W Barnes
 276 Mrs Minnie F Henderson
 276 Jessie Mendes
 277 Joseph Delvalle
 284 Mrs Jane Wright
 285 Mrs Mary Berger
 291 Mrs Mary E Douglass
 285 Hector Garceau
 291 John H J Deverell
 292 Cottage
 300 Charles Lark
 302 Mrs Ednora G Winfield
 302 George H Winfield
 303 Nathaniel A Lewis
 303 Mrs Matilda Wiggins
 305 Mrs Marietta Christmas
 305 Mrs Emma J King
 305 Mrs Mary E Jones
 305 Sullivan
 308 Charles Tinbar
 310 Robert H Coblins
 310 Thomas H West
 310 Thomas Watkins
 312 John Merkman
 315 Robert L Whitfield
 316 Harrison J Seals
 317 Mrs Lydia Pollard
 317 Joseph H Williams
 319 Alfred G Guinn
 325 Mrs Rosetta Ames
 326 Mrs Caroline F Post
 326 Horace H Reed
 329 Mrs Bertie Weeden
 329 Fred Harrison
 329 William H Weeden
 329 George F Harrison
 329 Cedar
 334 George M Tilton
 340 Mrs Emma L Freedom
 341 Felix Cavanaugh
 341 Mrs Bertha Tema
 341 1/2 William Winborne
 342 George Creer
 343 Mrs Florence Jenney
 343 M J Kierman
 344 Charles H Drayton
 345 Mrs Virginia Grant
 348 Patrick E Wallbank
 349 Ash (N)
 370 Patrick Tresham
 370 Daniel A Crapo
 371 Emerson
 374 Abner Mayhew
 375 John L Duarte
 375 James H Turner Jr
 378 Mary Pimental
 380 Mrs Frances A Westgate
 381 Chancery
 396 Cynthia V Jackson
 404 Manuel Francis
 408 Harry M Prates
 410 George H Butler
 412 Arthur Sylvania
 413 Park
 438 Pierce
 454 Newton
 472 Liberty
 0 Tremont
 0 James
 0 Lindsey
 477 Manuel S Almeida
 482 Florence
 495 Rounds
 497 Benjamin F Williams Jr
 499 Frank Feaster
 556 Edward D Maynard
 574 Joseph Danis
 588 Edward B Haskell
 591 Belmont W Kendrick
- MILFORD (N) from Irvington to Park
 avenue**
 1 Irvington
 10 Henry W Preston
 15 Adam Taletowitz
 30 Mrs Marie La Croix
 30 Noel Lainy
 38 Charles Morin
 42 Joseph St Pierre
 45 Arthur J Bachand
 47 Colin A Gleason
 69 Joseph G Henriques
 75 Philip C Ferland
 84 John J Gannon
 86 Carlisle
 95 Horatio Berry

Millford (N)—con

164 Brooklawn avenue
216 Wood
254 Park av
326 Tarklin Hill road

MILL (N) from 151 Second across 818

Rockdale av to 951 Kempton

6 N Second
15 Mrs Annie Gordon
16 Acushnet av
18 Mrs Betsy J Ellis
18 Albert Swain Gatie
18 Michael Sullivan
18 John E Christensen
19 Horace St Marie
19 Mrs Bridget Herrity
20 Mrs Annie E Forrester
20 Mrs Caroline Craw
22 Mrs Christine K Brown
25 Arthur Guillet
31 Purchase
36 Francis E Tucker
35 Mrs Lydia E Dowden
38 Mrs Abba A Macomber
38 James R Forbes
39 Dr William J Nickerson
40 Andrew Lowden
40 Herbert W Brightman
47 Rupert S Allen
43 Arthur D Morgan
43 Mrs Rose Mailhot
44 John A Desautels
44 Pleasant
48 Helen S Dickerman
48 Arthur P Underwood
49 Etta V Barker
50 John Lopes
50 Thomas A Scales
51 Cologuero Medeiros
51 John R Whippley
52 Joseph T Tobey
52 William Wilson
53 Calogero Medeiros
56 Mrs Nettie L Reynolds
57 Foster
63 Elmir A Jenkins
63 Franklin T Reeves
64 Walter F Wheaton
64 Mrs Avis E Barnes
64 Mrs Eliza J Caswell
66 Mrs Martha A O'Brien
66 Charlotte M Macomber
66 Mrs Eunice M Macomber
66 James E Middleton
67 Manuel D Martine
67 Arthur R McGowan
69 Albert S Morse Jr
69 Benjamin A Lamarline
70 Mrs Delphina D Swain
70 Herman L Bliss
72 Francis J Dowd
72 Thomas Bailey
74 Mrs Joseph Delahanty
74 Emma Landre
75 Mrs Sarah E Lee
75 Hill
76 Thomas E Day
76 Mrs N Lucile Bowen
76 Mrs Ellen M Ashley
78 Mary A Phelan
78 Mrs Mary A Phelan
78 Katie A Galligan
78 Silvia Curt
79 Charles S Coombs
79 Mrs Emma L Hammond
80 Misses Hunter
80 Mrs Ellen M Gray
81 Winfred W Bennett
81 Mrs Lydia T Smith
82 Frank A Brownell
82 Mary E Coggeshall
83 William Ritchie
84 William W Mann
85 Horace Wood
86 Mrs Ellen Corish
86 Charles B Sturtevant
86 Ada L Peirce
87 Joseph B Stuart
87 James H Booth
88 Anastasio O'Keefe
90 Frederick E Ryckman
91 Frank S Tripp

91 County

112 Mrs Lucreta Lewis
114 Daniel T Devoll
115 Edward H Cook
117 Joseph A Burke
118 Charles Ellis
119 Thomas F O'Neill
120 Andrew E Hathaway
120 James H Taffman
120 Luella F Weeks
120 Summer
124 Ralph E Parlin
126 Mrs Florence Provost
126 Albert Kennedy
128 Clara H Carney
130 Nathaniel A Tripp
132 Mrs Minerva J Townsend
132 Margaret C Vicars
132 Abner D Lowe
132 Lucy A Vicars
133 Chestnut
140 Mrs Abbie L Wright
140 Charles A Chase
144 Amos R Caswell
144 James B Rockefeller
147 Arthur B Maciel
150 Tobias Gross
151 John W Ross
154 Carl O Johnson
154 Albert E Wilcox
156 Mrs Eva A Russell
156 Reuben R Sherman
156 Cottage
158 Mary J Wilson
158 Mrs Lucy Jukes
158 Leander A Williston
160 William L Vinnicum
160 Frederick W Sherman
161 Lawrence J Boland
161 Francis H McNulty
166 Alvah H Bassett
167 Charles Showsley
167 Jacob Bavash
167r Mrs Sarah D Wright
168 Charles A Caswell
169 Edward L Waybrant
171 Frederick O Pollock
175 Mrs Maude C Winegar
176 James T Pollitt
178 Mrs Emma M Miller
179 Mary Elizabeth Brown
179 Gentil Pina
180 Mrs Helen Munroe
180 Cedar
181 Mrs Anna Vassells
181 Charles F Pierce
183 John Silva
185 E Frank Swift
186 John Grace
186 Mrs Ella Dunn
187 George S Frawley
189 Ash
195 John J McCormac
195 Mrs Sarah McCormac
197 John E Mitchell
222 Emerson
224 John J Meagher
226 John F Gifford
227 Adley Wilcox
228 Mrs Alice M Mosher
228 Chancery
241 Raphael Pieraccini
243 W Emery Hathaway
247 Annie White
247 Terrance Doherty
248 Cook
253 George H Lowther
253 Park
264 Moses I Williams
265 Albert Borden
265 Franklin K Sisson
267 Mrs Lydia A Tripp
267 Edgar C Tripp
270 Antone Gousaves
273 Timothy F Quil
274 Mrs Lucy C Sanford
275 Percy C James
278 George E Stevens
278 Albert C Negus
280 Colin W Chisholm
285 Newton
286 J Harold Chace
286 Robert E Kendrick

- 286 Michael J Kelley
 305 Mrs Helen McGrath
 305 Robert E Fitzgerald
 305 Henry C Russell
 305 John J McGrath
 307 Jasper L Lucas
 307 Ferdinando Baccelli
 307 William Smith
 313 Liberty
 333 Lester W Briggs
 333 Andrew H Allen
 333 Philip O Allen
 335 Joseph Gomes
 335 William W Pierce Jr
 339 Mrs Mary Bisbee
 339 Fred Harworth
 343 John E McAllen
 345 George D Woolley
 347 Joseph Allen
 351 James
 353 Frank W Soule
 354 Samuel G Wagner
 354 William Quesko
 355 Charles A Sampson
 358 Archie H Messenger
 360 Mrs Hattie P Thomas
 364 Arthur Traves
 366 Robert McClung
 368 Albert C Lawton
 369 Henry C Lawton
 369 Lindsey
 370 Charles E Pierce
 398 George D Greene
 404 John W McCauley
 408 Halsey V D Ackerman
 412 Florence
 427 Peleg A Tripp
 431 Barnard A Russetto
 431 Isaac Barron
 431 Louis G Barron
 435 Alfred S Dunham
 435 Theodore F Kenyon
 436 William Anglem
 436 Frank Reed
 437 Eliphalet Horton
 439 Leonard H Morse Jr
 445 Hunter
 456 George Drennan
 456 Frank F Gillette
 458 Robert E Townsend
 459 Charles H Bower
 459 William J Hewitt
 461 Archie C Gardner
 463 George T Ferguson
 464 Allison O Tripp
 467 A H Jennings
 470 Arthur Harris
 476 Beech
 477 Joseph P Silva
 484 Adam C Henderson
 493 Mrs Lucy A Mather
 493 Mrs Emily M Rounds
 493 Summit
 519 Rockdale avenue
 0 Kempton
- MILL ROAD (N)** from 13 Tarkiln Hill road to Acushnet avenue opp Hersom Soap Works
 1 John W Waring
 9 Charles S Baylies
 9 James H Paige
 15 Charles Chapman
 19 Henry A Hawkins
 39 James A Wilbur
 51 Everett Smith
 51 Emil St Don
 51 James Brown
 51 Manuel Silvia
 55 John Griffin
 71 Joseph D Champegny
 77 William Dooley
 77 Joseph Walmsley
 77 William E Peckham
- MILTON (N W)** from 893 Rockdale avenue to beyond Jenny Lind
 2 Mrs Rhodie Perry
- MITCHELL (N)** from 173 Coggeshall to
 156 Sawyer
 3 Francisco Gomes Soares
 17 Antone Moniz
 17 Manuel Souza
 21 Jose Olivera
 21 Antone F Souza
 25 Antone Joaquin
 25 Antone Carvalho
 27 Mitchell Green
 31 Abel Martin
 35 Antone Fernandes
 35 Frank Sylvia
 39 Manuel Vierda
 39 Porfirio Monteiro
 39 Manuel E Rezendes
 41 Louis Koffman
 41 Frank Sylvia
 45 Antone Santos
 49 Jose Figuerido
 49 Michael Farras
 55 Meteresz Sadowski
 55 Alex Furtek
 55 Walter Lazarecki
 55 Joseph Kuceira
 55 Joseph Gurozinsky
- MONTROSE (N)** from 2603 Acushnet avenue
 0 John J McGuinness
- MORELAND TERRACE (S W)** from 59 Ash to 160 Page
 11 Richard Knowles
 0 Arthur D Delano
 23 Charles M Hussey
 25 Mrs Idee Allen
- MORGAN (W)** from 455 County to Ash opposite N B Cordage Co and from Chancery to Park and from Liberty to beyond Florence
 1 County
 1 Mrs Jennie R Maine
 21 Norman L Almy
 37 Frederick S Fuller
 41 George P Hull
 45 Sarah Howland
 46 Charles C Fisher
 48 William S Cook
 49 Mrs Susan G W Jones
 52 Harry Bloomingdale
 55 Peter J Riley
 55 Edgar F Taber
 56 Henry V Sanders
 57 Emma H Wheeler
 62 Cottage
 63 Charles F Wing
 70 Emily M Eldridge
 75 Annah H Eldridge
 71 John W Paul
 74 Silas S Taber
 74 Mrs Emma A Porter
 77 Mrs Grace I Oman
 77 Nannie M Healey
 77 Ellis Taber
 78 Franklin A Young
 78 John Donnelly
 79 Robert S Gorham
 80 Matthew Currey
 82 Mrs Phoebe Robbins
 82 Harold B Sturtevant
 82 Mrs Clara B Sturtevant
 85 John F Andrews
 85 Mrs Bertha C Burns
 85 Morris Mattence
 86 Mrs Hannah N Nooning
 90 Cedar
 96 Edwin E Spooner
 96 John A Lee
 97 Frederick W Driver
 100 Mrs Elizabeth P Carr
 100 Charles Lackie
 101 Mrs Catherine F Diamond
 101 Pardon B Gifford
 103 Mrs Martha Moore
 103 Wallace B Tirrell
 104 Gioechino Salvati
 104 Ash
 149 Mrs Catherine Driscoll
 153 Edward F Mulhern
 154 Burgess T King
 155 Antone F Sylvia

Morgan (W)—con
 156 Walter L King
 0 Chancery
 0 Park
 212 Liberty
 224 Tremont
 280 Jenney
 0 Florence
 343 Roy M French
 344 John B Seguin
 344 William H Crocker

MORGAN LANE (S E) from 343 South
 Water to 180 South Second

8 Antone Fortes
 10 Thomas Oliveira
 10 Michael Silva
 10 Antonio Reise
 11 Henry Fortes
 11 Heiman Miller
 17 Abram Shuster
 17 Manuel Vieira
 17 Antone V Dias
 21 Harry Resevitz

MORGAN TERRACE (S) from 60 South
 Sixth near Russell

1 Frank B Chase
 2 Louis D Cook
 4 Frederick L Clark
 5 Andrew J Pierce

MORTON COURT (S) from 117 Cove to

1026 South Water
 8 Owen Lafferty
 8 John Bosak
 8 Edith Tetreault
 9 Mrs Sarah Maguire
 10 William Feldon
 12 Mrs Mary Powers
 14 Daniel Hardy
 15 Ralph T Wilde
 15 John Munro
 15 Joseph A Burding
 16 Wladyslaw Suda
 16 Michael Such
 16 Frank Grochmal
 20 James Trotter
 21 Paul Moosanian
 24 John Gida
 31 Philip Charette
 31 Wanda Suda
 31 Eli Desbiens
 35 Ike Abramson
 35 Charles Rocha
 35 Mrs Mary Rocha
 35 Fred Collins
 39 August Santos
 39 Jose P Silva
 39 Joseph Correia
 42 John T Robinson
 42 Joseph H Robinson
 44 Albert Finch
 44 Alfred E Owens
 52 James H May
 52 Mrs Ellen Buckley
 55 Hermidas Gauthier
 55 Pierre Lamontagne

MOSHER (S) from 101 County to 152
 Crapo

13 Henrique Rogers
 13 Arthur P Mendoza
 13 Henrietta Rodgers
 15 George W Beck
 15 Albert Bates
 15 Henry Cadioux
 21 Joseph P Menard
 21 Mrs Emma Savoie
 21 Mrs Mary Desjardins
 21 Francis Dupre
 24 Alfred Desmarais
 24 Joseph Oliveira
 24 Manuel Chantre
 25 William St Germain
 25 Arthur Landreville
 25 Peter Belanger
 28 Mrs Emma Dunse
 28 Alexander A Dowty
 29 James V Ronan
 29 Mrs Mary May
 29 William Hayhurst

32 John R Waldron
 35 Stanislaus Sypek
 35 Mrs Caroline Suchocka
 36 John J Waldron
 39 Antone Cabral
 39 Manuel Bettencourt
 40 Seraphin J Gregoire
 40 Brandi P Souza
 40 Frank J Gregoire
 40 Frank Silvia
 41 William Clark
 44 John Pacheco
 44 Carlos Medeche
 44 Manuel Borges
 45 Aaron Marvel
 45 James Marvel
 46 Joseph Costa
 46 Frank Correia
 46 Joseph C Mello
 49 Antone Miguel
 52 Joao Mello
 53 Raul M Perry
 53 Edward Maley
 53 Thomas Melia
 56 Mrs Jane Kershaw
 56 Thomas Parker
 59 Antone Medeiros
 59 Harold Howard
 59 Joseph Avila
 60 Mrs Annie Francis
 60 Antone De Mello Jr
 60 John Sylvia
 64 Joseph Dubiel
 65 Hermidas Trepanier
 65 Joseph R Doninger
 65 Mrs Emily Jones
 69 Edward P Coupe
 70 William Bowden
 70 Matthew Angelo
 70 Joseph Estrella
 71 Joseph Souza Mello
 71 Manuel Josepn
 73 Joseph Dutra
 73 Antone Roberts
 74 John Medeiros
 74 John Arruda
 74 Manuel Medeiros
 75 Charles Andrews
 75 Antonio Gonsalves
 75 Seraphine De Sange
 78 Manuel Gracia
 78 Joseph McQuade
 80 Joseph Sylvia
 80 Joseph Sylvia Mello
 81 Joseph Langevin
 81 Manuel Metise
 81 Manuel Borges
 81 Joseph J Roy
 81 Hermidos Quintin
 84 Manuel Medeiros
 85 Manuel Amaral
 85 Manuel J Ramos
 86 Joseph Metise
 86 Joaquin Souza
 86 Manuel Pasheco
 87 Mrs Mary Mello
 87 John Strachocki
 87 Antone Gomes
 88 Manuel Tisedora
 89 John D Leighton
 88 John B Mello
 89 John Hushon
 89 Martin Quinn
 102 Antone Rocha
 102 Jose Mello
 102 Antone De Mello
 103 Mariano C Souza
 103 Manuel Espindola
 103 Joseph Piva
 104 Joseph Gonsalves
 104 John Mello
 104 John F Miranda

MOTT (S) from East French ave to 748
 Brock avenue

2 East French avenue
 58 Michael Jupin
 58 Amedie Desrosiers
 58 Philip Derosier
 58 Frank Grace
 58 Narcisse Barbell
 58 Henry Etchells
 74 Ralph Kersalis

74	John Mahofski	96	Joseph F Aubertin
74	Wolentio Kolasz	97	Oliver A Brunelle
74	Mrs Mary Blair	99	Joseph Poisson
74	Alfred Duclos	100	Annie Doyle
74	Hippolite Szubargo	100	Mrs Michel Mathieu
78	John Spagoni	101	George P Sabino
78	Antone Piraino	101	William G Snell
78	Stanislaw Wisniewski	102	Joseph Cummins
78	Algzy Sowa	102	William M Dickinson
78	Charles Ezyk	106	George C Geddes
82	Andrew Malecki	106	Rachel Bradbury
82	Frank Szubargo	108	Albert J Potvin
82	John Carlis	112	William Stern
82	Stanislaw Zajac	112	Clark
82	Oscar Delage	124	Louis E Destremps
86	Leo Fournier	126	Joseph Chausse
86	John Conroy	128	Victor B Dion
86	Thomas Nicholson	129	Mrs Emma P Wing
86	Peter Tomaski	135	Mt Vernon
86	Simeon D Cormier	0	Penniman
109	Jacob Guimessary	144	Herbert R King
109	Andrew Tsyk	148	Mrs Mary J Crompton
112	Mrs Eliza Derocher	148	Morris H Crompton
112	Robert Dyson	151	Bernard Dupuis
112	Samuel Hawkins	151	Edward J Kane
112	John Heap	152	Charles Jubenville
112	J B Almeida	153	Mrs Catherine Price
112	Ovilla Monty	153	Edward L Price
113	Ernest Finch	155	Mrs Mary E Hindle
113	Allen L Phipps	158	Stanislaus T Benoit
113	Peter Kearney	159	John W Peak
114	Samuel Murphy	159	Walker J Francis
114	Louis St Pierre	163	Dieudonne Harbeck
114	Oscar North	164	James Craven
117	Telesphore Doyon	174	Mrs Carrie B France
117	John Sequeira	174	Peckham
118	John T Coakley	174	Oza Bernard
118	John T Coakley	190	Samuel Stone
118	James H Howarth	192	Joseph Lawrence
118	Joseph E Rogers	194	George Crooks
119	Charles Collins	194	James W Navesev
119	Lorenzo A Poole	194	Frank Rotheli
119	Theophilus C Ball	196	Walter R Snell
122	Frank Gallant	198	Leo De Nomme
122	Joseph Lamarche	200	Mrs Catherine Noble
122	Michael Hollywood	202	Mrs Caroline Wyss
123	Mrs Ellen Downey	202	Isaac Margolis
123	Richard Cliff	204	Joseph P Harkins
123	Mrs Emma Fonseca Etienne	206	Mrs Margaret Martin
123	Jacob Etienne	208	William M Sullivan
126	James Mills	208	Coggeshall
126	Odno Gobiell	212	Alfred B Carrier
126	Henri Tetreault	212	Norbert A St Pierre
128	Samuel Robichaud	214	Ernest T Desaulniers
128	Samuel Johnson	215	David A Snell
128	John Stoll	220	Victor F Bellenoit
128	John Moran	222	Charles S Etelman
130	Walter Giles	227	Kopel Cohen
130	Richard W Mercer	227	Morris Cohen
130	William Dawber	230	Joseph Palme
130	William Dawber	230	Theodore Schwartz
MT PLEASANT (N W) from Durfee op-		230	Mt Pleasant
posite Cottage to junction of Plainville		233	Gustave Johnson
and Tarklin Hill roads		234	Edward W Callahan
50 Durfee		235	Donat Chausse
51 Seth E Bryant Jr		238	Albina S Martel
51 Charles B Huxford		236	Edward Boerglin
53 John L Swenson		237	Charles J Crooks
55 Mrs Sadie M Andrews		239	Lorenzo E Senecal
59 John P Souilly		246	Hercule Dionne
59 Frank T Kohn		248	John P Palmer
63 Herbert E Smalley		248	William E Jones
69 Ira J B Folsom		248	Abram Epstein
63 John H Jameson		252	John Stone
65 Tully C Smith		0	Topham
65 Mrs Ellen Callahan		254	John P Stone
66 Daniel Robinson		254	Sawyer
66 Weld		254	George Broadley
69 Jeremiah Barry		257	Francis H Pasell
69 Mt Pleasant Lane		259	Jacinth Oliver
72 John Starkie		260	Mary F Gurl
73 Edward Dutton		260	James B Walden
76 George W Smith		272	John R Walmsley
77 Sidney N Hathaway		274	Samuel Cantor
78 Henry Pettey		281	James MacDonald
78 Jean B Dion		281	Samuel Davies
81 Gaspard Lamoureaux		290	Joseph E Leaver
83 Hugo Kaiser		290	Robert W Boyer
86 Henry Gerin		292	John Levros
89 Dr William K Turner		300	Buchanan
89 Karl Herzog			
85 Eliphalet A Tripp			

Mt Pleasant (N W) from
 318 William V Fredette
 318 Mrs Mary Malonson
 318 Fillmore
 325 Brawley
 336 Polk
 358 Taylor
 368 Van Buren
 379 Joseph W Secour
 388 Jackson
 420 Jefferson
 0 Naussett
 445 William L Cobb
 453 Hathaway road
 463 Robert Wade
 466 N Y N H & H R R
 0 Nashville
 0 Barrett
 0 Newcomb
 480 Amos G Taylor
 531 John T Stott
 531 Richard F Phaneuf
 531 Charles A Lincoln
 546 Nash road
 552 George Frasher
 586 Manuel Romeiro
 578 Israel LeBlanc
 578 Alphee Girouard
 595 Medric Vigeant
 595 Honore Pare
 0 Downey
 0 Haskell
 0 Cox
 0 Hammond
 0 England
 640 Manuel Perry
 640 Joseph S Silva
 644 Joseph Rapoza
 644 Joaquin Andre
 644 John Cordeira
 647 Henry Davis
 661 Carrie L Clark
 661 Antone C Sylvia
 735 James Davis
 782 Charles Hierholzes
 756 Frank Machado
 0 Dennis Marcott
 0 Michael Fejdacz
 0 Miller
 0 Jones
 0 Whitelock
 0 Garcia
 0 Joseph
 0 Wazye Royk
 0 Bonin
 0 Poirier
 0 Ernest Almond
 0 Vincent Pontes
 0 Joseph Blazner
 0 Augustus Sylvia
 0 Charles Hiesholzer
 0 Klenes Kut
 0 Ernest Herbert
 0 Manuel Correia
 0 John Roderiques
 0 Blower
 0 Rayno
 0 Breaunt
 0 Fernaudes
 0 Lang
 0 Highland
 0 O'Klemas Varenga
 0 Kings Highway
 0 Tarkilm Hill road
 0 Wormwell's Corner

MT PLEASANT LANE (N W) from 135

Mt Pleasant to 18 Vine
 69 Mt Pleasant to 18 Vine
 3 Clifton Nichols
 5 William Barrow
 6 William F Thomas
 9 Fred J Thorpe
 12 John Rimmer
 12 James F Donnelly

MT VERNON (N W) from 135 Mt Pleasant to Oakland

34 Earle P Bowen
 34 William E Perkins

34 Vine
 35 David I Bowen
 35 Mabel I Chase
 42 Albert Jones
 44 Joseph St Jacques
 55 Edmund Hirst
 56 Walter Greenhage
 58 James W Turner
 61 Hartley Spencer
 62 Frank Pierce
 67 Herbert H Tiffany
 0 DeWolfe
 71 George Oldham
 72 John Wilson
 72 Herbert Cockshoot
 73 Thomas E Naylor
 78 Charles E Crosby
 80 Magloire Dansereau
 88 Dennis Sullivan
 91 Stephen P Downey
 92 James F Porter
 98 George E Speakman
 98 Manuel E Braga Jr
 99 Mrs Annie Nelson
 101 Leonard Grinrod
 102 Antonio T Feis
 111 Emile C Belenoit
 124 Charles G Poole
 124 Albert K Poole
 127 William Robinson
 127 A Walter Clifford
 127 Robert Lennox
 131 Manuel Victorino
 131 Ernest S Medeiros
 137 Edwin F Drown
 0 Shawmut avenue
 0 Caroline
 0 Acorn
 0 Oakland

MULBERRY (S W) from 114 Fruit to 95

Larch
 0 Larch
 0 Fruit
 0 Rivet
 1 John W Noble
 2 Joseph Silva
 2 John Pacheco
 8 Francis J Boyle

MYRTLE (N W) from 95 Linden to Naussett

0 Linden
 3 East Durfee
 18 John Cardin
 18 William H Breakell
 18 Frank Vaillancourt
 18 William Clarke
 18 John Dolan
 18 Joseph Holderness
 18 Jesse Bonner
 24 Walter Wilkinson
 24 Joseph Z Longpre
 25 Harry J Foster
 26 John Downey
 28 Alfred M Gravelle
 29 James E Hargraves
 29 Mrs Margaret J Hargraves
 32 Mrs Catherine O'Neil
 35 Clifton Menadier
 35 Wilfred Fonteanean
 36 Mrs Alice McGinn
 36 Cornelius Hirst
 38 George H McCulloch
 38 William O Anderson
 38 Frank Roberts
 39 Arthur P Robinson
 45 Herbert F Butler
 46 Henry Stansfield
 46 William D Gifford
 46 Etienne Morin
 46 Fred A Sowle
 46 Weld
 51 James Booth
 60 Elphege Sansoney
 60 Dolor Gauthier
 60 Charles A Parr
 61 George P Palmer
 61 John Smalley
 62 Wilfred Lemay

Nash rd—con		246	Henry Petitpas
114	Julio Roderiques	246	Edward Toolis
114	John Fernandes	246	Pasquale Bennett
115	Joseph Desrochers	248	Cyril Richard
115	Ulric Audette	248	Mrs Mary Santos
118	Phlomon Comeau	262	Mrs Mary F Santos
118	Albert Tharwelto	262	Jose F Condes
118	Michael Hind	262	Harold Wall
119	Szczepan Wywiroski	266	Mrs Anne Hearne
119	Catherine Arseneault	266	Honore Martel
122	Alias Davignon	266	Henry Ferreira
122	Philip Latour	270	John Duchaine
122	Albini Langevin	270	William Cardin
125	Louis Laperiere	270	Joseph Walsh
125	Joseph Pretzykowski	274	Magloire Dion
126	Manuel F Soares	276	Thomas Jones
126	Mary Roderique	276	Waclaw Konieczyski
126	Manuel Costa	278	Mrs Adrienne Bernique
128	Manuel Medeiros	278	Paul Bernique
128	Edmund Pidgeon	278	Joseph Spirlet
128	Adolpho Freitas	292	Brook
131	Joseph B Amaral	322	Thomas Astley
134	Manuel Rezendes	322	Isaac Pinchbeck
134	Antone Medeiros	326	Thomas Eastwood
134	Diniz R D Pimental	336	Benjamin Horne
135	Archie Lapierre	336	Eugene Spirlet
135	Frank Langellier	342	Florence Boyle
135	Ovila Gerouard	342	Richard Ruddle
136	Attranase Lavigne	342	Henry Whittaker
136	Joseph Barnes	343	Edison
150	William Lemire	355	Howard Dean
150	Damase Bernier	355	Hugo Hupel
154	Eleodore Brouillette	355	Howard Dean
154	Rosanna Brouillette	358	Michael Pickup
154	John Crowther	358	Church
154	John J Barlow	0	King
158	Allen Senior	0	Railroad
158	Rueben Robinson	0	Purchase
161	James Mellor	0	Purchase avenue
161	Lawrence Duckworth	0	Contemplated
161	Frank G Leonard	0	Mt Pleasant
162	Mrs Hattie Carman	409	William McQuade
162	Mrs Mary Oliver		
162	James M Hughes		
166	Ulderich Demers		
166	Mrs Irene Gauthier		
166	Mrs Alma Ross		
176	Acushnet avenue		
190	Alcide Groulx		
190	George Trudeau		
190	Peter Adams	7	Max Belliveau
190	Paul Phaneuf	7	Joseph Jeffrey
190	Mrs Mary Thomas	7	Simon Gregoire
194	Abraham Rosen	10	Mrs Mary G Sylvia
194	Eli Fredette	10	John Didier
194	Eugene C Fredette	10	Joaquim Perry
197	Philip Goudreau	10	Benjamin Passos
197	Arthur Roberge	13	County
197	Walter Taylor	19	Stanislaw Frodyma
198	Ebenezer Smith	19	Stanislaw Kavkovska
198	Joseph F Philipp	19	Stanislaus Koczon
200	George L La Montagne	19	Wojciech Supczak
200	John Whitehead	19	Joseph Gonet
200	James Waterworth	20	Mrs Virginia St Louis
201	Lavina Demers	20	Joseph Amaral
201	Nasaire Cormier	20	Telesphore Levesque
201	Dudi Langlois	21	Philip St Aubin
204	Mrs Albini LaPlante	21	Treffle St Aubin
204	Emery Langlois	21	Emil Jeffry
204	George McCaskie	21	William E Wade
205	L J Oscar Fountain	22	Robert Bachman
207	Daniel LeBlanc	22	Mrs Augusta Bachman
207	James W Murphy	23	Manuel Nicolas
208	Estella Caron	23	Manuel Cabral
208	Joseph Caron	23	Joseph Pacheco
208	Daniel F Murphy	23	Antone Nicolas
208	Delphis Langlois	26	Doric Goyer
209	Achille Benoit	27	Joaquin Medeiros
211	Mrs Pauline Bourque	27	Joseph K Medeiros
211	Albert Allain	27	Manuel R Medeiros
212	Belonie Gagne	28	Mrs Matilda Stone
212	Donat Bourassa	32	Manuel M Pacheco
212	Frederick J Hodson	32	Manuel L Perry
212	Joseph Leger	32	Thomas Winn
213	Emma Richard	33	Joseph Rancourt
213	Walter Birdsell	33	Alexander Dumont
213	Mrs Olive La Roche	33	John Baptiste Lussier
230	Bowditch	37	Antone D Pacheco
242	Norbert Bouley	37	Antone P Arruda
242	Napoleon O Millette	37	John S Lopes

NELSON (S) from 591 South Second to

Bonney

3 John Limacher

3 Albert Howarth

3 John Prior

3 Napoleon Ouillete

3 Camille Lemerise

7 Max Belliveau

7 Joseph Jeffrey

7 Simon Gregoire

10 Mrs Mary G Sylvia

10 John Didier

10 Joaquim Perry

10 Benjamin Passos

13 County

19 Stanislaw Frodyma

19 Stanislaw Kavkovska

19 Stanislaus Koczon

19 Wojciech Supczak

19 Joseph Gonet

20 Mrs Virginia St Louis

20 Joseph Amaral

20 Telesphore Levesque

21 Philip St Aubin

21 Treffle St Aubin

21 Emil Jeffry

21 William E Wade

22 Robert Bachman

22 Mrs Augusta Bachman

23 Manuel Nicolas

23 Manuel Cabral

23 Joseph Pacheco

23 Antone Nicolas

26 Doric Goyer

27 Joaquin Medeiros

27 Joseph K Medeiros

27 Manuel R Medeiros

28 Mrs Matilda Stone

32 Manuel M Pacheco

32 Manuel L Perry

32 Thomas Winn

33 Joseph Rancourt

33 Alexander Dumont

33 John Baptiste Lussier

37 Antone D Pacheco

37 Antone P Arruda

37 John S Lopes

38 Frank Cordeira
 40 Jacintho Pereira
 40 Querino G Taveres
 41 Manuel P Pina
 45 Manuel Medeiros
 45 John Rogers
 45 Joseph Menez
 45 Joseph Rocha
 45 Antone Papoza
 48 Edwin Eastwood
 48 Manuel Medeiros
 48 John Viera
 48 Antone Costa
 48 John Jodoim
 48 Edwin Eastwood
 49 Manuel Savard
 49 Joseph M Chaves
 49 Raphael Motta
 49 John Rees
 51 Arthur Gagne
 51 Ovide A Downie
 52 Joseph S Medeiros
 52 Manuel Mello
 56 John Cabral
 56 Frank Medeiros
 56 Frank Souza
 57 Louis Poineau
 57 Antone Jason
 57 George Coderre
 60 Manuel Costa
 60 Firmin Goulet
 60 Charles Guimont
 61 Fred W Thibeault
 61 Israel St Pierre
 61 Alfred Gagne
 64 Henry Denoyer
 69 Secon Correia
 69 William Page
 69 Mary Sylvia
 70 Mrs Claudina Costa
 70 Bonaventure Vierra
 70 Gregorio Silva
 72 Featrice Legault
 73 Peter Ploude
 73 Wilfred De Faucier
 73 Antone Costa
 73 Herman Lamonagne
 73 Napoleon Ploude
 73 Cyrile Bernier
 74 Napoleon Gregoire
 74 Joseph Lamontagne
 74 Pierre Lamontagne
 78 Antone Floria
 78 Joseph Rego
 78 Joachin M Souza
 78 Elzear Coderre
 79 Moses Hares
 79 Manuel Motta
 79 Joseph Carvalho
 82 Paul St Lawrence
 82 Levi Roderick
 82 Antone D Jacintho
 82 Arthur Derocher
 88 Desire Forand
 88 Paul Forand
 88 Ernest Blanchette
 89 Michael Cawley
 89 Wilfred Longtin
 90 Henri Gregoire
 90 Benjamin Gignac
 90 Noel Berube
 90 William R Modesto
 92 Henry Deveaux
 92 Frank Martin
 92 Jacintho Medeiros
 92 Joseph Luiz
 94 Maniel De Costa
 94 John Veira
 94 Joseph Machado
 94 George Stewart
 94 Peter J Forand
 94 Angelo Amorin
 94 John Dickson
 100 Isaac Benoit
 100 Manuel Freitas

NEWTON (W) from 485 Union to 270
 Hillman
 0 Union
 26 Court

39 Louchlin A Lipsett
 39 Fred Reynolds
 43 George W Pope
 45 George E Jepson
 46 Manuel Senna
 46 Joseph Nerbonne
 48 Mrs Geneva Mathews
 48 Edwin L Law
 48 Nelson Matthews
 48 Harry E Jenkins
 51 William F Smart
 52 James Dangelus
 53 William Kennedy
 55 Timothy J Sullivan
 56 Vasilia Barrows
 59 John Rogers
 59 Patrick Newton
 60 Hatton Brindle
 63 Clinton Jones
 69 Edward E Pierce
 72 Elm
 77 Patrick Hart
 77 Frank J Hart
 80 Albert B White
 81 John J Gunning
 84 William F Glennon
 85 Joseph M Butts
 88 Jessie S Allen
 88 Clarence E Allen
 89 Mrs Belle Hubbard
 92 Middle
 96 Mrs Mary J Paddack
 97 Mrs Mary Burke
 101 Nelson W P Hathaway
 101 Nathan S Gibbs
 102 Phipps Riley
 105 Samuel T Bennett
 106 Ralph S Taber
 108 Mrs Emily A Warren
 109 Leonard O Curtis
 110 Mrs Maria R Johnson
 110 Charles E Shaw
 110 Mrs Myra Dimond
 113 Herbert B Pittsley
 113 Martin A Gomes
 114 Arthur Welsh
 114 Mrs Elizabeth Whitehead
 126 Kempton
 140 Daniel Meehan
 140 Mill
 145 Mrs Rebecca Caldwell
 145 John D Taber
 149 William Keating Brown
 152 Robert B Giles
 159 Frederick William Terwilegar
 159 North
 165 William H Tripp
 180 Frederick W Martin
 181 Edwin Forest
 184 Charles H Grinnell
 187 William H Jenckes
 188 Frederick Fairfield
 189 Hillman

NORMAN (S) from East French av to

612 Brook avenue
 0 East French avenue
 51 Asa Caldecott
 51 John C Astley
 67 William Cocker
 69 Samuel Middleton
 75 Samuel A Wilbur
 106 William Hackett
 108 Robert MacLeod
 108 Mrs Louise A L Kent
 108 Mrs Emily Warren
 118 Robert A Wilkinson Jr
 118 Joseph Wilkinson
 130 John J Nicholson
 136 William Hewitt
 136 Richard K Molyneaux
 136 Robert Smithson
 140 Adelard C Herbert
 140 James Parker
 140 William H Whitehead
 0 Brock avenue

NORTH (N) from 241 North Water across	154	Mrs Ellen M Bates
County to Kempton	155	Mrs Catherine Ferreira
0 North Water	155 Cottage	
0 North Second	157	David S Wilcox
1 Joseph P Hall	157	Mrs Susan W Gifford
1 Michael Kaysek	159	Ralph Coville
7 Walter Borden	160	Ellery R Bassett
7 Charles Shorowsky	161 Spruce	
7 Benjamin G Sylvaria	162	Elias G Smith
9 Mrs Sarah Fisher	162	Hiram R King
9 Aenshnet avenue	164	Allen E Sampson
16 Abner F Tripp	166	George D Maxem
16 Frederick R Symons	166	Charles Holm
22 Matthew L Green	167	George T Hardwick
22 Mrs Agnes A Evans	168	Noah W Morgan
22 Oliva Bates	168	Charles W Morgan
23 Archer B Earle	168	John Jones
23 Jessie M Boyce	173 Cedar	
23 Mrs Nellie F Winchester	178	William D Reynolds
24 Peter M Harrington	180	Mrs Rose Davinee
0 Purchase	181	Mrs Carrie L Howland
36 Harry B Davidson	181	Daniel T Ring
36 Alphonse Roy	181 ¹ / ₂	George F Wheeler
39 Pleasant	182	Edward J Thomas Jr
40 Rodney F Ashley	184	Mabel R Bessey
41 Mrs Nancy J Wilson	184	Mrs Alice Bessey
41 Charlotte B Chase	185	John W Reiter
41 Emily B Leaming	185 Ash	
43 George A Wilson	186	William H Sowle
44 William L Ashley	187	Daniel Cronin
44 Roland R Ashley	187	George M Viens
44 Lucy J Ashley	187	Miles Reilly
44 Mrs Eloise A Ashley	188	Benjamin W Taylor
45 Sumner E Gifford	189	John J Riley
48 Olive H Gardner	189	George A Brown
49 Leander P Nichols	190	Nathaniel F Hastings
49 Foster	190	Mrs Olivia Brown
50 Rosa Booth	191	Carl G Carlson
50 Mrs Margaret E Tiernan	194	Mrs Emma F Percy
50 Mrs Drucilla E Allen	196	William W Atwood
50 Mrs Adeline S Taber	0 Emerson	
50 Fannie C Booth	204	Charles D Wiggins
53 John L G Mason	205	Edwin Hunt
54 Mrs Susan C Swift	206	Henry Degnest
54 Anna E Jenison	206	Mrs Christine Thomas
56 Archibald Kenney	206 Chancery	
56 Mrs Eliza Stephenson	212	Thomas D Brown
57 Mrs Julia M Gurney	212	William LeClair
58 Thomas A Chadwick	212	Edward L Price
62 Charles V Covell	214	Patrick Sheehan
62 Mrs Agnes McNultz	215	Mrs Marguerite G Connell
62 John A McNulty	215	Leslie C Cornell
61 William E Cook	216	Frank A Mague
65 Hill	217	Walter F Pratt
66 Edgar B Hammond	218	Stephen V Weaver
68 Mrs Verona D Hazard	219	Samuel J Smith
68 Mrs Sarah L Brownell	219	George R Hibbard
68¹/₂ Albert J Kelley	220	Alexander Ewing
70 Albert H Taber Jr	220	Mrs Nancy B Crapo
70 Josiah Morton	220 Park	
71 Frederick W Davis	221	Gamaliel Ripley
71 Frederick C Clarke	223	Joseph S Lewis
72 Edward B Robbins	224	Charles E Allen
73 Patrick O Driscoll	224	David W Murphy
73 Frederick M Reed	225	Jacob Koster
74 John J Howland	226	Clyssies O Chamillard
75 Elbert B Davis	227	Charles E Saxon
75 Mrs Pamela Davis	228	Antone Andre
77 Mrs Mary C Perry	229	Charles H Mendell
77 Mark T Vincent	230	Mrs Mary A Tinkham
78 Martin H Sullivan	231	James Schofield
79 Francis C Rogerson	231	Frank P Moody
79 Mary Louise Smith	232	Andrew Lawson
79 Charles A Foster	233	Mrs Nellie F Chase
81 Herbert C DeMoranville	233	John Kenealy
82 J Arthur Thompson	231	Erville Osborne
84 Jeremiah A Sullivan	236	Louis G Landry
92 County	238	Mrs Lewis S Moore
112 Matthew T Glennon	241 Newton	
116 Edward E Chadwick	247	Victor J Sequeira
116 Rex Fletcher D Parker	250	Edith M Chadwick
0 Summer	251	William R Vera
129 Benjamin Baker	255	Wendell T Eldredge
113 Clarence E Bradley	257 Liberty	
113 Mrs Annie A Oakes	262	David Stone
113 Chestnut	264	John W W Holden
150 Jonathan T King	268	Ernest R Haswell
151 Mrs Mary Gifford	269 Tremont	
152 Patrick J Sullivan	270	Edward R Putnam
152 Arthur E Souza	272	Martin J Cairns

North Front (E)—con	346	Dennis Leger
287 Antone Pike	346	Misael Magnant
287 Laura Pelletier	347	Stephen Gohls
287 Napoleon Chevalier	347	Manuel Rapozo
287 Mrs Delia Reopel	351	Stanislaw Druick
287 Diana Pelletier	351	John Boteilho
287 George Kavacelsnicio	352	Joseph Loiselte
291 Paul Poirier	352	John Nomicus
291 Charles LeBlanc	356	Hullard
291 Fred Duquette	358	Emile Dubois
291 Gilbert Pichard	358	Arsene Ricard
293 Peter Morin	358	Ernest Gauthier
293 Charles Dupre	358	Thomas Sequin
294 Darioish Carisee	358	James Gauvin
295 E Edmonte Vandamme	358	Leon Ducharme
295 Georgianna Lambert	359	Eli Perras
295 Mrs Rose Brunelle	359	Henry Martin
296 Louis Haddad	359	Vital Perras
297 William Dargneauit	361	Peters Costa
297 Germaine Belvin	361	Perry Callogiras
297 Fred Collette	361	Mrs Octave Smith
298 Osithe Levesque	361	William Bourque
302 Holley	361	Joseph Corriveau
306 Rose Menard	361	Joseph Perras
306 Joseph A Jussaume	363	Mrs Catherine Whalen
306 Rosalie Jussaume	364	Gelina Peron
306 Mrs Rose Maynard	364	Azaras Couture
306 Ernest St Maria	364	Archille Couture
307 Alfred Martin	364	Wilfred Poulin
307 Fred Lagasse	374	James T Powers
307 Rock Mondeau	374	Chrysanthe Le Clair
307 Charles Chauvin	374	Mrs Margaret Powers
307 Anthony Bourassa	374	Dean
307 Henry Wolf	379	Eugene Marchessault
310 Marian Olembercki	379	Alphonse Courtemanche
310 Oscar Mason	379	Joseph Guilmette
310 Louis Szumarski	380	Thomas Whitman
310 Edmond Lacasse	380	Arthur Duchaine
310 Napoleon Fournier	382	John McGoff
311 Ernest Duval	382	John Marshall
311 John B Lafleur	382 ¹ / ₂	Joseph Lewis
311 Edward Fortune	382a	Sarah Copeland
311 John B Lafleur Jr	382 ¹ / ₂	Abilio Servos
314 Frank Goven	383	Fred Babineau
314 John Baptiste Balthazr	383	Wilfred Richard
314 Absalom Brousseau	383	Desire Lenieux
315 Martin Pejko	383	Francis Allain
315 Mrs Mary Rivit	383	Alphege LeClair
315 Amos Lambert	384	Isadore Houde
319 Levin Davis	384	Lucien G Beauregard
315 Henry Gallipeau	384	Mrs Malina Richard
320 Tallman	384	Delphis Richard
325 Alphonse Foisey	387	Mrs Azilda Maranda
325 Joseph Genard	387	Auguste Schmidt
326 Michael Robitaille	388	Joseph Bourgelas
326 Joseph Drouin	389	Louis Wood
326 Lionel Houle	395	Ovella Maranda
326 Roland Brousseau	395	Oliver Forand
326 Ellen Dagnais	396	Robin Bicotte
326 Joseph Prefontaine	396	Eugene Chausse
329 Moses Fournier	400	Coffin avenue
329 Gideon Labonte	401	Telesphore Lambert
329 Gideon J Labonte	401	Arsene Cabana
329 Philiias Blain	401	Mrs M Kinnig
329 Adelard Bouneau	407	Adelard Bussire
329 Mrs Genevieve Roy	401	Mrs Emilie Lariviere
329 Omer Juneau	401	John Johnson
330 Archie Guillet	407	Noe Froment
330 Ubald Decarafel	407	Bernard Costa
330 Arthur Lamonde	409	Trefle Monty
330 Mrs Harnina Rousseau	411	Dr J E Fortin
330 Peter Malo	412	Mrs Antonia Gauthier
333 Emile LeBel	417	Mrs Angeliqne Dugas
333 Albert Gibeault	417	Henry Dessere
333 Mrs Rose D Gibeault	417	Chester Judd
333 Isadore Thibeault	417	Alfred Daigle
336 Nye	418	Anthony Casey
338 Mrs Delia Russell	417	Mrs LeBlanc
338 Fred Lajeunesse	418	Nicholas Douvinowasoi
339 Mrs Maria Morrell	419	John P Lemieux
339 Mrs Eliza Bariteau	420	Phillips avenue
340 Victor Moreau	423	Euclide Beaudry
340 Romeo Samson	423	Michael Cote
343 William Tetreault	423	Luke Levesque
343 Odilon Gamache	423	Clement Cormier
343 Noe Blais	423	Absalom Langevin
344 Theodore Robideoux	423	David Boucher
344 Archill Roy	423	Joufreid Lacasse
344 Philip Beaulieu	425	Mrs Mary Kirkham
346 Amedee Surprenant	426	Mrs Annie Wilson

429 Henry S Lariviere
 429 Alfred Singlelais
 430 Joseph St Sauveur
 430 Joseph Gagnon
 430 Paul Guilbeault
 434 Rosalie Berthiaume
 434 Wilfred Cote
 434 Emery Maynard
 434 Henry Marcoux
 434 Collette
 440 Mrs Margaret Hall
 440 Stephen Y Dunham
 442 Arthur Dupre
 442 Edward Cormier
 446 Theodore Dupont
 446 Cecime Chace
 477 Basil Poirier
 448 William Bonney
 448 Alphonse Pageotte
 448 Joseph McLean
 448 Joseph C Roy
 451 Davis
 469 Earle
 473 Phileas Goyuen
 473 Henry Lagasse
 475 Mrs Adeline Audette
 475 Joaquin Conto
 475 Dedime Ouillette
 477 Henry Deschenes
 478 John Cowling
 478 Mrs Priscilla Newby
 478 Thomas Schofield
 482 Joseph Gaudette
 482 Mrs Mary J Fisher
 487 Honorian Nolin
 487 Narcisse Lajeunesse
 487 Alexander Valliere
 487 Honorian Nolin
 487 George Rowbottom
 487 Stephen Goguen
 487 John Lawrence
 487 Hathaway
 488½ Alfred Abbott
 491 Michael Bessette Jr
 491 Joseph Bessette
 492 Manuel Bezendes
 492 Joseph Letourneau
 492 Joseph Moquin
 492 Mrs Celina Millette
 492 Honore Frechette
 492 George La France
 495 Edward Nadeau
 495 Manuel Medeiros
 504 Tinkham
 504 William McQuade
 504½ Owen McQuade
 504½ Mrs Julia LeBlanc
 505 Celina Bessette
 505 Actolphus Cardinal
 610 John Deasy
 510 Dennis Melanson
 511 Alex Babick
 511 Joseph Dupre
 512 Webster court
 513 Joseph Frechette
 513 Augustine Daigle
 513 George Economopoulos
 515 Wilfred Bourque
 515 Saul Pothier
 515 Delphis Morin
 516 Wilfred Breault
 516 Napoleon Morin
 516 Abel Bourgeois
 519 Joseph Le Blanc
 519 Walter Hartley
 519 Thomas Abram
 520 Phileas La Bossiere
 520 Arsene Roberge
 524 Nash road
 525 Thomas Arseneault
 525 Zephir Quintin
 525 Alfred Quintin
 525 Arthur Bernier
 525 George Bessette
 530 Pierre Salvail
 530 Delisca Marchand
 531 William Singleton
 531 Albert Robideux
 531 Isabella Sargent
 531 Alfred Goguen

534 Napoleon Hebert
 535 Francois X Turgeon Jr
 534 Dolor Gaudreau
 534 Napoleon Hebert
 535 Oliva Dion
 539 Joseph Bergeron
 540 Joseph Gratton
 540 Romeo Sampson
 540 Whitman
 540 George Choquette
 541 George La Forest Jr
 541 Harmidas Ledoux
 546 Wilfred Dansereau
 546 Mrs Octave Lange
 550 James Wareing
 550 John Wood
 551 Vitolf Kuczynski
 553 Eric Bourque
 553 Emilien Robichaud
 553 Amede Hamel
 553 Joseph Masse
 553 Aime Robichaud
 554 Mrs Elizabeth Blundell
 554 Frederick W Blundell Jr
 554 Ernest Margeson
 554 Fannie Cerwin
 554 Eliza Grady
 558 Eugenia
 572 Belleville road
 0 Joseph Dragon
 0 Felix Rioux
 0 Acushnet
 0 Acushnet avenue

NORTH OAK (N) from 15 Pope

2 Nellie Gordon
 3 Morris Gordon
 3½ John McGlynn
 4 Job Townsend
 4 Mrs Mary J Gale

NORTH ORCHARD (W) from 327 Union

to 34 Court
 2 Clifton W Bartlett
 3 Benjamin B Barney
 4 Harry C Robinson
 7 Dr Edwin D Gardner
 7 Mrs Zilla G Howes
 9 Dr Frank M Howes
 11 Dr Charles F Connor

NORTH SECOND (E) from 111 Union

to 34 Court
 0 Union
 17 Barker's court
 38 William
 51 Dover
 63 John T Carey
 66 Mrs Clara M Eaton
 72 Elm
 77 Mrs Eudora F T Glen
 83 Mrs Amie Gomes
 86 Thomas Flaherty
 89 Mrs Mary Gomes
 95 James O'Reilly
 96 Kate Murphy
 96 Mrs Pearl Meaney
 96 Mrs Olive K Slocum
 98 George A Blake
 98 Middle
 102 Clinton Longson
 103 Charles H Bowman
 103 Herbert Whitehead
 103 Mrs Bertha B Linden
 103 Anthony Kubat
 119 Robert E Clarkson
 119 Manuel Nunes
 125 Thomas J Fay
 125 Laurence P Fay
 125 Nellie Fay
 125 John Souza
 128 John H Steward
 128 Mrs Mary Steward
 128 Frank J Breen
 128 High
 133 Oscar E Clarkson
 133 William F Randall
 133 Frank Mont
 134 Hervey Poirier

North Second (E)—con

136 Jacob Flaherty
145 Kempton
152 Mill
 150 John Dowd
 154 Peter Jefferson
 154 Mrs Ellen E Meaney
184 North
 191 Fannie Flaherty
 191 Mrs Mary Marshall
 195 Antone Roderique
 199 Manuel Gonsalves
 199 Manuel Monteiro
 205 Mrs Clara Lascelles
 205 Charles A Rooks
212 Hillman
 212 Maruel Sylvia
 212 Ellery L Peckham
 216 Antonio E Edwards
 216 Peter Maroon
 218 William H Montgomery
 219 Mrs Ida Fernandes
 219 Narcisse Enos
 222 Thomas Doherty
 222 Mrs Annie Doherty
 225 William G Rose
 226 Hormidas Vallencourt
 228 George Jabour
 232 Mrs Annie E Crossman
233 Maxfield

NORTH SIXTH (W) from 239 Union to

174 Middle
.0 Union
 19 John B Mitchell
20 Market
21 Park place
.0 William
37 Mechanics lane
 37 Mrs Elizabeth P Smith
 43 Mrs Emma Denham
 39 Joseph M Babbitt
 39 Albert T Wood
47 Elm
 47 Joseph Beaulieu
 47 Mrs Philomene Beaulieu
 57 Mrs Mary Johnson
58 Middle

NORTH WATER (E) from 63 Union to
foot of Willis

2 Union
14 Rose alley
 25 Parker Clark
32 Centre
 46 Juan F B Drummond
 46 Benjamin F Drummond
48 Hamilton
55 William
62 Rodman
90 Hazard's lane
105 Elm
 111 Charles Benson
 129 Julis Fortes
 129 Lawrence Britto
 129 C J Drake
131 Middle
N B & F H Bridge
159 Park lane
183 Beetle's lane
211 North
 242 Gladys Russell
278 Hillman
0 Maxfield
0 Campbell
0 Willis

NORTON COURT (N W) from 84 Par-
ker

1 John Sutcliffe
 2 Dennis L Stevens
 3 Michael A Crowe
 4 Joseph S Brown
 9 Mrs Katherine Farrell

NORWOOD AVENUE (N) from 2520
Acushnet avenue

NYE (N) from 308 Belleville avenue to

beyond Bowditch
2 Belleville avenue
 10 David R Allard
 10 Benjamin Potcoski
 10 John Kucuski
 11 John Secunda
 11 John Soares
 11 Joseph Andrade
 11 Mrs Delia Nadeau
 12 Lorenzo Soares
 15 Joseph T Perry
 11r Albert J Bessett
 12 Mrs Emilien Arseneault
 12 Joseph Amaral
 15 Antone Perry
 15 Mrs Mary Viera
 20 Antone Soares
 19 Frank Machado
 20 Mrs Mary F Gonsalves
 20 Napoleon Durocher
 20 Jesse Luiz
 23 Frank Buraczenski
 23 Wladzłta Yezzyk
 23 Frank Gierlasinski
 23 Frank Silva
 24 William Cashman
 24 Louis de S Martins
 25 John Jarry
 25 John Dupre
 26 David Lacroix
 26 Henry Blanchette
 26 Marcellin Legere
 27 Alphonse Lomme
 27 Mrs Mary Cormier
 28 Alfred Vandy
 28 Calixte Gaudette
 28 George Lefebvre
 28 Joseph Benoit
 29 Napoleon Beaulieu
 30 Alfred F Valway
 30 Honore Michaud
 30 Ferdinand Levesque
 30 Alfred Levesque
 31 Ovilla Beaulieu
 31 Eli Ruplessis
 31 Pierre Beaulieu
 32 Mrs Edward Messier
 22 Henry Lagesse
 32 Odion Tetreault
 35 Eugene Paquin
 37 Caran Coury
44 North Front
 47 Frank Fahey
 49 Victor Beaulieu
 50 Joseph E Landry
 50 Peter Mandeville
 50 Philip Grenon
 50 Joseph Surprenant
 51 DeForeste Provost
 51 Odilon Jarry
 51 Joseph Query
 56 Joseph Godreau
 56 Manuel Costa
 56 Ephraim Desaulniers
 56 Louis St Jacques
 60 Edmond F Fretette
 60 Marcel Surprenant
 61 Joseph Blecha
 63 Mrs Priscilla Crossley
 63 Powell Kalish
 63 Sarah Crossley
 63 Augustus Pettl
 78 Alphege Bonneau
 80 J Emile Gendron
 82 Mrs Adeline Remy
 82½ Mrs Marie L Messier
 82½ Calix Babineau
 82½ Arthur Patnaude
 84 Octave Frigault
 86 Napoleon Fortin
 86 Anthony Lemaire
 86 Mrs Clarisse A P Lemaire
 88 George Taylor
 88 John Murphy
 88 Mrs Mary Murphy
 90 Joseph Fournier
 90 Gaston Lajoie
 92 Hormidas Bergeron
 92 Roger W Rogers

- 94 Arthur McDuff
94 Mrs Rosanna Martel
96 Antonio Cusson
96 Pierre Dulude
98 Philip Comeau
98 Joseph Tessier
98 Herbert Therrien
100 Bowditch
101 John Goodfellow
101 John Bolton
101 Edmond Archambeault
101 Brad Ward
101 Henry Dionne
101 Mrs Martha Blackburn
124 Mrs Adele Patnaude
124 Arthur Guillet
126 William Martin
126 Frank LeBeau
126 Wilfred Lepire Jr
127 Polydore Trahan
127 Alex Lemire
127 Emile Allard
127 John Lepire Jr
130 Theodule Guillet
131 Richard Hampson
131 Daniel H Harrington
131 Pierre Fournier
132 Raphael Beloin
132 Emil Goyette
132 Antone Boiklair
135 Joseph Kolouch
135 Onesphore Bertrand
135 Eugene Isabell
136 John F Fulhan
136 John Kalisch
136 James H Duerden
143 Euclide Duval
143 Hormidas Duval
143 Napoleon Duval
231 Charles E Harrington
360 Octave Frigault
- NYE'S LANE (N)** from 3380 Acushnet avenue
0 Caroline E W Parker
- OAK (S W)** from 149 Dartmouth to beyond 283 Allen
1 Dartmouth
1 William G White
11 Joseph D Frates
11 Manuel Gomes
11 George H Kennedy
15 Mrs Annie Harden
17 Frank Eseebar
22 Henry W Hammond
22 Oak street court
23 John S Roderick
23 Eugene Vezina
25 Anthony Rose Jr
25 Alfred J Sylvia
25 Harrison
26 H Percy Arnold
29 George W Woods
30 Charles G Russell
30 Mildred Russell
30 Emma Russell
33 Manuel G Silva
34 John S McKay
34 Joseph Carney
40 Elizabeth A Boyle
40 Mary A Boyle
45 Joseph F Frates
45 Mrs Bridget Dempsey
45 Clay
46 William N Nelson
48 Antone P Sylvia
48 Urbana B Sylvia
48 Manuel E Perry
49 Mrs Katherine B Sears
49 Mary A Bly
52 William B Brownell
53 Ventura C Noyer
53 John P Spinnett
54 Frank Clay
54 Grape
63 John W Morgan
64 Mrs Mary E Williams
64 Mrs Theresa Stephenson
- 67 Frank E Jason
68 Herbert C Lawrence
68 Carl Zellhuber
70 Edward Molleo
72 Margaret Callanan
75 Edward Leary
76 Frank F Francis
78 Antone M De Mello
78 Frank Francotte
80 Frank E Gilman
80 Patrick Powers
81 John H Mackay
85 David A Sherman
89 George W G Poole
91 Mrs Mary Santos
92 Andrew P Lang
95 Mrs Mary Morris
95 Antone Morris
96 William Moore
99 Clarence E Westgate
100 Russell B Leonard
102 Thomas Martin
103 Adolph J Frederick
114 Allen
123 George A Robbins
123 Warren C Wilcox
- OAK ST COURT (S W)** from 22 Oak
2 John A Harrington Jr
3 Jane W Taylor
3 Daniel S Taylor
4 William E Whyatt
4 Mrs Emma F Black
7 Nelson L Pike
- OAKLAND (N W)** from 159 Durfee to
34 Grand
0 Durfee
3 John F McNulty
80 Robert Gregory
0 Mt Vernon
0 Grand
- OAKLAWN (W)** from 439 Brock avenue to W French avenue
11 Charles H Turner
11 Richard Hargraves
16 Alphonse Lacourse
22 Ulric Lacourse
77 Herbert Riley
77 James Lofthouse
88 Marius E Cartier
88 Elise Lecoq
- OAKLEY (N)** from Acushnet avenue near Osgood east
0 Alfred Belanger
- OCEAN (W)** from 165 Maple across Arnold at 256 Union
2 Maple
0 Stanislaw Kaveyzuski
6 Charles T Kidder
6 Edward C Perry
9 Elmer B Gay
11 Mrs Lillian E Doyle
15 Edward J Lyons
11 Edward G Lyons
19 Agnew B Gibson
23 August G Wilken
25 Henry V Davis
27 Susan E Sherman
32 Arnold
38 Philip Baker
39 Charles E Benton
40 Earle Mahaney
42 ———— Stafford
42½ Mrs Hattie Rennerfelt
43 Dudley C Hathaway
44 Lawrence Ingram
46 Alexander B Girvan
47 Robert McKenzie
48 Mrs Henrietta Tripp
48 Elbert W Bartow
48 Jeremiah Ring
49 Samuel Snyder
49 Ben L Feinstein
50 Rueben H Barber
52 James J Moore

Ocean (W)—con

55 William H Tripp
 57 Mrs Luella A Chace
 57 Harry A R Braman
 61 Benson C Bates
 64 Herbert D Peckham
 64 Elmer E Harlow
 64 George W Peckham
 65 John A Peterson
 68 Winifred E Deane
 69 Rev Antone A Anderson
 70 William H Broadbent
 80 **Union**
 72 James L Welch

OLIVER

0 Valentine Sundey
 0 Stanislaw Kanczyński
 0 Sylvain Marcotte
 0 Henry Marcotte
 0 Sylvain Gallant

**ONEKO LANE (N) from 357 Coffin av
to 298 Phillips avenue**

6 Frank Mello
 8 John Mello
 10 Antone F Rezendes
 10 Manuel Correia
 12 Emilo Fonseca
 12 Antonio C Rezendes

**ORCHARD (S and W) Court to Union
from next 42 Arnold south to beyond**

100 Bedford and from 16 Dartmouth to
 1485 Brock avenue
 27 Antone F Sylvia
 59 **Arnold**
 60 Mrs John A Denison
 60 Dr Charles A Pratt
 61 Dr Stephen W Hayes
 71 Ruth A Ashley
 71 Mrs Ellen I Omev
 72 Herbert E Walmsley
 75 **Clinton**
 78 Charles W Clifford
 88 John W Knowles
 88 **Maple**
 108 **Madison**
 115 Mrs Sarah H Snow
 139 Albert R Pierce
 142 **Hawthorn**
 171 **Grove**
 179 Frank Croacher
 183 John V Spare
 189 Robert Schofield
 199 Elsie Swift
 202 Charles T Smith
 211 **Bedford**
 213 Mary Donaghy
 213 Edward B Smith
 219 Charles W L Stokoe
 217 Mrs Annie R Lewis
 217 Marjorie Lewis
 247 **Allen**
 251 Frank C Brightman
 257 **Dartmouth**
 266 Frank S Avellar
 266 George Racine
 269 John M Martin
 273 Patrick J Collins
 277 Manuel Cardoza
 280 Charles E Tripp
 281 John M Souza
 281 Antonio Avilla
 281 Henry Nicholson
 285 Jason C Tavares
 286 John T Handy
 286 Nathan E Wright
 289 Antonio J Silveira
 290 Xenophon Thomas
 290 George C Avila
 292 Antonio J Fernandes
 292 Fred Fernandes
 303 **Grinnell**
 310 William T Manning
 310 William T Rogers
 311 Mrs Mabel Hall
 313 Nelson E Jewett
 313 Carl A Gunderson
 324 **Washington**

329 Otis J Wilson
 331 Mrs Mabel Hall
 331 Byron E MacLaughlin
 331 James L Bowie
 336 Mrs Nellie H Cook
 336 Isadore F Eldridge
 337 Mrs Charlotte L Barstow
 338 Mrs Jennie F Coolidge
 338 Mrs Esther J Coolidge
 338 Mabel C Coolidge
 338 Gardiner T Hart
 338 Walter W Coolidge
 338 Karl Gunderson
 341 George J Davis
 341 Clifton P Tuell
 342 John T Currie
 343 Charles T Bonney
 343 Fred A Shurtleff
 344 Mrs Catherine Tarpey
 345 Antone Gonsalves
 345 Mrs Ellen Sullivan
 345 Matthew Sullivan
 346 Kurt R Kuechler
 347 William H Gamble
 347 John A Cabral
 354 Walter E Sherman
 354 **Fair**
 354 Antonio F Francis
 355 John F Flarez
 358 Lowren West
 358 Mrs Ida Marcotte
 358 Hyman Shapiro
 359 Joseph Goulart
 359 Manuel Caton
 362 Robert Marsden
 362 Louis M Pires
 362 David H Tomlinson
 363 Mrs Mary Silveira
 363 John J Ward
 368 Dennis O'Leary
 368 Mrs Mary Gatie
 368 John A McGregor
 370 Harry Lipman
 370 Samuel Lipman
 370 Irwin Miller
 374 Harris J Daffinee
 384 **Rockland**
 385 Jeremiah McDonald
 391 Joseph Dufficy
 391 Peter Commings
 391 Thomas M Barry
 395 John Cartmel
 395 John L McCowan
 395 Andrew P Doyle
 395 George R Holt
 398 Philomena Nicholas
 398 Antone C Alves
 400 Mrs Marian Sylvia
 400 Hyman H Cohen
 400 Samuel Resevitch
 400 Isador Miller
 401 Patrick H Fay
 405 Edward Enos
 405 Charles B Bradley
 405 Manuel F DeMello
 408 Joseph King
 411 Manuel Vieira
 414 Thomas Woolley
 414 Fred Webster
 414 Augusto Silva
 415 Maurice Baker
 415 Thomas O'Malley
 415 Charles Mont
 416 William Sharples Jr
 416 Israel St Pierre
 424 **Thompson**
 436 Joseph Bentley
 436 Antone R Vital
 437 Augusto Santos
 439 John J Simmons
 439 Manuel Rogers
 439 Frank Rego
 440 Frank De Mello
 440 John Costa
 440 Joseph Barros
 441 John T Bee
 441 Joseph B Fagan
 443 Philip Mendoza
 449 Fred Stubbs
 451 John McQuilkin

461 Rivet
476 Michael Flannery
476 Abel S Pimental
476 Arthur Rodil
605 Frank J Robinson
605 James F Robinson
608 Rockdale avenue
608 Brock avenue

OSGOOD (N) from 2726 Acushnet avenue east

PAGE (S W) from 37 Grape to 162 Hawthorn

17 Grape
21 William T Sylvia
21 Anna Perry
21 Mrs Mary F Alves
31 John Lees
31 Manuel Teixeira
31 Mrs Isabella Teixeira
31 Frank Silvia
31 Manuel Baptista
34 William Nisbet
34 Lewis Marshall
38 Ernest Howarth
38 Charles D Norlander
38 Charles H Robinson
38 Mrs Annie I Prentiss
41 William Souza
41 Mrs Mary Mathews
41 Henry G Matthews
42 Thomas H Shiels
42 Mrs Annie McBride
42 Augustin Wintermeyer
45 Manuel V Correia
46 Augustus J Borges
46 Daniel Mason
50 Smith M Ide
50 Mrs Mary E Fletcher
50 John Medeiros
50 Frank Costa
51 Simon Taylor
51 Mrs Mary Bernard
54 Frank V Fialho
54 Joseph Enos
55 Mrs Mary Rogers
55 Theodore Spagnoli
65 Allen
135 Taber
141 Frederick H Taber
147 Sarah F Allen
160 Moreland terrace
172 Rev Francis B Boyer
186 Hawthorn

PALMER (W) from Allen to 792 Kempton

2 Allen
18 Farm
52 Ryan
64 Bedford
68 Carroll
86 Plymouth
102 Hawthorn
162 Arnold
168 Leonard Nowell
183 Standley W Budd
184 Arthur C Smith
190 Joseph R Gidley
190 Charles M Howes
196 George H Weeks
196 Thomas J Weeks
210 Court
220 John A Bumpus
222 Helen S Grieve
240 Frederick A Stowell
242 Frank W Chace
244 Edward McManus
245 Benjamin Madison
245 Mrs Maud Young
246 Orville E Young
247 Hillard H Paine
248 George F Gay
249 William Taylor
253 Frederic T Roach
257 George E Salley
258 Elm
261 Richard S De Martin

263 Edward E Stevens
268 John Leary
268 Joseph Wilkinson
269 Walter F Hathaway
269 Manuel V Rogers
271 John H Aindow
271 Herbert Eastwood
271½ John H Andrew
272 William H Willis
274 Raymond Wilbur
274 John B Wilbur
277 Henry Mandly
278 Thomas E Broadbent
279 Andrew J Fish
280 Robert J Shanks
282 George Hollingsworth
282 Mrs Eleanor Irwin
286 Frank M Tripp
286 Joseph F Tripp
287 August Glockman
288 Robert J Shanks
288 Henry A Gray
289 Joseph A Dobbyn
289 Mrs Anna Dobblyn
290 Ernest W Days
290 Walter C Davenport
291 Arthur H Ashley
292 Clifford L Wade
295 James F McLaughlin
299 Robert E Knapp
300 Kempton

PARK (W) from 111 Maple across Arnold at 216 and Kempton at 512 to 152 Parker

31 Maple
38 Mrs Lillian L Thomas
38 John J Sousa
39 Herbert M Braley
40 Henry C Hopkins
42 Augustus M Kennedy
43 Ida E Tripp
46 Edward P Bigelow
47 Richard Davis
47 Mrs Josephine D Davis
51 John M Castino
51 Clinton
52 John J Slater
52 Charles A Wall
55 Sumner E Marvel
58 Joseph L Marchant
60 George Keyes
63 Arnold
64 John W Durant
64 Cornelius P Fitzgerald
68 Daniel A McLeod
68 Mrs Jeanette McLeod
69 Francis O Johnson
69 Peter Banks
71 Mrs Michael J Murphy
72 John J Quinlan
74 George Gleason
78 William Nelson W Tinkham
78 Mrs Mabel W F Tinkham
80 Robert N Tinkham
81 Charles Shkolnick
81 Albert C Johnson
82 William H Gringros
83 Carl A Johnson
84 Mrs Orpha Bessette
84 Alexander B Girvan
85 Mrs Catherine Squiers
85 Walter C Butts
85 Finley H Squires
86 John G Kennedy
88 George H Reynolds
89 John Johnson
89 Samuel T Gay
93 Edward C Neagus
93 Edward C Neagus Jr
96 George B Hathaway
96 Matthew S O'Malley
97 Daniel Regan
97 William Rosse
98 Robert Ferguson
98 David Ferguson
101 Mrs Katie Moore
102 F Lewis Pope Jr
104 Henry S Peach
105 Robert J Moore

- Parfk (W)—con
 110 Robert C Bisbee
 112 Mrs Clara Burt
 114 Robert Gillis
 114 Frank S Macedo
 114 Robert Silsby
 115 William Dean
 115 Edward P Sadler
 115 Curtis Hardy
 121 John S Gay
 121 Mrs Jane Manning
122 Union
 126 Charles E Gelette
 126 Joseph O'Brien
 132 James R W Bates
 134 James L Manning
151 Court
 159 William L Flynn
 162 Charles H Talmage
 163 James G Meade
 166 Charles H Purrington
 167 Fred W Brightman
 170 James A Collins
 173 Bernard A McGuinness
 173 Maynard F Rush
 175 Mrs Florence Tripp
 179 Thomas Doherty
 180 Miss Augusta B Sampson
 183 Mrs Gertrude Hirth
 186 Willis H Howard
 186 William McBride
 189 Mrs Emily E Jenkins
 190 Jose Gonsulves
 192 Elmer C Howard
 192 Arthur I Reccard
 193 Walter M Thomas
 194 Walter M Drew
0 Morgan
 201 Charles C Johnson
 201 William F Gillum
201 Elm
 202 Richard F Morrison
 205 Misses Morse
 205 Sarah E Morse
 206 William M Drew
 209 Elijah Webb
 211 Mrs Martha Webb
 215 Isaiah P Haskins
 215 Mrs Annie Arthur
 218 Arthur F Bowles
 221 John T Mebame
 225 James Ames
 226 George A Hadfield
 232 Mrs Grace D Whiteside
 232 John Whiteside Jr
 233 John R Barreau
 235 George P Healey
 235r Mrs Louisa Coleman
 235r Mrs Frances Holloway
 235r J Thomas Holloway
 236 Charles E Gardner
 236 Mrs Ella F Jenkins
 239 Henry G Brown
261 Kempton
 271 Charles W Vining Jr
 273 Misses Norton
 277 Milton A Kirby
 277 Mrs Bridget Monaghan
 277 George A Mitchell
 278 Mrs Anna M Edgar
 278 Leonard E Gratton
 278 Walter F Pratt
278 Mill
 281 William H Richardson
 285 Mrs Ella F Lewis
 286 Ellis E West
 291 Alfred E Rainford
 292 Chester F Hathaway
 292 Henry J Ewing
 295 Frederick E Eldridge
302 North
 310 William H Smith
 211 George E Macomber
 214 Arthur W Bradbury
 314 John T Grimshaw
 318 Albert G Hathaway
 319 George Frederick Tripp
 319 Harry C Stowell
 323 Herbert M Hammond
 324 Mrs Isabel M Nye
- 324 Hillman**
348 Keene
 349 Mrs Sarah M Kent
 350 Elizabeth A Thompson
 353 Mrs Mary G Reed
355 Maxfield
 359 William F Frates
 359 Samuel R Spencer
 359 Mrs Jane F Thompson
 366 Fred G Smith
 370 Theron G DeMoranville
371 Sycamore
 387 Edward L Moriarty
 402 Mrs Lillie H Mosher
 402 Viola G Mosher
 402 Viola G Mosher
 404 Mrs Ellen Smith
 407 Arthur C Turner
 408 Thomas P Winn
411 Smith
 413 Michael E Goulding
 414 Herbert S Thompson
 417 George F Maxfield
 422 Victor W Smith
 426 John T Cantwell
437 Campbell
 452 Charles A Sisson
461 Willis
 474 Mrs Fannie J Delano
 471 Charles R Gidley
501 Parker
- PARK PLACE (S W) from 21 North Sixth**
 1 Mrs Clara S Kilburn
 1 Charles F Spooner
 5 Mrs Hannah Nelson
 5 Francis H Nelson
 5 Joseph T Dupre
 6 Mrs Jennie McMurray
 7 A Clifford Hawes
 7 Frederick Noble
 7 Misses Hawes
 8 Misses Davis
- PARKER (N W) from 695 County to 998 Rockdale avenue**
2 County
 9 William M Thorup
 9 Elmer C Howard
12 Spencer
 14 John P Chace
 18 Jeremiah J O'Connor
 18 Peter F Sullivan
 22 Frederick B Macy
 22 Herbert F Macy
 22 Patrick J McCormick
27 Summer
 29 James P Fenton
 30 A Bryan Benson
 30 Charles P Moody
 31 Mrs Ellen L McCann
 32 Oliver Burgess
 33 Eugene J Sullivan
33 Homer
 36 Bertha Gay
 36 Arsene Davidian
 37 Mrs Catherine M Russell
38 Chestnut
 39 Leonard Keen Jr
 40 Henry C Hopkins
 40 Sarah Landress
 40 Forrest Bingham
 41 John R Hines
 42 J Frank Burbank
 43 Mrs Sarah M Brownell
 44 Gideon F Gay
 45 Mrs Ida T Smith
 45 Almedus G W Tripp
 47 James T Bradshaw
 48 George Smith
 49 Mrs Margaret Bradshaw
 49 James G Nickelson
 51 Mrs Rebecca H Weeks
55 Cottage
 56 William F Gamage
 57 Daniel A Harrington
 56 William F Gamage
 60 Martin Loughlin
 61 Michael F Sullivan

62 Mrs Abbie A Ross
 63 James W Hundle
 64 Julius F Herman
 64 Eugene Sullivan Jr
 66 Mrs Elizabeth Edmondson
 66 Thomas Hartley
 66 Mrs Sarah A Hartley
 67 Horace E Saunders
 67 Mrs Elizabeth C Keen
 68 Francis N G Smith
 68 John T Burbank
 71 Mrs N Elsie Stevens
 74 Bradford O Hathaway
 74 Wilbur E Hatford
 77 Cedar
 83 George E Thomas
 84 John Flannery
 84 Norton court
 87 Frank S Morse
 89 John H Hope
 89 William Clark
 90 Mrs Hannah Downey
 90 John T Griffin
 95 Richmond
 97 Zyperin Martin
 98 Robert B McEnnis
 100 Jacob Howard
 100 Herbert P Howland
 100 Mrs Margaret Howard
 101 Joseph Lipsitt
 101 Samuel Lipchitz
 102 William Barker
 102 Lillian A Johnson
 102 David W Caswell
 102 Luen M Johnson
 112 Shawmut avenue
 117 Edward P Lowrie
 117 William G Wood
 118 John S Machado
 119 Frank Smith
 120 Henry W Pittsley
 120 Charles L Dutton
 121 Mrs Mabel E Russell
 121 William M Jenks
 123 Alvin D Brown
 123 Benjamin Jones
 125 Jeremiah E P O'Connor
 125 Chancery
 129 William J Francis
 131 Frank A McNulty
 143 Mrs Lena A Linton
 150 Park
 160 Charles E Marshall
 0 Oak Grove cemetery
 185 Edmund M Cornell
 0 Liberty
 0 Lindsey
 0 Neponset
 0 Hunter
 0 Summit
 0 Rockdale avenue

PEARL (N) from east of 622 Acushnet
 avenue to west 692 County
 2 Acushnet avenue
 4 Armeta Franzoni
 6 Mrs Mary Sirabella
 8 Salem Joseph
 8 Albert Seaman
 8 Peter Cialli
 0 Purchase
 21 Pleasant
 24 Sarah L Greene
 24 George H Bowen
 24 Frank Clifford
 24 Sarah L Greene
 28 Charles Y Wilcox
 28 Washington avenue
 32 State
 34 Joseph F Crowell
 36 Charles A Galligan
 38 Mrs Ella M Smith
 38 Charles W Barney
 40 Mrs Belle M Babcock
 42 James L Fay
 44 Mark B Creed
 46 Mary Alice M Considine
 46 Mrs Margaret Murphy
 0 County

PEASE COURT
 2 Ahira W Davoll

PECKHAM (N) from 1015 County to 174
 Mt Pleasant
 2 County
 15 Thomas Bedard
 15 James S Coupe
 15 James Cryer
 18 Mrs Ellen A Dalton
 18 Mrs Margaret Carr
 20 John Goddard
 20 Mrs Elizabeth J Phillips
 20 Mary Calverly
 21 James K Gregory
 21 John Corry
 22 Henry Greenough
 22 William Morris
 22 Herbert Silson
 22 Thomas Corbett
 23 William Selleck
 24 Albert E Stout
 24 Charles Riach
 26 John Hughes
 26 Edward R McDonald
 26 Mrs Ann Whalley
 26 Arthur Jennings
 27 George H Belisle
 27 Napoleon Belisle
 27r John Brown
 30 Eraton Cox
 36 Louis Roy
 36 James Stopford
 36 Reynolds
 51 Thomas H Parkinson
 53 Thomas Cross
 54 James R Morris
 51 Peter Davis
 55 Charles Webster
 55 Edward Walsh
 55 George Hand
 56 Ernest H Crowell
 56 Johan Horacek
 56 Clifford A Backus
 57 Barrister
 60 John William Hancock
 60 Henry Stone
 60 Herbert Clark
 62 Joseph Dunham
 62 John P Smith
 71 Arthur Hefferman
 71 John R Williams
 71 William H Fletcher
 72 Richard Butcher
 72 Robert Shuttleworth
 72 William J McFarlane
 75 Myrtle
 75 Arthur J Cronin
 75 Manuel S Brown
 75 Joseph Sylvia
 75 Mrs Carlotta Sylvia
 75 Mrs Katherine Gill
 76 Arthur Spragg
 100 John Hartley
 100 John E Poole
 100 Gotfried Brunner
 101 Mrs Jennie Tattersall
 104 Thomas Tattersall
 104 Andrew Cheetham
 104 James Wood
 108 Walter Greenwood
 108 Bryce Work
 108 David Knight
 114 Summer
 139 Fred Erlbeck
 139 John T Carter
 139 Alexander Green
 141 Elmer R Walmsley
 141 Angus C Mitchell
 141 Peter Panaretos
 147 Mt Pleasant

PENNYMAN (N) from 2029 Purchase to
 136 Mt Pleasant
 0 Purchase
 2 Edward F Lewis
 4 Mrs Jane Connolly
 4 Mrs Matilda Lafrancois
 4 William Feeney
 5 Misses Ainsworth

Penniman (N)—con

5 Chester L Myrick
 8 Mrs Minnie Wolfe
 8 Peter Seguin
 8 Thomas P Riley
 8 Mrs Winifred McDonald
 9 George Bramwell
 10 Harry A Jameson
 11 George Brown
 15 Alexander Lassow
 15 Louis Mirykin
 21 Woj Tencrav
 24 Mary L Coughlin
 24 Thomas Barnet
 27 John Blaise
 27 Mary Robinson
 28 John Wardick
 28 **State**
 32 Henry Cooper
 32 Max Horenstein
 32 Israel Schwartz
 34 Nardino Mucciano
 34 Frank Fernando
 34 Benjamin Reich
 35 Mrs Margaret Kenney
 35 Mrs Johanna Lawrence
 0 **County**
 65 William White
 65 Mrs Marie LeBlanc
 66 Robert Brody
 66 Harry Brody
 66 Isador Robichaud
 66 Nathau Kauffman
 67 Thomas Melanson
 67 Patrick Le Blanc
 70 William E Thompson
 70 John Haworth
 74 Robert Leach
 74 Joseph Taylor
 78 Mark Anthony
 78 Mrs Elizabeth Isherwood
 79 Herbert Reece
 79 Walter Baldwin Jr
 79 Edward Baron
 82 Myil S Judson
 82 Robert Maguire
 83 David L Tripp
 85 Albert Macomber
 85 Albert Zeman
 85 yDG\$InnapD
 85 Everett Macomber
 87 Joseph Pelardy
 87 Samuel Abshaus
 87 Edward Boucher
 87 Hilor Boucher
 88 Margaret A Cockshoot
 89 Samuel Abeshaus
 90 John Connor
 90 Eric Krig
 90 James Highman
 91 **Reynolds**
 91 Herman Tetzler
 91 George Mason
 91 Conrad Blecha
 100 Antone Pimental
 100 Mrs Mary Morris
 104 Joseph Amendal
 107 Fred W Docker
 107 Joseph Rogers
 109 Foti Vasil
 111 William Wood
 111 Albini Bourgeois
 111 Philip Gallant
 111 Joseph G Sayles
 112 Victorine Souza
 112 Pêbcio Ferreira
 116 Giacomo Ferrigno
 116 Francisco Furtado
 149 Joseph Tomkewicz
 0 **Myrtle**
 151 John Hurst
 151 Philip Ofstock
 153 James H Goldrick
 157 Simon F Lynch
 157 J Clifton Sherman
 159 Michael J Norton
 0 **Summer**
 161 William H Virgin
 163 Albert F Knight
 169 Abram M Sickle

171 Honore Boule
 173 Robert Allen
 175 Mrs Anna E Therrien
 177 **Mt Pleasant**

PERRY (N) from River road to 1990

Acushnet avenue
 42 **River road**
 88 **Belleville avenue**
 93 Ire Lemaire
 93 Albert Bourgeois
 93 Joseph Lemaire
 93 Louis Protin
 96 **Kearsarge**
 97 Helen Daigle
 97 Joseph Desautels
 97 Peter Giroux
 99 Arsene Deneault
 103 Adelard Bowin
 103 Joseph Blanchard
 103 Alfred Bellanger
 107 Joseph Baker
 107 Henry Ayoite
 107 Mrs Caroline Chartier
 118 John F Gifford
 126 Rudolph Pepin
 126 John B Cormier
 126 Mrs Victoria Arcand
 127 Henry Allard
 127 Lena Berube
 127 Moise Lebeau
 129 Henry Villemure
 129 Louis Jemey
 133 Frank E Colyar
 133 Mrs P Meyer Colyar
 137 Edgar F Curtis
 137 John Marsden
 139 Antone Perry
 140 **Acushnet avenue**

PHILLIPS AVENUE (N) from Riverside avenue opposite Whitman Mills to Church

2 **Riverside avenue**
 7 Frank Pioskowski
 7 Frank Mosakoski
 7 Peter Kosznarezik
 11 Dominick Fernandes
 11 Manuel Fernandes
 11 John Ouillette
 11 Joseph Dube
 11 Casimir Podda
 15 Antonio Calha
 11 Manuel Botelho
 19 Emery Hainault
 37 Oscar E Holdridge
 37 John B St Pierre
 37 Manuel Moura
 45 Jules Menard
 45 Peter Martin
 49 Alfred Morrisette
 49 John Haznor
 49 Wocsyl Hosciack
 49 Mrs Mary C Pacheco
 49 Mrs Mary Gomes
 50 Jacob Repolhz
 50 Antone Glass
 50 Paul Glass
 50 Sabri Yunees
 50 Hasbi Zenel
 50 Mehmet Tahir
 51 John Gauveya
 54 Antone Santis
 54 Antone Santis
 54 Manuel Pimental
 57 Peter Giel
 57 Joseph Figueira
 55 Eugene Gamache
 57 Aime Lebeau
 58 Joaquim Dapont
 58 Manuel Roderique
 58 Mary Cahouette
 58 Manuel Roderique
 61 John G Cambria
 61 Joseph Severino
 61 John Amaral
 62 Alexander Vanasse
 62 Thomas Foster
 62 John Alves
 66 Antonio Abernaz

61	Albert Geno	195	Napoleon Gouette
62	Justinian Freitas	195	Edward Bellineau
67	Manuel P Amaral	195	Fidele Bariault
67	Antone Moita	195	Antone Bourque
70	Edward Dupre	195	Delphis Gosselin
70	Frank M Rezendes	199	Arthur Fleury
70	George L Frates	199	Mrs Mary Ester
70	Francis Moniz	199	Roaul Bergeron
70	John Mello	199	Thomas Fleury
82	John Silveira	206	Acushnet
82	John Freitas	216	Henri Boissoneault
82	Antone Pedro	217	Mrs Mary Selley
87	Belleville avenue	217	Frank N Cleveland
93	Frank Santos	217	Mrs Mary Clark
97	Joseph Pacheco	220	Alfred Goudreau
97	Clovis Desrosier	220	Epaulic Madec
101	John Freitas	220	Mrs Emilia Pelletier
101	Edwin G Rose	220	Mrs George Pelletier
101	Manuel Souza	220	Mrs Angelina La France
101	Manuel Terseceiro	220	Alfred A Gaudreau
101	Mrs Mary Mitchell	223	Philip St Onge
101	Manuel Oliveira	223	Uldege Derosiers
103	Manuel G Bairos	223	Arthur Bedard
103	Frank A Carouto	224	Louis B Landry
103	John Piva	224	Rebecca Dextradeur
104	Peter Mosie	224	Alaric J Phaneuf
104	Manuel Perry	225	Joseph Seigel
108	L Walter Gonet	225	Arthur Guay
108	Michael Galuska	225	Victor Lavoie
108	Joseph Czaja	228	Albert Blecha
109	Joseph Martel	228	Louis Rock
109	Christo Peter	228	Joseph Lebeau
109	Athos Niclas	234	Mary J Greenwood
109	Taso Keriasoff	234	Gedeon Poisson
109	Nicholas Costas	234	Adelard Loranger
109	Nicholas Sidoll	240	Levi Despelteau
112	Manuel Leandro	240	Rosalphe Surprenant
116	Manuel Pacheco	240	Elzeah Fournier
119	Ida Maurice	244	William T Simpson
121	Honore Belanger	244	Henry Whittle
121	Louis Lagasse	244	Daniel Stott
121	George Nadeau	251	Bowditch
121	Cypireau Rousseau	251	Mrs Mary Dvorak
125	Rosario Chausse	251	Arthur Boulet
125	Louis Thibeault	257	James Alton
125	Exias Nadeau	257	Joseph Holden
125	Mrs Victorine Nadeau	257	Margaret Brittain
133	Theodore A Davingnon	260	Adolphe Gaudreau
137	Mrs Rosanna Gobeil	260r	Ernest Lavoie
137	Oliver Desaulniers	263	John Galvin
141	Pierre Gagnon Jr	263	Mrs Sarah J Kenworthy
141	George Antonoulis	263	Frederick P Macedo
141	Lauro Messier	271	Wilfred Vincent
141	Noelie Messier	274	Ellen Connor
142	Emery Lapointe	274	John McCann
142	Louis Biopel	274	Harry Butler
142	Arthur Poirier	274	Mrs Anna Levalley
142	Narcisse Letourneau	275	Thomas E Entwistle
142	Charles Trahan	275	George Garlick
149	Joseph Rathe	275	William Astley
149	Damasse Rondeau	275	Richard T Pearson
150	Augustine Allain	275	Mrs Ellen Holt
150	Hector Cusson	275	Nathan Ratcliffe
150	Benjamin Guenette	275	James Horrocks
154	Charles M Foss	278	Mrs Mary Larochele
164	North Front	278	John Banks
174	Pierre Gadbois	278	Charles Banks
174	Robert Duclos Jr	278	Ephraim Parent
174	George Chadwick	282	Alfred Costa
174	Xavier Gissingier	282	John Caton
174	Adelard Lamoureaux	287	Michael Gomes
175	James Gill	287	Mrs Mary Wagner
175	Jean M Lamarche	287	Leopold Reusch
175	Noel Lamarche	289	Ralph Clegg
178	Hector Letourneau	289	Mrs Annie Hampton
178	William Boucher	291	William Krouzek
174	Robert Duclos Jr	298	Oneko Iane
178	Henry Jarry	0	Church
178	Mrs Cecelia Hill		
183	Joseph Gallant		
183	Joseph Provosi		
183	George La Blanc		
184	Edward Sansoucy		
184	Joseph E Toifair		
184	Napoleon Le Blanc		
184	Mrs Helen Burgeois		
184	Henry Allen		
185	Henry Pelland		
193	Louis Wary		
194	Etienne Levesque		
		195	Napoleon Gouette
		195	Edward Bellineau
		195	Fidele Bariault
		195	Antone Bourque
		195	Delphis Gosselin
		199	Arthur Fleury
		199	Mrs Mary Ester
		199	Roaul Bergeron
		199	Thomas Fleury
		206	Acushnet
		216	Henri Boissoneault
		217	Mrs Mary Selley
		217	Frank N Cleveland
		217	Mrs Mary Clark
		220	Alfred Goudreau
		220	Epaulic Madec
		220	Mrs Emilia Pelletier
		220	Mrs George Pelletier
		220	Mrs Angelina La France
		220	Alfred A Gaudreau
		223	Philip St Onge
		223	Uldege Derosiers
		223	Arthur Bedard
		224	Louis B Landry
		224	Rebecca Dextradeur
		224	Alaric J Phaneuf
		225	Joseph Seigel
		225	Arthur Guay
		225	Victor Lavoie
		228	Albert Blecha
		228	Louis Rock
		228	Joseph Lebeau
		234	Mary J Greenwood
		234	Gedeon Poisson
		234	Adelard Loranger
		240	Levi Despelteau
		240	Rosalphe Surprenant
		240	Elzeah Fournier
		244	William T Simpson
		244	Henry Whittle
		244	Daniel Stott
		251	Bowditch
		251	Mrs Mary Dvorak
		251	Arthur Boulet
		257	James Alton
		257	Joseph Holden
		257	Margaret Brittain
		260	Adolphe Gaudreau
		260r	Ernest Lavoie
		263	John Galvin
		263	Mrs Sarah J Kenworthy
		263	Frederick P Macedo
		271	Wilfred Vincent
		274	Ellen Connor
		274	John McCann
		274	Harry Butler
		274	Mrs Anna Levalley
		275	Thomas E Entwistle
		275	George Garlick
		275	William Astley
		275	Richard T Pearson
		275	Mrs Ellen Holt
		275	Nathan Ratcliffe
		275	James Horrocks
		278	Mrs Mary Larochele
		278	John Banks
		278	Charles Banks
		278	Ephraim Parent
		282	Alfred Costa
		282	John Caton
		287	Michael Gomes
		287	Mrs Mary Wagner
		287	Leopold Reusch
		289	Ralph Clegg
		289	Mrs Annie Hampton
		291	William Krouzek
		298	Oneko Iane
		0	Church

PHILLIPS ROAD (N W) from 1949 Acushnet avenue beyond Mill road to Bralley road near Bralley's station

0	Albert Crossley
0	Samuel Brambly
0	Joseph Bramhall
0	Frank Schlais
0	Clifford Pittsley
0	James Hilton
0	John Hilton
0	Albert C Gray

Phillips rd (N W)—con

0 Albert C Skiff
0 Edwin Smalley
0 James Smalley
0 Frank F Chase
0 William Martin

PIERCE (W) from 213 Court to next 526**Kempton****25 Court**

27 William S Gatenby
27 Mrs Martha E Gray
27 Bertram Gray
35 Charles A Cunningham
38 Harry M Gray
39 Mrs Fannie J Fearing
41 Manuel Brown
41 James F Sullivan
41 Mrs Etta Sullivan
42 John R Smith
43 Jeremiah W Simmons
45 John E Sundin
45 Henry Sundin
45 Fred S Wordell
46 Mrs Fannie M Bonney
50 Chester F Gidley
54 Harold M Coxen
55 Edward W Winslow
55 Robert Halloran
58 Roger T Fay
59 Harry Olsen
63 William G Jenkins
64 Mrs Clara M Jansen
68 Emilee Cruz

71 Elm

77 Mrs Ruth E Gregory
79 Samuel Brightman
79 Mrs Minnie A Borden
80 Simeon B Eldridge
81 John J Leary
82 Paul Testa
87 George S Pratt
88 Albert Anderson
91 Edward Burgess
94 Cornelius C Jack
96 Isaac E Potter
99 Joseph F O'Connell Jr
100 Mrs Johanna Carlson
100 Robert Boman
105 Charles F Dennison
108 Seth B Hammett
105 Mrs Avis C Coggeshall
105 Arthur C Coggeshall
109 Timothy F Cusick
109 Sherman G Chamberlain
111 John H Boyle
112 Mrs Jennie Spooner
113 Maurice M Limesey
115 Sidney T Kniffin
117 George E Stevens Jr
118 Frank C Howard Jr
120 Charles S Collins
121 Frank E Fears
118 Frank C Howard Jr
123 John A MacKay
125 **Kempton**
215 Mrs Annie Arthur

PINE (S E) from 330 South Water to Cross

4 Robert Benjamin
4 Ida Benjamin
0 Pasquale De Cicco

PINE GROVE (N) from 317 Tarkiln Hill road northerly

0 James De Cicco

PLAINVILLE ROAD (N W) from junction Mt Pleasant and Tarkiln Hill road to Dartmouth line

0 **Wormwell's Corner**
0 **Tarkiln Hill road**
875 John T Doyle
875 **Mt Pleasant**
933 Virgilio S Medeiros
945 Joseph Costa
945 Manuel Mello
1070 Joseph Rainville
1070 Joseph G Rainville

1082 Joseph M Tripp
1123 Michael Glass
1129 John G Enos
1141 Frank B Poole
1169 Louis LeBoeuf
1172 Frederick J Dearden
1082 Joseph M Tripp
1196 Philip S Poole
1207 Arthur T Poole
1225 Mary J Tiffany
1231 Charles H Brownell
1234 Clifford E Reed
1255 James M Ashley
1287 Mrs Annie Pelzar
1297 Joseph B Moreau
1339 Levi Hartley
1344 Manuel Martin
1392 Mrs Annie E Hatch
1397 Ralph Emmett
1406 Daniel H Allen
1415 Charles B Phillips
1434 Thomas Broughton
1450 John Ashworth
1450 **Shawmut avenue**
1454 James Brennan
1454 Leopold Van Doorne
1477 Joseph G Medeiros
1530 John Palacz
0 **Reed's lane**
0 **Evergreen park**
380 **Dartmouth line**
1541 Ovide Demanche
1580 Albert Reynolds

PLEASANT (S and N) from 129 Grinnell to 148 Weld

89 Charles M Coffman
89 August W Wintermeyer
95 Andrew Jordan
101 Mrs Elhora F Fairbrother
103 James B Gallighan
103 James W Mullaney
105 Michael Silver
108 Green B Allen
111 Ambrose H Tripp
112 Manuel C Silvia
116 John Lomba
116 Antone Soares
117 Joseph V Dias
117 Manuel V Faria
118 Caesar M Santos
122 Percy H Young
123 Morris Kaplan
123 Hypolito J Rogers
124 Mrs Octavia Lacasse
126 Louis Sage
127 Mrs Ida Cohen
129 George Lawton
129 Julius H Cohen
129 Harris Rusitzky
130 Joseph Golden
133 Manuel Alexander
134 Joseph Pacheco
134 John B Mello
135 Antone F Raposa
135 Fred E Murphy
136 Joseph A Braga
136 Antone Chaves
142 Mrs Mary Gloria
143 Mrs Matilda Toner
143 Mrs Mary A Marshall
143 William N Whelan
146 Mrs Mary Silva
147 John W Gifford
150 Antone Ferreira
147 Manuel L Silva
150 Mrs Emily Costa
153 Joseph de Bandarra
153 Antone Lima
157 Joseph A Rocha
157 Manuel Costa
157 Conrad Pacheco
157 **Wing**
175 Manuel M Enos
175 Mrs Mary Enos
211 Willard R Hervey
217 Mrs Ella Harding
217 Joseph M Lima
220 Frank M Bertram

220 Bedford	811 Theodore W Francis
222 George C Hewins	811 Annie M Sherlock
228 Hughes L Siever	811 Mill
231 Oliver S Gurney	830 Philip S Colyar
234 George P Rexford	830 Mrs Rena D Nickerson
235 Mrs Amelia Beauregard	830 Austin T Howland
242 Mrs Cornelia G Winslow	814 Mrs Sarah B Stone
246 Edward O Webb	859 North
248 Thomas E Mack	861 Dr Chiton D Briggs
263 Russell	869 Charles J King
263 Alexis Parent	869 William E Spooner
263 Wanton H S Beauvais	873 William S Wilber
264 William S Remington	873 Peter Lambert
271 Harry B Wood	880 Louis S Edwards
277 Mrs Clara B Jenney	883 Tyler A Whitney
277 Mrs Lydia A Tilden	883 John F Marley
278 Herbert S Peirce	890 Lettise R Washburn
278 William G Howland	899 John F Hatch
283 Mary A Lima	899 John F Hatch Jr
283 Henry P Silva	900 Mrs Jennie A Bancroft
285 John F Tavares	900 John W Bannister
286 William A Nield	960 Hillman
289 Joseph M Silveira	920 Silas Taber
290 Maurice Downey	923 Charles S Calhoun
300 Frank Vera Jr	923 Mrs Helen R Skeels
301 Mrs Helen E Netcher	930 Morris Bilsby
305 Walter H Coffin	930 William J O'Hara
307 Elias M Ricketson	931 Alexander Pothier
308 Reuben E Swift	931 Edward Pothier
312 Cooper Gaw	931 Primo Malo
312 Paul Rioux	934 John Hobin
313 Patrick Connor	934 Joseph E Breault
317 Harold L Hoxie	934 Felix Lacouture
318 Alfred Denault	937 Mrs G H Bourdieu
318 Isaac Konowitz	939 Samuel J Lowe
319 Thomas H Fairchild	939 Charles W Smith
324 Abraham Herman	950 Elliott Thomas
325 Thomas W Croacher	950 Maxfield
333 Katherine S Swift	953 Thomas F McCauley
334 Mrs Eleanor S Pollard	953 Axel G Hanson
334 Abraham Levy	972 Luthan A Wood
335 Mrs Sarah W Seabury	972 Mrs Lenora E Russell
335 Frank Wood	977 Lydia A Phinney
0 Madison	979 Frederick L Holt
338 Wanton M Gladding	979 Horace Carl French
347 Franklin L Hathaway Jr	979 Isaiah C Wagner
347 William Bullock	982 George H Morse
348 Edward Peirce	982 William Jones
353 Frederick Loraine	982 Syamore
356 Mrs Katherine H Edwards	983 Charles C Ross
359 Pardon G Thomson	983 Charles E Ross
359 Mrs Theresa W Thomson	988 Mrs Annie McMan
362 Isaac H Sherman	994 James A Orcutt
362 John W Roberts	994 Edwin Anderson
365 Benjamin D Cleveland	1004 Emma S Doloff
366 Walter J Taylor	1004 Lewis D F Negus
373 William E Watson Jr	1004 Adelaide West
373 Clara B Watson	1010 Waldo A Sutherland
389 Walnut	1010 Edmund F Maxfield
393 George F Castino	1010 Howard Ames
401 Mrs Mary R Keeney	1012 Charles E Robertson
411 Frank C Bliffins	1012 Mrs Phoebe B Robertson
411 William F McDermott	1012 Mary T Sullivan
411 Belle M Jones	1016 Manuel G Lobo
421 Mrs Sarah J Hote	1016 Mrs Sarah G Coon
421 Stephen L Child	1020 Daniel J Kelleher
421 Mrs Delia Herstedt	1020 Mrs Mary I Kelleher
441 School	1028 Mrs Mary A Hastings
441 Elton S Wilde	1028 Parker R Jacobi
441 Bridget McNulty	1028 Charles H Hastings
452 Mrs Ella Gifford	1040 Parkman M Lund
452 Mary E Shea	1050 Anna E Tucker
467 Herbert A Blackmer	1055 Campbell
468 James B Bradley	1060 Mary E Bannon
468 Donald K Mackay	1066 Harold T Sturtevant
474 Francis H Ellis	1066 Mrs Mary T Sturtevant
488 John B Daffinee	1074 Mrs Evelyn M Irish
488 William E Bradley	1074 Charles S Irish
488 Spring	1077 Mrs Nora McIsaac
525 Union	1077 Willis
575 Market	1079 Max Yell
580 Sears court	1086 Mrs Emma Howland
612 William	1086 Samuel A Percy
640 Mechanics lane	1086 Victor C Le Valley
674 Elm	1089 Mrs Georgianna Demers
704 Middle	1091 Ezra V Barker
731 Mrs Mary L Gidley	1095 Alex Levinson
756 High	1101 Frederick W Besse
759 Kempton	1104 Mrs Anna W Walker
811 Mrs Annie Robertson	1104 George H Bowen

Pleasant (S & N)—con	1330	Isadore Godere
1107 Dr Francis M Kennedy	1331	Mrs Eva F White
1110 Edward H Field	1332	Joseph Petit
1111 Otis M Dunham	1335	Napoleon Jette
1111 Mrs Harriet J Milliken	1336	Arthur Marcotte
1115 Mrs Lydia B Gifford	1336 Austin	
1116 Patrick H Brady	1357	Holden A Heap
1116 Alexander Aubertin	1357	Edmund Duckett
1116 Pearl	1357	George H Lord
1116 Common	1358	John Q Adams
1173 Pope	1358	Irving Sykes
1173 William A Battles	1358	Armand Belanger
1174 Mrs Elizabeth Wilson	1361	Edward Williams
1181 Dr Dennis J Lowney	1361	George S B Gifford
1181 Mrs Mary E Murphy	1364	Philos Bessitte
1186 Mrs Caroline A Hutchins	1365	Joseph Ducheneau
1187 Fred A Sylvester	1365	Mary Gauthier
1188 Peter Desmarais	1365	Mrs Selvina Benache
1190 Charles Mosher	1366	John J Grimes
1190 James Harrington	1369	Thomas Whittaker
1192 John J Jock	1369	Mrs Hannah Whitely
1193 Samuel Peers	1369	Mrs Helen Welch
1196 Edward F A Cowen	1370	Henry W Breault
1207 Charles A Hall	1375 Joseph Viera	
1207 Mrs Annie E Hall	1380	John J McMullan
1207 Franklin	1380	Philip Rock
1207 Emma R Hall	1383	Michael Funara
1220 Marcus H Ashley	1383	Mrs Beatrice Atwood
1220 Mrs Susan F James	1336	Frank Duchane
1220 Mrs Emma E Hathaway	1387	Vital Girard
1225 Thomas F Kavanaugh	1387	Louis Jolicoeur
1227 William McCartney	1387 Linden	
1228 John Slaten	1406	Eugene Brault
1228 Joseph Lamothe	1406	Margaret Smith
1229 Arthur Harpin	1406	Nellie Smith
1229 William H Sears	1406	Samuel Thompson
1230 Frederick P Haskell Jr	1411	Joseph P Trudel
1230 Robert H Mather	1411	Frances Talbot
1232 Antonio F Paula	1411	Joseph Brillion Jr
1236 Edward J Feeley	1412	Peter H Dowd
1235 Mabel Gravelle	1412	James J Payne
1235 Alfred Mayes	1417	Timothy C Calnan
1235 William Mayes	1420	Mrs Johanna Townsend
1236 Mrs Ellen Riley	1420	Andrew H Johnson
1236 Napoleon Duchesneau	1420	William H Sullivan
1242 James Matthews	1423	Philiias Dubuc
1242 Joseph Bowles Jr	1423	Mrs Catherine A Mahoney
1242 Mrs Mary L Reed	1426	Timothy J Calman
1243 Philip Beaudreau	1426	Patrick Gordon
1243 Merrimac	1427	Edward Maloney
1256 Charles Howland	1427	John F Daley
1256 Joseph Martin	1430	John B Lavoie
1257 Alfred Beaucaire	1430	James Herron
1257 Misses Coughlin	1430	Albert Ramie
1262 Emile G Berque	1430	William B Fiddler
1262 Assad Rihan	1430	Isadore Labbe
1262 Manuel Lomba	1430	J George Dumas
1262 Frank A Bosworth	1431	Adelard Bonneau
1262 Mrs Clementine Boucher	1431	Treffle Bonneau
1265 Patrick J Galligan	1431	Thomas Desjardins
1268 Mrs Annie Kilanowich	1437	James Livesay
1268 Joseph Barribeau	1438	Noah W Brightman
1269 Harry Mulberry	1440	Mrs Mary Lomba
1271 Mrs Mary Walsh	1440	Mrs Mary Lomba
1271 Philip Monty Jr	1440	Harry Beserosky
1272 George Cote	1441	Mrs Mary A Bennett
1272 Mrs Minnie Downing	1442	John M Donovan
1276 William Leonard	1441	Mrs Hannah Watkinson
1276 Patrick Hannon	1445	Mrs Frances Barker
1279 George F Bliven	1445	Mrs Margaret Hall
1281 Joseph Pollit	1445	Thomas Potter
1282 Patrick J Gannon	1447	Mrs Mary Moran
1282 Mrs Denatele La Bonte	1447	Mrs Winifred Grogan
1284 Hazard	1447	Mrs Mary Moran
1285 Nelson Plantier	1447	Michael F Balderson
1285 Thomas Hobin	1449	Martha Scott
1286 Isadore Gallant	1449	William Maxcy
1291 Edward Forgue	1450	Mrs Mary F Sylvia
1295 Joseph S Labrie	1450	Elizabeth Foster
1301 Mrs Anna Boswell	1450	William S Gifford
1301 Mrs Alice C Mulholland	1451	Mrs Annie Crumlaw
1305 Joseph Brothers	1451	Frederick W Holt
1311 Thomas Kelly	1453	Paul R Leistriz
1312 Eusebe Bouchard	1453	John Morris
1316 Alder Labrode	1453	William S Ogden
1321 James J McGrath	1458	Norman E McLeod
1321 Edward F McGrath	1461	Alfred Fisher
1322 Felix McKay	1461	Herbert Sayles
1322 Mrs Flora McKay	1461	Walter J Bryden
1327 Arthur Bonneau	1465	Timothy Howrihan

1465 Mrs Ellen Breen
1466 Weld

PLYMOUTH (W) from 111 Brigham beyond Priscilla to Dartmouth line

0 **Brigham**
7 George W Burgess
7 Mrs Sarah E Jenney
8 Thomas W Ramsden
8 Albert W Keane
10 Clifton H Lincoln
12 Thomas W Buckley
14 George E Rycroft
15 E Maude Hume
17 Benjamin A Tripp
18 Charles M Comey
19 Edna T Bateman
25 George W T Case
29 Stanley S Gardner
31 Albert E Dean
33 Patrick J Cunningham
35 George H Briggs
37 George E Taylor
39 Helen J Kirk
39 Mrs Ida E Hatch
40 Austin C Fuller
41 Frank Payton
42 John R Shannon
44 William E Jennings
44 William H H Jennings
44 **Brownell**
45 Arthur S Francis
55 Leonard Kleeb Jr
55 Henry J Perry Jr
56 Etta M Tripp
56 Alfred Nerbonne
58 Louis W Chipman
59 Antone R Perry
60 **Palmer**
64 William J Smith
65 Charles G Russell
0 **Reed**
0 **Rockdale**
0 **Rockdale avenue**
0 **Dartmouth line**
0 Alexander Picaud
0 Francis X Dube

POND (N) from 103 Tarkiln Hill road northerly

44 Arthur DeMoranville

PONTIAC (N) from 2469 Acushnet avenue to Pine Grove Cemetery

12 Sylvester A Dean
29 Albert Fournier
0 Alexander Picard
0 Francois H Dube

POPE (N) from 1473 Purchase to 510 Cottage

1 **Purchase**
2 John H Thornton
2 George F Caswell
6 **Pleasant**
9 Benjamin Dawson
9 Mrs Jennie Dawson
11 Mrs Caroline L Thomas
11 John F Mulroy
11 **State**
12 Mrs Esther A Wilkinson
13 John C Crowley
14 William P Covell
15 James F Hoye
0 **North Oak**
22 Edward L Murphy
22 Mrs Ella R Knight
25 **County**
221 Edward R Cook
227 John P Moore
231 Frederick G Hillman
235 John Morris
239 Norris H Tripp
241 S Forest Smith
243 Dr Edwin E Browning
256 **Summer**
261 Joshua Addy
261 Edward F Cox
265 Alphonse H Smith
266 William M Ryan

267 James L Lemos
267 Mrs Jane Mahoney
270 Charles H Morrice
274 Daniel J Murphy
274 Robert Brittain
274 John P Ferns
274 Gideon B Rogers
275 Edward H Carter
275 **Chestnut**
284 Manuel Sylvia
285 William F Hill
287 Bradley D Goldthwaite
0 **Cottage**

POPE'S ISLAND (E) beyond Fish Island next Fairhaven line

1 William Lorenz
1 Manuel G Silva
2 Albert Lee
3 Matthew P Wood

POTOMSKA (S) from 95 Prospect to 132 Purchase

0 **Prospect**
51 Antonio Rose
51 Joseph Lima
51 Manuel Ferreira
52 **South Front**
55 Mrs Mary L Santos
55 Frank Soares
55 Manuel Ponte
62 **South Water**
69 Peter Eleniefsky
69 John Ventura
69 Germano Tavares
69 John Grace
77 **First**
82 John P Mello
82 Antone Souza
84 Frank Crassey
87 Mrs Emily St Germain
87 Peter Carnes
87 Mrs Margaret Audette
87 Mrs Jane Whittle
88 Manuel T Costa
88 Manuel Travers
88 John Botelho
88 Manuel Bebeiro
88 Manuel Medeiros
88 Martin Santos
89 John Bardsley
89 James Crane
89 Charles Crossley
89 Charles H S Jenney
92 Mrs Constantia Foster
92 Mrs Mary Arruda
93 James E Jackson
93 Mrs Margaret Jackson
94 Mrs Rose Vieira
94 Rose Vieira
94 Verginio Carlos
94 Carlos Cabral
94 Virgino Paes
94 Maurice J Oliver
95 **South Second**
99 Manuel Motta
100 Thomas Bramwell
101 Henry Rainey
101 Augustus Neves
102 Marianon Nenes
102 John Costello
102 Joseph Medeiros
104 Manuel Mello
104 Joseph Crus
104 Manuel Raposa
105 Andrew Frates
105 Henry Frates
105 Antone E Silva
105 Joseph Gonsalves
106 Joao Bandarra
106 Joseph Medeiros
109 Victor Costa
109 Antone Santos
109 Manuel D Silveira
111 **Acushnet avenue**
118 Felix Brierly
118 Mrs Jane Brierly
122 Augustin Stone
122 Mrs Margaret Dugan
124 Joseph P Sylvia

Potomska (S)—con

124 Joseph Raphael
124 Mrs Mary Perry
125 Joseph Paes
125 Purchase

POTTER (N W) from 242 Shawmut
avenue to Highland

0 **Shawmut avenue**
11 Joseph Burgess
12 John Armstrong
12 Thomas Brown
15 Henry J Makin
15 Mrs Adeline Simmons
0 **DeWolfe**
23 Joseph Spencer
29 Joseph Oldham
49 John W Welch
0 **Bullock**
0 **Highland**

POTTS COURT from 230 N Front

12 John Marwan
12 Stephen Stupalski
12 John Tapin
12 Squire Lownds

PRESCOTT (N) from Park av across
Tarklin Hill rd to beyond Holyoke

0 Leon Saucier
0 Joseph V Martel
0 Arthur Robert
0 Geo. Vickers
0 John L Bisson
0 Joseph Robert

PRINCETON (N) from 1901 Acushnet
avenue across Bowditch to railroad

0 Arthur Gauthier
0 **Acushnet avenue**
12 George Lowe
13 Oscar Nadeau
13 Adrien Hebert
13 Russell Higginbottom
13 Georgianna Oliver
13 Mrs Elida Girard
13 Mrs Mary Cloutier
14 Adelard Gaudreau
14 Vital Belliveau
17 Sinai Santerre
17 Richard Bachman
20 James Taylor
20 Andre Soucy
20 Thomas Gamache
20 Aldei Gamache
20 Mrs Marie Gravel
31 Rock Tetreault
31 Omer Cote
35 Joseph A Desaulniers
37 Louis Levasseur
40 John Taylor
42 Hormidas Voghel
42 Alfred Trahan
42 Ulric Trahan
42 Napoleon Duval
45 Nicholas Kravatos
46 Romeo Samson
46 Alfred Laplante
46 Joseph Cravinho
46 Harold S. Taber
46 Frank Perrin
46 Alfred Geils
50 Harry Chadwick
50 John H Taylor
50 Cyrille Lafamme
51 Herbert Hammond
51 Patrick Melancon
53 Mrs Louise Martin
53 Margaret Hamel
56 Martin Asplen
57 Joseph H Lussier
57 Joseph E. Lafamme
61 Edmund Morrisette
61 Louis Menard
63 Joseph Benac
64 Charles E Rogers
67 Joseph Ritkowski
71 Mrs Hannah Lamothe
77 Samuel Hancock
89 Arthur Racicot
89 Israel Olivier
0 **Concord**

100 Mrs Louise Gariepy
101 Louis Fauteaux
101 Yvonne Couture
101 Mrs Exilia Gaudreau
101 Wilfred Coutrus
101 Henry Warpington
101 Arthur Gobeille
104 Joseph C Nault
107 Walter Baillargeon
109 Peter Duff
111 Joaquin Ferreira
111 Caliste Richard
125 William Wrigely
125 Joseph Coyle
125 Everett H Taber
126 Palmer Fortin
126 Donat Jutras
126 Louis Fissette
129 Louis Protin
129 Hugh Blair
129 Elwood M Sturtevant
0 **Arlington**
144 Charles Cassidy
144 Charles Hornshaw
144 Augustin J Messier
148 Emile Gauvin
155 Timothy Keena
155 Charles Kobza
155 Michael Mahoney
171 Leopold Bergeron
171 Ovila Charron
171 Homidas Messier
173 Harry Ripley
173 John M Chase
173 Samuel Oakes
176 James Dearden
177 Archie Martel
177 Ameele Tetreault
0 **Bowditch**
209 Joseph Dubois
209 Stanislaus Leger
211 Joseph Masse
221 Joseph D Giroux
224 Onesphore Bergeron
224 Walter A Dawson
238 James J Ward
238 John Gagne
247 Joseph Morin
248 Mederic Allard
253 Emery W Hammond
293 Octave Lariviere

PRISCILLA (W) from 89 West to 90
Brigham

2 Mrs Mary Joyce
2 Joseph S Bettencourt Jr
10 Frank S Reca
12 Joseph A Place
16 John J Chalupa
19 Christian H Tolsen
20 William T Sadler
23 Mrs Georgina McVey
24 Edward T N Sadler
28 Charles F Hazelwood
28 William P Briggs
32 Alfred Bradley

PROSPECT (S E) from foot of Howland
to Potomska

0 **Howland**
35 Antone Rodericque
35 Antone Pina
35 Andrew Perry
37 Max Fine
37 Joaquin Lopes
55 John Moriarty
57 William Carter
0 **Grinnell**
63 Joseph G Rose
63 Manuel D Moniz
65 Victorine Ferreira
65 Antone Rodericque
65 Joseph Gonsalves
65 Antone Vieira
65½ John Ferreira
65½ John Perry
65½ Antone Freitas
67 Antone Simoes
67 Manuel Marks
67 Joseph Amaral
73 Antone Carvalho

71	Francis Pacheco	192	Jeremiah J McCarthy
71	Antone Ferreira	192	Patrick Kenney
73	John F Samica	199	Jacob Conen
75	Justino Silva	199	William Medeiros
75	Manuel Freitas	203	Joseph A St Dennis
76	South	203	Manuel F Santos
79	Joseph Luiz	206	George Babo
79	John Pedro	211	Harry Neelle
79	Edward Goulart	211	Samuel Gottlieb
81	John Silva	211	Mrs Lena Ostroff
87	Henry Carmos	215	Albert Cornell
87	John D Avelar	215	Antonio Rose
89	Antone Almeida	221	Antone S King
91	Manuel Mello	221	William S King
93	Manuel Rego	231	South
93	Frank Costa	233	Patrick J McQuillan
93	John L Lopes	233	Dr Edwin J McQuillan
93	Joseph Rego	236	Samuel J Sylvia
93	Manuel S Lopes	236	Mrs Margaret E Doran
95	Manuel E Sylvia Jr	236	James Doran
95	Joseph P Silva	236	Alfred L A Pedrozo
95	John F Sylvia	241	George L Jennings
96	Potomska	242	John F DaSilva
		242	Frank G Harrington
		242	Mrs Olivia Lacasse
		245	Michael Sullivan
		246	James S Riley
		251	Margaret Donovan
		251	Mrs Margaret Donovan
		252	Mrs Jennie Donnelly
		267	Manuel Cardozza
		267	Frederick E Ricketson
		267	George Chase
		267	Washington
		273	William Frierberg
		273	Andre Neves
		277	Frank F Sylvia
		277	Antone Souza
		277	Joao Claudino
		277	John J Xavier
		278	Mrs Eva E Kelley
		289	Grinnell
		291	Alex P Sylvia
		297	John C Noyer
		297	Francis Little
		302	Rossa Moriarty
		311	Myron J Shumway
		311	Mrs Margaret G Baker
		312	Zephaniah W Pease
		312	William A Sisson
		317	Grace L Carver
		317	William A Gibbs
		318	Fred T Matthews
		318	Mrs Joanna M Pease
		323	Mary Gracia
		324	Ezra Simms
		324	Charles Michelson
		329	Louis E Grover
		330	Mrs Hattie B Childs
		330	Oscar Buffington
		330	James Welch
		335	Manuel P Marshall
		335	John A Flynn
		336	Daniel A McKinnon
		336	Joseph Carron
		339	Manuel A Lawrence Jr
		340	Paul Touchette
		343	Michael M Conway
		343	Edward A Ennis
		344	Henry Wainer
		344	John F Meehan
		345	Joseph Santos
		350	Thomas A Sylvia
		353	Wing
		384	John Williams
		390	Mrs Clarinda T Hillman
		390	Charles B Hillman Jr
		396	Norman S Dyer
		396	Mrs Abbie G Rathburn
		404	Mrs Nellie Perry
		404	Mrs Nellie Perry
		418	Bedford
		418	Chester A Houghton
		418	Manuel F Gomes
		418	Mary Gomes
		419	Mrs Emma F Morse
		420	Thomas A Heaver
		420	Frank J Nicklas
		420	Mrs Hannah F Smith
		421	James W Robertson
47	PURCHASE (S and N) from 129 Rivet		
	to Nash road opposite ice houses		
67	Rivet		
71	Clovis Maynard		
71	Mrs Delore G Vieira		
79	Wilfred Tremblay		
80	John Carvalho		
85	Wladyslaw Plaza		
89	Joseph Rose		
90	Docithe Maynard		
90	Alexander Maynard		
90	Henry C Barabe		
90	Isadore La Rue		
90	Joseph Paquette		
93	Frank Cygan		
93	Walter Tykosz		
96	Manuel V Avillar		
96	Manuel Mora		
96	Peter Kochanek		
97	Antone Dlugosz		
102	Joseph F Lawrence		
102	Mrs Josephine Sylvia		
102	Mrs Ellen Kilbridge		
108	Manuel P Mello		
108	Simeon Chartier		
109	Manuel Rodrigue		
109	Thomas Mitchell		
112	Joseph Oliveira		
115	Antone Thomas		
116	Manuel A Bom		
117	Thompson		
122	Joseph Francis		
122	Joseph Sylvia		
122	Nicholas Sylvia		
128	Fred C Bucklin		
128	Walter Therien		
128	James W Gleason		
129	John T Ward		
129	Mrs Mary Rose		
132	Henry S Abrams		
132	Francis Devlin		
132	Potomska		
137	John Fintado		
137	Joseph Fintado		
141	Manuel R Rogers		
141	Mrs Henrietta Rogers		
144	Newell T Cowan		
144	Robert Cooke		
150	Meyer Silverman		
150	Mrs Louise Williams		
150	Mrs Fanny Shirsomh		
154	Mrs Cynthia Green		
154	Antone F Gomes		
154	Thomas Woolley Jr		
155	Mrs Ellen Monroe		
156	Jose L Larango		
159	Joseph M Costa		
160	Frank August		
166	Manuel B Perry		
166	Henry M Yudovitz		
166	Mrs May A Frates		
174	John Brazil		
174	Manuel Morris		
175	Rockland		
175	Dr Joseph C Pothier		
180	Charles A De Loid		
191	Joseph S Douce		
191	Lillian M Tripp		

Purchase (S & N)—con	894	Frederick J Quinn
425 John V Medeiros	894	Mrs Sarah Arrington
428 Antone G Mello	917 Middle	
428 Joseph Perry	920	Edward A Baker
428 Cassius B Mott	952	Mrs Rose Lewis
428 Antone R Bronco	953	Mrs Laura Belanger
429 Joseph C Babcock	954 High	
439 Joseph Nickerson	969	Dr William W Nelson
444 Abraham Cohen	974	Stephen W MacKenzie
445 Mrs Lillian M Reynolds	977 Kempton	
445 Henry Queen	984	Herman Nulman
450 John Perry	999 Mill	
450 John Fernandes	1002	Dr William W Nelson
451 Charles A Howland	1013	Edward Allen
451 Mrs Matilda Peterson	1014	Joseph Camera
456 John Grego	1014	Albert E Clarke
462 Russell	1014	Edward T Clarke
462 Leslie A Bly	1024	William Pickles
465 John William Kelley	1024	Mrs Exilia Lussier
465 Solomon Rosenberg	1025	Bertha Devine
471 Mrs Mary E Burns	1033	Emma Pomeroy
475 Carl Pollick	1033	Stephen F Amos
475 Thomas Allen	1034	Mrs Anne A Mosher
476 John F Harris	1034	Paul Jefferson
476 Frederick R Reed	1034	Joseph Brown
482 Margaret Shea	1041	Maurice F Savage
482 Mrs Mary A Murphy	1041	Joseph Lamothe
483 Tilly Howard	1042	Henry A Morse 2nd
484 Eliza H Sanford	1051	Edward Pothier
484 Mrs Mary A Stilson	1058	Joseph Holmes
490 Daniel McAuliffe	1058	Mrs Adeline Cox
496 Mary O'Brien	1058	James A Wiley
496 Edward Hart	1058 North	
499 Charles A Briggs	1070	Mrs Victoria Poitras
499 Mrs Elizabeth H Eldridge	1074	Edward T Burgess
502 John D Elliot	1084	J E Wilfred Tremblay
502 Charles M Morse Jr	1089	Joseph Worswick
502 Mary F Howard	1089	Mary A Worswick
505 Thomas Thompson	1089	Joseph Raffman
508 Annie M DeWolf	1097	Madame Rena
508 Harry G Rounsevell	1097	Napoleon Robert
511 Mrs Lura Wood	1097	Michael J Daley
512 Mrs Virginia Morreau	1099 Hillman	
513 W H Gould	1114	Frank Taylor
513 Frank H Ashley	1121	Fred Jones
517 Mrs Ella Bolles	1131	Lester G Brownell
518 Edith Broadhead	1135	Mrs Mary E Murphy
518 Peleg H Sherman	1135	Mrs Mary E Murphy
525 John E O'Brien	1147	Charles F Jones
526 Dr Fred H Robinson	1147	William H Francis
526 George H Paul	1151	George W Auger
526 Mrs Addie A Robinson	1151	Maybew Coleman
531 Adelord J Tetreault	1154	William T Luce Jr
531 Mathew F Barry	1156	Agnes A Healey
537 Mrs Maria James	1157	Mrs Everett La Point
537 Elizabeth A Peckham	10 Maxfield	
537 Madison	1164	Mrs Elizabeth Spooner
545 Dr J Napoleon Tessier	1171	Frederick P Jackson
564 George A Bowman	1171	Misses McCullough
564 Albert C Church	1174	Mrs Mary A Kelleher
564 George A Bowman	1229	John King
564 Arthur W Grover	1229	George Hughes
564 Charles B Thompson	1230	Mrs Mary A Gildea
569 Willard L Mosher	1234	Charles A Helme
569 Joseph L Gibbs	1234	James S Helme
573 Mrs Adeline L Brownell	1237	James A Francis
573 Cyrus H Flanders	1237	Mrs Nellie Leavitt
573 Walnut	1242	John Leigh
583 Alfred B Wilson	1245	Ira M Hatherley
584 Mrs Clare J Holcomb	1245	Charles F Howlands
607 Richard D Chase	1252	Mrs Minnie McGoon
614 William Baker	1253	Mrs Denise C Bouchard
628 Mrs Delia C Demarais	1258	James W Owen Jr
628 Mrs Delia Lewis	1270	Stephen R Dyer
629 Mrs Rebecca C Reynolds	1270r	Patrick Dowd
629 Charles F Briggs	1271	Restcomb B Crapo
638 School	1271	Paul Trautwein
648 Spring	1271	Mrs Mary A Haskins
742 Union	1277	William Principe
782 Mrs Nellie M Macallister	1277	Joseph Bourassa
779 Sears court	1283	Emily L Richards
782 Francis Spear	1293	Roy S Bernard
797 Margaret O'Brien	1293	Louis J Roberts
811 William	1294	Joseph A Russell
858 Frederick A Brown	1294	John T Gaughan
825 Mechanics lane	1299	Frank Santos
175 Elm	1302	Mrs Mary J Leathers
891 Herbert W Fiske	1302 Campbell	
	1316	Frank C King
	1316	Dennis J Sullivan

1316	Mrs Catherine King	1425	Henry Valley
1320	Dennis Mahoney	1426	Thomas Sylvia
1327	Joseph H Cullen	1426	Piere La Roche
1327	Arthur Barrieteau	1426	David Brown
1328	William J Tilton	1427	Anthony E Rose
1335	Willis	1427	Otis Rideout
1337	Joseph Vincent	1430	Richard N Zulak
1344	Manuel Tavares	1431	Wuifred Chaput
1356	Fred King	1431	Joseph M Chaput
1358	Malvern H Dalrymple	1431	Mrs Annie McGuire
1359	Mrs Nancy Tripp	1435	James T Tyson
1359	John E Sullivan	1436	Julius Larch
1362	Patrick F Healey	1436	Mrs ——— Haskell
1362	John Fairbanks	1438	Wilfred Radcliffe
1370	William Wood	1441	John Comeau
1370r	Antonio Gracia	1441	Alexander Morin
1374	Mrs Irene Clapp	1443	Catherine Calnan
1374	Michael Y Elias	1443	Dennis Calnan
1378	Mrs Hattie Clifford	1444	George E Saxon
1379	Charles A Gray	1453	John B Castonguay
1379	Mrs Georgianna Gray	1461	Bernard Wilkinson
1389	Mrs Hannah Sullivan	1461	Frank Perry
1393	Mrs Lucy G Boudreau	1461	John E Winterbottom
1400	Mrs Elizabeth Lord	1462	John A Valley
1403	Pearl	1463	Hazard
1414	James C Doherty	1464	Mrs Elizabeth Spooner
1454	Dennis Mansfield	1474	Antonio Pacheco
1473	Pope	1474	Silas E Ashley
1476	Mrs Katherine E Hibbard	1482	Old Colony place
1476	Francis Beauparlant	1482	Mrs Helena M Clynes
0	The Common	1482	Charles W Field
1488	John T Ward	1486	Thomas P Cummings
1488	John H Galligan	1486	Mrs Florence MacFarland
1491	Kate Connell	1486	Mrs Nellie Reynolds
1491	Abraham B Turner	1494	John Crowell
1491	Wilfred Shepard	1494	John Webster
1493	Everett W Sowle	1494	Max Snyder
1498	Joseph Havard	1700	Edward Strom
1501	Mrs Rebecca Hayes	1700	Paul Pintow
1501	Warren A Pittsley	1700	Thomas Desjardins
1502	Mrs Grace Lema	1704	Wamsutta
1501r	Matthew Little	1713	Mrs Margaret Speak
1504	Joseph Sanders	1713	Joseph Robidoux
1504	Simon Ambrose	1720	John M Savage
1501r	Felix Belanger	1720	John Ashcroft
1504	Mrs Mary Adams	1720	Henry Holden
1511	Abraham Gleek	1720	Mrs Lizzie Banks
1519	Wayman B Swift	1721	Felix Beaudry
1520	Mrs Etta K Church	1726	James Thompson
1520	Mrs Emily Delano	1730	Andrew Smith
1527	Joseph P Hebert	1735	Fortunat Gosselin
1530	James A Haskins	1738	Daniel Corbett
1530	Henry Whittaker	1738	Mrs Agnes Goyette
1530	Vinnie P Rhodes	1742	Edward McFarigle
1530	Ellen F Rhodes	1742	Thomas O'Leary
1530	James L Haskins	1743	William Denham
1538	Stamislus Quintin	1749	Xavier Lebeau
1540	William French Jr	1749	Austin
1541	John G Burns	1790	Benjamin Fox
1541	Mrs Della Merritt	1792	Hector A Proulx
1545	Franklin	1792	Joseph Shagnoli
1548	Napoleon Rock	1792	James Goffi
1555	Hermion Esson	1804	Peter Shawadian
1555	William P Howland	1807	Mrs Lumina G Bertram
1555	Mrs Sarah Shrader	1818	Stanley Johnson
1581	Joaquin P Sylvia	1804	Mrs Sarah Horton
1555	Solomon M Baker	1807	Mrs Mary Morrill
1555	William S Ikey	1825	Alfred Blouin
1555	Herman Nisson	1825	Linden
1563	Hartley Eastwood	1832r	Dominic Gioia
1563	Jacob Gulowitz	1832r	Thomas Cuaccio
1570	Constant L Jennings	1836	Dr Joseph A Chausse
1570	Mrs Lydia T Browning	1836	Alexander H Huard
1573	James G Hellyer	1836	Louis Cote
1580	E Thomas Denham	1842	Delphis Ouimette
1581	John P Smith Jr	1848	William Marquis
1581	Honore Boule	1848	Philip Rousseau
1586	Dr Louis Z Normandin	1855	Mrs Catherine Hackett
1586	Romeo P Normandin	1863	John Bertrand
1587	Joseph A Davignon	1863	Frank L Whitehead
1587	Misses Arigan	1872	Peter Dupre
1587	Peter A Maynard	1872	Frank Letourneau
1595	Joseph Dupree	1872	Peter Dupuis
1595	Mrs Catherine McClusky	1872	Ernest Beaulieu
1596	Mrs Delina Plomondon	1873	Edward Frechette
1596	Alexander Surette	1873	Frank Letourneau
1596	Emerson Havard	1873	Frank Benjamin
1596	Julien Moquin	1881	George H Lapham
1598	Merrimac	1881	Philip Bourque
1610	Dinah Worthington	1885	Morris Hait

Purchase (S & N)—con
 1899 Thomas A Marsland
 1899 Joseph Barsileau
 1907 Adam Dupuis
 1911 William Veary
 1921 Edward Caya
 1921 James Ward
 1921 James Ward
 1928 Peter D Linneham
 1928 Peter
 1928 Dr William O Lord
 1929 Mrs Edith Matthews
 1929 Ernest Fortin
1930 Logan
 1930 James Lord
 1938 Richard Woodacre
 1938 Wallace Hornby
 1949 Oliver Bosquet
 1949 Luigi Bosquet
 1949 Luigi Lucchesi
 1949 Sofia Lucchesi
 1949 Frank Rivard
0 Weld
0 Clark
0 Penniman
 2009 Mrs Elizabeth D Barlow
 2015 Leon Benaud
 2015 Emma S Roberts
 2015 Joseph H Rouillier
 2029 Michael Medeira
 2045 Frederick J Spencer
 2053 Charles Lincoln
 2057 Mrs Annie Gurry
 2057 Andrew McGann
 2061 George Balbo
0 Cedar Grove
0 Coggeshall
 2121 Francisco Souza
 2167 Alexander LeBoeuf
 2167 Adrian Charon
 2185 Manuel Rosa
 2195 Arsene Marchesault
 2195 Richard W Hornby
 2195 Guy G Brooks
0 Sawyer
 2221 August Bochman
 2225 Frank Kubiak
 2231 Antonio P Fernandes
 2231 Manuel Lopes
 2265 Elphege Archambeault
 2265 Arthur Archambeault
0 Sawyer
0 Blanchard
0 County
0 Dean
0 Coffin

QUERY (N) from Conduit to Church

0 Conduit
 32 Humbert Volante
 32 Joseph Paschok
 42 Schofield Wood
 46 Edward Rourke
 46 William Walsh
 82 Theodore Patnaude
 83 Joseph Taylor
 86 Josep Gudgeon
 86 Daniel Mayor
 87 James Nobbs
 87 James Welbs
 90 John H Bouchard
 90 Stanislaus Cote
0 Acushnet avenue
130 Bowditch
 169 Ernest Lemieux
 171 Julia Babineau
 173 Joseph T McNulty
 215 John Walmesley
 253 John Halkyard
 257 Joseph Kirwlewski
 273 Antone Niec
 273 John Panek
 337 Annie Bastarache
0 Brook
0 Edison
0 Church

RAYMOND (N) from Jarry to Menton
 near Pine Grove Cemetery
0 Angelo Schiro
0 Pasquale Lorenzo
REED (W) (CANNONVILLE) from
 Allen east of Rockdale avenue to 828
 Kempton
2 Grape
24 Allen
0 Bedford
0 Grove
 37 Mrs May Dalzel
86 Ryan
108 Carroll
128 Plymouth
138 Hawthorn
 165 Manuel P B Silva
 169 John C Brown
180 Maple
226 Arnold
 259 Arthur P Manter
 267 Augustus R Woods
 267 Charles A Wood
 271 Paul F Cieruzo
 272 Mrs Ella L Morton
 295 George H Sadler
 295 Paul O'Hara
 297 William R Peirson
 316 Francis W Crowley
 316 John H Parker
 317 James E Danzell
 319 Manuel Avila
 323 Martin L Johnson
 339 Mrs Carrie A Dyer
 345 John E Thompson
 349 Harrie B Jennings
354 Elm
 355 Harry A Totten
 357 Ambrose W Bosworth
 357 Clark H Jennings
 356 George F Pierce
 360 Ralph M Bennett
 367 Lester A Tripp
 367 Frank L Reed
 371 David Schwartz
 371 Dennis O'Leary
 371 Louis Wolfe
 372 Gilbert K Brownell
 377 Francis A Rourke
 379 George T Nickelson
 385 Clarence E Chase
 388 Joseph H Chase
 389 Mrs Ellen F Chase
 392 Mrs Dellphene E Sturtevant
406 Kempton
REYNOLDS (N) from 83 Linden to Saw-
yer
2 Linden
 5 Robert Howarth
 5 Joseph Caya
 5 John C Gerner
 7 John F Crossley
 7 Mrs Anna L Crossley
 11 Mrs Catherine F Quinnan
 11 James S McGrath
 11 James F Halloran
 12 John C Whalon
 12 Charles E Jennings
 14 Mrs Annie Delano
 14 Mrs Jessie Downey
 17 James Stanley
 18 John H Harrington
 20 Joseph Letendre
 20 Michael J Collins
 20 Joseph Daigneault
21 Gaudoise Bedard
21 Eugene D Hebert
 21 Richard Ashcroft
 22 Thomas Ripley
 22 Thomas Russell
 25 Amos Wilcox
 25 James Marshall
 26 William A Duprey
 27 Mrs Catherine Taylor
 27 Arthur Addy
 25 Smith Marshall
 26 Samuel J Gordon
 27 Joseph Casey
 28 Benjamin F Cosgrove

Reynolds (N)—con	143	William McCarthy
28 Thomas Moore	148	Coggeshall
28 Mark Hacking	156	Joseph Waring
33 James Watson	156	William Moss
33 John R Moore	156	Herbert Saxon
34 John W Dixon	157	David Pentleton
34 Edward Davis	158	Alfred Bouchard
34 Weld	158	George Bousquet
37 Elizabeth Dwyer	158	Frank Herold
37 Frances McMerriman	158	Mrs Anna Herold
37 George Reilly	158	Annie Gauthier
38 Alfred Stansfield	158	Octave Gauthier
38 John H Dooley	158	Abraham Weisberg
38 James Harrison	158	Joseph Baker
39 Sylvia Deragon	0	Adams
41 Mrs Maria Merchant	178	Hyman Lassow
41 Mrs Harriet Daley	178	Joseph Blechinger
43 Thomas Hamlet	178	Louis Lassow
44 Thomas Wholley	178	Frank Jirasko
44 John Lyons	180	Mrs Octave Brisson
46 William J Carter	180	Max Brillantson
46 Robert H Keinew	180	E Antonio Pichete
46 Robert H Kinney	0	Sawyer
46 Edward Burns		
46 William J Carter		
46 Edward McGraw		
46 John H Salmon		
46 LaFrance court		
47 Joshua Fergie	2	Parker
47 Antoine Goyette	5	Albert Broadbent
47 Mrs Rosanna Jodoin	5	Walter Clark
53 Frank Sheehan	5	Mrs Emma Fury
53 Mrs Minnie Wolfe	7	James A Webber
53 Henry Gordon	9	Joseph P Rieley
53r H Edmonde Touchette	10	Mrs Charlotte Thorpe
56 Michael C Sullivan	11	Walter S Stratton
56 Michael E Ahearn	11	Jerome B Monroe
57 George Bradbury	12	Frank Frey
57 Hugh J Hackett	15	William A Spooner
61 George E Law	15	William H Wilson
61 Samuel Goldys	16	Thomas W Comstock
61 George Nelson	17	Lester B Nye
61 Mary C Low	17	Hormidas Roberts
65 Albert Chase	17	Mrs Lydia A Philips
65 Robert Cottam	18	William Raphael
65 William H Lyons	18	James Kierman
65 Michael Coyne	19	Thomas William Thorpe
71 Clark	20	Nathaniel F McCulley
85 Penniman	21	Clarence D Wood
89 Fred Holsgrove	21	George M Clapp
91 Albam Taylor	22	Mrs Martha E Ball
95 Albert Cohen	22	Mrs Hannah Hurley
95 ¹ Hyman Gerstein	25	James E Sargent
95 ² Adelbert Stubbs	25	Felix A LeClair
97 Joseph Newsham	28	Frank M Bates
97 Thomas Crook	28	James G Card
107 Michael J Sheehan	28	Locust
109 Gilbert Belisle	30	Michael J Murray
109 David Cantor	31	Jesse R Gurney
112 Joseph Greenwood	32	Martin Barry
113 Cedar Grove	33	William J Vanstone
113 Oliver Page	34	Antone Lucian
113 Walter Baldwin	37	Walter L Gerard
113 Patrick J Wade	45	Robert T Refus
115 Alphonse Hebert	45	Mrs Delia Ashley
115 Gustave Thoendel	45	Mrs Lena M Willis
119 Mrs Johanna Armstrong	46	Charles Snyder
119 Samuel Braudy	46	Maitland
119 Gilbert Honeker	48	Mrs Elizabeth Maley
125 Vincent Kubicek	53	Andrew A Lafferty
125 John Puntsoh	55	Davis L Davoll
125 Fred Walsh	59	Mrs Mary L Parker
126 William H Wilson	79	Robeson
126 Daniel Aylward	79	Mrs Haidee LaFrevri
127 Ernest A Bennett	79	John H Hollihan
128 John H Ashworth	81	John Barry
128 Charles F Whittle	85	Thomas S Findlay
129 Peckham	87	Felix Poirier
129 Harry Ward	91	Clifton I Wright
129 George J McLean	91	Edgar F Johnson
131 Arthur R Ogden	95	Frank T Murphy
133 Thomas Leach	95	Olaf S Oisen
133 Antone J Marshall	95	Richard Remillard
135 Percy H Allsopp	0	Willow
137 Anselme Racette	106	Mary J Howland
137 William E Rimmer	106	Julian B Braley
139 John Woolner	106	Benjamin B Braley
141 Philip L Russell	106	Herman F Parker
141 Frank Riley	106	Richard L Bailey
143 Thomas J Summers	112	Thomas Farley
	112	William J Packard
	112	Joseph A Gonneville
	112	Felix Gonneville

RICHMOND (N W) from 95 Parker to beyond 65 Durfee

Richmond (N W)—con
 137 Charles B Bickersdoff
 137 Francis J McDonnell
 138 Austin
 144 Charles Lindley
 146 Henry Todd
 0 Trinity
 157 Walter Whitehead
 157 Mrs Emma Wilmot
 161 Harry A Kenworthy
 161 William H Bottomley
 161 Walter Shorrock
 164 John M Kelley
 164 William Oldfield
 164 John H Moore
 166 John Bolton
 166 John Yates
 166 Lawrence Charnley
 167 Thomas McCartney
 167 John Swindlehurst
 171 John McLaughlin
 171 George Southworth
 175 Joseph Ogden
 175 Mrs Catherine Terry
 175 Mrs Mary A Archer
 175 Mrs Alice Marsden
 180 Durfee
 180 Vergino F Simmons
 180 Eugene F Wells
 185 Susan Woolfenden
 185 Thomas F Braziel
 185 Frank Joseph
 185 Mrs Mary Joseph
 200 Treffly Daigneault

RIVER ROAD (N) from Graham to Tar-
 kiln Hill road

0 Brooks
 0 Perry
 86 Thomas Norton
 90 Josiace Breault
 90 Ambrose Boudreau
 101 Howard avenue
 108 Collins S M Gifford
 108 Thomas Gifford
 112 Elias De Roches
 112 David Demers
 126 Harry Hargreaves
 126 Otto J Baha
 130 John Zella
 130 John Mitzen
 134 Sylvia
 137 Moise Brouillette
 137 Cyrille Mailloux
 143 George F Long
 143 Manuel S Claudino
 143 M Chester Claudino
 149 Dr Joel P Bradford
 163 William H A Tobey
 169 Charles M Horton
 174 Joseph T Breault
 174 Peter Burgess
 174 Tancred Brault
 171 David Cormier
 186 George F Brightman
 191 Mrs Abbie J Brooks
 191 Wayne C Murray
 191 Arthur Felton
 203 Job T Haskins
 209 Zela Patry
 217 Albert H Bismore
 223 Mrs H B Spooner
 226 Jason P Pierce
 231 Elmer E Brailey
 231 Herbert E Reed
 267 Tarkiln Hill rd

RIVERSIDE AVENUE (N) from 67 Coffin
 avenue to Belleville avenue opposite
 Belleville road

Coffin avenue
 3 Arthur Deroche
 3 Amedee Nolin
 5 Frank R Mendoza
 5 Philip Muir
 6 Francisco Souza
 0 Phillips avenue
 0 Collette
 0 Davis
 0 Manomet

0 Hathaway

0 Belleville

RIVET (S) from 395 South Front across
 County at 160 to 260 Dartmouth

0 South Front
 13 John Souza
 13 Manuel Costa
 21 Joseph Vieira
 39 Tobias Cabral
 39 Garber Hyman
 41 Joseph H Darnley
 44 First
 44 South Water
 53 Manuel Rose
 53 John Amarel
 54 Joseph Boteilho
 54 Jesse Silvia
 61 Anthony Okulski
 67 Manuel Sylvia
 67 John Gomes
 71 Joseph Cabral
 71 Joseph Nienes
 71 Marianno Pacheco
 72 S Second
 83 Joseph Coulomb
 83 Clara G Ostignay
 85 William J Mackey
 85 Rosalie Remillard
 87 Henry Bulcar
 87 Emily C Bulcar
 97 Frank P Costa
 106 Louis Arseneault
 106 Hermengilde Gagner
 106 Antone Teixeira
 107 Mrs Mary Aspin
 108 Acushnet avenue
 108 Joseph A Lalime
 108 John Souza
 108 Joshpa W Garside
 108 Manuel David
 108 John Ponte
 112r Mrs Carrie Cole
 113 Elbert J Lacherie
 113 Alexander Khoury
 113 Augustine Freitas
 116 Mrs Mary O'Brien
 116 John F McDonnell
 122 George Hodziewich
 124 Daniel Charlebois
 124 Octave Carrier
 124 Joseph Corre Jr
 125 Ferdinand Despardins
 125 Dr David S Belanger
 128 Alipio C Bartholo
 128 Mrs Anne Hampson
 128 Antonis Felipe
 128 George Bolton
 128 James Hampson
 129 Purchase
 162 County
 164 Manuel Rodericque
 166 Emile Berthiaume
 170 Mrs Marie L Morrison
 170 Mrs Clothile Lefebvre
 170 Sifroyd Belanger
 172 Alphonse Dion
 172 James A Mulcairns
 172 Mrs Alice Barrows
 172 Kate Rush
 190 Ludger Desjardins
 190 Aneline Desjardins
 190 Antone Augusta
 195 William Oldfield
 195 Eugene Gagnon
 195 Eugene Berube
 195 Hyacinth
 197 Joseph Matthews
 196 Silva Desjardins
 197 Elphage Rousseau
 197 Odilon Rousseau
 197 Joseph Frates
 202 Antonio A Fernandes
 207 Manuel Silveira
 207 Guilherme M Luiz
 298 Joseph Marshall
 208 Mrs Frances Marshall
 208 Mrs Frances Alexander
 208 John Alexander

- 208 Arthur Costa
 211 Manuel C Mello
211 Hall
 214 John T Brillo
 214 Joseph S Pimental
 214 Antone S Lopes
 219 John J Garvey
 219 Arthur Galipeau
 219 Ulric Landreville
 220 Michael Francis
 220 Manuel Perry
 220 Marion Pimental
 226 Manuel Cordoza
 226 Constantine Caton
 226 Manuel Rodericques
 232 Mrs Annie Perry
 232 Antone J Rego
 232 Antone Modesto Jr
 232 Matthew Gonsalves
 235 Louis T Dupres
 235 Manuel S Sylvia
 238 Philip S Machado
 238 Antone Theodore
 244 Joseph M Silva
 244 Antone T Sylvia
 248 Mrs Mary Thomas
 248 William Hyham
 248 John J Mitchell
 248 Narcisse Normand
248 Crape
 261 Joseph Nunes
 261 John Mendoza
 261 August P Lent
 271 Mrs Louisa Simmons
 271 Henry Perry
 273 Anthony S Thomas
 275 Manuel Mendoza
 275 Ferdinand Arsehault
 285 Stanislaus Benjamin
 287 Stanislaus Gallipeau
 287 Amedee Beauchemin
 287 William Butler
 291 John P Hargrave
 291 Henry G Gleason
298 Bonney
 314 Joaquim Sylvia
 314 John Rapoza
 314 Charles Smith
 315 Matthew Straghin
 317 Dr Joseph P Vierra
 320 Charles Smith
321 Orchard (S)
 321 Walter Gardner
 321 John Leigh
 331 David S Wilcox
 331 John Chester
 331 John Chevalier
 339 Reuben Forman
 345 Mrs Michael Thomas
 347 David Koffman
365 Briggs
 391 Joseph Swartz
 391 Antonio Luiz
 391 John Costa
 397 Joseph Nazzar
 397 Peter Nassar
410 Bolton
 411 Thomas Cross
 411 John T Nicholson
 411 Walter Thompson
 417 Francisco Pimental
 417 Joseph Silva
 417 Manuel Pimental
 423 Frank R Vogado
 436 Mrs Fanny Mellor
 436 William Turner
 436 Arthur Fiddler
 441 John S Costa Jr
 444 George F Sylvia
 444 John S Nunes
445 Juniper
 446 James Haworth
 448 Edgerton Butterworth
 448 John Connelly
 448 John Sunderland
 451 John B L Waterhouse
 451 Mrs Mary Howarth
 455 Manuel F Souza
 457 Walter Mont
 465 Mrs Sarah Jameson
 465 Manuel Dutra
 465 Raly M Souza
 468 John S Dias
 468 Antone Andrews
 475 William Ashworth
 477 Mrs Mary Garlington
478 Hemlock
 481 Thomas Mills
 481 John Collings
 486 Harold Donnavan
 492 Manuel P Daniels
 492 Mrs Mary C Silveira
 494 Antone P Daniels
 494 Antone Dutra
 499 Manuel Pacheco
 499 Antone Gregory
 505 August P Santos
 506 Manuel Tavares
 509 Thomas Harding
 514 Joseph Lima
 514 Antonio Gracia
 515 George W Thorley
 518 Frank Joseph Cambra
 518 Mrs Louise Leal
 519 William E Gleason
 526 Manuel J Ray
530 Mulberry
 531 John Joseph
 531 Francis Pennington
 532 John P Martin
 532 Manuel Sylvia
 533 William J Hathaway
 540 Joseph L Sylvia
 544 Manuel Sylvia
 545 Joseph P Madruga
 545 John Sylvia
 545 James M Manchester
 545 Joseph B Madruga
 546 Manuel Correia
 546 Samuel T Shard
 546 James H Warren
 552 Charles Francis
 564 Dartmouth
- ROBESON (N W) from 763 County to Oak Grove cemetery**
2 County
 8 Elzer H Choquette
 10 Nicholas Whelan
 11 Edward F Dahill
 12 James Wall
 17 John F Riley
 17 Patrick T Foy
 18 Alonzo C Blossom
 18 Almon P Sturgis
 22 Henry S Foster
22 Summer
 23 Edward W Kenney
 23 Rev Ivan C Fortin
 27 Rev Henry E Edenberg
 27 William C H Smith
 34 Samuel Whittaker
 34 Mrs Mary Entwistle
 34 Ernest Entwistle
 34 Thomas Kenney
 34 Andrew W Macy
 38 William Parkinson
 42 Daniel P Sullivan
 42 Joseph Reedy
 42 George H Mandsley
 45 Sister St David
 45 Sisters of Holy Cross
 46 John J Sullivan
 46 Mrs Ellen Sullivan
 46 Thomas F Murray
50 Chestnut
 60 Albert J Davidan
 61 John J Taylor
 63 Albert Dubois
 63 Mrs Hannah Taft
 64 August Bertholet
 66 Mrs Mary Boucher
 66 Owen Mooney
75 Cottage
 79 James Gatenby
 82 Ernest H Athearn
 82 Mrs Annie S Drake
 83 Mrs Rosanna Demers
 83 Joseph N Daigneau

Robeson (N W)—con	153	Dartmouth
85 James P Harding	0	.. Stephen
85 William Morency	204	Herbert A Briggs
86 James Le Clair	0	Stackhouse
88 Stanislaw Doucette	220	Marianno G Mello
88 Edward Gifford	220	Manuel Brown
88 Charles Dixon	230	George Howarth
88 Albert Brownell	230	Mrs Susan Harrison
89 Terrence Clark	251	Philip McCabe
89 Gilbert Saunders	251	Sharp
90 Albina Charpentier	0	Fulton
90 Thomas O'Hara	0	Matthew
90 Joseph Nolet	0	Lape
91 Mrs Catherine Brophy	0	Alden
92 Edmund Johnson	250	Aquilla E Healey
100 Cedar	302	John Connelly
101 Patrick J Hines	302	William Wade
101 John N O'Brien	304	John A Lafferty
107 John Hollihan	335	John J Bettencourt
107 Charles A Merrow	360	William E Jacintho
109 James H Finnell	369	Winterville road
109 James J Moore	388	Frank Jacintho
111 Adelfard Gladu	388	Manuel F Sylvia
113 Wilfred Deslandes	390	Albert Pery
116 Wallace A Mackie	391	Frank L Schofield
116 William Crabtree	391	Thomas Parker
116 John H Mathewson	393	Nelson M Silveira
116 Louis A Fredette	407	Westbrook
116 Louis Fredette	427	Brier
117 Mrs Elizabeth Remington	0	Schofield
120 Mrs Margaret E Dahill	494	Allen
120 Fred G Barker	500	Timothy Donovan
120 Edwin Mitchell Jr	0	Carroll
127 Charles G Allen	555	Arnold
130 Delphis Gouthier	705	Union
130 Joseph Christophe	723	Court
131 J H Scammons	.0	Lake
134 Richmond	790	James T Francis
135 Harold D Slocum	794	Edgar B Whitcomb
135 Joseph G Dion	803	Kempton
137 Frank H L McKeen	814	Manuel S Corey
139 William B Eddy	818	Mill
141 Israel J Wilson	832	North
143 George E Prifogle	845	James Purcell
145 J Simon Paquette	847	Mrs Rose Dennis
147 Thomas Lacerda	847	Clarence Sylvia
147 Adrian Gonnerville	854	Sylvester S Almy
147 Herbert Tripp	854	Edward T Russell
160 Shawmut avenue	855	Peter Letendre
0 Chancery	855	Mrs Mary F Desmond
214 Oak Grove cemetery	859	Anthony Loftus
ROCHAMBEAU (X) from Irvington to	860	John J Gobbel
Park avenue	866	Thomas F Breakell
2 Irvington	867	George V P Crothers
16 Oscar Decke	868	Frederick Bosude
38 Basil Ploude	874	Herbert J Kerrigan
38 August Blanchette	876	Arthur H Bennett
49 Manuel E Ventura	880	Maxfield
84 Carlisle	887	Gilbert E Borden Jr
0 John W Pimblett	888	Jeremiah M Taber
42 John M Stanton	889	George A Sweet
148 Arthur Forand	893	Milton
162 Brooklawn avenue	899	Lewis R Gifford
212 Wood	895	John A Cobb
215 Park avenue	900	Thomas H Wall
ROCKDALE AVENUE (W) from 1495	915	William J Sadler
Rock avenue junction Orchard crossing	923	Grant
Allen at 586 and across Kempton to 636	935	Lexington
Hathaway road	955	George W Offley
0 Brock avenue	956	Hawthorn
2 Orchard	963	Fairmount
50 Joseph S L Boardman	987	James F Hallowell Jr
54 Bolton	997	Mrs William Creech
58 Jessie Sylvia	998	Parker
0 Trauset	1007	Charles G Kelley
62 Manuel Souza	1029	Antonio J Sequeira
62 Antone Dias	1038	Frank Oliver
65 John F Mello	1038	Joaquin Merry
66 John J Herron	.0	Hampton
73 Joseph Oliveira	0	Ruggles
77 Joseph P Mello	0	Newmarket
81 Manuel Medeiros	1063	Manuel B Mello
85 John Perreira	1067	Joseph F Sequeira
85 Manuel Pacheco	1067	Whittemore lane
91 Manuel Botelho	1071	Mrs Lucy E Taber
91 Manuel Tavares	1071	George L Taber
87 Circuit	0	Macomber
0 Avon	.0	Auburn
	0	Rosemary
	1093	William H Flynn

Rockland (S)—con

189 Manuel Beittencourt
 189 Manuel P Sylvia
 194 Mrs Mary L Sylvia
 194 Frank Sylvia
 194 Edward Marshall
 195 Mrs Mary S Rogers
 195 William Curry
 195 Frank Nelson
 198 Seraphin P Caton
 199 Manuel J Espinola
 199 Emil A Gunderson
 199 Martin Gunderson
 199 Frank Ferriera
 199 Mary Frates
 199 Mary Brown
 201 Frank Spindora
 201 John Mello
 201 John E Mello
 201 Charles Roderique
 202 John Medeiros
 202 Lombard
 203 Frank J Francis
 203 Joseph P Rogers
 203 Frank Brown
 203 John S Furtado Jr
 203 Thomas Brown
 203 John S Furtado
 206 Mrs Eda Booth
 206 Manuel Joseph
 206 Mrs Philomena Roderique
 208 Manuel Silva
 208 John Rego
 209 Jacintho Borges
 209 Wilfred Gregson
 209 Lucy Alexander
 212 Ruth H E McManus
 212 John L McManus
 212 Meyer Lipsnitz
 213 Austin Andrews
 213 Antone Ferreira
 216 Frank T Mosher
 216 Mrs Mary E Murray
 217 Amos Morris
 217 Irving W Phillips
 217 Frank Escobar
 218 Joseph T Silva
 218 Dartmouth

RODNEY (S) from East French avenue

to Brock avenue
 2 East French avenue
 12 Joseph Coutu
 12 Ludger Slight
 12 Arthur Brunton
 16 Gustave Goudreau
 16 Charles Young
 16 Alexander Teixeira
 19 John Cavalier
 19 Henry Jordan
 20 John Correia
 21 John Magrie
 21 Mrs Jennie Miller
 23 Ernest Blanchette
 23 Timothy Mullins
 27 Mrs Mary Barlow
 27 Barney Mikus
 27 Stanley Wojda
 27 _____ Magas
 30 William G Barlow
 30 John P Kelley
 30 Mrs Thomas Byk
 75 Jacques Robillard
 75 Philip Souza
 75 David Royer
 75 Arthur R Luce
 75 Wedystow Haczynski
 79 John Bates
 79 John Bolton
 79 Arthur Coderre
 79 Robert Mansley
 84 James E Connelly
 84 Patrick J Crofton
 84 Arthur Egan
 84 Robert Farrow
 84 Annie McNeboe
 90 Cleveland
 94 Joseph Robinson
 94 Alphonse Lafrenais

94 Joseph Whitaker
 101 Louis Royer
 101 Mary Howarth
 105 James Winstanley
 107 Joseph Crook
 107 George Nelson
 107 Robert Worden
 107 Albert Shaw
 116 William Robertson
 121 Nellie Almond
 121 Elizabeth Pullen
 121 Joseph Hindley
 121 John R Heap
 122 George M Bogie
 132 Brock Avenue

ROGERS (W) from 903 Rockdale avenue
 to Jenny Lind
 25 Edward H Hall

ROOSEVELT (S) from 28 Cove to 98

David

0 Cove

4 Henry Pye
 4 Joseph Meilland
 4 William Jarvis
 4 Priscilla Sharples
 6 Emile Reinieche
 6 Emile Schwab
 6 Joseph Hosp
 7 Alvaro M Leal
 7 Henry Riendeau
 7 Charles Crosley
 8 Sami Smarl
 8 Ali Adams
 8 Sedik Elmas
 9 Peter Williams
 9 Henry Dorey
 7 Joseph Boudreau
 8 Marie Peter
 9 Joseph L'Heureux
 9 Ernest Lamothe
 10 Alphonse Voyer
 10 Diogene Plouffe
 10 Joseph Routhier
 11 Edmund Caron
 11 Maurice Levy
 11 Robert McIntyre
 11 James McIntyre
 12 Mrs Victorine Laliberte
 12 Arthur E Tomblinson
 12 Jonathon Wamscott
 12 Joseph H Jeffrey
 13 Harry Foisy
 13 Joseph Crever
 13 Arthur Conroy
 14 William T Meagher
 14 Harold Gardner
 14 Alice Walsh
 14 Zephir Lareque
 14 Stanislas Gladu
 15 Mrs Eva Trimble
 15 Mrs Mary A Towers
 15 Arthur Blanchette
 16 Joseph Ehrete
 16 Alphonse Mason
 17 Richard T Ball
 17 Krodi Szala
 17 Moise L'Heureux
 17 Frank Fagan
 17 Edward Cawley
 17 Richard Connor
 17 Samuel Connor
 18 Frank Wisniewski
 18 Louis Sarro
 19 Arthur Cate
 19 Arthur Cote
 19 Frederick Roberts
 19 Herbert Brown
 19 William Jones
 19 Walter Labrie
 19 Mrs Antonio Bertrand
 20 Albert Celrc
 20 John Portas
 20 Antone Sylvia
 20 Joseph Studer
 22 John Bergeron
 22 Joseph Coltis
 22 Camile Jacquot
 22 Xavier Poirier

22	Elphege Champagne	34	James S Bowen
22	Wilfred Semino	34	Maple
23	Abel Bayoux	38	E Clifton Sherman
23	Anthony Dessert	39	William K Wagner
23	Adeline Normandin	42	Chancey G Whiton
24	Mrs Caroline Pinkos	43	Mrs Addie G Miller
24	Joseph Dubiel	43	Charles M Miller
24	Joseph Mulassyk	45	Stanley G Atkin
24	Joseph Prejsnor	47	Edwin P Scaver
24	Katazyra Grzesik	52	Mrs Elizabeth M MacLeod
24	Stanislaw Karpinski	54	Clinton
24	Frank Gruszewski	55	Ellery E Brightman
25	Eli N Adams	56	Joseph Rohida
25	Fred Duckett	63	Charles F Heap
25	Leo Calderbank	63	Charles F Heap
25	Frank Woolley	64	Januario O Amarantes
25	Delphine Gagne	71	Dennis H Shay
25	Wilfred Hally	72	Herbert W Bliss
26	Philip Paramangas	73	Arnold
26	Charles Statkin	77	Samuel Bentley
26	John St John	82	Dona Houle
26	Joseph H Saunders	84	Charles H Williams
27	Mrs Azilda Desmairais	85	Arthur G Luce
27	James Brooks	85	John T Champion
27	Sarah Green	85	George Green
28	Joseph E Hinchcliffe	86	Alexander Hicks
28	Jean Grasseler	87	Wiltred H Chapin
28	Bralum Shagri	90	Walter I Brown
29	Peter Townley	93	Raymond C Burlingame
0	Ruth	95	Mrs Jenney H Andrews
29	John Godwin	95	Thomas L Andrews
39	John H Duckworth	99	Charles Nield
39	Edward Moss	101	Mrs Mary Brier
39	Priscilla Gibson	114	Howard M Gibbs
39	E C Lambolt	115	Frank B Robbins
40	Emil Begue	119	Frank L Sylvia
40	George Emile Reinieche	123	Joseph B C Tuell
40	William Dawes	127	Chester S Sturrett
42	William Miller	125	Union
42	Edward Swinthenbank	138	Gertrude A B Bruce
42	Walter Isherwood	148	John Greer
44	Robert Chadwick	150	Michael F May
44	Walter H Foreman	154	Murdoek Mackay
44	Charles Chadwick	154	Edward L Patstone
45	Eugene Soucy	155	Lester E Hawes
45	Mrs Virginia Emberger	155	Court
45	Emil Clerc		
45	Ambrose Zimberlin		
45	Francis J Colligan		
46	John A Heap		
46	John Emmett		
46	John Emmitt		
47	Joseph Shorreck		
47	John J Delworth		
47	Joseph Towers		
49	Sidney C Maxey		
49	Edward Whittle		
49	Fred H Rock		
53	Eugene Potvin		
54	Habil Braham		
54	Usuf Alley		
54	Halel Eleas		
58	Thomas Thornhill		
58	Rosear Comeau		
58	John Harrison		
59	Arthur Gent		
59	William Trought		
59	John Whiteside		
62	Alphonse D'Have		
62	John S Gill		
62	Ralph Brindle		
62	Eugene F Hallisey		
63	Mrs Matilda Souza		
63	Ferdinand Marshall		
63	Protats Zimberlin		
66	Mrs Alice Fairclough		
66	William Haworth		
67	James Hartley		
67	Patrick Coyne		
67	James Gauthier		
0	David		

ROUNDS (W) from 247 Hawthorn to 332 Court

2 Hawthorn

14	John H Lawrence
14	Edwin H Chamberlin
26	Joseph H Handford
31	Frank L Rogers

ROUNDS (W) from 760 Kempton to 283 Hawthorn

3 Kempton

8	Frank E Sisson
9	Charles H Vinal
10	James S Macomber
11	Charles T Allen
12	Llewellyn F Reynolds
17	Allen H Wordell
22	Mrs Mira J Perkins
22	Justin C Perkins
25	Joseph Whitehead
26	Edgar H Gifford
29	Edward G Macomber
32	Joseph McGowan
32	Middle
33	Mrs Nancy A Davis
38	William H Quesko
38	John E Moores
43	James Dwyer
49	Frederick F Brotherson
50	William C Macomber
52	Alexander McLeod
53	Walter W Snailham
54	Elm
55	Mrs Nannie E Topham
56	William Ferguson
56	Elizabeth A Ferguson
62	Curtis Stiles
62	Robert F Vogel
66	Ellery L Vogel
67	William S Backus
69	William R Moore
70	Hillard M Macomber
73	John Ribchester
74	Edgar E Head
77	Joseph N Grigware
78	Wallace G Hathaway
81	William S Cushing
82	Edward W Avery
85	Thomas J Foley
86	William R McClure
90	Burton A Lewis

Rounds (W)—con

94 Henry Lomba
98 William J Edgerton
100 Court
109 Eugene Perry
109 Burt E Logwood
109 Mrs Ellen Logwood
109 Ernest H Query
113 George S Perry
114 John A Davis Jr
116 Cornelius Sowle
123 Harry I Gifford
120 Henry C Buffington
126 Union
141 George A Pike
143 Albert G Teachman
144 Mrs Annie DeMoura
146 Everett Green
147 John Scherzer
148 Nicholas G Beck
153 Philip E Osberg
161 Mary A Watson
161 Mrs Emma J Boswell
165 Robert Salmond
169 George T Little
170 Joseph J Tatro
170 Oliver Tetreault
173 Earle C Miller
176 Manuel P Silva
178 Mrs Jennie F Bennett
179 Patrick Carney
179 Anthony S Lewis
192 Arnold
232 Maple
245 Edward H Gifford
266 Hawthorn

RURAL (S W) from Grape at Rural
cemetary to 436 Allen

1 Grape
11 Seraphin Nunes
11 Antone Perry
20 John Roderick
21 Frederick P Jackson
26 Edward F Nicholson
26 Edward De Mello
28 Allen

RUSSELL (S) from 212 Acushnet avenue
to 378 County

37 Acushnet avenue
38 Mrs Abbie K Gammons
38 Roswell K Gammons
38 Mrs Lydia A Waldron
40 George D Herron
40 Purchase
46 William H Wilkinson
49 Loron Ward
50 Alfred Carlson
50 Misses Tripp
52 William Carter
54 Dr Herman Groschinsky
55 Pleasant
62 Charles Lanphear
64 Louis G Turgeon
64 Mrs Eliza A Lewis
65 South Sixth
66 Walter G Hamlen
67 William J Abrams
68 Robert C Sanger
69 Samuel Genesky
70 Bertha M Gibson
70 Nellie B E Gibson
71 Mrs Bessie C Jones
73 Mrs Elizabeth D Habicht
0 County

RUTH (S) from E French avenue next
south of Abbott to 938 Brock avenue

2 East French avenue
13 John W Ward
13 James Ward
15 Thomas Roberts
15 William J Harnish
15 George Buckles
19 Margaret Reidy
19 Daniel F Higgins
19 George Wilders
37 Abbott
53 Gilbert Brault

53 Horace Francis
53 John Ramshead
53 Henry Barker
53 Peter Dadopoulos
53 Cleveland
59 Gaspard Pepin
59 David Grigware
59 Daniel L Clancey
62 Richard Kilshaw
63 Nicholas A Kean
63 Alphonse Cote
63 Napoleon Bressard
64 William Kellett
64 George Kellett
64 Ernest Blanchette
66 Louis Seguer
66 Henry Seguer
67 Madeira Camara
67 Joseph Norton
67 Manuel B Mello
67 Ali Ademo
67 Dolor Laque
68 John Moss
69 Roosevelt
70 Louis Proulx
70 Levi Languirand
71 William Dobson
71 Jules Talbot
71 Arthur Wooley
71 Mrs Ann Dyson
71 Mrs Nancy Gilbert
71 Thomas Clark
72 Mrs Daniel Chapman
72 James Eatough
72 Frederick Primeau
82 Louis Charrette
82 Andrew Kucharski
82 Mrs ——— Hanson
82 Jan Koszera
82 Harvey Crook
82 Seth Hyatt
82 Charles Zonneville
83 Myrton A Curtis
83 Elizabeth Farrell
83 Louis Lavoie
83 Albert E Hunt
85 Ashley
88 P Jeanningros
88 Oza Phaneuf
88 Antone Rosquet
88 Octave Levasseur
88 Robert Nesbith
88 Thomas Bolton
88 Fred Payette
89 August Danteuil
89 Arthur Dalbec
92 Albert Lafleur
92 John B Loiselle
96 John W Whewell
96 John T Davis
96 Mary Taylor
98½ Philius Charren
98½ Oliver Montigny
101 Salisbury
102 Adolphus Lariviere
102 Peter Legesse
103 Mrs Georgianna Bolduc
103 Thomas Kilshaw
103 Richard Whalley
103 Walter Gardner
103 Mrs Sarah Crook
103 Eliza Lewis
103 Annetta Crook
106 Philemon Hotte
106 Mrs Alida Cadieux
106 Adelard LeClair
115 Stanislaus Bergeron
115 Napoleon Poitras
115 Israel L Carrier
117 Elphege J Lagasse
117 Viall
119 Abraham Earnshaw
119 Walter Earnshaw
123 James Gilbert
123 George Ryding
123 Antoine Montigny
123 Sophrance Carroll
127 Richard Harrison
127 Mrs Elizabeth Harrison
129 Dr Louis A Perras

133	Alfred Gasse	10	Edward Boucher
133	Henry Roberts	10	Samuel Firth
133	Thomas Riley	10	John Peters
0	Brock avenue	10	Emile Martin
		10	Jules Martin
		10	Henry Lavigne
RYAN (W)	from Brigham to Burns	11	Emelie Cazenave
2	Brigham	11	Edwarde De Middlebau
13	Ralph P Dow	11	Mrs Maria Sarrasin
17	Robert A Gooding	11	Leon Jacquet
18	David E Skedgell	11	Jules Capon
18	John S Fallow Jr	11	Mrs Lumina Desrosier
22	E A Brunette	12	Frank Houle
43	Alexander K Brown	12	Joseph Hayes
49	William A L Smith	12	William Riley
46	William H Wilkinson	12	Eusebe Gamache
47	James Dean	12	Alphonse Jeanneot
63	Brownell	13	Stanislaw Poterala
65	William A Jenney	13	George Grasselere
67	Mary Porter	13	Mrs Lillian Briggs
80	Ansel A B Norton	13	Ellen Eccles
93	Palmer	13	Edward Robinson
122	Reed	13	James Walkden
0	Rockdale avenue	13	Rasim Shages
0	Burns	14	Joseph C Gilman
		14	Joseph Anderton
SAGAMORE (S W)	from 351 Bolton to	13	George Whalley
378	Dartmouth	14	George A Woodriddle
0	Bolton	16	Thomas Murty
11	Jose Lda T Leite	16	Mrs Elizabeth Mitchell
11	Jose M Oliveira	16	Michael Shuculek
14	Manuel Almeida	17	Sydney C Maxey
14	Louis Bougie	16	George E Mitchell
14	Manuel Mello	18	John Kocor
18	John Ferreira	18	Michael Koczera
18	Domingos Costa	18	Joseph Koszka
18	Oliver J Rollins	18	Stanislaw Wyluczetski
22	Manuel Correia	18	Joseph Levstie
22	Manuel Tavares	19	James Graham
22	Manuel Souza	19	Henry Roberts
25	Frank F Mello	20	Joseph Delcourt
25	John Sylvia	20	John Loftus
32	Joseph M Souza	20	Edward Petitjean
32	Antone Ferreira	20	Hector Racette
36	Antonio A S Guerra	20	Rock Racette
36	Domingos Sylvia	21	Frank Corona
39	Joseph Correia	21	Frank Cieplik
39	Manuel Serpa	22	W Cierpiak
39	Romeo C Bettencourt	22	John Urban
43	John Flannagan	22	Gregoris Skoszextek
46	Manuel Oliver	22	Joseph Payraswicz
46	Jose Gerome	23	Enoch Gardner
55	Hemlock	24	John Lazoiviv
68	Antone Ferreira	23	Fred W Greenhalg
68	Antone Ferreira Jr	25	Peter Droisek
71	Henry Oliver	24	Samuel Brussiere
71	Antone Souza	25	Joseph Tafara
80	Manuel Souza	25	Joseph Plaza
80	John Pacheco	26	Herbert Noble
80	Antonio Picanso	26	William Tattersall
82	Jules Medeiros	27	James Howard
82	Joseph F Cambra	28	Samuel Goulet
84	Joseph A Barboza	28	Samuel Goulet
84	Manuel Alves	28	Thomas Noga
86	Antone Ferreira Jr	28	Wojteck Supcjak
86	Antone Ferreira	29	Edith Whitehead
88	Albert Wunschell	29	James Duckworth
88	John Bauer	29	Anna Charette
88	Otto Fichtenmayer	30	Alex Y Hargraves
89	Virginio Machado	30	Edward Pilling
100	Joseph L Correia	30	Charles Schmidt
100	Hannibal Coelho	31	Rene Limacher
106	Manuel Cambra	32	Mrs Emma McDermott
111	John Rego	32	James Stewart
111	Joseph G Rose	36	Thomas McCue
0	Dartmouth	36	Alfred Vaillancourt
		36	Joseph Berard
SALISBURY (S)	from Grove south to 130	37	Ruth
David		40	George Bouchard
0	Cove	42	Alphonse St Dennis
7	Philip Dumas	42	Mrs Eva Grimshaw
7	Michael Koczera	44	Thomas Whittle
7	Michael Croper	44	John Scholes
7	Mrs Bertha Grim	46	Alice Bibby
9	Josephine Martin	46	Wilfred Desnojer
9	Louis L Beaudry	48	Phillidor Benjamin
9	Eugene Martin	48	Octave Benjamin
9	Peter Pappas	49	Mrs Emma Perry
9	Panaziotes Panteleahos	49	Alpherie Legue
9	Peter Panteleahos	49	Eugene LeClair
10	John Riveis		

Salisbury (S)—con	239	Levi Pelletier
49 Louis Pelletier	239	David Royer
49 Louis Lapre	239	Jeli Kheri
50 Reuben Cormier	239	Kalo Shaleane
51 Fabian Levasseur	239	Sam Callas
54 Mederic Duplaise	240	John F Fanning
54 Jesse Hotle	242	Mrs Martha A Geddis
54 Horace Bucher	243	Wilfrid D Pothier
55 William Dupont	243	Mrs Anna Ross
55 Herbert D Levasseur	243	James Morris
55 Mrs Jennie Levasseur	243	Ferdinand Ross
56 Thomas Tovers	243	James Seller
57 Mrs Jane Latham	245	M Louise Pothier
57 George E Showell	248	Ernest Giammatteo
58 Esdras Chicoine	258	Acushnet avenue
58 Luc Maltais	274	Joseph E Brochu
60 Mrs Maria Burgess	274	John E W Handford
60 Sidney Williamson	280	Desire Brochu
60 Robert Hartley	280	Henry I Dionne
61 William R Smalley	283	Francis X Grenier
61 Alex Robin	283	Zoel Bacon
61 Charles Ripley	283	Alphonse Aubert
62 David	284	George McClure
	284	Mrs Emily Green
	285	Louis St Pierre
SAWYER (N) from Acushnet river at	287	Rose Surprise
Mills west to 254 Mt Pleasant	287	Mrs Delia Tetreault
2 Acushnet avenue	290	James W Green
156 Mitchell	290	Mrs Harriet Smith
162 Augustine Guimond	290	Bertie W Besse
162 Napoleon Brouillard	291	Frank Race
164 Eusebe St Pierre	291	Arthur Adams
164 Manuel Mello	291	John Costa
164 Manuel Barboza	293	Louis Lariviere
164 Louis Chartier	296	Mrs Clarissa Nault
164 Joseph Mello	296	Pierre Branchaud
175 Joseph Bobrowiecki	300	Lindel Deane
175 Belleville avenue	300	Oliver Devaux
180 Jacintho Barboza	300	Mrs Adelaide Courtemanche
180 Manuel Santos	300	Arthur Lussier
184 Jaoa Gomes	300	Pierre Lefebvre
184 August Perreira	301	Theodore Levesque
184 Constanty Urchikowski	301	Emil Levalley
184 Frank Gomes	302	Desire Cote
184 Joseph Coehlo	302	William Senez
192 John Costa	302	Uel Epstein
192 Joseph Cabral	303	Daniel Smith
192 John Gracia	303	George H Quinan
192 John Peters	303	Dennis Leary
201 Chelo Rapo	303	Daniel F Mullins
201 Haggi Laino	310	Albert H Doyle
201 Faida Houle	310	Asa Auger
203 Hatiris Karos	311	Bowditch
203 Ziman Ymere	315	John Tinney
203 Joseph Teixeira	315	Louis Therrien
204 Alfred Roy	319	John Vertefeuille
204 Digene Bouley	319	Joseph Platt
204 Bonneau court	319	William Jones
207 Louis Poirier	322	Elizabeth Gove
207 Mary Tetreault	322	James Gore
207 Phebe Poirier	322	George Brindle
207 Gregoris Panagiotakos	322	Edward Demanche
207 Alfred Surprenant	327	Nelson Deslaurier
207 Charles Gratten	327	Mrs Mary J Bradley
214 Mrs Rosanna Richer	328	George Brillion
214 Rodolphe Richer	328	Pierre Boucher
214 John Blanchard	328	Mark A Slocum
216 Elmonte Charbonneau	328	James Harwood
216 Joseph Egcrary	332	Theodore Lerreau
216 Frank Phanuef	332	William H Fredette
219 Adelard Pinell	332	Edmond Blanchette
220 North Front	335	Walter Hayman
226 Ernest E Couture	335	Thomas Wilson
226 Ernest Cloutier	335	Mrs Elizabeth Knott
226 Mrs Vina Brown	335	William B Carlin
229 F Xavier Turgeon	336	Herbert Fairclough
229 Mrs Alfred Turgeon	336	Joseph Proulx
229 Joseph Normandin	336	John C Holt
232 Cornelius Hurley	336	Jean
232 Adelard Bousquet	337	Mrs Nellie Holden
233 Mrs Mary Larivine	345	Thomas Haddock
233 Amos Terry	345	James E McGoff
233 Frank Fernandes	346	Stanislaus Philias
235 Ernest Meny	346	Stanislaus A Bonneau
235 Xavier Crisson	346	Joseph Pinel
238 Charles Young	346	James Lynch
238 Hartley Wilkinson	348	Vincent LaFrance
238 Joseph Brocher	348	Joseph Blier
238 Frederick G Sawyer	348	Marcel Dion
239 Theophile Dextrateur	350	Zephir Bessette
239 Frederick Meny		

350	Albert Foisy	82	Louis Malick
351	Thomas Parkinson	82	Harry Joslin
351	Alek Babecki	82r	Miles Ratcliffe
355	Thomas Hartley	83	Helen B Chadwick
351	Mrs Mary McGoff	83	Mrs Sarah Cornell
367	Samuel Smith	83	Mrs Emma Fay
367	Ernest Dupont	84	Mrs Mary E Baker
369	Brook	87	Mrs Mary J Barrows
0	Railroad	87	Mrs Emma Gauthier
390	Purchase...	88	Purchase
402	Arthur Duval	91	William E Tripp
402	Alice Bilsborrow	91	Mrs Marie Kidder
402	William H Schwanker	93	Mrs Susie Worsley
408	County	95	Mrs Myra L Hunt
436	John Haslam	93	Sarah D West
436	Willard N Smith	95	Norman D Hunt
436	Thomas Seed	96	Bernard J Clare
440	Gedeon Plant	97	Edith A Tinkham
436	Willard N Smith	99	Nellie Rogers
440	John Sharples	99	Harry Reck
440	Reynolds	100	Pleasant
441	Edward Brophy	101	Dr E E Robbins
442	Charles E Metvier	103	Samuel Watson
442	James Alick	103	Edwin M Watson
447	Dennis E Noonan	106	Chester P Rexford
448	Peter J Macy	108	Charles L Ricketson
448	Leon Pelletier	108	South Sixth
448	Frank Gabriel	0	Seventh
448	Delima St Germain	128	Wilfred S Kirby
448	Joseph Plante	128	Edward Denham
448	Stanley Bielniski	130	Lawrence Brooks
451	Thomas Eaton	132	Mrs George B Merrill
454	Louis A Faquette	133	County
454	Albert Stevens		
457	William B Crow		
457	Fred Meal		
460	William Sharples		
464	Mrs Rosanna Sawyer		
464	Elizabeth Wilcox		
464	Roger Marlow		
469	Joseph LaFrance		
469	Joseph Petreach		
476	Myrtle		
492	Tom Lloyd Jr		
492	Lewis Jacob		
492	William Green		
496	Joseph A Poirier		
496	Achille Comeau		
500	Walter Mansley		
500	John H Moss		
500	Robert Howarth		
504	William Broughton		
505	Thomas Barrett		
504	Joseph Cardoza		
505	Joshua Gregory		
505	Mrs Myra Hayford		
505	Charles Gonsalves		
518	Summer		
527	Michael Fisher		
527	Mary Lamb		
551	James W Gurl		
555	Mt Pleasant		

SCHOOL (S) from 42 Front to 416 County

2	Front	59	Joseph Taillon
37	Gerard Lima	59	Hector Gartan
40	South Water	63	Seraphim Medeiros
41	Clark Green	63	Frank J Martin
46	Manuel Fortes	63	Manuel Tavares
50	Antoni J Jesus	63	Joseph Costa
50	Manuel Morris	63	Manuel Nunes
53	Mary B Duarte	65	Louis Viera
62	South Second	68	Eusebe Girard
63	Frank F Sylvia	68	Frank Mathieu
63	August Alfama	68	Philius Gregoire
64	Frank D Rogers	68	Ovide Masse
65	James Simon	74	Antone M Sylvia
65	John Simon	74	Manuel Dias
65	Mrs Sarah Picher	74	John Soares
67	Mrs Vis Watson	76	Frank S Medeiros
68	Edward Elien	76	Louis Charette
70	Andrew T Booth	76	Manuel Peter
72	Ambrose King	85	Louis Viera
74	Mrs Albertina Brownell	85	Joseph Mello
74	Mrs Lillian Manchester	89	John Gonsalves
75	Acushnet avenue	89	John Rego
79	Mrs Sarah Howland	91	Euclide Choquette
79	Mrs Flora M Akins	91	James Ainsworth
81	Mrs Ulrike Rush	93	Antone Viveiros
81	Dr Barker C Howland	95	Joseph Hess
		95	Manuel Braga

SCOTT (S) from 35 County to 212 Crapo

8	Frank J Sylvia
8	Hermenegilde J Lavoie
8	Arthur Tetreault
11	Mrs Mary J Rewstron
12	Oliver Saulnier
12	Thomas Gauthier
13	Michael Brennan
13	Mrs Ann Brennan
13	Henry D Cunningham
15	Joseph Marsh
21	Harry Turner
21	Joseph Newton
21	James Gartside
23	Manuel Rose
23	Antone Medeiros
25	Manuel Nunes
37	Joseph Fournier
37	Joseph Furtudo
37	Louis Vanasse
42	Joseph M Souza
44	John J Perry
44	Joseph R Souza
44	Manuel Arruda
46	Jose M Tavares
46	John Neves
46	Manuel Luiz
46	Manuel M Viera
46	Joao Braz
59	Joseph Taillon
59	Hector Gartan
63	Seraphim Medeiros
63	Frank J Martin
63	Manuel Tavares
63	Joseph Costa
63	Manuel Nunes
65	Louis Viera
68	Eusebe Girard
68	Frank Mathieu
68	Philius Gregoire
68	Ovide Masse
74	Antone M Sylvia
74	Manuel Dias
74	John Soares
76	Frank S Medeiros
76	Louis Charette
76	Manuel Peter
85	Louis Viera
85	Joseph Mello
89	John Gonsalves
89	John Rego
91	Euclide Choquette
91	James Ainsworth
93	Antone Viveiros
95	Joseph Hess
95	Manuel Braga

SEABURY (N) from Irvington to Park avenue
 74 Simon LeBlanc

SEARS (S W) from 162 Washington to 143 Fair
 2 Vincent Francis
 2 John P Harbaugh
 6 Joseph A McFarlane
 6 1/2 Francis H Tripp
 7 Edward J Hodson
 7 Nathaniel Bonney
 7 Patrick Downey
 8 Mary E Winslow
 8 Mary Otheman
 12 James A Davis
 60 Sidney A Cornell
 64 Daniel Farrell

SENECA (N) from 682 Acushnet avenue to N Y N H & H R R
 3 John Rogers
 3 Innocence Castellina
 3 Sylvester Sandette
 3 Joseph Paranto
 5 Sylvia Spadessa
 5 John Salvadere
 8 John Costellina

SEVENTH (S W) from 270 Union to 1 Cherry and 61 Bedford
1 Union
 1 Mary A Brown
 2 John E O'Neill
13 Spring
 17 Mrs Clara V Mason
 18 Dr G Girdwood Pearce
 18 George R Pearce
 19 Howard Kingsley
 19 Adam Mills
 20 Mrs Helen W Crowell
 21 Catherine W Chandler
 23 Mrs Florence E Danforth
 23 Mrs Mary G Terry
 24 Henry N West
 24 Mrs Emma F Kimball
 25 Dr W Hewins Thayer
 25 Mrs Sarah Snow
 26 Roland A Leonard
 26 Dr Milton H Leonard
 26 Theodora Potter
 27 Mrs Helen Smith
27 School
 29 Richmond L Gifford
 29 Mrs Elizabeth Gifford
 30 Herbert P Bryant
 30 Oliver Prescott
 31 William A Tucker
 32 Mrs Elizabeth M Gibbs
 33 Mrs Matilda J Bourne
 34 Arthur E Coffin
 35 Benjamin C E Stuart
35 Walnut
 36 T Wilson Williamson
 43 Nathaniel B Kerr
 43 Walter H Underdown
 47 Mrs Susan W Dias
 52 Henry P Willis
52 Madison
0 Cherry
 57 Alice P Nowell
 106 William H Perry
 108 Elizabeth R Bartlett
 111 Mrs Dora A Jason
 114 Miss Rosa W Roshur
117 Bedford

SHARP (S W) from 251 Rockdale avenue westerly
 6 Joseph M Cardoza
 12 Antone S Dias

SHAW (N) from 679 Belleville avenue to railroad tracks
2 Belleville avenue
81 Conduit
 97 Thomas Dufresne
 97 Leonce Lapointe
141 Acushnet avenue
 163 George Dawson

176 Theonase Davignon
 177 Mrs Corrine Picard
 177 Edeas Audette
 178 James A Godfrey
 178 Francois Lambert
 181 Frederick Tetreault
 183 Joseph Michaud
 193 Walter Younger
 199 Thomas Lewis
 207 Fred Christensen
 207 Denerise Champagne
 213 Hubert O Hughes
0 Arlington
 241 Seraphin P Rezendes
 241 Mariuel Simas
 245 Herman Eglin
 245 Joseph Dionne
 246 Henry Belair
 255 Lee Bardsley
 255 George Klein
 255 Frank Langelier
 256 Mrs Mary Berry
 256 Donat Depin
0 Concord
 271 August Scholes
 271 Arthur Boyvin
 273 Joseph Sevigny
 275 Nelson Normondin
 275 Philiias Audette
 275 Edward Slater
 279 Robert Hill
 283 Damase Pelletier
 295 Albert E Turner
 295 Edward Meyer
 297 Andrew Bielawski
 297 Arthur Fortier
309 Bowditch
 319 George Gauthier
 319 Edgar Cormier
 319 J Baptiste Maillette
 319 Edward Valliere
 321 John Martin
 323 Noel Carrier
 323 Napoleon St Peter
 324 James Newcomb
 324 Edmond Dumas
 327 Amos E Poirier
 327 Edward Turcotte
 327 Henri Charette
 332 Alfred Deshaies
 332 Remi Cote
 332 Alfred White
 367 Jacintho Corveiro
 371 Pierre Cournoyer
 381 Adrian Pelletier
426 Edison
445 Church
 462 King

SHAWMUT AVENUE (NW) from 181 Smith across Plainville road to Dartmouth line
1 Smith
 1 Manuel C Gabriel
 2 Mrs Jessie Cardoza
 4 Mrs Ida M Howland
 6 Richard Osborne
 8 Charles F Briggs
 11 William H Brown
 15 John W Tripp
 19 Frederick G Bowman
 20 George C Taber
 20 Mary J Brownell
20 Campbell
 21 John F Riley
 28 Richard Caldwell
 28 Thomas F Mullaney
 31 Frederick C Baker
 31 Mrs Alice R Church
 32 Clifford J Hedges
 35 David A Smith
37 Willis
 39 Herbert A Brown
 40 Frank H Landers
 40 Joseph R Dyer
 43 Joseph E Tichon
 44 Oliver P Tripp
 47 Arthur F Taber
 51 Frederick C Chandler
 51 George F Rogers

Sherman (S W)—con
 39 Antone Escobar
 39 Manuel T Brazil
 39 Manuel T Brazil Jr
 42 Antone F Frasier
 43 Frederick S Nelson
 44 Louis Silva
 50 Manuel J Clement
 50 Joseph V Sylvia
 51 Joseph Cordoza
 51 John Martin
 52 James Sullivan
 52 Susan K Travers
 53 William Gordon
 58 Anna D Mendonca
 59 John T Flynn
 59 John T Kelley
 62 Mary Frates

SHORES (S) from 1055 Brock av to Grit

5 Simon Gudgeon
 8 Antone Borges
 8 Mary Halliday
 8 John Mason
 14 Martha Crockett
 14 John Parkinson
 24 John Gryss
 24 Amedee Labrie
 24 Antone Binick
 24 Joseph Greenwood
 26 Joseph McGowan
 38 George W Ripley

SHORT (S) from Grape to 340 Allen

45 Joseph Perry
 45 Manuel J Camara
 45 Antone Perry
 46 John Rose
 46 Fred Lees
 49 James F Vera
 49 Frank Perry
 50 Robert D Burhoe
 50 Michael J McCawley
 51 Manuel Jacintho
 53 Antone Sylvia
 53 Manuel Francis
 54 Mrs Emily Gracia
 54 Joseph Gracia
 58 Manuel Correia
 58 John Monteiro
 58 Antonio B Mello
 60 Joseph S Lisboa
 60 Joseph Souza
 60 Manuel Mello
 65 Antone King
 65 Joseph Rogers Jr
 66 Morris Samow
 69 Joseph Vera

SIDNEY (S W) from 365 Bolton to Dartmouth

0 Bolton
 14 Joseph Jason
 14 William Tavares
 14 Joseph Meduros
 17 Manuel L Borges
 17 Manuel Mello
 17 Manuel L Lima
 19 Frank Graner
 25 Jacintho Pacheco
 25 Mrs Sarah J Martin
 25 Alfred Vieira
 27 Mrs Fanny Arruda
 27 Frank Arruda
 27 John R Arruda
 27 Joseph A Sylvia
 28 Herbert King
 28 James Cook
 28 Thomas W Whittaker
 30 Manuel C Bettencourt
 30 J Albert Dubord Jr
 30 Manuel Francis
 31 Antone Borges
 31 John Costa
 31 William R Modesto
 31 John Ponte
 31 Ernest Medeche
 33 Antone Correia
 33 Joseph Frates
 31 Joseph L Costa

34 Antone Arruda
 34 Jessie Silva
 35 John Silva
 35 Joseph Mendonca
 36 George H Sanderson
 36 Jose Dias
 36 Manuel Tavares
 40 John Tavares
 40 Antone Francis
 55 **Hemlock**
 59 John Cunha
 59 Manuel Frates
 59 Jose Piva
 62 Manuel Bettencourt
 62 Joseph Frates
 62 Joseph Sylvia
 62 John Sylvia
 62 John Pereira
 67 Joseph Santos
 67 Joaquin R Sylvia
 67 Joseph Teixeira
 71 Joseph Viera
 71 Frank Cruz
 71 Anna H Correia
 71 Frank Correia
 71 John Simoes
 73 Andrew J Adams
 76 Manuel M Raymundo
 76 Joseph Medeiros
 76 Manuel Sylvia
 77 Louis Bettencourt
 77 Mrs Mary R Vincent
 77 Benjamin Oliveira
 80 Frank L Medeiros
 80 Arthur B Luiz
 80 Oliver Carvalho
 81 Domingos Costa
 81 Manuel Talische
 84 John Fontes
 84 Constant Augusto
 88 John L Martin
 90 Antonio Bento
 93 Samuel De Mello
 93 Amato Maino
 97 Mrs Mary Oliveira
 97 Manuel Pacheco
 97 Jacintho Enos
 100 Joseph Luiz
 100 Frank S Machada
 100 Adolph J Alves
 104 John Souza
 104 John O Correia
 108 John Costa
 108 Crawford N Mosher
 108 John Ponte
 0 **Dartmouth**

SIXTH see north and south
85 Mrs Sarah J Brightman**SMITH (N)** from 95 Walden across County at 642 to byd Oak Grove cemetery to Hunter

2 **Walden**
 2 Clarence A Bates
 2 Augustus Smith
 4 Edward H Sears
 4 William T Davis
 5 Allen W Tinkham
 9 Charles L McBay
 9 Harry M D Jenks
 15 Mrs Mary M Ellis
 15 Ida M Davenport
 18 Ernest St Lawrence
 27 **County**
 35 Annie L Gifford
 35 Martin J Daly
 35r Mrs Carrie A Ross
 35r John R Rothwell
 35r Samuel McKim
 39 Martin Blanchard Jr
 39 George A Brightman
 39 **Smith st ct**
 45 Kate McCann
 45 Michael McDermott
 48 Michael Calnan
 49 Mrs Emily Little
 48 Daniel H Smith
 49 Clarence E Holmes
 50 Agnes P Brown

51 Mrs Bessie P James
 52 Elizabeth Buist
 52 Walter Desmarais
 55 Abram H Durfee
 55 David S R Durfee
 57 Manuel Francis
 64 **Summer**
 66 Orlando I Nye
 71 William H Guilford
 72 Albert M Faunce
 72 Horace Eldridge
 77 Harry D Stow
 78 Peleg S Macy
 86 **Chestnut**
 92 William Connolly
 92 Leonard Wilkinson
 101 Charles F Edwards
 104 Eugene West
 104 Edward J Bly
 104 Mrs Hannah A B Ryan
 108 **Cottage**
 109 Mrs Rosetta Gifford
 109 Mrs Laura A Sowle
 111 John O'Brien
 111 Mrs Rebecca Goshein
 115 Henry K Wilbur
 122 **Spruce**
 123 Stanley A Bullard
 123 Arthur Uttley
 123 Egbert G Bullard
 127 James Fletcher
 127 Andrew W Shefton
 127 Mrs Eliza Samplin
 137 George T Duckworth
 140 **Cedar**
 143 Thomas O'Malley
 146 Frederick T Sawyer
 147 Charles H Onley
 152 Mrs Sarah McNeill
 152 Edwin J Costello
 153 Arthur Uttley
 153 Arthur Uttley
 153 Stanley A Bullard
 153 Caroline M Dana
 153 Joseph H Rogers
 156 John Costa
 156 William T Hurd
 157 Harvey A Sherman
 157 Frank Flynn
 157 Mrs Eva G Sherman
 161 Charles A Delano
 161 Herbert A Crocker
 161r Mrs Mary Manuel
 162 Mrs Hannah N Whitcox
 162 Mrs Frances McKenna
 164 Stephen E Waite
 168 Gilbert Athley
 168 Edward Avalan
 171 Daniel R Allen
 173 Henry P Harriman
 174 Claude M Ellis
 174 Cethe C Maddox
 174 Charles A Guinn
 174 Mrs Mary Chaplin
 176 Josephine V Guinn
 176 Mrs Gertrude F Borden
 178 William H Taylor
 181 **Shawmut avenue**
 181 Domingo Francis
 181 Lindsay W Poole
 186 Mrs Lavina Richmond
 186 Frank A Colvin
 195 Charles E Allen Jr
 195 Mrs Mary M Allen
 195 Mary Alice Jackson
 199 Louis Matthews
 203 Andrew M Pierce
 203 Mrs Margaret A Allen
 206 **Chancery**
 209 Cornelius Driscoll
 212 Cornelius Driscoll
 212 Clarence R Bowman
 218 Joseph H Gera
 220 Mrs Bridget Breman
 222 James E Maloy
 222 Robert G Heyliger
 223 Joseph Lewis
 224 Joseph Rebello
 225 Lowrensey J Paul
 225 William Blundell

228 Thomas G Ould
 228 Abraham D Perry
 229 **Park**
 0 Oak Grove cemetery
 0 Liberty
 0 Hunter

SMITH STREET COURT (N W) from 39 Smith

1 Manuel F de Terra
 2 James H McMullen
 3 Mrs Mary Cypress
 4 Mrs Mary E Morency
 4 Mrs Mary A Jordan

SOCIAL (S) from 34 West French avenue south of Welcome to 19 McGurk

1 **McGurk**
 1 James Cross
 3 Mrs Alice Baldwin
 3 James Ferry
 3 Arthur Conroy
 4 Louis Bachand
 4 Alveres Pare
 4 Mrs Matilda Roy
 4 Martin A Keilly
 8 Urbain Cormier
 8 Victor Deslauriers
 8 Edmund Komy
 8 Charles Lane
 8 Mrs Lucille Elliott
 9 Meride Potvin
 10 Robert Henderson
 10 David Whiteman
 10 William F Mason
 13 Mrs Mary Carry
 16 **Harmony**
 17 Mrs Sarah J Wolhstenholme
 17 Fred Whittle
 17 Joseph Whittle
 21 Joseph F Crowell
 25 Arthur Bassett
 29 Walter W Greaves
 29 Mrs Hannah Kippax
 31 John Clayton
 31 John Jinzson
 32 Henry Lepine
 32 Louis Boucher
 32 Joseph Souza
 32 Joseph Morrill
 32 Paul Mignerey
 32 Harold Roylance
 32 Joseph Morrell
 36 West French avenue

SOULE (N) from Brooklawn park to 62 Wood

6 Richard Thacker
 20 Joseph V Turgeon
 29 Richard Kobes

SOUTH (S) from Acushnet river beyond Prospect to 16 Crapo

0 **South Front**
 2 **Acushnet river**
 7 Manuel Costa
 7 Joseph Enos
 9 Joseph Rego
 9 August Rebello
 29 Marianno Martin
 29 Antone P Ponte
 29 Joseph P Ponte
 30 **South Front**
 30 Frank Ponta
 30 Alphonse Medeiros
 30 Frank Souza
 31 Manuel Souza
 31 Antone Quintanelpe
 32 Joseph Medeiros
 32 Arcenio Mello
 32 Joaquim Fonseca
 32 Caesar Perry
 34 Manuel V Fialho
 34 Antone G Rose
 0 **South Water**
 45 Francisco Mendoza
 46 John Pedro
 46¹/₂ Charles Ventura
 46¹/₂ John Ventura
 47 John Arlo
 48 Mrs Mary Sylvia

South (S)—con	226	Fernandes Amarel
48 Antone Ventura	226	Joseph Bento
48 John Pacheco	226	Jose P Rezendes
48 First	225	Frank Medeiros
0 South Second	227	John Wilkison
51 Barney Goldstein	229	Antone Perry
62 Virginio P Ponte	233	Antone S Pavao
62 Frank M Boga	233	Manuel J Trigueiro
64 John M Boga	233	Antone S Pavao
64 Francisco Pacheco	234	Antone Frates
65 Acushnet avenue	236	John Pacheco
69 Bridget T Mullaney	236	John Monteiro
69 Robert J Curry	236	Marianns V Medeiros
72 Purchase	240	Manuel G Lawrence
74 John M Harvey	241	Camille Santos
74 Alfred Tessier	241	Manuel Enos
74 Arthur Gilmore	242	Frank J Lopes
77 Jacob A Horvitz	242	Mrs Maria Gomes
90 County	242	Victor Furtado
94 Charles H Hughes	242	Mrs Mary L Bettencourt
94 James Neild	242	Peter Lopes
97 James F Avery	242	Antone L Lopes
98 William Davenport	243	Peter Antone
99 Frank E Francis	243	Joseph Borges
100 John Marvel	247	Antone Santos
101 Amedee Desjardins	250	Grinnell
102 Richard M Kuechler	250	John Souza
103 Charles A McAvoy	250	Joaquim Munes
103½ Otis W White	250	Antone Pinto
104 James Aiken	259	Manuel Bento
104 Manuel P Perry	260	Manuel Pacheco
104 Sanford K Read	260	John Medeira
105 Julius Berkowitz	260	Marianno F Medeiros
106 John T Broadbent	262	Anabel Cardoza
106 Manuel Alves	262	Antone P Silva
107 Benjamin F McGuinness	262	Manuel W Ferreira
107 August Gleichman	262	Antone Bento
108 Jacob H Schmidt	264	Marianno M Placido
109 Walter S Hunt	265	Peter Ramos
109 William J Dunne	267	Manuel Costa
110 Emanuel V Sylvia	267	Manuel J Lima
110 Laura Sylvia	268	Mrs Annie Williams
111 Herbert L Bragdon	268	Mrs Mary Enos
111 William H Rowand	268	John P Augustine
112 Michael Phelan	271	Jacintho Furtado
113 Edmond A Reed	271	Mary D Francis
113 Esther Reed	272	Jose Pacheco
114 Thomas H Delaney	272	Frank Pedro
114 George Gilligan	272	Joseph P Janaro
115 Edwin S Tallman	272	Antone Andrada
116 Francis F Bennett	272½	Manuel Mendes
116 John W Coffey	272½	Jacintho De Mello
117 Edward E Miller	272½	Manuel D De Mello
117 Elwood E Booth	273	Manuel Medeiros
118 George J Morris	273	Frank Amaral
118 Samuel Liss	273	Joaquim Tavares
119 Robert Hicks	276	Manuel M Carvalho
119 Edmund Collinge	277	Frank Estrella
119 Charles Simas	281	Albert P Mello
119 William H J Hicks	281	Emile Mello
124 Crane	281	Joseph Borges
SOUTH FRONT (S E) north and south	284	Manuel Souza
from 14 Howland to 5 Gifford	284	Manuel P Gil
206 Howland	284	South
206 John Santos	284	Louis Pimental
206 Joseph A Silva	286	Mariano Medeiros
206 Joseph Souza	286	John F Simmons
207 Samuel Masonoff	286	Guilherme Pacheco
207 Virginio C Vieira	295	Manuel B Cabral
207 Benjamin Mason	295	Manuel Tavares
207 Morris Bengovitz	297	John T Sylvia
207 John F Pina	297	Mrs Delphine R Silva
207 Andrew Domingos	297	Joseph Sylvia
207r Lawrence Perry	299	Jacintho F Roderiques
210 Mary Correia	299	Manuel Frates
212 Joseph Machado	301	Manuel Silva
212 Jules Campus	303	Manuel Vieire
212 Joseph N Victorino	303	Manuel Sylvia
213 Manuel V Mendes	303	Joseph Ponte
216 Joseph Arruda	305	John Tavares
216 Manuel Costa	305	Manuel Tavares
216 Antone Correira	305	Manuel Fragosa
216 Joseph Correira	305	Antone B Correira
219 John Perry	307	Anselmo Cabraf
219 Peter Pinto	307	Joseph Dias
219r Manuel Tavares	308	Joseph Simmons
223 Manuel F Elias	308r	Frank Antone
223 Manuel Cabral	210	Joseph P Ferreira
224 Frank Roderique	210	John Santos
226 Joseph Fernandes	210	John Santos

316 Victorino Tavares
 316 Manuel Costa
 317 Antone Fragosa
 318 John Medina
 319 Joseph F Mello
 319 Antone Meceado
 319 Antone Medeiros
 320 Joseph M Cardoza
 320 John Souza
 323 Mrs Mary Rose
 323 Frank Avila
 322 Frank V Cardoza
 323 Anacleto E Rose
 323 Michael Pacheco
 324 John E Souza
 324 Edward A Sylvia
 325 Manuel Alphonse
 325 Manuel Brown
 325 Anthony S Brown
 328 August Vera
 328 Manuel F Rose
 328 Antone Souza
 329 Bartholomew Silva
 329 Antone D Lima
 329 Manuel F Rose
 332 Mrs Kate Furtado
 332 Joseph Veira
 333 Joseph Medeiros
 333 Manuel Lewis
 334 Antone Motta
 335 Mrs Angelina Costa
 335 Joseph J Medeiros
 335 Manuel Faria
 336 Louis E Souza
 339 **Potomska**
 341 Eugene F Braley
 342 Joseph Duchaine
 395 **Rivet**
 398 Walter Taylor
 402 Joseph Hamel
 402 Joseph Borges
 402 Felix Savitski
 402 Manuel Borges
 410 Frank G Lawrence
 410 John C Pimental
 410 Julio J Gonsalves
 424 John F Rock
 424 Max Wandermis
 424 Charles Henderson
 428 Joseph P Silva
 436 Joseph Kachena
 447 Albarino Maura
 449 Mrs Margurit Taft
 431 Philip Permines
 477 Nicholas Glod
 477 Frank Glod
 483 Andrew Schalou
 483 Albert Joseph
 483 Joseph Golda
 483 John Schalou
 483 Paul Damaski
 483 Andrew Golda
 485 Charles N Tucker
 487 Alexander Dabrowski
 487 Ignatz Demski

ACUSHNET BLOCKS

1 William Parge
 2 Stephen Edmundson
 2 Antone Vital
 3 Manuel T Borges
 3 Manuel Fonseca
 5 John Medeiros
 5 Frank Monig
 6 Michael J Tomlinson
 8 Manuel P Mello
 8 Vittoriano Fontes
 8 Antone G Gaspy
 424 **Blackmer**
 427 Tonacay O'Tocki
 435 Mrs Jane Wilkinson
 435 George Moss
 436 Candido J Cunha
 436 Frank Szymanski
 439 Michael O'Donnell
 439 Mrs Mary A Parker
 449 Mrs Ann Reddy
 451 Virginio Baptiste
 453 **Delano**
 475 Thaddeus Tomaski

475 Edward Ponsard
 487 Frank Piatkiewicz
 489 Christopher Corrigan
 493 **Gifford**

SOUTH SECOND (S and E) from 112
Union to Cove

.2 **Union**
 12 Candido Frates
 16 George W Woods
 18 Andrew C Hurley
 20 John A Gomes
 24 **Spring**
 25 Mrs Fannie Washington
 29 Marcus Almeida
 29 John Perry
 31 Lena Carmel
 33 Antone Duarte
 33 Mrs Amelia Duarte
 33r Misses Morrison
 37 Dr Edward D Osborne
 37 Joseph Arauja
 46 Max Gempel
 48 **School**
 49 William G Mendes
 50 Felix Marks
 50 Eugenio Ramos
 50 Christiano M Gomes
 53 Joaquim Almeida
 54 Charles A Lemerise
 57 Margaret Carroll
 57 Mary Snow
 58 Joaquim Silva
 58 Manuel Delgard
 59 Charles Freeman
 59 John M Cabral
 62 Elizabeth Stein
 62 Stanley Morgan
 62 Antone Rose
 62 Ernest George
 63 Peter Pina
 63 Manuel Peter
 64 Mrs Margaret Leite
 64 Agnes Leite
 64 Daniel Farrell
 67 John Marcell
 70 Antonio Devito
 70 Antonio Devito
 71 Cecelia Jones
 71 Oliver Lees
 72 Virginio P Loaveiro
 72 Frank Duarte
 73 Mrs Irene Bennett
 74 Anastacio L Moura
 76 Antone Britto
 78 Mrs Mary Larner
 78 Mrs Margaret A Waite
 78 John Jackson
 78 **Walnut**
 86 Mrs Mary A Abrams
 87 Theresa Parker
 92 Mary Perry
 92 Joseph Peters
 94 George Jones
 96 Leon Oliveira
 96 Virgilio Fortes
 96 John Evora
 96 Vincent Alves
 96 Vincent Costa
 96 Clement Alves
 97 Frank Ramos
 97 Peter Oliveira
 97 Nicholas Fortes
 100 James Dinsey
 100 John Barboza
 101 Rose Vieira
 101 Joaquim Gilmette
 106 Stephen Ramos
 106 Caesar A Pinto
 107 Joseph Senna
 107 Charles Senna
 107 Caesar Rogers
 110 **Madison**
 112 Caesar Gomes
 112 Duarte Fortes
 117 Joaquim Gomes
 117 Frank Gomes
 118 Frank Duarte
 118 Joaquim Gabrilla
 120 Bernard Sylvia

South Second (S & E)—con

120	Joseph Rosarro	238	Mary G. Vin
123	John Barros	238	Manuel Frates
128	Antone Monteiro	238	Joseph Galph
128	Theophilo Foster	238r	Frank Fieta
128	Frank Almeida	244	Howland
128	Joseph Fortes	248	William Caton
128	Charles Britto	248	Alvaro Camara
128	Manuel Santos	249	Frank Cabral
128	Antonio Lopes	249	Manuel Marshall
129	August Pimental	254	Frank Dias
129	Leopold Galvin	254	Antone Vieira
130	Nicholas Lopes	254	Manuel Silva
130	Michael Almeida	255	Felissiana Rose
130	Thomas Oliveira	257	Mrs Mary Francis
131	Manuel Ledo	257	Joseph Enos
131	Mrs Mary Allen	258	Fernando Nunes
131	Manuel Ledo	258	Antone F Jaedineiro
131	Madalena Frates	259	Louis Demota
132	Coffin	259	Joseph R Perry
132	Felippe Soares	259	Manuel Mello
137	Peter Barros	260	Mariano Campus
137	Michael Conceicao	260	Edward F Silva
138	Lewis Rubin	262	Seraphin Vieira
138	Joseph Rubin	263	Mrs Mary Viera
141	Charles Gilbert	263	Manuel Salles
145	Theophilus Correia	263	Manuel Paull
145	Antone Gomes	264	Manuel Correia
145	Henry Baptiste	261	Antone Correia
145	John Baptiste	264	Mrs Maria Sylvia
148	Antonio Ignacio	266	Jules M Cardoza
148	Manuel Monteiro	266	John Simmons
148	Antone H Britto	267	August Silva
149	Joseph Fortes	267	Rose Sylvia
149	Frank A Michaels	269	Manuel Silva
149	Mrs Rose Almeida	269	Frank Ferreira
150	Joseph J Cruz	272	Frank Boteilho
150	Theophilo Soares	272	Antone Martin
152	Antone Ramos	272	Virginio Boteilho
154	Daniel Eldridge	273	Virginio Bento
154	Henry Bryll	274	Manuel C Oliveira
154	David Hewitt	274	Manuel Serpa
155	Antone Foote	277	Joseph Pacheco
155	Mary Pince	278	Michael Enos
155	Julio Andrade	278	Thomas Figueiredo
157	John DeMello	281	Joseph A Spinner
161	John Gomes	281	Evelyn Cushing
161	Manuel Duarte	282	Joseph J Vieira
161	Mrs Carrie Sylvia	283	Joseph Gomes
161	Samuel Gabasky	283	Antone DeMello
162	William Duarte	284	Joseph Rosenthal
162	Mrs Annie Brown	284	Antone Mello
162	John H Gillick	284	Manuel Gomés
162	Manuel Baptiste	284r	William Lomba
166	Caanon	286	Evaristo V Costa
168	Mrs Mary Costa	288	Jacintho L Faria
168	Matthew Lopes	288	Joseph Campos
168	John Fonseca	288	Jacintho Tavares
170	William Gardner	288	Joseph Rose
170	Antone Lopes	289	John H Curran
174	Peter Poulette	291	Martin J Maia
174	Gregory A Gomes	291	Noah Howitz
180	Louis Andrade	291	Jose M Maia
180	Antone Almeida	291	Samuel Cohen
180	Manuel F Pina	305	Joseph D Perry
180	Morgan Iane	300	Grinnell
180	Louis Andrew	305	Mrs Rose Pimental
185	Frank Monteiro	306	Manuel Medeiros
185	Frank Cruz	306	John Piva
191	Henry W Clare	307	Manuel Costa
191	Jason Rose	309	Joseph Pacheco
195	Julius Souza	309	John Souza
197	Frank V Duarte	309	Manuel Burgess
197	Joseph Villa	310	John Fontes
209	Henry F West	314	Antone De Mello
211	Joseph Jason	319	Jacob Felt
211	Manuel L Simmons	319	Isidor Sher
211	Joseph Pente	319	Abraham Cohen
211	Joseph G Perry	319	Abraham Miller
222	Griffin	319	Mariano A Cabral
226	John Gracia	319	Jack Feld
230	Frank Magellen	320	Mrs Mary Oliveira
231	George W Wood	320	Manuel Rapoza
235	Mrs Frances Oliver	322	John Bento
235	Mrs Clara Oliver	323	Joseph Vieira
235	Mrs Mary Oliver	324	Jacintho Medeiros
235	Chris Oliver	327	Jose P Cardoza
236	Alfred Avila	327	Alfred P Cardoza
236	Antone Medeiros	327	Antone P Cardoza
238	Joseph Brown	328	Antone L Costa
		328	Antone Roderick
		328	August Miguel

329	George Best	446	Manuel Alphonse
329	Joseph Philla	448	Joseph Ventura
332	Harry Kimerling	448	Virginio Ventura
332	Reuben Mallick	452	John Medeiros
332	Harry Gordon	459	Francis Alves
332	Louis Spelman	459	Manuel Medeiros
336	Mrs Loretta S Palmer	464	Joseph Lemaire
340	South	464	Rivet
366	John Francis	464	David Adams
366	Antone L Perry	472	Frank Souza
366	Israet Herman	476	Joseph Spinner
368	Manuel J Barboza	476	Stanislaw Pawlak
371	Joseph P Marshall	476	Mrs Anna Bernard
371	Antone Lubato	480	Joseph Medeiros
371	Philomena Marshall	480	John Stanchar
371	Antone Leal	480	Emilia Walczak
371	John Roderick	488	Blackmer
371	Manuel Marko	490	Mrs Ernest Davignon
371	Caesar Cunha	490	Alfred Gauthier
372	Francis Swedden	493	Dias P Lavoire
373	Frank F Pereira	493	Antone Costa
373	Mrs Mary Favares	496	Antone Pacheco
373	Manuel Cabraf	497	Eli Rose
374	Daniel Boteilho	497	Antone Perreira
374	Manuel J Botilho	498	James Travers
375	Fanny Roderique	498	John Sylvia
375	Joseph Costa	498	Victor Sylvia
375	Mrs Rose Sylva	500	Mrs Josephine Nunes
377	Antone Arruda	500	Sebashano D Santos
377	Antone Ferreira	500	Joseph Oliveira
377	Manuel Boteilho	501	Thaddeus Tamasik
379	John Dias	501	John Arrujo
379	Caesar Rebello	501	Joseph Veira
379	Manuel Gonsalves	503	Joseph Cruz
381	Frank Rogers	504	Joseph Perry
381	Manuel Lawrence	503	Manuel F Vargers
381	Manuel Motta	507	Frank Sylvia
381	Joseph Oliver	507	Manuel Dutra
383	Mrs Mary J Baxter	507	Joseph Luiz
383	John Welch	507r	Joaquim Nunes
383	Joseph H Fernandes	510	Guilheimo de R Cabral
383	Antone Rego	510	Antone Guerreiro
383	John Flaherty	510	Joseph Costa
389	Joseph Serpa	512	James Motta
389	Antone Medeiros	513	Manuel De Ponte
389	August Correira	513 ^{1/2}	Martin Hogan
390	Mrs Mary Simmons	514	Manuel Rego
390	Paul Brunnette	514	John Oliveira
390	John Machado	515	Manuel Oliveira
390 ^{1/2}	Peter Rogers	516	Frank Rose
390 ^{1/2}	Joseph Fernandes	519	Manuel Burgess
390 ^{1/2}	Joaquim Poulos	519	Manuel Mello
391	Antone Silva	519	John A Sylvia
391	Antone Brais	519	Antone Amaral
391	Emilio S Avellar	519	Antonio Chiregotis
394	Frank Frates	520	John Sylvia
394	Manuel S Pereira	520	Caton Oliveira
394	Manuel Silva	520	Antone Simmons
394	Amelia Costa	525	Benjamin Bessette
394	Frank Frates	529	Delano
396	Antonio Joseph	531	Julian Figueiredo
396	Joseph H Dube	531	Philipp Sicard
396	Joseph J Mello	531	John H Holden
396	Joseph A Netto	533	Mrs Melvina Brouillet
396	Joseph Costa	533	Jules Berche
396	Mrs Amelia Rapoza	539	Ignacy Dubiel
397	Manuel Paes	560	Manuel Soares
397	Louis Ferreira	560	Joaquim Perry
399	Frank P Rose	560	Manuel D Borges
399	Domingo Sylvester	560	Division
399	Agnes Pereira	564	Peter Korenski
399	Mrs Alexandria Pereira	564	Stanislaus Pavlowski
400	Frank M Ponte	566	Thomas Martin
400	Manuel Souza	567	John Theberge
400	August Joaquim	570	Joseph Dubiel
400	Antone Benevides	574	Poli Trojak
400	Mrs Mary Silva	574	Jennings
401	Joseph Rocha	575	Napoleon J Fournier
401	Charles Travers	581	Louis Desnoyer
408	Potomska	581	Theodore Desnoyer
418	Clement Menez	584	Frank Silva
418	Joseph Enos	587	Mrs Bridget McGuire
419	Joseph Raphael	587	Joseph Saulnier
419	Frank Pereira	387	Joseph Leblanc
419	John Martin	591	Mrs Elmira Paradis
422	Victor Ferreira	591	John B Jourdain
422	Manuel Mendos	591	Joseph Lemaire
423	August B Ferreira	591	Adelard Paradis
423	Manuel H Rapozo	591	Nelson
423	Manuel Frasier	596	Oliver Gagne
434	Antone Motta	596	William Bleasdale
434	Antone Silva	596	Frederick H Bellmore
440	Edward J Fiquesedo	596	Arthur Gauthier

South Second (S & E)—con

600 Thomas Parker
600 David Partridge
600 Charles Tyler
600 Albert Florek
604 Mrs Emily P Maynard
604 Joseph Thibeault
604 Edward Maynard
604 Edward Raymond
604 Zepherin Mailloux
605 Eugene Dubois
605 Manuel Marshall
608 William Mathieu
612 Silas Langois
612 Paul Desjardins
616 Louis Bourassa
616 Joseph Boucher
616 Arthur Bourassa
616 Treffle Berube
622 Liboire Lapre
622 Mrs Adelard Farland
622 Cove
676 Louis Lima

SOUTH SIXTH (S) from 240 Union south
to 282 County, Washington square

0 Union
11 Spring
12 Dr Winston Stephens
13 Charles K Congdon
13 Mrs Olive P Ward
17 E Stanley Robbins
21 Mrs Annie F Davis
21 School
21 Rev Raymond H Kendrick
22 Mrs Helen K Milliken
23 Horace C Wing
24 William A Wing
26 Mrs Elizabeth Pierce
27 Dr Edward M Whitney
33 Mrs Cynthia Kirby
33 Walnut
34 Emery Manning Jr
37 Charles F Wing
38 John McCullough
38 Francis T Atkin
40 Madison
42 Isaac L Ashley
46 Daniel W Baker
47 Rev William G Geoghegan
47 Cherry
48 Frederick J Vera
48 Mrs Serpa Vera
51 Russell W Rotch
51 Frank S Wilcox
51 Gedeon Poisson
55 Thomas Croacher
55 Mrs Catherine A Wheeler
56 Mrs G Thuman
57 Robert G Bennett
58 Henry T Bulman
60 James E Jackson
60 Morgan terrace
61 Harry Chapman
62 Russell
63 Estrella Nunes
63 Wilfred M Dupuis
65 Alpheus Tilton
65 Horace W Swift
66 Charles A Moyer
66 Samuel Rabinovitz
67 Abram H Resevitz
68 Thomas H Ingham
69 Louis D Pereira
70 Frederick D Sowle
70 Robert H Crawford
71 Jeremiah J Crowley
73 Samuel D Leen
73 Max Levy
73 Mary Quinlan
73 Frank G Knowles
76 Charles S Wing
76 Barjona D Tripp
78 John A Tripp
78 Francis Samuner
78 Bedford
85 Mrs Ella Ballou
85 Melvin Neagus
87 Theron R Parker
87 Mrs Mary A Handy
87 Evelyn L Parlow
87 David B Caswell
87½ James J Duncan

89 Antone L Sylvia
92 James P Murphy
92 Mrs Katherine M Murphy
92 Alfred F Murphy
93 Mrs Annie Stephenson
94 Mary O'Meara
95 Michael A Riley
95 Antone M Sylvia
94 Clara S Blake
97 John E Joseph
97 Wing
100 Sarah P McFarlane
103 George L Briggs
103 James H Downey
104 Mary V Baron
104 Henrique O Firme
105 Dr Edmond F Cody
106 Manuel N Xavier
106 Augustus H Xavier
107 Mrs Luella Gallagher
107 Mrs Mary E Wady
110 Manuel Goulart
110 Joseph Dimond
112 Philip Goldberg
112 Michael Goulart
114 Harry Finkle
114 Morris Cohen
116 Arthur R Howland
116 William H Crook
118 Thatcher S Swift
118 Mrs Susan K Cornell
120 Mrs Dora Levy
122 Alexander Lewis
122 John Lewis
0 Washington square
125 Grinnell
0 County

SOUTH WATER (S and E) from 62
Union to 137 Cove

2 Union
9 Antone Oliver
49 Spring
56 Mrs Mary Ferdinand
56 Mrs Gertrude Viera
63 John Barros
54 Floratia J Edinborough
92 Isaac Gomes
100 School
122 Driggs laue
127 John Barboza
127 John Barboza
127 John Dias
129 Henry J Jesus
129 Manuel A Gomes
162 Walnut
175 Mrs Elizabeth Martin
175 Mrs Mary Santos
175 Antoni H Gomes
177 Alphonse De Barros
179 Mrs Abbie Gant
191 Walter Frazier
199 Charles W Hazell
199 James A Drayton
207 Jacques L Junior
217 Madison
260 Coffin
265 John Ramas
271 Antone Aquiar
281 Antone Moraes
281 John Williams
285 John Monteiro
288 John P Almeida
291 Antonio Lopes
293 Luiz P Soarez
295 Joseph P Gamboa
315 Cannon
316 Serafine Espinola
316 Kate Barros
316 Antone Perreira
316 John Pereira
317 Peter Soares
317 Paul Tavares
320 John Burgo
320 Mrs Julia L Gonsalves
327 Joseph Kaplan
327 Joaquim Santos
327½ Samuel Wilson
328 Joaquim Barboza
332 Hyman Tulchin
335 Frank Gonsalves
335 Joseph Medeiros

335	Henry C Barros	516	Morris Cohen
343	Simon Davidson	516	Abraham Cohen
343	Antone Monteiro	516	Joseph Santos
343	Manuel A Almeida	521	John Tavares
343	Morgan lane	522	Morris Shuster
348	Clement Correia	527	Theodore Luiz
348	John Britto	528	Manuel Cunha
349	Louis Ramos	535	Manuel L Grace
349	Andre Cosmo	535	Manuel B Medeiros
356	Alfred Monteiro	535	John R Avila
356	Peter Soares	536	Joaquim Alfonso
356	John Pina	536	Victorine Santos
356	Banaventura F Barros	536	John B Moraes
376	Leonard	542	Manuel Dias
383	Manuel Silvia	542	Manuel Roderique
387	Antone Fernandes	544	Joseph Campos
387	Joseph Markler	544	Manuel Francis
399	Henry W Morse	547	Mrs Jessie Campos
401	Frank C Nerew	550	Manuel Santos
402	John Ferreira	550	John Bandarra
402	John Gomes	554	John Prudencino
407	Samuel Plonuck		
407	Benjamin Flores	555	Harry Wantman
407	Griffin	556	Philip Brick
412	Florenzo Mendes	556	Manuel Alves
412	Manuel Britto	556	Solomon Brick
417	Antone Bretto	556	Max Burstein
417	Joseph J Pina	557	Charles Nickelson
419	Julia Britto	557	Samuel Nickelson
419	Julia Bretto	557	Mrs Ida Nickelson
422	Peter Silva	564	Manuel S Souto
424	Anthony J Andrews	564	Joseph A Lima
425	Michael Moses	564	Henry Silva
426	Samuel Forman	565	Barnard Greenstein
426	Abraham Garbotsky	565	Jacob Lipchitz
426	Manuel Souza	570	Mrs Emily Holmes
429	Manuel B Silva	570	Mrs Mary Fexeira
429	Antone Oliveira	573	Antone Figueiro
430	Manuel Oliveira	573	Joaquim Sylvia
430	Dennis Alves	573	George Fonseca
435	Robert Gonsalves	574	Manuel B Pereira
435	John Gonsalves	575	Wolf Gleckman
435r	Boaventura Ramos	575	John Medeiros
435	Samuel Lima	581	Mrs Mary Christo
435	John J Fernandes	584	Mrs Sarah Gomes
435	Victor S Pina	584	Guilherme M Cabral
435	Gregory Martin	585	Manuel Duarte
437	Peter Duarte	585	Manuel T Nunes
438	Louis Perry	589	Michael Torres
438	Manuel Gomes	595	Domingos G Pereira
452	Howland	595	Arthur A Claudius
452	Philip Leen	600	Serafine Oliveira
455	Harry Schultz	600	Serafino Oliveira
455	Benjamin Alves	600	Frank Perry
455	Samuel Warshausky	600	Pauline Riburo
455	Wolf Schwartz	600	South
458	Mrs Rose Falk	603	Frank Moraes
463	Abraham Krames	603	Joaquim Vieira
464	Alfred Gomes	603	Jose Vieira
464	John Gonsalves	608	Joseph Fernandes
464	John Vieira	608	Joseph De Mello
466	Benjamin Gonsalves	614	David Wietzman
467	Bernard Tavares	616	John G Rose
472	Julius Shief	616	Mariano Silva
472	Selastians Monteiro	616	Mrs Catherine M Reicherzer
475	Peter Soares	618	Joseph Sylvia
475	Joseph F Pina	618	Manuel P Medeiros
475	John Cruz	618	Mrs Emily Costa
478	Barnet Shief	618	Paul Sylvia
480	Abraham Kroudvird	623	John Medeiros
480	Abraham Wigefeld	623	Max Ambush
480	Mrs Rosa Germansky	623	John Albina
480	Morris Stuart	623	John M Albina
483	Morris D Cohen	624	Manuel Antone Jr
486	Nathan Levin	630	Mrs Emeline Enos
486	John Ramos	630	Frank Enos
487	Mrs Martha Frifield	630	Joseph M Borges
487	Joseph Martin	630	Joseph Cadoza
487	Joseph Leal	630r	Manuel Simmons
493	Joaquim Pina	631	Joseph Ventura
494	James Pina	631	Thomas S Lopes
494	Louis Lansky	638	Mrs Annie Cohen
497	Hyman Cohen	641	Frank M Pereira
497	Rose Wishefsky	641	Ethel Levovsky
500	Jacob Lerner		
500	Wolf Dinerstejn	646	Antone A Silva
505	Eskel Horenstein	646	Manuel G Brown
508	Samuel Kutin	646	Manuel Rose
508	Louis Shuster	653	Jordan Branco
509	John Francis	653	Manuel Arruda
509	Antone Gracia	653	Frederick Marshall
512	Isaac Meyer	653	Joseph S Marshall
515	Israel Mirsky	654	John De S Cabral
		656	John Tavares

23 Joseph B Soares
23 Frank S Marks
55 **Dartmouth**

SPRING (S) from 45 South Water to 424

County
1 **South Water**
8 **First**
22 **South Second**
28 Frank Pontes
28 Mrs Mary G Lopes
30 Benjamin Rogers
34 **Acushnet avenue**
48 **Purchase**
60 Mrs Nancy P Burbank
64 **Pleasant**
74 Walter N Hart
78 **Sixth**
84 Arthur E Robbins
93 Mrs Emily M Almy
93 Louise S Cummings
96 Antone F Nunes
98 John I Paulding
98 John B Paulding
101 **Eighth**
102 Henry B Rowland
106 Julia W Rodman
107 **County**

SPRUCE (N W) from 161 North to oppo-
site 122 Smith

1 **North**
1 Frank E Wood
2 James E O'Conner
2 Florence M McGowan
2 M Beatrice McGowan
3 Mrs Maria Aiken
5 Mrs Emma L Lee
6 William R Parry
6 Ephriam L Studley
7 John C Mendez
7 Herbert Grovell
8 Mary L Chadwick
8 Georgianna Peckham
10 Mrs Julia Morgan
10 William B Ellis
11 Frederick P Clark
11 Emerald A Remington
11 Delia A Gilmore
12 Mrs Daisy M Cook
12 Frank W Bumpus
12 Emma J Penny
12 **Hillman**
13 Frank W Pease
14 George A Sweeney
15 James E Brown
16 Emma P'erce
17 Arthur Linden
19 Harris Wollison
20 **Maxfield**
54 Mrs Addie F Raymond
54 Hopie Carpenter
58 Samuel Barash
60 Jacob Greenstein
61 James F Stanton
61 Mrs Ann M Stanton
62 John Klug
62 Thomas Hatley
62 Dennis J McAuliffe
62½ **Solomon Rich**
63 Mrs Mary Osborne
63 Leon H Lake
64 John T Drew
65 **Syeamore**
66 Robert Traske
68 Emery E Wallace
69 Mrs Amelia A Delano
69 John Williams
70 A Isabel Titcomb
70 Mrs Emma C Perry
70 Ida H Sanborn
71 Isabelle McFarlin
72 John H Burgess
74 Timothy J O'Brien
74 Katherine E Finlan
74 Eliza Finlan
75 **Smith**

STACKHOUSE (S W) from Rockdale av
near Stephen to Matthew

12 Manuel Marshall
15 Virgínio Botelho
18 Frank A Praeda

21 Joseph A Perry
27 Joseph S Sylvia
31 Antone J Correia
34 Manuel Linhares
38 Charles Oliveira
41 Joseph Frazer
42 August Souza
44 John V Farares
45 Frank W Perry
45 Frank Pereira
59 Jacintho M Davis

STANTON COURT (S) from 53 Hall west

3 Douglas Crossley
3 Jacintho Menez
4 Mrs Louiza Francis
4 George E Franks
4 John V Pacheco
5 Thomas Oswald
7 Bernard Roderick
7 Joseph Silvia

STAPLETON (S) from 1082 Brock av to
168 Cove

1 Hornidas Quintin
1 Mrs Marceline Quintin
2 Alphonse Faford
4 Adelard Goulet
4 Daniel Berube
6 William Allison
6 James Wilson
6 William Voyer
6 Mrs Ellen Smith
9 Adolph Meyers
9 John Viera
11 Walter Lassonde
11 Mrs Sophia Philas
11 William J Beaudette
11 **William Gaw**
16 Mariano Pacheco
16 Mrs Mary Gracia
16 Joaquim Rocha
16 Frank Pontes
16 Joseph Pacheco
16 John Hyland
17 Delphis Lebeau
17 Joseph Lavale
17 Benta B Mello
18 Mrs Betsey Sherrington
18 Mrs Mary E Hogan
18 Francis McDonnell
20 John Bayreuther
20 Annie O'Rourke
21 Marion Viera
21 Mary Viera
23 Robert Turner
24 Vergino Borges
24 Herman Tavares
24 James Norwood
27 William Graham
27 Mrs Mary Crosydale
27 John Wilkinson
28 Manuel Faria
28 Mrs Nancy Downes
28 Manuel Coderre
32 Annie Gallagher
32 William Clarke
34 Arthur Desmarais
34 Roland Reed
32 Doctor Gorner
34 Mrs Kate Carraher
34 William Smith

STATE (N) from 75 Hillman to 346 Cedar
Grove

24 Manuel T Borges
29 Robert Gilmour
48 **Hillman**
48 John P Ginnocchio
43 Mrs Amanda Ginnocchio
43 Mrs Phoebe A Gifford
44 Dr Charles A B Peterson
45 Edward S Tasker
45 Arthur B Case
46 Charles H Hussey
46 William F Farrar
47 Albert H Blackington
47 Harold Merry
48 Henry S Chase
48 George H Lowrie
49 James Ferguson
49 Charles J Robinson
51 John Neild

State (N)—con	144	William S Gifford
51 Maxfield	145	Napoleon O Millette
54 Henry T Matthews	146	Bertram C West
54 Leon H Steward	146	Orion Ricketson
55 Mary M Rounseville	147	William C Townsend
55 Ada A Field	147	J Patrick Reddy
56 Edward G Whitney	149	Mrs Ann Ryan
56 Mrs Agnes Winsper	149	Alphonse Bessette
56 Homer J Parent	150	Merrimac
60 Henry Howard	161	Joseph Verreneau
60 Eusebee Gosselin	161	Henry C Gibbs
61 Alfred M Gifford	161	Mrs Alice A Collins
61 Ira R Brush	163	Mrs Bertha G Scammons
62 James G Harding	163	Hormidas Caron
62 Mrs Mary A Stanton	163	Mrs Martha Tripp
62 John E Stanton	164	Mrs Lillie M Kimball
63 Frank G Carpenter	164	Mary Britton
63 John C Clarke	169	Mrs Matilda Lewis
64 George C Coffin	169	Harry Lewis
64 Mrs Caroline Lilly	169	Hazard
64 William Lilley	171	Louis Bibeau
66 Clara L Tripp	172	Paul T Gould
66 Joseph C Peirce	172	Mrs Jane Tatelow
66 Sycamore	173	John B Lefebvre
66 Clara Tripp	173	Mrs Josephine Archambeault
68 Harry C Brightman	173	Edmonte Robin
68 Mrs Clara O Hathaway	174	Timothy Coughlin
72 William A Davis	174	Timothy Clark
75 Mrs Anna Marcy	174	David Dextradeur
73 Stephen Hafford Jr	175	Philip Bessette
73 Henry H Dewis	175	Philip Camiary
74 William B Macomber	176	Ovila Bonneau
77 Mrs Alice A Russell	178	Mrs Melvina Lizotte
80 Dr Ned Stanley	178	Mrs Mary Booth
81 Mrs Susan A McPherson	179	Christopher Denham
81 Ellaphine Ashley	189	John Woodacre
82 George L Brownson	180	Warren Blackburn
84 Mrs Sarah S Dixon	180	Mrs Sarah Duchaine
84 Mrs Mary M Lawton	181	Joseph Charpentier
87 Olin S Paine	181	John B Dupuis Jr
89 Michael J Leahy	182	Charles F Clapp
89 Ellen Leahy	182	Mrs Mary Williams
89 Mrs Susan A Terry	183	Anthony Lanclot
90 Campbell	183	Henry Cloutier
91 Paul Howland Jr	183	Mrs Joanna Downey
91 Burt Swift	183	Patrick J Downey
92 Albert Sloper	184	Edward Hague
93 Charles S Ashley	185	Joseph Gallan
94 J Frank Kirk	185	Oliver Jeffrey
96 Mrs Mary H Barney	185	Elisha F Chase
97 John L Weeks	186	Patrick H Reardon
97 Willis	187	Mrs Adelaide Breault
98 Zadoc A Cottle	187	Walter A Smith
98 Lucius D Smith	187	Susan Smith
100 Max Marder	188	Adelard Leberge
101 William H Tilson	188	Mrs Julia Turmorek
102 Harry E O'Neil	189	Anatole England
102 Mary F Rafferty	189	Hervey Daudelin
104 Ferdinand A Delano	190	Frank McQuade
104 Pearl	190	Ovila Vanasse
0 The Common	191	Oliver Robert
0 Pope	191	Mrs Hanora Kelley
121 Mrs Mattie Upjohn	191	Austin
121 Harold B Jobes	198	Mrs Lea Dufresne
121 Harry E Caswell	198	William Hebert
121 James Roberts	198	Luke Sevigny
121 William F Upjohn	199	Alfred Voisin
123 Charles S Stratton	199	Joseph Jodoin
123 Caroline E Stratton	202	Arthur Bachand
124 Mrs Mary Moore	202	Treffle Bonneau
124 Henry McClusky	202	Joseph E Saverier
127 John Featherstone	202	Mrs Bridget Dugan
128 James A Dorrigan	202	Thomas Dugan
131 Mrs Mary Frazier	202	Joseph D Mailloux
131 John Beliot	202	Mrs Mary Punch
131 Damien Desmairais	202	Joseph Lareau
131 Frank Willette	202	Louis Mailloux
132 John H O'Brien	205	Levi Gauthier
132 Mrs Margaret O'Brien	205	Max Silver
133 Robert H Scales	206	Joseph C Vincent
133 Edward S Harrington	206	Frank Duchaine
133 Daniel Ratcliffe	207	Mrs Delia La Bonte
134 Mrs Anrore L'Heureaux	207	Charles A Quill
135 Franklin	207	George Jesus
138 John E Higgins	207 ¹	Rebecca J Malyan
138 George F Wilson	208	Henry Byrne
138 John F Stringer	208	John Maguire
140 Joseph J Magee	209	Louis Morin
140 Antonio Cadorette	211	Charles Wiley
140r Oren E Mosher	211	Joseph A L'Heureaux
143 George R Hooper	211	Mrs Carrie Young
143 Joseph B Smith	212	Joseph W Nichols
144 Azarie Chaille	212	Francis Sweeney

213 Charles N Drew
 213 Felix Beaugregard
 213 Chester J Dumac
 213 Linden
 218 Patrick J Sullivan
 218 William L Deasy
 218 William L Deasy
 219 Ann Fitzsimmons
 219 John Gavaghan
 219 Jane King
 219 Mrs Mary Brewster
 220 Mrs Abbie Fitzgerald
 220 John J Durkin
 220 Mary Lowney
 220 Nellie Fitzgerald
 221 David Matthe
 222 Mrs Hannah Sullivan
 224 Patrick J Lyons
 224 Annie Loftus
 225 Wilfred Matthe
 225 Telesphore Boucharde
 225 Mrs Mary Correia
 226 William H Morosse
 226 Mrs Louise Houle
 226 Alfred H Asseline
 226r Clophas Trudeau
 227 Mrs Catherine Burns
 228 Mrs Patrick F Bannon
 228 Charles G Sylvia
 228r Jeremiah Sullivan
 228r Edward F McKowen
 229 Hyman Kravetz
 229 Mrs Sarah Burke
 229 Stephen McNamara
 230 Mrs Catherine Tilton
 230 William P Rourke
 230 Mark Paliotte
 232 Mrs Aurelia Greene
 232 Joseph T Forand
 237 Mrs Catherine O'Neil
 237 John O'Neil
 237 Edward Quinn
 239 Mary Calnen
 239 James Parkinson
 239 Henry A Shea
 239 Daniel A Calmer
 241 Martin Noon
 241 Thomas Keenan
 241 Edward Boyer
 242 Michael McGrath
 242 Bridget McGrath
 242 Richard Walsh
 243 Daniel J Hickey
 245 Etienne Papillion
 243 Patrick Geaney
 244 Misses Kane
 244 Mrs Josephine Byron
 244 Weld
 245 Hormidas L'Homme
 246 Alphonse Lamontagne
 246 Henry Camaione
 247 Emery Vigeant
 249 Fred Lemaire
 251 Arthur McCormack
 251 Anthony P Rose
 251 Robert Gilmore
 275 James Atherton
 275 Thomas Entwistle
 0 Clark
 275 John Entwistle
 366 Mrs Celina Denault
 366 Rose Denault
 366 Arthur Blanchette
 366 Celina Denault
 366 Joseph Stiller
 367 Charles McDermott
 367 Edward F Foley
 367 Mrs Hannah McMahon
 0 Penniman
 369 Mrs Fannie Garland
 369 Mrs Josephine LaBarre
 369 George L Proulx
 369 Milanase Lefebvre
 370 Jeromin Janak
 370 Daniel Connelly
 371 Mrs Eliza Everts
 371 John Sullivan
 371 Mrs Mary Correia
 371 Peter Lecuyer
 371 George Paton
 0 Cedar Grove

STEPHEN (S W) from Rockdale av near
 Dartmouth to Stowell
 0 Rockdale
 8 Marianno Medeiros
 8 Joseph Nelson Jr
 18 Manuel Marks
 18 Frank Paira
 18 Joao Francis Sylvia
 35 John Frasier
 39 Caesar Gonsalves
 45 Antone Aquiar
 47 Antone Gonsalves
 47 Manuel Nunes
 48 Joseph Jason
 48 John Amaral
 49 John Rose
 54 John Cambra
 54 John Pedro
 65 Andrew Da Cambra
 65 Joseph Lorenz
 65 Manuel Machado
 67 Manuel Piva
 67 Manuel Arruda
 0 Matthe
 0 Hollyhock
 0 Stowell
 110 William Landy

STERLING (N) from 2617 Acushnet ave-
 nue westerly
 0 Mrs Antonina Cebula
 0 Mrs Elizabeth Boucher

STONE (S W) from 300 Allen to Grape
 5 Thomas J Dorden
 7 Antone A Marshall
 9 Agnes White
 9 Henry O'Leary
 12 James W Grewcock
 40 Arthur C Davis

STOWELL (S W) from Dartmouth be-
 yond Edward to Stephen
 0 Dartmouth
 15 Frank Brown
 15 Antonio Santos
 15 Antone Lima
 24 John Paiva
 25 Elijah Carvalho
 25 Manuel Cunha
 35 Manuel A Mendoza
 38 J Henry Hobson
 39 Mark Dias
 39 Joseph Mello
 39 John F Mello
 42 Winthrop O Howland
 44 Leonora Roderiques
 44 Joseph Francis
 48 Marianno Cabral
 55 Julia Costa
 55 Manuel Bento
 65 Manuel Ferreira
 0 Stephen

STUDLEY (N) from opposite 798 County
 to 32 Summer
 6 Mrs Myra Dimond
 6 Charles Castle
 6 L Theodore Woolfenden
 8 John H Hoyle
 8 Mrs Rachael Woods
 8 John F Sullivan
 9 George W Stratton
 9 Robert Dewhurst
 9 James W Gillett
 10 Arthur J Hughes
 10 Edward Chippendale
 10 Emile Stolle
 11 William B Carr
 11 Jeremiah Marsden
 11 Charles Chadwick
 12 Erwin C Tripp
 12 Walter J Lawless
 13 Charles Rogers
 13 Mrs Nellie Reagan
 13 Margaret Storan
 14 Frank S Sullivan
 14 Olive Laberge
 14 Martin L Gaughan
 15 William Worsley
 15 Henry Duckgeischel
 16 Francis M Hatch
 16 David Sher

Studley (N)—con

- 17 Mrs Josephine Yeager
- 17 James L York
- 17 Mrs Josephine Yeager
- 18 George W Haskins
- 18 Edna W Hincley
- 18 Bertha S Brown

SULLIVAN (W) from 305 Middle to 15

West High

- 1 Albert Brathwaite
- 2 James Grunshaw
- 3 John Shea
- 3 Margaret Shea
- 0 Cleophas Loiseau
- 4 R H Woodley
- 7 Howard L Chase

SUMMER (N W) from 225 Elm across

Parker to Nausett

- 42 Elm
- 42 Mrs Elizabeth M Hawley
- 42 Mrs Levi B Miller
- 42 Edward Ames
- 44 Henrietta F Russell
- 46 Howarth U Smith
- 46 Emil Grenier
- 48 Lot B Bates Jr
- 50 Jennie M Wright
- 51 Abram Epstein
- 51 Anna Lizotte
- 51 Mrs Anna Lizotte
- 51 Middle
- 54 Sam Smith
- 54 William E Searell
- 55 Elliott B Harris
- 55 George Deslauriers
- 55 Mary Tripp
- 55 Millard L Wheeler
- 55 Clara Kenworthy
- 58 Mrs Doris Peterson
- 61 Summer street court
- 62 Mrs Cynthia Scribner
- 62 Charles Johnson
- 65 Mary A Crapo
- 65 Mrs Mary B Jenney
- 66 Charles B O'Neil
- 68 Gottfred Carlson
- 68 Joseph Moran
- 69 George W Ashley
- 69 Mrs Annie A Gray
- 77 Kemptou
- 81 Mrs Emma A Hadley
- 81 Frederick R Fish
- 83 Arthur W Forbes
- 83 Mrs Lydia A Nickerson
- 88 Mill
- 100 Edward E F Potter
- 102 North
- 103 Charles H Vinal
- 105 Isaiah P Pratt
- 107 Mrs Mabel A Coggeshall
- 107 Frank H Purington
- 110 Rev Charles R Smith
- 110 Rev Hugh J Smyth
- 110 Rev Henry F Stanton
- 111 Mrs Amanda M Blackler
- 111 Hiram W Look
- 115 Jefferson Davis
- 115 Misses Davis
- 120 Hillman
- 127 Ralph M Hazard
- 128 William F Houston
- 130 Mrs Hartand C Chadwick
- 130 Rhoda A Briggs
- 130 Herbert W Tenney
- 131 Frank C Bennett
- 131 Walter S Potter
- 131 James H Sherman
- 135 Edwin A Gammons
- 136 Maxfield
- 137 George W Paine
- 137 Rev James I Bartholomew
- 110 William E Ellis
- 141 Albert B Kelley
- 141 Charles H Robbins
- 144 Mrs Harriet T Fish
- 144 Alice Taber
- 145 Sarah X Ruggles
- 148 Susan G Dexter
- 149 Thomas E Greene
- 149 William Wyse
- 150 Mrs Annie M Burns

- 154 Charles B Sayles
- 155 Edwin E Roe
- 156 Sycamore
- 158 Harry H Perkins
- 162 Joseph N Gage
- 164 Mrs Emma Thompson
- 167 Mrs George F Brown
- 170 Henry K Durfee
- 171 George R Deane
- 171 Warren A Simpson
- 174 Charles F Smith
- 176 Smith
- 177 Lindley J Covell
- 177 Mary E Gerraughty
- 181 Mrs Annie Furling
- 184 Stephen G Weston
- 184 Michael E McAulay
- 185 Mrs Fannie Campbell
- 186 William Sanderson
- 186 Arthur P Allen
- 190 Mrs Caroline B M Hussey
- 190 Mrs Emma L Doane
- 190 Charles Morton
- 192 Campbell
- 193 George N Dyer
- 194 Millard F Plummer
- 197 Hiram Higham
- 198 Elizabeth C Almy
- 204 Willis
- 209 William O Martin
- 210 Catherine J Simms
- 210 Mrs Mary Spragg
- 211 Harriet Bly
- 211 Helen Chase
- 212 Charles F Landrie
- 213 Fred F Moulton
- 216 Mrs Mattie V Clark
- 218 Mary E Sturtevant
- 218 Annie S Ray
- 224 Parker
- 233 William T Caswell
- 237 William H Killegrew
- 241 Albert J Barney Jr
- 246 Pope
- 250 James F Mannion
- 252 Joseph A Sanders
- 256 John W Gilson
- 260 Hormidas Masse
- 260 Alfred E Whitney
- 265 John Johnson
- 267 Hayden Coggeshall
- 271 Loenst
- 279 James J Nolan
- 281 Ellen A Harrington
- 286 Arthur S Babbitt
- 288 Misses Lee
- 289 Mrs Mary A Gurl
- 289 Mrs Margaret Grant
- 290 Arthur S Ashley
- 290 William Hawkins
- 294 John Connors
- 294 Walter Hopkins
- 299 Margaret E Culhan
- 303 William J Burrows
- 303 William B Cobb
- 304 Merrimac
- 304 Walter S MacPhail
- 304 Daniel J Curtis
- 307 Thomas F Eccleton
- 311 Nathaniel D Manchester
- 311 Mrs Fannie L Jenney
- 314 John P Stratton
- 315 John Dawson
- 315 John Coyer
- 315 William Whittaker Jr
- 316 William Armitage
- 318 Robeson
- 323 Richard Satchell
- 323 Misses McKinley
- 323 Cyrille S Larrivee
- 323 Mrs Anna Larrivee
- 332 Hazard
- 311 Rev Omar Valois
- 311 Arthur Gagnon
- 311 William Lewis
- 311 William A DeCoste
- 318 Mrs Rhoda M Strong
- 318 Peter Murray
- 318 Chester D Strong
- 318 Studley
- 319 Ferdinand Lreanu
- 319 Ovila Vanasse
- 358 John T Barlow

368 Lena D Paull
 368 George A Kirby
 373 Grace L Dillingham
 374 **Austin**
 375 John H Murphy
 376 Albert J Isherwood
 384 **Ashland place**
 388 Mrs Olive T Tessier
 390 John Woodland
 391 Jesse A Knight
 394 Mrs Lydia Coggeshall
 394 Chester L Tripp
 399 Samuel T Lee
 399 Samuel Beaumont
 404 Mrs Olive C Taber
 404 Elizabeth Winslow
 407 Arthur J Bosquet
 407 Patrick Hickey
 410 **Linden**
 413 Peter McNulty
 413 Adolphus LeClair
 415 Edward J Rourke
 415 Irving Le R York
 415 Joseph Besallion
 418 James W Bates
 423 **Durfee**
 438 Fred A Sowle
 442 Joseph Singleton
 442 Mrs Mary F Hamer
 442 Horace H Seabury
 445 John E Doyle
 445 James McAlpine
 445 Cloderice Saulnier
 446 John E Doyle
 455 **Weld**
 446 Stephen W Downey
 451 Fred Jackson
 459 Mrs Elizabeth Hargraves
 459 Mrs Isabella Bircha
 459 Albert A Briggs
 464 Samuel Yalew
 464 Philip Katzman
 464 Allan B Currie
 463 Joseph A Boucher
 470 Chester H Hammond
 470 Daniel F Harrington
 470 Herbert W Ellis
 473 Albert Hardy
 473 Joseph Sharkey
 473 James Laycock
 474 William Hudson
 474 Lena Kenyon
 474 James Gallovay
 474 **Ashland terrace**
 477 John B Archambeault
 481 James MacQuarril
 484 Thomas Addy
 484 Mark Redfern
 484 M Joseph O'Neil
 485 James F Megan
 488 Daniel T Rooney
 488 Everett E Winslow
 489 William A Sargent
 492 Enoime Poirier
 492 Walter D Predette
 492 Benedict J Harrison
 495 Sarah Etebells
 495 Joseph A Dunmoulin
 495 Jonathan C Jones
 496 Mrs Nancy Whitaker
 496 Thomas A Mullaney
 496 Otto Kuntz
 496 George H Walker
 496 Mary H Wood
 497 Samuel Southworth
 497 Sarah Drew
 498 **Clark**
 524 Joseph S Kimber
 526 Napoleon J Berard
 526 James A Ross
 526 **Pennimann**
 527 Clifford H Snell
 529 James S Harrison
 532 Joseph A Lewin
 532 Paul Carl Bochman
 532 Albion E Bochman
 533 David Connolly
 533 Fred O Payette
 533 Mrs Margaret Cross
 536 Frank Kalish
 536 William J Riley
 536 Henry Walsh
 537 Kenneth Campbell

540 Joseph Desert
 540 Thomas J Tomlinson
 540 Richard Manning
 544 John Beattie
 544 William L Kelley
 544 Patrick Kelley
 544 Oliver Brousseau
 547 Arthur W Geldard
 549 Alexine Armour
 549 Edmund P Robinson
 549 Alice Armour
 553 Joseph Bacon
 553 Wilbrod Vincent
 553 Dewey La Bonte
 553 Ozilda La Bonte
 562 James Kenyon
 562 Jesse Simpkins
 562 Thomas S Cross
 566 Mrs Ellen Downey
 566 Mrs Annie O'Hare
 566 James W O'Hare
 566 Mrs Elizabeth Gardner
 570 Robert Harrison
 570 William Greenwood
 570 Fred Burke
 574 Henry Chase
 0 **Peckham**
 576 Oswald Barton
 576 Alex Strack
 576 Frederick Robinson
 607 George A Carter
 607 Gaston Lajoie
 608 **Coggeshall**
 608 Jeremiah Crowley
 613 Gustave Trinklin
 613 Clarence Shepard
 613 Arthur A Smith
 613 Julia Smith
 614 Martin J Conway
 614 Fred Rothwell
 615 James Broughton
 615 Philip J Barry
 617 Joseph Alwis
 617 Frank Spafford
 617 David Ward
 618 Henry Fluegel
 618 Leo Normandin
 618 George E Reed
 622 William A Wallace
 622 Alfred L Whitehead
 628 William H Souza
 628 **Adams**
 634 William Woodacre
 634 Ulrik Roessle
 634 Otto Yehle
 634 William Wood
 646 Mrs Mary Reed
 646 John Schweigart
 652 James Broughton
 652 Thomas E Cocksputt
 652 Arthur H Skinner
 684 Francis J Gurl
 684 Thomas H Hampton
 684 Mrs Catherine Walsh
 685 Albert H Krapf
 685 John Dolan
 685 Elmar Cummings
 689 John Ward
 689 Joseph Proctor
 689 Joseph Wobetski
 689 **Garfield**
 706 Louis Villeux
 706 Robert Chime
 706 Charles Majndle
 715 William Beardsworth
 715 Arthur Anderton
 717 Louis Goldfarb
 726 Fred Mercer
 726 Richard Forrest
 749 Charles T Brownell

SUMMER STREET COURT (W) from 61

Summer

1 Alice McGee
 1 Fred Walter Fish
 3 Edward L Paull
 5 Edward P Carter
 7 Joseph Sulvay

SUMMIT (W) from 847 Kempton to Dur-

fee near Rockdale av
 3 Frank H Spooner
 5 Joseph S Manning

Summit (W)—con
 7 George M Dayton Jr
 11 Mrs Caroline A Brownell
 11 Mrs Margaret Nolan
 11 Mill
 24 North
 35 Frederick N Jones
 28 Mrs Elizabeth Percy
 28 Florence Robinson
 39 Mrs Adelaide I Jones
 43 Hillman
 43 Edgar M L Jackson
 45 Charles N Broadbent
 51 Mrs Annie J Borden
 51 Mrs Annie J Lawes
 63 Maxfield
 0 Parker
 0 Hamilton
 0 Ruggles
 0 Nemasket
 0 Macomber
 0 Auburn
 0 Rosemary
 0 Etwell
 0 Randolph
 0 Durfee

SUTTON (N W) from Highland to oppo-
 site 291 Shawmut av
 1 Highland
 1 John Carrigan
 1 William Moulton
 164 Shawmut av

SWIFT (S W) from 391 Bolton to 300
 Dartmouth
 2 Bolton
 18 Philomena Mello
 18 Paul St Lawrence Jr
 18 Robert Marsden
 22 Joseph C De Rita
 22 Leon Oliver
 22 Mrs Lena Simas
 22 Joseph C de Rita
 27 Manuel Fayal
 27 Antone Ferreira
 30 Felipe Affonso
 30 Alexander M Cabral
 30 John Cabral
 33 John M Pacheco
 33 Frank Sylvia
 33 Antone Roderiques
 33 Manuel Reis
 33 Mrs Mary Reis
 34 Joseph Enos
 34 Jacintho Domingos
 34 George Perry
 37 Martin McDonald
 37 Joseph Dionne
 38 Julio S Correia
 38 John P Rebello
 38 Thomas Cuminsky
 38 Joaquim Peters
 42 James Hemenway
 42 Joseph Garvey
 42 Antone Costa
 44 Joseph C Nunes
 48 Antone Teixeira
 48 Manuel Machado
 51 Manuel Costa
 51 August Perreira
 51 Joseph Silva
 52 Manuel M Lemos
 52 Manuel Rapoza
 53 Manuel Lewis
 53 John Brazil
 57 Hemlock
 57 Henry L Brown
 62 Jules Teixeira
 63 Joseph Gonsulves
 63 Mary Cambra
 63 Manuel Germano
 65 Manuel C Costa
 69 Frank S Silva
 71 Mrs Maria J Rebello
 71 Mrs Mary Simmons
 71 Frank Sylvia
 71 John Simmons
 76 Antone P Souza
 78 Manuel Gonsalves
 78 Manuel Homen
 82 John Adams
 84 Edward Smith

91 Joseph Gonsalves
 91 Antone Sylvia
 93 John J B Scales
 93 Raymond Hammersley
 99 Henry Dutra
 105 John Clegg
 108 Manuel B De Reis
 108 James Smith
 122 Dartmouth

SYCAMORE (N) from 982 Pleasant to
 Liberty

2 Pleasant
 21 Mrs Emily H Damon
 21 Arthur C Damon
 22 Rev Walters S MacIntyre
 23 Edward S Rabenoit
 23 Arthur A Drolet
 23 Alphonse A Drolet
 25 Dr Augustus H Mandell
 24 Bert A Vance
 26 Edward Duff
 26 Nora Duff
 27 Ralph W Nesbett
 27 Elizabeth Gibbs
 31 Harry J Simmons
 31 Mrs Cora E Manchester
 32 Teresa Thacker
 32 Annie Hackett
 32 Mary Hackett
 33 Alexander A Tripp
 33 Jacques Schuler
 34 James T Wing
 37 H Adelbert Linfield
 39 Frank Milliken
 39 Walden
 41 John T Hathaway
 41 Dennis Corbett
 43 Andrew H Donaghy
 44 Wallace E Russell
 44 Francis W Hillman
 45 Fred T Hughes
 45 Charles G Page
 46 Harry A DeMoranville
 46 Charles W Gilmarin
 47 Henry A Sawyer
 48 Andrew P Kirby
 48 William N Sherman
 48 Thomas
 49 Addie W Poole
 54 Mrs Laura J Richards
 54 Mrs Addie H Damon
 54 County
 57 Henry L Brown
 59 Walter H Parsons
 59 Benjamin F Wordell
 60 Mrs Lydia Hawes
 60 John W Donaghy
 63 Herbert S Rollins
 67 Summer
 69 Albert C Welch
 69 Edward A Chamberlain
 70 Mrs Sarah F Shaw
 71 Thomas H Fuller
 71 Mrs Helen Fuller
 72 Hodges W Drayton
 72 William McKenney
 73 Clifford P Sherman
 74 Anna L Jennings
 75 Emeline G Rice
 75 Mrs Katie B Rice
 75 Chestnut
 75 Damon W Rice
 83 Mrs Eleanor H Thomas
 83 Charles J Allen Jr
 85 William H Lincoln
 85 Cottage
 89 Selma Jones
 93 Cecile Le Blanc
 95 Mrs Mary Chapman
 101 Florence A Poole
 103 William H Faunce
 104 Herbert F Mosher
 105 Francis M Fisher
 106 Ezelia Burke
 107 Cedar
 108 Annie E Lambert
 114 Ash
 114 William R Hill
 114 Joseph K Jolas
 115 Charles C Lee
 116 Sumner Pierce
 116 Chester H Jason

117 Elijah L Sherman
 117 William G Sadler
 118 Pearley B Coates
 118 Samuel Fleish
 118 Harold E Bamber
 119 Henry E Sherman
 121 Oscar E Johnson
 121 Mrs Ida A Paine
 123 Arthur L Smith
 125 Mrs Mary Jowett
 125 Herbert C Davis
 125 Mrs Abbie M Tirrell
 127 Philip H Jones
 127 Emerson
 127 William H Brand
 128 Charles D Brown
 128 Victor W Smith
 129 Laura M Swenson
 130 Ernest R Franklin
 130 William A Franklin
 131 Frank G Tripp
 131 Mrs Bell L Fisher
 132 Mrs Mary S Almeida
 135 George E Davenport
 137 Mrs Nora T Henning
 137 William A Henning
 141 Chancery
 141 David F Mendell
 141 Fred Mendell
 145 Berard Pinto
 147 Thomas A Crapo
 148 Thomas Bradbury
 148 Mrs William Oothout
 150 Mrs Addie F Briggs
 152 Mrs Loraniam M Taber
 152 Charles W Spooner
 154 Edgar B Crosby
 155 Peter Perroni
 155 James F Conery
 157 Joseph J Crowe
 159 Lawrence T Durfee
 159 Charles Couza
 161 Park
 161 John S Harrington Jr
 161 M Pearl Tracy
 165 Clifton D Pierce
 167 James C Platt Jr
 167 George E Burgess
 170 Elmer E Tolman
 172 Benjamin F Howe
 172 Mrs Lucy A Howe
 0 Liberty

SYLVIA (N) from opposite 130 River road

to Acushnet av
 40 River road
 54 Manuel Souza
 54 Manuel S Domingos
 54 Manuel M Sylvia
 59 Oliver Cormier
 81 Granville T Norton
 89 Elias H Reynolds
 108 Oliver Cormier
 108 Belleville av
 119 Arthur F Sturtevant
 119 Frederick Gifford
 124 Ozee Breault
 124 John M Sturtevant
 137 Brightman
 145 Manuel Frasier
 145 Manuel Ferreira
 180 Acushnet av

SILVIAS COURT (S) from 79 Crapo

1 Frank Fernandes
 1 Bernard Perry

TABER (S W) from 135 Page to 58 Brigham

2 Page
 19 George R Cherry
 51 Manuel A Perry
 51 James Graham
 55 West
 57 John W Woodard
 57 Dennis A Shea Jr
 60 Jacinth Pacheco
 60 Virginio Rogers
 60 Lawrence Vera
 67 Francis R Boston
 67 George F Curry
 75 Mrs Hannah N Bogie
 75 Mrs Effie Simpson

75 Ralph W Chambers
 77 Joseph S Gracia
 77 Robert T Borden
 84 Brigham

TACOMA (N) from 1795 Acushnet av to Church

0 Cleophas R Loiseau
 0 Joseph Lagasse
 0 Thomas Booker
 0 William L Gibbs
 0 Uriah Langley
 0 Frank W Harris
 0 Antone J Medeiros
 0 Arthur A Miller

TALLMAN (N) from 291 Belleville avenue opposite Peirce Mfg Co to Brook

2 Belleville
 4 Joseph S Marks
 8 Ludwig Szigiam
 8 Michael Krapata
 8 Rock Pourata
 8 Emile Bernier
 8 Charles Leme
 16 Francois Duval
 16 Arthur Dumas
 12 Lorenzo Sovaria
 12 Exead Attard
 16 William Vigeant
 16 Mrs Marion Dupont
 16 Lloyd Burgess
 20 Omer Ethier
 20 Fred Lagasse
 20 Mrs Fabiola Bouchard
 24 Odille La Palme
 24 Victor Boucher
 24 Eugene A Allain
 24 Adelard Millette
 24 Arthur Champagne
 28 Joseph P Blain
 28 John Rock
 28 Armand Rainville
 28 Ferdinand Dupre
 28 Romeo Houle
 28 Alexis Goyette
 32 George Jimoolis
 32 Xavier Gaudreau
 32 Charles Rousseau
 32 Angelo Aivernaz
 35 Henry Bonville
 39 John Richards
 39 Albert Laplante
 43 North Front
 45 Thomas Abrams
 45 George Vancouire
 45 Vital Allain
 50 Napoleon Laflamme
 50 Leon Baumond
 50 Antonio Popella
 51 Georgianna Racette
 51 Phoebe Cormier
 51 Thomas Lessard
 54 Mrs Harriet Amey
 55 Mrs Rosalie Paquette
 55 Olivia Jussaume
 55 Joseph Jussaume
 55 Napoleon Berube
 59 Elizabeth Boardman
 59 Norbet Maynard
 59 Eliza Boardman
 59 Joseph Dextraze
 60 Donat Depault
 60 Oliver Soucy
 60 Omer L'Heureux
 60 Alfred Chagnon
 63½ Francois Rodeillat
 64 Joseph Cyr
 64 Didia Cyr
 64 Adeline Beaulien
 64 Emma Desroches
 68 Alfred Crossley
 68 Mrs Mary Farrady
 68 Delia Stott
 68 Joseph Bilodeau
 72 Acushnet avenue
 78 Nicholas Plante
 78 Alphonso Harrison
 78 Alfred Cardin
 85 Lewis Hamer
 87 William Bolduc
 87 Phileas Jodson
 87 Mrs Margaret Hebert

- 593 Worcester
 596 Park av
 597 Joseph Lapolla
 615 J Arthur Deslaurier
 0 Railroad
 0 Henri Gauthier
 0 Paul Jaskolka
 0 King's Highway
 0 Lambeth
 0 Dana
 3 Swampseott
 0 Sunderland
 0 Breault
 803 Frank Bosnengo
 0 Fernandes
 819 Albert L Evans
 0 Joseph Morse
 0 Mt Pleasant
 0 Wormells Corner
 0 Plainville road
- TERRY LANE (N)** from 2786 Acushnet av east
 0 Albert W Carpenter
 0 Moise Metivier
 0 Charles Gonet
 0 Richard Cardwell
- THATCHER (S)** from Grit to 1025 Brock av
 1 John Feeley
 2 Joseph Prevost
 2 Timothy Mullins
 2 Mrs Margaret Sellers
 5 William Luckraft
 7 William Gallagher
 11 Mrs Rachael Crone
 11 Alfred P Ainsworth
 15 Benjamin Wilkinson
 16 Andre Brien
 16 William Pollit
 16 Joseph Desorcy
 17 Julia Wignall
 19 Wilfred Lees
 19 Silvio Ploude
 19 Arthur Roy
 23 Mrs Bridget Doyle
 23 Peter Manning
 23 Thomas Hushon
- THOMAS (N W)** from 97 Hillman to beyond Sycamore
 0 Hillman
 59 Mrs Lenore W Chapman
 59 Mrs Mary M Nelson
 60 Catherine Riley
 60 William T Leahy
 62 Dr Stephen D Perry
 62 William B Perry
 63 Abner Pope
 64 Maxfield
 64 Mrs Laura A Allen
 64 John H Barrows
 72 Whitney E Bates
 75 Mrs Mary E Lilley
 75 George E Lilley
 78 Charles H Knight
 78 John Perry
 78 Harry Edelman
 81 Jennie O'Connor
 81 Albert G Mosher
 0 Sycamore
 82 Alexander McDonald
 83 D Herbert DeMoranville
 85 Daniel A Pitts
 85 Lillian Steele
 85 Misses Chaney
- THOMPSON (S)** from 117 Purchase to 210 Dartmouth
 2 Purchase..
 6 Donat Demers
 6 Joseph Perry
 8 Mrs Rachel Brown
 8 John Edmonson
 9 Joseph L Souza
 10 Henry Bamforth
 17 County
 24 Henry J McDonald
 25 Alcide A Barabe
 25 Mary A Scullen
- 25 Alexander J Jones
 26 Narcizo Gomes
 26 Mrs Joaquina Paul
 27 William Brocklehurst
 27 Ralph Hill
 27 William Huggard
 27 Warwick
 30 John A Jason
 32 Manuel Correia
 32 Mrs Annie Hart
 32 William Campbell
 35 Mrs Margaret Gracia
 35 Joseph Silva
 35 Manuel Costa
 36 Manuel A Veira
 36 Jacintho Perry
 36 Antone J Borges
 39 Antone B Sylva
 39 August Souza
 42 Antone Mardez
 43 Manuel Rose
 43 John M Silva
 43 Guilherme O Medeiros
 46 Lillian M Kelly
 46 Walter F Brownell
 47 Manuel J Sylva
 47 Alexander Alves
 48 Hall
 48 Joseph Tavares
 48 Joseph Rebello
 49 Arthur Jeffrey
 49 Antone Teixeira
 50 Agnes Larkin
 50 Frank X Houde
 52 Dennis Walsh
 52 James McCaffrey
 56 Frank Fracotte
 56 Joseph P Silveira
 56 Thomas Sharples
 67 Manuel Frasier
 69 Antone Roderick
 73 Crapo
 79 Joseph Simas
 79 Mrs Felicidade Miranda
 79 Frank Rezendes
 79 Peter Lopes
 79 John Broderick
 80 John F Pires
 80 Joseph Alexander
 80 Patrick Kelley
 81 John Souza
 81 Joseph Tibeira
 82 Frank M Thomas
 84 Joao Perreira
 84 Joseph Coderre
 84 Antone Souza
 88 John Pachaco
 92 Albion Martin
 93 Bonney
 96 Mrs Mary Pimental
 96 Antone Pimental
 96 Jules Oliver
 98 William K Sylva
 98 Antone Frates
 99 Antone Rose
 99 John L Sullivan
 103 Fred Cunha
 105 Frank G Cunha
 103 Jacintho Alphonso
 103 Cosmo C Jilo
 104 Joseph E Rogers
 104 John Oliver
 105 Patrick Downey
 105 William Dalgleish
 106 Manuel J Rollins
 106 Mrs Georginna Cunningham
 105 Mrs Mary Raulino
 106 Orchard
 112 Joaquin P Roderique
 112 William J Clark
 112 Angelo L D'Aragao
 112 Matthew N Souza
 115 J Arthur Breault
 114 Candido Paulino
 115 John Hayes
 120 Douglas J Girvan
 120 Joseph Mullarkey
 120 Mrs Ellen Hewitt
 122 John Madden
 122 Thomas Waldron
 122 Mrs Mary McGinnis

- Thompson (S)—con
 122 Peter Armstrong
123 Briggs
126 Frank Simas
 126 Antone S Furtado
 126 Augustine Lima
 126 Mrs Mary Perry
130 Jose Vellose
 132 Manuel Syliva
 132 Frank Enios
 135 Henry S Davis
 136 William Medeiros
 136 Manuel S Brazil
 136 John Grade
 136 Marriana Frates
 137 William Fawcett
 137 John Sylvia
144 Bolton
 152 Joaquin Frates
 152 Joseph Perry
 152 Antone F Raposa
 154 Mary Oliver
 154 Joseph Medeiros
 158 John J Harney
 158 Charles H Benoit
 158 Joseph G Silveira
 162 John Forrest
 170 Mrs Hannah Clark
171 Hemlock
 173 Manuel R Lopes
 173 Domingos A Medeiros
 174 George Collins
 174 Manuel Alexander
 176 Francisco A Frates
 176 Charles Frates
 176 James R Souza
 177 Manuel Perry
 177 Joseph R Marshall
 177 Joseph Duclos
 178 Robert Evans
 178 Joseph Caton
 179 Joseph Sylvia
182 Lombard
 183 Manuel S Perry
 184 John T Wilkinson
 184 Arthur C Tripp
 184 Rev Francis C B Silva
 188 Manuel Martin
 188 Antonio Boteilho
199 Bourne
 208 Antonio J DeMello
 208 Charles R Vera
 208 Leonora A Smith
216 Dartmouth
- TILTON (W)** from 121 Shawmut av to
 Oak Grove cemetery
0 Shawmut avenue
 2 Wallace C Tilton
 5 Timothy J Dorgan
 6 Caleb Ellis
 8 Samuel Smalley
23 Chancery
 25 Patrick J Hunt
0 Oak Grove cemetery
- TINKHAM (N)** from Riverside av to
 Church
33 Bellevue avenue
49 Hope
 52 Mrs Mary Coutu
 52 John Soares
103 Diman
 106 Dennis Provencher
 106 Levi Goguen
 106 Joseph Martin
 106 Hormidas Provencher
 106 Mrs Henrietta Carrier
 106 James Kidd
 110 Manuel P Alves
 110 Didier Bourgeois
 110 Mrs Gertrude C Martin
 110 Urbain LeBlanc
 120 Adelard Blanchard
 126 Jeffrey J Labb
 126 James J Pacheco
 126 Alexander Dumas
 126 James Pacheco
 128 Henri Maghant
 128 Delor A Houde
 120 Patrick Mangan
 120 Edward Steben
 120 William Languirand
 130 Emile Lamontagne
 132 Desire Labbe
 134 Joseph E Dumas
 134 Locus Dumas
 137 Adelard Gauthier
 137 Manuel C Jacques
143 Front
 148 Antone L Sylvia
 148 Alfred Souliere
 148 F Regis Poirier
 148 Paul Latraverse
 149 Thomas Sullivan
 149 Margaret Laughlin
 149 John Peter
 151 Adelard Baron
 151 Napoleon Potvin
 151 Henry Richard
 154 Gelasse Chagnon
 154 Joseph Arsenaunt
 154 Josephine Martel
 158 Joseph Anuszczyk
 158 Ignacio Chamayn
 158 Franklin Grinnell
 159 Jacob Asal
 159 John Anderson
159 Branchaud ct
 159 Abraham Binns
 162 Joseph S Lecuyer
 162 Edward Hery
 162 Malvina Hery
 162 Frank Beauregard
 163 James Anderson
 163 Frank Leger
 164 Robert Leming
 164 Alfred McKay
 164 Wilfred F Barton
 164 Mrs Margaret Pomfret
 164 Catherine Grogan
 164 Matthias Metcalf
 165 Mrs Mary Harvey
 165 Valmore Girard
 165 David Howard
 168 Alphonse Castonguay
 168 Theophile Lemire
 168 Manuel Pacheco
 171 John Credit
 171 Fred Robert
 171 Edward Robert
177 Aenshmet
 188 August Souza
 189 Ferdinand B LeBlanc
 189 Norbert A Duval
 189 Alfred O Arvais
 190 William Bloomer
 190 Anthony Bloomer
 190 Joseph Spragg
 193 William Breaux
 193 Harry Brogden
 193 Constant Aillery
 197 Richard Farley
 197 James A Foley
 198 Nathalie Farley
 198 Joseph E Parotte
198 Thomas Lizotte
 201 Frank Lenhart
 201 Arthur Debuque
 202 Alfred Deloge
 202 John Chapman
 202 Bramwell Bukoek
 203 Mrs Margaret E Murray
 203 Frank Nuttal
 203 1/2 Thomas F Quigley
 206 Harry Duxbury
 206 Adelard Hamel
 209 John W Gibbs
 209 John Howarth
 210 John Law
 210 Charles Rayner
 210 Joseph Lemierse
 214 George T Pollitt
 214 Johanna Halloran
 214 Mrs Helen Clancy
 214 Bernard Hopkins
 217 Frederick Higgins
 218 Matilda Mahoney
 218 Joseph A Mahoney
 220 John A Shaw
230 Bowditch
 237 Manuel J Lemos
 240 Mrs Frances Perrin
 240 Thomas LeValley
 240 Mrs Harriet Thompson
 240 Joseph Blanchette

- 241 William LeClair
 244 Christopher Dunley
 244 Adelard Boulet
 244 Jules Spilet
 245 Manuel J Furtado
 245 John De Rosa
 249 Antone Fernandes
 249 William Ohensorge
 250 Eugene E Barthelemy
 253 Edward W Badger
 254 Alfred Robert
 256 Edward Marlow
 257 Millus Williams
 257 Louis Inne
 257 Thomas Cormier
 257 Manuel E Lima
 258 Albert J LeValley
 258 Mrs Adah Higginson
 260 Stanley Sharpe
 261 David Bridge
 261 John Platt
 261 Floyd H Sharpe
 266 Alfred Frigault
 266 Charles Rainville
 268 John Noden
 268 Thomas Rogers
 268 Joseph Pimpoa
 269 L Frederick Rainville
 269 Jules Le Blanc
 270 Herbert Higgins
 270 Louis Spilet
 270 Richard Simcoe
 271 Mrs Emma St Onge
 271 William Valentine
 278 Joseph Pietrazik
 278 Joseph Rymezewicz
 280 John Farren
 280 Ernest DeJune
 280 Donat Letendre
 282 Robert P Bernard
 282 Solomon Bernstein
 287 Henry Vien
 287 Gotthard Mayer
 287 Omer L Salvail
 293 John B Carrier
 293 Thomas Worthington
 293 Placide Allain
 296 Brooks
 296 Harold Whiteley
 296 George Dewhurst
 296 Joseph Rejesk
 296 Edward Simms
 296 John W Powell
 296 William H Marsden
 299 Herbert Crossley
 299 Frank Morrow
 299 David Morrow
 300 Albert Duxbury
 301 Charles F Norton
 302 Mrs Eva Jewett
 303 Thomas Hargreaves
 304 Thomas Walker
 304 Joseph Sargent
 305 John Lyons
 306 Alfred Wood
 306 Albert Holden
 306 Handle Hobson
 312 William Cooper
 312 Joseph H Hamer
 315 John W Harrison
 316 Walter Hartley
 316 John W Shaw
 318 George Johnston
 319 Edmond Lague
 320 Thomas H Jenkins
 323 Pauls De Rocha
 323 Mrs Philomise Robillard
 323 Paul De Roche
 323 John McLean
 326 George E Tripp
 327 Frank Hadfield
 327 Cottain Mallam
 327 Nelson Baillargeon
 331 Alfred Bolton
 332 Joseph Lauerman
 332 Charles Lauermann
 332 Norbert Nemecc
 336 James Cooper
 337 William Bibby
 337 Andrew Henshaw
 337 John R Sykes
 341 Mrs Mary Robinson
 341 Dennis J Devlin
 341 Harry Lord
 343 Church
TOPHAM (N W) from 149 Highland to
 304 Shawmut av
 83 John Quapp
 85 Henry S Gorner
 85 Samuel Whitlow 2nd
 86 Albert R Rogers
 92 James R Shepley
 131 Fred Padelford
 131 Mrs Sarah Brown
 135 George Howarth
 155 Mrs Addie Hines
 155 Francis Demers
TREMONT (W) from 209 Hawthorn
 across Court to 608 Kempton and from
 269 North to 296 Hillman
 2 Hawthorn
 14 James W Savage
 15 Maple View Terrace
 6 Caleb Ellis
 8 Samuel Smalley
 18 Charles H Reed
 20 Francis W Nicols
 21 Eugene M Barrows
 22 Mrs Abbie Martyn
 23 Chaucery
 25 George F Kirby
 28 Mrs Emye A Tripp
 28 Thomas Aiken
 29 Severo P Silva
 29 John C Brown
 34 Maple
 35 Mrs Fannie W Besse
 42 William Pender
 46 John J Braga
 60 Charles A Croshere
 52 Isaac S Doane
 52 John Knight
 51 Frederick A Reed
 55 Frank G Rose
 60 Arthur L Burlington
 62 George G Thibadeau
 69 George A Eggers
 69 Henry L Hathaway
 72 Arnold
 91 Arthur A Tripp
 91 Mrs Jessie Loring
 91 John Loring
 92 George A Lackie
 92 Henry B Woodbridge
 95 Margaret J Quirk
 96 Robert Lindsay
 99 Bernard Anderson
 101 Ethel A Hill
 101 Mrs Elsie G Carter
 101 George Hill
 102 James F McMullen
 102 Timothy F Shea
 102 James Carney
 106 John C Sylvia
 108 John M Champion
 110 E E Williams
 111 David C Ryder
 113 John Powell
 115 James H Turner
 115 Thomas Blake
 117 William S Turner
 119 James F Slade
 122 Joseph Miranda
 134 Union
 137 Charles Wood
 137 Adolphus Dreher
 147 Timothy J Driscoll
 147 Albert L Wade
 157 Court
 171 Mrs Mary Sherman
 179 George E Miller
 179 Alexander H Adams
 179 Zachaeus Dunham
 191 John A Johnson Jr
 191 Everett T Blossom
 192 Morgan
 194 Arthur E Davis
 194 Justus A Briggs Jr
 197 Andrew W Rourke Jr
 197 Andrew W Rourke
 200 Joseph H Schofield
 210 Edgar L DeMozan
 211 Stephen T Church
 213 Milton Taber

- Tremont (W)—con
 221 George A Burt
 221 John H Sargent
 222 Elmer Ricketson
 228 Frederick R Dodge
 232 Henry H Buckley
 235 Roland G Pray
 235 Helen F Allen
 237 Henry M Mason
 238 John Reardon
 238 Vincent J Vanni
 240 Arthur M Lucas
 241 Gildo Lucardi
 245 Herbert I Revalion
 246 William W Bell
 246 Walter Wood
 258 **Kempton**
- TRINITY (N W) from 2100 Cedar to
 Richmond**
 12 Alphonse L LaFrance
 12 Joseph LaFrance
 18 John J Goldthrop
 18 John F M Pell
 20 Nathaniel Dewhurst
 27 Michael H Sullivan
 27 James F Collins
 28 Mrs Evelina Powers
 28 George H Tolley
 33 Joseph Booth
 33 John H O'Neil
 38 Nathaniel H Caswell
 38 William Simister
 40 Edwin S Broadbent
- TRURO (N) from Acushnet avenue to
 Liver road**
 50 Augustus E Chase
- TURNER'S COURT (N) from 712 Acush-
 net avenue**
 2 Mrs Antonia Malione
 4 Ernesto Bollea
 5 Baptiste Arguio
 6 Benjamin Blune
- UNION (S) from N Y, N H & H R R west
 to Rockdale avenue**
 0 Railroad
 20 Front
 27 Rufina Pina
 29 Manuel F Gomes
 43 Ernest Montro
 43 Mrs Delia Pina
 44 John Santos
 62 South Water
 69 George F Morton
 83 Bethel
 86 First
 96 George W Howard
 96 Mrs Eliza Cardoza
 111 North Second
 142 Acushnet avenue
 169 Purchase
 211 Pleasant
 239 North Sixth
 240 South Sixth
 245 Ellen M Russell
 250 Mrs Kate L Webber
 256 Mrs Mary Dalton
 262 Helen T Begley
 262 Alice Cuthbertson
 265 Dr Joseph A Frasier
 270 Seventh
 270 Charles S Kelley
 271 Mrs Grace M Brownell
 271 Charles M Dickerman
 277 Frank A Mosher
 277 Clarence A Cook
 278 Elizabeth P Swift
 278 Dr Lester F Potter
 282 Dr Frederick M Ashley
 284 Catherine Howland
 284 Mrs Emma Barnes
 248 Eighth
 288 Hazel G Axtell
 288 Mary W Walker
 288 Robert L Walker
 294 Dr Lothar Nietsch
 296 Gertrude Rogers
 296 Andrew F Hall
 298 Mrs Elizabeth E Haverstock
 299 Mrs Lydia Seip
- 299 Mrs Caroline Chase
 299 County
 318 Elizabeth L Jay
 319 Lillian M Thompson
 319 Ellen Thompson
 320 Rotch Court
 320 John A Johnson
 321 Charles A Bowen
 321 Mrs Mary E Squires
 321 Jane F Feninck
 321 **North Orchard**
 324 Ernest A Wheaton
 330 Dr D P O'Brien
 331 Susan R Perry
 333 Stephen R Potter
 334 Dr Frank E Steson
 335 Dr Chrysostom J Leary
 342 T P Ernest Greene
 345 William M Conroy
 345 Fred A Williams
 347 Walter H Bassett
 350 Charles O Dexter
 351 **Cottage**
 352 Charles N Richmond
 355 Henry P Burt
 358 Mrs Rebecca H Wood
 362 Mrs Caroline M Knowles
 366 Joshua B Ashley Jr
 370 **Lincoln**
 386 Thomas M Watkins
 386 Mrs Deborah Richardson
 386 Edith M Richardson
 386 Mrs Alma Watkins
 386 **Arch**
 390 Herbert E Negus
 390 Annie E L Borden
 394 Dr Nancy L Reilly
 394 Florence M Reilly
 397 George A Stokoe
 397 **Ash**
 397 John S King
 397 Harold Stokoe
 398 James J McKenna
 399 Frank W Tripp
 399 Gilbert H Howard
 400 Charles A Russell
 400 George E Turner
 402 G Arthur Sherman
 402 Ellis P Holmes
 403 Edward W Young
 404 Catherine M Hines
 404 **Emerson**
 405 Charles F Lawton
 406 Mrs Franklin Shaw
 406 William P Barstow
 407 Harry C Lawton
 411 Herman A Brightman
 411 Mary A Lincoln
 416 Edward P Canny
 416 William R Bishop
 416 Mrs Mary Bishop
 417 Mrs William E Sargent
 417 Lucy B Fish
 417 Henry Harlow
 417 Lydia M Sargent
 418 Lynton M Butlington
 418 Walter F Preston
 419 Mrs Ruth A Manchester
 419 Louis W Tilden
 420 Mrs Sarah B Wilbur
 420 Annie M Hathaway
 420 M Laurana Johnson
 421 Samuel J Ferguson
 421 Clifton L Hathaway
 424 **Chancery**
 421 Clarence W Reed
 421 Roswell L Brightman
 426 Charles F Cushing
 429 John Q Ryder
 429 Seth W Godfrey
 433 James Diamond
 436 Richmond L Wilcox
 437 William Gordon
 438 Mrs Flora J Tripp
 439 Mrs Elizabeth C Esslinger
 446 Lemuel E Simmons
 449 Arthur H Chace
 449 Channing Wilde
 450 John C Whittle
 450 Joseph A Gifford
 450 **Park**
 457 Arthur Buckley
 457 William Higgins

457 Mrs Susanna Forrest
 457 John Higgins
 461 Ralph Delano
 461 Joseph F O'Connell
 463 Mrs Sadie MacKenzie
 463 Bridget A O'Donnell
 465 Benjamin Garfinkel
 465 Henry Nielson
 466 Charles W Seaman
 466 William Seaman
 467 Almanza Tripp
 467 Mrs Caroline E Tripp
 468 Charles Russell
 468 Emma F Harwood
 468 **Atlantic**
 470 James N Conway
 474 Henry Santos
 474 Frank Souza
 480 Stephen F Tripp
 483 Antonio G Silva
 483 Antonio G Silva Jr
 483 John Williams
 485 **Newton**
 488 Armand de Ravignon
 488 Emma F Rogers
 489 Samuel Goldfarb
 490 Edwin M Wood
 490 William A Hammer
 494 Joseph Ferguson
 496 John W Evans
 498 Frank Bisbee
 499 Andrew Rounds
 512 Albert P Cunningham
 514 Mary A Arnett
 516 William E Staples
 516 George E Luscomb
 516 Howard B Staples
 518 **Tremont**
 529 Reuel S Francis
 537 Mrs Myra L Doane
 537 Florence E McCarthy
 537 Frederick A Keith Jr
 542 **James**
 543 George G Sylvia
 543 Harry Halsall
 549 Alfred Anderson
 551 Hugh J Cabill
 552 Melville C Chase
 555 William A Burt
 558 Mrs Mabel B Gifford
 560 Dana C Sanborn
 561 Willard C Hitchcock
 562 William C Burbank
 562 Daniel H Ferguson
 568 Hironimus Karl
 572 **Rofeh**
 574 John W Dennis
 575 Manuel L Simmons
 578 William Mitchell
 581 William E Brink
 586 Lars Anderson
 589 Samuel Goldfarb
 590 Alexander J Messier
 594 **Armour**
 595 Daniel J Wright
 596 John A Perry
 602 Charles J Johnson
 606 Oscar B Ekholm
 608 Bertel T Lindquist
 608 **Brownell**
 609 William H Humphrey
 616 John M Brightman
 616 James H Sampson
 620 John H Upham Jr
 620 Mrs Mary E Percy
 624 **Rounds**
 633 Fred William Butz
 633 Herman Lack
 637 Albert L Edwards
 637 **Palmer**
 637 George Melvin
 650 Roy H Judson
 652 Clarence Edwards
 0 **Reed**
 661 Helen A Jennings
 661 Harry McNamee

UPHAM'S LANE (N W) from 1213 Rockdale av westerly
 0 William O T Upham

VALENTINE (S) from 219 Brock avenue to West French avenue
 9 Mrs Bridget Loftus
 9 James McNeily
 13 Charles Menard
 13 George H Bessette
 14 Vincent Markvicka
 15 William Rideout
 16 William Pearson
 18 Mrs Ayllice Brassard
 18 Henri Brassard
 20 Arthur W Skinkle
 20 James Robichaud
 21 John E Dowbekin
 22 George W Howland
 22 Benjamin Robichaud
 23 William W Hittenhlm
 24 Magloire Breault
 24 Thomas Gervais
 24 Joseph Higginbotham
 25 Eli Heyes
 26 John H Omerod
 27 Thomas Young
 27 Ellis Wilkinson
 28 William H Roberts
 29 Robert Wilson
 29 John W Davies
 30 George Almond
 31 Frederick Langevin
 31 Mrs Mary A McKenna
 32 Frederick Nightingale
 35 David Cartwright
 35 Thomas H Roberts
 36 Walter Wright
 38 John Anderton
 39 Thomas W Whittaker
 40 Adolph Messier
 41 Mrs Agnes Lyman
 42 Edward Messier
 44 Adelard D Bernard
 44 Adelard Bernard
 46 Charles W Weppman
 48 Luther W McCall
 48 Munroe L Stewart
 49 John Correa
 51 John Chatburn
 56 Clarence A Hutchinson
 56 Arthur Beauland
 57 Leo R Donnelly
 59 William Dean
 60 James Kenyon
 60 Joseph Blackledge
 61 George H Black
 63 George L Bradshaw
 67 Benjamin Howard
 71 Thomas Butler
 78 Thomas Sharples
 80 Frank Wilson
 81 David Lumiansky
 83 Armand Fortier
 85 August Lutz
 87 Eric Erickson
 89 William H Shaw Jr
 91 Mrs Mary Hynes
 93 Fred Walker

VERNON (N) from Brooklawn park to Hersom
 3 Joao C Motta
 8 John P Camara
 8 Manuel M Correia
 8 Joseph Menez
 8 Mariamo Vieira
 14 Vincent Marwickier
 20 Eudore Lavoie

VIALL (S) from 86 Cove south to 117 Ruth
 7 Harry Smalley
 7 Ernest Ouimette
 7 Alphonse Fontaine
 8 John D Townley
 8 Mrs Mollie Simon
 8 Edmond Fournier
 8 Mrs Louise Simon
 9 Joseph Fretryka
 9 Frank Dufresne
 9 Napoleon Larocque
 9 Marian Greic
 9 Alfred Green
 10 Mrs Anna Dalbec
 10 Frank Ball
 10 James Bleasdale
 11 Mary Boyle

Viall (S)—con

11 John Rukawski
 11 Napoleon St Aubin
 11 George Bernier
 11 Albert Catelli
 12 David Boyle
 12 Richard Williamson Jr
 12 Philip Reed
 13 Evan S Crocker
 13 James Wilkinson
 13 Joseph Ramshead
 13 Eyan L Crocker
 13 Richard Green
 13 Richard Green Jr
 17 Alfred Pye
 14 Reginald Rowland
 15 William Lee
 15 Armand Dandurand
 15 Thomas Beckton
 15 Henry Vandal
 15 James Robinson
 15 Mrs Mary Regan
 15¹/₂ Mike Wryszesz
 15¹/₂ Arthur Eiszten
 15¹/₂ Fred Butterworth
 15¹/₂ William Walmsley
 15¹/₂ Emile Millet
 15¹/₂ Mrs Alice Whitehead
 16 William Dias
 16 Abraham Siegal
 17 Fred Hobson
 17 Robert Scott
 18 Mrs Delia Moriarty
 18 Abraham Oldfield
 18 Howarth Greenwood
 19 Dominick Horan
 20 Edward Warden
 20 George Garlside
 20 Mrs Leah Williams
 20 John Richardson
 20 John Souza
 20 Henry Schelter
 22 Henry Bolton
 22 Robert E Hindle
 22 Henry Ratcliffe
 22 Mrs Sarah Bennett
 23 John Praizner
 23 Walter Dzielzie
 23 Georgianna Sylvia
 23 Roman Gadowski
 23 William Desmarais
 23 Stanislaw Jawalski
 24 Herbert N Brownell
 24 Alexander D Akers
 24 Ira Stopford Jr
 25 James Normile
 25 Thomas Gibson
 25 Parcel Murack
 25 Regena Blanchard
 25 Patrick J Gibson
 26 George Worthington
 26 Samuel Smethurst
 26 Alfred Bilsborrow
 27 Henri Arsenault
 27 Richard F Burke
 28 Joseph Draper
 28 James Tebbutt
 28 Sarah Calvert
 29 Adama Hettinger
 29 William Hettinger
 29 Philomena Hettinger
 29 Fred Hettinger
 30 William Marguson
 30 Albert Crossley
 30 Peter Edge
 31 Theophile La Fleur
 31 James Ashworth
 32 Bartley Marsden
 32 Mrs Ellen Dyer
 32 Robert Mellor
 33 Adolph Dion
 33 Mrs Matilda Lamoreux
 33 Mrs Anna Lavoie
 34 Eugene Bergeron
 34 Mrs Lucien La France
 34 Annie Beaudette

VICTORIA (N) from 2835 Acushnet av to

Wildwood rd
 0 Philius Dubois
 0 John Jata

VINE (N W) from 35 Durfee to 34 Mt

Vernon
 0 Mrs Frances C Jenney
 2 Durfee
 18 Mt Pleasant
 18 Austin Cawley
 18 Alice M Cawley
 18 Ernest Broadman
 24 Harry G Nichols
 27 John D Sherman
 34 Horace Jenney
 34 Luke Johnson
 40 Katherine Kane
 41 John Connolly
 45 William Ratcliffe
 48 Joseph Booker
 49 Michael J Hurley
 51 John J Purcell
 51 Robert Newsham
 51 Alphonse Rocheleau
 52 Antone Losette
 56 William G Kreber
 62 James Gregory
 69 Thomas O'Grady
 69 Stephen O'Grady
 75 Thomas H Carroll
 75 Fred J Thorpe
 89 Edward J Bellenoit
 91 Daniel F Sullivan
 91 John H Galligan
 98 Mt Vernon

WALDEN (N W) from 85 Hillman to 2

Smith
 61 Hillman
 61 Charles C Simmons
 61 William L Snell
 65 Mrs Susan H Tourtellot
 65 Mrs Emma R Abbott
 65 William Tourtellot
 68 William H Lyng
 68 Cornelius J Sullivan
 68 William S Bowie
 69 Edward H Ashley
 69 Abraham Shaer
 70 Edwin B Powers
 71 Mrs Lois F Ellis
 71 Ernest E Gillman
 72 William A Brightman
 78 William A Perry
 78 Mrs Eunice M Tiffany
 78 Maxfield
 81 Patrick J Calman
 81 Michael J Osborne
 82 Edith M B Taber
 83 John D Osborne
 81 Philip O Brightman
 85 Joseph L Forrester
 85 Evelyn Burrows
 86 Israel Blume
 87 Felix L Young
 88 Margos Milconian
 88 John Franks
 88 Sycamore
 89 Thomas R Wholley
 90 Luke T Haran
 91 Frederick Wilson
 91 William T Davis
 91 Mrs Ruth M Davis
 93 James Hankerson Jr
 93 Charles H Lawrence
 95 Herbert Harper
 95 Smith

WALL (N) from 695 Acushnet av to

Acushnet river
 2 John Andreoli
 2 Antonio Rappolo
 4 George Regis
 4 Peter Vercellone
 4 Carmine Marinelli
 6 Charles Rongo
 6 Luigi Cottino
 6 Peter Pietravino
 8 Giovanni Ganetto
 12 Vincent Guillito
 12 Joseph Castellina
 12 Pietro De Benedetto

WALNUT (S) from Front at coal pockets

west to 404 County
 0 P R coal pockets
 0 Front

0 South Water
 2a Henry N Leitas
 2b Henry Andrada
 2b Thomas Monteiro
 4 Peter Martin
 5 Benjamin J Taber
 5 Caton Cardoza
5 First
 6 James O'Neil
 9 Samuel Smith
 9 Joseph Fernandes
 9 Raymond Lopes
 9 Nicholas Roderiques
 12 Henry A Ribeiro
 12 Henry Rebate
 12 Edward S Fowler
 17 Leander A Borden
17 South Second
 19 Mrs Gabriella Rickerby
 23 George Taylor
 23 Manuel Gomes
 23 Antone Curry
 24 Alfred Johnson
 26 Charles Henry Gifford
 26 Misses Wood
 27 Frank L Pope
30 Acushnet avenue
 31 Annie H Wing
 32 Mrs Florence Riley
 36 Michael J Sullivan
 38 Frank E Nickerson
 40 Joseph D Roberts
40 Purchase
 48 Sophia Lapham
 49 Samuel P Richmond
 50 Arzelia Sauve
 52 Humphrey I Jameson
 53 Albert K Wood
 53 Mrs Elizabeth G K Wood
 53 Mrs Catherine G Wood
53 Pleasant
 55 James H Murkland
 56 George D Rathburn
 56 James A Wood
 61 Mrs Sadie C Tillinghast
 65 Mary V Russell
66 South Sixth
 68 Frederick S Brightman
 68 Mrs Etta B Howland
 74 Frank W Wentworth
 75 Mrs Cornelia A Cook
 76 Dr George F Lewis
76 Seventh
 77 William A Mackie
 80 Caroline B Swan
 81 Mrs Lydia C Davis
0 County

WAMSUTTA (N) from 1704 Purchase to
 Acushnet river at Wamsutta wharf

2 Purchase
 3 Dominick Capra
 3 Joseph Germano
 4 Joseph Figuera
 4 Hosheia Naiman
 5 John Connell
 5 Annie Ryan
 5 Joseph Bernier
 5 Mrs Bridget Connell
 5r Michael Noonan
 5r Joseph Noonan
0 N Y, N H & H R R
0 Acushnet avenue
6 North Front
0 Acushnet river

WARD (S W) from 2 Hickory to beyond

234 Allen
2 Hickory
 8 William Keith
 12 Fred W Palmer
 24 Walter L Coe
 24 Edwin S Whittaker
 26 Charles F Tripp
32 Bay
 42 Hjalmar Gunderson
51 Allen
 55 George Dunham
 62 Anthony Martin Teixeira
 62 Antone Martin
 62 Timothy F Haggarty

62 Joseph F Avila
 65 David Gustafson
65 Waverly place
 67 Roland C Douglas
 68 Lester W Chase
 72 Stephen Tripp

WARREN (S) from 911 Brock av to 92 W
 French av

6 Peter Cournoyer
 6 James Nightingale
 6 Harry Cooper
 6 Joseph A Harrison
 6 Edmund Saulnier
 6 Eugenia Dalbec
 10 Frederick W Millray
 10 Louis Newby
 10 Leonard Watson
 11 Louis A Casavant
 12 Mrs Mabel Crook
 12 Thomas Moxham
 12 Timothy Gorton
 15 Fred Smethurst
 15 Thomas Walsh
 16 Anton Podgorski
 16 James Johnson
 16 Herbert Sougnez
 16 Eva Sougnez
 19 Amedee Tetreault
 19 George Archambault
 19 William Grotsch
 20 Walter Watson
 20 Henry T Lambert
 20 Joseph Morris
 22 John Latham
 22 John Gillett
 22 Arthur Eaton
 23 Paul Vernette
 23 Alexis Savaria
 23 Herman Clement
 24 Mrs Ellen D Trash
 24 Mrs Elizabeth Moss
 25 John H Barlow
 25 Charles Boardman
 25 Walter Smith

WARWICK (S) from 27 Thompson to 56
 Rockland

1 Joseph A Boardman
 1 Horace Coupe
 1 William E Gibson
 1 1/2 Joseph Armstrong
 3 John Allen
 3 Joaquin P Silva
 3 Joseph Ramshead
 3 Sylvester L Manning
 4 Manuel J Sylvia
 4 Richard M Sylvia
 5 William D Flagg
 5 August Souza
 6 Joseph J Jeffries
 6 Antone Almeida
 7 Frank Harding
 7 Michael Downey
 8 Augustus E Velho
 8 Emma Cooper
 10 Mrs Margaret E Keating
 10 Mrs Grace Carter

WASHBURN (N) from Acushnet river to

904 Acushnet avenue
1 Acushnet avenue
 2 Michael Tsueh
 2 Walter Farris
 2 Walter Pelcz
 2 Albert Krol
 2 Joseph Kosiba
 6 George Therrien
 12 Thomas Ogara
12 Belleville avenue
 14 John Wojkowski
 14 Stanislaw Zavacki
 15 Peter Pelat
 15 Adam Michalski
 15 Stanislaw Orzoski
 15r Peter Kulik
 16 Joseph Huard
 16 Philias Phaeuf
 18 William W Monty
 18 Dennis Jussaume
 18r Philip Monty
 19 George Hartman

Washburn (N)—con
 20 Antone Krawat
 20 Joseph Barowicz
 20 John Bien
 20 Antonio Gopofski
 21 Charles Tsouprakes
 21 Victor Langlois
 21 Nicholas Bokachilos
 21 Josef Szczepan
 21 Peter Tsoprakes
 21 Constantly Wolan
 21 George Morrissette
 21r Louis Witkowicz
 22 Victoria Bindas
 22 Joseph Bindas
 22 Joseph Wessly
 22 Stanislaw Melas
 23 Walter Zerowitz
 23 John S Wroblinski
 23 Annie Stefanik
 23 Morris Rekouski
 23r Stephen Cebula
 24 Peter Guzik
 25 Michael Zotnik
 26 Michael Stefanik
 28 John Makuch
 29 **North Front**
 31 Aldei Manny
 31 Roman Kuczowski
 32 Anthony Pelczar
 32 Frank Wolanski
 33 John Gwozdz
 34 Peter Majowski
 34 Joseph Romsiewicz
 36 John Gonkowiec
 36 John Pelczar
 36 John Gruskiewicz
 37 Johanna Sullivan
 37 John Letkowitz
 38 Walter Wilk
 38 Alexander Seniouf
 39 Frank Presnor
 40 Euguilusz Mogilnicki
 40 John Przastek
 40 Michael Markoski
 41 August Dadamniec
 41 Jacob Nikowa
 42 Jan Pietraski
 42 Casimir Kulpinski
 42 Jacob Olszowy
 42r Julia Smola
 42r John Olszowa
 42r Jan Kasatski
 43 Frank Kosetyla
 41 Stanislaw Anteckis
 46 Andrew Lazorn
 46 Jan Kulik
 47 Konstanti Jurezykowski
 47 Louis Hahn
 47 William Jachemowicz
 48 Joseph Milewsky
 50 Jacob Faber
 50 Albert Janak
 50 Charles Gudewicz
 51 John Babola
 51 Joseph Dambroski
 51 Kasmire Wlodyk
 51 Peter Zion
 51 Roch Twardowski
 52 George J W Murray
 52 Thomas Sheldon
 52 George F Murray
 52 Mrs Lena Murray
 53 Patrick Dwyer
 53 Bartholomew J Swift
 55 Michael Stek
 56 Joshua P Benoit
 56 Stanislaw Gwardz
 57 Herman Keller
 57 Charles Martin
 57 Andreas Schoech
 59 Ignacy Przystas
 59 Joseph Twurug
 60 Joseph Sierputowski
 60 Frank Kogut
 60 Andrew Wiecek
 60 Stephen Brada
 60r Stanley Sevik
 60r Walenty Filypek
 61 Mrs Kate Destepor

61 Walter Orzechowski
 61 Stanley Ostenkowsky
 63 Arthur Boucher
 65 Ernest Bergeron
 65 George Phillips
 70 Joseph M Labrie
 70 Mrs Mary Renault
 76 **Aenshnet** avenue
 84 Arthur J Williams

WASHINGTON (S) from 207 Purchase to

80 Dartmouth
 .2 **Purchase**
 4 John C Rooks
 4 George E White
 9 Mrs Sabra E Healey
 10 Asa Thursby
 12 Manuel A Pedroza
 15 Henry Bernard Worth
 16 Isaac Horwitz
 18 Antone Sylvia
 18 Joseph Roderick
 18 Manuel E Sylvia
 19 Walter E Stowell
 19 Patrick H Meaney
 23 John J Cuninghame
 24 Aurora Francis
 24 Leonora Francis
 .35 **County**
 48 Mrs Margaret Harrison
 52 Mrs Josephine Hillman
 52 Percival Le Roy Lamb
 53 James C Briggs
 58 Melvin L Connick
 60½ Mrs Minnie Leavitt
 60½ Mrs Louisa M C Taylor
 61 **Ernest Keroack**
 61 James Wall
 61 Thomas E Norton
 62 Morris Horvitz
 62½ Harry I Korbkin
 63 Edward F McAloon
 64 Joseph A Brady
 64 Louisa E Perry
 66 James Wilson
 66 Mrs Mary Bennett
 67 Henry Menes
 67 Mrs Emma A Watson
 70 Terrance F Galligan
 73 Joseph Perry
 74 Mrs Jennie Stevens
 74 John Greenhalge
 79 Joseph D Williams
 80 Joseph E Dupre
 83 William N Burkle
 83 Mrs Ada F Blanchard
 84 Harris Goldstein
 84 Mrs Isabel Gracia
 87 William D H Butts
 88 Prince Deckman
 89 Myron S Briggs
 89 Ernest L Sherman
 92 Mary A Albert
 92 William P Kirby
 95 Arthur J Williams
 95 Ferdinand D McGee
 96 Richard Harvey
 96 Joseph P Fagan
 96 **Crapo**
 106 Herman Grumbt
 117 Eugene S Hayes
 118 Mrs Lydia C Tillson
 .118 **Bonney**
 124 Randall S Coe
 124 Isaac H Coe Jr
 133 Domingos T Silva
 132 William C Tripp
 138 Charles Krahanzel
 .142 **Orchard (S)**
 143 William W Cranston
 143 Joseph W Chadwick
 143 Frank Neves
 149 Robert T Boardman
 149 Manuel A Andrews
 152 Sarah F Reddy
 154 Thomas Gilmore
 159 James J Donaghy
 160 William Butler
 162 **Sears**
 166 William A Holmes

167 Clarence W Arey
 171 John W Cunningham
 173 Charles Henry Thomas
 173 Frank Neves
 174 Francis Carlisle
 174 Mrs Mary A Hervey
 179 John T Miller
 179 Charles J MacQuillan
 181 Mrs E Fannie Martin
 182 Frank M Pedro
 182 Grace Longill
 182 Michael Pedro
 183 Charles A Bennett
 184 Erwin Hall
 184 Henry H Smith
 188 Mrs Sarah A Gee
 191 Charles J Matthews
 183 Mrs Caroline F King
 191 Alva H Bunnell
 192 James D Butts
 192 Manuel S Garcia Jr
 196 Frank A Hanna
 196 Dartmouth

WASHINGTON AVENUE (N) from 28

Pearl to 33 Willis
 1 Francis Marrotte
 2 Timothy Sullivan

WASHINGTON SQUARE (S) junction

County, South Sixth and Grinnell
 1 Henry Richmond

WATER see North and South Water**WATSON (W) from 1017 Kempton north****WAVERLY (S W) from 255 Allen to**

Bedford
 0 Allen
 1 James Rogers
 1 Charles Rogers
 2 William W Brownell
 3 Mary Kehew
 4 Albert M Johnson
 6 Lewis Hayes
 7 Mrs Annie W Howard
 7 Manuel Sylvia
 7 Frank E Sylvia
 8 John F McCarthy
 9 Michael J McCarthy

WAVERLY PLACE (S W) from 65 Ward

1 Patrick H Rogers

WEAVER (S W) from 25 Dartmouth to

189 Field
 1 Patrick Ford
 2 John F Cleary
 2 Mrs Isabelle Bowie
 3 Arthur G Taber
 5 Frank G Taber
 5 Thomas R Taber
 8 George Smith
 10 Abraham P Howland
 13 Thomas H Kendall
 25 William A Neagus
 27 John T Rawston
 31 Mrs Maria Lima
 32 Manuel Baptiste

WEBSTER COURT (N) from Belleville

avenue to 512 North Front
 0 Belleville avenue
 0 Hope
 0 Diman
 121 Euclid Richard
 121 Henry Champagne
 125 Matthew Conlan
 125 Amedee Caron
 129 Samuel Gosselin
 131 Henry Brousseau
 131 Henry W Bouchard
 131 John Lauer
 131 Joseph Roy
 0 North Front

WELCOME (S) from West French avenue

next south of Cove east
 2 Mrs Amanda Tichon
 4 Louis Cardonell
 4 Joseph W Newton
 4 Peter Carroll
 8 John W Wooley
 8 Edward McCue
 8 Christopher T Ainsworth
 11 John Buckles
 11 John N Stetson
 11 Joseph Krenmayer
 11 Mrs Alice Buckles
 15 Max Richman
 15 John J Doherty
 15 William Costello
 16 Louis Carroll
 16 Arthur J Banville
 16 Napoleon Roderick
 16 Philius Brais
 19 Peter Gosselin
 19 Joseph Michaud
 19 William Rose
 20 Alexander Taylor
 23 Kesler Rocklin
 24 Misses Whitehead
 24 Mrs Ida Tetlow
 25 Edmund Koenig
 25 Charles Lane
 25 James Rodgers
 29 George Marvel
 29 James Livesey
 30 Ernest Blanchette
 30 Oscar C Simon
 30 Eugene G Genereux
 30 Joseph Gladu
 30 Morris Gerstein

WELD (N) from 913 Acushnet avenue to

66 Mt Pleasant
 1 Acushnet avenue
 1 Joseph Boucher
 1 Dr Hormidas Choquette
 17 James J Clynes
 41 Weld square
 52 Joseph Duffy
 54 Henry D Hunter
 65 Bowditch
 118 Purchase
 130 Luciano Nardino
 130 Merdino Murizanna
 118 Pleasant
 159 William Roberts
 159 Misses O'Donnell
 159 Weld avenue
 163 Charles Dewurst
 165 Louis Deschaine
 165 Thomas H Bagley
 170 State
 171 Mrs Annie Fiebiger
 171 A Victor Demanche
 171 Arthur Langlois
 171 Louis O Bibeau
 171 Onesime Dube
 171 Ferdinand St Jacques
 177 Frobisher M Choquette
 177 John H Balderson
 177 Frank Curran
 178 Ephraim Auclair
 178 Mrs Sophia Simon
 178 Victor E N Honneyman
 179 Lindley Bowman
 179 Margaret Conery
 182 Mrs Eva Coderre
 182 Joseph F Machado
 182 John W Holmes
 182 Mrs Ernestine Therrien
 182 Mrs Amelia Martin
 182 Eva Coddair
 182 Gregoire Bonneau
 182 Louis Roy
 185 John McKay
 185 George Demers
 185 Mrs Flora McKay
 188 Dr Guy W S Jones
 188 Philip Arcand
 188 Ferdinand Lavertu
 191 County
 193 Alexander Dompierre
 193 Peter J McFadden

Weld (N)—con
 197 Wilfred Des Roches
 197 Bridget Driscoll
 197 Mrs Mary Costello
 197 Christo Stamo
 200 James Sullivan
 200 Charles J Caham
 200 James W Berry
 200 Mrs Catherine Sullivan
 200 Jesse Law Jr
 203 Howard Smith
 204 Thomas B Martin
 204 Mrs Sarah Murray
 204 Frank J Murray
 207 Arthur L Devoll
 207 Thomas Talbot
 207 Elizabeth Rothwell
 208 George Gammons
 208 Mrs Ellen Brennan
 208 Thomas Booth
 211 William Blackburn
 211 John Sullivan
 211 Aime Pepin
 212 Mrs Mary Broadbent
 212 Joseph Lague Jr
 213 Adolor Lareau
 213 Aldi Marchessault
 213 Mrs Adeline Tremblay
 215 Agnes Thompson
 215 Alonzo P Stone
 215 Mrs Esther Whitehead
 227 **Reynolds**
 248 **Myrtle**
 237 Eugene Tatro
 237 Patrick Welsh
 237 Bridget Lackey
 241 Leon W Chase
 241 Jane Livesy
 241 Samuel F Johnson
 255 Nelson F Hathaway
 256 Thomas Kelly
 256 Antone Cardoza
 256 William N Booker
 259 Mrs Isabella Lafferty
 259 Thomas J Quinlan
 259 William H Arrington
 259 William Quinlan
 260 Ovilnio J Alves
 260 Gustave Lamarche
 264 Martin J Ruddy
 264 Arthur Tetreault
 267 Joseph Livingstone
 267 William H Harrison
 267 William H Rushton
 268 Joseph Nolin Jr
 268 Mrs Catherine Walker
 268 Joseph E Hudon
 271 Arthur Perron
 271 William Swindlehurst
 272 Joseph Codin
 272 Prescott Spiers
 273 Humphrey Hinchcliffe
 274 James E Wilde
 276 **Summer**
 284 William H Pickering
 294 **Mt Pleasant**

WELD AVENUE (N) from 159 Weld to
 Union St Railway car house
 2 William Almond
 2 John T Campbell

WEST (S W) from 109 Grape to beyond
 Priscilla
 .2 **Grape**
 11 Philip F Ready
 15 Lawrence Matthews
 16 Arthur J Parry
 17 Manuel T Sylvia
 19 Alfred K Aiken
 .26 **Allen**
 37 Antone F Goulart
 37 Thomas Shaw
 43 **Bedford**
 59 **Elizabeth**
 63 Clifford Riedell
 69 Manuel S Pine
 69 Mannel P Sylvia
 71 Wilfred J Bouvier

75 Mrs Harriet Treadup
 82 **Taber**
 89 **Priscilla**

WEST ELM (N) see Elm

WEST FRENCH AVENUE (S) from
 Cove opposite S Water to U S land
 Clark's Point west side

.2 **Cove**
 9 P Hormidas Dandurand
 9 William Blackshaw
 9 Manuel Crossley
 9 Mrs Mary A Copeland
 13 John C Wolstencroft
 13 Joseph Jajeunesse
 .14 **Welcome**
 22 Pierre Dandurant Jr
 22 Noe L Nadeau
 24 Mrs Rose A Masse
 28 William Wharmby
 28 George Aspin
 32 Mrs Mary Carr
 32 Alfred Scott
 34 **Social**
 35 Joseph H Lemlin
 35 Thomas Barrett
 35 John Barrett
 35 Henry Devereaux
 35 Martin Payton
 35 Thomas Slater
 35 Willie Lemlin
 35 Emile Poissonnier
 38 Thomas H Hall
 38 George Bach
 38 Daniel O'Brien
 38 Eugene Brightman
 44 Austin L Pierce
 44 Mrs Elvira C Pierce
 44 Mrs Ann Baldwin
 44 Samuel Roynance
 44 John Murdock
 44 Arthur Frechette
 46 Thomas F Finely
 46 Mary Fitzpatrick
 48 Samuel Roynance
 54 **Brock avenue**
 54 Mrs Mary Griffin
 54 Mrs Winifred Fernandes
 54 Octave Blier
 54 Telesphore Matte
 54 Mrs Ethel Hartley
 54 Joseph A Fernandes
 57 Mrs Mary Kennedy
 57 Thomas Worsley
 57 Susan Rhodes
 64 Michael J Fagan
 76 James Crane
 78 Samuel Monty
 0 **Grit**
 90 Lawrence Fog
 92 **Warren**
 106 **George**
 114 Mrs Elizabeth Belanger
 114 Emery Godard
 114 Owen McDermott
 114 Manuel Sylvia
 114 Hormidas Grenier
 116 Emile Choquette
 116 Isidore Cournoyer
 116 George Gosselin
 116 John Menard
 120 **David**
 150 Anton Muller
 172 **Woodlawn**
 180 John L Coholan
 180 Samuel McNair
 188 **Dudley**
 190 Thomas Cuddy
 192 Edmund B Cross
 206 **Willard**
 206 Edward P Duffy
 208 Frank Dowd
 208 Edward Dowd
 210 Alfred Aspden
 210 Isabell Robinson
 0 **Valentine**
 212 George W Boyle
 328 **Lucas**
 350 **Oaklawn**

372	Capitol	418	Catherine Miller
394	Calumet	421	John H Stanley
416	Aquidneck	422	Albert Bass
440	Bellevue	423	Dennis Gauthier
0	Oaklawn	424	Annie Fletcher
496	Almshouse lane	424	Manuel Ventura
614	Portland	425	Aristide J Gauthier
634	Hudson	426	Sarah Meal
654	Seymour	426	John Meal
0	Bay View	426	Wladyslaw Sopchinstki
0	Marine avenue	426	Louis P Sadeiro
0	U S Land	426	Edward White
		427	Wilfred Soucy
WEST HIGH (W) from 68 Cedar to 4		427	James Pickup
Sullivan		427	Manuel S Gatinko
4	Julius Oliver	429	John Cormier
5	Zacharia Caldwell	429	Ernest Hayes
7	Ella Cooper	429	Louis Genard
7	Manuel Antone	429	Frank Mello
9	Joseph R Campbell	429	John Souza
10	Benjamin E Irons	431	Pamela Roberts
10	Lee Anderson	431	Donat Cormier
12	Mrs Mary E Young	432	Joseph Stasium
12	Sarah Carroll	435	K William Henke
14	Edward R Harrison	435	Demetta Melancon
16	Charles Galloway	435	John W Walsh
		435	Joseph Cabral
WEST MIDDLE (W) see Middle		444	North Front
WEST MORGAN (W) see Morgan		152	George Dubois
		152	Noe Bessette
		152	Levi Collette
WEST TRINITY (N W) from 31 Bullock		153	Joseph Boisin
to 184 Shawmut avenue		153	Mrs Regina Boisvert
70	Herbert L James	153	Alexis Boisviert
71	Alfred J Kennedy	154	Henry A Fauteux
74	Walter Burns	154	Cyrelle Boutin
80	Romuald Dupuis	155	John Polanczyk
83	William Carreau	155	Mrs Adeline Luzon
83	Joseph Carreau	155	Arthur A Fauquette
86	Mrs Jane P Smith	155	Joseph Mason
88	William Bibby	158	Maxine Girouard
88	Harry Bibby	158	Ellen L'homme
		158	August Le Clair
WEST WILLOW (N W) from 155 Shaw-		159	George Gallant
mut avenue		159	Alfred Turgeon
24	Edward A Reynolds	159	Evano Desjardins
		162	Edward Allen
WHITFLOW (N W) from 175 Durfee to		162	Eustache Isabelle
Grand		162	Louis Raymond
76	Camile Trahan	172	Aensinet avenue
66	John Pike	181	Godfroi Audette
90	Frank Almeida	183	Ludger A Levasseur
90	Omer Fredette	183	Oliver A Bourgeois
		184	Arthur Cooper
WHITMAN (N) from Riverside avenue to		184	John Robert Cooper
Brook		185	Bugoyne Woolley
0	William E Foster	189	Edward Coupe
13	Riverside avenue	189	Harry Gibbs
23	Belleville avenue	190	Louis Raymond
27	Desautels	191	George H Bellany
53	Hope	192	Arthur A Dion
84	Clovis Gauthier	192	George W Allen
84	Andrew Cottella	192	George W Allen Jr
84	Mrs Mary Servais	196	Simeon J Blastien
87	Louis La Fontaine	198	Samuel Goodfellow
87	Arthur V Robilliard	201	Morton G Sartoris
90	Joseph C Fredette	201	Herbert Sprague
90	Joseph Desroches	201	Arthur P Cloutier
101	Gideon Gingras	202	William Lemise
102	Henry Gosselin	202	William Foster
102	Philip Lemire Jr	203	Frederick G Gifford
104	Diman	204	Villia Turcotte
104	Philius Blanchard	206	Alfred Berube
106	Theonase Blanchard	206	Frank X Normandin
110	Joseph Dugal	206	Napoleon Ouillette
110	Joseph O Ricard	207	William Fazackley
110	Napoleon Tetreault	207	Robert Salter
111	John Donald	209	Clarence Yates
114	Ansemme Cormier	210	Allan R Bessey
114	Alfred Dube	210	John Houghton Jr
114	Amos De Mello	210	Daniel Valentine
115	Hormidas Rock	211	Hector Demers
115	Gedeon Gagne	211	Robert Greenwood
115	Charles Nailor	211	Wilfred J Reeves
117	Emma Clouthier	217	Lavoire Bonnoyer
117	Mrs Delima Patnaude	217	John F Holmes
117	Albert J Moquin	218	John A Mellor
117	Joseph Bourdua	218	Mrs Ellen Sykes
118	Julius Britto	218	Percy Steele
118	William Bowie	218	Thomas H Tripp

Whitman (N)—con	25	George H Smith
218 Henry B Holt	25	Timothy I C Chamberlain
219 Arthur Brouillette	25	George H Smith
219 Amedee Landry	25	Fred J Larkin
220 Bowditch	25	Mrs Catherine T Murphy
234 Napoleon Pelletier	40 North Second	
234 Alphie Lamontayne	49	Mrs Clara N S Babcock
242 Charles H L'Oiselle	66 Acushnet avenue	
242 James Lord	70½	Anthony E Frates
242 Aristide Pellerin	70½ Halls court	
242 Mrs Emma Lord	92 Purchase	
244 James Smith	133 Purchase	
244 Matthew Tonge	146 North Sixth	
244 John Hunter	152	Mrs Caroline Wilson
246 Robert Bulcock	155	Dr Frank P Hudnut
246 William O Hampson	160	Charles E Drake
248 Thomas Mulvey	156	George M Quirk
248 John Proctor	160	Charles J Drake
248 Thomas Mulvey	161	William L R Doane
248 George J Roe	161	Dr Harry V Weaver
248 Richard Proctor	163	Thomas Hill
248 John Proctor	163	Charles F Tilghman
250 George H Hesketh	172	Mrs Alice C Jennings
250 William James	175	Charles H Barstow
250 James Harrison	179	Dr Edwin P Seaver Jr
251 Frank Kral	182 Eighth	
251 William Counsell	190	Clarence H Bartlett
251 John W Ramsbottom	191 County	
252 Arthur Charles		
252 Robert Hayes		
276 Brook		

WHITTEMORE LANE (N W) from 1076

Rockdale avenue west
0 Frank Dias

WILBUR AVENUE (N W) from Haw-

thorn near Dartmouth line South
13 George V Wilkinson

WILLARD (S) from 665 Brock avenue to

206 West French avenue C P
9 Edward A Saunders
15 John E Souza
15 James J Adams
15 George Robinson
19 Henry Aspin
19 Thomas Hill
19 John Booth
22 Egbert B Benjamin
22 Joseph Dalbec
22 Mrs Sarah A Fisher
26 James H Holden
26 Richard Hayhurst
27 Thomas Rawcliffe
30 Luke Gagnon
35 Robert Salter
35 John T Whittaker
38 Thomas Henderson
41 Frederick Melling
44 David Nelson
45 Joseph Nightingale
46 Manuel Freitas
46 Adamson E Mills
47 John Ward
48 Thomas Pilkington
51 Joseph H Pickles
53 Fred Shaw
55 Louis C Roy
55 John Dawson
55 Wellington Hartley
59 Frank Lach
59 Ignace Kazysstzyniak
59 Walenty Lech
63 Mrs Katherine Reeves
65 Albert E Bradley
79 James Shaw
91 William H Sullivan
95 William Norwood
99 Hamilton Norwood
103 Arthur Boisclair

WILLIAM (N) from 55 N Water to 460

County
2 North Water
18 Mrs Annice Putz
20 Bethel
25 Mrs Margaret Harrington
25 Walter Perry
25 Mrs Mary E Evans

WILLIS (N) from 587 Acushnet avenue

to beyond Park
2 Acushnet avenue
2 Joseph C Richard
2½ Robert Armstrong
2½ Joseph L Therrien
2½ Joseph L Barriteau
3 Daniel A Harrington
4 Frank E Cooley
4 Edward B Smead
5 Edward Mylotte
7 Wallace G Hull
9 Peter Formica
9 Morris Gottsman
9 Abraham Tepper
10 Manuel Tarias
10 Antonio Pasti
10 Frank Bliven
10 Elias Hassey
10 Purchase
17 Henry T Fowkes
17 Mrs Naomi Fowkes
18 William R Waldron
18 Charles E Wade
21 Calvin W Gruber
21 Harry A Robbins
21 Leonard C Matthews
0 Pleasant
25 Charles E Kelley
29 George A Luce
33 Mrs Carrie L Hignins
33 Washington avenue
33 Mrs Carrie L Hignins
34 Margaret Hennessey
34 Mrs Johanna Hennessey
35 Dr Edward J Weeks
43 William J Springborn
38 William B Rowman
38 Clarence B Terry
44 State
45 Misses Butts
45 Arthur W Austin
47 Mrs Annie E Hopkinson
49 Maurice W Paige
51 Augustine F Childs
53 Henry W Mason
61 County
64 Arthur F Caswell
66 James Slater
67 Matthew Curran
68 Samuel Ross
69 Mark H McIntyre
69 Spencer
70 William M Higham
71 Charles E Hedge
71 Franklin C Tripp
72 William A Mayhew
72 George Moorehouse
73 Mrs Agnes M Wilcox
73 George Molles
73 James L Sherman Jr

- 74 Mrs Susan A Ingalls
- 74 Henry S Winslow
- 75 Mrs George D Cram
- 75 Mabel F Ellis
- 75 Frank S Enos
- 76 Walter E Bowcher
- 76 Joseph G Dean
- 76 Mrs L E H White
- 77 Thomas F Healy Jr
- 78 Edward S Lanagan
- ..79 **Summer**
- 80 Frank B Sargent
- 80 William E James
- 83 Mrs Mary E Smith
- 84 Joseph L Hardy
- 84 Frank L Remington
- 87 George W Guard
- 87 Mrs Octavia S Ashley
- 88 Gertrude E Sayer
- ..91 **Chestnut**
- 91 Chester L Freeman
- 91 Andrew J Smith
- 93 Mrs Catherine Irving
- 93 Mrs Susan M Howland
- 94 James Tripp
- 95 Richard Jackson
- 96 Edwin J Bates
- 95 Philip R King
- 96 Edward W Hunt
- 97 Michael Quinn
- 97 George H McCarthy
- 98 Richard Turner
- 99 David M Silvia
- 100 Arthur Tripp
- 100 **Cottage**
- 107 John Donovan
- 107 Mrs Mary Dwyer
- 108 William H Knowles
- 109 William M Darling
- 109 Abram H Matthews
- 110 Bradford L Church
- 112 Albert C Neagus
- 112 Charles A Gifford
- 113 William H Crowther
- 114 Shirley E Cunningham
- 114 Frank T Peters
- 115 George A Wimer
- 115 Joseph Jacobs
- 116 William H Fisher
- 117 Katherine Barrett
- 117 Mrs Mary E Mosher
- ..120 **Cedar**
- 121 Lena P Fobler
- 123 Thomas H Wilson
- 124 Abraham G Hathaway
- 124 Mrs Lydia M Ripley
- 126 Edward T Almy
- 129 Charles T Wilcox
- 130 Richard Haynes
- 130 Bartholomew P Furey
- 132 Mrs Betsy W Spooner
- 132 Andrew E Tripp
- 132 Orrin M Robinson
- 132 Merton Robinson
- 133 Mrs Phoebe Clifford
- 133 Mrs Lena M Francis
- 134 Charles E Mellor
- 134 Misses Burgess
- 135 Mrs Margaret A King
- 136 Jonathan D Faulkner
- 138 Frank B Sistare
- 139 **Shawmut avenue**
- 139 Edward C Tripp
- 141 Frederick G Smiley
- 144 Otis B Simmons
- 148 **Chancery**
- 0 **Park**
- WILLOW (N W) from 621 Cottage to 154**
- Shawmut avenue
- 9 Frederick H Reed
- 9 George H Bonner
- 13 Henry Eaton
- 13 Timothy Barney
- 13 Henry D Young
- 14 Joseph Tyrell
- 14 John I Petty
- 16 Mrs Abbie Healy
- 16 Arthur Stewardson
- 16 Mrs Margaret Reid

- 17 Edward Brittain
- 17 Joseph C Bailey
- 18 B Frank Wagner
- 23 Henri Thibodeau
- 25 Charles Brown
- 25 D Webster Brown
- 25 James Loveridge
- 27 Alcide J Tremblay
- 28 James Greenhalgh
- 29 Frank F Gifford
- 30 George W Mahon
- 33 Mrs S Ella Card
- 34 John T Scott
- 40 **Cedar**
- 48 Edward Burton
- 49 William A Wilson
- 49 Herman L Karcher
- 49 Eugene Goldrick
- 52 Joseph H Guenette
- 52 Frank W Nelson
- 56 Rev Paul N Cayer
- 57 Richard Geary
- 57 Walter Geary
- 59 Mrs Lucy Plant
- 59 Joseph Andrews
- 59 Edward Soucy
- 59 James L Mulberry
- 61 Robert Howard
- 61 Frances M Howard
- 61 Agnes Howard
- 66 William Graham
- 66 Mrs Georgianna Randall
- 70 J Charles Lamoureaux
- 70 Daniel D Breault
- 70 Mrs Eva Forand
- 70 Wilfred Forand
- 76 Robert J Sullivan
- 78 William H Taylor
- ..80 **Richmond**
- 91 Mrs Margaret Walsh
- 91 Edward J Mooney
- 91 Zebina Benjamin Chase
- 94 Mrs Louise Dupius
- 94 Ralph H Crocker
- ..96 **Bullock**
- 101 Henry M Sprague
- 112 Clarence E Sayles
- 112 George J Dion
- 115 Frederick D Walton
- 121 Frank H Rushton
- 121 William Whitehead
- 122 Shawmut avenue
- WING (S) from 162 Acushnet avenue to**
- 322 County
- 0 **Acushnet avenue**
- 6 Joseph Raymond
- 8 Dr Sylvester E Donovan
- ..9 **Purchase**
- 12 Alfred Avila
- 16 Mrs Mary J Cruz
- 16 Rose Duarte
- 20 Joseph Ramos
- 20 Peter Lopes
- 24 John Baptist
- 26 Lewis Perler
- 26 Samuel Goldberg
- ..26 **Pleasant**
- 28 Rita H Marshall
- 28 Dennis Alves
- 32 Mrs Emma Fuller
- 34 Manuel V Sylvia
- 41 John W Keane
- 41 James T Mosher
- 42 Morris Cohen
- 44 Antonio L Correia
- 44 Mrs Amelia Frates
- ..0 **South Sixth**
- 0 County
- WINSOR (S) from 113 County to 134**
- Crapo
- 10 Manuel M Camara
- 14 James Blanchflower
- 14 Thomas Blanchflower
- 14 Frank Freitas
- 14 James D Meakin
- 19 George Guest
- 20 John L D Senra

- Winsor (S)—con
- | | | | |
|----|------------------|-----|-----------------|
| 20 | Felix Correa | 106 | Manuel S Perry |
| 21 | John Matthews | 106 | Manuel Sylvia |
| 21 | Mrs Mary C Veira | 106 | Antone Ferreira |
| 24 | Thomas Stenson | 106 | Joseph Santos |
| 24 | Hubert Hall | 108 | Frank Rose |
| 24 | James Mullaney | 108 | Joseph S Mello |
| 25 | David Tomlinson | 108 | Joseph Francis |
- 25 Frank Rica
- WINSPER (S) from 313 Bolton to**
- | | | | |
|----|----------------------|------------|--------------------|
| 25 | Joseph L Cotnoir | 220 | Heulock |
| 25 | Patrick Hayes | 12 | Jacintho Mello |
| 28 | Peter Healey | 12 | Domingos J Spinney |
| 29 | Joseph T Perry | 12 | Antonio Pacheco |
| 32 | William L Isherwood | 14 | John C De Mello |
| 32 | Ellverado Bedford | 22 | John J Medeiros |
| 32 | Mary A Edmonson | 24 | Mrs Ricarda Avila |
| 32 | Fred C Edmonson | 32 | Alfred Marshall |
| 33 | John W Burns | 35 | Louis Vallencourt |
| 33 | Manuel A Pacheco | 35 | Adam Ulewicz |
| 33 | James F Burns | 38 | Joseph Oliveira |
| 36 | John Gregory | 39 | Joseph Carvalho |
| 36 | James Downhill | 44 | Alfred Souza |
| 39 | Mrs Mary Bettencourt | 47 | Joseph Perry |
| 41 | Manuel Cabral | 47 | Manuel Martin |
- 41 John Tavares
- WINTER (S W) from 464 Allen**
- | | | | |
|----|----------------|----|----------------|
| 41 | Antone Tavares | 9 | William Souza |
| 41 | Frank Pacheco | 10 | Frank Menes |
| 44 | Angelo Alves | 10 | Manuel Alfredo |
- 44 John Pacheco
- WINTERVILLE ROAD (S W) from Rural**
cemetary across Rockdale avenue to
Dartmouth line
- | | | | |
|----|------------------|-----|-----------------------|
| 48 | Peter Hodziewicz | | Rural cemetary |
| 49 | John Souza | 1 | Manuel F Morris |
| 49 | Joao Rodericques | 3 | John Jacintho |
| 52 | William Gilder | 5 | Rockdale avenue |
| 52 | Edward Jarvio | 71 | Antone Dutra |
| 53 | John P Rebello | 109 | John Cassidy Jr |
| 53 | John Fernandes | 110 | John J Silvia |
| 53 | John Ponte | 111 | John Cassidy |
| 56 | Martin F Roache | 112 | August Medeiros |
| 56 | Edward Rooney | 112 | Louis Perreira |
| 57 | Manuel D Mello | 113 | Antone Jerome |
| 57 | John Frates | 116 | Manuel Arruda |
| 59 | Manuel Souza | 125 | Victor Andrew |
| 59 | Manuel T Perry | 125 | Manuel Cruz |
| 64 | John Murphy | 130 | Dartmouth line |
| 64 | Thomas J Maloney | 135 | Manuel Mello |
- 64 Mrs Ellen Powers
- WOOD (N) from Acushnet river across**
Acushnet avenue at 2057 to 508 Church
- | | | | |
|-----|-----------------------|-----|--------------------|
| 67 | Harold Mullin | 25 | Fielding |
| 67 | Manuel Correia | 0 | Conduit |
| 68 | Joseph Vital | 0 | Milton Antone |
| 68 | Antone Martins | 29 | Thomas F Healy |
| 68 | Louis Oliveira | 29 | Beriah E Howland |
| 69 | Jerome Stowell | 33 | Peter T Jeffries |
| 69 | John Isherwood | 35 | Hermidos Bergeron |
| 69 | Mrs Mary J Harvey | 37 | Fred Raistrick |
| 70r | Jesse Costa | 41 | Charles K Lewin Jr |
| 70r | Jacintho Costa | 43 | Joseph A Lewin |
| 70r | John Costa | 52 | Joseph A Lawrence |
| 70r | Louis Martine | 62 | Bernard F McCarty |
| 72 | Antone Martin | 63 | Oliver Bergeron |
| 73 | John O Correia | 65 | Charles Blechinger |
| 73 | Manuel Costa | 65 | Mrs Ann Harrison |
| 73 | Joseph Dutra | 66 | Albert E L Howe |
| 73 | John Caton | 76 | Richard Russell |
| 75 | Manuel Dutra | 78 | Edna |
| 75 | Manuel Cabral | 103 | Bayles |
| 76 | Manuel Cardoza | 103 | William E Le Baron |
| 76 | Antone Ponte | 107 | James Layfield |
| 80 | Francisco Souza | 107 | James Layfield |
| 80 | John F Lima | 107 | James A Chappell |
| 83 | Manuel Boteilho Mello | 116 | Felton |
| 83 | Manuel P Mello | 121 | John Lambert |
| 83 | Frank Gaspy | 125 | Arthur G Chase |
| 83 | Frank Boteilho | 125 | Alexander Houston |
| 85 | Mrs Mary Amaral | 139 | Vernon |
| 85 | Frank Piva | 141 | Charles B Hazard |
| 85 | Joseph Souza | 153 | Harry Smalley |
| 85 | Manuel Santos | 153 | Charles Smalley |
| 89 | David Coates | 157 | William Hoyt |
| 89 | Annie Montgomery | 160 | Waldo |
| 89 | Mary Frew | 161 | Peter Dufault |
| 89 | William Stockdale | 161 | Antoine Gaudreau |
| 90 | Louis Costa | 183 | John B Paradis |
| 90 | Joseph Sylvia | 185 | George Reed |
| 90 | Mrs Mary Sylvia | 186 | Landry |
| 90 | Manuel Sylvia | | |
| 0 | Crapo | | |

187 Michael Skrzypowz
 191 James H Cobb
 191 Charles H Mesquita
 208 Moyman
 228 Roy
 250 Alfred
 278 Bowditch
 306 Rochambeau
 328 Milford
 350 Lafayette
 372 Maywood
 392 Seabury
 410 Church

WOODLAWN AVENUE (S) from 719
 Brock avenue Clark's Point to 182 West
 French avenue

8 Mrs Elizabeth McFarlane
 8 Elisha F Clark
 8 Peter Trepanier
 12 Thomas Higham
 12 Frank Carroll
 12 Alfred Bilborrow
 12 William P Matthews
 16 Mrs Agnes Cross
 16 Mrs Elizabeth Needham
 16 Edmonds Mibus
 20 Frank Dargis
 20 Mrs Alice Bowker
 20 Joseph Rancourt
 23 William Newton
 23 Thomas Greenwood
 23 William Middleton
 23 William McGowan
 23 Robert I Hope
 23 William Ingham
 24 Manuel Veara
 24 Peter P Kinniery
 28 William Brown
 28 Elizabeth Eastwood
 28 John Rostron
 32 Francois X Forand
 32 Robert Barrows
 32 Charles E Blanchette

36 Walter Greenwood
 36 Frank Williams
 36 Leo Williams
 36 Raven Graham
 36 Walter Greenwood
 40 James Hackett
 40 George T Hall
 44 Edward H Wagner
 44 John L Toole
 37 Frederick E Mosher
 44 Peter Riddock
 48 Albert Beard
 48 Andrew Scott
 51 John O'Malley
 54 August Mello
 54 Louis Lucier
 54 John Shorrock
 58 Mrs Mary Watson
 58 Augustus Lavoie
 58 Joseph Lavoie
 58 George Butler
 62 Edmond Welch
 62 Arsene Houle
 65 Albert Lees
 65 Sidney Lees
 68 Richard Wareing
 68 Frank Cuddy
 68 Mrs Jane Livesey

WORCESTER (N) from 593 Tarkiln Hill
 road North

2 Tarkiln Hill road
 0 Edward Tetreault
 0 Antonio Bocchochio
 0 Peter Tibi
 47 York
 124 Brockton
 135 Joseph Bois
 198 Lynn

YATES (N) from 231 Tarkiln Hill road
 northerly

2 Charles F Pierce
 2 Charles D Reynolds

CHARLES N. RICHMOND*. . . Conveyancer . . .*

Deeds, Powers, Wills, Etc.

Land Title Abstracts.

Estate Settlements

SURETY BONDS

FIDELITY & DEPOSIT COMPANY

OF MARYLAND

600 PLEASANT STREET, NEW BEDFORD, MASS.

Both Telephones

Everything for the Home

FURNITURE, the Latest and Best

CARPETS, in all Grades :: ::

HOUSEHOLD RANGES, the

World's Best :: :: :: ::

Victor Talking Machines and Records

—AT—

THE HOUSEHOLD FURNITURE COMPANY

Corner Purchase and Kempton Streets

Telephone, Bell 1403

Automatic 1281

Formerly at 100 Binney St., New Bedford

BLACKSTONE VALLEY COMB WORKS

HUGH BEVERIDGE, Prop.

Cotton Comb Reneedling

REMOVED TO 77 FOREST ST., NEW BEDFORD

Bell Phone

G. H. T. BROWN & CO.
ELECTRICAL CONTRACTORS
ELECTRIC FIXTURES

744 PLEASANT ST., - - NEW BEDFORD, MASS.
 Bell Phone 509
 Auto " 1615

WILLIAM D. HAMEL
 SUCCESSOR TO F. HAMEL

PLUMBER

Steam, Gas and Hot Water Fitter
 Tin and Sheet Iron Worker
 Repairing of all Kinds

915 ACUSHNET AVE., NEW BEDFORD, MASS.
 BOTH PHONES

NEW BEDFORD DIRECTORY
1917

(Copyright 1917 by W A Greenough & Co)

ABBREVIATIONS USED IN THIS DIRECTORY

Ab, above; A S M Co, Acushnet Saw Mills Co; agt, agent; Am, American! asst, assistant; appr, apprentice; av, avenue; b or bds, boards; barb, barber; bet, between; bey, beyond; bkpr, bookkeeper; bldg, building; blk, block; carp, carpenter; clk, clerk; C P, Clark's Point; com mrg, commission merchant; comp, compositor; cond, conductor; cor, corner; corp, corporation; ct, court; dep, deputy; do, ditto; E, East; elec, electrician; eng, engineer fore, foreman; h, house; H C, House of Correction; H W C Co, Henry W Cushman Co; ins, insurance; lab, laborer; L R Corp, Lambeth Rope Corporation; L C, Lund's Corner; mach, machinist; mkr, maker; mfr, manufacturer; mgr, manager; N, North; n, near; N B C Co, New Bedford Cordage Co; N B C M Corp, New Bedford Cotton Mills Corporation; N E C Y Co, New England Cotton Yarn Co; N Y, N H & H R R, New York, New Haven & Hartford Railroad; oper, operative; opp, opposite; over, overseer; pl, place; plstr, plasterer; P Corp, Pairpoint Corporation; P O, Post Office; pres, president; P & R C & I Co, Philadelphia & Reading Coal & Iron Co; r, rear; rd, road; Rev, Reverend; S, South; elec, salesman; sec, secretary; slash tndr, slasher tender; spnr, spinner; sq, square; steno, stenographer; st, street; av, avenue; ter, terrace; supt, superintendent; T-N B C Co, Taunton-New Bedford Copper Co; ter, terrace; tmstr teamster; treas, treasurer; U St Ry Co, Union Street Railway Co; U S A, United States Army; U S N, United States Navy; U S R, United States Revenue; W, West; Wash, Washington; whf, wharf; wid, widow; wkr, worker; wvr, weaver.

When the name of a corporation, factory, or firm appears immediately after the occupation, it indicates the place of business. After the name of the street, the word street is omitted. Wife's name in Parenthesis after name of husband.

ABAJIAN J oriental rugs and curios New Bedford Theatre Building 253 Union h 18 Seventh See page 39
Abbott Alfred (Margaret) variety 488½ N Front h 488 do
 "Clarence C (Lizzie) lab h 294 Acushnet av

Abbott
 "Emma R Mrs h 65 Walden
 "Frederick A (Ella) hairdresser 365 Kempton h 270 Ash
Abdeen Abdo fruit 876 Acushnet av h 931 do
Abernaz Antonio oper h 66 Phillips av

AUTO ELECTRIC SERVICE STATION **SERVICE STATION**
 Successors to William Law Co. **600 Pleasant St.**
WILLARD STORAGE BATTERIES (Opp. Municipal Block)
BOSCH MAGNETO, AUTOLIGHT and WESTINGHOUSE **Bell Phone 2567**

265 NEW BEDFORD [1917] DIRECTORY

Abeshaus Samuel (Fannie) dry goods 978
 Acushnet av h 89 Penniman
 Abraham Michael W fruit 1128 Acushnet
 av h do
 Abram Eliza Mrs h 318 Earle
 "Flora bds 519 N Front
 "Robert blacksmith 1220 Purchase h 202
 Brook
 "Thomas weaver h 519 N Front
 "William oper b 318 Earle
 Abrams Albert oper b 45 Tallman
 "Alice M music teacher 86 S Second bds
 do
 "Barnard (Annie) tailor 925 S Water h
 929 do
 "Elizabeth wid John h 111 Grinnell
 "Flora bkpr 200 Union rms 2 Seventh
 "Frederick J J (Emily E) compositor
 Standard h 231 Middle
 "Henry S (Mary J) clerk b 132 Purchase
 "Isaac oper h 127 Coffin av
 "Isadore pedler h 490 First
 "Mary A wid William h 86 S Second
 "Minnie clerk rms 2 Seventh
 "Napoleon weaver bds 45 Tallman
 "Samuel clerk h 22 Crapo
 "Thomas (Pamela) loomfixer h 45 Tall-
 man
 "William (Kate) dry goods 884 S Water
 h do
 "William J (Mary) clk 9 Municipal bldg h
 67 Russell
 Abramson Ike (N B Bottling Co) 32 Mor-
 ton ct h do
 Achson James T (Chicago Furniture Co)
 and (James T Acheson & Co) h 237
 Austin
 "James T & Co (James T Acheson and
 William J Woodland) furniture 1228
 Acushnet av
 "Roger M drillwkr b 237 Austin
 "William L sales 1228 Acushnet av b 27
 Ashland pl
 Aclod Lula Mrs h 330 Cedar
 Acker William died Jan 17 1917
 Ackerman Halsey V D eyelet maker h 408
 Mill
 "Henry J clk bds 408 Mill
 "Henry J Jr clk b 408 Mill
 "Lucien F student bds 408 Mill
 "Lucy F wid Thomas J b 408 Mill
 Acme Wet Wash (Arthur H Borden) 132
 Chancery
 Acomb William instructor h 148 Myrtle
 Acorn Charles shoewkr bds 305 Allen
 "Wesley H (Edith E) carpenter h 305
 Allen
 Acton Joseph roofer h 211 Hathaway
 Acushnet Co-operative Association groce-
 ries 213 Acushnet av
 "Co-operative Bank 73 William
ACUSHNET IRON CO (Mrs Elbert B
 Davis) 229 North Water See page
 1226
 "Loan Co (Ezra and Louis Horwitz) 152
 Union

Acushnet
 "Mill Corporation foot Delano
 "Pharmacy (Oscar C Goddu) 1401 Acush-
 net av

ACUSHNET SANITARIUM

J. P. Bradford, M. D. Supt.

42 Main Street, Lund's Corner

Telephone 944-W—Sanitarium

Telephone 914-R—Residence

"Sanitarium Dr J P Bradford M D supt
 Lund's Corner
 "Saw Mills Co 54 Mill rd
 "Shoe Store (Ira H Morse) 883 S Water
 Adam Alfred twister bds 207 Eugenia
 "Arthur R dentist 111 S Water h do
 "H Halford accountant Beacon Mfg Co
 h 31 James
 "Napoleon doffer bds 207 Eugenia
 "Phyllis weaver h 207 Eugenia
 Adamawicz Josef weaver h 15 Abbott
 Adamowski Joseph oper h 7 Hampton ct
 Adams Alexander H (Libbie) printer 508
 Pleasant h 179 Tremont
 "Ali operative h 8 Roosevelt
 "Andrew lab h 1679 Acushnet av
 "Andrew J foreman h 73 Sidney
 "Charles F clerk 64 Pleasant b 82 Swift
 "Charlotte F Mrs h 148 Maxfield
 "David lab h 464 S Second
 "Eli N operative h 25 Roosevelt
 "Ella C mgr r 68 Linden h do
 "Emma T steno 33 Masonic bldg b 297
 Elm
 "Express Company 674 Pleasant Acushnet
 Railroad station and Pearl st station
 "George L helper h 381 North
 "Hector (Delia) conductor h 201 Eugenia
 "Hilda S clerk Registry of Deeds b 179
 Tremont
 "James laundry 335 Coggeshall h 307 do
 "James A supt Butler Mill h 306 Maple
 "James J shoewkr h 15 Willard
 "John plasterer h 82 Swift
 "Jonn Q (Catherine) clerk h 1358 Pleasant
 "Joseph C weaver h 102 Sagamore
 "Josephine Mrs h 6 Bonneau ct
 "Lambert (Catherine) lab h 3374 Acush-
 net av
 "Lemuel D lieutenant police h 619 Pur-
 chase
 "Lizzie wid Charles died Oct 18 1916
 "Mary wid Peter h 1504 Purchase
 "Matilda M wid John T h 297 Elm
 "Myra F bkpr bds 619 Purchase
 "Narcisse hairdresser 1676 Acushnet av h
 1679 do

Office Phones: Bell 1400; Auto. 2163 Res. Phone: Auto. 2151

FUNERAL DIRECTOR & EMBALMER

PRIVATE AMBULANCE SERVICE

ALDEGE CHASSE' - - 386 NORTH FRONT STREET

ASK
FOR

OLD COLONY CREAMERY

Best
Butter
Made

NEW BEDFORD [1917] DIRECTORY

269

Adams

"Peter operative h 190 Nash rd
"Robert machinist bds 166 Clara
"Sadie E clk b 212 Summer
"Stephen F salesman Spare & Co h 223
Maxfield
"William (Antoinette M) mgr 879 S Wat-
er h 1015 Purchase
"William A mason h 166 Clara
"William A Jr bds 166 Clara
Adamsky Alfred grocer h 6 Bullard h do
"Jacob pedlar bds 16 Bullard
"Minnie bds 16 Bullard
"Rebecca oper bds 16 Bullard
Adamson Joseph oper h 9 McMurray ter
Adanadeo Constantina oper h 15 Holly
Adcroft Clara weaver h 31 Jouvett
Addy Arthur slasher tender h 27 Reynolds
"Benjamin Mrs h 82 S Sixth
"Joshua linotype oper Standard h 261
Pope
"Joshua Jr operative b 261 Pope
"Lily clk b 143 Dartmouth
"Thomas oper h 484 Summer
"William h 156 Durfee
Adee Fred shoe cutter h 288 Acushnet av
Adelson Isaac clothing 493 S Water h do
Ademo Ali operative h 67 Ruth
Adler Solomon laborer h 82 Grinnell
Adriel John lab h 49 Stephen
Adshead Charles W draftsman b 31 But-
tonwood
"Joseph solderer h 31 Buttonwood
"Leroy draftsman b 31 Buttonwood
Afente Ali oper h 50 Ashley
Afonce Anthony shoewkr h 30 Dunbar
Afonson Felipe ins agt 908 Purchase rm
403 h 30 Swift
"Philip lab h 30 Swift
Afkemadis Stephen clk b 103 Holly
Afonso Manuel oper h 176 N Front
Agiar Antone operative bds 230 Allen
"Manuel janitor bds 230 Allen
Aguiar Antone lab h 45 Stephen
Agusta Maria wid Antone h 74 Hope
"Mary Mrs h 68 Hall
Ahearn Michael E (Margaret) toolmkr h
56 Reynolds
Ahern William rem from city
Aicken Ann wid David b 91 Shawmut av
"Henry elec h 91 Shawmut av
Aiken Agnes E widow Samuel h 57 Cot-
tage
"Alfred K chauffeur h 19 West
"James die sinker h 104 South
"Maria J wid James b 3 Spruce
"Milton G operative h 57 Cottage
"Thomas foreman h 28 Tremont
"see Akin and Aicken
Aillery Constant (Eugenie) police Station
5 h 193 Tinkham
"Joseph L (Fanny M) druggist 190 Weld
h 1077 County
"Louis E hairdresser 758 Purchase h Pur-
chase cor High
Aindow John H (John H Aindow & Co)
h 271½ Palmer
"John H Jr (John H Aindow & Co) bds
271½ Palmer
"John H & Co (John H Aindow, John H
Aindow Jr) fire ins r 791 Purchase
rm 16
Ainsworth Alfred Jr salesman h 33 Madi-
son
"Alfred P machinist h 11 Thatcher

Ainsworth

"Caroline wid Alfred b 33 Madison
"Christopher T (Fanny) oper h 8 Welcome
"Elizabeth h 5 Penniman
"Herbert A machinist bds 8 Welcome
"James loomfixer h 91 Scott
"James (Bertha) weaver h 175 Eugenia
"Michael B operative bds 8 Welcome
"William weaver h 107 Beetle
"William T (Ada L) paymaster Wamsutta
Mill h 657 Cottage
Airey Albert oper h 141 Holly
"John W mach h 6 Cottage
"Robert operative h 869 Breck av
"Robert B clk Wamsutta Mills bds 6
Cottage
"see Airey
Aisental Nathan (Eastern Supply Co) 348
Acushnet av h 573 Cottage
Akers Alexander D (Ada) U S N b 24
Viall
Akin A Horace plumber N B W W bds
209 River rd
"Charles E clk 773 Kempton b 797 do
"Charles G (Carrie) treas Akin-Denison
Co 640 Pleasant h 52 Arnold
AKIN-DENISON CO coal and paint
Francis T Akin pres Thomas B Akin
vice pres and Charles G Akin treas
640 Pleasant and 129 Cove See foot
lines
"Ephraim G variety Dartmouth cor Rock-
dale av h 11 Babbitt
"Francis T pres Akin-Denison Co 640
Pleasant h 39 S Sixth
"Frank S elec b 11 Babbitt
"Helen B h 26 Griffin
"Josephine G widow John E h 797 Kemp-
ton
"Lura V D bds 797 Kempton
"Stanley G clk P O h 45 Rotch
"Thomas B vice pres Akin-Denison Co
640 Pleasant h 15 Anthony cor Grove
"see Aicken and Aiken
Akins Flora M widow George h 79 School
Albert Benjamin (Marie) (N B Cleaning
& Pressing Co) 994 Purchase and
(Central Welding Co) h 532 Kempton
"Joseph (Lydia) weaver h 227 Brook
"Stanislaw clerk h 279 Cedar Grove
"Mary A dressmkr 92 Wash h do
"S. Catherine bkpr b 211 County
"Thomas Jr carp h 1 Crapo
"Ulysses engraver h 211 County
Albërto Manuel b 126 Shawmut av
"Mary oper bds 68 Collette
Alberts Philip pedlar h 1425 Acushnet av
Albërski Stanislaw clk h 279 Cedar Grove
"Walter (Alberski & Rymut) h at Acush-
net
"& Rymut (Walter Alberski & John Ry-
mut) liquors 377 N Front
Albëz Otto (Henrietta) brewerywkr h 200
Collette
Albin Joseph (Annie) machinist h 16 Cove
Albina John M (Mary) hairdresser 621 S
Water h 623 do
Albiston Beryl asst 16 Howard b at Ox-
ford
Albro Christina F wid William J h 237
Hillman
"Francis T bds 452 Park
Alcando Manuel P mason h 501 First
Alcock Albert clk 1011 S Water b 18 Mc-
Gurk

When you learn the full use of your Directory,
you will appreciate its value as one of the
best tools in your business



T. J. MORIARTY

300-308 Purchase St., New Bedford
Old No. 184 Fourth St.

Painter and Paperhanger

WALL PAPERS, PAINTS & MOULDINGS
CENTURY ASBESTOS SHINGLES
HARDWARE
Beaver Board

270

NEW BEDFORD [1917] DIRECTORY

Alcock

"Fred mulespinner b 18 McGurk
"James A (Elizabeth A) grocer 2 Harmony h 18 McGurk
"Samuel clerk 706 Purchase bds 18 McGurk
"Wilfred C (News Publishing Co) 51 William bds 131 Merrimac
Alden Charles E artist 7 William
"Ernest H mgr 969 Purchase rms 197 Cottage
"George N (Clara E) h 17 Arnold pl
"John H (New Bedford Typewriter Exchange) 88 Union h at N Dartmouth
Alderly Hannah widow William h 82 Belleville rd
Aldrich Charles L molder h 168 Myrtle
"Esther E widow Oscar F h 79 Bedford
"Harold treas b 79 Bedford
"Hazel F shoe stitcher b 79 Bedford
"Ruth J (Annie) fireman h 905 S Water
"Ruford hairdresser 774 Purchase h at Fairhaven
Alexander Amelia inspector bds 705 Brock avenue
"Angeline G Mrs dressmkr 96 Hall h do
"Charles A twister tender bds 96 Hall
"Francis wid Joseph h 208 Rivet
"John music etc 113 County h 208 Rivet
"Joseph h 80 Thompson
"Joseph clk 113 County h 208 Rivet
"Lena bookkeeper b 209 Rockland
"Lucy bookkeeper h 209 Rockland
"Manuel carp h 705 Brock av
"Manuel operative h 133 Pleasant
"Manuel oper h 174 Thompson
"Manuel P (Francisca) grocer 679 S Water h 680 do
"Manuel P Jr (Josephine) clerk 679 S Water h do
"Mary P wid Joseph E h 267 Field
"Sader h 66 Acushnet av
Alexion Markos (Njikas & Alexion) 746 Purchase h 226 Kempton
Alfama Abilio laborer h 8 Coffin
"August cook h 63 School
"Carlotta seamstress h 21 Ashley
Alfonso Joaquim T operator h 536 S Water
Alfredo Manuel lab h 10 Winter
Ah Bahire oper bds 50 Phillips av
"Neisset oper bds 50 Phillips av
"Rizza oper h 50 Phillips av
Alick James oper h 42 Sawyer
"Joseph B (Delphina) foreman U St Ry Co h 122 High
Alix Arthur (Albertine) third hand h 360 Bowditch
"Jonn fixer h 228 Collette
Allain Albert (Alice) drillmkr h 211 Nash rd
"Alphe weaver bds 45 Tallman
"Anselme foreman h 198 Dean
"Arthur weaver bds 45 Tallman
"Augustine laborer h 150 Phillips av
"Cyrille L T fisherman bds 423 N Front
"Eugene A weaver h 24 Tallman
"Fidele lab h 28 Bentley
"Francis heman h 383 N Front
"Francis laborer bds 128 Eugenia
"Fred rem to Fitchburg
"Joseph weaver b 12 Nye
"Melos h 45 Tallman
"Moses operative h 17 Rustin ct
"Pfaide (Mary) carpenter h 293 Tinkham

Allain

"Vital weaver h 45 Tallman
"see Allen and Allan
Allaire Alphonse teamster 1663 Purchase
"Hector carpenter bds 94½ Hathaway
"Joseph (Lydia) carpenter h 732 Hathaway
"Joseph operative h r 41 Merrimac
Allan Laura A widow Robert h 64 Thomas
Allard Alfred bricklayer rms 123 Maxfield
"David R city teamster h 10 Nye
"Edmond fireman b 219½ Bowditch
"Edmund operative h 234 Dean
"Emile lab 142 Nye h 127 do
"Excard weaver h 12 Tallman
"Henry h 127 Perry
"Jane E clerk 206 Union h at Fairhaven
"Mederic baker h 126 Princeton
"Mederic baker 107 Bowditch h 248 Princeton
"William A clk b 207 Kempton
Alcock John ins agt h 135 Hathaway
Allin Frank (Ellen) laborer bds 128 Eugenia
"Honore (Eleanore) weaver h 126 Eugenia
"Sophie spooler tender bds 128 Eugenia
Allém Manuel slasher tender h r 63 Grinnell
Allen Aaron S (Geneva) laborer h 315 Kempton
"Abraham carpenter h 157 Collette
"Albert J real estate 1106 Acushnet av h do
"Alena A nurse bds 124 Bedford
"Althea Mrs bds 236 Park
"Amy plumber h 19 Jenny Lind
"Andrew H city laborer h 333 Mill
"Andrew T mach h 162 Arnold
"Anjanette wid Clark h 669 Hathaway road
"Anna widow John W h 410 Cedar
"Annie L wid Jacob h 124 Florence
"Anzonetta wid James H b 321 Clinton
"Arsene (Leone) twister h 157 Davis
"Arthur P (Bessie) clk Taber Mill h 186 Summer
"Arthur S director N B Industrial school h 65 Hillman
"Aylesford J (Red Cross Pharmacy) 274 Dartmouth h at Dartmouth
"Bridget widow h 45 Winsor
"Charles E (Annie) grocer 156 North h 224 do
"Charles E (Amelia) police Sta No 4 h 24 Homer
"Charles E Jr teamster h 195 Smith
"Charles F (Marietta S) salesman h 57 Dartmouth
"Charles G h 127 Robeson
"Charles J shoecutter h 73 Foster
"Charles J Jr (Florence) clerk 693 Purchase h 83 Sycamore
"Charles T (Mary) foreman h 11 Rounds
"Charles W driver Hose No 3 h 86 High
"Clarence Everett clk 120 Union b 79 Chestnut
"Clarence E (Ellen) 34 Union h 178 Arnold
"Clarence E mach 1364 Acushnet av h 88 Newton
"Daniel H h 1406 Plainville rd
"Daniel R (Margaret D) lab h 171 Smith
"David laborer bds 162 Whitman
"Druscilla E Mrs h 50 North

GLOBE

J. N. LONHOLDT, Prop. Telephones, Bell 1872-1873, Auto. 2365 Goods called for and Delivered
Down town Office, 932 Purchase St.

DYE HOUSE

220 SHAWMUT AVE.

North End Office, 1014 Acushnet Ave.

Men's Shoes
at a
Real Discount

TRULL

1039 Purchase
Bell Tel. 1526

NEW BEDFORD [1917] DIRECTORY

271

Allen

"D Edwin prop The Clean Wet Wash Laundry 76 Shawmut av h do
"Edna M operative bds 131 Jenny Lund
"Edward (Annie E) h 1013 Purchase
"Edward (Marceline) fisherman h 162 Whitman
"Edward Jr chauffeur b 1013 Purchase
"Edward B ins 105 William rm 32 bds 28 Lincoln
"Edward F (Elizabeth) (Allen Shoe Co) 118 Union h 136 Chestnut
"Eliza M h 28 Sherman
"Ella F wid William H h 33 Locust
"Ernest bds 21 Chestnut
"Ernest A horses 153 Mt Pleasant bds do
"Fannie M Mrs steno 693 Purchase bds 323 Clinton
"Florence A widow Asa h 350 Clinton
"Frank G engineer U St Ry Co power station h 358 Clinton
"Frank H driver 182 Union h 562 Dartmouth
"Frank N (Daisy) R R eng h 23 Homer
"Fred helper 8 Hamilton bds 49 Sycamore
"Fred bookkeeper (Ida) h 328 Shawmut avenue
"Frederick E marble and granite wks 18 N Second h 613 County
"Frederick H bds 49 Sycamore
"George E (Lena) (George E Allen & Co) and (Allen Shoe Co) h 79 Chestnut
"George E & Co (George E Allen and Herbert C Hammond) tailors and men's furnishings 120 Union
"George H H at 170 Pleasant h 33 Grove
"George J & Co (George J Allen) plumbers 91 N Water
"George P weaver b 45 Winsor
"George S driver Ladder No 1 h 297 Acushnet av
"George W Jr (Grace M) prop Allen's theatre and National Theatre h 192 Whitman
"Gideon Jr pres 163 Pleasant and First Nat Bank h 35 Grove
"Gideon H (Ella A) collector 693 Purchase h 176 Court
"Green B (Emma) foreman 163 Pleasant h 106 do
"Harry clk 914 Purchase h at N Dartmouth
"Harry (Ellen) overseer Sharp Mill h 667 Cottage
"Helen F Mrs h 235 Tremont
"Helen H treas Children's Aid Society bds 35 Grove
"Henry oper bds 162 Bates av
"Henry oper h 184 Phillips av
"Henry C farmer h 699 Hathaway road
"Henry T (Elizabeth E) h 123 Bedford
"Horatio Cushing physician 11 Eighth h do
"Idee wid Walter S h 25 Moreland ter
"Irving S clerk 386 Acushnet av h 68 Liberty
"Isaac R (Annie) tillerman Ladder No 1 h 120 High
"James W (Annie) h 28 Lincoln
"Jesse S harness and bicycles 92 Newton h 88 do
"John oper h 2 Warwick
"John bds 45 Winsor
"John William died April 13 1917

Allen

"Joseph C (Mary E) oper 347 Mill
"Joseph H treas Neild Mfg Corp, h at Fairhaven
"Josephine supervisor 508 Pleasant bds 169 Newton
"Katherine bds 613 County
"Leila W h 85 Cottage
"Lesley B bds 613 County
"Lillie B teacher Phillips av school h at Fairhaven
"Lizzie J stenographer Whitman Mill bds 33 Locust
"Lottie M teacher b 106 Pleasant
"Lucretia A wid Thomas F h 56 Foster
"Luthan D driver 229 N Water h 254 Austin
"Luther D (Ella F) chauffeur h 80 Hillman
"Mabel H bds 85 Cottage
ALLEN MARCUS M painter and paper hanger 15-19 N Water b 100 Campbell See page 29
"Margaret wid Maxim h 128 Eugenia
"Margaret A wid John W h 203 Smith
"Marian bds 28 Lincoln
"Mary Mrs grocer 19 S Water h 131 S Second
"Mary wid Jesse bds 21 Chestnut
"Mary A cashier 797 Purchase bds Emerson
"Mary E rms 84 School
"Mary M wid Charles h 195 Smith
"Mary W bds 31 Lincoln
"Michael operative h 30 Kane
"Mitchell (Christine) carpenter h 162 Bates av
"Mott cond b 1205 Acushnet av
"Peleg H S W machinist h 240 Chestnut
"Philip O (Patricia) garage 288 Mill h 333 do
"Phoebe D wid George b 372 Reed
"Prudence Mrs h 43 Bethel
"Ray O drill mkr b 74 Lindsey
"Reba J bds 79 Chestnut
"Robert (Alice) h 173 Feniman
"Robert organist North Congregational church h 434 Court
"Robert E assi supt Fire Alarm Central Fire sta b 57 Bedford
"Roger LeB clk Manomet Mills h at E Fairhaven
"Rosetta widow William bds 67 Chancery
"Rupert S conductor h 43 Mill
"Sarah F h 147 Page
"Sarah F widow William F h 74 Lindsey
"Shoe Co (Edward F and George E Allen and Herbert C Hammond) 118 Union
"Silvia laborer h 45 Logan
ALLEN SLADE & CO Inc wholesale groceries 1 William and 18-26-30 Third, Fall River See page 16
"Street Garage (Walter S Macauley) 169 Allen
"Theatre 1514 Acushnet av
"Theo F bookkeeper Valvoline Oil Co ft North bds at Marion
"Theodore laborer bds 162 Whitman
"Thomas second hand h 151 Frederick
"Thomas, U S A h 475 Purchase
"Timothy C h 24 Cottage
"Walter S E mgr 770 Pleasant h 249 Elm
"William A clk b 20 Kane
"William A salesman 211 Union h 321 Clinton
"William H designer b 33 Locust

PELEG H. SHERMAN 506 COUNTY ST.
FUNERAL DIRECTOR AND EMBALMER

OFFICE PHONES,
Bell 690-W, Auto, 1305

RESIDENCE PHONES
Bell 690-R, Auto, 1306

PRICE LIST KISSEL CARS and TRUCKS August 1st, 1917

TOURING CARS PRICES
 \$1295 — \$1305 — \$1735 — \$2050
 BERT A. VANCE, Agent

24 SYCAMORE STREET

"THE FLYER"\$1185
"GENERAL UTILITY"\$1585
"FREIGHTER"\$2275
"HEAVY DUTY"\$3150
"DREADNAUGHT"\$3750

272

NEW BEDFORD [1917] DIRECTORY

Allen
 "William H (Josephine) shipper 123 Front h 169 Newton
 "William S farmer h 131 Jenney Lind
 "William S Jr driver bds 131 Jenny Lind
 "see Allan and Allain
 Alletag Eugene weaver b 174 Myrtle
 "Valentine (Mary) weaver h 174 Myrtle
 Alley Emma S Y sewing teacher public schools bds 464 County
 "Louis overseer Sharp Mill
 "Robert H salesman rms 393 Pleasant
 "Usuf operative h 54 Roosevelt
 Allison Norma McL tmstr h 281 Kempton
 "Robert (Lottie) fixer h 340 Davis
 "Robert weaver h 80 County
 "William (Margaret) h 6 Stapleton
 "William rem to Fall River
 "William oper h 131 Tallman
 Allsopp Percy H (Elizabeth) painter h 135 Reynolds
 Alma Joseph driver h 248 Field
 Almedia J B engineer h 112 Mott
 "Angel h 12 Crapo
 "Antone h 6 Warwick
 "Antone laborer h 180 S Second
 "Antone oper b 104 Jouvett
 "Antone operative h 7 Bonneau ct
 "Antone operative h 89 Prospect
 "August lab h 104 Jouvett
 "August speeder tender b 157 Hathaway
 "Augustus (Annie) iron wkr h 219 Allen
 "Ferdinand B carp h 42 Katherine
 "Francis S grocer 218 Rockdale av h 141 Hemlock
 "Frank barber h 103 Jouvett
 "Frank chauffeur h 90 Whitlow
 "Frank operative h 62 Blackmer
 "Frank oper h 128 S Second
 "Jacintha (Maria) operative h 10 Cleveland
 "Joaquim oper h 53 S Second
 "John operative h 81 Howland
 "John (Mary) mason h 72 Delano
 "John lab h 17 Howland
 "John laborer h 115 Dunbar
 "John shoe repairer 153 Coffin av h 101 Davis
 "John (Evelyn) doffer h 15 Margin
 "John A operative h 429 First
 "John F spinner h 143 County
 "John M operative h 2b Walnut
 "John P mason h r 288 S Water
 "Joseph speeder tender h 7 Abbott
 "Manuel (Mary) operative bds 110 Tinkham
 "Manuel operative h 570 First
 "Manuel roper h 14 Sagamore
 "Manuel A mariner h 343 S Water
 "Manuel F (Mary) driver h 110 Tinkham
 "Manuel S (Isabelle) drill wkr h 477 Middle (W)
 "Manuel S (Rose) laborer h 56 Jenney
 "Marcus operative h 29 S Second
 "Marguerite wid Frank h 2b Walnut
 "Maria S wid Manuel S h 58 Jouvett
 "Marie wid Ferdinand h 42 Katherine
 "Mary h 24 Briggs
 "Mary S wid Seraphine h 132 Sycamore
 "Michael laborer h 130 S Second
 "Perry operative h 63 Delano
 "Rose widow Joseph h 149 S Second
 "Valentine laborer h 13 Madison
 Almond Beatrice E asst bkpr 100 William bds 68 Brownell

Almond
 "Ernest weaver h Mt Pleasant near Kings Highway
 "Frances P shoemaker b 25 Fair
 "George loomfixer h 30 Valentine
 "James H agent h 25 Fair
 "Lucile nurse St Lukes Hospital bds 68 Brownell
 "Mary clerk 182 Union bds 25 Fair
 "Milton M shoemaker b 25 Fairmount
 "Nellie operative h 121 Rodney
 "Walter police inspector h 68 Brownell
 "William grocer 633 Brock av h 631 do
 "William (Mary) lineman U St Ry Co h 2 Weld av
 "William plumber 339 Sawyer b 12 Pope
 "William h 91 Willow
 "William Jr police h 230 Allen
 "William J conductor h 122 High
 Almy Carl office boy Standard b 183 Chancery
 "Edgar M clerk A M Corp h at Fairhaven
 "Edward T (Abbie E) coachman h 126 Willis
 "Edward T Jr eng b 126 Willis
 "Elizabeth C widow Otis H h 198 Summer
 "Emily M widow Benjamin R h 93 Spring
 "Frederick T (Nellie) supt of carriers P O h 86 Hillman
 "George Jr clerk 1 William h at Fairhaven
 "Gilbert F salesman b 2 Green
 "Harriet M clerk 100 William b 183 Chancery
 "Helen R dressmaker h 2 Green
 "Julia A wid Thos R h 2 Green
 "Louis H printer Standard h 183 Chancery
 "Madeline E bds 21 Morgan
 "Mary G teacher I W Benjamin school bds 2 Green
 "Minnie L bds 198 Summer
 "Norman L (Henrietta) h 21 Morgan
 "Otis H died Feb 4 1917
 "Richards (Harriet A) h 215 Hawthorn
 "Roger student bds 21 Morgan
 "Sylvester S (Elizabeth) foreman 742 Acushnet av h 854 Rockdale av
 "Walter C clk Merchants National Bank bds 2 Green
 "Walter T (Julia) (James T Almy) optician 246 Union h 186 Ash
 "William (Martha J) h 188 Court
 "William & Co cotton brokers 62 N Water
 Alpert Annie clk 438 S Water b 526 do
 "David grocer 438 S Water h 526 do
 "Elsie Mrs h 697 S Water
 "Harry h 20 Katherine
 "Isaac (Fanny) furniture 787 S Water h 785 do
 "Nathan pedlar h 697 S Water
 Alphonse Antone operative h 313 S Second
 "Antone twister bds 63 Collette
 "Antone freight handler h 19 Bullard
 "Francisco oper bds 103 Collette
 "Jacintho operative h 103 Thompson
 "John h 12 Gosnell
 "Manuel oper h 325 S Front
 Alsop Samuel (Belle) master mechanic Gas Co h 91 Hall
 "see Allsopp
 Alston John laborer b 85 Myrtle
 "John waiter 1773 Acushnet av b 954 S Water

STEIGER, DUDGEON CO. UNION, PURCHASE, and PLEASANT STREETS
THE STORE OF QUALITY and FAIR PRICES
 Suits, Dresses, Millinery, Gloves, Hosiery, Underwear, Ribbons, Neckwear, Art Goods, Draperies, etc., etc.

**IF IT'S SHOES
SEE US**

CUSHING & BOUCHER

SUCCESSORS TO SCHULER BROS.

848 PURCHASE STREET

NEW BEDFORD [1917] DIRECTORY

273

Altman Jacob (Rebecca) hay 518 County h 114 High
 "Julius (Sarah) driver h 115 Maxfield
 Alton James (Esther) mineral water h 257 Phillips av
 "William E janitor 105 William h at Fairhaven
 Alty Fred K motorman h 10 Collins
 "William A roll coverer h 10 Collins
 Alvanopoulos Peter helper bds 78 N Second
 Alvaro Charles laborer h 60 Merrimac
 Alvernaz Angelo insurance h 33 Tallman
 Alves Adolph J lab h 100 Sidney
 "Alexander baker h 47 Thompson
 "Angelo lab h 44 Winsor
 "Antone C lab h 398 Orchard (S)
 "Antone J laborer h 69 Katherineine
 "Antone M operative h 383 Belleville av
 "Antone P (Duleda) operative h 31 Nash road
 "Antonia widow Augustus h 502 Bolton
 "August died Feb 5 1917
 "Benjamin operative h 455 S Water
 "Clement laborer h 96 S Second
 "Dennis laborer h 430 S Water
 "Francis oper h 459 S Second
 "Frank laborer h 24 Gosnold
 "Frank (Mary) operative h 282 Phillips av
 "George lab h 170 Division
 "Gil lab h 499 Rivet
 "Joao city laborer h 462 Maxfield
 "John carder h 62 Phillips av
 "John laborer h 9 Cannon
 "John operative h 357 Coffin av
 "John B barber h 175 Hemlock
 "John B (Amelia) salesman Swift & Co h 15 High
 "Joseph h 35 County
 "Joseph carder h 29 Beedie
 "Joseph clerk 790 Purchase bds 498 Maxfield
 "Joseph lab h 17 Hall
 "Joseph J chef bds 44 Weld
 "Joseph Pereira grocer 501 Belleville av bds do
 "Joseph R salesman 191 Union b 57 Briggs
 "Leonard oper bds 157 Coffin av
 "Louis (Mary) operative h r 56 Clark
 "Louis operative h 497 Coggeshall
 "Manuel (Mary) h 20 Adams
 "Manuel operative h 556 S Water
 "Manuel operative h 158 Crape
 "Manuel operative h 84 Sagamore
 "Manuel operative h 296 S Front
 "Manuel F (Priscilla) coal passer h 133 Bates
 "Manuel M picture frame maker 25 N Second h 59 Brigham
 "Mary widow John h 57 Briggs
 "Mary F wid Manuel h 21 Page
 "Octavius laborer h 8 Coffin
 "Oliver tender h 196 Division
 "Ovillio J laundryman h 260 Weld
 "Peter mariner h 22 Madison
 "Roger oper h 28 Hall
 "Theofilo laborer h 15½ Griffin
 Alvorada Publishing Co 95 Rivet
 Alwas Joseph oper h 617 Summer
 Amaral Anthony M hairdresser 48 Howland h 86 Howland
 "Antone laborer m 75 Luke
 "Antone P (Anna) hairdresser 99½ Potomska h 519 S Second
 "Caetano C operative h 78 Davis
 "Fannie wid Joseph h 61 Acushnet av

Amaral
 "Fernandes M operative h 226 S Front
 "Francisco laborer h 41 Dunbar
 "Frank operative bds 14 Ashley
 "Frank laborer h 273 S Front
 "John freman h 53 Rivet
 "John laborer h 33 Babbitt
 "John (Mary) laborer h 14 Ashley
 "John oper h 61 Phillips av
 "John baker bds 479 Belleville av
 "John clerk 445 Belleville av h 497 do
 "John operative h 70 Earle
 "John (Mary) operative h 567 First
 "John A h 55 Briggs
 "John P oper h 34 Swift
 "John P driver h 67 Phillips av
 "John P (Mary S) laborer h 31 Hathaway road
 "Joseph carpenter h 139 Division
 "Joseph operative bds 76 Earle
 "Joseph operative h 12 Nye
 "Joseph lab h 20 Nelson
 "Joseph mariner h 69 Prospect
 "Joseph B oper h 131 Nash rd
 "Joseph E clerk h 87 Grinnell
 "Joseph H (Evangelina) operative bds 112 Bates
 "Joseph M h 76 Dunbar
 "Joseph P oper bds 51 Collette
 "Joseph R second hand h 328 Bedford
 "Juan operative h 126 Crape
 "Manuel operative h 56 Grinnell
 "Manuel oper h 478 Belleville av
 "Manuel oper bds 71 Earle
 "Manuel oper h 389 Bolton
 "Manuel operative h 271 Bolton
 "Manuel M hairdresser 38 Howland h 316 Post
 "Manuel M operative bds 516 S Second
 "Manuel P driver 221 Coggeshall b 67 Phillips av
 "Mary widow h 85 Winsor
 "Nedhart F janitor h 262 Crape
 "N Frank third hand h 462 Bolton
 "Virginia operative h 48 Stephen
 Amargantes Jannario O groceries 48 S Second h 61 Rotch
 "Manuel laborer h 68 Luke
 "Mary bds 61 Rotch
 Amblor Harry chemist h 38 Buttonwood
 "Sylvanus supt h 38 Buttonwood
 Amorse Simon (Annie) driver h 1504 Purchase
 "Theodore (Lizzie M) mason h 32 Keene
 Ambush Ezra sidesman 64 Union h 623 S Water
 "Ezra salesman h 353 First
 "Max furniture 637 S Water h 353 First
 Amendal Joseph dresser h 104 Phillips av
 American House 1085 Acushnet av
 "Loan Association, Inc 96 William
 "Mutual Liability Ins Co of Boston 32 Merchants Bank bldg
AMERICAN RADIATOR WORKS (Bellevue Blue props) 70 High See page 1225
AMERICAN UPHOLSTERING CO Benjamin Fox mgr 1781 Purchase See adv over Upholsterers
 "Wholesale Millinery Co 758 Purchase
 Ameco Redd (Eva) salesman 64 Union h 1121 Purchase
 Ames Agnes wid James h 62 Myrtle
 "Alice E bds 325 Middle
 "Edward J (Millicent S) foreman h 42 Summer

Bell Telephone 2795-W

436-438 PLEASANT ST, near SCHOOL

Residence Tel. 2795-R

JAMES F. MURPHY --- PLUMBING AND HEATING
GAS WATER HEATERS --- MILL WORK --- REPAIR WORK

There's room at the top for young men and women who can do things right.
Kinyon's Commercial School
 Odd Fellows Bldg., Cor. William and Pleasant Sts., New Bedford, Mass.

Central Lumber and Supply Company LUMBER & INTERIOR FINISH

Bell Phone 1919 Office, 172 No. Water St., New Bedford Auto 1513

274

NEW BEDFORD [1917] DIRECTORY

- Ames
 "Herbert helper bds 325 Middle
 "Etnel W tel oper 57 N Second b 167 Summer
 "Howard (Katherine) salesman h 1010 Pleasant
 "James (Gertrude) washer h 225 Park
 "Lavon T salesman h 10 Junior
 "Mary L Mrs h 83 Kempton
 "Richard M driver b 325 Middle
 "Rosetta wid Yorrick W h 325 Middle
 "Seth K butter 926 Purchase h at Melrose
 Amescough Arthur lab h 86 N Second
 Amey Harriet wid Harry h 54 Tallman
 Amidon L E Cleveland teacher High school h 384 Bedford
 Amarin Angelo oper h 94 Nelson
 Amos George A (Edith) accountant h 32 Eighth
 "Howard C clk 1046 Purchase bds 1033 do
 "Stephen F (Dora T) grocer 1046 Purchase h 1033 do
 Anctil George loomfixer bds 1322 Acushnet av
 Anderley Gustave city laborer rms 1014 Purchase
 "see Anderson
 Anderson Albert ice h 88 Pierce
 "Aired (Ida M) gardener h 549 Union
 "Antone A Rev (Jennie E) pastor Elim Baptist church h 69 Ocean
 "Arthur Jr painter bds 715 Summer
 "Arthur R clerk bds 556 Union
- COLBY'S Inc.**
New Bedford's Smart
Men's Wear Shop
200 UNION ST.
- "Bernard h 99 Tremont
 "Charles helper h 157 Chancery
 "Edward J (Florence) machinist h 154 Grinnell
 "Edwin (Julia) shoemaker h 994 Pleasant
 "Emily wid Luke h 89 Austin
 "Erick clerk bds 2095 Acushnet av
 "Frank Elmer sub carrier P O bds 549 Union
 "Frank O iceman h 90 Shawmut av
 "George driver 706 Purchase bds 2 Harpers court
 "George E eyelet maker bds 29 Durfee
 "Henry E plasterer bds 549 Union
 "James (Kate) operative h 163 Tinkham
 "John h 159 Tinkham
 "John glasscutter h 85 Dartmouth
 "Lars (Anna) laborer h 586 Union
 "Lee pedlar h 100 W High
 "Mabel manicurist h 57 Hillman
 "May h 66 Elm
 "Robert second hand h 166 Aquidneck
 "Sigrid W laundress b 32 Jenny Lind
 "Thomas spinner h 50 Ellen
 "Ud Rev pastor Immanuel Baptist church h 286 Bowditch
 "William O paymaster h 38 Myrtle
 "Yngve weaver h 351 Coffin av
 Anderton Arthur (Flora) eng h 715 Summer
- Anderton
 "James loomfixer h 15 E French av
 "James weaver h 34 Jouvett
 "John weaver h 38 Valentine
 "John Jr weaver b 38 Valentine
 "Joseph weaver h 14 Salisbury
 Andrada Antone operative h 272 S Front
 "Guilherme A D second hand h 209 Coffin avenue
 "Henry laborer h 2b Walnut
 "John fireman h 76 Grinnell
 Andrade Albert oper h 219 Coggeshall
 "Daniel h 260 Hemlock
 "Francisco h 483 Belleville av
 "Frank (Rose) (Silva & Andrade) 221 Rivet h 223 Brownell
 "John F h 88 Briggs
 "Jose A hairdresser 205 S Water h 72 First
 "Joseph operative h 12 Jenkins
 "Joseph laborer h 76 Grinnell
 "Joseph h 11 Nye
 "Julio oper h S Second
 "Julius laborer h 14 1/2 Griffin
 "Manuel yardman h 209 Coffin av
 "Manuel laborer h 74 First
 "Manuel operative h 473 First
 "Manuel oper h 50 Lombard
 "William (Manuel Dias & Co) 162 County
 Andre Antone (Adelaide) collector h 228 North
 "Joaquim laundryman h 644 Mt Pleasant
 "Edward shoe repairer 287 N Front
 "Emma bds 276 Dartmouth
 "Joseph laborer h 107 Larch
 "Joseph mariner h 330 First
 "Manuel (Delia) opr h 1130 Brock av
 "Manuel operative h 7 Acushnet blks
 "Manuel (Mary) weaver h 112 Bates av
 "Mary Mrs h 62 Middle
 "Olivia bds 276 Dartmouth
 "Rose wid Joseph h 276 Dartmouth
 "see Andrews
 Andreas Emma Mrs bds 4 Smith st court
 "Manuel third hand h 113 Rockland
 Address Benjamin A express 124 Cedar h do
 "Ellen S wid Braddock h 121 Cedar
 "Joseph B driver bds 124 Cedar
 Andrew James h 10 Linden ct
 "Louis laborer h 180 S Second
 "Mabel G teacher Abraham Lincoln school bds 34 Pearl
 "Victor lab h 125 Winterville rd
 Andrews Annie B Mrs h 38 Foster
 "Antone operative h 68 Blackmer
 "Antone operative h 168 Rivet
 "Antone Jr U S A bds 387 First
 "Arthur F lab bds 151 Campbell
 "Arthur H sec'y N B Board of Trade h 53 Carroll
 "Austin h 213 Rockland
 "Charles elevatorman h 75 Mosher
 "Charles A h 37 Hickory
 "Charles O h 1092 South Water
 "Edua clerk 1081 Acushnet av b 55 Mt Pleasant
 "Edward C h 149 Washington
 "Edwin H clerk h cor Bridge and Green Fairhaven
 "Emily E widow William J nurse b 412 Cedar
 "Flora clerk 182 Union bds 151 Campbell
 "Florence W bds 6 Eighth

AKIN-DENISON CO. F O R G E FACTORY URNACE A M I L Y COAL

"Our MOTTO Is to Always Do a Little Better than We Promise"

THE FUR HOUSE OF SIDNEY

The Only Expert Furrier in Southern Mass.

Sixth St. near Union St., New Bedford

Bell Tel. 1976

NEW BEDFORD [1917] DIRECTORY

275

Andrews
"Frank (Alice) driver h 620 Kempton
"Frederick B bookkeeper 41 Front bds 15 Brock av
"Frederick W real estate h 15 Brock av
"Harriet B widow Charles M h 1267 Rockdale av
"Harry fixer h 82 Myrtle
"Jenny H Mrs provisions 426 Kempton h 95 Rotch
"John F (Matilda) foreman h 83 Morgan
"Joseph driver h 59 Willow
"Joseph operative h 13 E French av
"Joseph operative h 22 Madison
"Lillian copyist Registry of Deeds bds 83 Morgan
"Mabel telephone oper 57 N Second bds 149 Washington
"Manuel oper h 473 First
"Manuel driver h 80 Lombard
"Manuel fisherman h 514 Rivet
"Manuel (Rose) oper h 359 First
"Manuel (Mary) laborer h 246 Cedar
"Manuel A h 149 Washington
"Manuel A yard boss Taber Mill h 209 Coffin av
"Martha J W widow Charles h 126 Tarklin Hill rd
"Millon C mach b 55 Mt Pleasant
"Olive widow Ebenezer F h 151 Campbell
"Robert H U S A bds 20 Kempton
"Sumner W sub clk P O bds 55 Mt Pleasant
"Sadie widow John C h 55 Mt Pleasant
"Thomas L (Jenny H) mgr 426 Kempton h 95 Rotch
"William F watchman bds 126 Tarklin Hill rd
"see Andra, Andre and Andrad
Angell Matilda A h 118 Durfee
Angelo Antonio h 150 Acushnet av
"Matthew clerk h 70 Mosher
Angr Joseph carder h 172 Deane
"J Ovilla (Florina) top roll coverer h 275 Collette
"Pierre wvr b 172 Deane
"Ulderic oper h 158 Hathaway
Angers Adelard (Phoebe) weaver 160 Tallman
Anglem William city laborer h 436 Mill
Anglin Thomas janitor rms 94 South Sixth
"William H drillmkr h 5 Spooner
Angrella John (Isabelle) weaver h 22 Grant
Animal Rescue League 36 Hillman
Anneheim Ferdinand (Catherine) weaver h 366 Earle
"Ferdinand Jr drillworker b 366 Earle
Annis Brothers (Manuel and Jrujorias) confectionery 817 S Water
"Francisco N yardman h 5 Bonneau ct
"John N coal passer b 5 Bonneau ct
"Jrujorias (Annis Bros) 817 South Water h 819 do
"Mannel (Violet) (Annis Bros) 817 South Water h 819 do
Antaya Alma Mrs speeder tender h 1489 Acushnet av
"Paul h 171 Crapo
"Peter grocer 61 County h 80 do
"Pierre grocer h 80 County
Anteül George auto repairer b 1332 Acushnet av
Anthony Alice G teacher piano 162 Elm h do

Anthony
"Benjamin H (Harriet) pres and treas E Anthony & Sons h 156 Bedford
"Catherine C b 156 Bedford
"Celia L wid Benj h 98 Madison
"Charles E conductor h 195 Shawmut av
"Daniel A (Carrie F) h 179 Cottage
"Edmund clk Standard h 156 Bedford
"Emma widow George h 24 Maple View terrace
"E & Sons Inc Benjamin H Anthony pres and treas publishers Evening and Sunday Standard 575 Pleasant cor Market
"George molder h 44 Dartmouth
"George W (Anthony, Guinn and Co) 396 Kempton rms do
"Guinn and Co (George W Anthony, John C and Rosamond A Guinn) druggists 396 Kempton
"Joseph Jr machinist h 40 Bourne
"Joseph G city lab h 193 Division
"Laura R Mrs h 508 County
"Louis electrician h 193 Division
"Louise stenographer N E C Y Co b 379 Arnold
"Manuel orderly St Luke's Hospital h 11 Columbia
"Mark motorman h 78 Penniman
"Martha M bds 43 Hill
"Merrill D clk 13 Hamilton h at 179 Cottage
"M Ella L Mrs h 162 Elm
"Pefer (Mary D) foreman 163 Pleasant h 379 Arnold
"Sophie T prin Mary B White school b 24 Maple View Terrace
"William S (Grace) salesman h 315 Arnold
Antil Maria spinner bds 47 Belleville rd
Anton Stanislaw F motorman h 144 N Front
Antone Frank hairdresser 220 Coggeshall h do
"Frank operative h r 308 S Front
"Joseph operative h 55 Collette
"Joseph Jr clerk h 160 Rockland
"Manuel laborer h 53 First
"Manuel laborer h 7 W High
"Milton oper h 58 Arlington
"Milton chief clerk Belleville Warehouse Co h Wood
"Nicholas turner h Lang st
"Peter machinist h 243 S Front
"William (Sarah) lab h 226 Cottage
Antoniewicz Mamert (Stella) variety 174 No Front h 146 Collette
"Michael shoewkr h 146 Collette
"Victoria clerk bds 146 Collette
Antonoulis Charles operative bds 141 Phillips av
Antoon Joseph dry goods 438 Belleville av h 149 Coggeshall
Antosch Alfred (Emily) wvr h 173 Hathaway
Antrobus Alice wvr b 64 Hathaway
Anuszczky Joseph changer over h 158 Tinkham
Aparicio Joseph A Rev asst pastor Mt Carmel R C church h 230 Bonney
April Eugene blacksmith h 151 David
"Victor barber 145 Cove bds 151 David
Apsay Charles F (Annie) laborer h 19 Borden

PAN-DANDY BREAD A. A. Barabe
Crisp-Dainty-Delicious
Direct from oven to you
643 So. First St.
Both Phones

CHAMBERLAIN, BORDEN & SILVA
REAL ESTATE 194 UNION STREET
BOTH PHONES

HIRST The PLUMBER, *Plumbing - Heating*

SHEET METAL WORK
24-32 NO. WATER STREET

COUNTRY WATER SYSTEMS

"It Pays to Patronize the Competent."

276

NEW BEDFORD [1917] DIRECTORY

Aquilar Antone operative h 271 S Water
Arabasz John agent h 190 N Front
Aragno Baptiste lab h 5 Turner ct
Arange Jose doffer h 30 Acushnet av
"Manuel operative bds 37 Phillips av
"Manuel operative bds 37 Phillips av
Aranjo Joseph helper h 37 S Second
"Julio S hairdresser 114 South Second h
257 Acushnet av
Araya John oper h 32 Acushnet av
Arbéc Joseph D upholsterer 790 Purchase
h 315 Collette
Arbeiter Liedertafel Society 14 Adams
Arbo John laborer h 47 South
Arcand Alexander h 991½ S Water
"Angelina proof reader h 126 Perry
"Emile J dentist 1356 Acushnet av h do
ARCAND GEORGE 20 Cambria Boston
See page 12
"Joseph mule spinner h r 57 Dean
"Phillip stone cutter h 188 Weld
"Victoria Mrs agent 339 Purchase h 126
Perry
Archambault Charles F lawyer 96 Wil-
liam rm 206 bds 1305 Acushnet av
Archambeault Adelard oper b 125 Tallman
"Arthur student bds 477 Summer
"Arthur (Mary) (New Bedford Specialty)
2243 Purchase h 2265 do
"Edmond P (Dorilla) lunch 1769 Acush-
net av h 101 Nye
"Elphege (Delima) h 2265 Purchase

Buy Your Pianos From The

Dupuis Piano Co.

Dealers In

**HIGH GRADE PIANOS, PLAYERS
And TALKING MACHINES**

Manager, W. M. Dupuis
240 UNION STREET

"George loom fixer h 19 Warren
"Jean B ins 1014 Acushnet av and (Rob-
ert E Knapp & Co) h 477 Summer
"Josephine wid Eusbe h 173 State
Archer Doris clk P Corp h at E Freetown
"Frederick F clerk b 411 Cedar
"Mary Anna Mrs h 175 Richmond
"Ralph J clerk Sharpe Mill bds 411 Cedar
Arcouette Armand weaver b 128 Central
avenue
"Frank (Clara) furniture 403 N Front h
128 Central av
"Ralph second hand b 128 Central av
"Rodolphe oper b 128 Central av
Arden Kate widow h 83 Bedford
"Lena K teacher I W Benjamin school
bds 83 Bedford
Ardrey Sarah M widow William A h 3056
Acushnet av
Arefidi Holder interpreter h 274 Cedar
Grove
"Walter ticket agent 274 Cedar Grove bds
Arey Clarence W instructor of music pub-
lic schools h 167 Washington
"Mary A Mrs bds 167 Washington
"Webster A (Clara W) auditor 508 Pleas-
ant h 57 Arnold
"see Alrey
Arigan Annie h 1587 Purchase

Arigan
"Nellie h 1587 Purchase
Argrelia Antone oper bds 103 Phillips av
Arioza Antone oper h 929 County
Arkinson Henry J clerk Electric Express
h 16 McMurray ter
"Michael clerk b 16 McMurray ter
Arkwright James variety 504 Brock ave-
nue h 808 do
Armfield John C (Margaret E) h 16 Mc-
Gurk
"Samuel weaver h 327 Tinkham
ARMINGTON ARTHUR A patents 530-
531 Industrial Trust Co Bldg Providence
R I See page 1224
Armitage Ernest third hand bds 34 Sher-
man
"Thomas photographer 528 Pleasant bds
34 Sherman
"William grocer 1877 Purchase h 316
Summer
"William D auto delivery h 46 Ryan
"William E (Mary G) weaver h 34 Sher-
man
Armour Alexine oper h 549 Summer
"Alice oper h 549 Summer
"Anthony helper h 27 Bullard
"& Co wholesale provisions 99 Front
Armstrong Adelard lab h 257 Clifford
"Arthur weaver bds 257 Clifford
"Clara L bookkeeper 131 Acushnet av bds
1½ Warwick
"George W organist St Martin's P E
church bds 1½ Warwick
"Johanna wid John h 119 Reynolds
"John laborer h 12 Potter
"Joseph engineer h 1½ Warwick
"Margaret operative bds 41 Covell
"Oliver weaver bds 257 Clifford
"Peter (Margaret) drill worker h 122
Thompson
"Robert laborer h 2½ Willis
"William weaver b 673 First
"William H glasscutter b 119 Reynolds
Arnett Edward R letter carrier North
Postal station b 514 Union
"Mary A wid Robert h 514 Union
"William N cond h 14 Collins
"see Arnett
Arnold Allen W (Isabella) drillwkr h 99
Brigham
"Charles overseer Booth Mfg Co h 554
Brock av
"Cyrus (Belle) carpenter h 436 Cedar
Grove
"H Percy (Carrie) (Rankin & Arnold) 19
N Second and instructor N B Indus-
trial school h 26 Oak
"Robert Jr oiler h 75 Emma
"Stephen B (Mary) druggist 1339 Pur-
chase h 525 Cottage
"Wilfred D rms Y M C A
"William C second hand b 554 Brock av
Arnett William E spur h 12 Margin
"see Arnett
Arpin Ernest baker bds 203 Dean
"Joseph joiner bds 203 Dean
"Peter (Mary) carpenter h 203 Dean
"Peter Jr joiner bds 203 Dean
Arrigan James operative h 130 Fair
Arrington Sarah Mrs housekeeper Parker
House h do
"William H ins agt 908 Purchase rm 403
h 259 Weld

J. G. NICHOLSON
LUMBER, SASH, DOORS and BLINDS
BOWDITCH STREET, NEW BEDFORD, MASS.

A. C. GARDNER DIAMONDS

SUCCESSOR TO WM. L. KELLEY
230 Union St. Established 1867 New Bedford

...JEWELRY...

NEW BEDFORD [1917] DIRECTORY

347

Arruia Antone (Adelina) lab h 377 South Second
"Antone (Rose) carder b 11 Desautels
"Antone P (Mary) farmer h 27 Lexington
"Antone P speeder h 37 Nelson
"Antonio laborer h 34 Sidney
"August P operative h 22 Griffin
"Augusto J oper h 16 Independent
"Fanny widow John h 27 Sidney
"Frank h 79 Katherine
"Frank laborer h end Brock av
"Frank O garage 165 Rockland h do
"John (Mary) laborer h 563 First
"John laborer h 74 Mosher
"John A operative h 115 Field
"John O carpenter bds 293 Maple
"John R laborer h 27 Sidney
"Joseph fireman h 216 S Front
"Joseph oper bds 60 Hale
"Joseph driver h 502 First
"Joseph laborer h 12 Babbitt
"Joseph A oper bds 16 Independent
"Joseph F oper h 72 Earle
"Louis S h 114 Larch
"Mannuel clerk bds 114 Larch
"Mannuel farmer h 67 Stephen
"Mannuel operative h 44 Scott
"Mannuel weaver h 116 Winterville rd
"Mannuel operative h 429 First
"Mannuel (Jennie) operative h 653 S Water
"Mannuel O carpenter h 293 Maple
"Mannuel P tres 91 Grinnell h 41 Columbia
"Mannuel P, U S A b 27 Lexington
"Mannuel S operative h 42 Babbitt
"Mary Mrs h 66 Grinnell
"Mary Mrs b 92 Potomaska
"Octave operative bds 115 Field
Arrington Sarah Mrs housekeeper Parker House h do
"Umbelina grinder bds 293 Maple
Arriyo John (Emilio) oper h 501 S Second
Arsenault Ferdinand h 275 Rivet
Arsenault Amede (Vitalene) carpenter h 116 Belleville rd
"Andre (Leona) driver h 162 Bates av
"Angelina waitress rms 1253 Purchase
"Joseph (Mary) laborer h 154 Tinkham
"Catherine operative h 119 Nash rd
"Charles (Alice) weaver bds 525 N Front
"Charles operative h 7 Grandfield
"Fabien driver 12 School
"Emiline Mrs h 12 Nye
"Henri (Rose A) shipper h 27 Viall
"Hubert laborer h 102 Davis
"J Fred clerk 246 Union h 10 Bay
"Mary waitress rms 1253 Purchase
"Mary warper tender b 525 N Front
"Thomas (Phoebe) oper h 525 N Front
"Thomas H laborer h rear 20 Marvin
Arthur Anne Mrs h 215 Pierce
Arthus Ann widow Samuel h 215 Park
Aruja Bent (Ozia) oper b 20 Margin
"Jelli (Maria) operative h 20 Margin
"Lucian (Leonora) oper h 20 Margin
Arundale James wire bender h 517 Kempton
Arunnatti John (Anjie) h 86 Liberty
Arvaisais Alfred O ins agt 791 Purchase rm 23 h 189 Tinkham
Asal Jacob (Lydia) weaver h 159 Tinkham
Ashcroft John (Susan) lab h 1720 Purchase
"Richard carpenter h 21 Reynolds
Ashley Adelbert C mgr 768 Purchase
"Albert second hand h 726 Summer

Ashley
"Allen C (Ida M) oper b 116 Rounds
"Andrew H yarn broker 10 Clifford bldg bds 53 Lake
"Arthur Anne Mrs h 215 Pierce
"Arthur H florist h 291 Palmer
"Arthur S (MacLeod Credit Co) 866 Purchase h 290 Summer
"A Davis died July 5 1917
"Bettie H wid Henry T h 1789 Acushnet avenue
"Burton M bds 31 Eighth
"Caroline E wid Franklin M h 121 Ash
"Charles S (Charles S Ashley & Sons) h 93 State
"Charles S Jr (Helen W) (Charles S Ashley & Sons) h 282 Hawthorn
ASHLEY CHARLES S & SONS (Charles S, Charles S Jr and R Eugene Ashley) real estate and insurance 608 Pleasant See page 28
"Clifford F bds 42 South Sixth
"Clifford W artist bds 31 Eighth
"Clinton appr Standard b 178 Mill
"Courtney P (A & M Motor Car Co) 650 Pleasant bds 42 S Sixth
"Damon clerk 508 Pleasant h 513 Purchase
"David G driver h 51 Maitland
"Della Mrs h 45 Richmond
"Edmund D (Mary F) artist and photographer Standard h 934 Pleasant
"Edward H shoewkr h 69 Walden
"Edward S clk T N Copper Co bds 290 Summer
"Elizabeth G wid Ellis dressmkr 39 Keene h do
"Ellen M wid Daniel C h 76 Mill
"Elphine h 81 State
"Eloise A wid Edwin M h 44 North
"Elsie T bds 31 Eighth
"Emma bds 291 Palmer
"Frank H sawyer h 513 Purchase
"Frederick M (Eliza) dentist 283 Union h do
"George W (Clara) carp h 69 Summer
"Hannah B h 93 State
"Helen A clerk bds 85 Bay
"Helen L teacher Abraham Lincoln school bds 100 Campbell
"H Thomas police h 1789 Acushnet av
"Ira G bds 336 S Second
"Isaac L (Fanny C) farmer bds 42 S Sixth
"James M driver h 1255 Plainville rd
"Jonathan S oiler b 4102 Acushnet av
"Joseph M (Emma L) fore 163 Pleasant h 7 Borden
"Joshua B Jr (Annie M) prov h 366 Union
"Laura C bkpr 27 Centre b 496 Acushnet avenue
"Leah R Mrs music teacher 39 Keene h do
"Leon A driver b 26 Maitland
"Lucy J h 44 North
"Mabel E bds 31 Eighth
"Marcus H (Anna B) chauffeur h 1220 Pleasant
"Marjorie L bds 31 Eighth
"Mark driver 159 Mill h Pleasant
"Martha W bkpr bds 176 Kempton
"Mary A wid William A G h 53 Lake
"Mary I teacher J H Clifford school h 3591 Acushnet av
"Mildred F bds 31 Eighth
"Millard C mason h 4102 Acushnet av
"Milton E clerk Pierce Mfg Corp bds 290 Summer

Geo. E. Macomber
Cor. of MILL and COTTAGE STS. Conn. by Telephone

Wholesale and Retail Dealer in
ICE CREAM

Orders for Families, Parties,
etc. promptly delivered.
SUNDAY ORDERS a Specialty

MITCHELL'S DAIRY MILK and CREAM

Wholesale and Retail

167 MT. VERNON STREET

Telephone 3303-W

BATTERIESAll Electric Parts of the
Auto REPAIRED.

ASHLEY, 1072 Purchase Street

278

NEW BEDFORD [1917] DIRECTORY

Ashley

"Moses E H (Sara) sales h 298 Arnold
 "Octavia S wid David M h 87 Willis
 "Raymond E student bds 31 Eighth
 "Richard G (Leah R) carp h 39 Keene
 "Rodney F (Lorania) jeweler h 40 North
 "Roland R real estate h 44 North
 "Rosa L Mrs rms 20 Mill
 "Ruth A h 71 Orchard
 "R Eugene (Roberta) (Charles S Ashley
 & Sons) h 94 Hillman
 "Sarah E wid Horace M h 26 Maitland
 "Silas E (Delia N) carp h 1674 Purchase
 "Simeon P carpenter bds 41 High
 "William A carpenter bds 53 Lake
 "William C painter h 176 Kempton
 "William C Jr printer h 176 Kempton
ASHLEY WILLIAM G storage batteries
 and electrician 1072 Purchase h 367
 Cedar See top lines
 "William L (Mary) carpenter h 44 North
 Ashton Albert overseer Whitman Mills h
 at E Fairhaven
 "Charles carpenter h 105 Armour
 "Clara h 159 Bonney
 "Robert (Alice A) wor h 340 Nash rd
 "Samuel motorman h 1636 Acushnet av
 "Thomas weaver h 366 Bowditch
 "Walter weaver h 19 Bannister
 Ashworth Arthur (Emily) weaver h 227
 Brook
 "Edwin picture frames 1049 Acushnet av
 h 98 Tallman
 "Edwin P framer 1049 Acushnet av bds
 98 Tallman
 "Harold clerk N B Institution for Savings
 h 113 Mott
 "Harry comber h 325 Earle
 "Harry spinner h 228 Collette
 "Harry Jr oper b 228 Collette
 "James (Alice) operative h 31 Viall
 "James weaver h 408 Cedar
 "James W (Mary A) furniture 308 Cog-
 geshall h 238 Collette
 "John weaver bds 1450 Plainville rd
 "John H (Jane) weaver h 128 Reynolds
 "John Robert clerk North Postal station
 h 602 Cottage
 "Joseph (Margaret A) laborer h 190
 Earle
 "William laborer h 475 Rivet
 "William A overseer Whitman Mill h 16
 Stackhouse
 Aspden Alfred laborer h 210 W French av
 "Frederick weaver h 47 Ashley
 "Frederick weaver bds 322 Bowditch
 "Martin (Gertrude) operative h 56 Prince-
 ton
 Aspin Edward loom fixer h 141 Butler
 "Fraed weaver h 315 Collette
 "George (Alice) fixer h 28 W French av
 "George (Sarah A) operative h 28 Cove
 "George W weaver bds 631 Brock av
 "Henry operative h 19 Willard
 "Herbert weaver h 631 Brock av
 "James operative h 150 David
 "James A draftsman 303 Times Bldg bds
 107 Rivet
 "John J bds 631 Brock av
 "Mary widow h 107 Rivet
 "Robert W weaver h 631 Brock av
 "Susan widow Henry h 56 Ashley
 Asseline Aime clerk bds 112 Belleville rd
 "Albert clerk 848 Purchase bds 112 Belle-
 ville rd

Asseline

"Alfred laborer h 36 Jouvett
 "Alfred H (Mary) canvasser h rear 226
 State
 "Edward (Jane operative h 112 Belleville
 rd
 "Fred operative h 275 N Front
 "Omer clerk (Rose) 275 Coggeshall h 83
 Glennon
 Astin Herbert M helper h 713 Brock av
 "Percy operative h 325 Earle
 "Percy cabinetmaker h 303 Collette
 Astley Alfred wor b 231 Belleville rd
 "Anne Mrs grocer 318 Nash rd h 322 do
 "John insurance agent 791 Purchase rm 23
 h 51 Norman
 "John H (Jane A) weaver h 231 Belleville
 rd
 "Lawrence clerk 318 Nash rd bds 322 do
 "Maurice (Caroline) police sta 5 h 315
 Earle
 "Robert H weaver h 150 Aponegansett
 "Samuel glass ctr h 590 Brock av
 "Sarah A milliner h 322 Nash rd
 "Thomas (Ann) housekeeper police station
 No 5 h 322 Nash rd
 "Thomas Jr operative b 322 Nash rd
 "William (Amelia) weaver h 275 Phillips
 avenue
 Atchinson Charles M physician 184 Cottage
 h do
 "William B clerk 501 County b 185 Chan-
 cery
 Athanasides Harry helper bds 41 Bethel
 Athearn Ernest H variety 345 Cedar h
 82 Robeson
 "Mary widow Charles E died April 13
 1917
 "Walter H architect h 382 Cedar
 Atherton Agnes Mrs h 12 Cleveland
 "James (Lydia) copperwkr h 275 State
 Athley Gilbert (Virginia) laborer h 160
 Smith
 Atkins Alice Mrs bds 2 Merrimac av
 Atkinson Ezra (Letitia) oper h 109 Clifford
 "Heaton weaver h 36 Dudley
 "Herbert (Eliza) foreman 14 Ward h 3516
 Acushnet av
 "Isiah (Mary A) overseer h 3516 Acushnet
 av
 "John cook bds 1103 S Water
 "Thomas (Ann) variety 104 Cove h 6
 McGurk
 "Walter W clerk 214 S Water h at Fair-
 haven
 Atoman Theodore oper h 157 Hathaway
 Attallah Ferris (Hannah) laborer h 81
 Liberty
 "Tofic laborer h 81 Liberty
 Atwood Alice domestic bds 4407 Acushnet
 av
 "Alice operative bds 187 David
 "Beatrice Mrs h 1383 Pleasant
 "George H foreman photo engraver
 Standard h 23 Buttonwood
 "Harriet S widow Joseph bds 23 Button-
 wood
 "Herbert M (Mary E) carpenter h 47 Cot-
 tage
 "James (Elizabeth) changer over h 166
 Irvington
 "Mattie L stitcher b 196 North
 "Sarah Mrs b 222 Mt Pleasant
 "William T (Josephine) tinsmith h 57
 Jenney

REX MONUMENTAL WORKSMAUSOLEUMS, MONUMENTS, HEADSTONES
CEMETERY WORK OF ALL DESCRIPTIONS

Telephone Connection

184 DARTMOUTH STREET

A. S. FRANCIS

24 MASONIC BUILDING

ALL KINDS OF INSURANCE

Telephone Connection

NEW BEDFORD [1917] DIRECTORY

279

- Atwood
"William W (Martha) janitor h 196 North
Aube Adjukeur sexton h 110 David
Auberin Gustave weaver h 31 Bently
"Joseph F top roll coverer 96 Mt Pleasant h do
Aubert Alphonse operative h 283 Sawyer
Aubertin Alexander (Delia) carp h 1116 Pleasant
Au Bon Marche (Daniel L Crowley) Dept store 797 Purchase
Aubrey Napoleon painter h 14 Bowditch
AUBURN HOUSE (Madame Rena Cote) 1097 Purchase See page 44
Auchair Amedee weaver h 67 Hathaway
"Euhriam F (Antonia) blacksmith h 178 Weld
Audeite Adeline wid John h 475 N Front
"Albert U S A bds 139 Central av
"Albert weaver b 373 Bowditch
"Archille student bds 475 N Front
"Arthur h 1205 Acushnet av
"Arthur A (National Wet Wash Laundry) 281 Sawyer h 1205 Acushnet av
"Audena Mrs dressmaker 139 Central av h do
"Delores stenographer 791 Purchase rm 5 bds 139 Central av
"Delphis (Rosanna) operative h 55 Austin
"Donat operative b 139 Central av
"Edeas (Oliva) slasher tender h 177 Shaw
"Edeas helper b 177 Bowditch
"Frederick weaver b 641 Brock av
"Godfroi (Delia) weaver h 181 Whitman
"Isaie h 373 Bowditch
"John B (Olivine) weaver h 120 Collette
"Joseph b 1205 Acushnet av
"Louis machinist bds 116 Irvington
"Margaret Mrs h 87 Potomska
"Philias operative h 275 Shaw
"Roseanna h 909 South Water
"Silva laborer h 108 Austin
"Theodore painter bds 126 Tinkham
"Udari hairdresser h 177 Bowditch
"Ulric pmtr h 115 Nash rd
Auger Asa lawyer 791 Purchase rm 25 h 310 Sawyer
"Emery P rem from city
"Eugene T Dr rem from city
"George W (George W Auger & Co) h 1151 Purchase
"George W & Co (George W Auger) vulcanizing 1155 Purchase
August Fernando laborer h 400 First
"Frank operative h 14 Bank
"Frank (Delphina) oper h 160 Purchase
"Frank F operative h 159 Hemlock
"Manuel (Mary) speeder tender h 196 Collette
Augustine John oper h 111 N Front
"John P laborer h 268 S Front
Augusto Antonio laborer h 190 Rivet
"Constant h 84 Sidney
"Frank carpenter h 78 Independent
"John h 126 Fair
"Manuel laborer h 25 Babbitt
Aulisio Alphonse tailor 666 Pleasant b 77 Liberty
"Joseph (Mary) tailor h 77 Liberty
"Marino (Rose) shoe repairer 157 Ash (S) h 68 Brigham
Aumann Joseph (Elizabeth) engineer 29 Brook h 491 Coggeshall
"Joseph Jr engineer b 491 Coggeshall
Austin Amelia F hairdresser b 46 Hunter
"Amelia J M wid John H C h 46 Hunter
"Arthur W (Vina) clk N B Five Cents Savings Bank h 45 Willis
"Caroline F wid Joseph h 66 Hillman
"Edith A teacher Harrington Memorial school h 319 Clinton
"Edward machinist bds 190 Tinkham
"Elizabeth wid Michael h 431 Court
"Emma C h 512 Kempton
"Gertrude h 100 Hall
"Katherine h 100 Hall
"Lester M (Annie W) sales 109 William h 67 Atlantic
"Lloyd W (Annie W) h 37 Allen
"Maria L wid Benjamin died Jan 29 1917
"Michael C supt St Mary's Cemetery h 431 Court
"Ozara wid Warren T h 349 Clinton
AUTO ELECTRIC SERVICE STATION (Howard R Carley and Carl E Shaw props) successors to William Law Co 600 Pleasant opp Municipal bldg See top line
AUTO SELLING & SUPPLY CO (John S Coy and William C Tanner) 498-502 Pleasant See page 33
AUTOMATIC TELEPHONE CO of New Bedford 41 William cor N Second See page 18
Avalan Edward (Christine) tackmkr h 168 Smith
Avellar Antone carp h 178 Church
"Emilio S (Mary) clk 178 Acushnet av h 391 S Second
"Frank Jr lab bds 266 Orchard (S)
"Frank S h 266 Orchard (S)
"John mariner h 87 Prospect
Avery Edward W (Elise E) chauffeur h 82 Rounds
"James F h 97 South
"Ludina bds 1 Hazard ct
"Rhoda tailoress h 199 Cedar
"William (Laura) wvr h 29a Acushnet av
Avila Alfred barber 160 Acushnet av h 236 S Second
"Alfred (Rose) barber h 24 Lombard
"Antone sales Swift & Co h 56 Briggs
"Antone operative h 63 Crapo
"Frank (Mary) fireman h 411 Allen
"Frank laborer h 323 South Front
"George C hairdresser 245 S Second h 290 Orchard (S)
"Henry operative bds 24 Winsper
"John C electrician h 3 Bay
"John R machinist h 535 S Water
"John J hairdresser 74 Grinnell h 88 Briggs
"Joseph hairdresser 390 Acushnet av h 62 Ward
"Joseph C D (Olive) fireman h 28 Belleville road
"Joseph F hairdresser 323 Acushnet av h 62 Ward
"Joseph P paper tube maker h 145 Acushnet av
"Joseph S fireman h 59 Mosher
"Joseph S Jr clk 163 Acushnet av bds 59 Mosher

PELEG H. SHERMAN 506 COUNTY ST. FUNERAL DIRECTOR AND EMBALMER

OFFICE PHONES
Bell 690-W. Auto. 1305

RESIDENCE PHONES
Bell 690-R. Auto. 1306

THE SURPRISE

NEW BEDFORD'S LEADING CLOTHIERS

PURCHASE STREET, Cor. HIGH

280

NEW BEDFORD [1917] DIRECTORY

- Avila
 "Manuel helper h 319 Reed
 "Manuel fisherman h 30 County
 "Manuel (Marianna) fisherman h rear 700 South Water
 "Manuel F clk 258 Union h 45 Lombard
 "Manuel F (Marie S) watchman h 85 James
 "Manuel F Jr waiter 435 County
 "Manuel S operative h 75 Delano
 "Ricarda Mrs h 24 Winsper
 Avilla Antonio packer h 281 Orchard (S)
 "John laborer h 193 Crapo
 "Mary Mrs h 168 Bonney
 Avillar Joseph (Avillar & Perry) h 142 Pleasant
 "Manuel (Mary S) fisherman h 96 Purchase
 "& Perry (Joseph Avillar and Antone Perry) liquors 104 County
AVON HOUSE The (Mr & Mrs Joseph P Lamothe props) 1041 Purchase See page 42
 Axelson Emmanuel second hand h 79 Query
 Axler Samuel chauffeur h rear 14 Beetle
 Axtell Carson elec N B Gas & E L Co bds 288 Union
 "Hazel G physician 288 Union h do
 Ayers Margaret E teacher Mary B White school h 71 Locust
 "M Agnes teacher James B Congdon school
 Aylward Daniel h 126 Reynolds
 "Thomas (Bridget) fireman h 90 Kenyon
 Ayotte Alpherie painter h 138 Cedar Grove
 "Amanda Mrs h 138 Cedar Grove
 "Azeline wid Adolphe h 1394 Acushnet av
 "Henry (Rosanna) operative h 107 Perry
 "Napoleon operative h 22 Bullard
 "William ins agt 908 Purchase rm 403 bds 138 Cedar Grove
 Azevedo Emma K steno 794 Purchase h at N Dartmouth
 "Frank (Annie) farmer h 702 Hathaway
 "Jose driver h 186 Bonney
 "Jose C oper h 67 Clark
 "Lionel h 35 Fair
 "Manuel J hostler h 69 Hall
 "Manuel J Jr painter bds 69 Hall
 A & M Motor Car Co (Courtney P Ashley and Edward L Moriarty) automobile supplies 650 Pleasant
 Babb Mary E wid Joseph A h 131 Tallman
 Babbitt Arthur S master mechanic h 286 Summer
 "Arthur W operative b 286 Summer
 "Isaac N (Babbitt Steam Specialty Co) h at Fairhaven
 "Joseph M (Fannie) h 39 N Sixth
 "Raymond T clk 55 N Water h at Fairhaven
BABBITT STEAM SPECIALTY CO (Isaac N Babbitt and John A Stitt) machinery 55-57 S Water See page 20
 Babeock Belle M wid George W h 40 Pearl
 "Clara N Scranton Mrs special commissioner 49 William rm 14 h do
 "Edith M Mrs h 184 Middle
 "George A (Malvina) clk h 109 Chestnut
 "Henry H h 49 William rm 14
 "Joseph C (Emma A) foreman 170 Pleasant h 129 Purchase
 Babeock
 "Louisa bookkeeper rms 298 Union
 "Louise clk 182 Union bds 39 Pierce
 "Mary E widow John b 573 Purchase
 Babecki Alek copperwkr h 351 Sawyer
 Babeish John oper h 279 Cedar Grove
 Babiarz Bronislaw weaver h 125 Collette
 Babich Alex clothes cleaning 1638 Acushnet av h 511 N Front
 Babineau Andrew Ineman b 66 Dean
 "Calix machinist h 82½ Nye
 "Celestine carpenter h 109 Davis
 "Edward (Eudette) plumber 237 Bowditch h 194 Belleville rd
 "Elizabeth winder bds 84 Covell
 "Francois h 66 Dean
 "Fred loom fixer h 383 N Front
 "Henry (Kate) laborer h 84 Covell
 "Jean B clerk h 241 Coffin av
 "Julia operative h 171 Query
 "Margaret widow Peter A h 151 Bates av
 "Mary winder bds 84 Covell
 "Maxime twister tender h 241 Coffin av
 "Susan wid Antoine seamstress 94 Purchase h 241 Coffin av
 "Wilfred painter bds 186 Collette
 "see Papineau
 Babo George (Bessie) h 266 Purchase
 Babola Andre laborer h 6 Fulton ct
 "John (Julia) weaver h 51 Washburn
 "Michael operative h 1 Hampton ct
 Babtista Antone freight handler h 452 Belleville av
 Baccelli Fernando (Wilhelmina) baker h 307 Kempton
 Bach George (Flora) h 33 W French av
 Bachand Arthur repairman 686 Cottage h 202 State
 "Arthur J painter h 45 Milford
 "Charles E (Rosalina) harnessmaker h 301 Coffin av
 "Louis (Eva E) sec hand h 4 Social
 "Wenceslas overseer Oneko Mill b 1305 Acushnet av
 "Wilfred overseer Oneko Mill h 1305 Acushnet av
 "William (Clarinda) grocer 1 Hicks h 166 N Front
 Bachman Augusta wid Charles E h 22 Nelson
 "Richard clerk h 17 Princeton
 "Robert operative h 22 Nelson
 "see Bochman
 Backus Clifford A (Jennie) bookkeeper h 56 Peckham
 "George F bds 71 Bonney
 "Henry D (Josephine) inspector N B W W 312 Municipal bldg h 69 Crapo
 "John H (Mary E) blacksmith 51 Bedford h 71 Bonney
 "John H Jr engineer b 71 Bonney
 "William L machinist b 71 Bonney
 "William S (Alma) letter carrier h 67 Rounds
 Bacon Annie E h 18 Lincoln
 "Catherine M widow David b 87 Campbell
 "Joseph (Eugenia) shoemaker h 553 Summer
 "Maria K widow Greenville L bds 619 County
BACON WILFRED L plumber 514 County h 24 Hussey See top edge
 "Zoel painter 80 Holley h 283 Sawyer

<h2 style="margin: 0;">M. C. SWIFT & SON</h2> <p style="margin: 0; font-size: small;">North Side below Purchase St. NEW BEDFORD, MASS.</p> <h3 style="margin: 0;">: MEN'S WEARING APPAREL :</h3>	<p style="margin: 0; font-size: small;">UNION STREET</p>
--	--

The Baker Manufacturing Co.

Printers, Lithographers, Copper and
Steel Plate Engravers and Printers
Book Binders

*WE PRINT in One, Two,
Three or Four Colors*

Catalogs
Pamphlets
Circulars
Folders
Letter Heads
Booklets
Blotters
Bill Heads
Statements
Business Cards
Calling Cards
Invitations
Menus
Stock Certificates
Bonds
Voucher Checks
Bank Checks
Labels
Posters
Dance Orders
Tickets
Pay Tickets
Envelopes
Manifold Forms
Receipt Blanks

*WE BIND in Leather
Canvas and Cloth*

Ledgers
Cash Books
Journals
Time Books
Sales Records
Loose Leaf Binders
Corporation Records
Stock Ledgers
Pamphlets
Magazines
Printed Books
Memo. Books

WE MANUFACTURE

Shipping Tags
Cotton Tags
Piece Tags
Manifold Books
Index Cards
Guide Cards
Leather Specialties
Sales Books
Accounting Systems
Paper Boxes
Novelties
Binder Sheets

WE DO

EMBOSSING and LEATHER STAMPING

OFFICE and FACTORY

242 North Water Corner North Street

Bell Telephone 551

P. O. Box 275

The Baker Manufacturing Co.

SUCCESSORS TO

Williston H. Collins Co.

PRINTERS

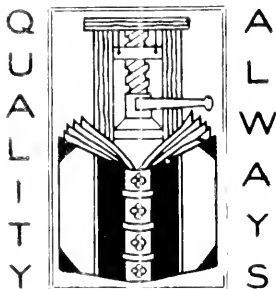

BINDERS

The Most Completely Equipped Printing, Binding and Paper
Ruling Establishment in South Eastern Massachusetts

242 North Water Cor. North St.

New Bedford, Mass.

Write us

P. O. Box 275

Call us

Bell Phone 551

:: NORRIS PAINT STORE ::

KYANIZE VARNISH STAINS

738 PLEASANT STREET
Bell Phone 4233

NEW BEDFORD [1917] DIRECTORY

281

Baczek Joseph weaver h 16 Marvin
Badger Clara clerk Nashawena Mills bds
253 Tinkham
"Edward W (Bertha) third hand h 253
Tinkham
Bagenha Antone O operative h 18 Griffin
"Manuel O operative h 18 Griffin
Bagley Robert W operative b 109 Hatha-
way
"Sarah A widow Richard h 109 Hathaway
"Sarah C widow Charles C b 362 County
"Thomas H (Anna) spinner h 165 Weld
Bailey Alton H (Sarah) carpenter h 92
Brigham
"Edward J fireman 29 Brook h 180 Austin
"Eliza A Mrs h 77 Myrtle
"Elizabeth bds 92 Brigham
"Everett carpenter b 92 Brigham
"Frederick G clerk 101 Clark b 77 Myrtle
"James E h 76 Shawmut av
"James H copperworker h 77 Myrtle
"Jonathan weaver h 69 Myrtle
"Joseph C clerk P O h 17 Willow
"Nathan Rev pastor North Baptist church
h 762 County
"Rachel R teacher Abraham Lincoln
school bds 77 Myrtle
"Richard L shipper h 106 Richmond
"Sidney fixer h 125 Cove
"Thomas rug weaver h 72 Mill
BAILEY WALTER P plumber 216 Acush-
net av h at S Dartmouth. See page 26
"William operative h 92 Linden
"William T F asst inspector of wires 212
Municipal bldg b 55 Richmond
Baillargeon Adam weaver h 297 Coffin av
"Arthur (Rosanna) drillworker h 1537
Acushnet av
"Arthur weaver h 297 Coffin av
"Emma Mrs h 109 Bettle
"Louis (Olida) clerk 1112 Acushnet av h
2056 do
"Nelson (Annie) spinner h 327 Tinkham
"Walter (Delia) electrician b 2056 Acush-
net av
"Walter second hand h 107 Princeton
Bain Bros Co wholesale grocers 43 N
Water
"James W painter bds 24 Lindsey
"Walter machinist h 124 Cove
Baines Ernest clerk 60 Shawmut av bds
416 Hillman
"Henry mule spinner bds 416 Hillman
"James E clerk Swift & Co bds 416 Hill-
man
"Mary operative h 1505 Acushnet av
"Thomas S clerk Dartmouth Mfg Corp
bds 416 Hillman
"William P laborer h 416 Hillman
Bairos Manuel G operative h 103 Phillip
av
Baker Abbie M widow Russell D h 72
Foster
"Benjamin (Annie) agent New Bedford
Fish Co 3 Merrill's wharf h 139 North
"Benjamin R h 12 Vernon
"Carlton S (Barbara) driver 45 Union h
344 Kempton
"Charles A keeper Butler Flats lighthouse
bds do
"Daniel W (Westby & Baker) 791 Pur-
chase rm 11 h 46 S Sixth
"Edward A (Mary) clerk h 920 Purchase
"Edward D clerk 100 William h 14 Borden

Baker
"Ellen Mrs bds 7 S Sixth
"Emily wid William T h 325 Kempton
"E Pearl teacher Abraham Lincoln school
bds 12 Vernon
"Frederick C (Lila) clerk 478 Kempton
h 31 Shawmut av
"George boilermaker rms 811 Pleasant
"Harriet C nurse h 96 Atlantic
"Harry L driver Holmes Coal Co bds 325
Kempton
"Helen E bds 82 Chestnut
"Helen M stenographer bds 31 Shawmut
av
"Herbert A (Annie) laborer h 3 Clark
"Irene W milliner bds 274 Mill
"Isador (Mollie) painter h 799 S Water
"James G (Baker Manufacturing Co) 242
N Water h at Fairhaven
"Jane R h 261 County
"John E (Elizabeth) twister h 101 Rock-
land
"Joseph (Catherine) oper h 209 Hathaway
"Joseph painter h 158 Reynolds
"Joseph (Cordelia) speeder tender h 107
Perry
"Joshua G Jr (Elsie F) bkpr 97 Front h
26 Keene
"Kate H Mrs bds 1 Green
"Lilah clerk 706 Purchase b 426 Pleasant
"Lillian M wid Wallace L h 286 Kempton
"Louis vulcanizing 95 County h 125 Cove
"Luther R third hand bds 12 Vernon
"Lydia R dressmkr 96 Atlantic h do
BAKER MACHINE CO machinists 664-
666 Acushnet av. See page 21
BAKER MFG CO The (James G Baker)
bookbinders and printers 242 N Water
See opposite
"Margaret G wid Ansel G h 311 Purchase
"Mary Mrs lodgings 84 School
"Mary E wid George O h 261 County
"Maurice machinist h 415 Orchard (S)
"Mildred E oper bds 370 Middle
"M Winifred h 96 Atlantic
"Pearl teacher Abraham Lincoln school b
12 Vernon
"Philip (Mary A) officer H of C h 38
Ocean
"Sarah H widow bds 83 Summer
"Sarah S wid Michael A h 82 Chestnut
"Solomon M (Annie) paper hanger h 1555
Purchase
"Stanley clerk 791 Purchase rm 11 bds 46
S Sixth
"William, U S A h 614 Purchase
"Wilfred H mgr 977 S Water h 43 Cottage
"William T b 1 Clark
"William T Jr baker b 325 Kempton
Bakewell Joseph second hand h 733 Brock
av
Balandyk Thaddeus oper h 204 Blackmer
Balastracci Louis clk 706 Purchase h 86
Liberty
Balbo George (Bessie) oper h 2061 Pur-
chase
Balboni Ernest H (Mabel) letter carrier h
44 Liberty
"Louis (Louisa) tailor 290 Court h 109
James
Balderson Mary P widow Henry L b 124 Mill
Balderson John H (Mary) fireman h 177
Weld

Bookkeeping, Shorthand, Typewriting, Penmanship, etc. Taught thoroughly at

Kinyon's Commercial School

Odd Fellows Bldg., Cor. William and Pleasant Sts., New Bedford, Mass.



M. P. B. SILVA & SON

Agts. JOHN DEERE & CO., Mfrs. of
Farm Machinery, Plows, Cultivators
 157 ACUSHNET AVENUE

282 NEW BEDFORD [1917] DIRECTORY

Balderson

"Michael F chauffeur U St Ry Co h 1447 Purchase
 "William clk U St Ry Co b 1447 Purchase
 Balderstone Lillian bds 41 Rivet
 "Margaret A wid Thomas h 41 Rivet
 Baldwin Alice wid Harry h 3 Social
 "Alice winder bds 3 Social
 "Ann Mrs h 44 West French av
 "Benjamin clk 60 Shawmut av h 82 Durfee
 "Benjamin T variety 280 Cedar b 3 Social
 "Evelyn clerk 126 Cove b 29 Fair
 "Frederick W gardener h 76 Durfee
 "Harold painter bds 95 Willard
 "Joseph weaver bds 3 Social
 "Joseph T prov 126 Cove h 29 Fair
 "Lewis D asst draw tender Fairhaven bridge h 53 Hill
 "Mae L teacher Phillips av school bds 17 Robeson
 "Robert operative h 183 Earle
 "Thomas motorman and variety 257 Austin h do
 "Walter (Lottie) reedmrk h 113 Reynolds
 "Walter (Esther) cond h 79 Penniman Ball Catherine bds 10 Viall
 "Elizabeth E weaver bds 10 Viall
 "Ernest machinist bds 211 Coffin av
 "Frank twister h 10 Viall
 "Martha E wid Abel h 22 Richmond
 "Richard T (Elizabeth) wvr h 17 Roosevelt
 "Theophilus C overseer Killburn Mill h 119 Mott
 "Thomas weaver h 49 Ashley
 "William E overseer Killburn Mill h at Fairhaven
 "William R (Sylvia) h 11 Hunter
 "William R Jr bds 11 Hunter
 Ballentine John J city laborer h 224 Cedar
 Balloch James E salesman h 323 Clinton
 "Roger student bds 323 Clinton
 "Sarah W wid James E h 36 Cedar
 Ballou Josephine Mrs h 6 Fulton ct
 Ballou Ella Mrs h 85 South Sixth
 "Etta L bookkeeper bds 85 S Sixth
 Balthazar John Baptiste h 314 N Front
 "Joseph (Osilda) oper h 592 First
 "Joseph grocer 605 Summer h 70 Howard
 "J Arthur deputy sheriff 791 Purchase rm 3 bds 396 N Front
 "Margaret wid Henry h 300 Cedar Grove
 "Rose bkpr 205 Summer b 70 Howard
 "Wilfred drillmrk h 142 Liberty
 "William H operative b 300 Cedar Grove
 Baluch Joseph (Kate) oper h 212 Hathaway
 Bamber Harold E (Laura M) chauffeur h 118 Sycamore
 Bamford Evelyn M clk 182 Union b 10 Thompson
 "James H shoe wkr h 90 Merrimac
 "William shoewkr bds 90 Merrimac
 Bamforth Eva bookkeeper b 10 Thompson
 "Harriet wid James died May 7 1917
 "Henry (Isabella) music teacher 10 Thompson h do
 Banas Kasmerz operative h 14 Fulton
 Banat Joseph (Catherine) oper h 108 Cove
 Bancroft Abel elevatorman b 19 Salisbury
 "Annie wid Arthur C h 812 County
 "Isabel bkpr 70 Union bds 48 Bourne

Bancroft

"Jennie A wid Julius V h 900 Pleasant
 "John spinner h 325 Earle
 "Samuel (Margaret) driver h 48 Bourne
 "Thomas weaver bds 169 David
 Bandarra Joao oper h 106 Potomska
 "John M clerk h 550 S Water
 "Joseph M de hairdresser 36 Howland h 153 Pleasant
 Banicke Joseph (Lizzie) clk 866 S Water h 291 1/2 Acushnet av
 Banks Charles machinist h 118 David
 "Charles (Henrietta) spinner h 278 Phillips av
 "Charles Jr overseer Whitman Mills bds 278 Phillips av
 "Christian C glasscutter h 71 Atlantic
 "Clarence, U S N b 278 Phillips av
 "John (Lydia) glasswkr h 596 Hathaway road
 "John rem to Fall River
 "Joseph P died Feb 24 1917
 "Lena C M nurse b 774 County
 "Lizzie Mrs h 1720 Purchase
 "Otto Carl (Laura N) engraver h 49 Brigham
 "Joel died March 9 1917
 "Peter gardener h 69 Park
 "Walter changer over h 73 Dean
 "William clerk h 6 Felton
 Bannister Jesse (Alice) h 993 County
 "John W wholesale prov 188 N Water h 900 Pleasant
 "Joseph H (Eva) ins agt 96 William h 373 Cedar Grove
 "Leonard A dentist 688 Pleasant rms 18 Seventh
 "Wilson E clk H of C bds 233 Middle
 Bannon Annie C dressmaker 143 Fair bds do
 "Edward T lawyer 14 Masonic bldg h 133 Durfee
 "James S bds 143 Fair
 "John H instructor H of C b 143 Fair
 "Lawrence A city stonecutter h 143 Fair
 "Mary E teacher Mary B White school h 1060 Pleasant
 "Mary J dressmaker 143 Fair h do
 "Patrick F Mrs h 228 State
 "William operative b 228 State
 Banville Arthur J (Clara) chauffeur h 15 Welcome
 Banush Aridi operative bds 80 Earle
 Baptist John (Annie) foreman h 362 Kempton
 Baptista Armand lab b 144 Acushnet av
 "Catherine C widow Antonio h 90 Fruit
 "Frank oper bds 144 Acushnet av
 "John buffer bds 90 Fruit
 "John hairdresser 24 Wing h do
 "Manuel contractor h 34 Page
 "Manuel laborer h 74 First
 "Manuel (Claudine) laborer h 169 Jenny
 "see Baptiste
 Baptiste Antone mariner h 65 First
 "Auguste seaman h 266 Acushnet av
 "John laborer h 145 S Second
 "John L clerk 133 Acushnet av h at Fairhaven
 "Manuel clerk 790 Purchase h 162 S Second
 "Manuel mach b 102 Acushnet av
 "Manuel operative h 32 Weaver

AKIN-DENISON CO. PAINTERS AND DECORATORS

Every Kind of GREENE & WOOD LUMBER AND MILL WORK

PINE STREET, off SO. WATER STREET, NEW BEDFORD

NEW BEDFORD [1917] DIRECTORY

283

Baptiste

"Manuel J operative h 130 Fair
 "Virginia (Jessie) operative h 451 S Front
 "see Baptista
 Baptistu Faustino (Leopoldine) shoemkr
 h 60 Belleville rd
BARABE ALCIDE A (Eva) bakery 643 S
 First h 25 Thompson See side lines
 "Emily widow b 194 Blackmer
 "Henry C (Mary M) weaver h 90 Pur-
 chase
 "Sylvia edgsetter b 194 Blackmer
 "Theodore baker h 643 First
 Barao Manuel (Roselina) operative h 7
 Margin
 Barash Adolph operative h 353 Coffin av
 "Brothers (Jacob and Samuel) tailors 1108
 Purchase
 "Harris (Lena) tailor h 9 Campbell
 "Jacob (Barash Bros) h 167 Mill
 "Nathan tailor 750 Purchase b 9 Camp-
 bell
 "Samuel (Ida) (Barash Bros) h 58 Spruce
 Baratz Wolf junk h 57 Grinnell
 Barbas Joseph laborer h 13 Abbott
 Barbell Narcisse operative h 58 Mott
 Barber Albert loomfixer h 7 Glover
 "Fred botler h 1458 Acushnet av
 "Harry operative b 148 Tallman
 "James (Christine) baker h 383 Cedar
 Grove
 "James L mach bds 98 Larch
 "James R (Ellen) weaver h 148 Myrtle
 "James S (Eva) operator h 122 Hatha-
 way
 "John R clerk bds 277 Davis
 "Joseph painter h 143 Tallman
 "Ralph overseer h 128 Clark
 "Robert second hand h 99 Linden
 "Rueben H (Mabel S) chief engineer E E
 I Co h 50 Ocean
 "Sarah widow John h 277 Davis
 "Thomas weaver bds 122 Hathaway
 Barbero Pietro laborer h 28 E Merrimac
 Barbieri Joseph laborer h Garcia ct
 Barbour Albert J (Nellie F) foundryman h
 111 Cedar
 "Jessie M teacher High school rms 29
 Seventh
 "John R (Bella) janitor h 66 Bedford
 "Peter lunch h 51 Conduit
 "Robert L police h 29 Edward
 "William C (Hannah) h 98 Larch
 Barboza Alfred oper h 484 Maxfield
 "Angelo fish 460 Belleville av h 81 Davis
 "Antone chauffeur h 105 Bates av
 "Caesar operative h 120 County
 "Frances widow Manuel h 105 Bates av
 "Francisco operative h 341 First
 "Joaquin laborer h 328 S Water
 "John died June 19 1917
 "John laborer bds 89 N Second
 "John lab h 100 S Second
 "John operative h 127 S Water
 "Jose insurance agent 508 Pleasant rm
 205 h 84 Sagamore
 "Joseph (Mary) speeder tender h 105
 Bates av
 "Joseph weaver h 1991 N Front
 "Louis F operator h 20 Gossold
 "Manuel operative h 164 Sawyer
 "Manuel (Barboza & Oliveira) h 101
 Davis

Barboza

"Manuel (Mary J) comber h 103 Bates av
 "Manuel laborer bds 180 Sawyer
 "Manuel J fireman h 368 S Second
 "Oliveira (Manuel Barboza and Antone
 Oliveira) grocers 437 Belleville av
 Bardsley Caroline H Mrs weaver h 375
 Cedar
 "Howard (Annie E) oper h 269 Collette
 "James loom fixer bds 40 Cove
 "John (Nellie) operative h 89 Potomska
 "Lee spinner h 255 Shaw
 "Mary E widow Charles h 47 Covell
 "Ralph overseer A M Corp bds 68 Crapo
 "Thomas mgr 1606 Acushnet av h 285
 Earle
 Barga Andrew (Mary) weaver bds 155
 Whitman
 Bargam Sallik folder h 84 Earle
 Bariault Fidele chauffeur h 195 Phillips
 av
 Barie Polidore M baker h Joyce
 Barios Manuel gardener h 198 Bonney
 Bariteau Eliza widow Moise h 339 N
 Front
 "Wilfred (Flora) laborer h 478 Coggeshall
 Barker Almada C bds 355 Cottage
 "Amelia Mrs h 49 Ellen
 "Eliza M teacher Betsy B Winslow
 school bds 556 Cottage
 "Emily widow Charles W h 112 Grinnell
 "Ezra V salesman 240 N Water h 49 Mill
 "Frances widow John S h 1445 Pleasant
 "Fred (Eliza M) painter h 556 Cottage
 "Fred G motorman h 120 Robeson
 "Helena A wid Henry n 69 Forest
 "Henry (Sarah) operative h 53 Ruth
 "Hugh operative bd 49 Ellen
 "Leslie, U S N bds 78 Potomska
 "Lord (Martha A) baker 24 Cove h do
 "Louis (Jennie) h 75 Campbell
 "Martha widow Carl W b 271 Austin
 "Mary E weaver bds 1145 Pleasant
 "Robert (Esther) baker h 24 Cove
 "Robert weaver bds 41 Rivet
 "Thomas weaver h 45 Winsor
 "William (Margaret) twister h 8 Har-
 mony
 "William J carpenter h 102 Parker
 Barket George oper h 103 Coffin av
 Barkley John, R R engineer h 49 Mait-
 land
 Barksdale Grover C grocer 52 Grinnell h
 do
 Barley James weaver bds 11 Logan
 Barlow Arthur collector b 19 Ashley
 "Elizabeth Mrs h 19 Ashley
 "Elizabeth D Mrs h 2009 Purchase
 "George mill hand h 124 Hemlock
 "James (Sarah) h 1049 Brock av
 "Jesse F carpenter h 15 Chestnut
 "John operative bds 99 Willard
 "John H operative h 25 Warren
 "John J (Jane) fixer h 154 Nash rd
 "John T Rev h 358 Summer
 "Joseph weaver h 66 Plymouth
 "Lawrence C (Elsie M) mechanic b 15
 Chestnut
 "Peter M (Mary) eng h 169 Central av
 "Samuel janitor bds 1049 Brock av
 "Samuel M steward Washington Club h
 1049 Brock av
 "Sarah Mrs bds 269 Collette

**The Directory to a business man is as essential
 as a Dictionary to the student**





The Directory to a buisness man is as essential
as a Dictionary to the student



284

NEW BEDFORD [1917] DIRECTORY

Barlow

"Thomas (Helena) drillwkr h 296 Collette
"William G elec 744 Pleasant h 30 Rodney
Barnaby Eugene janitor rms 1610 Purchase
Barnes Arthur milkman h 55 Maitland
"Avis E wid Thomas C h 64 Mill
"B Frank copperwkr h 450 Cottage
"Elmira K wid William H dressmkr 158
Grinnell h do
"Emma Mrs h 284 Union
"Harry laborer bds 43 Bethel
"Henry (Mary A) mach h 168 Belleville rd
"Henry (Lillian) physician 1416 Acushnet
av h do
"John J overseer Booth Mfg Co h 16 Cal-
lumet
"John W slasher tender h 29 E French av
"Joseph oper bds 827 County
"Joseph (Esther E) overseer Page Mfg
Co h 238 County
"Joseph spinner h 136 Nash rd
"Martha W Mrs h 276 Middle
"Mary inspector bds 28 Acushnet av
"Michael wvr h 487 Chancery
"Nancy P wid George h 226 Shawmut av
"Nellie wid Joseph h 827 County
"Paul A clk N B Five Cents Savings Bank
bds 226 Shawmut av
"Rose wid William h 28 Acushnet av
Barnet Goldie bkpr b 501 Coggeshall
"Kate steno N B C M Corp b 501 Cogges-
hall
"Lena wid David h 501 Coggeshall
"Phillip student bds 501 Coggeshall
"Samuel lawyer 5 Masonic bldg
Barnett Rosa Mrs (Continental Furniture
Co) 1065 Acushnet av h at Winthrop
"Thomas (Olivia) driver h 24 Penniman
Barney Albert J Jr sales 106 Front h 241
Summer

BENJ. B. BARNEY

COUNSELLOR AT LAW

Rooms 11 and 12 Masonic Building

Pleasant Street

Residence 3 North Orchard Street

Corner Court Street

Telephone

Barney Benj B (Emma L) counsellor at
law 11 and 12 Masonic bldg h 3 North
Orchard
"Charles W (Olive S) h 38 Pearl
"Edwin L Jr (Annie) asst clk of courts
for Bristol County h 692 County
"Fannie C clk 693 Purchase b 241 Summer
"Harold operative bds 333 Mill
"Hattie (Marion) sales h 96 State

Barney

"Mary C Mrs h 84 Rockland
"Mary H wid Edwin L h 96 State
"Timothy motorman h 13 Willow
Barnhardt John B fixer h 642 First
Barnum James E (Mary C) constable 234
Union rim 4 h 380 Court
Baro John fisherman h 1128 Brock av
Baron Adelard carp h 151 Tinkham
"Edward (Jane) weaver h 79 Penniman
"George T (Joseph Baron & Son) 1934
Purchase bds 43 Highland
"Jane Mrs h 281 Davis
"John clerk bds 1077 County
"John S (Phoebe) boss picker h 27 Margin
"John W weaver h 16 Abbott
"John W tinsmith h 123 Hathaway
"Joseph (Joseph Baron & Son) 1934 Pur-
chase h 43 Highland
"Joseph & Son (Joseph and George T Bar-
ron) jewelers 1934 Purchase
"Mary V chiropodist 104 S Sixth h do
"Scynthia nurse bds 1077 County
"Thomas weaver h 1077 County
"Thomas weaver h
"William (Elsie) painter h 55 Howard
"William (Lydia) mach h 190 Earle
"William operative h 17 E French av
"William weaver h 139 Butler
Barr Benjamine (Effie) foreman North cor
Lindsey h 651 Kempton
"Benjamin W cabinetmkr rms 34 Hillman
"James H died Nov 8 1916
"John G salesman h 651 Kempton
"Mabel E teacher J H Clifford school bds
125 Belleville rd
Barrates Nicholas spinner h 144 Dean
Barratt Emma wid Samuel h 23 E French
avenue
"Fred spinner h 23 E French av
"Thomas overseer Holmes Mfg Co
Barre Arthur oper h 109 Glenmon
Barreau Charlotte widow Gabriel F b 223
Park
"John R (Lena) (Pierce & Barreau) 72
Spring h 223 Park
"Livien (Lydia) chauffeur h 123 Clifford
Barrell Edgar A organist Grace church
and music teacher 371 County h do
Barrett Annie Mrs died Oct 18 1917
"Beatrice operative bds 201 Davis
"Benjamin house furnishing goods 107
County h do
"Catherine widow Patrick h 483 Kempton
"Colin (Margaret E) h 8 Harmony
"Colin Jr (Jane) fish 1085 S Water h 1083
do
"Edward, U S A bds 37 Phillips av
"Elizabeth wid Jeremiah h 181 Middle
"Elizabeth weaver bds 8 Harmony
"Elizabeth A h 181 Middle
"Ernest overseer Holmes Mfg Co h 667
Brock av
"John (Annie) beamer h 35 W French av
"John R salesman 82 Union h 278 Cedar
"Katherine C bkpr 756 Purchase h 117
Willis
BARRETT CO tar products 35 Wendell
Boston See page 11
"Mary Mrs yarn inspector b 37 Phillips av
"Mary J wid John b 154 Maitland
"Patrick J liquors 124 Union h 483 Kemp-
ton

Office Phones: Bell 1400; Auto. 2163

Res. Phone: Auto. 2151

FUNERAL DIRECTOR & EMBALMER

PRIVATE AMBULANCE SERVICE

ALDEGE CHAUSSE' - - 386 NORTH FRONT STREET

ASK YOUR
GROCER FOR

OLD COLONY BUTTER

NEW BEDFORD [1917] DIRECTORY

285

Barrett

"Rose widow Whitney b 114 Grinnell
"Thomas electrical wkr bds 117 Willis
"Thomas (Honora) lab h 35 W French av
"Thomas (Lillian) lab h 505 Sawyer
"William T (Elizabeth) lab h 12 Cleveland
Barrette Albert H hairdresser 1056 County
h r 1057 do

Barriteau Aldea clk bds 1268 Pleasant
"Alfred (Mary) quarryman h 884 County
"Alfred F operative b 884 County
"Arthemise operative bds 1268 Pleasant
"Arthur (Mary) lineman h 1327 Purchase
"Charles garageman h 190 Davis
"Charles overseer Fairhaven Mills h 273
Coggeshall

"Edme L (Lydia E) mach 668 Acushnet
"Henry bds 1268 Pleasant
"Joseph L (Delia) copperworker h 2 1/2
Willis

"Joseph V (Philomena) h 1268 Pleasant
"Romeo fitter h 297 Coffin av
"Rose clerk h 884 County
"Victor G lather h 7 Cornell pl
"William oper bds 273 Coggeshall
"William R 3d hand h 495 Coggeshall
"Zepherin operative bds 212 Willis
Barritt George E mgr Middlesex Bagging
Co h 464 County

Barroll Abraham tailor 1288 Acushnet av
h 402 Sawyer

Barron Isaac (Elizabeth) provisions 39
Jenney Lind h 431 Mill
"James rein to Fall River
"Louis G dentist 96 Williams rm 205
h 431 Mill

Barros Ben coal h 540 First
"Bonaventura F laborer h 356 S Water
"Carlos carder bds 121 Hohe
"Domingo operative h 125 Belleville av
"Henry C cook h 335 S Water
"John mason h 169 Rockland
"John laborer h 63 S Water
"John oper h 123 S Second
"Joseph operative h 88 Blackmer
"Joseph hairdresser 177 S Water h do
"Joseph shoemaker h 440 Orchard (S)
"Joseph O laborer h 14 Griffin
"Kate grocer 316 S Water h do
"Manuel laborer h 12 Cannon
"Manuel S sprd tndr h 7 Margin
"Mary widow Manuel b 2 Margin
"Peter operative h 137 S Second
Barrow William driver h 5 Mt Pleasant
lane

Barrows Alice Mrs h 172 Rivet
"Alice L clerk 908 Purchase bds 21 Tremont

"Allan cotton classer Holmes Mfg Co bds
64 Thomas

"Alves (Barrows & Son) h 664 S Water
"Arthur K clerk bds 21 Tremont
"Eugene M bookkeeper George Kirby Jr
Paint Co h 21 Tremont

"Frank C clerk 133 Union h 29 Arnold pl
"Frederick S Jr mgr 745 Purchase h 152
Elm

"John H (Etta) asst treas T N B Copper
Co h 64 Thomas

"John (Delevina) grocer h 664 S Water
"Joseph A clerk 233 S Second h 25 Lom-
bard

Barrows

"Laura bds 64 Thomas
"Manuel A mule spinner bds 25 Lombard
"Mary E Mrs h 152 Elm
"Mary J widow E Nelson h 87 School
"Robert operative h 32 Woodlawn av
"Rose Mrs h 181 Bonney
"Sarah D bds 64 Thomas

"Vasilia dressmaker 56 Newton h do
"& Perry (Edward C Perry) tea and coffee
importers 92-94 N Second
"& Son grocers 666 S Water

Barry Ann Mrs h 130 Crapo
"Clarice bds 170 Elm
"Elizabeth widow Patrick h 86 Howland
"Eudora K teacher Harrington Memorial
school h 186 Maxfield

"Florence H Mrs h 149 Middle
"Ida Mrs h 288 Union
"James operative bds 75 Hathaway
"Jeremiah stone cutter h 69 Mt Pleasant
"John h 81 Richmond

"John laborer h 141 Cedar Grove
"John gardener New Bedford Tuberculosis
Sanitarium h do

"John D (M F Barry & Son) bds 531
Purchase

"Margaret V stenographer City Mfg Corp
bds 81 Richmond

"Martin engineer Municipal bldg h 32
Richmond

"Mary h 74 Maxfield
"Matthew F (Helen) (M F Barry & Son)
tailor 129 Union h 531 Purchase

"M F & Son (Matthew F and John D
Barry) tailors 129 Union

"Patrick laborer h 24 Independent
"Philip J overseer Bennett Mill h 483
Cedar Grove

"Richard laborer b 32 Myrtle
"Richard laborer h 186 Maxfield

"Richard (Nancy) laborer h 966 County
"Richard fireman rms 1921 Purchase

"Thayer & Co cotton 43 William
"Thomas M (Margaret) overseer h 391
Orchard (S)

"William W. U S N (retired) h 170 Elm
"see Barre

Barsileau Joseph (Malvina) laborer h 1899
Purchase

Barsomian Paul operative h 21 Morton
ct

Barstow Annie E H b 337 Orchard (S)
"Charles H (Imogene) h 175 William

"Charlotte L widow Ebenezer T h 337
Orchard (S)

"Herbert F clerk 109 Brigham h 257
Maple

"Norman draftsman 302 Municipal bldg h
226 Clinton

"William P (Etta L) clerk 943 Purchase
h 406 Union

Bart John third hand bds 22 Holly
Bartel Elizabeth widow Leopold h 437
Acushnet av

Barthelemy Eugene E (Elise) concrete
work 252 Tinkham h 250 do

Barthiaume Cyrille C (Theodora) helper
h 485 Coggeshall

Bartholo Alipio C (Mary) agent h 128
Rivet

Bartholomew Ferdinand (Mary) overseer
B Mfg Co h 68 Adams

"James I Rev h 137 Summer

Seek, and Ye Shall Find

the progressive man's advertisement in his local
Directory. At your service when his goods are wanted



Send us your Orders. We fill them Complete

COMPLETE
STOCK OF

Hardware, Paints, Wall Papers

T. J. MORIARTY

Century Asbestos Shingles

300-308 Purchase St.
Old No. 184 Fourth St.

286

NEW BEDFORD [1917] DIRECTORY

- Bartisto Domingo operative h 39 Belleville av
Barktkiewicz Henry h 11 George
Bardett Catherine N widow Robert W h 56 Hill
"Clarence H clerk 20 Market h 190 William
"Clifton W (Edith) treas Dartmouth Mfg Corp h 2 N Orchard
"Elizabeth R dressmaker 108 Seventh h do
"Eunice widow William b 122 Clinton
"Irving T (Margaret H) cotton broker h 23 Maple
"Nellie waitress bds 398 Elm
"Robert A clerk Hathaway Mfg Co h 12 Maple View ter
"Warren bds 2 N Orchard
Bartley Annie M widow Martin h 688 County
"Bernard clerk b 108 Peckham
"James (Bay State Market Co) 1946 Purchase h at Providence R I
Barton Arthur (Rosalind) machinist h 300 Earle
"John carpenter bds 496 Acushnet av
"John J (Ellen E) second hand h 354 Earle
"Oswald (Lavinia) twister h 116 Summer
"Richard (Mary) twister h 349 David
"Wilfred F twister h 165 Tinkham
Bartow Elbert W (Catherine) master mariner h 48 Ocean
Bary Henry slasher tender h 59 Covell
Baskin Barnard baker h 22 Crapo
"Charles M (Goldie) shoe repairer 388 Kempton h 473 do
"Max laborer h 17 Howland
Bass Albert laborer h 122 Whitman
"Archie (Mary) carpenter h 245 Clifford
"Fidele yard man bds 505 N Front
"Simon laborer h 194 David
Bassett Alvah H salesman 1023 Purchase h 156 Mill
"Andrew H provisions h 2367 Acushnet av
"Arthur (Mary E) oper h 25 Social
"Charles M (William A Bassett Co) b 166 Mill
"Clara M Mrs h 67 Merrimac
"Dorothy M teacher b 166 Mill
"Ellery R elec eng h 160 North
"Gardner C electrical engineer b 160 North
"Helen L mus tchr 169 North b do
"Henry T treasurer Taunton-New Bedford Copper Co N Front h at Taunton
"Irene M teacher James B Congdon school h 166 Mill
"Mattie S widow Charles H h 2367 Acushnet avenue
"S clerk 70 Cove
"Thomas E operative h 122 David
"Walter H (Maybelle W) manager 984 Purchase h 347 Union
"William A Co (Charles M Bassett) fish 1023 Purchase
Bastarache Amie fore h 337 Query
"Pierre (Mary J) laborer h 211 Eugenia
"Joseph h 139 Earle
Bastien George operative b 196 Whitman
"George operative b 124 Holly
"Mary h 34 McGurk
Bastien
"Simon J (Albina) overseer Taber Mill h 196 Whitman
Batchelder Merton J transitman bds 55 Dartmouth
"Ward C Mrs bds 39 Park
"41 Maple
"Nelson A agent Wamsutta Mills h 27 Maple
"Percy (Ella A) civil engineer h 55 Dartmouth
"Ward C Mrs bds 39 Park
"William M clerk 1 Municipal building bds 55 Dartmouth
Batchelor Annie E h 187 Cottage
"George H treasurer N B Institution for Savings h 193 Cottage
Bateaman Edna T clerk 185 Union h 19 Plymouth
"Estella G dressmaker b 19 Plymouth
Bates Albert spinner h 15 Mosher
"Benson C motorman h 61 Ocean
"Clarence A (Eliza) salesman 423 Acushnet avenue h 2 Smith
"Cleone E clerk city clerk's office bds 132 Park
"Curtis clerk Wamsutta Mills bds 28 Richmond
"Earl clerk b 28 Richmond
"Earl R W buyer Wamsutta Mills bds 28 Richmond
"Edwin J (Emma) h 96 Willis
"Eldoretta widow Orrin h 62 Hillman
"Ellen M widow Edwin A h 154 North
"Frank M carpenter h 28 Richmond
"Gertrude L clerk 65 William bds 418 Summer
"James laborer h 102 David
"James C clerk 416 Summer h at Fairhaven
"James R W (Josephine) caterer h 132 Park
"James W (James W Bates & Co) h 418 Summer
"James W & Co (James W Bates) grocers 416 Summer
"John weaver h 79 Rodney
"Kirby & Co (Charles G Tripp) bakers and confectionery 592 Pleasant
"Lot B (Mary P) wholesale grocer 423 Acushnet avenue and vice president 43 William h 494 County
"Lot B Jr (Amy T) salesman 423 Acushnet avenue h 48 Summer
"Mabel E bds 62 Hillman
"Mary S bookkeeper 73 William b 494 County
"Mihred L bds 491 County
"Olivia W h 22 North
"Samuel twister bds 102 David
"Sarah D bookkeeper 423 Acushnet avenue bds 494 County
"Whitney E (Margaret F) portraits 72 Thomas h do
"William (Agnes) clerk h 858 First
Bateson John gardener bds 315 Earle
Batista John rope maker bds 76 Liberty
Battay Charles T manager Electric Express h at Westport Factory
"William E G insurance agent 791 Purchase rm 23 h 249 Austin
Battistelli Alberto laborer bds 690 Acushnet avenue

GLOBE

J. N. LONHOLDT, Prop. Telephones, Bell 1872-1873, Auto. 2365 Goods called for and Delivered
Down town Office, 932 Purchase St.

DYE HOUSE
220 SHAWMUT AVE.

North End Office, 1014 Acushnet Ave.

MEN'S SHOES

1039 TRULL Purchase

NEW BEDFORD [1917] DIRECTORY

287

Battle Alice clerk 182 Union bds 121 Rodney
 Battles William A shoe findings 126 Union h 1173 Pleasant
 Batty Emma Mrs b 328 Shawmut avenue
 "Joseph checker 372 Sawyer h 8 McMurray terrace
 Batty John K (Elizabeth H) machinist 668 Acushnet avenue h 399 Cedar Grove
 "Samuel clerk 68 Cove b 399 Cedar Grove
 "Walter manager 1083 Purchase h 399 Cedar Grove
 Baudoin Edmond E (Carrie C) (Baudoin & Miller) 698 Purchase and military instructor High school h 171 Court
 " & Miller (Edmond E Baudoin and George E Miller) engravers and opticians 698 Purchase
 Bauer Andrew drillmaker h 12 Bourne
 "Daniel amusement builder h 200 Hudson
 "John carpenter h 88 Sagamore
 "John overseer N B C M Corp h 124 Dean
 "Joseph (Margaret) electrician h 77 Chaucery
 Bauers John F (Mary) overseer Hathaway Mfg Co h 7 Harmony
 "Solome widow Henry b 225 Court
 Bauldry Lyman C superintendent paper department P Corp h at Fairhaven
 Bauman Anna K nurse bds 147 Rounds
 Baumann John (Helen) chauffeur h 400 Elm
 "Rosina widow J Michael h 400 Elm
 Baumond Leon smoother h 50 Tallman
 Bavoux Abel (Matilda) weaver h 23 Roosevelt
 "Abel bds 23 Roosevelt
 "Roger bds 23 Roosevelt
 Bayvylski William operative h 64 Jouviet
 Bawalti John (Anna) operative bds 53 Howard
 "Mary Mrs h 53 Howard
 Baxter Gertrude rms 21 S Sixth
 "Mary widow John h 383 S Second
 Bay State Chair Co 42 N Water
 "Market Co provisions 1946-1948 Purchase
 Baylies Annie K bds 11 Maple View terrace
 "Charles S (Lydia T) h 9 Mill road
 "Clifford (Edith L) water registrar N B W W office 312 Municipal budg h 92 Bedford
 "Edward W manager 23 N Second b 123 Rounds
 "Frank L b 9 Mill road
 "George H (Ida M) mechanician 51 Bedford h 111 Grinnell
 "Harold student bds 11 Maple View ter
 "John (Mary) foreman 170 Pleasant h 94 Bedford
 "Milton clerk bds 111 Grinnell
 "Robert rodman 302 Municipal buldg b 85 Bedford
 "Robert L (Ellen) h 85 Bedford
 "Theodore B manager N B Olympia Theatre rms Y M C A
 "Wallace B (Ella C) salesman 23 North Water h 26 Atlantic
 "William Co Inc flour and grain 120 Front premium department 8 S Sixth
 Bayreuther Adam machinist b 332 Earle
 "Carl (Lizzie) operative h 322 Earle

Bayreuther
 "Etta b 11 Moreland ter
 "George operative bds 20 Stapleton
 "John (Lena) weaver h 20 Stapleton
 Baza Hamsa clerk h 24 Marvin
 Bazinet Alfred (Lumina) plumber 1753 Acushnet avenue h 1775 do
 "Azilda widow Adjutor bds 94 Hathaway
 "John (Jeanne) plumber 1753 Acushnet avenue h 1757 do
 "Joseph laborer h 3932 Acushnet avenue
 "Louis (Amanda) carpenter h 1578 Acushnet avenue
 "Philip laborer b 1757 Acushnet avenue
 Beach George L (Louise) teacher High school h 179 Court
 Beachler Motor Co (Roy Beachler) Ford service station 480 Union agency 514 Pleasant
 Beadsworth Mfg Co cotton goods end Purchase
 "Neville variety 1524 Acushnet h 1326 do
 Beacon Mfg Co cotton goods end Purchase
 Beal Harry Rev pastor Grace Episcopal Church h 372 County
 Beaman David W (Jane W) electrical supt N B Gas Co h 8 Anthony
 Bean Bernice stenographer 372 Sawyer bds 216 Arnold
 "Perle R salesman 981 Purchase h 216 Arnold
 Bealand Arthur steamfitter h 56 Valentine
 "David electrician Bennett Mill h 204 Shawmut avenue
 "Matthew steamfitter h 654 Brock avenue
 Bear John G (Rose) shoemaker h 362 Carle
 "John W molder 229 N Water h at Dartmouth
 Beard Albert laborer h 48 Woodlawn av
 Beardsley Clarence A manager Valvoline Oil Co h at Fairhaven
 Beardsworth Fred weaver h 56 Arlington
 "Thomas operative bds 15 Welcome
 "William D (Helen) billiards and pool 9-11 Linden and bowling 401 Kempton h 717 Summer
 Beaton William driver rms 122 Middle
 Beatriz Mary S housekeeper 119 Division
 "Manuel S carpenter h 119 Division
 Beattie John (Elizabeth) machinist h 544 Summer
 "William machinist b 31 Logan
 Beaucaire Alfred (Jennie) hostler 1070 County h 1275 Pleasant
 "Frank third hand h 74 Dean
 Beauchemin Albert loom fixer h r 61 Dean
 "Amedee piano teacher h 257 Rivet
 "Homer boss comber h 257 Rivet
 "Joseph operative bds 118 Mott
 "Romeo G painter h 257 Rivet
 Beaulette Annie h 31 Viall
 "Cora Mrs h 975 S Water
 "William J (Amanda) operative h 11 Stapleton
 Beaudoin Frank operative b 227 Eugenia
 "Henry (Catherine) operative h 863 S Water
 "Lea widow Philip h 415 Bowditch
 "Regina bkpr b 227 Eugenia
 "Zephirin (Marie) operative h 227 Eugenia

PELEG H. SHERMAN 506 COUNTY ST.
FUNERAL DIRECTOR AND EMBALMER

OFFICE PHONES,
 Bell 690-W. Auto. 1305

RESIDENCE PHONES
 Bell 690-R. Auto. 1306

PRICE LIST KISSEL CARS and TRUCKS August 1st, 1917

TOURING CARS PRICES
 \$1295 — \$1305 — \$1735 — \$2050

BERT A. VANCE, Agent

24 SYCAMORE STREET

"THE FLYER"\$1185
 "GENERAL UTILITY"\$1585
 "FREIGHTER"\$2275
 "HEAVY DUTY"\$3150
 "DREADNAUGHT"\$3750

Beaudreau Philip (Helen) carpenter h 1243 Pleasant
 Beaudry Adelard shoemaker b 22 Jean
 "Charles laborer bds 22 Jean
 "Euclide operative h 423 N Front
 "Felix (Annie) freeman h 1727 Purchase
 "George chef 1174 Acushnet avenue bds 31 Beetle
 "John third hand h 152 Adams
 "Leon (Georgine) salesman 912 S Water h 12 Harmony
 "Louis L (Margaret) weaver h 9 Salisbury
 "Matilda widow Adore died Mar 24 1917
 Beaulac Magloire driver h 41 Merrimac
 Beaulieu Adeline and Mary operators h 64 Tallman
 "Alma operative bds 47 Nye
 "Alphonse P (Olive) ice h 570 Elm (W)
 "Alphonse P (Olive)
 "Arthur operative b 234 Coggeshall
 "Azelle lodging house 453 Purchase
 "Chrysalogue (Severine) granite 10 Juniper h do
 "Ernest (Jennie) operative h 1872 Purchase
 "Francois spnr h 234 Coggeshall
 "Francois Jr carp b 234 Coggeshall
 "Henry (Fahey & Beaulieu) U S A h 47 Nye
 "Joseph slasher tender h 140 Tallman
 "Joseph weaver bds 47 Nye
 "Louis carpenter h 24 Cotter
 "Louis Jr (Delphine) fixer h 12 Covell
 "Napoleon overseer Nonquitt Spinning Co h 29 Nye
 "Ovilla spinner h 29 Nye
 "Philip overseer Soule Mill h 344 N Front
 "Philomene widow John h 47 Nye
 "Pierre W second hand h 31 Nye
 "Raphael operative h 24 Cotter
 "Victor (Alida) baker 1070 County h 49 Nye
 Beaumont Aglal widow Leo h 195 Davis
 "Anson Jr clerk 693 Purchase bds 410 Allen
 "Anson L clerk 98 Allen h 410 do
 "Edwin operative b 250 Bowditch
 "Frederick E sign painter bds 410 Allen
 "Herbert drillworker h 399 Summer
 "Joseph W spinner h 250 Bowditch
 "Samuel spinner h 399 Summer
 "William second hand b 250 Bowditch
 "William spinner b 399 Summer
 Beauparlant Amelia widow Louis h 100 Holy
 "Anna B bds 622 Maxfield
 "Francis A (Bertha) salesman h 1476 Purchase
 "Jean B fish h 620 Maxfield
 "Wilfred driver h 52 Hicks
 Beupre Mary L bds 847 Acushnet avenue
 "Michael (Mary) weaver h 847 Acushnet avenue
 Beauregard Adore (Clara) carpenter h 28 Concord
 "Alfred laborer h 80 Beetle
 "Alphonse clerk bds 80 Beetle
 "Amilia widow Ozias h 235 Pleasant
 "Azarius baker h 1037 Brock avenue
 "Caroline widow James h 929 County
 "Desire weaver h 155 Earl
 "Edmund operative h 9 Bentley

Beauregard
 "Felix (Rose) carpenter h 213 State
 "Frank carder h 162 Tinkham
 "Fred clerk 41 Bentley h 84 Beetle
 "Lucien G hairdresser h 384 N Front
 "Odina widow Louis h 894 S Water
 "William motorman h 193 Bowditch
 "Zephira N Mrs operative h 211 Church
 Beauselin Joseph fisherman h 109 Beetle
 Beauvais Wanton H S h 263 Pleasant
 Bechick Borach junk 315 S Water and variety 84 Grinnell h 82 do
 Bebe Emilie h 50 Ashley
 Beck Edwin weaver h 293 Lowell
 Beck bds 109 County
 "George W (Eliza) fixer h 15 Mosher
 "Nicholas G (Lilly) bookkeeper 185 Acushnet avenue h 148 Rounds
 "Simon weaver bds 15 Mosher
 "Thomas Jr (Mary A) weaver h 316 Davis
 "William weaver h Lawrence st
 Becker Charles J (Amy) teacher penmanship h 202 Cedar
 "Leslie L student bds 202 Cedar
 Beckman Carl W student bds 243 Arnold
 "Charles E (Wilhelmina) (Briggs & Beckman) 35 Commercial h 243 Arnold
 Beckton Thomas (Ann) operative h 15 Viall
 Becotte William (Lydia) horseshoer 431 North Front h 173 Collette
 Becton Martin twister h 877 Brock avenue
 Bedard Adolph weaver h 48 Ashley
 "Albert clerk b 21 Reynolds
 "Arthur (Ida) switchboard operator h 223 Phillips avenue
 "Elizabeth clerk b 21 Reynolds
 "Pirmin weaver h Hawes street
 "Gaudoise blacksmith h 21 Reynolds
 "Joseph h 72 Jouvett
 "Joseph drillworker h 46 Ashley
 "Joseph (Lena) driver h 1054 County
 "Stanislas electrical worker h 332 Bowditch
 "Thomas (Eliza) kettleman h 15 Peckham
 Bedford Eliverado (Lillian) loomfixer h 32 Winsor
 "George loom fixer bds 19 Salisbury
 Bedlow Lucy C supervisor of drawing public schools b 20 Seventh
 Bee John T second hand h 441 Orchard (S)
 "Olive weaver h 441 Orchard (S)
 Beebe Theodore E Rev (Addie) pastor Pentacostal church of the Nazarene h 163 Armour
 Béeroff John shoe repairer 126 Dartmouth h 10 Clay
 Beehan Martin bds 83 Larch
 "William electrician bds 83 Larch
 "Patrick laborer h 83 Larch
 Beetle Charles D boat builder E French avenue n Rodney h opposite do
 "John H surveyor h E French avenue near Rodney
 "Rodolphus (estate) 222 Union
 "Ruth D teacher George H Dunbar school b J H Beetle's
 Befuhs Catherine B bookbinder 242 N Water bds 65 Liberty
 "Charles F drillworker b 65 Liberty
 "John F (Emma D F) city laborer h 319 Chancery

STEIGER, DUDGEON CO. UNION, PURCHASE, and PLEASANT STREETS
 THE STORE OF QUALITY and FAIR PRICES
 Suits, Dresses, Millinery, Gloves, Hosiery, Underwear, Ribbons, Neckwear,
 Art Goods, Draperies, etc., etc.

CRIPPLES and people that can not find ready made SHOES to fit them, will end all feet trouble by having them made at

CUSHING & BOUCHER

SUCCESSORS TO SCHULER BROS.

848 PURCHASE STREET

NEW BEDFORD [1917] DIRECTORY

289

Befuhs
 "William (Sarah S) cabinet maker h 65 Liberty
Begen Walter operative h 1 E Durfee
Begin Albertine operative b 112 Eugenia
 "Clotilde spinner bds 112 Eugenia
 "Edward H mgr 1115 Acushnet avenue b 83 Ballard
 "Etienne (Odile) h 112 Eugenia
 "Freres dry goods 1209 Acushnet avenue
 "Hubert (Regin Freres) 1209 Acushnet av h at Woonsocket
 "Marion operative b 112 Eugenia
 "Vallaire third hand b 112 Eugenia
 "Victoria operative b 112 Eugenia
 "Wilfred (Begin Freres) 1209 Acushnet avenue h 164 Adams
Begley Edward J electrician 1049 S Water h 42 County
 "Edward J (Annie) shoe worker h 150 Chancery
 "Helen T hairdresser 262 Union h do
 "John A weaver h 396 Hayes
 "Josephine V bookkeeper 185 Union bds 262 do
 "Patrick laborer bds 150 Chancery
Begnache Sylvania Mrs h 1365 Pleasant
Begue Emile weaver b 40 Roosevelt
Belque Alexis operative bds 22 Bullard
 "Emil G (Irene) operative h 1262 Pleasant
 "Eudore U S A bds 22 Bullard
 "Omer weaver b 22 Bullard
 "Vitaline widow John h 22 Bullard
Bekowsky Antoni (Mary) operative h 9 Austin ct
Belair Henry (Union Shoe Mfg & Repairing) 1713 Acushnet avenue h 246 Shaw
Beland J Emmanuel clerk 189 Weld bds 129 Austin
 "Wilbram (Celina) twister tender h 58 Covell
Belanger Alfred (Valeda) weaver h 172 Bates
 "Aldor (Emily P) paper hanger h 3 Merrimac avenue
 "Armand clerk h 1358 Pleasant
 "Charles A (Eva) clerk h 354 Coffin av
 "Cyrice (Amelia) fireman h 140 Hathaway
 "David S physician 125 Rivet h do
 "Elizabeth widow Arthur h 114 W French avenue
 "Emile laborer h 229 Clifford
 "Felix (Amanda) helper h rear 1501 Purchase
 "Honore loomfixer h 121 Philips avenue
 "Irene M C teacher High school b 125 Rivet
 "John driver 1284 Purchase bds 1358 Pleasant
 "Joseph painter b 89 Princeton
 "Joseph (Hancy) bds 3 Merrimac avenue
 "Joseph (Alphonsine) weaver h 24 Stapleton
 "Joseph hairdresser 891 Brock avenue h 102 David
 "J Emile (Letitia) insurance agent 96 William h 164 Central avenue
 "Laura Mrs h 953 Purchase
 "Louis P bds 185 Crapo
 "Lucien (Ozilda) second hand h 204 Church

Belanger
 "Magloire (Mathilda) speeder tender h 185 Crapo
 "Malvina widow Archille died Aug 23 1917
 "Merilda bkpr 870 Brock avenue bds 24 Stapleton
 "Michael operative h 125 Cove
 "Peter operative h 25 Mosher
 "Sifroid (Mary L) laborer h 170 Rivet
 "Wilfred fixer h Oakley
 Belcher Alice C clerk P Corp h at Fairhaven
Belden Elizabeth teacher rms 93 School
 "Lucien C
Belllove Bros and Sharfstein (Jacob and David Belllove and Joel Sharfstein) automobile radiators 70 High
 "David (Belllove Bros and Sharfstein) 70 High h at Prov R I
 "Jacob (Belllove Bros and Sharfstein) 70 High h at Prov R I
Belina John (Lucy) laborer h 1 Clark
Belisle Arthur operative b 27 Peckham
 "Arthur broom maker 35 Parker b 27 Peckham
 "Eugene (Hannah) mason h 443 Coggeshall
 "George H (Agnes F) carpenter h 27 Peckham
 "Gilbert conductor h 169 Reynolds
 "Henry carpenter b 27 Peckham
 "Magloire operative bds 67 Coffin avenue
 "Napoleon (Mary J) h 27 Peckham
 "Victor U S A bds 443 Coggeshall
 "Wilfred manager 1856 Purchase h 242 Austin
 "William carpenter b 27 Peckham
Belknap Charlotte M teacher Allen F Wood school bds 111 Maple
Bell Henry motorman h 241 Austin
 "Thomas W clerk 382 Kempton bds 246 Tremont
 "William (Florence) clerk h 463 Allen
 "William W (Jene-D) variety 382 Kempton h 246 Tremont
Bellamy George H (Sarah) machinist h 191 Whitman
Bellanger Alfred (Me-ma) driver h 103 Perry
Bellavance Joseph second hand h 124 Frederick
Bellemare Leopold insurance agent h 189 Bowditch
Bellenoit Adele widow Francis rem to New York
 "Adrian J carpenter b 102 DeWolfe
 "Albert R clerk 216 Myrtle avenue bds 102 DeWolfe
 "Camille D carpenter h 42 Locust
 "Edouard J clerk 701 Cottage h 89 Vine
 "Emile C compositor Standard
 "George E (Clementine) compositor Times
 "Louis J carpenter 27 Bowditch h 102 DeWolfe
 "Norman clerk b 220 Mt Pleasant
 "Oscar C printer bds 102 DeWolfe
 "Ovila clerk b 102 DeWolfe
 "Victor F (Leah) salesman 912 S Water h 220 Mt Pleasant
Belli Angelo shoeworker h 505 Acushnet avenue
Belliveau Angeline Mrs h 394-Earl

Bell Telephone 2795-W

436-438 PLEASANT ST, near SCHOOL

Residence Tel. 2795-R

JAMES F. MURPHY --- PLUMBING AND HEATING
 GAS WATER HEATERS — MILL WORK — REPAIR WORK

Remember to investigate our methods before taking up a business course.

Kinyon's Commercial School

Odd Fellows Bldg., Cor. William and Pleasant Sts., New Bedford, Mass.

Central Lumber and Supply Company LUMBER & INTERIOR FINISH

Bell Phone 1919 Office, 172 No. Water St., New Bedford Auto 1513

290

NEW BEDFORD [1917] DIRECTORY

Bellevean

"Arthur fixer h 102 Eugenia
 "Belonie carpenter b 269 Bowditch
 "Calixte operative b 111 Princeton
 "Edouard (Albertine) carpenter h 195
 Phillips avenue
 "Emil (Delia) machinist h 14 McMur
 "Joseph (Nathalie) h 269 Bowditch
 "Joseph driver b 349 Earle
 "Max mill wright h 170 Hatch
 "Rodolphe chauffeur h 21 Madison
 "Vital (Matilda) operative h 17 Prince-
 ton
 "William H insurance agent 41 William
 h at Fall River
 Belleville Warehouse Co Inc foot of Nash
 road
 Bellmore Frederick H garage h 596 S
 Second
 "Oscar H machinist bds 395 Elm
 Bellotti John (Evelyn) helper h 131 State
BELLOWS HORATIO E patent lawyer
 and solicitor of patents 425 Industrial
 Trust Building 49 Westminster street
 Providence R I See page 1224
 Bellsen Henry baker bds 57 Washburn
 Belmont Joseph laborer 144 S Water h at
 Westport
 Belohlaweck Michael janitor 146 Bowditch
 h 144 do
 Beloin Germain weaver h 297 N Front

Benjamin

"Frank Jr shoemaker h 1873 Purchase
 "Henry clerk b 202 County
 "Hervey (Elsie) painter h 311 Coffin av
 "Hermidas (Mary J) clerk h 202 County
 "Honorat clerk 1404 Acushnet avenue bds
 311 Coffin avenue
 "Ida laundress h 4 Pine
 "Joseph clerk 962 S Water h 901 Brock
 avenue
 "Josephine widow Albert h 53 Kenyon
 "Lorenzo laborer bds 20 Holly
 "Octave (Mary) grocer 962 S Water h 48
 Salisbury
 "Olive L widow Isaac W h 50 Hill
 "Phillidor (Rose) clerk 962 S Water h 48
 Salisbury
 "Philip (Aldea) clerk 962 Acushnet avenue
 h 57 Kenyon
 "Raphael carpenter bds 279 Coffin avenue
 "Robert mariner h 4 Pine
 "Stanislaus variety 283 Rivet h 285 do
 Benflia Moses pedlar h 58 Kenyon
 Bennett Albert (Edith) spinner h 68
 Hathaway
 "Albert N clerk N Water c Elm h at Fair-
 haven
 "Arther H (Harriet L) supt 45 Hunter
 h 876 Rockdale av
 "Charles A ticket seller R R Station h
 183 Washington
 "Clarence W (N B Dental Laboratory)
 758 Purchase h at Fall River
 "Edgar M tool maker h 100 Campbell
 "Edward salesman h 342 Cedar
 "Edward H clerk 805 Purchase bds 342
 Cedar
 "Elmer E elevatorman b 178 Rounds
 "Elsie M teacher Parker st school b 178
 Rounds
 "Ernest A (Emma) gen foreman h 127
 Reynolds
 "Francis F clerk Potomska Mills h 110
 South
 "Frank C contractor 131 Summer h do
 "George M carpenter h 812 Belleville av
 "Homer third hand b 127 Reynolds
 "Horace S hoseman Hose No 1 Central
 Fire station rms do
 "Irene Mrs h 73 S Second
 "Jennie E clerk Standard h at Acushnet
 "Jennie F widow Edward N h 178 Rounds
 "Lillian Mrs weaver h 41 Mosher
 "Lucia wid Willard B h 27 Ashland pl
 "Lulu M teacher James B Congdon school
 h 73 Forest
 "Mabel E bds 100 Campbell
 "Mary widow Charles L 66 Wash
 "Mary A Mrs h 1441 Pleasant
 "Merton E (Alberta) prop The Gocart
 shop 1139 Purchase h 447 Ash
 "Nettie Mrs h 482 Acushnet av
 "Nellie C wid Richard H h 31 Cottage
 "Pasquale (Gertrude) steam fitter ... 246
 Nash rd
 "Ralph M (Flora) overseer Kilburn Mills
 h 360 Reed
 "Robert apprentice 915 Acushnet av h
 127 Reynolds
 "Robert C (Mary A) furniture h 20 Mid-
 dle
 "Robert G (Elizabeth) undertaker h 57 S
 Sixth
 "Samuel T wood wkr h 105 Newtown

COLBY'S Inc.
 New Bedford's Smart
 Men's Wear Shop
 200 UNION ST.

"Raphael weaver h 132 Nye
 Belsen Henry baker 1233 Acushnet avenue
 b 57 Washburn
 Belyea George E (Lillian) operative h 122
 Bonney
 Bene Joseph (Rosalina) hairdresser 1148
 Acushnet avenue h 63 Princeton
 "Joseph E (Eleanor) clerk 435 County h
 429 Cedar Grove
 Benache Selvina machinist
 Benache Selvina Mrs h 1365 Pleasant
 Benard Clement operative h 42 Ashley
 Bene Frederick W shipper Wamsutta
 Mills h 33 Durfee
 Benedictus Pasquale (Mary) laborer h 58
 Hazard
 "Manuel operative bds 255 Allen
 Benere Donatio rem to Boston
 Benevides Antone (Mary) operative h 400
 S Second
 Benevidez Candida widow John h 255 Al-
 len
 "John insurance agent h 225 Allen
 Bengovitz Morris operative h 207 S Front
 Benjamin Adonal (Donalda) painter h 248
 Bowditch
 "Arcade loomfixer bds 115 Ruth
 "Clement (Matilde) h 311 Coffin avenue
 "Donat (Mary) operative h 235 Bowditch
 "Eberst B helper h 22 Willard

AKIN-DENISON CO. 640 Pleasant St., 1218 Acushnet Ave.
 129 Cove St. Walnut, cor. Water
Paints - Oils - Varnishes - Brushes

A complete
line of Fur
Trimming for
Dresses,
Coats, and
Millinery

THE FUR HOUSE OF SIDNEY SAYS:

**No Matter What Condition Your FURS Are In,
WE CAN MAKE THEM OVER TO THE VERY
LATEST STYLE AT A REASONABLE PRICE**
Sixth St., near Union St. Bell Tel. 1976

No Order
is to large
and no Job
is to small
for us.

Bennett

"Sarah A Mrs h 22 Viall
"Stephen bds 8 Welcome
"Susan C Mrs h 123 Maxfield
"Susan G bds 62 Campbell
"William carder bds 258 Coffin av
"William b 127 Reynolds
"William h 149 Myrtle
"William H (Elvina W) janitor Registry
of Deeds bldg h 43 Foster
"William H bds 272 Middle
"Winfred W (Bessie G) treas 28 N Water
h 81 Mill
Benoche Zachary (Irene) third hand h
91 Kenyon
Benoit Achille (Melanthe) weaver h 209
Nash rd
"Adelard weaver b 209 Nash rd
"Agnes Mrs h 76 Beetle
"Albert G mgr 1533 Acushnet av h 235
Bowditch
"Alfred F supt public bath h 339 Rivet
"Arthemise oper b 3 Cornell pl
"Arthur oper h 132 Bullard
"Arther boxmaker bds 120 Eugenia
"Alther driver bds 3 Cornell pl
"Arthur H (Benoit, Bourassa Co) 1249
Acushnet av h at Maiden
"Arthur W (Jessie) laundryman 448 Bol-
ton h 81 Independent
"Bourassa Co (Arther H Benoit and
Joseph C Bourassa) clothes 1249 Ac-
ushnet av
"Charles E (Delia) weaver h 120 Eugenia
"Charles H foreman 448 Bolton h 158
Thompson
"Edward F (Mariida) second hand h 92
Covell
"Eliza wid Josiah h Cornell pl
"Isaac laborer h 100 Nelson
"Joseph clerk bds 3 Cornell pl
"Joseph carpenter h 28 Nye
"Joseph P blacksmith h 3 Cornell pl
"Marcel oper h 1205 Acushnet av
"Maria died Nov 1, 1916
"Philip P oper h 32 Bowditch
"Rose Mrs clerk 794 purchase h 31 Lin-
den
"Samual G builder 188 Dean h do
"Rosella telephone oper 57 Second bds
73 Independent
"Stanislaus T (Ann D) jewelry 1075 Acu-
shnet av and 1109 S Water h 158 Mt
Pleasant
"Victor mason h 3 Cornell pl
"Walter R (Genevieve) clk 448 Bolton h
407 Allen
"Witfred driver h 1018 County
"William R (Rose E) gen mgr 448 Bol-
ton h 73 Independent
Benson A Byron (Laura) overseer Non-
quett Mills h 30 Parker
"Charles h 111 N Water
"Clarence E supt Booth Mfg Co h at
Fairhaven
"Henry W (Lillian M) gardener h 82
Armour
"John Leonard shoemaker b 83 Durfee
"Lillian M clerk 806 Purchase
"Lucy dressmaker bds 82 Armour
"Sarah M clerk 185 Union b 82 Armour
"Theophilus A Mrs h 82 Atlantic
"Theophilus A chauffeur h 82 Atlantic
"Albert E clk 3 Weld b Tallman

Benson

"William L shoemaker h 83 Durfee
Bent Fred back boy bds 24 Belleville rd
"John (Elizabeth) weaver h 24 Belleville
road
Bentley Arthur glass wkr h 57 Briggs
"Edwin L drill mkr h 40 Bowditch
"Edwin R clerk Electric Express h 204
James
"Frank T (Lilly) ins agt h 40 Bowditch
"Fred J (Annie) real estate 143 Cove h
45 Brigham
"George B (Hattie) roll coverer h 200
County
"Geo Wm Co wholesale grocers 222 Union
rm 405
"James weaver h 191 Cove
"Joseph waper h 436 Orchard (S)
"Loring T h 40 Bowditch
"Manuel shoemaker h 73 Shawmut av
"Ruby teacher Abraham Lincoln school
bds 200 County
"Samual Edmund (Pearl L) O'Brien &
Bentley) 96 William rm 203 h 333
Arnold
"Samuel Erastus (Eliza M) h 77 Rotch
Bento Antone labor h 262 S Front
"Antone clerk h 90 Sidney
"John Marine h 322 S Second
"Joseph operative h 226 S Front
"Manuel oper h 55 Stowell
"Manuel plasterer h 259 S Front
"Manuel driver Holmes Coal Co h Sto-
well
"Manuel operative h 87 Grinnell
"Virginio laborer h 273 S Second
BENTON CHARLES E. PH B (Mary R)
accountant and principal and prop
Benton's Bus School 105 William
h 39 Ocean See map
"Otto helper 324 Acushnet av rms 288
Acushnet av
"Roy W student bds 39 Ocean
"Ruth bds 39 Ocean
BENTON'S BUSINESS SCHOOL Char-
les E Benton Ph B principal and
prop 105 William See map
Benway E C Mrs h 62 Mechanics Lane
Berard Alfred book finisher bds 528 Sum-
mer
"Alfred painter bds 554 N Front
"Alfred J twister h 53 Shawmut av
"Joseph (Georgiana) weaver h 36 Salls-
bury
"Napoleon fixer h 803 First
"Napoleon J (Mary) operative h 526 Sum-
mer
"Napoleon J Jr (Helen W) Bernard & Co)
274 Cedar h 276 do
"& Co (Napoleon J Berard Jr) druggists
274 Cedar
Berazola Doleno laborer h 505 Acushnet
av
BERCHE JULES (Josephine) vulcanizer
and automobile tires 1482 Acushnet av
h 533 S First See page 33
Bertha Bertha widow Stephen h 334 Kemp-
ton
Bergen William Frank chauffeur h 131
Jenny Lind
Berger Joseph loomfixer h 1101 County
"Mary Mrs h 285 Middle
Bergeron Adelard h 180 Blackmer

PAN=DANDY BREAD
Crisp-Dainty-Delicious
Direct from oven to you
643 So. First St.
A. A. Barabe
Both Phones

CHAMBERLAIN, BORDEN & SILVA
REAL ESTATE 194 UNION STREET
BOTH PHONES

For Heating or Piping Work of All Kinds Call For — PETER the PIPER
 For Tin or Sheet Iron Work of All Kinds Call For — RUFUS the ROOFER
 BOTH LOCATED AT

HIRST THE PLUMBERS, 24-32 No. Water Street

Bergeron

"Arthur (Alice) oper h 1628 Acushnet av
 "Arthur (Ruth) speeder tender h 74 County
 "Diana clerk 1105 S Water b 310 Sawyer
 "Donat (Rose) baker 11 Ruth h 6 McGurk
 "Eleana clerk 1105 S Water
 "Ernest (Dora) driver h 65 Washburn
 "Eugene (Adele) baker 111 Ruth h 34
 Viall
 "Evelina bds 539 N Front
 "Ferdinand loomfixer h 63 County
 "George A carpenter bds 92 Nye
 "Henri wor b 244 Eugenia
 "Honore carp h 132 Tallman
 "Hormidas died April 22, 1917
 "Hormidas clerk 188 Blackmer h 35 Wood
 "John (Mary) chauffeur 111 Ruth h 22
 Roosevelt
 "Joseph (Victoria) baker h 539 N Front
 "Joseph carpenter b 132 Tallman
 "Joseph Jr clerk 1623 Acushnet av b 539
 N Front
 "Joseph W provisions 188 Blackmer h 63
 Wood
 "Leopold (Reginia) clerk h 171 Princeton
 "Lesange widow Evangeliste h 120 Col-
 lette
 "Mary L wid Joseph dressmaker h 43
 Linden
 "Octave motorman h r 827 County

"Joseph weaver h 106 Beetle
 "Mary widow h 51 Page
 "Oza contractor h 190 Mt Pleasant
 "Robert P oper h 282 Tinkham
 "Roy S (Alice) salesman 22 William h
 1293 Purchase
 "Theodule mason h 40 Ashley
 "Wilfred bds 163 Frederick
 "Wilfred carpenter h 142 Dean
 Bernardino Joseph lab h 2 Harpers ct
 Bernardo Antonio laborer h 8 Felton
 "Joseph fisherman h 692 S Water
 "Manuel operative h 153 Blackmer
 Bernier Adelard (Emma) weaver h 11
 Viall
 "Arthur ice 124 Hatch h do
 "Arthur (Aurore) weaver h 525 N Front
 "Cyrille h 73 Nelson
 "Damase weaver h 150 Nash rd
 "Delia operative bds 582 First
 "Donat (Emma) oper h 244 Eugenia
 "Emile real estate h 57 Dean
 "Emile weaver h 8 Tallman
 "George operative h 582 First
 "George (Georgio) weaver h 11 Viall
 "George weaver b 20 McGurk
 "George Jr weaver bds 11 Viall
 "John (Philomene) oper h 20 McGurk
 "John janitor public schools h 20 McGurk
 "John spinner h 6 McGurk
 "John E weaver bds 20 McGurk
 "Joseph (Louise) laborer h 5 Wamsutta
 "Joseph A physician 57 Dean h do
 "Midi weaver h 3 Cornell pl
 "Paul teamster bds 14 Tarkilm Hill rd
 "Paul wvr h 234 Dean
 "Paul driver bds 14 Tarkilm Hill rd
 "Rosanna wid Emile h 131 Bullard
 "William operative bds 20 McGurk
 "William (Mary) h 25 Ashley
 Bernique Adrienne wid Joseph h 278 Nash
 road
 "Lucien (Eliase) garage 278 Nash rd h 505
 Bowditch
 "Paul machinist h 278 Nash rd
 Bernogozzi Ettire (Borella Bernogozzi) h
 77 Liberty
 Bernstein Solomon shoe repairer 1674 Acu-
 shnet av h 282 Tinkham
 Berry Albert driver b 1042 Acushnet av
 "Alfred (Annie A) slasher tender h 149
 Church
 "Annie Mrs h 132 Myrtle
 "Charles I decorator h 69 Mechanics Lane
 "Chauncy I (Elizabeth) laborer P O h 69
 Mechanics lane
 "Daniel J (Sylvia) machinist h 178 Kemp-
 ton
 "George driver b 124 Locust
 "Horatio machinist h 95 Milford
 "Ida Mrs rms 288 Union
 "Ida J nurse rms 288 Union
 "James twister h 3 Social
 "James W police Sta 5 h 200 Weld
 "Julia A Mrs h 69 Mechanics lane
 "Mary Mrs h 256 Shaw
 "Rachel clerk 182 Union rms 288 Union
 Berthelet Hubert farm hand bds 1297
 Plainville rd
 Berthiaume Albert J (Viola) h 339 Court
 "Elzear fixer h 230 Dean
 "Emile M (Leontine) photog 166 Rivet
 h do

Buy Your Pianos From The

Dupuis Piano Co.

Dealers In

**HIGH GRADE PIANOS, PLAYERS
 And TALKING MACHINES**

Manager, W. M. Dupuis
 240 UNION STREET

"Oliver b 63 Wood
 "Omer (Delia) carp h 228 Collette
 "Onesephore (Antoinette) wvr h 224
 Princeton
 "Paul oper b 539 N Front
 "Raoul (Alice) clerk h 199 Phillips av
 "Samuel weaver bds 115 Ruth
 "Stanislaus (Georgiana) helper 111 Ruth h
 115 do
 "Theodore carpenter h 114 Belleville rd
 Bergman Olof H U S A h 42 Capitol
 Berkowitz Julius h 105 South
 Berlaski Frank oper bds 53 Howard
 Berline Joseph oper b 634 Summer
 Bernard Adelard baker h 44 Valentine
 "Adelard D (Rosealina) machinist h 71
 Ruth
 "Albert operative bds 592 First
 "Alfred wor b 282 Tinkham
 "Anna widow h 476 S Second
 "Charles operative bds 592 First
 "Clement operative h 42 Ashley
 "Edmond (Annie) weaver h 1 Hazard ct
 "Edward carpenter h 60 Arlington
 "Emma widow George h 592 First
 "Eva clerk 1209 Acushnet av b 724 Brock
 avenue
 "Francis M pres h 724 Brock av
 "Georgiana weaver h 163 Frederick
 "Henry carpenter bds 60 Arlington
 "Isadore operative h 3 Marvin

J. G. NICHOLSON
LUMBER, SASH, DOORS and BLINDS
 BOWDITCH STREET, NEW BEDFORD, MASS.

SONORA Watchmaker
TALKING and Jeweler
MACHINES Established 1867

A. C. GARDNER
 Successor to Wm. L. Kelley
 230 Union St.

NEW BEDFORD [1917] DIRECTORY

293

Berthiaume

"E Philip news depot 877 S Water h 23 Fair

"Joseph oper h 70 Jouvett

"Rosalie carder h 434 N Front

"Samuel oper b 103 Beetle

Bertholet August carpenter h 64 Robeson

Bertman Morris (Ida) pedlar h 75 Clark

Berftola Camile laborer h 30 E Merrimac

Beftram Edith stenographer 55 S Water

bds 220 Pleasant

"Frank A grinder b 220 Pleasant

"Frank M nurse h 220 Pleasant

"John & Son (Lawrence E Bertram) roof-

ers 59 Borden

"J Franklin wheelwright h 202 Allen

"Lawrence E (Alice T) (John Bertram &

Son) h 59 Borden

"Louis city teamster h 62 Durfee

"Lumina G Mrs h 1804 Purchase

"Mary supt St Luke's Hospital bds do

"Phoebe E wid John h 68 Arnold

Bertrand Alfred shoemaker h 190 Max-

field

"Anna M R teacher piano and French 1394

Acushnet av h do

"Antoine oper b 232 Eugenia

"Antonia widow Wilfred h 19 Roosevelt

"John (Matilda) operative h 1863 Purchase

"Joseph salesman h 1394 Acushnet av

"Louis N oper h 831 Acushnet av

"Napoleon (Pamela) wvr h 255 N Front

"Onesphore painter 157 Tallman h 135 Nye

"Syva operative b 145 Tallman

Berube Agnes widow Jules h 1 Hazard ct

"Alfred (Eneidine) oper h 206 Whitman

"Alfred Jr (Jennie) weaver h 377 Bow-

ditch

"Antoine operative h Douglas

"Arsene operative bds 1498 Acushnet av

"Arthur fixer h 96 Jouvett

"Augustin h 1727 Acushnet av

"Charles watchman h 94 Blackmer

"Daniel (Rebecca) h 4 Stapleton

"Edward (Diana) operative h 81 Independ-

ent

"Ernest oper h 305 Earle

"Eugene (Althea) paperhanger h 195 Rivet

"Joseph (Antonio) weaver h 41 Covell

"Joseph L stonecutter h 63 Independent

"Josephine widow Joseph h 63 Independ-

ent

"Lena operative h 127 Perry

"Lena operative h 127 Perry

"Leon gardener b 63 Independent

"Louis machinist bds 63 Independent

"Louis weaver h 1057 S Water

"Moise carder h 36 Jouvett

"Napoleon fixer h 55 Tallman

"Noel operative h 90 Nelson

"Rose Mrs h 23 Kenyon

"Treffle mgr 20 Mosher h 616 S Second

"Zenon fixer bds 353 Bolton

Besarra Antone F driver b 52 Florence

"Joseph F (Laura) driver h 52 Florence

Beserosky Harry clerk h 1440 Pleasant

"Lewis (Jennie) h 79 Clark

"Robert clerk 1483 Acushnet av b 79 Clark

"Simon (Sarah) dry goods 150. Acushnet

av h 78 Clark

"William (Ethel) (Standard Electrical Co)

1483 Acushnet av h 78 Clark

Besse Bert W oper h 290 Sawyer

Besse

"Edward L supt 272 S Water h at Fair-

haven

"Fannie W wid Lott P steno 163 Pleasant

h 35 Tremont

"Frederick W (Lillian P) (N B Steam

Carpet Beating & Rug Co) North cor

N Water h 1101 Pleasant

"Howard driver h 1011 County

"Joshua pntr h 258 Cedar Grove

"Lemuel F clerk 772 Pleasant h 185 Cedar

"Melissa H bookkeeper 272 S Water h at

Fairhaven

"Seth J (Clara W) clerk 163 Pleasant h

58 Arnold

"Susan Mrs h 83 Kempton

"William H chauffeur b 305 Mill

Bessett Donat clerk 100 Ruth bds 168 But-

ler

Bessette Abbie bkpr b 8 Franklin

"Albert J boss comber h r 11 Nye

"Alcibiade weaver h 198 Belleville rd

"Alfred M clerk 1759 Acushnet av h 806

Belleville av

"Alphonse (Rose) laborer h 149 State

"Alphonse machinist h 65 Kenyon

"Arthur U S A b 254 Cedar Grove

"Arthur real estate bds 1370 Acushnet av

"Arthur (Olivine) fisherman h 922 Acush-

net av

"Arthur N (Laura) freight clerk h 311

Coggeshall

"Augustus frt handler h 96 Holly

"Aulic clerk 977 Acushnet av b 65 Kenyon

"Benjamin (Hortance) mach h 5255 Sec-

ond

"Benjamin weaver h 525 S Second

"Celina wid Cyrille h 505 N Front

"Charles spnr b 491 North Front

"Donat clerk bds 166 Butler

"Edmonde operative bds 149 State

"Edward weaver h 53 County

"Eli driver h 205 Austin

"Emeline Mrs h 63 Hicks

"Emile lab b 63 Hicks

"Ernest operative bds 149 State

"Ernest weaver b 491 N Front

"Eugene clerk b 491 N Front

"Eulalie Mrs dressmaker 65 Kenyon h do

"Eva M bds 84 Park

"Eva M stenographer 212 Municipal bldg

bds 71 Ruth

"Fred spinner h 40 Concord

"George operative bds 149 State

"George clerk 1201 Acushnet av b 254 Ce-

dar Grove

"George (Muriel) variety 415 Belleville av

h 525 N Front

"Hormidas weaver bds 391 N Front

"John B weaver bds 134 Tinkham

"Joseph Jr driver h 89 Collette

"Joseph variety 475 Belleville av

"Joseph fixer h 491 N Front

"Laura C clerk city clerk's office b 84

Park

"Leo operative b 84 Park

"Louis b 83 Kenyon

"Mervina Mrs h 83 Kenyon

"Michel h 491 N Front

"Michel Jr weaver h 491 N Front

"Napoleon clerk 1499 Acushnet av h 1090

do

"Noe (Ida) mule spinner h 152 Whitman

"Orpha widow Alfred h 84 Park

"Paul painter h 204 N Front

MITCHELL'S DAIRY MILK and CREAM
 Wholesale and Retail

167 MT. VERNON STREET - - Telephone 3303-W

J. & W. R. WING & CO. *Clothiers and Furnishers*

191 UNION STREET, - - - NEW BEDFORD, MASS.

294

NEW BEDFORD [1917] DIRECTORY

Bessette

"Peter clerk b 223 Coffin av
"Peter overseer A M Corp
"Phylamone wid Zerphrin h 166 Butler
"Phyllis (Julia) laborer h 1364 Pleasant
"Philip (Lizzie) h 175 State
"Pierre oper h 1090 Acushnet av
"Pierre N oper b 1090 Acushnet av
"Tachel widow Napoleon h 254 Cedar Grove
"Raoul b 1090 Acushnet av
"Robert h 8 Franklin
"Victor clerk 915 Acushnet av rms 164 Purchase
"Wilfred clerk 1347 Acushnet av h 126 Nye
"William A plumber 915 Acushnet av h 118 Clark
"Zephir (Orise) mgr 1066 County h 1064 do
"Zephir overseer h 350 Sawyer
Bessey Alice J Mrs h 184 North
"Allan R (Alice J) machinist h 210 Whitman
"James C (Phoebe A) master mechanic h 328 Coffin av
"Mabel R clerk h 184 North
"William H bds 305 Mill
Best Chester A W salesman h 61 Locust
"Christopher A (Mary) foreman h 147 Maple
"Frederick (Louise) brewery worker h 25 Adams
"George butcher h 329 S Second
"John (Louise) brewery worker h 1132 Acushnet av
"William J (Elizabeth) drillworker h 43 Bay
Beswick Arthur helper 87 Union b 172 Adams
"Isla clerk 372 Kempton b 78 Morgan
Betagh Garry R clerk 131 Court h at Fairhaven
Bethel Ernest Mrs h 23 E French av
Betourne Frederick plumber h 52 Ashley
Bettencourt Albert J clerk 253 Kempton b 145 Armour
"Alice A stenographer 182 Union b 145 Armour
"Bonaventura Jose h 1 Independent
"Francisco Correia Rev asst pastor St John The Baptist Church h 344 County
"Furniture Co (Joseph P Silveira) 147 County
"Hanna clerk 779 S Water bds 301 Front
"John clerk 666 S Water h 335 Rockdale avenue
"John A mason h 82 Katherine
"John J salesman 750 Purchase h 335 Rockdale av
"Joseph A (Louisa) janitor h 160 Earle
"Joseph A Jr clerk 233 Coggeshall bds 160 Earle
"Joseph C (Mary) laborer h 145 Armour
"Joseph J motorman h 183 Bowditch
"Joseph S city lab h 45 Stackhouse
"Joseph S Jr carpenter h 2 Priscilla
"Julius drill wkr b 110 Rockland
"Louis driver h 77 Sidney
"Manuel oper h 62 Sidney
"Manuel (Rose) fireman h 39 Mosher
"Manuel grocer 185 Rockland h 189 do
"Manuel J clerk 233 Coggeshall b 160 Earle

Bettencourt

"Manuel C operative h 30 Sidney
"Marceline oper h 110 Rockland
"Maria milliner 351 County h do
"Mary widow Antone h 39 Winsor
"Mary L clerk b 2 Priscilla
"Mary L wid John h 242 S Front
"Mary S wid Manuel L h 22 Hollyhock
"Noe oper h 152 Whitman
"Romeo C oper h 39 Sagamore
Betts George E (Central Welding Co) 149 Elm rms 920 Purchase
Beveridge Ann wid John h 105 Bonney
"Hugh (Anna) (Blackstone Valley Comb Works) 77 Forest h 80 Allen
Bibber John S captain steamer New Hampshire h 327 Clinton
Bibbey Albert weaver h 234 Deane
"Alice weaver h 46 Salisbury
"Harry roll coverer h 88 W Trinity
"Margaret widow Thomas h 63 Durfee
"Mary weaver bds 46 Salisbury
"William (Emma) copper turner h 337 Tinkham
"William clerk 1 William h 88 Trinity
Bibeau Alfred repairman bds 333 Kempton
"Hector oper b 304 Collette
"Henri oper b 304 Collette
"Louis (Wilhelmina) h 171 State
"Louis O tinsmith 126 Acushnet av h 171 Weld
"Paul (Arlene) oper h 304 Collette
"Pierre fixer h 32 Tallman
Bickersdaff Charles B conductor h 137 Richmond
Bickerstaff Richard C clerk 82 Union b 342 Cedar
Bicotte Robin elevator man h 396 N Front
Bielawski Andrew wkr h 297 Shaw
"Peter oper h 203 Belleville av
Bielski Stanley (Stanistowa) operative h 448 Sawyer
Bielski Stephen weaver h 66 Dean
Bielsky Joseph carder h 97 Collette
Bieh John oper h 20 Washburn
Biengo John oper h 163 Coggeshall
Bienia Joseph weaver h 72 Nash rd
Bigas Stanislaw (Mary) doffer h 190 Church
Bigelow Alfred P motorman h 74 Myrtle
"Edward P furniture 292 Acushnet av h 46 Park
"Esther M bookkeeper bds 46 Park
"Walter J, U S N bds 74 Myrtle
Bijou Theatre (S T Lee) 49 Weld
Bilaski Jan operative h 193 N Front
Bill Michael (Mary) oper h 235 N Front
Billennun John oper h 296 Cedar Grove
Billington Charles (Harriet) variety 944 Brock av h do
"Elizabeth wid William rem from city
"Harry b John Billington's Eraley road
"Henry (Esther) twister h 77 Jouvett
"James (Sarah) oper h 1671 Acushnet av
"John farmer h Eraley rd
"Thomas grocer 85 Linden h 93 do
"William electrician b John Billington's
Bilo Muharem oper h 84 Earle
BILODEAU BALL BEARING WORKS
Inc 66 Stanhope, Boston See page 21
Bilodeau Evelyn inspector bds 166 Bates

REX MONUMENTAL WORKS

MAUSOLEUMS, MONUMENTS, HEADSTONES
CEMETERY WORK OF ALL DESCRIPTIONS

Telephone Connection

184 DARTMOUTH STREET

A. S. FRANCIS

24 MASONIC BUILDING

ALL KINDS OF
INSURANCE
Telephone Connection

NEW BEDFORD [1917] DIRECTORY

295

Bilodeau

"Joseph molder 229 N Water h 64 Tallman
"Leah bds 166 Bates
"May twister bds 166 Bates
Bilsborough Alfred weaver h 12 Wood-
lawn av
Bilsborrow Alfred (Ellen) painter h 26
Viall
"Alice h 402 Sawyer
"Jennie A clerk 185 Union b 151 Florence
"Mary Mrs h 15 Bourne
Bilsky Morris (Rose) (Ladies' Specialty
Shop) h 930 Pleasant
Bindas Andrew speeder tender h 22 Wash-
burn
Binette Joseph weaver h 42 Ashley
Bingham Forrest E (May) master mech-
anic Booth Mfg Co h 40 Parker
Biniek Antone operative h 24 Shore
Binns Abraham sec h 187 Earle
Birch Abraham spinner h 673 Brock av
"Isabella Mrs h 459 Summer
"John operative bds 673 Brock av
"Nellie drawer in bds 673 Brock av
"Peter (Eleanore) operative h 138 Davis
"Thersa Mrs h 113 Clark
Bird Horace A (Edith F) hoseman Engine
No 9 h 920 Belleville av
"Marshall B salesman 22 William h at N
Dartmouth
"Sarah E widow William b 236 Park
Birdsall John W (Lilly) weaver h 315
Earle
"Walter motion picture photographer and
music teacher 213 Nash rd h do
Birley Richard operative h 10 Abbott
Birmingham Kate Mrs bds 20 Mill
Biron Albert carpenter b 84 Clifford
"Arthur (Blanche) carpenter h 2473 Ac-
ushnet av
"Moses (Mary) carp h 84 Clifford
"Oliver carp h 99 Beetle
"Olive napper h 152 Tallman
"Omer mach b 99 Beetle
Birtwistle Christopher J bds 2 Merrimac
avenue
"Frank dentist 1265 Acushnet av h 4407 do
"Fred (Annie) third hand h 348 Davis
"George weaver h 341 Bowditch
"Joseph (Anna) shipper 474 Acushnet av
b 2 Merrimac av
"Theresa widow James h 2 Merrimac av
Bisalewicz Eusten oper h 203 Belleville av
Bisallion Joseph clerk 157 Union h 129
Maxfield
Bisbee Emma wid George H bds 358 Reed
"Ethel R bds 339 Mill
"Frank (Louise) contractor h 498 Union
"Gertrude clerk bds 339 Mill
"Mary E wid Charles F h 339 Mill
"Robert C (Elizabeth A) chemist 214 S
Water h 110 Park
Biscat Joseph fisher h 3 Gifford
Bischko John changer over h 114 Adams
"Rose stenographer bds 114 Adams
Bichoff Alma M bookkeeper 20 Market
rms 175 William
Biscoupek Joseph operative bds 452 Belle-
ville av
Bishop Carl A interior decorator 790 Pur-
chase h at Fairhaven
"Fannie Q widow Edward B b 93Mt
Pleasant
BISHOP J W CO (Providence R I and
Worcester Mass) builders and contrac-
tors 410-411 Times bldg See page 10

Bishop

"Leslie F clerk Merchants National Bank
h at Fairhaven
"Mary widow h 416 Union
"Mary R Mrs h 63 Mechanics lane
"William E (Theresa) shoewkr h 105 Hill-
man
"William R pianist b 416 Union
Biskup Joseph weaver bds 452 Belleville
avenue
Bismore Albert H (Mary A) city laborer h
217 River rd
Bissette Abbie bookkeeper 838 Purchase
bds 8 Franklin
Bisson Albert painter 1413 Acushnet av
bds 487 do
"John L laborer h Prescott st
Bissoneault Jacques loom fixer h 8 Mul-
berry
Bissonnette Alcide blacksmith 13 Beetle
h 1382 Acushnet av
"Joseph contractor Arlington st h do
"Louis Z (Delia) blacksmith 174 Shawmut
av h 227 Myrtle
"Magloire F blacksmith 13 Beetle h at
Acushnet
"Marcelle restaurant 428 E French av h
do
"Omer blacksmith 13 Beetle b at Fair-
haven
Bissot Joseph (Marie L) carp h 56 Ar-
lington
Bithell Mary Mrs operative h 17 East
French av
Bittar Joseph oper h 174 Clifford
Bittner Paul sausage maker h 132 Bul-
lard
Bizaro Manuel operative h 83 Davis
Bjorngren John (Caroline) glass cutter h
157 Fair
Blacher Mary Mrs bds 109 Tallman
Black Abraham clerk bds 243 Acushnet
avenue
"Agnes H stenographer 55 North Water
h at Fairhaven
"Alfred A lunch 405 Kempton bds 178
Mill
"Antone laborer h 218 N Second
"Caloppe operative h 105 Collette
"Edward clerk 334 Purchase bds 243 Ac-
ushnet av
"Edward J clerk 373 Cedar b 17 Franklin
"Emma F Mrs h 4 Oak st ct
"George operative b 212 W French av
"George H master mechanic h 61 Valen-
tine
"Jacob h 243 Acushnet av
"Jacob Jr sub letter carrier h 243 Acush-
net av
"John H printer 51 William b 243 Acush-
net av
"Mabel R clerk bds 17 Franklin
"Peter rms 243 Pope
"Robert H laborer h 17 Franklin
"Theodore operative bds 105 Collette
"William fireman b 17 Franklin
"William J F clerk 131 Acushnet av bds
at Fairhaven
Blackburn Annie Mrs bds 150 Elm
"Ernest (Clara) operative h 96 Cove
"Hargarves lab h 47½ Bowditch
"John (Alice) weaver h 437 Cedar Grove
"Thomas T (Gertrude) machinist h 60
High
"Warren (Mary) h 180 State

PELEG H. SHERMAN 506 COUNTY ST.
FUNERAL DIRECTOR AND EMBALMER

OFFICE PHONES.
Bell 690-W. Auto. 1305

RESIDENCE PHONES
Bell 690-R. Auto. 1306

THE SURPRISE

NEW BEDFORD'S LEADING CLOTHIERS

PURCHASE STREET, Cor. HIGH

296

NEW BEDFORD [1917] DIRECTORY

Blackburn

"William (Mary E) h 211 Weld
 Blackett James (Florence) oper h 219½
 Bowditch
 Blackie Sarah A widow Charles F h 16
 Grape
 Blackington Albert H (Lizzie C) shoewkr
 h 47 State
 Blackledge Joseph engineer (A M Corp)
 h 60 Valentine
 Blackler Amanda M widow William h 111
 Summer
 Blacklidge John weaver h 41 Ellen
 Blackmer Arthur L (Susan) treasurer 223
 N Second h 675 County
 "Cut Glass Co 223 N second
 "Gladys teacher bds 675 County
 "Herbert A druggist 971-973 Purchase and
 pres and treas 914 do h 467 Pleasant
 "H A Co druggists 914 Purchase
 Blackshaw William (Mary) blacksmith h
 9 W French avenue

BLACKSTONE VALLEY COMB WORKS
 (Hugh Beveridge prop) 77 Forest See
 page 266

Blackus Peter bootblack 989 S Water h
 do
 Blackwell Charles driver h 329 Chancery
 "Emily J Mrs h 239 Chancery
 Blacow Ellen Mrs bds 172 Cove
 "Thomas grinder h 172 Cove
 Blaha Otto J loomfixer h 126 Tallman
 Blain Edmund (Eva) operative h 43 Lin-
 den
 "Joseph I operative h 28 Tallman
 "Noe (Edwardina) weaver h 343 N Front
 "Philius slubber tender h 329 N Front
 Blair Hugh loomfixer h 129 Princeton
 "John B (Philanese) mule spinner h 238
 Davis

"John K (Mary M) (Blair Sign Co) 154
 Union h 11 Lincoln
 "Mary Mrs h 74 Mott
 "Sign & Advertising Co (John K Blair)
 154 Union

Blais Alexander (Marion) machinist h 341
 Earle
 "Alfred clerk 1174 Acushnet b 82½ Nye
 "Alfred cook b 341 Earle
 "Charles (Lumina) hairdresser and pool
 1078 S Water h 14 Ashley
 "Joseph P operative h Joyce st
 "Lucien (Antonette) weaver h 311 Collette
 Blaise John (Lucy) weaver h 27 Pennin-
 man

Blake Clara S clerk 166 William bds 97 S
 Sixth
 "Edward H (Helen) teamster h 93 Belle-
 ville road

"George A (George A Blake & Co) 98 N
 Second h do

"George A & Co (George A Blake) drug-
 gists 98 N Second

"John J laborer h 68 Jouvett
 "Thomas (Emma P) laborer h 115 Tre-
 mont

Blakeley Albert clerk Gosnold Mill h 220
 Dartmouth

"Lewis machinist b 168 Peckham
 Blanchard Ada W widow George T h 83
 Washington

"Adelard chef 1174 Acushnet h 269 Tink-
 ham avenue

Blanchard

"Alphonse weaver bds 104 Whitman
 "Charles B auto repairman h 81 Bay
 "Charles E mule spinner bds 858 First
 "Laisy J dressmaker 83 Washington bds
 do
 "Fred machinist bds 104 Whitman
 "Fridolin drillworker bds 104 Whitman
 "Henry clerk bds 104 Whitman
 "Henry clerk 1378 Acushnet avenue bds
 104 Whitman

"Jean B bds 25 Viall
 "John (Melvina) millwright h 214 Sawyer

"Joseph (Ida) hairdresser 81 Williams h
 86 Hathaway

"Joseph fireman h 103 Perry
 "Joseph operative h 95 Diman

"Lionel doffer bds 25 Viall
 "Louis blacksmith h 799 Brock avenue

"Margaret widow Charles C h 858 First
 "Phileas (Emily) c

"Martin Jr (Mary E) h 39 Smith
 "Phileas iceman h 104 Whitman

"Phileas (Emily) carpenter h 260 Cen-
 tral avenue

"Philip weaver h 27 Nye
 "Pierre laborer b 296 Sawyer

"Ray L foreman 170 Pleasant h 17 Bon-
 ney

"Regena widow Ernest h 25 Viall
 "Theodore A (Malvina) clerk h 269 Tink-
 ham

"Theonase driver h 106 Whitman
 "William spinner b 858 First

"see Blanchette
 Blanchette Adolph barber b 201 Cedar
 Grove

"Adrian (Niama) weaver h 104 Belleville
 road

"Alfred weaver bds 332 Sawyer
 "Alfred G barber h 208 Cedar Grove

"Amedee Jr chauffeur h 416 County
 "Andrew weaver b 332 Sawyer

"Anthony plumber 703 S Water bds 73
 County

"Arthur (Marion) loomfixer h 15 Roose-
 velt

"Arthur (Lena) barber h 366 State
 "August weaver h 38 Rochambeau

"Celine milliner h 140 County
 "Charles E operative h 32 Woodlawn av

"Edmond mason h 332 Sawyer
 "Edmond Jr (Florida) plumber h 1105
 County

"Eliza E Mrs hairdresser 105 William rm
 31 h 416 County

"Emile U S A b 332 Sawyer
 "Emile painter 812 First h do

"Ernest engineer h 61 Ruth
 "Ernest (Modeste) loom fixer h 30 Wel-
 come

"Henry clerk 75 County h 73 do
 "Henry chauffeur h 283 Coffin avenue

"Henry R druggist 686 Pleasant avenue
 h 1656 do

"Joseph third hand h 240 Tinkham
 "Louis N clerk 1520 Acushnet h 217 Eug-
 enia

"Medly (Regina) fixer h 203 Eugenia
 "Narcisse (Adele) operative h 49 Beetle

"Norbert Rev asst pastor St Anthony
 church h 1359 Acushnet avenue

"Robert chauffeur h 54 Bullard

M. C. SWIFT & SON

UNION STREET
 North Side below Purchase St.
 NEW BEDFORD, MASS.

: MEN'S WEARING APPAREL :

Milk — DAIRY — Cream

2834 ACUSHNET AVE.

Bell Tel. 2817-M

NEW BEDFORD

NEW BEDFORD [1917] DIRECTORY

297

Blanchette

"Stanislau hairdresser 1024 Acushnet av
h 201 Cedar Grove
"Wilfred weaver bds 307 Bowditch
Blanchflower Franklin operative bds 14
Winsor
"James second hand h 65 Myrtle
"James weaver h 14 Winsor
"Thomas died July 10 1917
Blanco Joseph variety 240 S Second
Bland Hardwell (Alice) operative h 206
Hathaway
Blastick Andrew operative h 3 Hampton
court
Blaszczak M operative h 155 Bowditch
Blazner Joseph operative h Mt Pleasant
near King's highway
Bleasdale James (Olive) weaver h 10 Viall
Blecha Albert (Sadie) spinner h 228 Phil-
lips avenue
"Antone (Josephine) operative h 39 Hicks
"Conrad (Emma) fixer h 91 Penniman
"Edward operative bds 61 Nye
"Frank R student bds 91 Penniman
"Harry helper b 91 Penniman
"Mary Mrs h 109 Tallman
"Peter Jr (Margaret) hairdresser h 344
Davis
Bleching Charles weaver h 141 Bullard
"Charles Jr brewery worker h 65 Wood
"Joseph (Josephina) bottler h 178 Rey-
nolds
Bleicher Francois operative h 186 Cove
Blenkiron Elizabeth Mrs h 98 Liberty
"John tack maker bds 98 Liberty
Blieu Edward gardener h 68 School
Bluer Joseph chauffeur h 348 Sawyer
"Octave carpenter h 54 W French avenue
Bliffins Frank C (Alice) compositor Stand-
ard h 411 Pleasant
Bliss Alice E S clerk Pierce Mfg Co b 233
Arnold
"Carrie W principal Sylvia Ann Howland
school bds 233 Arnold
"D Edward (Josephine F) clerk 163 Plea-
sant h 202 Clinton
"Eliza M widow Charles h 201 Cedar
"Ethel teacher Dartmouth st school bds
233 Arnold
"E Jennie h 130 Arnold
"Florilla H h 130 Arnold
"Frank W (Bliss & Co) 386 Kempton h at
Warren R 1
"George H (Elizabeth A) h 233 Arnold
"Grace E clerk Grinnell Mfg Corp b 233
Arnold
"Harold L mgr h 356 Clinton
"Harold S carpenter bds 70 Mill
"Herbert W electrician 57 William h 72
Rotch
"Herman L (Carrie) purchasing agent P
Corp h 70 Mill
"Mary E widow Adoniram J h 1005 Kemp-
ton
"Rachel G widow William H housekeeper
141 Allen
"Roland H woodworker h 165 Kempton
"William salesman 693 Purchase h 134
Arnold
"& Co (Frank W Bliss) wholesale liquors
386 Kempton
Bliven Arthur A driver b 211 State
"Frank machinist h 10 Willis

Bliven

"George F (Rose) teamster h 1279 Pleas-
ant
"John E U S A b 81 Washington
"Robert A rms Y M C A
"William H h 81 Washington
Blond Florence Mrs b 614 Summer
Blood Annie h 320 Court
Bloom B Moses pedlar h 132 Cedar Grove
"David shoemaker bds 132 Cedar Grove
Bloomer Annie operative h 54 Bullard
"Anthony (Annie) spinner h 190 Tinkham
"William (Alice) real estate h 190 Tink-
ham
"William operative bds 54 Bullard
Bloomingdale Harry (Surprise Clothing
Co) 962 Purchase h 52 Morgan
Blossom Alonzo C clerk Whitman Mill h
18 Robeson
"Brothers (Charles) builders' supplies 159
N Second
"Carlton S fixer bds 286 Maple
"Charles (Aurelia C) (Blossom Brothers)
h 286 Maple
"Delight bds 371 Court
"Ella F widow Ansel h 39 Buttonwood
"Everett T clerk 159 N Second h 191
Tremont
"Frederick A foreman 111 Willis h 37
Buttonwood
"I Delight bds 371 Court
"James W fixer b 286 Maple
"Louis E clerk h 39 Buttonwood
"Ruth telephone operator 57 N Second bds
286 Maple
Blouin Alfred (Eva) boarding 1825 Pur-
chase
"Joseph operative bds 209 Brook
"Joseph (Dinah) weaver h 197 Belleville
road
"Jules (Celinah) operative h 209 Brook
"Pierre operative h 45 Bowditch
"Raymond operative h 209 Brook
Blower Mary A h 84 Adams
"Robert clerk bds 84 Adams
"William F operative h 84 Adams
Blue Dragon Gift Shop (Mrs Bessie H
Francis) 641 County
"Ribbon Laundry (Ernest A Poirier) 273
Central avenue
Blume Benjamin junk h 6 Turners ct
"Israel (Elizabeth) shoemaker h 85 Wal-
den
"Moses men's furnishings 123 Union h 132
Cedar Grove
Blundell Elizabeth widow Frederick h 554
N Front
"Emily spinner bds 554 N Front
"Frederick W Jr spinner h 554 North
Front
"Hilda spinner bds 557 N Front
"William laborer b 54 Liberty
"William S ropeworker h 225 Smith
Bly Blanche Mrs housekeeper 404 Sum-
mer
"Charles F M (Emma) foreman 170 Pleas-
ant h 318 Allen
"Edward (Helen J) driver Engine No 5 h
104 Smith
"Harriet H b 211 Summer
"Harry W (Alice) hostler h 42 Hill

To do things right you must be taught. Our instructors can do it.

Kinyon's Commercial School

Odd Fellows Bldg., Cor. William and Pleasant Sts., New Bedford, Mass.

M. P. B. SILVA & SON 157 ACUSHNET AVENUE

General Hardware, Builders' Supplies, Paints

298

NEW BEDFORD [1917] DIRECTORY

Bly

"Leslie A (Georgianna) inspector h 462 Purchase
"Mary widow Martin housekeeper 619 Purchase
"Mary A nurse h 49 Oak
"William H insurance agent 105 William rm 42 h at Fairhaven
Board of Trade Chapman bldg
Boardley William A machinist h 299 Maxwell
Boardman Alfred loom fixer h 219 Shawmut avenue
"Arthur G (Watson & Boardman) 765 Kempton h 21 Lake
"Carolyn stenographer Merchants National Bank b 149 Wash
"Charles machinist h 25 Warren
"Charles second hand h 1296 Acushnet av
"Earl motorman h 82 Durfee
"Edith stenographer 28 N Water bds 149 Washington
"Eliza weaver h 59 Tallman
"Elizabeth h 59 Tallman
"Ernest driver b 23 Vine
"George R 1581 Acushnet avenue
"John W baker 383 Cedar Grove h do
"Joseph A bookkeeper h 1 Warwick
"Joseph S L h 83 Bedford
"Lucy E clerk Grinnell Mfg Corp bds 1581 Acushnet avenue
"Mabel H bkpr 508 Pleasant
"Mabel H bookkeeper 508 Pleasant bds 283 County
"Margaret h 383 Cedar Grove
"Margaret weaver h 26 Adams
"Mildred E cashier bds 283 County
"Peter (Lydia) electrician h 283 County
"Robert T grocer h 149 Washington
"William (Sarah J) pianos 291 Acushnet avenue h 205 do
"William H weaver h 14 Harmony
Boaventura Joseph laborer bds 593 Acushnet avenue
Bobola Apollo weaver bds 51 Washburn
"John (Julia) weaver h 51 Washburn
Bobrowiecki Joseph fisherman h 175 Sawyer
Bocard Louis E drill worker h 61 County
Bocchochio Antonio laborer h Worcester near Tarklin Hill road
Bodman Albert driver 913 Acushnet av h 142 Adams
"Albion E (Bertha) janitor Acushnet av school h 532 Summer
"Alfred F sub clerk P O h 532 Summer
"August (Emma) weaver h 2221 Purchase
"Harry electrician b 532 Summer
"Paul Carl clerk 324 Acushnet avenue h 532 Summer
"Paul M mule spinner h 977 Bristol
"William plumber h Bristol st
"see Bachman
Bock Fred (Sophie) loomfixer h 195 Brook
"Herman spinner h 272 Davis
Bodega Joseph operative h 24 Howard
Boden Arthur L driver h 332 Cedar
Bodenreder George reedworker b 1042 Acushnet avenue
Boeglin Edward H overseer Oneko Mill h 236 Mt Pleasant
Boehler John fixer h 385 Davis
"Louise widow John F h 95 Tallman

Boehler

"Max F police station 5 h 95 Tallman
Boerglin Edward overseer h 226 Mt Pleasant
Boga Frank M painter h 62 South
"John M carpenter h 64 South
Bogie Agnes B b 122 Rodney
"Frank machinist bds 75 Taber
"George M weaver h 122 Rodney
"Hannah N widow Charles A h 75 Taber
Bogorad Sidney (The Fur House of Sydney) furs 234 Union h 94 Clark
"see Bowen
Bohemian Slavonian Benevolent Society 145 Bowditch
Boim Manuel A variety 112 Purchase h 116 do
Bois Homer doffer bds 116 Eugenia
"Joseph weaver h 135 Worcester
"Theophile fireman h 116 Eugenia
Boisclair Adolph bds 165 Middle
"Aime carpenter b 103 Willard
"Aime advertising solicitor 101 Kenyon h 1205 Acushnet avenue
"Aime reporter b 1305 Acushnet avenue
"Antoine driver 1066 County h 132 Nye
"Antonio clerk 1106 S Water bds 103 Willard
"Arthur fish 1106 S Water h 103 Willard
"Harvey clerk bds 103 Willard
"Omer operative h 59 County
"Sylvia jewelry bds 165 Middle
"Stephen advertising solicitor 101 Kenyon h 1205 Acushnet avenue
"Wilfred electrician b 1305 Acushnet av
Boisey Roderick (Albertine) repairman h 1 Harmony
Boissoneault Arthur (Laura) chauffeur bds 1280 Acushnet avenue
"Calixte weaver died May 4 1917
"George driver bds 106 Hemlock
"Henri weaver h 216 Phillips avenue
Boisvert Adam operative bds 153 Whitman
"Adelard M hairdresser 81 William h 89 Armour
"Aldea operative bds 153 Whitman
"Alexis (Hermoine) operative h 153 Whitman
"Amedee operative b 153 Whitman
"Aurora drawer in bds 153 Whitman
"Donat operative b 193 Bowditch
"Eugene operative b 115 Bullard
"Evariste fixer h 25 Delano
"Francis weaver h 115 Bullard
"George fixer h 279 Coffin av
"Hormidas (Georgianna) operative h 395 Bowditch
"Ovila operative b 143 Nye
"Regina widow Alfred h 153 Whitman
"Wilfred operative b 153 Whitman
Boivin Adelard mason h 103 Perry
"Ernest clerk 75 County h 62 do
Bokachilos Nicholas operative h 21 Washburn
Bolac Joseph waiter 35 Weld bds 35 Linden
Boland Edward J engineer Booth Mfg Co h 154 Apponagansett
"Lawrence J (Annie) carpenter h 161 Mill
Bold Milton L helper 28 N Water h 15½ Campbell
Bolden Mitchell operative bds 172 Emerson

Coal Akin - Denison Co.

Walnut, cor. Water St., 640 Pleasant St.
1218 Acushnet Av., 129 Cove St., Wharf, Foot of Hillman St.

HARD PINE DIRECT FROM FLORIDA BY BARGE GREENE & WOOD -- NEW BEDFORD

NEW BEDFORD [1917] DIRECTORY

299

Bolden

"Siegnota cook bds 172 Emerson
 "Boulduc Adonis D tender h 117 Jouvett
 "Aime chauffeur bds 26 Central avenue
 "Arthur provisions 870 Brock avenue h
 872 do
 "Azarie (Alphonsine) plumber 904a Belle-
 ville avenue h 904 do
 "Blanche speeder tender bds 103 Ruth
 "Charles fixer h 171 Bowditch
 "Charles Leo chauffeur h 250 Austin
 "Emma Mrs dressmaker 26 Central avenue
 h do
 "Georgianna widow Charles h 103 Ruth
 "Hormidas third hand h 243 Bowditch
 "Joseph (Emma) elevatorman h 26 Cen-
 tral avenue
 "Joseph grocer 225 Sawyer bds 87 Tall-
 man
 "Louis steam fitter bds 87 Tallman
 "Midias third hand h 143 Dean
 "Rosalie operative b 103 Ruth
 "William h 87 Tallman
 Bollea Emilianno laborer h 694 Acushnet
 avenue
 "Ernst laborer h 4 Turner's ct
 Bolles Ella Mrs h 517 Purchase
 "Mary J widow Abraham N h 112 Arnold
 Bolton Alfred (Agnes) fixer h 331 Tink-
 ham
 "Alice clerk 1081 Acushnet avenue b 331
 Tinkham
 "Elizabeth Mrs weaver bds 15 Roosevelt
 "Fergus (Ellen) operative h 19 Division
 "Frederick (Mary) operative h 19 Division
 "George (Mary) operative h 128 Rivet
 "George weaver h 138 Division
 "Henry baker 1190 Acushnet avenue h 28
 Bentley
 "Henry loom fixer h 22 Viall
 "Herbert bds 138 Division
 "James overseer Whitman Mills b 282
 Bowditch
 "James E (Ruth) police h 11 Homer
 "John operative h 79 Rodney
 "John mach h 101 Nye
 "John carpenter h 166 Richmond
 "Thomas weaver h 88 Ruth
 "Walter picture operative bds 19 Division
 "William (Mary E) fixer h 973 County
 "Wright (Elizabeth) supt Hathaway Mfg
 Co and A M Corp h 282 Bowditch
 "Wright Jr master mechanic Acushnet
 Mill bds 282 Bowditch
 Boman Robert (Hilma) ensign U S N h
 100 Pierce
 Bombardier Alphire clerk h 895 Brock av
 "Beatrice drawer in bds 69 Brock avenue
 "Ephraim plumber h 45 Ashley
 "Josephine widow Joseph h 869 Brock av
 "Lillian drawer in bds 869 Brock avenue
 Bonada Dominick carder h Maryland st
 Bonamelli Romeo laborer bds 512 Acush-
 net avenue
 Bonaparte Napoleon messenger h 268 Mid-
 dle
 Bond John (Annie) weaver h 857 Kemp-
 ton
 "Robert A machinist b 104 Butler
 "Stephen H patternmaker h 75 Carroll
 "William mule spinner h 104 Butler
 Boneham George machinist h 96 Ellen

Bonin Charles W (Malvina) weaver h 940
 County
 "David electrician h 13 Hazard ct
 "David H (Adelaide) weaver h 13 Hazard
 court
 "Edward weaver h 13 Hazard ct
 "Euclide barber 1185 Acushnet avenue h
 at Acushnet
 "Laura weaver bds 13 Hazard ct
 "Maxime weaver h 39 Ashley
 "Nelson painter 19 N Water h 158 Appona-
 gansett
 "Yvonne speeder tender b 13 Hazard ct
 Bonna John (Sada) laborer h 5 Austin ct
 Bonnar James M (Jane L) physician 90
 Hillman h do
 "Mary bkpr 58 Adams h 90 Hillman
 "see Bonnar
 Bonneau Adelard (Rose) steam fitter h
 1431 Pleasant
 "Adelard grocer 333 N Front h 329 do
 "Alfred Rev asst pastor St Anthony's
 church h 1359 Acushnet avenue
 "Alfred barber 1009 S Water h 845 Brock
 avenue
 "Alphage real estate h 78 Nye
 "Alphege H barber bds 78 Nye
 "Armand chauffeur b 621 Cottage
 "Arthur foreman painter Wamsutta Mills
 h 1327 Pleasant
 "Arthur (Annie) electrician h 150 High-
 land
 "Blanche A clerk bds 187 Austin
 "Ephemie widow Francois bds 256 Tink-
 ham
 "Francis A cement block 47-57 Hathaway
 h 187 Austin
 "Francois operative h 1028 Acushnet av
 "Frank shoemaker b 37 Linden
 "George P pressman h 187 Dean
 "Grogire (Edelwin) operative h 182 Weld
 "Henri L (Laura) millinery 1287 Acush-
 net avenue and 865 S Water h 1621 1/2
 County
 "John (Pauline) driver h 37 Linden
 "Joseph second hand h 395 Belleville av
 "Joseph B lineman h 50 Durfee
 "Leon operative bds 37 Linden
 "Loretta E clerk 553 Pleasant bds 621
 Cottage
 "Mary Mrs boarding h 1028 Acushnet av
 "Mary widow inspector h 79 Ellen
 "Mary widow Jeremiah h 19 Acushnet ct
 "Narcisse A (Edmire) foreman h 621 Cot-
 tage
 "Ovila (Laura) clerk h 176 State
 "Philas painter h J DeWolfe
 "Philip overseer Holmes Mfg Co
 "Theophile (Alma) salesman h 159 Myrtle
 "Treffle helper h 202 State
 "Treffle (Rosalie) h 1431 Pleasant
 Bonner George H foreman h 9 Willow
 "Jesse (Alice) foreman 742 Acushnet av
 h 18 Myrtle
 "Samuel (Elizabeth B) h 52 Emerson
 "see Bonnar
 Bonney Charles A (Eleanor) physician 67
 Bedford h do
 "Charles T (Katherine) teacher High
 school h 343 Orchard
 "Fannie M widow William W h 46 Pierce
 "Kate Mrs dressmaker 354 County h do

**The Directory to a business man is as essential
 as a Dictionary to the student**



AUTO ELECTRIC SERVICE STATION SERVICE STATION
 Successors to William Law Co. **600 Pleasant St.**
WILLARD STORAGE BATTERIES (Opp. Municipal Block)
BOSCH MAGNETO, AUTOLIGHT and WESTINGHOUSE Bell Phone 2567

300

NEW BEDFORD [1917] DIRECTORY

Bonney

"Marcellus P third hand bds 152 Bonney
 "Mary E widow Charles A h 152 Bonney
 "Nathaniel second hand h 7 Sears
 "William weaver h 448 N Front
 "William H (Kate) janitor h 354 County
 "William M (Flora) h 95 Hillman
 "see Bunney
 Bonnoyer Bruno tailor 1229 Acushnet av
 rms do
 "Leboire (Florida) fixer h 217 Whitman
 Bono Antonio laborer h 3 Wall
 Bonooiloir Levi carpenter h 113 Nash road
 Bonoyer Peter (Aura) weaver h 43 Hicks
 Bonville Henry (Mandy) weaver h 39 Tall-
 man
 "Israel weaver h 1280 Acushnet avenue
 Bonvouloir Romeo weaver bds 113 Nash
 road
 Boodry James foreman 72 N Water h at
 Fairhaven
 Booker Horace (Sarah) third hand h 286
 Bowditch
 "John variety 20 Highland h 22 do
 "Joseph second hand h 48 Vine
 "Joseph H switch board man 43 William
 h 10 Highland
 "Thomas grocer 2784 Acushnet avenue h
 Tacoma
 "William N spinner h 256 Weld
 Boomer Abram Jr carriage trimmer 672
 Purchase h at Dartmouth
 "Cynthia F widow Walter h 306 Chancery
 "Peleg driver bds 306 Chancery
 "Thomas h 10 Florence
 "Thomas M (Helen) foreman 163 Pleasant
 h 349 Court
 Booth Albert F (Rebecca J) variety 50
 Dartmouth h do
 "Almyra widow Benjamin T died Sept 27
 1916
 "Andrew T engineer h 70 School
 "Arthur S foreman Mercury h 13 Emer-
 son
 "Charles D (J H Booth & Son) 927 Pur-
 chase b 15 Emerson
 "Charles H W (Alice) weigher City Coal
 Co h 171 Kempton
 "Charles L milk 129 Durfee h do
 "David operative h 29 E French avenue
 "Eda Mrs h 206 Rockland
 "Edward H first lieut Engine No 7 h 2
 Vine
 "Elwood E (Cordelia) foreman h 117
 South
 "Emma rms 298 Union
 "Fannie C h 50 North
 "Francis A (Elsie) comber h 5 Arch
 "Frank weaver b 33 Trinity
 "Frederick W spinner h 51 Myrtle
 "George master mechanic Sharp Mfg Co
 h 126 Fair
 "Harriet F Mrs h 165 Kempton
 Booth James letter carrier h 51 Myrtle
 "James B driver 70 Union bds 75 Shawmut
 avenue
 "James H (Isabel B) mgr (J H Booth &
 Son) 1120 Purchase h 87 Mill
 "John weaver b 273 Bowditch
 "John janitor William H Taylor school
 h 19 Willard
 "Joseph second hand h 33 Trinity

Booth

"Joseph (Millie) third hand h 194 Belle-
 ville road
 "J H & Son (James H and Charles D
 Booth) furniture 927 Purchase
 "Lucy A widow Zachariah b 342 Cottage
 "Mary Mrs weaver h 178 State
 "Mfg Co cotton goods Fred W Steele treas
 E French avenue
 "Robert L carpenter b 87 Highland
 "Rosa stitcher h 50 North
 "Sarah Mrs bds 171 Kempton
 "Sarah wid George b 87 Mill
 "Thomas second hand h 208 Weld
 "William janitor Dartmouth st school h 87
 Highland
 "William weaver h 11 Logan
 "Z Edward accountant 222 Union rm 509
 rms 175 William
 Boothby Doris cooking teacher public h
 180 Clinton
 Boothroyd Joseph (Lillie) warp twister h
 191 Belleville road
 Borden Albert (Louise) supt h 265 Mill
 "Alice M student bds 887 Rockdale av
 "Alice Mrs h 21 E French avenue
 "Annie widow James h 185 Cedar
 "Annie E L h 390 Union
 "Annie J widow Walter h 51 Summit
 "Arthur H (Acme Wet Wash) 132 Chan-
 cery h 561 Kempton
 "Catherine A widow Charles M h 40 But-
 ler
 "Charles F (Maria J) h 275 County
 "Charles L (Elizabeth) engineer city yard
 h 71 Hillman
 "Clara widow David A h 278 Hillman
 "Clara A tack packer bds 185 Cedar
 "Clarence L (Bertha M) laborer N B W
 W h 148 Cedar
 "Edna L Mrs agent 12 Market n at
 Fairhaven
 "Elmer E clerk treas office N E C Y Co
 bds 561 Kempton
 "Frank W laborer h 173 Shawmut avenue
 "Frederick (Lillian) operative h 24 Cove
 "Freeman M (Alice) laborer h 185 Cedar
 "George B (Carrie) foreman h 1285 Rock-
 dale
 "George N florist Ward corner Allen bds
 5 Stone
 "Gertrude F widow Joseph h 176 Smith
 "Gilbert B Jr inspector N B W W 312
 Municipal bldg h 887 Rockdale avenue
BORDEN HARRISON T (Chamberlain
 Borden & Silva) 194 Union h 154 Fair
 See foot lines
 "Horace asst supt street dept h 15 Collins
 "Leander A h 17 Walnut
 "Mabel I teacher T A Greene school bds
 154 Fair
 "Milton E (Goddard & Borden) 105 Wil-
 liam rm 21 bds 154 Fair
 "Milton L clerk A W Corp bds 71 Hill-
 man
 "Minnie A widow Charles h 79 Pierce
 "Raymond molder h 39 Bullock
 "Raymond molder h 229 N Water
 "Robert T chauffeur h 77 Taber
 "Ruth E Mrs died April 4 1917
 "Sarah Mrs operative b 225 Court
 "Stella M forewoman b 79 Pierce

Office Phones: Bell 1400; Auto. 2163

Res. Phone: Auto. 2151

FUNERAL DIRECTOR & EMBALMER
 PRIVATE AMBULANCE SERVICE
ALDEGE CHAUSSE' - - 386 NORTH FRONT STREET

OLD COLONY BUTTER The Standard of Excellence

NEW BEDFORD [1917] DIRECTORY

301

Borden

"Stephen laborer h 2228 Acushnet avenue
 "Susan J rms 821 Pleasant
 "Thomas J machinist h 5 Stone
 "Walter C (Lydia M) hostler h 7 North
 "Weston J (Marianna) h 2082 Acushnet
 avenue
 "William driver rms 25 S Second
 "William (Ellen) operative h 126 Crapo
BORDEN & REMINGTON CO dyes and
 chemicals 115 Annawan Fall River
 See page 17
 Borella Benevenuto (Borella & Bernogoz-
 zi) h 242 Chancery
 Boreri Stephen clerk bds 229 Ash
 Borges Antone fisherman h 8 Shore
 "Antone laborer h 99 Bellevue
 "Antone weaver h 31 Sidney
 "Antone J operative h 36 Thompson
 "Augustus J carpenter 182 Union h 46
 Page
 "Christiano Jesus Rev pastor St John The
 Baptist R C church h 344 County
 "Jacintho painter h 209 Rockland
 "Jacintho J operative h 3 Acushnet av
 "Joaquin (Borges & Costa) h 195 Division
 "John (Mary) laborer h 39 Grant
 "John clerk bds 195 Division
 "John shoemaker b 39 Grant
 "Joseph h 402 S Front
 "Joseph operative h 243 S Front
 "Joseph painter h 434 Bolton
 "Joseph operative h 281 S Front
 "Joseph M (Francesca) operative h 630 S
 Water
 "Julius porter 182 Union h 4 Tallman's
 lane
 "Julio J teamster 21 Lombard h do
 "Luiz G (Borges & Gonsalves) 200 Belle-
 ville avenue h 211 Eugenia
 "Manuel laborer h 402 S Front
 "Manuel operative h 26 Cleveland
 "Manuel fireman h 44 Mosher
 "Manuel D insurance agent 908 Purchase
 rm 403 h 560 S Second
 "Manuel Luiz spinner h 17 Sidney
 "Manuel T (Maria) laborer h 24 State
 "Manuel T operative h 3 Acushnet blks
 "Mary G Mrs h 90 Acushnet avenue
 "Verjino (Mary) scrubber h 24 Stapleton
 "William operative h 77 Delano
 "& Costa (Joaquin Borges and Manuel
 Costa) grocers 349 Rivet
 "& Gonsalves (Luiz G Borges and Antonio
 Gonsalves) bakers 200 Belleville av
 Borja Adem operative h 84 Earle
 Borofsky Louis sausagemaker h 323 Aus-
 tin
 "Marie shoemaker h 323 Austin
 Borovic John (Eagle Bottling Co) 51 Bel-
 leville avenue h 159 Cedar Grove
 "Joseph operative h 20 Washburn
 Bosak John operative h 8 Morton court
 Bosbi SHEME h 12 Ashley
 Bosch Alexander weaver h 97 Collette
 Bosquet Antone carpenter h 88 Ruth
 "Arthur J shoemaker h 407 Summer
 "Levi motorman h 1949 Purchase
 "Melvina milliner 322 Kempton h 325 do
 "Oliver motorman h 1949 Purchase
 "Peter agent h 75 Kenyon
 Bosse Fabiola (Zepherine) broom mfr 35
 Parker h 607 Cottage

Boston Bedding Co (Chas A Gilligan) bed-
 ding and furniture 1516 Acushnet av
 "Fruit Co 981 Purchase
 "Furniture Co (John Egan) 953 S Water
 "Francis R (Julia R) chief engineer 97
 Front h 67 Taber
 "Lunch Co (Jose Monteiro Jr) 141 County
 "Mutual Life Insurance Co 508 Pleasant
 rm 205 and 77 Kilby Boston
 "Providence & Fall River Express Co 386
 Acushnet avenue
BOSTON SAFE DEPOSIT & TRUST CO
 100 Franklin Boston See front cover
 Boswell Annie widow Thomas h 1301
 Pleasant
 "Emma I widow Owen nurse h 161 Rounds
 "Frederick tinsmith 28 N Water h 868
 Rockdale avenue
 "Joseph A bds 1301 Pleasant
 Bosworth Almira widow William h 435
 Cottage
 "Ambrose W machinist h 357 Reed
 "Frank A (Margaret A) clerk h 1262
 Pleasant
 "George A builder 676 Cottage h 674 do
 "George F died April 29 1917
 "Irene telephone operator 57 N Second bds
 674 Cottage
 "Joseph W carpenter h 212 Middle
 "Marjorie telephone operator 57 N Second
 h at Westport
 "Mary T widow Peleg h 189 Shawmut av
 "Peleg died June 21 1917
 "Pharmacy (Arthur L Marcoux) drugs 133
 County
 "Willard E refrigerators 1194 Rockdale
 avenue h do
 Boteilho Antone operative h 160 Crapo
 "Antone (Antonina) operative h 10 Cleve-
 land
 "Antone (Mary) shoemaker 1743 Acushnet
 avenue h 285 Davis
 "Antonio hairdresser 139 Purchase h 188
 Thompson
 "Christie J (Ursula) shoe repairer h 121
 Bates avenue
 "Daniel G (Amelia) paper maker h 374
 S Second
 "Frank operative h 83 Winsor
 "Frank operative h 272 S Second
 "Gabriel chauffeur h 76 Blackmer
 "John yard man bds 63 Davis
 "John (Mary) laborer h 88 Potomska
 "John yard man bds 83 Davis
 "John operative h 62 Blackmer
 "Joseph (Mary) operative h 783 S Water
 "Joseph A operative h 84 Blackmer
 "Joseph operative h 54 Rivet
 "Joaquim C shoe repairer h 285 Davis
 "Manuel operative h 11 Phillip avenue
 "Manuel laborer h 91 Rockdale
 "Manuel (Mary) operative h 377 S Second
 "Manuel J (Elina M) laborer h 374 S
 Second
 "Rosa Mrs h 230 Allen
 "Virginio operative h 15 Stackhouse
 "Virginio h 272 S Second
 Bottomley William (Margaret) weigher h
 248 Eugenia
 "William H machinist h 161 Richmond
 Bouchard Albert weaver h 186 Cove
 "Albert eyelet worker bds 164 Cedar Grove
 "Alfred clerk h 160 Bowditch

Seek, and Ye Shall Find

the progressive man's advertisement in his local
 Directory. At your service when his goods are wanted



HARDWARE

OF ALL KINDS

You Can Get It At
MORIARTY'S
 300-308 PURCHASE ST.
 Old No. 184 Fourth Street

302

NEW BEDFORD [1917] DIRECTORY

Boucher

"Alfred (Alma) roll coverer h 158 Reynolds
 "Alma shoemaker b 629 Cottage
 "Archille weaver h 4 Kenyon
 "Camille weaver h 203 Bowditch
 "Denise C widow Ferdinand h 1253 Purchase
 "Edward weaver h r 164 Cedar Grove
 "Eugene widow Francois h 59 Clark
 "Eusebe (Marie) weaver h 1312 Pleasant
 "Evelina M bookkeeper 383 Acushnet av
 bds 90 Query
 "Fabiola widow Ernest h 20 Tallman
 "George operative h 40 Salisbury
 "Henry W chauffeur h 131 Webster court
 "John H overseer Nashawena Mills h 90 Query
 "John J (Sarah) hairdresser 1930 Purchase h 834 County
 "Joseph doffer h 1305 Acushnet avenue
 "Joseph weaver h 84 Jouvett
 "Lillian D bds 1253 Purchase
 "Lucien F (Marie L) liquors 946 S Water
 h 629 Cottage
 "Maria clerk 1119 Acushnet avenue bds
 59 Clark
 "Napoleon weaver bds 211 Coffin avenue
 "Neil motorman bds 59 Clark
 "Sylvina widow Arthur bds 121 Coffin av
 "Telephore (Annie) driver h 225 State
 "William driver h 27 Kenyon
 Bouchee Benjamin E h 176 Allen
 Boucher Adelard (Eva) driver 1070 County
 h 360 Bowditch
 "Adeline Mrs bds 366 State
 "Agnes widow Louis h 70 Eugenia
 "Albert (Clara) second hand h 103 Belle-
 ville road
 "Albert (Amy) driver 1066 County h 917
 do
 "Albert (Emma) fixer h 326 Coffin avenue
 "Almonza clerk b 253 Collette
 "Andre hairdresser 339 Acushnet avenue
 bds 55 Merrimac
 "Arthur eyelet maker h 189 Bowditch
 "Arthur clerk 225 Sawyer bds 229 do
 "Arthur driver 1070 County b 125 Tallman
 "Arthur (Angelina) painter U St Ry Co h
 63 Washburn
 "Arthur shoemaker b 189 Bowditch
 "Basile operative h 55 Merrimac
 "Benjamin operative bds 67 Coffin avenue
 "Clementine Mrs h 1262 Pleasant
 "David operative h 423 N Front
 "Edward operative b Sterling
 "Edward (Lucy) stone driller h 130 Hatch
 "Emma Mrs cashier bds 16 Welcome
 "Edward bkpr h 87 Penniman
 "Edward (Theresa) painter h 10 Salisbury
 "Eugenie steno bds 70 Eugenia
 "Ernest operative b 189 Bowditch
 "Ernest H clerk 182 Union h 87 Reynolds
 "Francois laborer h 189 Bowditch
 "Francois pedlar h 4299 Acushnet avenue
 "Fred h 626 First
 "George (Laura) clerk 973 S Water h
 1091 Brock avenue
 "Hilor (Albertine) clerk h 87 Penniman
 "Hilor (Albertine) clerk 95 Weld avenue h
 87 Penniman
 "Irene telephone operator 57 N Second bds
 121 Collette

Boucher

"Isaie painter 38 Elm h 223 Belleville rd
 "Jean laborer h 158 Central avenue
 "Joseph carpenter h 616 S Second
 "Joseph operative bds 204 Coffin avenue
 "Joseph (Odila) carpenter h 8 McGurk
 "Joseph (Malvira) hairdresser 1124 Acush-
 net avenue h 1122 do
 "Joseph wheelwright r 584 Acushnet av
 h 1 Wheel
BOUCHER JOSEPH A baker 238 State
 h 469 Summer See side lines
 "Joseph A second hand h 37 Ellen
 "Joseph G (Ethel M R) conductor h 265
 Hillman
 "Joseph I (Eva) h 232 Coffin avenue
 "Joseph M laundryman b 917 County
 "Joseph Z (Amanda) insurance and real
 estate 1514 Acushnet avenue and
 at Fall River
 "Leo clerk b 253 Collette
 "Louis (Cora) weaver h 32 Social
 "Madeline E receptionist Arcade bldg b
 (Boucher & Chainay) h 253 Collette
 "Mary widow Joseph h 66 Robeson
 "Mary Mrs h 70 Acushnet avenue
 "Oliver W clerk 339 Dartmouth h 596
 Brock avenue
 "Osias Rev asst pastor St Anthony's
 church h 1359 Acushnet avenue
 "Ovila clothing 1285 Acushnet avenue h
 144 Dean
 "Peter, U S A bds 8 McGurk
 "Peter (Delina) weaver h 27 McGurk
 "Pierre operative h 328 Sawyer
 "Tomuuld (Cushing & Boucher) 848 Pur-
 chase h at Fairhaven
 "Rosalie Mrs h 125 Tallman
 "Sinai sexton St Anthony's church h 145
 Bullard
 "Valida carder bds 27 McGurk
 "Victor carriage painter bds 125 Tallman
 "Wilfred painter h 178 Dean
 "Wilfred waiter bds 522 Bowditch
 "William laborer bds 49 Frederick
 "William (Hedwidge) weaver h 178 Phil-
 lips avenue
 "& Chainay (Joseph Z Boucher and Naz-
 aire Chainay) gasolene 95 Weld
 Boucher William C (Ruth A) machinist h
 174 Kempton
 Boudreau Albert operative bds 7 Roosevelt
 "Ambrose (Laura) driver end Howard av
 h 90 River road
 "Arthur machinist bds do 7 Roosevelt
 "Arthur (Marie L) weaver h 567 First
 "Edward weaver bds 89 Austin
 "G H Mrs h 937 Pleasant
 "Jane carder bds 117 Belleville
 "Joseph operative h 319 Belleville avenue
 "Joseph h 89 Austin
 "Joseph (Eledia) carpenter h 7 Roosevelt
 "Lucy G widow Joseph h 1393 Purchase
 "Mary operative bds 567 First
 "Napoleon weaver h 723 First
 "Samuel (Ida) helper h 395 Bowditch
 "Simon (Marceline) carpenter h 188 Col-
 lette
 Bougie Louis teamster h 14 Sagamore
 Boulais Adeline Mrs died Aug 12 1916
 "Louis J barber h 92 Tallman
 Boulay Edmund (Maria) operative h 61
 Kearsage

GLOBE

J. N. LONHOLDT, Prop. Telephones, Bell 1872-1873, Auto. 2365 Goods called for and Delivered
 Down town Office, 932 Purchase St. North End Office, 1014 Acushnet Ave.

DYE HOUSE

220 SHAWMUT AVE.

Boule Arthur helper bds 14 Austin ct
 "Edmund operative bds 214 Sawyer
 "Henri (Mary) weaver h 14 Austin ct
 "Honore grocer h 171 Penniman
 "Honore (Margaret) laborer h 1581 Purchase
 Boulet Adelard tinsmith 915 Acushnet av
 h 244 Tinkham
 "Arthur (Albina) weaver h 251 Phillips av
 "Giovanni A (Lucy) weaver h 154 Eugenia
 "Magloire (Rosina) operative bds 41 Mer-
 rimac
 Bouley Adeline clerk 1081 Acushnet av
 b 6 Penniman
 "Amedee rem to Northbridge
 "Digene (Dorilda) laborer h 204 Sawyer
 "Evelina Mrs h 6 Penniman
 "Ferdinand shoemaker b 204 Sawyer
 "Frank (Elizabeth) operative h 19 Hicks
 "Fred driver h 200 Dean
 "Joseph (Mary) oiler h 19 Hicks
 "Joseph roofer 90 Beetle b 204 Sawyer
 "Norbert A (Esther) operative h 242 Nash
 road
 "Norbert A student b 242 Nash road
 "Ovila (Mabel) spinner h 49 Kearsage
 Bouquet Rose windier bds 106 Eugenia
 Bourassa Adelard (Bernadette) second
 hand h 176 Hathaway
 "Anthony (Mary) third hand h 307 N
 Front
 "Arthur lunch h 616 S Second
 "Donat (Anna) overseer h 212 Nash road
 "Eli (Agnes) second hand h 390 Bowditch
 "Emile J (Mary) clerk 1249 Acushnet av
 h 104 Princeton
 "Hector (Marion) second hand h 176
 Hathaway
 "Joseph (Emma) private U S A h 1277
 Purchase
 "Joseph C (Hattie) (Benoit Bourassa Co)
 1249 Acushnet avenue h 108 Princeton
 "Louis (Methia) lunch 1010 S Water h
 616 S Second
 "Margaret widow Moise h 275 N Front
 "Margaret h 109 Holy
 "William porter bds 44 Weld
 Bourbeau Alphonse plumber 915 Acush-
 net avenue bds at Dartmouth
 "Arthur bds 6 Austin
 "August spinner bds 6 Austin
 "Celina widow William h 6 Austin
 "Delphis clerk 79 Austin b 69 do
 "George H (Clara) (Bourbeau & Co) 1624
 Acushnet avenue h 115 Hathaway
 "Joseph (Bourbeau & Co) 1624 Acushnet
 avenue h 87 Bowditch
 "Louis city laborer h 8 McGurk
 "Silva (Leda) third hand h 4 Hazard ct
 "William third hand h 69 Austin
 "& Co (George H and Joseph) liquors
 1624 Acushnet avenue
 Bourbo Albert C clerk 1112 Acushnet av
 b 4025 do
 "Alfred D furniture 1112 Acushnet avenue
 4025 do
 "Walter A clerk 1112 Acushnet avenue bds
 4025 do
 "William D salesman 190 Purchase h 356
 Cedar Grove
 Bourcier Leocadie widow John h 102 Dav-
 is

Bourdon Charles (Josephine) weaver h 86
 Clifford
 "William (Mabel) clerk 1269 Acushnet av
 h 1081 County
 Bourdua Albert clerk 1759 Acushnet av
 b 117 Whitman
 "Joseph (Josephine) blacksmith h 117
 Whitman
 Bourgeault Lazor h 7 Bowditch
 Bourgelas Joseph elevatorman h 388 N
 Front
 Bourgeois Albert operative h 516 N Front
 "Albert (Anna) rubberworker h 93 Perry
 "Albini (Eva) painter h 111 Penniman
 "Albert (Mary A) weaver h 102 Eugenia
 "Alire operative b 155 Holly
 "Armand twister tender bds 178 Shaw
 "Didier shoe repairer 147 Bowditch h 110
 Tinkham
 "Evelyn M clerk 185 Union b 183 Whit-
 man
 "Francois (Mary A) speeder tender h 16
 Bowditch
 "George cloth inspector bds 155 Holly
 "Helen widow Edward h 184 Phillips av
 "Henry fisherman h 104 Cedar Grove
 "Joseph T teamster h 155 Holy
 "Napoleon (Pamela) foreman John I
 Paulding bds 455 Coggeshall
 "Oliver A (Just) opr h 183 Whitman
 "Richard (Mary) carpenter h 158 Bates
 "William doffer bds 158 Bates
 "William operative b 178 Shaw
 "William (Albina) painter h 1565 Acush-
 net avenue
 "see Burgess
 Bourget Albertine A bookkeeper 794 Purchase
 bds 102 Beetle
 "Blanche cashier 794 Purchase bds 102
 Beetle
 "Charles apprentice Standard bds 5 Ash-
 land terrace
 "Edward apprentice Standard bds 123
 Myrtle
 "J Albert bookkeeper h 102 Beetle
 "Mary Mrs h 5 Ashland terrace
 Bourne Edmund W (Emily T) cashier
 New Bedford Safe Deposit & Trust Co
 h 26 Arnold place
 "George F tackworker h 94 Shawmut av
 "George W salesman h 311 Arnold
 "Harry driver rms 187 Middle
 "Herbert R clerk U St Ry Co bds 23 Sev-
 enth
 "Jonathan (Trustees estate of) 3 Merrill's
 wharf
 "Matilda J Mrs dressmaker Seventh h do
 "Veneretta B h 349 Cottage
 "Matilda J Mrs dressmaker 33 Seventh h
 do
 "William S (Kate) auction warehouse 47
 N Second h 150 Hawthorn
 Bourque Adelord second hand h 392 Bow-
 ditch
 "Alphee spinner b 195 Phillips avenue
 "Angelina oper bds 195 Phillips av
 "Antoine h 195 Phillips avenue
 "Arthur grocer 354 N Front h 171 Bow-
 ditch
 "Clarence beltmaker h 1283 Acushnet av
 "Dennis (Mayonne) brick layer h 99 Eug-

**PELEG H. SHERMAN 506 COUNTY ST.
 FUNERAL DIRECTOR AND EMBALMER**

OFFICE PHONES.
 Bell 690-W. Auto. 1305

RESIDENCE PHONES
 Bell 690-R. Auto. 1306

PRICE LIST KISSEL CARS and TRUCKS August 1st, 1917

TOURING CARS PRICES
 \$1295 — \$1305 — \$1735 — \$2050

BERT A. VANCE, Agent

24 SYCAMORE STREET

"THE FLYER" \$1185
 "GENERAL UTILITY" \$1585
 "FREIGHTER" \$2275
 "HEAVY DUTY" \$3150
 "DREADNAUGHT" \$3750

304

NEW BEDFORD [1917] DIRECTORY

Bourque
 "Edmond laborer h 132 Bowditch
 "Elzeard operative h 96 Holly
 "Fidele (Mary) mechanic h 194 Davis
 "George operative bds 96 Holly
 "Henry (Delia) loom fixer h 94 Kenyon
 "Henry F (Flora M) salesman 16 N Second h 301 Coffin avenue
 "John G laborer h 71 Merrimac
 "Joseph F salesman 824 Purchase h 1394 Acushnet avenue
 "Josephine clerk 185 Union bds 195 Phillips avenue
 "Lea spool tender bds 127 Hope
 "Lena Mrs h 96 Holly
 "Pauline widow Ferdinand h 211 Nash rd
 "Philip (Demerise) mulespinner h 60 Bullard
 "Philip D carpenter h 1881 Purchase
 "Raymond machinist h 253 Coffin avenue
 "Raymond operative h 178 Dean
 "Eric shoe repairer h 553 N Front
 "Valeri carpenter bds 99 Eugenia
 "Virginia bds 195 Phillips avenue
 "Wilfred F insurance agent 908 Purchase rm 403 h 335 Bowditch
 "William weaver h 361 N Front
 "see Burke
 Bousquet Adelard (Celina) blacksmith h 232 Sawyer
 "George (Ida) plumber 55 N Water h 158 Reynolds
 "Henry U S N d 106 Eugenia
 "Jacques baker bds 803 South First
 "John (Rosie) cook h 522 Bowditch
 "John B operative h 168 Belleville road
 "Louis boxmaker h 106 Eugenia
 "Magloire (Delphine) spinner h 803 First
 "Martha clerk 803 Purchase bds 407 Summer
 "Mary Mrs h 106 Eugenia
 "Samuel (Emma) teamster h 1733 Acushnet avenue
 Boutelle Augusta S widow Adelbert D bds 35 Emerson (S)
 Bouthillette Edward (Celina) chauffeur h 16 Covell
 "Josephine operative h 154 Rockland
 "Mastai operative h 52 Briggs
 Boulin Cyrille laborer h 154 Whitman
 "Rene helper bds 154 Whitman
 "Rosalie bds 154 Whitman
 Bouvier Arthur L (Flora D) editor L'Independent h 229 Mt Pleasant
 "Elizabeth widow William bds 118 Whitman
 "Joseph (Melina) h 44 Beetle
 "Manuel operative h 319 Belleville avenue
 "Wilfrid J (Clara T) clerk 140 Purchase h 71 West
 Boyyn Albert (Germaine) designer h 1848 Acushnet avenue
 Bowcock Benjamin drillworker h 188 Austin
 "William Jr weaver h 118 Whitman
 Bowden Harry operative bds 64 Jouvett
 "Thomas bds 26 Viall
 Bowe John mule spinner h 124 Crapo
 "William weaver h 70 Mosher
 Boweloton Tom variety 807 S Water h 829 do
 Bowen Bridget widow John h 954 County

Bowen
 "Charles A (Laura) mgr 309 Acushnet av h 321 Union
 "Charles A meat cutter 100 William rms 50 Walnut
 "Charles Ardelee H h 459 Mt
 "Cornelius watchman bds 192 Arnold
 "David I carpenter h 35 Mt Vernon
 "Earle P machinist h 34 Mt Vernon
 "George H (Ella B) variety 1331 Purchase h 24 Pearl
 "George S died Dec 15 1916
 "Herbert R student h 33 Seventh
 "James S salesman h 34 Rotch
 "John driver h 123 Hemlock
 "John J operative bds 954 County
 "Louis B (Alfred) furniture 142 Campbell h 229 Cedar
 "Norman W clerk 142 Campbell bds 229 Cedar
 "N Lucille widow Robert F dressmaker h 76 Mill
 "Sarah E widow Charles F dry goods 227 Cedar h do
 "T Francis drillworker bds 954 County
 "William laborer bds 1643 Purchase
 "William operative b 954 County
 "see Bohan
 Bowers Clara dressmaker 29 Franklin h do
 "Mary J housekeeper b 749 Summer
 "Phoebe dressmaker b 29 Franklin
 "Thomas (Julia) h 29 Franklin
 Bowie Angela F teacher Katherine st school h 267 Dartmouth
 "Elizabeth widow William bds 118 Whitman
 "Harold S (Helen) clerk 163 Pleasant h 27 Lincoln
 "Isabelle widow Elkanah H h 2Weaver
 "James L (Mabel) asst supt 182 Main h 331 Orchard (S)
 "Walter B apprentice b 2 Weaver
 "William Jr weaver bds 118 Whitman
 "William S painter 498 County h 68 Walden
 Bowker Alice Mrs inspector h 20 Woodlawn avenue
 "Caroline rms 166 Campbell
 "Herbert operative h 765 Brock avenue
 "James operative bds 20 Woodlawn av
 "Walter E shoemaker h 76 Willis
 Bowler Arthur F clerk Lancheth Rope Corp h 278 Park rms Y M C A
 "Joseph h 9 Linden court
 "Joseph Jr eyelet worker b 9 Linden court
 "Samuel (Ellen) spinner h 72 Hathaway
 "Wilfred clerk bds 9 Linden court
 Bowles Frederick M driver h Bristol st
 "Frederick W (Patience P) sawyer h 2925 Acushnet avenue
 "Henry H (Bertha) h r 2925 Acushnet avenue
 Bowman Charles H watchman h 103 N Second
 "Clarence R (Rachel L) laborer h 217 Smith
 "Eugene F carpenter b 161 Acushnet av
 "Frederick G (Phoebe T) coal h 19 Shawmut avenue
 "George A (Martha D) clerk h 561 Purchase
 "George L h 19 Shawmut avenue

STEIGER, DUDGEON CO. UNION, PURCHASE, and PLEASANT STREETS
 THE STORE OF QUALITY and FAIR PRICES
 Suits, Dresses, Millinery, Gloves, Hosiery, Underwear, Ribbons, Neckwear, Art Goods, Draperies, etc., etc.

BUY YOUR SHOES
at the largest and
BEST SHOE STORE IN THE CITY

CUSHING & BOUCHER
SUCCESSORS TO SCHULER BROS.

648 PURCHASE STREET

NEW BEDFORD [1917] DIRECTORY

305

Bowman

"Joshua B died Dec 29 1916
"Lindley shoemaker h 179 Weld
"Martin M painter 34 Union h at Acush-
net
"Thomas molder 229 N Water b 1036 Acu-
shnet avenue
"William B (Mary H) driver h 38 Willis
"William S spinner h 42 Capitol
Bowylski Photo weaver bds 59 Willard
Boyd George tinsmith h 2 Durfee
Boyer Edson h 104 Bowditch
"Mary Mrs bds 321 Union
"Edward (Maria) laborer h 241 State
"Francis B Rev h 172 Page
"George driver b H Tarklin Hill road
"Harold driver bds 241 State
"Irene Mrs h 17 Bethel
"Joseph J bds 178 Coggeshall
"Lottie stenographer b 290 Mt Pleasant
"Louis William operative b 16 Hazard ct
"Mary Mrs h 16 Hazard court
"Peter (Mary) teamster 15 Tarklin Hill
road h do
"Robert W baker h 290 Mt Pleasant
"Victoria Mrs h 478 Coggeshall
"Wilfred L wax worker b 478 Coggeshall
Boyle Agnes R h 972 County
"Agnes C h 973 County
"Annie F h 972 County
"Bros. Felix L Young manager clothing
940 Purchase
"Daniel (Ellen) teamster h 404 Chancery
"Elizabeth S teacher R C Ingraham school
bds 320 County
"Elizabeth A h 40 Oak
"Ellen widow Michael h H Ashley
"Florence operative h 342 Nash road
"Francis J tender h 8 Mulberry
"Frederick F conductor bds 9 Willow
"George W quiller h 212 W French avenue
"Hugh F slash tender h 973 County
"Hugh J over Soule Mill h 972 County
"James H glasscutter b 40 Oak
"John H (Annie) overseer Taber Mill h
111 Pierce
"Mary speeder tender h 11 Viall
"Mary A boxmaker h 40 Oak
"Mary E h 972 County
"Matthew engineer Soule Mill h 106 Clark
"Patrick weaver b 1858 Purchase
"Peter fireman bds 213 Austin
"W Scott clerk b 9 Willow
"Thomas bds 11 Ashley
"William (Mary F) fireman h 113 Clark
"William Jr slasher tender b 113 Clark
"William J (Molly) driver h 219 Arnold
Boynton Mary J bds 27 Pierce
Bozak Louis operative h H Marvin
Brabek Frank operative b 133 Bullard
Brackett Charles K Mrs bds 83 Mill
Brada Stephen (Mary) operative h 60
Washburn
Bradbury Arthur W compositor Standard
h 314 Park
"Edward tack maker b 11 Harmony
"George overseer Wamsutta Mills h 57
Reynolds
"James operative h r 874 County
"John Jr (Rose Ann) mule spinner h 165
Central
"Rachel h 106 Mt Pleasant

Bradbury

"Thomas (Selena) supt Wamsutta Mills h
148 Sycamore
Bradford Addie widow Edgar V bds 41
Atlantic
"Alma C clerk 57 N Second bds 168 Allen
"G Leroy news editor Times h 168 Allen
"Joel P (Eliza B) physician 42 Tarklin
Hill road L C h 119 River road
"J Byron clerk 417 Purchase bds 168
Allen
"William L apprentice b 72 Shawmut av
Bradley Albert E tool maker h 65 Willard
"Alfred clerk 312 Municipal bldg h 32
Priscilla
"Arthur F operative h 126 Fair
"A William clerk bds 32 Priscilla
"Charles conductor h 503 Bolton
"Charles B operative h 405 Orchard S
"Edwin fixer h 148 Aquidneck
"Fred fixer h 171 Clara
"Horace D (Emma) painter h 201 Brown-
ell
"Irene J clerk 706 Purchase bds 32 Pris-
cilla
"James operative h 74 Ellen
"James B designer Potomska Mills h 468
Pleasant
"John clerk h 116 Austin
"John operative b 237 Sawyer
"John W machinist h 148 Aquidneck
"Mary J widow Thomas operative h 327
Sawyer
"James operative h 74 Ellen
"Minnie Mrs bds 590 Brock avenue
"Russell W chauffeur rms 1074 Pleasant
"Thomas machinist h 641 Brock avenue
"Thomas snash piecer h 3 Glover
"William bds 468 Pleasant
"William E h 488 Pleasant
Bradshaw Albert H fixer h 673 Brock av
"Benjamin A loomfixer h 26 Collins
"Frank M (Bertha) engineer Pierce Bros
Ltd h 159 Myrtle
"George L engineer Page Mfg Co h 63
Valentine
"James died Dec 3 1916
"James E (Agnes M) letter carrier h 170
Chancery
"James T (Mathilda) loom fixer h 49 Par-
ker
"Kate A widow Joseph h 130 Eugenia
"Margaret A widow Charles h 259 Bow-
ditch
"Margaret Mrs clerk 836 Purchase h 49
Parker
"Raymond freight handler b 130 Eugenia
"William loom fixer h 96 Ellen
"William h 159 David
"William R clerk 98 Allen b 174 Grinnell
Bradwell Ellen K widow George h 248 Ar-
nold
Brady Annie A widow William P h 73
Hillman
"Bridget E bds 45 James
"Catherine V housekeeper h 45 James
"James J Rev pastor St Killian's R C
church h 306 Bowditch
"John P (Lillian A) salesman h 361 Ar-
nold
"Joseph J (Mary) glass cutter h 64 Wash
"Patrick H (Catherine) operative h 1116
Pleasant

Bell Telephone 2795-W

436-438 PLEASANT ST, near SCHOOL

Residence Tel. 2795-R

JAMES F. MURPHY --- PLUMBING AND HEATING
GAS WATER HEATERS --- MILL WORK --- REPAIR WORK

Kinyon's Commercial School
Will furnish your office help free

Odd Fellows Building
COR. WILLIAM and PLEASANT STS.
NEW BEDFORD, MASS.

Central Lumber and Supply Company

LUMBER & INTERIOR FINISH

Bell Phone 1919 Office, 172 No. Water St., New Bedford Auto 1513

306

NEW BEDFORD [1917] DIRECTORY

Brady

"Ruith H h 75 James
 "Thomas Jr U S A b 85 Chancery
 "Thomas (Margaret M) (New Bedford
 Printing Co) 25 N Second h 85 Chan-
 cery

Braga Albert chauffeur b 96 Acushnet av
 "Anthony laundryman 111 Myrtle h 96
 Acushnet av

"Antonio J (Mary) laborer h 1053 County
 "Catherine widow John h 96 Acushnet av
 "Frank clerk b 96 Acushnet av
 "Jacintho K (Mary) variety 58 Acushnet
 av h do

"Joaquin twister tender bds 96 Acushnet
 av

"John J city laborer h 46 Tremont
 "John R M Jr driver h 32 Gosnold
 "Joseph driver b 96 Acushnet av

"Manuel h 95 Scott
 "Manuel driver h 275 Bolton
 "Manuel E Jr asst janitor 693 Purchase
 h 989 Mt Vernon

"Manuel J (Mary) chauffeur h 219 Allen
 "Manuel S operative h 450 First
 "Mary Mrs h 138 Bedford

"Sylvester driver b 96 Acushnet av
 Bragdon Arthur watchman rms 309
 Kempton

"Arthur O driver 304 Kempton bds 309 do
 "Herbert L (Ann) foreman 261 S Water h
 111 South

Braley

"Anthro H (Evelyn) woodwkr h 549 Cot-
 tage

"Benjamin B clerk foot Willis h 106
 Richmond

"Charles F (Evelyn) grocer 358 Court h
 360 do

"Clarence E (Nellie J) artist 222 Union
 rm 210 h 143 North

"Eugene F operative h 341 S First
 "Eunice widow George W h 67 Dean
 "Frederick C carpenter b 67 Dean

"Frederick J prop Sylvan Grove stable
 h 4035 Acushnet av

"George A carpenter 73 Dean h do
 "George E (Grace R) clerk 984 Purchase
 h 193 Ash

"George F chauffeur bds 120 Parker
 "Herbert M inspector U St Ry Co h 39
 Park

"Herbert W (Christine) driver h 14 Tar-
 kiln Hill rd

"H Bradford blacksmith 40 Spring h 95
 Howard av

"Louise R bookkeeper bds 29 Willow
 "Mary widow Cyrus b 342 Cottage
 "Verda Mrs clerk 185 Union h 67 Dean

"& Duckworth (Alphus A Braley and
 George T Duckworth) grocers 137
 Smith

Braman Everett driver b 81 Liberty
 "Frederick A (Carrie) engineer h 81 Lib-
 erty

"George E special police h 6 Foster
 "Harry A R variety 12 Newton h 57 Ocean

"Hattie H Mrs bookkeeper N B Fish Co
 h 6 Foster

"Herbert A driver h 106 Sagamore
 "William W driver foot North h 39 High
 Bramble Benjamin D laborer h 503 Acush-
 net av

Bramhall Joseph clasher tender h Phillips
 rd

Bramwell Benjamin bds 7 Ashley
 "Charles (Ellen) mule spinner h 7 Ashley
 "George (Bridget) laborer h 9 Penniman

"John spinner h 24 Crapo
 "Thomas spinner h 100 Potomska
 "William N clerk 983 S Water

Branchaud Adlard linotype operator 40
 N Second h 367 Cedar

"Edward clerk 286 Tinkham b 10 Branch-
 aud ct

"Edward waiter 1174 Acushnet av bds 269
 Tinkham

"Edward (Helen) carpenter h 22 Belle-
 ville rd

"Horace (Eva) laborer bds 191 Earle
 "Mary L winder bds 22 Belleville rd
 "Omer (Justipa L) carpenter h 410 Bow-
 ditch

"Pierre variety 294 Sawver h 296 do
 Brancinhu Joseph oper h 10 Howland

"Manuel F oper h 183 Dean
 Brancini Nexaso lab bds 676 Acushnet av
 Branco Ernest oper bds 36 Acushnet av

"Jordan (Mary) oper h 653 S Water
 "Manuel de F Jr operative bds 56 Holly-
 hook

"Sylvester S oper h 36 Acushnet av
 "William laborer bds 428 Purchase
 Branconnier Edward bds 147 Dean
 "Frank doffer bds 147 Dean

COLBY'S Inc.
New Bedford's Smart
Men's Wear Shop
200 UNION ST.

Bragg Edward W blksmith h 35 Keene
 "Ermon F clerk h 410 Maxfield

Braga Frank team h 106 Durfee
 Brahim Habil operative h 54 Roosevelt
 Braley Elmer E (Phoebe L) mail carrier
 h 231 River road

"Walter M clerk bds 231 River rd
 Brainerd Alexander A overseer Nash-
 awena Mill h 231 Shawmut av

"George M comber tender b 231 Shawmut
 av

Brainin Max tailor 650 County h do
 "William tailor bds 650 County

Brais Alfred weaver bds 16 Welcome
 "Antone (Alexandrina) laborer h 391 S
 Second

"Azarais carder h 284 Earle
 "Ernest rem from city
 "Philias (Angelina) weaver h 16 Wel-
 come

Braishin Gibbs Rev pastor Baptist church
 h 81 Court

"James P clerk b 84 Court
 Braiz Joseph gardner h 483 Belleville av
 Braley Albert C grocer 105 Brigham h
 585 Union

BRALEY ALBERT L automobiles 758
 Pleasant h at Fairhaven See page 32

'Alphus A (Mabel) (Braley & Duck-
 worth) h 110 High

AKIN-DENISON CO. F O R G E FACTORY URNACE AMILY COAL

PERFECT FUR WORK, and LOW PRICES Has Won for us the Confidence and Patronage of the People in New Bedford and Vicinity. THE FUR HOUSE OF SIDNEY, Sixth St., near Union St. Bell 1976

We Make Fur Coats and Fur Sets to Order. It Don't Cost You Any More Because It Is Our Specialty. No Job Is Too Small and No Order is too large.

NEW BEDFORD [1917] DIRECTORY

307

Braconnier

"Joseph clerk 301 N Front h 147 Dean
 Brand Etta Mrs nurse h 55 Richmond
 "Frederick sales 191 Union h 61 Hill
 "William H (Nettie) dressmaker h 127 Sycamore

Branscomb George L h 150 Hawthorn
 "William G died April 10 1917.

Branzell Oscar tailor h 304 Acushnet av

Brassard Henri clerk h 18 Valentine

Brasseur Eugene weaver bds 872 First

"Joseph (Caroline) h 872 First

"Napoleon (Rose) weaver h 76 Ellen

Brathwaite Albert (Lillian) laborer h 1 Sullivan

Braudy Maurice dry goods 17 Weld h 79 Bowditch

"Samuel insurance agent 791 Purchase rm 23 h 119 Reynolds

Braunt Eugene J editor h 1406 Pleasant

"Gilbert fixer h 53 Ruth

"Norbert R (Florence) phys 503 Kempton h 60

Braun Leon P organist Church of the Sacren Heart h 22 Locust

Brawley Annie G principal Phillips av school bds 215 Maxfield

"Edward L sales stable First cor Spring h 215 Maxfield

"William J died Feb 18 1917

Bray Andrew E h 170 Dean

Brayshaw Thomas weaver h 155 Frederick

Braywood Annie M Mrs died May 20 1917

Braz Joao h 46 Scott

Braza Manuel operative 450 First

Brazeau Louis laborer h 909 S Water

Brazil Thomas F mach h 185 Richmond

Brazil Antonio J (Mary C) laborer h 67 Clark

"Antonio R (Marianna) laborer h 334 Elm

"Bento (Rosa) weaver h 80 Adams

"Frank h 38 Dunbar

"John (Marion F) motorman h 53 Swift

"Manuel overseer Fairhaven Mills bds 59 Acushnet av

"Manuel oper h 929 County

"Manuel J head fireman U St Ry Co power sta h 59 Acushnet av

"Manuel S weaver h 76 Adams

"Manuel S h 136 Thompson

"Manuel T h 39 Sherman

"Manuel T Jr oper bds 39 Sherman

"Maria Mrs h 231 Myrtle

"William (Angelina A) operative h 1130 Brock av

Breakell Elizabeth widow Thomas h 26 Lucas

"George B (Agnes) molder h 974 County

"Thomas F (Lily) dept driver N B F D h 866 Rockdale av

"William H operative h 246 Myrtle

Breau Arthur (Emma) shoemaker h 342 Bowditch

"John weaver h 137 Tinkham

"William (Louise) grocer h 193 Tinkham

Breault Adelaide widow Pierre h 187 State

"Andrew (Marceline) h 113 Eugenia

"Armand operative bds 516 N Front

"Calixte apppr b 24 Howard av

"Daniel D h 70 Willow

"Elida Mrs h 89 Austin

"Eliza Mrs oper h 61 Bullard

"Evoc warper bds 126 Eugenia

Breault

"Frank fisherman h 23 Kenyon

"Fred helper bds Bullard

"Genevieve widow Joseph died Jan 3 1917

"Henry W (Emma) carpenter h 1370 Pleasant

"Joseph (Alvina) h 126 Eugenia

"Joseph E (Annie) chauffeur h 934 Pleasant

"Joseph T twister tender h 174 River rd

"Josiaze (Mary) laborer h 90 River rd

"J Arthur (Addie) police h 115 Thompson

"Lucas C h 15 Bullard

"Maxim laborer h 2 Collette

"Maxim operative bds 24 Howard av

"Narcisse A police lieut h 159 Bonney

"Octave blacksmith 105 Bowditch h at Acushnet

"Ovide loom fixer bds 859 S Water

"Ozee B (Leah G) machinist h 124 Sylvia

"Philias loom fixer rms 1022 Acushnet av

"Pierre died Nov. 4, 1916

"Rosanna tender bds 24 Howard av

"Rose spooler bds 106 Tinkham

"Tancred (Octavia) twister h 174 River rd

"Wilfred fisherman h 516 N Front

Breen Ellen Mrs h 1465 Pleasant

"Frank J (Frances) watchman h 128 N Second

"George A comp h 1024 Purchase

"George A (Eleanor G) clerk h 38 Emerson

Brennan Ann widow Thomas h 13 Scott

"Annie bds 67 Clinton

"Benjamin (Julia) h 354 Coffin av

"Bridget widow Peter h 96 Dunbar

"Bridget oper h 74 Acushnet av

"Bridget widow Edward M h 220 Smith

"Charles W watchman h 151 Hudson

"Edgar L operative h 220 Smith

"Elizabeth widow h 56 Ashley

"Ellen Mrs h 208 Weld

"Emma A bds 220 Smith

"Florence A bds 220 Smith

"Gregory (Mary) operative h 145 Crapo

"James h 1454 Plainville rd

"John city laborer bds 13 Scott

"John J eyeletmaker b 220 Smith

"John W h 67 Clinton

"Kate G bds 67 Clinton

"Michael H died July 31 1917

"Michael J police sta 5 h 13 Scott

"Thomas V advertising solicitor Times bds 220 Smith

"William (Jane) green keeper h 90 Jenny

"William J laborer b 220 Smith

"William R mason bds 113 Pleasant

Brenneke Augustus M, U S A bds 233 Cedar

"Charles, U S A bds 233 Cedar

"Florence M clerk 508 Pleasant bds 233 Cedar

"Martin (Elizabeth) chef h 233 Cedar

Bresette Joseph (Caroline) h 118 Cove

Bresnahan Mary h 24 Briggs

Bressard Napoleon oper h 63 Ruth

Bressette George H (Laura) fixer h 13 Valentine

Breton Albert (Alexandrina) 1745 Acushnet av h 156 Belleville rd

"Henry J (Aldea) overseer Dartmouth Mfg Corp h 163 Bonney

JERSEY LILY MILK BREAD J. A. Boucher
 Auto Telephone 2263
 238 STATE STREET
 BAKER

CHAMBERLAIN, BORDEN & SILVA
REAL ESTATE 194 UNION STREET
 BOTH PHONES

HIRST The PLUMBER, *Plumbing - Heating*

SHEET METAL WORK
24-32 NO. WATER STREET

COUNTRY WATER SYSTEMS

"It Pays to Patronize the Competent."

308

NEW BEDFORD [1917] DIRECTORY

Bretton

"Joseph slubber tender h 81 Bullard
"Joseph T (Armine) molder h 2891 Acush-
net av
Brewer Arthur oper b 188 Hathaway
"Edward barber h 304 Maxfield
"Thomas (Helen) spinner h 188 Hathaway
BREWER & CO INC wholesale and manu-
facturing druggists 61-71 Pearce, Fall
River See over Drugs Bus Dy
Brewster Mary Mrs oper h 219 State
Brick Philip h 556 S Water
"Solomon shoe repairer h 556 S Water
Briden Samuel h 64 Bedford
Bridge David (Bessie) weaver h 261 Tink-
ham
"Joseph electrician h 4569 Acushnet av
Bridgman Ernest G (Annie) painter h 70
Dartmouth
Brien Andre fixer h 16 Thatcher
Brier Mary widow George A M h 101
Rotch
Briely Benjamin (Maude) appr h 175
County
"John (Alice) operative h 92 Dunbar
Briery Felix tailor 118 Potomska h do
"James E. C S prac and teacher h 948
Kempton

Briggs

"Chester A clerk Dartmouth M Co h 92
Carroll
"Clifton D phys 861 Pleasant h do
"Daisy M bookkeeper 508 Pleasant b 570
W Elm
"Edith and Harriet h 344 Davis
"Edna C bookkeeper 967 Purchase bds 103
S Sixth
BRIGGS ELECTRIC CO Inc 935 Purchase
See page 36
"Elizabeth M teacher R C Ingraham school
b at S Dartmouth
"Florence Mrs clerk 592 Pleasant
"George H (Caroline F) h 35 Plymouth
"George E h 165 Fair
"George E Jr coml agt b 165 Fair
"George H h 35 Plymouth
BRIGGS GEORGE L stationery etc 967
Purchase h 103 S Sixth See back
cover
"Harry weaver bds 17 Weld
"Harry B shoctr h 127 Sycamore
BRIGGS HERBERT A carpenter and
builder 70 Coffin near S Second and
204 Rockdale av h do See page 54
"James oper b 1089 Acushnet av
"James C (Briggs & Beckman) 35 Com-
mercial h 53 Washington

Buy Your Pianos From The

Dupuis Piano Co.

Dealers In

**HIGH GRADE PIANOS, PLAYERS
And TALKING MACHINES**

Manager, W. M. Dupuis
240 UNION STREET

"Jane Mrs dressmaker 118 Potomska h
do
"Raymond H clerk 152 N Water h 950
Kempton
"Samuel oper h Phillips rd
"Thomas variety 130 County h do
"William overseer Booth Mfg Co h 154
Butler
"William (Emily) h 596 Cottage
"William (Mary) overseer Booth Mfg Co h
154 Butler
Briggs Addie widow F Lawrence h 150
Sycamore
"Allen G asst foreman N B W W h 2521
Acushnet av
"Allen G (Ida) asst foreman N B W W h
2521 Acushnet av
"Annie M bookkeeper b 570 Elm
"Annie T widow John bds 69 Maple
"Arabella T widow William P h 92 Carroll
"Arthur S bookkeeper City Coal Co h 139
Chestnut
"Benjamin T (Laura) oper h 841 Acushnet
av
"Charles A carpenter b 204 Rockdale av
"Charles F h 629 Purchase
"Charles F (Susie) motorman h 8 Shaw-
mut av
"Chester driver Holmes Coal Co h 378
Middle

JUSTUS A BRIGGS JR

ATTORNEY and COUNSELLOR

AT LAW

18 Masonic Building

558 Pleasant Street

Tel. 1487-W

Residence 194 Tremont Street

Tel 1487-R

Briggs Justus A Jr (Minnie W) lawyer 18
Masonic bldg h 194 Tremont
"J Franklin (Inez) clerk 35 Commercial h
107 Ash
"J Morton student bds 28 Priscilla
"Lester W (Florence) cotton inspector h
333 Mill
"Lillian Mrs h 13 Salisbury
"Margaret H teacher Acushnet av school
bds 139 Chestnut
"Marion asst at Public Library b 483
County
"Myron S (Mabel) police h 89 Washington
"Otis Leonard (Elizabeth) letter carrier
North Postal station h 570 Elm
"Phillip S (Mary) carriage trimmer 483
County h do
"Rachel widow Robert b 1627 Acushnet av
"Rhoda A teacher Middle street school h
130 Summer

J. G. NICHOLSON
LUMBER, SASH, DOORS and BLINDS
BOWDITCH STREET, NEW BEDFORD, MASS

ENGRAVING OF ALL KINDS, including Name Cards, Wedding Invitations. 230 Union St.

A. C. - GARDNER

ESTABLISHED 1867 - - - Successor to WM. L. KELLEY

NEW BEDFORD [1917] DIRECTORY

309

Briggs

"Robert E estimator N E C Y Co h at Fairhaven
"Samuel B shoecutter h 94 Shawmut av
"Sophie E widow Henry h 127 Maple
"Wallace A driver h 55 Hussey
"Walter barber b 717 Brock av
"William P treas Briggs Electric Co h 25 Priscilla

BRIGGS & BECKMAN (James C Briggs and Charles E Beckman ship chandlery and sailmakers 31-35 Commercial See page 30

Brightman Herbert clerk h 25 Harrison
Brightman Alfred I (Esther E) h 119 Florence

"Alice M bkpr 58 Adams h 420 Elm (W)

"Alice E Mrs h 111 High

"Bradford cotton classer bds 40 Mill

"Bros (Fred W) paint mfg 15 Centre

"Charles (Helen) packer bds 239 Arnold

BRIGHTMAN CHARLES O (Beatrice) contractor and builder 72 N Water h 3558 Acushnet av See page 13

"Charlotte B bkpr Manomet Mill h 420 Elm

"Clifford R chauffeur 55 N Water h 142 Ash

"Donald salesman b 40 Mill

"Edith M clerk b 210 Chancery

"Edward T (Hattie) provisions 308 Cedar and 120 S Sixth h 174 Maxfield

"Elizabeth F widow of George F h 677 County

"Ellery E police h 55 Rotch

"Eugene (Mary) oper h 38 W French av

"Everett M clerk 726 Kempton h 101 Chestnut

"Frank C (Eva E) drillmaker h 251 Orchard (S)

"Franklin E clerk 688 Pleasant b 283 do

"Fred W (Fally) (Brightman Bros) h 167 Park

"Frederick C baker h 8 Briggs ct

"Frederick S pres and treas 133 Union h 68 Walnut

BRIGHTMAN F S CO Inc stationers 127-129 Union See page 41

"George A (Annie G) h 39 Smith

"George C electro plater bds 8 Briggs

"George F (Carrie) woodworker h 186 River rd

"Gilbert H solicitor b 101 Chestnut

"Harry C (Mary E) clerk 645 County h 68 State

"Harry S bds 251 Orchard (S)

"Herbert W (Lillian) collector h 40 Mill

"Herman A (Lizzie E) salesman h 411 Union

"Ida M dressmaker 167 Park b do

"James driver 1 William h 606 County

"Jane A widow Jacob b 174 Maxfield

"John M (Abigal) driver h 616 Union

"John Y agent h 101 Chestnut

"Kenneth H (Eva) (S D Howland & Co) 73 Chancery b 86 do

"Lawrence S (Emma) teamster 67 South Water h 254 Maxfield

"Leander salesman h 29 Madison

"Lida J Mrs h 323 Cottage

"Lucy M h 596 County

"L Merton h 29 Madison

"Noah (Martha) chauffeur St Ry Co h

Brightman

"Oliver C rms Y M C A

"Phillip O (Josephine B) shipper 8 Hamilton h 84 Walden

"Ralph E clerk 929 Kempton h 922 do

"Roswell L salesman h 424 Union

"Samuel (Emily) meat cutter h 79 Pierce

"Samuel T clerk 100 William h 79 Pierce

"Sarah J Mrs h 85 Sixth

BRIGHTMAN THEODORE A express and garage at So Dartmouth, New Bedford office Adams Express 674 Pleasant See page 37

"William A (Harriet) driver h 72 Walden

"William C clerk 928 Purchase h 285 Cedar
Brihanstone Gertrude clerk 182 Union bds 180 Reynolds

"Max (Rose) tailor 1186 Acushnet av h 180 Reynolds

Brillion George chauffeur 380 Sawyer h 328 do

Brillo John T oper h 215 Rivet

Brillon Adelard painter h 178 Bowditch

"Charles carder h 94 Bowditch

"Edeas spur h 217 Cedar Grove

"Joseph Jr clerk 422 Kempton h 1411 Pleasant

Brimley Alice h 113 Division

"John Jr (Alice) engineer bds 123 Ruth

"John J watchman Kilburn Mill h 115 Division

"Mary A h 113 Division

"Richard h 167 Division

"Wilfred salesman Swift Co b 115 Division

Brindle George oper h 322 Sawyer

"Hatton (Mary A E) machinist h 60 Newton

"John weaver h 825 Brock av

"Ralph weaver h 62 Roosevelt

"Ralph oper h 19 Bannister

"Sarah weaver h 276 Collette

"Thomas fixer h 927 Brock av

"William P (Jane) mach h 12 Cleveland

Brink Mildred bds 581 Union

"William E (Mary E) supt 182 Union h 581 do

Briscoe Retta M teacher Abraham Lincoln school b 60 S Sixth

Brissette Aldege (Victoria) mason h 304 Collette

Brisson Amedee oper b 180 Reynolds

"Anaclate weaver h 71 Hathaway

"Henry weaver b 146 Bowditch

"Octave Mrs h 180 Reynolds

"Severin (Rose) weaver h 60 Cove

Bristol County House of Correction Ash (N) cor Court

"County Registry of Deeds North Sixth cor William

"Hotel Edward Pothier prop 1051 Purchase
"Loan Co 121 Union

"Mfg Corp cotton cloth mfg 198 Coggeshall
"Printing Co (James W Owen Jr) 1256 Purchase

Britt Fannie operative h 181 Acushnet av
"Frank salesman h 446 Court

"George W B Sec b 583 Purchase

"Grace H clerk A W Corp bds 446 Court
Brittain Edward overseer Wamsutta Mills h 17 Willow

"Ethel telephone operator 43 William bds 2619 Acushnet av

"Fred J (Annie) mach h 2619 Acushnet av
"Joseph W oper b 257 Phillips av

Geo. E. Macomber
Cor. of MILL and COTTAGE STS.
Conn. by Telephone

Wholesale and Retail Dealer in
ICE CREAM

Orders for Families, Parties,
etc., promptly delivered.
SUNDAY ORDERS a Specialty

MITCHELL'S DAIRY MILK and CREAM

:: Wholesale and Retail ::

165 MT. VERNON STREET - - Telephone 3303-W

BATTERIESAll Electric Parts of the
Auto REPAIRED.

ASHLEY, 1072 Purchase Street

310

NEW BEDFORD [1917] DIRECTORY

Brittain

"Margaret widow Alfred h 257 Phillips av
 "Robert ptrr 81 Front h 274 Pope
 "Samuel C motorman b 225 Cedar
 Britto Annie h 53 First
 "Antone laborer h 148 S Second
 "Antone operative hr 1650 Acushnet av
 "Antone baker h 417 S Water
 "Antone h 76 S Second
 "Charles operative h 128 S Second
 "Francis operative h 148 S Second
 "John laborer h 97 Howland
 "John mariner h 348 S Water
 "Julia h 419 S Water
 "Julius operative h 118 Whitman
 "Lawrence operative h 129 N Water
 "Manuel oprative h 412 S Second
 "Mary h 7 Bethel
 "Theophile operative bds 118 Whitman
 Britton Arthur (Corina) operative h 150
 Collette
 "Frederick spinner b 69 Mosher
 "Louise C Mrs bds 39 Hillman
 "Mary Mrs h 164 State
 Broadbent Albert L (Mary) foreman 163
 Pleasant h 5 Richmond
 "Charles N steam fitter h 45 Summit
 "Edwin S milkman h 40 Trinity
 "Eliza bookkeeper 368 Kempton b 212
 Weld
 "Elizabeth clerk 794 Purchase bds 25 Rey-
 nolds
 "Ella E bkpr b 520 Coggeshall
 "Ellen clerk 182 Union bds 32 Harrison
 "Ernest W lieutenant U S N h 48 Carroll
 "Ethel M steno 794 Purchase bds 520 Cog-
 geshall
 "George A (Mary J) h 520 Coggeshall
 "John T (Mary A) overseer Potomska
 Mills h 106 South
 "Mahala widow Samuel S h 74 Rockland
 "Mary widow Thomas h 212 Weld
 "Robert L (Mary R) mule spinner h 49
 Fair
 "Thomas E (Edith) engineer Municipal
 bldg h 278 Palmer
 "William H overseer h 70 Ocean
 "William H clerk 182 Union bds 10 At-
 lantic
 "William H Jr clerk h 10 Atlantic
 "William S steam fitter h 260 Austin
 Broadland John (Angie) fireman 182 Union
 h 142 Florence
 "Ole (Letty) blacksmith h 70 Lindsey
 "Terry engineer h 140 Florence
 Broadley George twister h 254 Mt Pleasant
 Broadmeadow George mold maker h 102
 Durfee
 "Jane weaver h 97 Durfee
 Brochu Desire mach h 280 Sawyer
 "Joseph carpenter h 238 Sawyer
 "Joseph E painter r 1215 Acushnet av h
 274 Sawyer
 Brock Annie E widow George P h 106
 Arnold
 "Herbert N (Phyllis) watchman h 80 Fruit
 "Herbert N Jr drill maker b 212 Grinnel
 Brocklehurst William E (Mary) black-
 smith h 27 Thompson
 Brockton Factory Shoe Store (Albert Co-
 hen) shoes 1103 Acushnet av
 Broderick Delia widow James h 49 Ellen
 "Gertrude Mrs b 73 Willis
 "William machinist h 49 Ellen

Brodour Alexander weaver h Adams
 "Alfred barber 1185 Acushnet av b 15
 Bentley
 "Alphonse weaver bds 839 Acushnet av
 "Charles operative h Douglas
 "Edward operative h 45 Chaffee
 "Hubert clerk 1284 Acushnet av h 1282 do
 "John L (Louisa) weaver h 67 Ruth
 "Joseph (Albina) spinner h 39 Belleville rd
 "Louis (Rose A) mule spinner h 1264
 Acushnet av
 "Napoleon (Malvina) weaver h 839 Acush-
 net av
 "Paul weaver h 483 Brock av
 "Philip H (Yoonne) coal and wood 39 Bel-
 leville rd h do
 "Sylvio mach b 39 Belleville rd
 "see Brothers
 Brodhead Edith H assistant at Public Li-
 brary h 518 Purchase
 "Katherine J widow William H b 518 Pur-
 chase
 Brody Harry furniture 906 Acushnet av h
 66 Penniman
 "Robert collector h 66 Penniman
 Brogan Alexander A carp b 1 Leonard
 "Kate widow Edward h 1 Leonard
 "Mary nurse bds 1 Leonard
 Brogden Harry carp h 193 Tinkham
 "Henry operative b 193 Tinkham
 "John operative h 215 Myrtle
 "John W (Margaret) fixer bds 238 County
 "Louis W, U S A b 238 County
 "William oper b 118 Hathaway
 Bromley Caleb mach h 31 E French av
 Bronco Antone laborer h 428 Purchase
 Brook Samuel mach h 139 Fair
 Brooks Abbie J widow John B h 191 River
 rd
 "Abraham laborer h r 3136 Acushnet av
 "Andrew J drill straightener h 103 Maple
 "Arthur T drillmaker b 191 River rd
 "Edgar machinist h 31 Dudley
 "Enid clerk 862 Purchase b 293 County
 "George weaver bds 9 E French av
 "George A oper b 293 County
 "George H sailmaker 31 Commercial
 h 219 Acushnet av
 "Guy G (Marion I) mach h 2195 Purchase
 "Harold weaver b 293 County
 "James (Ethel) yard man h 27 Roosevelt
 "Lawrence mgr 49 William rm 19 h 130
 School
 "Lee M cotton salesman h 19 Jenny Lind
 "Lillian weaver h 9 E French av
 "Margaret widow Robert b 47 Covell
 "Nancy E widow Nathan B h 433 Summer
 "Noah (Mary) operative h 293 County
 "Walter shoemaker b 56 Walnut
 Brophy Catherine Mrs h 91 Robeson
 "Edward O (Sarah) police Sta 5 h 441
 Sawyer
 "Trene shoemaker b 91 Robeson
 "Madeline clerk 182 Marion bds 91 Robeson
 Broshek Albert R rem to East Orange N J
 "Luke weaver h 132 Holly
 Brosky John operative h 24 Howard
 Brothers George carpenter bds 1305 Pleas-
 ant
 "Joseph (Margaret) h 1350 Pleasant
 Brotherson Frederick F (Alice) janitor 57
 N School h 49 Rounds
 "Marion clerk 100 William bds 49 Rounds
 Brotherton Thomas oper h 130 Crapo

REX MONUMENTAL WORKSMAUSOLEUMS, MONUMENTS, HEADSTONES
CEMETERY WORK OF ALL DESCRIPTIONS

Telephone Connection

184 DARTMOUTH STREET

A. S. FRANCIS

24 MASONIC BUILDING

ALL KINDS OF
INSURANCE
Telephone Connection

NEW BEDFORD [1917] DIRECTORY

311

Broughton Bracewell (Annie) changer
over h 1527 Acushnet av
"Carl F assistant treas Wamsutta Mills
h 223 Hawthorn
"James (Mary) weaver h 652 Summer
"John oper b 652 Summer
"John weaver h 174 Bowditch
"Thomas linotypist Times h 1434 Plainville
road
"William (Mary E) weaver h 504 Sawyer
Brouillard Napoleon weaver h 162 Sawyer
Brouillette Arthur operative bds 43 Linden
"Arthur second hand h 219 Whitman
"Eleodore spinner h 154 Nash rd
"George fixer h 810 First
"Hector laborer b 1415 Acushnet av
"Joseph motorman h 138 Carroll
"Melvina widow William A h 533 S Second
"Moise (Ufrisine) fixer h 263 N Front
"Moise Jr (Rosana) driver 846 Acushnet
av h 43 Linden
"Napoleon (Blanche) eyelet worker b 263
N Front
"Rosanna fitter h 154 Nash rd
Brousier Eva milliner 1245 Acushnet av b
145 Tallam
Brousseau Absalom h 314 N Front
"Donat eyelet worker b 544 Summer
"Henry oper h 131 Webster ct
"Napoleon piper h 221 Myrtle
"Oliver (Mary A) engineer 31 Bowditch h
544 Summer
"Oscar third hand b 544 Summer
"Roland weaver h 326 N Front
Broussiki Alex oper h 269 Belleville av
Brown Agnes P widow William G h 50
Smith
"Albert painter h 204 Austin
"Alexander K mason h 43 Ryan
"Alice M steno 105 William rm 35 b 149
Newton
"Alvin D clerk h 123 Parker
"Aunie widow Robert h 162 S Second
"Anthony S clerk h 87 Acushnet av
"Anthony S driver h 325 S Front
"Arthur P shipper Fairhaven Mill h 75
Lake
"Arthur R (Florence C) h 196 Cottage
"Austin J mgr 1011 S Water h 61 Carroll
"Benjamin (Susanna) laborer h Douglas
"Bertha S teacher Merrimac street school
h 18 Studley
"Charles D (Leila) shoemaker h 128 Sycamore
"Charles F laborer bds 1359 Purchase
"Charles H engineer 97 Front h 25 Willow
"Christine K Mrs h 22 Mill
"Christopher drill worker bds 52 Smith
"Dallas (Lavinia) butler h 184 Rockland
"Dallas Jr bds 184 Rockland
"David gate tender h 1626 Purchase
"David U S N b 382 Cedar
"D Webster (Sylvia & Brown) h 25 Willow
"Edward S (Mary G) pres Mechanics National
Bank h 405 County
"Edward S shoemaker h 139 Maxfield
"Eunice h r 383 Kempton
"Everett L (Frances) sum res 100 Madison
"Frank cutter h 203 Rockland
"Frank operative h 15 Stowell

FRANK CLIFTON BROWN

ARCHITECT

RM. 5 CHAPMAN BUILDING

Telephone Connection

Residence 39 Shawmut Avenue

"Frank C (Lucy M) architect 688 Pleasant
rm 5 h 39 Shawmut av
"Frank E whaling guns and lances 8 S
Water h at Fairhaven
"Fred C (Nellie) supt h 299 Chancery
BROWN FREDERICK A photographer
858 Purchase h do See page 50
"Frederick C paymaster b 106 High
"Frederick R rem from city
"F Eben bds 103 School
"Gabriel operative h 19 Hemlock
"George h 11 Penniman
"George chauffeur h 14 Holly
"George F Mrs h 167 Summer
"George F Mrs h 167 Summer
"George H T (G H T Brown & Co Inc)
744 Pleasant rms 165 Middle
BROWN G H T & CO INC electrical con-
tractors 744 Pleasant See page 267
"George A drillworker h 189 North
"George W janitor b 188 North
"Gogis pool 7 W French avenue h 9 Cleve-
land
"Harry weaver h 14 Holly
"Harry A clerk 855 Kempton b 190 North
"Helen A Mrs h 169 Mill
"Helena widow Charles h 269 Middle
"Helena weaver b 335 Sawyer
"Henry G (Mary) horse trainer h 230
Park
"Henry L inventor h 57 Sycamore
"Henry W died Aug 2 1917
"Herbert (Elizabeth) operative h 19 Roos-
evelt
"Herbert C operative bds 40 Dudley
"Irving A optometrist 18 N Sixth h at S
Dartmouth
"Herbert A (Evelyn) carpenter h 39
Shawmut avenue
"Jacob H h 43 Bethel
"James operative bds 121 Rodney
"James helper rms 920 Purchase
"James operative h 51 Mill road
"James watchman h 333 Bowditch
"James A foreman h 50 Bedford
"James E (Clara) shoemaker h 15 Spruce
"James H lawyer h 67 Merrimac
"Jennie bds 190 North
"Jessie O stenographer 82 Union bds 464
County
"John operative h r 27 Peckham
"John overseer Butler Mill

PELEG H. SHERMAN 506 COUNTY ST. FUNERAL DIRECTOR AND EMBALMER

OFFICE PHONES
Bell 690-W. Auto. 1305

RESIDENCE PHONES
Bell 690-R. Auto. 1306

THE SURPRISE

NEW BEDFORD'S LEADING CLOTHIERS

PURCHASE STREET, Cor. HIGH

312

NEW BEDFORD [1917] DIRECTORY

Brown

"John (Mary J) laborer h 29 Atlantic
 "John nurse h 13 Hall
 "John overseer h 30 George
 "John C drill maker h 566 Elm
 "John C druggist 233 Coggeshall h 169 Reed
 "John E operative h 162 Apponegansett
 "John F molder h 52 Jenny Lind
 "John J bartender rms 157 Middle
 "John R (Florence) asst engineer Nonquit Spinning Co h 116 Belleville road
 "Joseph (Ellen E) clerk foot Willis h 1034 Purchase
 "Joseph operative h 238 S Second
 "Joseph A loom fixer h 175 Hemlock
 "Joseph S gardener h 4 Norton court
 "Josephine M Mrs h 106 High
 "Katherine E Mrs matron Almshouse h do
 "Kennedy weaver h 382 Cedar
 "Lucilia clerk 794 Purchase bds 13 Hall
 "Manuel laborer h 325 S Front
 "Manuel (Mary) driver Engine No 7 h 41 Pierce
 "Manuel G (Rose) h 640 South Water
 "Manuel S (Mary S) third hand h 75 Peckham
 "Manuel S laborer bds 319 Ash
 "Marion L assistant bookkeeper 572 Pleasant bds 11 Shawmut avenue
 "Marjorie W bds 75 Lake
 "Mary h 199 Rockland
 "Mary widow William h 193 Coffin avenue
 "Mary A h 1 Seventh
 "Mary A matron H of C h 167 Summer
 "Mary C fitter 794 Purchase bds 13 Hall
 "Mary E housekeeper 117 Cottage
 "Mary Elizabeth h 179 Mill
 "Mary J widow Joseph h 13 Hall
 "Milton S carpenter h 169 Mill
 "Myrtle shoemaker bds 87 Locust
 "Oliver F (Mary A) (B H Waite & Co) carpets 71 William h 139 Cottage
 "Olivia Mrs h 190 North
 "Oscar porter h 80 Cedar
 "Peter T operative h 17 E French avenue
 "Peter mariner h 22 Madison
 "Pierce D salesman 58 Adams h at Fairhaven
 "Rachael T Mrs h 8 Thompson
 "Ralph T cable splicer h 75 James
 "Rebecca widow Henry A h 197 County
 "Robert machinist bds 50 Smith
 "Robert B (Jane E) teacher h 80 Bay
 "Sally C nurse h 58 Campbell
 "Samuel (Mary) weaver h 127 Myrtle
 "Sarah widow James W bds 131 Topham
 "Solomon (Ida) h 343 Kempton
 "Solomon (Ida) sorter h 343 Kempton
 "Thomas clerk h 65 County
 "Thomas (Mary) watchman h 203 Rockland
 "Thomas weaver h 12 Potter
 "Thomas weaver h 167 Clara
 "Thomas D (Sarah) driver h 212 North
 "Thomas D (Sadie) driver h 360 Ash
 "Thomas F supt Almshouse h do
 "Vina Mrs h 226 Sawyer
 "Walter (Josephine) h 241 Hillman
 "Walter A combor bds 26 Rotch
 "Walter H (Mabel J) clerk h 536 Elm (W)
 "Walter I (Emma C) optician h 90 Rotch

Brown

"Walter S conductor h 24 Buttonwood
 "William agent City Coal Co 1026 Acushnet avenue h 90 Hathaway
 "William carpenter h 28 Woodlawn avenue
 "William clerk h 330 Purchase
 "William A twister b 158 Collette
 "William H (Missouri) h 11 Shawmut avenue
 "William H (Alice) paint grinder 14 Wall h 84 Merrimac
 "William Keating city painter h 149 Newton
 "William L G (W S Brown) 191 Cedar h do
 "W S (William L G) florists 191 Cedar
 "G H T & Co (George H T Brown) electric fixtures 744 Pleasant
 "see Braun and Brun
 Browne Frederic T (Lena C) (The Browne Pharmacy) 201 Union and 1263 Acushnet avenue and 818 Purchase h 91 Court
 "Frederic T Jr h 131 Brownell
 "Isabel S teacher High school bds 175 William
BROWNE PHARMACY The (F T Browne) 197 to 203 Union, 818 Purchase cor William, 1263 Acushnet av, 616 Pleasant Fairhaven Mass and Fairmouth Mass See back cover
 Brownell Ada R steno 20 Market h at Fairhaven
 "Addie T widow George A h 15 Columbia
 "Adehine W widow Jirah F h 88 Florence
 "Albert laborer h 88 Robeson
 "Albert F (Louise) gardener h 346 Cottage
 "Albertina widow Earl C h 74 School
 "Alice M bookkeeper 505 Kempton h at N Dartmouth
 "Caroline A widow David h 11 Summit
 "Caroline K widow Benjamin S h 222 Shawmut avenue
 "Charles H carpenter h 1234 Plainville road
 "Charles T real estate 749 Summer h do
 "Clarence E clerk 1047 Purchase bds 55 Mt Pleasant
 "Debra D died May 12 1917
 "Earl C died Jan 12 1917
 "Edgar F A bds 749 Summer
 "Edith clerk 693 Purchase bds 93 Brownell
 "Edith stenographer bds 147 Hillman
 "Elmer W (Eldora) meat cutter 98 Allen h 83 Florence
 "Elva Mrs h 456 Acushnet avenue
 "Frank A (Sophia) clerk 995 Purchase h 82 Mill
 "Frederic h 235 Maple
 "George A (Cornelia H) h 357 Ash
 "George W H (Annie) assistant foreman Standard h 147 Hillman
 "Gilbert K (Jennie L) insurance agent h 372 Reed
 "Grace M widow William E h 271 Union
 "Harold R (Alice) operative h 568 County
 "Harriet P teacher Clark street school b 161 Maxfield
 "Herbert A foreman 304 Kempton b 151 Mill

M. C. SWIFT & SON UNION STREET
 North Side below Purchase St.
 NEW BEDFORD, MASS.
: MEN'S WEARING APPAREL :

CARMOTE FLOOR VARNISH

NORRIS PAINT STORE

738 Pleasant Street

Bell Phone 4233

NEW BEDFORD [1917] DIRECTORY

313

Brownell

"Herbert J (Harriet) h 161 Maxfield
 "Herbert N (Catherine E) painter h 24 Viall
 "James E h 325 Arnold
 "Lena R bds 16 Atlantic
 "Lester G painter h 1131 Purchase
 "Lester T (Lydia H) auto repairer h 27 Borden
 "Mary A widow Charles H h 99 Florence
 "Mary J h 20 Shawmut avenue
 "Mary L widow Stephen died Mar 13 1917
 "Milton L clerk b 147 Hillman
BROWNELL MORRIS R (Cook Brownell & Taber) 1 Masonic building h at Fairhaven
 "Myron W (Lizzie M) h 59 Hillman
 "Ruth A widow L Nathan h 188 Court
 "Ruth E teacher Thomas R Rodman b 147 Hillman
 "Ruth G clerk 100 William b at Fairhaven
 "Samuel R died Oct 11 1916
 "Sarah E S Mrs (M C Swift & Co) 157 Union h at Padanaram
 "Sarah L widow Charles H h 68 North
 "Sarah M widow John F matron police department h 43 Parker
 "Sherod M foreman h 331 Cedar
 "Susan S widow Samuel R h 16 Atlantic
 "T Frank Mrs h 87 Cottage
 "Ulysses G (A W Perkins & Co) roofer and teaming 167 Hillman h 93 Brownell
 "Walter h 590 Brock avenue
 "William B (Carrie E) painter 52 Oak h do
 "William helper bds 1 Austin
 "William J milk Shawmut avenue beyond Plainville road h do
 "William W carpenter h 2 Waverly place Brownhill Alfred carpenter bds 67 Ryan
 "Alfred D (Mary) glasscutter h 465 Bolton
 "Richard A glasscutter h 225 Field
Browning Arthur C (Lillian) drill maker h 6 Green
 "Edwin E dentist 1570 Purchase h 243 Pope
 "Lillian Mrs instructor N B Industrial school b 6 Green
 "Lydia T widow Clark h 1570 Purchase
 "Mary J operative bds 253 Hillman
 "Thomas (Annie L) overseer h 253 Hillman
 Brownson George L foreman T N B Copper Co h 82 State
 "George L Jr salesman h 82 State
 "Helen S dressmaker 82 State h do
 Brozek Peter loomfixer h 156 Bowditch
 Brozozawski Joseph operative h 17 Hampton court
 Bruce Ada G teacher Friends' Academy bds 138 Rotch
 "Douglas investments 222 Union rm 200 b 138 Rotch
 "George C (Winnifred) bds 111 Hillman
 "Gertrude A B widow George C h 138 Rotch
 "James H operative h 709 Allen
 "May U teacher bds 138 Rotch
 "Winifred teacher T A Greene school bds 111 Hillman
 Brule Adelard (Margaret) watchman h 211 Hathaway

Brule

"Arthur bds 211 Hathaway
 "Ludger insurance agent 791 Purchase rm 23 h 83 Davis
 "Mary widow operative h 13 Bowditch
 Brun Amanda widow Wilfred D h 27 Covel
 "Anna widow George h 149 Bullard
 "Ovila T variety 33 Bullard h do
 "Paul twister h 190 Davis
 "see Brown
 Bruneau John shoecutter h 11 Homer
 Brunelle Arthur physician 1956 Purchase bds 97 Mt Pleasant
 "Arthur bds 874 Acushnet avenue
 "Laurier student bds 97 Mt Pleasant
 "Oliver A millinery 751 Purchase and 1239 Acushnet avenue and 939 S Water h 97 Mt Pleasant
 Brunette Fred A clerk 1162 Acushnet av bds 109 Chestnut
 "Emanuel (Georgianna) painter h 602 Cottage
 "E A h 22 Ryan
 "Joseph harnessmaker 71 Washburn h
 Brunelle Alcide helper b 198 Belleville road
 "Eugene (Rose) weaver h 98 County
 "George weaver b 1037 Brock avenue
 "Joseph loomfixer h 174 Hudson
 "Michell h 198 Belleville road
 "Rosalie Mrs operative h 295 N Front
 "Victor weaver h 1037 Brock avenue 931 Acushnet avenue
 "Joseph iceman h 340 Austin
 Brunner Gotfired (Elizabeth) weaver h 160 Peckham
 Brunnette Paul weaver h 390 S Second
 Bruno Frank operative h 18 Hampton ct
 Brunton Arthur weaver h 12 Rodney
 Brush Ira B salesman h 61 State
 Brutton Delvina widow Joseph h 25 Cleveland
 Bryan Annie M bds 128 Cedar
 "Horace H watchman h 111 Cedar
 "Lewis E (Bessie M) laborer h 128 Cedar
 "_____ operative bds 25 Ashley
 Bryant Abby F bds 345 Reed
 "Eli loom fixer h 70 Hall
 "Elsie L music teacher 205 Summer b do
 "Etta H Mrs h 721 Kempton
 "Florence Mrs waitress bds 1237 Purchase
 "Fred operative h 70 Hall
 "Herbert P h 30 Seventh
 "John H (Lillian F) janitor Registry of Deeds h 59 Jenny Lind
 "John I county commissioner Court House h at Fairhaven
 "John W (Elizabeth) baker 706 Purchase h 978 County
 "Julia S died Jan 5 1917
 "Mary J nurse rms 29 Seventh
 "Sarah widow Seth E bds 51 Mt Pleasant
 "Seth E Jr jeweler 51 Mt Pleasant h do
 "Thomas spinner h 48 Blackmer
 "William (Eliza) burnisher h 205 Summer
 Bryda Frank weaver h 149 N Front
 "Peter operative h 187 Cedar Grove
 Bryden John W (May) drill grinder h 15 Junior
 "Walter J (Emma S) operative h 1461 Pleasant

Don't dream of what you are going to do! Go and do it.

Kinyon's Short-hand School

Odd Fellows Bldg., Cor. William and Pleasant Sts., New Bedford, Mass.

M. P. B. SILVA & SON 157 ACUSHNET AVENUE
MARINE HARDWARE — CORDAGE

314

NEW BEDFORD [1917] DIRECTORY

- Bryll Edward clerk b 154 S Second
 "Esther operative bds 154 S Second
 "Henry (Matilda) h 154 S Second
 "Joseph clerk bds 154 S Second
 "Louis waiter bds 154 S Second
 "Matilda Mrs variety 156 S Second h 154 do
 "Michael h 154 S Second
 Buba John operative h 204 Blackmer
 "Wladyslaw weaver h 204 Blackmer
 Buchell Charles N (Lillian A) Sherman-Buchell Co 128 Grinnell h 37 Atlantic
 "Grace T clerk U Y N H & H freight depot b 37 Atlantic
 Bucher Horace U S A h 54 Salisbury
 Buchiech Donato laborer bds 9 Willis
 Buck John K painter h 19 George
 Buckles Alice Mrs h 11 Welcome
 "George laborer h 15 Ruth
 "John (Alice) operative h 11 Welcome
 Buckley Annie Mrs b 24 Jenny Lind
 "Arthur farmhand b 875 Plainville road
 "Arthur (Catherine) manager 868 Purchase h 457 Union
 "Benjamin operative h 109 Tallman
 "Charles E supt Gosnold Mills h 24 Jenny Lind
 "Cornelius J copperworker h 117 Locust
 "Daniel mule spinner h 28 George
 "Elizabeth widow bds 7 Reynolds
 "Frank fixer h 18 Bullock
 "Frank inspector bds 76 Atlantic
 "Frank second hand h 196 Hudson
 "Harry operative bds 28 George
 "Henry H (Mary) mule spinner h 232 Tremont
 "John clerk bds 850 First
 "John operative h 151 Tallman
 "John J Jr (Clara) ice 60 Howard avenue h do
 "John P steamfitter h 407 Chancery
 "Julia A widow Patrick h 407 Chancery
 "Mary A clerk 182 Union b 117 Locust
 "Mary V Mrs bds 31 Valentine
 "Nellie F C clerk 226 Union b 117 Locust
 "Thomas W officer H of C h 12 Plymouth
 "Thomas W h 352 Ash
 "William driver 182 Union b 76 Atlantic
 "William J chauffeur h 76 Atlantic
 Bucklin Fred C (Mary A) clerk h 128 Purchase
 "Frederick C Jr shoemaker bds 128 Purchase
 Budd John gardener bds 183 Palmer
 "John T farmer h 15 Ashland place
 "Standley (Marguerite) W shademaker 790 Purchase h 183 Palmer
 Budgen Arthur (Annie M) bookkeeper 126 Dartmouth h 311 County
 "Marguerite E teacher Thomas Donaghy school b 311 County
 "Mary A teacher Thomas A Greene school bds 311 County
 Budlong Emma waitress 1278 Acushnet av bds 1280 do
 "James E (pres Pure Oil Corp and The J E Budlong Press) 383 Acushnet av h 117 Campbell
BUDLONG J E PRESS THE (James E Budlong) printers 383 Acushnet av See page 22
 Budra William (Stella) shoemaker h 72 Kenyon
 Fuehr Albert operative b 1 Cornell place
 "John weaver h 1 Cornell place
 Bullington Arthur E (Caroline F) mason and builder 1 Crapo h 27 do
 "Arthur L manager 99 Front h 60 Tremont
 "Dawn E music teacher 27 Crapo bds do
 "Harriet rms 93 School
 "Oscar (Florence) cotton sampler Passaic Cotton Mills h 330 Purchase
 Bullinton Henry C (Susie) clerk 163 Pleasant h 120 Rounds
 "Julia A Mrs dressmaker 129 Chancery h do
 "Lester G bookkeeper City M Corp h 129 Chancery
 "Lynton (Ruth) M drill maker h 418 Union
 Buist Elizabeth dressmaker 52 Smith h do
 "Frederick I (Mary E) rigger h 52 Smith
 Buler Mildred I (Irma) teacher High School h 432 Court
 Bulcas Henry clerk 48 South Second
 Bulcao Emily C h 87 Rivet
 "Harry (Rose) clerk h 87 Rivet
 "Lydia clerk 185 Union bds 87 Rivet
 Bulcock Bramwell laborer R 202 Tinkham
 "Robert (Alice) grinder h 246 Whitman
 Bulgar John (Catherine) laborer h 6 Chestnut
 Bulkie Amelia widow Edwin h 96 High
 Bulkie Abbie A widow bds r 338 Kempton
 Bullard Egbert G (Elizabeth) architect h 123 Smith
 "Helen R bds 428 County
 "John M bds 428 County
 "Stanley A clerk h 123 Smith
 "William R b 428 County
 Bullen Thomas overseer Wamsutta Mills h 30 Bullock
 Bullock Martha clerk h 97 Dartmouth
 "Rebecca bookkeeper 508 Pleasant b 97 Dartmouth
 "Sarah widow Charles h 97 Dartmouth
 "William J h 347 Pleasant
 Bullon John weaver b 130 Eugenia
 Bulman Henry T (Hannah G) contractor h 58 S Sixth
 "John clerk bds 58 South Sixth
 "Lillian stenographer P Corp b 58 S Sixth
 Bumphrey Caroline T widow James M died Aug 23 1917
 Bumpus Arthur B shoemaker h 1272 Pleasant
 "Charles h 81 Cedar
 "Frank W (Mary E) engineer h 12 Spruce
 "John A (Matilda) laborer h 220 Palmer
 "Rex D machinist bds 12 Spruce
 Bunnell Alva H (Nellie) machinist h 191 Washington
 "George A operative b 191 Washington
 "Robert F clerk 693 Purchase b 191 Washington
 Bunney Florence clerk bds 119 Shawmut avenue
 "Joseph loom fixer h 119 Shawmut avenue
 "Walter J overseer Grinnell Mfg Corp b 119 Shawmut avenue
 "see Bonney
 Bunting Grace and Gladys h 269 Collette
 Buraczenski Frank fixer h 23 Nye

AKIN-DENISON CO. PAINTERS AND DECORATORS

GREENE & WOOD

Office and Yard
CROSS and PINE STREETS

Johns-Manville ASBESTOS SHINGLES

NEW BEDFORD [1917] DIRECTORY

315

- Burbank Anna L stenographer 163 Pleasant bds 54 Emerson
 "Anna W student bds 562 Union
 "Christina K widow h 54 Emerson
 "Clara C bds 54 Emerson
 "John T (Mary T) h 68 Parker
 "J Frank (Almie) marble worker 18 North Second h 42 Parker
 "Nancy P widow Charles boarding house 66 Spring
 "William C (Helen V) clerk h 562 Union
 Burcham Frank bds 55 Hemlock
 "James (Ellen) salesman h 55 Hemlock
 Burdick Charles E (Grace) clerk 1535 Acushnet avenue h 215 Coffin avenue
 "Edward L overseer Whitman Mill h 1430 Acushnet avenue
 "George M died Aug 5 1917
 "M Ammie Mrs hardware 1535 Acushnet av h 1430 do
 Burding Clifton E salesman 86 Elm bds 1 Bedford
 "Henry L (Margaret) hoseman Hose No 6 h 151 Rockland
 "Hiram E overseer 131 Court h 1 Bedford
 "Joseph A ropemaker h 15 Morton court
 Burditt Winona A teacher Abraham Lincoln school h at Fairhaven
 Burgess Augustine spinner bds 80 Hope
 "Charles iron molder rms 303 Acushnet av
 "Charles molder bds 229 N Water
 "Daniel W (Annie h) 65 Covill
 "Catherine teacher Robert C Ingraham school h 111 Maple
 "Charles W baker h 457 Brock avenue
 "Edward (Amelia F) policeman h 91 Pierce
 "Edward T h 1074 Purchase
 "Frank J shoemaker b 72 Spruce
 "Fred salesman 505 Kempton h r 98 Middle
 "George E shoemaker h 167 Sycamore
 "George F (Carol P) engineer 131 Court h 323 Cottage
 "George W inspector h 7 Plymouth
 "Harold operative b 234 Phillips avenue
 "Harriet W h 134 Willis
 "James (Alice) grocer 1625 Acushnet av h 225 Earle
 "John operative bds 493 Belleville avenue
 "John bds 157 Butler
 "John II (Thankful C) machinist h 72 Spruce
 "John M h 39 Foster
 "Joseph (Anne) carpenter h 241 Brownell
 "Joseph second hand h 11 Potter
 "Lloyd operative h 16 Tallman
 "Lucy P teacher William H Taylor school h 134 Willis
 "Manuel fireman h 519 S Second
 "Manuel oper h 369 S Second
 "Maria Mrs h 60 Salisbury
 "Mary C widow Joseph h h 185 Chestnut
 "Mercy K bds 469 Hillman
 "Mildred W stenographer Cottage corner Elm bds 32 Parker
 "Nathan E city laborer h 223 Shawmut avenue
 "Oliver W motorman h 32 Parker
 "Oliver W Jr clerk Whitman Mill bds 32 Parker
 "Peter (Madeline) laborer h 174 River rd
 "Thomas h rear 827 County
 Burgess
 "William D (Dora) second hand h 52 Clifford
 "William H sprd tndr h 11 Potter
 "William T U S N bds 52 Parker
 "see Beurgeois
 Burgo Caesar cook h 371 First
 "Eugenio cook h 6 Griffin
 "Joaquin operative h 27 Cannon
 "John operative h 320 S Water
 "John C operative h 393 First
 Burhoe Helen J bookkeeper 185 Union bds 85 Shawmut avenue
 "Robert D carpenter h 50 Short
 "Thomas M Mrs h 85 Shawmut avenue
 Burke Aaron S photographer 758 Purchase h 152 Acushnet avenue
 "Annie widow Myles died Dec 23 1916
 "Arthur P machinist bds 137 Kempton
 "Catherine bds 112 North
 "Celia bookkeeper b 103 Austin
 "Charles (Clara) foreman Rural Cemetery h 453 Hillman
 "Edmund F (Mary) brakeman h 106 High
 "Ezella M dressmaker 106 Sycamore h do
 "Fred operator h 570 Summer
 "Harold clerk h 97 Maxfield
 "Hiram (Nellie) barber h 76 Maxfield
 "Isabelle widow John h 185 Arnold
 "James H insurance agent 791 Purchase rm 23 h at Fairhaven
 "John drillworker h 185 Arnold
 "John (Alice) loom fixer h 85 Armour
 "John F helper bds 319 Chancery
 "John F special police rms 814 Pleasant
 "John H (Jane E) city laborer h 137 Kempton
 "John J (Teresa) laborer h 47 Briggs
 "John P plumber 303 County h 87 Myrtle
 "John W bricklayer b 250 Austin
 "Joseph A (Johanna) prop Elm Rink 1194 Purchase and liquors 401 Acushnet av and pool 82 Elm h 117 Mill
 "Katherine E teacher b 558 Cottage
 "Katherine E teacher bds 473 Cottage
 "Kenneth clerk b 558 Cottage
 "Kenneth W clerk 106 Front bds 473 Cottage
 "Marriette nurse bds 137 Florence
 "John F special police rms 844 Pleasant
 "Mary widow Thomas F h 97 Newton
 "Mary M widow Thomas h 70 Rockland
 "Mary stenographer bds 117 Mill
 "Oscar hairdresser 470 Orchard (S)
 "Patrick H laborer h 25 Fair
 "Patrick J laborer P O h 449 Chancery
 "Richard F (Frances) hoseman Hose No 4 h 27 Viall
 "Robert clerk 706 Purchase h 562 Kempton
 "Robert Mrs h 204 Davis
 "Rose widow John h 250 Austin
 "Sarah Mrs h 229 State
 "Thomas (Louisa) assistant armorer State Armory h 97 Maxfield
 "Thomas operative h 70 Rockland
 "Thomas J plumber h 103 Austin
 "T Harold clerk 1047 Purchase b 97 Maxfield
 "Walter K bkpr bds 473 Cottage
 "Walter M (Mary E) (Taylor & Burke) 14 S Sixth h 473 Cottage
 "William R apprentice b 562 Kempton

FIRST AID TO THE INJURED

business or a business just starting
 "An ad. in the Directory"



AUTO ELECTRIC SERVICE STATION **SERVICE STATION**
 Successors to William Law Co. **600 Pleasant St.**
WILLARD STORAGE BATTERIES (Opp. Municipal Block)
BOSCH MAGNETO, AUTOLIGHT and WESTINGHOUSE **Bell Phone 2567**

316

NEW BEDFORD [1917] DIRECTORY

- Burkett Gertrude M telephone operator
 57 N Second h at N Rochester
- Burkle Edward J (Elizabeth) laundryman
 h 17 Atlantic
- "William N glasscutter h 83 Washington
- Burleigh Herbert W laborer h Lang st
- Burlingame Raymond C manager Morris
 & Co h 93 Rotch
- "Walter K bookkeeper bds 473 Cottage
 _____ machinist rms 1245 Purchase
- Burn John (Mary) janitor Public library
 h 155 Fair
- "Joseph driver h 13 Bowditch
- Burnes Robert O (Margaret) h 215 Arnold
- Burnham Charles E carpenter rms 177
 Elm
- "Edward E salesman rms 12 S Sixth
- "Mabel teacher Dartmouth street school
 bds 12 South Sixth
- "Melvin I clerk 688 Pleasant b 988 do
- Burns Agnes Mrs h 370 Cedar
- "Andrew clerk bds 69 Maple
- "Annie M Mrs h 150 Summer
- "Arthur P glass cutter b 1541 Purchase
- "Beecher loom fixer h 260 Chestnut
- "Bertha C Mrs h 85 Morgan
- "Catherine widow Joseph h 227 State
- "Daniel h 138 Hillman
- "Edward operative h 46 Reynolds
- "Edward gardener bds 69 Maple
- "Frank H L b 471 Purchase
- "Harry L piano tuner rms 1271 Purchase
- "Herbert A U N b 260 Chestnut
- "Hilda N teacher J H Clircord school bds
 122 Shawmut avenue
- "James F clerk bds 33 Winsor
- "James R Rev assistant pastor church of
 the Holy Name h 775 County
- "Jennie A housekeeper bds 117 Cottage
- "John operative bds 628 Cottage
- "John died Jan 25 1917
- "John G (Annie) laborer h 1541 Purchase
- "John Y carder h 33 Winsor
- "Lawrence shoemaker b 628 Cottage
- "Lilly B teacher b 260 Chestnut
- "Margaret h 110 Merrimac
- "Mary E Mrs clerk 794 Purchase h 257
 Hillman
- "Mary E widow Henry E h 471 Purchase
- "Mary S weaver h 110 Merrimac
- "Ollie (Sarah H) iron worker h 841 Kemp-
 ton
- "Patrick F painter h 109 Beetle
- "Robert O clerk 185 Union h 215 Arnold
- "Stephen J died Dec 12 1916
- "Timothy J insurance agent 791 Purchase
 rm 23 h 475 Chancery
- "Walter switchman h 74 W Trinity
- "Walter H grinder h 14 Bank
- "William clerk 967 Purchase
- "William (Elizabeth) laborer h 628 Cot-
 tage
- "William A (Mary C) (Burns Bros) h 200
 Brownell
- Burr Jane Mrs operative h 275 Collette
- Burrows Evelyn h 85 Walden
- "Frederick agent 606 Pleasant h at S
 Dartmouth
- "May O teacher Phillips avenue school
 h at Westport Factory
- "Walter L agent 606 Pleasant h at South
 Dartmouth
- "William twister h 173 Central avenue
- Burrows
 "William J chief engineer Grinnell M
 Corp h 303 Summer
 "see Barrows
- Burstein Max rabbi h 556 S Water
- Burt Beatrice bds 355 Union
- "Belle W teacher Parker st school bds 57
 Morgan
- "Clara widow Stephen A h 112 Park
- "Clarence Edward physician 180 Elm h 36
 Eighth
- "Edward C cashier Loose Wiles Biscuit
 Co h 51 Maitland
- "Fannie H telephone operator N E C Y Co
 bds 175 William
- "George A (Jennie R) foreman 123 Front
 h 221 Tremont
- "Hadley A salesman h 359 North
- "Henry P (Lucy) h 355 Union
- "Jenny Mrs bds 201 Dean
- "Joseph A carpenter h 95 Linden
- "Mason shipper 790 Purchase h at Acush-
 net
- "William A (Lulu M) letter carrier h 555
 Union
- Burton Arthur overseer Butler Mill h at
 Fairhaven
- "Edward weaver h 48 Willow
- "Fred M clerk U St Ry 814 Purchase b 48
 Willow
- "Harry H bds 113 Hillman
- "James (Katherine) fixer h 191 Eugenia
- "James pressman b 48 Willow
- "John L agent Nashawena Mills h 113
 Hillman
- "Joseph (Mary L) grocer 133 N Front h
 do
- "Mary widow Wesley h 1356 Acushnet av
 Bury Betsy weaver h 114 David
- "Esther widow Alfred bds 13 Roosevelt
- "George (Minnie E) salesman 86 Elm h
 112 Locust
- "Thomas H operative h 276 Collette
- Burzenski Joseph carder bds 52 Dean
- Busby Clarence O mariner h 261 Elm
- "Elizabeth widow bds 122 Rodney
- Bush A M & Co (John T Champion)
 tailors 47 William and cleansing r 85
 Rotch
- "Fannie widow Lawrence bds 57 Wash-
 burn
- Bushell Charles F salesman 103 William
 h at Fairhaven
- Bushnell Elizabeth S clerk 242 N Water h
 at Fairhaven
- Bussey Floyd H physician 156 Elm h do
- Bussiere Adeland loom fixer h 407 North
 Front
- "Aime weaver bds 24 Salisbury
- "Anna Mrs millinery 916 S Water h do
- "Daniel (Rosanna) weaver h 139 Hatha-
 way
- "Emilien fixer h 145 Tallman
- "Samuel (Zillia) h 24 Salisbury
- Butcher Richard (Christianna) weaver h
 72 Peckham
- Buteau Thomas W weaver h 132 Bowditch
- Butler Alice clerk b 71 Valentine
- "Arthur F (Mary) fisherman h 24 Lind-
 say
- "Charles H (William Butler & Sons) 801 S
 Water bds at S Dartmouth

Office Phones: Bell 1400; Auto. 2163

Res. Phone: Auto. 2151

FUNERAL DIRECTOR & EMBALMER

PRIVATE AMBULANCE SERVICE

ALDEGE CHAUSSE' - - 386 NORTH FRONT STREET

The Old Colony Creamery Uses Pasteurized Cream Only

NEW BEDFORD [1917] DIRECTORY

317

Butler

"Clarence H clerk Gosnold Mill h 23 Crapo
 "Daniel spinner b 274 Phillips avenue
 "Della M stenographer rms 26 Seventh
 "Edward variety 92 Durfee h 94 do
 "Fred rem from city
 "George operative h 58 Woodlawn avenue
 "George H (Cora) fisherman h 410 Middle (W)
 "George M laborer h 909 County
 "Gordon clerk b 45 Myrtle
 "Henry (Alice) spinner h 274 Phillips av
 "Herbert F fireman h 45 Myrtle
 "Jerome operative rms 303 Acushnet av
 "Manuel J doffer h Hawes st
 "Mill, Ruth corner Abbott
 "Morgan (Bernice F) treasurer Butler Mill h 62 Ash
 "Nicholas clerk 92 Durtee b 94 do
 "Thomas supt h 71 Valentine
 "Thomas helper 106 Front h at Fairhaven
 "Walter A (William P Butler & Sons) h 42 Fair
 "William (Marguerite) dentist 287 Rivet h do
 "William (William L Butler & Sons) h 160 Washington
 "William M pres N B Cotton Mills Corp, pres New Bedford Storage Warehouse Co, pres Quisset Mills and pres Butler Mills h at Boston
 "William P & Sons (Charles H, Walter A, and William) hardware 501 S Water
 "Buman Nellie Mrs oil packer William F Nye's Fish Island h at Fairhaven
 "Butterfield John weaver b 193 Austin
 "Ralph weaver h 201 Cedar Grove
 "Butterworth C Arthur night supt Butler Mills h at Fairhaven
 "Edgerton lunch h 448 Rivet
 "Emma rem to Bridgeport Conn
 "Frank conductor b 448 Rivet
 "Fred laborer h 154 1/2 Vial
 "George (Mary E) copper worker h 1039 County
 "William laborer h 33 Fruit
 "William weaver h 14 Bannister
Butts Adah Mrs weaver h 495 Summer
 "Annie E widow Ellery h 297 Acushnet av
 "Carrie A Mrs h 135 Merrimac
 "Charles W driver h 102 Middle
 "Daisy M teacher Parker st school h 47 Willis
 "Earl C (Mabel) overseer 131 Court h 249 Chancery
 "Elizabeth widow Samuel A h 123 Locust
 "E Maude clerk 312 Municipal bldg h 45 Willis
 "Florence A telephone operator 57 N Second bds 135 Merrimac
 "Francis A h 22 Cottage
 "Henry (Eveilyn) police h 124 Locust
 "Henry R (Emma) laborer h 74 Kempton
 "James F (Cora) yardmaster City Mfg Corp h 192 Washington
 "John F h 135 Merrimac
BUTTS JOSEPH M carpenter and builder 85 Newton h do See page 25
 "Katie I bds 381 Hillman
 "Susan E R clerk 315 Municipal bldg h 45 Willis
 "Thomas L (Lizzie O) mason h 381 Hillman

Butts

"Walter C (Margaretta) drill maker h 85 Park
 "Willard R helper b 381 Hillman
 "William (Margaret) eyelet maker bds 85 Newton
 "William D H drill maker h 87 Walsh
 "Butz Fred William (Theresa) shoemaker h 633 Union
 "Jeanette L clerk Standard bds 633 Union
 "Matilda stenographer U St Ry Co 814 Purchase b 633 Union
 "Buzzell William O overseer Dartmouth Mill h 51 Carroll
 "Byk Albert weaver bds 30 Rodney
 "Thomas Mrs operative h 30 Rodney
 "Byrne Henry h 208 State
 "James operative h 97 Austin
 "James shipper Wamsutta Mills h 98 Austin
 "Byron John operative rms 953 Purchase
 "John (Elizabeth) painter h 19 Ashley
 "Josephine widow Nelson h 244 State
 "Rita widow Joseph h 141 Division
 Cabana Arsene (Esther) operative h 4 Fulton court
 "George operative h 4 Fulton court
 "Joseph operative h r 14 Beetle
 "Cabeca John V laborer h 5 Hemlock
 "Cable Emma waitress h 324 Kempton
 "Emma Mrs h 66 Mechanics lane
 "Cabral Alfredo comber bds 434 Bolton
 "Anselmo laborer h 307 S Front
 "Antone laborer h 62 Independent
 "Antone laborer h 90 Howland
 "Antone operative h 39 Mosher
 "Antone (Carrie) weaver h 120 County
 "Antonio operative bds 15 Nye
 "Caesar operative h 349 Belleville avenue
 "Carlos baker 654 S Water h 94 Potomska
 "Charlotte operative h 39 Mosher
 "Delphine Mrs h 195 Coggeshall
 "Frank fisherman h 249 S Second
 "Fred (Emily) operative h 704 First
 "Guilherme de R (Cabral & Carlos) 654 S Water h 510 S Second
 "Guilherme M operative h 584 S Water
 "Jesse h 71 Forest
 "John laborer h 30 Swift
 "John operative h 18 Bank
 "John comber h 434 Bolton
 "John laborer h 153 Belleville avenue
 "John farmer Jimshouse bds do
 "John slasher tender h 56 Nelson
 "John A watchman h 347 Orchard
 "John deS teamster 654 S Water h do
 "John P carter h 438 Bolton
 "Jose operative h 8 Beetle
 "Jose P laundryman 111 Myrtle h 71 Forest
 "Joseph operative h 192 Sawyer
 "Joseph laundryman bds 76 Davis
 "Joseph laborer h 71 Rivet
 "Joseph operative h 408 First
 "Joseph operative h 55 Crapo
 "Joseph operative h 493 Belleville avenue
 "Joseph clerk 108 County h 58 Blackmer
 "Joseph (Mary) operative h 135 Whitman
 "Joseph M (Angelina) painter h 16 Central avenue
 "Joseph fish dealer 14 Edward h 149 Field
 "Joseph E laborer h 152 James
 "Joseph L shuttlemaker h 44 Independent

When you learn the full use of your Directory, you will appreciate its value as one of the best tools in your business



ASBESTOS "CENTURY" SHINGLES

The Original and Best are Smooth as Glass

SOLD
BY

MORIARTY

300-308 PURCHASE STREET

Old No. 184 Fourth Street

318

NEW BEDFORD [1917] DIRECTORY

Cabral

"Joseph S operative h 103 Fair
"Joseph S Jr loom fixer b 103 Fair
"Julia S operative bds 103 Fair
"Lawrence M grinder h 68 Forest
"Louis operative h 20 Katherine
"Manuel operative h 86 Howland
"Manuel operative h 178 Blackmer
"Manuel h 491 First
"Manuel operative h 16 Cotter
"Manuel fisherman h 23 Nelson
"Manuel laborer h 41 Winsor
"Manuel laborer h 223 S Front
"Manuel laborer h 373 S Second
"Manuel laborer h 75 Winsor
"Manuel operative h 61 Howland
"Manuel operative h 14 Felton
"Manuel operative h 438 Bolton
"Manuel B operative h 295 S Front
"Manuel F driver h 129 Field
"Manuel P operative h 175 Belleville av
"Marianno h 48 Stowell
"Marianno A fireman h 319 South Second
"Marion Mrs h 120 County
"Marie Mrs h 194 Blackmer
"Mary Mrs h 434 Bolton
"Mary S stenographer 35 Commercial bds
103 Fair
"Michael mariner h 9 Howland
"M Alexandra h 30 Swift
"Seraphine carpenter h 31 Acushnet av
"Tobias operative h 28 Rivet
"& Carlos (G delr Cabral and Vergino
Carlos) bakers 654 South Water
Caçettella Joseph operative h 642 First
Cadieux Aldea operative bds 106 Ruth
"Alfred (Blanche) carp h 345 Coffin av
"Alfred shoewkr h 185 Bowditch
"Aida wid Alex h 106 Ruth
"Arthur J (Mary L) hairdresser 1515 Ac-
ushnet av h 314 Earle
"Edward (Lena) h 872 First
"Henry h 15 Mosher
"Theodore weaver b 106 Ruth
Cadorette Antonio carpenter h 140 State
"Armand Mrs h 901 Brock av
"Joseph (Malvina) mule spinner h 73 Ha-
thaway
Cadoza Joseph oper h 630 S Water
"Victor oper bds 452 Belleville
Caetano Frank laborer h 158 Crapo
"Mariano (Mary E) lab city stable h 167
Smith
Cafferty Patrick J motorman h r 77 Lin-
den
Cahill Hugh J (Isabelle) horse shoer h 551
N Union
"John lab b 126 Dean
"Mary L h 58 Phillips av
"Thomas laborer b 11 Logan
Cairns James F h 36 Independent
"James T (Margaret E) letter carrier h
46 Bay
"John bds 36 Independent
"John helper 81 Front b 56 Independent
"Martin J clerk h 272 North
"Patrick (Ellen) laborer h 6 McGurk
Caisse August wvr h 117 Bullard
Caizergues Louis M photographer 921 Ac-
ushnet av b 1496 do
Calabrisi Leo lab h 476½ Maxfield
Calasa Roderique operative h 52 Collette
Caldas Joseph cook h 115 Acushnet av
Caldcott Asa mach h 51 Norman

Caldcott

"John machinist h 9 Acorn
Caldeira Antone (Maria) laborer h 302
Elm
Calden Mary F teacher I W Benjamin
school h at Fairhaven
Calderbank Leo (Annie E) wvr h 25
Roosevelt
"Thomas weaver h 732 Brock av
Caldwell Annie weaver h 198 Blackmer
"Rebecca wid William H h 145 Newton
"Richard (Nettie) clerk h 28 Shawmut av
"Zacharia laborer h 5 W High
"see Colwell
Calha Antonio oper h 15 Phillips av
Calhoun Charles S sales h 923 Pleasant
"Herbert L sales b 923 Pleasant
Calil Assed oper bds 59 Collette
"Bettie John h 59 Collette
Callaghan John h 68 Jouvett
"Hannah housekeeper h 81 Hawthorne
Callahan Daniel S operator b 65 Mt Pleas-
ant
"Edward W supt Fairhaven Mills h 234
Mt Pleasant
"Ellen Mrs h 65 Mt Pleasant
"James drill wkr b 48 Briggs
"Jeremiah J oper b 65 Mt Pleasant
"Mabel L teacher Hosea M Knowlton
school b 354 Clinton
"Margaret inspector b 79 Ellen
"Mary widow James h 48 Briggs
"Martin overseer Wamsutta Mills b 65 Mt
Pleasant
"Michael laborer b 65 Mt Pleasant
"Nora C nurse h 298 Arnold
Callanan John J clerk 133 Union bds 72
Oak
"Katherine clerk 226 Union b 72 Oak
"Margaret wid Thomas F h 72 Oak
"Thomas E bds 72 Oak
Callas Peter (Puritan Confectionery Co)
1530 Acushnet av rms 4208 do
"Sam oper h 239 Sawyer
Callery Luke J (Delia) clerk 145 Union h
42 Hill
Callogiras Perry (Perry & Peters) h
N Front
Callan Abbie Mrs h 16 Franklin
"Catherine h 1643 Purchase
"Charles J hoseman Engine No 3 h 200
Weld
"Daniel fireman h 99½ Linden
"Dennis (J Ada) operative h 411 North
"Dennis laborer h 1643 Purchase
"Ellen widow Daniel h 65 Mt Pleasant
"Frederick C mach b 1417 Pleasant
"James operative b 1417 Pleasant
"Jeremiah (Mary) laborer h 102 Merrimac
"John b 1417 Pleasant
"Michael laborer h 48 Smith
"Michael operative b 65 Mt Pleasant
"Patrick J (Nora) lab h 81 Walden
"Timothy C (Susan) brick layer h 1417
Pleasant
"Timothy J (Josephine) operative h 1426
Pleasant
Calnen Catherine A oper b 239 State
"Daniel A brakeman h 239 State
"Mary h 239 State
Calpo Fermino oper h 34 Bentley
Calrao Abel grocer 153 Belleville av h
155 do

GLOBE

J. N. LONHOLDT, Prop. Telephones, Bell 1872-1873, Auto. 2365 Goods called for and Delivered
Down town Office, 932 Purchase St.

DYE HOUSE

220 SHAWMUT AVE.

North End Office, 1014 Acushnet Ave.

Men's Shoes
at a
Real Discount

TRULL

1039 Purchase
Bell Tel. 1526

NEW BEDFORD [1917] DIRECTORY

319

Calverley James W overseer Bristol Mfg Co h 87 Myrtle
Calverly Mary Jane Mrs oper h 20 Peckham
Calvert Sarah wid Josiah h 28 Viall
"William sales b 28 Viall
Camaione Henry (Vincenzo) tmstr U St Ry h 246 State
Camara Alvaro operative h 248 S Second
"Arenio lunch 139 Rivet h 75 Crapo
"Augusto fish 80 Howland h do
"Joaquim M (Mary) washer h 229 Brook
"John P oper h 8 Vernon
"Madera (Eugenia) operative h 67 Ruth
"Manuel J (Mary M) oper h 164 Sawyer
"Manuel J laborer h 45 Short
"Manuel M shoe repairer 16 Dartmouth h 10 Winsor
"Manuel P (Mary) oper h 6 Coffin av ct
"Teixera (Manuel Camara and Sylvester Teixera) bicycles 239 Coggeshall
Cambra Frank J oper h 518 Rivet
"Jacques oper h 131 Cedar Grove
"John oper h 54 Stephen
"John G speeder h 61 Phillips av
"John O fitter bds 245 Sawyer
"Joseph fisherman h 45 Borden
"Joseph F glasswkr h 82 Sagamore
"Joseph P combler h 11 Circuit
"Manuel fish 103½ County h 106 Sagamore
"Manuel oper h 45 Katherine
"Manuel oper h 387 Belleville av
"Manuel operative bds 11 Circuit
"Mary h 63 Swift
"Mary L clerk 794 Purchase b 518 Rivet
"Peter operative h 411 First
"William operative h 134 Division
Cambria Joseph (Mary G) fisherman h 45 Borden
Cameo Manuel oper h 74 Katherine
Camera Antone oper h 363 Dartmouth
"John J lab h 75 Grape
"Joseph clerk rms 1014 Purchase
"Joseph clerk 912 S Water h 1014 Purchase
Camerline Agnes boarding house 122 Acushnet av
"Henry mollder h 53 Grinnell
Cameron Alice P Mrs steno 688 Pleasant h 366 County
"Catherine E widow James h 958 County
"Harold G bds 958 County
"James (Mary E) spinner h 112 Cove
"John roofer 90 Beetle b 43 do
"John (Margaret) salesman h 26 Beech
"John E loomfixer h 192 Belleville av
"Margaret operative bds 958 County
"Mary wid John b 102 Belleville rd
"Priscilla housekeeper 726 County
Camriery Philip oper h 175 State
Camille August laborer h 76 Howland
Campbell Aldei h 402 Sawyer
"Archibald A oper b 537 Summer
"Desire clerk 188 Rivet h 63 Independent
"Elwyn G prin Middle street bds at Fairhaven
"Emily widow h 290 Collette
"Emma bds 185 Summer
"Ermanuel wvr b 1293 Acushnet av
"Francis P letter carrier b 9 Bonney
"Fannie Mrs h 185 Summer
"Frederick helper rms 300 Acushnet av
"Gertrude Mrs h 384 Kempton
"Isabelle teacher Jireh Swift school b 239 Tarkilm Hill rd

Campbell
"James tailor and dry goods 11 Bonney h 9 do
"John bricklayer b 1293 Acushnet av
"John P tailor bds 9 Bonney
"John T lineman U St Ry Co h 2 Weld av
"Kenneth (Lillian) mach h 537 Summer
"Lillia oper h 95 Jouvette
"Marguerite seamstress 794 Purchase bds 154 Rockland
"Mary L Mrs seamstress 794 Purchase h 154 Rockland
"Joseph operative h 544 S Water
"Manuel E operative h 109 Grinnell
"Nathaniel operative rms 24 High
"Oscar driver 380 Sawyer h 229 Belleville Road
"William piper h 32 Thompson
Campion Mary A Mrs oper h 11 Dudley
Camproni Thomas (Angelina) laborer h 535 Acushnet av
Campros Joseph painter h r 288 S Second
"Marianno operative h 260 S Second
Campus Jessie wid Manuel D h 544 S Water
"Julio operative h 212 S Front
Cananas John G driver 984 Purchase h 165 Acushnet av
Canavan Ann M wid Patrick H h 148 Shawmut av
"Annie and Mary h 624 Cottage
"Edward M h 511 Acushnet av
"Mary E wid Michael h 511 Acushnet av
Canfield Eleanor operative h 151 David
Cannavan Annie F steno Soule Mill b 427 Chancery
"Clara L steno 205 Municipal bldg b 427 Chancery
"Henry S student 427 Chancery
"Patrick h 427 Chancery
Canney Annie bkpr bds 416 Union
"Annie E nurse bds 552 County
"Catherine F b 552 County
"Edward P officer H of C h 416 Union
"Ellen R phys 552 County h do
"Frank L clerk bds 416 Union
"John E (Flora) steamfitter h 103 Chancery
"see Kenney
Cannon Alice operative bds 6 Stapleton
"Frank W (Cora) painter 349 Kempton h 174 Cedar
"Marion clerk 182 Union bds 141 Willis
"Susan C B wid David H died Jan 25 1917
Cantor Daniel clerk b 274 Pleasant
"David pedlar h 109 Reynolds
"Samuel (Minnie) mgr 829 Acushnet av h 274 Mt Pleasant
Cantwell Catherine J clerk h 124 Bonney
"Joan (Mary) carpenter h 124 Bonney
"John T (Margaret) engineer h 426 Park
"Mathew stage emp b r 205 Acushnet av
"Michael stage employee bds rear 205 Acushnet av
"Pauline dressmaker bds 426 Park
Caouette Aime carder h 96 Division
"Emile mgr 50 Delano h at Fairhaven
"Flora M G teacher Merrimac school h at Fairhaven
"J B furniture Co 50 Delano
"Noe stock clerk h 19 Acushnet av
"Remi loom fixer h 98 Clara
"Stella teacher Phillips av school h at Fairhaven
"see Gaouette

PELEG H. SHERMAN 506 COUNTY ST.
FUNERAL DIRECTOR AND EMBALMER

OFFICE PHONES.
Bell 690-W. Auto. 1305

RESIDENCE PHONES
Bell 690-R. Auto. 1306

PRICE LIST KISSEL CARS and TRUCKS August 1st, 1917

TOURING CARS PRICES
 \$1295 — \$1305 — \$1735 — \$2050
 BERT A. VANCE, Agent
24 SYCAMORE STREET

"THE FLYER" \$1185
"GENERAL UTILITY" \$1585
"FREIGHTER" \$2275
"HEAVY DUTY" \$3150
"DREADNAUGHT" \$3750

320

NEW BEDFORD [1917] DIRECTORY

Caplette Bruno weaver h 319 Belleville av
 "Cléude (Mary) weaver bds 47 Holly
 Capon Jules (Matilda) oper h 11 Salisbury
 Cappell James A oper h 107 Wood
 Cappello Dominick filler bds 107 Coffin av
 Capra Catherine M's grocer 716 Acushnet
 av h do
 "Dominick laborer h 3 Wamsutta
 "Frank laborer h 716 Acushnet av
 Captain Christopher restaurant rms 90
 High
 Carànda Joseph watchman h 716 Acush-
 net av
 "Peter driver bds 716 Acushnet av
 Carbonneau Stanislaus loomfixer h 166
 Irvington
 Card Albert teamster bds 42 Durfee
 "Bertha b 33 Willow
 "Edward B laborer h 42 Durfee
 "Hurlbert E shoewkr h 210 Austin
 "James G shoewkr h 28 Richmond
 "S Ella widow Benjamin F h 33 Willow
 Cardin Alfred eng h 78 Tallman
 "Eddie (Clara L) operative h 20 McGurk
 "Jean driver 1173 Acushnet av b 335
 Sawyer
 "John splice h 131 Tallman
 "William oper h 270 Nash rd
 "William B weaver h 335 Sawyer
 Cardinal Adolphus lab h 505 N Front
 Cardonell Louis liquors 117 Cove and 318
 Acushnet av h 4 Welcome
 Carfoza Alfred P oper h 327 S Second
 "Anabel laborer h 260 S Front
 "Antone operative h 1 Maiden lane
 "Antone oper h 175 Belleville av
 "Antone E third hand h 256 Weld
 "Antone J oper h 333 First
 "Antone J oper h 123 Belleville av
 "Antone P oper h 327 S Second
 "A M yardman Holmes Coal Co h 260
 S Front
 "Bros (Manuel I and Thomas P) bakers
 40 Thompson
 "Caton laborer h 5 Walnut
 "Elias oper h 88 Clifford
 "Eliza widow Domingo h 96 Union
 "Francisco oper h 456 Belleville av
 "Frank T operative h 70 Rockland
 "Frank V mariner h 322 S Front
 "George (Mabel) teamster bds 176 Allen
 "Jessie wid Antonio P h 2 Shawmut av
 "John operative h 123 Belleville av
 "John oper bds 456 Belleville av
 "John J oper h 111 County
 "Jose P oper h 327 S Second
 "Joseph (Sarah) conductor h 504 Sawyer
 "Joseph (Ethel) operative h 31 Ashley
 "Joseph M operative h 320 S Front
 "Joseph S weaver h 60 Hall
 "Jules M laborer h 266 S Second
 "Manuel h 76 Winsor
 "Manuel cooper h 277 Orchard (S)
 "Manuel fireman h 124 Bonney
 "Manuel laborer h 29 Katherine
 "Manuel operative h 226 Rivet
 "Manuel (Florence) operative h 258 Pur-
 chase
 "Manuel operative h 640 First
 "Manuel (Mary) laborer h 32½ Acushnet
 avenue
 "Manuel oper bds 54 Davis
 "Manuel lab h 32 Katherine
 "Manuel Jr oper h 66 Rockland
 "Manuel E (Elizabeth) h 258 Purchase

Cardoza
 "Manuel I (Cardoza Bros) h 70 Crapo
 "Manuel J oper h 70 Crapo
 "Manuel P oper h 175 Belleville av
 "Mathew M fireman h 293 Davis
 "Peter operative h 123 Belleville av
 "Thomas P (Cardoza Bros) h at Fair-
 haven
 "William machinist h 136 Dartmouth
 "Zelefino farmer h 207 Hathaway road
 Cardullo Salvatore third hand h 55 Hope
 "Samuel oper b 55 Hope av
 Cardwell Charles h Acushnet av near Ta-
 coma
 Carèau Modeste mason h 872 Brock av
 Carèau Frederick J (Jeannette) chauffeur
 h 55 James
 Carèy John electrician rms 37 Foster
 "John T musician h 63 N Second
 Carignan Joseph P manager 1744 Purchase
 h at Fall River
 Carl Theodore clerk 1099 Acushnet av h
 98 Kenyon
 "see Karl
 Carlway David weaver b 62 Fair
 "Mary wid David h 62 Fair
 Carlene Oscar mach h 49 Chancery
 Carley Howard R (Auto Electric Service
 Station) 600 Pleasant h 27 Bullock
 Carisle Francis C clerk 152 Front bds 174
 Washington
 "Samuel F oper b 174 Washington
 Carlos Vergino (Cabral & Carlos) h 94
 Potomaska
 Carlsen Carl B (Flora I) druggist 71
 County h 300 do
 "Pharmacy (C B Carlsen) 71 County
 Carlson Albert C oper h 298 County
 "Alfred (Mary) molder h 50 Russell
 "Carl G molder 229 N Water h 194 North
 "Carl Ludwig motorman h 309 Austin
 "Eric mach fitter h 5 Briggs ct
 "Erik A stoker h 169 Acushnet av
 "Gottfred (Julia) mariner h 108 Summer
 "Johanna widow Peter h 100 Pierce
 "Oscar clerk Greene & Wood bds 298
 County
 Carman Hattie Mrs oper h 162 Nash road
 "John operative bds 184 Davis
 "Thomas fixer h 184 Davis
 "William weaver h 288 Earle
 Carmel Lena Mrs h 31 S Second
 "Carmody Catherine clerk h 12 Richmond
 Carnos Arancis laborer h 213 S Front
 "Henry laborer h 87 Prospect
 "John oper h 323 First
 Carneiro Antonio A (Miguelina) dry goods
 212 Coggeshall h
 "Domingos F clerk bds 242 Coggeshall
 Carnes Peter (Elizabeth) laborer h 87
 Potomaska
 Carney Arthur mariner b 805 S Water
 "Catherine wid Patrick h 805 South Water
 "Clara H musician h 128 Mill
 "Daniel H (Emma C) driver h 83 Jenney
 "Edward elec b 128 Shawmut av
 "James (Margaret) stockman h 102 Tre-
 mont
 "John (Mary) h 84 Acushnet av
 "John conductor bds 55 Salisbury
 "John F sales 71 William b 84 Acushnet
 avenue
 "Joseph glasswkr h 34 Oak
 "Mary E widow Walter F h 280 Kempton
 "Patrick (Bridget) lineman h 179 Rounds

STEIGER, DUDGEON CO. UNION, PURCHASE, and PLEASANT STREETS
THE STORE OF QUALITY and FAIR PRICES
 Suits, Dresses, Millinery, Gloves, Hosiery, Underwear, Ribbons, Neckwear,
 Art Goods, Draperies, etc., etc.

**WE ARE SOLE LOCAL AGENTS
For 'Dorothy-Dodd' Shoes for Women**

**Also 'Emerson' Shoes for Men
THIS YEARS MODELS ARE BETTER THAN EVER**

CUSHING & BOUCHER

SUCCESSORS TO SCHULER BROS

648 PURCHASE STREET

NEW BEDFORD [1917] DIRECTORY

321

Carney
 "Patrick H mach b 805 S Water
 "William F (Annie) glass cutter h 59 Bedford
 Carnota Peter (Julia) oper bds 273 Query
 Carol George H (Eva) carp h 156 Belle-
 ville road
 Carolan Patrick weaver h 33 McGurk
 Carome Joseph (Rose) wrapper h 127
 Hope
 Caron Alberta weaver bds 29 Ashley
 "Alphonse driver h 23 Kenyon
 "Alphonse (Asarie) baker h 27 McGurk
 "Alfred operative h 159 Tallman
 "Amedee carp h 125 Webster ct
 "Antoine weaver b 104 Collette
 "Arthur oper b 159 Tallman
 "Charles operative b 464 Summer
 "Deia wid Damasse h 792 County
 "Edmund (Rosie) driver h 11 Roosevelt
 "Elois variety 543 N Front h 154 Euge-
 nia
 "Ernest spinner h 70 Jouvett
 "Estella milliner 1239 Acushnet av h 208
 Nash rd
 "Eusebe weaver h 104 Collette
 "Ferdinand H dentist 1098 Acushnet av h
 do
 "Floriant J barber b 29 Ashley
 "Fred (Celia) oper h 387 Bowditch
 "Gerard third hand b 109 Princeton
 "Honore slubber tndr h 115 Jouvett
 "Hormidas (Florida) chauffeur h 163 State
 "Joseph twister bds 1103 S Water
 "Joseph foreman h 208 Nash rd
 "Joseph laborer b 109 Princeton
 "Joseph chauffeur 1699 Acushnet av bds
 109 Princeton
 "Ludger (Celina) carpenter h 113 Bates
 avenue
 "Ludger Jr carpenter h Downey st
 "Michel oper h 189 Dean
 "Napoleon (Olivine) barber h 29 Ashley
 "Rene (Ida) hairdresser 950 S Water h
 765 Brock av
 "Rence (Ida) barber 543 Pleasant h 765
 Brock av
 "Rose widow h 995 S Water
 "Silvio carpenter 57 Dean h do
 "see Garon
 Caros George (Joaquina) oper h 304 Col-
 lette
 Carosa Manuel carder h 69 Diman
 Carouto Frank A oper h 103 Phillips av
 Carpenter Albert H W h 29 Emerson (S)
 "Antoinette A teacher Hosea M Knowlton
 school h 483 County
 "Edward restaurant bds 339 N Front
 "Elizabeth card reader h 258 Acushnet av
 "Florence R Mrs clerk 73 William h 51
 Cottage
 "Frank G (Ida) sales 848 Purchase h 63
 State
 "Hopie A wid Lewis G h 54 Spruce
 "Lucy widow George h 264 Acushnet av
 "Malvina clerk 862 Purchase bds 55 Max-
 field
 "Lucy wid George h 264 Acushnet av
 "Orrin H (Florence) clerk U St Ry Co 814
 Purchase h 51 Cottage
 "William D (Josephine) engineer h 52
 Kempton
 "William E C (Bridget) painter h 403 Elm
 "see Charpentier
 Carr Albert box maker b 18 Peckham

Carr
 "Albert clerk 163 Pleasant bds 11 Studley
 "Charles R (May) drillwkr h 114 Adams
 "Cornelia dressmaker 68 Chancery h do
 "Dorothy H clerk 57 N Second b 46 Emer-
 son (S)
 "Edwin R plumber 55 N Water h 159 Hill-
 man
 "Elizabeth P wid David h 100 Morgan
 "Hugh mach b 18 Peckham
 "James weaver h 186 Cove
 "James weaver h 15 Brook
 "Joseph (Annie) weaver h 1547 Acushnet
 avenue
 "Lizzie M bkpr 157 Union h 209 Summer
 "Louise K clerk bds 46 Emerson (S)
 "Margaret oil packer W F Nyes Fish Is-
 land h 249 Chancery
 "Margaret Mrs operative h 27 East French
 avenue
 "Margaret Mrs h 18 Peckham
 "Mary Mrs h 32 W French av
 "Mary Ann widow Thomas h 219 Church
 "Mary D h 100 Morgan
 "Mattie A wid nurse h 46 Emerson
 "Richard E tel repairman 57 N Second
 b 11 Studley
 "Robert W painter h 13 Grape
 "Thomas lineman 57 N Second b 11 Stud-
 ley
 "William B collector 1663 Purchase h 11
 Studley
 "William B Jr clerk 688 Pleasant bds 11
 Studley
 Carrado Lagina operative bds 696 Acush-
 net av
 Carraher Kate wid John weaver h 34 Sta-
 pleton
 Carraun Alfred h 181 State
 "Alfred (Evelina) weaver h 175 Eugenia
 "Alphage weaver b 240 Eugenia
 "Edeas laborer h 45 Grand
 "Fannie E wid b 254 Mt Pleasant
 "Hervey clerk 962 S Water
 "Joseph carpenter h 83 W Trinity
 "Joseph b 181 State
 "Joseph painter h 131 N Front
 "Leo clerk h 83 W Trinity
 "Melvina wid Joseph h 181 State
 "William clerk h 83 W Trinity
 Carraera Secondo (Margaret) brick layer h
 98 Jenney
 Carrick John T (Carrie) motorman h 200
 Belleville rd
 Carrier Adelard janitor b 178 Bowditch
 "Albertine oper b 115 Bullard
 "Alexander spinner h 115 Bullard
 "Alfred B (Mary) spinner h 212 Mt Pleas-
 ant
 "Alia Mrs h 874 Acushnet av
 "Anselme h 219 Bowditch
 "Arthur A designer h 51 Dean
 "Celia Mrs h 874 Acushnet av
 "Edgar J carp 383 Acushnet av bds 47
 Nye
 "Edward h 178 Dean
 "Henrietta widow Alphonse h 106 Tink-
 ham
 "Henry clerk 52 Front b 328 Sawyer
 "Herbert fixer h 267 Bowditch
 "Isreal L (Cedula) h 115 Ruth
 "John B (Marinda) spinner h 293 Tink-
 ham
 "Napoleon weaver bds 106 Tinkham
 "Noel fixer h 233 Shaw

Bell Telephone 2795-W

436-438 PLEASANT ST, near SCHOOL.

Residence Tel. 2795-R

**JAMES F. MURPHY --- PLUMBING AND HEATING
GAS WATER HEATERS --- MILL WORK --- REPAIR WORK**

There's room at the top for young men and women who can do things right.
Kinyon's Commercial School
 Odd Fellows Bldg., Cor. William and Pleasant Sts., New Bedford, Mass.

Central Lumber and Supply Company

LUMBER & INTERIOR FINISH

Bell Phone 1919 Office, 172 No. Water St., New Bedford Auto 1513

32

NEW BEDFORD [1914] DIRECTORY

Carrier

"Octave loom fixer h 124 Rivet
 "Omer clerk 1300 Acushnet av h 57 Ken-
 you
 "Phileas (Josephine) weaver h 1 Har-
 mony
 "Rudolph C undertaker 1220 Acushnet ave-
 nue h do
 "Samuel plumber 266 Acushnet av h at
 No Dartmouth
 Carriere Achille chauffeur h 149 Bullard
 "John carpenter h 171 Bonney
 Carrington Alfred driver rms 12 W High
 Carroll Arthur chauffeur bds 16 Welcome
 "Auriele widow Joseph h 22 Lucas
 "Bridget widow Thomas h 8 Acushnet av
 "Catherine A clerk 182 Union bds 27 Ce-
 dar
 "Charles E (Lena R) foreman 693 Pur-
 chase bds 247 Middle
 "Charles M mgr F S Brightman Co Inc
 133 Union h 8 Hawthorn ter
 "Edward loom fixer h 65 Nash rd
 "Elizabeth E stenographer bds 209 Middle
 "Ethel weaver bds 113 Division
 "Eudore conductor bds 22 Lucas
 "Frank third hand h 12 Woodlawn av
 "Harriett h 210 Division
 "Helena F teacher Parker street school
 bds 71 Locust
 "Henry operative h 113 Division

Carson David (Ereka) copper roller h 202
 Ash
 Carter Alfred carder bds 52 Briggs
 "Alice bds 409 Bolton
 "Charles H bds 186 Chancery
 "Edward machinist bds 409 Bolton
 "Edward H master mechanic Pierce Bros
 Ltd h 275 Pope
 "Edward P laborer h 5 Summer st ct
 "Elizabeth C teacher and supt New Bed-
 ford Home for the Aged bds 211 Park
 "Elsie G wid Charles h 101 Tremont
 "Estelle M teacher I W Benjamin school
 bds 186 Chancery
 "Frederick (Lillian) operative h 317 Davis
 "Frisbee A L chauffeur 111 William bds
 197 Mill
 "George A (Alice) pilot h 607 Summer
 "Grace widow John h 10 Warwick
 "James weaver h 285 Davis
 "James M rope worker b 299 Ash
 "John fixer h 156 David
 "John (Mary) slipper h 315 Collette
 "John J (Ellen) packer h 52 Briggs
 "John T (Frances) overseer 131 Court h
 54 Liberty
 "John T (Annie) loom fixer h 139 Peck-
 ham
 "John W (Hattie) laborer h 71 Cedar
 "Margaret E bkr bds 10 Warwick
 "Mary A Mrs opr h 1637 Acushnet av
 "Parthenia M widow Robert H h 186
 Chancery
 "Peter (Alice) third hand h 409 Bolton
 "Peter Jr musician b 409 Bolton
 "Samuel (Rose) weaver h 739 Belleville
 avenue
 "Samuel (Mary J) mlsprn h 1071 County
 "Thomas twister h 28 Dudley
 "Walter weaver bds 409 Bolton
 "Walter clerk bds 409 Bolton
 "William waiter h 57 Prospect
 "William variety 57 Prospect h 52 Russell
 "William J labor registrar and civil ser-
 vice representative Municipal bldg h
 409 Bolton
 "William J motorman h 46 Reynolds
 46 Reynolds
 "William J (Eva) rigger h 242 Acushnet
 avenue
 Cartier Alphonse bds 88 Oaklawn
 "Marius E (Louise) jeweler 943 S Water
 h 88 Oaklawn
 Cartmell John weaver h 395 Orchard (S)
 "Robert U S N h 395 Orchard (S)
 Cartwright David electrician h 35 Valen-
 tine
 "George C apprentice bds 35 Valentine
 "Leif packer rms 1074 Purchase
 "Richard A plumber h 141 Acushnet av
 Carush Turabi oper h 84 Earle
 Carvalho Antone oper h 73 Prospect
 "Antone lab h 27 Mitchell
 "Antone (Carvalho & Machado) h 27
 Mitchell
 "Antone M oper h 143 Division
 "Candido operative h 14 Cotter
 "Elijah oper h 25 Stowell
 "John (Mabel) operative h 550 First
 "John laborer h 162 Crapo
 "John notary public 80 Purchase h do
 "Joseph yardman bds 387 Belleville av
 "Joseph laborer h 79 Nelson
 "Joseph oper h 39 Winsner

COLBY'S Inc.
New Bedford's Smart
Men's Wear Shop
200 UNION ST.

"James C overseer Pierce Mfg Corp h 7
 Linden court
 "John (Margaret) driver h 44 Liberty
 "Joseph A (Elizabeth) cigarmaker h 27
 Cedar
 "Kate h 210 Division
 "Louis (Clara) overseer h 16 Welcome
 "Margaret wid John h 59 S Second
 "Mary A h 71 Locust
 "Mary E bds 44 Liberty
 "Mildred C office director bds 209 Middle
 "Mildred X clerk 384 Nash road b 209
 Middle
 "Milton student bds 211 Hawthorn
 "Peter electrician h 1 Welcome
 "Richard (Ruth) mlsprn h 56 Cove
 "Sarah h 12 W High
 "Sarah A Mrs h 113 Division
 "Sophrance widow h 123 Ruth
 "Sylvester driver h 105 Butler
 "Thomas H fixer h 75 Vine
 "William third hand h 7 Linden ct
CARROLL WILLIAM A carriage mfr
 North cor Lindsey h 211 Hawthorn
 See page 39
 "William E (Emma L) supt North corner
 Lindsey h 568 Kempton
 Carron Albert shuttle repairing 65 Jouvett
 h do
 "Joseph (Maria) paper maker h 336 Pur-
 chase
 "Romauld bds 65 Jouvett

AKIN-DENISON CO. 640 Pleasant St., 1218 Acushnet Ave.
 129 Cove St. Walnut, cor. Water
Paints - Oils - Varnishes - Brushes

"Our MOTTO Is to Always Do a Little Better than We Promise"

THE FUR HOUSE OF SIDNEY

The Only Expert Furrier in Southern Mass.

Sixth St. near Union St., New Bedford

Bell Tel. 1976

NEW BEDFORD [1917] DIRECTORY

323

Carvalho

"Louis (Augusta) shoewkr h 157 Hathaway
"Louis shoe repairer 1494 Acushnet av h 157 Hathaway
"Manuel chauffeur bds 139 County
"Manuel M operative h 83 Crapo
"Manuel M operative h 276 S Front
"Oliver h 80 Sidney
"Rosario oper h 163 Coggeshall
"& Machado (Antone Carvalho and Antone Machado) grocers 161 Belleville avenue
Carver Frederick A clerk 163 Pleasant h 317 Purchase
"Grace L teacher Allen F Wood school bds 317 Purchase
Cary Viola E widow George h 81 Bedford
Casavant Aldei clerk bds 341 Coggeshall
"Charles hairdresser 617 Acushnet av h 19 Bentley
"Edward clerk 1217 Acushnet av h 341 Coggeshall
"Eliza Mrs variety 1217 Acushnet av h 341 Coggeshall
"Evangelist laborer h 26 Bullard
"Herbert h 42 Hill
"Louis A grocer 163 Cove h 11 Warren
"Philomene widow bds 11 Warren
Case Arthur B (Alta) salesman 188 N Water h 45 State
"Eliphaz S widow Alexander H died May 15 1917
"Elizabeth nurse St Lukes Hospital bds do
"Everett B (Alice S) ins agt 105 William rm 40 bds 98 Arnold
"George W T h 25 Plymouth
"Isaac R h 625 County
"Leonard T plumber bds 93 Atlantic
"Margaret Mrs h 248 Bowditch
"Nellie M wid Charles A h 93 Atlantic
"Walter J piano tuner h 245 Chestnut
Casey Alfred carpenter bds 71 Kenyon
"Anthony doffer bds 418 N Front
"Anthony laborer h 418 N Front
"Carrie G widow Henry O h Shawmut avenue
"Charles operative bds 954 County
"Charlotte T widow Edward H h 803 Hathaway rd
"Edward E (Rebecca) clerk P O h 581 Elm
"Edward J clerk P O h 211 Kempton
"Emanuel boat bldr h 413 Kempton
"Edma G prin Rockdale school b 803 Hathaway rd
"Ethel nurse 42 Tarkiln Hill rd bds do
"Frank driver h 3 Tarkiln Hill rd
"Fred h 71 Kenyon
"Gerald carpenter bds 71 Kenyon
"Jerry twister h 137 Cedar Grove
"John T (Mary) laborer h 211 Kempton
"Joseph laborer h 27 Reynolds
"Julia widow Dennis h 954 County
"Major J boat builder h 369 Maxfield
"Richard (Ellen) mechanic h 35 Ingraham
"Sylvj Mrs h 413 Kempton
"see Caisse and Caisey
Cash Charles R (Gertrude) tack maker h 293 Maxfield
"Charles R piper h 43 Jouvett
"Henry mach h 41 Bullock
"Ethel nurse 42 Main bds do
"James police h 653 County

Cashere Joaquim oper h 48 Davis
Casaman Thomas h 319 Cedar
"William oper h 24 Nye
Casino Theatre 1876 Purchase
Cass Frank R (Jennie T) letter carrier h 83 Hillman
Cassidy Albert (Cassidy & Smith) h 196 Collette
"Albert Jr (Jennie) oper b 196 Collette
"Charles (Margaret) electrician h 144 Princeton
"John lab h 111 Winterville rd
"John Jr city teamster h 109 Winterville road
"Rose cashier 726 Kempton h at Dartmouth
"Thomas F spinner h 110 Division
"& Smith (Albert Cassidy and James Smith) bicycles 1271 Acushnet av
Cassin Henry J (Sarah A) oper h 101 Hathaway
Castagnoli Eliza widow John h 137 James
"Fred oper bds 137 James
"Joseph U S A bds 137 James
"William G mach bds 137 James
Castano Maria Mrs h 363 Dartmouth
Castellina George laborer h 672 Acushnet avenue
"Innocenzo laborer h 3 Seneca
"John laborer h 8 Seneca
"Joseph laborer h 12 Wall
"Stephen laborer h 4 Turners ct
Castino Ethelinda G widow John A died January 14 1917
"George F (Kate L) h 393 Pleasant
"Gladys A clerk P Corp b 51 Park
"John M roll coverer h 51 Park
"Louis A clerk 213 Acushnet av b 161 Jenney
Castle Charles plumber h 6 Studley
"George T (Lillian) letter carrier h 19 Homer
"Sophia widow Thomas h 80 Clark
"William H (Celina) operative h 160 Church
Castonguay Alphonse oper h 168 Tinkham
"Clara spinner bds 168 Tinkham
"Elizabeth bds 1653 Purchase
"Emile oper bds 1653 Purchase
"Emile (Mary) weaver h 1103 S Water
"Ernest carp bds 1653 Purchase
"Euclide carp bds 1653 Purchase
"Eugene bds 1653 Purchase
"Isadore quiller bds 90 W French av
"John lineman h 328 Cedar
"John B (Adeline) h 1653 Purchase
"Lemina spinner bds 168 Tinkham
"Leona winder bds 168 Tinkham
"Wilfred (Victorina) drawing in h 91 Hathaway
Castro Alice bds 205 Bonney
Caswell Amos R (Hannah D) h 144 Mill
"Arthur F overseer Soule Mill h 64 Willis
"Charles A (Hannah) police station No 4 h 168 Mill
"David B (Dora) inspector h 87 S Sixth
"David W (Ida M) sexton h 102 Parker
"Doris steno Sharp Mfg Co bds 64 Willis
"Edward C clerk b 21 Jenney Lind
"Edward T bookkeeper 34 Union h 21 Jenney Lind
"Eliza J widow William H h 64 Mill
"George A yardman Standard Oil Co of N Y h 162 Arnold
"George F painter h 2 Pope

PAN-DANDY BREAD
Crisp-Dainty-Delicious
Direct from oven to you
643 So. First St.
Both Phones
A. A. Barabe

CHAMBERLAIN, BORDEN & SILVA
REAL ESTATE 194 UNION STREET
BOTH PHONES

For Heating or Piping Work of All Kinds Call For — PETER the PIPER
 For Tin or Sheet Iron Work of All Kinds Call For — RUFUS the ROOFER
 BOTH LOCATED AT

HIRST THE PLUMBERS, 24-32 No. Water Street

Caswell

"Harry A (Annie) U S A b 89 Parker
 "Mildred bds 168 Mill
 "Nathaniel H blacksmith 8 Pine h 38 Trin-
 ity
 "Nathaniel H Jr (Emma) clerk 1747 Ac-
 ushnet av h 54 Durfee
 "Wallace C driver 132 Chancery h 186
 Chestnut
 "William A (Margaret P) driver bds 987
 Rockdale av
 "William F bookkeeper 6 Masonic bldg
 bds 80 Bedford
 "William T painter and marine hardware
 34-38 Union h 233 Summer
 Cate Charles F operative h 35 Calumet
 Catelli Albert baker h 11 Viall
 "Alvio clerk 906 Purchase bds 11 Viall
 "Anthony (Francisca) baker h 11 Viall
 Catncart Charles E (Winnifred) engineer
 h 2339 Acushnet av
 "Edward B clerk h 273 Cottage
 Catholic Union Publishing Co 802 Pleas-
 ant cor Mill
 Catfn Annie dressmaker 26 Crapo bds do
 "Mary I wid Manuel h 126 Crapo
 Catlow James (Rose) weaver h 590 Cogges-
 shall
 Caton Albert W shademaker 790 Purchase
 h 139 Fair

Caughey

"James H weaver h 200 Earle
 Cavalier Evelyn nurse bds 130 Clinton
 Cavanagh Edward (Blanche) fixer h 7
 Bannister
 Cavanaugh Cortes W treas N B Cordage
 Co 151 Court h at New York
 "Daniel weaver h 105 Davis
 "Elizabeth Mrs h 33 High
 "Felix 2nd hand furniture 224 Cottage h
 541 Middle
 "Francis U S N bds 490 Acushnet av
 "George A shipper h 76 Bedford
 "Jeremiah L mgr h 41 Columbia
 "Louis J clerk bds 41 Columbia
 "Patrick J (Mary) driver h 490 Acushnet
 avenue
 "Richard J clerk bds 89 Bedford
 "Susie widow Jeremiah L h 41 Columbia
 "see Kavanagh
 Cavellere Angelo (Esther) laborer h 535
 Acushnet av
 Cavis John weaver h 82 Mott
 Cawley Alice M h 18 Vine
 "Austin J fireman h 15 Vine
 "Edward loom fixer h 17 Roosevelt
 "Irene K clerk 270 Acushnet av bds 18
 Vine
 "James operative h 172 Division
 "Matel cashier 258 Union bds 18 Vine
 "Michael mule spinner h 89 Nelson
 "William (Sarah) weaver bds 835 Brock
 avenue
 Cava Adrien oper h 150 Hathaway
 "Alphonse hairdresser 578 N Front
 "Edward (Matilda) operative h 1921 Pur-
 chase
 "Joseph laborer h 5 Reynolds
 "Louis wvr b 150 Hathaway
 "see Caille
 Cayer Joseph weaver h 334 Earle
 "Paul N Rev pastor French Baptist
 church h 56 Willow
 Cayouette Armand shoe repairer bds 663
 Kempton
 "Dorothy operative bds 663 Kempton
 "Jerome shoe repairing 694 Pleasant h
 663 Kempton
 "Louise operative bds 663 Kempton
 Cayton Maurice W glass cutter bds 7
 Briggs et
 Cazenave Emelie (Blanche) oper h 11
 Salisbury
 Cebula Michael weaver h 21 Kenyon
 "Stephen copper worker h r 23 Washburn
 Cedar Hyman tailor h 180 Blackmer
 Cejka Annie wid Louis h 113 Tallman
 "George tinsmith h 113 Tallman
 "Peter (Rose) third hand h 72 Hatch
 Centeio Andrew F laborer bds 129 S
 Water
 "John F variety 9 Walnut h 8 do
CENTRAL LUMBER AND SUPPLY CO
 lumber and builders' supplies C G Fer-
 guson treas and mgr 172 N Water
 See top lines
 "Welding Co (Benjamin Albert and
 George E Betts) 49 Elm
 Cerwin Fannie picker h 554 N Front
 Cese Alfred shoe repairing 906 Pleasant
 h at Fairhaven
 Chaberick Antone weaver bds 91 Collette
 Chabotte Alfred clerk 962 S Water b 76
 Ellen
 "George weaver bds 74 Ellen

Buy Your Pianos From The
Dupuis Piano Co.
 Dealers In
**HIGH GRADE PIANOS, PLAYERS
 And TALKING MACHINES**
 Manager, W. M. Dupuis
 240 UNION STREET

"Alfred (Bridget) plumber h 18 Bannister
 "Anthony clerk b 26 Elizabeth
 "Constantine oper h 226 Rivet
 "Frank operative h 158 Crapo
 "Geraldine oper b 56 Independent
 "Giraldo at P Corp h 56 Independent /
 "John fireman h 73 Winsor
 "John (Mary) oper h 282 Phillips av
 "John W fixer h 26 Jouvett
 "Joseph teamster h 178 Thompson
 "Luiz glassblower h 25 Hall
 "Manuel fireman bds 692½ S Water
 "Manuel (Adeline) h 450 Acushnet av
 "Manuel watchman h 359 Orchard (S)
 "Olympia brittania worker h 139 Fair
 "Olympia Jr glasscutter bds 139 Fair
 "Robert oper h 28 Hall
 "Seraphim P laborer h 198 Rockland
 "Timothy druggist bds 15 Welcome
 "William cook h 248 S Second
 Catsirubas Nicholas grocer 297 Coggeshall
 h 309 do
 Catterall Albert weaver bds 1578 Brock
 avenue
 "John overseer Dartmouth Mfg Corp h 81
 Butler
 "John T operative h 18 Cleveland
 "Robert laborer h 15 Willard
 "Robert laborer h 11 Cleveland
 "Robert H weaver h 1578 Brock av
 Catudal Joseph shoe repairing 266 Sawyer
 h 94 Kenyon
 Caughey Emma weaver bds 200 Earle

J. G. NICHOLSON
LUMBER, SASH, DOORS and BLINDS
 BOWDITCH STREET, NEW BEDFORD, MASS.

A. C. GARDNER DIAMONDS

SUCCESSOR TO WM. L. KELLEY
230 Union St. Established 1867 New Bedford

...JEWELRY...

NEW BEDFORD [1917] DIRECTORY

325

Chabotte

"Napoleon loomfixer h 76 Ellen
"Napoleon Jr oper b 76 Ellen
Chace Albert M clerk Dartmouth Corp h
292 Maple
"Andrew P draughtsman 303 Times bldg
h at Fairhaven
"Arthur H (Bertha) messenger h 449
Union
"Arthur M clerk h 16 Borden
"Ervin W mach h 27 Bullock
"Frank W (Edith) bkpr 46 Wing h 242
Palmer
"George H bds 371 Court
"Harold A drillworker b 574 Kempton
"Harry A bookkeeper T M B Copper Co
70 William h 25 Union
"Horace S (Annie M) carpenter h 123
Campbell
"Ida clerk 182 Union b 59 Mechanics lane
"Ira M Jr (Lucy) civil eng 693 Purchase
h 131 Bedford
"Isabel G widow Herbert F h 45 Dart-
mouth
"Isabel M widow Andrew M h 574 Kemp-
ton
"John P (Emma) chauffeur N E C Y Co
h 14 Parker
"Joseph Jr (Celia K) h 597 County
"Joseph H (Ella) h 388 Reed
"J Harold clerk 81 Front h 286 Mill
"Lester leather bds 59 Mechanics Lane
"Louis T driver h 109 Bonney
"Luella A widow Arthur G h 57 Ocean
"Lydia M sec to advertising mgr Standard
h 133 Clinton
"Mabel bds 59 Mechanics lane
"Mary Elizabeth h 173 Middle
"Morris C (Lydia) foreman h 239 Arnold
"Nellie clerk 185 Union bds 22 Jouvette
"Sarah W tuberculosis nurse 217 Muni-
cipal bldg h at Wareham
"Sidney B (Ida B) baker h 59 Mechanics
Lane
"Viola tel oper 57 N Second bds 226 Park
"Walter F (Rosalie) machinist h 400 Earle
"see Chace
Chadbourne Frederick G pres Citizens Ice
Co 1810 Purchase h 747 Belleville av
Chadderton Joseph A mule spinner h 73
Dunbar
Chadwick Arnold driver h 146 Hathaway
"Charles meatcutter 979 S Water h 11
Studley
"Charles twister h 44 Roosevelt
"Charles E drill maker bds 250 North
"Charlotte Mrs bds 20 Welcome
"Clarissa E widow George H h 273 Hill-
man
"David G clerk 113 Union b 143 Washing-
ton
"Edeauf operative b 172 Bonney
"Edith M widow Frank B h 250 North
"Edward E (Amelia) h 116 North
"Fred (Grace D) (Chadwick & Tripp) h
1267 Rockdale av
"George (Alice) boss comber h 174 Phil-
lips av
"Harland C Mrs h 130 Summer
"Harry (Eda) oper h 50 Princeton
"Helen R h 83 School
"Herbert weaver h 596 Brock av
"John machinist bds 11 Studley

Chadwick

"John J (Mary E) second hand h 1 Mar-
5th
"Joseph weaver bds 30 Valentine
"Joseph W (Angie) foreman 170 Pleasant
h 143 Washington
"Kay (M Jane) mgr 1623 Acushnet av h
236 Eugenia
"Lillie A fancy goods 58 North h do
"Louisa A wid Robert h 172 Bonney
"Martha clerk 185 Union bds 52 Plymouth
"Martha E widow Richard h 94 Nye
"Mary tel oper 57 N Second b 250 North
"Mary Mrs bds 257 Palmer
"Mary L clerk 182 Union h 8 Spruce
"Mary telephone oper bds 250 North
"Robert weaver h 44 Jouvett
"Robert weaver h 44 Roosevelt
"Sarah A Mrs weaver bds 15 Thatcher
"Thomas iceman h 147 Hathaway
"Thomas A h 58 North
"William H carpenter h 85 Forest
"Wright loomfixer b 197 Nash rd
"& Tripp (Fred Chadwick and George R
Tripp) grocers 282 Allen
Chagaruly Nicholas (Puritan Confection-
ery Co) 1530 Acushnet av h 4208 do
Chagnon Alfred (Rose) driver h 60 Tall-
man
"Anna operative bds 154 Tinkham
"Danelda oper b 154 Tinkham
"Eli (Pamela) switchmaker h 455 Cogge-
shall
"Gelasse (Leah) h 154 Tinkham
"Jovite Rev pastor St Joseph's R C church
h 39 Ingraham
"Laura inspector bds 154 Tinkham
"Melvina warper tender bds 154 Tinkham
"Victor clerk h 87 Bullard
Chaille Azarie tailor 588 Pleasant h 144
State
"Aurora housekeeper b 144 State
"Romeo D private U S A bds 144 State
Chainay Nazaire (Medora) (Boucher &
Chainay) and (Chainay & Poulette)
h 251 Coffin av
"& Poulette (Nazaire Chainay and George
Poulette) bakers 945 S Water
Chainey Aurora bds 251 Coffin av
Chaisson Antoinette Eva and Francina
operatives bds 199 Davis
"Jerry lineman b 199 Davis
"Matilda Mrs h 199 Davis
Chalfin Isabelle C h 116 Bedford
Chaloner Florence dressmaker 889 Brock
av h do
"Mary J Mrs h 889 Brock av
"Samuel lab h 145 Lowell
Chalupa John J lab h 16 Priscilla
"Peter laborer b 16 Priscilla
Chamayer Ignacio h 158 Tinkham
CHAMBERLAIN BORDEN & SILVA
(Charles E Chamberlain Harrison T
Borden and Domingos T Silva) real
estate 194 Union. See foot lines
CHAMBERLAIN CHARLES E garages
156 Clinton, 154 Court 74 Arnold and
480 Union and (Chamberlain Borden
& Silva) 194 Union h 132 Cottage See
foot lines
"Edward A (Hazel) repairman h 69 Sycam-
more
"Egus (Albina) laborer h 833 Acushnet av
"F V Mrs h 132 Cottage
"Love P widow Andrew h 267 Elm

MITCHELL'S DAIRY MILK and CREAM

Wholesale and Retail

167 MT. VERNON STREET - - Telephone 3303-W

J. & W. R. WING & CO. *Clothiers and Furnishers*

191 UNION STREET, - - - NEW BEDFORD, MASS.

326

NEW BEDFORD [1917] DIRECTORY

- Chamberlain
"Sherman G motorman h 109 Pierce
"Thomas (Mary E) weaver h 6 Harmony
"Timothy J C driver h 25 William
"William lab bds 972 County
Chamberlin Edwin H florist 3 S Sixth h
14 Rotch
"John S U S A bds 14 Rotch
"Mary E nurse bds 382 Kempton
Chambers George A (Jessie) letter carrier
h 17 Lincoln
"Jacob apprentice b 333 Bowditch
"John weaver h 333 Bowditch
"John T clerk Merchants National Bank
bds 333 Bowditch
"Ralph W manager h 75 Taber
Chamillard Ulysses O (Edith) auto trimmer
North cor Lindsey h 226 North
Champagne Arthur weaver bds 319 Belle-
ville av
"Arthur painter h 24 Tallman
"Calixte carpenter h 58 Dean
"Denerise carpenter h 207 Shaw
"Elphege (Emelia) operative h 22 Roose-
velt
"Henry weaver h 128 Webster ct
"Louis (Hedwige) h 125 Tallman
"Napoleon baker h 92 Jouvett
"Philip (Rose) oper h 154 Eugenia
"Rose Mrs h 61 Elm
Champegny Joseph (Emma) (Champegny
& Le Blanc) h 71 Mill rd
"& Le Blanc (Joseph Champegny and
Charles I Le Blanc) shoes 107 1/2 Acush-
net av and 824 Purchase
Champigny Adelard second hand h 41 Al-
len
Champion John M (Marjorie W) foreman
47 William h 108 Tremont
"John T (Mary W) (A M Bush & Co)
tailor 47 William h 85 Rotch
Champlin Harry C (Anna) painter h 134
Hillman
Chandler Catherine W h 21 Seventh
"Ellen weaver h 27 Jouvett
"Frederick C (Vina) shoe worker h 51
Shawmut av
"Russell H (Alma) pressman Standard h
329 Cedar
Chandonnet Fred oper h 400 Tarkiln Hill
road
"Theodore (Antoinette) oper h 404 Tarkiln
Hill road
Chaney Arlington B waiter h 197 Emerson
"Emma E dressmkr 85 Thomas h do
"Emma J clerk 331 Kempton bds 41 Keene
"Ida A h 85 Thomas
"Norman N clerk 331 Kempton h 41 Keene
"Simeon N W (Emma) grocer 331 Kemp-
ton h 41 Keene
Channing Edgar clerk 358 Acushnet av b
40 Walnut
Chant James H weaver h 162 Apponegan-
sett
Chanire Manuel mariner h 24 Mosher
Chapard Horace H (Clarissa) agt h 204
Eugenia
Chapelaine Alphege U S A b 1781 Acush-
net av
"Edmund oper b 1781 Acushnet av
"G Ernest (Lillian) (National Wet Wash
Laundry) 281 Sawyer h 242 do
"Onesime (Celina) h 1781 Acushnet av
"Onesime Jr (Alexina) fixer h 1781 Acush-
net av
Chapin Charles (Caroline) auto repairer
h 231 Ash
"Wilfred H (Caroline) gen sec Y M C A
h 87 Rotch
Chaplin Mary Mrs bds 174 Smith
Chaplow Andrew died Feb 17 1917
Chapman Abraham oper h 16 Hicks
"Adelbert A machinist h 32 Ashley
"Aix laborer h 588 Cottage
"Charles rms 220 Kempton
"Charles (Agnes) motorman h 19 Hill rd
"Charles A bds 220 Kempton
"Clarence (Mary) driver b 32 Ashley
"Daniel Mrs h 72 Ruth
"Elizabeth widow Reuben D h 68 Max-
field
"E T & Co (Harry M Chapman) cigars
tobacco and pool 358 Acushnet av
"Gladys M bds 61 S Sixth
"Harry M (Clara P) (E T Chapman &
Co) h 61 S Sixth
"Hugh B rms 54 Maxfield
"Jaue A widow William h 164 David
"John (Sarah) collector 790 Purchase h
202 Tinkham
"Laurence D mgr (Hill & Cutler) bds 464
County
"Lawrence D asst treas (Hill & Cutler Co)
bds 464 County
"Lenora D Mrs h 59 Thomas
"Leonora W widow Edward T h 59
Thomas
"Mabel clerk 874 Purchase h at Fairhaven
"Mary Mrs h 95 Sycamore
"Mered M bds 61 S Sixth
"Susan Mrs h 41 High
"Thomas W machinist b 68 Maxfield
"William operative bds 164 David
Chappell Ellen E died Nov 12 1916
"James A second hand bds 107 Wood
Chaput E Mitchell chauffeur h 76 Atlantic
"Joseph M (Alexina) blacksmith h 1631
Purchase
"Wilfred chauffeur h 1631 Purchase
Charbonneau Armand clerk 1521 Acush-
net av h 182 Dean
"Aurore clerk 1215 Acushnet av h 182
Dean
"Edmonte Jr oper h 216 Sawyer
"Eugene (Angelina) weaver b 35 Austin
"Francois X weaver h 182 Dean
"John B carriage mkr b 82 Myrtle
"Joseph carriage maker b 82 Myrtle
"Maria clerk 1119 Acushnet av bds 192
Dean
"Phoebe dressmaker 82 Myrtle b do
"Samuel (Philomene) weaver h 8 Bow-
ditch
"Thomas oper h 334 Earl
Chardonnet Adelard (Mary) oper h 185 Eu-
genia
Charence Brandie Mrs h 167 Cedar Grove
"Stanley J operative bds 167 Cedar Grove
Charest Arman blacksmith bds 92 Holly
"Arthur weaver bds 179 Earle
"Athanse carpenter h 63 Nash rd
"Calixte blacksmith 854 Acushnet av h 92
Holly
"Ludovic (Anna M) carpenter h 159 Earle
"Victor blacksmith bds 92 Holly
Chareffe Amedee oper b 317 Shaw
"Anna operative h 29 Salisbury
"Henri hairdresser 413 N Front h 327
Shaw
"Louis weaver h 89 D O

REX MONUMENTAL WORKS

MAUSOLEUMS, MONUMENTS, HEADSTONES
CEMETERY WORK OF ALL DESCRIPTIONS

Telephone Connection

184 DARTMOUTH STREET

A. S. FRANCIS

24 MASONIC BUILDING

ALL KINDS OF
INSURANCE
Telephone Connection

NEW BEDFORD [1917] DIRECTORY

327

Charette

"Louis Jr weaver b 82 Ruth
"Mary speeder tender h 24 Woodlawn av
"Napoleon oper weaver bds 194 Coffin av
"Phillip clerk 555 N Front b 327 Shaw
"Phillip (Afcia) slubber tender h 31 Morton ct
"Thomas J (Josephine B) mgr Casino theatre h 18 Linden
"see Sharreit
Charity Organization Society of New Bedford 12 Market
Charland Frederick h 171 Campbell
"Henri (Laura) mgr 973 S Water h 203 County
Charlebois Daniel (Matilda) painter h 134 Rivet
Charles Alexander oper b 252 Whitman
"Arthur weaver h 252 Whitman
"Walter N died Jan 21 1917
Charnetzki Ludwig weaver h 46 Dean
Charnley Herbert clerk 2 Union bds 683 Brock av
"John J weaver h 683 Brock av
"Lawrence molder h 166 Richmond
Charnock Robert (Nora) h 883 S Water
Charon Adrian (Regina) oper h 2167 Purchase
Charpentier Albina clerk 182 Union h 90 Robeson
"Armand clerk b 12 La France ct
"Athanase (R Anna) painter h 1022 Acushnet av
"Camille oper b 12 Lafrance ct
"C Henri clothing 1179 Acushnet av h 12 Bentley
"Edward eyeletmaker h 881 County
"Edward restaurant 1546 Acushnet av bds 339 N Front
"Eugene oper h 59 County
"George eyelet worker b 13 Austin
"Henry lunch 19 Mechanics lane h 12 La France ct
"Hormidas (Angelina) carpenter h 2299 Acushnet av
"Joseph oper h 181 State
"Joseph oper bds 1 Austin ct
"Lucienne oper h 2229 Acushnet av
"Noel driver h 30 Adams
"Omar (Philomene) slasher tender h 129 Clark
"Omar Jr bds 129 Clark
"Philomene (Maria) laundryman h 117 Clark
"Urban oper b 12 Lafrance ct
"Willfred operative b 129 Clark
"William (Emma) chauffeur h 13 Austin
"William engineer h 1045 County
"see Carpenter
Charron Bernadette P nurse rms 488 Pleasant
"Joseph O electrician bds 162 Bowditch
CHARRON MATERNITY HOSPITAL
(Ovide T Charron M D prop) 177 Cove cor S Second Both phones connections
"Ovide T M D prop Charron Maternity Hospital 177 Cove cor S Second
"Ovila (Ida) carp h 171 Princeton
"Peter h 162 Bowditch
"Phileas A hostler ff 98½ Ruth
"William fixer h 1265 Acushnet av
Charroux Trefle (Mary R) baker h 46 Delano
Chartier Antonio third hand b 151 David

Chartier

"Caroline Mrs oper h 107 Perry
"Charles O (Chartier) Gladu Co) 2 W French av Cove rms 127 Ruth
"Eliza A wid Peter b 205 James
"Felix rem to Prov R I
"Frank clk 870 Brock av h 151 David
"Gladu (Charles O Chartier and George Gladu) druggists 2 W French av
"John B (Amelda) weaver h 1520 Acushnet av
"Joseph A (Clara) lab h 868 Acushnet av
"Louis loomfixer h 164 Sawyer
"Oliver twister bds 151 David
"Rose widow Leon h 151 David
"Simeon (Delima) fixer h 108 Purchase
Chase Albert carpenter bds 181 Earle
"Albert chauffeur h 65 Reynolds
"Albert M draftsman 303 Times Bldg h at Fall River
"Alderic laborer bds 181 Earle
"Alexander H (Carrie) mason h 56 Dartmouth
"Alice rms 298 Union
"Almy rms 298 Union
"Anton W operative h 75 Bay
"Alvord laborer rms 41 Green
"Andrew B (Nancy L) master mariner h 87 Maple
"Andrew B Jr salesman 498 Pleasant bds 145 Clinton
"Annie B wid Charles S h 315 County
"Annie M widow Warren E h 303 County
"Archie L I motorman h 16 Ashland ter
"Arthur G carpenter h 125 Wood
"Arthur M clk h 16 Borden
"Augustus E (Caroline T) teamster h 50 Truro
"A H & Co cotton brokers 384 Acushnet av
"Andrew B Jr (Emma T) clerk h 15 Clinton
"Caroline P wid Ephrain F h 299 Union
"Catherine B bds 24 Keene
"Cecime fisherman h 446 N Front
"Charles A lab 29 Brook h 3962 Acushnet av
"Charles E painter 34 Union h 140 Mill
"Charles F (Agnes A) contractor and builder h 92 Hillman
"Charles F (Elizabeth) machinist h 162 Allen
"Charles H (Sadie A) iceman h 570 Hathaway rd
"Charlotte B steno h 41 North
"Clfester A b 125 Wood
"Chester W (Ethel K) salesman h 68 Hillman
"Clarence A painter b 804 Kempton
"Clarence E milk 385 Reed h 40
"Clarnce W grocer and fish 43 to 47 Bedford h 75 Bay
"Clifton E (Ida B) clk 103 William h 95 Jenney
"Cora E wid Alfred A h 32 Buttonwood
"Darius E driver bds 7 Willis
"Earle D carpenter h 125 Wood
"Earle F Exchange teller Mechanic national Bank bds 299 Union
"Earle F third hand b 800 Belleville av
"Edward A h 3962 Acushnet av
"Edward E rool coverer b 170 Merrimac
"Elsa Mrs h 206 Chestnut
"Elisha F (Elizabeth) laborer h 185 State

PELEG H. SHERMAN 506 COUNTY ST.
FUNERAL DIRECTOR AND EMBALMER

OFFICE PHONES.
Bell 690-W. Auto. 1305

RESIDENCE PHONES
Bell 690-R. Auto. 1306

THE SURPRISE

NEW BEDFORD'S LEADING CLOTHIERS

PURCHASE STREET, Cor. HIGH

Chase

"Ella C wid Walter S b 53 North
 "Ella F widow Wilbur A h 389 Reed
 "Emma A wid Charles H h 628 Purchase
 "Ernest bds 59 Mechanics lane
 "Everett bds 629 County
 "Frank teamster h 66 Summer
 "Frank B (Evelyn) assistant cashier First National Bank h 1 Morgan terrace
 "Frank F painter h Phillips road
 "Frank J (Sadie) driver h 360 Ash
 "Frank O electrician h 95 Highland
 "Fred H (Mabel R) driver h 282 Kempton
 "Fred W operative bds 553 Union
 "Frederick B (Emma) carpenter h 800 Belleville avenue
 "Frederick W (Mary E) carp h 38 Foster
 "George h 267 Purchase
 "George F (Mary M) clerk 100 William h 72 Chancery
 "George H farm hand b 3982 Acushnet av
 "Georgé L fanner h Braley road
 "George M (Mary) master mariner h 94 Rockland
 "Grace Mrs bookkeeper bds 21 Junior
 "Grace M Mrs bookkeeper 858 Purchase h 21 Junior
 "Hannah M Mrs b 241 Weld
 "Harry F head chauffeur street dept h 287 Kempton
 "Helen L widow William F h 211 Summer
 "Helen M bds 299 Union
 "Henry driver 111 Myrtle h 574 Summer
 "Henry E (Delphine) (Henry E Chase & Co) h 148 Allen
 "Henry E & Co liquors 540 S Water
 "Henry S h 48 State
 "Howard L (Mamie F) Rev Pastor Church of God h 7 Sullivan
 "Isabelle G Mrs h 75 Dartmouth
 "Jacob W (Elizabeth) carpenter h 804 Kempton
 "James H died Jan 28 1917
 "Jane E F widow Zach b 225 Elm
 "John A (Clara) clerk Acushnet Mill Corp h 373 Cottage
 "John M (Denise) carpenter h 173 Princeton
 "Joseph driver bds 59 Mechanics lane
 "Joseph carpenter h 183 Earle
 "Joseph H (Ella G) h 388 Reed
 "Kenneth U S A bds 88 Liberty
 "Leon W conductor h 241 Weld
 "Lester W laborer h 68 Ward
 "Lorinda widow James H h 3982 Acushnet avenue
 "Lucy M stenographer b 87 Maple
 "Lydia C widow Nathan h 661 County
 "Mabel I matron 57 N Second h 35 Mt Vernon
 "Mary assistant at Public Library bds 393 County
 "Mary A widow Thomas h 67 Clark
 "Maud widow Walter E b 35 Mt Vernon
 "Maud A Mrs h 513 Acushnet avenue
 "Maud G bds 125 Wood
 "Maurice eyelet maker b 226 Mill
 "Melville C (Cora L) chauffeur h 553 Union
 "Melville C Jr operative bds 553 Union
 "Minnie Mrs h 40 Highland

Chase

"Nathan P (Idella K) weigher h 580 Hathaway rd
 "Nathaniel (Josephine) U S A h 487 Coggeshall
 "Nellie F wid Robert B h 233 North
 "Raymond police h 88 Liberty
 "Raymond H second hand h 87 Highland
 "Richard D h 607 Purchase
 "Richard E chauffeur b 210 Allen
 "Robert H (Henrietta) painter h 107 Howard avenue
 "Roland F (Charlotte) salesman h 183 Allen
 "Russell bookkeeper 16 N Second bds 35 Mt Vernon
 "Sarah E bds 112 Arnold
 "Sarah H widow Danforth bds 410 Kempton
 "S Eugenia h 39 Foster
 "Theodosia P librarian b 299 Union
 "Vera B student bds 125 Wood
 "Walter F (Harriet W) caulker h 115 Brigham
 "William laborer bds 181 Earle
 "William H civil engineer 302 Municipal bldg h 216 Middle
 "William R (Clara S) insurance 105 William rm 40 h 24 Keene
 "Zebina Benjamin motorman h 91 Willow
 "see Chase
 Chassey Lezime C cashier foot Willis h 50 Maxfield
 Chatburn John packer h 51 Valentine
 Chateaufeuf Helmery E repairman h 254 Arnold
 Chatkovsky Edward laborer h 370 Hawes
 Chatkowski John weaver h 116 Division
 "Thomas weaver h 116 Division
 Chaudonet William R stableman h 57 Holyly
CHAUSSE ALDEGE grocer 398 No Front and undertaker and livery 388 do h 396 do See foot lines
 "Alfred clerk 11 Weld h 178 Bowditch
 "Antonio (Rose D) fixer h 191 Eugenia
 "Donat (Louisiana) clerk 11 Weld h 235 Mt Pleasant
 "Eugene laborer h 396 N Front
 "George A operative h 117 Bullard
 "Henri (Mabel) hairdresser 1107 Acushnet avenue h 10 La France court
 "Henry b 3 Marvin
 "Hormidas operative b 3 Marvin
 "Joseph wor b 976 Acushnet avenue
 "Joseph (Mary) grocer 11 Weld h 126 Mt Pleasant
 "Joseph (Rose) weaver h 862 Acushnet av
 "Joseph A (Adeline) physician 1836 Purchase h do
 "Moise (Cordelia) brewery worker h 163 Collette
 "Onot (Malvina) police station 5 h 230 Coffin avenue
 "Rosario clerk 1702 Acushnet avenue h 125 Phillips avenue
 "Walter J clerk h 113 Nash road
 "Xavier clerk 1269 Acushnet avenue h 106 Bowditch
 Chauvin Alphonse (Saphronie) wood 15 Clark h 17 do
 "Benjamin carpenter h 61 County
 "Charles mason h 307 N Front

M. C. SWIFT & SON UNION STREET
North Side below Purchase St.
NEW BEDFORD, MASS.

: MEN'S WEARING APPAREL :

Chanvin

"Fred laborer bds 17 Clark
 "Joseph third hand bds 307 N Front
 "Joseph operative h 56 Dean
 "Leonora M clerk bds 17 Clark
 Chaves Antone fireman h 136 Pleasant
 "Joseph M h 47 Nelson
 "Joseph R h rear 110 Rockland
 "Manuel M (Mary) porter h 65 Acushnet avenue
 Cheadle John tacker h 2 Durfee
 Cheatham Andrew (Mary) spinner h 104 Peckham
 "Christopher loom fixer h 694 Brock av
 "Frank operative bds 694 Brock avenue
 "Mary Mrs h 30 Clark
 "Thomas (Martha) operative bds 85 Armour
 Chenel Albert hairdresser 1185 Acushnet avenue h 101 Holly
 "Roland clerk 1223 Acushnet avenue b 101 Holly
 Chenette Adelard L weaver h 807 First
 "Celine Mrs speeder tender bds 307 North Front
 "Emery weaver b end Bristol
 "Joseph operative bds 307 N Front
 "Louis operative bds 307 N Front
 "Louis laborer b end Bristol
 "Odile Mrs weaver h 807 First
 Cheney David M reporter Standard h at Mattapoisett
 Cherry Annie operative h 47 Ashley
 "George R (Cherry & Co) h 19 Taber
 "Joseph A operator h 8 Dudley
 "William loom fixer h 126 David
 "William S (Cherry & Co) h at Providence R 1
 "& Co (George R and William S Cherry and Frederick Webb) cloaks and suits 794-798 Purchase and 80 William
 Chester John (Jane) h 96 Dunbar
 "John comber h 331 Rivet
 Chevalier Napoleon (Pearl) operative h 287 N Front
 "Pierre artist 1049 Acushnet avenue b Fairhaven
 Cheviar Isabelle C spooler bds 82 Eugenia
 Chevinsky John h 33 Fair
 Chiabrandi Charles T operative h 94 Linden
 Chiappa Pasquale laborer h Marion av
 Chiboroski Bronislaw weaver h 11 Holly
 Chicago Peter operative h 5 Abbott
 Chicoine Antoine (Mary L) teamster h 9 Kearsage
 "Azarie carpenter h 287 Coffin
 "Esdras blacksmith h 58 Salisbury
 "Fabien weaver h 98 Beetle
 "Fred operative h 194 Davis
CHICOINE JOHN teaming trucking sand and gravel 28 Larch h do See page 37
 "Joseph laborer b 215 Highland
 Chiehelowski Stanislaw (Eva) operative h 235 N Front
 Child Arthur W automobile supplies 710 Purchase rms 21 S Sixth
 "Joseph (Adah) carpenter h 118 Adams
 "Ruth L Mrs bds 74 Hillman
 "Stephen L (Ida F) foreman h 421 Pleasant
 "Stephen L Jr bds 421 Pleasant

Childs Augustine F (Emma L) pres New Bedford Fish Co h 51 Willis
 "Frank H vice pres N B Fish Co h 22 Jenny Lind
 "Hattie B widow Josiah G h 330 Purchase
 "Myra M Mrs (Wright & Childs) 80 Middle h do
 Chilingiri Thomas operative b 197 Weld
 Chipi Lufti operative h 20 Marvin
 Chipman Elizabeth F widow Charles h 64 Borden
 "Louis W marine engineer h 58 Plymouth
 Chippendale Edward overseer h 10 Studley
 Chiregotis Antonio (Chiregotis & Hoolis) h 519 S Second
 "& Hoolis (Antonio Chiregotis & Spiros Hoolis) fruit 958 Brock avenue
 Chisholm Colin W (Christiana) head line-man 34 N Second h 280 Mill
 "Marj A bds 71 Maxfield
 "Sarah A widow Elijah H died Feb 3 1917
 Chittick Rebecca nurse h 314 Arnold
 Chivik Adam weaver h 91 Collette
 Chmiel Peter weaver h 73 Collette
 Chollar Frank D clerk bds 73 Russell
 Choppin Adeline operative h 99 David
 Choquette Alfred mason h 279 Coffin av
 "Edgar operative b 59 Clark
 "Elzear H clothing 912 Purchase h 8 Robeson
 "Emile twister h 106 David
 "Emile weaver h 116 W French avenue
 "Euclide weaver h 91 Scott
 "Ferdinand J salesman 912 Purchase b 8 Robeson
 "Frank steamfitter h 5 Jean
 "Frobisher M carpenter h 177 Weld
 "George (Harriet) cleaner h 540 N Front
 "Henry bds 177 Weld
 "Henry weaver h 106 David
 "Hormidas physician 1 Weld h do
 "Hypolite (Mary) h 1406 Acushnet avenue
 "Joseph ticket taker b 1 Weld
 "Louis (Virginia) operative h 59 Clark
 "Mary Mrs h 59 Ellen
 "Octavie b 1 Weld
 "Peter P driver b 98 Nye
 "Rose seamstress b 59 Clark
 "Robert twister bds 106 David
 "Romeo weaver bds 540 N Front
 "Ruby A bookkeeper 251 Union b 8 Robeson
 "Wilfrid M cabinetmaker h 35 Dean
 "Yvonne bookkeeper 912 Purchase bds 8 Robeson
 Christensen Edwin apprentice b 194 Eugenia
 "Fred weaver h 207 Shaw
 "Johannes F operative b 194 Eugenia
 "John E (Myra) h 18 Mill
 Christian August (Waldorf Garage) 447 Bolton b 35 Briggs
 "Joseph paver street dept (Waldorf Garage) 447 Bolton h 35 Briggs
 "Manuel clerk 129 Cove b 35 Briggs
 "Science Reading Room 222 Union rm 410
 Christie Alexander doffer h 159 Tallman
 "Alfred (A Christie & Co) 1670 Acushnet avenue h 23 Edna

Bookkeeping, Shorthand, Typewriting, Penmanship, etc. Taught thoroughly at

Kinyon's Commercial School

Odd Fellows Bldg., Cor. William and Pleasant Sts., New Bedford, Mass.

M. P. B. SILVA & SON 157 ACUSHNET AVENUE

GASOLINE—OILS—GREASES

330

NEW BEDFORD [1917] DIRECTORY

Christie

"A & Co (Alfred Christie) liquors 1670 Acushnet avenue
 "Delphis clerk h 267 Bowditch
 "Evelina widow Alfred b 267 Bowditch
 "George (Edna) shoemaker h 112 Hatch
 "Henry (Mary) fixer h 47 Belleville road
 Christmas Marietta Mrs milliner 305 Middle h do
 Christo Mary Mrs h 584 S Water
 Christophe Joseph weaver h 130 Robeson
 Christopher Charles W (Katherine) police h 193 Ash
 "Christian B mariner b 203 Brownell
 Chritz Vasil operative h 32 Holly
 Chubbuck Chester B b 143 Hillman
 "Lurana A physician 143 Hillman h do
 Chumack Isaac P rope worker h 57 Liberty
 "Isaac R city laborer h 121 Cedar
 Church Abbie K widow Joseph E h 68 Forest
 "Albert Cook writer and consulting engineer h 556 Purchase
 "Alice R widow Ephraim h 31 Shawmut avenue
 "Bradford L (Elizabeth) h 110 Willis
 "Christopher A cotton clasher bds 35 Maple
 "Edwin W drillmaker h 32 Bourne
 "Eliza B bookkeeper U St Ry Co 814 Purchase h 68 Forest
 "Elizabeth M bds 467 Pleasant
 "Emma T widow William N died Nov 29 1916
 "Ethel M cashier 258 Union b 1520 Purchase
 "Etta K Mrs h 1520 Purchase
 "Eunice S music teacher 136 Chestnut h do
 "Frank clerk rms 84 School
 "Frank H reg clk 98 N Second h at Fairhaven
 "Helen W telephone operator 57 N Second h at Mattapoisett
 "Howard L pressman bds 1520 Purchase
 "Mary A h 35 Maple
 "Mary J h 68 Forest
 "Millie D teacher High school bds 15 Chestnut
 "Norman B bds 1520 Purchase
 "Stephen T salesman F W Pease Fruit Co h 211 Tremont
 Churchill Fred clerk 706 Purchase h 202 Grinnell
 "Henry C shoemaker h 23 Ashland place
 "Sarah E widow Isaac C h 224 North
 Ciaburri Vincent (Genevieve) tailor h 17 Jenney
 Cialli Peter (Linda) laborer h 8 Pearl
 Cieplik Frank (Mary) operative h 21 Salisbury
 Cierpiani Wadislaw (Rose) weaver h 22 Salisbury
 Cieruzo Andrew operative h 389 Bolton
 "Paul F (Annie) glassblower h 271 Reed
 Ciopper Michael (Mary) weaver h 7 Salisbury
 Ciseck Wojciech shoe repairer 350 Coggeshall h 27 Hicks

CITIZENS ICE CO Inc (successors to Co-operative Land Co) F G Chadbourne pres, treas and general mgr Westgate Park, Nash Villa, Coulombe Manor, Coloumbe Manor addition No 1, Coulombe Manor addition No 2 real estate 1810 Purchase See page 1225
 "Social and Educational Club 538 N Front City Almshouse, Thomas F Brown supt 1 E French avenue
CITY COAL CO Josiah Hunt treas and mgr, main office and yard Front cor Middle branches 114 William, 1026 Acushnet avenue and 143 Cove See page 3
 "Mfg Corp yarn mfrs ft Grinnell
 "Mission Dispensary 755 First
 "Mission Office 755 First and 1 Mill
 "Mission Wood yard 1 Mill
 Ciuccio Alberico hairdresser 397 Kempton rms 59 Maxfield
 Claire Nora Mrs operative h 10 Acushnet avenue
 Clancey Daniel L (Jennie) second hand h 59 Ruth
 "Edward P comber rep b 193 Ash
 "Helen Mrs h 214 Tinkham
 Clapp Benjamin A (Ethel) conductor h 75 Hathaway
 "Charles F (Minnie) h 182 State
 "George M (Mary) sales 45 Union h 21 Richmond
 "Irene Mrs h 1374 Purchase
 "Isaac laborer b 60 Myrtle
 Clare Bernard J operative h 96 School
 "Emma h 420 1/2 Purchase
 "George (Jennie) loom fixer h 905 S Water
 "Mary Mrs h 974 County
 "Stephen h 974 County
 "Thomas bds 974 County
 "Thomas spinner h 1089 Acushnet avenue
 "W Henry h 191 S Second
 Clark Albert operative bds 25 S Second
 "Alexander tack maker bds 310 Ash
 "Alice clerk 182 Union bds 63 Bay
 "Alice bds 17 Austin
 "Almy E teacher Hosea M Knowlton school b 100 Campbell
 "Archibald eyeletmaker b 190 Ash
 "A Frank pres and treas Driscoll, Church & Hall Inc wholesale grocers 82 Union h 141 Allen
 "Carrie L h 661 Mt Pleasant
 "Dorothy bds 288 Maple
 "Edgar S shoe repairing 27 N Second h 119 Armour
 "Edward laborer rms 24 High
 "Edward A (Mabel E) engineer Taber Mill h 216 Middle
 "Effie F widow Arthur E b 54 State
 "Eleanor clerk b 5 Richmond
 "Elisha F laborer h 8 Woodlawn avenue
 "Frederick A (Claire) letter carrier h 327 Court
 "Frederick L (Myra) physician 12 N Sixth h 4 Morgan terrace
 "Frederick P (Bethania) carpenter h 11 Spruce
 "George H overseer Sharp Mill h 10 Borden
 "George H Jr (Lydia) clerk h 123 Campbell
 "Hannah Mrs variety 170 Thompson h do

Coal

Akin - Denison Co.

Walnut, cor. Water St., 640 Pleasant St.
 1218 Acushnet Av., 129 Cove St., Wharf, Foot of Hillman St.

Every Kind of **GREENE & WOOD LUMBER** AND MILL WORK

PINE STREET, off SO. WATER STREET, NEW BEDFORD

NEW BEDFORD [1917] DIRECTORY

331

Clark
 "Harold R eyelet maker b 190 Ash
 "Henrietta widow Ulysses L h 237 Court
 "Herbert (Jennie) loomfixer h 60 Peckham
 "Hope Gorham artist 25 N Water h do
 "James operative bds 8 Woodlawn avenue
 "James weaver bds 17 Austin
 "James operative b 104 Peckham
 "John B student bds 89 Robinson
 "Mary widow John h 217 Phillips avenue
 "Mattie V widow Charles A h 216 Summer
 "Maud L stenographer N B Textile school
 bds 123 Campbell
 "Parker artist 25 N Water h do
 "Payson & Co cotton brokers 56 N Second
 "Phineas K rms 1302 Purchase
 "Samuel R eyelet maker h 190 Ash
 "Terrance coachman h 89 Robeson
 "Thomas (Alice) shoemaker h 71 Ruth
 "Thomas carder h 28 Acushnet avenue
 "Timothy laborer h 174 State
 "Walter (Elizabeth) shipper John I Paulding
 h 5 Richmond
 "Walter M mgr Robertson Motor Car Co
 h 384 Arnold
 "Willard O fore h 298 Maple
 "William electrician h 134 Arnold
 "William plumber h 89 Parker
 "William h 190 Ash
 "William J bds 112 Thompson
 "William W (Sarah) plumber h 89 Parker
 Clarke Albert E (Bertha L) laborer h 1014
 Purchase
 "Annie J bds 12 Clay
 "Edward h 63 Bay
 "Edward E lawyer 30 Masonic bldg h 141
 Brownell
 "Edward T wholesale liquors 117 Union
 rms 1014 Purchase
 "Frederick C (Read & Co) 141 Union h
 71 North
 "Helen Marie teacher b 63 State
 "James bds 168 Austin
 "James F comp h 293 Acushnet avenue
 "John (Julia) operative h 28 Cove
 "John C (Elvira) salesman F W Pease
 Fruit Co h 63 State
 "John J gardener b 12 Clay
 "Julia Mrs variety 28 Cove h do
 "Marion L clerk 302 Municipal bldg bds
 63 State
 "Mary widow Peter h 12 Clay
 "Michael (Annie) gardener h 63 Bay
 "Patrick J foreman h 40 Adams
 "William J letter carrier h 83 Liberty
 "Pauline C clerk city clerk's office bds 63
 State
 "Rose h 12 Clay
 "Thomas F gardener b 12 Clay
 "Thomas J clerk 634 Pleasant bds 89
 Robeson
 "William (Jane H) 32 Stapleton
 "William (Mary) janitor Robert C Ingraham
 school h 41 Mosher
 "William (Mary B) painter h 18 Myrtle
 "William A office manager P Corp h 4
 Green
 "William J letter carrier h 83 Liberty
 Clarkson Fred chauffeur 308 Purchase b
 162 Aquidneck
 "George mule spinner h 162 Aquidneck

Clarkson
 "Mary A widow Alfred E h 118 David
 "Oscar E (Abbie) h 133 N Second
 "Robert E (Marion) chauffeur h 119 N
 Second
 "William mule spinner b 162 Aquidneck
 Claude Albini janitor b 78 Nash road
 "Ida widow Napoleon h 78 Nash road
 Claudino Arthur A operative h 595 South
 Water
 "Joao clerk 693 Purchase h 277 do
 "Joseph (Caroline) variety 106 Rockland
 h 108 do
 "Manuel S (Anna L) variety h 143 River
 road
 "M Chester (Lenora) mail carrier h 143
 River road
 "Virginia S Mrs clerk 794 Purchase bds
 277 do
 Clay Frank operative h 54 Oak
 "Joseph yarn boy h 22 Griffin
 "May A Mrs clerk 185 Union h at Fair-
 haven
 Clayton Grace Mrs h 164 Holly
 "John (Elizabeth) twister h 31 Social
 "Julia widow James b 64 Katherine
 "Margaret Mrs rms 50 Hillman
 "Walter repairman bds 164 Holly
CLEAN WET WASH LAUNDRY The D
 E Allen prop 76 Shawmut avenue
 See page 38
 Cleary Anna A teacher Thomas R Rod-
 man school h 245 Brownell
 "Daniel E J stone cutter h 599 Cottage
 "Elizabeth widow Anthony h 245 Brown-
 ell
 "Elizabeth K nurse b 245 Brownell
 "John F (Lena) cigar mfr 31 N Water h
 2 Weaver
 "Minnie E h 4 Grape
 "William E (Mary) police Station 5 h 193
 Coffin avenue
 Clegg Abram weaver b 208 Hathaway
 "Edward fixer h 152 Butler
 "John clerk h 105 Swift
 "John spnr b 208 Hathaway
 "John E weaver b 208 Hathaway
 "Ralph weaver h 289 Phillips avenue
 "see Clogg
 Clemens Sherrard mgr 71 William rim 1
 and 2 h 241 Hawthorn
 Clement Herman painter h 23 Warren
 "Joseph driver 384 Acushnet avenue
 "Manuel J (Mary) weaver h 50 Sherman
 Clements Katherine S nurse h 183 Kemp-
 ton
 Clerc Albert (Marie) weaver h 20 Roose-
 velt
 "Emil operative h 45 Roosevelt
 Clemont Edward (Sylvia) operative h 5
 McGurk
 Cleveland Albertine E stenographer 37
 Masonic bldg b 127 Sumner
 "Benjamin D (Emma A) master mariner
 h 365 Pleasant
 "Cora B teacher R C Ingraham school bds
 105 Clinton
 "Frank N (Elizabeth) hoseman Hose No 2
 h 217 Phillips avenue
 "George H V D (Hattie) baker 14 Bed-
 ford h 62 Chancery
 "Mabel W teacher High school h 105 Clin-
 ton

**The Directory to a business man is as essential
as a Dictionary to the student**



Cleveland

"Rufus died Mar 10 1917
 Cliff Anora clerk bds 148 Butler
 "Joseph R N weaver h 148 Butler
 "Richard loomfixer h 123 Mott
 "William weaver h 148 Butler
 "William E weaver b 148 Butler
 Clifford A Walter driver 270 Acushnet av
 h 127 Mt Vernon
 "Charles A chauffeur b 1378 Purchase
 "Charles W (Crapo Clifford & Prescott)
 lawyer 6 Masonic bldg and vice pres
 N E 1 for Savings h 78 Orchard
 "Ellen h 3 Irving
 "Frank rem from city
 "Frederick E helper bds 1378 Purchase
 "Harriet B widow Walter h 127 Hawthorn
 "Harriet R bookkeeper bds 77 Carroll
 "Hattie widow William R h 1378 Purchase
 "Henry painter bds 133 Willis
 "John H (Crapo, Clifford & Prescott) law-
 yer 6 Masonic bldg b 127 Hawthorn
 "Phoebe widow Richard h 135 Willis
 "Samuel (Annie) fisherman h 153 Flor-
 ence
 Clifton Helen stenographer 791 Purchase
 rm 13 bds at Marion
 Clitheroe Thomas watchman Page Mfg Co
 h 118 David
 Clough George H (Ida W) silk worker h
 991 Kempton
 "George H h 972 County
 "James (Catherine) laborer h 62 Jenny
 Lind
 "Jennie operative b 62 Jenny Lind
 "J Edward helper 16 N Second bds 62
 Jenny Lind
 "May operative b 62 Jenny Lind
 "see Clow
 Clouthier Charles operative b 115 Whitman
 "Emma h 117 Whitman
 "James weaver h 172 Myrtle
 Cloutier Achille operative h 103 Beetle
 "Albert chauffeur bds 55 Phillips av
 "Alexander hostler b 1448 Acushnet av
 "Annabelle bds 40 Independent
 "Arthur (Sarah) drill maker b 37 Dudley
 "Arthur P overseer Grinnell Mfg Corp
 Kilburn cor N Front h 152 Dean
 "Azelia tailoress h 1448 Acushnet avenue
 "Corine milliner 1245 Acushnet avenue h
 1448 do
 "Edmond weaver h 40 Independent
 "Emma speeder tender bds 115 Whitman
 "Ernest (Violet) fixer h 226 Sawyer
 "Henry (Malvina) weaver h 183 State
 "Henry operative rms 4 Foster
 "Henry drill worker b 37 Dudley
 "Leo operative bds 37 Dudley
 "Luc fixer h 206 Bowditch
 "Lucia widow Valentine h 15 Hazard ct
 "Mary Mrs h 13 Princeton
 "Oscar third hand bds 540 N Front
 "Oscar clerk h 234 Davis
 "Philibert (Rosanna) weaver h 49 Austin
 "Pierre h 1448 Acushnet avenue
 "Sarah Mrs h 1 Bowditch
 "William driver h 37 Dudley
 Club table Corp 34 S Second
 Clunie Robert asst eng h 706 Summer
 Clynes Catherine H clerk 1680 Purchase
 bds 1682 do

Clynes

"Dennis J clerk bds 1682 Purchase
 "Helena M Mrs dry goods 1680 Purchase
 h 1682 do
 "James J weaver h 17 Weld
 "Thomas J (Helena M) sales h 1682 Pur-
 chase
 Cnockaert Isadore clerk b 437 Acushnet av
 Coache Evariste carpenter h 877 Brock
 avenue
 Coakley John T optometrist 1517 Acush-
 net h 118 Mott
 Coakley Joseph laborer rms 1014 Purchase
 Coates David mule spinner h 89 Winsor
 "James (Hilda M) delicatessen 97 County
 h do
 "Pearley B (Elizabeth) clerk h 118 Sycam-
 ore
 "William (Isabella) weaver h 993 County
 Coats Ernest E turfman h 68 Linden
 Cobb Albert E operative bds 61 Beach
 "Atlee N driver b 191 Wood
 "Carl C clerk bds 74 Main
 "Charles W foreman W F Nye Fish Is-
 land h at Fairhaven
 "David A painter h 379 Elm
 "Edith H assistant Public library bds 74
 Tarklin Hill road
 "Elizabeth H asst clk Third Dist Court
 bds 78 Bedford
 "Florence E bds 379 Elm
 "Franklin drill worker bds 379 Elm
 "George A (Harriet) hardware 2172 Acu-
 shnet avenue h 74 Tarklin Hill road
 "George S clerk h 197 Herson
 "Ira T C drill turner h 550 Kempton
 "James H engineer h 191 Wood
 "John A druggist 849 Kempton h 895
 Rockdale avenue
 "John Q A gardener h 61 Beech
 "John Q A Jr clerk b 61 Beech
 "Lottie E stenographer b 550 Kempton
 "Mabel F stenographer b 550 Kempton
 "Mildred P bds 61 Beech
 "Phoebe A widow Thomas J h 78 Bed-
 ford
 "Rhoda A h 224 Chancery
 "Robert apprentice Standard b 61 Beech
 "Rutus B paper hanger h 224 Chancery
 "Walter E (Eva) (D A Cobb & Sons) h 374
 Hillman
 "William B dentist 528 Pleasant h 303
 Pleasant h 303 Summer
 "William B painter bds 224 Chancery
 Coblins Robert H choreman h 310 Middle
 Coburn Florence E bkpr 270 Acushnet av
 b 96 Carroll
 "Mary E widow Peter h 96 Carroll
 Cochrane Mary wid William b 145 Clinton
 Cocker Betty widow James Edward h 291
 Collette
 "Louis operative h 20 George
 "Stanley weaver bds 67 Norman
 "William loom fixer h 67 Norman
 "William operative h 157 Myrtle
 "William Jr operative bds 67 Norman
 Cocking Lawrence (Mary) loom fixer h 14
 McGurk
 "Lawrence F weaver bds 14 McGurk
 "Robert (Mary) weaver h 13 McGurk
 Cockshoot Herbert loom fixer h 72 Mt Ver-
 non

Office Phones: Bell 1400; Auto. 2163

Res. Phone: Auto. 2151

FUNERAL DIRECTOR & EMBALMER

PRIVATE AMBULANCE SERVICE

ALDEGE CHAUSSE' - - 386 NORTH FRONT STREET

**ASK
FOR****OLD COLONY CREAMERY****Best
Butter
Made**

NEW BEDFORD [1917] DIRECTORY

333

Cockshoat

"Margaret A h 82 Penniman
Cockshoat Thomas E (Sarah A) laborer
h 652 Summer

Cockshutt John H foreman 55 N Water h
179 Brook

"Thomas E helper 55 N Water bds do

Coddaire Eva h 182 Weld

Codding William A died Feb 25 1917

Codeiro Antone driver h 479 Belleville rd
"Manuel (Mary) laborer bds 105 Potom-
ska

Coderre Alphonse (Ida) clerk 1892 Acush-
net avenue h 200 Collette

"Amelia yarn inspector bds 50 Dudley

"Arthur clerk 870 Brock avenue h 79 Rod-
ney

"Elmire bds 50 Dudley

"Elzear operative h 78 Nelson

"Emile operative bds 145 Dean

"George carpenter h 57 Nelson

"John fixer h 59 County

"John operative h 145 Dean

"John B janitor 1007 S Water h 50 Dudley

"Joseph operative h 84 Thompson

"Louis (Leah) weaver h 182 Cove

"Manuel (Mary) operative h 28 Stapleton

"Prudent weaver bds 50 Dudley

"Romuald clerk 757 Brock avenue b 143
Dean

Cody Edmond student b 105 S Sixth

"Edmond F (Myrtle) physician 105 S Sixth
h do

Coe Frederick P patternmaker h 207 Grin-
nell

"Isaac H Jr (Abbie F) carpenter h 124
Washington

"Randall S civil engineer h 124 Washing-
ton

"Walter L (Lillian) officer mgr P Corp
h 24 Ward

"William A supt P & R C & I Co foot Wal-
nut h 71 Mechanics lane

"William F (Emily C) h 14 Sears

Coelho Francisco operative h 123 Belle-
ville avenue

"Frank laborer h 111 Field

"Hannibal musician h 100 Sagamore

"Joseph operative h 184 Sawyer

"Joseph weaver b 125 Eugenia

"Joseph spinner h 156 Hemlock

"Manuel operative h 184 Coffin avenue

"Manuel laborer h 495 Bolton

"Victor hairdresser 196 Acushnet avenue
h 195 do

Coeta Manuel operative h 318 Earle

Coffey James M Rev pastor Church of the
Holy Name h 705 County

"John W h 116 South

"Joseph truckman U St Ry h 1264 Acush-
net avenue

Coffin Arthur E (Carrie E) (The A E Cof-
fin Press) h 34 Seventh

"Arthur S (Coffin Bros) h at Chicago Ill

"A E Press The printers and bookbinders
508 Pleasant

COFFIN BROS (Walter H and Arthur S)
paper box mfrs 38 Middle See page
34

"Earl student b 34 Seventh

"George C (Mary A) supt h 64 State

"Herbert C helper h 1627 Purchase

Coffin

"James H (Grace M) chief clerk Mer-
chants National Bank b 465 County

"Malvina Mrs clerk 955 Purchase h 254
Mt Pleasant

"Milton S clerk 508 Pleasant rm 208 h
Sycamore

"Walter H (Cordelia) (Coffin Bros) h 305
Pleasant

"William B chauffeur b 64 State

Coffman Charles M glassworker h 89 Plea-
sant

Coford Caroline H agent b 121 Shawmut
avenue

"J Erica widow Henry P h 121 Shawmut
avenue

Coggeshall Alferetta E widow John A h
52 Jenny Lind

"Annie H widow Charles W h 59 Hillman

"Arthur C (Avis C) textile broker h 105
Pierce

"Arthur (Avis) salesman h 105 Pierce

"Avis C Mrs stenographer 608 Pleasant h
105 Pierce

"Edward H captain Eng No 7 h 13 Collins

"George A (Ethel D) driver 160 N Water
h 52 Jenney Lind

"Haydon U S A h 267 Summer

"Haydon helper 1787 Purchase b 1159
Rockdale avenue

"Ida T widow C Wells h 160 Elm

"Louise bds 107 Summer

"Lydia widow James S h 394 Summer

"Mabel A widow John L h 107 Summer

"Mary E widow Edward S bds 23 Ocean

"Mary D h 82 Mill

"Robert C P (Sarah W) supt N B W W
312 Municipal bldg h 87 Court

"Robert H salesman b 483 County

"Robert C P supt N B W W 312 Municipal
bldg h 87 Court

"Robert T U S A b 1159 Rockdale avenue

"St Garage (Blazy Golda) 405 Coggeshall

"William A (Adeline D) ice 1159 Rockdale
avenue h do

"William A Jr farmer b 1159 Rockdale av
Coggin's William L superintendent of
schools Westport bds 25 James

Cohen Abraham meats h 319 S Second

"Abraham h 516 S Water

"Abra-n (Lena) barrels and boxes h 444
Purchase

"Albert (Albert Cohen & Co) h South

"Albert shoes 1026 Acushnet avenue and
1103 do h 95 Reynolds

"Albert & Co (Albert Cohen) wholesale
liquors 432 Belleville avenue

"Annie widow Abraham poultry and var-
iety 640 S Water h 638 do

"Barney died May 14 1917

"Celia (Cohen & Ettleman) 1135 Acush-
net avenue h 151 Frederick

"Harris pedlar h 479 First

"Harry clerk 386 Acushnet avenue bds 127
Pleasant

"Harry bds 444 Purchase

"Harry provisions 259 Coggeshall h 799
S Water

"Harry M bds 227 Mt Pleasant

"Hyman h 497 S Water

"Hyman H pedlar h 400 Orchard S

"Ida widow Louis h 127 Pleasant

Seek, and Ye Shall Find

the progressive man's advertisement in his local
Directory. At your service when his goods are wanted



T. J. MORIARTY

300-308 Purchase St., New Bedford
Old No. 184 Fourth St.

Painter and Paperhanger

WALL PAPERS, PAINTS & MOULDINGS
CENTURY ASBESTOS SHINGLES

HARDWARE

Beaver Board

334

NEW BEDFORD [1917] DIRECTORY

Cohen

"Jacob junk h 199 Purchase
"Jacob (Ida) laborer h 74 Penniman
"James A plumber 337 Pleasant bds 129 Pleasant
"Julius (J H Cohen & Co) h 129 Pleasant
"J H & Co (Julius H Cohen) plumbers 337 Kempton and 1020 Acushnet av
"Kopel h 227 Mt Pleasant
"Michael A plumber 337 Kempton bds 129 Pleasant
"Minnie b 95 Reynolds
"Morris laborer h 89 Austin
"Morris h 227 Mt Pleasant
"Morris (Sarah) butcher 697 S Water h 42 Wing
"Morris clothing 87 N Second h 114 South Sixth
"Morris furniture 821 S Water h 16 Howland
"Morris painter h 516 S Water
"Morris pedlar h 16 Howland
"Morris D photographer h 466 S Water
"Myer clerk bds 127 Pleasant
"Nathan operative h 51 Belleville avenue
"Philip jewelry 911 S Water h 151 Frederick
"Reuben (Mirsky & Cohen) h 10 Bedford
"Samuel (Rebecca) pedlar h 291 S Second
"Solomon pedlar h 10 Bullard
"& Ettleman (Celia Cohen and Saul Ettleman) jewelers 1137 Acushnet avenue
Coholan Denis lab b 36 Independent
"James pressman 25 N Second b 36 Independent
"Jeremiah plumber 703 S Water h 286 Hawthorn
"John L overseer Taber Mill h 180 West French avenue
"Julia widow Jeremiah h 36 Independent
Coita John operative h 25 Cannon
"Manuel laborer h 60 Nelson
Colangelo Louis laborer h Maryland st
Colardeau Leon glass decorator h 12 Borden
Colbert Benton B city laborer h 189 Campbell
"John weaver h 437 Cedar Grove
"William Mrs h 38 Bowditch
Colbeth Hamon h 31 Maitland
"John S driver rms 7 Willis
Colburn George A painter h 211 Acushnet avenue
Colby Almira widow Philip E h 37 Hill
COLBY'S Inc 200 Union See advts in Gen'l Dy
Colcord Frederick B engineer Pierce Mfg Corp h 330 Cottage
Coldwell Joseph supt Bristol Mfg Co h at Swansea
Cole Annie R h 163 Maxfield
"Carrie widow Alco h r 112 Rivet
"Charles E (Susie A) electrician h 276 North
"Emma F bds 163 Maxfield
"Esther L Mrs teacher Cedar Grove school h 35 Hollyhook
"Everett W (Winnie) supt of construction N B G & E L Co 261 S Water h 39 Florence
"Grace LeB stenographer Manomet Mills h at Mattapoisett

Cole

"Henrietta widow Stephen R b 218 Tremont
"John (Corra) weaver h 547 Coggeshall
"Margaret A Mrs h 19 Ashley
"Mary F Mrs dressmaker 85 James h do
"Mary M bds 74 Hillman
"Richard clerk b 1143 Rockdale avenue
"Richard A clerk Swift & Co bds 1143 Rockdale avenue
"Theodore Jr assistant supt Pierce Mfg Co bds 74 Hillman
"Theodore W granite and marble 20 William h 74 Hillman
"Theodore W Jr bds 74 Hillman
"Violet Mrs h 227 Belleville road
"Wilfred operative bds 19 Ashley
"William Jr manager 213 Acushnet avenue h 196 Grinnell
"William T (Agnes) inspector police Sta No 5 h 1143 Rockdale avenue
Coleman Alton E drill worker b 425 Acushnet avenue
"Caroline E widow David B b 418 Union
"Fanny housekeeper r 235 Park
"George A fireman 144 S Water h at Fairhaven
"George H (Nellie) laborer h 406 Allen
"James (Annie) laborer h 92 Cove
"Lester E clerk b 425 Acushnet avenue
"Louisa widow Robert h r 235 Park
"Mayhue (Georgine) painter h 1151 Purchase
"Milton drill worker bds 406 Allen
"Mitchell laborer h 198 Cedar
"Peter watchman b 121 Hathaway
"S A Mrs h 425 Acushnet avenue
COLEMAN WATSON E patent lawyer 624 F st N W, Washington D C See page 36
"William J salesman h 21 Brigham
Coles Ernest W J waiter b 271 Elm
"Lucy F widow Willis h 271 Elm
Colgate & Co soap 325 Acushnet avenue
Colina Joaquin (Lena) marine bds 11 Merrill
Collard Frank (Claire) third hand h 80 Eugenia
Collateral Loan Co (Barnard A Russotto) 71 Union
Collett Blanche A teacher Jireh Swift school bds 27 James
"Cyprien A A drugs 1567 Acushnet avenue h 27 James
"Leopoldine stenographer bds 27 James
Collette Fred harness mkr h 297 N Front
"Henry (Alma) clerk 1755 Acushnet av h 156 Church
"Joseph G (Catherine E) lineman h 192 Collette
"Levi (Margaret) laborer h 152 Whitman
"Simon (Amelia) bds 152 Whitman
"Ulric E (Amanda) blacksmith 105 Bowditch and (Fredette & Collette) h 1566 Acushnet avenue
Collier William bds 139 County
Colligan Francis J h 45 Roosevelt
Collinge Clara operative b 119 South
"Edmund variety h 119 South
"John h 481 Rivet
"Sarah J bds 179 Williams

GLOBE

J. N. LONHOLDT, Prop. Telephones, Bell 1872-1873, Auto. 2365 Goods called for and Delivered
Down town Office, 932 Purchase St. North End Office, 1014 Acushnet Ave.

DYE HOUSE

220 SHAWMUT AVE.

MEN'S SHOES

1039 TRULL Purchase

NEW BEDFORD [1917] DIRECTORY

335

Collinge

"William doffer bds 119 South
 Collins Abbie A Mrs h 161 State
 "Albert B registrar Registry of Deeds h
 at Fairhaven
 "Anna widow John h 837 First
 "Charles engineer Butler Mills h 119 Mott
 "Charles S clerk Manomet Mills h 120
 Pierce
 "Clara bookkeeper bds 54 Central avenue
 "D Harrison candy maker h 102 Middle
 "Elsie librarian Weld c Bowditch h at
 Acushnet
 "Eugene E gardener h 192 Grinnell
 "Francis K clerk 182 Union b 27 Trinity
 "Fred (Mary) operative h 35 Morton court
 "George (Theresa) twister h 174 Thomp-
 son
 "Grace widow Williston H h 122 Clinton
 "G operative bds 850 First
 "Hugh J (Eliza) master mechanic Grin-
 nell Mig Corp h 633 Cottage
 "Hugh P operative h 39 Calumet
 "James laborer h 41 Winsor
 "James A dist traffic chief 688 Pleasant
 h 170 Park
 "James F (Collins & Kennedy) 1707 Pur-
 chase h 27 Trinity
 "John J U S A bds 27 Clark
 "Joseph A baker 372 Kempton b 633 Cot-
 tage
 "Joseph J (Mary W) machinist h 27
 Clark
 "Margaret loom operative b 24 Warren
 "Margaret clerk 838 Purchase bds 27
 Clark
 "Mary C weaver b 39 Calumet
 "Michael J twister h 20 Reynolds
 "Patrick J (Flora) laborer h 273 Orchard
 "Robert (Sarah) operative h 64 Hathaway
 "Samuel fruit 854 Purchase h at Oxford
 "Susan widow Daniel J died May 26 1917
 "Thomas driver h 31 Crapo
 "Thomas operative h 18 McGurk
 "Thomas operative bds 160 David
 "Timothy P clerk h 336 Davis
 "& Kennedy (James Collins and Charles L
 Kennedy) plumbers 1707 Purchase
 Colomb Arthur warper tender bds 196
 Earle
 "Ernest operative h 2729 Acushnet avenue
 "Joseph N (Exilda) driver 1521 Acushnet
 avenue h 183 Dean
 Colonial Shop antiques 25 N Water
 Colquhoun Elizabeth h 866 First
 Collis Joseph weaver h 22 Roosevelt
 Colton Carotta h r 383 Kempton
 Columbia Theatre 160 Acushnet avenue
 Colvin Frank A clerk 645 County h 186
 Smith
 Colwell Annie T widow John J nurse h 251
 Shawmut avenue
 "Arthur F inspector N B W W b 251
 Shawmut avenue
 "Edward (Eliza) meat cutter 478 Kempton
 h 165 Campbell
 "Florence clerk 794 Purchase bds 251
 Shawmut avenue
 "George R (Sarah J) h 210 Chancery
 "John C clerk 113 Union h 164 Durfee
 "Richard L clerk b 28 Shawmut avenue
 "see Caldwell
 Colyar Clifton operative h 464 Kempton

Colyar

"Frank E (Pauline) mgr h 133 Perry
 "Frederick T carpenter h 14 Cottage
 "Helen widow bds 164 Kempton
 "Mary A widow George L h rear 98 Mid-
 dle
 "Mary E shoe worker bds 464 Kempton
 "Phillip S (Cora A) carpenter h 830 Pleas-
 ant
 "P Meyers Mrs artist h 133 Perry
 Comeau Achille clerk h 496 Sawyer
 "Camille weaver bds 118 Nash road
 "Henri linotype operator b 98 Nye
 "Honore (Emma) weaver h 134 Collette
 "John (Orise) fireman 12 School h 1641
 Purchase
 "Laurent H sign writer 185 Union bds 45
 Beetle
 "Leonidas (Amelia) musician h 157 Col-
 lette
 "Philip fixer h 98 Nye
 "Philomon bricklayer h 118 Nash road
 "Itaoul shoemaker b 134 Collette
 "Rosear operative h 58 Roosevelt
 "Treffly weaver h 45 Beetle
 Comery Alice L b 18 Plymouth
 "Charles M mgr Holmes Coal Co h 18
 Plymouth
 "Ernest machinist h 94 Nash road
 Comique Theatre 958 Acushnet avenue
 Comisky Thomas (Mary) carder h 106
 Hemlock
 Commerford Eleanor and Katherine h 634
 County
 Como Frank E druggist and (Frank E &
 Co) 339 Dartmouth and 98a County h
 76 Calumet
 "Frank E & Co (Frank E) druggists 98a
 County
 "Napoleon (Margaret) conductor h 192
 Chancery
 Comstock Elbert A adjuster h 68 Ward
 "Elbert machinist h 464 Allen
 "Florence E b 883 Pleasant
 "George H operative h 85 James
 "Lizzie died Nov 30 1916
 "Thomas W h 16 Richmond
 Conant George M (Meroy F) tailor 131
 Union h 79 Campbell
 County Charles C Rev assistant pastor St
 James R C church h 233 County
 Conary George T H clerk 967 Purchase bds
 118 Maxfield
 Conceicao Bella dressmaker bds 11 Mer-
 rill
 "Joseph (Mary) floor worker h 11 Merrill
 "Manuel (Lula) barber h 173 Cedar
 "Michael yard man h 137 S Second
 "Seladea bds 11 Merrill
 Conceicao Frank (Rita) h 263 Blackmer
 Condes Jose F (Mary) laborer h 262 Nash
 road
 Conery James F (Clara A) electrician h
 155 Sycamore
 "Margaret h 179 Weld
 Congdon Charles K (Lillian) h 13 S Sixth
 "Margaret h 490 Acushnet avenue
 "William A agent Whitman Mills h 720
 County
 Conlan Matthew overseer h 125 Webster et
 Conley Alice Mrs h 63 Clark
 "Frederick (Laura) salesman h 25 Atlan-
 tic

PELEG H. SHERMAN 506 COUNTY ST.

FUNERAL DIRECTOR AND EMBALMER

OFFICE PHONES.
 Bell 690-W. Auto. 1305

RESIDENCE PHONES
 Bell 690-R. Auto. 1306

PRICE LIST KISSEL CARS and TRUCKS August 1st, 1917

TOURING CARS PRICES
 \$1295 — \$1305 — \$1735 — \$2050

BERT A. VANCE, Agent

24 SYCAMORE STREET

"THE FLYER"\$1185
 "GENERAL UTILITY"\$1585
 "FREIGHTER"\$2275
 "HEAVY DUTY"\$3150
 "DREADNAUGHT"\$3750

336

NEW BEDFORD [1917] DIRECTORY

- Conlin Katherine G bds 69 Borden
 "Thomas (Katherine) conductor h 127 Myrtle
 Conlon Frank shoemaker rms 24 High
 Conn Agnes h 36 Atlantic
 "Andrew pressman 383 Acushnet avenue h 141 Holly
 "Sarah widow Samuel W h 139 Holly
 Connell Bridget widow John h 5 Wamsutta
 "Daniel A chauffeur h 413 Cedar
 "Kate h 1491 Purchase
 "Margaret operative bds 571 First
 "Mary operative bds 571 First
 "Thomas (Helen) laborer h 561 First
 Connelly Edward P city laborer b 84 Rodney
 "Elizabeth warper tender bds 84 Rodney
 "Ellen widow Patrick J h 95 Beetle
 "James city laborer bds 84 Rodney
 "James E laborer h 84 Rodney
 "John stonecutter h 448 Rivet
 "John watchman h 302 Rockdale avenue
 "John T (Fannie) chauffeur h 74 Kempton
 "Katherine operative b 84 Rodney
 "Margaret operative b 84 Rodney
 "Mary operative b 84 Rodney
 "Patrick engineer bds 66 Parker
 "Patrick J insurance agent 608 Pleasant l 95 Beetle
 Connick Melvin L fixer h 58 Washington
 Conniff Emma L Mrs milliner 178 Kenapton h do
 "John A Jr general agent 758 Purchase rm 14 h 178 Kempton
 "see Conniff
 Connole Martin J bookkeeper 386 Kempton h 127 do
 Connolly Daniel J city carpenter h 370 State
 "David insurance agent h 533 Summer
 "Francis C clerk bds 370 State
 "Harold spinner b 533 Summer
 "Jane Mrs h 4 Penniman
 "John loom fixer h 41 Vine
 "John H operative h 94 Blackmer
 "Joseph D sub carrier P O bds 370 State
 "Mary widow Paul h 568 Brock avenue
 "Michael gas worker b 394 Elm (W)
 "Paul died Jan 18 1917
 "Roger fireman h 166 Clinton
 "William operative h 92 Smith
 Connor Charles C (Lillian R) lawyer 791 Purchase and librarian Court House h 359 Maxfield
 "Charles F (May D) physician 327 Union h 11 N Orchard
 "Dennis elec eng b 313 Pleasant
 "Ellen widow Thomas b 274 Phillips av
 "Grace Mrs bds 1016 Pleasant
 "James (Lilly) h 281 Davis
 "James (Catherine) variety 1690 Acushnet avenue h 304 Davis
 "John laborer h 90 Penniman
 "Marguerite widow Daniel rem to Boston
 "Margaret C clk rem to Boston
 "Patrick b 90 Penniman
 "Patrick coal and wood 486 Rivet h 318 Pleasant
 "Patrick J (Hannah) laborer h 559 Cottage
 "Richard (Margaret E) operative h 17 Roosevelt
 Connor
 "Samuel weaver h 17 Roosevelt
 "see O'Connor
 Connors Daniel (Elizabeth) laborer h 183 County
 "John foreman h 294 Summer
 "John Jr shoemaker b 294 Summer
 "John J (Georgianna) chauffeur h 53 Borden
 "Margaret widow Daniel h 309 Cottage
 "William chauffeur bds 53 Borden
 Community Alice widow William h 64 Jouveit
 Conos John confectionery 1295 Acushnet avenue h 361 Coggeshall
 "Louis clerk 1295 Acushnet avenue b 361 Coggeshall
 Conroy Arthur (Emily) painter h 13 Roosevelt
 "James clerk 824 Purchase h at Fall River
 "John operative h 86 Mott
 "Michael J (AnnieA) assistant foreman h 269 Mill
 "William M (Conroy & Doyle) 202 Union h 345 do
 "& Doyle (William M Conroy and Patrick M Doyle) lawyers 202 Union
 Considine Alice M widow John W h 46 Pearl
 "Daniel S (Margaret A) prop Weld Square Pharmacy and clerk P O station No 1 2 Weld h 111 Davis
 "Francis A bds 46 Pearl
 "John A widow Michael h 175 Davis
 "John J bds 46 Pearl
 Constant Charles L M weaver h 613 First
 "George second hand b 615 First
 "Lewis operative bds 613 First
 "Louis cedar h 615 First
 "Wilfred room fixer h 650 First
 Constantine Samuel clerk 246 Coggeshall bds do
 Constantopoulos Harry tailor 1285 Acushnet avenue h 306 Coggeshall
 "John H tailor 962 Purchase bds 306 Coggeshall
 Continental Furniture Co (Rosa Barnett) 1065-1067 Acushnet avenue
 "Wood Screw Co mfrs wood screw machines 13 Hamilton
 Contois Rose Mrs h 522 Acushnet avenue
 Converse George M (Converse Tobacco Co) h 75 Brownell
 "Tobacco Co (George M Converse) wholesale cigars and tobacco 22 William
 Conyard Benjamin bds 242 Chancery
 "John (Nellie) laborer h 180 Elm
 Conway Agnes operative bds 608 Summer
 "Alice T supervisor 37 N Second b 29 Keene
 "Ann operative bds 609 Brock avenue
 "Austin John h Lawrence st
 "Austin Jr driver h 29 Ellen
 "Beasie weaver b 609 Brock avenue
 "Catherine widow Patrick h 609 Brock avenue
 "Herbert operative h 816 Brock avenue
 "James driver bds 343 Purchase
 "James N (Catherine) heating contractor 470 Union h do
 "Jane E teacher James B Congdon school bds 393 Pleasant

STEIGER, DUDGEON CO. UNION, PURCHASE, and PLEASANT STREETS

THE STORE OF QUALITY and FAIR PRICES

Suits, Dresses, Millinery, Gloves, Hosiery, Underwear, Ribbons, Neckwear, Art Goods, Draperies, etc., etc.

IF IT'S SHOES SEE US

CUSHING & BOUCHER
SUCCESSORS TO SCHULER BROS.

648 PURCHASE STREET

NEW BEDFORD [1917] DIRECTORY

337

Conway

"John J weigher b 614 Summer
"John T (Lottie) hoseman Engine No 10
h 476 Cedar Grove
"Margaret operative b 608 Summer
"Mary Mrs bds 608 Summer
"Martin J (Mary) teamster h 614 Summer
"Michael A foreman h 512 County
"Michael M burnisher h 343 Purchase
"Reginald (Mary) salesman h 341 Earle
"Sadie A Mrs h 512 County
Cook Albert mason h 72 Shawmut avenue
"Alton M draftsman 688 Pleasant bds 72
Shawmut avenue
"Annie Mrs h 1186 Pleasant

Cook

"Josephine bds 1186 Pleasant
"Lottie clerk 185 Union bds 138 S Second
"Louis D prin Thomas Donaghy school h
2 Morgan ter
"Maud L b 72 Shawmut avenue
"Mildred M stenographer Holmes Mfg Co
bds 10 Atlantic
"Nancy C widow John S b 320 Cottage
"Nellie H Mrs teacher Thompson st school
h 336 Orchard (S)

COOK OTIS SEABURY (Cook Brownell
& Taber) 1 Masonic bldg h 29 Clinton
"Philip H (Minnie) mason h 10 Atlantic
"Raymond H prin James B Congdon
school h 303 Maple

"Rene Mrs h 207 Court
"Richard bds 297 Maxfield
"Richard H tailor h 297 Maxfield
"Sarah P widow Samuel H h 97 Madison
"S Ruth clerk 628 Pleasant rms 366 County
"Thomas W gen supt of parks 205 Muni-
cipal bldg h 129 Clinton
"Walter S machinist h 72 Shawmut avenue
"William E driver h 64 North
"William G asst inspector of bldgs 307
Municipal bldg and variety 1 Brig-
ham h 3 do

"William G clerk foot Willis b 12 Maple
view terrace

"William S (Flora L) city treas New
Bedford Morris Plan Co h 48 Morgan
Cooke Frank T hoseman Hose No 6 bds
141 Purchase

"James S hoseman Engine No 3 h 30
Buttonwood

"Robert h 144 Purchase
"Walter (Harriet) boilermaker 67 S Water
h 244 Arnold

Codley Frank E (Mary C) driver h 4
Willis

Coolican Bridget Mrs h 162 Division
Coolidge Esther J widow Charles H h 338
Orchard S

"Jennie F widow William W h 338 Orchard
S

"Mabel telephone operator 57 N Second
bds 338 Orchard (S)

"Walter W artist bds 338 Orchard (S)
Coombs Charles S (Mary C) bookkeeper
358 Arushnet avenue h 79 Mill

"Darius laborer b 364 Kempton
"Oakes A hostler h 364 Kempton
Coon Clinton F h 69 Foster

"Elizabeth C widow William S rms 220
Kempton

"Frederick W (Anna L) eyeletmaker h
312 Court

"Sarah G widow George H h 1016 Pleasant

"William C (Lillian C) painter h 69 Foster

Coonyer Frank G city laborer h 280 Ash

Coop Levi overseer Dartmouth Mfg Co h
52 Lucas

Cropper Albert drill maker h 87 Dunbar

"Arthur (Violet) conductor h 184 Whitman
"Charles blacksmith bds 171 Coffin avenue

"Edward molder bds 28 Highland
"Ella widow Watson h 7 High

"Emma widow Henry h 8 Warwick
"Ernest fixer b 312 Tinkham
"Fred spinner h 16 George

COOK, BROWNELL & TABER

Otis Seabury Cook

Morris R Brownell

Frederic H Taber

COUNSELLORS AT LAW

Pleasant cor Union Street

Telephones: Bell 45

Automatic 1346

Cook, Brownell & Taber (Otis Seabury
Cook, Morris R Brownell and Frederic
H Taber) lawyers 1 Masonic Bldg

"Caroline bds 97 Madison
"Charles E b 221 Pope

"Charles H Rev pastor South Baptist
church h 374 Bedford

"Charles F (Evelyn F) mason h 378 Court
"Clarence A (Sarah L) treas P Corp and
vice pres T-N B C Co and vice pres
N B I for Savings h 277 Union

"Cornelia A widow William h 75 Walnut
"Daisy M Mrs h 12 Spruce

"D Herbert contractor 45 Maitland h do
"Edward E mason h 72 Shawmut avenue

"Edward H treas Quisset Mill h 115 Mill
"Edward R h 221 Pope

"Ellen L widow Timothy D Jr h 106 Cot-
tage

"Florence E laundress h 114 Cedar

"Francis H (Lillian D) drill worker h 9
Beech

"Frederic B (Florence L) supt Masonic
bldg 193 Union h 14 Junior

"George H capt Hose 2 h 280 Earle
"Harrison R clerk rms 345 Union

"Harry grocer 136 County h 220 Aquid-
neck

"Helen E b 378 Summe.

"James (Mary M) gardener h 25 Florence
"James teaming 28 Sidney h do

"John F clerk Nashawena Mill h 83 Chan-
cery

"Joseph clerk 136 County b 49 Fair

Bell Telephone 2795-W

436-438

PLEASANT ST, near SCHOOL

Residence Tel. 2795-R

JAMES F. MURPHY --- PLUMBING AND HEATING
GAS WATER HEATERS --- MILL WORK --- REPAIR WORK

Remember to investigate our methods before taking up a business course.

Kinyon's Commercial School

Odd Fellows Bldg., Cor. William and Pleasant Sts., New Bedford, Mass.

Central Lumber and Supply Company

LUMBER & INTERIOR FINISH

Bell Phone 1919 Office, 172 No. Water St., New Bedford Auto 1513

338

NEW BEDFORD [1917] DIRECTORY

Cooper

"Grace H widow Frank bds 355 Court
 "Harold operative h 155 Clara
 "Harry billing clerk Rotch Mill h 8 Warwick
 "Harry operative h 6 Warren
 "Harold bds 53 Fruit
 "Herbert salesman 142 Campbell h 57 Shawmut avenue
 "Herbert F (Mary A) shoe repairer h 82 Eugenia
 "Herbert O spinner b 28 Highland
 "James (Mary) weaver h 336 Tinkham
 "James died Mar 28 1917
 "James weaver h 363 Earle
 "John (Margaret) spinner h 373 Cedar Grove
 "John Robert (Mary J) weaver h 184 Whitman
 "Joseph assistant clerk Rotch Mill h 74 Fruit
 "Lillian clerk 790 Purchase bds 55 Fruit
 "William gardener h 55 Fruit
 "William E (Margaret I) shipping agent Custom House h 551 Kempton
 "William H (Margaret A) operative h 312 Tinkham
 "& Brush cotton brokers 49 William rm 19
 Co-operative Grocery Tores Co 961 Acushnet avenue 1047 Water
 Cope John J janitor h 7 Juniper

Corcoran Charles S engineer 29 Brook h 1305 Acushnet avenue
 "Thomas F operative bds 11 Logan
 "William J h 193 Arnold
 Cordeira Emily Mrs h 195 Bonney
 "Frank h 38 Nelson
 "Jaoa operative h 201 Coggeshall
 "John (Mary) spinner h 74 Hope
 "John sausage mfr 644 Mt Pleasant h do
 "John ticket office 141 County and prop Hotel Cordeira 139 do h do
 "John J grocer h 80 Larch
 "Joseph fisherman h 28 Hall
 "Joseph plumber h 195 Bonney
 "Louis A collector h 56 Briggs
 "Manuel carpenter h 71 Davis
 "Prodenco laborer h 33 Katherine
 Cordeiro Christino spooler bds 80 Hope
 "John spooler bds 80 Hope
 Cordeira Louis A operative h 71 Briggs
 Cordingley James operative h 99 David
 Cordoza Frank (Maria) cooper h 14 Columbia
 "Joseph weaver h 51 Sherman
 "Manuel W laborer h 55 Bank
 Corey Agnes widow William T h 1 13 Campbell
 "Catherine clerk 812 Rockdale avenue bds do
 "Edmond auditor h at Fairhaven
 "John C (Mary) city laborer h 2 Harper's court
 "Manuel S grocer 812 Rockdale avenue h 814 do
 "Mary milliner b 814 Rockdale avenue
 "Mary P teacher Phillips avenue school bds 45 Page
 "William S b 113 Campbell
 "see Cory and Correia
 Corish Ellen widow John h 86 Mill
 "Gertrude L teacher Sylvia Ann Howland school bds 86 Mill
 "Helen L teacher Sylvia A Howland school bds 86 Mill
 Cormier Albert weaver b 15 Bentley
 "Albert T painter h 42 Milford
 "Alfred spinner h 274 N Front
 "Angelo operative h 17 Bullard
 "Ansemme operative h 114 Whitman
 "Anthony J draftsman h 118 Dean
 "Arthur (Lucy) operative h 479 Cedar Grove
 "August lineman bds 84 Whitman
 "Calixte S h 92 Earle
 "Cecilia winder bds 111 Whitman
 "Charles (Mignonette) fisherman h 90 Eugenia
 Clement O weaver h 423 N Front
 "Clovis U S N bds 92 Earle
 "Damien C (Louisiana) hairdresser 506 N Front h 20 Central avenue
 "David (Adeline) rubber worker h 174 River road
 "Dennis (Sarah) operative h 125 N Front
 "Donat lineman h 131 Whitman
 "Donat doffer bds 130 Collette
 "Edgar B (Mary A) carpenter h 319 Shaw
 "Edward carpenter h 442 N Front
 "Edward bds 56 Belleville road
 "Elnire winder bds 130 Collette
 "Emilien (Lucade) barber 116 Union h 13 Adams
 "Esdras wood 53 Holly h 119 do

COLBY'S Inc.
New Bedford's Smart
Men's Wear Shop
200 UNION ST.

Copeland James operative rms 1036 Acushnet avenue
 "James operative h 125 Cove
 "Mary A Mrs h 9 W French avenue
 "Max salesman bds 243 Acushnet avenue
 "Sarah weaver h r 382a N Front
 "Wallace A bds 9 W French avenue
 Coppinger Frank D clerk P O b 67 Jenny Lind
 "Thomas L (Mary) marine engineer h 67 Jenny Lind
 Corbeil Margaret widow Fred A h 8 Delano
 "Mary Mrs operative h 8 Delano
 "Napoleon operative b 87 Penniman
 Corbett Daniel (Catherine) fireman h 1738 Purchase
 "Dennis (Nora) brass founder h 41 Sycamore
 "Elizabeth N clerk 201 Union b 343 Maxfield
 "George P carpenter b 53 Chestnut
 "Margaret G clerk bds 343 Maxfield
 "Susan widow Timothy h 343 Maxfield
 "Thomas (Helen) fireman h 22 Peckham
 "Thomas F clerk 191 Union b 343 Maxfield
 Corbin John B (Georgianna) h 226 Cottage
 Corbridge Elizabeth widow John b 152 Butler

AKIN-DENISON CO. F O R G E
FACTORY
URNACE
A M I L Y
COAL

A complete
line of Fur
Trimming for
Dresses,
Coats, and
Millinery

THE FUR HOUSE OF SIDNEY SAYS:

No Matter What Condition Your FURS Are In,
**WE CAN MAKE THEM OVER TO THE VERY
LATEST STYLE AT A REASONABLE PRICE**
Sixth St., near Union St. Bell Tel. 1976

No Order
is to large
and no Job
is to small
for us.

NEW BEDFORD [1917] DIRECTORY

339

JERSEY LILY MILK BREAD J. A. Boucher
 Auto Telephone 2263
 238 STATE STREET
 BAKER

Cornier

"Fabien carpenter bds 125 N Front
 "Frank weaver h 23 Kenyon
 "Frank E (Josephine) second hand and
 variety 56 Belleville road h do
 "Helen winder bds 126 Eugenia
 "Henrietta spinner bds 42 Query
 "Jane Mrs h 1637 Acushnet avenue
 "Jeffrey rubber worker bds 56 Belleville
 road
 "Jeffrey E conductor b 119 Holly
 "John (Elise) fisherman h 129 Whitman
 "John B electrician h 126 Perry
 "Joseph (Rosanna) laborer h 24 Howard
 avenue
 "Joseph twister bds 92 Earle
 "Larry boilermaker h 87 Hathaway
 "Laura winder bds 20 Central avenue
 "Louis (Azalea) lineman h 158 Bates
 "Mary widow Clement h 27 Nye
 "Maxim fisherman h 130 Collette
 "Nazaire (Clara) overseer h 201 Nash rd
 "Odella winder bds 130 Collette
 "Odlion (Altreda) drill worker h 35 In-
 gramham
 "Oliver shoemaker 312 N Front h 13 Ad-
 ams
 "Oliver (Dora) rubber worker h 59 Sylvia
 "Orias wood 53 Holly h 119 do
 "Phoebe widow John h 51 Tallman
 "Philias lineman h 92 Earle
 "Reuben loomfixer h 50 Salisbury
 "Reuben S (Ozilda) real estate h 30 Con-
 cord
 "Sarah spinner bds 130 Collette
 "Simeon D laborer h 86 Mott
 "Thomas (Mary) watchman h 257 Tink-
 ham
 "Urbain (Helen) operative h 8 Social
 "Valentine C twister h 92 Earle
 Cornell Adeline M dressmaker 48 Cottage
 h do
 "Albert (Margaret) operative h 215 Pur-
 chase
 "Almanza A cooper h 163 Arnold
 "Annie M Mrs h 146 Florence
 "Charles C (Harriet M) salesman 188 N
 Water h 74 Jenney Lind
 "Charles R h 149 Allen
 "Clara A widow Eugene b 188 Newton
 "Clifford E b 207 Allen
 "Edmund M sexton Oak Grove cemetery
 h 185 Parker
 "Elwood master mariner b 283 Cedar
 "Frank A (Minnie A) watchman h King's
 Highway
 "Harriet L teacher Acushnet av school
 bds 890 Pleasant
 "Herbert carpenter h 176 Division
 "Leslie C painter h 215 North
 "Lester S (Hazel) note teller Merchants
 National Bank h 149 Allen
 "Marguerite G Mrs stenographer 152 Front
 h 215 North
 "Mary A widow Pardon h 207 Allen
 "Mildred switchboard operator Manomet
 Mills b 135 Merrimac
 "Milton clerk bds 207 Allen
 "Sarah widow Amos h 83 School
 "Schulyer C eng h 303 Cedar
 "Susan K h 118 South Sixth
 "Sydney A (Bertha) carpenter h 10 Sears

Cornell

"Walter T cotton broker 10 Clifford bldg
 h at Fall River
CORNISH CLIFTON H insurance and
 real estate 12 Clifford bldg h 609 Coun-
 ty. See back cover
 Cornitz Harry rectifier of liquors h 108
 Clark
 "Michael student b 108 Clark
 Cornoyer Mitchell clerk 41 Bentley b 134
 Tallman
 Cornwell Ada B widow Edward L h 365
 County
 "Joseph F cotton broker 49 William rm 1
 h 124 Hawthorn
 Corre Cesar weaver bds 872 First
 "Joseph weaver h 872 First
 "Joseph Jr weaver b 124 Rivet
 Correia Felix loom fixer h 20 Winsor
 "John master mariner h 49 Valentine
 Correau Joseph (Mary) spinner h 69 Cov-
 ell
 Correia Annie widow Manuel h 706 South
 Water
 "Anthony motorman h 889 County
 "Antone (Correia Bros) h 90 Nash road
 "Antone operative h 264 S Second
 "Antone operative h 112 Davis
 "Antone (Mary) operative h 25 Cove
 "Antone laborer h 57r Acushnet avenue
 "Antone laborer bds 109 Dunbar
 "Antone laborer h 33 Sydney
 "Antone carpenter b 14 Kane
 "Antone operative h 41 Fair
 "Antone operative bds 126 Nash road
 "Antone Enos weaver h 78 Nash road
 "Antone J fireman h 31 Stackhouse
 "Antone L operator h 501 S Second
 "Antonia widow Antone h 42 Davis
 "Antonio L (Josephine) operative h 44
 Wing
 "August laborer h 14 Fair
 "Auguste baker h 49 Thompson
 "Auguste J baker 592 Pleasant h 48 Hem-
 lock
 "Augustine (Captolina) laborer h 118
 Bates
 "Barbara Mrs h 14 Kane
 "Bros (Antone and Joseph) grocers 73
 Davis
 "Clement mariner h 318 S Water
 "Edward h 45 Page
 "Francis operative h 47 Collette
 "Frank weaver h n 56 Clark
 "Frank laborer h 502 First
 "Frank operative h 71 Sidney
 "George laborer bds 58 Short
 "Henry operative h 8 Griffin
 "Henry mariner h 56 First
 "Henry laborer h 42 Bank
 "Herman clerk 68 Purchase bds 80 do
 "Innocence R farmer h Hudson cor Brock
 avenue
 "Joaquina widow Joseph h 456 Belleville
 avenue
 "Joaquin Gomes operative h 3 Mitchell
 "John operative h 28 Acushnet avenue
 "John laborer h 169 Shawmut avenue
 "John h 460 Bolton
 "John laborer h 20 Rodney
 "John operative h 654 First
 "John L fireman h 44 Jenkins
 "John L shoemaker 65 Crapo h do

CHAMBERLAIN, BORDEN & SILVA
REAL ESTATE 194 UNION STREET
 BOTH PHONES

HIRST The PLUMBER, *Plumbing - Heating*

SHEET METAL WORK
24-32 NO. WATER STREET

COUNTRY WATER SYSTEMS

"It Pays to Patronize the Competent."

340

NEW BEDFORD [1917] DIRECTORY

Correia

"John O city laborer h 104 Sidney
"John O laborer h 73 Winsor
"John S operative h 100 Blackmer
"Jose G mariner h 23 Harrison
"Joseph (Correia Bros) 73 Davis h 86
Nash road
"Joseph fixer h 39 Morton ct
"Joseph operative h 46 Howland
"Joseph laborer h 16 Cotter
"Joseph laborer h 39 Sagamore
"Joseph C operative h 100 Sagamore
"Joseph T grocer 44 Howland h 173 Acushnet avenue
"Julio Simos h 80 Katherine
"Lena spooler bds 68 Nash road
"Louis third hand h 71 Nash road
"Louis operative h 68 Acushnet avenue
"Manuel driver h 151 Hudson
"Manuel farmer h 188 Church
"Manuel (Mary) operative h 11 Cleveland
"Manuel laborer h 32 Thompson
"Manuel laborer h 58 Short
"Manuel operative bds 82 Phillips avenue
"Manuel operative h 18 Madison
"Manuel operative h 19 Bullard
"Manuel operative h 142 Bullard
"Manuel speeder h 54 Davis
"Manuel (Oidice) winder bds 11 Desautels
"Manuel (Mary) operative h 10 Oneko lane
"Manuel operative h 8 Griffin

Correia

"Seraphin twister bds 104 Davis
"Theophilus mariner h 145 S Second
"William operative (Mary) h 103 Bates
Correia Antone operative h 14 Beetle
"Antone operative h 216 S Front
"Antone B operative h 305 S Front
"August (Mary) operative h 389 S Second
"Frank operative h 77 Davis
"Frank operative h 46 Mosher
"Gloria oper bds 51 Collett
"John S carpenter h 113 County
"Joseph oper h 216 S Front
"Joseph laborer bds 225 State
"Joseph labo h 21 Dunbar
"Joseph L operative h 58 Grinnell
"Joseph P Jr operative bds 64 Collette
"Joseph S operative h 445 Belleville av
"Manuel lab h 77 Fruit
"Manuel laborer bds 225 State
"Mary Mrs h 225 State
"Mary Mrs h 371 State
& Jesus grocers 99 Potomska
Correio Jacintho M lab h 367 Shaw
"Mannuel (Mannuel Goularte & Co) h 104
Davis
Corrigan Alice T prin Betsey B Winslow
school h 271 Union
"Christopher fixer h 489 S Front
"John (Mary) mason h 1 Sutton
"Thomas (Emma) molder h 194 Highland
Corriveau Joseph painter h 361 N Front
Corrolo Faustino F foreman bds 315
Chancery
Cory Elizabeth bds 13 Social
"John (Kate) grinder h 21 Peckman
"Mary operative bds 13 Social
"Mary widow Eben S bds 450 Union
Corsan Edna widow Eben S bds 450 Union
"Everett H mgr 107 N Second rms
Middle
"Henry T (Jessie R) druggist 639 County
h 54 Campbell
Cory Andrew T butcher h 46 Grant
"Andrew A h 62 Rorest
"Clarence M stenog Manoment Mills bds
at Acushnet
"Daniel W (Marguerite M) Pleasant h
125 Cottage
"Edgar E (Alice) yard clerk R R station
h 137 Florence
"Frank F (Mary R) butcher 467 Grant
"George A (Minerva) second hand h
Merrimack av
"George L (Evelyn) machinist h 393 Coll-
age
"Robert A drillmaker b 62 Forest
"Sarah J wid Frederick A h 125 Campbell
"see Correal, Corey and Cory
Cosgrove Benjamin F watchman U St Ry
Co h 28 Reynolds
Cosmo Andre operative h 349 S Water
"George shoewkr h 105 Beetle
"John driver h 420 First
"John lab h 257 Acushnet av
Cosmos John oper h 38 Dunbar
"Joseph died Jan 6 1917
"Mary Agnes Mrs chairvoyant 332 Kemp-
ton h do
"Panacettis oper bds 352 N Front
"William pugilist h 332 Kempton
Costa Albert speeder tender h 139
Division
"Alfred (Mary) oper h 288 Phillips av

Buy Your Pianos From The

Dupuis Piano Co.

Dealers In

**HIGH GRADE PIANOS, PLAYERS
And TALKING MACHINES**

Manager, W. M. Dupuis
240 UNION STREET

"Manuel laborer h 109 Dunbar
"Manuel laborer h 264 S Second
"Manuel laborer h Mt Pleasant near Kings
Highway
"Manuel laborer h 24 Grand
"Manuel operative h 22 Sagamore
"Manuel operative h 14 Cotter
"Manuel operative h 156 Division
"Manuel operative h 170 Division
"Manuel operative h 373 Bolton
"Manuel operative bds 67 Winsor
"Manuel supt h 58 Short
"Manuel spinner h 546 Rivet
"Manuel J (Beatrice) stage hand h 123
Kempton
"Manuel M operative h 161 Bolton
"Manuel M operative h 8 Vernon
"Manuel S baker h 461 Bolton
"Manuel S picker tender h 167 Division
"Manuel V laborer h 405 First
"Mary widow John h 68 Nash road
"Mary widow Manuel operative h 210 S
Front
"Peter driver h Fairmount
"Philomeno operative bds 456 Belleville
avenue
"Rose widow Amaral h 19 Bullard
"Secon mason h 69 Nelson

J. G. NICHOLSON
LUMBER, SASH, DOORS and BLINDS
BOWDITCH STREET, NEW BEDFORD, MASS.

SONORA Watchmaker
TALKING and Jeweler
MACHINES Established 1867

A. C. GARDNER
 Successor to Wm. L. Kelley
 230 Union St.

NEW BEDFORD [1917] DIRECTORY

341

Costa
 "Amelia widow h 394 S Second
 "Alfred Joseph oper h 21 Lombard
 "Antone mule sprnr bds 80 Hope
 "Angelina wid Frank h 335 S Front
 "Antone laundry worker h 54 Phillips av
 "Antone operative h 27 Cleveland
 "Antone oper h 493 S Second
 "Antone(Isabella) baker 497 Belleville av
 h 423 Bowditch
 "Antone doffer h 76 Sidney
 "Antone laborer h 18 Jenkins
 "Antone operative h 78 Independent
 "Antone operative h 48 Nelson
 "Antone operative h 73 Nelson
 "Antone operative h 85 Hemlock
 "Antone operative h 48 Nelson
 "Antone L fisherman h 328 S Second
 "Arthur weaver h 208 Rivet
 "August operative bds 2 Margin
 "Bernard oper h 407 N Front
 "Casmer (Condi) oper h 11 Margin
 "Cecile spooler bds 82 Eugenia
 "Claudin Mrs h 70 Nelson
 "Domingos weaver h 18 Sagamore
 "Domingos h 81 Sidney
 "Duarte carpenter h 25 Cannon
 "Emily widow Joseph h 618 S Water
 "Elizabeth widow Frank h 228 Dartmouth
 "Evariste V operative h 286 S Second
 "Emily widow Ernest h 150 Pleasant
 "Francis C widow Manuel h 256 County
 "Frank carder h 5 Katherine
 "Frank fisherman h 93 Prospect
 "Frank h 206 Cedar
 "Frank oper h 50 Page
 "Frank fisherman h 458 First
 "Frank laborer h 36 Gosnold
 "Frank operative h 203 Blackmer
 "Frank operative h 104 Jouyett
 "Frank operative h 377 Hillman
 "Frank P operative h 97 Rivet
 "Fred glassworker h 251 Rockland
 "Frédéric printer 221 S Second
 "Henry ius agt h 228 Acushnet av
 "Honorato carpenter h 120 County
 "Honorato carpenter h 137 Rockland
 "Jacintho carpenter h 111 County
 "Jacintho fish 513 S Water h 24 Crapo
 "Jacintho oper h r 70 Winsor
 "Jesse third hand h 94 Luke
 "Joachim operative h 65 Howland
 "Joachim oper b 70 Nelson
 "John coal passer h 188 Coffin av
 "John h 31 Sidney
 "John third hand h 108 Sidney
 "John (Mary) operative bds 618 S Water
 "John laborer h 15 Circuit
 "John operative h r 24 County
 "John laborer h 440 Orchard (S)
 "John fisherman h 1199 Brock av
 "John (Mary) foreman h 156 Smith
 "John lab h 31 Page
 "John operative h 25 Gosnold
 "John operative h r 70 Winsor
 "John oper h 291 Sawyer
 "John (Bella) operative h 192 Sawyer
 "John operative h 391 Rivet
 "John A (Mary) third hand h 24 Margin
 "John D laborer h 62 Mechanics lane
 "John S (Annie R) h 32 Eighth
 "John S foreman h 173 Grinnell
 "John S Jr h 441 Rivet
 "Jose oper h 237 Coggeshall

Costa
 "Joseph (Lumina) operative h 375 S Sec-
 ond
 "Joseph mach h 510 S Second
 "Joseph oper h 74 Acushnet av
 "Joseph oper h 166 Hathaway
 "Joseph operative h 945 Plainville rd
 "Joseph (Marie) h 396 S Second
 "Joseph h 71 Fruit
 "Joseph oper bds 70 Nelson
 "Joseph operative h 25 County
 "Joseph operative h 108 Lombard
 "Joseph operative h 63 Scott
 "Joseph operative h 296 Dartmouth
 "Joseph speeder tender h 46 Mosher
 "Joseph Jr variety 194 Dartmouth h 192 do
 "Joseph F laborer h 3 Maiden lane
 "Joseph F spinner h 289 Davis
 "Joseph L laborer h 34 Sidney
 "Joseph L laborer h 19 Bourne
 "Joseph M (Lena) oper h 159 Purchase
 "Julia h 55 Stowell
 "Lawrence lab h 25 Harrison
 "Lillian Mrs h 80 Cedar
 "Louis operative bds 228 Acushnet av
 "Louis operative h 69 Katherine
 "Louis weaver h 95 Bellevue
 "Lucio wood 149 Coggeshall h do
 "Manuel laborer h 49 Chaffee
 "Manuel driver h 501 First
 "Manuel laborer h 20 County
 "Manuel lab b 24 Grand
 "Manuel operative h 642 First
 "Manuel (Mary) oper h 35 Thompson
 "Manuel operative h 16 Abbott
 "Manuel oper bds 8 Onoko lane
 "Manuel operative h 126 Nash rd
 "Manuel operative h 13 Rivet
 "Manuel (Mary) operative h 783 S Water
 "Manuel (Beatrice) collector h 56 Nye
 "Manuel (Mary) operative h 706 S Water
 "Manuel operative h 267 S Front
 "Manuel carder h 216 S Front
 "Manuel carder h 8 Felton
 "Manuel clerk 176 Rockland h at Dart-
 mouth
 "Manuel (Borges & Costa) 349 Rivet h
 Swift cor Bolton
 "Manuel oper h 97 Bellevue
 "Manuel farmer Almshouse b do
 "Manuel fisherman h 26 Hall
 "Manuel laborer h 307 S Second
 "Manuel lab h 145 Crapo
 "Manuel laborer h 51 Swift
 "Manuel (16 Central av) died March 27
 1917
 "Manuel operative h 7 South
 "Manuel operative h 79 Grinnell
 "Manuel operative b 29 Gosnold
 "Manuel operative h 56 Hollyock
 "Manuel operative h 73 Winsor
 "Manuel oper b 56 Winsor
 "Manuel painter h 316 S Front
 "Manuel Jr operative b 49 Chaffee
 "Manuel Jr baker b 26 Hall
 "Manuel B oper h 13 Spooner
 "Manuel C operative h 65 Swift
 "Manuel F drillwkr h 84 Rockland
 "Manuel D glass engraver bds 62 Mecha-
 nics lane
 "Manuel F operative h 289 Davis
 "Manuel G hairdresser 137 County h 49
 Fair

Geo. E. Macomber
 Cor. of MILL and COTTAGE STS. Conn. by Telephone
Wholesale and Retail Dealer in
ICE CREAM
 Orders for Families, Parties,
 etc., promptly delivered.
 SUNDAY ORDERS a Specialty

MITCHELL'S DAIRY MILK and CREAM
 Wholesale and Retail
 167 MT. VERNON STREET - - Telephone 3303-W

BATTERIESAll Electric Parts of the
Auto REPAIRED.

ASHLEY, 1072 Purchase Street

Costa

"Manuel S chauffeur b 48 Oak
 "Manuel T hairdresser 46 South h 88 Potomska
 "Manuel T clerk h 356 First
 "Marion J watchman h 7 Devoll
 "Mary carder bds 135 Whitman
 "Mary h 61 Phillips av
 "Mary wid Manuel h 10 Central av
 "Mary widow Joseph h 2 Margin
 "Mary L widow Joseph h 137 S Second
 "Miguel laborer h 145 Acushnet av
 "Peter (Mary) speeder h 3 Desautels
 "Peters (Perry & Peters) h 361 N Front
 "Victor (Mary) carpenter h 109 Potomska
 "Victorine M fisherman h 25 County
 "Vincent operative h 96 S Second
 "see de Costa
 Costakis Evangelis fruit h Holly
 Costas Nicholas oper h 109 Phillips av
 Costello Edwin J (Alice) lab h 151 Smith
 "Francis elevatorman b 197 Weld
 "Manuel laborer h 47 Hemlock
 "Mary Mrs speeder h 197 Weld
 "William (Annie) drillwkr h 15 Welcome
 Costodio John (Mary) laborer h 102 Potomska
 Cota Adelaide M teacher William H Taylor school b 22 Cottage
 Cote Adalard clerk 874 Pleasant h 109 Nash road
 "Aldege drillwkr b 63 Dean
 "Alphonse (Angelle) laborer h 63 Ruth
 "Affedee loomfixer b 111 Eugenia
 "Anna Mrs h 747 Belleville av
 "Arcande (Virginia) weaver h 845 S Water
 "Arthur (Lora) plasterer h 19 Roosevelt
 "Blanche widow Ernest h 1889 Acushnet avenue
 "Blanche Mrs milliner 1354 Acushnet av bds 294 Whitman
 "Camille h 43 Holly
 "Carlton (Helene) W S A h 910 S Water
 "Charles E baker h 1065 County
 "Clara operative h 1065 County
 "Clara Mrs dressmaker 1637 Acushnet av h 12 Glennon
 "Desire oper h 302 Sawyer
 "Desire oper h 1139 Acushnet av
 "Donat (Ricard & Cote) 380 Sawyer b 155 Holly
 "Emedine variety 921 County h do
 "Emile fixer h 58 Dean
 "Emile A (Leah M) painter h 331 Bowditch
 "Exurpine wid Ulric h 12 Glennon
 "Florida h 321½ Acushnet av
 "Frank oper h 27 Bullard
 "George (Anna) laborer h 1272 Pleasant
 "George weaver b 178 Bowditch
 "Hormidas (Alexina) driver h 70 Eugenia
 "Israel fixer h 178 Bowditch
 "Joseph operative bds 41 Rivet
 "Joseph spnr h 209 Bowditch
 "Joseph A master mechanic Taber Mill h 5 Cornell pl
 "Joseph fixer h 37 Covell
 "Joseph L grocer 164 Bowditch h 132 Bullard
 "Josephine R (Madam Rena) clairvoyant 1097 Purchase h do
 "Leon carpenter h 43 Holly
 "Louis (Alice) h 1836 Purchase
 "Louis weaver b 332 Shaw

Cote

"Michael fruit h 423 N Front
 "Omer (Flora) weaver h 31 Princeton
 "Osiar wor b 178 Bowditch
 "Ovila oper h 21 Jean
 "Pierre G (Milanie) grocer 1065 County h do
 "Remi motor cycles 266 N Front b 43 Holly
 "Remi operative h 332 Shaw
 "Stanislau (Philomene) oper h 90 Query
 "Theodore A conductor b 1065 County
 "Theophile fixer h 159 Earle
 "Thomas (Philomene) h 117 Bates av
 "Ulric (Clara) h 12 Glennon
 "Victor J B salesman h 131 Tallman
 "Vitel carder h 968 S Water
 "Wilfred lab b 183 Whitman
 "Wilfred clerk h 434 N Front
 "Wirred ice h 63 Dean
 Cotnoir Joseph L (Amanda) cigars 950½ S Water h 25 Winsor
 "Louis fixer h 288 Bonney
 "Louis A shipper b 288 Bonney
 "Rose A bds 288 Bonney
 "Vincent bds 288 Bonney
 Cotta Jacques (Mary) oper b 229 Brook
 "John S wvr h 396 Cedar Grove
 Cottage St Garage (Charles Newman Jr) 589 Cottage
 Cottam Annie warper tender bds 835 Brock av
 "Mallam (Mary) (Scott & Mallam) ligors 574 N Front h 327 Tinkham
 "Robert copperwkr h 65 Reynolds
 "William copperwkr b 65 Reynolds
 Cottelle Andrew oper h 84 Whitman
 Cotelle Benjamin F pianos 306 Acushnet av h at Fairhaven
 Cotten Arthur C clerk bds 151 Jenney
 "Charles A (Mary M) fore h 151 Jenney
 "Edward K b 564 County
 "Ellen J Mrs h 126 Bonney
 "Harold J clerk b 151 Jenney
 "James F died November 30 1916
 "John clerk rms 1074 Pleasant
 "John J clerk Union b 1077 Pleasant
 "Joseph W b 564 County
 "Katherine C h 564 County
 "Mary T steno 151 Union b 343 Cedar
 "Patrick J h 31 Lurfee
 Cottino Louis lab h 6 Wall
 Cotlle Doris A teacher (Geo H Dunbar School) b 98 State
 "Lucy Mrs b 317 Chancery
 "Zadoc A engineer h 98 State
 Cottrell John (Jennie) tinsmith 46 Wing h 163 Belleville rd
 Couch Guy collector 984 Purchase h at N Dartmouth
 Couet Domet (Mary S) blacksmith 51 Acushnet av h 98b County
 Coughlin Jeremiah L overseer Fairhaven Mill b 24 Penniman
 "John laborer b 150 Chancery
 "John laborer h 184 Austin
 "John J motorman b 270 Austin
 "Kate widow Timothy h 270 Austin
 "Mary L h 24 Penniman
 "Rose V bookkeeper bds 24 Penniman
 "Susar M h 1257 Pleasant
 "Timothy (Nora) laborer h 67 Clark
 "Timothy W second hand b 24 Penniman
 "William J bds 41 Pearl
 Coulomb Joseph weaver h 83 Rivet

REX MONUMENTAL WORKSMAUSOLEUMS, MONUMENTS, HEADSTONES
CEMETERY WORK OF ALL DESCRIPTIONS

Telephone Connection

184 DARTMOUTH STREET

A. S. FRANCIS

24 MASONIC BUILDING

ALL KINDS OF
INSURANCE
Telephone Connection

NEW BEDFORD [1917] DIRECTORY

313

- Coulombe Adelaide widow Ludger h 18 Linden
 "Arthur (Emma) eng h 22 Central av
 "Joseph (Carolina) real estate h 271 Bowditch
 "Oscar (Henrietta) lino oper 161 Kenyon bds 271 Bowditch
 "Theresa clerk bds 22 Central av
 Coultas Andrew J Rev pastor County st M E church h 40 Chestnut
 Coulthurst John (Bella) fireman h 23 Bainister
 Councy Michael (Takla) h 567 Acushnet avenue
 Counsell Florence weaver bds 157 Bates
 "Jarvis fixer h 251 Bowditch
 "John weaver bds 157 Bates
 "John H died March 16 1916
 "Joan H (Mary) boss picker h 157 Bates avenue
 "Jonathan h 146 Holly
 "Nellie weaver bds 157 Bates
 "William (Elizabeth) weaver h 251 Whitman
 Coupe Edward weaver h 187 Whitman
 "Edward P (Elizabeth) operative h 69 Mosher
 "Horace clerk h 1 Warwick
 "James S (Jane) spinner h 15 Peckham
 "John laborer h 96 Clara
 "Lawrence W over Whitman Mills h 127 Dean
 "Louis oper h 127 Dean
 "Norman loom fixer bds 166 Aquidneck
 Cournoyer Adele spinner bds 47 Belleville road
 "Delia speeder bds 47 Belleville av
 "Edward (Mary) carp h 47 Belleville rd
 "Emma wid Alexander h 256 North Front
 "Exelle oper b 17 Jouvett
 "Flavian blacksmith h 121 Bates
 "Isidore oper h 116 W French av
 "Joseph wvr h 74 Division
 "Paul operative h 17 Jouvett
 "Peter chauffeur h 256 N Front
 "Peter h 6 Warren
 "Phillip carp b 47 Belleville rd
 "Pierre fixer bds 74 Division
 "Pierre carpenter h 371 Shaw
 "Pierre G clerk 275 Coggeshall bds 256 N Front
 Courry Joseph (Mary) (Antone & Courry) h 245 Church
 Courtmanche Adelaid wid Napoleon h 300 Sawyer
 "Adelard (Obelina) fixer h 194 Davis
 "Alphonse bricklayer h 379 N Front
 "Alphonse (Vitaline) wvr h 113 Belleville road
 "George weaver h 149 Bullard
 "Henry clerk bds 113 Belleville rd
 "Joseph fixer bds 32 Division
 "Napoleon bricklayer bds 379 N Front
 Courtois Georgine Mrs h 61 Bullard
 Coury Alexander dry goods 232 Coggeshall h 27 Kenyon
 "Attallah grocer 289 Acushnet av h do
 "Caran weaver h 37 Nye
 "John laborer h 287 Coggeshall
 "Joseph grocer 263 Elm h 56 School
 Cousin David B hostler h 63 First
 Cousineau Joseph (Adeline) wvr h 123 Clifford
 "Sarah Mrs h 199 Collette
 Coute Manuel oper h 143 Coffin av
 Couto Alfred student bds 176 Rounds
 "Joaquim sweeper h 475 N Front
 "Virginio watchman h 75 Nash rd
 Coutu Joseph carpenter h 12 Rodney
 "Joseph oper bds 234 Acushnet av
 "Manuel lab h 148 Acushnet av
 "Mary Mrs h 52 Tinkham
 "Phillias h 160 Bowditch
 Couture Achille clerk bds 364 N Front
 "Azaras clerk h 365 N Front
 "Ernest E tinsmith 46 Wing h 226 Sawyer
 "Henry (Delina) driver h 275 Collette
 "Henry (Alexina) second hand h 162 Davis
 "Herman oper bds 80 Winsor
 "Joseph liquors 1276 Acushnet av h 195 Davis
 "Romeo oper b 49 Nye
 "Rose clerk 1510 Acushnet av b 162 Davis
 "Yvonne oper h 101 Princeton
 "Walfred clerk 1404 Acushnet av h 101 Princeton
 Couza Alexander loom fixer h 168 Adams
 "Charles (Agnes) clerk P O h 159 Sycamore
 "Frank electrician b 168 Adams
 "Fred chain-pegger b 168 Adams
 "Johan weaver b 54 Howard av
 "Mary widow John h 54 Howard av
 "Wendell second hand h 140 Holly
 "William (Mary) fixer h 54 Howard av
 "William fixer h 131 Bullard
 "— h 192 Kempton
 Covell Anthony (Clara) conductor bds 37 State
 Covell Addie R Mrs vocal teacher 14 Pope bds do
 "Cecile bds 14 Pope
 "Charles V (Lucy) frgt handler h 62 North
 "Frances G bds 229 Hawthorne
 "Lindley J (Elizabeth F) clerk 1023 Purchase h 177 Summer
 "William P (Addie R) treas h 14 Pope
 Covil Anella W h 202 Maxfield
 Covill Arthur S mach h 227 Acushnet av
 "Clarence W (Jeanette) meter rep h 73 James
 "Frank h 16 Atlantic
 Coville David F mach h 134 Bedford
 "Edward M mach b 227 Acushnet av
 "Fred C florist 610 Pleasant h 21 Emerson
 "H Eugene bicycles and vulcanizing 199 Grinnell h 197 do
 "Martha bkpr 1886 Purchase h 277 Acushnet av
 "Paul G draftsman 302 Municipal bldg b 134 Bedford
 "Ralph (Sarah G) attendance officer 166 William h 159 North
 "Robert H mach b 197 Grinnell
 Cowan Ernest H carp b 39 Keene
 "Newell oper h 144 Purchase
 Cowdell Sarah Mrs weaver bds 191 Collette
 Cowden Fred chief eng Gosnold Mill h 55 Carroll
 "Merle C student bds 55 Carroll
 Cowell James weaver h 349 Davis
 "Joseph oper b 245 Central av
 "William oper h 245 Central av
 Cowen Charles (Lillian) chauffeur h 287 Coffin av
 "Edward F A h 1196 Pleasant
 "Marshall L carp h 465 Chancery

PELEG H. SHERMAN 506 COUNTY ST.
FUNERAL DIRECTOR AND EMBALMER

OFFICE PHONES.
 Bell 690-W. Auto. 1305

RESIDENCE PHONES
 Bell 690-R. Auto. 1306

THE SURPRISE

NEW BEDFORD'S LEADING CLOTHIERS

PURCHASE STREET, Cor. HIGH

344

NEW BEDFORD [1917] DIRECTORY

Cowen

"William J quarryman h 128 Shawmut av
 "Cowling Charles H elec b 269 Cedar
 "Clarence E driver Holmes Coat Co h 269 Cedar
 "Clarence H h 269 Cedar
 "Frederick H clerk b 269 Cedar
 "Mary E T widow William J h 76 Maxfield
 "Obed S carpet upholsterer 559 Kempton h do
 "Cowling Harold (Alice) carp h 177 Dean
 "Hilda bds 478 N Front
 "John spinner h 478 N Front
 "Cox Adeline wid h 1058 Purchase
 "Charles H manager rms 265 Union
 "Edward F mach h 261 Pope
 "Eraton (Sarah A) h 30 Peckham
 "James spinner b 30 Peckham
 "John weaver h 273 Bowditch
 "Joseph (Sarah) oper h 95 Eugenia
 "Joseph A (Mary E) fixer h 415 Bowditch
 "Owen J (Catherine) cond h 411 Chancery
 "William spinner h 30 Peckham
 "Coxen Charles H (Rebecca W) collector h 107 Chancery
 "Harold M bkpr N B Cotton Mills Corp h 54 Pierce
 "Coy John S (Abbie) (Auto Selling & Supply Co) 498 Pleasant h 214 Maple
 "Coyle Bernard comber b 203 Coffin av
 "James clerk h 93 Linden
 "Joseph clerk h 125 Princeton
 "Coyne Anna M Mrs clerk h 34 Emerson
 "Charles clerk bds 34 Emerson
 "Edmund J clerk Hathaway Mill bds 734 Emerson
 "James oper b 67 Roosevelt
 "James W oper b 436 Sawyer
 "John warper b 67 Roosevelt
 "Michael spnr h 65 Reynolds
 "Patrick ins agt h 67 Roosevelt
 "Roger oper b 65 Reynolds
 "Cozy Tea Room The (Mary Porter) 759 Purchase
 "Crabtree Frank splicer b 98 Shawmut av
 "James A (Cora) oper h 4 Harmony
 "Sylvester spinner b 526 Summer
 "William spinner h 116 Robeson
 "Craft James F (Catherine) police h 21 Bonney
 "James F Jr oper b 21 Bonney
 "John H operative b 21 Bonney
 "Cragen Charles H (Meribah A) h 57 Mill
 "Craig Alice M music teacher 157 Chancery b do
 "Francis (Ruth) choreman h 284 Elm
 "G Edmond mach b 157 Chancery
 "Harry (Catherine) freight clerk bds 670 First
 "John second hand h r 188 Dean
 "John E W (E Annie) driver h 157 Chancery
 "William loomfixer h 105 DeWolfe
 "William H asst fore 2 Union
 "William L clerk 628 Pleasant rm 32 b 105 DeWolfe
 "Craik Norman mgr 10 Spring h 72 Durfee
 "Cram Bertha A clerk Registry of Deeds bds 75 Willis
 "George D Mrs h 75 Willis
 "George D (Bertha) reporter Times h 75 Willis

Crandall Burton W decorator h 1440 Pleasant
 ant
 Crandall Philip H Jr chief clerk U St Ry Co h at N Dartmouth
 Crane James A weaver h 89 Potomska
 "James weaver h 76 W French av
 "Jeremiah L driver b 63 Spruce
 "Joseph operative h 36 George
 "Josephine tel oper 57 N Second b 60 1/2 Washington
 "P Joseph (Alice) drill mkr h 261 Cottage
 "Thomas (Margaret) gardener h 27 Jenny
 Cranshaw Thomas (Clara) second hand h 341 Davis
 Cranston Mary F Mrs b 112 North
 "William W (Alice) sales 790 Purchase h 143 Washington
 Crapo Albert A died May 1 1917
 "Albert A Jr (Grace B) police Sta 3 h 71 Foster

Crapo, Clifford & Prescott

Wm W Crapo Chas W Clifford
 Oliver Prescott Henry H Crapo
 John H Clifford

COUNSELLORS AT LAW

Solicitors for New Bedford
 Institution for Savings and
 New Bedford Five Cent
 Savings Bank

Masonic Building Pleasant Street
 New Bedford
 Telephone 19

"Clifford & Prescott (William W and Henry H Crapo, Charles W and John H Clifford and Oliver Prescott) counsellors at law 6 Masonic bldg Pleasant st

"Daniel A (Minnie) driver h 370 Middle
 "Ella F widow Peter bds 147 Sycamore
 "Emma F bds 297 Cottage
 "Emma housekpr h 22 Desautels
 "Eugene G city lab h 168 Shawmut av
 "Elizabeth Mrs h 45 Kempton
 "George W (Phebe) driver 73 Chancery h 86 do
 "Grace L bkpr bds 220 North
 "Harriet E b 63 Mechanics lane
 "Helen W widow William bds 75 Willis
 "Henry H pres U St Ry Co and (Crapo, Clifford & Prescott) h 81 Hawthorn
 "Holder D (Sarah) h 226 Arnold
 "John chauffeur h 155 Branscomb
 "Mary A widow George M h 65 Summer
 "Nancy B Mrs h 220 North
 "Nicholas died June 15 1917
 "Oscar architect 463 Bowditch h do
 "Ricecomb B watchman h 1271 Purchase
 "Squire E (Harriet E) painter b 63 Mechanics lane

M. C. SWIFT & SON UNION STREET
 North Side below Purchase St.
 NEW BEDFORD, MASS.
 : MEN'S WEARING APPAREL :

NORRIS PAINT STORE

738 Pleasant Street

Bell Phone 4233

Glass, Paint, Varnish, Enamel Brushes, Etc.

NEW BEDFORD [1917] DIRECTORY

345

Crapo

"Thomas A (Eva A) clerk 28 William h 147 Sycamore
"Walter E mgr 45 Union h 26 Buttonwood
"William H (Lillian L) electrician h 37 Foster
"William W pres N B Institution for Savings and (Crapo, Clifford & Prescott) h 81 Hawthorn
Cravatis Charles wvr h 154 Tallman
Cravelho Antone (Mary) operative h 680 S Water
Craven James (Mary J) fixer h 164 Mt Pleasant
"Tamar widow Mathew h 28 Rockland
"William (Mabel E) oper h 28 Rockland
CraVinho Joseph (Adeline) barber 758 Purchase h 46 Princeton
Craw Albert J helper b 457 Sawyer
"Caroline wid Leonard H h 20 Mill
"Harold b 26 Maitland
"John F laborer h 26 Maitland
"William E (Mary) oper h 457 Sawyer
Crawford Robert H (Sarah J) h 70 S Sixth
"Robert H M drillmkr h 252 Field
Creic Marian (Sophia) oper h 9 Viall
Credit John (Celia) oper h 171 Tinkham
Creditors Protective Association 234 Union rm 4
Cree James weaver h 5 Hemlock
Crech Elizabeth widow William h 997 Rockdale av
"William died August 13 1917
Creed Mark B supt Potomska Mills h 44 Pearl
Creighton William electrician rms 1098 Pleasant
"William J painter h 54 Elm
Creſcent Tea & Butter Co 1099 Acushnet av and 977 S Water
Creté Damase h 224 Hemlock
Crever Alma weaver bds 13 Roosevelt
"Joseph (Selina) painter h 13 Roosevelt
Cripal Peter weaver b 72 Belleville rd
Crise Sherman S (Catherine) foreman h 325 Cottage
Crispie Americo b 40 Independent
"Antone oper h 40 Independent
Critchley Robert wvr h 81 Dunbar
Croacher Anna W physician 325 Pleasant h do
"Frank (Mary) foreman h 179 Orchard
"Irene bds 179 Orchard
"James W glazier b 325 Pleasant
"Mazelle student bds 179 Orchard
"Thomas (Mary) lumber surveyor h 55 S Sixth
CROACHER THOMAS W lumber and hardware Leonard cor S Water h 325 Pleasant See back cover
Croasdale Mary J Mrs h 144 Collette
"William H wvr b 1296 Acushnet av
Crock Isadore bds 437 Acushnet av
Crocker Abbie clerk 693 Purchase bds at Dartmouth
"Charles B (Susie) farmer h 2405 Acushnet av
"Evan S (Elizabeth) drill turner clerk h 13 Viall
"Herbert A (Ella) collector 984 Purchase h 161 Smith
"H Louise telegrapher h 37 Campbell
"James spinner b 30 Clark
"John (Rose A) spinner h 30 Clark

Crocker

"Parthia H h 37 Campbell
"Ralph H bookbinder h 94 Willow
"Robert spinner b 30 Clark
"Stanley P (Marie F) chauffeur 81 Front h 49 Emerson
"Thatcher B chief eng H of C h 96 Chestnut
"William H (Hannah) h 344 Morgan
"William H (Evelyn A) clerk 271 Cedar h 22 Homer
Crockett Martha widow Isbern h 14 Shore
Crofton Patrick J marble and granite monuments h 84 Rodney
Croſsetiere Floremond A millinery 1009-1013 Acushnet av h 134 Bowditch
Croke John operative h 683 Brock av
Crombleholm Fred designer h 248 Bowditch
Crombleholme Annie widow Joseph h 315 Collette
"David U S A b 315 Collette
"James operative b 253 Cedar Grove
"William operative b 315 Collette
Crompton Elizabeth h 8 McMurray ter
"John J (Annie) grocer 101 Clark h 103 do
"Joseph operative h r 156 Holly
"Joseph oper b 8 McMurray ter
"Mary J wid John h 148 Mt Pleasant
"Morris H (Elizabeth) instructor N B Textile school h 148 Mt Pleasant
"William clerk h 81 Dunbar
Crone Rachel wid William h 11 Thatcher
Cronin Alice oper h 11 Dudley
"Annie and Elizabeth h 30 Hill
"Arthur J waiter Weld cor Purchase h 75 Peckham
"Catherine h 11 Dudley
"Cornelius gardener h 17 Harrison
"Daniel h 187 North
"Edward L (Harriet J B) h 119 Maxfield
"Geary Land Co, John J Vera mgr 791 Purchase rm 14
"John L lineman U St Ry Co h 11 Dudley
"Joseph A (Elizabeth L) h 240 Maple
"Joseph P metal turner h 17 Harrison
"Lawrence, R R eng h 140 Clark
Cronshaw Thomas died August 27 1917
Crock Annetta weaver h 103 Ruth
"Catherine widow Thomas h 198 Blackmer
"Harvey weaver h 82 Ruth
"James oper bds 12 Warren
"John J oper b 223 Myrtle
"Joseph weaver h 683 Brock av
"Mabel Mrs h 12 Warren
"Margaret Mrs b 240 Collette
"Richard oiler h 223 Myrtle
"Sarah widow Jonas h 103 Ruth
"Thomas salesman h 29 Ellen
"Thomas (Alice) clerk h 91 Reynolds
"William (Margaret) weaver h 28 Cleveland
"William H carp h 116 S Sixth
Crooks Charles W (Gertrude) eng h 237 Mt Pleasant
"Edith oper b 85 Topham
"George (Mary A) spnr h 194 Mt Pleasant
"Sarah oper b 85 Topham
"Sarah J widow Charles W h 28 Highland
Croper Michael operative h 7 Salisbury
Cropper Ashworth teacher piano 236 Collette b do
"Fred oper b 169 Clara

To do things right you must be taught. Our instructors can do it.

Kinyon's Commercial School

Odd Fellows Bldg., Cor. William and Pleasant Sts., New Bedford, Mass.

Cropper

"Walter spinner h 169 Clara
 "Crossby Charles E fore h 78 Mt Vernon
 "Charlotte oper b 184 Middle
 "Edgar B (Addie) carp h 154 Sycamore
 "Edgar C clk Manomet Mill h at Fairhaven
 "Edna clerk 838 Purchase bds 154 Sycamore
 "Ethel clerk 838 Purchase bds 154 Sycamore
 "Herbert O h 494 French av
 "Leland H mgr 1005 S Water h 17 Lake
 "Lottie S bds 184 Middle
 "Mabel M bds 154 Sycamore
 "Priscilla tel oper 57 N Second b 78 Mt Vernon
 "Thomas baker bds 59 Mechanics lane
 "Walter H (Alice) carp b 154 Sycamore
 "William carp rms 488 Pleasant
 "Croshere Austin E asst circulation mgr Standard b 26 Jenney Lind
 "Bernice office asst b 59 Tremont
 "Blanche bkpr 508 Pleasant b 50 Tremont
 "Charles A carriage painter 38 Elm h 50 Tremont
 "Cross Agnes Mrs h 16 Woodlawn av
 "Albert clerk 1646 Purchase h 56 Clifford
 "Alphonse (Margaret) hairdresser 404 Kempton h 190 Campbell
 "Edmund B mgr 66 William h 192 W French av
 "James h 1 Social
 "James W pres N B Rubber Co 66 William h at Fall River
 "Lewis oper b 16 Woodlawn av
 "Margaret Mrs h 532 Summer
 "Mary J wid Joseph h 72 Tinkham
 "Robert clerk b 53 Peckham
 "Samuel twist driller h 10 Lucas
 "Sarah Mrs h 219 Shawmut av
 "Thomas (Agnes) blacksmith h 53 Peckham
 "Thomas Jr fireman h 411 Rivet
 "Thomas S (Alice) clerk h 562 Summer
 "William apprentice b 53 Peckham
 "William appr b 16 Woodlawn av
 "William baker h 826 County
 "See LaCroix
 "Crosscup George D carp and builder 1 Brownell av h do
 "Crossland Thomas (Alice) oper h 156 Myrtle
 "Crossley Albert chauffeur Eng No 9 h Phillips rd
 "Albert mule spinner h 30 Viall
 "Alfred (Annie) wr 1300 Acushnet av h 68 Tallman
 "Anna L wid John h 7 Reynolds
 "Arthur clerk 9 Belleville Warehouse Co b 9 West French av
 "Charles hairdresser bds 63 Nye
 "Charles (Mary) operative h 7 Roosevelt
 "Charles (Lucy) operative h 89 Potomska
 "Chester H steamfitter b 7 Reynolds
 "Charles W weaver h 1088 S Water
 "Douglass molder h 3 Stanton ct
 "Elizabeth inspector bds 60 Tallman
 "Ella weaver bds 68 Tallman
 "Frank (Lucia) operative h 84 Potomska
 "Frank bkpr bds 30 Viall
 "Fred salesman 1056 Acushnet av h 47 1/2 Bowditch
 "Harry (Maud) painter h 37 McGurk
 "Herbert fixer h 299 Tinkham

Crossley

"John (Margaret) mach h 7 Bannister
 "John F steamfitter h 7 Reynolds
 "Manuel (Catherine) fixer h 9 W French avenue
 "Martha wid Taylor b 116 Hathaway
 "Sarah h 63 Nye
 "Sarah weaver bds 68 Tallman
 "Crossman Annie E Mrs h 232 N Second
 "Henry H (Mary S) h 15 Eighth
 "Jola A Mrs h 413 Kempton
 "Max provisions h 16 Howland
 "Crosson James F mach h 140 Clark
 "Crosdale Sarah wid Ralph h 27 Stapleton
 "Creteau Calixte M (Mabel) h 129 Clark
 "Heron M mason 249 Shawmut av h do
 "Timothe operative h 25 Delano
 "Crothers George W P (Anna) overseer Fairhaven Mills h 867 Rockdale av
 "Crowe Edward J b 3 Norton ct
 "James J (Margaret) h 157 Sycamore
 "Mary C bds 3 Norton ct
 "Michael A clerk h 3 Norton ct
 "Crowell Aruna B picture frames 444 Pleasant h 255 Arnold
 "Blanche W teacher Acushnet av school b 84 Pearl
 "Charles third hand b 21 Social
 "Edward T cond h 107 Durfee
 "Elizabeth b 187 Chancery
 "Elizabeth N importer of photographs 20 Seventh bds do
 "Ernest H (Anna) U S life saving service h 56 Peckham
 "Frank E wid Henry h 244 Dartmouth
 "Heren W wid Stephen h 20 Seventh
 "John R (Alice M) conductor h 1694 Purchase
 "Joseph F (Thurza) overseer Acushnet Mills Corp h 21 Social
 "Joseph F (Marietta) shoecutter h 34 Pearl
 "Lawrence J master mechanic T N B Copper Co h 18 Robeson
 "Olive M wid Isajah S b 71 Willis
 "Theodore P (Emma) salmkr 35 Commercial h 187 Chancery
 "Thomas D agt Adams Express 674 Pleasant b 5 Morgan ter
 "Crowley Daniel L (Au Bon Marche) 797 Purchase rms 2 Arch
 "Dennis E telegrapher 79 William h at Fall River
 "Dennis J (Elizabeth) clerk h 12 Lindsey
 "Edward clerk b 12 Lindsey
 "Elen E bds 246 Hillman
 "Francis W collector 693 Purchase h 316 Reed
 "James clerk 772 Purchase b 18 Viall
 "Jeremiah (Elizabeth) barber h 608 Summer
 "Jeremiah J (Kate) h 71 S Sixth
 "John laborer b 75 Durfee
 "John C mgr Postal Telegraph Cable Co h 13 Pope
 "John F time keeper bds 450 Acushnet av
 "John S clerk 772 Purchase b 18 Viall
 "Joseph L eng Engine No 1 h 252 Chestnut
 "Lizzie Mrs h 25 Homer
 "Margaret wid James h 450 Acushnet av
 "Michael J overseer City Mfg Corp
 "M Joseph mgr 139 Union h 2 Arch
 "Patrick slasher tender b 18 Viall

AKIN-DENISON CO. PAINTERS AND DECORATORS

HARD PINE DIRECT FROM FLORIDA BY BARGE GREENE & WOOD -- NEW BEDFORD

NEW BEDFORD [1917] DIRECTORY

317

- Crowley**
 "Patrick mason rms 256 Union
 "Robert E salesman 498 Pleasant bds 71 S Sixth
 "Timothy J janitor Thomas A Greave school h 245 Acushnet av
 Crown Confectionery Co (Nicholas K Pa-rendelis) 754 Purchase
 Crowther Alfred baker h 221 Myrtle
 "Dan driver h 125 Holly
 "Daniel driver rms 1042 Acushnet av
 "John (Bolton & Crowther) 1190 Acush-net av h 154 Nash rd
 "Fred blacksmith h 59 Briggs
 "John overseer Bristol Mfg Co h 154 Nash rd
 "William H (Catherine) carp h 113 Willis
 Crumlaw Annie Mrs h 145 Pleasant
 Crumley Frances V loom fixer h 68 Grape
 Crus Joseph (Jacintha) operative h 104 Potomska
 Cruz Amelia h 29 Hillman
 "Antonio laborer h 1179 Brock av
 "Emilie h 68 Pierce
 "Frank oper h 71 Sidney
 "Frank oper h 185 S Second
 "John operative h 475 S Water
 "John operative h 659 First
 "John B grocer 430 South Water h 9 Howland
 "Joseph laborer h 503 S Second
 "Joseph operative h 150 S Second
 "Joseph L fisherman h 1199 Brock av
 "Joseph P laborer h 815 Griffin
 "Joseph R (Isabel) lab h 162 Ash
 "Lutz operative h 9 Madison
 "Manuel farmer h 125 Winterville rd
 "Manuel laborer h 1179 Brock av
 "Manuel E mariner h 56 Grinnell
 "Manuel G interpreter h 161 Acushnet av
 "Mary widow h 42 Dunbar
 "Mary widow Joseph h 16 Wing
 "Peter cook h 6 Griffin
 Cryer David D concreter h 245 Eugenia
 "James carp h 15 Peckham
 "John h 315 Summer
 "Robert rem to Pawtucket
 "Thomas h 110 Adams
 Cuaccio Thomas lab h r 1832 Purchase
 Cuddy Eliza bkpr b 190 W French av
 "Frank machinist h 68 Woodlawn av
 "Thomas lab h 190 W French av
 Cudish Bessie Mrs dry goods 700 S Water h do
 "Samuel (Bessie) painter h 700 S Water
 Cuworth Charles reed maker h 113 Adams
 Culhane James R cabinet mkr b 299 Sum-mer
 "Laura bkpr bds 299 Summer
 "Margaret E wid Michael J h 299 Sum-mer
 Cullen Esther widow Matthew h 289 Earle
 "Joseph H (Alice C) second hand goods 1325 Purchase h 1327 do
 Cullins Herbert L oper h 152 Chancery
 Cummings Annie B teacher William H Taylor school b 1 Park pl
 "Archibald died October 12 1916
 "Benjamin (Cummings & Cummings) and garage 177 Ash h 411 County
 "Charles laborer h 174 Dartmouth
 "Elmar (Hannah) brewery wkr h 85 Holly
 "Emma J h 168 Shawmut av
- Cummings**
 "Frank A (Cummings & Cummings) h 6 Clinton pl
 "Joseph manager 803 Purchase h 102 Mt Pleasant
 "Lillian bds 411 County
 "Louise S h 92 Spring
 "Maria E buyer bds 387 Arnold
 "Peter janitor h 391 Orchard (S)
 "Peter V (Rose) driver h 436 Cedar Grove
 "Thomas H laborer h 482 Bolton
 "Thomas P h 1686 Purchase
 "& Cummings (Benjamin and Frank A Cummings) grocers 98 to 104 William
 Cummissky Thomas tender h 38 Swift
 Cundall Charles D (Emma A) druggist 86 Dartmouth h 66 Clinton
 Cunha Alfred weaver bds 190 Bonney
 "Antonio J oper h 8 Kane
 "Arthur variety 393 N Front h 157 Davis
 "Caesar laborer h 163 Grape
 "Caesar (Emily) operative h 371 S Second
 "Candido J oper h 436 S Front
 "Frank G laborer h 103 Thompson
 "Fred laborer h 103 Thompson
 "Jack operative h 14 Abbott
 "John operative h 100 Blackmer
 "John hairdresser 90 Allen h 522 Bolton
 "John laborer h 59 Sidney
 "John C Jr carp h 499 Bolton
 "John D (Anna) weaver h 286 Davis
 "Joseph (Lena) oper h 96 Acushnet av
 "Manuel (Minnie) oper h 84 Irvington
 "Manuel clerk h 33 Independent
 "Manuel machinist h 25 Stowell
 "Manuel A variety 528 S Water h do
 "Rosie Mrs h 190 Bonney
 "Walter B sales 984 Purchase h 30 Wal-mut
 Cumiffe George weaver h 184 Myrtle
 Cumniff George K shoewkr b 261 Newton
 "John H (Bridget E) city lab h 46 Hill
 "John M moving picture operator bds 231 Ash
 "Mary clerk 706 Purchase bds 161 Newton
 "Thomas A (Gertrude A) lawyer 15 Ma-sonic bldg h 1208 Acushnet av
 "Thomas P (Elizabeth F) laborer h 161 Newton
 "William J drillmaker b 161 Newton
 "see Conniff
 Cunningham Albert P clerk 61 William h 512 Union
 "Annie M bkpr 790 Purchase bds 51 Lib-erty
 "Arthur J clerk N B Fish Co b 33 Ply-mouth
 "Charles A sales 984 Purchase h 35 Pierce
 "Doris J music teacher 114 Willis b do
 "Ethel clerk 185 Union bds 51 Liberty
 "Francis J comp Times h at Fairhaven
 "Frank O Rev (Lucy) h 50 Hill
 "George (Margaret) beamer h 193 Dean
 "George W engineer 592 Pleasant h at Fairhaven
 "Georgianna Mrs clerk h 106 Thompson
 "Harold plumber bds 106 Thompson
 "Henry D driver h 13 Scott
 "Hugh A engineer h 350 Purchase
 "James oper h 51 Babbitt
 "John J clerk b 171 Washington
 "John J letter carrier h 23 Washington
 "John J student b 23 Washington
 "John P (Belle) U S N h 51 Liberty
 "John W janitor h 171 Washington

FIRST AID TO THE INJURED

business or a business just starting
 "An ad. in the Directory"



Cunningham

"Mae P teacher J H Clifford school bds 137 Chancery
 "Margaret Mrs oper h 12 McMurray
 "Mary h 187 Division
 "Mary E clerk 226 Union b 171 Washington
 "Mary E teacher Betsey B Winslow school b 33 Plymouth
 "Patrick machinist h 33 Plymouth
 "Patrick J h 187 Division
 "Shirley E (Lilley E) eng U St Ry Co power station h 114 Willis
 "Thomas F appr b 171 Washington
 "Wallace clerk 8 Hamilton h at Fairhaven
 "Wallace E (Annie G) mach h 37 Bonney
 "William M mach b 171 Wash
 Curdojte Eicftherio T cook bds 78 N Second
 Cure Peter operative h 985 S Water
 Curran (Elizabeth) watchman h 171 Weld
 "Henry F safes 1260 Purchase b 33 Walnut
 "James painter h 325 Cedar
 "John A fireman h 839 S Water
 "John H oper h 289 S Second
 "Matthew J (Catherine) veterinarian h 67 Willis
 "Sarah wid James h 76 Grinnell
 "Vernon F grinder h 81 Beech
 Currie Allan B cond h 464 Summer
 Curry Antone (Curry & Taylor) 110 S Second h 23 Walnut
 "George F (Mary A) carp h 67 Taber
 "George F Jr clerk b 67 Taber
 "John T letter carrier h 342 Orchard (S)
 "Joseph P (New Bedford Comb Works) 162 County h 219 Acushnet av
 "Jules P oper h 125 Holly
 "Julia wid Manuel h 125 Holly
 "Martin J (Agnes) mach h 145 Rockland
 "Matthew helper h 80 Morgan
 "Richard (Rachael) laborer h 31 McGurk
 "Robert J city painter h 69 South
 "Thomas dry goods 476 Belleville av h 7 Grandfield
 "William clerk h 195 Rockland
 "William J machinist b 31 McGurk
 "& Taylor (Antone Curry and Joseph Taylor) dry goods 110 Second
 Curt Silvia (Lena) salesman 28 Water h 78 Mill
 Curtis Daniel H (Amy) loom fixer h 419 Bowditch
 "Daniel J cotton grader Whitman Mills h 304 Summer
 "Edgar F (Elizabeth) over Nonquit Spinning Co h 137 Perry
 "Hazel bds 109 Newton
 "Henry (Sophie) chauffeur h 103 Clinton
 "Leonard O fish market h 109 Newton
 "Leonard O Jr clerk b 109 Newton
 "L O & Son (Leonard O and Leonard O Jr) fish 357 Kempton
 "Myrton A (Matilda) speeder tndr h 83 Ruth
 Curylo Stanislaw oper h 134 Collette
 Cushing Charles F (Annie) harness mfr 586 Pleasant h 426 Union
 "Ellsworth appr Standard bds 81 Rounds
 "Evelyn h 281 S Second
 "Evelyn J D clerk 706 Purchase bds 281 S Second
 "Frank (Cushing & Boucher) 848 Purchase h at Onset

Cushing

"George H (Helen S) salesman 586 Pleasant h 3551 Acushnet av
 "Joseph B cooper h 57 Hillman
 "J D clerk 706 Purchase bds 525 do
CUSHING J & CO W H Jennings mgr flour grain feed etc 100 S Water See page 40
 "Lucy S bds 426 Union
 "Vivian C steno steno Manomet Mills b 81 Rounds
 "William S (Mary F) harbor police h 81 Rounds
CUSHING & BOUCHER (Frank Cushing and Romuald Boucher) shoe mfrs and dealers 848 Purchase See top lines
 Cushman Barker H agt Electric Express h at Apponagansett
 "Brothers (Clarence and Estate of Harvey) grocers 417 Purchase and 726 Kempton
 "Clarence (Hannah) (Cushman Bros) h 51 Russell
 "Everett M (Adeline) supt Holmes Mfg Co h 75 Campbell
 "Francis clerk bds 322 Arnold
 "Francis widow Henry W h 322 Arnold
 "Herbert E (Anna) treas 163 Pleasant h 144 Hawthorne
 "Joanna wid William H h 75 Campbell
 "Robert asst supt Gosnold Mfg Co h at Padanaram
 "William A clerk b 75 Campbell
 Cusick Timothy F (Agnes) wholesale liquors h 109 Pierce
 "Timothy F clerk 386 Kempton h 109 Pierce
 Cusson Antonio weaver h 96 Nye
 "Edward (Emma) weaver h 13 Hicks
 "Hector weaver h 150 Phillips av
 "Xavier oper h 235 Sawyer
 Custodio Antone (Beatrice) operative h 121 Hope
 Cut Price Auto Supply Co 678 Pleasant
 Cuthbertson Alice corsetiere 262 Union h do
 Cutler Arthur weaver h 137 Butler
 Cutting John W watchman h 9 Murray ter
 Cuvelier John weaver h 19 Rodney
 "John (Maude) hairdresser 106 Cove h 19 Rodney
 Cygan Frank weaver h 93 Purchase
 Cygan Martin operative h 13 Cotter
 Cypress Mary A widow Robert W vice pres 396 Middle h 3 Smith st ct
 Cyr Albert clerk 1643 Acushnet av b 64 Tallman
 "Alex laundryman b 15 Bentley
 "Arsene stable 21 Kenyon h 60 do
 "Didia h 61 Tallman
 "Joseph (Laura) hairdresser 1608 Acushnet av h 64 Tallman
 "Joseph laborer h 15 Bentley
 "Levi (Melina) weaver h 13 Adams
 "Lucien loom fixer h 17 Jouvett
 "Moise copper wkr h 111 Beetle
 "Philiias (Agnes) twister tndr h 13 Adams
 "Rosanna wid Magloire dressmkr 194 Coffin av h do
 Czaja Joseph weaver h 108 Phillips av
 Czapliski Frank (Caroline) fisherman h 128 Eugenia
 Czarnecki Anthony carder h 147 Tallman

Office Phones: Bell 1400; Auto. 2163

Res. Phone: Auto. 2151

FUNERAL DIRECTOR & EMBALMER

PRIVATE AMBULANCE SERVICE

ALDEGE CHAUSE' - - 386 NORTH FRONT STREET

ASK YOUR
GROCER FOR

OLD COLONY BUTTER

NEW BEDFORD [1917] DIRECTORY

349

- Czechowski Wladislaw weaver h 112 County
- Dabney Edward driver bds 236 Chancery
- Dabree William operative h 143 Coffin av
- Dabrowski Paul wvr b 147 Tallman
- Dabrowski Alexander weaver h 487 S Front
- "Ignatz operative h 193 N Front
- "Joseph F (Dabrowski & Jimoolis) h 212 Cedar Grove
- "Kasmire operative h 124 N Front
- "& Jimoolis (Joseph F Dabierowski and George Jimoolis) restaurant 1136 Acushnet av
- DaCamra Andrew lab h rear 65 Stephen
- Dadamnietz August (Kate) oper h 41 Washburn
- Dade Donald S clerk h 158 Cedar
- "Isiah C lawyer 791 Purchase rm 4 h 158 Cedar
- "Julia widow John b 158 Cedar
- Dadopoulos Peter operative h 53 Ruth
- Dafinee Eliza widow Mannoah nurse bds 70 Dartmouth
- "Harris J (Elizabeth) tackmaker h 374 Orchard (S)
- "John B (Jennie) fore Times h 488 Pleasant
- Datgard John (Anna) chauffeur h 212 Court
- "William Frank (Annie) pressman h 1 Florence
- Dafont Joaquim operative h 58 Phillips avenue
- Dagesse Arcade clerk 850 Purchase h 130 Tallman
- "Ernest weaver h 130 Tallman
- "Henry lather h 342 Bowditch
- Daggett Alice Mrs h 60 Briggs
- "Annie wid Timothy h 41 Briggs
- "Eugene F master carp h 60 Briggs
- Daglis Peter N variety 153 Cove h do
- Dagnais Ellen spinner h 326 N Front
- D'Agrella Manuel clerk 195 Belleville av h 188 do
- D'Aguir Frank G operative h 149 Hathaway
- Dahill Edward F chief engineer fire department office Central Fire Sta h 11 Robeson
- "Edward F Jr (Edward F Dahill Jr Co) bds 11 Robeson
- "Edward F Jr & Co (Edward F Jr and Harold A) shoe findings 1697 Purchase
- "Harold A (Edward F Dahill Jr & Co) ods 11 Robeson
- "Margaret E widow Maurice C h 120 Robeson
- "Stephen oper b 120 Robeson
- "William B (Ella) chauffeur h 139 Chancery
- Dahl Andra A Mrs bookkeeper 640 Pleasant bds 160 Grinnell
- "Matilda widow h 121 Austin
- Dahoney Daniel J liquors rms 25 William
- "Helen L bds 130 Bedford
- "Michael gardener h 15 Grape
- "Thomas sanitary inspector 217 Municipal bldg h 130 Bedford
- "see Dohoney and Dehony
- Daigle Albert driver h 68 Washburn
- "Alfred (Hedwidge) spinner h 417 N Front
- "Armand U S A bds 411 N Front
- "Augustine painter h 513 N Front
- Daigle
- "Fidele (Alminor) rubber worker h 60 Belleville rd
- "Frank oper bds 513 N Front
- "Helen operative h 97 Perry
- "John oper bds 513 N Front
- "Luke fisherman bds 97 Perry
- "Madeline spinner bds 97 Perry
- "Marie widow Napoleon h 587½ First
- "Napoleon rem from city
- Daigneau Joseph hairdresser 348 Cedar h 83 Robeson
- Daigneault Adelard doffer h 88 Earle
- "Emma maid Almshouse bds do
- "Irene widow Joseph h 87½ Hathaway
- "Joseph oper h 20 Reynolds
- "Trefly h 200 Richmond
- "Victor (Annie) operative h 87½ Hathaway
- "William plumber b 200 Richmond
- "William spinner h 297 N Front
- Daley John clerk bds 202 Allen
- Dakin John (Mary A) elec h 328 Shawmut
- "Thomas (Mary E) second hand h 328 Shawmut av
- Dalbec Anna widow Joseph h 10 Viall
- "Arthur (Anna) weaver h 89 Ruth
- "Edmund chauffeur police Dept bds 241 Hillman
- "Eugene machinist bds 6 Warren
- "Eugenia widow h 6 Warren
- "Joseph machinist h 22 Willard
- "Joseph Jr died June 27 1917
- "Lionel repairman 686 Cottage h 10 Viall
- "Melida inspector bds 6 Warren
- "Myra L clerk 185 Union bds 77 N Second
- Daley Charles F plumber 55 N Water h 33 Locust
- "Charles F police sta No 5 b 41 Reynolds
- "Elizabeth D h 218 Tinkham
- "Harriet widow Michael h 41 Reynolds
- "James operative h 19 Calumet
- "John baker h 76 Beetle
- "John F (Catherine) foreman city dept h 1427 Pleasant
- "J Thomas officer H of C h 147 Merrimack
- "Mary h 200 N Front
- "Mtry J h 218 Tinkham
- "Michael E (Mary) carpenter and builder 238 Collette h do
- "Nellie L shoewkr b 1427 Pleasant
- "William H (Catherine) drillworker h 187 Division
- "William H lab b 1427 Pleasant
- Dalgado John comber h 22 Madison
- Dagleish William (Alice) oper h 105 Thompson
- Dallaire Eugene oper b 139 Bates av
- "Joseph (Elodisca) operative h 41 Merrimack
- "Mitchell (Rosanna) carpenter h 139 Bates av
- Dallas Charlotte Mrs variety 437 Acushnet av h do
- Dalmar Manuel P bookkeeper h 173 Grinnell
- "Mary P Mrs clerk h 173 Grinnell
- D'Aloia Manuel tailor 276 Kempton h do
- Dalrymple Edward C clerk 908 Purchase rm 403 bds 400 Cedar
- "Edward E carp h 400 Cedar
- "Lois b 400 Cedar
- "Malvern H laborer h 1358 Purchase
- Daiton Charles clerk b 18 Peckham

When you learn the full use of your Directory,
you will appreciate its value as one of the
best tools in your business



Send us your Orders. We fill them Complete

COMPLETE
STOCK OF

Hardware, Paints, Wall Papers

T. J. MORIARTY

Century Asbestos Shingles

300-308 Purchase St.
Old No. 184 Fourth St.

350

NEW BEDFORD [1917] DIRECTORY

Dalton

"Elizabeth Mrs h 71 Emma
"Ellen A Mrs h 18 Peckham
"Ernest Miller h 8 Dudley
"Mary Mrs h 256 Union
"Mary R teacher Harrington Memorial
school bds 84 Florence
"Mary R student bds 18 Peckham
"Moses laborer bds 71 Emma
"Sarah C operative b 71 Emma
"Walter S teamster b 71 Emma
Da Luiz Amelia maid Almshouse bds do
Daly James clerk h 41 Woodlawn av
"John A clerk 185 Union h 202 Allen
"Martin J (Lillian) shoewkr h 35 Smith
"Michael clerk 416 Kempton b 1097 Pur-
chase
"Michael J h 1097 Purchase
"see Daley and Dailey
Danzel May Mrs clerk 182 Union h 37
Reed
Datzell Edward F clerk 61 William h 344
North
"Frederick W Jr (Rose) cloth dyer 45
Hunter bds 48 Florence
"Harriet widow Frederick W h 344 North
"James C (May) dry cleaner h 128 Ar-
mour
"Robert F shoeworker h 344 North
Damaski Paul operative h 483 S Front
Damboise Amelia spinner bds 37 Covell
"Louise spinner bds 37 Covell
Dambrosky Joseph h 51 Washburn
Dame Willred O insurance agent 791 Pur-
chase rm 23 h 1757 Acushnet av
Damm Catherine widow Eugene h 16
Roosevelt
Dammou Franklin M Jr painter h 1194
Rockdale av
"Jean telephone operator 57 N Second bds
51 Maitland
"Thomas H clerk 139 Smith b 51 Maitland
"William F teller First National Bank h
at Fairhaven
Damon Addie H Mrs h 51 Sycamore
"Adeline C teacher R C Ingraham school
bds 105 Summer
"Allen painter 349 Kempton bds 136 Lib-
erty
"Arthur C carp h 21 Sycamore
"Bertha E clerk bds 136 Liberty
"Bessie B Mrs h 136 Liberty
"Charles A accountant 600 Pleasant bds
21 Sycamore
"Clarence L (Evelyn H) steamfitter h 474
Hillman
"Edgar P carpenter 161 Clinton h 207
Middle
"Emily H widow Samuel H h 21 Sycam-
ore
"Frederick H (Addie A) (Nichols & Da-
mon) 103 William h 15 Arnold place
"Harriet S bds 21 Sycamore
"Margaret R widow Harrison F h 311
Arnold
Damos Joseph oper b 16 Hollyock
"Joseph R carp h 16 Hollyock
Dana Alice h 8 Irving
"Caroline M h 153 Smith
"Elizabeth h 8 Irving
Danbury Hat Co 1086 Purchase
Dandurand Arman (Florida) clerk 133
Ruth h 15 Viall
"Hormidas (Blanche) clerk 913 S Water
h 9 West French av

Dandurand

"Mary weaver b 134 Collette
"Pierre Jr (May) h 22 W French
Danforth Benjamin C salesman 686 Cot-
tage b 23 Seventh
"Florence E widow George H h 23 Sev-
enth
"Henry W b 23 Seventh
"John H candy maker 592 Pleasant h at
Fairhaven
Dangelias George fruit h 194 Chancery
Dangelus James A (Agnes) fruit 342 Ac-
ushnet av h 52 Newton
Daniel Clifford operative h 107 David
"Domina slubber tender h 107 David
"Joseph (Roseanna) operative h 86 Clif-
ford
"Juan mason h 42 Dunbar
"Louis operative bds 107 David
Darlfiels Antone P mason h 494 Rivet
"Antonio Jr mason h 191 Collette
"Attilia weaver h 163 Jenney Lund
Daris Charles carpenter b 494 Rivet
"Harry pedler h 490 First
"John B laborer h 12 Potter
"Joseph shoewkr h 490 First
"Joseph (Yvonne) second hand h 574 Mid-
dle
"Manuel P mason h 492 Rivet
Dariusch Genevieve telephone oper 43 Wil-
liam bds 327 Cedar
"John mach h 327 Cedar
"Theophile operative h 197 Middle
Danyou Alfred h 197 Middle
"Bros (Julius and Alfred Danyou) lunch
150 Union
"Julius (Loretta R) (Danyou Bros) h 197
Middle
"Pauline wid Jules h 197 Middle
Dankoski Joseph operative h 16 Hicks
Dansereau Eva clerk 1141 Acushnet av b
60 Beetle
"Ida Mrs L h 305 Earle
"Lauroutine clk 1031 Acushnet av b 80 Mt
Vernon
"Magloire shoe repairer 87 Ruth h 80 Mt
Vernon
"Napoleon doffer b 305 Earle
"Odon driver foot Howard bds 45 Tall-
man
"Rachael clerk 8 S Sixth bds 80 Mt Ver-
non
"Regina clerk b 60 Howard
"Wilfred (Mary) jeweler 546 N Front h
do
Dantszen Frank M mach b 212 Tremont
"John C tool maker b 212 Tremont
DANTSZEN JOHN G cabinet maker and
upholsterer 214-216 Court h 25 Cedar
See back cover
"Rose P died February 2 1917
Danzell Bartlett B (Mary L) teamster h
207 Kempton
"Emery B (Mary E) hostler h 205 Court
"James E city tmstr h 317 Reed
Daphinee Manoaah H bds 374 Orchard (S)
Daprato Antonio fruit 1610 Acushnet av
bds 2 Harpers ct
"Leo salesman h 135 Holly
"Louis J (Helen) fruit 991 S Water h 91
Acushnet av
D'Arago Angello L h 112 Thompson
"A James operative b 112 Thompson

GLOBE

J. N. LONHOLDT, Prop. Telephones, Bell 1872-1873, Auto. 2365 Goods called for and Delivered
Down town Office, 932 Purchase St.

DYE HOUSE

220 SHAWMUT AVE.

North End Office, 1014 Acushnet Ave.

Hi-Quality
and
Lo-Prices

TRULL

1039 Purchase

Bell Tel. 1526

NEW BEDFORD [1917] DIRECTORY

351

Darcey Margaret widow Thomas h 115 Grinnell
"Lily F stenographer bds 115 Grinnell
Dargis Frank shoewkr h 20 Woodlawn av
"Morris J operative h 3 Marion
Darling Arthur M (Mary S) clerk 146 Arnold h 185 Chancery
"Edgar W (Gertrude) grocer 1311 Purchase h 15 Campbell
"Ella H wid Charles b 71 Foster
"Frank M clerk 1311 Purchase h at Free-town
"Franklin M Jr clerk Pierce Mfg Corp h 4661 Acushnet av
"Laurena H bookkeeper 1311 Purchase bds 15 Campbell
"Lester furn packer 372 Sawyer h at Acushnet
"Walter H foreman h 2444 Acushnet av
"William M driver 1311 Purchase lane h 209 Willis
"Zillah W bkpr 836 Purchase b 2444 Acushnet av
Darnley Joseph H wvr h 41 Rivet
Da Rosa Joseph clerk 221 Coggeshall h at Fairhaven
D'Arruda John h 51 Collette
Dartmouth Club 246½ Union
"Hotel Co props Parker House 894 Purchase
"Mfg Corp cotton goods Cove bey Harbor
Darwell John (Eliza) watchman and grocer 327 Davis h 325 do
"Thomas oper h 51 Ashley
DaSilva John F (Nellie) carpenter h 242 Purchase
"William B bds 102 Acushnet av
daSilva Manuel F (Laura N) h 256 County
daSilva Marianne E Mrs bds 123 Mott
DaSilva Jeremiah salesman h 3 Cornell court
DaTata Charles ass't chef 435 County bds do
daTerra Joseph operative h 14 Cotter
"Joseph I lawyer rm 7 Arcade bldg h 1055 Brock av
"Mary G widow Joseph h 94 Rockland
Daudelin Diana operative bds 1094 Brock avenue
"Edward J overseer A M Corp h 350 Bowditch
"George clerk b 285 Bowditch
"Hervey (Ida) operative h 189 State
"Mary L Mrs h 1094 Brock av
"Phoebe Mrs h 289 Bowditch
"Moses rem to Canada
Daulin Eva millinery bds 174 Phillips av
Dauphinais Joseph A (Delia H) (Begin Freres) h 185 Adams
Dauteuil August (Hattie) weaver h 89 Ruth
"Donat hairdresser 91 Ruth bds 89 do
"Joseph rem from city
D'Avella Louis (Carrowe) operative h 912 County
Davenport Albert weaver h 344 Davis
"Augustus M painter 571 Elm h do
"Charles M (Anna E) grocer 152 Arnold h 154 do
"Charles M Jr clerk 152 Arnold h 154 do
"Edward D (Savoy Theatre) 162 Union h 34 N Second
"George E (Caroline) driver 182 Union h 135 Sycamore

Davenport
"Henry R clerk bds 154 Arnold
"Herbert (Elsie) garage man h 341 North
"Ida M h 15 Smith
"James weaver h 866 First
"John h 88 Rockland
"Joseph W (Annie) fixer h 195 Collette
"Machine Tool Co 88 S Sixth
"Margaret M bds 154 Arnold
"Samuel B (Lydia) shipper 790 Purchase h 594 Elm
"Samuel G fireman h 20 Kane
"Samuel G Jr clerk 163 Pleasant b 20 Kane
"Walter C (Adah) pressman h 290 Palmer
"William (Elizabeth) master mechanic Dartmouth Mfg Corp h 98 South
"William C mariner b 98 South
"William H florist 713 Purchase h 32 Jenney Lind
"William H (Winnie) eng h 15 Bonney
"William S (Edith E) treas 34 N Second h 124 Cottage
David George oper b 234 Coggeshall
"Manuel F grocer h 108 Rivet
"Peter dry goods 83 Howland h do
"Peter oper h 234 Coggeshall
"Thomas grocer 518 Acushnet av h do
"William oper b 234 Coggeshall
Davidian Albert J shoe repairer 1129 Purchase h 60 Robeson
"Arsene (Heranosh) shoe repairing repairing 163 Summer h 36 Parker
"Grace bds 207½ State
Davidow Charles clerk bds 166½ Grinnell
"Philip warper h 166½ Grinnell
"William (Sarah) men's furnishings clothing 861 S Water h 6 Crapo
Davidson Elizabeth clerk 1081 Acushnet av b 62 Foster
"Harold B clerk h 62 Foster
"Harry B fruit 1027 Purchase h 36 North
"Hetee teas 1053 Acushnet av h 62 Foster
"George A clerk b 280 Austin
"Herbert W (J Davidson & Son) h 271 Austin
"James (J Davidson & Son) h 280 Austin
"John K clerk bds 280 Austin
DAVIDSON J & SON (James and Herbert W) sausage mfrs 280 Austin See page 45
"Morris cutter setter b 833 County
"Phillip driver 706 Purchase h 184 Davis
"Robert G mgr h 62 Foster
"Simon dry goods 343 S Water h do
Davies Annie M clerk 755 Purchase bds 55 Florence
"Arthur A salesman h 196 Hersom
"Clifford weaver b 281 Mt Pleasant
"Franklyn J second hand Manomet Mills h 93 Highland
"George agent h 196 Hersom
"John T (Eleanor) loom fixer h 96 Ruth
"John W police h 29 Valentine
"Lillian M b 281 Pleasant
"Marion steno Nathawena Mills bds 196 Hersom
"Ruby E teacher Acushnet av school bds 101 Campbell
"Samuel (Carrie L) ins agt h 281 Mt Pleasant
"Samuel Jr driver h 281 Mt Pleasant
"Thomas A wood worker h 55 Florence
"see Daves

PELEG H. SHERMAN 506 COUNTY ST.

FUNERAL DIRECTOR AND EMBALMER

OFFICE PHONES.
Bell 690-W. Auto. 1305

RESIDENCE PHONES
Bell 690-R. Auto. 1406

PRICE LIST KISSEL CARS and TRUCKS August 1st, 1917

TOURING CARS PRICES
\$1295 — \$1305 — \$1735 — \$2050

BERT A. VANCE, Agent

24 SYCAMORE STREET

"THE FLYER"\$1185
"GENERAL UTILITY"\$1585
"FREIGHTER"\$2275
"HEAVY DUTY"\$3150
"DREADNAUGHT"\$3750

352

NEW BEDFORD [1917] DIRECTORY

Davignon Alias clerk 1613 Acushnet av
h 122 Nash road
"Ambröse carp h 249 Hersom
"Arsene died November 2 1916
"Arthur operative bds 1749 Purchase
"Ernest Mrs oper h 490 S Second
"Ernest S (Rose) clerk 805 Purchase h
159 Adams
"Guillaume spinner h 53 Kenyon
"Hormidas Jr oper b 85 Holly
"Joseph A (Onesime) shipper 14 Weld
"Norbert (Alice) second hand h 1105 Coun-
ty
"Norbert (Elise) second hand h 26 Adams
"Romeo b 1587 Purchase
"Marie R 794 Purchase h 159 Adams
"Theorane druggist h 133 Phillips avenue
"Theomase (Delia) operative h 176 Shaw
Davinee Rose Mrs h 180 North
Davis Albion (Adah B) housekeeper 1009
County bds do
"Alfred A janitor h 304 Acushnet avenue
"Alfred A Jr (Elsie) picture operator h
234 Davis
"Almy W widow Moses C died Nov 17 1916
"Annie F Mrs h 21 S Sixth
"Arthur C compositor Mercury h 40 Stone
"Arthur E cutter h 10 Devoll
"Arthur E (Lillie) steward House of Cor-
rection h 194 Tremont
"Benjamin C drill maker rms 64 Russell
"Carrie Mrs h 284 Acushnet avenue
"Catherine M widow Peter B h 78 Atlan-
tic
"Charles fireman High school bds 13 Lind-
sey
"Charles watchman h 88 Durfee
"Charles E (Susan A) drillmaker h 17
Chestnut
"Charles E grinder h 258 Austin
"Charles E mason h 207 Emerson
"Charles E Jr clerk 43 William b 17
Chestnut
"Charles F (Abbie J) foreman 1886 Pur-
chase h 166 Chestnut
"Charles L, R R engineer h 49 Mailand
"Chester E (Ethel M) bookkeeper 474
Acushnet av h 165 Middle
"Cornelia W h 115 Summer
"David D bkpr h 578 Union
"Edna M stenographer h 189 Shawmut av
"Edward mach 372 Sawyer h Tarkilh Hill
road
"Edward laborer b 49 Stackhouse
"Edward weaver h 34 Reynolds
"Edward G florist 191 Shawmut av h 189
do
"Edwin F weigher 352 Sawyer h 359 Tark-
ilh Hill road
"Elbert B (Pamela C) mgr (Acushnet
Iron Co) h 75 North
"Elbert B Mrs (Acushnet Iron Co) h 75
North
"Elizabeth widow Edward S h 59 Hill
"Emily C h 115 Summer
"Emily W teacher Robert C Ingraham
school h 320 County
"Emma widow Joseph died Feb 18 1917
"Emma M bkpr bds 17 Summer
"Esther S music teacher 8 Park pl h do
"Ethel M inspector bds 78 Forest
"E May clerk 270 Acushnet av bds 17
Chestnut

Davis
"Ferdinand R R engineer h 50 Locust
"Flora P bds 9 Cottage
"Frank W sales 200 Union h 567 Kemp-
ton
"Frank W Jr laborer bds 567 Kempton
"Friederick W author h 71 North
"George washer 674 Purchase
"George B operative h 78 Forest
"George E helper rms 67 School
"George J (Louise) glasscutter h 341 Or-
chard
"George T clerk b 92 Dunbar
"George T hoseman Engine No 1 rms do
"Harold M clerk 674 Pleasant b 106 Chest-
nut
"Henry loomfixer h 647 Mt Pleasant
"Henry S glass cutter h 135 Thompson
"Henry V (H V Davis Chemical Work) h
25 Ocean
"Herbert C (Edna L) insurance agent 96
William bds 125 Sycamore
"Herbert Eugene motorman h 135 Locust
"H V Chemical Works (Henry V Davis)
147 Chancery
"Irene clerk 185 Union bds 359 Tarkilh
Hill road
"Jacintho M h 49 Stackhouse
"James (Mary G F) farmer h 3837 Acush-
net avenue
"James operative bds 28 Cleveland
"James farmer h 735 Mt Pleasant
"James A drill worker h 12 Sears
"Jefferson h 115 Summer
"John operative bds 28 Cleveland
"John A Jr (Annie) motorman h 114
Rounds
"John E helper 70 Union bds 72 State
"John E blacksmith 40 Spring rms 40
Florence
"John B (Malvina S) shipper h 2228 Acu-
shnet avenue
"John H drill worker h 175 Shawmut av
"John W weaver h 96 Ruth
"John W night watchman b 482 Park
"Joseph laborer bds 49 Stackhouse
"Josephine D Mrs clerk 794 Purchase h 47
Park
"J Herbert sign painter bds 250 Chancery
"Levin engineer h 319 N Front
"Lizzie W widow Elishu h 135 Locust
"Louisa E Mrs dress maker 10 Devoll h
do
"Lucy J widow rms 220 Kempton
"Lydia C widow Charles E h 51 Walnut
"Mabel E teacher drawing and painting S
Park place h do
"Mabel L Exchange observer 57 N Sec-
ond b 83 Bonney
"Marianna Mrs h 28 Cleveland
"Mary h 161 Emerson
"Mary bds 59 Hill
"Maud housework bds 2228 Acushnet av
"May E chiropodist 71 William rm 4 h 57
Hillman
"Nancy A widow Robert F h 33 Rounds
"Nicholas lunch wagon Spring corner S
Second h 28 Cleveland
"Noah B sales h 60 Durfee
"Oliver B (Harriet) h 184 Kempton
"Peter (Theresa) h 54 Peckham
"Richard J (Josephine D) clerk Parker
House h 47 Park
"Robert weaver h 76 Delano
"Ruth M widow William G h 91 Walden

STEIGER, DUDGEON CO. UNION, PURCHASE, and
PLEASANT STREETS
THE STORE OF QUALITY and FAIR PRICES
Suits, Dresses, Millinery, Gloves, Hosiery, Underwear, Ribbons, Neckwear,
Art Goods, Draperies, etc., etc.

CRIPPLES and people that can not find ready made SHOES to fit them, will end all feet trouble by having them made at

CUSHING & BOUCHER
SUCCESSORS TO SCHULER BROS

848 PURCHASE STREET

NEW BEDFORD [1917] DIRECTORY

353

Davis
"Shirley b 50 Locust
"Susannah widow h 49 Ashley
"Susie teacher rms 79 Mill
"Thomas b 54 Peckham
"Thomas h 357 Coffin avenue
"Thomas E drillmaker h 223 Acushnet av
"Thomas E drill maker h 223 Acushnet avenue
"Thomas W carpenter h 619 County
"Walter florist bds 1213 Rockdale avenue
"William A (Eva) city laborer h 550 Kempton
"William A carpenter h 60 Clifford
"William A (Josephine) steamfitter h 72 State
"William E watchman h 83 Bonney
"William E third hand h 6 Felton
"William S (Elsie E) clerk h 147 Armour
"William T (Rose) yardmaster Nashawena Mills h 4 Smith
"William T (Helen) clerk h 91 Walden
"Zebina B (Z. B. Davis Corp) h at South Dartmouth summer, winter 4 Clinton place
DAVIS Z B CORP (Zebina B Davis) builders and lumber 668 Acushnet av See page 22
" & Hatch Spice Co (Frank E Fowler) 28 Union
Davoll Ahira W laborer h 2 Pearse ct
"Burtin G (Alice) compositor Mercury h 33 Borden
"Clarence J (Hannah) (Ricard & Davoll) 58 Middle h 805 Kempton
"David L supt 242 N Water h 55 Richmond
"Edward E bds 116 High
"Elisha carp h 49 Maxfield
"Evelyn Mrs h 116 High
"Jaunes E (Daisy) 1145 Kempton h 309 do
"Joseph G died February 7 1917
"Mary A widow Joseph G h 23 Borden see Devoll
Dawber William operative h 130 Mott
Dawe William C (Sadie) (W C Dawe & Co) h 159 Myrtle
"W C & Co (William C Dawe) hardware 1364 Acushnet av and 364 Kempton
Dawes William operative h 40 Roosevelt
Dawson Benjamin (Dawson & Son) h 9 Pope
"Charles J spinner bds 163 Shaw
"Fred wvr b 267 Durfee
"Frederick A (Ida) loomfixer h 113 Adams
"George (Mary) h 163 Shaw
"George J shoemaker bds 163 Shaw
"Grace bds 9 Pope
"Henry rem to Brockton
"Herbert breweryworker b 1610 Purchase
"Isaac bds 9 Pope
"Jennie widow Isaac h 9 Pope
"John machinist h 55 Willard
"John L rem to Springfield
"John T (Dawson & Son) 1663 Purchase bds 9 Pope
"Walter A chauffeur h 224 Princeton
"William loom fixer h 156 David
"William weaver rms 1610 Purchase
"William A laborer b 163 Shaw
" & Son (Benjamin and John T Dawson and William H Tillson brewers and ice mfrs 37 Brook and 1657 and 1663 Purchase
Day Alice Mrs h 155 Bowditch

Day
"Andrew F bds 76 Mill
"Richard N laborer h 176 Emerson
"Ruth M teacher Thomas Donaghy h at Dartmouth
"Thomas E (Evelyn) weigher D Duff & Son Fish Island h 76 Mill
Days Anna A widow Joseph W h 12 Hunter
"Ernest W (Margaret) motorman h 290 Palmer
"Joseph W died April 30 1917
"William F (Annie) operative b 12 Rounds
Dayton Annie E widow Luther M bds 220 Kempton
"Eliza Mrs rms 220 Kempton
"George M chief eng h 22 Bay
"George M Jr (Sarah M) caretaker h 7 Summit
"Lillian B Mrs bds 108 Tarkiln Hill road
"Lizzie B b 22 Bay
Daziel Ealdegge (Mary) operative h 23 Covell
Deacon Jeanie bookkeeper h 145 Hillman
"William inspector of plumbing 217 Municipal bldg h 65 Cottage
Deatas Costas operative h 15 Holly
De Agrela Manuel P (Antonio) carder h 30 Bellevue road
Deakin Percy shoeworker b 143 Holly
"William (Nellie) sub clerk P O h 190 Eugenia
Dean Albert E designer h 31 Plymouth
"Arthur E confectioner 27 Weld h Fairhaven
"A Herbert h 217 Middle
"Bertha tel oper 57 N Second bds 31 Plymouth
"Charles H confectioner h 54 Maitland
"Edward driver 12 School h 42 Ashley
"Frank P (Sarah E) mason h 153 Arnold
"George F drill wkr b 15 Borden
"Howard carpenter h 355 Nash rd
"Isabel S h 54 Elm
"James police h 47 Ryan
"James R operative h 8 George
"James W spinner h 138 Holly
"John H collector h 15 Borden
"John W oper bds 239 Eugenia
"Joseph G (Gertrude) clerk Merchants National Bank h 76 Willis
"Lawrence S mgr 686 Cottage h 386 Arnold
"Marion E steno Page Mfg Co b 31 Plymouth
"Mary L Mrs h 47 Mechanics Lane
"Michael J motorman bds 411 Chancery
"Milton H rodman 302 Municipal bldg bds at Fairhaven
"Roland S clerk 170 Pleasant h 186 Grinnel
"Sarah P widow Aaron h 217 Middle
"Stephen (Beatrice A) fixer h 461 Coggeshall
"Sylvester A boxmaker h 12 Pontiac
"Thomas quiller h 175 Clara
"William spinner h 59 Valentine
"William spinner h 145 Rockland
"William H spinner h 239 Eugenia
Dean's Oyster Market (Irving H Merrihew and Charles F Macomber) 17 North Second
Deane Cecilia A teacher I W Benjamin school bds 68 Ocean

Bell Telephone 2795-W

436-438 PLEASANT ST, near SCHOOL

Residence Tel. 2795-R

JAMES F. MURPHY --- PLUMBING AND HEATING
GAS WATER HEATERS --- MILL WORK --- REPAIR WORK

Kinyon's Commercial School
Will furnish your office help free

Odd Fellows Building
COR. WILLIAM and PLEASANT STS.
NEW BEDFORD, MASS.

Central Lumber and Supply Company

LUMBER & INTERIOR FINISH

Bell Phone 1919 Office, 172 No. Water St., New Bedford Auto 1513

354

NEW BEDFORD [1917] DIRECTORY

Deane

"Elmer L civil engineer 302 Municipal bldg bds 273 Arnold
 "Frank W (Cornelia R) upholstering rear 273 Arnold h do
 "George R (Annie J) h 171 Summer
 "John oiler U St Ry Co power station h 303 Elm
 "Lindel lab 372 Sawyer h 300 do
 "Maurice oper h 86 Clifford
 "William (Agnes I) laborer h 115 Park
 "Wilfred E h 68 Ocean
 DeAngelis Nicholas tailoring 504 County h 124 High
 Dearborn Frank R (Laura E) chauffeur h 212 Maple
 Dearborn Alice W teacher High school bds 417 Union
 Dearden Charles (Lilly) copper worker h 289 Coffin av
 "Ernest fixer bds 176 Princeton
 "Frank L cond b 1172 Plainville road
 "Frederick J farmer h 1172 Plainville rd
 "Herbert J, U S N b 1172 Plainville rd
 "James fixer h 176 Princeton
 "James oper h 214 Clifford
 "Joseph molder b 289 Coffin av
 Deasy John (Helen) mule spnr h 510 N Front
 "William L (Sarah) city lab h 218 State
 DeAvelar Manuel T watchman h 305 Austin
 "William S stenographer bds 305 Austin

De Costa

"Manuel (Mary) carder h 186 Davis
 "Manuel (Mary) helper 790 Purchase h 21 Crapo
 "Manuel lab h 94 Nelson
 "Mary Mrs h 328 Kempton
 "William conductor h 36 George
 "William A foreman h 344 Summer
 Decotes Anthony lab h 300 Cedar Grove
 Dedopoulos Bros (Soterios Georgis and Panagiotis) bootblacks 1033 S Water
 "Georgias (Dedopoulos Bros) h 98a County
 "Panagiotis (Dedopoulos Bros) h 98a County
 "Soterios bootblack 881 S Water h 98 County
 DeFaucier Alfred h 642 First
 De Fraitus John clerk 706 Purchase bds 48 Hemlock
 "Wilfred fireman h 73 Nelson
 Degagner Louis carp h 200 Acushnet av
 Deguan Katherine widow Michael h 87 Atlantic
 Degnest Henry h 206 North
 De Grace Clement A salesman 836 Purchase rms 2 Park place
 DeGrasse Charles H police h 253 Brownell
 DeGuair Catano picker h 455 Belleville av
 D'Have Alphonse weaver h 62 Roosevelt
 Dehn Edward W (Mary E) physician 23 Linden h do
 "George R (Nellie) grocer 70 Cove h 23 Linden
 "see Dean and Deane
 Dehonye Helen widow Thomas died April 12 1917
 "John J rem to Fairbairn
 "Nora dressmaker b 549 Cottage
 Dejeune Ernest oper h 280 Tinkham
 Delacy Arthur G (Nellie) mgr 746 Brock av h 171 Charles
 "Ernest clerk bds cor Gifford & Water
 DeJage Ferdinand (Delina) h 18 Ashley
 "Lena operative bds 18 Ashley
 "Lillian operative bds 18 Ashley
 "Oscar mule spinner h 82 Mott
 Delahanty Adeline bds 32 Weaver
 Delahanty Joseph Mrs h 74 Mill
 Delaney Edward beamer h 110 David
 "Gertrude B teacher Betsey B Winslow school h 114 South
 "Leo T bookkeeper 106 Front b 114 South
 "Malcolm clerk b 114 South
 "Thomas H (Annie) engineer h 114 South
 Delano Amelia A Mrs h 69 Spruce
 "Annie Mrs h 14 Reynolds
 "Arthur D (Florence) treas 382 Acushnet av h Moreland ter
 "Charles A (Clara) driver h 161 Smith
 "Clark W died November 3 1916
 "Edmund A bds 69 Spruce
 "Emily Mrs h 1520 Purchase
 "Fannie J widow Clark W h 474 Park
 "Ferdinand A (Evelyn) mgr 157 Union h 194 State
 "Flora bds 35 Mill
 "Frank R glasscutter h 51 Hill
 "Harold L plumber 266 County bds 37 Hickory
 "Jethro C wood 37 Crapo h do
 "Joseph D oper b 14 Reynolds
 "Julia h 50 Hawthorn
 "Mary F Mrs died September 23 1916
 "Ralph foreman 152 N Water h 461 Union

COLBY'S Inc.
New Bedford's Smart
Men's Wear Shop
200 UNION ST.

DeBaisi Raffaele h 157 Coffin av
 DeBeech John (Louisa) janitor James B Congdon school h 432 Bolton
 DeBarros Alphonse janitor 794 Purchase h 177 S Water
 "Carl (Mildred) elevator man 794 Purchase h 75 Cedar
 "Joseph operative bds 177 S Water
 "Robert bds 177 S Water
 DeBarthe Mary weaver bds 68 Tallman
 DeBem John J h 9 Bay
 "Mary Mrs clerk 182 Union h 9 Bay
 DeBenedetto Pietro h 12 Wall
 DeCareful Ubald mgr 1427 Acushnet av h 330 N Front
 De Cicco James conductor h Pine Grove
 "Pasquale lab h Pine Grove ct
 Decke Oscar bricklayer h 16 Rochambeau
 Deckman Prince clerk h 88 Washington
 Deckerle Gaston (Stephanie) h 27 Ashley
 De Costa Antone laborer bds 28 Grant
 "Antone clerk 133 County bds 321 Bolton
 "John machinist bds 21 Crapo
 "John laborer bds 28 Grant
 "Joseph laborer h 321 Bolton
 "Joseph laborer h 351 Ash
 "Joseph lab bds 28 Grant
 "Joseph Jr (Agnes) foreman h 618 Kempton
 "Linhof (Maria) laborer h 28 Grant

AKIN-DENISON CO. 640 Pleasant St., 1218 Acushnet Ave.
 129 Cove St. Walnut, cor. Water
Paints - Oils - Varnishes - Brushes

PERFECT FUR WORK, and LOW PRICES Has Won for us the Confidence and Patronage of the People in New Bedford and Vicinity. THE FUR HOUSE OF SIDNEY, Sixth St., near Union St. Bell 1976

We Make Fur Coats and Fur Sets to Order. It Don't Cost You Any More Because It Is Our Specialty. No Job Is Too Small and No Order is too large.

NEW BEDFORD [1917] DIRECTORY

355

DeJano
 "Roland laborer rms 24 High
 "Rufus B motorman bds 782 Kempton
 "Sarah B widow Charles H L h 399 County
 "Seth T (Emma) carpenter h 654 County
 "William H salesman 126 Union h at
 Fairhaven
 Delcourt Joseph (Alice) loom fixer h 20
 Salisbury
 Delgado Antone laborer h 20 Madison
 Delgard Manuel laborer h 58 S Second
 DeLima Harriet clerk 794 Purchase bds
 384 Court
 "Jacinto J (Mary) piano tuner h 396 Court
 DeLesse Alfred shoewkr h 811 County
 Deloge Alfred (Agnes) salesman 505
 Kempton h 202 Tinkham
 DeLoid Albert R (Carrie) clerk treas office
 N E C Y Co h 13 Bay
 "Carrie telephone operator 57 N Second h
 13 Bay
 "Charles A (Clara E) plumber h 180 Purchase
 "Ralph floorman bds 180 Purchase
 Del Pozzo Antonio bakery 153 Coffin av
 h 157 do
 "Noe baker h 157 Coffin av
 "Vincent bds 157 Coffin av
 DeLuch Mary wid Jacintho h 11 Desautels
 Delude Rudolphe harness maker 586
 Pleasant h 80 Central av
 Deluga Ignacz oper h 207 Belleville av
 Devale Joseph L porter h 277 Middle
 Demanche Almada clerk 1115 Acushnet av
 bds 80 Central av
 "Edward restaurant h 322 Sawyer
 "Edius helper b 80 Central av
 "Elodie variety 36 Hazard h do
 "John B (Sarah E) second hand h 20
 Hazard court
 "Jules operative bds 80 Central av
 "Leonidas oper b 80 Central av
 "Napoleon cement blocks h 80 Central av
 "Ovide & Son tinsmith 256 Coffin av
DELANCHE OVIDE & SON plumber 256
 Coffin av h 1541 Plainville rd See
 page 30
 "Alfred V (Kate) driver h 171 Weld
 " & Lamarche (Ovide Demanche and Hor-
 midas Lamarche) sheet metal worker
 256 Coffin av
 Demarais Delia C widow Henry h 628
 Purchase
 "Peter (Edith) driver b 135 Hathaway
 "Rosanna clerk 1245 Acushnet av b 272
 Davis
 Demars Arthur lab h 203 Bowditch
 "Arthur J weaver h 203 Bowditch
 "George oper b 203 Bowditch
 DeMartin Richard S second hand h 261
 Palmer
 DeMattos Joseph T operative h 176 N
 Front
 de Maura Antonio F (Grace) third hand
 h 143 Coffin av
 De Mauris John oper bds 54 Phillips av
 De Mello Antone oper h 283 S Second
 "Antone laborer h 314 S Second
 "Antone (Anna) clerk h 102 Mosher
 "Antone driver h 195 Crapo
 "Antone C oper h 129 Division
 "Antone M carpenter h 78 Oak
 "Antone Jr spinner h 60 Mosher

De Mello
 "Antonio grocer 160½ Crapo h 102 Mosher
 "Antonio C clerk 140 Purchase h 190 Bon-
 ney
 "Antonio C (DeMello Bros) 73 Davis h
 90 Nash rd
 "Antonio J ins agt 908 Purchase rm 403
 h 208 Thompson
 "Arthur (Isabelle) conductor h 168 Ash
 "Arthur clerk bds 90 Whitman
 "Bernardo Mrs h 163 Crapo
 "Bros (Antonio C and Joseph C) grocers
 73 Davis
 "Edward time keeper h 26 Ryan
 "Frank C foreman h 48 Edward
 "Frank C laborer h 440 Orchard (S)
 "Harold twister bds 157 Grinnell
 "Harry C laborer b 34 Lindsey
 "Jacinth oper h 272½ S Front
 "John (Susan) operative h 157 S Second
 "John operative h 163 Crapo
 "John C h 34 Lindsey
 "John C compositor h 14 Winsper
 "John C (Anna) foreman N B W W h
 34 Lindsey
 "John C Jr foreman N B W W h 159
 Allen
 "John lab N B W W h 127 Fair
 "Jose R laborer h 446 Allen
 "Joseph shoeworker h 151 David
 "Joseph grocer 604 S Water h 608 do
 "Joseph third hand h 17 Cotter
 "Joseph (De Mello Bros) 67 Davis h 86
 Nash rd
 "Julia widow John h 479 Belleville av
 "Julia laundress bds 34 Lindsey
 "Manuel operative h 105 Davis
 "Manuel C druggist 140 Purchase h 190
 Bonney
 "Manuel C grocer h 87 Rockland
 "Manuel D oper h 272½ S Front
 "Manuel F clerk h 405 Orchard (S)
 "Manuel T laborer h 90 Hemlock
 "Mariano operative h 79 Katherine
 "Mariano weaver bds 34 Lindsey
 "Mary widow Manuel h 89 Prospect
 "Samuel apprentice h 93 Sidney
 "William C asst foreman N B W W h 15,
 Grinnell
 "William C Jr twister bds 157 Grinnell
 "see Mello
 Demers Alcide weaver h 149 Lowell
 "Alcide weaver h 149 Lowell
 "Aleck C fireman h 139 Bullard
 "Arthur watchman b 272 Davis
 "Charles E clerk 1509 Acushnet av h 161
 Dean
 "Charles (Doulda) clerk b 161 Dean
 "David (Mary) painter h 112 River rd
 "Donat (Minnie) clerk h 6 Thompson
 "Elodie Mrs milliner 1239 Acushnet av h
 86 Hathaway
 "Francis A (Abbie J) lab h 155 Topham
 "George weaver h 185 Weld
 "Georgianna Mrs h 1098 Pleasant
 "Hector real estate 211 Whitman h do
 "John E painter b 155 Topham
 "Joseph operative b 272 Davis
 "Joseph A (Helene) clerk 1753 Acushnet
 av h 161 Dean
 "Joseph V (Mary Ann) h 1871 Acushnet
 avenue
 "Lavina wid Frank E h 201 Nash road
 "Malvina bds 86 Hathaway

PAN-DANDY BREAD A. A. Barabe
 Crisp-Dainty-Delicious
 Direct from oven to you
 643 So. First St.
 Both Phones

CHAMBERLAIN, BORDEN & SILVA
REAL ESTATE 194 UNION STREET
 BOTH PHONES

For Heating or Piping Work of All Kinds Call For — PETER the PIPER
 For Tin or Sheet Iron Work of All Kinds Call For — RUFUS the ROOFER
 BOTH LOCATED AT

HIRST THE PLUMBERS, 24-32 No. Water Street

Demers

"Nôe weaver h 86 Hathaway
 "Omèr grocer 4127 Acushnet av h 4125 do
 "Pierre (Mathilda) h 161 Dean
 "Rôsaire (Evergreen Pharmacy) 977 Acushnet av h 61 Kenyon
 "Rosanna widow John B h 83 Robeson
 "Ulderice (Delia) fireman h 166 Nash rd
 "see Dumas
 De Middelaer Edwarde (Collette) operative h 11 Salisbury
 DeMond Ella wid Louis C h 89 Shawmut avenue
 De Montigny Anthony h 38 Ashley
 "Lydia winder bds 38 Ashley
 "Ovila weaver bds 38 Ashley
 DeMoura Anna Mrs h 144 Rounds
 "Antonio C Jr oper b 144 Rounds
 "John bds 144 Rounds
 "Joseph driver bds 144 Rounds
 "Manuel student bds 144 Rounds
 DeMoranville Alton drillworker h 23 Cottage
 "Arthur farmer h Pond street
 "Charles A (Helen) clerk 2 Union h 137 Kempton
 "Charles A Jr (Jessie) motorman h 111 High
 "D Herbert (Thankful) general teamster h 9, N H & H depot and 83 Thomas h do

Denault

"Lena E needle setter 672 Purchase b 318 Pleasant
 "Lizzie Mrs h 31 Hazard
 "Louis spnr bds 241 N Front
 "Moses (died October 25 1916)
 "Moses & T Arthur masons' supplies 2 Wamsutta
 "Rose h 366 State
 "Rose L bds 366 State
 "Thomas F (Annie) chauffeur h 155 North
 "T Arthur (Moses & T Arthur Denault) masons' supplies h 366 State
 Denby Francis J (Dora D) (Denby Motor Co) 78 Middle and garage 109 Clinton h do
DENBY MOTOR CO (Francis J Denby) Tico Cars, Trucks and supplies 78 Middle, garage 109 Clinton See page 33
 Denault Alfred (Hermine) rubberwkr h 505 Bowditch
 "Alfred Jr mach b 505 Bowditch
 "Arsene (Josephine) painter h 99 Perry
 "Arsene H (Annie) third hand h 99 Perry
 "Arthur student bds 99 Perry
 "Henry (Lillian) chauffeur h 327 Ash
 "Pierre h 363 Coggeshall
 "Serville quarryman h 363 Coggeshall
 "Ubalde spinner bds 99 Perry
 Deneen Daniel police capt h 190 Merrimac
 "Joseph D asst eng h 190 Merrimac
 "Mary J teacher H A Kempton school bds 190 Merrimac
 Denesha Victoria M Mrs restaurant 1266 Acushnet av h 275 N Front
 "Theodore clerk mgr 1266 Acushnet av h 275 N Front
 Denham Christopher (Mary A) operative h 179 State
 "Edward h 128 School
 "E Thomas (Lucy) belt man Wamsutta Mills h 1580 Purchase
 "George B laborer bds 82 Liberty
 "George H (Justina) carp h 1519 Purchase
 "Thomas M (Amy R) h 363 Cottage
 "William (Mary) weigher h 1743 Purchase
 Denigan Katherine h 252 Hillman
 Denison Henry C (Emma D) h 160 Cottage
 "Henry C office 24 Clifford Bldg h 160 Cottage
 "John A Mrs h 60 Orchard
 "Henry C h 160 Cottage
 Bennett Thomas mach h 72 Adams
 Dennis Antone oper h 29 Madison
 "Edith A bds 193 Middle
 "John N (Margaret) butter h 241 Court
 "John R teamster 188 N Water h 27 Grant
 "John W (Dennis & Ellis) 784 Purchase h 574 Union
 "Mannuel R (Fannie) city lab h 21 Lexington
 "Soltime O carp h 139 Division
 "William R died August 10 1916
 "& Ellis (John W Dennis and Winfred) Ellis shoes 784 Purchase and 541 Pleasant
 Denison Charles (Bertha) shoewkr h 55 Foster
 "Charles F (Mildred) drillwkr h 105 Pierce
 "Ellen W widow Arston died November 28 1916
 "Memorial City Mission Social Settlement 755 First

Buy Your Pianos From The

Dupuis Piano Co.

Dealers In
**HIGH GRADE PIANOS, PLAYERS
 AND TALKING MACHINES**

Manager, W. M. Dupuis
 240 UNION STREET

"Edgar L (Lucy) chauffeur h 210 Tremont
 "Edith M bds 83 Thomas
 "Edmund farmer bds Pond street
 "Ella F widow Walter F h 3136 Acushnet av
 "Frederick (Hattie) carp h 2753 Acushnet avenue
 "Harold A (Gertrude) driver h 46 Sycamore
 "Herbert C collector h 81 North
 "Julia widow Stephen E h 731 Pleasant
 "Mabel F Mrs bds 187 Cedar
 "Oscar (Elsie) carp h 2746 Acushnet av
 "Samuel W teamster h 4 Crapo
 "Sydney B (Lilly) carp h 2745 Acushnet avenue
 "Theron G teamster h 370 Park
 "Victor H twist drill h 4 Crapo
 Demota Louis oper h 250 S Second
 Demoulin ——— oper bds 67 Coffin av
 Dempsey Bridget wid Daniel h 45 Oak
 Demski Ignatz operative h 487 S Front
 Denault Alfred laborer h 318 Pleasant
 "Alfred J Jr contractor and builder 184 North bds do
 "Celina widow Moses h 366 State
 "David (Matilda) oper h 241 N Front
 "Ernest M bds 366 State
 "Helen clerk 182 Union b 155 North
 "Henry J chauffeur street dept h 225 Austin

J. G. NICHOLSON
LUMBER, SASH, DOORS and BLINDS
 BOWDITCH STREET, NEW BEDFORD, MASS.

ENGRAVING OF ALL KINDS, including Name Cards, Wedding Invitations. 230 Union St.

A. C. GARDNER

ESTABLISHED 1867 - - - Successor to WM. L. KELLEY

NEW BEDFORD [1917] DIRECTORY

357

DeNomme Henry (Celine) clerk h 1115
Acushnet av h 198 Mt Pleasant
"Leo clerk b 198 Mt Pleasant
"Ruth clerk 1041 Acushnet av
bds 198 Mt Pleasant
Denoyer Henry overseer h 64 Nelson
Denfon Thomas h 37 Edna
Depault Cordelia widow Christopher h
301 Coffin av
"Donat (Frances) operative h 60 Tallman
"Emile fixer h 111 Eugenia
"Victor third hand h 88 Belleville road
DePero John laborer h 516 Maxfield
DePerry Gertrude janitress 794 Purchase
bds 157 Emerson
DePonte Manuel carder bds 513 S Second
"Manuel (Marie) washer h 513 S Second
DePrato Eugene hostler bds 24 Thompson
Deputa Wladyslaw oper h 186 Hathaway
Deragon Sylva spinner h 39 Reynolds
deRavignon Armand (Adeline G) supt 508
"Pleasant rm 205 h 488 Union
Derby Ann widow Thomas h 151 Florence
"Ann Mrs bds 1049 Pleasant
"Hospital 1049 Pleasant
Derbyshire William (Lillie) operative h 23
Bannister
DeRego Angelo operative h 109 Davis
"Maria widow Manuel h 109 Davis
DeReis Manuel B h 108 Swift
Derick Otto L (Harriett) druggist 509
Kempton h 636 Cottage
DeRita Joseph C oper h 22 Swift
Derizo Nicholas oper bds 104 Phillips av
DeRoche Paul (Mary) oper h 323 Tinkham
Deroche Alma widow Arthur h 79 Bow-
ditch
"Arthur operative h 3 Riverside av
Derocher Albert yard man bds 112 Mott
"Alphonse weaver bds 112 Mott
"Arthur loom fixer h 89 Nelson
"Donat bds 112 Mott
"Eliza widow Camille h 112 Mott
DeRoches Elias plasterer h 112 River rd
DeRose John farmer Almshouse bds do
"Manuel h 169 Grinnell
"Maria maid Almshouse bds do
DeRosa John oper h 245 Tinkham
Derosier Adelard (Emma) carp h 26
Adams
"Frank mgr h Fair n Dartmouth
"Joseph M loomfixer h 331 Earle
"Lena wid Henry h 47 Belleville rd
"Philip painter h 58 Mott
Derosiers Louis fisherman h 117 Coffin av
"Uldege clerk 1071 Acushnet h 223 Phil-
lips av
Derÿ Fred foreman rms 1013 Purchase
DeSange Seraphine oper h 75 Mosher
Desaulniers Ephraim foreman h 56 Nye
"Ernest T (Aura) jeweler 102 Weld h 214
Mt Pleasant
"Joseph teamster h 19 Bentley
"Joseph A (Marion) business manager 101
Kenyon h 35 Princeton
"Oliver machinist h 137 Phillips av
Desautels Albert messenger bds 44 Mill
"Bertha bookkeeper 1071 Acushnet av h
274 Nash rd
"Hughes carp 829 Brock av h do
"John A (Mary) h 44 Mill
"Joseph (May) spinner h 997 Perry
"Louisa operative bds 929 Brock av
"Mary Mrs clerk 185 Union b 44 Mill

Desautels
"Stanislaus (Albina) real estate 269 Saw-
yer h 1918 Acushnet av
"Thomas barber h 116 Belleville rd
Deschaine Ernest baker bds 70 Ruth
"Louis chauffeur h 165 Weld
"Onezime weaver h 70 Ruth
"Tellesphore baker h 38 Ashley
Deschenes Henry fisherman h 477 N Front
"J Alfred h 234 Austin
"Zoel fisherman h 182 Deane
Desert Joseph (Mary) hairdresser h 540
Summer
Deshaies Alfred carpenter h 332 Shaw
"Juffen woodworker h 190 Division
Deshong Thomas (Alice) lab h 8 High
Desjardins Amedee H mgr 756 Purchase
& 883 S Water h 101 South
"Ancline carpenter h 190 Rivet
"Aurèle 2nd carder h 96 Division
"Armand oper h 93 Hathaway
"Armand Mrs h 642 First
"Arthur clerk 883 S Water b 190 Rivet
"Ernest weaver bds 196 Rivet
"Evano (Carrie) loomfixer h 159 Whitman
"Exiliar loomfixer h 230 Dean
"Ferdinand carpenter h 125 Rivet
"Ferdinand J harness maker 586 Pleasant
h at Dartmouth
"Henrietta widow Eusebe h 35 Independ-
ent
"Joseph weaver bds 159 Whitman
"Joseph A clerk and interpreter overseers
of poor h 63 County
"Louis N operative h 21 Acushnet av
"Ludger weaver bds 190 Rivet
"Mary Mrs h 21 Mosher
"Paul polo player h 612 S Second
"Silva (Geraldine) operative h 196 Rivet
"Thomas weaver h 1431 Pleasant
Desjournes Albert U S N b 169 Eugenia
"George boxmaker b 169 Eugenia
"John B (Adolphine) fixer h 169 Eugenia
Deslandes Olivine widow Joseph bds 171
Crapo
"Wilfrid supt North Postal station h 113
Robeson
Deslaurier Alphonse lab h 206 Church
"J Arthur (Exilda) station agent Acush-
net station h do
Deslauriers Cleophas (Delina) painter h
248 Bowditch
"George clerk 182 Union h 55 Summer
"Henry (Alida) hairdresser 1732 Purchase
h rear 64 Hazard
"Nelson carpenter h 327 Sawyer
"Victor (Laura) clerk h 8 Social
Desmarais Adelard blacksmith h 16 Aus-
tin court
"Annie Mrs h 53 Elm
"Arthur (Annie) fixer h 34 Stapleton
"Azilda widow h 27 Roosevelt
"Damien mason h 615 Acushnet av
"Damien (Emma A) mason h 131 State
"Eva weaver bds 27 Roosevelt
"Frank fixer h 168 Butler
"Herbert operative bds 100 Holly
"Hubert weaver h 100 Holly
"John J bds 52 Smith
"Joseph (Alice) fixer h 218 Church
"Joseph loomfixer h 125 Division
"Lodina Mrs h 77 Merrimac
"Macville (Delphine) weaver h 229 Irving-
ton

MITCHELL'S DAIRY MILK and CREAM
Wholesale and Retail
167 MT. VERNON STREET - - Telephone 3303-W

J. & W. R. WING & CO., *Clothiers and Furnishers*

191 UNION STREET, - - - NEW BEDFORD, MASS.

358

NEW BEDFORD [1917] DIRECTORY

Desmarais

"Napoleon weaver h 35 Bullard
"Peter laborer h 1188 Pleasant
"Peter helper bds 16 Austin ct
"Phillip laborer bds 615 Acushnet av
"Pierre (Valerie) machinist h 773 First
"Rose widow Alfred bds 559 N Front
"Walter shoe cutter h 52 Smith
"William (Lucinda) weaver h 23 Viall
Desmond Anne T clerk 315 Municipal bldg
bds 117 Hillman
"John F (Mary P) clerk rm 4 Municipal
bldg h 855 Rockdale avenue
"Joseph C (Power & Desmond) 67 Wil-
liam rms 117 Hillman
"Mary F widow Thomas h 855 Rockdale
avenue
"Timothy J (Sullivan & Desmond) Savoy
Hotel 343 Acushnet av h do
"William F bookkeeper 29 Bowditch h 143
Merrimac
Desnoyer Delphis bkpr b 581 S Second
"Edward comber b 581 S Second
"Eva M clerk 57 N Second h 581 S Sec-
ond
"Henry overseer Gosnold Mill h 64 Nelson
"Louis (Zenias) carder h 581 S Second
"Olive clerk bds 581 South Second
"Theodore clerk 2 W French av h 581 S
Second
"Wilfred weaver h 46 Salisbury
Desory Joseph operative h 16 Thatcher
"Lewis laborer h 139 Earle
Desormaux Herve J manager 96 William
h 180 Middle
DeSota George S oper h 159 Rockland
DeSouza Helen glass inspector bds 28
Lindsey
"John (Addie) painter h 28 Lindsey
Despelteau Levi (Virginia) carp h 2
Phillips av
Despres Alphonse A (Amanda) clerk 10.1
Acushnet av h 1322 do
"Marcel (Rosanna) oper h 1322 Acushnet
avenue
Des Rochers Julien (Josephine) weaver h
168 Hathaway
Desroches Albert A oper b 1025 Brock av
"Alfred H laborer b 1025 Brock av
"Arthur clerk 935 South Water bds 1025
Brock av
"Edmond h 1406 Acushnet avenue
"Joseph weaver h 90 Whitman
"Lea wid Louise H h 1025 Brock av
"Louis H Jr (Julia) fixer h 872 First
"Philias mason h 159 Tallman
"Wilfred (Sylvina) weaver h 197 Weld
Desrosier Hector twister tender h 73 Ha-
thaway
"Lumina Mrs h 11 Salisbury
Desrosiers Aldea clerk II17 Acushnet av
b 134 Hathaway
"Aldege (Mary L) clerk h 223 Coffin av
"Alexis h 134 Hathaway
"Amedee weaver h 58 Mott
"Charles crushed stone, sand and teaming
9 Beetle h 183 Bowditch
"Clovis loomfixer h 97 Phillips av
"Ernest oper h 103 Beetle
"Hornoper b 1655 Acushnet av
"Hornidas (Yvonne) shoewkr h 136 Ha-
thaway
"Joseph second hand h 115 Nash rd
"Joseph H (Mary L) loomfixer h 71 Hath-
away

Desrosiers

"Leon h 69 Hathaway
"Martial (Flora) baker h 430 N Front
"Philomene widow Napoleon h 1655 Acush-
net av
"Wilfred operative b 1655 Acushnet av
Des Russeau Ernest (Priscilla) variety 79
Acushnet av h do
"Henri (Annie) loom fixer h 815 First
"Joseph A (Malvina) overseer h 76 For-
est
"Phillip grocer b 76 Forest
"Phillip (Emma) second hand h 23 Aus-
tin
"Valida clerk b 76 Forest
Dessault Rosalma Mrs h 28 Belleville rd
Dessend Alma widow Ludgie h 69 Covell
Dessere Henry (Clara) weaver h 417 N
Front
"Wilfred loom fixer h 154 Rockland
Dessert Anthony (Roseanna) second hand
h 23 Roosevelt
"Edward weaver bds 23 Roosevelt
"Flora bookkeeper bds 23 Roosevelt
"Leona weaver bds 23 Roosevelt
"Wilfred (Mary A) loom fixer h 37 Ash-
ley
"Wilfred h 480 Bolton
Destepor Kate Mrs operative h 61 Wash-
burn
Destoler Abraham oper b 154 Cedar Grove
"Joseph h 154 Cedar Grove
Destremps Louis E (Antonia) architect 251
Union h 124 Mt Pleasant
"Lobis E (Antonia) architect 251 Union h
124 Mt Pleasant
De Terra Andrew Enos variety 105 Coun-
ty h 98 do
"Charles E lab h 109 David
"Frank operative b 1 Smith st ct
"Joseph operative b 1 Smith st ct
"Manuel F (Adelaide) city laborer h 1
Smith street ct
Dettwyler Otto (Elsie) overseer h 465
Bowditch
De Tullio John chef 435 County bds do
Devaney Adah clerk b 87 Locust
"Ellen Mrs h 87 Locust
"Mary wid Thomas died July 18 1917
Devaux Oliver loom fixer h 300 Sawyer
Deverell John H J police h 291 Middle
Devine Bertha (City Hotel) 81 Elm h 1025
Purchase
"James second hand h 85 Holly
"John operative h 8 Acushnet av
"John laborer h 53 Ellen
h at Padanaram
"Louis (Jacob Wehl & Co) 70 William
"Margaret widow John h 99 Fruit
Devito Antoino (Oliver) laborer h 70 S
Second
Devlin Bernard mgr 1518 Acushnet av b
360 Cedar
"Catherine died May 13 1917
"Dennis J (Lena) lab h 341 Tinkham
"Francis operative h 132 Purchase
"Hugh operative h 36 Linden
"James (Agnus) lab and variety 134 Di-
man h 84 Belleville rd
"John W clerk 98 Cove h 12 McGurk
"Joseph (Margaret) weaver h 908 County
"Thomas G clerk b 12 McGurk
Devoll Amelia widow James F h 31 Cot-
tage
"Arthur A driver h 207 Weld

REX MONUMENTAL WORKS

MAUSOLEUMS, MONUMENTS, HEADSTONES
CEMETERY WORK OF ALL DESCRIPTIONS

Telephone Connection

184 DARTMOUTH STREET

A. S. FRANCIS

24 MASONIC BUILDING

ALL KINDS OF
INSURANCE
 Telephone Connection

NEW BEDFORD [1917] DIRECTORY

359

Devoll

"Arthur L (Harriett) carp h 207 Weld
 "Daniel T lawyer 105 William rm 36 h
 114 Mill
 "George H paper hanger h 120 Shawmut
 avenue
 "Marianna Mrs h 55 Bonney
 "Milton C cotton classer b 549 County
 "Pardon H laborer h 2924 Acushnet av
 "Roland G painter h 138 Aquidneck
 "Thomas E carp h 889 County
 "William O (Grace) treas Potomska Mills
 h 549 County
 "William O Jr (Charlotte H) city editor
 Standard h 44 Chestnut
 "see Davoll
 DeVost Harmell clerk 1249 Acushnet av
 bds 37 Ellen
 "Joseph baker h 37 Allen
 Dew Drop Inn (Elsie G Lawton) 10 N
 Sixth
 Dewhurst Charles (Jennie) painter h 163
 Weld
 "Edward bds 163 Weld
 "Ernest cashier 908 Purchase rm 403 b
 20 Trinity
 "George weaver h 296 Tinkham
 "John (Margerie) laborer h 301 Davis
 "Mathew (Lilly) spinner h 301 Davis
 "Moses (Louise) fixer h 223 Myrtle
 "Nathaniel h 20 Trinity
 "Robert spinner h 9 Studley
 "Young operative bds 850 First
 Dewhurst Arthur oper b 223 Myrtle
 "Herbert oper b 223 Myrtle
 deWindt Delano (Ruth) clerk 163 Pur-
 chase h 13 Hawthorn ter
 DeWolf Alfred W (DeWolf & Vincent)
 hardware 111 William h at Padana-
 ram
 "Ama M cataloguer Public Library h
 508 Purchase
 "Charles H (Seraphine) clerk h 82 Chanc-
 ery
 "Edward A probation officer Third Dist
 Court h at S Dartmouth
 "Elmira wid Charles h 185 Ash
 "Gilman F clerk 78 Middle h do
 "Henry celrk h 185 Ash
 "Walter E machinist b 185 Ash
 DeWOLF & VINCENT (Alfred W De-
 Wolf and Mark T Vincent) hardware
 and cutlery 111 William See page 50
 DeWolfe Jessie A teacher Wm H Taylor
 school b 1 Park pl
 Dew's Alfred patternmaker 229 N Water
 h at Dartmouth
 "Henry H (Edith) veterinary 73 State h
 do
 Dexter Anna I teacher bds 45 Willis
 "Arthur tack worker h 72 Kenyon
 "Arthur A clerk h 56 Campbell
 "Charles O (Alice) agt Beacon Mfg Co
 h 350 Union
 "Charles rms 68½ North
 "David A (Frances) (Whaling City Cut
 Glass Co) 125 N Water h 217 Hillman
 "George E over Dartmouth Mfg Corp h
 866 Brock av
 "George W S clerk Sharp Mfg Co rms
 68½ North
 "Henry K (Margaret M) polisher h 365
 North
 "Howard N (J Sarah) shoe sorter h 56
 Campbell

Dexter

"James A civil engineer 693 Purchase h4
 Anthony
 "Joseph P (Julia A) third hand h 138
 Myrtle
 "Julia E Mrs b 138 Myrtle

LEMUEL LeBARON DEXTER ATTORNEY AND

COUNSELLOR AT LAW

NOTARY PUBLIC

37 Masonic Building

Pleasant corner Union Street

Bell Telephone 699

Residence at Mattapoisett

"Lemuel LeB lawyer 37 Masonic bldg h at
 Mattapoisett

"Louis W overseer Fairhaven Mills
 "Margaret Mrs h 49 Bowditch
 "Marion A bds 148 Summer
 "Marion H bds 148 Summer
 "Phoebe C wid Ainsworth h 56 Campbell
 "Sadie H bds 56 Campbell
 "Susan G widow Josiah A h 148 Summer
 Dextrateur Alfred (Agnes) salesman h
 147 Hathaway
 "Arthur (Rose) clerk h 358 Coffin av
 "David weaver h 174 State
 "Fred clerk 1189 Acushnet av
 "Joseph driver h 23 Kenyon
 "Mitchell weaver h 194 Cedar Grove
 "Rebecca wid Edward h 224 Phillips av
 "Theophile carder h 239 Sawyer
 "Victor checker 372 Sawyer h 1415 Ac-
 ushnet av

Dextraze Arsene operative bds 42 County
 "Cladia housekeeper 42 County
 "Delphis clerk 590 First h 42 County
 "Ephraim carp h 1405 Acushnet av
 "Höminigilde third hand h 61 r Dean
 "Joseph oper h 194 Dean
 "Louis J clerk h 42 County
 "Rose widow Dosithe h 100 Holly
 "Wilfred twister b 42 County
 "Zephyr carp h 101 Holly
 Dezela Tadeus oper b 144 Dean
 Diamond Catherine Frances wid William
 C h 101 Morgan
 "James (Kate) gardener h 433 Union
 "Mary C clerk 185 Union b 101 Morgan
 "Mary J h 39 Cedar
 "Wet Wash Laundry (Manuel T Rezend
 des) 523 Belleville av
 Dias Abel tailor 88 Grinnell h 10 Grand-
 field
 "Albert R U S N bds 129 Bonney
 "Annie wid Augustus comber bds 116
 Eugenia
 "Albino operative bds 242 Coggeshall
 "Anthony oper h 35 Independent

PELEG H. SHERMAN 506 COUNTY ST. FUNERAL DIRECTOR AND EMBALMER

OFFICE PHONES.
 Bell 690-W. Auto. 1305

RESIDENCE PHONES
 Bell 690-R. Auto. 1306

THE SURPRISE

NEW BEDFORD'S LEADING CLOTHIERS

PURCHASE STREET, Cor. HIGH

360

NEW BEDFORD [1917] DIRECTORY

Dias

"Antone oper h 62 Rockdale av
 "Antone operative h 161 Crapo
 "Antone C operative h 346 First
 "Antone L operative h 41 Elm
 "Antone S oper h 12 Sharp
 "Antone S operative h 7 Bonneau
 "Antone V glass wkr h 17 Morgan lane
 "Antonio (Annie) liquors 165 S Water h 129 Bonney
 "Arthur oper 174 Hudson
 "Francisco operative bds 242 Coggeshall
 "Frank farmer h Whittemore lane
 "Frank elec h 254 S Second
 "Hannah wid Benjamin h 291 Hillman
 "Joao G oper h 176 N Front
 "John billiards 137 Rivet h 23 Crapo
 "John h 82 Independent
 "John driver bds 103 Davis
 "John (Lizzie) laborer h 379 S Second
 "John operative h 96 Cedar
 "John A hairdresser h 23 Crapo
 "John laborer h 127 S Water
 "John F liquors 538 S Water h 16 Crapo
 "John F b 53 Fair
 "John S operative h 468 Rivet
 "Jose operative h 36 Sidney
 "Joseph operative h 307 S First
 "Joseph (Emilia) oper h 304 Collette
 "Joseph shoe repairer 993 S Water h 991½ do
 "Joseph laborer h 40 Katherine
 "Joseph V operative h 117 Pleasant
 "Joseph V toolmaker h 9 Bay
 "Josephine dressmaker 152 Allen h do
 "Josephine J wid Raymond h 207 Allen
 "Lucy bds 213 Summer
 "Manuel doffer h 321 Bolton
 "Manuel (Rose) driver h 35 Acushnet av
 "Manuel h 74 Scott
 "Manuel operative h 542 S Water
 "Manuel (Manuel Dias & Co) 162 County h ? Purchase
 "Manuel & Co (Manuel Dias and William Andrade) bakers 122 County
 "Mark third hand h 39 Stowell
 "Mary vanner bds 207 Allen
 "Mary widow Joseph P h r 1397 Rockdale avenue
 "Mary C student b 53 Fair
 "Mary C wid Joseph F h 53 Fair
 "Rosa bds 169 Elm
 "Susan W wid Joseph h 47 Seventh
 "Virginia bds 207 Allen
 "Walter W driver h 291 Hillman
 "William (Mary) operative h 16 Viall
 "& Picanso (Joseph B Picanso) liquors 265 Rivet
 Diaz Margaret J school nurse h 140 Adams
 Dibbs Thomas H harnessmaker 858 Acushnet av h 76 Hicks
 DiCassio Bernardina (Adella) laborer h 543 Acushnet av
 Dick Barbara tel oper 57 N Second bds 194 Arnold
 Dickens Henry I clerk h 810 County
 Dickerman Charles M salesman 240 N Water h 271 Union
 "Helen S wid Joseph C h 48 Mill
 "Mary bds 48 Mill
 Dickinson Albert (Bertha) overseer Nashawena Mill h 419 Bowditch
 "Edward (Elizabeth) operative h 9 Harmony

Dickinson

"Walter oper h 1649 Acushnet av
 Dickison William M head lineman h 102 Mt Pleasant
 "see Dickinson and Dixon
 Dickson David laborer h 35 Jouvett
 "Enjah W shoemaker 321 County h 12 Lombard
 "John operative h 94 Nelson
 "William h 31 Juniper
 "see Dickson and Dixon
 Diefier John weaver h 10 Nelson
 Diehl Rudolph helper bds 196 North
 Dietz Charles second hand bds 42 Davis
 "George weaver h 42 Davis
 "George Jr fisherman bds 42 Davis
 Digette Pierre city laborer bds 29 Cleveland
 "James (Delia M) asst city clerk 17 Municipal bldg h 289 Maple
 Dik John oper h 68 Blackmer
 Dillies Julius (Sophie) weaver h 514 Bowdignam Georgia M teacher Abraham Lincoln school b 189 Maple ditch
 "Oscar oper h 514 Bowditch
 Dillingham Alfred B foreman b 373 Summer
 "Bertha B bds 87 North
 "Elizabeth J indexer Registry of Deeds h 139 Maxfield
 "Grace W teacher Merrimac street school h 373 Summer
 "Sarah P bds 27 Chestnut
DILLINGHAM WALTER S (Maybell B) successor to R G Bennett undertaker 7 S Sixth h 35 Emerson (S) See over Undertakers in Bus Dy
 Dillon Mary h 128 N Second
 Dilworth Ellen clerk b 47 Hussey
 "John J spinner h 47 Roosevelt
 "Joseph weaver h 47 Hussey
 "Joseph J L laborer b 47 Hussey
 "Mary I drill wkr b 47 Hussey
 Dimaikas Alex (Anna) laborer h 125 N DiManuolo Giacomo operator bds 55 Hope Front
 "Serafino laborer bds 55 Hope
 Dimond Alice bds 38 Cedar
 "Charles C treas 44 Middle h 399 County
 "Joseph H h 110 S Sixth
 "Myra widow Hugh h 6 Studley
 Dineen Josephine M buyer 185 Union b 583 Purchase
 "Margaret clerk 182 Union bds 190 Merrimac
 Dinelle Damein (Ernestine) weaver h 113 Hathaway
 Dinerstein Wolf pedler h 500 S Water
 Dingwell Georgia L clerk 790 Purchase b 109 Campbell
 "Henrietta L Mrs h 109 Campbell
 Di Nicolo Guiseppo laborer bds 55 Hope
 Dinnigan Daniel G publisher The Catholic Union rms 127 Kempton
 Dino Hassan baker h 68 Dean
 Dinsey James laborer h 100 S Second
 Dinter Bruno weaver h 156 Holly
 "Lena h 197 Bowditch
 Dio George fixer h 206 Bowditch
 Dion Adolph (Sidonie) fixer h 33 Viall
 "Alfred second hand furniture 41 Beetle b 236 N Front
 "Alice clerk 1563 Acushnet avenue bds 274 Nash road

<h2 style="margin: 0;">M. C. SWIFT & SON</h2> <p style="margin: 0;">: MEN'S WEARING APPAREL :</p>	<p style="margin: 0;">UNION STREET</p> <p style="margin: 0;">North Side below Purchase St.</p> <p style="margin: 0;">NEW BEDFORD, MASS.</p>
---	---

Dion

"Alphonse J weigher 372 Sawyer h 172 Rivet
 "Amanda assistant librarian Weld corner Bowditch b 78 Mt Pleasant
 "Anthony (Sophie) fisherman h 236 N Front
 "Anthony Jr third hand b 236 N Front
 "Armand clerk 1115 S Water bds 33 Viall
 "Arthur A musician Allen's Theatre h 192 Whitman
 "Bibienne widow Edward h 52 Hicks
 "Dominic U S A b 348 Adams
 "Edward (Ida) laborer h 857 First
 "Francis weaver h 282 N Front
 "George J clerk h 112 Willow
 "Harmidas P mgr 1070 County h at Acushnet
 "Jean B h 78 Mt Pleasant
 "Joseph operative b 236 N Front
 "Joseph A Jr (Lydia M) porter h 76 Cedar h 135
 "Joseph G clerk 1104 Acushnet avenue h 135 Robeson
 "Joseph H baker 1070 County h 181 Earle
 "J B Walter dentist 1205 Acushnet avenue h do
 "Leopold checker 1070 County h 181 Earle
 "Louis carpenter b 147 Dean
 "Magloire operative h 282 N Front
 "Magloire teamer 31 Bowditch b 282 N Front
 "Magloire (Vitaline) carpenter h 274 Nash road
 "Marcel foreman h 348 Sawyer
 "Marie cashier 1137 Acushnet avenue b 83 Mt Pleasant
 "Olive chauffeur h 535 N Front
 "Oliver wheelwright 222 Mill h 172 Rivet
 "Ovulina operator bds 4 Social
 "Pierre laborer h 240 Dean
 "Rosanna O dressmaker b 274 Nash road
 "Stella widow Timothy bds 78 Morgan
 "Stephen weaver h 151 Tallman
 "Victor B (Roselda) druggist 1201 Acushnet avenue h 128 Mt Pleasant
 "Walter carpenter bds 274 Nash road
 "William special delivery messenger P O b 236 N Front
 "Zepherin shoemaker bds 181 Earle
DION'S BAKERY 1070 County See back bone
 Dionne Adelaide widow J Ernest h 1221 Acushnet avenue
 "Henry weaver h 101 Nye
 "Henry I painter 280 Sawyer h do
 "Hercule (Evelina) loom fixer h 590 Coggeshall
 "Joseph copperworker h 132 N Front
 "Joseph (Amelia) weaver h 245 Shaw
 "Joseph A shoe repairer 266 Sawyer h 80 Beetle
 "Laura widow Ernest clerk 1563 Acushnet avenue bds 82 Nye
DIONNE WALTER painter 175 Bowditch h 177 do See page 27
 Dionysopolos Nick fruit etc 1069 S Water bds do
 Direct Importing Co teas 946 Purchase 1068 South Water 1053 and 1533 Acushnet avenue
 Disotell William (Selina) helper h 382 Kempton

Ditchfield Peter h 23 Jouvett
 Dixon Ann Alice Mrs h 61 Adams
 "Charles L operative h 88 Robeson
 "Frank L pressman 40 N Second b 84 State
 "Henry H (Paul & Dixon) 628 Pleasant rm 32 h 59 Campbell
 "John W grocer 214 Weld h 34 Reynolds
 "Sarah S widow Joseph P h 84 State
 "William weaver h 67 Emma
 "William L clerk 8 Hamilton b 34 Reynolds
 "see Dickson and Dickson
 Dlouhy Charles weaver h 136 Tallman
 "Charles Jr tailor h 136 Tallman
 Dlugosz Antone operative h 97 Purchase
 Dnovinowasoi Nicholas fruit h 418 North Front
 Doane Emma M Mrs h 190 Summer
 "Gertrude A bds 108 Court
 "Isaac S janitor h 52 Tremont
 "Joshua G (Amelia) foreman h 120 Sycamore
 "Logan R (Clara) mgr 120 Front h 326 Arnold
 "Myra L Mrs music teacher 537 Union h do
 "Ruth bds 108 Bonney
 "Susan bkpr bds 392 Cottage
 "Susan J widow Simeon h 24 Sherman
 "William L R pres and treas 120 Front h 161 William
 "see Doane
 Dobbyn Joseph A (Helen M) supt money order div Post office h 289 Palmer
 Dobiell Agnes Mrs h 9 Cornell place
 Dobrowolska Anna Mrs h 15 Margin
 Dobrowski Richard grocer h 36 Dean
 Dobson Margaret Mrs h 190 Division
 "William weaver h 71 Ruth
 Doibzenski Joseph operative h 5 Hampton court
 Docekal Adam h 3 Felton
 Dockey John U S A h 71 Emma
 Docker Fred W slasher tender h 107 Peniman
 Dodd Margaret A M Mrs hairdresser 908 Purchase rm 306 h 70 Rockland
 Dodds James (Ellen) housekeeper police station No 2 h 80 Fair
 "James Jr mach h 80 Fair
 Dodge Albert glass cutter h 141 Cedar
 "Annie A Mrs h 141 Cedar
 "Arthur R clerk 706 Purchase bds at Marion
 "Arthur R clerk bds 141 Cedar
 "D S clerk 182 Union h 26 Locust
 "Frederick R (Marion B) photo engraver Standard h 228 Tremont
DODGE GEORGE J carpenter and cabinet work 206 N Water h 26 Locust See page 31
 "Grace B teacher h 124 Bedford
 "Harry E clerk treas office N E C Y Co h at Fairhaven
 "Louis operative bds 141 Cedar
 "Louisa widow William S h 154 Ash
 "Nancy C K inspector b 141 Cedar
 Doe Georgie Mrs bds 220 Kempton
 "Walter H clerk 261 S Water h at Dartmouth
 Doherty Annie Mrs h 222 N Second

Don't dream of what you are going to do! Go and do it.

Kinyon's Short-hand School

Odd Fellows Bldg., Cor. William and Pleasant Sts., New Bedford, Mass.

M. P. B. SILVA & SON 157 ACUSHNET AVENUE

WINDOW and PLATE GLASS

362

NEW BEDFORD [1917] DIRECTORY

- Doherty**
 "Edward P (Mary) sergeant police h 270 Allen
 "Elizabeth T h 71 Campbell
 "James C h 1414 Purchase
 "John J city laborer h 15 Welcome
 "Mary E h 15 Welcome
 "Michael A city laborer b 15 Welcome
 "Terrance (Rose) fireman h 247 Mill
 "Thomas (Annie) police station No 5 h 179 Park
 "Thomas teamster h 222 N Second
 "Walter clerk bds 179 Park
Dohoney Daniel J liquors 5 N Second rms 25 William
Doiron Wilfred (Jennie) third hand h 130 Eugenia
Dola John (May) second hand h 61 Church
Dolan Catherine widow Michael h 628 Cottage
 "Catherine stenographer bds 24 Myrtle
 "Eva B clerk 803 Purchase bds 174 Phillips avenue
 "John (Mabel) operative h 685 Summer
 "Michael J bds 628 Cottage
 "Patrick died Mar 16 1917
 "Patrick conductor bds 24 Myrtle
 "Peter operative h 178 Church
Dolby Alfred operative h 461 Brock avenue
Dollard Ellen E variety 521 Rivet bds 519 do
 "Nellie F assistant at Public Library b 21 Homer
 "William proof reader Standard b 119 Kempton
Dolloq Emma S h 1004 Pleasant
Domeat Toby (Mary) weaver h 74 Eugenia
Domine Charles operative bds 72 Cove
 "Fred (Matilda) operative h 72 Cove
Domingoes Andrew laborer h 207 S Front
 "Antone F (Emma) carder h 136 Irvington
 "Arthur shoe repairer h 208 Acushnet av
 "Augusto operative h 136 Irvington
 "Jacintho operative h 34 Swift
 "Manuel S (Fannie) operative h 54 Sylvia
 "Manuel operative h 443 Bolton
Dompierre Alexander (Georgianna) baker 238 State h 193 Weld
Donaghy Agnes L teacher bds 43 Sycamore
 "Alexander variety 142 Cedar h do
 "Andrew H (Maria T) grocer 570 County h 43 Sycamore
 "Annie widow William h 78 Chancery
 "Barbara telephone operator 57 N Second bds 159 Washington
 "Catherine M widow Samuel J h 127 Cedar
 "Hugh L (Lizzie) blacksmith 447 Kempton h 218 Brownell
 "James J asst chief N B F D h 159 Washington
 "John W third asst chief N B F D Sta 10 h 60 Sycamore
 "Joseph h 194 Maxfield
 "Joseph Jr (Ellen) clerk 145 Union h 16 Briggs
 "Mary h 213 Orchard
 "Mary L steno P Corp b 194 Maxfield
 "Nellie G Mrs cashier 790 Purchase h 16 Briggs
Donaghy
 "Samuel N driver 592 Pleasant b 218 Brownell
 "Samuel W treer bds 244 State
 "Sarah widow Andrew b 1107 Pleasant
 "Thomas (Katherine T) clerk 553 Pleasant b 127 Cedar
Donahue John H salesman 508 Pleasant rm 208 bds 58 Court
 "John J janitor Municipal bldg bds 53 Walnut
 "Joseph F (Susan) bookkeeper h 53 Campbell
 "Katherine Mrs clerk 794 Purchase h 27 Clark
 "Thomas F hostler h 27 Clark
 "William city laborer h 133 State
 "William asst eng High school bds 53 Walnut
Donald David dyer bds 258 Coffin avenue
 "John (Cora E) spinner h 211 Whitman
 "William (May) spinner h 1641 Acushnet avenue
Donaldson John E operative h 186 Dean
 Done Thomas R clerk h 26 Collins
 "see Doane
Donigan Mary forewoman h 527 Cottage
Doninger Joseph R (Carrie) driver 12 School h 65 Mosher
Donley William shipper h 178 Blackmer
Donnelly Agnes bkpr bds 835 First
 "Alice T bookkeeper bds 835 First
 "Arthur insurance agent bds 252 Purchase
 "Charles J salesman 29 N Water h at Fairhaven
 "James F brakeman h 12 Mt Pleasant lane
 "James H (Mildred) pressman h 835 First
 "Jennie widow Patrick h 252 Purchase
 "John (Agnes) operative h 78 Morgan
 "Leo R quiller h 57 Valentine
 "Mary widow Timothy h 835 First
 "Mary nurse h 130 Bedford
 "Mary widow h 56 Middle
 "Mary widow John h 25 Felton
 "Mary E stenographer h 835 First
 "Michael F overseer h 866 First
 "Wilhelmina nurse h 130 Bedford
Donovan Catherine shoe worker h 52 Kempton
 "Charles W instructor N B Industrial School
 "Daniel roofer h 137 Acushnet avenue
 "Joanna widow Patrick h 12 Wall
 "John (Donovan & Griffin) h 101 Linden
 "John h 806 First
 "John laborer h 107 Willis
 "John bds 12 Wall
 "John M (Flora M) clerk h 1442 Pleasant
 "John M (Donovan & Griffin) h 1442 Pleasant
 "John W agent 31 N Water h 20 Rotch
 "Margaret widow Michael J h 251 Purchase
 "Mary E died Feb 17 1917
 "Mary E stenographer bds 32 Franklin
 "Matthew packer 14 Wall b 12 do
 "Matthew (Elizabeth) city laborer h 32 Franklin
 "Michael T claim adjustor 35 Masonic bldg h at Fall River
 "Michael b 12 Wall
 "Sylvester E physician 8 Wing h do
 "Timothy city laborer h 934 County

Coal

Akin - Denison Co.

Walnut, cor. Water St., 640 Pleasant St.
 1218 Acushnet Av., 129 Cove St., Wharf, Foot of Hillman St.

GREENE & WOOD

Office and Yard
CROSS and PINE STREETS

Johns-Manville ASBESTOS SHINGLES

NEW BEDFORD [1917] DIRECTORY

363

Donovan

"Timothy laborer h 500 Rockdale avenue
 "Timothy J F (Mary) roll coverer h 618
 Cottage
 "William driver rms 60 Spring
 "& Griffin (John M Donovan and James R
 Griffin) liquors 1919 Purchase
 Donth Albert spinner h 179 Dean
 "Joseph weaver h 974 County
 Dontigny Alfred b 79 Kenyon
 "Arthur carriage painter b 79 Kenyon
 "Joseph plumber b 79 Kenyon
 "Narcisse (Jane) h 79 Kenyon
 Dooley John T conductor h 337 Cedar
 "John H (Nellie) second hand h 38 Rey-
 nolds
 "Raymond B student b 337 Cedar
 "R B clerk 182 Union bds 377 Cedar
 "William (Keziah) weaver h 77 Mill
 Doran Arthur S stone cutter b 40 Hussey
 "George carpenter rms 1245 Purchase
 "James (Mollie) Heut Hose No 4 b 230
 Purchase

Dorman Allison R (May E) teacher High
 school and penmanship teacher public
 schools h 15 Maple
 Dornoy Emil operative h 14 McGurk
 Dorr Bertha I stenographer bds 567 Elm
 "Cora clerk b 567 Elm
 "William A carpenter h 567 Elm
 Dorrigan James A (Catherine) asst fore
 h 128 State
 Dotoisk Henry operative h 14 Fulton ct
 Doucet Joseph S (Angelina) h 191 Pur-
 chase
 "Leo clerk 435 County bds do
 Doucette Alexander Rev asst St Joseph R
 C church h 39 Ingraham
 "Angelina A Mrs clerk 794 Purchase h 45
 Fair
 "Anna inspector b 65 Hatch
 "Emma and Mabel h 72 Maxfield
 "Joseph S pressman 794 Purchase h 45
 Fair
 "Stanislas drill worker h 88 Robeson
 "Terrence (Doucette & Sharples) bds 258
 Coffin avenue
 "Wilfred tender bds 63 Dean
 "William carpenter h 92 Maxfield
 "& Sharples (Terrence Doucette & William
 H A Sharples) pool 1522 Acushnet av
 Doudican Henry H (Helen M) clerk h 564
 County
 Dougherty Edward screw worker b 156
 Bowditch
 "Mary S Mrs h 156 Bowditch
 Douglas Edward W shoe worker b 135
 Chestnut
 "Fred G shoe worker h 135 Chestnut
 "Roland C painter h 67 Ward
 "W L Shoe Co 741 Purchase
 Douglass Caroline J widow Charles Z
 bds 38 Beech
 "Charles H (Hannah) chauffeur h 388
 Allen
 "Charles H Jr chauffeur 586 Purchase
 h 388 Allen
 "Charles P elec b 291 Middle
 "Edwin A (Phoebe) lawyer 171 Ash h 185
 Cottage
 "Frederick C (Jennie) elec b 291 Middle
 "George L motorman h 21 Maitland
 "Mary E widow Charles P h 291 Middle
 "Mary L widow Andrew R h 554 Kempton
 Dover Margaret bds 29 Mosher
 Dow David Jr (Emma) laborer h 534
 Coggeshall
 "James mule spinner h 39 Dean
 "James T laborer h 503 Bolton
 "Lester C (Annie) b 358 Elm
 "Mansour S hairdresser 304 Coggeshall
 h do
 "Ralph P teacher High school h 13 Ryan
 "Walter laborer bds 503 Bolton
 "William A (Ella) carpenter h 170 Chan-
 cery
 Dowbekin John E twister h 21 Valentine
 Dowd Edward F clerk Page Mfg Co h
 208 W French avenue
 "Francis J (Lottie) machinist h 72 Mill
 "Frank city laborer h 208 W French av
 "Frank A motorman rms 1610 Purchase
 "John (Bridget) laborer h 150 N Second
 "Owen J (Mary E) hairdresser 1039 S
 Water h 790 First
 "Patrick operative h rear 1270 Purchase

JAMES P. DORAN

COUNSELLOR AT LAW

Public Administrator

Masonic Bldg, New Bedford

Residence 76 Bedford St.

Telephones:

Bell 1778

Res. 1410

"James P (Laurette) lawyer 5 Masonic
 bldg and special justice Third Dis-
 Court h 76 Bedford
 "Laurette K physician 76 Bedford h do
 "Margaret E widow William h 236 Pur-
 chase
 "Samuel L (Mary) coachman h 62 Chan-
 cery
 "Samuel W record clerk P O h 91 Atlantic
 Doras Thomas (Alice) weaver h 11 Har-
 mony
 Dore Adelar clerk 870 Brock avenue b 13
 Valentine
 "Octavia widow Leon bds 10 Roosevelt
 Dorey Theophile weaver h 288 Cedar Grove
 Dorgan Alice stenographer 477 Union b 5
 Tilton
 "Anna L teacher Hosea M Knowlton
 school b 5 Tilton
 "Louis C stenographer b 5 Tilton
 "Mary Z teacher William H Taylor school
 bds 5 Tilton
 "Timothy J woodworker h 5 Tilton

**The Directory to a business man is as essential
 as a Dictionary to the student**



Dowd

"Peter H (Margaret) operative h 1412 Pleasant
 Dowden Lydia E widow James h 35 Mill
 Dowling Jennie b 578 Cottage
 "Sarah E h 578 Cottage
 Downes Nancy Mrs h 28 Stapleton
 Downey Cornelius stoker h 192 Arnold
 "Daniel (Annie) police Sta 5 h 337 Earle
 "Elizabeth A teacher bds 7 Warwick
 "Ellen Mrs h 123 Mott
 "Ellen Mrs h 566 Summer
 "Gertrude clerk 182 Union bds 115 Grinnell
 "Helen clerk 182 Union b 115 Grinnell
 "Hannah widow Peter h 90 Parker
 "Helen stenographer b 408 Orchard (S)
 "James H (Mary A) asst master mechanic 51 Bedford h 103 S Sixth
 "James (Eliza) laborer h 558 Cottage
 "Jessie widow John h 14 Reynolds
 "Johanna widow John h 183 State
 "John mason h 26 Myrtle
 "John B police Sta 5 b 275 Bowditch
 "Joseph B letter carrier b 90 Parker
 "John J woodworker h 49 Fielding
 "John L operative h 89 Acushnet avenue
 "Kathryn J Mrs milliner 46 Borden h do
 "Margaret shoe worker b 604 County
 "Mary bds 604 County
 "Mary widow Michael h 275 Bowditch
 "Mary A widow William A h 604 County
 "Maurice b 26 Myrtle
 "Maurice rms 6 Park place
 "Maurice (Mary) liquors 407 Rivet h 290 Pleasant
 "Maurice C operative b 7 Warwick
 "May clerk 182 Union bds 115 Grinnell
 "Patrick laborer h 105 Thompson
 "Michael (Catherine) laborer h 7 Warwick
 "Patrick clerk rms 25 William
 "Sadie clerk 706 Purchase bds 558 Cottage
 "Stephen P police h 91 Mt Vernon
 "Stephen W mule spinner h 446 Summer
 "Timothy clerk rms 119 N Second
 "Timothy hoozman b 566 Summer
 "Timothy S letter carrier bds 558 Cottage
 "William switchman b 566 Summer
DOWNEY WILLIAM L. (Katheryn J) garage 572 Middle (W) h 46 Borden See page 36
 "William L police Sta 5 h 102 Merrimac
 "William P laborer b 105 Thompson
 Downhill James loom fixer h 36 Winsor
 Downie Ovide A loom fixer h 51 Nelson
 Downing George bds 61 Merrimac
 "Minnie Mrs h 1272 Pleasant
 Downs Mary Ann Mrs h 239 Eugenia
 Dowty Alexander A (Margaret) wood h 28 Mosher
 "Charles H (Eliza) fireman h 342 Cottage
 Doyle Albert H remnants 1215 Acushnet avenue and 1105 S Water h 310 Sawyer
 "Andrew clerk b 16 McMurray terrace
 "Andrew P (Catherine) vice pres 417 Union h 295 Orchard (S)
 "Anna comber tender b 52 Carroll
 "Anna clerk 182 Union bds 441 Pleasant
 "Annie h 100 Mt Pleasant
 "Bridget widow h 23 Thatcher
 "Bryan (Mary) laborer h 43 Keene

Doyle

"Byron asst mgr rms 70 Ruth
 "Charles boss comber bds 52 Carroll
 "Clarence C machinist b 100 Mt Pleasant
 "Elizabeth piano teacher bds 32 Carroll
 "Elizabeth nurse bds 83 Keene
 "Elizabeth widow Walter h 77 Merrimac
 "Francis b 210 Dartmouth
 "Fred L clerk Soule Mill bds 91 Hazard
 "Harriet inspector bds 52 Carroll
 "Helen C operator bds 43 Keene
 "Henry asst supt Acushnet Mill Corp h 52 Carroll
 "James operative bds 99 Armour
 "James H engineer h 8 Kane
 "John (Emily) molder h 194 Highland
 "John (Mary) pedlar h 210 Dartmouth
 "John (Emma) operative h 90 Hathaway
 "John h 16 McMurray terrace
 "John B boss comber b 52 Carroll
 "John E lumber h 446 Summer
 "John E laborer h 445 Summer
 "John H laborer h 14 Kane
 "John J laborer bds 43 Keene
 "John J (Catherine) finisher 790 Purchase h 4 Brightman court
 "John T carpenter h 875 Plainville road
 "Joseph laborer b 43 Keene
 "Joseph machinist h 16 McMurray terrace
 "Joseph bds 176 Allen
 "Joseph operative h 48 Blackmer
 "Kathryn E bkpr b 77 Merrimac
 "Katherine F Mrs clerk Fairhaven Mills h 91 Hazard
 "Katherine G bds 43 Keene
 "Kathryn A teacher Cedar Grove st school bds 99 Armour
 "Leonard operative b 16 McMurray terrace
 "Lillian E Mrs h 11 Ocean
 "Margaret E widow Daniel operative h 168 Central avenue
 "Marion clerk 768 Purchase bds 43 Keene
 "Mary E Mrs matron New Bedford Public Baths h 44 Fruit
 "Mary H bkpr b 77 Merrimac
 "Mary M clerk bds 43 Keene
 "Patrick lineman b 168 Central avenue
 "Patrick J (Nora J) h 99 Armour
 "Patrick M (Conroy & Doyle) 202 Union h 99 Armour
 "Sarah widow Joseph P h 330 Cedar
 "William A letter carrier h 222 County
 Doyon Samuel changer over h 941 S Water
 "Samuel (Adeline) weaver h 162 Hatch
 "Telesphore weaver h 117 Mott
 Dozios Alexander died Nov 13 1916
 Dragon Frank laborer bds 3 Harmony
 "George (Aldea) clerk h 54 Bullard
 "Joseph liquors 1269 Acushnet avenue h N Front
 "Joseph lodging house 248 N Front
 "Joseph lodging house 248 N Front h do
 "Melinda bds 3 Harmony
 "Melinda L Mrs h 3 Harmony
 "Narcisse L h 16 La France st
DRAKE ALBERT B civil engineer and surveyor office 164 William h 137 Hawthorne See front cover bottom edge and back binding
 "Annie S Mrs h 82 Robeson
 "Charles E civil engineer 164 William h 160 do
 "Charles J driver h 129 N Water

Office Phones: Bell 1400; Auto. 2163

Res. Phone: Auto. 2151

FUNERAL DIRECTOR & EMBALMER

PRIVATE AMBULANCE SERVICE

ALDEGE CHAUSSE' - - 386 NORTH FRONT STREET

OLD COLONY BUTTER

The Standard
of Excellence

NEW BEDFORD [1917] DIRECTORY

365

Drake

"Edward (Margaret A) civil engineer 164 William b 121 Cottage
"Lewis E clerk 164 William b 160 do
DRAPER CORP mill supplies Hopedale Mass See page 2
"Joseph (Ellen) laborer h 28 Viall
"Josiah laundryman 6 Campbell rms 1074 Pleasant
"Peter L laborer bds 248 N Front
Dratch Benjamin dry goods h 178 Grinnell
Drayton Charles H choreman h 344 Middle
"Hodges W (Ellen) city laborer h 72 Sycamore
"James laborer h 199 S Water
"J Arthur Jr (Margaret) jobber h 261 Elm
Drazen Harry junk h 17 Howland
Dreisky Julius operative b 293 Austin
"Robert h 293 Austin
Dreher Adolphus (Pauline) h 137 Tremont
"Clara A bkpr 508 Pleasant b 137 Hillman
"Frederick A (Florence A) machinist b 196 Brownell
Drennan George (Alice G) watchman h 456 Mill
Drescott James A (Henrietta) gardener h 117 Hillman
Dresser Albina h 1061 County
"Mary widow Frank h 6 Bonneau court
"William bottler h 6 Bonneau court
Drew Alverdo A insurance agent 96 William h 13 Jenny Lind
"Arthur C supt Paper Mill P Corp h 2 Vine
"Charles M (Elizabeth) baker h 213 State
"Clifford C sales 858 Purchase b 144 Campbell
"Edmund F (Louise B) collector 858 Purchase h 144 Campbell
"Edmund F Jr clerk b 144 Campbell
"Edward B glazier h 118 Kempton
"Frederick B clerk bds 239 Cedar
"Francis maniculist rms 74 Spring
"Harry E bds 64 Spruce
"John (Mary) eyelet maker h 245 Hillman
"John T stone cutter h 64 Spruce
"Moses C (Ruby A) janitor h 239 Cedar
"M Alice clerk 223 N Second h at Fairhaven
"Norris J clerk 47 Foster b 62 Shawmut avenue
"Phillip D clerk N E S D & T Co h 12 Jenny Lind
"Sarah h 497 Summer
"Walter A driver 8 Campbell b 64 Spruce
"Walter M sign painter h 194 Park
"William M (Laura A) drill worker h 206 Park
"William M Jr clerk bds 206 Park
Drexler Conrad lean fixer h 257 Chestnut
Driesen Frank third hand h 476 Bowditch
"Harry spinner b 180 Belleville road
"John rvy mch' clk b 180 Belleville road
"John O (Hannah) baker h 180 Belleville road
Driggs Cynthia A and Margaret E h 157 Kempton
Drinan Sarah widow h 858 First
Drinkwater John T (Anna) weaver h 56 Beetle

Drinkwater

"Joseph operative h 244 Eugenia
"William (Mary) h 340 Earle
DRISCOL CHURCH & HALL Inc (A Frank Clark pres and treas and Frank L Hoxie asst treas) wholesale grocers 82 Union See page 14
Driscoll Agnes stenographer bds 92 County
"Bridget speeder tender h 197 Weld
"Catherine widow Dennis h 149 Morgan
"Cornelius (Nora) auto repairer h 209 Smith
"Daniel laborer bds 1643 Purchase
"Daniel E real estate h 92 County
"Daniel F (Mary) auctioneer and real estate 14 Clifford bldg h 473 Cottage
"Dennis J died June 14 1917
"Edward clerk bds 92 County
"Mary A widow John h 638 County
"Patrick laborer b 1643 Purchase
"Patrick O (Harriet R H) salesman h 73 North
"Timothy J (Mary) bricklayer h 147 Tremont
"William laborer rms 42 Hill
Driscoll Louis (Julienne) shoe repairer 2160 Acushnet avenue h 58 Covell
Driver Albert (Margaret) draftsman h 193 Collette
"Ellen h 54 Kempton
"Frank teamster rms 24 High
"Frederick W electrician h 97 Morgan
"John h died Mar 25 1917
"William T ister h 151 Davis
Drojsek Peter (Katie) weaver h 25 Salisbury
"Alexander operative h 85 Holly
Drolet Alexander operative h 85 Holly
"Arthur A (Theresa A) musician h 29 Sycamore
"Henry weaver h 6 Bonneau ct
DROLET OLIVO painter and paper hanger 109 Holly h do See page 28
Drouin Alfred J (Viola) slasher tender h 518 Coggeshall
"Joseph F loco h 226 N Front
Drown Edwin F fireman h 137 Mt Vernon
"John R asst eng Quisset Mill b 137 Mt Vernon
"Sadie M cloak model 794 Purchase h 237 Middle
Druck Stanislaw weaver h 351 N Front
Drudy James operative h 1293 Acushnet avenue
Drulis Mike baker h 629 Coggeshall
Drummond Andrew F laborer bds 406 N Water
"Andrew F Jr bds 46 N Water
"Benjamin F laborer h 46 N Water
"John F R h 46 N Water
"William P Cuggist 75 N Second h 41 Bethel
DRURY PERCY A typewriter repairing 181 Austin h do See page 3
Drzymalski Julian operative h 297 Coffin avenue
Duarte Amelia Mrs h 33 S Second
"Antone operative h 86 Crapo
"Edward operative h 125 Belleville avenue
"Frank laborer h 72 S Second
"Frank laborer h 118 S Second
"Antone laborer h 33 S Second
"August laborer h 6 Griffin

Seek, and Ye Shall Find

the progressive man's advertisement in his local
Directory. At your service when his goods are wanted



HARDWARE

OF ALL KINDS

You Can Get It At MORIARTY'S

300-308 PURCHASE ST.
Old No. 184 Fourth Street

366

NEW BEDFORD [1917] DIRECTORY

Duarte

"Frank V cook h 197 S Second
"Hippolite operative h 439 Bolton
"Isabel C teacher Thomas Donaghy school
b 51 S Sixth
"Joaquina N widow h 111 Beetle
"John cook h 25 Griffin
"John L (Alixene) h 375 Middle (W)
"John P operative h 74 Comity
"Joseph carpenter rms 974 Purchase
"Mannuel clerk 932 S Water bds 451 Front
"Mannuel clerk bds 104 Davis
"Mannuel operative h 535 S Water
"Mannuel bricklayer h 161 South Second
"Mannuel operative h 450 First
"Mannuel operative h 54 Blackmer
"Michael operative h 326 First
"Mary B Mrs h 53 School
"Peter comber h 27 Cannon
"Peter operative h r 437 S Water
"Rose h 18 Wing
"Seraphino (Mary) laundry worker bds 32
Query
"Theophilus hairdresser 421 S Water h 72
First

"William laborer h 162 S Second
Dube Adelard third hand h 8 Jean
"Alfred car repairer h 114 Whitman
"Alfred wood chopper h 194 North Front
"Alphonse (Georgianna) laborer h 78 Eugenia

"Armand slasher tender bds 78 Eugenia
"Francois H second hand h Pontiac
"Frank copper worker h 4 Kenyon
"Hypolite (Anise) operative h 121 Hope
"Jennie inspector bds 120 Hope
"Joseph rem to Canada
"Joseph H (Clara) painter h 396 S Second
"Onisime operative h 11 Phillips avenue
"Roland U S A bds 78 Eugenia
"William operative bds 49 Beetle
"Zeno fireman street dept h 4 Jean
"Zephir shoemaker bds 8 Jean
Dubeliet Ernest J yard man valvoline oil
Co h 17 Franklin

"Frances Mrs h 69 Hicks
"Ignacy operative h 539 S Second
"Joseph weaver h 64 Mosher
"Joseph h 570 S Second
Dubique Arthur (Olina) piper 913 Acushnet
avenue h 201 Tinkham avenue

Dubois Adelard rem to Lawrence
"Adolphe wood cutter h 171 Bowditch
"Albert eyelet worker h 63 Robeson
"Aldeme shoe worker h 20 Bentley
"Celina Mrs h 968 S Water
"Cleophas (Dubois & Co) 870 Acushnet
avenue h 350 Sawyer

"C & Co (Clophas Dubois and Everett
Reynolds) liquors 870 Acushnet avenue

"Edward fixer h 80 Blackmer
"Emile weaver h 358 N Front
"Ephraim weaver b 171 Bowditch
"Eugene driver h 608 S Second
"Francois weaver h Lowell court
"Francois operative h Lowell court
"Frank weaver h 227 Myrtle
"George operative h 73 Linden
"George barber (Mary L) h 29 Ashley
"George (Charinda) loom fixer h 152 Whitman

Dubois

"George (Georgianna) weaver h 30 Ashley
"George D changer b 30 Ashley
"John fixer b 227 Myrtle
"Joseph waiter bds 1205 Acushnet avenue
"Joseph (Mary) operative h 209 Princeton
"Joseph (Roseanna) weaver h 3 Harmony
"Louis weaver bds 80 Blackmer
"Melina Mrs h 227 Myrtle
"Napoleon (Alexina) operative h 960 S
Water
"Napoleon pntr h 152 Tallman
"Nelson laborer rms 1664 Purchase
"Nelson N laborer h Dutton
"Ovilia twister bds Victoria
"Philiase stone cutter h Victoria st
"Rose widow Nicholas died July 29 1917
"Sinai fixer h 157 Hathaway
"Victor weaver h 41 Merrimac
"see Wood

Dubord J Albert Jr carpenter h 30 Sidney
"Ailton clerk 240 N Water b 30 Sidney
Dubreuil Albert J barber 81 Williams bds
583 Purchase
"Napoleon (Alice) weaver h 234 Bowditch
Dubuc Philiase (Eva) operative h 1423
Pleasant

Duchaine Anthony operative b 342 South
Front
"Arthur weaver h 380 N Front
"Francois (Adrienne) carpenter h 137
Bates

"Frank (Sarah) driver h 206 State
"Henry laborer h 40 Katherine
"John bricklayer h 270 Nash road
"Joseph laborer h 342 S Front
"Mary weaver bds 26 Cleveland
"Melvina Mrs h 26 Cleveland
"Paul (Florida) baker 229 Coffin avenue
h do

"Sarah Mrs h 150 State
Ducharme Adolphe operative h 67 Hathaway

"Aimable grinder h 191 Davis
"Angeline Mrs bds 110 Brigham
"Arthur weaver b 307 Bowditch
"Eliza speeder tender bds 348 N Front
"Frank clerk 870 Brock avenue h 164
Blackmer

"Lea speeder tender b 358 N Front
"Leon h 358 N Front
"Leon h 358 N Front
"Rose bds 358 N Front
Ducheneau Joseph (Agnes) lineman h
1365 Pleasant

"Wilfred roofer bds 43 Holly
Duchesne Thomas waiter rms 54 Elm
Ducheneau May Mrs h 123 Kempton
"Napoleon third hand h 1236 Pleasant
"Pierre fitter 794 Purchase h 53 Ashley
Duckett Fred (Jane) h 25 Roosevelt

"Edmund fixer h 1357 Pleasant
Duckweisel Henry U S N h 15 Studley
Duckworth Alexander (Elizabeth) overseer
Fristol Mfg Co h 59 Clifford
"Alfred (Sarah) h 1938 Acushnet avenue
"Annie bkpr h 1077 Comity

"Corn E bookkeeper 928 Purchase bds 59
Clifford
"Franklin T U S A b 137 Smith
"Frederick E clerk 1001 Acushnet av h 110
Clark

GLOBE

J. N. LONHOLDT, Prop. Telephones, Bell 1872-1873, Auto. 2365 Goods called for and Delivered
Down town Office, 932 Purchase St. North End Office, 1014 Acushnet Ave.

DYE HOUSE

220 SHAWMUT AVE.

Men's Shoes
at a
Real Discount

TRULL

1039 Purchase
Bell Tel. 1526

NEW BEDFORD [1917] DIRECTORY

367

Duckworth

"George T (Ruth S) (Braley & Duckworth) 137 Smith h do
"James (Mary A) machinist h 29 Salisbury
"John operative h 10 Harmony
"John (Kate) weaver h 319 Davis
"John H weaver h 39 Roosevelt
"Lawrence (Kate) spinner h 161 Nash rd
"Robert clerk h 87 Kenyon
"Sidney painter h 15 Marvin
"Thomas painter h 607 Brock avenue
"Thomas (Susan) warp twister h 77 Hathaway
"William H (Mary) operative h 77 Hathaway
"Winifred C teacher Phillips avenue school b 137 Smith
Duclos Albert barber 1124 Acushnet av h 57 Beetle
"Alfred teamster h 74 Mott
"Armand lunch man bds 5 Emery
"Joseph driver h 177 Thompson
"Jules (Izora) driver h 30 McGurk
"Robert carpenter h 5 Emery
"Robert Jr (Bernadette) chauffeur h 174 Phillips avenue
Duddy Jennie T clerk b 229 County
"Susan h 389 Cottage
"Susan J clerk 201 Union bds 299 County
"William gen tmstr 116 First and blacksmith 11 Walnut h 292 County
Dudevor Arthur b 4 Bowditch
"Evariste (Philomene) mason h 4 Bowditch
Dudgeon Samuel (Mabel) treas 185 Union h 119 Hillman
Dudiel John operative h 12 Marvin
Dudley George (Elphonse) operative h 620 First
"Lucy A widow Clement J h 193 Middle
"T J clerk h 176 Clinton
Duerden Arthur weaver bds 76 Dean
"Arthur U S A b 240 Collette
"Edith A clerk 185 Union b 76 Dean
"Ellen widow Jeremiah h 240 Collette
"Emma nurse bds 240 Collette
"James H clerk P O h 136 Nye
Dudley John weaver h 42 Dudley
"Mary A widow William h 76 Dean
"Paul operative b 42 Dudley
Dufault Oliver cigar mfr 20 La France court h do
"Peter h 161 Wood
Duff Alice H Mrs h 115 Bedford
DUFF DAVID & SON (John Duff) teaming and coal 634 Pleasant 73 Weld and Fish Island See front cover
"Edward (Annie) laborer h 26 Sycamore
"Edward Jr laborer bds 26 Sycamore
"John (David Duff & Son) h 479 County
"John Jr (Winifred) supt David Duff & Son h 32 Court
"Mark M (Beatrice) foreman David Duff & Son h 535 County
"Nora clerk Middlesex Bagging Co b 26 Sycamore
"Peter machinist h 169 Princeton
Dufficy John h 893 County
"Joseph (Rose) grinder h 391 Orchard (S)
"Patrick copper worker h 830 County

Duffie Agnes Mrs variety 377 Coggeshall h 379 do
"Robert bkpr 34 N Second bds 379 Coggeshall
"William U S A b 379 Coggeshall
Duffy Arthur E (Mary E M) deputy collector Custom House h 199 Arnold
"Katherine D dressmaker 167 Ash h do
"Edward P liquors 1116 S Water h 206 West French av
"Francis J Jr (Mary) weaver h 95 Grant
"Frank O overseer Pierce Mfg Co h at Fairhaven
"Harriet, Mary and Eva operative h 200 Collette
"James D (Alice) oper h 67 Hathaway
"James E eyelet wkr h 195 Durlee
"John operative bds 24 High
"John B (Annie T) salesman 28 Union h 168 Arnold
"John E (Sarah A) foreman h 189 Belleville rd
"John L floorman 674 Purchase h 140 Shawmut av
"Joseph (Josephine) lab h 52 Weld
"Mary E M principal William H Taylor school h 199 Arnold
"see Dufficy
Dufour Joseph P stone cutter h 341 Maxfield
Dufrane Adeline bds 30 Liberty
"Annette warper bds 125 Whitman
"Chester clerk bds 30 Liberty
"Frank actor bds 30 Liberty
"Frank J (Nellie) pool h 30 Liberty and at Fairhaven
Dufresne Adolphe died October 17 1916
"Alphonse operative bds 300 Coffin av
"Grace housekeeper bds 30 Liberty
"Delphine D Mrs h 2 Hillman st pl
"Frank (Dora) painter h 9 Viall
"Lea widow Peter M h 498 State
"Thomas (Ayelea) mule spinner h 97 Shaw
Dugan Joseph lather h 110 Whitman
Dugan Anna J bkpr h 78 North
"Bridget wid Thomas h 202 State
"Edward P sales h 78 North
"Hugh A (Margaret) (Loftus & Dugan) 421 Clark h do
"Katherine C milliner h 78 North
"Margaret wid Edward h 122 Potomska
"Thomas spinner h 202 State
Dugas Angelique wid Onesime h 417 N Front
"Joseph mach h 207 Coffin av
"Napoleon shoewkr b 417 N Front
Dugile Charles R egg candler 97 Front h at Fairhaven
"Edward (Catherine) loom fixer h 26 Acushnet av
"James P furniture 133 Acushnet av h 248 Chestnut
"John J (Nora) roofer 220 Cedar Grove h 151 Adams
"Leo chauffeur bds 248 Chestnut
"Leo N clerk 133 Acushnet av bds 248 Chestnut
"Mary widow tender bds 26 Acushnet av
Duguay Dieudonne baker h 186 Dean
Dubamel Existe died January 12 1917
"Marie Mrs fitter 912 S Water h 59 County
Dulich Stanislaw bds 72 Belleville rd
Dulong Flavila wid Octave died August 23 1916

PELEG H. SHERMAN 506 COUNTY ST.
FUNERAL DIRECTOR AND EMBALMER

OFFICE PHONES.
Bell 690-W. Auto. 1305

RESIDENCE PHONES
Bell 690-R. Auto. 1306

PRICE LIST KISSEL CARS and TRUCKS August 1st, 1917

TOURING CARS PRICES
 \$1295 — \$1305 — \$1735 — \$2050
 BERT A. VANCE, Agent
24 SYCAMORE STREET

"THE FLYER"\$1185
"GENERAL UTILITY"\$1585
"FREIGHTER"\$2275
"HEAVY DUTY"\$3150
"DREADNAUGHT"\$3750

368

NEW BEDFORD [1917] DIRECTORY

Dulude Eva clerk 824 Purchase bds 228 Eugenia
 "John third hand h 88 Clifford
 "Honore carp 397 Bowditch h do
 "Joseph (Delia) carp 397 Bowditch h do
 "Joseph D speeder tender bds 99 Eugenia
 "Morris harnessmaker 586 Pleasant h 204 Earle
 "Noel (Elmina) weaver h 99 Eugenia
 "Omer (Dora) weaver h 395 Bowditch
 "Pierre weaver h 96 Nye
 "Richard operative b 172 Dean
 Dumac Chester J glass cutter h 640 First
 DuMaine Arthur liquors So Water cor
 Griffin and contractor 7 McGurk h do
 "John wvr h 242 Austin
 Dumaine Alfred (Ora) clerk h 43 Howard avenue
 Dumais Jules (Jeanette) paving cutter h 401 Bowditch
 Dumas Albert (Eva) carriage smith h 113 Belleville road
 "Alexander (Alphonsine) weaver h 126 Tinkham
 "Arthur painter h 16 Tallman
 "Arthur (Josephine) wvr h 64 Hazard
 "Edmond loom fixer h 324 Shaw
 "Emilien clerk 241 Bowditch b 113 Belleville rd
 "Fred F (Louise) watch repairer 1149 Purchase h 47 Chestnut
 "Henry E oper bds 18 Austin ct
 "John weaver bds 131 Tinkham
 "Joseph (Corinne) loom fixer h 18 Austin court
 "Joseph weaver bds end Bristol av
 "Joseph E mach h 134 Tinkham
 "J George (Mary) oper h 1430 Pleasant
 "Louis weaver h 134 Tinkham
 "Michel blacksmith h 62 Dean
 "Nelson slasher tender h 52 Delano
 "Omer fixer h 232 Eugenia
 "Philip operative h 7 Salisbury
 "Raoul (Louise) overseer h 373 Bowditch
 "Roland overseer Whitman Mills h 373 Bowditch
 "William (Maud) third hand h 1009 County
 Dumec John (Sarah) painter h 13 Harmony
 "Peter died September 21 1916
 Dumont Alexander weaver h 33 Nelson
 "Fred (Pamela) operative h 30 Ashley
 "Louis driver 643 First bds 30 Ashley
 "Pierre oper h 186 Cove
 Dun R G & Co mercantile agency 384 Acushnet av
 Dunbar Albert A (Hattie E) shipper h 2416 Acushnet av
 "Alton L (Mildred H) clerk U St Ry Co h 2430 Acushnet av
 "Pierre operative h 186 Cove
 "Edna clerk 862 Purchase bds 117 North
 "Ethel M stenographer h 2416 do
 "Herbert shoemkr rms 68 S Sixth
 "Jennie Mrs weaver h 117 Austin
 "Ralph B salesman 16 N Second h at Acushnet
 "Sarah L h 102 Middle
 Duncan David died December 15 1916
 "James J city lab h 87½ South Sixth
 "Mary R clerk 182 Union bds 87 S Sixth
 Dunse Emma wid h 28 Mosher
 Dundarban Harold driver h 486 Rivet

Dunham Alfred S buyer h 435 Mill
 "Amada widow William G died May 9 1917
 "Ana M h 248 County
 "Annie h 606 Cottage
 "Annie Mrs h 564 County
 "A Farnham drillwkr b 435 Mill
 "Charles H painter h 26 Babbitt
 "Crawford L plumbing 1787-1789 Purchase h at Fairhaven
 "Curtis fore h 812 Belleville av
 "Edith bds 82 Dean
 "Emily Mrs h 151 Cedar
 "Emma Mrs h 43 N Sixth
 "Ernest A nickel plater h 1430 Acushnet avenue
 "Frank C clerk bds 174 Washington
 "Frank S (Bessie) operative h 142 Arnold
 "Frederick C (Bessie E) fore P Corp h 82 Dean
 "F clerk 182 Union h 435 Mill
 "George painter h 55 Ward
 "George L (Glady's) master mariner h 69 Brigham
 "George V laborer bds 82 Liberty
 "Henry silver plater b 82 Dean
 "John A night officer H of C h 119 Court
 "Joseph (Katherine) spinner h 62 Peckham
 "Joseph clerk 193 Pleasant bds 119 Court
 "Morton shoe.wkr rms 50 Hillman
 "Otis M clerk Wamsutta Mill h 1111 Pleasant
 "Stephen Y cabinetmaker 790 Purchase h 440 N Front
 "Susan M widow Thomas S h 109 Austin
 "Winthrop L clerk 82 Union h 187 Chestnut
 "Zacheus C clerk h 36 Madison
 "Zacheus C drill maker h 179 Tremont
 Dunkerly Frances Mrs h 325 Coffin avenue
 "Herbert operative b 1603 Acushnet av
 "John C loom fixer h 163 Coggeshall
 "Thomas shipping clerk bds 109 Campbell
 Dunlap Albert A (Mary I) stable 140-144 Court h 237 do
 "Alberta M bds 237 Court
 "George W died Sept 7 1916
 "Ida B bds 237 Court
 "Margaret C stenographer 308 Purchase bds 237 Court
 Dunley Christopher spinner h 244 Tinkham
 Dunn Abbie widow John h 147 James
 "Donald (Regina) second hand h 175 Eugenia
 "Elizabeth A tack maker bds 147 James
 "Edna Mrs press feeder h 186 Mill
 "Marion Mrs asst Standard h at Padanaram
 "Martin operative h 130 Crapo
 "William P laborer h 147 James
 Dunne William J clerk 299 Rivet h 109 South
 Dunning Eliza S widow Henry b 51 Shawmut avenue
 Dunphy Genevieve teacher High school rms 175 William
 Dunse Herman bds 28 Mosher
 Duntoon William (Emma) operative h 7 Hazard court
 "William V driver bds 7 Hazard court
 Dupe Joseph weaver h 973 Acushnet av

STEIGER, DUDGEON CO. UNION, PURCHASE, and PLEASANT STREETS
 THE STORE OF QUALITY and FAIR PRICES
 Suits, Dresses, Millinery, Gloves, Hosiery, Underwear, Ribbons, Neckwear, Art Goods, Draperies, etc., etc.

BUY YOUR SHOES
at the largest and
BEST SHOE STORE IN THE CITY

CUSHING & BOUCHER

SUCCESSORS TO SCHULER BROS.

846 PURCHASE STREET

NEW BEDFORD [1917] DIRECTORY

369

Duphily Joseph M (Amanda) grocer 128 Clifford h do
Dupin Eugene P teacher High school h 655 Kempton
Duplaise Louis (Agnes) brakeman h 564 County
"Mederic lunch 345 Acushnet avenue h 54 Salisbury
Duplessis Elie operative h 31 Nye
"William shoe worker bds 50 Hillman
Dupolis John third hand rms 1205 Acushnet avenue
Dupont Adelard (Lucy) clerk 946 S Water h 29 Cleveland
"Antone laborer 372 Sawyer
"Charles operative bds 83 Crapo
"Ernest clerk h 367 Sawyer
"Ernest plumber 915 Acushnet avenue bds 96 Holly
"Georgianna widow Disere h 859 S Water
"Manuel h 83 Crapo
"Maria h 96 Holly
"Marion widow Pierre h 16 Tallman
"Napoleon (Ida) clerk 962 Acushnet av h 1008 do
"Oliver weaver h 211 Church
"Oscar driver bds 16 Tallman
"Theodore weaver h 446 N Front
"Yanase operative bds 446 N Front
"Virginia widow h 293 Allen
"William weaver h 55 Salisbury
"Zenber bds 96 Holly
Dupont John operative bds 56 Hall
"Joseph P fisherman h 56 Hall
"Joseph R bds 179 Grinnell
"Manuel R restaurant b 56 Hall
Dupre Agnes M stenographer 185 Union bds 80 Washington
"Albina widow Leon h 230 Coffin avenue
"Alex (Mary) laborer h 63 Hicks
"Alice clerk bds 564 Purchase
"Arthur machinist h 442 N Front
"Blanche bookkeeper bds 230 Coffin av
"Charles third hand bds 511 N Front
"Charles h 293 N Front
"Edward operative h 70 Philips avenue
"Fernand second hand h 28 Tallman
"Francis mason h 21 Mosher
"Joseph h 25 Nye
"Joseph laborer h 511 N Front
"Joseph E section hand h 80 Wash
"Joseph T (Florence) loom fixer h 5 Park place
"Leon Jr (Albertine) driver h 629 Cottage
"Loretta G piano teacher 80 Washington bds do
"Louis T twister h 235 Rivet
"Louise bookkeeper 912 S Water b 80 Washington
"Peter spinner bds 863 S Water
"Peter h 1872 Purchase
"Rock (Lillie) (Michaud & Dupre) 956 Acushnet avenue bds 1566 do
"Susan A widow Louis bds 170 Acushnet avenue
"Victor E (Herquine) fixer h 1073 S Water
"William J loom fixer h 158 Central av
Duprey Joseph (Victoria) loom fixer h 1595 Purchase
"William A shoe maker h 26 Reynolds
Dupuis Adam (Emma) spinner h 1907 Purchase
"Alcide operative h 297 Coffin avenue

Dupuis
"Anos (Eugenia) operative h 68 Kenyon
"Bernard pianos 1012 Purchase h 151 Mt Pleasant
"Demas (Agnes) driver h 907 County
"Demas laborer h 7 Lafrance ct
"Charles age five bds 976 Acushnet av
"Horace drive bds Lafrance ct
"Ignace (Mary L) salesman h 20 Ashley
"Jacob (Lillie) h 41 Merrimac
"John E J operative h 181 State
"Joseph (Mary R) weaver h 119 Clifford
"Joseph (Wilfred) clerk h 240 Eugenia
"Joseph weaver h 803 First
"Louis (Rose) chauffeur h 207 Church
"Loais operative bds 388 Church
"Louise widow Charles h 94 Willow
"Lucien painter 348 Kempton h 44 Merrimac
"Malvina h 806 County
"Patrick P police h 13 Ashland
"Paul blacksmith h 81 Durfee
"Peter wall paperer h 44 Merrimac
"Philip (Celesta) operative h 236 Eugenia
DUPUIS PIANO CO (Wilfred M Dupuis) pianos and players and talking machines 246 Union. See advts Gen'l Dy
"Romald wheelwright h 80 West Trinity
"Wilfred H police Sta 5 h 123 Locust
"Wilfred M (Dupuis Piano Co) 240 Union h 43 S Sixth
Duquette Anne Mrs h 33 Willis
"Fred painter h 291 N Front
"Horatio clerk 1333 Purchase h 33 Willis
"Maxine weaver h 1111 S Water
"Paul operative h 815 S Water
Durand Thomas J (Margaret) blacksmith h 125 Belleville road
Durant Alexander B clerk h 199 Clinton
"Andre W (Leola) cable splicer 43 William h 168 Myrtle
"Charles (M. Janet) lineman h 168 Myrtle
"Edward A salesman h 199 Clinton
"Firman (Sophie M) shoe repairer 58 Chancery h 199 Clinton
"Frank lineman h 97 Austin
"George A E (Helen A) chauffeur h 19 Elizabeth
"George J. whiteman h 114 Clark
"John W railrocker 31 Commercial h 64 Park
"Joseph (Alice) Bueman h 71 Maxfield
"Lawrence J police station 5 h 114 Clark
"Mary clck. 352 Union bds 114 Clark
Durante G. (Mary) shoemaker h 304 Ash
Durfee Albert H machinist h 55 Smith
"Arthur A apprentice h 55 Smith
"Arthur J (Verna M) sec and treas 182 Union h 175 County
"Cora J widow Joseph C h 16 Homer
"David S R h 55 Smith
"Edward M blacksmith 30 Bethel h 38 Walnut
"George L h 193 County
"Henry K (Lillie H) conductor h 170 Summer
"Joseph C died April 25 1917
"Laurence T (Edna B) pilot h 159 Sycamore
"Mabel E Mrs bkpr bds 144 Mill
"Sarah H widow Bradford L bds 234 Hawthorne

Bell Telephone 2795-W

436-438 PLEASANT ST. near SCHOOL

Residence Tel. 2795-R

JAMES F. MURPHY
GAS WATER HEATERS — MILL WORK — REPAIR WORK
AND PLUMBING AND HEATING

There's room at the top for young men and women who can do things right.

Kinyon's Commercial School

Odd Fellows Bldg., Cor. William and Pleasant Sts., New Bedford, Mass.

Central Lumber and Supply Company

LUMBER & INTERIOR FINISH

Bell Phone 1919 Office, 172 No. Water St., New Bedford Auto 1513

370

NEW BEDFORD [1917] DIRECTORY

Durfee

"William K bkpr Neild Mfg Co b 170 Summer
 "William L (Mabel B) driver Engine No 5 b 144 Mill
 Durkin Cyril operative h 172 Hathaway
 "John J (Helen) spinner h 220 State
 Duro Sadek operative h 319 Belleville av
 Durocher Eva housekeeper 20 Nye
 "Leo warp twister bds 213 Nash road
 "Leo twister bds 20 Nye
 "Napoleon U S A bds 20 Nye
 "Napoleon weaver h 20 Nye
 Durupt Emil h 32 Division
 Dury Thomas (Ann) operative h 804 County
 Dusablon Alex waiter b 93 Tallman
 Dusseault Benjamin (Amanda) driver h 85 Dean
 Duteau Phileas sawyer h Dewey st
 Dutko Annie widow Stephen h 159 David
 "Stephen died May 27 1917
 Dutra Antone laborer h 71 Winterville rd
 "Antone laborer h 494 Rivet
 "Antonio second hand h 259 Field
 "August at P Corp h 263 Field
 "August plumber 185 Acushnet avenue h 263 Field
 "Frank h 66 Ward
 "Frank clerk 147 Conuty h 159 Rockland
 "Frank laundryman h 30 Juniper
 "Edward driver h 99 Swift

Duval

"Arthur weaver bds 16 Tallman
 "Attela weaver h 207 Bowditch
 "Attela machinist bds 239 Sawyer
 "Blanche operative bds 16 Tallman
 "Emile operative h 21 Jean
 "Emile operative rms 143 Dean
 "Ernest (Delia) fireman h 311 N Front
 "Euclid spinner h 143 Nye
 "Francois carpenter h 16 Tallman
 "Hormidas spinner h 143 Nye
 "Leoni operative bds 16 Tallman
 "Marie E operative b 16 Tallman
 "Napoleon fisherman h 42 Princeton
 "Napoleon watchman h 143 Nye
 "Napoleon Jr weaver h 6 Hazard ct
 "Norbert A (Marcelina) weaver h 189 Tinkham
 "Paul laborer h 140 Tallman
 "Rosanna fitter bds 10 Tallman
 "Rose widow Adolph b 125 Bates avenue
 "Wilfred clerk 1609 Acushnet avenue b 189 Tinkham
 "William boxmaker h 106 Bowditch
 Duverger Albert (Flora) shoemaker h 28 Hillman
 Duxbury Albert (Elizabeth) weaver h 300 Tinkham
 "Andrew operative b 177 Dean
 "Harry tinsmith h PhTo:ooDK
 "Harry tinsmith 46 Wing h 206 Tinkham
 "John tinsmith bds 13 Marvin
 "John tinsmith bds 206 Tinkham
 "Mary A widow Samuel h 177 Dean
 "Walsh (Mary A) weaver h 229 Belleville road
 Dvorak Charles bookkeeper bds 251 Phillips avenue
 "Frank machinist b 251 Phillips avenue
 "Mary widow Charles h 251 Phillips av
 "Rudolph fixer b 251 Phillips avenue
 Dwyer Elizabeth h 37 Reynolds
 "Fred C (Annie) laborer h 469 Acushnet avenue
 "George cutter bds 139 Dartmouth
 "James laborer h 43 Rounds
 "John bricklayer b 107 Willis
 "Julia widow Edward F died Mar 19 1917
 "Martin J (Sarah J) loom fixer h 969 County
 "Mary widow John h 107 Willis
 "Patrick F (Charlotte) weaver h 53 Washburn
 "Richard H mason b 37 Reynolds
 "Robert J mason b 37 Reynolds
 "Thomas J (Nellie G) engineer h 81 Hillman
 Dyer Berenice E stenographer 312 Municipal bldg b 115 Durfee
 "Carrie A widow George W h 339 Reed
 "Chara C S widow George H h 58 Maple
 "Ellen O clerk bds 115 Durfee
 "Erlan widow Francis h 32 Viall
 "Florence M C stenographer Page Mfg Co bds 32 Viall
 "Frederick shoe worker b 1151 Purchase
 "George N (Marie R) h 193 Summer
 "George W Jr metal worker b 339 Reed
 "Helen clerk 182 Union bds 396 Purchase
 "Howard clerk 752 Front bds 339 Reed
 "Jesse W (Mary) driver h 379 Ash
 "John B comp Standard h 966 Kempton
 "John E watchman h 115 Durfee

COLBY'S Inc.
New Bedford's Smart
Men's Wear Shop
200 UNION ST.

"Henry helper 185 Acushnet avenue b 99 Swift
 "Joseph laborer h 73 Winsor
 "Joseph K mason h 494 Rivet
 "Joseph R h 158 Crapo
 "Leonard clerk 339 Dartmouth h 43 Swift
 "Manuel operative h 507 S Second
 "Manuel laborer h 36 Circuit
 "Manuel operative h 15 Howland
 "Manuel operative h 75 Winsor
 "Manuel operative h 465 Rivet
 "Manuel (Mary D) variety 685½ S Water
 "Manuel R buffer h 35 Lucas
 "Manuel R h Lang st
 "Sergio fish h 162 Acushnet avenue
 Dutton Alonzo engineer 111 Clifford h 216 Irvington
 "Charles L (Lizzie) laborer 144 S Water h 120 Parker
 "Edward (Annie) drilworker h 73 Mt Pleasant
 "Edward (Annie) blacksmith h 82 Chancery
 Duval Alfred R laundryman h 207 Bowditch
 "Amede (Lizzie) weaver h 117 Bates
 "Arsene G clerk 3 Weld bds 189 Tinkham
 "Arthur (Emily) laborer h 402 Sawyer
 "Arthur (Eglantine) twister h 111 Eugenia

AKIN-DENISON CO. FACTORY FURNACE FAMILY COAL

"Our MOTTO Is to Always Do a Little Better than We Promise"

THE FUR HOUSE OF SIDNEY

The Only Expert Furrier in Southern Mass.

Sixth St. near Union St., New Bedford

Bell Tel. 1976

NEW BEDFORD [1917] DIRECTORY

371

Dyer

"John E Jr U S N b 115 Durfee
"Joseph R roll coverer h 40 Shawmut av
"Mary A Mrs nurse bds 21 Chestnut
"Norman S (Mary A) hoseman Engine
No 4 h 396 Purchase
"Roger W clerk 152 Front b 339 Reed
"Stephen K overseer rms 1270 Purchase
Dykass Mary Mrs h 45 Washburn
Lylla Hugo Rev pastor Church of Our
Lady of Perpetual Help h 66 Howard
Dyring Hilma nurse b 64 Hillman
Dyson Amos T (Lydia) officer H of C h
140 James
"Ann widow h 71 Ruth
"Henry F clerk bds 140 James
"Irving W (Susie) clerk 182 Union h 140
James
"Robert laborer h 112 Mott
"Sarah Mrs h 119 David
"Susie clerk 862 Purchase bds 140 James
"Thomas mule spinner h 119 David
Dzekala Frank operative h 10 Fulton ct
Dziedzic Walter (Mary) operative h 23
Viall
Dzioba John (Helen) operative h 32 Mc-
Gurk
Dziuba John operative h 9 Cornell place
"Joseph operative h 9 Cornell place

Eagle Bottling Co (John Borovicz) 51
Belleville avenue
Earle Frederick E pres and treas 50
North Second h at Fairhaven
EARLE F E CO steamfitting and rigging
50 N Second Steam over Mill Supplies
Bus Dy
Earley Edward C (Tremont St Garage) 47
Tremont h 21 James
"Isabel housekeeper 69 Chestnut
"Owen P (Mary D) bkpr 311 S Water h 45
James
Earnshaw Abraham fixer h 119 Ruth
"Herbert clerk 145 Union b 119 Ruth
"John O clerk h 708 First
"Walter motorman h 119 Ruth
Eastern Supply Co (Hyman Romanow and
Nathan Cusenstat) notions 348 Acush-
net avenue
Eastham Edward variety 197 Shawmut av
bds 206 do
"George spinner h 206 Shawmut avenue
"John (Elizabeth) window cleaner h 2448
Acushnet avenue
"Sarah Mrs h 60 Clifford
Easton Charles F Jr (Lillian A) hairdres-
ser 553 Kempton h 550 do
Eastwood Albert meatcutter 131 Acushnet
avenue h at Fairhaven
"David (Mary) watchman h 140 Davis
"Edwin operative h 76 Capitol
"Edwin h 48 Nelson
"Elizabeth widow h 28 Woodlawn avenue
"Hartley (Julia) fixer h 1563 Purchase
"Herbert (Grace) supt h 271 Palmer
"John T (Mary) gardener park dept h 88
Briggs
"Thomas weaver h 326 Nash road
Eaton Alfred H (Eaton Bros) 346 Acush-
net avenue bds 66 N Second
"Annabelle bds 248 Hawthorn
"Arthur rope maker h 22 Warren

Eaton

"Bros (Alfred H and Daniel S Eaton) liq-
ors 346 Acushnet avenue
"Charles R shoemaker bds 9 Smith
"Clara M widow Daniel S lodging h 66 N
Second
"Clarence W cotton broker 56 N Second h
at Fairhaven
"Daniel S (Eaton Bros) 346 Acushnet av
h 66 N Second
"Fred J drill worker h 33 Harrison
"Henry shoemaker h 13 Willow
"Jireh operative rms 24 High
"Thomas (Sarah) fireman h 451 Sawyer
Eatough James operative b 72 Ruth
"James laborer h 72 Ruth
Eaves Arthur operative h 119 Tallman
Ebbesen Charles F cabinet maker h 58
Campbell
Ebraim Alli bootblack h 117 Collette
Eccles Ellen weaver h 732 Brock avenue
"Ellen weaver h 13 Salisbury
"George T weaver h 53 Ashley
"James laundryman b 407 Cedar
"Thomas collector h 407 Cedar
"William weaver bds 407 Cedar
"see Etchells
Eccleston Albert E clerk h 33 Hillman
"George L engineer h 497 Acushnet avenue
"Joseph engineer h 9 Jenny Lind
"Thomas F overseer Dartmouth Mfg
Corp h 307 Summer
Eckersall Henry (Edith) folder h 163 Jen-
ney
Economopoulos George quilter tender h 513
N Front
Eddy Charles V driver h 43 Cedar
"Clara widow Walter h 238 Ash
"George M h 36 Maple
"William B clerk h 139 Robeson
Edelman Harry (Sarah) shoe worker h 78
Thomas
Edelston Harris h 152 Acushnet avenue
Eden William pressman h 161 Butler
Edenborg Henry E Rev rector St And-
rew's Episcopal church h 27 Robeson
"Peter weaver h 30 Viall
Edgar John F (Bertha) collector h 174
Cedar
Edge Alfred spinner b 65 Mt Pleasant
"Beniah spinner b 1089 Acushnet avenue
"Edward S second hand h 38 George
"James weaver b 1089 Acushnet avenue
"Peter (Bertha) twister h 30 Viall
Edger Anna M widow Harry G h 278
Park
"Harry G died July 10 1917
Edgerton Beatrice student bds 98 Rounds
"John real estate rms 169 Middle
"Virginia student bds 38 Rounds
"William J (Bella) real estate h 98
Rounds
"William J Jr (Rita) driver 294 Ash
Edinburgh Horatio J hairdresser 90 S
Water h do
Edlin Abram h 147 Hathaway
Edmond Laura operative bds 47 Acushnet
avenue
Edmondson Elizabeth widow William h 66
Parker
"Fred C (Effie) drill maker h 32 Winsor
"John (Rachel) h 8 Thompson
"Mary A widow Thomas S h 32 Winsor

Auto Telephone 2263

238 STATE STREET

BAKER

JERSEY LILY MILK BREAD J. A. Boucher

CHAMBERLAIN, BORDEN & SILVA
REAL ESTATE 194 UNION STREET
BOTH PHONES

HIRST The PLUMBER, *Plumbing - Heating*

SHEET METAL WORK
24-32 NO. WATER STREET

COUNTRY WATER SYSTEMS

"It Pays to Patronize the Competent."

372

NEW BEDFORD [1917] DIRECTORY

Edmundson Stephen operative h 2 Acushnet bks
"William weaver h 127 Myrtle
Edwards Addie Mrs bds 220 Kempton
"Albert L (Mary) molder h 637 Union
"Antonio E laborer h 216 N Second
"Charles F h 101 Smith
"Charles W boilermaker h 808 First
"Clarence (Lillian) chauffeur 790 Purchase h 652 Union
"Edward clerk h 809 County
"George laborer bds 362 Kempton
"George H weaver h 257 Shawmut avenue
"George H h 7 Juniper
"Gladys E stenographer 384 Acushnet av h Smith Mills
"Henry W painter h 101 Smith
"James machinist h 53 Fair
"Katherine H widow Capt Joseph T variety 522 Pleasant h 356 Pleasant
"Louis S (Mary A) clerk 518 Union h 880 Pleasant
"Margaret h 809 County
"Mary Mrs h 32 Hillman
"Mary operative h 809 County
"Ruth G bds 101 Smith
"Sarah A widow George housekeeper 880 Pleasant
"Thomas city laborer b 809 County
"William clerk Beacon Mfg Co b 7 Juniper

Ekholm
"Oscar B (Laura) (H M C Cutlery Co) 1016 Purchase h 606 Union
"Sarah M bookkeeper 24 Elm bds 606 Union
Eldorich Michael operative h 129 Blackmer
Elder Louise A widow Ebenezer h 311 Ash
Eldred Christie Mrs clerk 182 Union h at Fairhaven
"Lemuel D antiques 12 William h at Fairhaven
"William H (Emily) carpenter 27 Centre h 634 Cottage
Eldredge Charles K (Mary E) foreman h 194 Clinton
"Harvey R (Laura) box maker h 59 Hicks
"Josephine W beekkeeper bds 322 Arnold
"Katherine H widow Francis C bds 322 Arnold
"Simeon B h 80 Pierce
"Wendell T (Lucy) shipper h 255 North Eldridge Ann S widow Abram h 49 Dartmouth
"Annah H h 70 Morgan
"Elizabeth H widow John B h 499 Purchase
"Elsie N teacher Katherine street school bds 244 Chestnut
"Emily M h 70 Morgan
"Florence P widow Howard P bkpr 152 N Water h 374 County
"Frederick E salesman 738 Pleasant h 295 Park
"Horace W (Ethel) shoe worker h 72 Smith
"Irene nurse 6 Green bds do
"Isadore F principal Dartmouth street school h 336 Orchard (S)
"Samuel T boss carpenter Wamsutta Mills h 244 Chestnut
"Susan Mrs bds 91 High
"Thomas K died Dec 19 1916
Elias Halel h 54 Roosevelt
Electric Express N Water opp Elm
Eleniefsky Peter (Mary) weaver h 69 Potomska
Elias John h 109 Glennon
"Manuel F mariner h 223 S Front
"Michael Y operative h 1374 Purchase
Eliot Ida M h 31 Clinton
Elks Home 858 Purchase
Elliesshaw John (Ellen) twister h 195 Collette
Elliot Albert J driver bds 15 Austin ct
ELLIOT JOHN D (Helen M) plumber 502 Purchase h 70 See page 51
Elliott Elizabeth widow Andrew h 15 Austin ct
"Lucielle Mrs operative h 8 Social
"Russell (Lucille) U S A h 31 Ashley
Ellis Anna J widow Harvey F h 20 Bay
"Arthur tinsmith h 81 Chancery
"Arthur E tinsmith 55 N Water
"Benjamin F engineer h 188 Shawmut av
"Betsey J Mrs h 18 Mill
"Blanche A bds 191 Kempton
"Caleb motorman h 6 Tilton
"Carrie N clerk N B I for Savings bds 20 Bay
"Charles E (Rebecca) wholesaler cigars 48 N Water h 118 Mill

Buy Your Pianos From The

Dupuis Piano Co.

Dealers In
HIGH GRADE PIANOS, PLAYERS
And TALKING MACHINES

Manager, W. M. Dupuis
240 UNION STREET

Egan Arthur operative h 84 Rodney
"Dennis spinner bds 47 Independent
"Ellen h 193 Arnold
"George sub clerk P O b 47 Independent
"Helen Mrs h 47 Independent
"Hugh spinner bds 47 Independent
"James (Mary) operative h 909 County
"John operative h 91 Hathaway
"John (Mary E) (Egan & Co) and (Boston Furniture Co) h 25 Crapo
"John storekeeper 166 William bds 47 Independent
"Richard spinner h 47 Independent
"Thomas spinner h 47 Independent
"& Co (John Egan) dry goods 957 S Water
Eger Oscar (Minna) glassworker h 278 Hillman
Eggers George A sporting goods 10 William h 69 Tremont
Eglin Herman (Albertina) weaver h 245 Shaw
Ehinger Frank weaver h 8 Marvin
Ehret Joseph (Annette) weaver h 16 Roosevelt
Eidlin Hyman (Minnie) (N Y Upholstering Co) 1783 Purchase h 74 Clark
Eisenbach Englebert (Theresa) weaver h 353 Davis
Ekholm Louise widow bds 606 Union

J. G. NICHOLSON
LUMBER, SASH, DOORS and BLINDS
BOWDITCH STREET, NEW BEDFORD, MASS.

A. C. GARDNER DIAMONDS

SUCCESSOR TO WM. L. KELLEY
230 Union St. Established 1867 New Bedford

...JEWELRY...

NEW BEDFORD [1917] DIRECTORY

373

Ellis
"Charles H B (Bessie D) sewing machines h 103 Hemlock
"Clara L Mrs h 300 Maxfield
"Claude bds 10 Spruce
"Claude M (Helen L) laundryman h 174 Smith
"Eliza h 199 Cedar
"Elvira F bds 266 Hillman
"Ethel yarn inspector bds 16 Covell
"Everett B driver b 71 Walden
"Florence M teacher Betsey B Winslow school bds 351 Clinton
"Francis H stereotyper Mercury h 474 Pleasant
"Frank L seaman bds 6 Tilton
"Frederick F (Mary R) linotype operator Standard h 191 Kempton
"Harold B collector bds 261 Hillman
"Harry C police sergeant h 246 Brownell
"Harry R (Julia A) hairdresser 774 Purchase h 396 Kempton
"Harry R shipper bds 10 Spruce
"Herbert (Gertrude) laborer h 172 Emerson
"Herbert W conductor h 470 Summer
"Isaiah S bds 246 Brownell
"James machinist h 124 Robeson
"Jane died Nov 24 1916
"John (Harriet) machinist h 32 Jenney
"Julia A teacher Merrimac street school bds 63 State
"Lois F Mrs clerk 794 Purchase h 71 Walden
"Mabel F dressmaker 75 Willis h do
"Margaret E widow Thomas W h 1369 Purchase
"Marion dressmaker b 75 Willis
"Mary M widow Ephraim h 15 Smith
"Nathan (Cora) drill steraightner h 16 Covell
"Patience E widow Leander B bds 62 Thomas
"Russell G musician b 6 Tilton
"Samuel shoe maker 1370 Purchase h do
"Washington P shoe maker 381 Cedar h at Lakeside
"Wilfred I laborer h 155 Grinnell
"William B (Ella L) chauffeur h 10 Spruce
"William E salesman 147 Union h 140 Summer
"Winfred (Dennis & Ellis) shoes 784 Purchase h at Haverhill
Ellison Henry W h 56 Emerson
"James weaver h 214 Myrtle
"Walter T twister h 158 Bonney
Elm Arch Inn 21 South Sixth
"Rink (Joseph A Burke) 1194 Purchase
Elmas Sedik operative h 8 Roosevelt
Elmes Ellen B housekeeper 10 Anthony
Elston Fred (Elizabeth) clerk h 476 Bowditch
Elton Willard P h 250 Chestnut
Elwood James H weaver bds 494 East French avenue
Emarie John operative h 499 Bolton
Emberger Virginia widow h 45 Roosevelt
Emberson Eva L stenographer 23 N Second h at Fairhaven
Embleton Mark driver h 204 Crapo
Emerson Charles P (Mabel S) piano tuner h 95 Bedford
"Elizabeth Mrs h 168 Belleville road

Emerson

"Helen W bds 115 Summer
"Robie A widow H Wilder h 115 Summer
Emery Arthur L asst supt Fairhaven Mills h at Fairhaven
"John C (Sarah E) h 99 Bedford
"Manning Jr gen'l mgr Passaic Cotton Mill Co h 34 S Sixth
"William M (Margaret) city editor h 92 Campbell
Emmett Alice A weaver b 46 Roosevelt
"John W fixer h 46 Roosevelt
"Mary H widow Joseph h 46 Roosevelt
"Ralph farmer h 1397 Plainville road
Emmott Susan supt St Luke's Hospital h do
Emond Antoinette operative bds 47 Acushnet avenue
"Frank loom fixer h 47 Acushnet avenue
"Lydia operative bds 47 Acushnet avenue
Empire Clothing Co (John Morris) 858 Purchase
England Anatole (Emma) music dealer 1568 Acushnet avenue h 189 State
"Edward G (Clophie) operative h 59 Austin
"Frank baker h 88 Dudley
"George bds 190 W French avenue
"James G (Annie) glasscutter h 52 Hall
"Joseph J (Lilly J) roofer 215 Church h do
"Louis (Emma) U S N h 63 King
"Walter mgr 9-11 Linden h 59 Austin
"William (Mary) glass cutter bds 52 Hall
English George operative h 314 Coggeshall
"James stable 1386 Purchase bds 1378 do
"William rms 10 Spring
Ennis Agnes B bookkeeper 49 Cottage bds 176 Allen
"Charles M bkpr 61 William bds 7 Green
"Edward A compositor Standard h 343 Purchase
"Elizabeth bds 115 Bedford
"Emma D clerk 790 Purchase bds 176 Allen
"Helen telephone operator 57 N Second bds 278 Allen
"Lillian clerk 790 Purchase bds 176 Allen
"Louise bds 115 Bedford
"Margaret widow James h 75 Forest
"Mary nurse bds 278 Allen
"Mary widow Richard h 278 Allen
"Patrick H (Emma D) tailor's pressman h 176 Allen
"Patrick H Jr clerk Fairhaven Mills bds 176 Allen
"Rebecca L widow Charles T h 7 Green
"Richard salesman 115 Union b 278 Allen
"Stanislas foreman h 115 Bedford
"Susan B widow John H h 17 Maitland
"Thomas operative bds 278 Allen
Eno Ernest B (Lillian) letter carrier h 782 Kempton
"Shirley student bds 782 Kempton
Enos Alfred bds 262 Allen
"Armando laborer h 8 Coffin
"Amelia Mrs h 24 Margin
"Annie widow bds 49 Borden
"Antone laborer h 247 Field
"Antone machinist h 49 Borden
"Cephrine h 110 County
"Edward h 405 Orchard (S)
"Edward florist Ward corner Allen bds 262 Allen

Geo. E. Macomber
Cor. of MILL and COTTAGE STS.
Conn. by Telephone

Wholesale and Retail Dealer in
ICE CREAM

Orders for Families, Parties,
etc., promptly delivered.
SUNDAY ORDERS a Specialty

MITCHELL'S DAIRY MILK and CREAM

Wholesale and Retail

167 MT. VERNON STREET - - Telephone 3303-W

BATTERIESAll Electric Parts of the
Auto REPAIRED.

ASHLEY, 1072 Purchase Street

374

NEW BEDFORD [1917] DIRECTORY

Enos

"Emeline widow Joseph h 630 S Water
 "Fernandes operative bds 110 County
 "Francisco city laborer h 137 Coffin avenue
 "Francisco oper h 48 Independent
 "Francisco Jr clerk h 137 Coffin avenue
 "Frank h 132 Thompson
 "Frank gardener h 262 Allen
 "Frank operative h 630 S Water
 "Frank weaver h 135 Dartmouth
 "Frank Jr glassblower b 262 Allen
 "Frank S (Alabel) motorman h 75 Willis
 "Frank S laborer b 74 Myrtle
 "Fred teamster h 10 Campbell
 "George clk 43 Bedford b 262 Allen
 "George 2nd hnd b 20 Jenny Lind
 "George Mrs milliner 20 Jenny Lind h do
 "Jacintho clk 147 County h 97 Sidney
 "Joachim J driver h 21 Spooner
 "John h 48 Independent
 "John (Mabel) drill worker h 15 Hemlock
 "John laborer h 282 Dartmouth
 "John laborer h 419 Kempton
 "John E Jr plumber 55 N Water h at
 Fairhaven
 "John G city teamster h 1129 Plainville
 "John L boxmaker h 160 Fair
 "John W shoewkr h 329 Cottage
 "Joseph laborer h 257 S Second
 "Joseph (Jane) laborer h 110 Cove
 "Joseph oper h 34 Swift
 "Joseph (Mary) operative h 418 Ssecond
 "Joseph operative h 7 South
 "Joseph oper h 54 Page
 "Joseph A clerk 2c Walnut h 169 Rockland
 "Joseph L city laborer h 329 Cottage
 "Joseph L (Alice) soldierer h 279 Cottage
 "Josephine rms Y M C A
 "Lillian B milliner bds 67 Ward
 "Lydia clerk 862 Purchase bds 18 Wash-
 ington
 "Manuel laborer h 3 Maiden lane
 "Manuel laborer h 241 S Front
 "Manuel operative bds 630 S Water
 "Manuel operative h 577 Cottage
 "Manuel M insurance 96 William rms Y
 M C A
 "Manuel N rms Y M C A
 "Mary widow Frank h 175 Pleasant
 "Mary V widow Joseph h 36 Katherine
 "Michael laborer h 278 S Second
 "Michael Jr clerk b 278 S Second
 "Narcise driver h 219 N Second
 "Verginio (Mary E) h 24 Margin
 "Walter K shipper h 28 Katherine
 "Walter S painter bds 87 State
 "William M driver h 329 Cottage
 Entin Samuel (Rose) clerk 962 Purchase h
 151 Cambell
 Entwistle Anthony oper b 258 Coffin Av
 "Ernest spinner h 34 Robeson
 "George (Mary) slasher tender h 275 State
 "John (Sarah A) operative h 164 Central
 "Mary Mrs h 34 Robeson
 "Thomas (Sarah) operative h 275 State
 "Thomas E (Ella) slasher h 275 Phillips
 avenue
 "William T (Frances M) loom fixer h 205
 Campbell
 "William W operative bds 205 Campbell
 Epstein Abram (Rose) (S Epstein & Sons)
 h 248 Mt Pleasant
 "Abram real estate b 51 Summer

Epstein

"Israel mgr 17 Arcade bldg h 9 Jean
 "Morris died May 25 1917
 "Solomon (S Epstein & Sons) h 253 Cog-
 geshall
 "S & Sons (Solomon and Abram) dry
 goods 253 Coggeshall
 "Uel dresses and skirts 1097 and 1439 Acu-
 shnet avenue h 302 Sawyer
 Equitable Life Assurance Society 31 Mas-
 onic bldg
 Erickson Bertha E telephone operator 57
 N Second b 196 Campbell
 "Charles W master mariner h 5 Jenny
 Lind
 "Eric foreman h 87 Valentine
 "Gustaf glass worker h 49 Cottage
 "John mariner bds 49 Cottage
 Erbeck Fred operative h 139 Peckham
 "Max overseer Acushnet Mill Corp bds 58
 Fair
 Erlebach Ignatz weaver h 124 Holly
 Escobar Antone operative h 39 Sherman
 "John F Portuguese books 176 Acushnet
 avenue h do
 "Frank glass worker h 17 Oak
 "Frank laborer h 217 Rockland
 "Manuel M weaver h 8 Spooner
 Eshhart Alice spooler h 137 Bates avenue
 "Alma warper tender bds 137 Bates
 avenue
 "William (Agnes) operative h 137 Bates
 Esmondhalh Edward operative bds 850
 First
 Esóf Argo operative h 24 Marvin
 Espindola Manuel h 103 Mosher
 Espinola Antone F grocer 179 Rockland h
 181 do
 "Antonio operative h 202 N Front
 "Manuel J laborer h 148 Rockland
 "Manuel J laborer h 502 Bolton
 "Manuel J weaver h 199 Rockland
 "Serafina E operative h 316 S Water
 Esslinger Elizabeth C widow George h
 439 Union
 "Gertrude nurse St Luke's Hospital bds
 439 Union
 Esson Sarah dressmaker 316 Ash h do
 Ester Mary Mrs operative h 199 Philips av
 Esterbrook Leila bkpr rms 298 Union
 Estereiro Francisco fisherman h 15 Cot-
 ter
 Estes Andrew L carpenter 161 Clinton h
 115 Campbell
 "Percy C foreman h 135 Merrimac
 Estrella Frank operative h 277 S Front
 "Joseph laborer h 70 Mosher
 "Joseph M died Sept 11 1916
 "Manuel F mason h 236 Eugenia
 "Manuel F Jr rem to Mattapoisett
 Etchells Henry painter h 58 Mott
 "John W engineer h 15 George
 "Joseph (Anna) variety 63 Fruit h 93
 Hemlock
 "Mary A h 103 Hemlock
 "Nancy widow Edward died Sept 7 1916
 "Sarah weaver h 495 Summer
 "William electrician bds 15 George
 "see Eccles
 Etelmar Charles S jewelry 1135 Acushnet
 avenue h 222 Mt Pleasant
 "Deborah clerk 8 Union h at Fairhaven

REX MONUMENTAL WORKSMAUSOLEUMS, MONUMENTS, HEADSTONES
CEMETERY WORK OF ALL DESCRIPTIONS

Telephone Connection

184 DARTMOUTH STREET

A. S. FRANCIS

24 MASONIC BUILDING

ALL KINDS OF INSURANCE

Telephone Connection

NEW BEDFORD [1917] DIRECTORY

375

Ethier Antonette saleswoman 940 Purchase bds 60 Tallman
"Arthur operative b 16 Bentley
"Charles weaver b 16 Bentley
"Edmund sec hand h 16 Bentley
"Edmund Jr oper bds 16 Bentley
"Omer spinner h 20 Tallman
"Pierre asst pastor St Ann's R C church h 898 Brock avenue
Etienne Emma Fonseca Mrs mgr Morningstar Film Co h 123 Mott
"Jacob sausage maker h 123 Mott
Ettleman Saul (Cohen & Ettleman) 1137 Acushnet avenue h 151 Frederick
Eugenio Manuel laborer h 266 Field
Eureka Loan Co (Morris P Greenstone) pawn brokers 112-114 Union
Evans Agnes A widow Frank dressmaker 22 North h do
"Albert L glass worker h 819 Tarkiln Hill road
"Charles laborer h 80 County
"David cone cutter h 905 Brock avenue
"Ettore Antoinne laborer bds 55 Hope
"Flora L h 819 Tarkiln Hill road
"Harry laborer b 19 Ashley
"James spinner h 205 County
"James W glass blower bds 205 County
"John police h 10 Clay
"John operative h 163 Belleville road
"John W instructor H of C h 496 Kemp-
"Luther (Gladys M) porter bds 554 Kemp-
"Mary E Mrs bds 25 William
"Robert electrician h 178 Thompson
"Royal H (Helen M) salesman bds 496 Union
"William H baker h 146 Holly
Evening and Sunday Standard 575 Pleasant
Evergreen Pharmacy (Rosaire Demers) 977 Acushnet avenue
Evers Annie clerk 185 Union bds 111 Merrimac
"Catherine widow William h 111 Merrimac
"John J clerk foot Willis b 111 Merrimac
"William b 111 Merrimac
Evora John operative h 96 S Second
Ewer Ida C teacher Phillips avenue school h 119 Chancery
Ewing Alexander h 220 North
"Henry J (Lillie) buyer 182 Union h 292 Park
Eyre Samuel (Mary E) granite cutter 184 Dartmouth h 13 Bay
Ezyk Charles weaver h 78 Mott
"Joseph clerk 706 Purchase bds 78 Mott
Faber David F laundryman 111 Myrtle h N Dartmouth
"Edward F carpenter bds 155 Purchase
"George P (Beatrice) carpenter h 92 Rock-
"Jacob (Fredericka) operative h 50 Wash-
Fabio Everett M laborer bds 248 Chancery
"William M (Mary F) laborer h 248 Chan-
Fafard Alphonse (Esther) carpenter h 2 Stapleton
"Alphonse carpenter h 444 Brock avenue
"Selma (Fafard & Nerbonne) 925 Brock avenue bds 2 Stapleton

Fafard
"& Nerbonne (Selina Fafard and Delia Nerbonne) dry goods 925 Brock av
Fafova John (Anna) operative h 7 Austin court
Fagan Frank (Mary C) quiller h 17 Roos-
evelt
"John M glass blower b 242 Purchase
"Joseph B clerk h 441 Orchard S
"Joseph P (Mary E) organist h 96 Wash
"Michael J trader h 64 W French avenue
Fahey Benjamin gen supt Bennett Mill h at N Dartmouth
"Francis (Maria) (Fahey & Beaulieu) h 47 Nye
"Frank (Justine) laborer h 786 Belleville avenue
"John B (Margaret) clerk 286 Tinkham h 126 Bullard
"Rose bds 786 Beleville avenue
"Thomas clerk 1284 Acushnet avenue b 126 Bullard
"Wilfred T (Anna) rodman 302 Municipal bldg bds 47 Nye
"& Beaulieu (Francis Fahey and Henry Beaulieu) grocers 1284 Acushnet av
"see Fay
Faiella Enrico physician 104 Hazard h do
Fairbanks John elec h 1362 Purchase
Fairbrother Alice E stenographer P Corp b 101 Pleasant
"Elnora F died Feb 16 1917
"Hazel I bookkeeper bds 145 Newton
Fairchild Harry B mgr 740 Purchase h at Fall River
"Thomas H (White & Fairchilds) 322 County h 319 Pleasant
Fairclough Albert operative bds 66 Roose-
velt
"Alice widow Joseph h 66 Roosevelt
"Herbert operative h 336 Sawyer
"John T (Margaret) weaver h 973 County
Fairfield Frederick (May I) clerk 8 Union h 188 Newton
"May I Mrs clerk 790 Purchase h 188 New-
"Myra A stenographer bds 188 Newton
Fairhaven Ferry, foot Union
"Mills 115 Coggeshall
Fairhurst John rem to England
"Mary Mrs h 21 Ashley
Fairweather William R piper h 38 George
Faisneau George E Jr clerk 185 Union h 184 Court
"Harold P clerk bds 184 Court
Falcaneo Antonio laborer h 5 Turners ct
Falcao Joseph M clerk 732 S Water b 56 Holycock
Falcon Antone (Annie) cooper h 94 Acush-
net avenue
"Daniel G hairdresser h 134 Acushnet av
Falk Bessie clerk b 458 S Water
"Martin I (Margaret) glass blower h 156 Allen
"Rose grocer 458 S Water h do
Fall Andrew weaver h 65 Nash road
"River & New Bedford Express 1133 Pur-
chase
Fallas Hannah operative h 124 Hathaway
Fallow James rem to Fairhaven
"John S Jr (Lucy C) overseer h 18 Ryan
Fallows John overseer Gosnold Mfg Co rms 71 Russell

PELEG H. SHERMAN 506 COUNTY ST. FUNERAL DIRECTOR AND EMBALMER

OFFICE PHONES,
Bell 690-W. Auto. 1305

RESIDENCE PHONES
Bell 690-R. Auto. 1306

THE SURPRISE

NEW BEDFORD'S LEADING CLOTHIERS

PURCHASE STREET, Cor. HIGH

376

NEW BEDFORD [1917] DIRECTORY

Fallows

"Richard T (Jane) grinder h 98 Covell
 Falouts Leroy driver b 31 Bentley
 Fanello Frank shoe repairer 905 County h
 1280 Acushnet avenue
 Fanning James A clerk Swift & Co b at
 S Dartmouth
 "John F police Sta 5 h 240 Sawyer
 "Lawrence clerk 140 Union bds 2 McCabe
 "William B (Mary) clerk 766 Purchase h
 275 Hillman
 Fanton Charles E piper h 341 Coggeshall
 Faraday Mary Mrs weaver h 68 Tallman
 Faradejna Ignatz operative bds 16 Hicks
 Faria Agnes sewer 794 Purchase bds 117
 Pleasant
 "Antone P carpenter h 31 Central avenue
 "Charles operative h 104 Collette
 "Euzina Mrs h 208 Acushnet avenue
 "Frank h 185 Crapo
 "Frank beamer h 32 Acushnet avenue
 "Jacintho L laborer h 288 S Second
 "Manuel operative h 335 S Front
 "Manuel (Mary) floorman 794 Purchase h
 32 Cove
 "Manuel speeder tender h 28 Stapleton
 "Manuel Jr clerk 182 Union bds 32 Cove
 "Manuel V pressman h 117 Pleasant
 "Philomene Mrs h r 88 Acushnet avenue
 "Rauly laborer h 380 Bedford
 Farias Joseph fisherman h 24 County
 "Manuel (Ida) operative h 10 Willis
 Farland Adelard h 171 Coffin avenue
 "Albert operative bds 163 Frederick
 "Alfred weaver bds 622 S Second
 "Arthur weaver h 773 First
 Farley Joseph machinist bds 198 Tinkham
 "Louise operative b 198 Tinkham
 "Nathalie widow Isadore h 198 Tinkham
 "Peter clerk 58 Linden bds 112 Richmond
 "Thomas motorman h 112 Richmond
 Farmer Clifford M wiring inspector 693
 Purchase h at S Dartmouth
 "Mabel S Mrs dress maker 491 Purchase
 bds do
 "S Lena bds 240 Hawthorn
 Farnham Edward mariner h 17 Hussey
 Farnsworth Fred (Eliza) weaver h 53
 Howard avenue
 "Mary operative b 673 Brock avenue
 Farr William (Martha) foreman 21 Elm h
 107 Chestnut
 Farrady James weaver h 22 George
 Farrar Hersey W bds 46 State
 "William F ticket agent RR depot h 46
 State
 Farras Assad (Farras & Mosie) 441 Belle-
 ville avenue
 "Michael operative h 49 Mitchell
 "& Mosie (A Farras and P Mosie) dry
 goods 441 Belleville avenue
 Farrell Daniel shoe repairer 58 Chancery
 h 64 S Second
 "Dora E Mrs bds 130 Chestnut
 "Elizabeth widow h 83 Ruth
 "Francis B bds 144 Rockland
 "James F helper bds 19 Welcome
 "James H variety 157 County h 138 Div-
 ision
 "John J operative h 131 Division
 "Katherine widow Lawrence h 9 Norton
 court
 "Timothy S (Mary) mason h 114 Rockland

Farrell

"William P (Mary E) tailor 157 Union h
 351 Elm (WV)
 "see O'Farrell
 Farrelly Patrick laborer h 1253 Brock av
 Farren James weaver h 1011 Brock av
 "Joseph fixer h 280 Tinkham
 "Lucy Mrs h 56 Arlington
 "Roger weaver h 1011 Brock avenue
 Farris Carrie E Mrs h 107 Chancery
 "Irma L bds 107 Chancery
 "Manuel barber h 198 Grinnell
 "Sophie Mrs h 555 Acushnet avenue
 "Stephen laborer bds 609 Acushnet avenue
 "Thomas (Annie) laborer h 609 Acushnet
 avenue
 "Walter operative h 2 Washburn
 Farrow Abraham helper b 649 Brock av
 "David painter h 26 George
 "Eliza operative bds 649 Brock avenue
 "Elizabeth speeder tender bds 649 Brock
 avenue
 "Robert loom fixer h 84 Rodney
 Farrell Florence rms 143 North
 Fata Ramis doubler h 80 Earle
 Fatulli Peter (Fatulli & Flanagan) h 340
 Cedar
 "& Flanagan (Peter Fatulli and John J
 Flanagan) wholesale confectionery
 1691 Purchase
 Faucher Cerenus mason h 869 Brock av
 Faulkner Clarice D bds 136 Willis
 "Ernest L dairyman h 868 Hathaway rd
 "George A light house keeper Palmers Is-
 land h do
 "George B baggage master R R depot h
 906 Hathaway road
 "Jonathan D (Harriet D) fisherman h 136
 Willis
 "Vera K tel oper 57 N Second bds 136
 Willis
 Faunce Albert M (Mary) police h 72 Smith
FAUNCE CHARLES L contractor and
 builder 138 N Second h 137 Brownell
 See page 25
 "Joseph E spinner 183 Bomey
 "Phoebe B widow Loum H died Aug 16
 1917
 "William H (Sarah L) U S A h 103 Sycam-
 ore
 Fauquette Arthur A (Albertine) chauffeur
 h 155 Whitman
 Faustino Calderelle (Laura) laborer h 43
 Linden
 Fauteaux Armand clerk 1347 Acushnet av
 bds 154 Whitman
 "Henry A (Laura) mason h 154 Whitman
 "Louis (Dianne) U S N b 101 Princeton
 "Wilfred joiner bds 158 Whitman
 Favreau Archille (Agnes) slasher tender
 h 103 Belleville road
 "Emile h 28 McGurk
 "Joseph driver rms 93 Middle
 "Selina operative bds 28 McGurk
 Fawcett Isaac (Pauline) mule spinner h
 907 County
 "Isaac bds 190 Campbell
 "Jennie clerk 1243 Acushnet avenue b 155
 Bowditch
 "Nancy widow Frank h 234 Dean
 "Phoebe baker 1243 Acushnet avenue h
 155 Bowditch

M. C. SWIFT & SON

North Side below Purchase St.
NEW BEDFORD, MASS.

: MEN'S WEARING APPAREL :

:: :: **MONARCH PAINT** :: ::
NORRIS PAINT STORE 738 Pleasant Street
 Bell Phone 4233

NEW BEDFORD [1917] DIRECTORY

377

Fawcett

"William chauffeur h 137 Thompson
 Fay Alice bds 42 Pearl
 "Edward F operative bds 125 N Second
 "Emma Mrs h 83 School
 "James L (Mary A) liquors 962 Acushnet
 avenue h 42 Pearl
 "John H bds 401 Orchard (S)
 "Laurence P bottler h 125 N Second
 "Miles E engineer b 401 Orchard (S)
 "Nellie h 125 N Second
 "Patrick H (Catherine) watchman h 401
 Orchard (S)
 "Roger T (Mary E) bottle dealer h 58
 Pierce
 "Thomas engineer h 17 Bay
 "Thomas lieut police station 3 h 17 Bay
 "Thomas J driver h 125 N Second
 "William J liquors 94 Union h 81 Holly
 "See Fahey
 Fayal Manuel M operative h 27 Swift
 "Paul operative h 13 Fulton court
 Fazackley William operative h 207 Whit-
 man
 Fearing Fannie J widow William H h 39
 Pierce
 "Sherman T watch repairer h 39 Pierce
 Fearss Frank E carpenter h 121 Pierce
 Feaster Frank steward h 499 Middle
 Feather J Arthur designer Acushnet Mills
 Corp h 17 Bay
 Featherstone John (Margaret A M) steam
 fitter h 127 State
 Fecteau Arthur helper h 129 Tallman
 "Henry operative h 155 Bowditch
 Feeley Cornelius W bds 1236 Pleasant
 "Edward J (Eliza) painter h 1236 Pleasant
 "Edward J Jr bds 1236 Pleasant
 "Frank H laborer bds 1236 Pleasant
 "James operative h 1236 Pleasant
 "John F fixer h 1 Thatcher
 "William J clerk 1926 Purchase h at Acu-
 shnet
 Feenan Henry A foreman h 616 Cottage
 Feeney Charles operative b 70 Acushnet
 avenue
 "James (Annie) operative h 862 First
 "Thomas overseer City Mfg Corp h 70
 Acushnet avenue
 "William (Mary) copper worker h 4 Penni-
 man
 Fegan James third hand h 75 Hathaway
 Fegarsky Benjamin tailor b 7 Beetle
 "Joseph pedler b 7 Beetle
 "Samuel pedler h 7 Beetle
 Feingold Abraham furniture 743 Water h
 do
 "David carpenter h 15 Howland
 "Philip carpenter h 15 Howland
 Feinstein Ben L (Snyder & Feinstein) 92
 Ocean
 Feio Antone T operative h 102 Mt Vernon
 Feizo Emin operative h 129 Bates avenue
 "Jussuf operative h 129 Bates avenue
 Fejdacy Michael laborer h Mt Pleasant n
 King's Highway
 Felciano John Jr (Nellie) manager 131
 Rivet h 191 Allen
 "John grocer 261 Allen h 267 do
 "Manuel clerk 261 Allen b 267 do
 "Mary bds 267 Allen
 "Olympia bds 267 Allen

Feld Jack clothing 467 S Water h 319 S
 Second
 Feldgen Francis H weigher h 180 Austin
 "Herman h 180 Austin
 Feldon Richard shoe repairing 1081 S Wat-
 er h do
 "William machinist h 10 Morton court
 Felip Antonis operative h 128 Rivet
 Felix Anthony W city laborer h 282
 Kempton
 Fell Charles police Sta 5 h 172 Austin
 "Clara Mrs h 318 Earle
 "William fixer h 10 Linden court
 Felton Alexander S janitor h 19 Bonney
 "Arthur painter h 191 River road
 "Laurona b 19 Bonney
 "Melville (Ruth) presser h 367 Kempton
 Fender John operative h 130 Crapo
 Fenner Thomas (Mabel) laborer h 59 Mer-
 rimac
 Fenno Laura A Mrs clerk 794 Purchase h
 283 Pleasant
 Fenton Albert (Clara) weaver h 111 Clark
 "Clement B salesman 674 Purchase b 29
 Parker
 "James laborer bds 362 Kempton
 "James P buyer 185 Union h 29 Parker
 "Thomas (Alice) fixer h 111 Clark
 "Thomas operative h 492 Sawyer
 "William H h 125 Holly
 Fenwick Edith widow bds 321 Union
 "Jane F teacher Middle st school bds 321
 Union
 Ferdinand Mary Mrs h 56 S Water
 Ferguson Alexander (Margaret) drillmkr
 h 19 Atlantic
 "Clinton G (Martha H) mgr and treas 172
 N Water h 115 Hawthorn
 "Daniel H inspector of school property
 166 William h 563 Union
 "David (Emma) teaming 98 Park h do
 "Edith M stenographer 37 Masonic bldg
 bds 49 State
 "Elizabeth speeder tender h 25 E French
 avenue
 "Elizabeth A Mrs milliner 56 Rounds h do
 "Elsie stenographer Taber Mill b 494
 Union
 "Fergus overseer Booth Mfg Co h at
 Fairhaven
 "George B quartermaster b 115 Hawthorn
 "George T (Gertrude) physical director
 High school h 463 Mill
 "James drillworker h 35 Bay
 "James (Mary J) h 49 State
 "James A shoemaker h 49 State
 "James C h 355 County
 "James M plumber b 421 Union
 "Joseph (Marie J) gardener h 494 Union
 "Murray rope maker b 35 Bay
 "Robert (Jessie B) teamster h 98 Park
 "Robert clerk Hathaway Mfg Co bds 421
 Union
 "Robert W quartermaster b 115 Hawthorn
 "Ruth H b 115 Hawthorn
 "Samuel drill worker b 421 Union
 "Samuel J coachman h 241 Union
 "Stella M bds 563 Union
 "Thomas A driver h 309 Austin
 "William engineer H of C h 56 Rounds
 "William city laborer h 57 Liberty
 Ferland Celestine patternmaker h 109 Loc-
 ust
 "C Philip laborer h 73 Milford

Bookkeeping, Shorthand, Typewriting, Penmanship, etc. Taught thoroughly at

Kinyon's Commercial School

Odd Fellows Bldg., Cor. William and Pleasant Sts., New Bedford, Mass.



M. P. B. SILVA & SON

Agts. JOHN DEERE & CO., Mfrs. of
Farm Machinery, Plows, Cultivators
157 ACUSHNET AVENUE

378

NEW BEDFORD [1917] DIRECTORY

Ferland
 "Joseph U S N b 109 Locust
 "Leon laborer h 154 Hathaway
 Fernandes Alfred grocer 360 S Water h
 232 Acushnet avenue
 "Antone (Mary) laborer h 60 James
 "Antone (Mary) operative h 249 Tinkham
 "Antone city laborer h 286 Cedar
 "Antone laborer h 35 Mitchell
 "Antone operative bds 90 Davis
 "Antone operative h 387 S Water
 "Antonio operative h 61 Dean
 "Antone second hand bds 32½ Acushnet
 avenue
 "Antonio A grocer 200 Rivet h 202 do
 "Antonio J clerk 197 Coggeshall bds 195
 do
 "Antonio J engineer Holmes Coal Co h
 292 Orchard (S)
 "Antonio P h 2231 Purchase
 "August clerk 418 Belleville avenue bds
 90 Davis
 "Augustine operative bds 134 Nash road
 "Bernardino baker h 81 Howland
 "Bernardino (Fernandes & Tibeiro) 39
 Howland
 "Charles A clerk b 292 Orchard (S) av
 "Domingos laborer h 8 Beetle
 "Eugene laborer h 114 Fair
 "Frank laborer h 42 Circuit
 "Frank city laborer h 81 Davis
 "Frank spooler h 32½ Acushnet avenue
 "Frank clerk bds 230 Coffin avenue
 "Frank laborer h 282 Cedar Grove
 "Frank operative bds 5 Walnut
 "Frank baker h 233 Sawyer
 "Frank operative h 202 N Front
 "Frank weaver b 237 Collette
 "Frank operative h 1 Sylvia's court
 "Frank weaver h 522 Bolton
 "Frank A (Mary) h 16 Clay
 "Frank F (Mary) weaver h 56 Clark
 "Frank H clerk h 398 Allen
 "Frank L laborer h 292 Orchard
 "Henry laborer h 240 Hemlock
 "Ida Mrs h 219 N Second
 "Joaquin operative h 176 N Front
 "John clerk h 450 Purchase
 "John clerk h 90 Davis
 "John glass cutter b 292 Orchard (S)
 "John operative bds 22 Bullard
 "John operative h 114 Nash road
 "John operative h 53 Winsor
 "John A (Mary) carder h 56 Clark
 "John J operative h 435 S Water
 "John J operative h 43 Hemlock
 "Joseph farmer Almshouse bds do
 "Joseph operative h 226 S Front
 "Joseph laborer h 608 S Water
 "Joseph operative h 9 Walnut
 "Joseph teamer h 360 Cedar Grove
 "Joseph operative h 390½ S Second
 "Joseph (Laura) operative h 56 Belleville
 road
 "Joseph weaver h 128 County
 "Joseph A (Winifred) police h 54 W
 French avenue
 "Joseph H (Margaret M) inspector h 383 S
 Second
 "Julio master mariner h 234 Acushnet av
 "Julio operative h 9 Howland
 "Louise dry goods 1041 S Water bds 1111
 do

Fernandes
 "Manuel operative h 7 Bonneau court
 "Manuel operative bds 349 Belleville av
 "Manuel (Mary) bds 117 Belleville road
 "Manuel operative h England st
 "Manuel A h 83 Davis
 "Manuel A men's furnishings and hard-
 ware 303 Dartmouth h 16 Clay
 "Peter (Mary) operative h 272 Middle
 "Winifred Mrs mgr 52 W French avenue
 h 54 do
 "Virgilio A R jeweler 90 Union h 25 Grif-
 fin
 "& Tibeiro (Bernardino Fernandes and
 Joseph E Tibeiro) bakers 39 Howland
 Fernando Frank (Angelina) laborer h 34
 Penniman
 Ferns John P letter carrier North Postal
 station h 274 Pope
 Ferreira Abel mason h 10 Winsor
 "Alexander (Mary) operative h 59 Acu-
 shnet avenue
 "Antone carder h 27 Swift
 "Antone fish 523 S Water h Howland
 "Antone (Mary) operative h 377 S Sec-
 ond
 "Antone laborer h 71 Prospect
 "Antone carpenter 32 Sagamore h do
 "Antone fixer h 68 Sagamore
 "Antone fisherman h 150 Pleasant
 "Antone laborer h 213 Rockland
 "Antone operative h 929 County
 "Antone operative h 106 Winsor
 "Antone Jr operative h 68 Sagamore
 "Antonio laborer h 417 First
 "Antone P (Caroline) laborer h 31 Cen-
 tral avenue
 "August laborer h 86 Grinnell
 "Augustine (Ferreira Bros) h 360 Davis
 "Bros (Augustine and Henry Ferreira)
 grocers 145 Belleville avenue
 "Carlos (Charlotte) clerk h 672 S Water
 "Domingo operative b 1105r County
 "Domingo S painter h 104 Rockland
 "Dominick variety 773 S Water h do
 "Felicio laborer h 112 Phillips av
 "Francisco R lab h 61 Hathaway rd
 "Frank driver h 269 S Second
 "Frank operative h 33 Crapo
 "Frank driver h 269 S Second
 "Frank h 199 Rockland
 "Frank (Mary) operative h 27 Cleveland
 "Frank oper h 218 Acushnet av
 "Frank laborer h 65 Jouvett
 "Frank lab h 195 Division
 "Henry (Clotilda) Ferreira Bros) h 266
 Nash rd
 "Jacinth mariner h 100 Fruit
 "Joaquim oper h 25 Mathew
 "Joaquim (Mary) chauffeur h 111 Prince-
 ton
 "Joaquim h 51 Crapo
 "Joaquim Jr operative h 51 Crapo
 "John operative h 18 Sagamore
 "John operative h 402 S Water
 "John mason h 49 Larch
 "John operative h 65½ Prospect
 "John operative h 303 Bolton
 "John Pedro oper h 17 Cotter
 "Joseph (Mary) operative h 8 Cleveland
 "Joseph operative h 36 George
 "Joseph operative h 14 Abbott
 "Joseph operative h 153 Blackmer
 "Joseph h 23 Hemlock

AKIN-DENISON CO. PAINTERS AND DECORATORS

Every Kind of
GREENE & WOOD LUMBER
 AND MILL WORK
 PINE STREET, off SO. WATER STREET, NEW BEDFORD

NEW BEDFORD [1917] DIRECTORY

379

Ferreira

"Joseph city laborer h 104 Jouvett
 "Joseph oper h 356 First
 "Joseph J operative h 8 Beetle
 "Joseph P laborer h 310 S Front
 "Julio fish 79 Howland h 77 do
 "Louis fireman h 397 S Second
 "Manuel barber h 33 Babbitt
 "Manuel (Frances) operative h 51 Potomska
 "Manuel laborer h 83 Field
 "Manuel mgr 713 So Water h 712 do
 "Manuel printer rms 231 S Second
 "Manuel carder h 125 Fair
 "Manuel carpenter h 320 Bedford
 "Manuel (Rosa) city laborer h 145 Sylvia
 "Manuel hairdresser 714 S Water h 564 First
 "Manuel (Maria) laborer h 868 County
 "Manuel lab h 156 Division
 "Manuel laborer h 65 Stowell
 "Manuel laborer h 9 Edward
 "Manuel laborer h 15 Katherine
 "Manuel oper h 57 Crapo
 "Manuel operative h 14 Beetle
 "Manuel E laborer city stable h Arnold
 "Manuel M operative h 262 S Front
 "Marianno E laborer h 492 First
 "Mary Mrs h 798 First
 "Victor (Rose) operative 422 So Second
 "Victor pool 713 S Water h 712 do
 Ferrell Abbie B widow George bds 257 Maple
 Ferriere Edward painter h 18 Jean
 "Oliver collector h 18 Jean
 Ferrigno Giacomo clerk 397 Belleville av h 116 Phillips av
 Ferris Assed (Ferris & Mosie) h 103 Coffin avenue
 "& Mosie (Assed Ferris and Peter Mosie) dry goods 441 Belleville av
 Ferro Anthony chauffeur 790 Purchase h 179 Mill
 Ferron Eldor clerk 361 Bowditch b 209 Eugenia
 "Joseph (Regina) copperwkr h 209 Eugenia
 "Wilbrod driver b 209 Eugenia
 Fialho Frank V carp h 54 Page
 "Manuel V h 34 South
 Fichtenmayer Frank plumber h 304 Dartmouth
 "George (Margaret) tinsmith 28 N Water h 149 Elm
 "Martin (Fichtenmayer & Son) 326 S Water h 572 Dartmouth
 "Otto (Fichtenmayer & Son) 326 S Water h 88 Sagamore
 "& Son (Martin and Otto) blacksmiths 326 S Water
 Fiddler Arthur h 436 Rivet
 "John F (Elija) comber tender h 50 Larch
 "William B h 1430 Pleasant
 Fiebigger Annie widow Antone h 171 Weld
 Field Ada L bookkeeper Pierce Bros Ltd h 55 State
 "Charles W driver h 1682 Purchase
 "Edward H (Mary C) janitor Merrimac st school h 1110 Pleasant
 "Lynn A (Mariana C) compositor Standard h 2 Foster
 "Stephen B 1682 Purchase
 "Ulysses G laborer h 395 Cedar
 "see Fields

Fielden Martha S widow John died March 13 1917
 "Sarah Mrs h 56 Merrimac
 Fielding Annie bkpr 791 Purchase b 59 Fruit
 "Fred oper h r 893 County
 "Harry smash piecer h 237 Bowditch
 "James weaver bds 258 Coffin av
 "John weaver h 19 Bannister
 "Joseph operative h 328 Austin
 "Mercer loom fixer h 59 Fruit
 "R Carl (Sadie F) carpet layer h 380 Court
 "William (Elizabeth) fixer and variety 114 Reynolds h 404 Cedar Grove
 Fields Albert (Margaret) mach h 905 S Water
 "Ella wid Joseph h 242 Acushnet av
 "Joseph C died February 26 1917
 "Joseph P driver bds 76 Cedar
 "Olive Mrs h 76 Cedar
 "William E jobber b 242 Acushnet av
 Fielho Manuel F oper h 459 Bolton
 Figaralo Mary Mrs h 505 Acushnet av
 Figueira Joseph laborer h 57 Phillips av
 Figueiredo Antone hairdresser 160 Acushnet av bds 24 Lombard
 "Edward J wood 439 South Second h 440 do
 "Jose oper h 49 Mitchell
 "Joseph blacksmith bds 58 James
 "Joseph S (Mary Gloria) (Figueiredo & Braga) h 226 Brownell
 "Julian (Mary) operative h 531 S Second
 "Manuel laborer h 83 Field
 "Manuel (Mary) drillworker h 58 James
 "Manuel Jr lab h 83 Field
 "Thomas laborer h 278 S Second
 "& Braga (Joseph S Figueiredo and Joseph A Braga) tailors 183 Acushnet avenue
 Figueiro Antone operative h 573 S Water
 Figuera Joseph laborer h 4 Wamsutta
 Filipek John (Agnes) oper h 69 Hicks
 "Sabastien operative h 168 N Front
 Fillian Peter eng h 16 George
 Filypek Walenty (Rosa) oper h r 60 Washburn
 Finch Albert (Annie) fixer h 159 David
 "Albert weaver h 135 Bullard
 "Ernest loom fixer h 113 Mott
 "Parkinson (Mary) oper h 1631 Acushnet avenue
 "William weaver h 212 Hathaway
 "William weaver bds 74 Hathaway
 Findlay Thomas S h 85 Richmond
 Fine Max operative h 37 Prospect
FINEGAN JOHN C CO roofers and sheet metal workers 1090-1098 Purchase New Bedford and 462-472 E First, So Boston See front cover
 Finger Sigmund (Julia) weaver h 1132 Acushnet av
 Finkle Harry (Mary) driver h 114 S Sixth
 Finklestein Annie bookkeeper h 129 Grinnell
 "Gertrude h 129 Grinnell
 "Malkie widow Israel h 8 Marvin
 "Samuel pedlar h 184 Belleville av
 Finlan Eliza h 74 Spruce
 "Katherine E clerk h 74 Spruce
 Finlay Alcide (Ernestine) painter h 118 Irvington
 Finley Thomas F sweeper Fairhaven bridge h 46 W French av

FIRST AID TO THE INJURED
 business or a business just starting
 "An ad. in the Directory"



Finlon Patrick lab h 50 Princeton
 Finn James J glasscutter h 161 North
 "John T painter bds 211 Chestnut
 "Michael h 211 Chestnut
 Finnegan James hostler rms 41 School
 "John T jeweller 1109 Acushnet av h at
 Boston
 Finnell Ellen wid Stephen L h 27 Locust
 "Frank J operative bds 153 Maxfield
 "Grace M teacher H A Kempton school
 bds 27 Locust
 "Harold E operative bds 153 Maxfield
 "Isolina widow John N h 153 Maxfield
 "James H clerk h 109 Robeson
 "John H assessor 9 Municipal bldg h 311
 Bowditch
 "John N Jr shoewkr h 153 Maxfield
 "Leonard adv solicitor Standard bds 17
 Lincoln
 "May L stenographer 9 Municipal bldg bds
 311 Bowditch
 "Thomas officer (Carrie B) H of C h 17
 Lincoln
 Finnerty Johanna wid Patrick h 686 Cot-
 tage
 "John laborer bds 685 Cottage
 "Michael section boss b 685 Cottage
 "Michael J eng h 192 Chancery
 "Patrick J (Ellen) switchman h 878 Coun-
 ty
 Fimil Carlo D h 328 Acushnet av
 "Charles D Jr (Margaret C) clerk 706
 Purchase h 49 Mechanics lane
 "Dominic clerk h 573 Kempton
 "Ernesto A clerk h 328 Acushnet av
 "Geroliani yachtsman b 573 Kempton
 "Joseph N dentist h 105 Acushnet av h do
 "Paul motorman h 740 Kempton
 Firmio Florentino h r 371 Hillman
 First Church of Christ Scientist County
 cor Mill
FIRST NATIONAL BANK Gideon Allen
 Jr, pres; William A Mackie, cashier;
 110 Union See page 7
 Firth Leo (Anna) oper b 206 Tinkham
 "Samuel third hand h 10 Salisbury
 "Samuel Jr bds 10 Salisbury
 "William quiller bds 10 Salisbury
 Fischer Antone carpenter rms 81 School
 Fisette Ulric mach h 198 Dean
 Fish Alice W bds 144 Summer
 "Agatha bds 105 Hillman
 "Andrew F (Nora) clerk treas office N E
 C Y Co bds 1071 County
 "Andrew J (Emma B) tailor 598 Pleasant
 h 279 Palmer
 "Annie Mrs h 385 Davis
 "Benjamin F h 135 Cedar
 "Bourgoyne stocking mfr 254 Coffin av h
 do
 "Fred Walter lab h 1 Summer st ct
 "Frederick C shoewkr h 47 Atlantic
 "Frederick J bds 1 Summer st ct
 "Frederick R (Catherine E) salesman h
 81 Summer
 "Frederick R (Rose) supt glass dept P
 Corp h 68 Borden
 "Harriet T widow L Nelson h 144 Summer
 "James B operative h 70 Linden
 "Joseph helper bds 67 School
 "Lucy B teacher Middle st school h 417
 Union
 "Wilfred weaver h 831 County
 "William weaver h 13 E French av

Fishback Eugene J eng h 253 Elm
 Fisher Alfred (Delia) brakeman h 1461
 Pleasant
 "Annie h 84 Elm
 "Antone carpenter bds 81 School
 "Arthur F foreman City Coal Co h 144
 James
 "Basil V (Aletha M) clerk N B Five Cents
 Savings Bank h 87 Armour
 "Bell S widow Hervey L h 131 Sycamore
 "Charles C mgr 2 S Water h 46 Morgan
 "Charles L treas Acushnet and N B Co-
 Operative Banks h 291 Arnold
 "Edward helper 790 Purchase bds 19 Dud-
 ley
 "Edward oper bds 483 N Front
 "Elisha H h 117 Chancery
 "Elizabeth Mrs h 37 Mc Gurk
 "Ethel M stenographer 152 Front bds 144
 James
 "E L & Co Inc wholesale produce and fruit
 2 S Water
 "Francis M (Anna M) flagman N Y, N H
 & H h 105 Sycamore
 "George L (Sarah C) h 236 Kempton
 "Grace L Mrs h 28 Hillman
 "Gustave clerk bds 9 North
 "Harold E elec b 52 Kempton
 "Henry changer over bds 22 Willard
 "Herbert R (Margaret F) driver h 52
 Kempton
 "Leon C operative bds 6 Franklin
 "LeRoy driver b 31 Bentley
 "Lydia awning maker 35 Commercial rms
 1293 Purchase
 "Mary J widow Charles h 483 N Front
 "Matthew oper bds 483 N Front
 "Max Emil (Amelia H) baker 93 Allen h
 95 do
 "McCoy rem from city
 "Merton C (Elizabeth W) lawyer 37 Ma-
 sonic bldg h 105 Brigham
 "Michael (Bertha) eng 29 Brook h 527
 Sawyer
 "Richard A (Addie) painter h 257 Maxfield
 "Sarah widow Lewis grocer 478 Acushnet
 av h 9 North
 "Sarah A Mrs h 22 Willard
 "Sidney S shipper 790 Purchase h 6 Frank-
 lin
 "Walter C plumber 28 N Water h 72
 Jenny Lind
 "William H freight cond h 116 Willis
 "see Fischer
 Fiske Alice general sec N B Children's
 Aid Society 12 Market h at Fairhaven
 "Fred S automobile school rear 275 Middle
 h 475 Cottage
 "Herbert A (Lydia M) garage 1800 Acush-
 net av h 172 Bates
 "Herbert W treas 894 Purchase h do
 Fissette Euclide blacksmith b 126 Prince-
 ton
 "Louis (Cecilia) oper h 126 Princeton
 "Wilfred blacksmith 105 Bowditch h 99 do
 Fitting Anthony died March 21 1917
 Fittion Edwin (Martha) variety 461 Cog-
 geshall h do
 "Robert (Clara) clerk 1 William h 989
 County
 "Thomas laborer h 270 Coggeshall
 "William (Bertha) overseer Page Mill h 74
 Chancery

Office Phones: Bell 1400; Auto. 2163

Res. Phone: Auto. 2151

FUNERAL DIRECTOR & EMBALMER

PRIVATE AMBULANCE SERVICE

ALDEGE CHAUSSE' - - 386 NORTH FRONT STREET

The Old Colony Creamery Uses Pasteurized Cream Only

NEW BEDFORD [1917] DIRECTORY

381

- Fitzgerald Abbie Mrs h 220 State
 "Cornelius P manager 62 Purchase h 64 Park
 "Elizabeth M oper b 146 Davis
 "Emily clerk Beacon Mfg Co bds 87 Hazard
 "Inc men's furnishings 762 Purchase
 "Isabelle operative bds 146 Davis
 "James eyeletmaker b 146 Davis
 "Jennie F clerk 185 Union b 149 Summer
 "John watchman h 87 Hazard
 "Margaret bds 146 Davis
 "Nellie h 220 State
 "Patrick (Catherine) watchman b 146 Davis
 "P Bernard dentist 1956 Purchase b 87 Hazard
 "Richard M apprentice Standard bds 220 Brownell
 "Robert E (Flossie M) shoemaker h 305 Mill
 "Robert E (Ellen) h 220 Brownell
 "Robert T clerk bds 220 Brownell
 "William oper b 1089 Acushnet av
 "William L special agent 688 Pleasant h 47 Carroll
 "Winfield S bds 31 Keene
 Fitzpatrick John T linotype operator Times h at Fall River
 "Mary weaver h 46 W French av
 "Michael sprnr 87 1/2 Hathaway
 Fitzsimmons Ann M Mrs nurse h 219 State
 "Grace R stenographer Mechanics National Bank
 "Nicholas H bricklayer h 30 Hill
 Flaga Alex operative h 12 Cotter
 Flagg William D (Lena) driver Engine 1 h 5 Warwick
 Flaherty Alonzo laborer b 86 N Second
 "Annie bds 86 N Second
 "Bertha oper bds 86 N Second
 "Bridget clerk 797 Purchase
 "Ellen widow Matthew h 189 Chancery
 "Fannie Mrs h 191 N Second
 "Helena A clerk 185 Union h 1 Chancery
 "James H laborer h 86 N Second
 "Jerry chauffeur h 51 Emerson
 "John driver 82 Union h 136 N Second
 "John city laborer h 383 S Second
 "John J laborer bds 189 Chancery
 "Katherine hskpr 189 Chancery
 "Manuel shoemaker bds 51 Emerson (S)
 "Matthew bds 189 Chancery
 "Rennie uds 86 N Second
 "Thomas laborer h 86 N Second
 "William C laborer bds 86 N Second
 Flanagan James operative bds 10 Lucas
 "John J (Fatulli & Flanagan) 1691 Purchase h 213 Austin
 "John J (Mary) fireman High school h 43 Sagamore
 Flanders Cyrus H (Lizzie) h 573 Purchase
 "Elihu W sales bds 573 Purchase
 "Marston C clerk 628 Pleasant rm 32 h at Fairhaven
 Flannagan John laborer h 673 First
 Flannery Anne weaver h 8 Acushnet av
 "Hugh laborer h 109 Cove
 "John shipper h 84 Parker
 "Michael laborer h 476 Orchard (S)
 "Michael fixer h 191 Davis
 Flannigan William city laborer b 29 Clark
 Flarez John Francis Jr carpenter b 355 Orchard (S)
 "John F h 355 Orchard (S)
 Flathers Arthur E clerk 214 S Water h 82 Bay
 "Mollie T Mrs milliner 204 Union h 82 Bay
 Flatley Thomas (Mary) foreman h 62 Spruce
 Fleetwood Charles died June 11 1916
 "Sidney wireworker bds 267 Bowditch
 "Susan Mrs h 267 Bowditch
 Fleischer Jacob I (Matilda) tailor 356 Acushnet av h 355 County
 Fleischmann Co The Yeast 86 Elm
 Fleish Samuel hay and grain 457-461 Water h 118 Sycamore
 Fleming Daniel packer b 59 Adams
 "Frederick (Jennie E) laborer h 417 Hillman
 "Grover C laborer h 27 Grant
 "Jennie E Mrs milliner 417 Hillman h do
 "John clerk 43 Bedford rms do
 "Lillian widow Joseph h 138 Jenney Lind
 "Matthew baker h 59 Adams
 "Owen A weaver h 138 Jenney Lind
 Fletcher Abraham laborer h 58 Mt
 "Alfred A loomfixer h 27 Highland
 "Alice M bds 88 Willis
 "Ann R h 114 Seventh
 "Annie widow Edward h 124 Whitman
 "Charles operative h Lawrence st
 "George (Esther A) oper h 92 Belleville rd
 "James R (Anone) hairdresser 355 Kempton h 127 Smith
 "Lillian spinner b 124 Whitman
 "Mary E widow James T h 50 Page
 "Percy I clerk 163 Pleasant bds at Fairhaven
 "Peter operative h 125 Tallman
 "Thomas operative h 75 Ellen
 "William H steam fitter h 71 Peckham
 Fleury Adelard oper h 54 Bullard
 "Arthur (Angelina) operative h 23 Ashtley
 "Arthur (Flora) changer over h 199 Phillips av
 "Celestine dressmkr 199 Phillips av b do
 "Thomas (Rosalie) carp h 199 Phillips av
 "Thomas Jr (Lena) loomfixer h 199 Phillips av
 Flick Leo glasscutter h 33 Fruit
 "Minnie A clerk 226 Union bds 33 Fruit
 Flood Bartholomew (Mary) spinner h 1 Hyacinth
 "Daniel woodwkr 190 N Water bds 159 Newton
 "Francis loom fixer bds 35 McGurk
 "John (Margaret) fixer h 35 McGurk
 "John Jr spinner bds 35 McGurk
 "Margaret wid James h 274 Allen
 "Mary Mrs h 54 Holly
 Florek Albert (Apollonia) clerk 866 S Water h 600 S Second
 Florence Garry G baker 976 Purchase rms 974 do
 Florent Adolph clerk h 1671 Acushnet av
 Flores Albert (Apollonia) clerk 866 S Water h 600 S Second
 "Benjamin operative h 407 S Water
 "John J (Mary) lab h 10 Juniper
 "Manuel lab h 20 Katherine
 "Manuel laborer h 486 First
 Florida Antone lab h 78 Nelson
 "Antonio third hand h 74 Katherine

When you learn the full use of your Directory,
 you will appreciate its value as one of the
 best tools in your business



ASBESTOS "CENTURY" SHINGLES

The Original and Best are Smooth as Glass

SOLD
BY

MORIARTY

300-308 PURCHASE STREET

Old No. 184 Fourth Street

382

NEW BEDFORD [1917] DIRECTORY

Floure Luiz oper h 227 Coggeshall
Flower Mart The (Julius Rusitzky) florists
248 Union
Fluegel Christopher weaver h Lowell st
"Henry (Margaret) motorman h 618 Sum-
mer
"John (Mary) spnr h 289 Earle
Flynn Bridget widow William L h 198
Arnold
"Daniel foreman 29 Brook h Durfee
"Frank (Maud) baker h 157 Smith
"James P meter repairer h 79 Linden
"John quarryman h 112 Clark
"John A h 235 Purchase
"John T (Mary F) drillworker h 59 Sher-
man
"Katherine asst supt St Lukes Hospital
bds do
"Margaret N clerk 797 Purchase b 292
Earle
"Mary widow Richard speeder tender h 25
Katherine
"Thomas (Annie) h 24 Chancery
"Thomas C manager 572 Pleasant h 24
Chancery
"William G (Lena C) drillworker h 159
Park
"William H (Abbie A) officer H of C h
1093 Rockdale av
"Fobler Lena P widow Richard L h 121
Willis
"Fofara Joseph (Mary) operative h 25 Sal-
isbury
"Fogarty Agnes E cloth inspectress b 22
Hall
"Emma F nurse bds 158 Allen
"Mary E h 158 Allen
"Philip E (A) painter bds 22 Hall
"Thomas (Mary) glasswkr h 158 Allen
"Fogg Ellen Mrs lunch 1882 Acushnet av h
474 Bowditch
"Henry (Ellen) mach h 474 Bowditch
"H Margaret clk 896 Purchase bds at N
Dartmouth
"Lawrence H engineer h 90 W French av
"Foisy Albert checker 372 Sawyer h 350 do
"Alphonse (Helen) wvr h 325 N Front
"Edward J conductor h 65 Myrtle
"Harry (Roseanna) h 43 Roosevelt
"Oliva weaver h 35 Dean
"Prosper (Mederise) h 2615 Acushnet av
"Prosper Jr clk 82 Union h 596 County
"Rosalma bds 2615 Acushnet av
"Fojto Louis (Anna) oper h 203 Blackmer
"Foley Alice Mrs weaver bds 160 Church
"Annie J operative h 772 County
"Catherine operative bds 772 County
"Catherine widow Patrick h 772 County
"Cecelia A instructor N B Industrial
school h 12 McLurray terrace
"Edmund police sergeant station 2 h 168
Allen
"Edward F (Lillian) brakeman h 367 State
"James helper bds 772 County
"James A (Sarah) fixer h 197 Tinkham
"James J laborer h 31 Durfee
"Johanna wid John b 238 Tremont
"John (Mary) granite Court cor Palmer h
408 Court
"John F laborer bds 34 Durfee
"John J quiller h 50 Ellen

Foley

"John M plumber h 72 Atlantic
"Joseph laborer h 34 Durfee
"Joseph operative bds 772 County
"Julia operative bds 772 County
"Katharyn wid Michael h 22 Bullock
"Martin B (Mary E) mgr Swift & Co h 43
Florence
"Mary widow Timothy h 27 Clark
"Mary E operative bds 272 County
"Michael laborer bds 701 First
"Michael John granite wkr h 408 Court
"Patrick E oper h 860 Brock av
"Patrick J laborer h 772 County
"Thomas J (Elizabeth) cotton broker h 5
Rounds
"William C clk bds 408 Court
"William W plumber 46 Wing h 1 Cottage
"Folger Charles E bkpr h 61 Hillman
"David B (Emma) grocer 140-142 Union h
75 Chestnut
"Frank overseer Sharp Mfg Co h at Fair-
haven
"Susan R wid Charles F h 61 Hillman
"Walter J Jr driver h 128 Armour
"Folsom Annie tel oper 57 N Second bds
60 Mt Pleasant
"Frod J B conductor h 60 Mt Pleasant
"Fonseca Antone laborer bds 60 Briggs
"Emilo (Rose) oper h 12 Oneko lane
"Francisco P (Mary) shoe rep 848 Pur-
chase h 60 Briggs
"Frank third hand h 103 Davis
"George operative h 573 S Water
"Joaquim operative h 32 South
"John laborer bds 12 Oneko lane
"John laborer h 168 S Second
"January (Margaret) oper h 10 McGurk
"Manuel operative h 3 Acushnet blks
"Manuel operative h 226 S Front
"Fontaine Aloeza clk 912 S Water bds 73
Independent
"Alphonse (Amelia) fixer h 7 Viall
"Andre D (Laurina) druggist 1115 South
Water bds 173 Independent
"Beatrice second hand furniture 424 N
Front h do
"Fernado machinist bds 79 Clark
"George operative h 80 Blackmer
"Gustave (Berthe) pharmacist 99 Ruth h
1075 County
"Hermidas (Melanie) loom fixer h 34 Acu-
shnet av
"Henry laborer bds 1637 Acushnet av
"Leon weaver h 1637 Acushnet av
"Lester laborer h 66 Middle
"L J Oscar (Berthe) organist St Antho-
ny's church 205 Nash rd h do
"Napoleon (Augustine) fixer h 174 Central
avenue
"Olyvia Mrs weaver h 79 Clark
"Ovilia weaver h Glencee
"see Latontaine
"Fontano Francisco laborer h Acushnet av
near Tacoma
"Fontaneau Wilfred chauffeur h 35 Myrtle
"Fontes Frank (Emily) oper h 16 Stapleton
"Frank apprentice h 74 Front
"John operative h 84 Sidney
"John operative h 310 S Second
"Joseph fireman h 97 Glennon
"Joseph operative h 126 Blackmer

GLOBE

J. N. LONHOLDT, Prop. Telephones, Bell 1872-1873, Auto. 2365 Goods called for and Delivered
Down town Office, 932 Purchase St.

DYE HOUSE

220 SHAWMUT AVE.

North End Office, 1014 Acushnet Ave.

MEN'S SHOES

1039 TRULL Purchase

NEW BEDFORD [1917] DIRECTORY

383

Fontes

"Joseph weaver h 17 Jenkins
 "Vittoriano R lab h 8 Acushnet blk

Foote Antone cook h 156 S Second
 "Warren K sales 45 William h at Fairhaven

Footman Carrie E prin Cedar Grove school rms 14 S Sixth

Foran John J (Ethel) sales 693 Purchase h 205 James
 "William clerk bds 205 James

Forand Arthur weaver h 148 Rochambeau
 "Desire h 88 Nelson
 "Edmund fixer bds 88 Nelson
 "Eva H Mrs bkpr 940 Purchase h 70 Wil-low

"Francis X weaver h 32 Woodlawn av
 "Hermidas died Oct 30 1916

"Jean A cloaks and suits 1064 Acushnet av h 340 Bowditch

"Joseph spinner h 929 Brock av
 "Joseph T oper h 232 State
 "Louis mule spinner bds 113 Belleville rd
 "Louis J A variety h 1972 Acushnet av
 "Oliver (Victoria) fixer h 395 N Front
 "Paul weaver h 62 County
 "Paul died Nov 12 1916
 "Peter J weaver h 94 Nelson
 "Philadore (Dora) operative h 98c County
 "Romeo clk 361 Bowditch h 340 do
 "Rosalie wid Dennis h 113 Belleville rd
 "Rose operative h 113 Belleville rd
 "Stanislaus weaver bds 88 Nelson
 "Telephore weaver h 113 Belleville rd
 "Wilfred waiter h 110 Brook
 "Wilfred waiter 1492 Acushnet av h 115 Belleville rd
 "Wilfred salesman h 70 Willow

Forbes Arthur W (Minerva) asst mgr 123 Front h 83 Summer
 "Edward (Alice) carp h 225 Belleville rd
 "Edward H bkpr 114 William h 223 Ash
 "Florence E music teacher 68 Hillman bds do
 "Harriet Mrs h 246 Austin
 "James R (Grace L) carriage painter h 38 Mill
 "Thomas H captain Engine No 5 h 120 Chestnut

Fortier Adolph weaver h 166 Clifford
 "Albert weaver h 543 Coggeshall
 "Delphine widow h 148 Allen
 "Joseph fisherman h 19 E French av
 "Victor operative h 256 N Front
 "see Fortier

Ford Edwin H fixer h 411 Elm
 "Everett E bookskeeper h 224 Hawthorne
 "Frank cond rms 1205 Acushnet av
 "F Leslie bds 224 Hawthorne
 "James E weaver h I Weaver
 "John (Mary) operative h 8 Bowditch
 "John (Mary) oper h 206 Hathaway
 "John weaver h 236 Dean
 "N Ernest (Elsie R E) dept mgr 790 Purchase h 224 Hawthorne

"Patrick weaver h I Weaver
 "Samuel B waiter h 555 Kempton
 "Wendall B h 224 Hawthorne

Foreman Walter H weaver h 44 Roosevelt
 Forest Edwin (Elizabeth) h 181 Newton
 "Felix (Felix Forest & Co) 1041 Acushnet av h at Pottersville

FOREST FELIX & CO (Felix Forest)
 musical instruments 1041 Acushnet av
 See page 41

Forgue Albert (Clarinda) operative h 301 Coffin
 "Edward (Selvina) second hand h 1291 Pleasant
 "Joseph (53 Kenyon) died June 10 1917
 "Joseph (Louise) laborer h 128 Bowditch
 "Joseph J (Forgue & Levesque) h 113 Bowditch
 "Joseph N operative h 53 Kenyon
 "Joshua (Laura) weaver h 47 Reynolds
 "Natalie widow Joseph h 53 Kenyon
 "William repairman h 53 Kenyon
 "William repairman h 53 Kenyon
 "Zephir (Grace) lineman U St Ry Co bds 53 Kenyon

"& Levesque (Joseph J Forgue and Thom-as A Levesque) garage 115-117 Saw-yer

Forman Reuben clothing 337 Rivet h 339 do
 "Samuel laborer h 426 S Water
 Formica Peter (Teresa) helper h 9 Willis
 Fornacaire Mariano (Nina) laborer h 563 Acushnet av

Forrest Albert bds 162 Thompson
 "Alice weaver h 138 Davis
 "Elizabeth bds 138 Davis
 "John (H Anna) loom fixer h 162 Thomp-son
 "Mary weaver h 138 Davis
 "Richard (Agnes) machinist h 726 Sum-mer

"Susanna widow h 457 Union
 "Susanna widow William bds 854 Rock-dale av

"Walter S (Elizabeth F) clerk treas office N E C Yarn Co h at Fairhaven
 "William (Margaret) h 857½ First
 Forrester Annie E Mrs h 20 Mill
 "Joseph L ins agent 791 Purchase rm 23 h 85 Walden

Forster Reginald operative bds 49 Cottage
 Forsyth Alexander clerk 848 Purchase h 236 Maxfield
 "Margaret widow Andrew bds 36 Jenny Lind

"Robert blacksmith h 53 Gifford
 Fortes Antone mariner h H Morgan's lane
 "Antonio F printer 252 S Second
 "Duarte mariner h 112 S Second
 "Henry mariner h H Morgan lane
 "Joseph laborer h 128 S Second
 "Joseph operative bds 129 N Water
 "Joseph mariner h 119 S Second
 "Julio operative h 129 N Water
 "Manuel laborer h 46 School
 "Nicholas laborer h 97 S Second
 "Virgilio operative h 96 S Second

Fortier Adelar carp h 87 Bowditch
 "Adelard mach bds 87 Penniman
 "Aime spindle setter h Joyce off Acushnet avenue

"Alida widow Eugene h 203 Dean
 "Armand quiller h 83 Valentine
 "Arthur (Ida) oper h 297 Shaw
 "Arthur weaver h Joyce st
 "Cleophas receiving clerk N E Steamship Co h 461 Brock av

"Emile oper h 106 Beetle
 "Frederick (Eva) clerk 361 Bowditch h 387 do

PELEG H. SHERMAN 506 COUNTY ST.
FUNERAL DIRECTOR AND EMBALMER

OFFICE PHONES.
 Bell 690-W. Auto. 1305

RESIDENCE PHONES
 Bell 690-R. Auto. 1206

PRICE LIST KISSEL CARS and TRUCKS August 1st, 1917

TOURING CARS PRICES
 \$1295 — \$1305 — \$1735 — \$2050

BERT A. VANCE, Agent

2 4 SYCAMORE STREET

"THE FLYER"\$1185
 "GENERAL UTILITY"\$1585
 "FREIGHTER"\$2275
 "HEAVY DUTY"\$3150
 "DREADNAUGHT"\$3750

384

NEW BEDFORD [1917] DIRECTORY

Fortier

"Godfroid (Caesarie) h 387 Bowditch
 "Godfrois (Caesarie) h 387 Bowditch
 "Henry A yard clerk foot Willis h 1082
 County
 "Hormidas oper bds 387 Bowditch
 "Hormidas offer b 387 Bowditch
 "Leon operative h 18 Bowditch
 "Rodolphus weaver h Joyce off Acushnet
 avenue
 "Rose D Mrs h 106 Beetle
 "Stephen machinist h 150 Collette
 "Valmor weaver h 10 McGurk
 "Wilfred (Albina) oper b 387 Bowditch
 "see Forcier
 Fortin Adjustor Mrs operative h 340 N
 Front
 "Alphonse bds 59 Hicks
 "Clafeur weaver b 72 Division
 "Dosithee lab b 19 Bentley
 "Emile (Elizabeth) weaver h 279 Collette
 "Ernest driver h 1929 Purchase
 "Ernest J (E J Fortin & Co) h 16 Acushnet
 av
 "E J & Co (Ernest J Fortin) mens furnisings
 1654 Acushnet av
 "Fred laborer rms 25 William
 "Ivan C Rev rector St James Episcopal
 church h 23 Robeson
 "Julien E (Elise) physician 411 N Front
 h do
 "Justin (Delima) spinner h 59 Hicks
 "Napoleon oper h 86 Nye
 "Napoleon (Regina) weaver h 1771 Acushnet
 av
 "Palnir oper h 126 Princeton
 "Philiis (Amelia) grocer 1892 Acushnet
 av h 172 Hatch
 "Phillip (Jennie) shoe oper h 91 Kenyon
 "Simeou (Martha) napper h 1771 Acushnet
 av
 "Wilfred lab bds 49 Beetle
 "Toussaint slasher h 1221 Acushnet av
 "William weaver h 126 Bullard
 Fortnam William E electrician h 607
 Brock av
 Fortuna Anthony oper b 6 Cornell pl
 Fortune Albert (Minnie) mach b 1248
 Rockdale av
 "Edward (Mary) packer h 311 N Front
 "Henry (Victoria) packer bds 311 N Front
 Foss Charles M (Mary) painter h 154
 Phillips av
 Fosseller Charles (Anna) fixer h 353 Davis
 Fossett Charles S (Ethelyn) manager 16
 N Second h 73 Brigham
 "Herbert driver b 87 Parker
 "see Fawcett
 Foster Anna S ladies hairdresser 908 Purchase
 rm 206 h at Fairhaven
FOSTER ASAPH P (Bay State Chair
 Co) 42 N Water and antique furni-
 ture 38 do h at Fairhaven See page 43
 "Bessie K teacher H A Kempton school
 bds 22 Robeson
 "Charles F manager 1069 S Water bds 488
 Pleasant
 "Charles O (C O Foster & Co) 23 N
 Second h 79 North
 "Constantia widow Joseph B h 92 Potomska
 ka
 "C O & Co (Charles O Foster) cotton
 brokers 23 North Second
 "Edith weaver bds 74 Hathaway

Foster

"Elizabeth h 1450 Pleasant
 "Elizabeth V teacher Clark st school bds
 324 Dartmouth
 "E Edwin (Mary Abbe) physician 271
 Union h 109 Bedford
 "Frank h 494 Allen
 "Godfrey (Mary) h 9 Cleveland
 "Harry J, R R eng h 25 Myrtle
 "Helen L b 33 Durfee
 "Henry S machinist h 22 Robeson
 "Isabella Mrs h 74 Hathaway
 "John (Bridget) eng High school h 324
 Dartmouth
 "John (Margaret E) molder h 603 Cottage
 "John (Grace D) foreman h 133 Arnold
 "Joseph B letter carrier P O h 74 County
 "Louis h 642 First
 "Manuel oper h 87 Hathaway
 "Margaret weaver bds 74 Hathaway
 "Mary G bookkeeper 213 Acushnet av bds
 324 Dartmouth
 "Mary wid George h 428 Kempton
 "Nannie C rms 8 Eighth
 "Nellie L teacher Dartmouth st school b
 232 Grinnell
 "Robert W prop R W Foster Brass Foundry
 115 N Water h at Fairhaven
 "Theophilop operative h 128 S Second
 "Thomas operative h 62 Phillips av
 "William (Ethel) watchman h 202 Whitman
 "William eng Manomet Mills h 85 Jouvett
 "William gas fitter h 282 Cedar
 "William E (N E Foster & Co) 317 North
 Front h at Whitman
 "William Jr helper bds 282 Cedar
 "William E & Co (William E Foster)
 wholesale liquors 317 N Front
 "William O second hand h 324 Dartmouth
 Foulkes Jemina speeder tender h 27 Cleve-
 land
 Fountain Adeline wid Andre h 73 Independ-
 dent
 "Andre druggist b 73 Independent
 "Arthur plumber's appr b 73 Independent
 "Ovilia electrician b 73 Independent
 "William operative b 377 Bowditch
 Fountaine Fred helper bds 79 Clark
 "Olivine Mrs h 79 Clark
 Fouquette Joseph oper h 105 Bullard
 Foucher Louis H (Augusta) elec h 383
 Cedar
 Fournier Adelard (Alice) elec h 1729 Acushnet
 av
 "Albert fixer h 29 Pontiac
 "Aldie special police h 186 Cove
 "Alphonse (Anna) clk 555 N Front h 84
 Covell
 "Anna Z clk 957 S Water b 773 First
 "Anthony weaver h 773 First
 "Anthony E repairman 686 Cottage bds
 773 First
 "Armand pressman h 43 Calumet
 "Charles third hand h 82 Belleville rd
 "Charles E (Albina) woodwkr 31 Bowditch
 h 301 Earle
 "Edmond (Wilhelmina) loomfixer h 8
 Viall
 "Eli (Aurore) spooler h 233 Sawyer
 "Elzear (Mary) carp 112 Nye h 240 Phil-
 lips av
 "Frank X (Pamela) woodwkr h 74 Clark

STEIGER, DUDGEON CO. UNION, PURCHASE, and
 PLEASANT STREETS
 THE STORE OF QUALITY and FAIR PRICES
 Suits, Dresses, Millinery, Gloves, Hosiery, Underwear, Ribbons, Neckwear,
 Art Goods, Draperies, etc., etc.

WE ARE SOLE LOCAL AGENTS
For 'Dorothy-Dodd' Shoes for Women

Also 'Emerson' Shoes for Men
THIS YEARS MODELS ARE BETTER THAN EVER

CUSHING & BOUCHER

SUCCESSORS TO SCHULER BROS

648 PURCHASE STREET

NEW BEDFORD [1917] DIRECTORY

385

Fournier

"Gerard carpenter bds 233 Sawyer
"Henry J woodwkr 31 Bowditch h 148 Tallman
"Herbert Z plumber 122 Cove b 608 S Second
"Joseph second hand h 37 Scott
"Joseph second hand h 90 Nye
"J Leo clerk 712 Brock av h 86 Mott
"Moses painter h 329 N Front
"Napoleon helper h 310 N Front
"Napoleon J (Dora) carp 575 S Second h do
"Omer doffer bds 253 Sawyer
"Paul weaver bds 233 Sawyer
"Pierre sashmkr h 131 Nye
"Sylvio third hand h 286 Davis
"Wilfred bds 608 South Second
Foutter Robert R (Margaret M) clk 1870 Purchase h 959 County
Fowkes Alfred E (Sarah F) tinsmith h 42 Hazard
"Blanche R bookkeeper bds 17 Willis
"Henry T tinsmith h 17 Willis
"Naomi Mrs variety 1347 Purchase h 1, Willis
Fowler Annie D Mrs clk 794 Purchase h at Fairhaven
"Arthur E sales 28 Union b 42 Foster
"Austin J (Charlotte) plumber r 1543 Acushnet av h 139 Adams
"Edward S watchman h 12 Walnut
"Frank E (Sarah L) (Davis & Hatch Spice Co) 28 Union h 42 Foster
"Harold C bkpr 28 Union h 42 Foster
"Harry police h 27 Bullock
"James (Elizabeth) second hand h 141 Adams
"Jessie A teacher High school b 79 Court
"Mary widow Peter h 44 Jenny
"Nathan (Betsey) fixer h 168 Church
"Richard loom fixer h 167 Dnrfee
"Sarah widow h 80 Cedar
"Walter ins agt 791 Purchase rm 23 h at Oxford
"William asst supt 908 Purchase rm 403 h 21 Highland
"William H steno bds 125 Campbell
"William H twister h 167 Durfee
Fox Benjamin upholstering 1784 Purchase h 1790 do
"Fred chef h 224 Acushnet av
"Harold pattern mkr bds 406 Allen
"John (Mary) delicatessen 1481 Acushnet av h 56 Beetle
"Mary E wid George S h 176 Elm
"Max Junk 135 S Water h 253 Acushnet av
"Meyer foreman h 253 Acushnet av
"Morris P tailor 985 Purchase
"Peter operative bds 41 Rivet
"William shoewkr h 34 Emerson
"William H mgr 57 N Second h 435 County
Foy John clk 21 W French av b 122½ Cove
"Margaret h 122½ Cove
"Patrick h 185 Crapo
"Patrick T buyer 182 Union h 17 Robeson
Foye Ethel M clk 797 Purchase bds 179 Rounds
"John J (Margaret A) oper h 10 Hazard at Frachada Abel shoe rep h 12 Hyacinth
Fraide John grocer 174 Sawyer h 17 Bullard

Fradipeiro Alfred (Helen E) chauffeur h 280 Hillman
"Edwar" g electmkr h Shawmut av
"Frasquale tailor h 280 Hillman
Fruga Angelo L (Hortense) clk P O h 84 Briggs
"Cassatino M (Anna) drillwkr h 117 Bonney
"Frank Leek bds 143 County
"Frank J operative h 78 Independent
"John J shoes 145 County h 143 do
"Joseph M Shipper h 331 County
Fruges A (Anna) fisherman h 317 S Front
"Marion operative h 319 Belleville av
Frune Dorothy h 290 Acushnet av
Frage Carrie B wid Samuel C h 174 Mt Pleasant
"Frederic J teacher Thomas Donaghy school bds 261 Pope
"See LaFrance
Francis Adelaide bds 271 County
"Annie Mrs h 60 Mosher
"Anthony driver h 31 Bentley
"Anthony S bds 319 Union
"Antone driver 16 Shore b 31 Grit
"Antone fish 1780 Acushnet av h 112 Ash
"Antone h 41 Briggs
"Antone police h 40 Sidney
"Antone wood and coal 16 Shore h 31 Grit
"Antonio F (A F Francis & Co) 77 Grinnell h 354 Orchard (S)
FRANCIS ARTHUR S insurance, fire and liability 24 Masonic bldg h 45 Plymouth See top lines
"Arthur W died Feb 13 1917
"Averic h 3 Irving
"A F & Co (Antonio F Francis) wines and liquors 77 Grinnell
"Bessie H (Blue Dragon Gift Shop) 611 County h do
"Carrie bds 76 Oak
"Charles Laborer bds 76 Oak
"Charles mach h 552 River
"Charles B mach h 123 Crapo
"Charles J plumber h 208 James
"Clement G foreman 111 Willis h 404 Maxfield
"Clemingo (Ella) driver h 181 Smith
"Coble Jack 1207 Acushnet av bds 165 Dean
"Edward D captain Ladder No 1 h 86 Kempton
"Elizabeth nurse rms 183 Wash
"Ellen operative bds 12 Roosevelt
"Emma E clerk 182 Union bds 133 Willis
"Ernest opp 55 N Water b 133 Willis
"Escher G stenographer 15 Municipal bldg bds 271 County
"Etta operative h 146 Rockland
"Fanny widow Antone E b 415 Summer
"Frank janitor Municipal bldg h 216 Dartmouth
"Frank E stable 302 Acushnet av h 89 South
"Frank E salesman 129 Cove h 67 Grape
"Frank F oiler h 76 Oak
"Frank J (F J Francis & Son) h 203 Rockland
"Frank J collector of milk samples 217 Municipal bldg
"Frank E (Frank J and William J) liquors 599 S Water
"George clerk 706 Purchase bds 68 Adams
"Harry A radiator repairer 70 Middle h 86 Kempton

Bell Telephone 2795-W

436-438 PLEASANT ST,

near SCHOOL

Residence Tel. 2795-R

JAMES F. MURPHY --- PLUMBING AND HEATING
GAS WATER HEATERS — MILL WORK — REPAIR WORK

Remember to investigate our methods before taking up a business course.

Kinyon's Commercial School

Odd Fellows Bldg., Cor. William and Pleasant Sts., New Bedford, Mass.

Central Lumber and Supply Company LUMBER & INTERIOR FINISH

Bell Phone 1919 Office, 172 No. Water St., New Bedford Auto 1513

386

NEW BEDFORD [1917] DIRECTORY

Francis

"Horace weaver h 53 Ruth
 "Iva clerk h 208 James
 "James A lab h 1237 Purchase
 "James P (Louise B) accountant 24 Masonic bldg h 100 Hawthorn
 "James T real estate h 790 Rockland av
 "John driver bds 33 High
 "John (Maria) oper h 366 S Second
 "John operative h 509 S Water
 "John B (Mary C) laborer h r 1101 County
 "John B Jr real estate h 121 Bonney
 "John G clerk 163 Acushnet av h 83 Forest
 "John H (Sarah E) cigarmaker h 231 Ash
 "John M shipper bds 271 S Front
 "Joseph (Delores) h 93 Middle
 "Joseph operative h 122 Purchase
 "Joseph carpenter h 44 Stowell
 "Joseph clerk City Mfg Corp b 203 Rockland
 "Joseph operative h 122 Purchase
 "Joseph fisherman bds 4 Stanton ct
 "Joseph mgr J Cushing Co 2148 Acushnet av h 108 Sycamore
 "Joseph (Angelina) laborer h 83 Acushnet avenue
 "Joseph laborer h 55 Babbitt
 "Joseph (Cora A) longshoreman h 67 Cedar
 "Joseph F died November 8 1916

Francis

"Theodore W (Lila) driver h 811 Pleasant
 "Thomas laborer h 390 Acushnet av
 "T A & Co cotton brokers 23 N Second
 "Vincent clerk 24 Masonic bldg h 2 Sears
 "Walter J (Antonia) second hand h 160 Mt Pleasant
 "Wellington A (Bessie H) salesman h 641 County
 "William clerk 98 Allen b 115 South
 "William driver bds 2 Hyacinth
 "William eyelet worker h 49 Chancery
 "William A telephone operator 43 William bds 67 Grape
 "William H overseer Page Mfg Co h 1147 Purchase
 "William J (F J Francis & Son) h 129 Parker
 Franciscan Missionary of Mary 274 County
 Francisco Angelo operative h 78 Davis
 "Antone mariner bds 137 Coffin av
 "Arelino mariner h 131 Coffin av
 "Teresa oper bds 137 Coffin av
 Franco Joseph oper h 16 Beetle
 Francotte Frank h 78 Oak
 "Frank laborer h 56 Thompson
 "John helper 744 Pleasant b 78 Oak
 Francis Tircurs Club des 70 Hicks
 Frank Antone carpenter h 203 Blackmer
 "Cesar mariner bds 272 Middle
 "Joseph oper h 73 First
 "Manuel speeder bds 59 Nash rd
 Frankel Jacob grocer 69 N Second h 48 Elm
 Franklin Hall bottler 386 Acushnet av
 "Hartley gate tender bds 258 Coffin av
 "Louis (Nellie) operative h 829 Acushnet av
 "Pearl E operative bds 452 Pleasant
 "William laborer h 814 First
 "William A (Della) shipper h 130 Sycamore
 Franks Frederick W G b 88 Walden
 "George E teamster h 4 Stanton ct
 "John hay and grain h 88 Walden.
 Franzoni Armeta (Francesca) laborer h 4 Pearl
 Fraser Donald G W apprentice b 552 Mt Pleasant
 "George over h 552 Mt Pleasant
 Fraser Andrew 174 Belleville av h 184 do
 "Antone F (Mary) lab h 42 Sherman
 "Elizabeth E Mrs h 130 Chestnut
 "Frank oper h 40 Hemlock
 "John laborer h 35 Stephen
 "John E (Blanche) cab driver h 450 Acushnet av
 "John W clerk P O b 89 S Sixth
 "Joseph (Mary) laborer h 21 Margin
 "Joseph A physician 265 Union h do
 "Manuel city laborer h 6 Thompson
 "Manuel city laborer h 145 Sylvia
 "Manuel twister tender h 423 S Second
 "Manuel F laborer h 42 Sherman
 "Mary F real estate h 89 S Sixth
 "Mary I bds 42 Sherman
 Frates Amelia widow John J h 44 Wing
 "Andrew laborer h 105 Potomska
 "Anthony E (Margaret) h 70½ William
 "Antone clerk h 98 Thompson
 "Antone oper h 113 Collett
 "Antone laborer h 234 S Front
 "Antone weaver h 203 Division
 "Antone R laborer h 13 Linsley
 "Antonio watchman h 163 Rockland

COLBY'S Inc.
 New Bedford's Smart
 Men's Wear Shop
 200 UNION ST.

"Joseph F Jr lawyer 508 Pleasant rm 209 bds 271 County
 "Lena M widow Antone M h 133 Willis
 "Louisa widow Joseph h 4 Stanton ct
 "Louise A widow Joseph F h 271 County
 "Manuel carpenter h 27 Bourne
 "Manuel doffer h 30 Sidney
 "Manuel driver 16 Shore b 31 Grit
 "Manuel (Annie) driver h 57 Smith
 "Manuel laborer h 544 S Water
 "Manuel lab h 53 Short
 "Manuel painter and paper hanger 404 Middle (W) h do
 "Manuel B laborer h 145 Bonney
 "Manuel V h 51 Independent
 "Margaret widow Manuel J h 91 Grinnell
 "Mary cashier 991 South Water bds 203 Rockland
 "Mary dressmaker bds 76 Oak
 "Mary Mrs h 92 Grinnell
 "Mary widow John E h 3 DeWolfe
 "Mary widow Manuel J h 257 So Second
 "Mary D widow John h 271 S Front
 "Mary L student bds 271 County
 "Mary L wid Antone h 142 Arnold
 "Mary P Mrs h 121 Bonney
 "Michael clerk 37 Delano h 220 Rivet
 "M Eva clerk First National Bank bds 620 Purchase
 "Phlomena widow Manuel A midwife h 55 Katherine
 "Reuel S (Lillian) laborer h 529 Union

AKIN-DENISON CO. 640 Pleasant St., 1218 Acushnet Ave.
 129 Cove St. Walnut, cor. Water
Paints - Oils - Varnishes - Brushes

A complete
line of Fur
Trimming for
Dresses,
Coats, and
Millinery

THE FUR HOUSE OF SIDNEY SAYS:

No Matter What Condition Your FURS Are In,
WE CAN MAKE THEM OVER TO THE VERY
LATEST STYLE AT A REASONABLE PRICE
Sixth St., near Union St. Bell Tel. 1976

No Order
is to large
and no Job
is to small
for us.

NEW BEDFORD [1917] DIRECTORY

387

FRATES BROS (Ferdinand and Louis Frates) dairy 2834 Acushnet av See top lines
"Candido seaman h 12 S Second
"Caton grinder h 47 Babbitt
"Charles ins agt h 176 Thompson
"Constantine (Mary) driver h 213 Tarklin Hill road
"Cordelia Mrs seamstress h 148 Arnold
"Domingos operative bds 105 Collette
"Domingos oper h 151 Collette
"Ferdinand driver b 2834 Acushnet av
"Ferdinand (Frates Bros) 2834 Acushnet av h do
"Francisco A lab b 176 Thompson
"Frank rem to Fairhaven
"Frank laborer h 394 S Second
"Frank (Helen) operative h 394 S Second
"Frank pilot h 259 Acushnet av
"Frank A harnessmaker 154 Acushnet av h do
"George shoemaker h 163 Rockland
"George L oper h 70 Phillips av
"Henry (Marguerite) city laborer h 105 Potomska
"Harry M (Edith) drill maker h 408 Middle (W)
"Joaquin carp h 162 Thompson
"Joaquin laborer h 1 Independent
"John (Eva) city laborer h 139 James
"John oper h 57 Winsor
"John lab b 213 Tarklin Hill rd
"Joseph oper h 197 Rivet
"Joseph operative h 33 Sidney
"Joseph driver h 62 Sidney
"Joseph operative h 10 Circuit
"Joseph operative h 455 Belleville av
"Joseph (Mary) weaver h 21 Crapo
"Joseph J operative bds 455 Belleville av
"Joseph D grocer h 11 Oak
"Joseph F clerk h 45 Oak
"Joseph F stage mgr 1007 S Water b 44 Wing
"Julia oper bds 51 Independent
"Louis clerk h 45 Oak
"Madalena h 131 S Second
"Manuel buffer h 93 Grinnell
"Manuel fisherman h 51 Independent
"Manuel laborer h 48 Independent
"Manuel laborer h 59 Sidney
"Manuel laborer h 238 S Second
"Manuel operative h 455 Belleville av
"Manuel operative h 59 Crapo
"Manuel operative h 299 S Front
"Manuel pattermaker h 354 Allen
"Manuel L oper bds 70 Phillips av
"Manuel laborer h 135 Field
"Manuel R h 164 Bonney
"Marianna Mrs h 139 Thompson
"Mary h 199 Rockland
"Mary widow h 62 Sherman
"Mary A wid Manuel h 166 Purchase
"Myron (Mary J) milk h 2834 Acushnet av
"Ooelino operative h 113 Collette
"Thomas lab b 213 Tarklin Hill rd
"William twister tender bds 423 S Second
"William F foreman city stable h 359 Park
"see Freitas and Fraits
Fraunhofer Nicholas weaver b 235 Belleville rd
Frawley Alice operative bds 173 Allen
"Catherine widow William bds 196 Campbell

Frawley
"Catherine widow John bds 173 Allen
"David E foreman bds 112 Liberty
"Earl A clerk 513 County b 196 Campbell
"Edward F (Cora) wood turner h 196 Campbell
"Elizabeth clerk 1081 Acushnet av b 318 Bowditch
"George S (Gertrude E) mason h 187 Mill
"George S Jr chauffeur bds 187 Mill
"Joseph furniture mover 318 Bowditch h do
"Kate clerk 592 Pleasant bds 173 Allen
"Mary H steno 4 Masonic bldg b 112 Liberty
"Rose M widow Elias h 112 Liberty
"Sadie A dressmaker b 187 Mill
"William J clerk P O h 112 Liberty
Frazer Joseph laborer h 41 Stackhouse
"Joseph Jr elec h 1235 Brock av
"Ruby nurse 42 Tarklin Hill rd bds do
Frazier Mary Mrs h 131 State
"Walter lab h 191 S Water
Frechette Albert oper bds 494 Bowditch
"Arthur clerk 1103 Acushnet av h 44 W French av
"Arthur twister tender b 513 N Front
"Edward (Lea) operative h 1873 Purchase
"Emil third hand b 218 Clifford
"Honore second hand h 492 N Front
"Joseph third hand h 513 N Front
"Oscar (Lovianna) operative h 854 First
"Ovila (Dora) clerk h 390 Bowditch
"Pierre (Delia) spinner h 633 Cottage
"Theodore second hand h 218 Clifford
Frederic Harold driver bds 182 North
"Ranson driver h 391 Elm
Frederick Adolph J decorator h 103 Oak
"Elsie Mrs h 22 Lexington
Fredette Aldos wvr bds 60 Nye
"Alfred weaver rms 1858 Purchase
"Anna bds 213 Brownell
"Beatrice drawer in bds 180 Davis
"Edmond F (Julia) clerk 182 Union h 60 Nye
"Edward city lab h 206 Brook
"Eli (Sarah) oper h 194 Nash rd
"Ernest shoe worker h 101 Holly
"Eugene C (Maria) ins agt h 194 Nash rd
"Eva bds 180 Davis
"Eva warper tender bds 90 Whitman
"Francis H driver 270 Acushnet av
"Frank (Clara) operative h 61 Merrimac
"Frank H spnr h 169 Hathaway
"Fred operative h 101 Hall
"Fred lab b 316 Earl
"Fred (Malvina) steamfitter h 156 Belleville rd
"George operative bds 1858 Purchase
"George (Margaret E) sales h 53 Emerson
"Helen telephone oper 57 N Second bds 53 Emerson (S)
"Hormidas J butcher h 213 Brownell
"Ida L bds 213 Brownell
"John B (Emma) oper b 346 Earle
"Joseph C (Philomene) h 346 Earle
"Joseph C Jr (Amelia) fore h 90 Whitman
"Joseph H salesman 790 Purchase Chancery
"Joseph H helper 984 Purchase av h 157 Davis

PAN-DANDY BREAD A. A. Barabe
 Crisp-Dainty-Delicious
 Direct from oven to you 643 So. First St.
 Both Phones

CHAMBERLAIN, BORDEN & SILVA
REAL ESTATE 194 UNION STREET
 BOTH PHONES

For Heating or Piping Work of All Kinds Call For — PETER the PIPER
 For Tin or Sheet Iron Work of All Kinds Call For — RUFUS the ROOFER
 BOTH LOCATED AT

HIRST THE PLUMBERS, 24-32 No. Water Street

388

NEW BEDFORD [1917] DIRECTORY

Fredette

"J Alfred clerk 1029 Acushnet av and
 (Welcome Chemical Co) 272 Davis h
 do
 "Laura inspector b 180 Davis
 "Leo eyeletwkr bds 180 Davis
 "Louis mach h 108 Davis
 "Louis driver 132 Chancery h 116 Robeson
 "Louis A mach h 116 Robeson
 "Louis N (Fredette & Collette) h 1566
 Acushnet av
 "Mary bds 180 Davis
 "Mary cashier b 213 Brownell
 "Omer U S N h 90 Whitman
 "Pierre V (Agnes) clerk 756 Purchase h
 243 Maxfield
 "Rose clerk 182 Union b 213 Brownell
 "Samuel D (Mary A) freight handler h 42
 Merrimac
 "Walter D clerk 188 N Water h 492 Sum-
 mer
 "William H eng h 332 Sawyer
 "William H Jr oper h 332 Sawyer
 "William V fore h 318 Mt Pleasant
 "& Collette (Louis N Fredette and Ulric
 E Collette) hardware 1560-62 Acush-
 net av
 Freduth Romadam oper h 10 Bullard
 "Yussuf oper h 10 Bullard
 Freedom Emma L wid John h 340 Middle

Freitas

"Gilbert checker 372 Sawyer h Coggeshall
 "John operative h 101 Phillips av
 "John oper h 82 Phillips av
 "John oper h 18 Bourne
 "John oper bds 54 Phillips av
 "John h 124 Belleville rd
 "Joseph carder bds 57 Phillips av
 "Joseph operative h 22 Madison
 "Joseph oper bds 109 Davis
 "Joseph oper bds 86 Davis
 "John laborer h 193 Austin
 "Joseph E (Cecelia E) hoseman Engine
 No 4 h 69 Acushnet av
 "Joseph M h 304 Davis
 "Joseph S laborer h 435 Bolton
 "Justinian picker h 66 Phillips av
 "Manuel city lab h 68 Hall
 "Manuel lab h 59 Sidney
 "Manuel lab h 75 Prospect
 "Manuel (Elizabeth) police sta 4 h 100
 Nelson
 "Manuel J laborer h 119 Acushnet av
 "William R student bds 131 County
 "see Frates
 French Bessie M h 122 Bedford
 "Fred E (Annie E) laundryman 111 Myr-
 tle h 119 do
 "Fruiland carpenter rms 169 Middle
 "Genevieve L tel oper 57 N Second bds
 161 Sycamore
 "Horace Carl (Mary) purchasing agt N E
 C Y Co h 979 Pleasant
 "James J laborer bds 1540 Purchase
 "John A (Etta May) linotypist Mercury
 h 124 Locust
 "Mary A widow Jotham A h 122 Bedford
 "Mary A teacher Cedar Grove st school
 b 483 County
 "Robert police Sta 5 rms 1205 Acushnet
 av
 "Roy (Margaret) tel installer h 343 Mor-
 gan (W)
 "Thomas H rms 54 Tremont
 "William J h 1540 Purchase
 "William J Jr drill maker bds 1540 Pur-
 chase
 Frenette Alfred clerk 216 Myrtle b 146
 Hathaway
 "Emile mgr 216 Myrtle b 146 Hathaway
 "John B grocer 216 Myrtle h 146 Hatha-
 way
 "John B Jr (Louise) clerk h 146 Hatha-
 way
 "J Charles photographer 1 Arcade bldg
 bds 146 Hathaway
 "Romeo clerk 216 Myrtle bds 146 Hatha-
 way
 "Rosenna milliner bds 146 Hathaway
 "Wilfred clerk 216 Myrtle bds 146 Hatha-
 way
 Frenette Lucien (Clara) wood 5 Salis-
 bury h 72 Cove
 "Ulbald weaver h 100 Jouvett
 "Wilfred h 1279 Acushnet av
 Frew Mary W weaver h 89 Winsor
 Frey Catherine widow Charles bds 159
 Park
 "Charles Jr grocer 855 Kempton h 10
 Beech
 "Frank plumber N B W W h 12 Richmond
 "Frederick W (Esther) linotype oper h
 156 Armour
 Fricker Alexander G (Alberta) foreman
 h 420 Elm

Buy Your Pianos From The

Dupuis Piano Co.

Dealers In

**HIGH GRADE PIANOS, PLAYERS
 And TALKING MACHINES**

Manager, W. M. Dupuis
 240 UNION STREET

"Flössie M music teacher 340 Middle bds
 do
 Freeman Chester L (Louisa) R R eng h
 91 Willis
 "Henry A (Annie D) h 616 Cottage
 Fregeau Antonio rem from city
 "Blanche student b 76 Hicks
 "Louis E painter h 10 Blackburn
 "Frank bkpr h 76 Hicks
 "John (Mary L) variety 64 Hicks h 63 do
 "Joseph rem from city
 "Joseph Jr twister h 41 Capitol
 Freitas Adolpho weaver h 128 Nash rd
 "Albino operative h 26 County
 "Antone (Pauline) operative h783 S
 Water
 "Antone oper h 162 Crapo
 "Antone operative bds 101 Phillips av
 "Antone clerk 433 Belleville av bds 101
 Phillips av
 "Antone variety 40 Nelson h 162 Crapo
 "Antone laborer h 65½ Prospect
 "Antone J (Amelia) (No End Furn Co)
 1147 Acushnet av h 304 Davis
 "Antonio J (Mary) h 131 County
 "Augustine hairdresser h 452 Belleville av
 "Eleanor L Mrs h 90 Austin
 "Frank baker h 23 Holly
 "Frank operative h r 238 S Second
 "Frank G grocer 179 Bonney h 131 Coun-
 ty
 "Frank J elec 668 Pleasant h Lewis et

J. G. NICHOLSON
LUMBER, SASH, DOORS and BLINDS
 BOWDITCH STREET, NEW BEDFORD, MASS.

SONORA Watchmaker
TALKING and Jeweler
MACHINES Established 1867

A. C. GARDNER
Successor to Wm. L. Kelley
230 Union St.

NEW BEDFORD [1917] DIRECTORY

389

Fricker

"Oscar G (Isabella) mgr 773 Kempton h
216 Brownell
Friedberg William grocer 466 S Water h
273 Purchase
Friedman Albert M clerk 688 Pleasant bds
995 S Water
"Isreal (L & I Friedman) b 995 S Water
"Louis h 995 S Water
"Louisa J (L & I Friedman) h 995 S
Water
"L & I (Mrs Louisa J and Isreal Freid-
man) dry goods 1064 So Water
Frieb Eugene spnr h 349 Earle
Friel Aloysius ins agent 791 Purchase rm
23h 40 Adams
Frifield Bessie steno b 487 S Water
"Joseph R, U S A bds 487 S Water
"Joshua shoemaker b 487 S Water
"Martha wid Max grocer 487 S Water h
do
Frigault Alfred (Bertha) clerk 320 Bow-
ditch h 266 Tinkham
"Herminia clerk b 34 Nye
"Octave (Celina) grocer 326 Bowditch h 84
Nye
"Octave Jr (Blanche) clerk 326 Bowditch
bds 84 Nye
Frikk Howard reed wkr b 1042 Acushnet
av
Frissell Amasa R driver h 31 Hazard
Fritz John (Edith) treas 11 N Water h
102 Arnold
"Taber Mfg Co The 11 N Water
Frizzell Ethel L tēacher Thompson st
school bds 145 Brownell
"James B master mariner h 145 Brownell
"William G shipping clerk bds 145 Brown-
ell
"Winsor cotton broker bds 145 Brownell
Frodyma Stanislaw wvr h 19 Nelson
Frommet Noe lab h 407 N Front
Frommell Martin H photographer 850
Purchase h at Fairhaven
Frost Annie L wid Rev Samuel T b 356
County
"Emma T teacher Thomas Donaghy
school rms 111 Campbell
"Henry weaver h 24 Clark
Fugire Henri G (Eliza) painter h 15 Ash-
ley
Fulfara Peter operative h 9 Fulton ct
Fulhan John F clerk 962 Acushnet av h
136 Nye
Fuller Arthur B supt equipment U St Ry
Co h 656 Cottage
"Austin C antiques 18 N Water h 40 Ply-
mouth
"Clifford R elevatorman Clifford Bldg b
32 Wing
"Dorothy bds 40 Plymouth
"Edward A salesman 693 Purchase h 518
Cottage
"Emma widow William h 32 Wing
"Everett H student b 51 Borden
"Frederick S public accountant 791 Pur-
chase rms 7-8 h 37 Morgan
"George T (Mabel) painter h 94 Jenney
"Harry L U S A b 126 Chestnut
"Helen widow Clifton F h 71 Sycamore
"John clerk 1189 Acushnet av h Nye
"John H (Annie) carp h 46 Borden
"John Y (Mary) h 3 Arch
"Mary A wid Benjamin died January 30
1917

Fulier

"Nelson T blacksmith 16 First h 1
Chestnut
"Thomas H charcoal and coke 212 N
Water h 71 Sycamore
"William O painter 143 Clinton h do
"Willis S (Laura B) fore 170 Pleasant h
51 Borden
Fuloi Angelo laborer bds 512 Acushnet av
Funaro Michael (Mary) scissors grinder h
1383 Pleasant
Funerick George clerk 768 Purchase
FUR HOUSE OF SIDNEY The Sixth st
near Union See top lines and page 48
Furey Bartholomew P (Emeline) sales-
man h 130 Willis
Furlan Eugene (Mary) laborer h 569
Acushnet av
Furlong Annie wid Thomas J h 181 Sum-
mer
"Joseph (Malvina) eng h 150 Hathaway
"Mary E clerk b 181 Summer
Furnans Auto Co (Ernest W and Charles
E Furnans) garage 1132-1138 Pur-
chase
"Charles E (Furnans Auto Co) h at S
Dartmouth
"Ernest W (Furnans Auto Co) h 314 Or-
chard (S)
"John E men's shop 147 Union h at S
Dartmouth
"Mary I widow John h 21 Babbitt
Furness Richard (Mary J) third hand h
173 Hathaway
"William second hand h 47 Durfee
Furtack Charles variety 1881 Acushnet av
h 618 do
Furtado Abraham (Julia) third hand b 248
Nash rd
"Albert shoemaker h 10 Hyacinth
"Antone operative h 439 Bolton
"Antone third hand h 25 Katherine
"Antone S oper h 126 Thompson
"Antone S laborer h 42 Grape
"Celia clerk 147 County h Kempton
"Charles sales bds 135 Hemlock
"Charles P machinist bds 155 Hemlock
"Emily Mrs widow John h 109 Grinnell
"Evangeline oper h 439 Bolton
"Francisco laborer h 116 Phillips av
"Francisco operative h 501 First
"Frank mariner h 41 Howland
"Frank operator h 58 Grinnell
"Frank laborer bds 20 Winsper
"Frank h 3 Spooner
"Frank S clerk 96 Allen b 44 Fair
"George P pres and mgr 91 Grinnell b
155 Hemlock
"Jacintho operative h 271 S Front
"John oper bds 19 Bullard
"John lab h 70 Independent
"John third hand h 139 Purchase
"John S sexton Grace M E Church
"John S Jr over Butler Mill h 203 Rock-
land
"Joseph (Mary) operative h 591 First
"Joseph operative h 56 Grinnell
"Joseph oper h 106 County
"Joseph operative h 137 Purchase
"Joseph (Palmeda) carder h 112 Bates
"Joseph operative h 23 Scott
"Joseph operative bds 456 Belleville av
"Joseph (Philomena) oper h 55 County
"Kate wid Joseph variety 202 S Water
h 332 S Front

MITCHELL'S DAIRY MILK and CREAM
Wholesale and Retail
167 MT. VERNON STREET - - Telephone 3303-W

J. & W. R. WING & CO. *Clothiers and Furnishers*

191 UNION STREET, - - - NEW BEDFORD, MASS.

390

NEW BEDFORD [1917] DIRECTORY

Furtado

"Manuel operative bds 7 Margin
"Manuel oper bds 106 County
"Manuel third hand bds 56 Belleville
"Manuel (Francisco) freight handler h 41
Nash rd
"Manuel (Antonio) picker h 31 Nash rd
"Manuel Jr clerk h 142 Bullard
"Manuel F (Mary) laborer h 419 Kempton
"Manuel J laborer h 245 Tinkham
"Mary oper bds 51 Collette
"Mary wid Francis h 81 Davis
"Mary P wid Joseph h 155 Hemlock
"Victor machinist h 242 S Front
"William carpenter h 77 Dunbar
"William clk h 77 Dunbar
Furtek Alex copperwkr h 55 Mitchell
Fury Emma Mrs h 5 Richmond
"Mary E teacher Hosea M Knowlton
school bds 5 Richmond
Gabasky Samuel grocer 161 S Second h do
Gabriault Moise (Matilda) fireman h 242
Davis
Gabriel Frank weaver h 448 Sawyer
"Joseph oper h 202 Belleville av
"Manuel C (Rose) farmer h 1 1 Shawmut
"Manuel C farmer h 210 Durfee
"Samuel E (Ella P) asst janitor Court
House h 463 Cottage
Gabrilla Joaquim mariner h 118 S Second
Gachet Alexina bds 47 Ashley
"Leon weaver h 47 Ashley
Gadbins Adelard weaver bds 86 Belleville
road
Gadbois Aldege bds 69 Merrimac
"Arthur (Agnes) fixer h 357 David
"Arthur (Clarinda) loomfixer h 86 Belle-
ville rd
"Delia Mrs h 69 Merrimac
"George (Mary) laborer h 247 N Front
"George Jr oper b 247 N Front
"Olidor teamster bds 577 Belleville av
"Peter oper h 174 Phillips av
"Rosalie speeder fender bds 86 Belleville
road
Gadevicz Raymond operative h 167 N
Front
Gadomaska Stanislaw weaver h 33 Delano
Gadowski Roman (Julia) operative h 23
Viall
Gaeng Fred (Lillian) grocer 414 Bowditch
h 206 Belleville rd
"Louisa bkpr b 206 Belleville rd
"Paulina wid Fred h 206 Belleville rd
Gaffney George (Caroline) h 47 Brigham
"Mary A bds 66 North
Gage Clara C M principal Cedar st school
bds 162 Summer
"John A weaver h 190 Division
"Joseph N harness mfr 796 Pleasant h
162 Summer
"Mary A bds 583 Purchase
"Walter I saesman h 123 Oak
Gagne Alfred asst h 61 Nelson
"Arthur loom fixer h 51 Nelson
"Arthur oper h 89 Collette
"Arthur J (Ellen) barber 1484 Acushnet
av h 189 Dean
"Beatonie (Marie) h 211 Nash rd
"Daphne wid Philip h 25 Roosevelt
"Frances steno William C Jones Co Inc
bds 158 Whitman
"Francis Rev asst pastor St Hyacinth R
C church h 163 County

Gagne

"George operative h 161 Cove
"Henry C clerk h 45 Foster
"Jeremiah lab h 241 Princeton
"John loomfixer h 283 Princeton
"Joseph A doffer bds 95 Brook
"Wilfrid chaffeur bds 61 Nelson
"Wilfrid J mach 86 Delano bds 61 Nelson
"Ulric ins agt 96 William h 301 Earle
Gagner Joseph weaver h 132 Tallman
"Mary weaver h 910 S Water
"Ora bds 910 S Water
"Phoebe operative h 910 S Water
Gagnier Omer (Mary) laborer h 112 Bates
Gagnon Albert oper b 233 Belleville rd
"Alexander (Angelina) second hand h 65
Kenyon
"Alfred mule spnr b 91 Holly
"Alphonse (Margaret) mule spnr h 141
Collette
"Amedee weaver h end Bristol
"Arthur (Helen) barber h 189 Dean
"Arthur Rev asst pastor Sacred Heart R
C church h 341 Summer
"Arthur E h 1641 Acushnet av
"Defia oper bds 154 Eugenia
"Eli loomfixer h 252 N Front
"Eliza operative b 154 Eugenia
"Elizabeth widow Bruno b 25 Roosevelt
"Emil lab 372 Sawyer
"Emile carp b 193 Bowditch
"Emma oper bds 154 Eugenia
"Eugene (Agatha) overseer h 195 Rivet
"Eugenia operative b 154 Eugenia
"Frank h 1641 Acushnet av
"Helen spinner bds 23 Roosevelt
"Henry (Alexandrina) weaver h 233 Belle-
ville rd
"Henry Jr weaver b 233 Belleville rd
"James overseer Hathaway Mfg Co
"John oper h 869 County
"Joseph doffer b 193 Bowditch
"Joseph carp 142 Nye h at Oxford
"Joseph carp h 158 Central av
"Joseph driver 412 N Front h 430 do
"Joseph loomfixer h 42 Ashley
"Joseph A h 98 b County
"Joseph A loomfixer h 334 Brock av
"Julia wid Joseph h 154 Eugenia
"Louis G carp h 193 Bowditch
"Luke weaver h 30 Willard
"Marie Mrs weaver h 91 Holly
"Mary Mrs h 42 Ashley
"Melina oper bds 154 Eugenia
"Napoleon (Josephine) h 344 Bowditch
"Peter J fixer h 90 Tallman
"Pierre A (Arthemise) lab h 207 Shaw
"Peter machinist h 141 Phillips av
"Wilfred carder bds 1103 S Water
Gainville Walter L student bds Kempton
"William E (Hattie) city lab h 320 Kemp-
ton
Gais Mary Mrs h 1054 County
Gajerski Antone oper h 20 Washburn
Gakes Antone (National Ice Cream Co)
bds 127 Belleville rd
Galanika Walter weaver bds 97 Collette
Galanos Peter h 806 First
Gaianska Louis fixer h 34 Independent
Galary Joseph weaver h 48 Dean
Gale Mary J wid George H h 4 N Oak
Galeo Manuel M fixer h 11 Field
Galipeau Arthur h 219 Rivet
Galiski Valenzz weaver h 20 Howard
Gallagher Annie operative h 32 Stapleton

REX MONUMENTAL WORKS

MAUSOLEUMS, MONUMENTS, HEADSTONES
CEMETERY WORK OF ALL DESCRIPTIONS

Telephone Connection

184 DARTMOUTH STREET

A. S. FRANCIS INSURANCE

24 MASONIC BUILDING ALL KINDS OF INSURANCE
Telephone Connection

NEW BEDFORD [1917] DIRECTORY

391

Gallagher

"Annie wid oper h 8 Acushnet av
 "Annie Mrs h 351 Ash
 "Anthony operative bds 186 County
 "Bernard (Jane) laborer h 186 County
 "Hugh (Ellen) filler carrier h 210 Division
 "Hugh A oper b 210 Division
 "Hugh A Rev asst pastor st James R C church h 233 County
 "Lawrence city fore h 30 Adams
 "Luella wid Neil h 107 S Sixth
 "Sarah millinery bds 107 S Sixth
 "Terrence (Clara) cook h 240 Kempton
 "William laborer h 7 Thatcher
 Gaffant Albini mach h 93 Hathaway
 "Albini shoeworker bds 102 Eugenia
 "Aldire laborer b 215 Highland
 "Alfred driver h 156 Clifford
 "Ambrose glass worker h 189 Blackmer
 "Arthur helper b 102 Eugenia
 "Augustine oper b 102 Eugenia
 "Clementine reeler tender bds 102 Eugenia
 "Ell floor layer bds 126 Eugenia
 "Frank chauffeur h 122 Mott
 "George boilermaker 67 S Water h 159 Whitman
 "Isadore (Beatrice) helper h 1286 Pleasant
 "Joseph (Ida) driver h 185 State
 "Joseph A druggist h 149 Bullard
 "Mary widow Moses h 35 Linden
 "Moses died February 20 1917
 "Peter (Joseph) loomfixer h 183 Phillips avenue
 "Philip (Emily) clerk 124 Union h 111 Penniman
 "Sylvain operative h Oliver st
 "Vital clerk 1347 Acushnet av bds 159 Tallman
 "Wilfred laundryman h 101 Clifford
 "William weaver h 59 County
 Gallary Anton oper b 147 Bullard
 Galley Truman A (Helen M) operative h 148 Maxfield
 Galligan Alma M teacher Jireh Swift school bds 47 Chestnut
 "Bros Furniture Co Inc 43 Delano
 "Catherine E J h 1265 Pleasant
 "Charles A driver b 1265 Pleasant
 "Charles A (Mary C) (Boston Bedding Co) 1516 Acushnet av h 36 Pearl
 "Edward C student bds 36 Pearl
 "Edward W (Mary A) mgr h 285 Hawthorn
 "James A clerk Page Mfg Co b 70 Washington
 "James B laborer 1083 Brock av h 103 Pleasant
 "John E bds 91 Vine
 "John H furniture 1487 Purchase h 1488 do
 "John H ladderman Ladder No 2 h 91 Vine
 "Katie A dressmaker 78 Mill h do
 "Mary bkpr 211 Union bds 70 Washington
 "Nellie F widow James H h 303 Elm
 "Mary V housekeeper 1265 Pleasant
 "Patrick J manager 1516 Acushnet av h 1265 Pleasant
 "Terrence F engineer h 70 Washington
 "Thomas clerk 706 Purchase h at Acushnet
 "Thomas F mgr 43 Delano h 167 Grinnell
 "Thomas F eng h 167 Grinnell

Galligan

"T Clinton clerk 283 Hawthorne b 70 Washington
 Gallipeau Francois chauffeur bds 134 Collette
 "Henry third hand h 315 N Front
 "Henry oper h 315 N Front
 "John L G barber 435 County h at So Dartmouth
 "Philip shuttle worker h 219½ Bowditch
 "Stanislas weaver h 287 Rivet
 "Stanislas Mrs dressmaker 287 Rivet h do
 Gallison Israel railroad cond b 1060 Pleasant
 Gallos Manuel h 642 First
 Gallot Adolph weaver h 2 Cornell pl
 Galloup Juliette weaver bds 16 Roosevelt
 Galloway Braddock driver 185 Union b 121 Cedar
 "Charles (Emily M) cook h 16 W High
 "James second hand h 474 Summer
 Galowitz Frank operative h 131 Cedar Grove
 Galph Joseph operative h r 238 S Second
 Galpin John L (Elizabeth) farmer h 1360 Rockdale av
 Galuska Michael oper h 168 Phillips av
 "William weaver h 199 N Front
 Galvin Ellen E wid Timotny b 148 Shawmut av
 "Frank J tel installer b 148 Shawmut av
 "John (Jane) operative h 263 Phillips
 "Leopold constable h 129 S Second
 "Louise B clerk 572 Pleasant bds 148 Shawmut av
 "Mary h 238 S Second
 "Minda Mrs h 6 Griffin
 "William (Margaret) speeder tndr h 46 Belleville rd
 Gamache Aldei (Ehza) chauffeur h 20 Princeton
 "Didas (Rosanna) spinner h 88 Hathaway
 "Eugene carpenter h 55 Phillips av
 "Eusebe (Mary) weaver h 12 Salisbury
 "Florien baker h 21 Reynolds
 "Joseph carpenter h 1225 Acushnet av
 "Joseph Jr carp b 1225 Acushnet av
 "Odilon weaver h 343 N Front
 "Simon (Emma) carpenter h 229 Brock avenue
 "Thomas carpenter h 20 Princeton
 "Vital (Sophie) mach h 185 Eugenia
 "Wilfred third hand b 1225 Acushnet av
 "William oper b 21 Reynolds
 "William (Rosanna L) chauffeur 1070 County h 1079 do
 "William weaver b 12 Salisbury
 Gamble Howard chauffeur b 217 Phillips avenue
 "Howard clerk 1592 Acushnet av bds 217 Phillips av
 "Robert clerk 229 Rivet h 21 Spooner
 "William H second hand h 347 Orchard (S)
 Gamboa Joseph O wood worker h 295 S Water
 Gammage William F (Annie E) driver 790 Purchase h 56 Parker
 Gammons Abbie A Mrs dressmaker 38 Russell h do
 "Amantha B wid Edgar H h 337 Hathaway rd
 "Edgar H Jr (Alice F) farmer b 337 Hathaway rd

PELEG H. SHERMAN 506 COUNTY ST. FUNERAL DIRECTOR AND EMBALMER

OFFICE PHONES
Bell 690-W. Auto. 1305

RESIDENCE PHONES
Bell 690-R. Auto. 1306

THE SURPRISE

NEW BEDFORD'S LEADING CLOTHIERS

PURCHASE STREET, Cor. HIGH

392

NEW BEDFORD [1917] DIRECTORY

Gammons
 "Edith L operative bds 151 Cedar
 "Edwin A (Clara A) shoemaker h 135 Summer
 "Ephraim T Jr shoemaker h 151 Cedar
 "George oper h 208 Weld
 "Helen L inspector bds 151 Cedar
 "Jennie M widow Lester died September 22 1916
 "Lydia J widow James bds 56 Emerson
 "Mollie N art teacher b 337 Hathaway rd
 "Roswell K (Abbie) carpenter h 38 Russell
 "William clerk bds 475 Purchase
 Ganneto Giovanni laborer h 8 Wall
 Gannon John J overseer Wamsutta Mills h 84 Milford
 "Patrick J (Nora) oper h 1282 Pleasant
 "William spnr h 269 Coggeshall
 Ganson Joseph operative h 29 E French avenue
 Gant Abbie widow George lunch 181 S Water h 179 do
 Gaouette Desire second hand h 66 Myrtle
 "Louis oper bds 130 Church
 "Ludger (Matilda) over h 352 Davis
 "Napoleon mgr 1347 Acushnet av h 195 Phillips av
 "William h 45 Nelson
 "see Goyette
 Garber Hyman junk h 39 Rivet
 Garbotsky Abraham pedler h 426 S Water
 Garceau Edgar elec b 285 Middle
 "Hector lineman U St Ry Co h 285 Middle
 Garcia Antone clerk 287 Dartmouth b 255 do
 "John V grocer h 71 Forest
 "Joseph V grocer 287 Dartmouth h 255 do
 "Mary clerk bds 255 Dartmouth
 "Olinda A h 171 Aquidneck
 Gardiner George N (Gardener & Milliken) 3 Masonic bldg and special justice 3rd Dist court h at Fairhaven

GARDNER ARCHIE C (Louisa A) jewelry diamonds repairing etc 230 Union h 461 Mill See top lines
 "Arnold C treas Manomet Mills h 1 Clinton place
 "Arthur oper h 105 Lafayette
 "Charles E carp h 236 Park
 "Charles E (Alice T) eyeletter h 39 Jonathan
 "Charles E stable 861 Kempton rms do
 "Darius Mrs h 1 Clinton place
 "Edwin D (Evelyn) physician 176 William and 7 N Orchard h do
 "Elizabeth Mrs h 566 Summer
 "Elizabeth Alice Mrs h 19 Cleveland
 "Enoch (Rebecca) weaver h 23 Salisbury
 "Eva clerk 706 Purchase bds 87 School
 "Frederick W garage 126 County h 124 do
 "George O (Georgianna) supt 72 N Water h 181 Maple
 "Harold (Elizabeth) plumber h 14 Roosevelt
 "James shipper h 321 Earle
 "James oper b 27 Highland
 "Jane E asst at public library b 635 County
 "Jerome D W paymaster Whitman Mills h 56 Hillman
 "Katherine bds 16 Maple View ter
 "Lillian R Mrs h 298 Arnold
 "Margaret D bds 16 Maple View ter
 "Maurice clerk b 168 Shawmut av
 "Oliver H instructor N B Industrial school h 16 Maple View ter
 "Pearl clerk bds 197 Cottage
 "Sarah A widow Joseph h 145 Kempton
 "Stanley E jeweler 230 Union h 29 Plymouth
 "Walter inspector N B W W 312 Municipal bldg h 321 Rivet
 "Walter (Florence) operative h 103 Ruth
 "Walter operative h 321 Rivet
 "Wilbrod shoewkr h 158 Central av
 "William driver h 170 S Second
 "William B treas Nashawena Mills h at Fairhaven
 "see Gardiner
 Gareffa Antone dresser h 107 Coffin av
 Garfinkle Benjamin (Beth) optician 18 N Sixth h 465 Union
 Gargan John over Manomet Mills h 19 Carlisle
 "Thomas laborer h 19 Carlisle
 CarTepy Louise Mrs h 100 Princeton
 Garifales Charles (Victoria) chauffeur h 1 Harmony
 Garland Ellen supt of training school St Lukes Hospital bds do
 "Fannie Mrs h 369 State
 "John H (Kate E) conductor N Y, N H & H R R bds 319 Union
 "Letitia widow Bernard T h 379 Hillman
 "Theresa A bds 379 Hillman
 Garlick George (Eliza) grocer 275 Phillips av h do
 "George Jr shoemaker b 275 Phillips av
 Garlington Edward warper tndr h 377 Bowditch
 "Frederick (Mary) oper h 210 Allen
 "James shoemaker h 118 Fair
 "James Jr overseer h 568 Brock av
 "John twister h 162 Clara
 "Mary Mrs variety 477 Rivet h do
 Garrnong Jacob driver h 28 Hall
 Garnier Ludger painter rms 1929 Purchase

GARDINER & MILLIKEN

ATTORNEYS AT LAW

Notaries Public

3 Masonic Building

Corner Pleasant and Union Streets

Gardiner & Milliken (George N Gardiner and Allen W Milliken) lawyers 3 Masonic bldg
 Gardner Allen R student bds 298 Arnold
 "Andrew H architect bds 16 Maple View ter

<h2 style="margin: 0;">M. C. SWIFT & SON</h2> <p style="margin: 0;">: MEN'S WEARING APPAREL :</p>	<p style="margin: 0;">UNION STREET</p> <p style="margin: 0;">North Side below Purchase St.</p> <p style="margin: 0;">NEW BEDFORD, MASS.</p>
---	---

Milk — DAIRY — Cream

2834 ACUSHNET AVE.

Bell Tel. 2817-M

NEW BEDFORD

NEW BEDFORD [1917] DIRECTORY

393

Garofly Thomas (Margaret) operator h 96 Ellen
 Garratt Mary L widow Joseph b 22 Lucas
 Garrick Cecelia wid David grocer 521 S Water h do
 Garrid O Joseph pedlar h 104 Acushnet avenue
 Garrity Sarah h 1005 Acushnet av
 "Thomas ass't engineer h 96 Ellen
 "William weaver h 144 Tallman
 Garrow Josephine Mrs h 10 Campbell
 Garside Alice operative h 42 Capitol
 "Alston H textile reporter Standard bds 759 County
 "Arthur (Elizabeth J) operative h 315 Earle
 "Edale B teacher J H Clifford school h 12 Ward
 "Edith teacher bds 50 Summer
 "John rem from city
 "Joseph operative bds 32 W French av
 "Joshpa W operative h 108 Rivet
 "Verona teacher Jireh Swift school bds 239 Tarkiln Hill rd
 Gartano Hector mason h 59 Scott
 Garthy Margaret M steno Kilburn Mill b 11 Borden
 "William D bkpr 167 Hillman h 11 Borden
 Gartland Albert musician b 322 Sawyer
 "Emma L prin Thompson st school b 9 Washington
 Gartside George (Annie) oper h 20 Viall
 "James h 21 Scott
 "Una operative bds 20 Viall
 "William (Sarah L) carder h 27 Salisbury
 Garvays Dora operative bds 948 S Water
 Garvey Austin (Emily) weaver h 282 Davis
 "Elizabeth oper bds 219 Rivet
 "John (Abbie) carder h 125 Collette
 "John J second hand h 219 Rivet
 "Joseph operative h 42 Swift
 "Katherine V oper bds 219 Rivet
 "Sidney weaver bds 282 Davis
 Gaskins Briggs rigger h 43 Bethel
 Gaspee Frank yardman Holmes Coal Co h Winsor
 Gasper Antone (Eleanor) oper h 367 Kempton
 Gasperella Henry (Augusta) laborer h 619 Acushnet av
 Gaspv Antone fisherman h 8 Acushnet blk
 "Frank driver h 83 Winsor
 Gasse Alfred (Elsie) operative h 133 Ruth
 "Georgianna h 28 Belleville rd
 "Raoul motorman h 227 Myrtle
 Gasser Pierre weaver h 289 Collette
 Gassis Simon pedlar h 261 Coggeshall
 Gast F E Mrs clerk 185 Union h 33 Cedar
 "Paul clerk 706 Purchase h 33 Cedar
 "Paul P student bds 33 Cedar
 Gastall John J operative rms 1610 Purchase
 Gatenby Crawford L elec b 544 Rivet
 "James D elec 33 N Water bds 80 Fair
 "James S police Sta No 4 h 79 Robeson
 "Jeanette wid John h 171 Kempton
 "Jonn S (Gatenby & Swift) 33 N Water h 80 Fair
 "John S Jr clerk b 80 Fair
 "William S hoseman Hose 1 h 27 Pierce
 "& Swift (John S Gatenby and Obed N Swift) electrical contractors 33 North Water

Gates William B (Mary) warper h 16 Clay
 Gatie Albert Swain chauffeur h 18 Mill
 "Henry W carpenter and builder 21 Hussey h do
 "Joseph second hand h 101 Bonney
 "Joseph B clerk Potomska Mills Corp b 101 Bonney
 "Mary Mrs h 368 Orchard (S)
 "Rachael Mrs h 80 Allen
 Gatinho Manuel S (May) carder h 127 Whitman
 Gatley Joseph mule spner h 69 Myrtle
 Gaucher Alphonse carp h 134 Tallman
 "Hermidas oper h 132 Bullard
 "Mary wid John B h 159 Bowditch
 "Nelson slasher tndr b 975 S Water
 "Victor operative h 975 S Water
 Gaudette Adelard clerk 79 Austin h 217 Eugenia
 "Alfred loom fixer h 45 Phillips av
 "Armand (Matilda) carp h 1887 Acushnet avenue
 "Cafixte machinist h 28 Nye
 "Delphine Mrs h 141 Church
 "Fidelia winder bds 126 Eugenia
 "Joseph Luors 1622 Acushnet av grocer 485 N Front h 483 do
 "Leah ladies' furnishings 1210 Acushnet av h at Brockton
 "Louis clerk 485 N Front h 121 Whitman
 "Louis operative b 162 Bates av
 "Narcisse (Amanda) weaver h 217 Eugenia
 "Odilon clerk 483 N Front b do
 "Thomas fisherman h 162 Bates av
 Gaudreau Adelard (Lumina) second hand h 14 Princeton
 "Adolphe (Albina) carp h r 260 Phillips av
 "Alfred A clerk 967 Acushnet av h 220 Phillips av
 "Antone h 161 Wood
 "Dolor grocer h 534 N Front
 "Exilia Mrs h 101 Princeton
 "John (Jane) driver h 30 Belleville rd
 "Joseph H hairdresser 123 Cove h 201 Austin
 "Jules Jr operative bds 160 Conduit
 "Louise widow Joseph X h 927 Brock av
 "Marie J dry goods 1890 Acushnet av h do
 "Mary Mrs h 56 Cove
 "Xavier operative h 32 Tallman
 "see Goudreau and Gautreau
 Gaughan John T (Mary) mason h 1294 Purchase
 "Martin L oper h 14 Studley
 "Patrick shipping clk b 1294 Purchase
 "Thomas E (Nellie) hairdresser 119 N Second h 15 Bowditch
 Gaumont Alfred oper h 1939 Purchase
 Gaumont Herculean carpenter h 187 Cove
 Gaureau Leah Mrs h 141 Church
 Gauthier Adelard weaver f. 137 Tinkham
 "Adeline wid Henry h 111 Eugenia
 "Adolphe weaver b 55 Clifford
 "Alfred hairdresser 1110 S Water h 1073 do
 "Annie oper h 158 Reynolds
 "Antonia wid Levi h 57 Dean
 "Aristide J died July 8 1917
 "Arthur (Amy) third hand h 275 N Front
 "Arthur third hand h Prescott st
 "Arthur fixer h 596 S Second
 "Arthur second hand h 282 N Front
 "Bertha winder bds 125 Whitman
 "Clovis weaver h 84 Whitman

To do things right you must be taught. Our instructors can do it.

Kinyon's Commercial School

Odd Fellows Bldg., Cor. William and Pleasant Sts., New Bedford, Mass.

M. P. B. SILVA & SON 157 ACUSHNET AVENUE

General Hardware, Builders' Supplies, Paints

394

NEW BEDFORD [1917] DIRECTORY

Gauthier

"Delphas engineer h 130 Robeson
"Dennis (Ora) chauffeur h 123 Whitman
"Dolor copperwrkr h 60 Myrtle
"D Hormidas (Rosanna) furniture 1927
Purchase h 103 Merrimac
"Emma Mrs h 87 School
"Ephraim clerk 11 Weld b 125 Whitman
"Ernest laborer h 358 N Front
"Eva operative bds 27 Covell
"George (Alma) laborer h 319 Shaw
"Henry (Sarah) laborer h Tarkilm Hill rd
near Railroad
"Hormidas (Agathe) driver h 55 Morton
court
"Irene wid Joseph h 166 Nash rd
"James operative h 67 Roosevelt
"Joseph weaver h 208 Cedar Grove

Gavin Mary Mrs bds 72 Spruce
Gavitt John H (Agnes E) engineer h 32
Atlantic
Gaw Cooper (Eva E) editor Standard h
312 Pleasant
"William (Mary) beamer h 11 Stapleton
Gawatowski Walter oper h 235 N Front
Gawron John (Mary) agt 302 Coggeshall
h do
Gawthorpe James F (Marian) bakery 907
Brock av h 61 Independent
"William R (Rose) oper h 61 Independent
Gay Alice M nurse b 29 Lake
"Bertha M night chief operator 57 N
Second h 36 Parker
"Douglas E carpenter h 13 Hussey
"Elmer B teaming h 9 Ocean
"George F (Annabelle) carp h 248 Palmer
"Georgia clerk 474 Acushnet av bds 36
Parker
"Harry M contractor h 115 Chancery
"John S carp 27 Centre h 121 Park
"Julia M nurse bds 29 Lake
"Margaret E widow George W h 115
Chancery
"Margurite H clerk Nashawena Mills b
89 Park
"Marion student bds 248 Palmer
"Mary A clerk 474 Acushnet av b 89 Park
"Paul operative bds 29 Lake
"Paul F (Lucy) boss comber h 28 Crapo
"Rosanna M wid T Franklin h 29 Lake
"Samuel R (Mary A) fore 27 Centre h 89
Park
"Theophilus died July 20 1917
"see Guay
Gayton Dora b 181 Elm
Gazette Melvina lodging house 21 Madi-
son h do
Geaney Patrick (Mary) fireman h 243
State
Geary Albert V shipping clerk 794 Pur-
chase b 88 Cove
"Beatrice cashier 794 Purchase bds 239
Austin
"Bessie B telephone operator 57 N Second
b 53 Chestnut
"Edward (Catherine) h 200 Earle
"Ernest V mgr 198 County h 56 Maitland
"George W (Richard Geary & Sons) h
Kempton
"Hervey salesman 109 William h 5 Hem-
lock
"John E (Richard Geary & Sons) h 237
Austin
"Peter (Jane) clerk h 88 Cove
"Richard (Richard Geary & Sons) h 57
Willow
"Richard & Sons (Richard, John E,
George W and Walter) liquors 349-
353 Acushnet av
"Walter (Richard Geary & Sons) h 57
Willow
Geddes George C, R R engineer h 106
11 Pleasant
"George C Jr, R R engineer b 106 Mt
Pleasant
"Martha A Mrs h 242 Sawyer
"William J over h 1683 Acushnet av
"William R eng h 133 Chestnut
Geddis J Garfield (Florence) driver h 372
Cottage
Gee Fred oper bds 717 Brock av
"John Robert laborer h 717 Brock av
"Sarah A wid Amos h 188 Wash

JOSEPH A GAUTHIER

ATTORNEY AT LAW

NOTARY PUBLIC

JUSTICE OF THE PEACE

Room 15

Five Cent Savings Bank Building

Telephone Connection

Residence 77 Bullard Street

Gauthier Joseph A lawyer 791 Purchase
rm 15 h 77 Bullard
"Levi (Eugenia) h 205 State
"Mary h 1365 Pleasant
"Octave mason b 158 Reynolds
"Olive operative h 811 First
"Oscar (Dora) lineman bds 47 Holly
"Palmina wid Aristide J h 125 Whitman
"Thomas laborer h 12 Scott
"Thomas loom fixer b 94 Nye
Gautreau Adolphe joiner b 206 Eugenia
"Alfred second hand b 164 Conduit
"Alphee combination man 57 N Second h
at Acushnet av
"Charles oper h 206 Eugenia
"Jude foreman h 160 Conduit
"Lawrence (Augustine) lineman h 356
Bowditch
"see Gaudreau and Goudreau
Gauvea Antone bds 113 Collette
Gauveya John oper h 51 Phillips av
Gauvin Albert (Rosalma) carp h 334 Bow-
ditch
"Alma clerk 270 Acushnet av bds 327
County
"Emile mason h 148 Princeton
"Ernest (Alice) loomfixer h 90 Kenyon
"Ernest oper h 1060 Acushnet av
"James painter h 358 N Front
"Onésime (Delia) carpenter 142 Nye h
130 Church
"Tranquil carp h 189 Bowditch
Gavaghan John (Bridget) copper smith h
219 State

Coal

Akin - Denison Co.

Walnut, cor. Water St., 640 Pleasant St.

1218 Acushnet Av., 129 Cove St., Wharf, Foot of Hillman St.

HARD PINE DIRECT FROM FLORIDA BY BARGE GREENE & WOOD -- NEW BEDFORD

NEW BEDFORD [1917] DIRECTORY

395

- Gegatt James R laborer h 155 Hillman
 Gehres Margaret L hairdresser 222 Union
 rm 407 rms 581 Union
 "Winifred V ladies hairdresser 222 Union
 rm 407 h 164 Maxfield
 Geier Vincent weaver h 546 Brock av
 Geils Alfred laborer h 46 Princeton
 "Frederick H letter carrier h 663 Kemp-
 ton
 "Gerrett Jr (Katherine E) (Stetson & Stet-
 son) lawyer 34 Masonic bldg h 526
 Cottage
 Geldard Arthur W (Lillian) drummer h
 547 Summer
 Gelder Edward (Margaret) janitor Wash-
 ington Club h do
 Gelette Charles E (Angeline) carp h 126
 Park
 "Charles W keeper the Common h 113
 Willis
 "Clara E bds 113 Willis
 Gelinias Aime rem to Warren R I
 "Clement spnr h 364 Coffin av
 "Delia Mrs cashier 1137 Acushnet av h
 107 Holly
 "Donat driver h 107 Holly
 "Omer spinner b 137 Holly
 "Onesime weaver h 137 Holly
 "Ovi1 (Mary B) clerk h 581 Kempton
 Gemoropoulos Athas grocer 281 Cogge-
 shall h 32 Holly
 Gempel Max tailoring 46 S Second h do
 Gemson M Alice h 60 Rockland
 Genard Joseph fixer h 325 N Front
 "Louis (Rosina) loomfixer h 129 Whitman
 Gendreau Marie-Jeanne h 1650 Acushnet
 avenue
 Gendron Anita h 132 Bullard
 "Charles mach h 222 Clifford
 "Dorilla Mrs h 478 Coggeshall
 "Esther wid George E h 213 Bowditch
 "Ferdinand carpenter h 1117 Acushnet av
 "George D (Lena) clerk 1347 Acushnet av
 h 161 Dean
 "George H (Philomena) weaver h 24 Ash-
 ley
 "Hector clerk b 250 Bowditch
 "Hugo A shoes 1460 Acushnet av h 250
 Bowditch
 "Joseph clerk h 889 Brock av
 "Joseph A barber 1475 Acushnet av h
 229 do
 "Joseph S tailor h 2015 Purchase
 "J Emile dry goods 1115-1119 Acushnet
 av and (North End Dry Goods Co)
 h 80 Nye
 "Leo h 63 Hicks
 "Oliver (Margaret) painter h 29 Tarkilm
 Hill road
 "Ozebelle (Saphronia) h 63 Hicks
 "Wallace baker h 222 Clifford
 Genesky Jacob dentist bds 69 Russell
 "Maurice real estate b 69 Russell
 "Milton student bds 69 Russell
 "Rena wid Wolf b 1105 Acushnet av
 "Samuel 2nd pawn broker 856 Acushnet
 av h 86 Clark
 "Samuel (Bertha) real estate 69 Russell
 h do
 General Accident Co 758 Purchase rm 14
 Geneux Eugene shoe repairer 858 Brock
 av h 856 do
 Gen reux Eugene shoe repairer 858 Brock
 av h 856 do
 "Henry oper bds 856 Brock av
 "William laborer h 43 Division
 Genesky Harry clerk 1032 S Water bds
 1026 do
 "Jacob clothing 1032 S Water h 1026 do
 "Philip real estate h 1026 S Water
 Genest George (Lillian) barber h 1620 Ac-
 ushnet av
 Gennert Jacob physician 1105 Acushnet av
 h do
 Gent Arthur fixer h 59 Roosevelt
 Gentilhomme Pierre (Clemence) weaver h
 276 Collette
 Gentili Ernesto laborer bds 569 Acushnet
 avenue
 "Sartto (Agatha) laborer h 569 Acushnet
 avenue
 Geoffrion Arthur carp h 12 Harmony
 Geoghegan William G (Mary) Rev pastor
 Unitarian church h 47 S Sixth
 George Anargyros bootblack 604 Pleasant
 h 78 N Second
 "Anthony F variety 369 Bolton h do
 "Charles S eng bds 336 Coffin av
 "Ernest mariner h 62 S Second
 "James mariner bds 310 Ash
 "James M laborer h 8 Dover
 "Joseph laborer h 375 Hillman
 "Joseph foreman h 26 Borden
 "Lawrence Rev asst pastor Mount Carmel
 R C church h 230 Bonney
 "Manuel shoewkr h 70 Katherine
 "Manuel clerk h 120 Collette
 "Manuel F laborer h 368 First
 "Mary Mrs h 5 Campbell
 "Rosario laborer h 107 Coffin av
 "Naef fruit 769 Purchase rms 328 Acush-
 net av
 "William oper h 50 Crapo
 "William H h 95 First
 "Georgeiadis Anestis G h 192 N Front
 Gerard August lab h 153 Church
 "Walter well driller h 37 Richmond
 Gerardi Alice C Mrs h 192 Brownell
 "Anthony (Mary) tailor 912 S Water h 502
 Bolton
 Gerin Henry grocer 187 Weld h 86 Mt
 Mt Pleasant
 "see Guerin
 Gerionio Jose mason h 46 Sagamore
 Germain T Arthur carder h 38 Irvington
 Germano Joseph (Rosa) laborer h 3 Wam-
 sutta
 "Manuel h 63 Swift
 Germansky Rose Mrs grocer 480 S Water
 h do
 Ger6 Edward F letter carrier North Pos-
 tal sta h 172 Shawmut av
 "Henry P bds 218 Smith
 "Joseph H (Mary E) city lab h 218 Smith
 Geronimo Liberato laborer bds 55 Nye
 Gerrard James student b 637 First
 "Joseph salesman b 637 First
 "William variety 635 First h 637 do
 Gerraughty Mary E dressmaker 177 Sum-
 mer h do
 Gerstein Abram (Sarah) pedlar h 16 Bed-
 ford
 "Henry bds 98 Kenyon
 "Hyman salesman h 95 1/2 Reynolds
 "Israel died September 16 1916
 "Max clerk 824 Purchase b 98 Kenyon
 "Morris (Molly) h 30 Welcome
 "Sadie clerk b 98 Kenyon
 Gerstenzang Samuel (Modern Waist
 Shop) 1007 Acushnet av h 931 do

The Directory to a business man is as essential
as a Dictionary to the student



Gertagonis Evangelos oper h 359 Coggeshall
 Gervais Antonio lab b 224 Phillips av
 "Theophile (Agnes) operative h 50 Blackmer
 "Thomas (Clara) operative h 24 Valentine
 Gething Daniel C painter h 5 Cottage
 Gette Ferdinand (Dora) speeder bds 43 Holly
 "Theophile fixer h 50 Blackmer
 Geyer Henry (Josephine) weaver h 110 Hathaway
 "Henry Jr inspector 1120 Acushnet av bds 110 Hathaway
 Ghilardi John (Mary) baker h 573 Kempton
 Giammatteo Ernest grocer 248 Sawyer h do
 Giasson Adrian driver bds 247 N Front
 "Emile driver bds 247 N Front
 "Francois carpenter h 247 N Front
 "Zephir cook bds 247 N Front
 Gibbons Jeffrey A lab h 241 Austin
 "John J dentist 560 County h do
 "Margaret M clerk 166 William bds 560 County
 Gibbs Agnes E widow Frederick P h Kempton
 "Alberta W Mrs b 189 Maxfield
 "Charles E (Flora M) watchman b 95 Howard av
 "Clara widow R Manning h 98 Clinton
 "Elizabeth M widow John L h 32 Shawmut av
 "Elizabeth M widow John L h 27 Sycamore
 "Florence Mrs h 800 County
 "George F (Lydia A) h 25 Hunter
 "George M bds 98 Clinton
 "Gertrude housekpr 25 Hunter h do
 "Harriet b 123 Forest
 "Harry C (Bertha) overseer Beacon Mfg Co end Purchase h 189 Whitman
 "Henry C painter h 161 State
 "Howard M (Florence) real est 114 Rotch h do
 "Jennie W wid Lot H h 31 Lincoln
 "John W (Mary) twister h 209 Tinkham
 "Joseph L (Bertha C J) supt of public bldgs 307 Municipal bldg h 569 Purchase
 "J Edward cashier Times 908 Purchase h at Acushnet
 "Lucinda C wid William H H h 59 Shawmut av
 "L Henry blacksmith 391 Acushnet av h 56 Elm
 "Mabel W bkpr 417 Purchase bds 25 Hunter
 "Maud E clerk b 101 Newton
 "Nathan S (Sophie) h 101 Newton
 "Nathaniel F police b 101 Newton
 "Rachel R piano teacher 145 Sumner b do
 "William A (Sophronia) picture framemkr 25 N Second h 317 Purchase
 "William J (Charlotte A) prov h 2914 Acushnet av
 "William J Jr hoseman Hose 6 172 County
 "William L driver h Tacoma
 Gibeault Albert U S A h 333 N Front
 "Arthur painter h 333 N Front
 "Rose D wid Frank h 333 N Front
 "Walter U S A bds 333 N Front
 Gibson Agnes B h 19 Ocean
 "Bertha M S milliner 70 Russell h do

Gibson
 "Betsie weaver b 39 Roosevelt
 "Eliza speeder tender b 155 Durfee
 "Emma Mrs bds 125 Hillman
 "Frank (Ready & Gibson) 470 Kempton bds 420 do
 "Henry helper 435 County
 "John (Mary H P) (Haskins & Gibson) real estate 606 Pleasant h 9 Arch
 "Jonu machinist bds 25 Viall
 "John W spinner h 155 Durfee
 "Nellie E widow Harold F h 70 Russell
 "Patrick J (Mary) weaver h 25 Viall
 "Priscilla widow Abraham h 39 Roosevelt
 "P Joseph riviter bds 25 Viall
 "Robert (Annie) machinist h 44 Fruit
 "Thomas foreman Middlesex Bagging Co h 25 Viall
 "William E (Sarah) 3rd hand h 1 Warwick
 Gida John carder h 24 Morton ct
 Gidley Albion R (Elizabeth) shipper h 257 Elm
 "Byron A bds 731 Pleasant
 "Charles R treas N B T Co h 474 Park
 "Chester F (Grace) carp h 50 Pierce
 "Cyrus J jewelry 206 Union h 141 Merrimac
 "Elijah B driver The Texas Co h 1384 Rockdale av
 "James G (Sophronia) gardener h 81 Cedar
 "Joseph R (Roxcena L) carpenter h 190 Palmer
 "Mary L widow Thomas A h 731 Pleasant
 Gidney Cora Mrs rms 1337 Purchase
 "Roland shoewkr rms 1337 Purchase
 Giegerich John salesman 790 Purchase rms 113 Kempton
 Giel Jacob weaver bds 57 Phillips av
 "John weaver bds 57 Phillips av
 "Peter weaver h 57 Phillips av
 Gierlasinski Frank weaver h 23 Nye
 Gierlawski Henry J weaver h 190 N Front
 Gierwatowska Mary Mrs h 185 N Front
 Gifford Albert A driver h 120 Division
 "Alfred M Jr bds 61 State
 "Alfred M h 61 State
 "Alfred M (Harriett) shoewkr h 94 Maxfield
 "Almy F h 35 Eighth
 "Alvin S blacksmith h Shawmut av near Plainville rd
 "Annie L bookkeeper 801 Purchase h 35 Smith
 "Belle Mrs nurse bds 157 Hillman
 "Bradford F (Lillian M) clerk City Mfg Corp h 237 Hillman
 "Carrie E widow Noah died October 7 1916
 "Charles A (Anna E) clerk h 112 Willis
 "Charles A driver h 228 Arnold
 "Charles Henry (Lizzie) h 26 Walnut
 "Charles L (Elizabeth E) laborer h 10 Florence
 "Charles M mach h 156 Grinnell
 "Charles S shoewkr b 94 Maxfield
 "Charles T W (Mary E) farmer h 37 Shawmut av
 "Christopher h 31 Cottage
 "Clara widow Charles b 385 Reed
 "Collins S M teamster h 108 River rd
 "C Chester mgr 501 County h at Westport
 "Daniel H (Prisilla B) clerk 140 Union h 118 Maxfield

Office Phones: Bell 1400; Auto. 2163

Res. Phone: Auto. 2151

FUNERAL DIRECTOR & EMBALMER

PRIVATE AMBULANCE SERVICE

ALDEGE CHAUSSE' - - 386 NORTH FRONT STREET

**ASK
FOR****OLD COLONY CREAMERY****Best
Butter
Made**

NEW BEDFORD [1917] DIRECTORY

397

Gifford

"David B repairman b 412 Cedar
 "David H pres D H Gifford Corp bds 210 James
 "Edward L carpenter b 83 Kempton
GIFFORD D H CORP contractors and builders 42 Spring See page 25
 "Edgar E painter h 279 Cedar
 "Edgar H (Annie) clerk 97 Front h Rounds
 "Edith B widow Charles H h 31 Madison
 "Edward clerk h 88 Robeson
 "Edward H clerk 163 Pleasant h 245 Rounds
 "Eli farmer h Gifford lane
 "Elizabeth widow Stephen C h 117 Shawmut av
 "Elizabeth Mrs h 29 Seventh
 "Elizabeth A bds 224 Mill
 "Elizabeth nurse rms 43 Sycamore
 "Elizabeth H bds 29 Madison
 "Ella Mrs h 452 Pleasant
 "Elmer E clerk h 909 County
 "Emily A widow George P h 19 Emerson
 "Emily M widow Samuel T b 137 Chestnut
 "Emma F Mrs h 252½ Hillman
 "Emma J Mrs h 83 Locust
 "Ernest foreman stereotyper Standard h 41 Junior
 "Esther G wid h 57 Foster
 "Etta E bds 23 North
 "Eugene T laborer 17 Chestnut
 "Florence clerk b 83 Locust
 "Florence L Mrs piano teacher 57 Foster h do
 "Frank (Ella) blacksmith h 1437 Pleasant
 "Frank carp b 282 Acushnet av
 "Frank F slubber h 29 Willow
 "Frank H cotton broker 545 Pleasant h 380 County
 "Fred shoewkr h 187 Dean
 "Fred mgr 445 Rivet h 12 Grape
 "Frederick shoeworker h 119 Sylvia
 "Frederick G (Lillian) chauffeur Hose 2 h 203 Whitman
 "George H (Annie) carp h 2453 Acushnet avenue
 "George P Jr clerk 40 N Second bds 19 Emerson
 "George S B (Dora) motorman h 1361 Pleasant
 "George W waiter 830 Purchase h 21 Junior
 "George W R clerk 100 William b 118 Armour
 "Giles A (Henrietta F) inspector U St Ry Co h 37 Keene
 "Gladys bds 226 Mill
 "Hannah C bds 349 Cottage
 "Harold A real estate b 118 Armour
 "Harry A h 252½ Hillman
 "Harry I bkpr N B S D & T Co 61 Williams h 123 Rounds
 "Harry W (Mabel S) eyelet maker b 369 Cottage
 "Helen W industrial sec Y M C A b 375 Shawmut av
 "Henry laborer 144 S Water h at N Dartmouth
 "Herbert C (Lizzie B) asst foreman N B W W h 75 Maxfield
 "Irene A supervisor 57 N Second bds 188 Washington

Gifford

"Isabella bds 117 Hillman
 "James N real estate 791 Purchase rm 11 h at Fairhaven
 "John A (Edith P) clerk Fairhaven Mill h 556 Cottage
 "John F (Julia) sexton h 118 Perry
 "John F (Hannah) laborer h 226 Mill
 "John I yard master Rotch Mill h 72 J Larch
 "John W at P Corp h 147 Pleasant
 "Joseph A (Amelia) door keeper N B Theatre 249 Union h 450 Union
 "Julia C teacher Middle st school h 4 Arch
 "Leonora F music teacher 19 Emerson bds do
 "Lewis h 389 Cedar
 "Lewis R (Sarah S) teamster h 899 Rockdale av
 "Lillian M telephone operator 57 N Second bds 249 Austin
 "Lillian M Mrs bds 177 Elm
 "Luther H elec h 99 Hazard
 "Luther R fitter h 62 Shawmut av
 "Lydia B widow Gideon h 1115 Pleasant
 "Mabel B widow Pardon A h 558 Union
 "Mary A widow William S h 4 Arch
 "Mary E housekeeper 89 High
 "Mary E widow Fred h 118 Armour
 "Mary I widow Elihu clerk 185 Union h 244 Hawthorn
 "Mary J wid bds 291 Palmer
 "Mary L wid Charles C h 151 North
 "Maynard B (Mabel) granolithic walks h 473 Kempton
 "Myra D teacher b 558 Union
 "Pardon B reporter Mercury h 101 Morgan
 "Phoebe A widow T Merritt h 44 State
 "Ray E (Lucy) foreman h 85 Bay
 "Richmond L salesman 386 Acushnet av h 29 Seventh
 "Robert A (Edith) mach h 914 Belleville avenue
 "Rosamond W clerk 706 Purchase bds 641 County
 "Rosetta widow J Frederick h 109 South
 "Ruth A widow William h 117 Cedar
 "Samuel F inspector U St Ry Co h 412 Cedar
 "Sarah A private sec 379 County h 124 Bedford
 "Sarah A housekeeper 29 Seventh
 "Sarah A h 371 Court
 "Sarah L widow Pelig h 244 Hawthorn
 "Shirley chair caner bds 109 Smith
 "Summer E treas and mgr Pure Oil Corp 145 Middle h 45 North
 "Susan B stenographer P Corp h 4 Arch
 "Susan W died December 23 1916
 "Thomas laborer h 108 River road
 "Thomas J (Julia A) agent for State Aid and Soldier Relief 210 Municipal bldg h 240 Middle
 "Thomas T clerk Pierce Mfg Corp b 389 Cedar
 "T Merritt died April 25 1917
 "William D (Mary) laundryman 111 Myrtle h 46 do
 "William E paymaster Kilburn Mill h 118 Armour
 "William F supt 144 S Water h 20 Emerson
 "William H gardener 274 Elm h 117 Cedar

Seek, and Ye Shall Find

the progressive man's advertisement in his local
 Directory. At your service when his goods are wanted



T. J. MORIARTY

300-308 Purchase St., New Bedford
Old No. 184 Fourth St.

Painter and Paperhanger

WALL PAPERS, PAINTS & MOULDINGS
CENTURY ASBESTOS SHINGLES

HARDWARE

Beaver Board

398

NEW BEDFORD [1917] DIRECTORY

Gifford

"William L second hand h 383 Cedar
"William O bookkeeper 188 North Water
h 57 Foster
"William S (Mary) furnisher 790 Purchase
h 144 State
"William T second hand h Shawmut av
beyond Plainville road
"William W sailmaker 31 Commercial h
at N Dartmouth
Gignac Benjamin loomfixer h 90 Nelson
Giguere Adelard carder b 179 Collette
"Aime (Virginia) third hand h 54 Holly
"Henry weaver h 293 Coffin av
"John B (Eliza) operative h 410 Bowditch
"Joseph weaver h 179 Collette
"Joseph E Th Rev pastor St Ann's R C
church h 898 Brock av
"Odile wid Odilon h 127 Hathaway
"Oliver (Reseda) druggist 161 Coffin av
and (O Giguere & Co) h 127 Hathaway
"O & Co (Oliver Giguere and Charles E
McMurray) druggist 1669 Acushnet av
"Romeo (Helen) carpenter h 859 S Water
Gilbert Arthur F principal Parker st
school bds 1028 Pleasant
"Charles cook h 141 S Second
"Charles variety 141 South Second r do
"Edward A dentist's asst h 313 Acushnet
avenue
"George H pianos 1417 Acushnet av h do
"James weaver h 123 Ruth
"Margaret wid John h 10 Jean
"Marie R V h 7 Cleveland
"Nancy widow James h 71 Ruth
"Walter J (May) U S A h 205 Maple
"see Guilbeault
Gilchrist Harry laundryman h 57 Parker
Gildea Mary A Mrs variety 1230 Purchase
h do
Gilder Richard laborer bds 52 Winsor
"William laborer h 52 Winsor
Gile John F (Margaret) master mechanic
City Mfg Corp ft Grinnell h 95 Dartmouth
Giles Isaac W (Susie) h 82 Court
"Robert B (Nettie S) choreman h 152
Newton
"Walter electrician h 130 Mott
"& Tobey Co auto repairers 44 Middle
"see Geils
Giletski Antone speeder tender h 52 Dean
Gilk John laborer bds 640 Acushnet av
Gilkey Eben S (Mary) awning maker 35
Commercial h 36 Madison
Gill Albert (Sarah J) spinner h 15 Adams
"Elizabeth widow James J h 72 Hathaway
"Francis oper h 383 Cedar Grove
"Harold operative bds 175 Phillips av
"Harry (Elizabeth) master mechanic Hathaway
Mfg Co h 12 Cove
"James (Rose) overseer A M Corp h 175
Phillips av
"John S pattern maker h 62 Roosevelt
"Katherine Mrs h 75 Peckham
"Manuel oper h 186 Hemlock
"Rhoda nurse 1049 Pleasant bds do
"Severa clerk 294 Dartmouth rms 393
Pleasant
"Severin farmer h 175 Durfee
Gillan Ellen Mrs h 238 Austin
Gillespie Eugene bds 58 Locust
"John R laborer 1083 Brock av h 58 Locust

Gillespie

"Mary A wid Robert h 58 Locust
Gillett James W clerk h 9 Studley
"John weaver h 22 Warren
Gillette Frank F shipper h 456 Mill
"Richard weaver h 109 David
Gillibrand John h 207 Hudson
"Thomas weaver h 28 Cleveland
Gillick John H engineer h 162 S Second
"John L clerk 212 Union bds 78 James
"Lawrence (Margaret M) carpenter h 78
James
"Paul oper h 19 Hicks
Gillies Nettie Mrs awning maker 35 Commercial
h 204 Brownell
Gilligan George A overseer Manomet Mills
"George H (Grace) overseer h 114 South
Gillis Ernest driver h 53 Elm
"Lawrence A (Emily) clerk h 23 Borden
"Robert (Elizabeth) baker 372 Kempton
h 114 Park
Gillon Charles J physician 550 County h at
Taunton
Gillum Ernest gardener h 88 Chancery
"Ernest E drillwkr h 71 Walden
"George H drillwkr h 17 Bonney
"Tabert S bds 88 Chancery
"William F (Edith M) U S A h 201 Park
Gilmam Alfred drillworker h 14 Clay
"Augustus drillworker b 14 Clay
"Frank E foreman 163 Pleasant h 80 Oak
"Henry A (Ruth) millwright h 14 Clay
"John E bds 80 Oak
"Joseph C (Agnes) chauffeur h 14 Salisbury
"Kate Mrs h 51 James
"Robert E core maker bds 51 James
Gilmartin Charles W (Grace) dentist 992
Purchase rm 1 h 46 Sycamore
Gilmet John operative h 16 Cannon
Gilmette Joaquin cook h 101 S Second
Gilmore Alfred (Exeline) hairdresser 1014
S Water h 988 do
"Arthur hairdresser 835 S Water h 74
South
"Delia A nurse h 12 Spruce
"Fred oper b 252 Eugenia
"James (Catherine) laborer h 878 County
"Katherine Mrs nurse 1049 Pleasant bds
do
"Leo U S A b 356 Cedar Grove
"Levi hairdresser 1475 Acushnet av h
1462 do
"Patrick J hairdresser 944 Purchase h
129 Eugenia
"Percy A (Minnie) foreman h 193 Cedar
"Robert J (Etta) driver h 251 State
"Thomas (Elizabeth) overseer Taber Mill
h 154 Washington
"William (Ann) lab h 156 Washington
"William C (Mary) janitor h 356 Cedar
Grove
"William H steam fitter h 386 Cedar
Gilmour Robert driver h 29 State
Gilroy Margaret widow Patrick bds 41
Pierce
Gilsay Robert baker 372 Kempton h 114
Park
Gilston John W overseer Pierce Mfg Corp
h 256 Summer
Gitt Edge Silk Mills 1145 Kempton
Gilyensky Stanislaw operative h 33 Delano

GLOBE

J. N. LONHOLDT, Prop. Telephones, Bell 1872-1873, Auto. 2365 Goods called for and Delivered
Down town Office, 932 Purchase St.

DYE HOUSE

220 SHAWMUT AVE.

North End Office, 1014 Acushnet Ave.

Hi-Quality
and
Lo-Prices

TRULL

1039 Purchase
Bell Tel. 1526

NEW BEDFORD [1917] DIRECTORY

399

Gingras Arthur (Elizabeth) ins agt 908
Purchase rm 403 b 519 Belleville rd
"Deiphaz (Stephanie) weaver h 194 Belle-
ville rd
"Gideon carpenter h 101 Whitman
"George chauffeur bds 115 Bullard
"Leo D carpenter bds 194 Arnold
"Leonidas clerk b 1537 Acushnet av
"Lorenzo J weaver bds 115 Bullard
"Olivine clerk 1115 Acushnet av b 115
Bullard
"Philip fixer h 115 Bullard
Ginn Margaret Mrs h 56 Merrimac
Ginnocchio Amanda E Mrs h 43 State
"John B liquors 50 Middle h 43 State
Ginsburg Frances clerk Spare & Co bds
343 Kempton
"Max (Jemie) provisions h 200 Acushnet
"Samuel ins agt h 343 Kempton
Gioiosa Dominic scissors grinder h r 1832
Purchase
Gioski Laurence operative h Hammond
Gipsik Joseph oper h 66 Dean
Girard Alex driver bds 59 Bullard
"Angelina spooler tender bds 1 Collette
"Antonio weaver bds 178 Collette
"Armand mule spur h 13 Princton
"Burt (Palmena) mule spur h 161 Bates
"Delia J stenographer 791 Purchase rm
25 bds 91 Bullard
"Elida Mrs h 13 Princton
"Elphage (Alinda) operative h 53 Kear-
sarge
"Eusebe fixer h 68 Scott
"Francois X fore h 178 Collette
"John B wvr and variety 6 Hicks h do
"Louis collector h 91 Bullard
"Mary S spooler tender bds 1 Collette
"Michael oper h 59 Bullard
"Napoleon (Eva M) carpenter h 186 Col-
lette
"Oliver h 1 Collette
"Oswald mechanic b 178 Collette
"Pierre fireman h 34 Milford
"Toussant (Alida) carpenter h 34 Concord
"Valmore (Anna) loom fixer h 165 Tiuk-
ham
"Victoria Mrs h 34 Bentley
"Vital (Eugenia) undertaker 1387 Pleasant
h do
Girouard Aldage (Mary R) loom fixer h
395 Bowditch
"Aldrick weaver bds 119 Holly
"Alphee weaver h 578 Mt Pleasant
"Clement barber 972 Acushnet av h 139
Holly
"Everett weaver h 119 Holly
"Frances stenographer bds 158 Whitman
"Fred warper h 119 Holly
"Maxime (Elizabeth) mason h 158 Whit-
man
"Ovila weaver h 135 Nash road
"Philip (Sylvia) h 125 Eugenia
Giroux Hormidas laborer bds 739 Belle-
ville av
"Joseph laborer bds 226 Sawyer
"Joseph roofer h 739 Belleville av
"Joseph D (Octavie) shoewkr h 226
Princton
"Peter (Alice) laborer h 97 Perry
"see Gero
Girroier Thomas F (Elsie) shoewkr h 57
Hill
Girvan Alexander B manager 760 Pur-
chase h 46 Ocean

Girvan
"Douglas J clerk h 120 Thompson
Gissingier Xavier (Anna) weaver h 174
Phillips av
Giusti Baking Co bakers 1065 S Water and
1395 Purchase
"Caesar (Catherine) pres Giusti Baking
Co h 160 James
"Frederick (Mary) baker 1065 S Water h
672 Kempton
"John treas Giusti Baking Co h 27 Lind-
sey
"Peter baker b 160 James
Givens Sarah H widow James bds 9 Beech
Gladding Wanton M supt 163 Pleasant h
338 do
Gladu Adelarid brewery worker h 111 Ro-
beson
"Arthur operative bds 14 Roosevelt
"Damien weaver h Jarry st
"Frank C weaver h 669 First
"George A (Chartier, Gladu & Co) h 101
S Water
"Henry operative h 1111 S Water
"Jean B h 60 Cove
"Joseph (Edith) weaver h 104 Belleville rd
"Stanislas operative bds 14 Roosevelt
"Stanislas (Delia L) loomfixer h 14 Roose-
velt
Glasgow Francis J compositor Times h
118 Shawmut av
"Mary H Mrs seamstress 182 Union bds
171 Bonney
"William J Jr business manager Times
439 Union
Glass Antone oper h 50 Phillips av
"Charles F (Evelina) painter 19 N Water
h 133 Chestnut
"John operative h 50 Phillips av
"Michael weaver h 1123 Plainville rd
"Paul operative h 50 Phillips av
"Paul W telephone inspector bds 133
Chestnut
Glasse C (Clarissa) widow Walter R h
324 Cedar
Glatt Clarence B mgr 616 Pleasant
rms 49 Morgan
Gleason Agnes telephone operator 57 N
Second bds 519 Rivet
"Ann M teacher Katherine st school bds
45 Clara
"Anna bds 162 Smith
"Arthur F electrician bds 519 Rivet
"Colin rem to Canada
"George gardener h 74 Park
"George F clerk bds 74 Park
"Helen C teacher Katherine st school bds
60 Court
"Helena M milliner 185 Union bds 519
Rivet
"Henry G (Blanche) glass engraver h
291 Rivet
"James h 60 Court
"James W (Emma J) collector h 128 Pur-
chase
"John T clerk 185 Union bds 74 Park
"Joseph student bds 60 Court
"Margaret teacher James B Congdon
school bds 45 Clara
"Mary C teacher Acushnet av school bds
74 Park
"Timothy J clerk 791 Purchase rm 23 b 74
Park
"William E (Julia) machinist h 519 Rivet
Gleckman Jacob bds 575 S Water

PELEG H. SHERMAN 506 COUNTY ST.
FUNERAL DIRECTOR AND EMBALMER

OFFICE PHONES.
Bell 690-W. Auto. 1305

RESIDENCE PHONES
Bell 690-R. Auto. 1306

PRICE LIST KISSEL CARS and TRUCKS August 1st, 1917

TOURING CARS PRICES
 \$1295 — \$1305 — \$1735 — \$2050

BERT A. VANCE, Agent

24 SYCAMORE STREET

"THE FLYER"\$1185
 "GENERAL UTILITY"\$1585
 "FREIGHTER"\$2275
 "HEAVY DUTY"\$3150
 "DREADNAUGHT"\$3750

400

NEW BEDFORD [1917] DIRECTORY

- Gleckman
 "Julius clerk bds 575 S Water
 "Samuel clerk bds 575 S Water
 "Wolf (Anna) furniture 577-591 S Water h 575 do
 Gledhill Arthur (Minnie) h 68 Merrimac
 Gleek Abraham (Rose) h 1511 Purchase
 Gleichman August (Mary M) glass worker h 107 South
 Glen Eudora F T Mrs h 77 N Second
 Glenn Ethel bds 451 Rivet
 Glennan Agnes C clerk Registry of Deeds bds 56 Locust
 "Charles L sec hand b 56 Locust
 "Dennis A bds 679 Cottage
 "Edward bds 112 North
 "Edward T salesman 247 Shawmut av h 112 North
 "John E sanitary inspector 217 Municipal bldg h 74 Locust
 "John F (Elizabeth) cotton sampler Quisset Mill bds 691 County
 "Joseph R overseer h 679 Cottage
 "Matthew T pres N B Textile Co h 112 North
 "Michael J overseer Quisset Mill h 56 Locust
 "Thomas F agent Quisset Mill h 691 County
 "Thomas M U S A bds 112 North
 "William F police inspector h 84 Newton
 "William J operative h 84 Newton
 Glica Marcin (Mary) weaver h 74 Eugenia
 Glidden Emily teacher N B Industrial school
 Glista Frank J photographer 234 N Front h 73 Dean
GLOBE DYE HOUSE (J N J Lonholdt) 220 Shawmut av See foot lines
 Glockman August (Jane) clerk h 287 Palmer
 Glod Frank weaver h 477 S Water
 "Nicholas weaver h 477 S Front
 Gloria Mary Mrs widow John h 142 Pleasant
 Glose Frank (Franciska) weaver h 345 Coffin av
 Glowack John weaver h 46 Dean
 Glowacki Jan oper h 18 Fulton ct
 "John clerk h 132 Cedar Grove
 "Joseph operative h rear 36 Hicks
 Glyn Agnes A domestic h 314 Earle
 "Charles F J (Ivy M) driver bds 49 Smith
 "Margaret Mrs operative bds 13 Social
 "Mary E operative b 314 Earle
 "Michael S oper h 314 Earle
 "Peter shoewkr bds 314 Earle
 Goble Joseph police sta 5 h 46 Central av "Odno mason h 126 Mott
 Gobeille Anthony twister b 137 Phillips
 "Arthur (Honorie) carder h 101 Princeton
 "Bartholomew carp h 101 Princeton
 "Charles U S A bds 137 Phillips av
 "Emily clerk 1009 Acushnet ac b 101 Princeton
 "John C carpenter h 122 Clifford
 "Rosanna wid Joseph h 137 Phillips av
 "Rose weaver bds 137 Phillips av
 "Thomas carp bds 101 Princeton
 Gobel Herbert G (M Doris) fireman h 551 Kempton
 "John J general mgr 152 Front h 860 Rockdale av
 Gocart Shop The (Merton E Bennett) 1139 Purchase
 Godard Emery molder h 114 W French av
 Godbout Edward baker h 280 1/2 Cedar
 "Mary inspector bds 65 Hatch
 Goddard Alvano C (Goddard & Borden) insurance 105 William rm 21 h at Fairhaven
 "Ellen wid James R h 16 Collins
 "James R Jr rem to Portsmouth N H
 "John S (Mary E) h 20 Peckham
GODDARD & BORDEN (Alvano C Goddard and Milton E Borden) successors to Parlow & Goddard insurance 105 William rm 21 See front cover
 Goddu Oscar C (Acushnet Pharmacy) 1401 Acushnet av h 87 Bullard
 Goddune Edward C L died August 19 1917
 "Katherine widow Edward C L h 224 Allen
 Goderre Isadore (Delia) oper h 1330 Pleasant
 "Napoleon (Amanda) third hand h 178 Shaw
 Godfrey Eugene H (Eliza) driver h 494 Acushnet av
 "James O grocer 910 Pleasant h 457 Cottage
 "Samuel M (Catherine) laborer h 518 Kempton
 "Seth W (Georgie L) h 429 Union
 "William E clerk 1722 Purchase rms 1580 do
 Godin Joseph hairdresser 97 Weld h 272 do
 "Joseph weaver h 86 Hathaway
 "Laura stenographer b 272 Weld
 "Susan housekeeper 68 Bowditch
 Godlewoska Michael speeder tender h 46 Dean
 Godreau Annie Mrs rms 7 Willis
 "Joseph wood h 56 Nye
 "Rudolphe singing teacher 234 Union rms Y M C A
 Godvere Antone (Mary) spinner bds 11 Desautels
 Godwin Isabelle widow Edward h rear 330 Cedar Grove
 "John (Ellen) operative h 29 Roosevelt
 "see Goodwin
 Goelbiski John (Ellen) operative h 29 Roosevelt
 Goewey Annie L variety 321 Davis b 319 do
 "Charles (Annie L) salesman h 319 Davis
 Goff Angelina widow Henry bds 115 Brigham
 "Charles F (Margaret) carpenter h 158 North
 "Eva M widow Rufus B died ept 23 1916
 "George H carpenter h 86 Durfee
 "Michael weaver h 68 Jovett
 "Russell E shuttle worker h 312 Hawthorn
 "Sarah widow Charles H bds 74 Rounds
 Goff James (Mary) operative h 1792 Purchase
 Gogain Felix carpenter b 1759 Acushnet avenue
 Gogin John F real estate 791 Purchase rm H h 190 Merrimac
 "John W (Julia A) chauffeur h 193 Ash
 Goguen Aime (Anna) drill worker h 166 Bates avenue
 "Alfred loom fixer b 531 N Front

STEIGER, DUDGEON CO. UNION, PURCHASE, and PLEASANT STREETS
 THE STORE OF QUALITY and FAIR PRICES
 Suits, Dresses, Millinery, Gloves, Hosiery, Underwear, Ribbons, Neckwear,
 Art Goods, Draperies, etc., etc.

IF IT'S SHOES SEE US

CUSHING & BOUCHER

848 PURCHASE STREET

NEW BEDFORD [1917] DIRECTORY

401

Goguen

"Arthur operative bds 331 N Front
 "Arthur twister bds 519 N Front
 "Azile bds 531 N Front
 "Edward U S A b 531 N Front
 "Emile (Rose) third hand h 37 Covell
 "Fabien (Angelina) quiller h 86 Hathaway
 "Henry twister bds 165 Bates
 "Henry b 531 N Front
 "John (Minnie) carpenter h 531 N Front
 "Levi millwright h 106 Tinkham
 "Lizzie bds 531 N Front
 "Philias (Mary J) carpenter h 473 N Front
 "Stephen shoe repairer h 487 N Front
 "Thomas painter bds 531 N Front
 "Vital (Susan) h 1733 Acushnet avenue
 "William operative bds 536 N Front
 "Gohls Stephen (Mary) h 347 N Front
 "Golasz Alexander operative h 191 N Front
 "Golatis Joseph upholsterer 427 Pleasant h 130 Pleasant
 "Golda Andrew operative h 483 S Front
 "Blaza (Coggeshall St Garage) 405 Coggeshall h 179 Cedar Grove
 "Joseph operative h 483 S Front
 "Goldberg Alex (Fannie) real estate h 409 Coggeshall
 "Morris (Rose) shoes 733 S Water h 118 Acushnet avenue
 "Philip (Rose) cattle dealer h 112 S Sixth
 "Samuel (Lizzie) shoe repairer 22 Wing b 26 do
 "Golden Annie h 375 Cedar
 "John operative bds 872 Acushnet avenue
 "Margaret Mrs h 872 Acushnet avenue
 "Nathaniel (Nellie) mgr h 532 Kempton
 "Goldewski Antoni (Amelia) operative h 72 Kenyon
 "Goldfarb Celia widow Wolf groceries 280 Cedar Grove h do
 "Louis (Rebecca) grocer 284 Mt Pleasant h 717 Sumner
 "Samuel (Bessie) mgr gilt edge silk mills h 589 Union
 "Wolf died Nov 8 1916
 "Goldie John A (Agnes) welter h 71 James
 "Goldrick Daniel U S N b 153 Penniman
 "Eugene driver h 49 Willow
 "James H (Margaret) plumber 126 Acushnet avenue h 155 Penniman
 "J Frank shoemaker h 7 Bullock
 "William U S N b 153 Penniman
 "Goldsmith Louis mgr 57 Union h 343 Acushnet avenue
 "Goldstein Barney pedlar h 51 South
 "David (Annie) clerk h 1049 County
 "Edward clerk bds 88 Kenyon
 "Harris pedlar h 84 Washington
 "Harry blacksmith h 488 First
 "Harry clerk 1104 S Water h 1066 do
 "Leon died Jan 6 1917
 "Max produce h 41 Howland
 "Morris clerk 31 Commercial bds 84 Washington
 "Moses (Sadie) dry goods and clothing 252 Coggeshall h 88 Kenyon
 "Nettie Mrs bds 30 Bowditch
 "Samuel blacksmith 53 South h 353 First
 "William pedlar h 194 Cedar Grove
 "Goldthorp Alexander died Mar 28 1917
 "John J spinner h 18 Trinity

Goldthwaite Pradley D master mechanic
 Bristol Mfg Co h 287 Pope
 Goldys Samue' real estate h 61 Reynolds
 Golin Albert (Mary) weaver h 257 N Front
 Gomes Albert laborer h 2 Bethel
 "Alfred operative h 464 S Water
 "Alfred S laborer h 53 First
 "Annie Mrs h 83 N Second
 "Antone mariner h 145 S Second
 "Antone operative h 87 Mosher
 "Antone C laborer h 175 S Water
 "Antone Francis o operative h 105 Collette
 "Antone F (Katherine F) laborer h 154 Purchase
 "Antone S operative h 51 Crapo
 "Augusta operative h 22 Rockland
 "Benjamin A grocer h 466 Maxfield
 "Bernard operative bds 141 S Second
 "Caesar laborer h 112 S Second
 "Charles (Isabelle) silver worker bds 335 Mill
 "Christian M laborer h 50 S Second
 "Eliza Mrs h 228 Kempton
 "Emily widow Antone h 59 Acushnet av
 "Frank operative h 184 Sawyer
 "Frank h 117 S Second
 "Gregoire A farmer bds 129 S Water
 "Gregory A laborer h 174 S Second
 "Henry laborer h 7 Bethel
 "Isaac grocer h 92 S Water
 "Jao operative h 184 Sawyer
 "Joaquin operative h 117 S Second
 "Joaquin operative h r 1105 County
 "John laborer h 156 Hemlock
 "John operative h 402 S Water
 "John laborer h 161 S Second
 "John operative bds 113 Collette
 "John laborer 372 Sawyer
 "John laborer 372 Sawyer
 "John operative h 113 Collette
 "John operative h 73 First
 "John (Frances) driver h 561 Acushnet av
 "John operative h 67 Rivet
 "John A furniture h 20 S Second
 "Joseph (Annie) h 335 Mill
 "Joseph doffer bds 49 Phillips avenue
 "Joseph operative h 658 First
 "Joseph laborer h 282 S Second
 "Joseph carder h 91 Collette
 "Joseph operative h 16 Beetle
 "Joseph laborer h 326 First
 "Joseph F variety h 74 First
 "Jule P h 18 Bourne
 "Kedian lab rms 89 N Second
 "Manuel operative h 7 Griffin
 "Manuel shoe repairer h 284 S Second
 "Manuel operative h 483 Belleville avenue
 "Manuel laborer bds 85 Scott
 "Manuel grocer 418 Belleville avenue h 90 Davis
 "Manuel cook h 184 Acushnet avenue
 "Manuel hairdresser h 458 S Water
 "Manuel laborer h 23 Walnut
 "Manuel operative h 109 Beetle
 "Manuel operative h 109 Collette
 "Manuel A grocer 129 S Water h do
 "Manuel F (Mary) collector 19 Arcade bldg h 418 Purchase
 "Mamuel F (Julia) laborer h 29 Union
 "Mamuel J variety 651 Brock avenue h 653 Brock avenue
 "Maria Mrs h 242 S Front
 "Martin A (Mary) clerk h 113 Newton

Bell Telephone 2795-W

436-438 PLEASANT ST, near SCHOOL

Residence Tel. 2795-R

JAMES F. MURPHY --- **PLUMBING AND HEATING**
GAS WATER HEATERS --- **MILL WORK** --- **REPAIR WORK**

Kinyon's Commercial School
 Will furnish your office help free

Odd Fellows Building
 COR. WILLIAM and PLEASANT STS.
 NEW BEDFORD, MASS.

Central Lumber and Supply Company

LUMBER & INTERIOR FINISH

Bell Phone 1919 Office, 172 No. Water St., New Bedford Auto 1513

402

NEW BEDFORD [1917] DIRECTORY

Gomes

"Mary widow John h 367 Chancery
 "Mary variety h 418 Purchase
 "Mary Mrs h 559 Acushnet avenue
 "Mary wid Manuel h 49 Phillips avenue
 "Mary Mrs h 89 N Second
 "Michael (Sophie) chauffeur h 287 Phillips
 avenue
 "Michael J (Clara B) shipping agent h 79
 Cedar
 "Narcizo cone cutter h 29 Thompson
 "Peter laborer h 72 Middle
 "Peter (Catherine) laborer h 123 Cedar
 "Quarino speeder tender h 184 Acushnet
 avenue
 "Sabina R widow Manuel F h 530 Bolton
 "Sarah widow Antone h 584 S Water
 "Severino clerk h 72 Crapo
 "William F driver h 111 Larch
 Gomez Manuel machinist h 11 Oak
 Gomley John A bakery 468 Kempton h 464
 do
 "Lizzie L h 297 Elm
 "Susan E h 297 Elm
 "see Gormley
 Gonet Charles (Carolina) weaver h Ab-
 rams
 "John operative h r 20 Marvin
 "John S weaver h 107 Davis
 "Joseph operative h 19 Nelson

Gonsalves

"Charles R chauffeur street dept bds 244
 Acushnet
 "Eustace insurance agent 791 Purchase rm
 23 bds 190 Park
 "Fortunato lab h 53 First
 "Frank (Gonsalves Bros) h 29 Catherine
 "Frank machinist h 89 Collette
 "Frank laborer h Lombard
 "Frank (Virginia) laborer h 32 Clark
 "Frank operative h 335 S Water
 "Frank A Jr buffer h 56 Babbitt
 "Frank J laborer h 147 Rockland
 "Frank J mason 60 Dartmouth h do
 "Frank J Rev (Mary) pastor Seventh Day
 Adventist Church h 812 Bellerille av
 "Frank P (A M Gonsalves & Son) h r 320
 Dartmouth
 "Frank P hairdresser 268 Park h 85 Hem-
 lock
 "George grocer 181 Hemlock h 183 do
 "John operative h 101 Collette
 "John operative h 303 Bolton
 "John laborer h 89 Scott
 "John laborer h 76 Hemlock
 "John (Virginia) yard man bds 127 Hope
 "John F fisherman h 111 Acushnet avenue
 "John J weaver h 75 Delano
 "John operative h 464 S Water
 "John P operative h 435 S Water
 "Jose (Mary) clerk 128 Union h 190 Park
 "Joseph (Perry & Gonsalves) h 537 First
 "Joseph (Gonsalves Bros) h 21 Acushnet
 avenue
 "Joseph laborer h 65 Prospect
 "Joseph (Mary) h 105 Potomska
 "Joseph fireman h 44 Hemlock
 "Joseph laborer h 104 Mosher
 "Joseph laborer h 91 Swift
 "Joseph market gardener 86 Jenney h do
 "Joseph operative h 63 Swift
 "Joseph operative h 137 Field
 "Joseph operative h 21 Griffin
 "Julia L Mrs grocer 320 S Water h do
 "Julio laborer h 510 Acushnet avenue
 "Julio h 149 Field
 "Julio J laborer h 48 Hemlock
 "Julio J operative h 410 S Front
 "Lilla A widow Jerome h 444 Ash
 "Manuel operative h 125 Belleville avenue
 "Manuel (Rose) operative h 379 S Second
 "Manuel operative h 23 Beetle
 "Manuel (Margarida) lab h 199 N Second
 "Manuel laborer h 78 Swift
 "Manuel laborer bds 10 Circuit
 "Manuel L driver 380 Sawyer h 291 Belle-
 ville avenue
 "Mary h 316 S Water
 "Mary F widow Antone h 20 Nye
 "Matthew h 232 Rivet
 "Nicholas painter h 149 Field
 "Preferio (Amelia) operative h 7 Ash-
 ley
 "Robert oper h 435 S Water
 "Sebastian shoe repairer 123½ Union h 28
 Gosnold
 "Sylvanus student b 190 Park
 "Theotonio M hairdresser 191 Court h 558
 Dartmouth
 "William (A Ellen) shoemaker h 139
 Dartmouth
 Gonzales Emma Mrs h 49 Hillman

COLBY'S Inc.
 New Bedford's Smart
 Men's Wear Shop
 200 UNION ST.

"Joseph operative bds r 257 N Front
 "L Walter operative h 108 Phillips avenue
 Gonnewille Adrian clerk 79 Austin h 147
 Robeson
 "Adrian weaver bds 92 Holly
 "Eli (Eva) operative h 34 McGurk
 "Emil (Aurore) operative h 410 Bowditch
 "Felix grocer 936 County h 112 Richmond
 "Joseph clerk 258 Union h 112 Richmond
 "Valmore weaver b 92 Holly
 "Wilfred E weaver h 92 Holly
 Gonsalves Alvira clerk 838 Purchase bds
 190 Park
 "Antone (Grace) farmer h 270 Mill
 "Antone cutter h 345 Orchard (S)
 "Antone laborer h 432 Allen
 "Antone laborer h 10 Circuit
 "Antone V operative h 193 Crapo
 "Antonio operative h 109 Collette
 "Antonio (Borges & Gonsalves) h 108 Bel-
 leville avenue
 "Antonio weaver h 75 Mosher
 "Antonio M (A M Gonsalves & Son)
 320 Dartmouth h r 320 do
 "August laborer h 244 Acushnet avenue
 "A M & Son (A M and F M Gonsalves)
 hairdressers 320 Dartmouth
 "Benjamin operative h 466 S Water
 "Caesar city laborer h 39 Stephen
 "Charles operative h 505 Sawyer
 "Charles R chauffeur rms 108 Sycamore

AKIN-DENISON CO. F O R G E A C T O R Y U R N A C E F A M I L Y C O A L

PERFECT FUR WORK, and LOW PRICES Has Won for us the Confidence and Patronage of the People in New Bedford and Vicinity. THE FUR HOUSE OF SIDNEY, Sixth St., near Union St. Bell 1976

We Make Fur Coats and Fur Sets to Order. It Don't Cost You Any More Because It Is Our Specialty. No Job Is Too Small and No Order is too large.

NEW BEDFORD [1917] DIRECTORY

403

JERSEY LILY MILK BREAD J. A. Boucher
 Auto Telephone 2263
 238 STATE STREET
 BAKER

Goodale Eula P teacher Hosea M Knowlton school h at Fairhaven
 Goodell William E vulcanizing 766 Pleasant h 149 Middle
 "William P (New Bedford Tire Shop) 766 Pleasant h 149 Middle
 Goodfellow Charles weaver h 864 County
 "George spinner b 15 Adams
 "George E (Mary A) operative h 18 Hazard court
 "John weaver h 101 Nye
 "Joshua H (Sarah) spinner h 122 Hathaway
 "Samuel A (Margaret) overseer Taber Mill h 198 Whitman
 Gooding Amos lineman bds 225 Cedar
 "Charles H (Mary) conductor h 225 Cedar
 "Clinton S sub letter carrier bds 17 Ryan
 "Gertrude P teacher bds 17 Ryan
 "Homer B clerk N B & A F Co bds 17 Ryan
 "Lucy M stenographer 600 Pleasant bds 17 Ryan
 "Robert A carpenter h 17 Ryan
 Goodman Albert E (Margaret) helper 1 William h 248 Eugenia
 "Esther Mrs dry goods 385 Kempton h 383 do
 "Ethel L bookkeeper 182 Union b 383 Kempton
 "George (Rubin & Goodman) 501 Kempton h 472 S Water
 "Hyman junk h 484 Coggeshall
 "Julius clothing 475 S Water h 472 do
 "Louis (Esther) mgr 385 Kempton h 383 do
 "Mabel bookkeeper bds 383 do
 Goodreau Alphonsine operative h 910 S Water
 "Delor (Goodreau & Desrosiers) 9 Beetle h 534 N Front
 "Florence Mrs operative h 128 Cove
 "& Desrosiers crushed stone 9 Beetle

ALEXANDER McL GOODSPEED

COUNSELLOR AT LAW

U S Commissioner, Examiner of Titles for the Court of Land Registration,

NOTARY PUBLIC

791 Purchase Street, rm 13

Residence, 20 Seventh Street

Goodwin Albert watchman h 344 Cedar
 "Albert W rem to New York
 "Alec laborer bds 37 Bullard
 "Dexter B salesman 16 N Second bds 344 Cedar
 "Gertrude operator bds 461 Court

Goodwin
 "Herbert second hand h 294 Austin
 "John F weaver b 24 Independent
 "John J weaver h 24 Independent
 "Walter waiter b 24 Independent
 "see Godwin
 Goopie William (Ida) weaver h 98 Collette
 Gorzenski Joseph operative h 53 Belleville avenue
 Gorczyca John operative h 27 Kenyon
 "Stanley weaver h 27 Kenyon
 Gordon Abraham bds 333 Kempton
 "Albert E (Louise) foreman h 265 Mill
 "Ann M Mrs h 290 Cottage
 "Annie Mrs h 15 Mill
 "Barnet (Ida) tailor h 333 Kempton
 "Fred chauffeur bds 15 Mill
 "Harry sausage-maker 337 S Second h 332 do
 "Henry weaver h 53 Reynolds
 "Ida Mrs cashier bds 208 Court
 "James J Jr painter 81 N Second h 65½ Durfee
 "James W twister tender bds 53 Sherman
 "John R elevatorman Public Library bds 53 Sherman
 "Kate weaver h 198 Blackmer
 "Morris (Annie) tailor 1345 Purchase h 3 North Oak
 "Patrick laborer h 1426 Pleasant
 "Peter driver h 954 County
 "Richmond clerk 61 William h 71 Maple
 "Robert bds 155 Jenney
 "Samuel tailor bds 3 N Oak
 "Samuel J spinner h 26 Reynolds
 "Walter machinist b 33 Reynolds
 "William machinist b 33 Reynolds
 "William (Mary) clerk h 53 Sherman
 "William foreman 163 Pleasant h 437 Union
 "William H painter h 286 Coggeshall
 "see Godin
 Gore James spinner h 322 Sawyer
 Gorham Bridget h 358 Cedar
 "Carrie P widow Jabez A h 5 Green
 "Fred R salesman bds 150 Elm
 "Grace stenographer Wamsutta Mills bds N Dartmouth
 "John L weaver b 358 Cedar
 "Robert S salesman h 79 Morgan
 "Standish bds 86 Morgan
 "Walter F salesman Cottage cor Elm rms Y M C A
 "Warren F salesman rms Y M C A
 Gorman Edward (Mary) operative h 286 Davis
 "Ellen operative h 211 Eugenia
 "Joseph armature winder h 19 Kane
 "Martin machinist b 211 Eugenia
 Gorner Arthur (Ruth) police h 2 Margin
 "Catherine widow Henry h 167 Charles
 "Doctor (Elizabeth) tinsmith 159 Cove h 32 Stapleton
 "Henry S (Amelia) sign painter 185 Union h 85 Topham
 "James S painter h 345 North
 "John C tinsmith h 5 Reynolds
 Gornet John operative h 107 Davis
 Gorski John shoemaker h 6 Cornell place
 Gorton Elizabeth operative h 23 E French avenue
 "Marie Mrs dressmaker 614 Summer bds do

CHAMBERLAIN, BORDEN & SILVA
REAL ESTATE 194 UNION STREET
 BOTH PHONES

HIRST The PLUMBER, *Plumbing - Heating*

SHEET METAL WORK

COUNTRY WATER SYSTEMS

24-32 NO. WATER STREET

"It Pays to Patronize the Competent."

404

NEW BEDFORD [1917] DIRECTORY

Gorton

- "Mary J widow Nathan D h 1893 Acushnet avenue
"Samuel (Marie) mgr 1099 Acushnet av h 614 Summer
"Timothy changer over h 12 Warren
"William died Oct 21 1916
Gorzelnik Szyman (Mary) operative h 118 Cove
Gorzynski Leo weaver bds 46 Dean
Goshien Milton H clerk 962 Purchase bds 111 Smith
"Rebecca Mrs h 111 Smith
Gosnold Mills Co cotton goods mfrs Orchard (S) corner Cove road
Goss Marion bds 47 Chancery
"Mary bds 47 Chancery
"Richard W dentist 222 Union rm 300 b 47 Chancery
"Robert A (Sarah) (New Bedford Auto Service & Taxi Station) h 47 Chancery
Gosselin Alfred h 1073 S Water
"Amie Mrs h 847 Acushnet avenue
"Aramoza Mrs clerk 182 Union h 67 Brigham
"Auguste P (Josephine) h 765 Brock av
"Charles operative h 72 Hazard
"Delphis (Alexina) spinner h 195 Phillips avenue
"Edward freight handler h 31 Holly

Buy Your Pianos From The

Dupuis Piano Co.

Dealers In

HIGH GRADE PIANOS, PLAYERS
And TALKING MACHINES

Manager, W. M. Dupuis
240 UNION STREET

- "Edward laborer 372 Sawyer h 5 Bullard
"Eusebe (Julia) barber h 60 State
"Fortunat (Mary) second hand h 1735 Purchase
"George operative h 116 W French avenue
"Gilbert overseer Acushnet Mill bds 162 Whitman
"Henry bds 72 Hazard
"Henry machinist h 102 Whitman
"Henry operative h 141 Talman
"Hormidas brakeman h 107 Holly
"Isaile operative h Ball st
"Joseph operative bds 72 Hazard
"Joseph driver 14 Tarklin Hill road bds do
"Joseph I (Armoza) (New Bedford Auto Service & Taxi Station) b 67 Brigham
"Julia Mrs h 872 Acushnet avenue
"Moise (Laura) barber 1056 S Water b 30 Ashley
"Moise job team 107 Holly h do
"Peter driver h 19 Welcome
"Samuel operative h 129 Webster court
"Samuel Jr operative h 129 Webster court
"Xavier (Belzimir) laborer h 72 Hazard
Gotlieb Israel tailor 8 N Second h 239 Acushnet avenue
"Joseph (Sarah) tailor 30 Delano h 15 Howland
"Joseph tailor 28 Delano
"Julius clerk b 253 Acushnet avenue

Gotlieb

- "Osaac tailor h 239 Acushnet avenue
"Samuel tailor h 211 Purchase
Gott R Trafion clerk 182 Union bds 53 Chestnut
Gottsmann Morris (Eva) operative h 9 Willis
Goudreau Alfred (Selvina) clerk h 220 Phillips avenue
"Ferdinand weaver h 37 Ashley
"Gustave weaver h 16 Rodney
"Philip (Olive) operative h 197 Nash road
"Zephie (Mary) teamster h 112 Howard av
"see Gaudreau and Gautreau
Gough Mary clerk 790 Purchase bds 78 Thomas
Goulard Adelaide housekeeper 230 Bonney
Goulart Antone fisherman bds 32½ Acushnet avenue
"Antone F operative h 37 West
"Antonio hairdresser 606 S Water h 142 Fair
"Arthur sales 1005 S Water h 110 Rockland
"Charles driver h 45 Crapo
"Domingos S h 44 Crapo
"Edward driver h 79 Prospect
"Fernandes operative b 149 Hathaway
"Frances clerk 803 Purchase bds 142 Fair
"Joseph (Rose) h 293 Collette
"Manuel (Goulart & Co) h 293 Collette
"Manuel operative h 70 Independent
"Manuel operative bds 134 Nash road
"Manuel (Flora) photographer 110 S Sixth
"Mary Mrs h 80 Hope
"Manuel M fixer h 111 Field
"Michael weaver h 112 S Sixth
"Napoleon h 246 Austin
Goularte Manuel (Manuel Goularte & Co) h 293 Collette
"Manuel & Co (Manuel Goularte and Manuel Correiro) fish 429 Belleville avenue
Gould Charles A (Ida) mgr h 212 Hawthorn and 207 Coggeshall
"Edmond (Delia) operative h 49 Logan
"Paul T (Bride) operative h 172 State
"W H awning maker 31 Commercial h at Fairhaven
Goulding Alice A teacher Cedar Grove st school b 413 Park
"Cornelius T city teamster b 413 Park
"Frances R bkpr 17 Arcade bldg b 413 Park
"James S overseer b 413 Park
"John R drill maker b 413 Park
"Joseph M mechanic b 413 Park
"Julia E nurse h 413 Park
"Mary A shoemaker b 413 Park
"Michael J (Rose A C) foreman blacksmith street dept h 413 Park
Goulet Adeland (Rose) carpenter h 4 Stapleton
"Adeline widow Joseph h 35 Dean
"Alfred second hand b 91 Eugenia
"Anatole weaver h 166 N Front
"Ardina milliner bds 35 Linden
"Belverne widow Louis h 91 Eugenia
"Caroline operative bds 26 Borden
"Edward J roll coverer b 35 Linden
"Firmin operative h 60 Nelson
"George H (Mederise) hairdresser 33 Linden h 35 do

J. G. NICHOLSON
LUMBER, SASH, DOORS and BLINDS
BOWDITCH STREET, NEW BEDFORD, MASS.

ENGRAVING OF ALL KINDS, including Name Cards, Wedding Invitations. 230 Union St.

A. C. - GARDNER

ESTABLISHED 1867 - - - Successor to WM. L. KELLEY

NEW BEDFORD [1917] DIRECTORY

405

Goulet
 "Joseph (Philomene) barber h 36 Cove
 "Joseph H weaver h 207 Bowditch
 "Louis died Dec 13 1916
 "Manuel third hand h 26 Borden
 "Manuel Jr clerk h 26 Borden
 "Marianna clerk 441 Tarklin Hill road bds do
 "Philipp second hand h 95 Eugenia
 "Regina widow George millinery 35½ Linden h 35 do
 "Rena operative bds 35 Linden
 "Samuel (Annie) third hand h 28 Salisbury
 "Wilfred carpenter b 91 Eugenia
Gounaris Xenophen (Polychronedes & Gounaris) 814 Purchase rms 1024 do
Goupie William weaver h 98 Collette
Goutov Woychej operative h 452 Belleville avenue
Gouveia Abel operative h 16 Abbott
Gove Elizabeth clerk 1289 Acushnet av h 322 Sawyer
 "Rose Mrs bds 195 Cottage
Goven Frank lineman 43 William h 314 N Front
 "Joseph weaver bds 863 S Water
Govira Manuel operative bds 452 Belleville avenue
Govoni Angelo (Teresa) fruit 711 Kempton h 662 do
Gow Bessie widow John h 1036 Acushnet avenue
Goxha Heysen S clerk 56 W French av h 129 Bates
Goyer Doric operative h 26 Nelson
 "Sabine died Dec 23 1916
Goyette Agnes Mrs h 1738 Purchase
 "Alexis fixer h 28 Tallman
 "Antoine weaver h 47 Reynolds
 "Emil clerk 1173 Acushnet avenue h 132 Nye
 "Felix teamster h 4 Kenyon
 "Joseph laborer h 4 Kenyon
 "Joseph Jr laborer b 4 Kenyon
 "Joseph Jr operative h 68 Clifford
 "Lena Mrs h 1 Harmony
 "Malvina widow Gottfried boarding h 743 Belleville avenue
 "Romeo pianist h 138 Holly
 "see Gaouette
Goyon William weaver h 185 Bowditch
Grace A Isabelle widow Joseph h 83 Acushnet avenue
 "Bridget, Kate and Margaret h 366 Earle
 "Frank operative h 58 Mott
 "James operative h 194 Dean
 "John Jr (Annie) laborer h 186 Mill
 "John (Mary) operative h 69 Potomska
 "Joseph driver h 267 Austin
 "Joseph M mgr 781 S Water h 233 Palmer
 "Manuel twister h 22 Griffin
 "Manuel second hand h 70 Hall
 "Manuel A city laborer h 352 Ash
 "Manuel L fisherman h 535 South Water
Gracek Jan operative h 13 Fulton court
 "Peter operative h 13 Fulton court
 "Antone operative h 509 S Water
Gracia Antone operative h 340 First
 "Antone operative h 340 First
 "Antonio (Mary) musician h r 1370 Purchase

Gracia
 "Antonio operative h 514 Rivet
 "Antonio B bakery 506 Bolton h 178 Rockland
 "Bros (Louis and Francisco Gracia) bakers 232 Hemlock
 "Catherine Mrs h 37 Columbia
 "Charles (Mary) laborer h 585 Acushnet avenue
 "Charles V clerk h 150 Acushnet avenue
 "Emily J Mrs b 54 Short
 "Estacio O clerk h 150 Acushnet avenue
 "Francisco (Gracia Bros) h 507 Bolton
 "Frank carpenter bds 90 Fruit
 "Frank clerk h 42 Fair
 "Frank pool h 83 Acushnet avenue
 "Frank A carpenter h 153 Grinnell
 "Frank J (Emily) seaman h 97 Hall
 "Isabelle dressmaker h 25 Lincoln
 "Isabelle widow Joseph dressmaker 84 Washington h do
 "John laborer h 14 Bourne
 "John clerk 889 S Water
 "John operative h 192 Sawyer
 "John operative h 226 S Second
 "John A cook h 14 Howland
 "Joseph h 69 Larch
 "Joseph clerk h 54 Short
 "Joseph M shipper h 234 Allen
 "Joseph S (Mary) painter h 77 Taber
 "Joseph S Telegrapher 79 William h 9 Briggs court
 "Louis (Gracia Bros) baker h 507 Bolton
 "Louis roofer bds 16 Stapleton
 "Mabel clerk 592 Pleasant b 323 Purchase
 "Manuel h 22 Hollyhock
 "Manuel bds 125 Winterville road
 "Manuel operative h 78 Mosher
 "Manuel Jr (Mary) grinder h 192 Wash
 "Manuel E painter h 52 Independent
 "Manuel E Jr clerk 907 S Water h 52 Independent
 "Manuel S laborer h 9 Briggs court
 "Manuel S chauffeur h 53 Briggs
 "Margaret widow Joseph h 35 Thompson
 "Mary h 323 Purchase
 "Mary widow Manuel h 16 Stapleton
 "Mary dressmaker h 84 Wash
 "Mary Mrs h 206 Dartmouth
 "Philomena widow h 1 Hemlock
 "Mary dressmaker h 84 Wash
 "Mary Mrs h 206 Dartmouth
 "see Garcia
Cracie Irene R button hole mkr h 379 Cottage
Grade Catherine Mrs seamstress h 212 Grinnell
 "Frank F drillmkr h 212 Grinnell
 "John helper Texas Oil Co h 136 Thompson
Grady Eliza picker h 554 N Front
 "Joseph de Freitas variety 59 Katherine h do
 "Patrick weigher b 121 Hathaway
Graham Anna Belle clerk bds 1069 County
 "George electrician rms 298 Union
 "George fireman bds 1921 Purchase
 "George J (Margaret) 2nd hand h 1069 County
 "Harry (Annie) tinsmith b 343 Bowditch
 "Herbert awningmkr h 60 Lucas
 "James (Mary) fore 172 N Water h 51 Taber
 "James (Eleanor) weaver h 19 Salisbury

Geo. E. Macomber
 Cor. of MILL and COTTAGE STS. Conn. by Telephone

Wholesale and Retail Dealer in
ICE CREAM

Orders for Families, Parties, etc., promptly delivered. **SHIP ORDERS a Specialty**

MITCHELL'S DAIRY MILK and CREAM

Wholesale and Retail
 167 MT. VERNON STREET - Telephone 3303-W

BATTERIESAll Electric Parts of the
Auto REPAIRED.

ASHLEY, 1072 Purchase Street

406

NEW BEDFORD [1917] DIRECTORY

Graham

"John fireman h 60 Lucas
 "Raven painter h 36 Woodlawn
 "Rose clk b 1069 County
 "William (Mary J) loom fixer h 27 Staple-
 ton
 "William (Violet) electrician h 7 Bowditch
 "William oper h 42 Jenkins
 "William weaver h 66 Willow
 Grandchamp James weaver rms 976 Ac-
 ushnet av
 Grandfield John A lawyer 555 Pleasant h
 at Fall River
 Graner Frank glassblower h 19 Sidney
 Grant Anna W tel oper 706 Purchase h at
 Fairhaven
 "George A Rev pastor Allen St M E
 church h 347 County
 "George P police sta 5 h 190 Shawmut av
 "Margaret wid William h 289 Summer
 "Mary J R wid Elishu h 355 Cottage
 "Michael F (Annie E) engineer h 297 Em-
 erson
 "Nettie F h 190 Shawmut av
 "Richard (Ellen) painter h 496 Bolton
 "Terrence (Alice) laborer h 113 Allen
 "Virginia Mrs h 345 Middle
 "William Jr clk 45 William b 289 Sum-
 mer
 "W T Co department store 862 Purchase
 Grasseler George (Julie) operative h 13
 Salisbury
 "Jean (Leah) operative h 28 Roosevelt
 Gratten Charles oper h 207 Sawyer
 Gratto Samuel H machinist 772 Pleasant
 b 952 Kempton
 Gratto Albina winder bds 540 N Front
 "Eva winder bds 540 N Front
 "Joseph laborer h 540 N Front
 "Leonard E baker 706 Purchase h 278
 Park
 "Olida warper tender bds 540 N Front
 Gravalides Andrew bootblack 1407 Ac-
 ushnet av h do
 Gravel Alexina Mrs milliner b 5 Reynolds
 "Edmond stable 57 Holly b 59 do
 "Exilme R died May 23 1917
 "Napoleon card grinder b 5 Reynolds
 "Marie wid Octave h 20 Princeton
 "Regina widow Exilmer h 59 Holly
 Gravelle Alfred M over Wamsutta Mills
 h 28 Myrtle
 "Donat clerk b 132 Bowditch
 "Frank oper bds 67 Coffin
 "Mabel h 1235 Pleasant
 "Napoleon card grinder bds 5 Reynolds
 "Omer produce 860 Acushnet av h 132
 Bowditch
 "Paul (Evangeline) driver h 427 Acushnet
 av
 "Peter H (Harriet) loom fixer h 99. Eu-
 genia
 Graves Henry foreman Knowles Loom
 Reed Works h 56 Maitland
 "see Greaves
 Gray Albert C oper b A C Skiff Phillips rd
 "Alice E Mrs bds A C Skiff's
 "Allen cotton 545 Pleasant h at Evansville
 Ind
 "Annie A wid George F seamstress h 69
 Summer
 "Archie third hand bds 29 McGurk
 "Belle T dry goods 153 County h do

Gray

"Bertram mgr 926 Purchase h 27 Pierce
 "Catherine widow Robert L h 183 Shaw-
 mut av
 "Charles A h 1379 Purchase
 "Daniel R (Katherine K) clk 142 Campbell
 b 245 Cedar
 "Edna F designer b 69 Summer
 "Edna F tel oper 57 N Second bds 390
 Union
 "Edward B (Alice) (Gray's Band and Or-
 chestra) 5 S Sixth h 232 Cottage
 "Edward B prin H M Knowlton school h
 759 County
 "Ellen M widow James h 80 Mill
 "Everett clk b 419 Purchase
 "Francis H (Annie) laborer h 168 Emer-
 son
 "George F motorman h 471 Chancery
 "Georgianna C widow Charles A h 1379
 Purchase
 "Gideon F grocer 46 Parker h 44 do
 "Harry F (Maud) fore h 2266 Acushnet av
 "Harry M conductor h 38 Pierce
 "Henrietta B h 102 Middle
 "Henry A (Ella F) musician h 288 Pal-
 mer
 "Henry C pianist b 75 Dartmouth
 "Herbert printer 76 Middle b 10 Jenney
 Lind
 "Iun (Henrietta Hill) boarding house 464
 County
 "Isadore bookkeeper 1145 Kempton bds 44
 Parker
 "Isadore A bkpr bds 44 Parker
 "James H foreman carp h 10 Jenny Lind
 "Leonard C musician h 279 Court
 "Martha E Mrs milliner 27 Pierce h do
 "Mary A wid Daniel h 29 McGurk
 "Melissa cashier 157 Union bds 44 Parker
 "Mildred E teacher High school bds 759
 County
 "Morton clerk b 10 Jenny Lind
 "Phillip H (Emma) master mechanic h 340
 Tarklin Hill rd
 "Shirley H (Mae) compositor h 258 Cedar
GRAY & DAVIS Inc Boston Mass See
 opposite Starting and Lighting Sys-
 tems
 Gray's Band and Orchestra (Edward B
 Gray) 5 S Sixth
 Great Atlantic and Pacific Tea Co The 856
 and 1083 Purchase 1411, 1427, 1032 and
 1606 Acushnet av 854 Brock av 184
 Arnold 386 Kempton 200 Shawmut av
 Smith 199 Austin 594 N Front 1025 S
 Water 68 Cone 445 Rivet 98f County
 189 Allen and 132 Rivet
 "Eastern Furniture Co (Benjamin, Her-
 man and Henry Mason) furniture 17-
 19 Arcade bldg
 "M & J Economy Stores grocers 1551 Ac-
 ushnet av 343 Rivet 93½ Allen, 1686
 Acushnet av
 Greaves Sophia Mrs h 236 Collette
 "Walter W (Mary E) weaver h 29 Social
 "William H weaver h 185 County
 "William H fixer bds 29 Social
 Green Adolphus laborer h 390 Kempton
 "Albert chauffeur h 390 Kempton
 "Alexander (Mary) operative h 139 Peck-
 ham
 "Alfred (Letitia) carder h 9 Viall

REX MONUMENTAL WORKSMAUSOLEUMS, MONUMENTS, HEADSTONES
CEMETERY WORK OF ALL DESCRIPTIONS

Telephone Connection

184 DARTMOUTH STREET

A. S. FRANCIS

24 MASONIC BUILDING

ALL KINDS OF
INSURANCE
Telephone Connection

NEW BEDFORD [1917] DIRECTORY

407

Green

"Charles rem from city
"Clark horse trainer h 41 School
"Cynthia widow William h 154 Purchase
"Edward (Florence) boiler maker 67 South Water h 18 Bannister
"Emily widow James h 284 Sawyer
"Esther W bkpr bds 146 Rounds
"Everett (Jennie) salesman h 146 Rounds
"Everett Jr draftsman bds 146 Rounds
"George shipper 706 Purchase bds 55 Summer
"Henry chauffeur street dept h 290 Sawyer
"James E teamster b 275 Dartmouth
"James W spinner h 290 Sawyer
"John (Mary) loom fixer h 96 Division
"John machinist h 94 Clark
"Joseph F supt Hazelwood Park Brock av h do
"Marion E clerk 794 Purchase b 146 Rounds
"Mary died May 15 1917
"Mary Mrs h 198 Austin
"Mary Mrs speeder tender h 799 Brock avenue
"Mary E weaver b 27 Roosevelt
"Matthew L music teacher h 22 North
"Mitchell pedlar h 27 Mitchell
"Morris millinery 999 S Water
"Richard card grinder h 13 Viall
"Richard (Jane) weaver h 184 Myrtle
"Rosa widow h 269 Middle
"Sarah weaver h 27 Roosevelt
"Spencer (Jane) second hand h 3 Bannister
"Thomas (Ethel) weaver h 52 Fruit
"Thomas F (Mary) mule spinner h 1438 Pleasant
"William fixer h 379 Coggeshall
"William laborer 144 S Water h at Fairhaven
"William Henry (Belle) overseer Fairhaven Mills h 492 Sawyer
"William H (Hatty) card grinder h 26 Cove
Greene Amos rms 703 Kempton
"Annie E widow Charles h 266 Orchard (S)
"Anthony F (Sarah) h 45 State
"Arthur F liquors 866 South Water
"Aurelia widow John H h 232 State
"Catherine E h 240 Chancery
"Charles E (Elizabeth) capt Ladder No 3 h 77 Dartmouth
"Clyde M salesman rms Y M C A
"Daniel D U S N b 198 Austin
"Ellis changer over bds 1296 Acushnet av
"Emma F nurse bds 474 Park
"Frank A capt Hose No 1 Central Fire station rms do
"Fred W Jr (Corra D) city editor Times h 25 Chancery
"George D (Annie K) ice 703 Kempton h 398 Mill
"Horatio D Mrs h 108 Bonney
"Ida widow William bds 786 Belleville av
"John E clerk 43 Bedford h 58 do
"Joseph (Mary) fixer h 612 S Second
"Katherine E asst sec 12 Market bds 26 Seventh
"Lucy P died Dec 26 1916
"Nellie A h 240 Chancery

Greene

"N Herbert (Ella B) driver Hose 6 h 58 Bedford
"N Herbert Jr b 58 Bedford
"Sarah L h 24 Pearl
"Thomas E undertaker 518 County h 149 Summer
"T P Ernest (Jemie) dentist 342 Union h do
"William clerk bds 207 Court
GREENE & WOOD (George R and Edmund Wood) lumber and planing mill Pine near S Water See top lines
Greenfield John (Anna) weaver h 146 Hathaway
"Lincoln weaver b 146 Hathaway
Greenhalge Fred W (Alice) weaver h 23 Salisbury
"John (Mary) second hand h 74 Washington
"Walter fitter h 56 Mt Vernon
Greenhalge Elizabeth died Feb 28 1917
"James brakeman h 28 Willow
"Joe (Hannah) spinner h 123 Hathaway
"Robert spinner h 322 Bowditch
Greenleaf Mark E plumber 436 Pleasant b 44 Briggs
"Mark L (Elizabeth A) carpenter h 410 Elm (W)
Greenough Henry shipper h 31 Peckham
"Henry Jr clerk b 31 Peckham
"John apprentice bds 2 Linden court
"Joseph clerk h 130 Liberty
"Mary widow Joseph h 2 Linden court
"William clerk 1087 Purchase rms 3 Lincoln
Greenstein Barnard (Ida) dry goods 565 S Water h do
"Jacob (Fannie) collector h 60 Spruce
"Joseph (Greenstein Junk Co) h 60 Spruce
"Junk Co (Joseph Greenstein) 656 Acushnet avenue
"Louis tailor 1421 Acushnet avenue h 139 Bullard
"Max (Annie) junk h 304 Franklin
Greenstone Julius A clerk 112 Union b 807 First
"Morris P (Eureka Loan Co) 112-114 Union h 807 First
Greenup Isaac W (Videssa) clerk 1663 Purchase h 1458 Pleasant
Greenwell George watchman rms 1921 Purchase
Greenwood Arthur clerk Sharp Mill
"Arthur cook h 3 Hillman st et
"Cork bartender h 47 Ashley
"Frederick J (Ellen) lunch 154 Cove h 837 First (S)
"Hilda rms Y W C A
"Howarth (Mary E) slasher h 18 Viall
"Joseph weaver h 24 Shore
"Joseph (Mabel A) variety 1096 Acushnet avenue h 112 Reynolds
"Joseph W clerk 1096 Acushnet avenue h 112 Reynolds
"Kate A widow William h 901 Brock av
"Mary Mrs bds 19 Ashley
"Mary J h 234 Phillips avenue
"M Grace dancing teacher h 39 Arch
"Robert piano teacher h 211 Whitman
"Samuel (Ann) variety 1268 Acushnet av h do

PELEG H. SHERMAN 506 COUNTY ST.
FUNERAL DIRECTOR AND EMBALMER

OFFICE PHONES.
Bell 690-W. Auto. 1305

RESIDENCE PHONES
Bell 690-R. Auto. 1306

THE SURPRISE

NEW BEDFORD'S LEADING CLOTHIERS

PURCHASE STREET, Cor. HIGH

408

NEW BEDFORD [1917] DIRECTORY

- Greenwood
 "Stanley H clerk Pocahontas Fuel Co h at Fairhaven
 "Thomas weaver h 23 Woodlawn avenue
 "Walter F (Annie) insurance agent 908 Purchase rm 403 h 108 Peckham
 "Walter liquors 98 Cove h 36 Woodlawn av
 "William machinist h 570 Summer
 "William died Aug 17 1916
 "& Desjardins liquors 149 Cove
 "see Boisvert
 Greer George (Ann) h 85 Rotch
 "George A (Ida) pressman 47 William h 85 Rotch
 "Jeannette teacher Harrington Memorial school b 148 Rotch
 "John (Mary) watchman h 148 Rotch
 Greens Frederick h 62 County
 "Henry U S N h 62 County
 Gregg Madeline A teacher Cedar st school bds 33 Keene
 Grego John (Mary) operative h 456 Purchase
 Gregoire Aldrey (Dianna) hairdresser 1053 County h do
 "Eleador plasterer b 159 Tallman
 "Frank operative b 40 Mosher
 "Henry (Sarah L) operative b r 1053 County
 "Henri operative h 90 Nelson
 "John B (Delphine) hardware and furniture 924 and 928 S Water h 175 County
 "Joseph overseer Gosnold Mill
 "Napoleon carpenter h 284 Cedar Grove
 "Napoleon hairdresser 145 Cove h 74 Nelson
 "Napoleon contractor h 159 Tallman
 "Phillias janitor Katherine st school h 68 Scott
 "Pierre b 159 Tallman
 "Seraphim J fisherman h 40 Mosher
 "Simon laborer h 7 Nelson
 "Ulric student b 175 County
 "Wilfred (Loretta) clerk 924 S Water b 175 County
 Gregory Edward H plumber 880 S Water h 878 do
 "Ernest plumber 880 S Water h 878 do
 "Frank glasscutter h 165 Shawmut avenue
 "Frank J clerk 33 W French avenue h 40 Mosher
 "George h 3 East Durfee
 "George H U S N bds 21 Peckham
 "James operative bds 15 Marvin
 "James glass cutter b 1293 Acushnet av
 "James mule spinner h 62 Vine
 "James Jr third hand b 62 Vine
 "James K (Sarah J) weaver h 21 Peckham
 "John (Ellen) weaver h 14 Hazard court
 "John operative h 26 Winsor
 "John Jr weaver h 76 Acushnet avenue
 "Joseph weaver rms 1302 Purchase
 "Joseph M laborer b 15 Marvin
 "Joshua (Bertha) weaver h 505 Sawyer
 "Julia Mrs telephone operator 57 N Second h 435 Cottage
 "Paul machinist b 77 Pierce
 "Philip conductor b 435 Cottage
 "Phillip T conductor b 77 Pierce
 "Robert weaver h 80 Oakland
 Gregory
 "Ruth E widow Augustus P nurse h 435 Cottage
 "Thomas (Thomas Gregory & Son) h 1547 Acushnet avenue
 "Wendell I clerk 674 Pleasant b 435 Cottage
 "William police Sta 5 h 292 Davis
 "William (Annie) weaver h 118 Cove
 "see Gergoire
 Gregson George operative b 173 David
 "John laborer h 173 David
 "John twister tender h 25 Felton
 "Lewis foreman 170 Pleasant h 61 Dartmouth
 "Margaret weaver h 173 David
 "Mathias (Elizabeth) operative h 337 Earle
 "Robinson blacksmith h 24 Harrison
 "Wilfred machinist h 209 Rockland
 Grenache Alice Mrs music teacher 1394 Acushnet avenue h do
 "Joseph E moving picture operator 958 Acushnet avenue h 1394 do
 Grenada George farmer b 61 Belleville rd
 "Hannah widow Joseph h 61 Belleville rd
 Grenier Alfred clerk b 277 Earle
 "Alphege stage hand b 163 Bowditch
 "Armour J (Corinne) tailor 794 Purchase h 110 Brigham
 "Cyprien salesman 1927 Purchase bds 163 Bowditch
 "Emil auto repairer h 46 Summer
 "Francis X contractor h 283 Sawyer
 "Fred (Philomena) engineer h 277 Earle
 "George operative h 669 First
 "Herve barber b 336 Sawyer
 "Honora (Ida) carpenter h 484 Coggeshall
 "Hormidas operative h 114 W French av
 "Owlia (Antonia) weaver h 191 County
 "Paul plumber bds 16 Hathaway
 "Rodolph weaver h 20 Landry
 "Simon (Virginia) h 31 Ashley
 Grenon Adolphe shoemaker bds 45 Austin
 "Andre (Emelie) loom fixer h 45 Austin
 "Laura L clerk 794 Purchase b 45 Austin
 "Marie Louise widow Philippe h 132 Tallman
 "Omer clerk 81 Austin bds 45 do
 "Philip operative h 50 Nye
 Gresser Catherine widow John h 40 Hemlock
 "Rose housekeeper 890 Pleasant
 Gretsck Abraham H teacher High school h 50 Rounds
 Grew David (Mary) farmer h 215 Hathaway road
 "David Jr (Zena) city teamster h 521 Hathaway road
 "Everett driver h 192 Shawmut av
 "George (Annie) teamster h 467 Shawmut avenue
 "John W (Bertha) city teamster h 201 Cedar
 "Walter farm hand bds 215 Hathaway rd
 Grewcock James W granite cutter h 12 Stone
 Grezlak Theodore operative h 46 Dean
 Grierson Richard (Emma) overseer Nashawena Mills h 234 Davis
 s[33E] EJM-4J--D (hinifa)
 Grieve Helen S nurse h 233 Palmer
 "Jessie K nurse b 233 Palmer

M. C. SWIFT & SON NORTH STREET
North Side below Purchase St.
NEW BEDFORD, MASS.
: MEN'S WEARING APPAREL :

:: NORRIS PAINT STORE ::

K Y A N I Z E V A R N I S H 738 PLEASANT STREET

S T A I N S B e l l P h o n e 4 2 3 3

NEW BEDFORD [1917] DIRECTORY

409

Grieve

"Mary F state teacher of blind h 233 Palmer
 Griffin Charles (Eva) fisherman h 344 Kempton
 "Charles photographer h 613 Elm
 "Emily R widow Arthur D bds r 5 Sumner st ct
 "Felix card grinder h 78 Highland
 "Florence C nurse b 140 Adams
 "Florence L inspector b 109 Bonney
 "George ropemaker b 55 Mill road
 "George F operative b 109 Bonney
 "George L ropemaker bds 55 Mill road
 "James inspector 44 High h 109 Bonney
 "James F helper b 78 Highland
 "James H boxmaker b 55 Mill road
 "James H (Donovan & Griffin) h 101 Linden
 "John laborer h 55 Mill road
 "John F shoemaker h 512 Acushnet av
 "John F Jr shoemaker bds 512 Acushnet avenue
 "John J driver b 55 Mill road
 "John J (Annie) janitor Municipal bldg h 90 Parker
 "Joseph E clerk b 78 Highland
 "Margaret operative b 54 W French av
 "Mary Mrs h 54 W French av
 "Mary F operative bds 54 W French av
 "Michael J (Katherine) foreman h 276 Earle
 "M Ethel bds 512 Acushnet avenue
 "Nora widow James h 487 Acushnet av
 "Patrick b 54 W French avenue
 "William J inspector bds 54 W French av
 Griffing Nellie D h 202 Kempton
 Griffiths Belle Mrs clerk 1533 Acushnet av b 253 Coffin avenue
 "Fred clerk bds 35 Grape
 "Herbert (Ellen) bricklayer h 13 Brigham
GRIFFITHS JAMES F real estate and insurance 1060 S Water and 35 Grape h do See page 28
 "Thomas overseer b 325 Coffin avenue
 "Thomas overseer Oneko Mill h 325 Coffin avenue
 Griffo Marie Mrs h 10 Branchaud court
 Griggs Delia widow Isaac h 169 Emerson
 Grigware David (Nellie) beamer h 59 Ruth
 "Henry beamer b 59 Ruth
 "Joseph N (Ethel) overseer h 77 Rounds
 Grim Bertha Mrs operative h 7 Salisbury
 Grime Elizabeth Mrs h 63 Clifford
 "Frank weaver h 68 Crapo
 "Robert (Elizabeth) operative h 17 Adams
 Grimes David weaver rms 1293 Acushnet avenue
 "John J (Ida) h 1366 Pleasant
 Grimshaw Ada J bds 314 Park
 "Albert H teacher h 355 Cedar
 "Alice Mrs restaurant 355 Cedar h do
 "Bertha Mrs millinery 1027 Acushnet av h 355 Cedar
 "Clara E clerk 474 Acushnet avenue b 314 Park
 "Elizabeth J Mrs h 835 Brock avenue
 "Ellen speeder tender b 835 Brock avenue
 "Eva Mrs operative h 42 Salisbury
 "Fred P clerk Parker House 894 Purchase bds do
 "John T (Ellen) wood worker h 314 Park

Grimshaw

"Joseph chauffeur bds 292 Ash
 "Joseph W laborer h 204 Davis
 "Lena operative bds 204 Davis
 "Robert operative b 835 Brock avenue
 "Thomas weaver b 60 Salisbury
 "William J (Marian) cloth inspector h 332 Coffin avenue
 Grindrod Albert laborer h 25 Dudley
 "Emily operative b 25 Dudley
 "Harold asst paymaster Rotch Mill h at Fairhaven
 "Henry furniture mover 215 Shawmut av h do
 "Leonard conductor h 101 Mt Vernon
 "Samuel beamer bds 25 Dudley
 "Thomas beamer bds 25 Dudley
 "William R sec h 349 Summer
 Grinnell Amy A Mrs h 324 Cedar
 "Arthur G artist 89 Hawthorn h do
 "Charles H (Margaret A) foreman h 184 Newton
 "Daniel H operative b 23 Woodlawn av
 "Edmund music teacher 2 Merrill's Wharf h 32 Maple
 "Franklin machinist h 158 Tinkham
 "Harry operative b 158 Tinkham
 "Jemmy G widow Edmund h 32 Maple
 "Katherine Mrs h 32 Maple
 "Lydia died Dec 16 1916
 "Mary E operative b 199 Earle
 "Mary R h 76 Cottage
 "Mfg Corp 1 Kilburn cor N Front
 "Rachel L bds 32 Maple
 "Richard S (Minnie) motorman h 199 Earle
 Griswold Orion L Rev pastor Wesley Methodist Episcopal church h 172 Belleville road
 Grochinsky Herman (Martha) physician 54 Russell h do
 Grochmal Frank operative h 16 Morton court
 Grodwell Florence F stenographer bds 274 Arnold
 Groebe George janitor b 310 Ash
 "George Jr city laborer bds 263 Elm
 Grogan Catherine weaver h 164 Tinkham
 "Winifred widow Patrick h 1447 Pleasant
 "Winifred b 1447 Pleasant
 Grohde Frank (Edith) h 1187 Rockdale avenue
 "Theresa widow Rudolph h 1199 Rockdale avenue
 Gross Tobias tailor 85½ William h 150 Mill
 Grosso August weaver h 345 North
 Groton Bernard A (Mary) operative h 11 Merrill
 "Katherine bds 11 Merrill
 Grotsch William loom fixer h 19 Warren
 Grounds Rose Mrs bds 226 Chancery
 Grovell Herbert (Isabel) laborer h 7 Spruce
 Grover Arthur W (Ethel) jeweler h 564 Purchase
 "Louis E (Jane) salesman 82 Union h 329 Purchase
 Groves Benjamin C engineer Engine No 5 b 6 Foster
 "David O (Carrie L) h 199 Dean
 "Harry T oiler b 1416 Acushnet avenue
 "Hilda L clerk bds 199 Dean

Don't dream of what you are going to do! Go and do it.

Kinyon's Short-hand School

Odd Fellows Bldg., Cor. William and Pleasant Sts., New Bedford, Mass.

M. P. B. SILVA & SON 157 ACUSHNET AVENUE

MARINE HARDWARE — CORDAGE

410

NEW BEDFORD [1917] DIRECTORY

- Groves
 "Jemie F Mrs dressmaker 68 Mechanics lane h do
 "William spinner b 199 Dean
 "William H elevatorman 791 Purchase b 6 Foster
 Gruber Calvin W (Marion) private U S A h 21 Willis
 Grudzensky Stanislaw weaver h 269 Belleville avenue
 Grumbt Herman h 106 Washington
 Grundy Edward drill worker b 336 Coffin avenue
 "Elsie bds 346 Mill
 "Eunice bds 356 Mill
 "Eva clerk 182 Union b 356 Mill
 "Harold U S A b 356 Mill
 "James (Anna) engineer Manomet Mills h 356 Mill
 "John (Emma) weaver h 191 Cove
 "Joseph (Bertha) grocer 67 Clifford
 "Lee U S A bds 356 Mill
 "Samuel drillmaker 124 Dean h 336 Coffin avenue
 Grunshaw James (Clara C) driver h 2 Sullivan
 Gruskiewicz John operative h 36 Washburn
 Gruszewski Alexander operative h 429 S Front
 "Frank (Mary) operative h 24 Roosevelt
 Gryss John operative h 24 Shore
 Grzesik Katazyina widow h 24 Roosevelt
 Guard George W (Delia) trainman h 87 Willis
 Guay Ambrose (Ellen) weaver h 35 Austin
 "Arthur (Rose) grain h 225 Phillips av
 "Herva clerk 846 Acushnet avenue h 236 Dean
 "Pierre grain 846 Acushnet avenue h 124 Dean
 "Raiph clerk 846 Acushnet avenue h 135 Holly
 "see Gay
 Guba Louis pharmacist 409 Rivet h 56 Bourne
 Gudewicz Charles (Stanislava) operative h 50 Washburn
 "John operative h r 8 Hicks
 Gudgeon John (Louise) chauffeur h 61 Bay
 "Joseph overseer Pierce Bros Ltd h 86 Query
 "Joseph overseer h 86 Query
 "Nellie Mrs millinery 84 Grove h 5 Shore
 "Simon loom fixer h 5 Shore
 Gudula Michael (Theresa) shoemaker h 50 Kenyon
 Guenette Benjamin clerk 398 N Front h 150 Phillips avenue
 "Joseph H fore 474 Acushnet avenue h 52 Willow
 Guerette Elzear (Bernardette) loom fixer h 288 Bonney
 Guerin George N (Palmina) hairdresser 329 Kempton h 333 do
 "Wilfred (Eliza) hairdresser 1145 Purchase h 115 Maxfield
 "see Gerin
 Guernon Alice Mrs h 110 Brook
 Guerra Antonio A S weaver h 36 Sagamore
 Guerreiro Antone h 510 S Second
 "John clerk b 510 S Second
 Guest George h 19 Winsor
 Guilbeault Arthur operative bds 430 N Front
 "Fred clerk 2173 Acushnet avenue h at Acushnet
 "Moise operative b 430 N Front
 Guilbert Eugene druggist 757 Brock av h 5 Emery
 "Louis carpenter h 157 Collette
 Guilford Frank F tailor 325 Acushnet av h do
 Guile Alice clerk b 87 Locust
 Guilford William H (Carrie) shoemaker h 71 Smith
 Guilito Vincent operative h 12 Wall
 Guillet Archie warper tender h 336 N Front
 "Arthur (Annie L) clerk 1521 Acushnet avenue bds 120 Nye
 "Clarinda bkpr 1521 Acushnet av h 12 Glennon
 "Ernest clerk 1521 Acushnet avenue h 12 Glennon
 "Hercule J clerk 1285 Acushnet avenue h 132 Nye
 "Lucien clerk b 130 Nye
 "J Arthur (New No End Public Market) 1347 Acushnet avenue h 124 Nye
 "Philip operative bds 182 Cove
 "Theodule provisions 1521 Acushnet av h 130 Nye
 Guillette Delima widow Norbert bds 539 N Front
 "Delphia (Waverly Hotel) 1168 Acushnet avenue h 1931 do
 "Delphis clerk 1065 Acushnet avenue b 102 Collette
 "Joseph rubberworker h 102 Collette
 Guillmette Joseph U S A h 379 N Front
 Guillmette Alfred (Anna) driver 12 School h 63 Austin
 "Alphonse H operative b 47 Holly
 "Henri fixer h 84 Jouvett
 "Moses (Alphonsine) operative h 47 Holly
 "Moses A Jr operative b 47 Holly
 Guiminary Jacob operative h 109 Mott
 Guimond Augustine board and rooms 162 Sawyer h do
 "Ernestine weaver bds 24 Ashley
 Guimont Charles mason h 60 Nelson
 "Joseph spinner b 103 Clifford
 Guinn Alfred clerk h 319 Middle
 "A Fisher Mrs vocalist bds 319 Middle
 "Charles A clerk 253 Kempton h 174 Smith
 "Dorothy C teacher b 155 Cedar
 "John C (Almira) (Anthony, Guinn & Co) 396 Kempton h 155 Cedar
 "Josephine V h 176 Smith
 "Otis J clerk b 155 Cedar
 "Rosamond A (Anthony, Guinn & Co) bds 155 Cedar
 "Stanley clerk 396 Kempton bds 155 Cedar
 "see Gwynn
 Gulf Refining Co oils ft of Wamsutta
 Gula Walter operative h 31 Hicks
 Gulowitz Jacob tailor 1565 Purchase h 1563 do
 Gunderson Carl A (Jennie) electrician 27 William h 213 Orchard
 "Emil A glass blower h 199 Rockland
 "Flora clerk Hathaway Mfg Co b 42 Ward

AKIN-DENISON CO. PAINTERS AND DECORATORS

GREENE & WOOD

Office and Yard
CROSS and PINE STREETS

Johns-Manville ASBESTOS SHINGLES

NEW BEDFORD [1917] DIRECTORY

411

Gunderson

"Fred glassworker h 30 Crapo
"Fritjol glassblower h 32 Harrison
"Hjalmar glassblower h 42 Ward
"Karl glass cutter h 338 Orchard (S)
"Martin glasscutter h 199 Rockland
"Robert A rem to Boston
"Robert M glassblower h 5 Bay
"Sigurd bds 24 Ward
Gunning Andrew (Nellie) pres and gen
mgr Gunning Boiler & Machine Co 67
S Water h 42 Atlantic

GUNNING BOILER & MACHINE CO 67 S Water See page 19

"James bds 42 Atlantic
"John J (Harriet) boilermaker 67 S Water
h 81 Newton
Gurl Francis J monumental works and
city stone cutter Sawyer cor Summer
h 684 Summer

"Harold operative b 260 Mt Pleasant
"James operative b 289 Summer
"James W (Edith) carpenter h 551 Saw-
yer

"John T rem to Boston
"Mary Ann widow Michael h 289 Summer
"Mary F h 260 Mt Paesl asnt
"Mary F h 260 Mt Pleasant
"Rebecca Q J bds 260 Mt Pleasant
"Roger operative b 684 Summer
Gurney Frank A (Marion E) clerk 726
Kempston h 7 Priscilla

"Franklin J mgr h 4026 Acushnet avenue
"Grace H bds 4026 Acushnet avenue
"Jesse R shoemaker h 31 Richmond
"John clerk 100 William h 580 Kempston
"Julia M widow Henry A h 57 North
"Leonard F paymaster Dartmouth Mfg
Corp h 212 Shawmut avenue
"Oliver S horseshoer 394 Acushnet avenue
h 154 Grinnell

Gurozynski Joseph fisherman h 55 Mitchell
Gurry Annie Mrs E h 2057 Purchase
"Martin S clk 693 Purchase b do
Gustafson Annie C widow August h 155
Maple

"Carl H clerk 158 Liberty b 46 Keene
"Carl O (Anna E) grocer 158 Liberty h
46 Keene

"David glass cutter h 65 Ward
Guthrie Annie M operative bds 53 Dart-
mouth

"Harold B clerk 117 Purchase b 53 Dart-
mouth

"Walter W (Clara M) metal turner h 53
Dartmouth

Guy Joseph G (Rose W) salesman 200
Union h 157 Hathaway

"Max (Ella) (Guy & Weiner) h 1076
County

"Rose W dry goods 1626 Acushnet avenue
h 157 Hathaway

"& Weiner (Max Guy and Morris Weiner)
paints 37 Weld

Guyette William twister b 96 Cove
Guzik Peter operative h 24 Washburn

Gwodziz John operative b 33 Washburn
Gwozdz Joseph operative bds 33 Washburn

"Stanislaw (Marcilia) operative h 50
Washburn

"see Guinn

Habicht Andrew M bookkeeper bds 30
Jonathan

Habicht

"A Martin P chief billing clerk P Corp h
40 Liberty

"Elizabeth D widow George L h 73 Rus-
sell

"Emma L inspector bds 36 Jonathan
"Frank A (Emma) job printer 21 N Sec-
ond h 432 Court

"Frank E (Sophie) compositor 21 N Sec-
ond h 155 Maple

"Marguerite E bkpr 35 Commercial bds 73
Russell

"William H (Margaret S) machinist h 36
Jonathan

Mac Jan operative h 9 Fulton court
Hackett Annie h 32 Sycamore

"Bernard speeder tender b 11 Logan
"Catherine Mrs h 1858 Purchase

"Clifford E drilworker h Lombard
"Florence M clerk bds 1858 Purchase

"Hugh J spinner h 57 Reynolds
"Hugh J Jr shoemaker b 57 Reynolds

"James quiller h 40 Woodlawn avenue
"Mary h 32 Sycamore

"Owen F shoe worker b 1858 Purchase
"Peter beamer h 114 Rockland

"Rosella clerk bds 1858 Purchase
"Sarah h 7 Austin court

"William quiller h 106 Norman
Hacking Elie weaver bds 141 Butler

"Henry H (Mary E) weaver h 207 Eug-
enia

"Henry L laborer bds 207 Eugenia
"John R loom fixer h 141 Butler

"Mark weaver h 28 Reynolds
"Percy machinist bds 141 Butler

"Sidney carpenter bds 141 Butler
"Thomas (Sarah J) operative h 238 Col-
lette

"Walter S operative b 207 Eugenia
Haczynski Wtedylstow weaver h 75 Rod-
ney

Haddad Louis fruit h 296 N Front
Haddock Thomas operative h 345 Sawyer

Haddocks George (Henietta) barber h 362
Kempston

"Richard A (Clara) gasmaker h 68 Cedar
Hadfield Alexander rem to Fairhaven

"Frank weaver h 327 Tinkham
"George A florist h 226 Park

"Isaiah (Thirza) boss comber h 155 Bel-
leville road

"James back boy h 96 Ellen
"John Mrs died Feb 9 1917

"Walter E carder h 963 Brock avenue
Hadji Servet grocer 310 Coggeshall h do

Hadley Caroline B clerk 163 Pleasant b at
Fairhaven

"Emma A widow Jacob B h 81 Summer
"Helen L teacher High school h 77 Clinton

"John operative h 825 Belleville avenue
"Miles S time keeper rms 249 Acushnet
avenue

"Susan E widow Frank R h 157 Kempston
Haegle Xavier (Louise) weaver h 1132
Acushnet avenue

Hafford Charles A bds 39 Hillman
"Ethel L stenographer 3 Masonic bldg bds
39 Hillman

"Priscilla M bds 20 Keene
"Sophia E bds 270 Hawthorn

"Stephen Jr (Helen A) police h 73 State

FIRST AID TO THE INJURED

business or a business just starting
"An ad. in the Directory"



Hafford

"Willard B (Catherine S) carpenter h 39 Hillman
 Hageloh George farmer h 3699 Acushnet avenue
 Hagen Frederick rem to Newport R I
 "John F bkpr 292 Nash road b at Fairhaven
 Haggarty Timothy F police h 62 Ward
 Haggerty Arthur (Annie) machinist h 94 Durfee
 "Helen L stenographer 182 Union b 90 David
 "James bricklayer rms 25 Williams
 "Jeremiah T captain Hose No 4 h 90 David
 Haggis Anastis (Johnson & Haggis) 922 Purchase h 930 Kempton
 "Brothers (James and Charles) lunch 919 Acushnet
 "Charles (Haggis Bros) h 930 Kempton
 "James (Haggis Bros) b 930 Kempton
 Hague Edward (Elizabeth) mule spinner h 184 State
 "Hubert weaver bds 32 Ashley
 "John W (Mary A) weaver h 32 Ashley
 "Samuel (Mary E) machinist h 563 Cottage
 Hahn Eva S bookkeeper 86 N Water bds 15 Beetle
 "Louis (Gussie) pedlar h 47 Washburn
 "Philip grocer 15 Beetle h do
 Haien John scout executive B C of A 688 Pleasant h at Fairhaven
 Haige Sam fruit 1092 Acushnet avenue b 739 do
 Haigh William J (Mathilda) twister h 1031 County
 Haight Kenneth V clerk 58 Adams rms 149 Middle
 Hainault Emery laborer h 19 Phillips av
 "Hector spinner bds 19 Phillips avenue
 "Henry U S N b 19 Phillips avenue
 "Leon, U S N bds 19 Phillips avenue
 Haines Ernest R elevatorman bds 130 Sycamore
 Hait Morris (Rebecca) tailor 1633 Purchase h 1885 do
 Hales Arthur J (Anne) asst supt Passaic Cotton Mills Rotch Dept h 3 Weaver
 Haley Katherine teacher Thomas R Rodman school rms 111 Campbell
 Halin John B (Lucy M) h 165 Dean
 "Julius bds 165 Dean
 Halkyard John (Clara I) spinner h 253 Query
 Hall Andrew F dentist 296 Union h do
 "Andrew M (Louisa) watchman h 82 Belleville road
 "Annie E widow Selinas M h 1207 Pleasant
 "Charles A h 1207 Pleasant
 "Edward H clerk 693 Purchase h 25 Rogers
 "Emma R h 1207 Pleasant
 "Ernest H (Bertha) spinner h 240 Collette
 "Erwin C (Myrtle) ensign Naval Reserve h 184 Washington
 "Everett E clerk U St Ry Co h at Fairhaven
 "Frank (Ada) clerk h 66 Cove
 "George (Ethel) loomfixer h 132 Hathaway

Hall

"George (Edith) clerk h 46 Cottage
 "George H (Ellen) mule spinner h 80 Adams
 "George J rms Y M C A
 "George T operative h 40 Woodlawn av
 "George W clerk h 142 Ash
 "Harry C motorman b 818 Hathaway rd
 "Hubert drill maker h 24 Winsor
 "James (Amy) fireman h 26 Ashley
 "John laborer h 26 Ashley
 "John molder 229 N Water h 970 County
 "John Jr (Cora) operative h 200 Belleville road
 "Joseph P (Margaret M) yard boss h 1 North
 "Lewis h 21 Highland
 "Lillian nurse St Luke's Hospital bds do
 "Lizzie h 39 Maxfield
 "Mabel Mrs h 331 Orchard (S)
 "Margaret widow James h 1445 Pleasant
 "Margaret widow William H h 440 North Front
 "Mary E widow John h 63 Acushnet av
 "Monica L teacher High school
 "Raymond operative b 80 Adams
 "Robert (Mary) meter reader h 592 Cottage
 "Robert spinner h 81 Bay
 "Robert twister h 73 Capitol
 "Sarah Helen weaver h 1445 Pleasant
 "Thomas chauffeur h 83 Atlantic
 "Thomas H (Ada) baker 40 W French av h 38 do
 "William clerk h 110 Hathaway
 "William operative h 183 Earle
 "William (Eleanora) weaver h 289 Davis
 "William rem from city
 "William laundryman 111 Myrtle h 289 Davis
 "William Jr mgr h 138 Hillman
 "William J farmer h 818 Hathaway rd
 "Wilson T weaver h 53 Bowditch
 Hallaran Michael lineman b 187 Earle
 Hallet Agnes L teacher John H Clifford school bds 180 Grinnell
 "Angelica T widow Francis h 180 Grinnell
 "Francis clerk 55 S Water h at Fairhaven
 Hallett Viola A asst traffic chief 688 Pleasant b 345 Union
 Halliday Charles R (Hill Co) 257 Union h 340 Court
 "Edward weaver h 18 Abbott
 "Mary weaver h 8 Shore
 "Richard shoemaker h 54 Kempton
 Hallisey Eugene F quiller h 62 Roosevelt
 Halliwell Fred (Annie) operative h 155 Frederick
 "John representative h 26 George
 "Raymond visitor overseer of poor h 84 Briggs
 "Thomas E bds 26 George
 Halloran James F operative h 11 Reynolds
 "Johanna widow John h 214 Tinkham
 "Margaret Mrs h 404 Chancery
 "Patrick laborer bds 214 Tinkham
 "Patrick J died Nov 11 1916
 "Patrick J Jr b 214 Tinkham
 "Robert (Martha) foreman 497 County h 55 Pierce
 Hollowell James F (Lucy E) pressman h 987 Rockdale avenue

Office Phones: Bell 1400; Auto. 2163

Res. Phone: Auto. 2151

FUNERAL DIRECTOR & EMBALMER

PRIVATE AMBULANCE SERVICE

ALDEGE CHAUSSE' - - 386 NORTH FRONT STREET

**ASK YOUR
GROGER FOR**

OLD COLONY BUTTER

NEW BEDFORD [1917] DIRECTORY

413

Hallowell

"James F Jr (Martha A) carpenter h 987
Rockdale avenue
"William O foreman h 184 Austin
Hallsworth Elizabeth restaurant 922 S
Water h do
Hallworth Elisha weaver h 174 Bowditch
"Herbert operative bds 174 Bowditch
"John B (Sarah) weaver h 60 County
"Vernon J hairdresser 82 Tallman h 209
Bowditch
Hally Wilfred (Oliveine) operative h 25
Roosevelt
Halma Frank weaver h 144 Tallman
Halsall Harry (Emily) machinist h 543
Union
Halstead Adah E asst supervisor of music
public schools bds 84 Atlantic
Hamal Antoni (Agnes) laborer h 11 Aus-
tin court
Hamba Thomas operative h 19 Hampton
court
Hamblin Amanda widow Thatcher E h 81
Bedford
"Emily A sewing teacher public schools
bds 81 Bedford
"Mary F steno bds 81 Bedford
Hambly Albert R (Estelle) groceries 17
Tarklin Hill road h 924 Belleville av
"Byron B foreman 272 S Water h 39 Hus-
sey
"Inez W clerk Kilburn Mill bds at North
Dartmouth
"William H mason h 770 Kempton
"W Clifton shoemaker bds 770 Kempton
Hamel Adelard (Malvina) weaver h 206
Tinkham
"Albert (Lillian) mechanic h 88 Hathaway
"Albert operative b 285 Bowditch
"Amede (Aurora) operative h 553 N Front
"Amelia Mrs h 275 N Front
"Donat machinist h 63 Dean
"Flavien h 2065 Acushnet avenue
"Gedeon rem from city
"Henrietta C widow h 113 Eugenia
"Henry (Delia) hairdresser 2172 Acush-
net avenue h 2266 do
"Joseph joiner h 71 Emma
"Joseph loom fixer h 402 S Front
"Joseph (Ozilda) weaver h 285 Bowditch
"Margaret Mrs h 53 Princeton
"William operative bds 1076 S Water
HAMEL WILLIAM D plumber 915 Acush-
net av h 119 Tallman See page 267
Hamer Harold U S N b 276 Davis
"Herbert rem to Pope Beach
"James R A elevatorman Standard bds
490 Union
"John (Elizabeth) spinner h 276 Davis
"John T (Margaret) pianos 208 Davis h
do
"Joseph H (Ada) pianos 208 Davis h do
"Lewis overseer h 85 Tallman
"Louis third hand h 60 Hathaway
"Mary F widow William h 442 Summer
"Nicholas painter b 276 Davis
"William A (Janet) foreman press room
Standard h 490 Union
Hames Frank weaver b r 56 Clark
Hamilton Edith B Mrs bds 85 Sycamore
"Frank A clerk h 79 Hillman
"Herbert B (Alice E) veterinarian and
inspector of slaughtering h 79 Hillman

Hamilton

"Mary C clerk 379 Coggeshall h do
"Ralph L awningmaker 31 Commercial
rms 426 Pleasant
"Robert (Elsie) machinist h 506 Belleville
avenue
"Ruth M bds 49 Hillman
"Samuel watchman h 379 Coggeshall
Hamit Abdul operative h 24 Marvin
Hamlen Walter G (New Bedford Printing
Co) 25 N Second h 66 Russell
Hamlet Harold third hand h 9 McMurray
terrace
"Thomas loom fixer h 43 Reynolds
Hamlin Frank M clerk 312 Municipal bldg
h 181 Middle
"George E operative bds 167 Davis
"Telephore (Angel) carpenter h 167 Dav-
is
Hammer Lena B widow Fred M h 452
Park
Hammerer Francois (Emily) h 174 Cen-
tral avenue
"Julius (Reine) weaver h 87 Clifford
"Regina widow h 87 Clifford
Hammerle Elizabeth widow Conzabert h
18 Clark
Hammersley Raymond police h 93 Swift
Hammersmith Clara widow George b 76
Adams
"George Jr (Lena) weaver h 110 Adams
"Joseph G (Marion) (Janak & Hammer-
smith) 1501 Acushnet avenue h 76 Ad-
ams
Hammett Elizabeth B Mrs clerk 185 Union
bds 130 Florence
"Harold M (Ethel P) bkpr Sharpe Mfg
Co h 71 Borden
"Seth B (Carrie) tinsmith h 108 Pierce
"Valmour A h 53 Chestnut
Hammond Charles L sticher h 87 Locust
"Chester M (Vina A) carpenter h 98
Princeton
"C & Son (Edgar B) architects 179 North
Water
"Edgar B (Annie B V) (C Hammond &
Son) h 66 North
"Ellis D (Alice) salesman 70 Union h 317
Emerson
"Emery W farmer h 3253 Acushnet av
"Emma L widow Henry F h 79 Mill
"Evelyn E bkpr bds 136 Newton
"Francis T architect 179 N Water h 79
Mill
"Fred painter rms 63 N Second
"George A boxmaker h 1848 Acushnet av
"George D (P O Pharmacy) 686 Pleasant
h at Fairhaven
"Hannah G teacher I W Benjamin school
bds 19 Sherman
"Harry C carpenter h 118 Kempton
"Henry W (Mary A) drillmaker h 22 Oak
"Herbert bds 53 Chestnut
"Herbert (Gladys) chauffeur h 51 Prince-
ton
"Herbert grocer h 7 Glover
"Herbert C (Laura) (George E Allen &
Co) and (Allen Shoe Co) h 36 Flor-
ence
"Herbert M (Laura) carpenter h 323
Park
"Herbert S (Dora) tinsmith 55 North
Water bds 136 Newton

**When you learn the full use of your Directory,
you will appreciate its value as one of the
best tools in your business**



Send us your Orders. We fill them Complete

COMPLETE STOCK OF

Hardware, Paints, Wall Papers

T. J. MORIARTY

Century Asbestos Shingles

300-308 Purchase St.
Old No. 184 Fourth St.

414

NEW BEDFORD [1917] DIRECTORY

- Hammond
 "Ida clerk 182 Union h at Fairhaven
 "Irving C third hand bds 36 Florence
 "John E farmer b 2941 Acushnet avenue
 "John N (Frances A) farmer h 2941 Acushnet avenue
 "Laura supervisor bds 319 Union
 "Marietta asst registrar Registry of Deeds bds 86 Court
 "Mary A widow Herbert S h 136 Newton
 "Maud H bds 182 Wash
 "Merriam clerk 131 Court bds 53 Chestnut
 "Mildred bookkeeper bds 1848 Acushnet avenue
 "Myra A supervisor 508 Pleasant bds 319 Union
 "Oscar S carpenter 190 N Water rms 70 North
 "Sarah widow William J h 297 Elm
 "Sumner B carpenter h 4 Durfee
 "Thomas h 1083 S Water
 Hampson Anne Mrs clerk h 128 Rivet
 "Fred loom fixer h 58 Mott
 "James clerk bds 131 David
 "James (Ann) spinner h 128 Rivet
 "John (Daisy) plumber h 131 Nye
 "Joseph rem to Fairhaven
 "Joseph operative h 295 Belleville road
 "Paul grocer 133 David h 131 do
 "Richard operative h 131 Nye
 "Thomas clerk h 131 David
 "William fixer h 877 Brock avenue
 "William O (Elizabeth) weaver h 246 Whitman
 Hampton Annie Mrs h 289 Phillips av
 "Thomas H (Agnes) weaver h 684 Summer
 Hancock Albert clerk b 77 Princeton
 "George H (Maria) spinner h 86 Belleville road
 "James ice b 60 Peckham
 "John William (Christianna) weaver h 60 Peckham
 "Samuel (Prudence E) overseer h 77 Princeton
 Hand George machinist h 55 Peckham
 "Samuel L (Clara) building mover h 9 Irvington court
 "Sarah widow William H rms 464 County
 "Walter spinner h 45 Lucas
 "William rem from city
 "William H Jr naval architect 108 Union rm 4 h 464 County
 Handfield Olivina Mrs h 60 Clifford
 Handford Ann S widow James bds 602 Cottage
 "John E W spinner h 274 Sawyer
 "Joseph H chairman assessors 9 Municipal bldg h 26 Rotch
 Handler Morris junk 712 Acushnet avenue h 77 South
 Handley Frederick engineer b 461 Coggeshall
 "Howard chief clerk ft Willis bds Cottage
 "James operative h 154 Davis
 Handron James operative h 10 Linden ct
 Handy Elizabeth H widow Jonathan h 482 County
 "Elizabeth H bds 482 County
 "Emma L teacher Hester M Knowlton
 "Elmer D (Helen) clerk h 78 Merrimac school bds 318 Arnold
 Handy
 "George B shoemaker b 78 Merrimac
 "John T (Rachel) city laborer h 286 Orchard (S)
 HANDBY JONATHAN CO C A Jewett mgr iron and steel 28-30 William See page 31
 "Leon S (S Minerva) asst foreman compositor Standard h 225 Grinnell
 "Martha E Mrs b 972 County
 "Mary A widow h 87 S Sixth
 "Mary A J Mrs h 78 Merrimac
 "Walter b 78 Merrimac
 Hancey Henri, U S A h 723 First
 "William G blacksmith 220 Mill h at Fairhaven
 Hankerson James Jr (Lillian) grinder h 93 Walden
 Hanley Hermengild (Philomene) fixer h 103 Clifford
 "John operative b 39 Bowditch
 "Kate widow Jeremiah h 44 Bowditch
 Haulon Eliza h 88 Austin
 "Katherine F and Julia A h 77 Merrimac
 "Martha widow John b 44 Woodlawn av
 Hanna Frank A bookkeeper 100 S Water h 196 Washington
 "John T Jr (Alice M) bookkeeper Greene & Wood h 64 Arnold
 "Martha L bookkeeper 226 Union h at Fairhaven
 "Morris clerk b 196 Washington
 Hannaford Milton S clerk 182 Union bds 26 Rotch
 Hannigan Ellen F clerk Registry of Deeds bds 162 Butler
 "John assessor 9 Municipal bldg h 162 Butler
 "Lilly bds 162 Butler
 "Thomas J master mechanic Potomska Mills h 202 Grinnell
 "Winifred lace buyer 182 Union bds 162 Butler
 "William rem to Norfolk Va
 Hannon Patrick (Catherine) engineer h 1276 Pleasant
 "Ralph adv agent rms 197 Cottage
 Hannon Charles E (Mary E) second hand h 225 Belleville road
 "James E (Sophie) shoemaker h 80 Clark
 Hansen Nil P elevatorman 222 Union h 191 Arnold
 Hanslick Kasper h 156 Bowditch
 Hanson Axel G (Mary A) glass engraver h 953 Pleasant
 "Clinton P drill worker h 85 Liberty
 "Cora widow h 71 Bates avenue
 "Edith widow John h 220 Dartmouth
 "Emma widow George h 945 Brock av
 "Joseph P (Elizabeth) h 3258 Acushnet av
 "Martha L clerk 163 Pleasant h 288 Palmer
 "Maurice N at 693 Purchase h at Fairhaven
 "Swante clerk bds 953 Pleasant
 "Mrs h 82 Ruth
 Hapworth Nannie widow Thomas h 129 Eugenia
 Haran John F (Hiram Wheaton & Sons Inc) 45 School h 105 Hazard
 "Luke T police h 90 Walden
 "Mary M I 90 Walden

GLOBE

J. N. LONHOLDT, Prop. Telephones, Bell 1872-1873, Auto. 2365 Goods called for and Delivered
 Down town Office, 932 Purchase St. North End Office, 1014 Acushnet Ave.

DYE HOUSE
 220 SHAWMUT AVE.

Men's Shoes
at a
Real Discount

TRULL

1039 Purchase

Bell Tel. 1526

NEW BEDFORD [1917] DIRECTORY

415

Harb Gabriel S clerk 951 Acushnet av b
100 Lombard
"Joseph N fruit 951 Acushnet avenue b
100 Lombard
Harbaugh John P shipper h 2 Sears
Harbeck Deudonne grain 1691 Acushnet
avenue h 163 Mt Pleasant
"Ernest U S A l 116 Irvington
"Henry B clerk 185 Union h 153 Blackmer
"Irene operative b 116 Irvington
"Mary L Mrs h 116 Irvington
Hardaere Martha widow Joseph h 26 Cove
"Richard (Mary) weaver h 26 Cove
"Thomas G operative h 444 Brock avenue
Harden Annie widow Joseph F h 15 Oak
"John W pit foreman h 5 Ashland terrace
Harder Fred M (Edna) clerk yard mas-
ter's office railroad station h 325 Davis
"Nebi operative rem to Detroit Mich
Harding Anna bds 86 Rounds
"Clarence secretary bds 22 Tremont
"Ella bds 197 Cottage
"Ella widow Herbert h 217 Pleasant
"Frank (Mary) machinist h 7 Warwick
"George driver h 914 Belleville avenue
"James laborer bds 509 Rivet
"James G died Dec 20 1916
"James P police station 3 h 85 Robeson
"Michael laborer bds 509 Rivet
"Thomas laborer h 509 Rivet
"Thomas city laborer b 41 Rivet
"William operative bds 41 Rivet
"William J laborer bds 85 Jouvett
Hardj Djanet mgr 298 Coggeshall h 314
do
Hardman Annie Mrs bds 60 Parker
"Herbert operative b 79 County
"James E overseer Whitman Mills h 346
Earle
"John E operative b 221 Myrtle
"Joseph second hand h 10 Lucas
"Thomas (Elizabeth) spinner h 294 Earle
Hardwick George T coll h 167 North
Hardy Albert spinner h 473 Summer
"Charles E automobiles h 140 Summer
"Curtis (Elsie M) driver Standard Oil Co
b 115 Park
"Daniel weaver h 14 Morton court
"Ellen M widow William bds 140 Summer
"Joseph (Lena) foreman 292 S Water h 29
Clover
"Joseph R (Gertrude) treas 224 Water h
81 Willis
"J R Iron & Metal Co The 224 N Water
"Mary S Mrs bds I Green
"Wendell clerk 47 Foster bds 123 Campbell
Hares Moses h 79 Nelson
Hargraves Alexander Y (Jane) weaver h
30 Salisbury
"Elizabeth widow John h 459 Summer
"Fred operative b 236 Collette
"George H (Margaret) weaver h 170 Clif-
ford
"James died Mar 30 1917
"James weaver h 550 N Front
"James E driver h 29 Myrtle
"John fixer bds 11 Oaklawn
"John P (Ellen E) variety 293 Rivet h 291
do
"Margaret J widow Edmund h 29 Myrtle
"Mary widow Albert h 139 Holly
"Nellie weaver bds 11 Oaklawn
"Richard weaver h 11 Oaklawn

Hargraves
"William H shipping clerk b 29 Myrtle
Hargraves John loom fixer h 100 Clifford
"John weaver h 123 Hathaway
"John J loom fixer h 491 Chancery
"Thomas weaver b 209 Hathaway
"Wright (Olive) clerk 1623 Acushnet av
h 283 Bowditch
Harisee Darivish fruit 294 N Front h 32
Holly
Harkins John h 1 Bowditch
"Joseph P (Rachel) asst supt 908 Pur-
chase rm 403 h 204 Mt Pleasant
Harlow Bertha Mrs b 54 Sycamore
"Elmer E master mechanic h 64 Ocean
our(ailRyD 840l
"Henry (Marion F) painter h 417 Union
"Mary E h 20 Bethel
Harmon John W mgr 505 Kempton h at
Providence R I
Harney Ellen Mrs b 201 Eugenia
"John J (Mary J) overseer City Mfg Corp
h 158 Thompson
"Lawrence liquors h 62 Independent
"Raymond helper b 158 Thompson
Harnish William fixer h 15 Ruth
Harnois Pierre (Emma) operative h 2469
Acushnet avenue
Harper Harry laborer h 101 Cedar
"Herbert (Lena) (Harper X L Mfg Co) h
95 Walden
"Herbert J clerk bds 95 Walden
"John operative h 75 Ellen
"Method ladies hairdressing 222 Union rm
407
"Sarah E widow Richard h 204 Cedar
"X L Mfg Co extracts 5 Willis
Harpin Arthur hairdresser 90 Elm h 1229
Pleasant
Harps Alice widow William W h 237 Max-
field
"Edward F tinsmith b 30 Collins
Harrigan Ellen Mrs h 20 LaFrance ct
Harriman Arthur (Mary N) compositor
Standard h 169 Rockland
"Henry P (Carrie C) painter h 173 Smith
Harring James L treas 384 Acushnet av
rm 1 h at Fairhaven
Harrington Adaliza H widow George h 369
Cottage
"Anna clerk b 327 Comt
"Anne E operative bds 42 Robeson
"Charles E salesman Swift & Co h 231
Nye
"Daniel A h 3 Willis
"Daniel A tinsmith h 57 Parker
"Daniel D (Clara) operative h 561 Acush-
net avenue
"Daniel F operative h 470 Summer
"Daniel F police station 5 h 310 Summer
"Daniel H (Mary G) caretaker h 1737 Ac-
ushnet avenue
"Edward clerk 274 Cedar b 56 Parker
"Edward driver b 1190 Pleasant
"Edward J (Lowney Walsh & Harrington)
2 Masonic bldg b 327 Court
"Edward S driver I Williams bds 1190
Pleasant
"Ellen A h 51 Locust
"Ellen A widow Cornelius h 281 Summer
"Elsie clerk bds 18 Reynolds
"Emma M bds 120 Parker

PELEG H. SHERMAN 506 COUNTY ST.
FUNERAL DIRECTOR AND EMBALMER

OFFICE PHONES.
Bell 690 W. Auto. 1305

RESIDENCE PHONES
Bell 690-R. Auto. 1306

PRICE LIST KISSEL CARS and TRUCKS August 1st, 1917

TOURING CARS PRICES
 \$1295 — \$1305 — \$1735 — \$2050

BERT A. VANCE, Agent

24 SYCAMORE STREET

“THE FLYER”\$1185
 “GENERAL UTILITY”\$1585
 “FREIGHTER”\$2275
 “HEAVY DUTY”\$3150
 “DREADNAUGHT”\$3750

416

NEW BEDFORD [1917] DIRECTORY

Harrington

“Francis apprentice bds 281 Summer
 “Frank G mens furnishings 1031 Purchase
 h 242 do
 “Frederick G glass cutter h 36 Hillman
 “Helen clerk 182 Union bds 1737 Acushnet
 avenue
 “James operative b 281 Summerr
 “James E (Ellen) teamster h 1190 Pleas-
 ant
 “Jeremiah (Margaret) h 940 County
 “Jeremiah (Helen) fireman h 130 Myrtle
 “Jeremiah M sec boss h 82 Myrtle
 “John elec bds 90 Rockland
 “John A Jr auto washer h 2 Oak st ct
 “John H tinsmith h 18 Reynolds
 “John S Jr (Florence) driver h 161 Sycam-
 more
 “Kathryn R dressmaker 940 County bds
 do
 “Leo spinner h 87 Myrtle
 “Margaret h 620 Cottage
 “Margaret Mrs h 25 William
 “Mary bds 47 S Sixth
 “Mary A widow Timothy H h 16 Franklin
 “Maurice laborer h 66 Myrtle
 “Michael (Rose) steward h 132 Myrtle
 “Michael F florist's asst 249 Bowditch bds
 940 County
 “Nancy Mrs bds 940 County
 “Nellie C telephone operator 57 North
 Second bds 310 Summer
 “Patrick laborer bds 868 County
 “Peter M (Johanna) driver h 24 North
 “Philip clerk 706 Purchase b 24 North
 “Raycroft clerk b 1737 Acushmet avenue
 “Susan T widow Peter E h 113 Clark
 “Timothy laborer h 183 County
 “William A pressman Standard b 281
 Summer
 “William T bds 1190 Pleasant
 Harrio Fastif operative h 20 Marvin
 Harris Arthur laborer h 470 Mill
 “A Elizabeth widow Charles W h 309
 Maxfield
 “Clara clerk 838 Purchase bds 50 Thomp-
 son
 “David laborer h 158 Central avenue
 “Elliott B salesman 790 Purchase h 55
 Summer
 “Frank laborer h Tacoma st
 “George F carpenter h 370 Kempton
 “Helen A clerk Registry of Deeds bds at
 S Dartmouth
 “John F clerk h 476 Purchase
 “Lillian E supervisor of cooking Public
 schools b 56 S Sixth
 “Louise clerk 838 Purchase bds 476 do
 “Mary operative h 168 Cove
 “Nellie B clerk 182 Union bds 116 Middle
 “Reuben, U S A h 38 Ashley
 “William D undertaker 79 North Second
 h 295 Court
 Harrison Alphonso restaurant 1291 Acush-
 net avenue h 78 Tallman
 “Ann widow James h 65 Wood
 “Benedict J stock clerk h 492 Summer
 “Charles H mason h 281 Elm
 “Charles M driver h 415 Chancery
 “Edward driver h 14 W High
 “Edward weaver h 236 Dean
 “Elizabeth widow Richard h 127 Ruth

Harrison

“Florence operative bds 65 Wood
 “Fred elevator man h 329 Middle
 “George F shoeworker b 329 Middle
 “Harriet J widow T Lloyd dress maker
 163 Belleville road h do
 “Harry lineman rms 86 N Second
 “Herbert M shoes 43 Rivet h 109 Division
 “Isabelle speeder tender bds 65 Wood
 “James (Mary) mule spinner h 250 Whit-
 man
 “James spinner h 43 Katherine
 “James (Mary) weaver h 38 Reynolds
 “James weaver h 172 Dean
 “James F elevatorman Municipal bldg h
 340 Middle
 “James S (Catherine) tinsmith 87 Union
 h 529 Summer
 “John operative h 58 Roosevelt
 “John operative bds 57 Briggs
 “John clerk 75 County h 89 Butler
 “John (Elizabeth) operative h 85 Church
 “John overseer Soule Mill h 318 Bowditch
 “John weaver h 58 Roosevelt
 “John weaver h 156 Clara
 “John Jr weaver h 85 Church
 “John W spinner h 315 Tinkham
 “Joseph (Elizabeth A) spinner h 208 Eu-
 genia
 “Joseph A operative h 6 Warren
 “Leo (Elizabeth A) electrician h 355 Nash
 road
 “Margaret widow William h 48 Nash road
 “Maud Mrs bds 341 Bowditch
 “Norman J plumber h 63 Hicks
 “Raymond H machinist h 83 County
 “Richard weaver h 127 Ruth
 “Richard city laborer bds 1 Stapleton
 “Robert machinist h 570 Summer
 “Samuel died Dec 22 1916
 “Susan Mrs h 230 Rockdale avenue
 “Thomas (Sarah E) weaver h 29 Ashley
 “William spinner bds 65 Wood
 “William B rms 1057 S Water
 “William H paymaster 688 Pleasant h
 267 Weldon
 Harrop Albert (Mary E) loom fixer h 100
 Jouvett
 “Edward James (Ann) spinner h 490 Bol-
 ton
 “Frederick W engineer b 26 Borden
 “Harold draftsman Rotch Mill
 “Thomas (Maria) twister h 18 Cleveland
 “William supt Pasaic Cotton Mills (Rotch
 Dept) h 11 Briggs
 Hart Angelica widow Peter b 940 County
 “Annie widow Matthew J h 32 Thompson
 “Carlton conductor h 310 Earle
 “Caroline W widow John C h 16 Columbia
 “Edith D supervisor 508 Pleasant b 16
 Columbia
 “Edward h 496 Purchase
 “Edward operative b 16 Harmony
 “Edward weaver bds 41 Rivet
 “Evelyn M Mrs h 261 Cottage
 “Florence W clerk 55 Mechanics lane bds
 130 Willis
 “Frank J clerk b 77 Newton
 “Frank J h 346 Elm
 “Gardner T (Edith F) journalist h 338
 Orchard (S)
 “George M operative b 261 Cottage
 “Harriet H speeder tender b 120 Hemlock

STEIGER, DUDGEON CO. UNION, PURCHASE, and PLEASANT STREETS

THE STORE OF QUALITY and FAIR PRICES

Suits, Dresses, Millinery, Gloves, Hosiery, Underwear, Ribbons, Neckwear, Art Goods, Draperies, etc., etc.

CRIPPLES and people that can not find ready made SHOES to fit them, will end all feet trouble by having them made at

CUSHING & BOUCHER
SUCCESSORS TO SCHULER BROS.
846 PURCHASE STREET

- Hart**
 "James eyeletter bds 82 Armour
 "John bds 248 Mt Pleasant
 "Margaret widow bds 280 Ash
 "Mary Mrs b 210 Tremont
 "Mary widow William h 34 Emerson
 "Mary L telephone operator 57 N Second
 b 940 County
 "Aldred E bds 133 Kempton
 "Patrick porter 82 Union h 77 Newton
 "Patrick (Catherine) porter 82 Union h 77
 Newton
 "Peter F operative b 16 Harmony
 "Robert J shipper Nonquit Spinning Co b
 228 Eugenia
 "Samuel C Jr h 35 Lincoln
 "Thomas apprentice Standard bds 16 Har-
 mony
 "Thomas J (Mary) city emp h 120 Hem-
 lock
 "Thomas L laborer b 32 Thompson
 "Walter N (Ethel H) bkpr 101 Front h 74
 Spring
 "William boilermaker rms 54 Kempton
 Hartel Adolf operative h 4 Bowditch
 Hartley Albert loom fixer h 143 Holly
 "Allen died Mar 5 1917
 "Anna weaver bds 171 Charles
 "Elizabeth Mrs bakery 874 Brock avenue
 h do
 "Ethel widow Allen h 54 W French avenue
 "Fred weaver rms 1664 Purchase
 "Gertrude operative b 13 McGurk
 "Harold fireman b 100 Peckham
 "Herbert plumber 703 S Water h Grim-
 nell
 "Isabelle widow Thomas h 335 Sawyer
 "James twister h 67 Roosevelt
 "James h 183 County
 "James twister h 1089 Acushnet avenue
 "James operative rms 1036 Acushnet av
 "John H insurance agent 791 Purchase rm
 23 h 70 Linden
 "Joseph operative bds 11 Logan
 "Levi letter carrier North Postal station
 h 1339 Plainville road
 "Mark (Emily) mule spinner h 474 Cog-
 geshall
 "Martha widow John h 100 Peckham
 "Martha A weaver b 171 Charles
 "Mary Ann widow George h 171 Charles
 "Ralph weaver h 59 Howard
 "Richard A (Ellen) driver 1663 Purchase
 h 13 McGurk
 "Robert weaver h 60 Salisbury
 "Robert operative bds 15 Cleveland
 "Ruth widow h 15 Cleveland
 "Sarah A Mrs h 66 Parker
 "Thomas weaver b 335 Sawyer
 "Thomas rem to New York
 "Thomas E (Louise) weaver h 199 Dean
 "Walter (Rose) fixer and variety 517 N
 Front h 316 Tinkham
 "Wellington weaver h 55 Willard
 "Wilfred (Helen) weaver h 199 Earle
 Hartman Bozena Mrs furniture 1004 Ac-
 ushnet avenue h 1008 do
 "Charles F operative b 19 Washburn
 "Frank G silver fitter h 27 Maitland
 "George weaver h 19 Washburn
 "Harvey Annie inspector b 96 Washington
 "Charles driver h 90 Austin

- Harvey**
 "Elizabeth nurse b 96 Washington
 "Elizabeth weaver tender bds 165 Tinkham
 avenue
 "John N letter carrier h 94 South
 "Thomas W Richard h 165 Tinkham av
 "Tom J died Feb 15 1917
 "Richard (Clary) spinner h 96 Washington
 "see Hervey
 Iveson Albert (Clara) fixer h 290 Davis
 "Arthur shoe worker b 92 Dunbar
 "Ella widow John h 295 Ash
 "Elizabeth bds 96 Ellen
 "Emma F h 468 Union
 "Henry tractor b 1610 Purchase
 "James (Anna) weaver h 25 Concord
 "James overseer Soule Mill h 93 Mt Pleas-
 ant
 "James W (Clara) drill maker h 97 Hall
 "John R clerk Beacon Mfg Co h 42 Flor-
 ence
 "Margaret weaver h 96 Ellen
 "Margaret (Susan) weaver h 92 Dunbar
 "Mary weaver bds 114 David
 "Mary Helen to Carney's Point N J
 "Mary (Rebecca) clerk h 29 Cedar
 "Helen letter operative h 84 Earle
 "Helen S letter operative h 88 Earle
 "Hester (Edith W (Edith H) sales h 885
 Kempton
 "Edward (Edward Jr and Edward B Haskell)
 car dealers 400 Court
 "Chester L jitney bus h 34 Hazard
 "Edith (Mary) (Haskell Bros) 404
 Court h 588 Middle
 "Edith (Mary) deputy collector in charge Cus-
 tom House h 369 County
 "Frank P Jr (Annie E) janitor 57
 North Second h 1230 Pleasant
 "Charles (Mary) Wamsutta Mills h 470
 County
 "Frank (Bertha) ice bds 49 Rounds
 "Isaac P L (Haskell Bros) 404 Court h
 do
 "Isaac (Mary) weaver b 576 Summer
 avenue bds h 1636 Purchase
 "Haskell Abby A Mrs h 157 Myrtle
 "Isaac (Mary) widow Charles L h 474 County
 "Charles (Mary) horseman Engine No 5
 h 629 County
 "Charles (Mary) Josterer h 130 Sycamore
 "Ellen F h 38 Foster
 "Elizabeth L clerk U St Ry 814 Purchase
 h at Dartmouth
 "Elliott P (Haskins & Gibson) h 95
 Chestnut
 "George W driver Eng No 7 h 18 Studley
 "Frank (Mary) motorman h 19 Mill rd
 "Frank (Mary) died Feb 20 1917
 "Frank (Mary) guard h 215 Park
 "John (Elizabeth) capt Engine No 1
 h 1530 Purchase
 "John (Mary) night watchman h
 203 River road
 "John (Mary) bds 107 Sycamore
 "Martha h 416 County
 "Mary A Mrs h 1271 Purchase
 "Elizabeth (Reisey) eyelet maker h 308
 Chancery
 "John F h 95 Chestnut
 "Susan (Mary) widow James H h 107 Syc-
 amore

Bell Telephone 2795-W
436-438 PLEASANT ST, near SCHOOL
Residence Tel. 2795-R

JAMES F. MURPHY --- PLUMBING AND HEATING
GAS WATER HEATERS --- MILL WORK --- REPAIR WORK

There's room at the top for young men and women who can do things right.
Kinyon's Commercial School
 Odd Fellows Bldg., Cor. William and Pleasant Sts., New Bedford, Mass.

Central Lumber and Supply Company

LUMBER & INTERIOR FINISH

Bell Phone 1919 Office, 172 No. Water St., New Bedford Auto 1513

418

NEW BEDFORD [1917] DIRECTORY

Haskins

"William H sales 358 Acushnet avenue h at Acushnet
 "& Gibson (Elmore P Haskins and John Gibson) real estate 606 Pleasant
 Haslam Albert machinist h 51 Ashley
 "Gertrude h 51 Ashley
 "Herbert b 436 Sawyer
 "John (Hannah) clerk 69 Bowditch h 433 Sawyer
 Hassey Elias (Divia) (Hassey & Farage) h 10 Willis
 "& Zilah (Elias Hassey and Richard N Zilah) kimona mfrs 1740 Purchase
 Hassin Selim operative h 50 Ashley
 Hasslam James electrician bds 29 McGurk
 Hasson Clifford operative rms 95 School
 Haste Arthur fruit pedlar h 14 Jean
 "Peter fruit h 14 Jean
 Hastes James operative h 361 Coggeshall
 Hastings Elena V bds 1028 Pleasant
 "Mary A widow Charles H h 1028 Pleasant
 "Nathaniel F (Edith) carpenter h 190 North
 Haswell Ernest R chief clerk Fairhaven Mill h 268 North
 "Mary E h 38 Campbell
 Hatahege George A bootblack bds 78 N Second

Hathaway

"Arthur B b 498 Cottage
 "Bertha C teacher Thomas A Greene school bds 43 Ocean
 "Braddock B b 62 Campbell
 "Braddock D clerk 1508 Purchase b 14 Franklin
 "Bradford O carpenter h 74 Parker
 "Charles H rem from city
 "Charles R (Nellie) clerk 1 Municipal bldg prop Hathaway's City Laundry 6 to 8 Campbell h 15 do
HATHAWAY CHESTER F (Mary B) machinist 107 N Water h 292 Park See page 35
 "Chester M (Margaret) carpenter h 54 Liberty
 "Clara B b 95 Jenney
 "Clara O Mrs h 68 State
 "Clarence W shoemaker bds 369 North
 "Clifton L clerk 258 Union h 421 do
 "Clothing Co (Edward R Hathaway) 850 Purchase
 "Dallas boss carder h 39 Ashley
 "Doris bds 241 Mill
 "Doris E bds 243 Mill
 "Dorothy teacher bds 68 State
 "Dudley C h 43 Ocean
 "Dudley Chase clerk Rotch Mill b 77 Shawmut avenue
 "D L & Son (Jethro H) carpenter 27 Centre
 "Edward E grocer bds 318 Park
 "Edward R (Hathaway Clothing Co) 850 Purchase h 106 Brigham
 "Edwin R student b 330 Hathaway road
 "Elizabeth stenographer bds 60 Plymouth
 "Elizabeth B bds 1050 Pleasant
 "Elizabeth B Mrs clerk city clerk's office h 60 Plymouth
 "Emma bds 241 Mill
 "Emma E bkpr bds 68 State
 "Emma E widow George H h 1220 Pleasant
 "Emma L bds 243 Mill
 "Florence bds 241 Mill
 "Florence clerk Electric Express bds 243 Mill
 "Florence widow Merton h 87 Court
 "Florence C housekeeper 14 Franklin
 "Florence H clerk bds 243 Mill
 "Frank W (Cora I) drillmaker h 28 Cottage
 "Franklin L (Ruth E) keeper and master H C h 108 Court
 "Franklin L Jr over Manomet Mill h 347 Pleasant
 "Fred L wall paper 240 Acushnet avenue h 233 Maxfield
 "Fred rms 19 N Sixth
 "George B (Julia) foreman h 96 Park
 "George O (Julia) brakeman h 56 Durfee
 "Gladys W telephone operator bds 42 Campbell
 "Grace operative rms Y W C A
 "Grace M stenographer 1 Masonic bldg bds 42 Locust
 "Hannah E Mrs bds 493 Mill
 "Harry R painter rms 73 North
 "Henry C (Catherine) U S shipping commissioner Custom House h 62 Campbell

COLBY'S Inc.
New Bedford's Smart
Men's Wear Shop
200 UNION ST.

Hatch Annie E widow Philip janitress Plainville school h 1392 Plainville rd
 "Clifford A (Emma) elec h 24 High
 "Clifton N second hand h 210 Chestnut
 "Francis M packer h 16 Studley
 "Frank W supt 131 Court h 36 James
 "Jda F widow Joseph W b 39 Plymouth
 "Imogene S widow Joshua J h 500 Cottage
 "John F (Hannah L F) h 889 Pleasant
 "John F Jr (Florence) real estate h 899 Pleasant
 "Joshua J died June 23 1917
 "Mercy widow Seth h 24 High
 "Roland A (Etta) collector b 24 High
 "William E pres and mgr N B Textile school h 107 Ash
 Hatfield James J mgr 109 William h at Fairhaven
 Hathaway Abraham G (Rebecca) inspector h 124 Willis
 "Advertising Co The bill posters and painted signs 86 N Water
 "Albert G city laborer h 318 Park
 "Alvira widow James C h 721 Kempton
 "Andrew B florist b 345 Reed
 "Andrew E (Mary E) h 120 Mill
 "Anna L widow Franklin B h 570 Elm
 "Anna L widow James H h 106 Tarkiln Hill road
 "Annie M bkpr 71 William h 420 Union

AKIN-DENISON CO.

640 Pleasant St.,
 129 Cove St.

1218 Acushnet Ave.
 Walnut, cor. Water

Paints - Oils - Varnishes - Brushes

"Our MOTTO is to Always Do a Little Better than We Promise"

THE FUR HOUSE OF SIDNEY

The Only Expert Furrier in Southern Mass.

Sixth St. near Union St., New Bedford

Bell Tel. 1976

NEW BEDFORD [1917] DIRECTORY

419

Hathaway

- "Henry L billiards & pool 345 Rivet
"Henry L janitor b 69 Tremont
"Henry W (Emma) farmer h 210 Hathaway road
"Herbert A painter bds 176 Mill
"Hoarace M carpenter h 721 Kempton
"Horatio Mrs h 385 County
"Ida B b 95 Jenney
"Ida F h 257 Maxfield
"Inez L steno 49 William rm 19 bds 807 Kempton
"Irene W telephone operator 57 N Second bds 42 Campbell
"James H h 198 Middle
"James L accountant h 89 Campbell
"James S bds 124 Willis
"Jethro H (Caroline) (D L Hathaway & Son) h 498 Cottage
"John B salesman 8 Hamilton h at Assonet
"John B clerk 163 Pleasant b 14 Franklin
"John G (Claudia) physician 388 County h do
"John M salesman The Texas Oil Co h 223 Maxfield
"John T (Susan) carriage painter 23 Elm h 41 Sycamore
"Joseph S h 369 North
"Joseph S Jr driver bds 369 North
"Leonard J carriage mfr 23 Elm h 36 Maxfield
"Leonard J Jr (Helena) civil engineer 302 Municipal bldg h 3888 Acushnet av
"Louise M bds 36 Maxfield
"Lucy E bkpr 50 N Second b 420 Union
"Lucy P h 345 Reed
"Mabel L teacher Cedar st school bds 22 Pope
"Mfg Co cotton goods S Front n Gifford
"Marjorie stenographer Standard bds 68 State
"Martha L widow Freeman R h 42 Locust
"Mary J widow Warren A h 330 Hathaway road
"Mary R Mrs h 103 Pleasant
"Milfred K chauffeur h 56 Maitland
"M Louise bds 41 Sycamore
"Nancy A bds 24 Arch
"Nathan C asst cashier Mechanics National Bank b 120 Mill
"Nellie C shoemaker h 111 Maxfield
"Nelson F driver h 255 Weld
"Nelson W P (Ethel A) driver 97 Front h 101 Newton
"Phoebe D widow Richmond B h 14 Franklin
"Russell bds 18 Campbell
"Ruth E asst matron H C Ash n Court h 108 Court
"Sarah L h 117 Chancery
"Savory C (Gertrude E) sales h 5 Lincoln
"Sidney N foreman h 77 Mt Pleasant
"Susan E h 154 Chestnut
"Susan M millinery 78 Hillman h do
"Thomas S pres Hathaway Mfg Co and pres Page Mfg Co office 26 Masonic bldg h 385 County
"Wallace G (Florence B) real estate builder h 78 Rounds

Hathaway

- "Walter D bicycles and records 103 Union h 77 Shawmut avenue
"Walter F (Helen R) meter reader h 269 Palmer
"William painter rms 309 Kempton
"William E (Mary A) h 42 Campbell
"William F (Hathaway & Co) 1508 Purchase h 42 Locust
"William F (Mary L) painter h 807 Kempton
"William F Jr carpenter b 807 Kempton
"William H (Lucy C) laborer h 95 Jenney
"William J h 533 Rivet
"W Emery (Mabel K) traffic mgr N E C Y Co h 243 Mill
"& Co (William F Hathaway) wooden ware 1508 Purchase
HATHAWAY'S LAUNDRY (Charles R Hathaway) 6-8 Campbell See page 38
Hatherly Ida M h 1245 Purchase
Hatton Colin paymaster Holmes Mfg Co h 11 Collins
"John C packer b 193 Tinkham
"Sylvester weaver b 59 Roosevelt
Hautman Peter J (Aleta) laborer h 142 Chancery
Havard Ella B hairdresser bds 1498 Purchase
"Emerson (Ida) garage 1564 Purchase h 1596 Purchase
"Joseph cabinet maker 92 Weld h 1498 Purchase
"Malvin widow Desilva dressmaker 1871 Purchase h 1 Kibburn
"Oloranza A dressmaker 1498 Purchase
"Raymond A h 1498 Purchase
Haverstock Elizabeth E Mrs h 298 Union
Hawarth James operative h 16 Dudley
Hawes A Clifford h 7 Park place
"Edna stenographer 144 S Water h at S Dartmouth
"Everett teamster 1663 Purchase h 151 Tallman
"George W died Mar 2 1917
"Georgianna widow George W variety 2351 Acushnet avenue h 2355 do
"Harry C (Elsie) police sta 5 h 2339 Acushnet avenue
"Helen W bkpr b 60 Sycamore
"John C driver 1663 Purchase h 181 Shawmut avenue
"Lester E chauffeur 71 Hawthorne h 155 Rotch
"Lydia widow William h 60 Sycamore
"Mary h 99 Maple
"Roy T (Ernest Howarth & Co) h at Dartmouth
"Sarah B music teacher 7 Park place h do
"Susie P h 7 Park place
"Walter H (Edith) police h 2243 Acushnet avenue
"Walwin L clerk Whitman Mill bds 7 Park place
"William C broker 24 Clifford bldg h at Fairhaven
Hawkins Frank watchman bds 314 Tinkham
"Charles weaver b 336 Tinkham
"Frank weaver b 267 Durfee
"John W reporter Standard rms Y M C A
"Lucy Mrs housekeeper 61 Rounds

PAN-DANDY BREAD
Crisp-Dainty-Delicious
Direct from oven to you
643 So. First St.
Both Phones
A. A. Barabe

CHAMBERLAIN, BORDEN & SILVA
REAL ESTATE 194 UNION STREET
BOTH PHONES

For Heating or Piping Work of All Kinds Call For — PETER the PIPER
 For Tin or Sheet Iron Work of All Kinds Call For — RUFUS the ROOFER
 BOTH LOCATED AT

HIRST THE PLUMBERS, 24-32 No. Water Street

420

NEW BEDFORD [1917] DIRECTORY

Hawkins

"Ruth R gen sec Y W C A h 318 Union
 "Samuel laborer h 112 Mott
 "William H, R R eng h 290 Summer
 Hawkshaw Thomas P (May) laborer h 739
 Belleville avenue
 Hawley Elizabeth M Mrs h 42 Summer
 Haworth Alice widow Thomas b 32 Viall
 "Archibald clerk Fairhaven Mills bds 80
 Swift
 "Charles Jr weaver h 297 Coffin avenue
 "Frederick clerk 100 William h 339 Mill
 "Fred (Sarah) clerk h 339 Mill
 "Giles (Jane) weaver h 137 Bonney
 "James weaver h 107 David
 "James W spinner b 70 Penniman
 "John (Ellen) weaver h 70 Penniman
 "Milton R clerk h 448 Rivet
 "Robert operative h 107 David
 "Thomas fixer bds 66 Roosevelt
 "Thomas S clerk 557 Pleasant bds 137
 Bonney
 "William died Mar 17 1917
 "William weaver h 66 Roosevelt
 "William (Alice) weaver h 164 Church
 "William J coremaker h 27 Clover
 "see Howarth
 Hayden Abram L (Beatrice E) police sta 3
 h 357 North
 "Anthony F apprentice b 511 County

Hayes

"Ira R supt Whitman Mills h 96 Church
 "James (Sarah A) fixer h 187 Hathaway
 "James M civil engineer bds 117 Wash-
 ington
 "James P (Catherine) engineer h 90 Rock-
 land
 "Johanna K h 59 Mill
 "John fireman h 115 Thompson
 "John glassworker bds 475 Purchase
 "John bds 1501 Purchase
 "John H shoecutter rms 1013 Purchase
 "Joseph loom fixer h 12 Salisbury
 "Julia widow Thomas died July 7 1917
 "Lewis C designer h 6 Waverly
 "Norman P hardware 65 William rms 20
 Seventh
 "Patrick piper rms 1013 Purchase
 "Patrick spinner h 25 Winsor
 "Rebecca Mrs h 1501 Purchase
 "Stephen W (Margaret) physician 61 Or-
 chard h do
 "Walter E engineer b 117 Washington
 "see Heyes and Heys
 Hayford Myra Mrs h 505 Sawyer
 "Wilbur E (Nellie) machinist h 74 Par-
 ker
 Hayhurst Richard presser h 26 Willard
 "William (Sarah) twister h 29 Mosher
 Hayman Walter loomfixer h 335 Sawyer
 Haynes Ernest R porter 182 Union h 130
 Sycamore
 "Richard meter inspector h 130 Willis
 Hayston James weaver h 53 Grinnell
 Hayton Thomas presser h 5 Emery
 Hayward Anna T bds 408 Park
 "Annie Mrs h 575 Acushnet avenue
 "Caleb A (Marion S) h 126 Hawthorn
 "Caleb A Jr sales b 126 Hawthorn
 "Carl F engineer street dept h 197 Camp-
 bell
 "Carrie E Mrs h 3551 Acushnet avenue
 "John (Fannie) carpet layer h 240 Eu-
 genia
 "John J laborer h 570 Acushnet avenue
 "Mary bds 126 Hawthorn
 "John G b 126 Hawthorn
 "Sarah A bds 126 Hawthorn
 Haywood Elizabeth operative bds 211 Col-
 lette
 "Frederick J mgr 794 Purchase h 64
 Clinton
 "Thomas (Elizabeth) laborer h 211 Col-
 lette
 "Thomas laborer bds 211 Collette
 Hazard Charles B carpenter 141 Wood h
 do
 "Charles T h 198 Allen
 "Charles T Jr glasscutter bds 198 Allen
 "Cotton Co 52 N Second
 "John W carpenter bds 141 Wood
 "Lizzie R h 194 Maxfield
 "Louis A (Mary) (Mosher & Hazard) 96
 Allen h 94 do
 "Mary J Mrs h 198 Allen
 "Ralph M (Katherine) surveyor h 127
 Summer
 "Verona D widow Henry C h 68 North
 Hazel Charles W mariner h 199 S Water
 Hazelwood Charles F clerk 20 Market h
 28 Priscilla
 Haznor John weaver h 49 Phillips avenue

Buy Your Pianos From The

Dupuis Piano Co.

Dealers In
**HIGH GRADE PIANOS, PLAYERS
 And TALKING MACHINES**
 Manager, W. M. Dupuis
 240 UNION STREET

"Cora artist bds 145 Kempton
 "Edward D (Mary E) clerk city yard h
 120 Cedar
 "Ernest asst mgr 768 Purchase bds 111
 Merrimac
 "Ernest J clerk 157 Union h at Fairhaven
 "John W (Edith) third hand h 11 Hazard
 court
 "Martha widow Francis h 145 Kempton
 "May E stenographer bds 120 Cedar
 "Michael J (Mary A) sales h 511 County
 "Myra shoemaker h 30 Durfee
 "Norella dressmaker 120 Cedar b do
 "Timothy J shoemaker rms 117 High
 "William H janitor Thomas Donaghy
 school h 301 Cedar
 Haydock Joseph J (Mary J) janitor h 67
 Foster
 "Thomas P weaver h 971 County
 Hayes Annie J stenographer 105 William
 rm 36 bds 117 Washington
 "Annie N variety b 117 Washington
 "Austin J b 117 Washington
 "Edward M carp h Joyce off Acushnet av
 "Elizabeth A operative bds 12 Salisbury
 "Ernest (Catherine) U S A h 129 Whitman
 "Esther E clerk bds 96 Church
 "Eudora nurse h 268 Ash
 "Eugene S (Hannah) engineer h 117 Wash
 "Grenville H sales 65 William h at Fair-
 haven

J. G. NICHOLSON
LUMBER, SASH, DOORS and BLINDS
 BOWDITCH STREET, NEW BEDFORD, MASS.

A. C. GARDNER DIAMONDS

SUCCESSOR TO WM. L. KELLEY
230 Union St. Established 1867 New Bedford ...JEWELRY...

NEW BEDFORD [1917] DIRECTORY

421

Hazzard Alton L operative h 3 Bay
"Edward V (Minerva E) auto and carriage painter 1 Spring h 5 Arch
Head Arthur S (Ida) eyelet maker h 95 Grinnell
"Edgar E (Maud) police Sta 2 h 74 Rounds
"Grace clerk P Corp bds 95 Grinnell
"James T (Clarisse) cyanide maker 147 Chancery h 180 Ash
Headley Phineas C Jr cottonbroker 56 N Water h at Fairhaven
Heald Edward weaver h 324 Earle
"Frederick machinist h 137 Butler
"James (Susie) spinner h 240 Collette
Healey Agnes A h 1156 Purchase
"Aquila E over Page Mfg Co h 280 Rockdale avenue
"Edward H clerk 258 Union h 185 Chancery
"Ellen Mrs bds 49 Ellen
"Ellen clerk 145 Union bds 120 Belleville road
"George machinist b 87 Locust
"George P elec 744 Pleasant h 235 Park
"John C furniture finisher bds 11 Chestnut
"Joseph F electrician bds 1362 Purchase
"Katherine E tel oper 57 N Second b 1366 Purchase
"Martin C (M C Healey & Co) h 154 Merrimac
"Mary A widow Peter J h 120 Belleville road
"M C & Co (Martin C Healey) druggists Cottage cor Durfee
"Nannie M h 77 Morgan
"Nellie bkpr 643 First bds 120 Belleville road
"Patrick F (Catherine E) hairdresser 1366 Purchase h 1362 do
"Peter weaver h 28 Winsor
"Philip carpenter rms 202 Kempton
"Sabra E widow Edwin h 9 Washington
"Theobald M collector Standard h 120 Belleville road
"William janitor h 123 Hathaway
"William J drill pointer h 120 Belleville road
Healy Abbie Mrs h 16 Willow
"Alton W clerk 457 Kempton bds 194 Chancery
"Edwin J (Louise) spinner h 364 Bowditch
"Ella P Mrs h 194 Chancery
"Harrison T physician 1680 Acushnet av h do
"Irma E student b 16 Willow
"John F weaver h 38 Ashley
"Thomas F shoes and real estate 1084 Acushnet avenue h 29 Wood
"Thomas F Jr clerk 914 Purchase h 77 Willis
Heaney James P (Bella) overseer h 81 Hillman
Heap Adelaide E widow William H h 141 Chestnut
"Alice nurse bds 46 Roosevelt
"Charles F overseer Potomska Mills h 63 Rotch
"Clara H b 141 Chestnut

Heap
"Harry loom fixer h 18 Bullock
"Holden A weaver h 1357 Pleasant
"James E loomfixer h 664 Brock avenue
"Jane A Mrs bds 1 Social
"John operative h 112 Mott
"John A fixer h 15 Glover
"John A weaver h 46 Roosevelt
"John A sub letter carrier h 121 Rodney
"Richard operative h 135 Holly
"Richard D physician 9 W French avenue rms do
"Samuel shoe worker 848 Purchase b 46 Roosevelt
"William E cabinetmaker b 1357 Pleasant
Hearn Michael operative rms 1610 Purchase
Hearne Anne widow James h 266 Nash road
"William weaver bds 266 Nash road
Heath George R carpenter h 56 Kempton
"John M (Eva M) driver h 274 North
"Margaret widow William h 868 County
"Thomas bds 868 County
Heaton Alice weaver bds 12 Rodney
"Herbert (Mabel) machinist h 132 Fruit
"William eng h 13 Cleveland
"William E mach b 13 Cleveland
Heaver Thomas A (Margaret M) h 420 Purchase
Hebden Stephen second hand h 60 Hathaway
Hebert Adelard driver h 28 Howard
"Adelard C driver h 140 Norman
"Adrien (Elizabeth) chauffeur h 13 Princeton
"Alfred foreman 107 Bowditch h 137 Tallman
"Alfred A weaver b r 211 Bowditch
"Alphonse (Lizzie) fruit and variety 70 Division h 68 do
"Alphonse (Napoline) motorman h 115 Reynolds
"Alphonse G (Ella) jeweler 1080 Acushnet avenue h 157 Adams
"Anna matron 177 Cove h do
"Benjamin driver h rear 41 Merrimac
"Calixte spinner h 525 S Second
"Charles chauffeur bds 534 N Front
"Charles died April 21 1917
"Charles teamster h r 211 Bowditch
"Charles (Eugenie) weaver h 71 Eugenia
"Ernest speeder tender h Mt Pleasant near Kings Highway
"Eugene D stock clerk U St Ry Co h 21 Reynolds
"Eugene J clerk b r 211 Bowditch
"George operative b r 211 Bowditch
"Henry (Hebert & Co) 1492 Acushnet av h 57 Beetle
"Henry liquors bds 65 Tarklin Hill road
"Hormidas teamster 1663 Purchase h 159 Holly
"Joseph (Lillian) driver h 15 Branchaud court
"Joseph blacksmith bds 162 Sawyer
"Joseph speeder tender b 146 Bullard
"Joseph E elec h 27 Highland
"Joseph P chauffeur h 1527 Purchase
"Joseph T weaver h 35 Ingraham
"Julia widow Peter h 134 Collette
"Louis carpenter h 226 N Second

MITCHELL'S DAIRY MILK and CREAM
Wholesale and Retail
167 MT. VERNON STREET - - Telephone 3303-W

J. & W. R. WING & CO., *Clothiers and Furnishers*

191 UNION STREET, - - - NEW BEDFORD, MASS.

422

NEW BEDFORD [1917] DIRECTORY

Hebert

"Margaret widow John h 87 Tallman
"Mary weaver bds 525 N Front
"Napoleon chauffeur h 534 North Front
"Pierre (Belcherie) fixer h 273b Bowditch
"Theodore slasher tender h 195 Brook
"William operative h 172 Hathaway
"William (Albina) laborer h 198 State
"William fisherman h 86 Hathaway
"Winifred D clerk 1109 S Water bds 1
Stapleton
"see Hibbert
Heck Joseph (Lida) weaver h 179 Brook
Heemer John city laborer h 234 Hemlock
Hedge Charles E (Daisy) finisher h 71
Willis
"George H at 24 Elm h 136 Clinton
"Lewis Inc button mfrs 89 N Water
Hedges Clifford J (Edith) machinist h 32
Shawmut avenue
Hefferman Arthur (Anna) asst eng h 71
Peckham
Hegele Ernest (Anna) machinist h 1049
County
Heginbottom Thomas sales h 291 Collette
"Thomas Jr operative b 291 Collette
Heights Agnes V widow George W h 6
McGurk
"Ethel operative b 6 McGurk
Heise Elpha Mrs bds 29 Madison
Heisel Barbara widow Christian H h 194
Arnold
"Christian H died April 4 1917
Heliopoulos George operative h 136 Tall-
man
Hellers Edmund weaver bds 863 S Water
Hellowell Selina Mrs died Nov 13 1916
Hellyer James G (Rosette) plumbing 1571
1575 Purchase h 1573 do
"Thomas A (Annie) plumber h 494 Cogge-
shall
Helman Tyna teacher High school b 56 S
Sixth
Helme Charles A driver h 1234 Purchase
"James S chauffeur bds 1234 Purchase
"Robert G chauffeur 790 Purchase h 24
Madison
Hemenway Joseph (Hannah) city laborer
h 407 Bolton
"John T (Maria) laborer h 14 McGurk
Hemmann Paul R (Jennie) car repairer h
2904 Acushnet avenue
Hemmings Isabell warper tender bds 710
Brock avenue
"James W C insurance agent 908 Pur-
chase rm 403 h 710 Brock avenue
Henaumont Andrew weaver h 2 Jean
Henderson Adam C linotype operator
Standard h 484 Mill
"Charles laborer h 44 S Front
"Elizabeth A h 40 Hazard
"Findley gas fitter h 3 DeWolfe
"Henry (Emma) fireman h 109 Hathaway
"Henry B carpenter h 34 Dunbar
"Jesse Mrs h 238 Davis
"John operative b 238 Davis
"Mary Mrs care taker 790 Purchase h 96
Cedar
"Minnie F Mrs h 276 Middle
"Robert E (Sarah J) mule spinner h 10
Social
"Susannah A widow William h 317 Kemp-
ton

Henderson

"Thomas spinner h 38 Willard
"Thomas Jr operative b 38 Willard
Hendra Charles h 169 David
"William h 169 David
Hendricks Harry D Mrs h 352 Ash
Hendricksen Mary machinist 55 N Water
"Mildred P cashier bds 419 North
Hendrickson Andrew master mariner h 192
Campbell
Hendricks Antonio F weaver h 60 Indep-
endent
"John operative bds 60 Independent
"William third hand bds 60 Independent
Heneault Romeo carder bds 423 N Front
Henk Christina Mrs housekeeper 306 Bow-
ditch
"Mary C stenographer 152 Front bds 306
Bowditch
Henke K William (Victoria) weaver h 135
Whitman
Henner Constant drillworker b 869 County
"Emma widow Eugene h 4 Kenyon
"Ernest shoemaker b 869 County
"Inez widow John B h 869 County
"Noe (Lea) officer Orpheum Theatre h 851
Brock avenue
"see Hanna
Hennessey Catherine clerk 197 Purchase b
184 Chancery
"Cecelia clerk 182 Union bds 184 Chancery
"Edward telegrapher b 488 Pleasant
"Johanna widow Timothy died Oct 12 1916
"John J (Catherine) gardener h 184 Chan-
cery
"John J laborer bds 34 Willis
"Margaret shoemaker h 34 Willis
"Mary E bkpr b 34 Willis
Henning Alston E driver bds 137 Sycamore
"Nora A Mrs dressmaker 137 Sycamore h
do
"William A (Nora A) hairdresser 336 Ac-
ushnet avenue h 137 Sycamore
Henriques Joseph C clerk h 22 Babbitt
"Joseph G laborer h 69 Milford
"Joseph M Jr tmstr h 22 Babbitt
"Severino hairdresser 236 S Second and
197 Hemlock h 442 Bolton
Henry Antone operative b 177 Allen
"Bernard (Edna) foreman h 198 Cedar
"Catherine widow William h 170 Acushnet
avenue
"Mary widow Manuel h 177 Allen
"Mary J operative bds 177 Allen
"Nellie widow Bernard bds 738 Brock av
"Reginald kitchenman bds 225 Smith
"Tanjore T (Julia) machinist h 88 Clif-
ford
"William driver b 211 Weld
"William hostler bds 12 W High
"William over Dartmouth Mfg Co bds 866
Brock avenue
"William G builder h 119 Highland
"William M porter b 309 Kempton
Henshaw Andrew (Fannie) picker boss h
337 Tinkham
"Dorothy weaver b 205 Highland
"James insurance agent 791 Purchase rm
23 h at Fairhaven
"May weaver b 205 Highland
"William weaver h 205 Highland
Henson Arthur operative h 108 Cedar
Grove

REX MONUMENTAL WORKS

MAUSOLEUMS, MONUMENTS, HEADSTONES
CEMETERY WORK OF ALL DESCRIPTIONS

Telephone Connection

184 DARTMOUTH STREET

A. S. FRANCIS

24 MASONIC BUILDING

ALL KINDS OF
INSURANCE
Telephone Connection

NEW BEDFORD [1917] DIRECTORY

423

Henson

"Edith O wig maker b 444 Ash
"Lavinia T widow Charles dressmaker 444
Ash h do
Henthorn Ada widow spooler bds 82 Eu-
genia
"Emma L operative b 51 Bonney
"Eric repairman b 51 Bonney
"James carpenter h 51 Bonney
"Ronald painter b 51 Bonney
Henwood William A (Helen) janitor h 261
Elm
Henzl Joseph (Kathernie) operative h 69
Church
Hepenstall James driver b 88 Cove
Herbert William optician 18 N Sixth h at
Fall River
Herlihy John clerk bds 54 Washburn
"Mary E teacher J H Clifford school b 40
Pearl
"Mary F widow Thaddeus h 338 Elm (W)
"Patrick granite worker 54 Washburn h
do
"Thomas F mason h 54 Washburn
Herman Abraham (Fannie) (Herman &
Son) 127 Union h 324 Pleasant
"Annie grocer 222 Acushnet av h do
"A & Son (Abraham and Samuel Herman)
clothing 127 Union
"Haskell clerk 874 Purchase bds 324 Pleas-
ant
"Louis student bds 324 Pleasant
"Isreal pedlar h 366 S Second
"Jacob junkman h 15 Howland
"John (Kate) weaver h 36 McGurk
"Joseph (Leah) farmer h 359 County
"Julius ins agt b 324 Pleasant
"Julius F (Ida) drillmaker h 64 Parker
"Morris junk collector h 15 Howland
"Russell (Katherine) motorman h 13
Princeton
"Samuel (A Herman & Son) 127 Union b
324 Pleasant
"Samuel L (Jane) d)ry goods 777-779 S
Water and Herman Specialty Shop 881
Purchase h 129 Bedford
Heron John (Sarah) clerk h 224 Arnold
Herold Anna widow Wolfgang h 158 Rey-
nolds
"Frank oper h 158 Reynolds
Heron Charles T real estate 114 William
h 175 Maple
"James T janitor Thompson st school h 175
Maple
Heroux Joseph bds 2355 Acushnet av
Herrick Henry B mgr 608 Pleasant h at
Fall River
Herrick's Institute of Civil Service (Henr-
B Herrick) 608 Pleasant
Herring J Henry (Eugenia) real estate
222 Union rm 510 h 684 County
Herrity Bridget Mrs h 19 Mill
"John W bds 283 Weld
Herron Edward U S A b 66 Rockdale av
"John W bds 282 Wel
"Frank driver b 66 Rockdale av
"George D (Sarah) glasscutter h 40 Rus-
sell
"James (Rose) h 1430 Pleasant
"John J city paver h 66 Rockdale av
"William, U S N b 66 Rockdale av
Hersey Charles F Rev city missionary of-
fice 755 First h do

Hersey

"Ross V purchasing agent 693 Purchase h
65 Russell
Herseg Emil plumber h 102 Durfee
Hersom Thomas (Thomas Hersom & Co)
11 Commercial h at Acushnet
"Thomas Jr (Thomas Hersom & Co) 11
Commercial h at Acushnet
HERSOM THOMAS & CO (Thomas and
Thomas Hersom Jr) soap mfrs How-
ard av office 11 Commercial See page
39
Herstedt Delia widow Alex h 426 Pleasant
Herstoff Abraham chauffeur h 447 Ash
"Albert (Rose) fruit h 12 Atlantic
"Benjamin oper rms 1283 Purchase
"Samuel fruit h 238 Chestnut
HERVEY F L & CO Inc manufacturers of
belting, loom strapping, and loop pick-
ers 373 New Boston rd Fall River,
Mass See opp side of New Cordage Co
Insert
"Harry R b 174 Wash
"Haskell clerk 874 Purchase bds 324 Pleas-
ant

HOMER W HERVEY COUNSELLOR AT LAW

Merchants Bank Building

Rooms 7-10

555 Pleasant Street, New Bedford

Residence 189 Maple Street

Corner Tremont Street

Telephone Connection

Hervey Homer W (Helen) lawyer 555
Pleasant rms 7-10 and pres 148-152
Water h 189 Maple
"James W (Lizzie) h 578 County
"Mary A widow Roger boarding 174 Wash-
ington h do
"Willard R (Jennie) fore 163 Pleasant h
211 Grinnell
"see Harvey
Hery Edward oper h 162 Tinkham
"Malvina widow Napoleon h 162 Tinkham
"William oper bds 162 Tinkham
Herzog Adolph (Adeline) fixer h 125 Holly
"Augustus weaver h 132 Hathaway
"Emil (Grace) plumber 185 Acushnet av h
189 Adams
"Frank (Mary A) h 41 Austin
"Frederick fixer b 41 Austin
"Godfried (Annie) weaver h 348 Coffin av
"Herman (Margaret) shoe worker h 349
Coffin av
"Karl asst gen mgr Oneko Mill h 89 Mt
Pleasant
"Mary J b 41 Austin
"William, U S N bds 348 Coffin av

PELEG H. SHERMAN 506 COUNTY ST. FUNERAL DIRECTOR AND EMBALMER

OFFICE PHONES.
Bell 690-W. Auto. 1305

RESIDENCE PHONES
Bell 690-R. Auto. 1306

THE SURPRISE

NEW BEDFORD'S LEADING CLOTHIERS

PURCHASE STREET, Cor. HIGH

424

NEW BEDFORD [1917] DIRECTORY

- Hesford Benjamin (Lillian) oper bds 61
Belleville av
- "Henry Jr (Mamie) spar h 152 Myrtle
- "James spinner h 231 Irvington
- "John spinner b 11 Oaklawn
- Hesketh Eliza comber tender bds 83 Query
- "George H (Mary) h 250 Whitman
- "Henry oper h 161 Brock
- "Samuel (Bertha) laborer h 474 Coggeshall
- "Samuel, U S A bds 250 Whitman
- "Silas (Lydia) oper h 60 County
- Hesmondhalgh Edward loom fixer h 183
Coffin av
- Hess Christian I bkpr 315 Municipal bldg
h 4449 Acushnet av
- "Fritz K chaser b 4449 Acushnet av
- "Joseph farmer h 95 Scott
- Hettinger Adam died Aug 30 1917
- "Annie warper b 29 Viall
- "Fred (Mary) clerk 1116 S Water h 29
Viall
- "Helen operative b 29 Viall
- "John spinner b 29 Viall
- "Joseph drillmaker h 33 Ellen
- "Josephine operative b 29 Viall
- "Minnie clerk 706 Purchase bds 33 Ellen
- "Philomena widow Adam h 29 Viall
- "William (Annie) spar h 29 Viall
- Hetu Ludger h 13 Tinkham
- "Zotique oper h Marion av
- Heuberger Helmuth (Helen) fixer h 164
Church
- "Ludwig weaver b 617 Summer
- Hevey John B tailor 1056 Acushnet h 240
Dean
- "Ulderic weaver h 240 Dean
- Hewins Benjamin E roll coverer b 762
County
- "George C eng 163 Pleasant h 222 do
- "Mary H widow Luther G Jr h 762 County
- Hewitt Catherine widow John h 24
McGurk
- "Charles E shoe trimmer h 115 Campbell
- "Christopher bds 120 Thompson
- "David (Bertha) U S N h 154 S Second
- "Edward fisherman b 24 McGurk
- "Ellen weaver b 16 Harmony
- "Ellen Mrs h 120 Thompson
- "Everett L overseer Fairhaven Mills h 341
Cedar
- "Frederick H rodman 302 Municipal bldg b
115 Campbell
- "Matilda widow Thomas h 16 Harmony
- "Mattie weaver bds 16 Harmony
- "Michael fisherman b 24 McGurk
- "Thomas fisherman h 24 McGurk
- "William oper h 136 Norman
- "William J salesman h 459 Mill
- Hey Frank clerk h 350 Bowditch
- Heyer Myra C steno h 44 Chestnut
- Heyes Benjamin (Alice) mach h 3627 Ac-
ushnet av
- "Eli second hand h 25 Valentine
- "Ethel bookkeeper bds 165 Butler
- "Frank sales 693 Purchase h 3627 Acush-
net av
- "Frederick L agt Nonquitt Spinning Co
h 1325 Acushnet av
- "Lillian F bookkeeper b 25 Valentine
- "Robert foreman comp 40 N Second h
252 Whitman
- "Robert T (Nellie) weaver h 40 Adams
- "Susie bds 14 Valentine
- "William second hand h 14 Valentine
- Heyliger Robert (Florence) G cond h 222
Smith
- Heys Albert caterer h 133 Bullard
- "David (Frances) brakeman h 285 Bow-
ditch
- "John W (Nancy) watchman h 285 Bow-
ditch
- "Thomas loomfixer h 133 Bonney
- Heywood John S spar h 461 Chancery
- Heyworth Daniel bottler 151 Field h do
- "Robert laborer h 277 Lowell
- Hibbard Alice M Mrs steno 105 William
rm 22 h Ash
- "Bessie E supervisor 508 Pleasant bds 219
North
- "George R sales 790 Purchase h 219 North
- "Harry J towerman h 1476 Purchase
- "John E (Susan) carp 226 Union h 200 Ash
- "John E Jr (Alice) sales h 200 Ash
- "J Everett salesman h 200 Ash
- "Katherine E wid Joshua E h 1476 Pur-
chase
- Hibbert Bertha speeder tender h 154 Ap-
ponagansett
- "Edwin (Grace) yardman b 130 Eugenia
- "Esther wid Albert nurse h 154 Appone-
gansett
- "Malcolm oper h 154 Apponegansett
- Hibbs Sarah A wid Isaac b 406 Collette
- Hickey Daniel J (Julia) fore h 243 State
- "Edmund A D student h 56 Rockland
- "Elizabeth M milliner b 56 Rockland
- "Ethel M clk 185 Union b 266 Orchard
- "James police station 3 b 390 Cedar
- "John doffer bds 407 Summer
- "Margaret bds 251 State
- "Margaret wid James h 390 Cedar
- "Michael A (Margaret) painter 151 Black-
mer h 56 Rockland
- "Patrick laborer h 407 Summer
- "Patrick J ironwkr b 390 Cedar
- "Patrick J died Dec 6 1916
- "Philip helper bds 390 Cedar
- "Thomas clk rms 1299 Purchase
- "William E police bds 390 Cedar
- Hickman Charles (Carrie) messenger h
763 Kempton
- Hicks Abbie M wid Edward E h 98 Hill-
man
- "Alexander (Isabelle M) sales h 86 Rotch
- "Caroline E h 625 County
- "Charles eyelet mkr b 181 North
- "Charlotte h 43 Hill
- "Clara Mrs died Oct 4 1916
- "Edward H (Jennie M) reporter Mercury
h 65 Cottage
- "Elizabeth wid Granville h 133 Clinton
- "Frank laborer h 164 Emerson
- "James driver h 178 Thompson
- "Leanna A teacher I W Benjamin school
b 133 Clinton
- "Mary widow William h 117 Ash
- "Mary L artist bds 117 Ash
- "Nellie Mrs bds 42 Hill
- "Robert driver 70 Union h 119 South
- "William H J driver 70 Union h 119 South
- "William J drillmkr bds 117 Ash
- Hierholzer Charles carp h 783 Mt Pleasant
- Higginbotham Joseph (Adelena) clk h 24
Valentine
- Higginbottom Cephas clk h 905 Brock av
- "Eli operative h 104 Clara
- "Harold operative bds 104 Clara
- "John fixer bds 47 Holly

<p style="font-size: 2em; margin: 0;">M. C. SWIFT & SON</p> <p style="font-size: 1.2em; margin: 0;">: MEN'S WEARING APPAREL :</p>	<p style="margin: 0;">UNION STREET</p> <p style="margin: 0;">North Side below Purchase St.</p> <p style="margin: 0;">NEW BEDFORD, MASS.</p>
--	---

Milk — DAIRY — Cream

2834 ACUSHNET AVE.

Bell Tel. 2817-M

NEW BEDFORD

NEW BEDFORD [1917] DIRECTORY

425

Higginbottom

"John (Elizabeth) machinist b 47 Holly
 "Russell (Katherine) motorman h 13
 Princeton
 "Samuel machinist b 104 Clara
 "Samuel (Mabel) mach b 99 Tremont
 Higgins Amelia F bds 176 Elm
 "Annie Mrs b 39 Cedar
 "Bernard O oper b 58 Jenney Lind
 "Carrie L Mrs h 33 Willis
 "Carrie L clk 185 Union bds 33 Willis
 "Catherine wid Thomas h 367 Chancery
 "Daniel F yard master Holmes Mfg Co
 h 19 Ruth
 "Edward F laborer rms 106 Cedar
 "Edward O (Nancy C) plumbing 43 Hun-
 ter h 58 Jenny Lind
 "Frederick (Catherine) over Wamsutta
 Mills h 217 Tinkham
 "Gladys F clk 768 Purchase b 33 Willis
 "Helen Mrs tel oper 57 N Second h 193
 Shawmut av
 "Herbert second hand h 270 Tinkham
 "James H grinder h 526 Bolton
 "James S twister bds 19 Ruth
 "Jessie shoewkr bds 39 Cedar
 "John painter h 457 Union
 "John Jr (Mary) spinner h 11 Clark
 "John E h 138 State
 "Joseph second hand h 192 Division
 "Mary wid Benjamin F h 771 Kempton
 "William appr 417 Purchase b 11 Clark
 "William drillmkr h 457 Union
 "William window cleaner h 179 Bowditch
 Higginson Adah Mrs h 258 Tinkham
 "George loom fixer bds 162 Thompson
 "James machinist h 2 Felton
 "William died Nov 21 1916
 Higham Charles E rem to New London
 "Clifford W clk 212 Union b 70 Willis
 "Elsa H bds 70 Willis
 "Emma C steno Pierce Mfg Co b 61 Locust
 "Hiram (Sophia) gardener h 197 Summer
 "James (Margaret) wrwr h 90 Penniman
 "James H clk bds 53 Walnut
 "John laborer h 140 Acushnet av
 "Susan spnr h 12 Woodlawn av
 "Susan wid Samuel h 61 Locust
 "Thomas spnr h 12 Woodlawn av
 "William M (Anna L) druggist 212 Union
 h 70 Willis
 Hilditch Samuel watchman h 8 Linden ct
 Hildman Peter J gardener h 31 Clover
 Hill Celia Mrs oper h 178 Phillips av
 "Charles loom fixer h 236 Church
 "Co (Charles R Halliday) sign painters
 257 Union
 "Edward T (Isabella) painter h 433 Cedar
 Grove
 "Ernest plumber bds 19 Willard
 "Ethel A h 101 Tremont
 "Frances h 464 County
 "George h 101 Tremont
 "George musician b 437 Acushnet av
 "Harrie E (Mary) toolmaker h 394 Allen
 "Helen M clerk Wamsutta Mills b 285 Pope
 "Henrietta (Gray Inn) 464 County h do
 "Henry M piano tuner h 7 Bullock
 "James T slasher b 19 Ashley
 "Mary and Isabella h 834 Brock av
 "Ralph weaver h 27 Thompson
 "Robert (Flora E) second hand h 279
 Shaw
 "Thomas mule spnr h 19 Willard

Hill

"Thomas operative bds 19 Willard
 "Thompson (Caroline W) h 163 William
 "William R asst mgr h 114 Sycamore
 "William overseer Soule Mill h 411 Cedar
 "William F glasscutter h 285 Pope
HILL & CUTLER CO (L D Chapman)
 asst treas cotton waste Pearl near rail-
 road station See page 34
 Hiller George L Jr vulcanizing 770 Pleas-
 ant h at Fairhaven
 Hillman Alexander H (Rose) gardner h
 390 Purchase
 "Alice M steno N B I for Savings h 39 Lin-
 coln
 "Charles B Jr bkpr 435 County h 390 Pur-
 chase
 "Charlotte N widow Thomas R h 39 Lin-
 coln
 "Clarina T widow Charles B h 390 Pur-
 chase
 "Daniel T bookkeeper Potomska Mills h at
 E Fairhaven
 "Francis W (Almira F) painter h 44 Syc-
 amore
HILLMAN FREDERIC G mill supplies
 1699 Purchase h 231 Pope See page 54
 "Georgianna widow Benjamin h 101 Max-
 field
 "Henry T (Georgianna) musician h 148
 Maxfield
 "Josephine widow Alexander H h 52 Wash-
 ington
 "Lillian C widow Robert T h 148 Maxfield
 "Lucy E nurse h 298 Arnold
 "Mary L bookkeeper h 39 Lincoln
 "Robert A shoewkr b 148 Maxfield
 "William laborer h 440 Maxfield
 Hilton Elizabeth clerk 794 Purchase b 414
 Cedar
 "Ethel M teacher Hosea M Knowlton
 school b 485 Summer
 "Herbert oper b 155 Belleville av
 "James mule spnr h Phillips rd
 "Jane widow Richard h 648 Brock av
 "John second hand h Phillips rd
 "John Jr mule spnr b John Hilton's Phil-
 lips rd
 "Ruth G clerk 200 Municipal bldg b 414
 Cedar
 "Samuel J copper worker bds 1465 Pleas-
 ant
 "Thomas E fixer h 414 Cedar
Himes Clifford clerk b 43 Parker
 "John R (Alice) drillmaker h 41 Parker
 "Sarah H widow Charles b 320 County
 Hincrbffe George (Ann) oper h 361 Davis
 "Humphrey died Sept 20 1916
 "Joseph E (Mary) laborer h 28 Roosevelt
 Hinchey James H desk editor Standard h
 at Fall River
 Hinckley Benjamin F job pressman Stand-
 ard h 11 Borden
 "Edna W teacher Merrimac street school
 h 18 Studley
 "Everett H chemistry instructor N B Tex-
 tile school h 23 Sherman
 "Ruth cashier 706 Purchase bds 34 Bonney
 "Sarah B widow Seth h 34 Bonney
 "see Hinkley
 Hind Edward (Alice) weaver h 36 Cove
 "Michael h 118 Nash rd
 Hindle Edward I designer b 63 Parker
 "Eliza Mrs operative h 20 Welcome

Bookkeeping, Shorthand, Typewriting, Penmanship, etc. Taught thoroughly at

Kinyon's Commercial School

Odd Fellows Bldg., Cor. William and Pleasant Sts., New Bedford, Mass.

M. P. B. SILVA & SON 157 ACUSHNET AVENUE
GASOLINE—OILS—GREASES

426

NEW BEDFORD [1917] DIRECTORY

Hindle

"Enoch oper bds 22 Viall
 "Frank oper b 155 Adams
 "James W painter 10 Homer h 63 Parker
 "John weaver bds 258 Coffin av
 "Joseph liquors 400 Acushnet av h 139 Locust
 "Joseph (Beatrice) weaver h 356 Bowditch
 "Marion P steno Greene & Wood bds 14 bds 14 Homer
 "Mary E widow John h 155 Mt Pleasant
 "Robert E weaver h 22 Viall
 "William T clerk h 14 Homer
 Hindley Benjamin mach h 289 Bowditch
 "Joseph comber h 121 Rodney
 "Josiah oper h Maplewood st
 Hinds Fred C pres and mgr 894 Purchase h at Newton
 "M Francis dentist 716 Purchase h 387 Arnold
 Hines Addie widow Henry S h 155 Topham
 "Catherine M dressmaker 404 Union h do
 "Charles electrician h 101 Robeson
 "Elizabeth nurse bds 342 Cottage
 "Patrick J elec Wamsutta Mills h 101 Robeson
 "see Hynes
 Hinkley E Lucille bds 57 Clinton
 Hinkley E Lucille bds 57 Clinton
 "William (Noemi) bill poster h 2 Hazard ct
 "William B (Elizabeth G) U S Immigrant inspector 236 Federal bldg h 57 Clinton
 Hiraclis George rms 90 High
 Hirshlag Antone (Martha) fixer h 399 Earle
 Hirst Cornelius spur h 36 Myrtle
 "Eben P pres 28-32 N Water h at Fairhaven
 "Edmund weaver h 55 Mt Vernon
 "Edward oper bds 154 Blackmer
HIRST E P CO plumbing heating and ventilating engineers 28-32 N Water
 See top lines
 "Foster weaver h 178 Blackmer
 "Gladys clerk P Corp bds at Fairhaven
 "Jesse B (Estelle B) clerk N B I for Savings h 39 Lincoln
 "Mary weaver h 154 Blackmer
 "Robert W b 55 Mt Vernon
 "see Hurst
 Hirth Emile J died Aug 1916
 "Mary music teacher 183 Park b do
 "Francis weaver bds 57 Washburn
 "Gertrude widow Emile h 183 Park
 "Mary music teacher bds 183 Park
 Hiscox Edward F (Wimieau) clerk 163 Pleasant b 99 Bedford
 "Mary C h 16 Crapo
 Hise Btta widow Albert h 227 Acushnet av
 Hitch Frank B cotton sampler b 177 Elm
 "Mary widow Ansel S h 91 High
 "Mary E teacher High school b 177 Elm

MAYHEW R HITCH
ATTORNEY
 AND
COUNSELLOR AT LAW

37 Masonic Building
 Pleasant cor Union Street
 Residence 16 Anthony Street
 New Bedford, Mass.
 Telephone Bell 699

Hitch Mayhew R (Sarah) lawyer 37 Masonic bldg h 16 Anthony
 "Melanci F widow Joshua C h 177 Elm
 "Otis L h 283 Cottage
 Hitchcock Willard C (Alice) asst supt 791 Purchase rm 23 h 561 Union
 Hitchon Alice Mrs h 99 David
 "Edward weaver h 99 David
 Hittenthime George oper bds 49 Ellen
 "William W quilter h 23 Valentine
 Hjelm Carl V (Christina) copper worker h 774 County
 Hoard Charles E (Mary A) city teamster h 217 Cedar
 Hobin John (Catherine) sealer of weights and measures basement Municipal bldg h 934 Pleasant
 "John L (Lefa) comp h 598 Coggeshall
 "Thomas weaver h 1285 Pleasant
 Hobson Frank A weaver b 38 Stowell
 "Fred (Selina) laborer h 17 Viall
 "Handle (Mary) twister h 306 Tinkham
 "J Henry fixer h 38 Stowell
 Hoch Joseph operative rms 57 Washburn
 Hochberg Morris shoe rep 266 Sawyer h 274 Cedar Grove
 Hodgdon Albert H sales bds 207 Chancery
 "Edward J (Josephine) jeweler 758 Purchase h 114 Brigham
 "Henry (Mary A) carp h 207 Chancery
 "Herbert J bds 114 Brigham
 Hodgins John J (Amelia) mach b 19 Division
 "Peter shoewkr bds 73 Willis
 "William (Helen) spur h 19 Division
 Hodgkins George H investments 71 William h at Boston
 Hodgkinson William second hand bds 57 Salisbury
 Hodson Clarence E clk h 73 Myrtle
 "Edward T J police h 7 Sears
 "Edward T J draftsman 25 Merchants Bank bldg bds 7 Sears
 "Frederick J second hand h 212 Nash rd
 "Joseph (Elizabeth) third hand h 188 Hathaway
 "Richard fixer h 192 Division
 "William clerk h 73 Myrtle
 "William Jr oper bds 73 Myrtle

Coal Akin - Denison Co.
 Walnut, cor. Water St., 640 Pleasant St.
 1218 Acushnet Av., 129 Cove St., Wharf, Foot of Hillman St.

Every Kind of GREENE & WOOD LUMBER AND MILL WORK

PINE STREET, off SO. WATER STREET, NEW BEDFORD

NEW BEDFORD [1917] DIRECTORY

427

Hodson

"William H (Eliza) wvr h 276 Collette
 "William H (Delia) wvr h 313 Earle
 Hodziewich Adolph hairdresser b 122 Rivet
 "George grocer h 122 Rivet
 "Peter weaver h 48 Winsor
 Hofs Chester T sales b 421 Pleasant
 "Sarah J wid Nicholas h 421 Pleasant
 Hoffman John shoe rep 980 Acushnet av h
 135 Tallman
 "Mary C clk 58 Adams b 135 Tallman
 Hogan Ellen operative h 73 Hathaway
 "James laborer h 513½ S Second
 "James driver bds 15 Stapleton
 "Martin fireman h 513½ S Second
 "Mary operative h 18 Stapleton
 "Mary widow Thomas h 109 County
 "Mary E wid Martin h 18 Stapleton
 "Thomas doffer bds 109 County
 "William laborer bds 513½ S Second
 "William T drill mkr b 109 County
 "see Horgan
 Hogarth Harry beamer h 163 Frederick
 "John operative h 85 Hathaway
 "Mary wid David h 85 Hathaway
 Hogg William fixer h 193 Hathaway
 Hois Anna M asst bkpr 100 William bds
 18 Cedar
 "Charles rem to Boston
 "Joseph (Madeline) carp h 18 Cedar
 Holbrook Cora teacher b 195 Cottage
 Holcomb Annie E wid Morroe h 124 Hill-
 man
 "Charles H h 324 Cottage
 "Clara J wid Henry h 584 Purchase
 "Clark William (Belle) (N B Boiler &
 Machine Co) 41 Front h 397 County
 "Elizabeth M wid Roland h 324 Cottage
 Holcroft George oper h 946 Brock av
 Holden Ada R teacher James E Congdon
 school bds 23 Bay
 "Albert (Bertha) weaver h 306 Tinkham
 "Alexander weaver bds 189 Dean
 "Allan conductor h 67 Dean
 "Buckley overseer Soule Mill h 148 Dean
 "C H & Co wholesale prov 45-49 Union
 "Edward laborer bds 494 Rivet
 "Ella F widow Charles H h 9 Lake
 "Frank (Olive) third hand h 795 Belleville
 road
 "George H sales 686 Cottage h at Fair-
 haven
 "Henry (Matilda) painter h 437 Cedar
 Grove
 "Henry (Ellen) watchman h 1720 Purchase
 "James operative h 209 Hathaway
 "James rem to Concord Junction
 "James H chauffeur h 26 Willard
 "James W (Mary) oper h 189 Dean
 "James W (Nancy) weaver h 290 Collette
 "John spinner b 176 Belleville rd
 "John (Annie) ironwkr b 274 Phillips av
 "John A real estate h 176 Belleville rd
 "John H (Bridget) mule sprn h 531 S Sec-
 ond
 "John H Jr oper b 531 S Second
 "Joseph fixer h 257 Phillips av
 "Joseph painter h 799 Brock av
 "Kate wid Edward H variety 95 First h do
 "Mary E oper b 531 S Second
 "Nellie Mrs h 337 Sawyer
 "Philip operative bds 290 Collette
 "Samuel (Alice) (Holden & Pate) bds 282
 Davis

Holden

"Sarah widow John h 34 McGurk
 "Sarah Jane wid William h 1946 Acush-
 net av
 "Theresa bds 1946 Acushnet av
 "Thomas quiller h 35 Dudley
 "Thomas overseer h 436 Cedar Grove
 "Thomas H cond b 1720 Purchase
 "Thomas W weaver h 193 Hathaway
 "William C (Sarah) wvr h 8 Harmony
 " & Pate (Samuel Holden and Alexander
 Pate) lumber 1612 Acushnet av
 Holderness Joseph (Mary Ann) wvr h 18
 Myrtle
 Holdridge Oscar E fixer h 37 Phillips av
 Holdsworth Herbert W (Emma) electrical
 wkr h 98 Tarklin Hill rd
 "Leonard N chauffeur b 2135 Acushnet av
 "Mathew (Ellen) sec hand b 41 Adams
 "Norman watchman h 2135 Acushnet av
 Holgate John W painter h 163 Aquidneck
 "Richard laborer b 163 Aquidneck
 "William oper bds 1089 Acushnet av
 Holland Bessie bds 53 Hillman
 "Charles H yard master Nonquitt Spin-
 ning Co
 "Grace A wid Isaac F h 34 Keene
 "Henry overseer Wamsutta Mills h at
 Fairhaven
 "John (Catherine) fireman h 367 Ash
 "James (Fannie) third hand h 196 Clifford
 "Ralph appr Mercury bds 34 Keene
 "William H (Sarah) janitor h 53 Hillman
 Hollas John W (Lena) over h 204 Crapo
 Holliday Robert loomfixer h 204 Crapo
 Hollihan John elevator man h 107 Robeson
 "John H dentist 5 Arcade bldg h 79 Rich-
 mond
 "Martin h 148 Butler
 Hollingsworth Alice R Mrs b 61 Clark
 "George (Palмира) pressman 794 Purchase
 h 282 Palmer
 Holloway Arod B (Marion R) police h 218
 Tremont
 "Frances widow J Thomas h r 235 Park
 "Thomas Jr laborer b r 235 Park
 Hollywood Frank laborer h 505 Acushnet
 av
 "Frank Jr laborer b 500 Acushnet av
 "Henry A grocer 1027 Purchase b 135
 Chestnut
 "John laborer b 500 Acushnet av
 "John sergt U S A h 26 Lucas
 "Michael operative h 122 Mott
 "Patrick fireman h 346 Cedar Grove
 Holm Charles (Ida) laborer h 166 North
 Holmans Thomas C (Ida M) janitor
 George H Dunbar school h 66 Cottage
 Holmes Addie J widow John P h 11 Camp-
 bell
 "Alfred (Mary) supt No 2 Nonquitt Spin-
 ning Co h 1791 Acushnet av
 "Alonzo driver b 114 David
 "Camillo weaver h 24 Acushnet av
 "Charles H cabinet maker h 114 David
 "Charles M (Alice P) agent and treas Hol-
 mes Mfg Co & Gosnold Mfg Co h 90
 Hawthorn
 "Charles R clerk 926 Purchase b 49 Smith
 "Clarence E (Annie M) musician h 49
 Smith
 "Clarence E Mrs dressmaker 49 Smith h
 do

The Directory to a business man is as essential
as a Dictionary to the student



HOLMES COAL CO coal market near Pleasant and Holmes wharf foot of Pine See back cover
 "Edward W lawyer 105 William rm 36 b 661 County
 "Elizabeth R widow Albert W pres and treas Holmes Coal Co h 5 Clinton place
 "Ellis W h 402 Union
 "Elmer laborer 144 S Water h at S Dartmouth
 "Emily widow Edward F h 570 S Water
 "Ezra died Sept 26 1916
 "Francis laborer h 33 Fruit
 "Frank C foreman U St Ry Co h 79 Locust
 "Freelove widow Ezra h 661 County
 "Harold D b 90 Hawthorne
 "Henry carder h 68 Jouvett
 "Henry weaver bds 119 David
 "Herbert laborer 144 S Water
 "John grinder h 11 Cleveland
 "John F overseer Whitman Mills h 217 Whitman
 "John J h 151 Hillman
 "John W paint grinder h 182 Weld
 "Joseph (Margaret) fisherman h 1058 Purchase
 "Joseph B baker h 661 County
 "Lena E h 240 Chestnut
 "Marie weaver h 155 Belleville rd
 "Mfg Co cotton yarns E French av cor Mott
 "Philip C clerk Grinnell Mfg Corp bds 661 County
 "Sarah D bds 26 Seventh
 "S Agnes teacher Parker st school h at Fairhaven
 "William mariner h 92 Grinnell
 "William A mgr N B Coal Co 183 Acushnet av h 166 Washington
 "William S weaver h 112 Bedford
 Holmstrom Jennie A clerk 182 Union bds 6 Bay
 "John oper h 61 Bay
 Holsgrove Fred (Alice) fixer h 89 Reynolds
 Holt Albert (Rose) fixer h 153 Church
 "Ellen widow William h 275 Phillips av
 "Frank second hand h 49 Howard av
 "Fred oper b 275 Phillips av
 "Frederick L (Caroline) toll wire chief 57 N Second h 979 Pleasant
 "Frederick W overseer h 23 Homer
 "Frederick W weaver h 1451 Pleasant
 "George (Mary J) weaver h 395 Orchard (S)
 "George R bookkeeper 706 Purchase b 395 Orchard (S)
 "Henry B oper h 218 Whitman
 "James (Mary) blacksmith h 594 Coggeshall
 "James loom fixer h 30 Felton
 "James W (Mary E) fixer h 53 Merrimac
 "John second hand h Brock av
 "John operative bds 96 Clara
 "John C fixer h 336 Sawyer
 "Robert oper h 223 N Front
 "Samuel designing instructor N B Textile school h 67 Shawmut av
 "Thomas apprentice bds 157 Wood
 "William weaver h 157 Wood
 "William weaver h 94 Campbell
HOME WASHING CO (Eliphalet A Tripp) 111 Murtle See page 38
 Homen Manuel carpenter h 78 Swift
 Homer Esther C Mrs h 152 Elm

Homer
 "George S Mrs h 38 Grove
 "Thomas (Elizabeth) clerk 1755 Acushnet av h 294 Earle
 Honeker Daniel baker h 119 Reynolds
 "Fred baker 913 Acushnet av h 38 Bowditch
 Honneyman Bertram C clerk 58 Adams bds 1140 Acushnet av
 "Joseph eyeletmaker h 1140 Acushnet av
 "Victor E N (Sarah) laundryman h 178 Weld
 Hood James overseer h 162 Dean
 "Matthew T slubber tender .. 594 Coggeshall
 "William (Margaret) oper h 2841 Acushnet av
 Hook Gilman E Pres The Sturtevant & Hook Corp 200 N Water h at Fairhaven
 "Walter E treas The Sturtevant & Hook Corp r 200 N Water h at Fairhaven
 Hooley John spnr bds 1089 Acushnet av
 Hoolis Spiros (Chiregotis & Hoolis) h 40 Ashley
 Hooper George R mgr Belleville Warehouse Co h 143 State
 "Pauline R b 143 State
 Hope Charles (Alice) weaver h 140 Hathaway
 "John weaver bds 140 Hathaway
 "John H (Mary) weaver h 69 Parker
 "Mary W operative bds 23 Woodlawn av
 "Robert laundryman h 23 Woodlawn av
 Hopkins Arroyd C (Cynthia) fore 163 Pleasant h 128 Cottage
 "Bernard (Elizabeth) fireman h 214 Tinkham
 "Lillian J teacher High school bds 35 Eighth
HOPKINS HENRY C (Eliza) artesian wells 23 N Water h 40 Parker See page 23
 "Margaret E dressmaker 48 Cottage h do
 "Walter copper roller h 294 Summer
 Hopkinson Annie E widow Wood h 47 Willis
 "Arthur clerk Merchants National Bank Co bds 583 Purchase
 "Elsie W bds 47 Willis
 "Sallie M bds 47 Willis
 Hopwood Clarence operative bds 28 Linden
 "John (Charlotte) yardmaster h 123 Myrtle
 "Louise A widow Thomas h 28 Linden
 "Richard operative b 99 Jouvett
 "Thomas (Teresa) helper bds 28 Linden
 Horacek Johan (Mary) (weaver h 56 Peckham
 Horan Dominic laborer h 19 Viall
 "James carpenter b 336 Tinkham
 "Mary A teacher I W Benjamin school bds 19 Viall
 Horenstein Eskel oper h 505 S Water
 "Max barber 153 Union h 32 Penniman
 "Phillip liquors 1940 Purchase h 207 Middle
 "Samuel clothing 326 Acushnet av h 209 Court
 Horn Arthur M tree expert h 283 Allen
 "Joseph weaver h 177 David
 Hornby Ernest oper b 219 Purchase
 "Richard W real estate 270 Purchase h do

Office Phones: Bell 1400; Auto. 2163

Res. Phone: Auto. 2151

FUNERAL DIRECTOR & EMBALMER

PRIVATE AMBULANCE SERVICE

ALDEGE CHASSE' - - 386 NORTH FRONT STREET

OLD COLONY BUTTER

The Standard
of Excellence

NEW BEDFORD [1917] DIRECTORY

429

Hornby

"Ruben spinner h 45 Lucas
"Ruben Jr spinner b 45 Lucas
"Wallace h 1938 Purchase
Horne Albert E L overseer Neild Mfg Corp
h 66 Wood
"Benjamin (Rose) wvr h 336 Nash rd
"Mildred G teacher N B Industrial school
bds 66 Ward
Horner Charles R (Fannie) oper h 67
Howard
"Joseph W Jr clk b 49 Cottage
Hornshaw Charles (Kate) oper h 144
Princeton
Horowitz David (Jennie) fruit h 75 Cedar
"Morris prov 518 S Water h 18 Bedford
Horridge Mark (Elizabeth K) lab h 155
Frederick
Horrocks Henry oper h 31 E French av
"James (Jennie) spur h 275 Phillips av
Horsfall Amos loom picker mfr 64 Kather-
ine h do
"Edmond R asst 64 Katherine b do
"Ernest loompick wkr 64 Katherine h at
Dartmouth
"Joseph A milk 70 Katherine h do
"Ruth steno T-N B Copper Co bds 64 Ka-
therine
Horsfield John E (Maude) sales h 2112
Acushnet av
Horton Charles M (Emma L) carp 100 So
Water h 169 River rd
"Dexter laborer b 83 Kenyon
"Eliphalet C floor man 100 S Water b 52
Walnut
"Eliphalet M (Mary E) police sta 3 h 437
Mill
"Etta prin Plainville school b 1207 Plain-
ville rd
"Etta W laundress b 261 Hillman
"Frank conductor b 628 Summer
"Frank conductor b 146 Adams
"Lawrence A (Bertha) motorman h 146
Adams
"Printing Co 1116 Purchase
"Sarah wid James h 1805 Purchase
Horvitz Abraham clk bds 77 South
"David clerk bds 77 South
"David clk 64 Union b 71 Arnold
"Ezra (Sarah) (Horvitz Grain Co) and
Acushnet Loan Co) h 77 South
"Grain Co (Morris Horvitz) grain 232
Dartmouth
"Isaac prov 1037 S Water h 16 Washington
"Isaac (Fannie) kitchen goods 541 South
Water h 16 Washington
"Israel asst supt 96 William h 71 Arnold
"Jacob A salesman b 71 Arnold
"Jacob A shoes 889 S Water h 77 South
"Jacob A shoes 1131 Acushnet av bds 71
Arnold
"Julius A (Sadie J) mgr 678 Pleasant h 28
Allen
"Louis (Acushnet Loan Co) 152 Union h
40 Fair
"Max manager 41 Union h 1082 County
"Morris (Jeanette) (Horvitz Grain Co) h
62 Washington
"Noah driver h 291 S Second
"Samuel shoes 64 Union and pawn broker
7 S Water h 71 Arnold
"see Hurvitz and Hurwitz
Hosaack Wocysl weaver h 49 Phillips av

Hosp Joseph (Louisa) wvr h 6 Roosevelt
Hotel Bristol 1051 Purchase
"Victoria 1055 South Water
"Waverly 1162 Acushnet av
Hothersall John H blacksmith h 95 Emma
Hotte Albine (Dora) (Hotte Brothers) h
195 County
"Alphonse painter h Dutton cor Bowditch
"Arthur clk 48 Rivet h 195 County
"Eros (Philemon and Albine) grocers 48
Rivet
"George (Leona) ins agt 76 William h 2737
Acushnet av
"Jesse, U S A h 54 Salisbury
"Leondie clk 48 Rivet h 191 County
"Philemon (Hotte Brothers) h 106 Ruth
"William (Louise) clk h 195 County
Houde Frank A loom fixer h 50 Thompson
"Isadore teamer 31 Bowditch h 384 North
Front
"John F operative h 84 Jouvett
"Theodore slasher h 128 Bowditch
"see Hood
Hough Dorris G bds 542 County
"Garry de Neuville (Margaret B) physi-
cian 542 County h do
"George deN Jr bds 245 County
"George A (A Louise) managing editor
Standard h 85 Campbell
"George A Jr student b 85 Campbell
"Henry weaver h 82 Glennon
"Henry B student b 85 Campbell
"Hilda bds 542 County
"Katherine bds 542 County
Hougham George H (Alice C) (New Bed-
ford Typewriter Exchange) 88 Union
h 610 County
Houghton Albert ins agt 908 Purchase rm
403 h 150 David
"Albert foreman b 125 Dean
"Chester A upholsterer 790 Purchase h
448 do
"Dorothy T teacher bds 255 North
"Edward engineer h 127 Fair
"Ernest bds 125 Dean
"George carpenter h 95 Emma
"Harold clk 1625 Acushnet av b 125 Dean
"Herbert copperwkr b 144 Church
"James D (Lillian D) janitor h 67 Chan-
cery
"John weaver h 125 Dean
"John J (Nellie) fixer h 210 Whitman
"Nellie Mrs nurse Almshouse b do
"Peter laborer bds 144 Church
"Richard (Ellen) contractor h 37 McGurk
"Robert wvr h 73 Capitol
"Robert weaver h 294 Earle
"Thomas (Ann) crossing tender h 144
Church
"Thomas Jr weaver b 144 Church
Houle Alfred carp bds 128 Tinkham
"Almedar student b 207 Whitman
"Anselme elevator man h 201 Holly
"Arthur bds 60 Bullard
"Arthur (Delia) carp h 293 Earle
"Arsene second hand h 62 Woodlawn av
"Dolor A (Malvina) carp h 128 Tinkham
"Dona mgr 831 Purchase rms 84 Rotch
"Edmond (Elzire) wvr h 103 Clifford
"Ernest (Doria) oper h 4 Bowditch
"Ernest weaver b 201 Holly
"Faida clk 870 Brock av h 201 Sawyer
"Francis X died April 17 1917

Seek, and Ye Shall Find

the progressive man's advertisement in his local
Directory. At your service when his goods are wanted



HARDWARE

OF ALL KINDS

You Can Get It At MORIARTY'S

300-308 PURCHASE ST.
Old No. 184 Fourth Street

430

NEW BEDFORD [1917] DIRECTORY

Houle

"Frank (Emma) weaver h 12 Salisbury
"Henri shoe rep 1887 Purchase h 892 County
"Henri mason h end Bristol
"Hormidas (Regina) wvr h 103 Clifford
"Joseph weaver b 201 Holly
"J Octave collector 43 William b 60 Bul-
lard
"Lauretta oper bds 120 Tinkham
"Leonidas (Florida) buidler 207 Whitman
h do
"Lionel shoewkr h 526 N Front
"Louise widow Francis X h 226 State
"Mary widow Joseph h 12 Salisbury
"Philip (Exina) fixer h 124 River
"Romeo hairdresser h 28 Tallman
"Sinai weaver b 201 Holly
"Wilbert S sales 984 Purchase h 892 Coun-
ty
"Zacharie barber h 275 Cedar Grove
"Houley Peter oper h 40 Ashley
"S clerk bds 40 Ashley
House of Correction and County Jail 226
Ash
HOUSEHOLD FURNITURE CO W H
Bassett mgr 984 Purchase See page
266
Houseman Fred W (Emma) oper h 320
Davies
Houson Leonard baker h 74 Ellen
Houston Alexander R carp h 125 Wood
Clayton G (Edna) carp b 251 Court
"Dorothy tel oper 57 N Second h at Acu-
shnet
"William F (Mildred) mgr 386 Kempton h
128 Summer
Houth Anna bds 19 Columbia
"Elizabeth clerk P Corp b 19 Columbia
"Joseph (Elizabeth) glass blower h 19 Co-
lumbia
Houtman John W (Olive M) porter h 284
Elm
"Peter (Aleta) choreman h 142 Chancery
"Robert H (Maria) choreman h 280 Elm
Howard Agnes (A & F Howard) b 61
Willow
"Ann widow h 379 Coggeshall
"Anna widow John h 129 Acushnet av
"Annie W widow John J h 7 Waverly
"Arthur operative b 173 David
"Arthur A laborer h 48 Elm
"Arthur F supt 185 Union h 121 Locust
"A & F (Agnes and Frances) variety 366
Cedar
"Benjamin weaver h 67 Valentine
"David (Florence) twister h 165 Tinkham
"Edward cook rms 296½ Acushnet av
"Elizabeth M b 173 David
"Elmer C salesman A Swift & Co h 9
Parker
"Elmer R (Caroline) night central office
man 57 N Second
"Eugene clerk rms 844 Pleasant
"Everett ropeworker b 389 Shawmut av
"Florence M clerk 474 Acushnet av bds
40 North
"Frances M (A & F Howard) b 61 Willard
"Francis clerk 182 Union bds 502 Purchase
"Frank C painter h 81 r Liberty
"Frank C Jr linotype operator Times h
118 Pierce
"Frank W bds 7 Waverly

Howard

"George E (Catherine) drillmaker h 490
Acushnet av
"George W hostler h 96 Union
"Gilbert H auto repair man h 399 Union
"Honorah shoewkr h 155 Hillman
"Harold weaver h 170 Clifford
"Harold laborer bds 173 David
"Henry h 60 State
"Henry Jr bds 118 Washington
"Irene oper bds 155 Hillman
"Isaac H (Hattie) bds 355 Court
"Jacob died May 7 1917
"James (Elizabeth) laborer h 27 Salis-
bury
"James W (Mary A) district store keeper
688 Pleasant
"Joseph laborer h 30 Jouvett
"Leslie A variety 357 Court h 355 do
"Margaret widow Jacob h 100 Parker
"Mary F h 502 Purchase
"Mildred F clerk bds 121 Locust
"M Florence fitter bds 121 Locust
"Nora N shoeworker bds 129 Acushnet av
"Richard laborer h 173 David
"Robert oper h 61 Willow
"Robert (Mary) weaver h 45 Winsor
"Robert S conductor Electric Express h
122 Shawmut av
"Roby switchboard oper Wamsutta Mills
bds 88 Liberty
"Ruth A teacher Abraham Lincoln school
bds 121 Locust
"Samuel P bds 13 Hunter
"Sarah widow Andrew h 139 Holly
"Tilly h 483 Purchase
"William clerk 136 County h 59 Mosher
"Willis H engineer Y M C A h 107 Cedar
Howarth Albert mach h 3 Nelson
"Albert (Rose) third hand h 136 Hatha-
way
"Arthur operative h 47 Bowditch
"Betty weaver bds 101 Rodney
"Charles operative bds 857½ First
"Charles (Ellen) operative h 234 Dean
"Clara wid Hiram boarding 1089 Acush-
net av h do
"Edward laborer b 230 Rockdale av
"Elsie P Mrs dressmkr 865 County h do
"Ernest (Catherine) (Ernest Howarth &
Co) 668 Pleasant h 18 Junior
"Ernest & Co (Ernest Howarth and Roy
T Hayes) electricians 668 Pleasant
"George (Elizabeth) third hand h 135 Top-
ham
"George weaver h 230 Rockdale av ..
"Henry operative b 857½ First
"Irene clerk b 118 Mott
"James (Annie) laborer h 857½ Mott
"James (Adah) operative bds 111 Clark
"James weaver bds 857 First
"James E weaver h 744 Brock av
"James H second hand h 118 Mott
"John (Celia) mach h 209 Tinkham
"John operative bds 857½ First
"Joseph fixer h 865 County
"J Wesley (Harriet Le B) h 171 Jenney
"Mary widow Roger h 101 Rodney
"Mary clerk 768 Purchase b 84 Merrimac
"Mary Mrs h 451 River
"Robert (Jane) cabinet maker 790 Pur-
chase h 500 Sawyer
"Robert (Elizabeth A) third hand h 12
Cove
"Robert h 5 Reynolds

GLOBE

J. N. LONHOLDT, Prop. Telephones, Bell 1872-1873, Auto. 2365 Goods called for and Delivered
Down town Office, 932 Purchase St. North End Office, 1014 Acushnet Ave.

DYE HOUSE

220 SHAWMUT AVE.

MEN'S SHOES

1039 TRULL Purchase

NEW BEDFORD [1917] DIRECTORY

431

Howarth

"Robert A chauffeur b 865 County
 "Susan Mrs h 857 First
 "Thomas Arthur mason h 494 E French av
 "Walter G motorman h 193 Shawmut av
 "see Haworth
 Howcroft John comber h 160 David
 Howe Benjamin F (Helen M) civil engineer 302 Municipal bldg h 172 Sycamore
 "Helen M Mrs clerk 212 Municipal bldg h 172 Sycamore
 "Lucy A widow Charles A h 172 Sycamore
 "Walter spinner h 167 Clara
 Howell John weaver bds 258 Coffin av
 Howes Charles M (Elsie R) police h 190 Palmer
 "Francis N attendance officer 166 William h 318 Arnold
 "Frank LeB eng city stone crusher h 75 Lindsey
 "Frank M physician 9 N Orchard h do
 "Harrison C (Isabelle R) motorman Electric Express h 157 Hillman
 "Mary A clerk 794 Purchase b 75 Lindsey
 "Minnie E auditor bds 75 Lindsey
 "Minnie E clerk 508 Pleasant bds 171 Jenney
 "M Elva clerk bds 171 Jenney
 "Paul C (Helen H) clerk h 275 Hawthorn
 "Zilla G widow Stephen M h 7 No Orchard

Howland Abner A died October 25 1916

"Abraham P (Louisa) ice cream 10 Weaver h do
 "Ada P teacher Katherine st school bds at S Dartmouth
 "Alfred G died June 11 1917
 "Alice F h 185 Ash
 "Alice Gray bds 74 North
 "Alvah G clerk h 233 Shawmut av
 "Annie C widow Hubert M h 731 County
 "Annie L clerk treas office N E C Y Co bds at S Dartmouth
 "Arthur R (Maude) foreman h 116 S Sixth
 "Austin T (Irene) picture framer 598 Pleasant h 830 do
 "Barker C physician 79 School h 81 do
 "Beriah G mgr 1025 S Water h 233 Shawmut av
 "Bertha L G b 249 Acushnet av
 "Betulah bkpr 105 William rm 42 h 297 County
 "Carrie L Mrs h 181 North
 "Carrie M Mrs rms 120 Sycamore
 "Catherine h 284 Union
 "Cfaries operative h 1256 Pleasant
 "Charles A lab 144 S Water h 451 Purchase
 "Charles F R rms 1245 Purchase
 "Charles S paying teller Merchants National Bank h 283 Maple
 "Charlotte A B widow Isaac C h 297 County
 "Chester S painter b 124 Campbell
 "Clarence E draughtsman Fairhaven Mills h at N Dartmouth
 "Edgar F (Howland & Sampson) h 181 Grinnell
 "Edna B teacher Clark st school bds 233 Shawmut av
 "Ednora E housekeeper 569 Purchase
 "Elizabeth J widow Samuel R bds 48 Walnut

Howland

"Elizabeth K asst treas 12 Market h 95 Madison
 "Emma F wid Nicholas h 1086 Pleasant
 "Etna E Mrs h 68 Walnut
 "Eugene H driver b 72 Durfee
 "Ezra died February 6 1917
 "Ezra F spar marker h 84 Forest
 "Ezra F paymaster Kilburn Mill b 181 Grinnell
 "George L painter 124 Campbell h do
 "George W cotton inspector Butler Mill h 22 Valentine
 "Gertrude M milliner b 181 James
 "Gertrude S clk Registry of Deeds bds 117 Hillman
 "Harriet S widow Edward h 249 Acushnet avenue
 "Harry A clerk 706 Purchase h 49 Rounds
 "Hattie M h 81 Grinnell
 "Henry B (Grace B) jewelry 778 Purchase h 102 Spring
 "Herbert plumber 216 Acushnet av h at South Dartmouth
 "Herbert P (Clara) clerk Nonquitt Spinning Co h 100 Parker
 "Humphrey D Capt (Abbie) h 85 Bay
 "Ida M widow Ernest L h 4 Shawmut av
 "Isaac W h 623 County
 "James F engineer h 177 Newton
 "James H died May 8 1917
 "James L (Isabelle) painter h 124 Campbell
 "John J (Annie H) h 74 North
 "John S (Agnes E) salesman h 70 Borden
 "Julia A bds 4 Arch
 "Julian picture framer 444 Pleasant h 100 Richmond
 "Laura T clerk city clerk's office b 16 Mapleview terrace
 "Louise R teacher Jireh Swift school bds 233 Shawmut av
 "L driver 182 Union rms 153 Elm
 "Mabel M Mrs bds 7 Shawmut av
 "Margarite teacher Thomas Donaghy school b 198 County
 "Mary A widow Isaac b 35 Tremont
 "Mary J widow A C h 106 Richmond
 "Mary T Mrs h 149 Hawthorn
 "Myron F (Helen F) (Smith & Howland) 545 Pleasant h 22 Keene
 "Olive O Mrs died December 30 1916
 "Orloff R (Mary) carpenter h 181 James
 "Paul Jr (Mary A) printer h 91 State
 "Philip G laborer h 446 Chancery
 "Robert A shuttle worker bds 91 State
 "Sarah h 45 Morgan
 "Sarah C widow William W h 79 School
 "Sarah F widow Edward S h 129 Cedar
 "Sarah J bds 124 Campbell
 "Sarah M h 101 Chestnut
 "Stephen D (Gertrude M) (S D Howland & Co) 73 Chancery bds 86 do
 "Susan M widow Thomas D nurse h 93 Willis
HOWLAND S D & CO (Stephen D Howland and Kenneth H Brightman) coat, apron and towel supply 73 Chancery See page 41
 "Weston student bds 70 Borden
 "William A E police sta 3 h 473 Allen
 "William G h 278 Pleasant
 "William P h 1555 Purchase
 "William P rms Y M C A
 "Winthrop O glass cutter h 42 Stowell

PELEG H. SHERMAN 506 COUNTY ST.
FUNERAL DIRECTOR AND EMBALMER

OFFICE PHONES.
 Bell 690-W. Auto. 1305

RESIDENCE PHONES
 Bell 690-R. Auto. 1306

PRICE LIST KISSEL CARS and TRUCKS August 1st, 1917

TOURING CARS PRICES
 \$1295 — \$1305 — \$1735 — \$2050

BERT A. VANCE, Agent

24 SYCAMORE STREET

"THE FLYER" \$1185
 "GENERAL UTILITY" \$1585
 "FREIGHTER" \$2275
 "HEAVY DUTY" \$3150
 "DREADNAUGHT" \$3750

Howland

"& Sampson (Edgar F Howland and Isaac D Sampson) riggers 27 Front
 Howley Thomas weaver h 15 Marwin
 Howman Hillery laborer h 156 David
 "Mary weaver b 156 David
 Howrhan Cornelius H student bds 1465 Pleasant
 "John W third hand bds 1465 Pleasant
 "Timothy (Mary) asst supt Brooklawn Park h 1465 Pleasant
 "Timothy Jr third hand bds 1465 Pleasant
 Howson Angus operative b 82 Ruth
 Hoxie Caroline E deaconess h 42 Columbia
 "Edward A grocer Acushnet av cor Leroy av h 4409 Acushnet av
 "Frank C foreman 272 S Water h 17 Washington
 "Frank L asst treas (Driscoll, Church & Hall Inc) 82 Union h 139 Clinton
 "Harold L salesman 82 Union h 317 Pleasant
 "William R variety and bicycles 88 Allen bds 55 Bonney
 Hoxworth John lab h 386 Cedar
 Hoyer Agnes G teacher violin 15 Pope bds do
 "Annie L housekeeper 72 Atlantic
 "Charles weaver b 289 Coffin av
 "Eleanor b 15 Pope
 "Elizabeth widow Thomas h 204 County
 "Frederick J dentist h 204 County
 "Ida B cashier 912 S Water b 204 County
 "James F (Mary G) h 15 Pope
 "Louise telephone operator U St Ry Co bds 204 County
 "Martin B foreman h 72 Atlantic
 "See Haughey
 Hoyle Beatrice C weaver b 176 Cove
 "John E chief eng Dartmouth Mfg Co h 176 Cove
 "John H weaver h 8 Studley
 "John R weaver h 1 Cornell pl
 "Joshua h Cornell place
 "Mary Mrs variety 91 Merrimac h do
 "Mary M clerk 185 Union bds 8 Studley
 "William J buyer h 8 Studley
 "William J loomfixer h 8 Hazard ct
 Hoyt James H carp h 69 Mechanics lane
 "William D optician 246 Union h at E Mattapoisett
 Huytzay Stephen operative h 67 Nash rd
 Huard Alexander H (Emma) hairdresser 73 Elm h 1836 Purchase
 "August (Kate) weaver h 929 County
 "Donat operative bds 1836 Purchase
 "Joseph fireman h 16 Washburn
 "Joseph weaver h 144 Tallman
 Hub Loan Co pawn brokers 929 Acushnet avenue
 Hubbard Belle wid Benjamin F h 89 Newton
 "Benjamin F died October 22 1916
 "B Franklin shoe wkr h 89 Newton
 "Catherine dressmkr b 25 Chestnut
 "Catherine widow Patrick h 25 Chestnut
 "Ellen wid James b 25 Chestnut
 "John plumber bds 25 Chestnut
 "Joseph N driver h 379 Cedar
 "Sarah E Mrs h 132 Cedar
 Hubbenett Betsey J widow Isaac variety 147 Crapo h do
 Huber Alois (Adele) spinner h 178 Brook
 "Andreas (Josephine) spinner h 321 Earle

"Franz (Marie) weaver h 161 Hathaway
 Huberdeau Adelard fore h 84 Atlantic
 Huberger Carl Frederick (Frieda) U S N h 227 Brook
 Hubert Ovila driver h 154 Tallman
 Huddy Alice M Mrs clerk 109 William b 106 S Seventh
 Hudecek Joseph (Rose) cooper h 110 Adams
 Hudner Michael T pres Hudners Market Inc 145 Union h at Fall River
 Hudners Market Inc 145 Union and 973 S Water and 1173 Acushnet av
 Hudnut Charlotte E b 155 William
 "Frank P (Emily L) physician 155 William h do
 "Frank P bds 155 William
 "Muriel C bds 155 William
 Hudson Eugene wood worker h 163 David
HUDON FRED (Alice) floor layer 197 Blackmer h 199 do See page 23
 "Joseph E barber h 268 Weld
 Hudson Edith bds 22 Jouvett
 "George oper h 45 Matthew
 "James (Katherine) driver h 33 Desautels
 "Mary S Mrs died August 16 1916
 "Rachel bkpr 866 Purchase b 154 Rotch
 "Susan Mrs h 22 Jouvett
 "William plumber h 474 Summer
 "William A laborer bds 21 Independent
 "William E (Annie) twister h 251 Bowditch
 Huette Emilien (Delia) driver h 775 First
 Huggard William (Myra) piper b 27 Thompson
 Huggins Leon M Sunday editor Standard h 15 Maple View ter
 Hughes Arthur (Martha) h 213 Shaw
 "Arthur J h 10 Studley
 "Charles H clerk h 94 South
 "Edward L machinist h 344 Davis
 "Ellen E bds 113 Kempton
 "Francis J waiter b 685 Cottage
 "Fred T (Mildred) asst fore 474 Acushnet av h 45 Sycamore
 "Fred G merchantile reporter 384 Acushnet av h 82 Middle
 "George laborer bds 213 Shaw
 "George (Clara) weaver h 1229 Purchase
 "Hubert O (Margaret) laborer h 213 Shaw
 "James M (Mary) foreman lineman 43 William h 162 Nash road
 "John operative h 261 Peckham
 "John W (Grace M) lineman h 113 James
 "Mary E widow Walter H lodging house 113 Kempton
 "Patrick J plasterer b 685 Cottage
 "Thomas operative h 49 Frederick
 "Thomas operative bds 850 First
 "Thomas H papermaker h 78 Brownell
 "Wilfred rem to S Dartmouth
 Hull John laborer h 43 Jouvett
 "Wallace G (Cora) hostler h 7 Willis
 Hulse F E salesman rms Y M C A
 Hulton Alice operative b 1 Hemlock
 "Elizabeth A widow Joseph h 1 Hemlock
 Humbert Gustave weaver h 12 Landry
 Hume E Maude h 15 Plymouth
 Humphrey C Rosa widow trimmer 79 1/2 Purchase rms 604 do
 "Henrietta P widow Daniel J h 252 Purchase
 "Horace L (Mary) jeweler 764 Purchase h 391 Court

STEIGER, DUDGEON CO. UNION, PURCHASE, and PLEASANT STREETS
 THE STORE OF QUALITY and FAIR PRICES
 Suits, Dresses, Millinery, Gloves, Hosiery, Underwear, Ribbons, Neckwear,
 Art Goods, Draperies, etc., etc.

BUY YOUR SHOES
at the largest and
BEST SHOE STORE IN THE CITY

CUSHING & BOUCHER
SUCCESSORS TO SCHULER BROS

846 PURCHASE STREET

NEW BEDFORD [1917] DIRECTORY

433

HUMPHREY JAMES L JR wholesale
butter 95-97 Front h 2 Clinton place
See top lines
"John H floor walker 784 Purchase bds
604 do
"Margaret M widow Daniel bds 233 Pal-
mer
"William H salesman h 607 Union
Humphries Samuel packer bds 88 Cove
Hunt Albert E (Elizabeth) city lab h 83
Ruth
"Carrie J teacher H M Knowlton school
b 187 Chestnut
"Charles R (Annie B) physician 474
County h do
"Clifford E (Alice) receiving teller N B
1 for Savings h 13 Arch
"Edward W (Ida) tailor 137 Union h 93
Willis
"Edwin (Emma E) foreman h 205 North
Ellen Mrs bds 144 Division
"Fred E gardener 249 Bowditch av h 210
Eugenia
"Frederick W driver h 24 Kempton
"Hannah B h 33 Sherman
"Henry mach h 176 Division
"Henry G car h 133 Bullard
"Ivah M clerk 201 Municipal bldg bds 30
Chestnut
"Josiah treas City Coal Co h 165 Maple
"Raymond Z freight auditor N B M V
& N S Co foot School b 30 Chestnut
"Julia A masseuse h 30 Chestnut
"James H drillworker h 71 Hal
"Mabel bookkeeper 147 Union h at S
Dartmouth
"Myra L Mrs h 95 Schoo
"Patrick J operative h 25 Felton
"Rachel steno bds 96 Willis
"Robert (Jane) weaver h 119 Hathaway
"Thomas W bds 52 Washington
"Walter S gas fitter h 109 South
Hunter Cecilia Mrs h 115½ Bullard
"Ellen h 86 Mill
"Florence A bkpr 55 North Water bds 173
County
"Henry (Harciet) liquors 56 Weld h 54 do
"Janet h 80 Mill
"John repairman 686 Cottage h 244 Whit-
man
"John chauffeur h 244 Whitman
"Isabella Mrs h 173 County
"Joseph A died September 24 1916
"Lucy M bkpr 193 Blackmer bds 173
County
"Michael lab h 98 Beetle
"Ruth M clerk Bristol Mfg Co., bds 173
County
"William (died June 20 1917
"W George bds 173 County
Huntington Alfred spinner bds 11 Ashley
"James L slasher tender bds 19 Ashley
"Thomas spinner bds 19 Ashly
Huot (Diana) druggist 1902 Acushnet av
h 180 Hadley
Hupel Hugo (Emily) helper h 555 Wash rd
Hurd Frank salesman h 30 Allen
"George L clerk bds 119 Sycamore
"Joseph (Agnes) h 186 State
"William T driver h 156 Smith
"see Huard
Hurburt Walter rms 21 S Sixth
Hurley Agnes C steno Oneka Mill h 232
Sawyer
"Alice Mrs h 60 Hazard

HURLEY
"Andrew C lunch 16 S Second h 18 do
"Bessie h 2 Linden ct
"Bridget A h 65 Chestnut
"Cornelius chief engineer Fairhaven Mills
h 43 Beetle
"Cornelius F roofer and C F Hurley &
Co h 232 Sawyer
"C F & Co (Cornelius F Hurley and
Frank Travassos) liquors 100 Tarklin
Hill road
"Elizabeth J teacher William H Taylor
school bds 232 Sawyer
"Ellen A teacher Park st school bds 22
Richmond
"Frances clerk bds 232 Sawyer
"Hannah widow h 22 Richmond
"Loretta clerk-838 Purchase bds 49 Vine
"Mary E teacher Wm H Taylor school bds
22 Borden
"Michael J (Catherine) brewer h 49 Larch
"Michael J conductor h 49 Vine
"Patrick h 232 Sawyer
"William H car starter U St Ry Co h 22
Borden
"William H Jr clerk Electric Express bds
22 Borden
"see Herlihy
Hurl Daniel brakeman h 475 Chancery
"George P optician 755 Purchase h 41
Morgan
"John E painter h 300 Cedar
Hurrie William watchman 144 S Water
Hurst George T (Mary J) spinner h 26
Ashley
"Joim (Mary) spinner h 151 Penman
"John Jr plumber 216 Acushnet av b 151
Penman
"see Hirst
Hurtitz Louis pedlar h 86 Grinnell
"Samuel (Auntie) clothing 831 S Water h
do
Hushe John spinner h 89 Mosher
"John Jr back boy b 89 Mosher
"Thomas spinner h 23 Thatcher
"William operative h 89 David
"William spinner b 89 Mosher
Hussey Caroline M B widow Peter h 198
Summer
"Charles H watchman h 46 State
"Charles M (Clara A) (J & W R Wing &
Co) h 23 Moreland ter
"Edward C clerk bds 46 State
"Elizabeth bds 23 Moreland ter
"Elizabeth R widow George h 1 Irving
Huston Constance bds 155 Cottage
"Ida for bds 155 Cottage
"William (Hannah W) h 155 Cottage
Hutcheron William garage man 686 Cot-
tage h 68 Cedar
Hutchings David (Lucy E) wood 14
Mosher near County h 212 County
"Walter C clerk Holmes Coal Co b 212
County
Hutchins Caroline A widow Stephen J h
1136 Pleasant
Hutchinson Clarence A elec h 56 Valen-
time
"George (Nonquitt Market) 1747 Acushnet
av h 455 Chancery
"George R rms 117 High
"Henry S (Florence) (H S Hutchinson &
Co) h 670 County
"H S & Co (Henry S Hutchinson) sto-
tionery 222-226 Union

Bell Telephone 2795-W

436-438 PLEASANT ST, near SCHOOL

Residence Tel. 2795-R

JAMES F. MURPHY --- PLUMBING AND HEATING
GAS WATER HEATERS --- MILL WORK --- REPAIR WORK

Remember to investigate our methods before taking up a business course.

Kinyon's Commercial School

Odd Fellows Bldg., Cor. William and Pleasant Sts., New Bedford, Mass.

Central Lumber and Supply Company LUMBER & INTERIOR FINISH

Bell Phone 1919 Office, 172 No. Water St., New Bedford Auto 1513

434

NEW BEDFORD [1917] DIRECTORY

Hutchinson

"Joseph (Emma) fixer h 297 Davis
 "Louis J (Ella R) pharmacist 201 Union
 h 249 Arnold
 "Robert student bds 116 Austin
 "Robert C cigars 1898 Purchase h 116
 Austin
 "Sarah b 116 Austin
 "Thomas E copperworker b 61 Reynolds
 "William T chauffeur h 299 Ash
 Hutt
 "Frank W merchantile reporter 20
 Clifford bldg h at Myricks
 Huxford Charles B automobiles h 51 Mt
 Pleasant
 Hyatt Harriet Mrs rms 143 North
 "Seth U S A h 82 Ruth
 Hyde Frances Josephine nurse h 744 Brock
 avenue
 "John loom fixer bds 744 Brock av
 "John C baker b 177 Dean
 "Mary A wid George h 1285 Rockdale av
 "Rose wid Jacob grocer 714 Acushnet av
 h do
 Hyam William packer h 248 Rivet
 Hyland John (Anna) laborer h 16 Staple-
 ton
 Hynes Edward A police Station 2 h 91
 Valentine
 "John h 153 Arnold
 "John L clerk 63 Union h 148 Arnold

Ingleson

"Jane Mrs restaurant 1883 Acushnet av
 bds 92 Covell
 "Thomas (Jane) spinner h 92 Covell
 Ingram Laurence (Viola) ass't mgr h 44
 Ocean
 Injewski Joseph oper h 6 Hicks
 Inman Harry C conductor h 109 Locust
 "Rebecca H widow Edward rms 6 Frank-
 lin
 H M C Cutlery Co (Oscar B Ekholm and
 Carl O Johnson) 1016 Purchase
 Inne Albert (Mary) weigher h 165 Hatha-
 way
 "Louis operative h 257 Tinkham
 "Mary Mrs variety 167 Hathaway h 165
 do
 Instructive Nursing Assn 508 Pleasant rm
 202
 Intershaw Frank oper h 23 Hemlock
 Irchenhauser August farmer h Bismark
 Iredale William warper tender h 56 Ash-
 ley
 Ireland James weaver h r 292 Davis
 "Robert weaver h r 292 Davis
 Irish Charles S died December 19 1916
 "George O dentist 194 Union h at Fair-
 haven
 Irons Benjamin E (Sarah C) chauffeur 65
 Wilson h 10 W High
 "Caroline Mrs bds 10 W High
 "Cora B wid George bds 35 Keene
 Ironside George oper h 1082 Acushnet av
 Irvin Jeremias (Catherine) loom fixer h
 16 Ashley
 Irving Catherine widow John J h 93 Wil-
 lis
 "Chester C clerk U St Ry Co 814 Purchase
 h at Fairhaven
 "Lucille C teacher Abraham Lincoln
 school bds 93 Willis
 Irwin Archie (Lucy) fish 1518 Acushnet av
 bds 55 Central av
 "Archie D fish 1109 Purchase h 55 Cent-
 ral av
 "Eleanor wid James A h 282 Palmer
 "Florence telephone operator 57 N Second
 bds 282 Palmer
 "Gertrude nurse rms 57 Maple
 "Haldane E clerk 706 Purchase h 61
 Chancery
 "Henry (Katherine) h 60 Kenyon
 "Henry Jr police Sta No 4 bds 60 Kenyon
 "James (Minnie) drill wkr h 55 Central av
 "James yard master Fairhaven Mill h 33
 Cedar
 "Mildred bds 55 Central av
 "Ralph salesman 790 Purchase b 282 Pal-
 mer
 "Rebecca inspector bds 33 Cedar
 Isa Asslam grocer 175 Sawyer h 10 Bul-
 lard
 Isaac John W foreman Greene & Wood h
 at Smith Mills
 Isaacs Helen A clerk Spare & Co h at N
 Dartmouth
 Isabel Angelina clerk bds 66 Central av
 "Arthur (Almeda) slasher h 66 Central av
 "Eugene slasher tender h 135 Nye
 "Frank W h 172 Ash
 "George carpenter h 148 Central av
 "Leona operative bds 66 Central av
 "J Ovide linotype operator 101 Kenyon bds
 66 Central

COLBY'S Inc.
New Bedford's Smart
Men's Wear Shop
200 UNION ST.

"Mary widow Thomas b 91 Valentine
 "see Hines
 Hyre Rebecca Mrs rms 1077 Pleasant
 Hysler Wallace B (Stella) chef h 6 Lind-
 sey
 Iddon Harry (Sarah) loom fixer h 10
 Bourne
 Ideal Hotel Pierre A Leduc prop 1076 S
 Water
 Ignacio Antonio laborer h 148 S Second
 Illingsworth Benjamin (Sarah A) laborer
 bds 47 Holly
 Illyria Grocery Co 298 Coggeshall
 Ilsley Ernest F (Ellen) plumber h 22 Ash-
 ley
 Imperial Clothing Co (W J Munsey and
 Edward Noonan) 928 Purchase
 Ingalls Susan A Mrs h 74 Willis
 Ingham Elizabeth widow William h 52
 Holly
 "Sadie clerk 182 Union bds 68 S Sixth
 "Thomas H weaver h 68 S Sixth
 "Thomas P helper 28 N Water bds 68 S
 Sixth
 "Thomas P (Elizabeth) helper 28 N Water
 bds 68 S Sixth
 "William died June 11 1917
 "William oper h 23 Woodlawn av
 Ingle Alfred J (Elizabeth A) fmsmith h
 954 S Water
 Ingleson Emily speeder tender bds 92 Co-
 vell

AKIN-DENISON CO. F O R G E U R N A C E C O A L

A complete
line of Fur
Trimming for
Dresses,
Coats, and
Millinery

THE FUR HOUSE OF SIDNEY SAYS:

No Matter What Condition Your FURS Are In,
**WE CAN MAKE THEM OVER TO THE VERY
LATEST STYLE AT A REASONABLE PRICE**
Sixth St., near Union St. Bell Tel. 1976

No Order
is to large
and no Job
is to small
for us.

Isabel

"Melvina milliner 1009 Acushnet av bds
66 Central av
"Phillip operative h 40 Ashley
Isabelle Eustache (Amanda) hairdresser
1408 Acushnet av h 162 Whitman
"Francois chauffeur bds 162 Whitman
Isdebsky Michael oper h 13 Hampton ct
"Stanislaw oper h 3 Hampton ct
Isherwood Albert J clerk h 376 Summer
"Alfred inventor h 129 Austin
"Alice M clerk bds 637 Cottage
"Annie F nurse b 637 Cottage
"Arthur (Evelyn) weaver h 153 Hathaway
"Charles (Sarah) fixer h 153 Hathaway
"Edith G clerk 640 Pleasant bds 637 Cot-
tage
"Elizabeth widow Richard h 78 Penniman
"Emma clerk 838 Purchase bds at Fair-
haven
"Harry (Evelyn) weaver h 258 Tinkham
"Hilda M steno 791 Purchase rm 16 bds 637
Cottage
"Ida M bds 637 Cottage
"John bottler 69 Windsor h do
"John (Alice) mgr 199 Austin h 637 Cot-
tage
"John A b 637 Cottage
"John J weaver bds 78 Penniman
"Ralph F fireman h 26 Ashland pl
"Reuben weaver h 86 Clark
"Roland E letter carrier North Postal sta-
tion h 30 Ashland pl
"Sadie bkpr bds 69 Winsor
"Sarah clerk 199 Austin h 637 Cottage
"Thomas bds 216 Shawmut av
"Tom changer over h 162 Hathaway
"Walter operative h 42 Roosevelt
"William weaver b 78 Penniman
"William H (Alice A) h 153 Hathaway
"William L (Maria) bottler 69 Winsor h
32 do
Israel Arthur pedlar bds 138 Acushnet av
"Isaac clerk h 152 Acushnet av
"Louis (Polly) fruit 701 S Water h 138
Acushnet av
Ivers Ella F h 448 County
Ives Madeline bds 201 Brownell
"Susie M widow Robert M bds 201 Brow-
nell
Ivey James A police sta 5 h 154 Tallman
"Williana C (Rebecca F) laborer h 1555
Purchase
Izdebski Andrew weaver bds 65 Nash rd
Izdebski Stanislaw operative h 3 Hampton
ct
Izkowski Alexander oper h 107 Coffin av
Izmarian Roupen inspector h 766 Kempton
Jabbott John (Louise) weaver h 845
Acushnet av
"Simon (Delia) operative h 845 Acushnet
av
"Thomas janitor 1499 Acushnet av
Jabour George pedlar h 228 N Second
Jachemowicz William clerk h 47 Wash-
burn
Jacintho Antone D weaver h 82 Nelson
"Frank fireman h 388 Rockdale av
"Frank fisherman bds 24 Winsper
"John h 71 Rockland
"John carpenter h 3 Winterville rd corner
Rockdale av
"John J bds 3 Winterville rd cor Rockdale
av

Jacintho

"Joseph farmer h Jacintho
"Joseph K oper h 32 Bentley
"Manuel laborer h 181 Bomney
"Manuel mason h 51 Short
"Manuel laborer h 15 Katherine
"Maria widow Joseph h 71 Davis
"William E helper 984 Purchase h Winter-
ville rd
Jack Cornelius C foreman 31 N Second
h 94 Pierce
Jackson Abigail widow Richard bds 258
Acushnet av
"Albert oper rms 1610 Purchase
"Albert H (Eva) shoe repairer 179 Cedar h
157 Emerson
"Alfred W timekeeper bds 99 Fair
"Alice Mrs operative h 21 Ashley
"Cynthia V h 396 Middle
"Edgar M L (Mary) hairdresser and va-
riety 840 Kempton h 43 Summit
"Elizabeth clerk Holmes Coal Co bds 60 S
Sixth
"Elizabeth widow Alfred B h 389 Hillman
"Fred loomfixer h 451 Summer
"Ernest (Leana F) driver h 30 Crapo
"Fred loomfixer h r 5 E French av
"Frederick P watchman N B Textile school
1171 Purchase h 21 Rural
"George A (Bertha) h 37 Madison
"Gladys G nurse bds 99 Fair
"Harry grocer 647 Brock av h do
"Herbert M clerk 1 Municipal bldg bds 332
Summer
"Isanna bds 389 Hillman
"James hostler h 264 Middle
"James molder bds 132 Bullard
"James E (Elizabeth) master mechanic
Nonquitt Spinning Co h 93 Potomska
"James E (Mary B) mining engineer h 60
S Sixth
"Jason fisherman h 323 Ash
"Jennie variety 264 Middle h do
"John (Frances) laborer h 78 S Second
"John porter 5 N Second rms 78 Walnut
"John mule spinner h 78 Dunbar
"John collector h 132 Bullard
"John B grocer 876 S Water h 165 Butler
"Manuel laborer bds 232 State
"Manuel D laborer bds 232 State
"Margaret widow George S h 93 Potomska
"Martha widow h r 5 E French av
"Mary telephone operator 57 N Second bds
21 Ashley
"Mary Alice variety 200 Smith h 198 do
"Richard (Agnes B) helper 55 N Water h
95 Willis
"Robert linotype operator Standard h 99
Fair
"Robert weaver h 22 Collins
"Samuel weaver h 7 Ashland ter
"Sylvester oper h 89 Acushnet av
"Sylvia h 148 Bedford
"Thomas weaver h 132 Bullock
"T William (Annie) music teacher 597
Maxfield h do
"William (Maud T) shoe worker h 47 Bor-
den
"William J sec hand h 174 Central av
Jacob Julian h 19 Bentley
Jacobi Parker R clerk 1081 Acushnet av h
1028 Pleasant
Jacobs Ellsworth C (Agnes B) police h 213
Middle

Auto Telephone 2263

238 STATE STREET

BAKER

JERSEY LILY MILK BREAD J. A. Boucher

CHAMBERLAIN, BORDEN & SILVA
REAL ESTATE 194 UNION STREET
BOTH PHONES

HIRST The PLUMBER, *Plumbing - Heating*

SHEET METAL WORK
24-32 NO. WATER STREET

COUNTRY WATER SYSTEMS
"It Pays to Patronize the Competent."

436

NEW BEDFORD [1917] DIRECTORY

Jacobs

"John tailor 101 Allen h 1070 Purchase
"Joseph (Rose) fireman Municipal bldg h
115 Willis
"William clerk 185 Union bds 80 Cedar
"William C (Jennie E) salesman h 5
Foster
"William C Jr clerk bds 5 Foster
"W H clerk 706 Purchase bds 5 Foster
Jacobson Joseph (Itae) (Yamins & Jacob-
son) 753 S Water h 751 do
Jacques Achille (Leontine) oper h 334 Bow-
ditch
"Clara widow Simeon h 113 Tallman
"Hector rem to Eastman, Quebec
"Joseph baggage master h 577 Cottage
"Leopold laborer bds 283 Coffin av
"Mannuel C operative h 137 Tinkham
"Victor weaver h 124 Holly
"William laborer bds 113 Tallman
Jacquel Leon (Eugenie) wvr h 11 Salis-
bury
Jacquol Camile (Mary) weaver h 22 Roose-
velt
Jaffe Harry tailor b 291 S Second
Jaffer Emer oper h 88 Earle
Jagolinzer Nathan barrels h 407 First
Jahn Annette M C wid H August h 476
Brook av
"H August died Aug 3 1917

Buy Your Pianos From The

Dupuis Piano Co.

Dealers In

HIGH GRADE PIANOS, PLAYERS
And TALKING MACHINES

Manager, W. M. Dupuis
240 UNION STREET

Jajko Wladyslaw (Bertha) carder h 74
Eugenia
Jalbert Joseph h 167 Cedar Grove
"Joseph h 457 Coggeshall
"Louis carpenter h 157 Collette
James Agnes M teaching R C Ingraham
school rms 537 Purchase
"Alfred F (Lizzie G) eng h 101 Maxfield
"Alfred S ins 24 Merchants Bank bldg h
123 Clinton
"Arthur T washer h 141 Emerson
"Bessie F wid Henry G seamstress 185
Union h 51 Smith
"Charles F (Minnie L) driver h 5 Frank-
lin
"Clarence H died July 22 1917
"Clifford compositor b 70 W Trinity
"Daniel (Laura) lab h 193 Cedar
"Elmer h machinist b 70 W Trinity
"Everett E fireman bds 70 W Trinity
"George C appr Times bds 70 W Trinity
"Henry B h 21 Arch
"Henry B (Etta) gunsmith 1231 Rockdale
av h do
"Henry G clk 146 Arnold b 70 W Trinity
"Jesse h 30 Collins
"Joseph h 203 Colette
"Maria Mrs h 537 Purchase
"Martha J wid Mortes h 141 Emerson
"Ned (Aliriam) wvr h 160 Church
"Percy C (Nellie) plumber h 275 Mill
"Robert (Laura) joiner h 203 Collette
"R L rms Y M C A

James

"Susan F wid William h 1220 Pleasant
"William spinner h 250 Whitman
"William Jr oper bds 250 Whitman
"William E (Grace E) bkpr N B I for
Savings h 80 Willis
Jameson Harry A elec h 10 Penniman
"James operative rms 1142 Acushnet av
"John H elec h 63 Mt Pleasant
"Sarah Mrs nurse h 457 Rivet
Jamieson Elmer oper b 52 Walnut
"Humphrey I (Annie L) master mariner h
52 Walnut
"Mark L (Edith) master mariner h 622
County
Janacek John wvr b 69 Church
Janak Albert (Kate) oper h 50 Washburn
"Jerom J (Janak & Hammersmith) 1501
Acushnet av h 370 State
"Joseph (Emma) oper h 39 Hicks
"Lydia wid Peter h 137 Cedar Grove
"Raimund (Mary) variety 33 Hicks h r do
"& Hammersmith (Jerome J Janak and
Joseph G Hammersmith) liquors 1501
Acushnet av
Janaro Joseph P clk h 272 S Front
Janell Henry F fore st dept h 170 Mer-
rimac
Janides Constantine K bootblack 285 Cog-
geshall h 27 Nash rd
Janis James variety 845 S Water b 658
First
Jankowski Peter carder h 221 Cedar Grove
Jahorek Eugene bartender h 279 Cedar
Grove
Jankowski Stanaslav oper h 221 Cedar
Grove
Jansen Alfred M electrician b 64 Pierce
"Clara H bds 64 Pierce
"Clara M wid Halvor M h 64 Pierce
Janson C Alexander druggist 1643 Acush-
net av h 307 Bowditch
"Joseph C (Cordelia) h 307 Bowditch
"Raymond druggist 204 Bowditch h 206 do
Jardin Frank (Mary) doubler h 127 Hope
"Manuel hairdresser 447 Belleville av h do
Jardine John collector 40 Arcade bldg h
101 Davis
"Manuel operative h 101 Davis
Jardineiro Antone F cook h 258 S Second
Jaros Peter driver h 189 N Front
Jarry Albert clk 818 Purchase
"Amelia Mrs weaver h 244 Phillips av
"Archie operative bds 25 Nye
"Arthur weaver h 198 Davis
"Delphis fixer bds 25 Nye
JARRY DOMINICK J bakery 107 Bow-
ditch h 109 do See page 40
"Frederick (Waverly Hotel) h 118 Dean
"Henry weaver h 178 Phillips av
"Ida nurse 1019 Pleasant b do
"John weaver h 25 Nye
"Joseph h 200 Davis
"Napoleon restaurant 1546 Acushnet av
"Odilon (Adele) h 51 Nye
"P Damien druggist 913 S Water h 822
Brook av
"Thomas fixer bds 25 Nye
Jarvis William (Lucinda) third hand h 4
Roosevelt
"William H instructor N B Industrial
school h at Fairhaven

J. G. NICHOLSON
LUMBER, SASH, DOORS and BLINDS
BOWDITCH STREET, NEW BEDFORD, MASS.

SONORA Watchmaker
TALKING and Jeweler
MACHINES Established 1867

A. C. GARDNER
Successor to Wm. L. Kelley
230 Union St.

NEW BEDFORD [1917] DIRECTORY

437

Jasey Joseph carpenter h 45 Columbia
Jaskolka Paul carder h Tarklin Hill rd
near railroad
Jason Alonzo plumber 703 S Water h at
Fairhaven
"Antone (Mary) laborer h 23 Covell
"Antone laborer h 143 Field
"Antone laborer h 57 Nelson
"Antone operative h 6 Hyacinta
"Chester H (Gertrude P) elec h 116 Sycamore
"Cora M teacher I W Benjamin school b
111 Seventh
"Dora A wid Alonzo h 111 Seventh
"Frank E carp h 67 Oak
"Fred L (Nellie M) elec h 63 Bedford
"George oper h 96 Lombard
"Gertrude B teacher Katherine st school
bds 116 Sycamore
"Harry H elec 170 Pleasant h 251 County
"John A hairdresser 533 S Water h 30
Thompson
"Joseph operative h 368 Allen
"Joseph carpenter h 14 Sidney
"Joseph h 48 Stephen
"Manuel operative h 62 Briggs
"William operative h 125 Fair
Jata John laborer h Victoria st
Jaubert Oscar (Frances) N B W W h 837
First
Jauvalski Stanislaw (Marion) oper h 23
Viall
Jaworek Jan weaver h 111 N Front
Jay Elizabeth L dressmkr 318 Union h do
Jazowski Peter P (Amelia) h 106 Cove
Jean Jean B (George H York & Co) 42
Merchants Bank bldg b 1305 Acushnet
av
"Leopoldine widow Jean B h 225 Bowditch
"Louis (Clara G) (Read & Co) 141 Union
h 662 County
"Louis G floorman 794 Purchase h 109
Chestnut
Jeanneot Alphonse (Anna) oper h 12 Sal-
isbury
Jeanningros J h 88 Ruth
Jefferson John T died Jan 9 1917
"Joseph driver 81 Front h 7 Durfee lane
"Mary E Mrs bds 178 Smith
"Paul driver 81 Front h 1034 Purchase
"Peter (Blanche) driver h 154 N Second
Jeffrey Arthur millwright h 49 Thompson
"Emil operative h 21 Nelson
"Ephraim (Margaret) shoewkr h 258 Hem-
lock
"Joseph A city lab b 12 Roosevelt
"Joseph A (Mary R) city lab h 7 Nelson
"Oliver laborer h 185 State
"Robert laborer h 385 Bolton
"Xavier eng st department h 7 Nelson
Jeffries Frederick (Rose) city lab bds 12
Roosevelt
"Joseph J glass cutter h 6 Warwick
"William C bds 258 Coffin av
Jegetta Joseph oper h 1045 County
Jeglinski Frank (Rose) grocer 159 N Front
h 52 Kenyon
"Martin operative h 52 Kenyon
Jeliba Joseph operative h 110 Bowditch
Jellison Frederick mach rms 1664 Pur-
chase
Jelly Thomas S (Anna M) trainman h 2167
Purchase

Jemahy Mustajw oper h 92 Earle
Jemey Julien painter h 79 Bullard
Jemphery Alfred clk 193 Blackmer bds 101
Bonney
Jenckes William H (Sarah V) supt h 187
Newton
Jenison William E clk T-N B Copper Co
h 54 North
"F Myra clk Wamsutta Mills h 54 North
"Joseph G died Dec 6 1916
Jenkins Annabel M steno b 63 Mill
"Ella F Mrs seamstress 185 Union h 236
Park
"Elmir A painter 431 Acushnet av h 63
Mill
"Emily E wid William h 189 Park
"Frank pavingcutter h 107 Durfee
"Frank M optician 612 Pleasant h 380
Clinton
"Harry E (Edna) mach h 48 Newton
"Lester I photography 74 Smith b 63 Mill
"Marion S clk 612 Pleasant b 37 Campbell
"Nellie M wid James h 298 Cottage
"Stella H clk A M Corp b 236 Park
"Thomas H police Sta 5 h 325 Tinkham
"Walter glasscutter h 16 Wing
"William G (Mary) mach h 63 Pierce
Jenkinson Herbert delicatessen 1605 Acu-
shnet h 1602½ do
"William (Annie) overseer h 279 Collette
Jenks Albert T clk 98 Allen h 96 Bonney
"Andrew F (Jane M) chauffeur h 537 Elm
(W)
"Edith G steno bds 96 Bonney
"Elizabeth H Mrs dressmkr 96 Bonney h
do
"Florence M teacher Cedar Grove street
school bds 96 Bonney
"George bds 1016 Pleasant
"George E drillmkr b 121 Parker
"Harry M D fore 76 Middle h 9 Smith
"Phoebe h 138 Campbell
"William H supt Nonquitt Spinning Co
No 1 h 187 Newton
"William M clk h 121 Parker
Jeness Peter H (Mary) billiard 852 Pur-
chase h 90 High
Jenny Alton E driver 182 Union h at
Fairhaven
"Annie S wid Charles W h 332 Cottage
"Bertha E teacher Thompson st school b
277 Pleasant
"Charles laborer bds 89 Potomska
"Charles C machinist h 37 Bay
"Charles H G (Minnie) eng h 89 Potom-
ska
"Clarence P (Alice E) mach h 220 Sum-
mer
"Edward F copperwkr h 65 Durfee
"Eliza wid Lyman h 83 Chancery
"Ellen Mrs bds 50 Maxfield
"Elsie B teacher High school b 401 Union
"Emily E wid Charles H b 119 Court
"Fannie L Mrs h 311 Summer
"Florence Mrs h Vine
"Florence E h 61 Merrimac
"Frances C Mrs h 109 Smith
"Frederick C T mach b 89 Potomska
"George shipping clk 81 Front h at Fair-
haven
"Georgianna wid Herbert h 116 Chestnut
"Georgianna wid Frederick b 348 North
"Gertrude M h 61 Merrimac
"Harriet R wid Benamin F h 43 Arch

Geo. E. Macomber
Cor. of MILL and COTTAGE STS.
Conn. by Telephone

Wholesale and Retail Dealer in
ICE CREAM

Orders for Families, Parties,
etc., promptly delivered.
SUNDAY ORDERS a Specialty

MITCHELL'S DAIRY MILK and CREAM
Wholesale and Retail
167 MT. VERNON STREET - - Telephone 3303-W

BATTERIESAll Electric Parts of the
Auto REPAIRED.

ASHLEY, 1072 Purchase Street

438

NEW BEDFORD [1917] DIRECTORY

Jenney

"Harrison S (Louise) clk h 61 Bay
 "Henry P (Charlotte) real estate 1799 Acushnet av h do
 "Horace laborer h 34 Vine
 "Ida M Mrs died April 23 1917
 "Irving H fore 170 Pleasant h 7 Clay
 "Irving N clk bds 311 Summer
 "Julia steno Booth Mfg Co b 326 Cedar
 "Julia A wid Edward P A h 326 Cedar
 "Lenora C clk P Corp b 277 Pleasant
 "Lester W (Perry, Jenney & Potter) 222 Union h at Mattapoisett
 "Lila P clk Fairhaven Mill b 37 Bay
 "Louis A (Florence) mach h 129 Perry
 "Louis G, U S N h 69 Chestnut
 "Mattie S Mrs h 61 Merrimac
 "Mary A wid John P died June 21 1917
 "May B wid Zachariah F h 65 Summer
 "Minnie steno 693 Purchase b 89 Potomska
 "Nathan G rem to Warehouse Pt Conn
 "Nathaniel H h 3526 Acushnet av
 "Perry P & Son (Walter A Jenney) hardware 772 Pleasant
 "Phoebe A wid Pardon W h 62 Bedford
 "Sarah E wid Joshua h 7 Plymouth
 "Susan A wid Ezra T h 69 Chestnut
 "Theodore O power plant man b 449 Union
 "Walter A (Perry P Jenney & Son) h at Westport
 "Weston draftsman b 326 Cedar
 "William A right of way man 688 Pleasant h 65 Ryan
 "William B h 174 Grinnell
 "William S (Ethel W) marine supplies 12 Merrill's Wharf h 36 Walnut
 "William T bkpr 82 Union h 170 Grinnell
 Jennings Addie H wid William A furniture mover 73 Shawmut av h do
 "Alfred P (Elizabeth A) twister tender h 125 Collette
 "Alice C Mrs h 172 William
 "Amelina Mrs h 300 Allen
 "Anita M bds 300 Allen
 "Anna L h 74 Sycamore
 "Anne T bds 65 Merrimack
 "Arthur (Jane) driver h 26 Peckham
 "Arthur H (Mary L) sales 97 Front h 467 Mill
 "Bernard J vulcanizing 1593 Purchase h 11 Franklin
 "Betsey widow Joseph I h 81 Allen
 "Cecil carder bds 8 George
 "Charles E floorman 100 S Water h 12 Reynolds
 "Charles G fore 41 Front bds 452 Pleasant
 "Charles S (Albertine) clk 145 Arnold h 83 Beech
 "Clark H h 357 Reed
 "Constant L grocer 1647 Acushnet av h 1570 Purchase
 "Cora wid Frederick b 283 Cedar
 "Edward H (Mary) mgr h 300 Allen
 "Elmer H clk Merchants National Bank bds 349 Reed
 "Emily Mrs tel oper 57 N Second h 940 County
 "Ernest A (Sarah A) vice pres 790 Purchase h 676 County
 "Ethel L steno 1 Masonic Bldg bds 304 County
 "Florence bds 181 Ash
 "Florence C bds 676 County

Jennings

"Francis operative bds 65 Merrimac
 "Frank C clk bds 81 Allen
 "Frank E (Debia) machinist h 45 Bay
 "Frank M insp h 1 Jennings
 "Frederick T receiving clk 182 Union b 304 County
 "George L (Hattie) fore 350 S Second h 241 Purchase
 "Gilbert M (Harriet E) h 35 Beech
 "Hannah wid Lotham T bds 140 Mill
 "Harold N P shoewkr b 73 Bates av
 "Harrie B clk 82 Union h 349 Reed
 "Helen A Mrs h 661 Union
 "H Wolcott student b 172 William
 "James h 65 Merrimac
 "James P overseer Fairhaven Mills h 366 Cedar Grove
 "Jireh P (Sarah) drill insp h 52 Rockland
 "John foreman h 121 Austin
 "John J second hand h 16 George
 "Lathan T died Dec 10 1916
 "Lucy T Mrs h 304 County
 "Mabel W h 304 County
 "Martin operative h 104 Cedar Grove
 "Martin Jr laborer h 104 Cedar Grove
 "Mildred M clk 185 Union b 172 William
 "Pauline weaver bds 120 Collette
 "Ralph A weigher Holmes Coal Co h at N Dartmouth
 "Samuel W fore mach 41 Front h 111 Florence
 "Sarah Mrs oper h 73 Bates av
 "William F mgr 914 Purchase h 44 Plymouth
 "William H (Ruth E) mgr 100 S Water h 116 Cottage
 "William H H h 44 Plymouth
 "Winifred oper bds 65 Merrimac
 Jensen Mary E Mrs bds 1370 Pleasant
 Jepson Frank clerk bds 366 Park
 "Frank (Theresa) loom fixer h 162 Hathaway
 "George E drillwkr h 45 Newton
 "James W dressmkr b 129 Eugenia
 "J Willis (Georgia) fore 170 Pleasant h 366 Park
 "M Georgianna steno Holmes Mfg Co h 366 Park
 Jerome Antone lab h 113 Winterville rd
 "Joseph lab h 683 South Water
 Jeronimo Manuel (Alveda) speeder tender h 31 Nash rd
 Jesse Manuel (Elizabeth) overseer Fairhaven Mills h 601 Coggeshall
 Jesus Alfred rms 83 N Second
 "Andre laborer rms 83 N Second
 "Antone operative rms 83 N Second
 "Antone J operative h 50 School
 "Ferdinand chauffeur rms 83 N Second
 "George laborer h 207 State
 "Henry J cook h 129 S Water
 "Louis clerk 1228 Acushnet av b 135 Whitman
 "Manuel operative bds 105 Collette
 "Mary widow Antone h 659 First
 Jette Alfred teamster b 43 Holly
 "Edious tender bds 43 Holly
 "Joseph oper h 43 Holly
 "Leo teamster bds 43 Holly
 "Napoleon (Sarah) driver 1070 County h 1335 Pleasant
 "Wilfred foreman 21 Bowditch h 43 Holly

REX MONUMENTAL WORKSMAUSOLEUMS, MONUMENTS, HEADSTONES
CEMETERY WORK OF ALL DESCRIPTIONS

Telephone Connection

184 DARTMOUTH STREET

A. S. FRANCIS

24 MASONIC BUILDING

ALL KINDS OF INSURANCE

Telephone Connection

NEW BEDFORD [1917] DIRECTORY

439

Jette

"Wilfred teamster b 43 Holly
Judy Francois weaver h 775 First
Jewel Tea Co Inc 505 Kempton
Jewett Charles A mgr Jonathan Handy
C 28 William h at S Dartmouth
"Doris L steno 28 William b at S Dartmouth
"Edith wid William h 216 Grinnell
"Eva Mrs oper h 302 Tinkham
"Harold N clk 28 William h at S Dartmouth
"Nelson E Mrs h 313 Orchard (S)
Jidkoms Peter weaver b 28 Holly
Jigora Frank operative h 10 Fulton et
Jilo Cosmo C laborer h 103 Thompson
Jimoilis George (Dabrowsky & Jimoilis)
h 32 Tallman
Jirasko Frank weaver h 178 Reynolds
Joanidis Carpa (Cataline) oper h 27 Nash rd
"Joseph P laborer h 22 Acushnet av
Joachim Antone oper h 25 Mitchell
"August (Maria) oper b 400 S Second
"John laborer h 188 Hemlock
Joquina Mary died Sept 9 1916
Jobs Katherine A teacher Abraham Lincoln school b 23 Woodlawn av
"Harold bkpr Gulf Refining Co h 121 State
Jock John J (Mabel) lab h 1192 Pleasant
Jodoin John fixer h 48 Nelson
"Joseph weaver h 199 State
"Napoleon carder bds 47 Reynolds
"Phileas fixer h 87 Tallman
"Phileas Jr weaver b 87 Tallman
"Rosanna wid Joseph h 47 Reynolds
Joerres Charles toolmkr h 57 Locust
John Charles (Annie) lab h 601 Acushnet av
"Hancock Mutual Life Ins Co Times bldg rm 403
"Manuel operative h 80 Hope
"Manuel Jr (Mary) third hand b 80 Hope
"Manuel F driver h 355 Bedford
"Walter E (Maud) fore h 54 James
"William A (Lily) lab h 1555 Purchase
Johnson Abbie R b 218 Middle
"Albert C grinder h 81 Park
"Albert G paper ruler b 49 Cottage
"Albert J (Louise) janitor h 327 Cedar
"Albert L night watchman P O h 864 County
"Albert M drillwkr h 4 Waverly
"Albion C (Margaret A) gen fore Street dept h 229 Hillman
"Alfred h 24 Walnut
"Alfred J janitor h 204 Arnold
"Alfred R (P Corp) b 62 Summer
"Alice R bds 218 Middle
"Andrew weaver bds 1089 Acushnet av
"Andrew H elec h 1420 Pleasant
"Anna M supervisor 508 Pleasant bds 320 Union
"Arthur oper h 1671 Acushnet av
"Arthur A diecutter John I Paulding bds 389 Cottage
"Benjamin W (Harriet S) eyeletmkr h 268 Arnold
"Carl A carpet layer 984 Purchase h at Smith Mills
"Carl A fore John I Paulding b 389 Cottage
"Carl A laborer h 83 Park

Johnson

"Carl O (H M C Cutlery Co) 1016 Purchase h 154 Mill
"Carl T (Anna E S) shoewkr h 116 Liberty
"Caroline wid Frank O h 36 Keene
"Carrie T wid Beriah B b 345 Cottage
"Catherine wid Arthur b 267 Purchase
"Charles choreman bds 219 Arnold
"Charles painter h 62 Summer
"Charles A (Etelvera) mach h 129 Bonney
"Charles A oper h 160 Rockland
"Charles C (Ida) painter 201 Park h do
"Charles J operative b 75 Locust
"Charles L eyeletmkr b 73 Liberty
"Charles P carp h 489 Acushnet av
"Charles T clk N B S D & T Co h 602 Union
"Charles W engraver bds 320 Union
"Chester H glass cutter b 345 Cottage
"Clinton A clk 163 Pleasant b 75 Locust
"C Alfred Robert bds 62 Summer
"David weaver h 49 Larch
"Edgar F woodwkr sub carrier P O h 91 Richmond
"Edmund gardener h 92 Robeson
"Edward C drillwkr bds 36 Keene
"Edward W molder h 159 Bowditch
"Edwin (Elizabeth) janitor N B Textile school h 8 Franklin
"Edwin A apprentice b 8 Franklin
"Ella F shoeworker b 268 Arnold
"Emil A (Lottie) gardener h 32 Liberty
"Emil A (Margaret) h 192 Arnold
"Emery driver 144 Court h 192 Arnold
"Erick St J physician 271 Union rms do
"Estelle clk 182 Union b 383 Kempton
"Esther inspector b 467 Union
"Esther M bds 62 Summer
"Francis O (Mary) gardener h 69 Park
"Frank E clk North Postal station b 36 Keene
"Fred (Elizabeth E) overseer Taber Mill h 41 Adams
"Fred C (Grace) cond h 129 Bonney
"George supt N E public baths h 163 Frederick
"George operative bds 16 Warren
"George A sales 31 Commercial h at Fairhaven
"Gilford R second hand h 159 Holly
"Gladys C tel oper Sharp Mill b 36 Keene
"Gust weaver h 50 Hazard
"Gustave A (Alga) foreman John I Paulding h 233 Mt Pleasant
"Harry police sta 5 h 43 Adams
"Harry B clerk 156 Weld h 323 Cedar
"Henry clerk bds 39 Locust
"Henry driver h 52 Cedar
"Henry overseer 131 Court
"Henry L driver city yard h 544 Cottage
"Horace C pilot h 75 Locust
"Horatio H gardener b 320 Union
"Ida Mrs bds 22 Lucas
"Iver operative bds 653 Brock avenue
"James (Margaret) spinner h 65 Chestnut
"James operative h 16 Warren
"Jason (Flossie) machinist h 84 Kenyon
"Jennie h 73 James
"John copperworker h 265 Summer
"John (Emily) foreman h 89 Park
"John (Mary) clerk b 16 Covell
"John (Lena) driver h 401 N Front
"John machine fitter h 39 Bay

PELEG H. SHERMAN

506 COUNTY ST.

FUNERAL DIRECTOR AND EMBALMER

OFFICE PHONES,
Bell 690-W. Auto. 1305

RESIDENCE PHONES
Bell 690-R. Auto. 1306

THE SURPRISE

NEW BEDFORD'S LEADING CLOTHIERS

PURCHASE STREET, Cor. HIGH

440

NEW BEDFORD [1917] DIRECTORY

Johnson

"John (Ethel) spinner bds 129 Eugenia
 "John A (Annie S) gardener h 320 Union
 "John A Jr (Sarah) chauffeur h 191 Tremont
 "John F teamster h 262 Allen
 "Joseph E (Bertha) molder 229 N Water h 543 Coggeshall
 "Joseph S (Eliza) chair reseater 28 Crapo h do
 "Joshua B (Annie L) chauffeur h 585 Elm (W)
 "Laura A Mrs clerk 349 Kempton h 135 Cedar
 "Leonard E salesman h at Fall River
 "Levi R contractor h 39 Locust
 "Levi R Jr chauffeur b 39 Locust
 "Lillian A clerk 185 Union h 102 Parker
 "Luen M motorman h 102 Parker
 "Luke city laborer h 31 Vine
 "Maria R widow Charles h 110 Newton
 "Martin L granite cutter h 323 Reed
 "Mary Mrs b 233 Mt Pelasant
 "Mary Mrs operative h 1230 Acushnet avenue
 "Mary Mrs h 219 Arnold
 "Mary R F Mrs chiroprapist 57 North Sixth h do
 "M Laurana dressmaker h 420 Union
 "Nancy M widow Charles J h 544 Cottage
 "Nathan T clerk Manomet Mills b 28 Crapo
 "Oscar E (Josephine E) janitor N B Textile school h 121 Sycamore
 "Oscar L (Hannah M) field engineer 688 Pleasant h 33 Atlantic
 "Oscar W salesman 200 Union bds 36 Keene
 "Rebecca B clerk 508 Pleasant bds 320 Union
 "Reginald W clerk City Mfg Corp bds 114 Carroll
 "Robert machinist bds 13 Ruth
 "Robert laborer h 281 Hillman
 "Robert I brakeman h 126 Tallman
 "Sadie h 71 First
 "Samuel operative h 128 Mott
 "Samuel U S A h 95 Emma
 "Samuel F machinist h 241 Weld
 "Severance S operative h Bristol st
 "Stanley (Josephine) laborer h 1818 Purchase
 "Stephen S (Johnson & Haggis) 922 Purchase h 934 Kempton
 "SyVvia Ann widow Richard h 52 Cedar
 "Walter W teller Merchants National Bank bds 75 Locust
 "Walter W (Carrie) waiter bds 555 Kempton
 "William operative h 328 Sawyer
 "William A gardener bds 219 Arnold
 "William B artist h 114 Carroll
 "William H (Sarah) spinner h 45 Adams
 "& Haggis (Stephen S Johnson and Anastis Haggis) restaurant 922 Purchase
 Johnston George (Annie) speeder tender h 318 Tinkham
 "Harrie shoemaker bds 296½ Acushnet avenue
 "Robert F musician h 296¼ Acushnet av Jolicoeur Adele b 1387 Pleasant
 "Louis painter h 1387 Pleasant

Jolicoeur

"Selma winder bds 1387 Pleasant
 Jolly William H clerk h 860 Brock av
 Joly Homer (Ruth) shoemaker h 857 First
 "Joseph repairman h 59 County
 Jones Adelaide I widow Alexander h 39 Summit
 "Albert engineer Neild Mfg Co Nash road road corner Brook h 42 Mt Vernon
 "Albert I chauffeur b 1270 Purchase
 "Alexander J (A J Jones & Co) h 25 Thompson
 "Amanda widow bds 270 Middle
 "Amelia widow Henry h 83 Hillman
 "Amelia H h 396 County
 "Arthur W conductor rms 150 Elm
 "Benjamin (Maria) laborer h 295 Belleville road
 "Benjamin porter 82 Union h 11 Chestnut
 "Benjamin W waiter 405 Kempton h 123 Parker
 "Bessie C Mrs h 71 Russell
 "Cecelia, Edna and Maud h 71 S Second
 "Charles toymaker h 1147 Purchase
 "Charles E (Clare M) baker 178 Arnold h 396 Elm (W)
 "Charles F F (Sarah L) cashier 693 Purchase h 64 Borden
 "Charles L (Mary E) clerk 120 Front h 81 Maxfield
 "Clarence E (Gertrude) musician h 122 Armour
 "Clinton clerk h 63 Newton
 "David weaver b 1042 Acushnet avenue
 "Edith M clerk 182 Union bds 982 Pleasant
 "Edward T junk h 644 Acushnet avenue
 "Edward W (Mary) driver h 160 Cedar
 "Elliot F (Carrie M) foreman h 118 High
 "Emily Mrs operative h 65 Mosher
 "Ernest operative h 257 Tinkham
 "Ernest clerk P O h 74 Locust
 "Ethel L operative bds 3½ Green
 "Eva A bkpr bds 3½ Green
 "Frances S bds 39 Summit
 "Francis F U S N b 64 Borden
 "Frank (Cora Mc) cotton broker h 15 Hawthorne ter
 "Frank h 376 Kempton
 "Frank A cotton broker h 15 Hawthorn terrace
 "Frank A (McGee, Dean & Jones) 791 Purchase rm 6
 "Fred (Hannah) clerk 81 Front h 1121 Purchase
 "Frederick N (Sadie A) stone mason h 35 Summit
 "George laborer h 94 S Second
 "George rms 192 Purchase
 "Guy W S physician 188 Weld h do
 "Harold C bds 101 Tremont
 "Herbert F foreman 144 S Water h 48 Stackhouse
 "Herbert L foreman 81 Front h 51 Russell
 "Ida roller coverer bds 19 Homer
 "Isabella I died Dec 20 1916
 "James H (Mary H) supt Wamsutta Mills h 479 Shawmut avenue
 "John weaver h 38 Bullard
 "John (Minnie) baker h 168 North
 "John R (Clara) loomfixer h 83 Dunbar

M. C. SWIFT & SON

UNION STREET
North Side below Purchase St.
NEW BEDFORD, MASS.

: MEN'S WEARING APPAREL :

CARMOTE FLOOR VARNISH

NORRIS PAINT STORE

738 Pleasant Street
Bell Phone 4233

NEW BEDFORD [1917] DIRECTORY

441

Jones

"Jonathan C insurance 791 Purchase rm
14 h 495 Summer
"J Edwin supt 908 Purchase rm 403 h at
S Dartmouth
"Lavina widow Thomas H h 53 Cedar
"Lester C clerk Mechanics National Bank
"Lucy N Mrs needle setter h 148 Max-
field
"Marvin E (Angelina) fitter h 189 Earle
"Mary E widow William H h 305 Mid-
dle
"Mary L widow Edward C h 396 County
"Myra E clerk 2 Union b 74 Locust
"Phillip horse dealer h 35 Elm
"Phillip E glass cutter h 3½ Green
"Phillip H (Lucia) salesman 16 N Second
h 127 Sycamore
"Rachel M Mrs bds 37 Hill
"Richard laborer bds 12 Cleveland
"Russell chauffeur rms 844 Pleasant
"Sarah A widow Benamin bds 83 Jenney
"Sarah Esther h 35 Eighth
"Selina widow John h 89 Sycamore
"Susan G W widow Arthur H h 49 Mor-
gan
"Thomas engineer h 276 Nash road
"Thomas H supt h 147 Maxfield
"William (Mary) chauffeur h 982 Pleasant
"William (Emily) operative h 19 Roosevelt
"William plumber 1651 Purchase h 319
Sawyer
"William C Co Inc cotton waste 384 Nash
road
"William E (Isabella) designer h 248 Mt
Pleasant
"William F (Carrie E) caterer h 136
Cedar
Jongleux Louis (Mathilda) laborer h 428
Elm (W)
Jovina Peter laborer h 205 Hathaway
Jordan Andrew stone cutter h 95 Pleasant
"Charles A (Eva) engineer h 549 Cottage
"Henry fireman h 19 Rodney
"Lawrence A operative h 4 Smith st ct
"Mary A widow Lawrence bds 4 Smith
street court
"Michael J mason h 658 Acushnet avenue
"Ruby E clerk 68 Cove b 55 Maitland
"Sarah E Mrs clerk 185 Union h at Fair-
haven
"William S horseshoer 664 Pleasant h 239
Chestnut
Jordanis Philip loom fixer h 89 Beetlee
Joselyn Forest H nurse 42 Tarklin Hill
road
"Josie M Mrs nurse 42 Main bds do
Joseph Albert operative h 483 S Front
"Antone slasher tender h 35 Independent
"Antonio operative h 21 Independent
"Antonio (Constancia) deck hand h 396 S
Second
"Charles fish 108 Larch h 112 do
"Charles h 23 Crapo
"Frank clerk 1639 Acushnet avene h 395
Belleville avenue
"Frank weaver h 185 Richmond
"Frederick painter h 194 Bonney
"Frederick C h 37 Hickory
"George grocer 246 Coggeshall h 248 do
"Harry (Eva) jitney driver h 555 Acushnet
avenue
"Harry W lather h 488 Maxfield

Joseph

"Henry tailor b 280 Allen
"Ira S laborer h r 456 Maxfield
"John driver h 48 Bourne
"John operative h 12 Gosnold
"John E (Mary H) hoseman Engine 4 h
97 S Sixth
"Laura C house keeper 24 Seventh
"Manuel conductor h 206 Rockland
"Manuel laborer h 71 Mosher
"Manuel laborer h 25 Lombard
"Manuel Jr driver Standard Oil Co b 25
Lombard
"Mary Mrs h 185 Richmond
"Mary spinner bds 80 Hope
"Mary E widow Manuel h 177 Allen
"Mary W widow Manuel h 280 Allen
"Matilda h 317 Hillman
"Nahum dry goods 1910 Purchase h 555
Acushnet avenue
"Peter operative h 287 Coggeshall
"Salem h 8 Pearl
"Samuel fruit 395 Rivet h 397 do
"Samuel A master mariner h 148 Arnold
"Thomas operative h 694 Acushnet avenue
Joslin A (The Joslin Cornice Co) 10 South
Second h 82 School
JOSLIN CORNICE CO THE (Harry B
and A Joslin) sheet metal work roof-
ers and radiator work 10 S Second
See over Sheet Metal Work
"Harry B (The Joslin Cornice Co) 10 S
Second h 82 School
Joubert Oscar (Frances) city laborer h
837 First
Jourdain Edwin B lawyer 49 William rm
10 h 279 Arnold
"Henry M operative b 279 Arnold
"John B (Regina) operative h 591 S Sec-
ond
"Kate P B Mrs hairworker 204 Cedar h
do
Journymen Plumbers Union No 53, 555
Pleasant
"Joseph operative h 280 Earle
Jowett Evelyn M bookkeeper 508 Pleasant
bds 125 Sycamore
"Ida clerk bds 125 Sycamore
"Ivy bookkeeper b 125 Sycamore
"Mary widow Ralph h 125 Sycamore
"Muriel clerk 508 Pleasant bds 125 Sycam-
ore
Joyce Agnes dressmaker b 95 County
"Andrew repairman b 77 Linden
"Dennis operative h r 128 Acushnet avenue
"John E clerk 308 Purchase b 95 County
"John T conductor h r 77 Linden
"Julia stenographer b 95 County
"Lucy Mrs bds 119 Kempton
"Mary Mrs clerk 185 Union h 2 Priscilla
"Michael (Julia) spinner h 95 County
"Patrick operative h 204 N Front
"Patrick J (Mary) ice 187 Crapo h do
"William clerk h 2 Priscilla
Jruzz John (Amelia) laborer h 31 Social
Juaire Rose Mrs h 268 N Front
Jubenville Blanche b 152 Mt Pleasant
"Charles furniture 967 Acushnet avenue
h 152 Mt Pleasant
"Damien speeder tender h 150 Collette
Jubert Charles driver h 20 Lafrance ct
Judd Chester (Adele) operative h 417 N
Front

To do things right you must be taught. Our instructors can do it.

Kinyon's Commercial School

Odd Fellows Bldg., Cor. William and Pleasant Sts., New Bedford, Mass.

M. P. B. SILVA & SON 157 ACUSHNET AVENUE

Varnishes — Shellacs — Stains — Brushes

412

NEW BEDFORD [1917] DIRECTORY

Judd

"Emery S gen agt N Y H H & H h 94 Hillman
 "Fred doffer bds 417 N Front
 "Henry third hand bds 417 N Front
 "James W (Martha) overseer h 168 Cove
 "Lillian spinner bds 417 N Front
 Judge Edward E (Catherine) U S A bds 184 Campbell
 "James E mgr 93½ Allen h at Fall River
 "John F engineer N B Textile school h 184 Campbell
 "Margaret teacher bds 184 Campbell
 "Michael clerk 1551 Acushnet av b at Fall River
 Judson Abbie widow George J h 445 Chancery
 "Delia h 88 High
 "Edwin T drillmaker h 232 Shawmut av
 "Ezra A carp h 155 Shawmut av
 "Frank A rein to Fairhaven
 "Myrl S (Rachel) carp h 82 Penniman
 "Ray conductor b 82 Peckham
 "Roy H (Ellen) drill inspector h 650 Union
 Jukes Elizabeth Mrs oper h 9 Jean
 "Lucy Mrs h 158 Mill
 "Wilfred (Jane) oper h 88 Eugenia
 Julius The Florist 249 Union
 Jump James spinner h 72 Larch
 Junéau Omer (Cora) weaver h 329 N Front
 Junior Jacques L operative h 207 S Water
 Junip Michael boiler maker h 58 Mott
 Jussaume Albert (Jussaume Bros) h 197 Bowditch
 "Arthur weaver bds 47 Holly
 "Bros (Albert and Olivia) furniture 1398 Acushnet av
 "Dennis weaver h 18 Washburn
 "Emmie carpenter h 23 Acushnet av
 "George A (Aurá) furniture 1613 Acushnet av h 309 Earle
 "Joseph h 55 Tallman
 "Joseph A grocer 239 Bowditch and 302 N Front h 306 do
 "Olivia (Jussaume Bros) h 101 Nye
 "Rosalie grocer 302 N Front h 306 do
 Justley Manuel S carp h 91 Durfee
 Jusuf August oper h 61 Dean
 Jurras Adolph (Delia) carp h 227 Irvington
 "Albert carp bds 227 Irvington
 "Antonio (Julia) carpenter h 227 Irvington
 "Donat (Mary) carp h 126 Princeton
 "Natalie widow Pierre h 227 Irvington
 Kachena Joseph driver h 436 S Front
 Kachfalu Antonio oper h 16 Holly
 Kaczmarczik Peter picker h 7 Phillips av
 Kaczeroski Wladyslaw oper h 8 Fulton court
 Kahari Dudley h 25 Clover
 "Edgar died August 25 1916
 "Mary A teacher Katherine st school h 25 Glover
 Kaiser Hugo gen mgr Oneko Mill h 83 Mt Pleasant
 Kaffif Jacob dry goods h 10 Clay
 Kaliffe Joseph operative h 590 North
 Kafisch John h 136 Nye
 "Stanley rivetwkr h 321 Belleville rd
 Kalish Agnes G teacher Thomas A Greene school h 536 Summer

Kalish

"Clotilda clerk Electric Express h 1264 Acushnet av
 "Frank (Agnes G) designer h 536 Summer
 "Powell cleaner bds 63 Nye
 "Thomas operative R 180 Cedar Grove
 Kalisz Mikolaj liquors 141 N Front h 139 N Front
 Kalo Ali operative h 50 Ashley
 Kalwaljski Marian oper h 23 Cotter
 Kamber Sait operative h 15 Abbott
 Kamenar Natale fruit 682 Acushnet av h 672 do
 Kamenaro Natale grocer 674 Acushnet av h do
 Kamienski Joseph weaver h 269 Belleville avenue
 Kamionek Stanislaw oper b 362 Coffin av
 "Thomas (Victoria) operative h 362 Coffin avenue
 Kammerer Edward P seller 71 William Tms 8 Eighth
 Kanięyski Stanislaw weaver h Oliver st
 Kane Catherine h 244 State
 "Charles florist bds 32 Borden
 "Edward J clerk h 151 Mt Pleasant
 "Edward J shoewkr h 53 Locust
 "Ethel S bkpr bds 67 Lindsey
 "Felix (Catherine) driver 100 S Water h 383 Arnold
 "Helen glass inspector bds 1220 Pleasant
 "James E book finisher 242 N Water h 127 Grinnell
 "James L sec hand h 113 Bullard
 "James V Hatue W oper h 67 Lindsey
 "James W h 530 Cottage
 "John A (Albina) police h 432 Cedar Grove
 "John H (Agnes) supt T-N B Copper Co h 528 Cottage
 "Katherine h 40 Vine
 "Lester A (Mary) conductor h 384 Cottage
 "Mary widow Charles h 32 Borden
 "Mary E bkpr bds 383 Arnold
 "Norman E top roll coverer bds 67 Lindsey
 "Philip driver h 383 Arnold
 "Sarah C h 127 Grinnell
 "Thomas L h 113 Bullard
 "William P baker bds 32 Borden
 Kanero William clerk h 301 Coggeshall
 Kangais Peter (Olympia Confectionery Co) 953 Acushnet av and confectionery 1820 Purchase h 1862 do
 Kaplan Abraham (Dora) dry goods 731 S Water h 317 do
 "Joseph shoes 327 S Water h do
 "Morris shoes 509 S Water h 123 Pleasant
 "Nathan blacksmith h 16 Bedford
 "Robert clerk bds 327 S Water
 "Samuel (Fannie) clothing 841 S Water h 118 Acushnet av
 "William J pedlar h 490 First
 Kapner Hyman provisions 173 N Front h 495 Coggeshall
 Kapopoulos Antastase oper h 129 Tallman
 "George oper h 2 McDonald's ct
 Karakos Charles bds 361 Coggeshall
 "Michael restaurant 1527a Acushnet av h do
 "Thomas grocer h 361 Coggeshall
 Karalecas Charles fruit h 355 Coggeshall
 Karcher Abbie widow Herman h 350 Cedar

AKIN-DENISON CO. PAINTERS AND DECORATORS

HARD PINE

DIRECT FROM FLORIDA BY BARGE
ALL DIMENSION SIZES AND BOARDS

GREENE & WOOD -- NEW BEDFORD

NEW BEDFORD [1917] DIRECTORY

443

Kareher

"Alice V clerk b 350 Cedar
 "Frédéric Jr police h 35 Hollyhook
 "Herman L chauffeur h 49 Willow
 Karacelnicio George oper h 287 N Front
 Karczmarezyk Szezepan oper h 155 Tallman
 Karalonis Constantine fisherman h 126 Cedar Grove
 Karamanidis Zisis restaurant 299 Coggeshall rms do
 Karanedis George cook h 35 Howard
 Kares Wenzel weaver h 39 Bowditch
 Karl Frederick (Antonia) shoewkr h 21 Homer
 "Helen telephone operator 57 N Second dls 568 Union
 "Henry J steno bds 568 Union
 "Hironimus (Abbie) shoewkr h 568 Union
 "Walburga wid Joseph b 58 Pierce
 "William A student bds 568 Union
 Karos Hatiris oper h 203 Sawyer
 Kartopoulos Vasilios shoeworker h 31 Kenyon
 Karpinski Stanislaw (Annie) operative h 24 Roosevelt
 Karyas Christos (Xenia) operative h 31 Hazard
 "George bootblack 1187 Acushnet av bds 1205 do
 Kasan Joseph baker 592 Pleasant h 332 Cottage
 Kasap Cyril (Lena) weaver h 237 Belleville rd
 Kasmire C Richard H shipper Loose-wiles Biscuit Co rms 197 Middle
 "George F salesman 790 Purchase h at E Faithaven
 "Philip S (Eugenia R) mach h 138 Campbell
 Kaso Seit oper h 88 Earle
 Kastatski Jan oper h r 42 Washburn
 Kaszynski Ignace weaver h 11 Clark
 "Stanislaw weaver h 11 Clark
 Katsuff Julius butcher h 58 Howland
 Katzman Philip shoe repairer 408 Summer h 464 do
 Kauffman Nathan cap mgr 1900 Purchase h 66 Penniman
 Kavanaugh Grace telephone operator 20 Municipal bldg h 1225 Pleasant
 "Joseph M (Anna) h 143 Fair
 "Leo F (Keystone Office Appliance Co) 222 Union h 53 Bedford
 "Martin F dancing teacher 53 Bedford h do
 "Raymond W musician b 53 Bedford
 "Stephen J machinist bds 89 Bedford
 Susan h 205 Acushnet av
 "Thomas F telegraph operator R R station h 1225 Pleasant
 Kavkovska Stanislaus lab h 19 Nelson
 Kay Ellen weaver b 433 Cedar Grove
 "James spinner h 1031 County
 "James C (Sarah E) mach h 20 Franklin
 "John (Annie) watchman h 245 Hillman
 "Joseph (Elizabeth) second hand h 147 Belleville rd
 "Mary Mrs h 433 Cedar Grove
 "Mary Mrs h 118 Hathaway
 "Sarah bds 118 Hathaway
 "see Key
 Kaye John clerk 3913 Acushnet av h at Dartmouth
 "Violet clerk 3913 Acushnet av bds at Dartmouth
 Kaysek Michael h 1 North

Kažysztyniak Ignace operative h 59 Wil-lard
 Keach Ethel C bds 240 Chauncery
 "Thomas R (Alice) janitor h 240 Chan-cery
 Keam Nicholas A (Elizabeth) weaver h 63 Ruth
 Keane Albert W sporting editor Times h 8 Plymouth
 "John W laborer h 41 Wing
 "Leonora C bds 41 Wing
 "Marion E telephone supervisor 57 N Sec-ond bds 322 Clinton
 "Mary E clerk bds 41 Wing
 "Paul F asst weigher bds 322 Clinton
 "William F linotype operator Times h 322 Clinton
 "see Kane and Keane
 Kearney Michael (Maria) polister h 465 Bolton
 "Peter carpenter h 113 Mott
 "Valentine foreman bds 256 Cedar Grove
 "William watchman 182 Union h 256 Ce-dar Grove
 Keating Margaret E Mrs h 10 Warwick
 "Timothy P (Timothy P Keating & Co) bds 15 Welcome
 "Timothy P & Co (Timothy P Keating and Charles T Smith) druggists 721 Water
 Keavy Margaret S Mrs h 38 Borden
 "William clerk 182 Union bds 38 Borden
 Keck Conradina widow Leonard h 61 For-est
 Keefe Catherine wid Martin h 103 Austin
 "William supt 1098 Purchase h 519 do
 Keehle Luella clerk 838 Purchase bds 422 Court
 Keelan Ruth Mrs h 11 Lucas
 "Samuel operative b 11 Lucas
 Keén Bertha E wid Charles F h 79 Locust
 "Elizabeth C widow Franklin h 67 Parker
 "Gladys teacher Abraham Lincoln school bds 79 Locust
 "Joseph W bds 237 Maxfield
 "Leonard Jr (Eliza) h 39 Parker
 "Tabatha G widow Obadiah h 237 Max-field
 "see Keene and Keane
 Keena Timothy second hand h 155 Prince-ton
 Keenan Thomas watchman h 241 State
 "Thomas Jr oper bds 241 State
 "William laborer h 150 Merrimac
 Keene Edith M stenographer 261 S Water bds 244 Dartmouth
 "Lucy A bds 370 Cottage
 "Mary E (A P Underwood & Co) 17 S Sixth bds 370 Cottage
 "Sarah L bookkeeper 508 Pleasant h 370 Cottage
 "see Keen and Keane
 Keeney Mary R Mrs h 401 Pleasant
 Kehew Joseph bds 3 Waverly
 "Mary h 3 Waverly
 Kein Mary A widow Andrew b 568 Union
 Keith Ada D Mrs bds 162 Summer
 "Allen P supt of Public schools 166 Wil-liam h 20 Locust
 "Anna F bkpr Holmes Coal Co rms 29 Sycamore
 "Annie R teacher G H Dunbar school bds 8 Ward
 "Frederic A Jr (Marjorie) buyer 182 Union h 537 Union

FIRST AID TO THE INJURED
 business or a business just starting
 "An ad. in the Directory"



Keith

"Lucy K widow Frederick T h 161 Maxfield
 "Luke T (Lillian) foreman 668 Acushnet av h 545 Cottage
 "Otis M clerk h 139 North
 "Peter C (Minnie) gardener 50 Hawthorn h 35 Emerson
 "William (Mary) gardener h 8 Ward
 "William B operative rms 528 County
 "William H (Charlotte V) clerk 163 Pleasant h 74 James
 Kelleher Alice bds 1174 Purchase
 "Daniel J (Mary I) (New Bedford Printing Co) 25 N Second h 1020 Pleasant
 "Florence A bds 1174 Purchase
 "Hubert S pharmacist 1047 Purchase b 1174 do
 "John M druggist 513 County and 1047 Purchase bds 1174 do
 "Mary A wid Daniel h 1174 Purchase
 "Mary I Mrs teacher Abraham Lincoln school h 1020 Pleasant
 "Oscar D mgr 513 County b 1174 Purchase
 "Thomas W clerk 246 N Front and 1640 Acushnet av h do
 Keller Herman baker 1233 Acushnet av h 57 Washburn
 Kellett George operative h 64 Ruth
 "William weaver h 64 Ruth
 Kelley Albert helper 1 William h 149 Robeson
 "Albert clerk b 147 Robeson
 "Albert B overseer Oneko Mill h 141 Summer
 "Albert J (Carrie C) shoemaker h 68½ North
 "Alvah B (Maria) mach h 141 Summer
 "Amelia Mrs rms 220 Kempton
 "Anderson W mgr William F Nye Fish Island h at Fairhaven
 "Andrew J clerk Whitman Mills bds 74 Clark
 "Arthur M (Elsie) testman 57 N Second b 111 Maxfield
 "Charles E cashier 674 Pleasant h 1007 Rockdale av
 "Charles E machinist h 25 Willis
 "Charles S (Sarah) (Sanford & Kelley) broker 20 Market h 270 Union
 "Charles S Jr clerk 20 Market h 110 Cottage
 "Clifford (Violet) carpenter h 168 Ash
 "Cynthia A widow Henry W h 267 Cottage
 "Edith clerk 706 Purchase bds 297 Cedar
 "Edmund F (Georgianna) h 111 Maxfield
 "Edna M clerk 794 Purchase bds 46 Thompson
 "Elsie M Mrs telephone operator 57 N Second h 111 Maxfield
 "Eva E bookkeeper 508 Pleasant bds 112 Grinnell
 "Eva E wid Andrew J h 278 Purchase
 "Evelyn teacher Betsey B Winslow school bds 445 Chancery
 "Ezra (John W Peak) oils 159 Mt Pleasant
 "Frank H clerk 791 Purchase rm 12 h at Fairhaven
 "Frederick compositor 51 William b 297 Austin
 "Hanora widow Thomas C h 191 State
 "Henry S mach b 29 Durfee

Kelley

"Herbert N shoemaker h 73 Foster
 "Irving B (Mary) conductor h 225 Court
 "James lab h 297 Austin
 "James H painter h 702 Acushnet av
 "James J shoemaker b 197 Austin
 "James S Jr h 29 Durfee
 "John I (Mary) clerk 401 Acushnet av h 50 Hillman
 "John T (Sarah) solderer h 59 Sherman
 "John (Bridget) William liquors 1087-1091 Purchase h 465 do
 "Lena M teacher Clark st school bds 3 Madison
 "Leonard laborer h 30 Adams
 "Lillian M h 46 Thompson
 "Mary widow Thomas h 972 County
 "Mary bds 150 Elm
 "Michael J (Margaret) police h 286 Mill
 "Nellie operative bds 816 Brock av
 "Patrick (Nora) mach b 85 Church
 "Ruth F bkpr 107 N Second bds 29 Durfee
 "Susan Mrs h 354 County
 "Thomas h 1311 Pleasant
 "Thomas E spinner b 256 Weld
 "William E bookkeeper 358 Acushnet av b 158 Grinnell
 "William L operative bds 297 Cedar
 "William L died February 6 1917
 "see Kelly
 Kelly Annie Mrs h 887 Brock av
 "Henry (Martha) laborer h 254 Arnold
 "John M shoemaker h 164 Richmond ..
 "John (Annie) spinner h 208 Davis
 "John P speeder tender h 30 Rodney
 "Joseph (Mary E) baker 959 Acushnet av h 347 Cedar Grove
 "Margaret clerk 838 Purchase bds 297 Austin
 "Michael J U S A bds 208 Davis
 "Patrick h 544 Summer
 "Patrick (Delia) laborer h 173 Campbell
 "Patrick Jr appr b 173 Campbell
 "Thomas E clerk P O bds 208 Davis
 "Walter beamer bds 254 Arnold
 "William H clerk 1625 Acushnet av bds 208 Davis
 "William H (Mary) top roll coverer h 74 Clark
 "William L conductor bds 544 Summer
 "see Kelley
 Kelsey Co Inc (Waldorf Lunch) 760 Purchase
 "Kate L Mrs bds 53 Willis
 Kempson Joseph E operative h 590 Brock avenue
 Kempton Alfred S salesman h 137 Locust
 "D B estate 3 Merrills whf
 "Fred painter h r 82 Liberty
 "Helen P gen'l sec'y 12 Market bds 95 Madison
 "Lydia A widow William h 38 Bay
 "St Garage (Walter Stowell & Frank T Shard) automobile storage and supplies 1014 Kempton
 "Susan H widow David B h 553 County
 Kendall Frank (Florence) weaver h 204 Hathaway
 "Harry junk h 86 Grinnell
 "Thomas H second hand h 13 Weaver
 Kendrick Annie widow Allen T h 159 Arnold
 "Belmont W (Emma L) cabinet maker 591 Middle (W) h do

Office Phones: Bell 1400; Auto. 2163

Res. Phone: Auto. 2151

FUNERAL DIRECTOR & EMBALMER

PRIVATE AMBULANCE SERVICE

ALDEGE CHAUSSE' - - 386 NORTH FRONT STREET

The Old Colony Creamery Uses Pasteurized Cream Only

NEW BEDFORD [1917] DIRECTORY

445

Kendrick

"Della clerk 474 Acushnet av bds 591 Middle (W)
 "Raymond H Rev rector St Martin's Episcopal church h 21 S Sixth
 "Robert E (Mary B) glasscutter h 286 Mill
 "Stanley bkpr First National Bank h at Fairhaven
 Kenealy James H (Margaret E) clerk 37 Delano h 249 Arnold
 "John (Mary E) city teamster h 233 North Kennedy Albert clerk 182 Union h 126 Mill
 "Alfred J oper h 71 W Trinity
 "Alice M clerk 508 Pleasant bds 1107 Pleasant
 "Anna dressmaker b 285 Allen
 "Archibald D nurse Almshouse E French av h near do
 "Arthur A chauffeur b 515 Rivet
 "Augustus M glass worker h 42 Park
 "Charles F (Nellie) foreman J B Sullivan & Son h 560 Hathaway road
 "Charles L (Collins & Kennedy) 1707 Purchase b 17 Austin
 "Edward glassworker h 14 Crapo
 "Francis G salesman 311 S Water bds 15 Sherman
 "Francis M (Mary A) dentist 1107 Pleasant h do
 "Frank (Mary) repairer h 191 Chancery
 "Frank E quarryman b 305 Arnold
 "Frank J hoseman No 7 Engine b 17 Austin
 "George (Annette) with Armour & Co h 89 Bedford
 "George H time keeper h 11 Oak
 "Hugh J conductor b 71 West Trinity
 "Isabel M clerk 572 Pleasant bds 285 Allen
 "James slasher tender h 96 Hathaway
 "John (Margaret) watchman h 285 Allen
 "John F (Mary A) operative h 17 Austin
 "John F Jr operative b 17 Austin
 "John G (Jennie A) foreman 163 Pleasant h 86 Park
 "Joseph P blacksmith h 124 Shawmut av
 "Joseph P (Kennedy & Kirwin) h 15 Sherman
 "Margaret clerk 797 Purchase
 "Mary widow Patrick h 57 West French avenue
 "Mary clerk 794 Purchase b 305 Arnold
 "Mary M teacher Thomas Donaghy school bds 6 Green
 "Patrick F clerk bds 2157 Acushnet av
 "Patrick clerk rms 1929 Purchase
 "Patrick h 144 Bedford
 "Ronald laborer rms 453 Purchase
 "Ruth D bkpr b 11 Oak
 "Thomas D (Bridget) coachman h 305 Arnold
 "Thomas F bkpr 2 S Water bds 285 Allen
 "Thomas S cable man bds 305 Arnold
 "William driver 144 Court h 53 Newton
 "& Kirwin (Joseph P Kennedy and Henry H Kirwin) paper and twine 311 So Water
 Kennelly Joseph C supt 791 Purchase rm 23 h 371 Clinton
 Kenney Archibald (Isabel) driver h 56 North
 "Edward W grocer 645 County h 23 Robeson

Kenney

"Elizabeth H teacher W H Taylor school bds 23 Robeson
 "Garrett M died June 25 1917 ()
 "Mary laborer h 415 Cedar
 "John motorman h 38 Robeson
 "Joseph T district attorney and lawyer 105 William rms 20-22 and pres Sharp Mfg Co h 479 County
 "Margaret widow John F h 35 Penniman
 "Mary M Mrs carder h 71 Jouvett
 "Patrick housekeeper police station h 192 Purchase
 "Thomas D farmer h 250 Shawmut av
 "see Kinney and Canny
 Kent Amanda A widow William J h Aquidneck st
 "George E rem from city
 "Louise A Mrs h 108 Norman
 "Mary E Mrs h 410 Cedar
 "Mary S teacher h 75 Hillman
 "Myra J h 75 Hillman
 "Percy L clerk Potomska Mills h 349 Park
 "Sarah M widow George E h 349 Park
 "Walter L compositor 76 Middle b 108 Norman
 Kenen Arthur (Dorothy) weaver h 284 Collette
 "Henry weaver h 178 Brook
 Kenworthy Bramley died March 31 1917
 "Clara widow Joseph h 55 Summer
 "Henry A insurance agt 791 Purchase rm 16 h 161 Richmond
 "James weaver h 682 Brock av
 "Sarah weaver bds 42 Capitol
 "Sarah J widow Bramley h 263 Phillips avenue
 "Sydney operative bds 55 Summer
 "William clerk Dartmouth Mfg Corp Cove bey Harbor bds 161 Richmond
 Kenyon Albert (Annie) mach h 153 Hathaway
 "Arthur carp b 648 Brock av
 "Arthur weaver h 128 Reynolds
 "Benjamin W (Helen) overseer Holmes Mfg Co h 410 Bowditch
 "Edna bds 435 Mill
 "Elizabeth h 9 E French av
 "Elizabeth weaver h 96 Ellen
 "Emma bds 9 E French av
 "Harry steam fitter h 31 Juniper
 "Harry A (Etta M) driver h 119 Kempton
 "James engineer h 60 Valentine
 "James (Susan) laborer h 562 Summer
 "Lena h 474 Summer
 "Louis A weaver h 649 Brock av
 "Marjorie widow William R h 330 Cedar Grove
 "Mary weaver h 96 Ellen
 "Olive clerk P Corp bds 649 Brock av
 "Rosalie K Mrs bookkeeper 790 Purchase h 435 Mill
 "Theodore F (Rosalie K) teamster h 435 Mill
 "Thomas grocer 648 Brock av h do
 "Walter weaver bds 1921 Purchase
 Keppler Stephen weaver h 156 Holly
 Keriasoff Taso operative h 109 Phillips av
 Kern William E h 25 Lincoln
 "William E Jr treas Taber Mill h 25 Lincoln
 Keoack Alfred clerk 1051 S Water h 17 Jouvett

When you learn the full use of your Directory,
 you will appreciate its value as one of the
 best tools in your business



ASBESTOS "CENTURY" SHINGLES

The Original and Best are Smooth as Glass

SOLD BY **MORIARTY** 300-308 PURCHASE STREET
Old No. 184 Fourth Street

446

NEW BEDFORD [1917] DIRECTORY

Keroack

"Alphonse lunch 1051 S Water h 17 Jouvett
"Ernest electrician h 61 Washington
"Joseph h 125 Cove
Kerr Nathaniel B (Elizabeth M) h 43 Seventh
Kerrigan Hubert J (Annie I) foreman 163 Pleasant h 874 Rockdale av
"Irene C stenographer bds 874 Rockdale avenue
"Isabell E teacher I W Benjamin school bds 874 Rockdale av
"Michael J (Mary) laborer h 300 Davis
Kersalis Ralph oper h 74 Mott
Kershaw Albert A (Daisy F) clerk h 258 Cottage
"Annie J Mrs h 38 Foster
"Charles H Rev minister South P M church h 168 County
"George painter h 183 David
"Gertrude weaver bds 12 Cleveland
"Harold laborer bds 183 David
"James B clerk h 178 Shawmut
"James W weaver h r 91 County
"Jane Mrs h 56 Mosher
"Ralph driver 97 Front h 102 David
"Squire (Elizabeth) oiler h 12 Cleveland
"Thomas fixer h 92 Glennon
"William operative h 12 Cleveland
Kersner Morris operative h 143 Collette
Kerwin Harold E chemist Beacon Mfg Co bds 90 Dean
"William J supt Beacon Mfg Co h 90 Dean
"William J Jr asst sup't Beacon Mfg Co h 90 Dean
Kestenbaum Edward student bds 891 S Water
"Emanuel crockery 891 S Water h do
"Jacob (Lillian) clerk 891 S Water h 878 do
"Jacob (Lena) clerk h 877 S Water
Ketchel Bros (Stalius and William) confectionery 1001 S Water
"Stalius (Ketchel Bros) h 998 S Water
"William (Ketchel Bros) h 998 S Water
Kettell Charles fixer h 60 Clifford
Kettewell Ruth widow John h 253 Cedar Grove
Key George weaver bds 258 Coffin av
"John (Anna) clerk h 204 James
"John salesman 790 Purchase h 204 James
"see Key
Keyes Elizabeth student bds 60 Park
"George gardener h 60 Park
"Margaret nurse bds 60 Park
"William carp rms 1277 Purchase
KEYSTONE OFFICE APPLIANCE CO
(L F Kavanaugh) office outfitter 222 Union rm 209 See page 41
Kheri Jeli operative h 239 Sawyer
Kherim Rhejib oper bds 239 Sawyer
Kieborosor John weaver h 50 Dean
Kidd James operative h 106 Tinkham
Kidder Charles T died December 23 1916
"Marie widow Charles T h 91 School
Kielyka Anthony oper h 146 N Front
Kiernan James tackmaker h 18 Richmond
"M J contractor h 343 Middle
Kilanowich Annie widow Thomas h 1268 Pleasant
Kilbride Edward baker's helper bds 102 Purchase
"Ellen Mrs h 102 Purchase
"Hueb drillwkr b 102 Purchase

Kilbride

"James shipping clerk bds 102 Purchase
"John J (Julia) spinner h 44 Briggs
"Philip A M Corp clerk h 102 Purchase
Kilburn Anna B clerk bds 119 Carroll
"Clara S wid Edward h 1 Park place
"Clifford S (Betsey B) (Pierce & Kilburn) h 264 County
"C Burton clerk h 119 Carroll
"Frank J machinist Potomska Mill h 264 County
"Helen S teacher Dartmouth street school h 119 Carroll
"John F overseer Fairhaven Mills h 119 Carroll
"Alil, West French av
Kilcoin Joseph H glasscutter bds 467 Cottage
"Luke J mason h 467 Cottage
Killeen William L plumber h 56 Jouvett
Killigrew Daniel W third hand b 657 County
"Elizabeth M seamstress 185 Union bds 657 County
"George F clerk bds 482 Purchase
"George F student bds 657 County
"Helen E teacher Acushnet avenue school bds 657 County
"John clerk b 237 Summer
"John J clerk 113 Union bds 237 Summer
"Joseph M clerk bds 657 County
"Margaret J widow Edward L h 657 County
"Mary widow Daniel h 482 Acushnet av
"William H (W H Killigrew & Co) h 237 Summer
"W H & Co (William H) liquors 376 Kempton
Killeran Eugene track master h 38 Willis
Killooran Thomas operative h 104 Hemlock
Kilmartin Celia operative bds 217 Cedar
"Honora clerk bds 17 Hazard court
"James M eyelet worker h 17 Hazard ct
"John W laborer h 17 Hazard court
"Mary speeder tender b 17 Hazard court
"Sarah Ann widow M William h 17 Hazard court
"see Gilmartin
Kilpatrick Henry M loom fixer h 137 Fair
Kilshaw EHen grocer 62 Ruth h do
"George weaver h 157 Clara
"Mary E variety 107 Ruth bds 103 Ruth
"Richard h 62 Ruth
"Thomas (Alice) h 103 Ruth
Kilton Julia I h 250 Chancery
Kimball Emma B Mrs nurse 57 Bedford h do
"Emma F widow William h 24 Seventh
"Estelle C ewer 794 Purchase h 238 Ash
"Harry H (Emma B L) master mechanic 51 Bedford h 57 do
"Laura S Mrs h 36 Eighth
"Lillie M widow William A h 164 State
"Lizzie M W bds 279 Elm
"Stella Mrs seamstress h 238 Ash
"William baker 592 Pleasant h 238 Ash
"Winfield A teacher High school b 35 Eighth
Kimber Joseph S (Edith) overseer N B Cotton Mills Corp h 524 Summer
Kimerling Harry h 332 S Second
King Adolphio operative bds 183 Coffin av
"Alfred A (Bertha) chauffeur h 488 Acushnet avenue

GLOBE

J. N. LONHOLDT, Prop. Telephones, Bell 1872-1873, Auto. 2365 Goods called for and Delivered
Down town Office, 932 Purchase St. North End Office, 1014 Acushnet Ave.

DYE HOUSE

220 SHAWMUT AVE.

King

"Alfred J butler h 339 Court
 "Alice Mrs clerk 185 Union h 580 Kemp-
 ton
 "Ambrose laborer h 72 School
 "Ambrose S h 184 County
 "Andrew machinist bds 11 Pope
 "Antone operative h 65 Short
 "Antone S h 221 Purchase
 "Antone S died Sept 2 1916
 "Benjamin F (Amanda) conductor h 690
 Cottage
 "Burgess T foreman painter St dept h 154
 Morgan
 "Caroline F Mrs h 189 Washington
 "Catherine Mrs h 1316 Purchase
 "Charles J (Christine) machinist h 869
 Pleasant
 "Charles S clerk b 408 Orchard (S)
 "Clifford W clerk Dartmouth Mfg Corp
 bds 95 Bonney
 "C L Chinese restaurant 751 Purchase
 "Edward painter h 206 Austin
 "Dental Co 774 Purchase
 "Edward E chauffeur b 690 Cottage
 "Edward A (Matilda) straightener h 9
 Jenny
 "Edwin R supervisor manuel training pub-
 lic schools h 156 Chestnut
 "Elizabeth h 34 Hillman
 "Elmer E beltcr h 172 Austin
 "Emma J widow William H h 305 Middle
 "Florence E telephone operator 57 N Sec-
 ond bds 135 Willis
 "Florence M Mrs h 96 Cedar
 "Frank C shoemaker h 1316 Purchase
 "Frank S laundryman 111 Myrtle h 934
 County
 "Frank W (Jane A) piano tuner h 95
 Bonney
 "Fred second hand h 22 George
 "Fred (Mary) driver h 1356 Purchase
 "George J trainman bds 1316 Purchase
 "Harriet R widow Charles bds 120 Flor-
 ence
 "Henry weaver h 96 Division
KING HARRY D New Bedford Steam
 Vulcanizing Works 64 Elm h at Mat-
 tapoisett See page 36
 "Henry h 580 Kempton
 "Henry clerk 145 Union h 66 School
 "Henry F (Emily) copperworker h 940
 County
 "Henry H B horse shoer h 580 Kempton
 "Herbert master mechanic Rotch Mill h
 28 Sidney
 "Herbert R (Bertha E) driver 111 Myrtle
 h 144 Mt Pelasant
 "Hiram R (Mercy B) blacksmith 561
 Acushnet avenue h 162 North
 "Howard E clerk bds 135 Willis
 "Ida M widow Henry L h 122 Shawmut
 avenue
 "Isabel stenographer U St Ry Co bds 95
 Bonney
 "Isaiah (Sarah H) choreman h 311 Ash
 "Isaiah Jr (Gertrude) gardener h 307 Ash
 (N)
 "John gardener h 62 Spruce
 "John laborer h 183 Coffin avenue
 "John Jr shoemaker bds 62 Spruce
 "John S stockman h 397 Union
 "John W fireman h 186 Division

King

"Jonathan T blacksmith h 150 North
 "Joseph fisherman h 99 Bellevue
 "Joseph (Mary) laborer h 104 Acushnet
 avenue
 "Joseph (Mary) operative h 581 First
 "Joseph laborer h 34 Swift
 "Joseph laborer h 408 Orchard (S)
 "Joseph F yard foreman Potomska Mills
 h 122 Fair
 "Laura M teacher James B Condon school
 bds 574 Union
 "Louisa housekeeper 10 Weaver
 "Lydia W widow Edward A h 25 Ashland
 place
 "Manuel chauffeur b 76 Katherine
 "Manuel operative h 28 Katherine
 "Manuel F Jr engineer h 47 Babbitt
 "Manuel M h 132 Dartmouth
 "Margaret A widow Fred S matron 57 N
 Second h 135 Willis
 "Mary clerk bds 150 North
 "Mary widow Joseph h 76 Katherine
 "Mildred clerk bds 154 Morgan
 "Nora P Mrs clerk 862 Purchase bds 332
 Cottage
 "Oren A chauffeur bds 162 North
 "Phillip R city carpenter h 95 Willis
 "Phoebe clerk 797 Purchase
 "Reuben T janitor h 136 Bedford
 "Robert B foreman h 210 James
 "Roland E rem to Boston
 "Sarah B widow Edward bds 317 Reed
 "Stephen J clerk 1047 Purchase bds 869
 Pleasant
 "Theresa widow Thomas L h 146 Fair
 "Thomas weaver h Chaffee st
 "Walter shoe repairer 686 Brock av h
 do
 "Walter L (Rose B) carriage trimmer 38
 Elm h 156 Morgan
 "William H (King & Co) h 11 Franklin
 "William H H S driver Engine No 7 h 15
 E Durfee
KING WALTER L automobile and car-
 riage trimming 64 N Second over C A
 Crosheers Paint Shop h 156 Morgan
 See page 1227
 "William S Jr bds 221 Purchase
 " & Co (William H King and James H Og-
 den) electric supplies 1051 Acushnet
 avenue
 Kingman Allen F bds 159 Cottage
 "George M (Clara G A) paying teller
 Merchants National Bank h 159 Cot-
 tage
 "Metcalf student bds 159 Cottage
 Kings Hat Store 740 Purchase
 Kingsbury George N cotton broker 14 Rod-
 mans rms Y M C A
 Kingsley Letitia A Mrs h 169 Middle
 "Nelson M bds 69 Summer
 "R Howard (Beatrice) musician h 19
 Seventh
 "Robert mule spinner h 180 Emerson
 Kinney Edward D (Sadie) yard foreman
 Wamsutta Mills h 558 Cottage
 "John R (Sadie) police Sta 4 h 476 Cedar
 Grove
 "Robert H (Mary A) spinner h 46 Rey-
 nolds
 "William E police Sta 5 b 476 Cedar Grove
 "see Kenney

PELEG H. SHERMAN 506 COUNTY ST.

FUNERAL DIRECTOR AND EMBALMER

OFFICE PHONES.
Bell 690 W. Auto. 1305

RESIDENCE PHONES
Bell 599 R. Auto 1306

PRICE LIST KISSEL CARS and TRUCKS August 1st, 1917

TOURING CARS PRICES
 \$1295 — \$1305 — \$1735 — \$2050

BERT A. VANCE, Agent

24 SYCAMORE STREET

"THE FLYER"\$1185
 "GENERAL UTILITY"\$1585
 "FREIGHTER"\$2275
 "HEAVY DUTY"\$3150
 "DREADNAUGHT"\$3750

Kimiery Peter P machinist 1083 Brock
 avenue h 24 Woodlawn avenue
 Kinning M Mrs h 401 N Front
 Kinyon William H (Kinyon & Russell) 628
 Pleasant h at Padanaram (in summer)
 and at Pawtucket R I (in winter)
 "& Russell (William H Kinyon and Her-
 bert C Russell) props Kinyon's
 Commercial School 628 Pleasant
KINYON'S COMMERCIAL SCHOOL Kinyon
 & Russell props 628 Pleasant See
 foot lines
 Kippax Hannah widow h 29 Social
 Kirby Amy A h 173 Middle
 "Andrew P (Mary) harnessmaker h 48
 Sycamore
 "Arthur civil engineer 302 Municipal bldg
 "Benjamin H (Cynthia E) h 77 Dartmouth
 "Caroline E bookkeeper Myrtle corner
 Penniman rms 35 Eighth
 "Cora widow Frank R h 150 Cottage
 "Cynthia widow Albert h 33 S Sixth
 "Edgar (Louise S) fore 163 Pleasant
 "Edward A (Elizabeth H) h 227 Arnold
 "Francis (Margaret) carder h 91 Hatha-
 way
 "Frank B letter carrier No Postal station
 h 21 Buttonwood
 "George Jr pres George Kirby Jr Paint
 Co h 672 County
KIRBY GEORGE JR PAINT CO paint
 mfrs 14-20 Wall See page 35
 "George A treas George Kirby Jr Paint
 Co h 368 Summer
 "George F clerk George Kirby Jr Paint
 Co 14-20 Wall h 25 Tremont
 "Holder C (Mary E W) physician 33 S
 Sixth b do
 "Milton A (Lillian M) eyelet maker h 277
 Park
 "Robert (Winnifred) weaver h 1537 Ac-
 ushnet avenue
 "William P machinist h 92 Washington
 Kiriakarakos Theodos fruit 278 Coggeshall
 h do
 Kiriakarakos Kuriakos operative h 355
 Coggeshall
 Kirk Helen J teacher Sylvia Ann How-
 land school h 39 Plymouth
 "John T gen supt Nashawena Mills h 12
 Locust
KIRK J FRANK (Albie F R) hay, grain
 and straw 1278-1286 Purchase h 91
 State See page 37
 "Margaret stenographer Nonquitt Spin-
 ning Co b 12 Locust
 "Mary G widow Joseph h 182 Weld
 "Tom (Aliee) weaver h 332 Bowditch
 Kirkham Anna M widow John b 835 Brock
 avenue
 "Jennie weaver bds 425 N Front
 "Mary widow Robert operative h 425 N
 Front
 "Thomas overseer Butler Mfg Corp h 835
 Brock avenue
 Kirkewski Joseph (Ludwiga) operative h
 257 Query
 Kirkshaw John laborer h 228 Dartmouth
 Kirschbaum Charles II student b 59
 Chestnut
 "Jennie T bds 59 Chestnut
 "Ernest T clerk h 112 Clark

Kirschbaum
 "William G (Hattie B) agent board of
 health 217 Municipal bldg h 59 Chest-
 nut
 "William G Jr student b 59 Chestnut
 Kirshaw Ada Mrs h 1036 Acushnet avenue
 "Annie Mrs h 38 Foster
 Kirwin Edward J inspector h 318 Court
 "Edward J Jr student b 318 Court
 "Grace operative bds 288 Acushnet av
 "Henry H (Kennedy & Kirwin) 311 South
 Water bds 101 S Sixth
 "Mary A teacher Phillips avenue school
 bds 318 Court
 "Mary J drsmkr 101 S Sixth bds do
 "Sarah E principal Acushnet av school h
 101 S Sixth
 Kiser Edward dyer h 31 Durfee
 Kittredge Frank R salesman b 583 Pur-
 chase
 Kitzek Antone (Catherine) weaver h 9
 Viall
 Klabachen Costa operative h 31 Holly
 Klenczigova Stanley weaver bds 8 Tall-
 man
 Kleeb Leonard Jr master mechanic Mano-
 met Mills h 55 Plymouth
 Klein George (Alice) operative h 255 Shaw
 "Robert (Agnes) clerk h 485 Coggeshall
 Klemm Fred weaver h 172 Hathaway
 "George operative bds 277 Davis
 Klobedanz Fred A clerk 124 Union h 275
 Acushnet avenue
 Knapp Antone shoemaker h 389 Davis
 "Lina L stenographer 10 Masonic bldg bds
 307 Pleasant
 "Robert E (Grace) (Robert E Knapp &
 Co) h 299 Palmer
 "R E & Co (Robert E Knapp and Jean B
 Archambeault) insurance 13 Masonic
 building
 Knapton Charles A (Eva) overseer Dart-
 mouth Mfg Corp h 38 McGurk
 Knechell Herman K glass decorator h 53
 Grape
 Kniffin Sidney K cable splicer h 115
 Pierre
 Knight Albert F rem to Hamilton Ontario
 "Alice B teacher Clark st school bds 22
 Pope
 "Charles H (Edith E) foreman h 78 Thom-
 as
 "Charles K foreman 38 Middle h Thomas
 "David (Annie) fixer h 108 Peckham
 "Ella R Mrs h 22 Pope
 "Jesse A agent Manomet Mills h 391 Sum-
 mer
 "John F 52 Tremont
 "S Stanton Mrs rem to Hamilton Ontario
 Knighton Fred rem to England
 Knott Arnold chauffeur 477 County b 167
 Merrimac
 "Elizabeth widow James E h 335 Saw-
 yer
 "Thomas real estate 167 Merrimac h do
 Knowe Charles mason h 67 Foster
 Knowles Abraham (Jane) h 281 Bow-
 ditch
 "Albie F h 120 Bedford
 "Anna weaver bds 29 McGurk
 "Annie S widow Thomas H h 402 County
 "Arthur glass cutter h 35 Crapo
 "Cordelia M widow Daniel M h 362 Union

STEIGER, DUDGEON CO. UNION, PURCHASE, and

THE STORE OF QUALITY and FAIR PRICES

Suits, Dresses, Millinery, Gloves, Hosiery, Underwear, Ribbons, Neckwear,
 Art Goods, Draperies, etc., etc.

**WE ARE SOLE LOCAL AGENTS
For 'Dorothy-Dodd' Shoes for Women**

Also 'Emerson' Shoes for Men
THIS YEARS MODELS ARE BETTER THAN EVER



848 PURCHASE STREET

NEW BEDFORD [1917] DIRECTORY

419

Knowles

"Cuthbert (Emily) plumber 703 S Water h 249 Query
 "Edward O (Mabel) cotton broker 15 Clifford bldg h 556 County
 "Elizabeth h 180 Austin
 "Frank G motorman h 73 S Sixth
 "Henry (Annie) operative h 247 Bowditch
 "Henry M Dr 222 Union rm 310 h 178 Hawthorn
 "Henry M second bookkeeper 222 Union rm 310 h at Fairhaven
 "Henry S lawyer and pres 58 Adams h 112 Cottage
 "John P Jr Mrs h 485 County
 "John W (Annie E) fireman h 10 Ashley
 "John W treas Page Mfg Co h 88 Orchard (S)
 "Joseph F (Emily) salesman A M Corp h 35 Arnold
 "Loom Reed Works (William H Knowles) loom reed mfrs Myrtle corner Penniman
 "Nathan (Emma) weaver h 29 McGurk
 "Nina A widow Charles S h at South Dartmouth
 "Richard (May A) lawyer 33 Masonic bldg h 11 Moreland terrace
 "Sarah A widow John P 2nd h 120 Bedford
 "Thomas C office 105 William rm 42 h 49 Hawthorn
 "Thomas H Mrs h 402 County
 "Thomas P (Lillian) plumbing 1651 Purchase h 12 Parker
 "William clerk foot Hillman bds 125 David
 "William insurance agent h 102 Bowditch
 "William H (Flora) (Knowles Loom Reed Works) h 108 Willis
 Knowlton Ellen L widow William b 153 Rounds
 "Mark W salesman 50 N Second h at Dartmouth
 Knox Alberta M teacher bds 183 Campbell
 "Elijah H city laborer b 235 Chancery
 "William J (Estelle I) clerk P O h 183 Campbell
 Knut Wojcieck operative h Fulton court
 Kobes Richard designer h 29 Soule
 Kobik Joseph (Magdalena) weaver h 187 Collette
 Kolba Charles h 92 Tallman
 "Charles (Mary) drillcutter h 155 Princeton
 "Clotilda clerk 1119 Acushnet avenue bds 92 Tallman
 "John (Dorilla) operative h 17 Adams
 "Rupert U S N bds 92 Tallman
 Koehaneck Peter (Mary) operative h 97 Purchase
 Koehera Andrew weaver h 65 Nash road
 "Mitchell weaver bds 46 Dean
 Koczera Michael (Annie) operative h 7 Salisbury
 Koczon Stanislaw operative h 19 Nelson Salisbury
 Koeler Margaret clerk 226 Union bds 56 Vine
 Koelbel William reed maker rms 57 Washburn
 Koenig Edmund (Alice) weaver h 25 Welcome

Koenig

"Veizel (Julia) weaver h 81 Church
 Koffman David insurance agent h 347
Rivet
 "Loda clerk bds 347 Rivet
 "Louis (Pauline) fruit 41 Mitchell h do
 Kogacka Stanley (Mary) weaver bds 74
Eugenia
 Kogut Frank (Agnes) (Kogut & Wiecek) h 60 Washburn
 "Frank (Catherine) operative h 108 Cove
 "Wiecek (Frank) Kogut and Andrew Wiecek) furniture 145 N Front
 Kohn Frank T case hardener h 59 Mt Pleasant
 Kolesky John (Stephania) laborer h 13 Hicks
 Kolasz Wafent (Mary) weaver h 74 Mott
 Kolbach Joseph weaver h 135 Nye
 Koudig Martin operative h 104 Cedar Grove
 Konieczyski Isaac shoes 156 Union h 318 Pleasant
 Konieczyski Wacław (Rose) operative h 276 Nash road
 Koning Edmund (Alice) operative h 8 Social
 Konwitz Isaac shoes 156 Union h 318 Pleasant
 Kontoes Alexander shoemaker rem from city
 Konyaluka Joseph h 103 Holly
 Kopic Antone operative h 115 Cedar Grove
 Korboldin Benjamin (Celia) grocer 515 Acushnet avenue h 347 Orchard
 "Harry L (Esther) (South End Pharmacy) 819 S Water h 621 1/2 Washington
 Korenski Peter laborer h 564 S Second
 Korola Louis operative h 20 Washburn
 Koroni Frank (Katie) operative h 21 Salisbury
 Koroski John weaver h 358 Earle
 Korwitski Peter laborer h 160 Crapo
 Kosatzka Bronislaw h 50 Dean
 Kosch John operative bds 227 Church
 Kosetyla Frank (Katherine) clerk h 43 Washburn
 Kosh Joseph operative h 1 Hampton court
 Kosher Julius jewelry manufacturing 758 Purchase h 129 Grinnell
 Koshella Andrew insurance agent h 14 Felton
 Kosiba Albert operative h 159 David
 "Joseph operative h 2 Washburn
 "Wojciech (Annie) weaver h 257 N Front
 Korona Frank (Kate) operative h 21 Salisbury
 Koslowski Wladyslaw speeder tender h 113 Nash road
 Koslowski Andrew insurance agent 791 Purchase rm 23 h 14 Pelton
 Koster Charles W (Marion C) clerk Kilburn Mill bds 9 Junior
 "Edna M bkpr h 225 North
 "Emma M bookmaker h 225 North
 "Jacob (Louise) grocer 252 Cedar h 225 North
 Kostopulos George operative h 105 Collette
 Kostowski Stanislaw operative h 177 N Front
 Koszern Jan h 82 Ruth
 "Stanley J & Olive h 5 Hampton court

Bell Telephone 2795-W
 436-438 PLEASANT ST, near SCHOOL
 Residence Tel. 2795-R

JAMES F. MURPHY --- PLUMBING AND HEATING
GAS WATER HEATERS --- MILL WORK --- REPAIR WORK

Kinyon's Commercial School
 Will furnish your office help free

Odd Fellows Building
COR. WILLIAM and PLEASANT STS.
NEW BEDFORD, MASS.

Central Lumber and Supply Company LUMBER & INTERIOR FINISH

Bell Phone 1919 Office, 172 No. Water St., New Bedford Auto 1513

450

NEW BEDFORD [1914] DIRECTORY

Koszka Joseph (Lizzie) laborer h 18 Salisbury
Koszytla Frank (Wegrezyniak & Koszytla) h 43 Washburn
Kotaczewski Carroll operative bds 159 Cedar Grove
"Florin h 159 Cedar Grove
"John bottler h 159 Cedar Grove
Kouble Frank operative h 20 Bentley
Kouligas Cosias hairdresser 277 Coggeshall rms do
Koury Alexander operative h 27 Kenyon
Koszka Joseph (Lizzie) laborer h 18 Salisbury
Koutrakas Peter (Stematruia) operative h 118½ Cove
Koutrubus George driver h 136 Tallman
Kowal Frank operative bds 24 Shore
Kowalczyk Joseph (Helen) operative h 21 Margin
Kowalski John operative h 13 Hicks
Kozatek Stanislaw operative h 15 Bullard
Kozik Antone pool 634 First h 131 Blackmer
"John barber 628 First h First corner Delano
Kozorek William F photographer 866 Purchase h 190 Maxfield
Krahanzel Joseph L grocer Rockland cor Crapo h 100 Rockland
"Charles grocer 140 Washington h 138 do

Kravetz Hyman (Ida) shoe rep 910 Acushnet av h 229 State
Krawat Antone operative h 20 Washburn
Kreber Margaret clk b 56 Vine
"William florist asst 249 Bowditch av h 56 Vine
Krebs Barbara wid Michael b 217 Grinnell
"Ernest (Esther) chauffeur h 143 Collette
"Garage 206 Cotlin av
"Michael bds 217 Grinnell
"William H fore P Corp b 217 Grinnell
Krenmayer Joseph oper h 11 Welcome
Krig Eric machinist h 90 Penniman
Kristek Stanley asst mgr 838 Purchase h at North Hampton
Kristick Stanley mgr bds 321 Union
Krik Albert J (Clara) glass wkr h 862 First
"Thomas glass worker h 25 Fair
Krivates Costas wvr h 154 Tallman
Krol Albert operative h 20 Washburn
Krostowski Peter brewerywkr h 296 Cedar Grove
Krouvird Abraham baker 468 S Water h 480 do
Krouzek William baker b 291 Phillips av
"William (Mary) second hand h 291 Phillips av
Kruger Fritz A shoewkr b 433 Acushnet av
"Harry R driver 240 N Water b 433 Acushnet av
"Harry R clk bds 433 Acushnet av
"Louis (Theresa) butcher h 433 Acushnet av
"Louis E (Teresa) auto mechanic b 433 Acushnet av
Kruel Albert operative h 19 Belleville av
"Marcel operative h 13 Fulton ct
Krumbholz George A weaver h 363 Cedar
"George B h 305 Cedar
Krupa John loom fixer h 353 Coffin av
Kruse Laurits (Alma) carp h 399 County
Krwoff Hyman auto rep h 75 Cedar
Kubaeki Antone oper h 172 N Front
Kubat Anthony (Annie) driver h 103 N Second
"Joseph bricklayer b 103 N Second
Kubiak Frank (Mary) weaver h 2225 Purchase
Kubiecek Vincent mach h 125 Reynolds
Kuhn Vaclav operative h 187 Dean
Kuceira Joseph operative h 55 Mitchell
Kucharski Andrew weaver h 82 Ruth
Kuchta John oper h 458 First
Kucuski John shoe wkr h 10 Nye
Kuczera Peter operative h 19 Cotter
Kuczewski Anthony (Florentine) clk h 16 Holly
"Roman liquors 143 N Front h 31 Washburn
Kuczynski Vitoll (Jennie) variety 551 N Front
Kuechler Bros (Richard M and Kurt R Kuechler) sausage mfrs 337 S Second
"Kurt R (Kuechler Bros) h 346 Orchard (S)
"Paul G fireman h 4105 Acushnet av
"Richard M (Kuechler Bros) h 102 South
Kulacz Veronica Mrs h 2 Fulton ct
Kulig Joseph (Lucy) spinner h 362 Earle
Kuligo John weaver h 12 Marvin

COLBY'S Inc.
New Bedford's Smart
Men's Wear Shop
200 UNION ST.

"Louis sub clerk P O h 25 Fair
Krafka William laborer h 221 Shawmut av
Krakovsky Stanislaw oper h 68 Lafayette
Kral Frank (Leopoldina) spinner h 251 Whitman
"Sigmund operative h 185 Bowditch
Kramer Abraham dry goods 463 S Water h do
"Israel furniture 906 and 938 Acushnet av h 908 do
Kranzler Fred shipper 790 Purchase b 533 Acushnet av
"Gussie clk 838 Purchase b 533 Acushnet avenue
"Harry L clk b 533 Acushnet av
"Mates (Gussie) second hand goods 533 Acushnet av h do
Krapata Michael weaver h 8 Tallman
Krapf Albert H brewery wkr h 685 Summer
Krasnow Annie Mrs harness repairs 393 Acushnet av h 229 State
Kratochival Antone lab h 94 County
"Frederick baker bds 94 County
Krause Otto shoewkr h Braley rd
"William G sergeant U S A h 163 Butler
Krauss John carp h 38 Sherman
Kravatos Nicholas (Agnes) oper h 45

AKIN-DENISON CO. 640 Pleasant St., 1218 Acushnet Ave.
129 Cove St. Walnut, cor. Water
Paints - Oils - Varnishes - Brushes

PERFECT FUR WORK, and LOW PRICES Has Won for us the Confidence and Patronage of the People in New Bedford and Vicinity. THE FUR HOUSE OF SIDNEY, Sixth St., near Union St. Bell 1976

We Make Fur Coats and Fur Sets to Order. It Don't Cost You Any More Because It Is Our Specialty. No Job Is Too Small and No Order is too large.

NEW BEDFORD [1917] DIRECTORY

451

Kulik Joachin operative b 46 Washburn
 "John driver b r 15 Washburn
 "Julian (Annie) oper h 46 Washburn
 "Peter weaver h r 15 Washburn
 Kulpa John weaver h 165 Cedar Grove
 Kulpinski Casimir h 42 Washburn
 Kuchta John oper h 618 First
 Kuntz Alfred drill turner h 33 Ellen
 "Arnold weaver h 367 Cedar
 "Emily clk 1077 Acushnet av b 86 Clark
 "Leo weaver h 86 Clark
 "Otto (Marie) drillworker h 496 Summer
 Kuplinsky Samuel weaver h 121 Collette
 Kuratowski Stanislaw clk h 179 Collette
 Kurgan John weaver h 121 Collette
 Kurz Philip (Caroline) loom fixer h 6
 Acushnet av
 "Rosine wid Frederick h 6 Acushnet av
 Kut Klemes wvr h Mt Pleasant near
 Kings Highway
 Kuthan Charles driver b 334 Earle
 "John weaver h 334 Earle
 "Louis (Leopoldina) oper h 201 Dean
 Kutin Samuel h 508 S Water
 Kuyawski Joseph (Annie) wvr h 186 Hath-
 away
 Kwiatkowski Stanislaw grocer 232 North
 Front h 179 Collette
 Kydd Ernest rem from city
 "William janitor Standard h 322 Ash

Labadie Alphege (Anna) spnr b 51 Tall-
 man
 "Clovis rubberwkr h 211 Bowditch
 "Koland operative b 211 Bowditch
 "Treffle operative h 235 Bowditch
 LaBarre Josephine wid Octave h 369 State
 Labbe Albert oper h 300 Coffin av
 "Archille operative bds 145 Tallman
 "Desire laborer h 132 Tinkham
 "Ernest operative h 145 Tallman
 "Eugene weaver bds 132 Tinkham
 "Isadore (Alida) cleaner h 1430 Pleasant
 "Jeffrey operative h 128 Tinkham
 LaBelle Adeline Mrs h 15 Bowditch
 "Joseph operative h 59 Adams
 "Walter operative bds 326 Nash rd
 Laberge Elord boss grinder h 42 Highland
 "Olive slasher tender h 14 Studley
 LaBlanc Doralda inspector b 192 Collette
 LaBonte Aime carp bds 165 David
 "Alfeda warper b 165 David
 "Ambrose fixer h 35 Bentley
 "Anna wid Napoleon h 165 David
 "Delia Mrs h 207 State
 "Denatille Mrs h 1282 Pleasant
 "Dewey compositor h 555 Summer
 "Eli teamster h 81 Beetle
 "Eli E stage mgr 958 Acushnet av h 99
 Beetle
 "Felix J chaplin 593 Kempton h do
 "Hector operative bds 207 State
 "Mozart rem to Boston
 "Napoleon cond bds 229 Belleville rd
 LaBonte Nestor oper h 22 Jean
 "Ozilda widow Albert h 553 Summer
 "Philomene operative bds 63 Ruth
 Labonte Gideon J (Albertine) oper h 329
 N Front
 "Joseph (Rosaina) third hand h 161 Bates
 av
 LaBossier Charles (Annie) plumber h 81
 Chancery

LaBossiere Alfred weaver b 39 Dean
 "Charles O weaver bds 39 Dean
 "Joseph operative bds 39 Dean
 "Noe weaver bds 520 N Front
 "Oliver painter h 39 Dean
 "Phileas painter h 520 N Front
 Labrade Aldei (Margaret) second hand h
 1316 Pleasant
 "Manuel operative h 371 Cedar
 Labrie Amedee carp h 24 Shore
 "Edmund salesman h 76 Division
 "Englitine clerk 1239 Acushnet av b 244
 Davis
 "Elizabeth Mrs folder h 219½ Bowditch
 "Jessie widow A Donat h 148 Central
 "Joseph clk bds 44 Weld
 "Joseph M (Amelia) lab h 1295 Pleasant
 "Joseph M clerk rms 46 Weld sq
 "Joseph S driver Holmes Coal Co h 1295
 Pleasant
 "Philip (Henedine) fixer h 244 Davis
 "Walter (Azelle) oper h 19 Roosevelt av
 LaBrecque Ovilla (Mary E) third hand h
 154 Eugenia
 LaBrode Joseph A (Vilida) clk 1501 Acu-
 shnet av h 534 Coggeshall
 "Leo L draughtsman 251 Union b 124 Mt
 Pleasant
 Lacasse Alice weaver h 113 Belleville rd
 "Alphonse weaver h 178 Dean
 "Edmond weaver h 310 N Front
 "Jolfried (Margaret) lab h 423 N Front
 "Olivina Mrs h 242 Purchase
 "Philip D pressman bds 72 Adams
 Lacerda Jose F baker 124 County h 65
 Katherine
 "Joseph operative b 139 County
 "Thomas meter reader h 147 Robeson
 Lacerto Hormidas weaver h 153 Collette
 Lacey Philip fireman h 72 Adams
 "Philip O pressman bds 72 Adams
 Lach Frank loom fixer h 59 Willard
 "John (Statia) wvr h 17 Ashley
 Lachance Corine h 57 Kenyon
 "Lucien (Angelina) carp h 56 Cove
 LaChance Lucier carp h 820 First
 LaChappelle Adelard designer h 229 Bel-
 leville rd
 "Alphonse widow Alphonse h 137 Tall-
 man
 "Azilda widow Eli h 81 Beetle
 "Delphis laborer h 3 Riverside av
 "Levi J second hand h 41 Ashley
 "Levi L operative h 136 Blackmer
 Lacherite Elbert (Bertha) driver h 113 Ri-
 vet
 Lack Herman master mariner h 633 Union
 Lackemacher Christopher (Margaret) lab
 h 343 Turkilm Hill rd
 Lackey Bridget wid William h 237 Weld
 Lackie Charles (Ella) hostler h 100 Mor-
 gan
 "Elizabeth wid David b 100 Morgan
 "George A (Ora) driver h 92 Tremont
 Lacombe Macelin (Phoebe) doffer h 60
 Belleville rd
 "Victoria Mrs oper h 1 Blackburn
 Lacomte Fiminn (Mary L) ins agt h 186
 Collette
 Lacoste Ernest (Alice) lab h 334 Bowditch
 Lacourse Alphonse lab h 16 Oaklawn
 "Henry operative bds 16 Oaklawn
 "Omer barber 837 S Water h 104 Tallman

PAN-DANDY BREAD A. A. Barabe
 Crisp-Dainty-Delicious
 Direct from oven to you
 643 So. First St.
 Both Phones

CHAMBERLAIN, BORDEN & SILVA
REAL ESTATE 194 UNION STREET
 BOTH PHONES

For Heating or Piping Work of All Kinds Call For — PETER the PIPER
 For Tin or Sheet Iron Work of All Kinds Call For — RUFUS the ROOFER
 BOTH LOCATED AT

HIRST THE PLUMBERS, 24-32 No. Water Street

452

NEW BEDFORD [1917] DIRECTORY

Lacourse

"Urie machinist h 22 Oaklawn
 Lacouture Felix (Josephine) shoewkr h 934 Pleasant
 LaCroix Alfred helper 238 State b 26 Nye
 "Armand (Carrie D) grocer 2177 Acushnet av h 126 Tarklin Hill rd
 "Armina wid Joseph h 22 Jean
 "Arthur spinner bds 22 Jean
 "David boss grinder h 26 Nye
 "Dewey L clk 557 Pleasant b 26 Nye
 "George painter h 58 Dean
 "George D shoes 1138 Acushnet av h 210 Bowditch
 "John carpenter h 214 Coffin av
 "Leo overseer Fairhaven Mills b 26 Nye
 "Marie widow Firman h 30 Milford
 "Pierre (Agnes) grocer 361 Bowditch h 359 do
 "Wilfred clk 361 Bowditch b 359 do
 "William (Louise) clk 361 Bowditch h 207 Belleville rd
 Lacroix Fred third hand bds 26 Nye
 "Louis clerk bds 26 Nye
 Lada Peter oper h 147 Tallman
 Ladeiro Louis P operative h 126 Whitman
 "Manuel (Goularte & Co) h 104 Davis
 "Manuel D operative h 62 Collette
 Ladd Carl chauffeur rms 173 Park
 "Olive P teacher James B Congdon school bds at Fairhaven

LaFlamme

"Joseph E (Julia) wvr h 57 Princeton
 "Louise M bkpr Oneko Mill b 134 Hathaway
 "Napoleon carpenter h 50 Tallman
 "Napoleon Jr clk 216 Myrtle b 50 Tallman
 "Patrick carpenter b 90 Tallman
 "Phillias pharmacist 818 Purchase h 207 Belleville rd
 "Philip carpenter h 177 David
 Lafleur Adrian bds 823 Brock av
 "Albert weaver h 92 Ruth
 "Antonia drawer-in b 311 N Front
 "Clairiese widow Napoleon h 1891 Acushnet av
 "Edward B solicitor 505 Kempton h at Boston
 "Emmanuel fixer h 131 Bullard
 "Henry (Edna) shoewkr b 134 Collette
 "Hermienigilde (Matilda) cond 823 Brock av h do
 "Isate bds 162 Sawyer
 "John B h 311 N Front
 "John B Jr laborer h 311 N Front
 "Laura operative b 311 N Front
 "Leo carpenter b 823 Brock av
 "Louis rem from city
 "Oliver city laborer b 92 Ruth
 "Theophile (Beatrice) spnr h 31 Viall
 "Zenon prop Whitman House 67 Coffin av h do
 LaFleur — waiter bds 163 Sawyer
 Lafley Archibald fireman h 675 Cottage
 "Sylvester operative b 675 Cottage
 LaFond Lucien clk 221 Coggeshall h 19 Bentley
 Lafond Margerique (Cezarie) wvr h 178 Phillips av
 LaFontaine Braiding Co (Louis LaFontaine) braid and tape mfrs 85 and 87 Whitman
 "George painter h 156 Belleville rd
 "Lillian weaver bds 87 Whatman
 "Louis (Arthemise) (LaFontaine Braiding Co) h 87 Whitman
 "see Fontaine
 LaForest George Jr (Flora) painter h 541 N Front
 "Oscar J druggist 99 Ruth h 68 Carroll
 "Romeo helper b 614 Summer
 LaFrance Aldeas (Aldea) mason h 971 County
 "Alphonse L shoewkr h 12 Trinity
 "Angelina wid Joseph h 220 Phillips av
 "A D (Antoinette M) physician 1650 Acushnet av h do
 "Blanche wid Aldei (LaFrance Bros) h 825 County
 "Bros (Phillias, Joseph A, Jeremine and Blanche) grocers 79 Austin
 "Cyprien washer 111 Clifford b 461 Sawyer
 "Eugene clk bds 101 South
 "Ferdinand (Euphenie) driver 111 Clifford h 88 Eugenia
 "George mule spinner h 412 N Front
 "Henry laundryman 111 Clifford bds 461 Sawyer
 "Hermidas mason h 85 Austin
 "Jeremie (LaFrance Bros) h 81 Austin
 "Joseph clerk h 81 Austin
 "Joseph (Melvina) laundry 111 Clifford h 461 Sawyer
 "Joseph A (LaFrance Bros) h 825 County

Buy Your Pianos From The

Dupuis Piano Co.

Dealers In
**HIGH GRADE PIANOS, PLAYERS
 And TALKING MACHINES**
 Manager, W. M. Dupuis
 240 UNION STREET

Ladino Lewis fireman 29 Brook h 9 Hemlock
 "Manuel Jr operative bds 256 Field
 Laess Joseph oper h 25 Griffin
 LaFaille Henry weaver h 76 Beetle
 "Peter operative h 32 McGurk
 LaFevre Haidee Mrs h 79 Richmond
 Lafferiere Harvey tackwkr b 79 Clark
 "Rezina wid Edward h 79 Clark
 Laferty Andrew A eng h 53 Richmond
 "Edward clk bds 259 Weld
 "Ellen variety 93½ Grinnell h 50 Thompson
 "Henry operative b 304 Rockdale av
 "Henry G salesman h 259 Weld
 "Isabelle Mrs h 259 Weld
 "John A clerk h 301 Rockdale av
 "Katherine clk 791 Purchase b 259 Weld
 "Lillian clk 185 Union b 304 Rockdale av
 "Mary T clk 185 Union b 304 Rockdale av
 "Owen helper h 8 Morton ct
 "William clk 1001 Acushnet av b 259 Weld
 Laflamme Alfred shoe repairing 1894 Acushnet av b 61 Princeton
 "Alfred (Dolia) carp h 3 Bowditch
 "Arthur weaver h 61 Princeton
 LaFlamme Arthur (Caroline) tmstr h 577 Belleville av
 "Cyril twister b 577 Belleville av
 "Cyrille (Georgianna) carp h 50 Princeton
 "Joseph (Celia) h 61 Princeton

J. G. NICHOLSON
LUMBER, SASH, DOORS and BLINDS
 BOWDITCH STREET, NEW BEDFORD, MASS.

ENGRAVING OF ALL KINDS, including Name Cards, Wedding Invitations. 230 Union St.

A. C. - GARDNER

ESTABLISHED 1867 - - - Successor to WM. L. KELLEY

NEW BEDFORD [1917] DIRECTORY

453

LaFrance

"Joseph R gas fitter h 12 Trinity
"Lidorac clk 182 Union b 12 Trinity
"Lucien Mrs h 34 Viall
"Philias (LaFrance Bros) h 825 County
"Philip (Sylvia) driver h 88 Eugenia
"Philip operative h 99 Linden
"Simeon (Laura) slasher tender h 119 Clifford
"Thomas laundryman 111 Clifford b 461 Sawyer
"Vincent mason h 348 Sawyer
LaFrancois Joseph E sales 848 Purchase h at Fairhaven
Lafrancois Matilda wid Peter h 4 Penniman
Lafrenais Alphonse loom fixer h 94 Rodney
"Wilfred loom fixer bds 60 Earle
Lafreniere Alice clk 1231 Acushnet av h 101 Beetle
"Amos operative h 12 Division
"Emily comber tender h 101 Beetle
"Joseph brick layer h 172 Coffin av
"Phoebe Mrs h 12 Division
Lagard Charles molder h 132 Bowditch
"Mary Mrs h 1 Austin
"Nathan operative h 826 County
"Sarah E operative bds 1 Austin
Lagasse Adolph P undertaker 201 Blackmer h 199 do
"Arthur laborer b Joseph Lagasse's Tacoma st
"Elphege J undertaker 117 Ruth h do
"Fred operative h 20 Tallman
"Henry (Amanda) shoewkr h 473 North Front
"Henry oper bds Joseph Lagasse's
"Idalia h 208 Brownell
"Joseph laborer h Tacoma st
"Joseph twister h 106 Beetle
"Louis clk 706 Purchase b 275 N Front
"Louis fireman h 121 Phillips av
"Philius clerk h Dutton st
"Saul operative h 145 Tallman
"William h 1242 Pleasant
Lagasse Henry wood 32 Nye h do
Lagrenade Joseph carpenter h 25 Bentley
Lague Adalard carp 42 County h do
"Arthur laborer b 52 Hicks
"Delia widow Edmund h 131 Bullard
"Dotor (Leonie) painter h 67 Ruth
"Edmond (Mary) loomfixer h 319 Tinkham
"Ernest (Lorenza) carp h 907 County
"Francis loom fixer h 50 Ellen
"Evelina steno 1115 Acushnet av bds 131 Bullard
"Henry clerk bds 1037 Brock av
"Hormidas operative h 52 Hicks
"Joseph bds 118 Clark
"Joseph weaver h 201 Austin
"Joseph Jr carpenter h 212 Weld
"Joseph A fixer h 206 Eugenia
"Jules (Delphine) third hand h 241 Coffin avenue
"Lucy wid Alfred clk bds 212 Weld
"Marguerite oper bds 35 Ingraham
"Rose widow Godfroid h 35 Ingraham
"William carpenter h 773 First
"Xavier weaver h 1037 Brock av
Lahood Yafeth operative h 23 Cotter
Lainy Firmand weaver h 1 Collette
"Noel operative h 30 Milford
Lajeunesse Alfred oper h 174 Clifford

Lajeunesse

"Edward (Mary) h 20 McGurk
"Edward farmer bds 154 Eugenia
"Edward (Melvina) grocer 15 W French av h do
"Fred loomfixer h 338 N Front
"Joseph h 13 W French av
"Joseph (Martha) wvr h 13 W French av
"Michel (Arzlie) weaver h 8 McGurk
"Moise (Donalda) oper h 164 Central av
"Narcisse (Laura) fixer h 487 N Front
"Wilfred (Laura) bds 13 W French av
Lajoie Alphonse wvr bds 20 Bentley
"Arthur J barber 1148 Acushnet av b 20 Bentley
"Eugene operative h 141 Bullard
"Gaston (Fabiola) mgr 1100 Acushnet av h 607 Summer
"Odile wid Charles h 20 Bentley
"Philip (Jenny) oper h 42 Query
"Rose clk 794 Purchase b 1293 Acushnet av
Lake Byron oper rms 1041 Purchase
"Deborah A Mrs h 165 Jenney
"Fred E (Bertha) oper h 165 Jenney
"George A mach h 134 Chancery
"Leon H (Lucy) laborer h 63 Spruce
"William A second hand h 188 Shawmut av
Laliberte Adelard lather h 36 Jouvett
"Adelard operative bds 4 Clark
"Alfred J rem to Brighton
"Damina pedlar h 4 Clark
"Dona operative bds 36 Jouvett
"Joseph operative h 11 Bowditch
"Victorine wid Albert h 12 Roosevelt
"Yvone weaver b 40 Independent
"Zepherin (Bertha) fixer h 305 Davis
Lalime Joseph A music teacher 108 Rivet h do
LaLande Christine widow Albert F dressmaker 142 Arnold h do
Lamarche Existe (Flora) fireman h 28 Linden
"Geneviva speeder tndr h 173 Phillips av
"Gustave operative h 266 Weld
"Hormidas plumber b 175 Phillips av
"Jean M (Yvonne) sales h 175 Phillips av
"Joseph operative h 122 Mott
"Mary Mrs h 154 Hathaway
"Noel (Rosaline) slasher h 175 Phillips av
"Prosper clk h 96 Davis
Lamarine Benjamin A eng h 69 Mill
Lamarre Antheine real estate agt h 134 Tallman
Lamb Albert laborer h 28 Cleveland
"Albert S carp h 176 Bowditch
"Ernest overseer Gosnold Mills h 14 Bolton
"James (Annie) musician 1007 S Water h 125 Bonney
"Margaret Mrs h 1279 Acushnet av
"Margaret Mrs h 94 Clark
"Mary Mrs h 527 Sawyer
"Mary S rem to Cal
"Percival LeRoy bkpr Nonquitt Spinning Co h at Westport
"Susan E Mrs h 309 Kempton
"William G rem to Cal
Lambalot E C oper h 39 Roosevelt
"Jules (Emeline) wvr h 775 First
Lambert Adele h 194 County
"Amanda clk 794 Purchase b 315 N Front

MITCHELL'S DAIRY MILK and CREAM

Wholesale and Retail

167 MT. VERNON STREET - - Telephone 3303-W

J. & W. R. WING & CO. *Clothiers and Furnishers*

191 UNION STREET, . . . NEW BEDFORD, MASS.

454

NEW BEDFORD [1917] DIRECTORY

Lambert

"Amos variety 304 N Front h 315 do
"Annie E h 108 Sycamore
"Arthur A appr bds 121 Sycamore
"Edwidge wid Anthony h 29a Acushnet av
"Emma clk 1394 Acushnet av h 315 North
Front
"Francois carpenter h 178 Shaw
"Frank weaver h 80 Beetle
"George laborer h 266 Acushnet av
"Georgeanna Mrs comber tender h 295 N
Front
"Henry T weaver h 20 Warren
"James machinist h 169 David
"John machinist h 121 Wood
"Joseph carpenter h 375 Belleville
"Joseph fixer h 80 Beetle
"Napoleon painter rms 844 Pleasant
"Peter (Mary E) hoseman Hose No 3 h
873 Pleasant
"Telephone (Angelina) lab h 401 N Front
"William A oper h 929 Brock av
Lambeth Rope Corp 627 Tarkiln Hill rd
Lames Sames operative h 15 Abbott
Lammer Francis elevatorman 790 Pur-
chase h 78 S Sixth
"Frank A stationery 1035 Purchase h do
Lamo Hoggi oper h 201 Sawyer
Lamonde Alphonse loom fixer h 185 Bow-
ditch
"Arthur painter h 330 N Front
"Leon (Mary) furniture repairing h 929
County
"Wilfred carpenter bds 15 Adams
LaMontagne George L clk b 200 Nash rd
Lamontagne Alphonse (Lumina) hairdresser
1630 Acushnet av h 234 Whitman
"Alphonse (Philomene) driver h 246 State
"Arthur loomfixer bds 74 Nelson
"Emile fixer bds 130 Tinkham
"Herman driver h 73 Nelson
"Joseph barber h 74 Nelson
"Joseph wvr h Church off Tarkiln Hill rd
"Pierre h 55 Morton ct
"Telephone wvr b 540 N Front
Lamothe Alfred (Mary) wvr b 157 Davis
"Benjamin died Feb 11 1917
"Ernest A (Medoca) hardware 1023 South
Water h 9 Roosevelt
"Hannah wid Benjamin h 71 Princeton
"Irene music teacher h 1228 Pleasant
"Joseph (Mary L) hairdresser 1335 Pur-
chase h 1228 Pleasant
"Joseph M ins agt 791 Purchase rm 23
h 169 Eugenia
"Joseph P (Regina) (Avon House) h 1041
Purchase
"Joseph weaver h 157 Davis
"Nazaire waiter 1174 Acushnet av h 169
Eugenia
"William compositor b 1228 Pleasant
Lamott Phileda waitress b 324 Kempton
Lamoureux Adela'rd (Natalie) carp h 174
Phillips av
"Arthur oper bds 33 Viall
"Corina operative bds 33 Viall
"Emile weaver bds 166 Dean
"Eugene beamer bds 166 Dean
"Gaspard druggist 1104 Acushnet av h 81
Mt Pleasant
"J Charles clk h 70 Willow
"Lillian operative bds 33 Viall
"Mathilda wid Charles h 33 Viall
"Omer operative bds 166 Dean

Lamoureux

"Pierre died May 9 1917
"Stanislaus A (Clara) physician 1578 Ac-
ushnet av h do
Lampara Mary Mrs h 91 Beetle
Lamphere Charles clk 103 Front h Rus-
sell
Lamprey Lloyd C (Emma C) cable splicer
h 27 Keene
Lamy Henry (Marguerite) lineman N B F
D h 325 Kempton
Lanagan Edward S (Elizabeth) prov 995
Purchase h 78 Willis
"Esther bkpr 508 Pleasant b 37 Madison
"John Frederick mgr 541 Pleasant h 10
Stone
"Lemuel T clk 995 Purchase h at Fair-
haven
"Levi meat cutter 955 Purchase h at Fair-
haven
"Sylvanus J laborer h 53 Grinnell
"T Leonard telephone testman 57 N Sec-
ond b 37 Madison
"see Lannigan
Lancaster James (Mary) oper b 201 Davis
"John (Charlotte) loomfixer h 121 Eu-
genia
"John M (Mabel F) sales h 77 Beech
"Mary A Mrs h 201 Davis
Lancot Anthony (Matilda) lab h 183 State
Land Hattie A Mrs fitter 794 Purchase h
596 Cottage
"Mary E Mrs h 840 County
Landers Frank H (Mabel) glasscutter h
40 Shawmut
"Joseph E accountant h 125 Hillman
"Sarah V bds 125 Hillman
Landerville Elzear h 612 S Second
Landre Emma h 74 Mill
Landress Ephraim A died August 27 1917
"Sarah wid Ephraim A h 40 Parker
Landreviere Arthur tailor 912 S Water h
25 Mosher
"Ulric (Olivine) h 219 Rivet
Landrie Charles F (Helen N) mach h 212
Summer
Landry Arthur shoes 1277 Acushnet av h
85 Dean
"Cyrille (Amelia) carp h 2062 Acushnet av
"Delphine wid Lawrence h 115½ Bullard
"Edward fisherman h 139 Earle
"Fabian died Sept 3 1916
"Fred weaver bds 115½ Bullard
"George clk 1668½ Acushnet av b 224
Phillips av
"Israel loom fixer h 207 Eugenia
"John carp Bennett Mill h 157 Collette
"Joseph operative h 170 Dean
"Joseph E (Landry Auto Co) h 50 Nye
"Louis B (Wilhelmina) carp h 224 Phil-
lips av
"Louis G (Mabel V) mgr 750 Purchase h
236 North
"Margaret wid Benjamin h 15 Adams
"Mary wid Alphonso h 12 McGurk
"Napoleon operative h 109 Lowell
"Philip (Yvonne) wvr h 227 Eugenia
"Pierre (Rosalie) real estate 54 Bullard
h do
"William variety 862 Brock av h 110 Ste-
phen
Lane Charles (Blanche) U S A h 8 Social
"Charles (Blanche) U S A h 25 Welcome

REX MONUMENTAL WORKS

MAUSOLEUMS, MONUMENTS, HEADSTONES
CEMETERY WORK OF ALL DESCRIPTIONS

Telephone Connection

184 DARTMOUTH STREET

A. S. FRANCIS

24 MASONIC BUILDING

ALL KINDS OF
INSURANCE
Telephone Connection

NEW BEDFORD [1917] DIRECTORY

455

Lane

"Edna H teacher Allen F Wood school b 2 Morgan ter
"Gertrude teacher G H Dunbar school b 51 S Sixth
"Samuel (Mary) mach h 20 Lafrance
Laneau Arthur oper b 2 Welcome
Lang Albert J clk 43 Medford b 92 Oak
"Andrew J (Elizabeth) woodwkr h 92 Oak
"Charles J (Lorenza) baker 945 S Water h 76 Adams
"Eleanora Mrs h 135 Tallman
"Francis A (Annie) shoes 864 Acushnet av h 864 County
"Frank W helper bds 92 Oak
"Frederick A baker bds 92 Oak
"Joseph (Florence) wvr h 286 Davis
"Julius weaver h 126 Tallman
"Matthew clk 1263 Acushnet av b 1305 do
"William H h 24 Adams
Langdon Raymond J clk Electric Express h 117 Austiu
Lange Octavia wid Joseph h 546 N Front
Langelier Frank (Annie) sprn h 255 Shaw
"Fred (Mary) overseer h 1052 Acushnet av
Langellier Frank spinner h 135 Nash rd
Langevin Absalom (Albertine) clk h 423 N Front
"Adelard (Julia) oper h 196 Collette
"Albini carpenter h 122 Nash rd
"Emile (Virginia) laundryman h 94 Hathaway
"Frederick (Febronie) wvr h 31 Viall
"Henry A real estate h 1529b Acushnet av
"Hormidas weaver h 237 Bowditch
"Joseph (Elizabeth) h 237 Bowditch
"Joseph (Marie) clk h 81 Mosher
"Joseph foreman h 196 Collette
"Ludger carp h 196 Collette
"Roderick clk 239 Bowditch bds 237 do
"Romeo oper bds 237 Bowditch
"Rosilda widow Francois b 158 Bates av
Langfield Joseph J chauffeur 693 Purchase h 26 Ashland pl
"Walter (Georgiana) elec h 592 Cottage
Langford James driver 70 Union h Cove
"John driver bds 85 Cove
"Thomas (Alice) weaver h 155 Frederick
Langhorn Ernest clk 1747 Acushnet av b 310 Tinkham
"Frederick loom fixer h 310 Tinkham
Langis Alfred (Georgianna) carder h 88 Belleville rd
Langley Annie Mrs h 4 Hazard ct
"Hiram salesman h 45 Maxfield
"James H reporter b 45 Maxfield
"Robert operative bds 45 Maxfield
"Uriah operative h Tacoma st
Langlois Aldei (Eva) molder h 201 Nash road
"Adelard (Cordelia) real estate 95 Ruth h 596 Brock av
"Adrien weaver b 1529b Acushnet av
"Alphonse operative b 158 Hathaway
"Antonio painter b 121 Hathaway
"Arthias loom fixer h 154 Cedar Grove
"Arthur (Langlois & Langlois) 1862 Purchase h 171 Weld
"Arthur painter b 121 Hathaway
"Arthur bds 154 Cedar Grove
"Charles E glasswkr b 236 Collette
"Crosby clk 267 Coggeshall h 119 Tallman

Langlois

"Delphis (Elaine) driver 12 School h 208 Nash rd
"Delphis (Isadore) hairdresser h 1060 Acushnet av
"Elsime doffer b 1529b Acushnet av
"Emery (Odina) wvr h 204 Nash rd
"Eugene (Sarah) operative b 29 Mosher
"Frank hairdresser 972 Acushnet av h 1060 do
"Hector clk 1404 Acushnet av b 119 Tallman
"Henri glasswkr h 232 Collette
"Hermas O oper h 154 Cedar Grove
"Joseph (Langlois & Voghel) 791 Purchase and (Simons & Langlois) 1057 Acushnet av h 2030 do
"Joseph machinist h 121 Hathaway
"Joseph bds 154 Cedar Grove
"Leonados weaver b 154 Cedar Grove
"Moise carpenter h 127 Coffin av
"Oliva (Leah) clk 225 Sawyer h 158 Hathaway
"Oscar clerk bds 121 Hathaway
"Romeo student bds 158 Hathaway
"Romeo student b 121 Hathaway
"Rosalie wid Joseph h 815 First
"Rosario operative h 153 Hathaway
"Rudolph grocer 175 N Front and (Langlois & Langlois) 1862 Purchase b 154 Cedar Grove
"Silas (Lilly) barber h 612 S Second
"Victor fisherman h rear 21 Washburn
"Virginia h 1529b Acushnet av
"Wilfred (Louisa) wvr h 158 Hathaway
"Yvonne clk 1057 Acushnet av b 2030 do
& Langlois (Arthur and Rodulph) grocers 1862 Purchase
LANGLOIS & VOGHEL (Joseph Langlois and Hormidas A Voghel) real estate and insurance 791 Purchase rm 17 See page 29
Langshaw Edward E asst supt Dartmouth Mfg Corp b 17 Jenny Lind
"Edwin F engineer b 171 Butler
"Hatton supt Dartmouth Mfg Corp h 171 Butler
"Helen bds 171 Butler
"Walter H (Elizabeth) pres and agt Dartmouth Mfg Corp h 152 Cottage
"Walter S asst agt Dartmouth Mfg Corp bds 35 Eighth
Langton John (Annie) fixer h 13 Harmony
Languirand Levi loom fixer h 70 Ruth
"William loom fixer h 130 Tinkham
Lank Arthur designer b 116 Eugenia
Lankowicz William oper h 24 Howard
Lannigan Bernard clk b 37 Madison
"Hannah h 35 Madison
"Raymond A (Lena G) clk h 189 Adams
Lanphear Charles clk h 62 Russell
Lansing Frances A died April 1 1917
Lansky Harry bds 494 S Water
"Julius clk 2 S Water b 285 Acushnet av
"Louis grocer 494 S Water h do
Lantain Oliver (Sarah) second hand h 71 Kempton
Lanther Ludger (Ardeno) plumber r 36 Division h 36 do
"Ysola piano teacher 2065 Acushnet av bds do
Lanzoni Nicola (Felocita) sprn h 3 Desautel

PELEG H. SHERMAN 506 COUNTY ST. FUNERAL DIRECTOR AND EMBALMER

OFFICE PHONES.
Bell 690-W. Auto. 1305

RESIDENCE PHONES
Bell 690-R. Auto. 1306

THE SURPRISE

NEW BEDFORD'S LEADING CLOTHIERS

PURCHASE STREET, Cor. HIGH

456

NEW BEDFORD [1917] DIRECTORY

- LaPalme Mary widow John B h 376 Coggeshall
 "Odille wid Joseph h 24 Tallman
 "Oscar operative bds 24 Tallman
 Lapan Levi (Catherine) salesman h 191 Earle
 Laperiere Louis oper h 125 Nash rd
 Laperriere Achille carder b 135 Nash rd
 Lapham Cordelia F wid George h at Fairhaven
 "Edney A steward 128 Union rms 97 School
 "Edward clk rms 97 School
 "George H brakeman h 1881 Purchase
 "Leonard C treas Belleville Warehouse Co and Nonquitt Spinning Co h at Fairhaven
 "Sophie milliner h 48 Walnut
 Laphilias Paul G (Mabel) wvr h 536 Elm
 Laphrie Henri (Hattie) oper h 3 Austin ct
 Lapiere Archie oper h 135 Nash rd
 "Edmond (Cora) weaver h 250 Coffin av
 "Emory driver Standard Oil Co h 188 State
 "William A (Fannie) lab h 475 Coggeshall
 LaPlante Albini wid Ulric h 204 Nash rd
 Laplante Albert spnr h 121 Collette
 "Albert (Delina) lather h 920 County
 "Aldea widow Pierre h 150 Dean
 "Alfred oper h 46 Princeton
 "Alfred carpenter h 104 Tallman
 "Alphonse lather h 13 Lafrance ct
 "David oper h 217 Eugenia
 "Joseph lather b 13 Lafrance ct
 "Joseph h 204 N Front
 "Joseph watchman Booth Mfg Co h 42 Capitol
 "Ludger (Ozilda) weaver h 478 Coggeshall
 "Olivina widow Wilfred h 178 Collette
 "Pierre (Vigneault & Laplante) 1189 Acushnet avenue h 150 Dean
 "Stanislaw (Malvina) third hand h 5 Bowditch
 "Wilfred shoemaker bds 178 Collette
 "see Plante
 Lapointe Adele widow Louis h 47 Acushnet avenue
 "Aime baker h 495 Coggeshall
 "Alex (Clara) fixer h 123 Clifford
 "Alphonse operative b 16 Coggeshall
 "Alphonse operative b 16 Bentley
 "Ambrose (Estella) hairdresser 688 Brock avenue h 25 Ashley
 "Cyrille laborer bds 16 Hicks
 "Edmore weaver b 484 Coggeshall
 "Eliza speeder tender bds 307 N Front
 "Emery weaver h 142 Phillips avenue
 "Emile (Alice) carpenter h 23 Ashley
 "Felix fixer h 52 Clifford
 "Firman spinner h 16 Hicks
 "Frank conductor h 193 Bowditch
 "Henry driver bds 16 Hicks
 "Hermas clerk b 193 Bowditch
 "Isadore (Emma) baker 238 State and grocer 488 Coggeshall h do
 "Joseph (Georgine) operative h 13 Bowditch
 "Joseph operative h 16 Bentley
 "Joseph operative h 30 McGurk
 "Joseph carpenter bds 193 Bowditch
 "J Oscar insurance agent h 73 Independent
 Lapointe
 "Leonce (Dorilla) carpenter h 97 Shaw
 "Napoleon shoemaker bds 16 Hicks
 "Napoleon carpenter h 64 Emma
 "Narcisse clerk h 38 McGurk
 "Philias third hand h 203 Collette
 "Pierre operative h 193 Bowditch
 "Rose Mrs h 73 Independent
 "Wilfred (Elsie) baker 1070 County b 486 Coggeshall
 Lapolla Joseph grocery 1539 Purchase and fruit 595 Tarkin Hill road h do
 Laporte Henry driver bds 16 Hicks
 Laporte Alexander weaver h 96 Hathaway
 "Alice operative bds 59 Central av
 "Arthur fireman h 36 Hicks
 "Arthur operative h 59 Central avenue
 "Arthur Jr bds 36 Hicks
 "Camille (Rosanna) fireman h 59 Central avenue
 "Edmonde baker h 57 Hicks
 "Edward baker 372 Kempton h 59 Hicks
 "Ernest pipe fitter b 36 Hicks
 "Renle operative bds 59 Central avenue
 Laprade Mary L Mrs h 188 Church
 Lapre John (Emelie) herbalist h 815 First
 "Liboire garage 620 S Second h 622 do
 "Louis (Helen) chauffeur h 163 Frederick
 "Louis chauffeur b 815 First
 "Louis chauffeur h 49 Salisbury
 Laprie Joseph weaver h 803 First
 Lara Zaquiel operative h 331 First
 Laranja Jose L compositor h 156 Purchase
 Larch Julius chauffeur h 1636 Purchase
 Lareau Adelor (Josephine) carder h 213 Weld
 "Emile weaver h 106 Hemlock
 "Ephraim (Clara) operative h 203 Dean
 "Ferdinand supt 435 County h 349 Sumner
 "Joseph (Doris) carpenter h 202 State
 "see LaRue
 Larette Jennie widow Wilfred bds 102 Whitman
 Lariviere Adolphus weaver h 102 Ruth
 "Adrien canvasser bds 429 N Front
 "Alfred quiller h 38 George
 "Annie widow Frank bds 38 George
 "Christian widow Octave h 128 Cove
 "Cyril S barber 81 William h 323 Sumner
 "David (Mary) mule spinner h 128 Cove
 "Emilie widow Octave h 401 N Front
 "Evariste physician 1394 Acushnet avenue h do
 "Evelina operative bds 102 Ruth
 "Frank quiller h 38 George
 "Henry S (Annie) copper worker h 429 N Front
 "Joseph operative b 145 Tallman
 "Louis chauffeur h 293 Sawyer
 "Mary Mrs h 233 Sawyer
 "Octave weaver h 293 Sawyer
 "Pierre blacksmith 13 Beetle h 120 Earle
 "Pierre weaver h 293 Sawyer
 "Wilfred operative h 158 Bates avenue
 Lark Charles (Hattie) city laborer h 300 Middle
 Larkin Agnes nurse h 50 Thompson
 "Alice bds 75½ Atlantic
 "Catherine T bds 50 Thompson
 "Edward J painter h 75½ Atlantic

M. C. SWIFT & SON UNION STREET
 North Side below Purchase St.
 NEW BEDFORD, MASS.
: MEN'S WEARING APPAREL :

Milk — DAIRY — Cream

2834 ACUSHNET AVE.

Bell Tel. 2817-M

NEW BEDFORD

NEW BEDFORD [1917] DIRECTORY

457

Larkin

"Fred J bartender 346 Acushnet avenue h
25 William

"May C stenographer bds 75½ Atlantic

"Sarah J variety 50½ Thompson h 50 do

Larma John died Oct 23 1916

"Sarah J Mrs variety 380 Dartmouth h do

Larner John laborer b 17 Walnut

"Mary Mrs h 78 Second

"Thomas laborer h 17 Walnut

LaRoche Alphonse laborer h 207 Bowditch

"Catherine widow Thomas h 95 Highland

"Edward operative bds 37 Acushnet av

"Henri carder bds 56 Cove

"Olive widow Joseph h 213 Weld

"Stephen speeder tender h 37 Acushnet av

"Stephen Jr operative bds 37 Acushnet av

"William baker b 95 Highland

Larocche Pierre agent h 1626 Purchase

"Blandine housekeeper bds 91 Hathaway

Larochelle Damase Jr real estate h 4 Delano

"Delian h 91 Hathaway

"Edmond grocer 41 Bentley h 86 Beetle

"Edward painter bds 4 Delano

"Evax Mrs bds 19 Roosevelt

"Hector weaver h 346 Earl

"Jean B Jr (Agnes) weaver h 1642 Acushnet avenue

"Joseph laborer b 155 Tallman

"Joseph laborer b 155 Tallman

"Louis weaver h 10 Blackburn

"Lucien U S A bds 91 Hathaway

"Napoleon clerk 1347 Acushnet avenue h 155 Tallman

"Valentine widow Damas h 4 Delano

Larocque Alfred H rem to Fairhaven

"Henry operative b-81 Independent

"Hermine rem to Fairhaven

"Jean M weaver b 124 Hathaway

"Lucy widow Joseph h 124 Hathaway

"Napoleon (Grace E) laorer h 9 Viall

"Narcisse twister b 57 Princeton

"Oliver operative b 81 Independent

"Ovide (Eva) barber h 186 Arnold

"Rose bds 81 Independent

"Wilfred operative b 9 Viall

"Zephir (Anna) operative h 14 Roosevelt

Larondeau Anna h 1505 Acushnet avenue

LaRoze Emiline clerk 1081 Acushnet av
b 31 Nye

Larrivee Anna Mrs clerk 794 Purchase h
323 Purchase

Larsen Axel E glass cutter h 27 Jonathan

Larson Arthur M clerk bds 33 Clover

"Arthur W bookkeeper Merchants National Bank

"Gust supt h 138 Merrimac

"L John h 33 Clover

"Oscar L bds 33 Clover

LaRue Isadore operative h 90 Purchase

"Timothy operative h 15 Bentley

"Wilfred (Odena) operative h 28 Ashley

Larvek John (Theresa) operative h 348 Davis

Larviminiere Peter driver h 6 Bonneau ct

Lascalles Clara Mrs h 205 N Second

Lasell Herbert F (Grace C) foreman h
134 Bedford

Lassey Joseph painter h 156 Bowditch

Lassonde Walter (Florida) weaver h 11
Stapleton

Lassow Alexander (Etta) (L Minkin &
Son) and (Lassow Bros) h 15 Penni-
man

"Bros (Hyman and Alexander) tailors 234
Union

"Hyman (Lassow Bros) h 178 Reynolds

"Louis carpenter h 178 Reynolds

LaTerza Henry hairdresser 120 Middle
rms 122 do

Latham Alice A oper b 172 Division

"Emily weaver b 57 Salisbury

"Gladys clerk 790 Purchase bds 89 Dunbar

"Jane Mrs died August 30 1917

"John pressman 51 William h 22 Warren

"Lillian clerk 790 Purchase bds 89 Dunbar

"Margaret wid Thomas E h 172 Division

"Mary operative b 172 Division

"Nora widow John bds 165 Tinkham av

"Thomas (Harriet) lab h 89 Dunbar

Latimer Blanche operative bds 65 Covell

"Daralice widow John h 65 Covell

"Dora operative b 65 Covell

"Elmer M reporter h 145 Kempton

"James operative h 89 Hathaway

"Patrick laborer h 1 Hazard ct

Latour Philip fixer h 121 Nash rd

Latraverse Hormidas third hand bds 148
Tinkham

"Omer yardman bds 148 Tinkham

"Paul (Mary) laborer h 148 Tinkham

Latusak Joseph oper h 14 Fulton ct

Lauer Frances weaver bds 131 Webster
court

"John weaver h 131 Webster ct

Lauerman Charles (Josephine) weaver h
332 Tinkham

"Henry oper h 21 Marvin

"Joseph (May) spinner h 332 Tinkham

"Rudolph mule spinner b 332 Tinkham

Laughlin Catherine Mrs h 93 Hazard

"Frank deputy sheriff 791 Purchase b 93
Hazard

"James laborer h 306 Court

"James bds 74 Chestnut

"John E Rev asst pastor St Mary's R C
church b 765 County

"Lidie G widow William T h 75 Chestnut

"Margaret h 149 Tinkham

"William T died March 26 1917

"see Loughlin

Laurenti Edward G (Philomena) carp h
88 Clifford

Lauthier Louise Mrs h 11 George

Lauzon Adeline Mrs h 232 Eugenia

"Wilfred third hand b 232 Eugenia

LaValle Arthur J (Rose Alma) painter h
607 Cottage

"Joseph (Elmira) fixer h 17 Stapleton

"Joseph (Rosanna) speeder tender h 311
Coffin av

"Julia Mrs h 49 Frederick

"Thomas operative h 99 David

Lavalle Aimee rem to Marlboro

Lavallee Blanche b 133 Clark

"Peter mule spnr h Hawes

Levasseur Alexander (Weld Square Ho-
tel) 38-46 Weld

Lavender Shop The (Mrs Mary E B Mosh-
er) fancy goods 29 Arnold pl

Laverdiere Asher weaver h 209 Eugenia

"Joseph oper h 141 Cedar Grove

Lavertu Ernest presser b 188 Weld

"Eva widow Edward h 1139 Acushnet av

"Ferdinand J (Emma) dye house 1852
Purchase h 188 Weld

Don't dream of what you are going to do! Go and do it.

Kinyon's Short-hand School

Odd Fellows Bldg., Cor. William and Pleasant Sts., New Bedford, Mass.

M. P. B. SILVA & SON 157 ACUSHNET AVENUE

WINDOW and PLATE GLASS

458

NEW BEDFORD [1917] DIRECTORY

- Lavigne Albert loomfixer h 59 Ellen
 "Athanase oper h 136 Nash rd
 "Ephraim (Cordelia) loomfixer h 25 Ashley
 "Eugene (Adelina) copper worker h 735 Belleville av
 "Henry weaver h 10 Salisbury
 "Joseph yardman bds 22 Bullard
 Laviniere Peter oper h 6 Bonneau ct
 Lavin John (Ada) third hand bds 21 Merrill
 Lavina John lab h 20 Merrill
 Lavoie Abel spinner b 28 Ashley
 "Albert W (Maria) supt h 2486 Acushnet avenue
 "Anna widow Jean h 33 Viall
 "Arthur (Eliza) weaver h 279 Coffin av
 "Augustus roofer h 58 Woodlawn av
 "Demerise widow Alfred h 28 Ashley
 "Dennis P loom fixer h 155 Frederick
 "Dias P (Alice) loom fixer h 493 S Second
 "Ernest (Mary) weaver h r 260 Phillips avenue
 "Eudore shoeworker h 20 Vernon
 "George weaver bds 33 Viall
 "Henri (Anna) hairdresser 302 Cedar h 447 Ash
 "Hermenegilde J grocer 887 Brock av h 8 Scott
 "John B (Albina) loom fixer h 1430 Pleasant
 "Joseph carp h 58 Woodlawn av
 "Louis (Josephine) weaver h 83 Ruth
 "Ludger (Louise) operative b 28 Ashley
 "Marcel died August 12 1916
 "Remi operative h 153 Blackmer
 "Romeo operative bds 1430 Pleasant
 "Victor carp h 225 Phillips av
 Law Abraham clerk h 152 David
 "Alice M tel oper 57 N Second b 314 Allen
 "Arthur electrician 744 Pleasant bds 210 Austin
 "Arthur oper b 210 Austin
 "Edwin L (Helen) clerk 100 William h 48 Newton
 "George E mason h 61 Reynolds
 "Jesse Jr (Jennie P) police h 260 Weld
 "Jesse police b 909 County
 "John (Sarah) spinner h 210 Tinkham
 "John T (Mary E) weaver h 155 Frederick
 "Mary C h 61 Reynolds
 "M Emma clk P Corp h 314 Allen
 "Samuel died April 11 1917
 "Susanna widow Samuel h 210 Austin
 Lawday Mary E wid Arthur E h 319 Cedar
 Lawes Annie J died April 13 1917
 Lawless Anna C clerk 182 Union bds 68 Ocean
 "Nora cook Almshouse bds do
 "Walter J spinner h 12 Studley
 Lawrence Alice J prin Clark st school bds at S Dartmouth
 "Anibal laborer h 206 Crapo
 "Anthony watchman b 153 Mount Pleasant
 "Antone fixer h 819 Belleville av
 "Antone laborer h 87 Larch
 "Antone oper bds 82 Phillips av
 "Blanche h 27 Bethel
 "Charles E bkpr 1029 Acushnet av b 52 Wood
 "Charles II driver Engine No 5 h 93 Walden
 Lawrence
 "Charles L (Carrie) foreman 372 Sawyer h 68 Clifford
 "Clarence E (Ethel) mach h 2242 Acushnet av
 "David E (Julia M) wholesale produce h 90 Bedford
 "Dennis W switchman h 30 Locust
 "Dennis W Jr brakeman h 30 Locust
 "Domingos fireman h 230 Allen
 "Edward I janitor High school h 49 Emerson (S)
 "Elmer H helper b 3842 Acushnet av
 "Florence bds 994 Pleasant
 "Frank oiler U St Ry Power sta h 49 Hall
 "Frank G barber h 410 S Front
 "George R inspector police h 32 Clover
 "Henry C (Lucy) letter carrier Clifford P O h 3531 Acushnet av
 "Herbert C drillmaker h 68 Oak
 "Herbert F lab b 3842 Acushnet av
 "Herbert L weigher 372 Sawyer h at Acushnet av
 "Herbert W (Mary) teamster h 2603 Acushnet av
 "Ida E h 630 County
 "Jennie bds 722 Kempton
 "Jonanna Mrs h 35 Penniman
 "John h 134 Acushnet av
 "John laborer h 145 Field
 "John (Ann) spinner h 487 N Front
 "John Jr oper b 487 N Front
 "John D messenger h 11 Hemlock
 "Jhon H h 14 Rotch
 "John J weaver h 459 Bolton
 "Joseph h 192 Mt Pleasant
 "Joseph Jr (Elizabeth) window cleaner h 66 Lindsay
LAWRENCE JOSEPH A hardware 1029 Acushnet av h 52 Wood See page 26
 "Joseph F oper h 102 Purchase
 "Joseph F painter b 76 Grinnell
 "Joseph H blacksmith h 171 Kempton
 "Lucy A Mrs variety 307 Acushnet av h 11 Hemlock
 "Lucy A wid Cyrus T h 240 Hawthorn
 "Manuel (Mary) laborer h 381 S Second
 "Manuel waiter cor Purchase and Weld h 119 Armour
 "Manuel laborer h 206 Crapo
 "Manuel G laborer h 240 S Front
 "Manuel oper h 69 Hall
 "Manuel A Jr clerk bds 339 Purchase
 "Mary widow Antone h 819 Belleville av
 "Mary widow Philip h 49 Crapo
 "Mary A widow George W h 3842 Acushnet av
 "Mary D widow James A h 159 Shawmut avenue
 "Mary E clerk City clerk's office bds 11 Hemlock
 "Matthew (Mary) laborer h 158 Fair
 "Peter mule spinner bds 487 N Front
 "Sarah Mrs bds 6 Green
 "Stephen oper bds 69 Hall
 "Thomas A (Emma) mach h 45 Bonney
 "Victoria widow h 171 Aquidneck
 "Wilfred J clerk 1029 Acushnet av bds 52 Wood
 "William operative b 35 Penniman
 "William T engineer h 385 Tarkilm Hill rd see Lorenz
 Lawson Agnes operative bds 232 North
 "Andrew (Ida) laborer h 232 North
 "Anna operative bds 232 North

Coal Akin - Denison Co.

Walnut, cor. Water St., 640 Pleasant St.

1218 Acushnet Av., 129 Cove St., Wharf, Foot of Hillman St.

GREENE & WOOD

Office and Yard
CROSS and PINE STREETS

Johns-Manville ASBESTOS SHINGLES

NEW BEDFORD [1917] DIRECTORY

459

Lawson

"Arvid shoemaker b 232 North
 "Harriet domestic bds 100 Madison
 "J Thomas weaver h 4402 Acushnet av
 "Robert C bds 1005 Kempton
 Lawton Albert C (Ruth M) clerk Merchants National Bank h 368 Mill
 "Albert H drill mkr h 8 Bonney
 "Asaph T sales 2 S Water h 289 Acushnet avenue
 "A Chester (Anna L) salesman 188 N Water h 40 Hunter
 "Charles F supt of streets 315 Municipal Bldg h 405 Union
 "Clara P widow Horace h 491 County
 "Edwin D plumber 266 County rms 327 Court
 "Elsie G (Dew Drop Inn) 10 No Sixth h 369 Mill
 "Ernest E fireman h 238 Dean
 "George (Lawton & Morrissey) 361 Acushnet av h 129 Pleasant
 "Harry C (Hope E) contractor h 407 Union
 "Henry C (Ella) blacksmith h 369 Mill
 "John P drill wkr bds 152 Wash
 "Joseph M (Evelyn C) h 397 Cottage
 "LeRoy C bds 152 Washington
 "Margaret h 221 Myrtle
 "Mary widow Charles H h 159 Elm
 "Mary M widow Perry G h 87 State
 "Oscar S supt Lambeth Rope Corp h 2095 Acushnet av
 "Richard E (Emma) engineer h 415 Chalcery
 "Robert E (Jennie) coremaker 229 North Water h 103 Chestnut
 "Sarah C Mrs bds 73 Willis
 "Theodore E h 39 Locust
 "William P h 198 Kempton
 "Morrissey (George Lawton and David H Morrissey) liquors 361 Acushnet av
 Lawtons Drug & Seed Store (Joseph W Nicklas) 113 Union
 Laycock James (Catherine) h 2405 Acushnet av
 "Robinson janitor h 36 Larch
 Layfield Harry third hand h 9 Baylies
 "James spinner h 107 Wood
 Layland John J (Helena) weaver h 282 Davis
 "William loom fixer h 163 Holly
 Layton Agnes E bookkeeper 572 Pleasant bds 352 County
 "Agnes M widow John S h 352 County
 "John W oper b 352 County
 Lazar Joseph laborer h Menton ct
 Lazarecki Walter oper h 55 Mitchell
 Lazom Andrew (Tekla) oper h 46 Washburn
 Lazoivin John speeder tender h 24 Salisbury
 Leach Albert weaver h 115 David
 "Eliza widow James L died Aug 7 1917
 "Harold spinner h 391 Bowditch
 "Herbert G electrician h 2135 Acushnet avenue
 "Joseph H h 53 Bowditch
 "Mary Mrs h 72 Howard av
 "Robert (Jaene) weaver h 74 Penniman
 "Sarah A widow George C died May 31 1917
 "Thomas (Margaret) oper h 133 Reynolds
 "William W (Clara C) librarian h 163 Maxfield
 Leadbetter Robert driller h 5 Emery

Leadeau Henry oper h 83 Forest
 Leah Harriet Mrs bds 14 Harmony
 Leahy Edward clerk 182 Union bds 345 do
 "Ellen h 89 State
 "Frank operative h 50 Blackmer
 "James P (Margaret) physician 619 County h do
 "Mary linotyper bds 50 Liberty
 "Mary A widow Thomas h 50 Liberty
 "Michael J mgr 182 Union h 89 State
 "William T (Elizabeth) police Sta No 4 h 60 Thomas
 Leake Richard B clerk treas office N E C Y Co bds 140 Cottage
 Leal Alice needle setter 672 Purchase bds 207 Durfee
 "Alvano M painter h 7 Roosevelt
 "Antone (Louisa) machinist h 371 S Second
 "Clarence clerk b 207 Durfee
 "Helen H needle setter bds 207 Durfee
 "Joseph laborer h 487 S Water
 "Louise widow Frank G h 518 Rivet
 "Manuel J cooper Standard Oil Co rms 920 Purchase
 "Mary A clerk 794 Purchase bds 159 Allen
 "Mary S Mrs h 207 Durfee
 "Theresa P widow John h 121 Bonney
 "William clerk bds 207 Durfee
 Leaming Emily B h 41 North
 Leando Joseph baker bds 208 Acushnet av
 "Manuel oper h 112 Phillips av
 Leanyars Anna widow h 1183 Brock av
 Leary Abby died July 12 1917
 "Charles E drillworker h 75 Oak
 "Chrysostom J (Mary G) physician 335 Union h do
 "Dennis blacksmith bds 325 Dartmouth
 "Dennis drillmaker h 303 Sawyer
 "Edith A stenographer 790 Purchase bds 75 Oak
 "Edward painter h 75 Oak
 "Edward F asst eng b 303 Sawyer
 "Elizabeth M teacher manual training Thomas Donaghy school bds 483 County
 "E Percy shoemaker rms 1014 Purchase
 "Frank J civil engineer 908 Purchase rm 303
 "Gertrude b 75 Oak
 "Humphrey laborer h 205 Austin
 "James F steward 128 Union b 19 North Sixth
 "James H shoemaker h 153 Elm
 "John waiter h 116 Clark
 "John tailor 598 Pleasant h 268 Palmer
 "John J (Yvonne) mechanic h 81 Pierce
 "John P lawyer 222 Union h 283 Allen
 "May F telephone operator 57 N Second bds 204 Weld
 "Michael laborer bds 868 County
 "Michael M (Mary) laborer h 628 Cottage
 "Philip Henry drillwkr b 75 Oak
 "Timothy P laborer bds 112 Clark
 "William laborer h 17 Bullock
 "William mach b 1108 Acushnet av
 "see O'Leary
 Leatherbarrow Robert weaver h 392 Bowditch
 Leathers Mary J Mrs lodgings h 1302 Purchase
 Leaver Albert copper wkr h 49 Bowditch
 "Joseph E weaver h 290 Mt Pleasant

The Directory to a business man is as essential
as a Dictionary to the student



Leaver

"Thomas weaver h 1205 Acushnet av
 Leavitt Carrie M teacher William H Taylor school b 421 Pleasant
 "Charles L carp h 295½ Cedar
 "Clarence D clerk Gosnold Mills Co h 99 Dartmouth
 "John W laborer b r 295½ Cedar
 "Milton H packer b 295½ Cedar
 "Minnie T Mrs h 60½ Washington
 "M Abbie seamstress 794 Purchase bds 57 Bedford
 "Nellie widow George h 1237 Purchase
 "Percy M clerk Nonquit Spring Co h 238 Chestnut
 " & Co clothing 144 Union
 LeBaron William E h 103 Wood
 Lebeau Alexina clerk 1031 Acushnet av h 1382 do
 "Noel third hand h 1527 Acushnet av
 Lebeau Aime D (Florida) weaver h 127 Hope
 "Alexander (Red Cross Shoe Co) 1494 Acushnet av h 1498 do
 "Arthur (Albina) hairdresser 912 Acushnet avenue h 908 do
 "Bruno fixer h 1283 Acushnet av
 "David A (Sarah) mgr 1598 Acushnet av h 280 Earle
 "Delphis weaver h 17 Stapleton
 "Edward clerk bds 1382 Acushnet av
 "Eusebe (Matilda) spinner h 354 Bowditch
 "Evano clerk 145 Purchase bds 1382 Acushnet av
 "Francis weaver b 1283 Acushnet av
 "Frank h 126 Nye
 "Guilhaume (Laura) loomfixer h 55 County
 "Joseph (Anna) shoemaker h 228 Phillips avenue
 "Joseph (Delia) painter 141 Collette h do
 "Joseph E clerk h 1382 Acushnet av
 "Manuel lab h 831 Acushnet av
 "Mary Mrs weaver h 658 First
 "Moise h 127 Perry
 "Napoleon grocer 332 Brock av h 334 do
 "Napoleon weaver h 55 Salisbury
 "Ovilla weaver h 831 Acushnet av
 "Prudent (Sarah) h 1060 Acushnet av
 "Reni (Philia) weaver h 12 Hazard ct
 "Salim h 1382 Acushnet av
 "Sarah Mrs clerk bds 280 Earle
LEBEAU TIEOPHILE CO real estate
 414 N Front and liquors 410 do See page 45
 "Wilfred clerk 332 Brock av bds 334 do
 "Xavier (Regina) driver h 1749 Purchase
 LeBel Gregoire laborer h 52 Ashley
 "George overseer Page Mfg Co h 39 Crapo
 LeBelle Arthur carpenter h 15 Baylies
 "Edward h 38 Ashley
 "Emile painter h 333 N Front
 LeBerge Adelard operative h 188 State
 LeBlanc Alfred (Mary) carp h 142 Bates
 "Alfred F overseer Nonquitt Spinning Co h at Acushnet
 "Alyre carp h 103 Belleville av
 "Antoine fixer h 88 Holly
 "Arthur, U S N h 103 Belleville rd
 "Arthur clerk h 207 Nash rd
 "Camille repairman b 293 Davis
 "Cecile wid Eustache h 93 Sycamore
 "Charles operative h 126 Clara
 "Charles oper h 291 N Front

LeBlanc

"Charles spinner h 164 Holly
 "Charles Mrs piano teacher 1394 Acushnet av h do
 "Charles I (Champegny & LeBlanc) h 1394 Acushnet av
 "Danne operative b 109 Bullard
 "Daniel carpenter h 207 Nash rd
 "Delima and Mary operatives h 126 Eugenia
 "Dominique h 204 Coffin av
 "Edgar U S N bds 103 Belleville rd
 "Ernest laborer h Lowell st
 "Eugene clerk 157 Union h 93 Hathaway
 "Eugenia operative bds 152 Whitman
 "Eugenia winder bds 135 Whitman
 "Evariste clerk 962 Purchase
 "Ferdinand B (Dinah) clerk 1516 Acushnet av h 189 Tinkham
 "Fred carpenter h 23 Bentley
 "George died May 23 1917
 "George oper h 183 Phillips av
 "George lab b 164 Holly
 "Harold twister bds 73 Seabury
 "Hubert (Margaret) jewelry 1466 Acushnet av h 195 Earle
 "Israel twister tender h 578 Mt Pleasant
 "Issue operative h 109 Bullard
 "Jacob A (Elodie) carp h 392 Bowditch
 "Jane dressmaker bds 417 N Front
 "Jeffrey W P clerk 523 N Front h 201 Coffin av
 "Jennie E dressmaker 93 Sycamore h do
 "John E floorlayer bds 126 Eugenia
 "Joseph fisherman h 519 N Front
 "Joseph engineer h 145 Bullard
 "Joseph spinner bds 164 Holly
 "Joseph twister tender h 95 Eugenia
 "Joseph (Mary R) weaver h 587 S Second
 "Joseph A bds 1090 Acushnet av
 "Joseph A clerk 398 N Front bds 1090 Acushnet av
 "Jules (Clara) weaver h 269 Tinkham
 "Julia widow Henry h 179 Eugenia
 "Lea dressmaker 361 N Front h do
 "Lena dressmaker 93 Sycamore h do
 "Louis (Odina) clerk h 253 Coffin avenue
 "Marie widow Maxime h 65 Penniman
 "Mary widow Oliver h 417 N Front
 "Mary warper tender bds 126 Eugenia
 "Mary inspector h 192 Collette
 "Michel (Emma) clerk 326 Bowditch h 87½ Hathaway
 "Mitchell oper b 171 Princeton
 "Napoleon lunch h 38 Bullard
 "Napoleon boss picker h Bullard near Belleville av
 "Napoleon lunch 1278 Acushnet av h 40 Bullard
 "Narcisse loom fixer h 104 Bowditch
 "Odilon fisherman h 97 Coffin av
 "Oliver fisherman h 104 Cedar Grove
 "Oliver plater bds 92 Earle
 "Patrick (Margaret) laborer h 67 Penniman
 "Peter teamster bds 2015 Purchase
 "Pierre oper h 164 Holly
 "Regina h 192 Collette
 "Roderick clerk 204 Bowditch h 150 Dean
 "Rose operative bds 152 Whitman
 "Simon contractor h 74 Seabury
 "Theophile B chef 1278 Acushnet av h at Acushnet
 "Theotime carp b 110 Tinkham

Office Phones: Bell 1400; Auto. 2163

Res. Phone: Auto. 2151

FUNERAL DIRECTOR & EMBALMER

PRIVATE AMBULANCE SERVICE

ALDEGE CHASSE' - - 386 NORTH FRONT STREET

**ASK
FOR****OLD COLONY CREAMERY****Best
Butter
Made**

NEW BEDFORD [1917] DIRECTORY

461

LeBlanc

"Thomas carpenter h 93 Hathaway
 "Tilmore carp b 244 Eugenia
 "Urbain laborer h 110 Tinkham
 "William carp b 392 Bowditch
 Leblanc Andrew clerk 1702 Acushnet av
 bds 1090 do
 "Leo U S N bds 103 Belleville rd
 "see White
 LeBoeuf Alexander (Jennie) loomfixer h
 2167 Purchase
 "Donat E (Julia) operative h 46 Delano
 "Esther Mrs fruit 27 Delano h 917 South
 Water
 "Henry (Louise) loom fixer h 920 Belle-
 ville
 "Joseph oper h 117 Bullard
 "Louis loom fixer h 1169 Plainville road
 Lebrecque Albert clerk bds 1462 Acushnet
 avenue
 "Aristide (Mary L) weaver h 1462 Acush-
 net av
 LeBrun Bernard (Azilda) weaver h 283
 Coffin av
 Lecas Joseph N oper h 25 Griffin
 Lech Walenty weaver h 59 Willard
 Leck Caroline Mrs h 43 Bethel
 LeClair Adela rd clerk 870 Brock av h 106
 Ruth av
 "Adelard (Matilda) speeder tender h 1
 Austin
 "Adolphus asst fore h 413 Summer
 "Albert painter bds 289 Coffin av
 "Albert weaver bds 56 Cove
 "Alfred student b 374 N Front
 "Alphege wapper h 383 N Front
 "Arthur (Arthine) teamer h 11 Adams
 "August (Adele) laborer h 158 Whitman
 "Chrysanthe weaver h 374 N Front
 "Clement oper h 60 County
 "Delia Mrs h 34 Hazard
 "Delia Mrs oper h 116 Belleville rd
 "Donat (Mary L) steam fitter h 289 Coffin
 avenue
 "Eugene teamster rear 1026 S Water h
 1018 do
 "Eugene weaver h 49 Salisbury
 "Felix weaver bds 49 Salisbury
 "Felix A (Mary A) painter 25 Richmond
 h do
 "Heoise wid Victor h 289 Coffin av
 "Henry carder h 114 David
 "Honore carp h 109 Bullard
 "Hormidas H (Leah H) physician 1786
 Acushnet av h do
 "John operative h 34 Hazard
 "Joseph painter b 289 Coffin av
 "Joseph (Delia) operative h 941 S Water
 "Joseph (Eleanora) operative h 27 Ashley
 "Louis operative rms 910 S Water
 "Mildred A widow Alfred A b 358 Reed
 "Misael clerk 225 Sawyer h 56 Dean
 "Ovilia (Albertina) operative h 47 Belle-
 ville rd
 "Ulric liquors h 88 Bristol
 "Wilfred clerk 870 Brock av bds 27 Ashley
 "Wilfred painter b 58 Dean
 "William (Laura) barber h 212 North
 "William loom fixer h 241 Tinkham
 Leclair Onesime (Idnee) bds 172 Hatch
 LeClaire James loom fixer h 86 Robeson
 Lecocq Elise widow Jean h 88 Oaklawn
 Lecomic Firmin ins agent 96
 (Lecomte & Langevin) bds 186 Col-
 lette

Lecouture Felix shoewkr h 934 Pleasant
 Lecuyer Agnes b 88 Tallman
 "Albert driver bds 311 Coggeshall
 "David laborer b 88 Tallman
 "Hector L (Marie L) tailor 182 Union h
 311 Coggeshall
 "Joseph S ins agt 908 Purchase rm 403
 h 162 Tinkham
 "Oliver laborer b 88 Tallman
 "Oscar clerk 769 Acushnet av b 311 Cogge-
 shall
 "Peter laborer h 88 Tallman
 "Peter (May) h 374 State
 Leddy James P weaver h 16 McMurray
 terrace
 Lederman Abel shoewkr h 203 Myrtle
 Ledo Manuel laborer h 131 S Second
 Ledoux Damase L clerk 824 Purchase h
 362 Coffin av
 "Helen operative h 894 South Water
 "Hormidas (Modest) 3rd hand h 541 N
 Front
 "Moise laborer h 91 Bullard
 "Oscar operative bds 149 Lowell
 "Peter operative h 274 N Front
 "Victor operative h 174 Lowell
 Leduc (Aldie) clerk 425 N Front bds 183
 Collette
 "Albert painter bds 83 Kenyon
 "Damase grocer 425 N Front h 183 Col-
 lette
 "Delma bds 106 Tallman
 "Fridolene clerk h 106 Tallman
 "Honorius clerk bds 183 Collette
 "Leo weaver h 60 Cove
 "Norris clerk 425 N Front bds 183 Col-
 lette
 "Odilo wid Alexander h 60 Cove
 "Osease weaver h 8 Delano
 "Phiodore N grocer 1092 County h 1415
 Acushnet av
 "Pierre A (Laura A) h 1763 Acushnet av
 Lee Ada M student b 115 Sycamore
 "Agnes and Elizabeth L h 288 Summer
 "Albert h 2 Popes Island
 "Arthur C driver bds 75 Mill
 "Benjamin W clerk b 351 Sawyer
 "Carrie E S teacher b 115 Sycamore
 "Charles C (Jennie) letter carrier N Pos-
 tal station h 115 Sycamore
 "Charles C Mrs hairdresser b 115 Sycam-
 ore
 "Daniel (Agnes) loom fixer h 1 Hyacinth
 "Emma L wid Allen L h 5 Spruce
 "Ernest W clerk 1 King bds 75 Mill
 "Francis apprentice bds 40 Parker
 "Frank F grocer 6 Independent h 186
 Hemlock
 "Frank T glass worker h 276 Dartmouth
 "Hannah H widow Cyrus h 141 Chestnut
 "Ida V h 172 Emerson
 "John A overseer 131 Court bds 52 Chest-
 nut
 "John Albert (Daisy) fore h 96 Morgan
 "Joseph T oper h 56 Independent
 "Mary Mrs clerk 182 Union h 103 Holly
 "Mary A teacher James B Congdon school
 bds 145 Kempton
 "Samuel T automobiles h 399 Summer
 "Sarah E widow William M h 75 Mill
 "William (Annie) brick layer h 15 Viall
 Leek Emma Mrs h 103 Hemlock
 Leeman Frank G oper h 38 George
 "John spinner h 51 Butler

Seek, and Ye Shall Find

the progressive man's advertisement in his local
 Directory. At your service when his goods are wanted



T. J. MORIARTY

300-308 Purchase St., New Bedford
Old No. 184 Fourth St.

Painter and Paperhanger

WALL PAPERS, PAINTS & MOULDINGS
CENTURY ASBESTOS SHINGLES
HARDWARE
Beaver Board

462

NEW BEDFORD [1917] DIRECTORY

- Leeming Henry (Emily) engineer Engine No 7 h 652 Cottage
"Isabella widow Thomas h 252 Eugenia
Leen Philip kitchen furnishings 451 S Water h 452 do
"Philip Jr (Jessie) shoes 449 S Water h 111 Bonney
"Samuel D (Dora) kitchen furnishings 955 Purchase h 72 S Sixth
Lees Abigail widow bds 17 Viall
"Albert electrician 261 S Water h 65 Woodlawn av
"Alice operative bds 64 Larch
"Annie R stenographer 628 Pleasant rm 32 bds 64 Larch
"Arthur E electrician bds 65 Woodlawn avenue
"Edmund bds 679 Brock av
"Fred packer h 46 Short
"James bookkeeper h 679 Brock av
"John second hand h 22 Collins
"John spinner h 31 Page
"Mildred P clerk Nonquitt Spinning Co b 65 Woodlawn av
"Oliver (Mary) h 71 So Second
"Richard (Jennie) laborer h 157 Myrtle
"Samuel baker 706 Purchase h 39 Junior
"Sarah C widow Samuel bds 854 Rockdale av
"Sidney electrician 261 S Water h 65 Woodlawn av
"Violet speeder tender bds 1007 Brock av
"Walter second hand h 1007 Brock av
"Wilfred bkpr h 19 Thatcher
"William K overseer. Rotch Mill h 64 Larch
Lefebvre Aldeia clerk b 170 Rivet
"Amanda inspector bds 65 Hatch
"Clothilde wid Alexis h 170 Rivet
"Delia clerk 912 S Water bds 170 Rivet
"Edgar P H carder b 170 Rivet
"George laborer h 28 Nye
"Henry R (Blanche) mgr 1007 S Water h 67 Brownell
"Horace pressman h 1137 Acushnet av
"John B (Maryina) operative h 173 State
"Malvina h 65 Hatch
"Milomase h 369 State
"Nelson shoemaker rms 1014 Purchase
"Oscar (Ida) operative h 20 Covell
"Pierre h 300 Sawyer
Leffingwell Helen R teacher Katherine st school b 108 Bonney
LeFrancois h 8 Austin court
"Eugene clerk 848 Purchase b at Fairhaven
Leftwich James (Daisy) h 583 Acushnet
Legault Ferdinand fixer h 72 Nelson
"Jennette oper b 608 S Second
"Omer weaver b 607 S Second
"Romeo A clerk b 608 S Second
"Rosanna widow Felix h 608 S Second
Leger Adlard U S A b 212 Nash rd
"Alecile clerk 1668 $\frac{1}{2}$ Acushnet av b 346 N Front
"Alfred lab b 212 Nash rd
"Alphee shoemaker bds 190 Davis
"Celina spinner bds 346 N Front
"Dennis fisherman h 346 N Front
"Emerise winder bds 151 Eugenia
"Frank floor layer 163 Tinkham h do
"Joseph (Lucy) lab h 212 Nash rd
"Olive h 132 Bullard
"Philip woodworker bds 64 Howard av
Leger
"Philip (Annie) foreman h 64 Howard av
"Pierre carpenter h 5 Jean
"Stanislaus (Ida) carp h 209 Princeton
"William J clerk 1647 Acushnet av bds Long Plain
Legere Alphee carpenter h 200 Collette
"Edmond clerk 326 Bowditch bds 79 Belleville rd
"Fred furniture repairer bds 79 Belleville road
"Henry foreman John I Paulding h Davis cor Acushnet av
"Joseph shipper h 15 Calumet
"Joseph J fixer h 1537 Acushnet av
"Ludger oper h 79 Belleville rd
"Marcelin second hand h 26 Nye
"Mary operative bds 190 Davis
"Teuben shoemaker bds 190 Davis
Legesse Mary A operative b 102 Ruth
"Ovila operative b 102 Ruth
"Peter driver h 102 Ruth
Legrow Moses lab h 219 Acushnet av
Legue Alpherie carp h 49 Salisbury
Leguillor Louis city lab h 100 Tallman
Lefmann Paul (Mary) oper b 311 Collette
"Xavier (Constance) oper h 311 Collette
Lehner Annie widow Joseph h 476 Cedar Grove
"Joseph W R R foreman bds 476 Cedar Grove
Leigh Benjamin W clerk 1716 Purchase
"John bicycles 321 Rivet h do
"John tailor h 1242 Purchase
"Thomas (Edma) bicycle repairer 321 Rivet h 465 Bolton
"see Lee
Leighton Edward clerk 706 Purchase bds 3 Caunon
"John D mariner h 89 Mosher
"Joseph restaurant 93 Union
"Robert (Matilda) fixer h 301 Earle
Leistritz Paul R (Margaret) operative h 1453 Pleasant
Leitas Henry N laborer h 2a Walnut
"Mannet P shoemaker h 13 Hall
Leite Agnes h 64 South Second
"Mary shoemaker bds 13 Hall
"Jose Ida T (Leite & Co) h 11 Sagamore
"Joseph clerk h 17 Sagamore
"Margaret Mrs h 64 S Second
"& Co (Jose L de T Leite) grocers 309 Dartmouth
Lelievre Gustave lab b 273 Shaw
"Henry b 194 Belleville rd
"Henry (Dona) grocer 79 Belleville rd h 357 Bowditch
"Modeste clerk 358 Acushnet av h 65 Hatch
Lema Grace Mrs h 1502 Purchase
Lemaire Alphonse mule spinner b 68 Nash road
"Alphonse carder h 101 Bullard
"Anthony painter h 86 Nye
"Anthony C police h 573 Cottage
"Charles (Bertha) oper h 65 Kenyon
"Clarisse A P Mrs piano teacher 86 Nye h do
"C A P roofer 86 Nye h do
"Edward driver h 28 Howard
"Frederick (Lucile) baker 249 State h do
"George quarryman h 99 Bowditch
"Henri porter h 9 Bentley
"Hormidas weaver b 1293 Acushnet av
"Joseph (Rose) fixer h 591 S Second

GLOBE

J. N. LONHOLDT, Prop. Telephones, Bell 1872-1873, Auto. 2365 Goods called for and Delivered
Down town Office, 932 Purchase St.

DYE HOUSE

220 SHAWMUT AVE.

North End Office, 1014 Acushnet Ave.

Men's Shoes
at a
Real Discount

TRULL

1039 Purchase

Bell Tel. 1526

NEW BEDFORD [1917] DIRECTORY

463

Lemaire

"Joseph driver h 99 Bowditch
"Joseph (Leah) operative h 93 Berry
"Joseph oper b 57 Kenyon
"Joseph painter h 190 Dean
"Louis comber bds 207 Eugenia
"Louis barber 1515 Acushnet av b 68 Nash road
"Mary Mrs h 207 Eugenia
"Seraphin carder h 68 Nash road
Lemaistre Joseph clerk 706 Purchase bds 186 Dean
Lemay Albert operative bds 18 Franklin
"Amede operative bds 18 Franklin
"Elizabeth Mrs weaver h 306 Earle
"Hormidas pharmacist bds 18 Franklin
"Joseph clerk h 131 Tallman
"Joseph pianist 1051 Purchase rms do
"Joseph (Annie) loomfixer h 18 Franklin
"Louis weaver h 306 Earle
"Telephore (Laura) weaver and variety 260 Bowditch h 250 do
"Wilfred speeder h 62 Myrtle
Leme Charles operative h 8 Tallman
Lemelin Etienne weaver h 40 Ashley
Lemerise Albert T police sta 5 bds 210 Tinkham
"Bertha inspector bds 1616 Acushnet av
"Camille h 3 Nelson
"Charles A (Azilda) painter h 54 S Second
"Edward appr b 210 Tinkham
"Emile carpenter b 210 Tinkham
"Irene oper bds 1616 Acushnet av
"Joseph carp h 210 Tinkham
"Oliver driver h 32 Bentley
"William (Margaret) operative h 1616 Acushnet av
Lemery Adam (Emma) lab h 73 Hathaway
"Arcade (Clarinda) loom fixer h 178 Collette
Lemielle ——— Mrs h 27 Ashley
Lemieux Alcide laborer h 410 Bowditch
"Alphonse weaver b 410 Bowditch
"Antonio plumber b 410 Bowditch
"Dennis joiner b 182 Hadley
"Desire oper h 383 N Front
"Ernest (Melina) operative h 169 Query
"Fred overseer Pierce Bros Ltd h Bowditch st
"Jeannette P (J P Lemieux Co) bds 1394 Acushnet av
"Jonn P painter 419 N Front h 417 do
"Joseph hairdresser 1765 Acushnet av h 49 Kearsage
"J P Co (Jeannette Lemieux) painters 419 N Front
"Marie dressmaker 1370 Acushnet av b do
"Oscar laborer h 1279 Acushnet av
"Raphael overseer h 101 Bowditch
"Thomas oiler h 1394 Acushnet av
"Victor driver h 949 County
"Wilfred (Alma) fixer h 296 Earle
"Zepherin F weaver h 182 Hadley
Leming Robert laborer h 164 Tinkham
Lemire Alex roofer h 127 Nye
"Alfred operative h 375 Hawes
"Alice winder bds 102 Whitman
"Edward painter b 168 Tinkham
"John carpenter h 79 Holly
"John B painter b 168 Tinkham
"Joseph clerk 1404 Acushnet av h 131 Tallman
"Narcisse (Anna) milk 99 Howard av h do

Lemire

"Philip h 102 Whitman
"Philip Jr operative b 102 Whitman
"Romeo (Alice) millwright h 354 Coffin av
"Rose winder bds 102 Whitman
"Theophile driver h 168 Tinkham
"Willram (Olive) variety h 202 Whitman
"William mule spinner h 150 Nash av
Lemlin Bros (Willie J & Joseph H Lemlin) hardware 33 W French av
"Joseph H (Lemlin Bros) h 35 W French avenue
"Willie J (Lora) (Lemlin Bros) h 35 W French av
Lemoine Albert oper b 200 Eugenia
"Clement shoewkr h 809 County
"Edouard (Rosalie) laborer h 200 Eugenia
"Joseph laundryman h 82 Kenyon
Lemos Antone (Anna) farmer h 672 Hathaway rd
"Antone oper h 86 Crapo
"Antonio M hoseman Hose No 2 h 176 Davis
"Caroline I Mrs bds 139 Hillman
"Caroline I Mrs clerk 794 Purchase b 321 Arnold
"Frank K (Annie) (Tavares & Lemos) 690 Pleasant h 209 Allen
"Frank S (Rose P) (Veterino & Lemos) and farmer 1379 Rockdale av h do
"James L driver 1284 Purchase b 267 Pope
"John h 321 Arnold
"John (Glady's) asst mgr 1946 Purchase h 292 Mt Pleasant
"John A chauffeur h 139 Hillman
"John E (Joaquina) fore h 103 Dartmouth
"John E Jr draftsman 693 Purchase bds 103 Dartmouth
"John M (Mary) motorman h 246 Davis
"Joseph barber h 91 Durfee
"Manuel M (Mary) oper h 52 Swift
"Manuel J (Mary) oper h 237 Tinkham
"Mary operative bds 54 Fruit
"Mary widow Frank h 54 Fruit
"Walter M steamship agent 73 Howland h at Fairhaven
Lemanyon Frederick C baker h 117 Cedar
"Susan wid John h 201 Brownell
see Leymunion
Lenhart Edmund clerk 509 Kempton b 41 Cottage
"Frank (Mary) weaver h 201 Tinkham
"Frank P (Louise) inspector h 41 Cottage
"Lillian A clerk Manomet Mills bds 41 Cottage
"Mary widow Frank h 398 Earle
"William driver 915 Acushnet av bds 201 Tinkham
Lenkewic William (Mary) operative h 14 Ashley
Lennon James O eyeletmaker b 77 Merrimac
Lennox Robert mach b 127 Mt Pleasant
Lenox John oper bds 67 Coffin ave
Lent August P clerk 265 Rivet h 261 do
"Frederick clerk b 134 Bonney
"Manuel F weaver h 134 Bonney
"Mary widow h 134 Bonney
Leonard Andrew (Mary) city lab h 52 Hall
"Annie h 295 Cedar
"Charles A driver h 1375 Pleasant
"Edward tailor h 132 Holly
"Eliza W widow Granville bds 49 State

PELEG H. SHERMAN 506 COUNTY ST.

FUNERAL DIRECTOR AND EMBALMER

OFFICE PHONES.
Bell 690-W. Auto. 1305

RESIDENCE PHONES
Bell 690-R. Auto. 1306

PRICE LIST KISSEL CARS and TRUCKS August 1st, 1917

TOURING CARS PRICES
 \$1295 — \$1305 — \$1735 — \$2050
 BERT A. VANCE, Agent
24 SYCAMORE STREET

"THE FLYER"\$1185
 "GENERAL UTILITY"\$1585
 "FREIGHTER"\$2275
 "HEAVY DUTY"\$3150
 "DREADNAUGHT"\$3750

Leonard

- "Everett G clerk 772 Purchase h at Fairhaven
- "Felix second hand bds 258 Coffin av
- "Frank G (Mac) spinner h 161 Nash rd
- "Gertrude H sewing teacher public schools bds 26 Seventh
- "Hannah h 35 Buttonwood
- "Harold clerk h 220 Grinnell
- "James clerk 874 Purchase h 294 Cedar
- "Joseph P clerks rms 490 Acushnet av
- "Juliet P (Oxford Shop) 105 William rm 44 h at Fairhaven
- "Lucy B telephone operator 57 N Second h 220 Grinnell
- "Mary A dressmaker 30 Bonney h do
- "Mary E bds 26 Seventh
- "Mary M teacher Katherine street school bds 96 Oak
- "Milton H physician 26 Seventh h do
- "Olive clerk 797 Purchase bds Eugenia
- "Peter laborer h 295 Cedar
- "Roland A assistant assessor h 26 Seventh
- "Russell B instructor New Bedford Industrial School h 100 Oak
- "Thomas J painter h 220 Grinnell
- "William (Clara) bricklayer h 1276 Pleasant

- Leonardo Joseph F shoe repairing 153 1/2 Grinnell h 96 Hall
- "Manuel C laborer h 479 First
- Leontine Alex hairdresser 283 Coggeshall h 261 do

- Leopold Adam weaver h 342 Bowditch
- "Everett spnr b 342 Bowditch
- "William mgr 1686 Acushnet av b 342 Bowditch

- LePage Aime weaver h 151 Hudson
- "Cohorne C blacksmith h 66 Dean
- "Emile fixer rms 1076 So Water
- "Ernest carpenter h 74 Ellen
- "Joseph (Jennie) mason h 936 County
- "Joseph B mason bds 396 County
- "Almilda operatv bds 74 Ellen
- LePetit Journal 1406 Pleasant
- Lephen James oper bds 67 Coffin av
- Lepine Flavien h 96 Division
- "Henry (Rose) carder h 32 Social
- "James mule spnr h 901 Brock av
- Lefebvre John Jr salesman h 127 Nye
- "Joseph cabinetmaker h 159 Frederick
- Lerner Jacob grocer 500 S Water h do
- Lerreau Theodore second hand h 332 Sawyer

- Leschia Gasper operative h 21 Acushnet av
- Lesseur Helen Mrs operative h 179 Eugenia
- Leska Alex operative h 4 Marvin
- Leslie Elmer bds 31 Hazard
- "Judge Co, F A Randall mgr publishers 791 Purchase rm 19
- Lesperence Alice T h 290 Acushnet av
- Lessard Thomas (Abina) confectionery 250 N Front h do
- Lestage Felix (Suphremic) carpenter h 44 Adams
- "Henry packer b 55 Adams
- "Joseph h 55 Adams
- Lester James A tack maker h 16 Jenney Lind
- Letendre Adelard W fixer h 300 Coffin av
- "David operative h 49 Frederick
- "Donat (Dora) weaver h 280 Tinkham
- "Edmond weaver h 522 Bowditch
- "Gideon weaver h 179 Dean

Letend

- "Hector E grocer 804 Belleville av h 810 do
- "Joseph grocer 243 State h 20 Reynolds
- "M Anna weaver bds 855 Rockdale av
- "Noe (Olive) loom fixer h 855 Rockdale avenue
- "Wilfred U S A bds 86 Beetle
- "William H shipper bds 855 Rockdale av
- Lethbridge Walter bowling h 292 Coffin avenue

- Letskowitz John (Anna) h 37 Washburn
- L'Etoile Marjorique (Mary) oper h 927 Earle

- Letourneau Denis pitman U St Ry Co b 1365 Pleasant
- "Frank truckman U St Ry Co h 1872 Purchase
- "George teamster h 812 First
- "Hector copperworker h 178 Phillips av
- "Hermengilde driver 1070 County bds 1293 Acushnet av

- "Hormidas second hand h 1025 Brock av
- "Joseph laborer h 492 N Front
- "Joseph laborer h 492 N Front
- "Joseph second hand b 142 Phillips av
- "Napoleon copper wkr b 142 Phillips av
- "Narcisse h 142 Phillips av
- "Olive widow Magloire died Aug 18 1916
- Leuchsenring C Norman clerk 693 Purchase bds 168 Arnold
- "Laura wid Robert h 168 Arnold
- "Robert (Ethel) machinist h 203 Allen
- Leuch Carl H (Amelia) second hand h 200 Belleville rd

- Leva Jerome (Mary) laborer h 33 McGurk
- LeValley Alexandre loomfixer bds 245 Sawyer
- "Frank A cotton broker 11 Clifford bldg h at Westport Point
- "Omar (Laura) fixer h 825 Belleville av
- "Thomas mule spinner h 240 Tinkham
- "Victor C (Edith H) asst mgr h 1086 Pleasant

- Levalley Albert J (Matilda) spinner h 258 Tinkham
- "Anna wid Charles F h 274 Phillips av
- "Charles F Jr laborer b 274 Phillips av
- "Emil operative h 301 Sawyer
- "Roméo (Ora) operative h 948 S Water
- "Victoria widow Joseph h 948 S Water
- "see Lavalley
- Levasseur Alexis (Pauline) operative h 166 Bates

- "Antoine (Evelyn) weaver h 47 Acushnet avenue
- "Antonette oper b 51 Salisbury
- "Bertha operative bds 47 Acushnet av
- "Edgar weaver bds 106 Bates
- "Ernest (Annie) engineer h 10 LaFrance court

- "Evely operative bds 47 Acushnet av
- "Fabian twister h 51 Salisbury
- "Frank Mrs weaver h 1111 S Water
- "Frank operative bds 47 Acushnet av
- "Herbert D h 55 Salisbury
- "Jennie Mrs oper h 55 Salisbury
- "Josephine oper b 51 Salisbury
- "Leo operative bds 47 Acushnet av
- "Louis (Luely) overseer Manomet Mills h 37 Princeton
- "Ludger A (Dorilla) conductor h 183 Whitman
- "Octave operative h 88 Ruth
- "Peter operative b 51 Salisbury
- "Peter weaver h 335 Bowditch

STEIGER, DUDGEON CO. UNION, PURCHASE, and PLEASANT STREETS
 THE STORE OF QUALITY and FAIR PRICES
 Suits, Dresses, Millinery, Gloves, Hosiery, Underwear, Ribbons, Neckwear,
 Art Goods, Draperies, etc., etc.

IF IT'S SHOES SEE US

CUSHING & BOUCHER
SUCCESSORS TO SCHULER BROS.

848 PURCHASE STREET

NEW BEDFORD [1917] DIRECTORY

465

Leveille Alfred billiards and pool 1214 Acushnet av h 77 Linden
 Leveque Alfred J Rev asst pastor St Anthony's Church h 1359 Acushnet av
 Levesque Alfred doffer h 30 Nye
 "Alfred (Laura) mgr 1173 Acushnet av h 201 Eugenia
 "Alfred machinist h 119 Holly
 "Auguste beamer b 194 Phillips av
 "Auguste oper h 185 Bowditch
 "Etienne carp h 194 Phillips av
 "Ferdinand fireman h 30 Nye
 "John driver rms 1022 Acushnet av
 "John P (Minnie) weaver h 62 Kenyon
 "Joseph machinist 117 Bowditch h 192 Phillips av
 "Joseph shoe repairer b 115 Whitman
 "Joseph spinner h 20 Holly
 "Luke floorman 115 Bowditch h 113 do
 "Luke weaver h 423 N Front
 "L Pauline weaver h 24 Ashley
 "Mary weaver bds 24 Ashley
 "Osieth furniture 298 N Front h do
 "Phillip oper h 85 Beetle
 "Phillip H overseer Page Mfg Co h 148 Rockland
 "Samuel bds 9 Roosevelt
 "Telephore operative h 20 Nelson
 "Theodore joiner b 194 Phillips av
 "Theodore laborer h 301 Sawyer
 "Thomas A (Forgue & Levesque) 115 Bowditch h do
 "Wilfred plumber b 194 Phillips av
 "see Leveque
 Levette Joseph laborer h 48 Blackmer
 Levin Carl F glass blower h 354 Clinton
 "Charles (F Levin & Son) 266 Coggeshall h 311 do
 "Florence clerk 794 Purchase bds 151 Grinnell
 "Folk (F Levin & Son) 266 Coggeshall h 270 do
 "F & Son (Folk and Charles) dry goods 266 Coggeshall
 "Hyman dry goods h 151 Grinnell
 "Hyman h 169 Acushnet av
 "Nathan grocer 222 Coggeshall h 146 Cedar Grove
 "Nathan h 486 S Water
 "Nathan real estate h 151 Grinnell
 Levine Bessie h 224 Acushnet av
 "Bessie h 224 Acushnet av
 "Harry dry goods 725 S Water h 25 Fair
 "Myer clothing 934 S Water and (Paris Cloak Co) h 52 Fair
 "Samuel salesman 934 S Water h 52 Fair
 "Sarah mgr 1031 Acushnet av bds 186 County
 "Tillie clerk 222 Acushnet av bds 224 do
 Levins Eliza speeder h 827 County
 Levinson Alex (Rose) glazier h 1095 Pleasant
 "Max hay and grain 551 South Water rms 133 Kempton
 "Ethel Mrs variety 639 S Water h 641 do
 Levow Harry clerk 71 Union b 483 Acushnet av
 "Israel (Russotto & Levow) 121 Union h 30 Franklin
 "Jennie Mrs h 483 Acushnet av
 Levstic Joseph (Annie) laborer h 18 Salisbury
 Levowsky Bessie clerk 674 Pleasant bds 641 S Water

Levy Abraham (Leona G) liquors 1645 Acushnet av h 334 Pleasant
 "Abraham (Rachel) lunch h 289 County
 "Asher H (Fannie) pedlar h 557 First
 "Dora wid William h 120 S Sixth
 "Edward bds 289 County
 "Henry clerk 182 Union bds 55 First
 "Jacob clerk bds 289 County
 "Jane G clerk 794 Purchase bds 557 S First
 "Maurice (Fanny) tailor 988 Brock av h 11 Roosevelt
 "Max (Annie) real estate h 72 S Sixth
 "William (Anna) crockery h 113 Bonney
 Lewin Agnes teacher Phillips av school h 43 Wood
 "Charles K Jr variety 1087 Acushnet av h 41 Wood
 "Clare E widow Joseph T 117 Butler
 "Joseph A plumber h 532 Summer
 "Mary M clerk 82 Union h 43 Wood
 "Thomas F porter 82 Union h 1069 County
 Lewis Abbie I bds 3 Franklin
 "Albert billiards and pool 947 Acushnet av h 100 Kenyon
 "Albert B A janitor h 270 Middle
 "Alexander (Mary P) fisherman h 122 South Sixth
 "Alexander Jr chauffeur b 122 S Sixth
 "Annie R widow Marshal F h 217 Orchard
 "Anthony S Co Inc motor cycles 255 Union
 "Anthony S pres and treas 255 Union h 179 Rounds
 "Antone hairdresser h 135 Dartmouth
 "Antone laborer h 41 Columbia
 "Antone laborer h 29 Bank
 "Antone oper h 56 Clark
 "Bertha S stenographer Manomet Mills bds at E Fairhaven
 "Blanche Mrs h 281 Hillman
 "Burton A (M Adelaide) sales Swift & Co h 90 Rounds
 "Carlton C bds 76 Walnut
 "Charles L driver bds 3 Franklin
 "Daniel oper h 89 Austin
 "Delia Mrs h 628 Purchase
 "Dexter W (Ellen) clerk foot Willis h 25 Homer
 "Don C ensign U S N b 76 Walnut
 "Earle asst shipper b 90 Rounds
 "Eliza widow Joseph h 103 Ruth
 "Eliza A widow Joseph D h 64 Russell
 "Elizabeth H bds 3 Franklin
 "Ella F wid Henry S h 285 Park
 "Evangeline clerk 185 Union bds 344 Summer
 "Frank clerk 165 S Water h 161 Acushnet avenue
 "Frank (Mary J) salesman h 88 Elm
 "Frank A Capt Hose 6 rms do
 "Frank W bds 14 Harrison
 "George shipping clerk 17 Arcade bldg h 179 Rounds
 "George F physician 76 Walnut h do
 "George H C driver bds 3 Franklin
 "George W student b 76 Walnut
 "Gertrude E asst bookkeeper 87 Union bds 344 Summer
 "Harold P (Mary E) master mariner h 227 Allen
 "Harry (Mildred) driver h 169 State
 "Hugh H (Messenger Press) 131 Union h 282 Acushnet avenue
 "James clerk bds 344 Summer

Ball Telephone 2795-W

436-438 PLEASANT ST, near SCHOOL

Residence Tel. 2795-R

JAMES F. MURPHY --- PLUMBING AND HEATING
 GAS WATER HEATERS — MILL WORK — REPAIR WORK

There's room at the top for young men and women who can do things right.

Kinyon's Commercial School

Odd Fellows Bldg., Cor. William and Pleasant Sts., New Bedford, Mass.

Central Lumber and Supply Company

LUMBER & INTERIOR FINISH

Bell Phone 1919 Office, 172 No. Water St., New Bedford Auto 1513

466

NEW BEDFORD [1917] DIRECTORY

Lewis

"James shoemaker h 37 Hillman
 "John (Christabel M) variety 124 S Sixth
 h 122 do
 "John (Bridget) weaver h 128 Cove
 "Joseph operative h 382½ N Front
 "Joseph (Susie I) shuttle worker h 223
 Smith
 "Joseph operative b 199 Shaw
 "Joseph H (Ida) painter h 3 Franklin
 "Joseph H second hand goods 1559 Pur-
 chase h 3 Franklin
 "Joseph S (Lauretta) master mariner h
 223 North
 "Joseph S J steamfitter h 574 Union
 "Lester driver W F Nye Fish Island bds
 at Fairhaven
 "Lester T b 76 Walnut
 "Lucretia widow William h 112 Mill
 "Lucy Mrs h 60 N Second
 "Mabel tailor 326 Kempton bds 369 do
 "Mabel B bds 112 Mill
 "Manuel city laborer h 53 Swift
 "Manuel operative h 323 S Front
 "Manuel F clerk h 161 Acushnet avenue
 "Manuel S (Amelia) teamster h 19 Jenney
 "Margaret widow Joseph h 366 Cedar
 Grove
 "Marjorie teacher Betsey B Winslow
 school h 217 Orchard
 "Mary W clerk 185 Union bds 344 Sum-
 mer

L'Heureaux

"Joseph A (Pearl) operative h 211 State
 "Moise (Delia) loomfixer h 9 Roosevelt
 "Omer (Alzelea) weaver h 60 Tallman
 "Ovilia loomfixer h 171 Coffin avenue
 "William b 134 State
 "William weaver h 788 First
 L'Homme Charles apprentice 915 Acushnet
 avenue b 16 Tallman
 "Ellen Mrs h 158 Whitman
 "Hormidas (Delia) wood worker h 245
 State
 Libania Estrela widow John h 4 Griffin
 Liberty Archie spinner bds 16 Jean
 "Charles Elie machinist h 16 Jean
 Liddell Alexander K (Mary S) clerk h 74
 James
 Lider Jacob variety 25 Weld sq h 30
 Bowditch
 Lienard Philimon tailor 1519 Acushnet av
 h 104 Bowditch
 Liggett Louis K Co druggists 768 Pur-
 chase
 Lightbown Elizabeth widow William h 44
 Briggs
 "Louise E operative b 44 Briggs
 Lightfoot Charles porter bds 290 Elm
 "Elizabeth widow Charles h 290 Elm
 "Susan housekeeper 290 Elm
 Lignowski Sigmund operative h 284 Cedar
 Grove
 Lilley Alice teacher Allen F Wood school h
 at Fairhaven
 "Edna E teacher Phillips avenue school
 "George E (Flora) lawyer 791 Purchase
 rm 3 b 75 Thomas
 "Mary E widow Dr William h 75 Thomas
 "William (Caroline) egg candler 97 Front
 h 64 State
 Lilly Arthur clerk h 410 Brock avenue
 "Caroline Mrs oil packer W F Nyes Fish
 Island h 64 State
 "Howard shoemaker b 17 Lucas
 "Wilbur A engineer h 17 Lucas
 Lima Antone operative bds 31 Weaver
 "Antone machinist h 501 First
 "Antone operative bds 21 Ashley
 "Antone laborer h 153 Pleasant
 "Antone laborer h 15 Stowell
 "Antone (Mary) operative h 20 Margin
 "Antone C clerk h 438 Bolton
 "Antone D fisherman h 329 S Front
 "Antone M (Mary) toolman h 503 Hill-
 man
 "Antonio farmer h Alice st
 "Augusto bds 31 Weaver
 "Eugene insurance agent 96 William h 67
 Nash road
 "Gilhermina B speeder tender h 69 Diman
 "Hattie Mrs bds 90 Hillman
 "Jacintho hairdresser h 396 Court
 "John chauffeur st dept h 13 Highland
 "John mariner h 400 First
 "John operative h 799 First
 "John P operative h 6 Gosnold
 "John A (Isabel) conductor h 126 Bon-
 ney
 "John F operative h 80 Winsor
 "Joseph (Mary) laborer h 51 Potomska
 "Joseph building worker h 26 Hollyhock
 "Joseph laborer h 514 Rivet
 "Joseph A ship keeper h 564 S Water
 "Joseph M dentist 217 Pleasant h do

COLBY'S Inc.
New Bedford's Smart
Men's Wear Shop
200 UNION ST.

"Matilda widow Joshua h 169 State
 "May clerk 474 Acushnet avenue b 122
 South Sixth
 "Nathaniel A (Adelaide) laborer h 303
 Middle
 "Nellie widow Jesse h 14 Harrison
 "Norman F clerk 1115 S Water b 161
 Acushnet avenue
 "Robert driver b 361 Coggeshall
 "Rose Mrs h 952 Purchase
 "Thomas (Elizabeth) weaver h 199 Shaw
 "Thomas W bds 71 Merrimac
 "Thomas laborer bds 634 Acushnet avenue
 "Walter clerk bds 100 Kenyon
 "William mule spinner h 344 Summer
 "William A telegrapher 557 Pleasant h at
 Fairhaven
 "William W painter h 143 Cedar
 "see Luiz and Louis
 Leyunion Mary W teacher Fifth st
 school h 542 Union
 L'Heureaux Alberic painter b 60 Tallman
 "Antoinette bkpr h 60 Tallman
 "Antonio weaver b 60 Tallman
 "Aurore Mrs h 134 State
 "Ernest clerk h 134 State
 "Eudore U S A b 60 Tallman
 "Joseph (Maria) loomfixer h 9 Roosevelt
 "Joseph A (Pearl) loomfixer h 17 Roose-
 velt

AKIN-DENISON CO. F O R G E A C T O R Y U R N A C E F A M I L Y C O A L

"Our MOTTO Is to Always Do a Little Better than We Promise"

THE FUR HOUSE OF SIDNEY

The Only Expert Furrier in Southern Mass.

Sixth St. near Union St., New Bedford

Bell Tel. 1976

NEW BEDFORD [1917] DIRECTORY

467

- Lima
"Joseph R laborer h 61 Dean
"Julius pool h 23 Griffin
"Louis operative h 675 S Second
"Manuel carder h 33 Jenkins
"Manuel Bocha operative h 257 Tinkham
"Manuel J operative h 267 S Front
"Manuel L h 17 Sidney
"Manuel L Jr drillmaker h 103 Dunbar
"Marcelina h 134 Bonney
"Maria Mrs h 31 Weaver
"Mary A dressmaker 283 Pleasant h do
"Peter J operative h 17 Howland
"Samuel operative h 435 S Water
"William operative h 103 Dunbar
"see Lema
Limacher Alfred operative h 72 Division
"John operative h 3 Nelson
"Rene carpenter h 31 Salisbury
Limerick Christopher J ticket seller R R sta h 1293 Purchase
Lincoln Amelia died April 21 1917
"Arthur F railroad conductor rms 1110 Pleasant
"Bessie P bookkeeper 508 Pleasant h at Fairhaven
"Carlton P salesman 55 S Water b at Fairhaven
"Charles h 2053 Purchase
"Charles A motorman h 531 Mt Pleasant
"Clifton H clerk 258 Union h 10 Plymouth
"Edgar A cutter rms 181 Elm
"Harold C draftsman 261 S Water b at Fairhaven
"Isaac B rms 488 Pleasant
"I F clerk 706 Purchase rms 448 Pleasant
"Mary A Mrs h 411 Union
"Mary A widow John bds 74 Lindsey
"William H (Mary) drillmaker h 85 Sycamore
Lindberg Bertha Mrs bds 1563 Purchase
"Claus A master mechanic Holmes Mfg Co h 653 Brock avenue
Lindblom Anna widow John H h 158 Court
Linde Emma h 249 Hillman
"Joquin S (Mary A) operative h 349 Coffin avenue
Lindeh Hannah h 83 Atlantic
Linden Arthur (Hannah) engineer h 17 Spruce
"Bertha B Mrs h 103 N Second
"Robert T machinist bds 17 Spruce
LINDEPENDENT PUBLISHING CO
(Arthur L Bouvier) 103 Kenyon See page 44
Lindgren Olaf J foreman 790 Purchase h 287 Court
Lindley Charles spinner h 144 Richmond
Lindquist Bertel T bkpr N E C Y Co h 608 Union
"John A (Justina) machinist h 358 Elm
Lindsay Alice needle setter 672 Purchase bds 436 Allen
"Hannah widow William A h 436 Allen
"Maurice M (Viola) instructor 628 Pleasant h 113 Pierce
"Robert driver rms 10 Spring
"Robert (Elmore E) supt 214 S Water h 96 Tremont
"William A Jr salesman 70 Union bds 436 Allen
"see Lindsey
Lindsay Henry carpenter h 211 County
Linfield H Adelbert (Julia B) U S engineering dept inspector in charge 243 Federal bldg h 37 Sycamore
Ling Mary widow Frederick h 238 Acushnet avenue
Linhares Manuel laborer h 34 Stackhouse
Linka Jacob laborer h 69 Hicks
Linnehan Lloyd laborer 12 School bds 1928 Purchase
"Peter D (Margaret) foreman 12 School h 1928 Purchase
Linsley Charles operative bds 11 Logan
Linton Cordelia E Mrs b 125 Hillman
"John E (Helen N) (J R Linton & Sons) h 107 Maxfield
LINTON J R & SONS (John E Linton) auto and carriage painters and wagon mfrs 105 Maxfield See page 35
"Lena A Mrs h 143 Parker
"Mary A widow John R bds 107 Maxfield
Lipehitz Jacob shoe repairing 317 Acushnet avenue h 565 S Water
"Samuel tailor h 101 Parker
Lipman Abraham (Lipman Bros) h 86 Atlantic
"Bros (Abraham and Samuel) tailors 758 Purchase
"Harry (Lena) pedlar h 370 Orchard (S)
"Joseph junk h 479 First
"Michael pedlar h 477 First
"Samuel (Sarah) fruit h 370 Orchard (S)
"Samuel (Ida) (Lipman Bros) h 89 Chancery
Lipnick Annie bookkeeper 784 Purchase bds 949 County
"Hyman pedlar h 949 County
"Julius tailor bds 74 Clark
Lippsett Laurchin A (Mary) inspector h 39 Newton
Lipshitz Meyer tailor 48 Wing and 101 Allen h 211 Rockland
Lipsitt Joseph lawyer 908 Purchase rm 207 h 101 Parker
Lipson Joseph K tailor 923 Purchase h 94 Middle
"Meyer (Annie) shoes 853 S Water h 855 do
"Morris H (Sarah) shoes 1088 Acushnet avenue h 397 Cedar Grove
Lisboa Joseph S carpenter h 60 Short
Lisbon Joseph C agent U S M Co h 278 Hillman
Liss Jacob clerk h 115 Acushnet avenue
"Joseph h 35 Crapo
"Max dry goods pedlar h 35 Crapo
"Nathan (New Parisian) h 1066 S Water
"Samuel dry goods h 118 South
Lister William J fixer h 45 Jenkins
Little Abbie H bds 464 County
"Arnold stage hand b 217 Cedar Grove
"Charles H laborer h 143 James
"Emily Mrs h 49 Smith
"Francis (Ann) h 297 Purchase
"George H clerk Dartmouth M Corp h at N Dartmouth
"George T (Bertha M) teacher h 169 Rounds
"Ivy M bds 174 Dartmouth
"James A (Grace) roofer h 712 Kempton
"Mabel L Mrs dressmaker h 4 Briggs ct
"Mark operative b r 217 Cedar Grove
"Max operative h 217 Cedar Grove

Auto Telephone 2263

238 STATE STREET

BAKER

JERSEY LILY MILK BREAD J. A. Boucher

CHAMBERLAIN, BORDEN & SILVA
REAL ESTATE 194 UNION STREET
BOTH PHONES

HIRST The PLUMBER, *Plumbing - Heating*

SHEET METAL WORK COUNTRY WATER SYSTEMS

24-32 NO. WATER STREET

"It Pays to Patronize the Competent."

468

NEW BEDFORD [1917] DIRECTORY

Little

"Mary cook bds 90 Atlantic
"Matthew operative h r 1501 Purchase
Littlefield Sybil S nurse rms 56 State
Littler Arthur spinner b 32 Brook
"Ernest variety 162 Holly b 32 Brook
"Henry weigher h 32 Brook
"Henry Jr operative h 713 Brook avenue
"John variety 341 Sawyer b 32 Brook
Littlewood Loretta M teacher Katharine
st school b 17 Dartmouth
"Thomas (Mary) letter carrier h 281 Dart-
mouth
Livenento Joseph operative h 287 Acush-
net avenue
Livesey Albert operative h 68 Woodlawn
"Francis (Jane) spinner h 40 McGurk
"George weaver h 187 David
"Hattie bds 29 Welcome
"James laborer N B W W h 164 David
"James (Jane E) loom fixer 29 Welcome
"James (Annie) operative h 1437 Pleas-
ant
"James twister h 81 Dunbar
"Jane widow James H h 241 Weld
"Jane widow h 68 Woodlawn avenue
"John fixer h 7 Babbitt
"Martin (Mary) weaver h 321 Collette
"Richard weaver h 197 Tinkham
"William machinist b 29 Welcome

Lloyd

"William B (Victoria) roofer h 293 Max-
field
Loatman John H laborer h r 371 Hillman
Lobdell Edward advertising solicitor
Standard h 382 Clinton
"George W laborer h 286 Kempton
"Mary L widow Charles H h 130 Clinton
Lobo Manuel G (Mahala) hairdresser 910
Pleasant h 1016 do
Local William bds 163 Collette
Locke Joseph driver h 225 N Second
Locklin Catherine widow Thomas bds 275
Hillman
Lockwood C Augusta nurse h 57 Maple
"Donald bds 57 Maple
Lods Alfred (Marie) operative h 87 Clif-
ford
Loftouse James machinist h 77 Oaklawn
"Thomas top roll coverer 376 Summer
"William machinist h 376 Summer
"William operative h 115 David
Lofton Ruth W bds 206 North
Loftus Annie operative h 224 State
"Anthony (Flora E) (Loftus & Dugan)
h 859 Rockdale avenue
"Bridget widow Thomas h 9 Valentine
"Bridget operative bds 9 Valentine
"Constance M student bds 859 Rockdale
avenue
"James machinist b 9 Valentine
"John (Margaret A) weaver h 20 Salis-
bury
"Patrick F (Mary M) foreman h 129 Rock-
land
"Thomas bricklayer h 151 Frederick
"Thomas A (Helen) inspector of wires 212
Municipal bldg h 314 Court
"Thomas F shoemaker rms 1097 Purchase
LOFTUS & DUGAN (Antony Loftus and
Hugh A Dugan) contractors 859 Rock-
dale avenue See page 27
Logan Catherine widow John A h 73 Lib-
erty
"David W agent 939 Purchase rms 22 Mill
"Elizabeth weaver b 107 Butler
"Hannah domestic h 107 Butler
"Helen A spinner bds 73 Liberty
Loggia Nicholas filler bds 104 Phillips av
Logwood Burt E (Genevieve) dentist 759
Purchase h 109 Rounds
Loiseau Cleophas R operative h Tacoma
street
L'Oiselle Charles H third hand h 242 Whit-
man
"Henry operative bds 242 Whitman
"Philip operative h Hawes st
Loiselle Harvey lino oper 1137 Acushnet
avenue
"Herve linotype operator b 1305 Acushnet
avenue
"Joseph speeder tender h 352 N Front
"John B fixer h 92 Ruth
Lomax Mary Mrs bds 1686 Purchase
Lomax Mary bds 1686 Purchase
Lomas Fred clerk 979 S Water h 68
County
"Harold joiner h Brooklawn avenue
"John W provisions 979 S Water h 68
County
"William operative bds Brooklawn av
"William J spinner h Brooklawn avenue
Lomba Andrew h 30 Acushnet avenue
"Anthony clerk 248 Union h 152 Mill

Buy Your Pianos From The

Dupuis Piano Co.

Dealers In
HIGH GRADE PIANOS, PLAYERS
And TALKING MACHINES

Manager, W. M. Dupuis
240 UNION STREET

Livesley Simeon B garage 448 Acushnet
avenue h 169 Merrimac
Livingston Archibald b 267 Weld
"Janet M teacher Thomas Donaghy school
b 52 Washington
Liz Foz operative h 88 Earle
Lizotte Adelaar chauffeur b 178 State
"Albert weaver b 89 Hathaway
"Alexander clerk 286 Acushnet avenue bds
56 State
"Anna widow Joseph h 51 Summer
"Armand (Celina) fixer h 89 Hathaway
"Arthur chauffeur b 178 State
"Arthur weaver h 89 Hathaway
"Bruno B loomfixer h 136 Bullard
"Charles (Margaret) carpenter h 27 Ingra-
ham
"Emile U S A b 198 Tinkham
"Joseph operative bds 27 Ingraham
"Joseph chauffeur h 158 Hathaway
"Joseph spinner h 351 Coggeshall
"Melvina widow Antone h 178 State
"Mitchell (Sophia) loomfixer h 89 Hatha-
way
"Thomas weaver h 198 Tinkham
"Wilfred loomfixer h 204 Hathaway
Lloyd Eldridge H salesman 384 Acushnet
avenue bds 156 William
"Elimadge cotton broker rms 156 William
"Tom rem to Fairhaven
"Tom Jr (Emma) spinner h 492 Sawyer

J. G. NICHOLSON
LUMBER, SASH, DOORS and BLINDS
BOWDITCH STREET, NEW BEDFORD, MASS.

A. C. GARDNER DIAMONDS

SUCCESSOR TO WM. L. KELLEY
230 Union St. Established 1867 New Bedford

...JEWELRY...

NEW BEDFORD [1917] DIRECTORY

469

Lomba

"Antone operative bds 9 Cannon
"Henry (Lois) stable keeper h 94 Rounds
"Henry ropemaker h 237 Acushnet av
"Henry stable 30r Acushnet avenue h 94

Rounds
"John (Mary) carder h 116 Pleasant
"John cook h 257 Acushnet avenue
"Joseph laborer h 6 Griffin
"Joseph laborer h 9 Cannon
"Louis V bds 1440 Pleasant
"Manuel operative h 14 Howland
"Manuel (Margaret) pastry cook h 1262 Pleasant

"Mary Mrs h 1440 Pleasant
"William operative h r 284 S Second
"& Francis (Henry Lomba & Frank Francis) stable h 30 Acushnet avenue
Lombardi Paul (Maŕy) laborer h 29 Lind-

say
"Joseph (Aurora) clerk 962 S Water
Lomme Alphonse painter bds 121 Collette
Londine Myer h 56 Elm
Lonegan Andrew driver 6 Campbell h 12

Glover
"Annie widow Richard died March 13 1917
Long Alfredo cement mason bds 504 Acushnet avenue

"Catherine inspector b 490 Bolton
"Catherine widow Richard h 490 Bolton
"George F (Estelle) tack maker h 143 River road

"Julia stenographer N E C Y Co bds at Fairhaven
"Ray H (Waldorf Shoe Store) 75 William h at S Framingham

"Richard F laborer b 490 Bolton
Longdon James salesman h 49 Maitland
Longfield Joseph S (Annie G) h 52 Shawmut avenue

"Olive K milliner b 52 Shawmut avenue
Longill Elmer clerk bds 182 Washington

"Grace h 182 Washington
"William H W foreman rms 71 Walden

Longpre Joseph Z yard foreman 27 Bowditch h 24 Myrtle
"Pierre city laborer h 1729 Acushnet av

"Theodore (Eva) carpenter b 103 Clifford

Longtin Wilfred h 89 Nelson
Lonholdt John N J (Globe Dye House) 332 Purchase h 220 Shawmut avenue

Lonney Albert J photographer rms 2015 Purchase

Lonsdale Carl operative b 143 Holly
"James shoemaker b 143 Holly
"Mary T widow Thomas h 143 Holly

Longson Clinton yardman Holmes Coal Co h 102 N Second
Longtot Matilda bds 117 Coffin avenue

Look Alberta H shoemaker bds 103 Chestnut
"George E harnessmaker 586 Pleasant h 103 Chestnut

"Hiram W (Abbie) h 111 Summer
"Walter A clerk 538 S Water h 137 Acushnet avenue

Loose-Wiles Biscuit Co 240 N Water foot North

Lopes Albert bicycles and variety 256 Acushnet avenue h 254 do
"Antone (Mary) carder h 121 Hope

"Antone operative h 170 S Second

Lopes

"Antone L laborer h 242 S Front
"Antone S operative h 214 Rivet
"Antonio mariner h 291 S Water
"Antonio speeder tender h 63 Nash road
"Bros (Joaquim P) groceries 78 Acushnet avenue

"Caesar operative h 307 First
"Caesar operative h 387 First
"Charles operative h 80 First
"Emily operative bds 96 Acushnet avenue
"Eugene speeder tender h 144 Acushnet avenue

"Frank J h 242 S Front
"Frank Jr clerk 185 Union bds 242 South Front

"Frank S operative h 84 Blackmer
"George laborer bds 174 Kempton
"Ignacio P grocer 81 Acushnet avenue h 68 do

"Joao operative b 2231 Purchase
"Joaquim laborer h 37 Prospect
"Joaquim P (Lopes Bros) 78 Acushnet avenue h 62 Rockland

"John operative h 195 Belleville avenue
"John drill worker h 21 Spooner
"John (Ethel) driver h 50 Mill

"John weaver h 171 Bonney
"John S operative h 93 Prospect
"John S operative h 37 Nelson

"Joseph laborer h 25 Hall
"Joseph (Louisa) laborer h 26 Belleville road

"Joseph operative h 333 First
"Joseph operative h 202 Crapo
"Joseph operative h 206 Crapo

"Manuel operative h 2231 Purchase
"Manuel operative b 218 Acushnet avenue
"Manuel operative h 164 Blackmer

"Manuel (Mary) carder h 61 r Belleville road
"Manuel R grocer 57 Howland h 24 Lombard

"Manuel R operative h 109 Fruit
"Manuel R operative h 173 Thompson
"Manuel S operative h 93 Prospect

"Martin operative bds 18 Madison
"Mary G widow Manuel h 28 Spring
"Matthew operative h 168 S Second

"Nicholas operative h 130 South Second
"Peter operative h 79 Thompson
"Peter operative h 127 Belleville avenue

"Peter operative h 242 S Front
"Peter (Julia) operative h 20 Wing
"Raymond operative h 9 Walnut

"Thomas S (Mary) laborer h 631 South Water

Loranger Adelard (Alexandria) carpenter h 234 Phillips avenue

"Antonio carpenter b 234 Phillips avenue
"Arthur clerk 78 Hicks b 24 Bentley
"Josephine Mrs h 24 Bentley

"Pierre S driver h Chaffee st
"Raoul student b 238 Phillips avenue

LORANGER THEODORE (Rose) carp 238 Phillips avenue h do (See page 26)

Lord Delta M widow Robert h 180 Emerson

"Clarence (Elizabeth) drill maker b 15 Franklin
"Elizabeth widow Joseph h 15 Franklin
"Emma widow James h 242 Whitman

"Ernest (John Lord & Son) b 474 Summer

Geo. E. Macomber
Cor. of MILL and COTTAGE STS.
Conn. by Telephone

Wholesale and Retail Dealer in
ICE CREAM

Orders for Families, Parties,
etc., promptly delivered.
SUNDAY ORDERS a Specialty

MITCHELL'S DAIRY MILK and CREAM

Wholesale and Retail
167 MT. VERNON STREET - - Telephone 3303-W

BATTERIESAll Electric Parts of the
Auto REPAIRED.

ASHLEY, 1072 Purchase Street

Lord

George H music teacher 1357 Pleasant h do
 Harry (Ethel) window cleaner h 341 Tinkham
 Henry operative bds 274 N Front
 James (Elizabeth) h 1930 Purchase
 James operative h 1679 Acushnet avenue
 John W (Annie) overseer Gosnold Mills Co h 175 Newton
 James carpenter h 328 Bowditch
 John D machinist bds 175 Newton
 John & Son second hand furniture 1180 Acushnet avenue h 1176 do
 Melvin R tack maker bds 180 Emerson
 Moise (Delia) carpenter h 274 N Front
 Mortimer elec b 280 Rockdale avenue
 Peter electrical contractor 104 Union h 20 Acorn
 Rhoda F bds 257 Maple
 Susan H widow Foster h 47 Atlantic
 Thomas (Agnes) elec h 143 Belleville rd
 Thomas yard master Quissett Mill h 81 Fair
 Walter L U S N bds 228 Tremont
 William operative h 20 Dudley
 William Ogden (Annie) physician 1928 Purchase h do
 Lorenz Joseph h 65 Stephen
 Manuel operative h 181 Coffin avenue
 William tinsmith h 1 Popes Island
 Lorenzo Pasquale laborer h Raymond
 Loring Andrew C operative b 96 Lombard
 Jessie widow h 91 Tremont
 John clerk h 91 Tremont
 John J clerk b 96 Lombard
 Joseph J (Mary) fisherman h 96 Lombard
 Lorraine Frederick teas and coffees 772 Purchase and 1110 Acushnet avenue h 353 Pleasant
 Lortie Jeremie operative h 186 Dean
 Losago Alfonso laborer h 504 Acushnet av
 John operative bds 504 Acushnet avenue
 Losette Antone baker h 52 Vine
 Elsie M clerk 270 Acushnet bds 52 Vine
 Losey Mary B teacher High school
 Loshink Frank (Lizzie) weaver h 10 McGurk
 Lothrop Mary F h 201 Kempton
 Loughanis Efthim restaurant 296 Coggeshall h 6 Bonneau court
 Loughlin Annie weaver h 172 Hathaway
 Jessie clerk 302 Municipal bldg bds 25 James
 John (Mary A) laborer h 172 Bates av
 Martin (Mary) spinner h 60 Parker
 William H clerk 97 Front bds 60 Parker
 see Laughlin
 Louis Thomas W hairdresser 240 Cedar bds 71 Merrimac
 see Lewis and Luiz
 Loulos Peter S R (Barbara) shoe repairer 249 Cedar h 125 Willis
 Loupe Arnold weaver b 1757 Acushnet av
 Bertha widow Adolph h 1757 Acushnet avenue
 Oscar weaver b 1757 Acushnet avenue
 Loura Maria Mrs h 32 Cove
 Lourenco Roza widow John P b 160 Earle
 Loureiro Virginio P shoe repairer h 72 S Second

Lovejoy Earle F plumber and tinsmith h 147 Merrimac
 Elizabeth M widow George W b 231 Allen
 Lovelace William foreman b 154 Ash
 Loveridge James conductor h 125 Willow
 James H picket tender h 739 Belleville avenue
 Lowden Andrew (Martha) mold maker h 40 Mill
 Arnold W S (Lenora) operative bds 40 Mill
 Walter E operative bds 211 State
 Walter E Mrs bds 139 Hillman
 Lowe Abner D harness repairer st dept h 132 Mill
 Carrie housekeeper 35 Cedar
 Charles T machinist h 243 Shawmut av
 Edith M bds 350 Cottage
 Elizabeth widow Thomas C h 170 Shawmut avenue
 Elizabeth R b 170 Shawmut avenue
 Frank lunch h 42 Bowditch
 George operative h 12 Princeton
 James weaver h 273 Bowditch
 James A machine operator b 303 Acushnet avenue
 John H Jr (Edith C) variety 526 County h 92 Hillman
 Margaret C h 129 Ash
 Mary A widow John J h 303 Acushnet av
 Moses overseer h 881 County
 Philip C b 35 Cedar
 Samuel J deputy inspector h 939 Pleasant
 Stephen A clerk City Coal Co h 35 Cedar
 Stephen C pres and treas 87 Union and 674 Purchase h at Fairhaven
 Stephen C Jr vice pres 87 Union h at Mattapoisett
 S C Supply Co hardware 87 Union and 674 Purchase
 William student bds 258 Coffin avenue
 Lowndis Squire laborer h 12 Potvin ct
 Thomas (Annie) slasher h 10 Harmony
 Lowney Catherine F bookkeeper bds 418 Hillman
 Daniel S master mechanic Wamsutta Mills b 1181 Pleasant
 Dennis J physician 1181 Pleasant h do
 Johanna widow John died Sept 25 1916
 John Capt Fairhaven Ferry h at Fairhaven
 John B (Lowney Walsh and Harrington) 2 Masonic bldg bds 69 Willis
 Katherine F parochial school nurse 217 Municipal bldg bds 1181 Pleasant
 Mary h 220 State
 Nellie bds 1181 Pleasant
 Patrick H (Mary L) city blacksmith h 418 Hillman
 Patrick J (Anna) laborer h 868 County
 Walsh & Harrington (John B Lowney Joseph Walsh and Edward Harrington) lawyers 2 Masonic bldg
 Lowrie Edward P shoemaker h 117 Parker
 George H (Wood & Lowrie) 50 Union h 48 State
 Lowther Agnes widow Mitchell H h 268 Ash
 Alice W teacher Thomas R Rodman school bds 253 Mill

REX MONUMENTAL WORKSMAUSOLEUMS, MONUMENTS, HEADSTONES
CEMETERY WORK OF ALL DESCRIPTIONS

Telephone Connection

184 DARTMOUTH STREET

A. S. FRANCIS

24 MASONIC BUILDING

ALL KINDS OF INSURANCE

Telephone Connection

NEW BEDFORD [1917] DIRECTORY

471

Lowther

"Florence h 290 Colette
"George H police h 253 Mill
"Muriel telephone operator 57 N Second
bds 268 Ash
"Olive H music teacher 253 Mill bds do
"William H (Violet) repairman h 178
Cedar

Loyer Peter rem from city

Lubato Antone (Mary) operative h 371 S
Second

Lubera Francis loom fixer h 107 Davis

Luby John E engineer h 447 Coggeshall

"Michael J glasscutter h 57 Bay

Lucardi Gildo (Maria) mason h 241 Tre-
mont

"Rema M clerk 794 Purchase bds 24 Tre-
mont

"Teresa operative bds 672 Kempton

Lucas Arthur M draftsman h 240 Tremont

"Etta C sec 210 Municipal bldg h 95
Hillman

"Everett A carpenter 206 James h do

"Grace A clerk bds 206 James

"Harry weaver bds 8 George

"Hetty Mrs bds 12 Rodney

"John (Adelaide) laborer h 77 Larch

"Jasper L (Alice) carpenter h 307 Mill

"Manuel carpenter h 75 Lake

"Manuel S grocer h 181 County

"Norman F (Geneva) h 36 Linden

"Shoe Co W A Sutherland mgr 801 Pur-
chase

"Squire (Sophia P) h 112 High

Lucchesi Irene clerk bds 1949 Purchase

"Luigi fruit 1952 Purchase h 1949 do

"Sofia fruit 1431 Acushnet avenue h 1949
Purchase

Luce Arthur G business manager Mercury
40 N Second h 88 Rotch

"Arthur R electrician h 75 Rodney

"Carrie E bds 139 Campbell

"Clara D widow Ambrose bds 26 Keene

"Esther H clerk High school bds 88 Rotch

"Frederick C (Annie) real estate 128
Campbell h do

"George A (Maud M) carpenter h 29 Willis

"Jeremiah L (Caroline) h 24 Cedar

"John E gardener h 164 Grinnell

"Joseph W Mrs h 190 Maxfield

"Mary H Mrs h 506 Acushnet avenue

"Sarah R widow Hervey E h 111 Max-
field

"Thomas E clerk 139 Smith h 144 Camp-
bell

"Viola C telephone operator 57 N Second
bds 29 Willis

"Walter A (Emma L) letter carrier h 195
Arnold

"Walter A L clerk bds 139 Campbell

"William T (Sarah L) fish and grocer 139
Smith h 139 Campbell

"William T Jr (Annie J) clerk 1311 Pur-
chase h 1154 do

Lucian Antone operative h 34 Richmond

"John A clerk 35 Commercial b 34 Rich-
mond

Lucier Louis mason h 54 Woodlawn av

"Louis h 40 Ashley

"Peter operative bds 54 Woodlawn avenue

"see Lucier

Luckcraft Henry changer over bds 5 That-
cher

Luckcraft

"William loom fixer h 5 Thatcher
Lucy Antonio operative h 215 Shawmut
avenue

Luczak Albert carder h 98 Collette

Luiz Antone operative h 385 Bolton

"Antonio laborer h 391 Rivet

"Antonio operative h 219 Coggeshall

"Arthur B operative h 80 Sidney

"Frank laborer h 157 Crapo

"Guilherme M agent h 207 Rivet

"Jesse doffer h 20 Nye

"John C oiler U St Ry power station h
79 Thompson

"John G elevatorman h 18 Hall

"John G Jr insurance agent h 18 Hall

"Jose M G spinner h 99 Fruit

"Joseph laborer h 92 Nelson

"Joseph laborer h 79 Prospect

"Joseph laborer h 501 First

"Joseph operative h 180 Belleville avenue

"Joseph laborer h 13 Spooner

"Joseph operative h 507 S Second

"Joseph operative h 100 Sidney

"Manuel laborer h 46 Scott

"Manuel C chief engineer U St Ry Co
power station h 68 Hall

"Manuel C Jr oiler U S Ry Co power sta-
tion bds 68 Hall

"Theodore operative h 527 S Water

"see Lewis

Lukasiewicz John operative h 129 Tall-
man

Luke Elizabeth b 419 Purchase

Lulek Stanislaw weaver h 74 Belleville rd

Lumbard Charles E carpenter and builder
19 Bethel h at Fairhaven

"Ralph E clerk 163 Pleasant b at Fair-
haven

Lumbert Elizabeth B widow Hiram T h
606 County

"Harriet widow John h 238 Ash

"Hiram T died Mar 24 1917

Lumiansky Barnard (Annie D) clothing
871 S Water h do

"David shoes 1107 S Water h 81 Valentine

"Edward clerk 871 S Water bds 873 do

"Frances student bds 873 S Water

"Harry shoes 1003 S Water h 61 Russell

"Helen teacher Thompson street school bds
873 S Water

"Oscar clerk 871 S Water bds 873 do

"Rebecca bds 873 S Water

Luminiello Antonio grocer 421 Belleville
avenue h do

Lund Agnes Mrs h 115 Adams

"Albert (Alice) weaver h 15 Adams

"Henry (Margaret) weaver h 313 Earle

"Parkman M h 1040 Pleasant

"Walter bds 21 Salisbury

"William C bds 1040 Pleasant

Lundie Anthony (Elizabeth) laborer h 41
Covell

Lundin Gustaf L designer h 83 Highland

Lupo Basil D restaurant 125 Union h 398
Elm (W)

"Emanuel D (Pella) restaurant 363 Acu-
shnet avenue and 110 William h 56
Newton

Luscomb George E (Emma) telegrapher
Mercury b 516 Union

"Helen Mrs attendant 16 Howard h at
Fairhaven

PELEG H. SHERMAN 506 COUNTY ST. FUNERAL DIRECTOR AND EMBALMER

OFFICE PHONES.
Bell 690-W. Auto. 1305

RESIDENCE PHONES
Bell 690-R. Auto. 1306

THE SURPRISE

NEW BEDFORD'S LEADING CLOTHIERS

PURCHASE STREET, Cor. HIGH

472

NEW BEDFORD [1917] DIRECTORY

Luscomb

"Isabella teacher Clark st school h 245 Cedar
 "Ruth E bds 107 Maxfield
 Luszmz Walter bds 21 Salisbury
 Lussier Albina bds 1041 Purchase
 "Archie carpenter rms 1041 Purchase
 "Arthur operative h 300 Sawyer
 "Bros (Gaudiace and Elzear) grocers 712 Brock avenue
 "Clement M (Georgia) druggist 68 Purchase h 167 County
 "Elzear (Lussier Bros) h at Fall River
 "Eva bds 167 County
 "Exilia widow Achille h 1024 Purchase
 "Frederick carder h 141 Tallman
 "Gaudiace (Lussier Bros) h at Fall River
 "Henry carpenter rms 1041 Purchase
 "Isaie weaver h 131 Tallman
 "John Baptiste operative h 33 Nelson
 "Joseph H (Alice) second hand h 57 Princeton
 "Napoleon (Emma) grocer 471 N Front h 191 Earle
 "N Rosalphee (Georgianna) druggist 241 Bowditch h 243 do
 "Virginia widow Alexander h 204 Church see Lucier
 Luther Charles B bds 40 Mill
 "Lucy Mrs housekeeper 223 River road
 Lutz August glass blower h 85 Valentine
 "Frank bkpr 1005 S Water b 85 Valentine
 Luxa John farmer h 98 Linden
 Luzon Adeline widow Thomas h 155 Whitman
 Lyman Robert G (Nannie L) fore h 695 Cottage
 Lyman Agnes widow George h 41 Valentine
 "Frank carpenter bds 41 Valentine
 "Walter glass cutter bds 41 Valentine
 Lynch Catherine F teacher James B Congdon school bds 441 Pleasant
 "Daniel F fisherman h 378 Cedar
 "Frank clerk 740 Purchase b 157 Penniman
 "James operative h 346 Sawyer
 "Jeremiah blacksmith b 885 County
 "John weaver bds 885 County
 "John clerk 706 Purchase bds 157 Penniman
 "Joseph clerk 60 S Water bds 234 Austin
 "Patrick F engineer st dept h 885 County
 "William H farmer h 270 Hathaway rd
 Lying Frederick J clerk 324 Acushnet av h 238 do
 Lyng William H agent M S P C h 68 Walden
 Lynch John clerk 706 Purchase bds 157 Penniman
 Lyon Annie B teacher James B Congdon school b 488 Pleasant
 "John (Mary J) spinner h 305 Tinkham
 "John Jr clerk bds 305 Tinkham
 "Mary A widow Rufus h 297 Cottage
 Lyonnais Raoul (Della) druggist 133 Ruth h 166 Butler
 Lyons Bridget widow Edward S h 130 Myrtle
 "Dennis operative b 44 Reynolds
 "Dennis night watchman h 374 Cedar
 "Edward J clerk P O h 150 Ocean

Lyons

"Edward J driver b 338 Cedar
 "Edward P (Agnes) clerk h 341 Coffin av
 "Isadore umbrella maker h 65 Covell
 "James city laborer bds 110 Cove
 "John (Johanna) second hand h 44 Reynolds
 "John M weaver h 56 Ashley
 "Katherine clerk 706 Purchase bds 130 Myrtle
 "Margaret J bds 1321 Pleasant
 "Mary E bds 101 Morgan
 "Michael F operative b 44 Reynolds
 "Peter died Jan 15 1917
 "Thomas H (Fall River and New Bedford Express) 1133 Purchase h 338 Cedar
 "William H spinner h 65 Reynolds
 MacAdams Katherine B nurse Almshouse bds do
 Macallister Nellie M Mrs (Willow Tea Rooms) 782 Purchase h do
 Macaulay Archibald sheet metal worker bds 167 Allen
 "Daniel M mgr 169 Allen bds 167 do
 "George inspector bds 167 Allen
 "James F machinist b 167 Allen
 "John D chauffeur 169 Allen bds 167 do
 "Walter S (Elizabeth) (Allen St Garage) 169 Allen h 167 do
 "Walter S Jr (drillworker h 292 Richmond
 MacCord Robert U S A h 108 Norman
 "William A lawyer 791 Purchase rm 5 h at Brookline
 MacDermott John T investigator 96 William bds 163 Middle
 MacDonald Anna M Mrs bookkeeper 105 William rm 21 h 289 Allen
 "Hugh chauffeur h 289 Allen
 "James (Mercy) speeder tender h 281 Mt Pleasant
 "Mary bds 71 Bonney
 "Thomas operative h 226 Irvington
 "Michael laborer h 557 First
 MacDougall William G carpenter h 386 Bedford
 Macedo Antone C operative h 319 S Front
 "Diogenes driver b 263 Phillips avenue
 "Frank S (Isabella) machinist h 114 Park
 "Frederick P (Mary) undertaker 263 Phillips avenue h do
 "Joseph P operative bds 139 County
 "Louis V salesman 106 Front h at Fairhaven
 "Manuel helper 790 Purchase h 84 Rockland
 "Manuel operative h 84 Rockland
 "Philip S operative h 238 First
 MacFarland Mary M H teacher Jireh Swift school bds 164 Elm
 MacFarlane Catherine h 43 Dudley
 "David J belt maker b 43 Dudley
 "Florence Mrs h 1686 Purchase
 "James machinist bds 43 Dudley
 "Thomas clerk 2 Union b 43 Dudley
 Macfarlane Flora M weaver bds 130 Division
 "George A carpenter b 130 Division
 MacGregor H Hazel bds 39 Mill
 "William carpenter h 221 Hillman
 Mach Matusz operative h 16 Grandfield
 Machado Alfred carder h 483 Belleville avenue
 "Annie F widow Antonio F h 123 County

M. C. SWIFT & SON

UNION STREET
North Side below Purchase St.
NEW BEDFORD, MASS.

: MEN'S WEARING APPAREL :

CARMOTE FLOOR VARNISH

NORRIS PAINT STORE 738 Pleasant Street

Bell Phone 4233

NEW BEDFORD [1917] DIRECTORY

473

Machado

"Antone operative h 13 Independent
 "Antone operative bds 300 Dartmouth
 "Antone (Carvalho & Machado) 161 Bel-
 leville avenue h 297 do
 "Antone operative h 76 Earle
 "Antone operative h 491 First
 "Antone operative bds 192 Sawyer
 "Antonio M h 25 Hall
 "Antonio M Jr weaver h 17 Hall
 "Domingos h 43 Katherine
 "Frances widow Antone h 300 Dartmouth
 "Francisco furniture 89 Howland h 5 Tall-
 man lane
 "Frank laborer h 122 Durfee
 "Frank operative h 756 Mt Pleasant
 "Frank operative h 19 Nye
 "Frank clerk 258 Union bds 114 Park
 "Frank fish h 75 Howland
 "Frank fish 322 Dartmouth h 300 do
 "Frank cigar maker h 11 Columbia
 "Frank P third hand h 188 Coffin avenue
 "Frank S operative h 100 Sidney
 "John clerk 147 County h 196 Dartmouth
 "John (Mary) laborer h 53 Kempton
 "John laborer h 390 S Second
 "John laborer bds 25 Hall
 "Joseph operative h 94 Nelson
 "Joseph h 491 First
 "John B operative h 100 Sagamore
 "John S city laborer h 118 Parker
 "John S liquors 2c Walnut h 52 Allen
 "Joseph painter h 35 County
 "Joseph driver h 109 Nash road
 "Joseph laborer h 240 Hemlock
 "Joseph Enos carder h 76 Earle
 "Joseph F clerk 40 Arcade bldg h 182 Weld
 "Joseph P operative h 188 Coffin avenue
 "Manuel h 48 Swift
 "Manuel laborer h 65 Stephen
 "Manuel (Souza & Machado) 420 Belleville
 avenue h 109 Nash road
 "Manuel G (Annie) baker h 62 Lindsey
 "Manuel S operative h 32 Kane
 "Mary bds 13 S Sixth
 "Paul provisions h 11 Hyacinth
 "Urbano G hairdresser 150 Arnold h at
 Dartmouth
 "Virginio operative bds 43 Katherine
 "Virginio printer h 89 Sagamore
 "see Marshall

Machnick Joseph (Mary) grocer h 125 N
 Front

Machon William weaver h 28 Bowditch

Macia William H (Rose) engineer h 427
 Tarkiln Hill road

Maciel Antone de S watchman Pumping
 Station h 120 Locust

"Arthur B glasscutter h 147 Mill
 "Ida Mrs stenographer 108 Union h 147
 Mill

"Joseph fish 30 W French avenue h at
 Dartmouth

"Joseph F boiler maker h 347 N Front

"Joseph Jr driver bds 79 James

"Joseph P (Mary) gardener h 79 James

"Manuel operative h 89 Collette

"Ottillie P bkpr 557 Pleasant bds 19 Atlan-
 tic

"Theresa B widow Alfred dressmaker h 19
 Atlantic

Mackay William J (Mary) operative h 83
 Rivet

MACLARY D B & SON CO elevators 129
 Pearl Boston See page 46

MacIlwain Helen D bookkeeper bds 8
 Hunter

"James (Mary F) overseer h 8 Hunter

"J Roger eyeletter bds 8 Hunter

MacIntire Walter S Rev (Sarah E) h 22
 Sycamore

Mack Elizabeth B nurse h 183 Kempton

"James foreman 672 Purchase h 494 Allen

"Thomas C clerk 163 Pleasant b 370 Bed-
 ford

"Thomas E clerk 163 Pleasant h 248
 Pleasant

Mackay Chester drill worker h 139 Dart-
 mouth

"Donald K (Mary E) watchman h 468
 Pleasant

"John A buyer h 123 Pierce

"John H (Jennie) janitor Times h 131
 Clark

"John H painter 81 Oak h do

"Malcomb A carpenter and builder 364
 Clinton

"Murdock (Jeanette) coachman h 154
 Rotch

"see McKay
 MacKellar Owen B (Florence) papercutter
 h 287 Allen

MacKelvey M Ella Mrs h 8 Eighth

MacKenzie Charles A (Annie M) carpenter
 h 343 Cottage

"Daniel A (Mary) carpenter h 345 Cot-
 tage

"D Oliver carpenter bds 345 Cottage

"Frank E carpenter h 345 Cottage

"Sadie Mrs h 463 Union

Mackie Elizabeth weaver bds 16 Calumet

"Henry L supt 96 William rms 117 Chan-
 cery

"Isabel weaver h 16 Calumet

"Wallace A compositor Times h 116 Robe-
 son

"William A (Elizabeth) vice pres and
 cashier First National Bank h 77 Wal-
 nut

MacKinstry Albert B (May) police h 15
 Lindsey

Mackler Joseph h 387 S Water

"Max student bds 387 S Water

MacLaughlin Byron E (Jessica) laundry-
 man h 331 Orchard (S)

MacLeod Credit Co (Arthur S Ashley)
 clothing 866 Purchase

"Elizabeth M widow Everett B h 52 Rotch

"Everette B died Oct 30 1916

MacNutt Sarah J nurse rms 468 Pleasant

Macomber Abba A widow Thomas W h 38
 Mill

"Alice J bds 326 Cottage

"Alice W clerk 151 Union b 278 Austin

"Alton I bookkeeper Mechanics National
 Bank h 84 Florence

"Andrew A delivery clerk bds 278 Austin

"Augustus C bds 74 State

"Calista E widow William E h 19 Sher-
 man

"Charles F (Excy L S) (Dean's Oyster
 Market) 17 N Second h 81 Cedar

"Charles W (Clara) fireman h 109 Chest-
 nut

"Charlotte M attendant h 66 Mill

"Dorothy S student bds 29 Rounds

Bookkeeping, Shorthand, Typewriting, Penmanship, etc. Taught thoroughly at

Kinyon's Commercial School

Odd Fellows Bldg., Cor. William and Pleasant Sts., New Bedford, Mass.



M. P. B. SILVA & SON

Agts. JOHN DEERE & CO., Mfrs. of
Farm Machinery, Plows, Cultivators
 157 ACUSHNET AVENUE

474

NEW BEDFORD [1917] DIRECTORY

Macomber

"Elizabeth D bds 74 State
 "Edward C h 323 Cedar
 "Edward G (Mary E) carpenter h 29
 Rounds
 "Ella widow Caleb h 84 Florence
 "Ernest C milkman b 278 Austin
 "Eunice M widow Sylvanus A h 66 Mill
 "Everett (Elizabeth) conductor h 85 Penni-
 man
 "Flora Mrs h 1042 Purchase
MACOMBER GEORGE E (Georgianna)
 ice cream mfg 159 Mill h 311 Park
 See side lines
 "George P (Susan) watchman h 774
 County
 "Hannah M widow George T h 326 Cot-
 tage
 "Harold S plumber 26 N Second h at Fair-
 haven
 "Hillard M (Mary A) real estate 70
 Rounds h do
 "James A blacksmith st dept h 278 Austin
 "James S (Bessie) weicher city stone crus-
 her h 10 Rounds
 "Jennie H widow of Jesse M h 120 Loc-
 ust
 "Leland R driver h 15 Florence
 "Lizzie B night toll operator 57 N Second
 h 66 Forest
 "Mabel E teacher Cedar Grove st school
 "Marcella F bds 35 Chestnut
 "Mary widow Charles W h 85 Shawmut
 avenue
 "Merie Whitridge stenographer Wamsutta
 Mills bds 38 Mill
 "Nellie A widow William P h 41 Maple
 "Pardon A clerk 201 Municipal bldg h 201
 Kempton
 "Roy operative rms 1014 Purchase
 "Simeon driver bds 251 State
 "Theresa bds 41 Maple
 "William B (Clara) h 74 State
 "William B lodging h 299 Acushnet av
 "William B eyelet maker bds 112 Liberty
 "William C (Mary E) variety 745 Kempt-
 on h 50 Rounds
 "William C salesman 801 Purchase h 50
 Rounds
 MacPhail John h 304 Summer
 "Walter S bkpr 1831 Purchase h 304 Sum-
 mer
 MacQuarrie James foreman U St Ry Co h
 481 Summer
 Macreading Annie L principal Thomas A
 Green school b 33 Bonney
 "Lydia A Mrs h 33 Bonney
 "Mary S bds 33 Bonney
 MacWhinnie Donald b 389 Cedar
 "Margaret h 389 Cedar
 Macy Andrew W (Jane E) overseer Nash-
 awena Mills h 34 Robeson
 "Anna M clerk 794 Purchase bds 128 Ar-
 mour
 "Arthur W watch repairer 230 Union h
 161 Grinnell
 "Athanas baker 175 Sawyer h 12 Beetle
 "Edward J rectifier bds 448 Sawyer
 "Edwin B h 111 Hawthorn
 "Florence H clerk 6-8 Campbell b 22
 Parker
 "Frank E (Addie) letter collector h 203
 Clinton

Macy

"Frank H (Jessie) asst treas Pierce Bros
 Ltd h 95 Court
 "Frederick B (Lydia) (F B Macy & Co)
 222 Union rm 301 h 22 Parker
 "F B & Co (George I and Frederick B
 Macy) cotton brokers 222 Union rm 301
 "George (Roseanna) lineman h 297 Coffin
 avenue
 "George I (Helen) (F B Macy & Co) 222
 Union rm 301 h 578 County
 "Helen L nurse b 111 Hawthorn
 "Herbert E (Mary M) salesman 211 Union
 h 507 Elm (W)
 "Herbert F clerk bds 22 Parker
 "John S rms 408 Chancery
 "J Roland (Louise R) dist mgr 31 Masonic
 bldg h 74 Bay
 "Louis W (Mary E) bkpr h 257 Maple
 "Louise R Mrs C S practitioner 74 Bay h
 do
 "Marion bds 203 Clinton
 "Mary A died Jan 26 1917
 "Peleg S (Helen) real estate 78 Smith h
 do
 "Peter J (Georgianna) loomfixer h 448
 Sawyer
 "Philip E asst treas N B I for Savings
 h 111 Hawthorn
 "Roland furniture repairer 11 Bedford h
 1 Green
 "Thomas W treas Wood Brightman Co 55
 N Water h 111 Hawthorn
 "Willard B (Nella) salesman 211 Union h
 50 James
 "Willard B Mrs clerk Wamsutta Mills h
 50 James
 "William C dentist 17 Seventh h 260 Maple
 Macznik John grocer 126 N Front h 125 do
 Madden John F electrician h 122 Thomp-
 son
 "Lillian operative bds 122 Thompson
 Maddox Cethe C (Mabel) chauffeur b 174
 Smith
 "Clifton clerk 60 Shawmut avenue bds
 Smith
 Madec Epaulic (Albertine) baker h 220
 Phillips avenue
 Madeiros Mary stenographer 758 Purchase
 h at Acushnet
 Madison Benjamin (Fannie) tackmaker
 h 245 Palmer
 "May P Mrs clerk 185 Union h 97 James
 "Samuel T (Mae) laborer h 97 James
 Madruga Joseph operative h 545 Rivet
 "Joseph B (Philomena S) water works h
 545 Rivet
 "Samuel operative h 51 Babbitt
 Magatetto Belsotto laborer rms 86 N
 Second
 Magas operative h 27 Rodney
 Magdebski Frank weaver h 102 Collett
 Magee Joseph J (Mary) boxmaker h 140
 State
 "see McGee
 Magellan Frank restaurant 959 Purchase
 h 230 S Second
 Maginnis Mary widow Joseph h 122
 Thompson
 Magnunt Alfred operative h 63 Hicks
 "Arsene driver bds 39 Austin
 "Arsene L driver 6 Campbell h 39 Aus-
 tin

AKIN-DENISON CO. PAINTERS AND DECORATORS

Every Kind of
GREENE & WOOD LUMBER
 AND MILL WORK
 PINE STREET, off SO. WATER STREET, NEW BEDFORD

NEW BEDFORD [1917] DIRECTORY

475

Magnant

"Fred clerk h 90 Tallman
 "Henri clerk h 90 Tallman
 "Henry clerk h 128 Tinkham
 "Henry laborer h Joyce court
 "Henry J house furnishings 271 and 275
 Coggeshall h 344 Bowditch
 "Hormidas laborer h Joyce n Acushnet av
 "Isae (Rose) weaver h 39 Austin
 "John weaver h 131 Cedar Grove
 "John B (Angelina) janitor h 16 Bowditch
 "John Jr clerk h 21 Jean
 "Louis h 104 Tallman
 "Louis operative bds 16 Bowditch
 "Misael carpenter h 346 N Front
 "Peter carpenter b 1142 Acushnet avenue
 "Sophie widow Erie h 1142 Acushnet av
 "Tobias laborer bds Hormidas Magnant's
 Magnett Benjamin C b 188 Chancery
 "Emma B widow Benjamin C h 188 Chan-
 cery
 "James H (Augie) janitor h 54 Bedford
 "Mary H teacher George H Dunbar school
 bds 54 Bedford
 "William F elevator man bds 188 Chan-
 cery
 Magrath Everett R (Ethel M) U S A h 386
 Cedar
 "see McGrath
 Magrie John laborer h 21 Rodney
 Magrini Sabatino laborer bds 9 Willis
 Mague Frank A (Georgianna) eyeletmrk
 h 216 North
 "Henry F clerk bds 216 North
 Maguire Charles driver h 7 Campbell
 "Dennis S sub carrier P O b 9 Morton ct
 "Edward (Katherine) carder h 178 Crapo
 "Edward J ball player b 9 Morton court
 "James clerk 706 Purchase bds 272 Kemp-
 ton
 "James Jr (Elizabeth) harness maker h
 338 Kempton
 "John laborer h 208 State
 "John tack maker h 799 Brock avenue
 "Joseph liquors 81 Elm h 827 County
 "Patrick carder bds 45 Winsor
 "Robert (Nancy) weaver h 82 Penniman
 "Sarah widow John F died March 14 1917
 "Stephen bds 208 Court
 "see McGuire
 Mahan John bds 258 Coffin avenue
 "Robert machinist bds 25 McGurk
 "William operative bds 25 McGurk
 Mahaney C Earle (Mary) mgr 674 Pur-
 chase h 40 Ocean
 Maher Achille fixer h 286 Collette
 "Elzear weaver b 286 Collette
 "Frances V teacher Katherine st school
 "Joseph operative h 255 N Front
 "Pierre machinist bds 286 Collette
 "William clerk 70 Cove h Roosevelt
 "see Marr
 Maheu Ludger jeweler 1021 Acushnet av
 h 99 Holly
 Mahofski John operative h 74 Mott
 Mahon Dennis J porter 918 Purchase h 81
 Myrtle
 "George A brakeman h 56 Linden
 "George W starter U St Ry Co h 30 Wil-
 low
 "John machinist b 23 Priscilla
 "John F loomfixer b 25 Felton
 "John J lieutenant Hose 2 b 81 Myrtle

Malton

"Patrick A (Mary) driver Texas Oil Co
 h 112 High
 "see Mann
 Mahoney Catherine A widow Michael h
 1423 Pleasant
 "David gas fitter b 90 Rockland
 "Dennis laborer h 1320 Purchase
 "Dennis (Mary) laborer h rear 569 Acush-
 net avenue
 "Dennis J (Maria) janitor Public Library
 h 480 Bolton
 "Edward C student bds 164 Chestnut
 "Edward T mgr 45 Linden and (F A
 Mahoney & Co) b 508 Cottage
 "Elizabeth operative b 1423 Pleasant
 "Ellen widow Jeremiah h 93 Merrimac
 "Francis C collector b 164 Chestnut
 "Frank A (F A Mahoney & Co) 606 Sum-
 mer b 508 Cottage
 "Fred G clerk b 508 Cottage
 "F A & Co (Frank A and Edward T)
 pharmacy 606 Summer
 "James H (Ethel) capt Engine No 2 h
 803 Kempton
 "Jane widow James h 267 Pope
 "Jeremiah shoemaker bds 40 Linden
 "Jeremiah Jr clerk b 93 Merrimac
 "John laborer h 40 Linden
 "John shoemaker b 218 Tinkham
 "John laborer bds 1643 Purchase
 "John F physician 164 Chestnut bds do
 "John H (Frances) plumber 957 County h
 959 do
 "John J bookkeeper 501 County h at Fall
 River
 "Joseph A hoseman Engine 10 bds 508
 Cottage
 "Joseph A shoe worker h 218 Tinkham
 "Katherine clerk A M Corp bds 1416 Ae-
 ushnet avenue
 "Margaret operative h 4 Park
 "Mary A widow Timothy E h 508 Cottage
 "Matilda widow Jeremiah M h 218 Tink-
 ham
 "Michael (Catherine) city laborer h 480
 Cottage
 "Patrick J (Mary) overseer Potomska
 Mills h 164 Chestnut
 "Stephen M shoe worker b 373 Cottage
 "Theresa M Mrs h 373 Cottage
 "Timothy laborer bds 1643 Purchase
 Maia Jose M clerk h 291 S Second
 "J Martin (Maia & Ribeiro) h 291 South
 Second
 "& Ribeiro (J Martin Maia and Raoul
 Ribeiro) dry goods 562 S Water and
 grocers 580 do
 Maiden Annie Mrs operative h 109 David
 "James T helper 61 S Water bds 109
 David
 Maier John weaver h 126 Tallman
 Mailhot Adelphis hairdresser 972 Purchase
 h 43 Mill
 "Agnes widow Peter h 91 Hathaway
 "Alfred (Mary) speeder tender h 117 Bates
 "Denise Mrs h 75 Kenyon
 "Rose Mrs clerk 185 Union bds 43 Mill
 Maillette Elas b 319 Shaw
 "Joseph Rev (Anna) minister Advent
 church h 210 Hathaway road
 "J Baptiste bds 319 Shaw
 "see Maillette and Mayotte

FIRST AID TO THE INJURED
 business or a business just starting
 "An ad. in the Directory"



Maillotte Albert clerk 201 Union h 71 Kenyon
 "Arthur clerk h 71 Kenyon
 Mailloux Alfred doffer b 208 Cedar Grove
 "Cyrille (Adelaide) loomfixer h 137 River road
 "Cyrille Jr loom fixer b 137 River road
 "Dieudonne clerk bds 1370 Acushnet av
 "Elizabeth widow Archie h 30 Cove
 "Joseph (Delia) fixer h 141 Collette
 "Joseph D clerk 1115 Acushnet avenue h 202 State
 "Louis clerk h 202 State
 "Mary widow William h 208 Cedar Grove
 "Oliver roofer b 215 Church
 "Paul operative h 206 Cedar Grove
 "Pierre helper b 208 Cedar Grove
 "Prosper carpenter b 208 Cedar Grove
 "Rudolph shoemaker b 206 Cedar Grove
 "Zepherin (Angeline) chair maker h 604 S Second
 Maine Ice Cream Co (George Peterson and Michael Mitchell) 535 Kempton
 "Jenny R widow Henry M h 21 Morgan
 Maino Amato third hand h 93 Sidney
 Mainville Alexander h 825 Belleville av
 "Joseph fixer b 289 Bowditch
 "William box maker bds 825 Belleville av
 Majka Walter copperworker h 7 Blackburn
 Majndle Charles (Barbara) spinner h 706 Summer
 "Louis weaver h 132 Holly
 Major Treffe (Edna) loomfixer h 151 Bates avenue
 Majowski Peter (Sophie) operative h 34 Washburn
 Makarti Najap fruit 294 Coggshall h do
 Maker Charlotte A widow George W h 96 Maxfield
 "Sarah I stenographer 20 Market h at Fairhaven
 Makin Alfred rms Y M C A
 "Henry J machinist h 15 Potter
 "Thomas (Ellen) second hand h 188 Belleville road
 "William drillworker h 51 Hall
 Makuch John copper worker h 28 Washburn
 Malawka Thomas (Patronella) oper h 56 Cove
 Malecki Andrew operative h 82 Mott
 Maley Edward operative h 53 Mosher
 "Elizabeth widow Michael J h 48 Richmond
 "James E glasscutter b 48 Richmond
 "Thomas J operative b 48 Richmond
 "William J pipe fitter bds 48 Richmond
 Malick Reuben tailor 160 County h 332 S Second
 Malik Lewis (Fannie) ladies tailor 82 School h do
 Malita Frank (Josie) operative h 50 Kenyon
 Mallone Guiseppe laborer h 696 Acushnet avenue
 Malmedie Carrie E widow Charles H b Grinnell
 "Charles H Jr (Nancy L) foreman 170 Pleasant h 208 Grinnell
 Malo Blanche A supervisor 57 N Second b 931 Pleasant
 "Pe... h 330 N Front

Malou
 "Prime (Valerie) loom fixer h 931 Pleasant
 Malone George operative h 80 Merrimac
 "Mary Mrs h 26 George
 "Michael operative b 26 George
 Maloney Edward (Mary) laborer h 1427 Pleasant
 "George carpenter h 50 Durfee
 "James clerk b 56 Thompson
 "James F laborer b 12 Blackburn
 "Lawrence operative h 46 Belleville road
 "Lawrence (Sarah) operative bds 56 Thompson
 "Mathias (Catherine) laborer h 46 Belleville road
 "Thomas J picture operator h 64 Winsor
 Malonson Arthur florist 314 Mt Pleasant b 318 do
 "George carpenter h rear 194 Highland
 "Mary (M Malonson & Son) 314 Mt Pleasant h 318 do
 "M & Son florists 314 Mt Pleasant
 Malouin Philip N machinist h 300 Acushnet avenue
 Maloy James E drill worker h 222 Smith
 Maltais Luc operative h 58 Salisbury
 Malyan Rebecca J widow Richard J h 207 1/2 State
 Manchester Adeline h 118 Durfee
 "Alton driver 139 Smith bds 770 Kempton
 "Alton B (Annie) clerk h 770 Kempton
 "Alva J clerk 790 Purchase b 31 Sycamore
 "Annie B widow Adoniram bds 45 Rotch
 "Benjamin A drill worker b 136 Florence
 "Charles H laborer h 373 Maxfield
 "Cora E widow Hiram G h 31 Sycamore
 "Damon D driver b 379 Cottage
 "Edward E master mechanic h 29 Bullock
 "Etta Mrs h 226 Chancery
 "Forest F (Elizabeth) auto repairer h 503 Hillman
 "Fred F foreman h 165 Shawmut avenue
 "Frederick J drill worker h 39 Chestnut
 "Grace E teacher 628 Pleasant bds 90 High
 "Herbert A (Helen M) clerk 688 Kempton h 57 Jenny Lind
 "Hezekiah A foreman 170 Pleasant h 160 Elm
 "James B (Minnie) painter h 219 Cedar
 "James H engineer b 442 Summer
 "James H (Cynthia J) grocer 688 Kempton h 690 do
 "James M (Annie) h 545 Rivet
 "John machinist bds 545 Rivet
 "John A fish 278 Kempton h 690 do
 "Lillian Mrs h 74 School
 "Mary H widow Phineas B h 130 Florence
 "Merrick E edgsetter b 29 Bullock
 "Myra wid Thomas H h 496 Acushnet av
 "Nathaniel D motorman h 311 Summer
 "Orin apprentice b 219 Cedar
 "Philander F (Ella R) sales 65 William h 379 Cottage
 "Philip A student b 340 Tarkilm Hill road
 "Ruel D (Louise) restaurant h 96 Maxfield
 "Ruth A widow Calvin h 419 Union
 "Sophia P widow Charles H h 340 Tarkilm Hill road

Office Phones: Bell 1400; Auto. 2163

Res. Phone: Auto. 2151

FUNERAL DIRECTOR & EMBALMER

PRIVATE AMBULANCE SERVICE

ALDEGE CHAUSSE' - - 386 NORTH FRONT STREET

ASK YOUR
GROGER FOR

OLD COLONY BUTTER

NEW BEDFORD [1917] DIRECTORY

477

Manchester

"Stephen F h 319 Cedar
"Stephen F laborer h 340 Austin
"Stephen F Jr driver b 204 Austin
"Stephen F Jr operative b 319 Cedar
"Susan B Mrs h 90 High
"Wilfred F (Agnes) coachman h 405 Cottage
"William E skiver h 29 Bullock
"William F (Nancy) drillmaker h 39 Chestnut
Mandell Augustus H bacteriologist 217 Municipal bldg and physician 25 Sycamore h do
"Elma S Mrs b 25 Sycamore
"George E bookkeeper 163 Pleasant h at S Dartmouth
"see Mendell
Mandeville Alexis (Olivine) carpenter h 228 Irvington
"Arcade carpenter h 132 Maywood
"Ammand operative bds 39 Dean
"Elizabeth widow Olivier h 39 Lexington
"George carpenter h 39 Lexington
"George variety 363 Belleville avenue h 35 Dean
"Narcisse died Aug 9 1917
"Mary widow Narcisse h 43 Dean
"Noe laborer h 39 Dean
"Peter operative h 50 Nye
Mandy Antonio J master mariner h 292 Allen
"Henry master mariner h 277 Palmer
"Henry Jr master mariner bds 277 Palmer
"Laura F dressmaker 292 Allen h do
"Leon A (Jessie) steamfitter h 9 Lindsey
"William H b 277 Palmer
"see Manley
Manelis David (Frances) dry goods 921 S Water h do
"Louis clerk 1003 S Water bds 138 Acushnet avenue
"Zolman dry goods h 138 Acushnet avenue
Mangan Patrick janitor h 130 Tinkham
Manha Frank city laborer h 187 Bonney
Manhattan Market 773 Kempton
Maniette Marie clerk b 586 Union
Manley John operative bds 67 Dean
"Martin laborer h 49 Foster
"M Alice widow Thomas h 67 Dean
"Thomas A spinner h 7 Dean
"Thomas F operative bds 49 Foster
Mann Frederick L (Ethel) fireman h 15½ Campbell
"Margaret widow James rms 141 Emerson
"Marion L teacher R C Ingraham school b 421 Purchase
"Mary A widow Henry E died June 2 1917
"Willam W dentist 992 Purchase h 84 Mill
Mama Joseph (Anunciatta) operative h 25 Ashley
Mannigan Sarah h 184 Davis
Manning Francis J b 121 Park
"Frank clerk P O b 213 Court
"James (Mary) h 213 Court
"James L (Nellie) driver h 134 Park
"Joseph S (Lettie) police h 5 Summit
"Jane widow Peter h 121 Park
"Lucy bds 121 Park
"Peter laborer h 23 Thatcher
"Richard (Ann) fireman h 540 Summer
"Sylvester (Mary) overseer h 3 Warwick

Manning

"Timothy h 62 Myrtle
"William laborer h 113 Austin
"William H (Carolyn B) over Dartmouth Mfg Corp h 267 Hillman
"William T tinsmith h 310 Orchard (S)
Mannion James F engineer h 250 Summer
"James H (Elizabeth) laborer h 51 Austin
"John operative h 51 Austin
"Ruth A music teacher b 250 Summer
Many Aldanard (Alice) weaver h 843 Acushnet avenue
"Aldei operative h 31 Washburn
"Aldor motorman b 1 Kilburn
"Domenique operative h 1 Kilburn
"see Meny
Mano John laborer 372 Sawyer
Manomet Mills Riverside avenue corner Manomet
Manos Christopher bootblack bds 53 Kempton
Manseau John D sales h 30 Durfee
"Louise clerk 57 N Second bds 30 Durfee
"Viola C clerk 166 William b 30 Durfee
Mansfield Dennis (Elizabeth) city laborer h 1454 Purchase
"William J (Annie) watchman h 121 Hathaway
Mansley Albert operative bds 79 Rodney
"Robert night watchman h 79 Rodney
"Walter (Sarah) weaver h 500 Sawyer
"William watchman h 181 County
Manso Charles O h 16 Franklin
Mansur Frank machinist h 38 Liberty
Mantellero Stephen laborer h 6 Turners ct
Mantter Arthur P (Emma S) carpenter h 259 Reed
"Bessie N dressmaker 22 Cedar h do
Manton Fred (Irene) woodworker bds 24 Howard avenue
Manuel Mary widow Frank h r 161 Smith
Manufacturers Supply Co Arthur D Delano treas mill supplies and hardware 382 Acushnet avenue
Marak Thomas weaver h 74 Eugenia
Maranda Azilda widow Misel h 387 North Front
MARANDA DONAT furniture and real estate 397 N Front h 385 do See page 29
"Frank operative b 168 Tinkham
"Quiteria Mrs clerk 1115 Acushnet avenue b 268 Tinkham
"Rose operative b 387 N Front
Maranhoe Jose (Mary) operative h 59 Clark
Marble A Ethel bkpr 191 Cedar h 113 Sycamore
"George loomfixer h 325 Cedar
Marcelino Frank J (Mary) laborer h 36 Edison
"Joseph operative h 99 Jouvett
Marchand Delisca speeder tender h 530 N Front
"Hermeine h 9 Bentley
"Louis A Rev pastor St Anthony's R C church h 1359 Acushnet avenue
Marchant Cynthia C Mrs h 195 Cottage
"Everett L lawyer 105 William rm 20-2 rms Y M C A
"Fred M bkpr Dartmouth Mfg Corp h at Fairhaven

When you learn the full use of your Directory,
you will appreciate its value as one of the
best tools in your business



Send us your Orders. We fill them Complete

COMPLETE
STOCK OF

Hardware, Paints, Wall Papers

T. J. MORIARTY

Century Asbestos Shingles

300-308 Purchase St.
Old No. 184 Fourth St.

478

NEW BEDFORD [1917] DIRECTORY

Marchant

"Joseph (Angeline) laborer h 154 Hathaway
"Joseph L sales h 58 Park
"Marchessault Aldei (Rosilda) driver h 213 Weld
"Ananias (Ellan) telegraph operator h 70 Hillman
"Arsene (Louise) weaver h 2195 Purchase
"Catherine B clerk 794 Purchase b 283 Pleasant
"Eugene driver h 379 N Front
"Joseph carder h 167 Cedar Grove
"Louis variety 201 Bowditch h 205 do
"Minnie E clerk 794 Purchase h 70 Hillman

Marchi August clerk h 39 Maitland
"Joseph clerk 1173 Acushnet avenue h 39 Maitland

Marcille Adelard J mgr (Bijou Theatre) b 1135 Acushnet avenue

"Maria Mrs fitter h 1133 Acushnet avenue
"Melvina widow Joseph h 1133 Acushnet avenue

Marcogon A S clerk rms Y M C A
"Marcotte Anthony operative h Mt Pleasant near King's Highway

"Arthur (Rose) operative h 3 Austin
"Dennis driver h Mt Pleasant near King's Highway

"Edward weaver b 358 Orchard (S)
"Elzear P rms 1089 Purchase

"Ernest doffer bds 522 Bowditch
"Henry laborer h Oliver st

"Hormidas (Carmelia) blacksmith 2171 Acushnet avenue h 522 Bowditch

"Ida widow Frank h 358 Orchard (S)
"Joseph driver bds 228 State

"Leon spinner b Dennis Marcotte's
"Omer blacksmith b 522 Bowditch

"Sylvain second hand h Oliver st
"Marcoux Alfred operative bds 74 Division

"Arcade wet wash 51 Jouvett h 85 do
"Arthur L (Anna H) (Bosworth Pharmacy) h 196 County

"Clara operative bds 74 Division
"Henry speeder h 434 N Front

"Isaac grocer h 74 Division
"Joseph h 808 First

"Joseph (Josephine) driver h 57 Merrimac
"Louis U S A b 434 N Front

"Mary Anna Mrs h 72 State
"Marder Bessie clerk bds 100 State

"Bros (Isaac and Robert) produce 65 Union
"Elizabeth clerk bds 100 State

"Isaac (Marder Bros) b 100 State
"James police b 100 State

"Max (Annie) grocer 1623 Purchase h 100 State
"Robert (Marder Bros) b 100 State

"Mardex Antone finisher h 42 Thompson
"Mardnik Joseph operative b Cedar Grove

"Marek Mary weaver bds 74 Belleville rd
"Margerson Moses weaver h 387 Bowditch

"Margeson Beatrice warper tender bds 635 County
"Emily clerk 706 Purchase b 635 County

"Ernest (Frances) plumber 1102 Purchase avenue h 554 N Front
"James W plumber 339 Sawyer h 175 Eugenia

"P. (Mary) plumber h 635 County

Margeson

"Richard H clerk 768 Purchase bds 635 County

"Thomas (Alice) operative h 289 Coffin av
"Thomas (Mary) operative h 289 Coffin av

"Thomas H plumber 339 Sawyer h 350 do
"William fireman h 282 Phillips avenue

"William painter h 364 Bowditch
"Marginson Thomas E bds 30 Viall

"William (Alice) insurance agent 908 Purchase rm 403 h 30 Viall
"Margolis Barney J physician 470 Purchase h do

"Isaac (Star Clothing Co) 1303 Acushnet avenue h Mt Pleasant
"Max M clerk 1303 Acushnet avenue b Mt Pleasant

"Sarah stenographer b 209 Acushnet av
"Simon h 209 Acushnet avenue

"Marinelli Carmin laborer h 4 Wall
"Joseph (Mary) operative h 23 Ashley

"Vincenzio operative bds 25 Ashley
"Mariners Home Rev Charles S Thurber

chaplain and agent 15 Bethel
"Marinoff Julius driver h 24 Howland

"Samuel pedler h 24 Howland
"Marion Antoine died August 31 1916

"Antoine operative h 91 Bullard
"Markarian George shoe repairer 4 Pearl h 131 State

"Markey George A granite end Robeson h 306 Austin
"George F letter carrier b 306 Austin

"Theodore F clerk bds 306 Austin
"Markon Julian operative h 199 N Front

"Michael (Caroline) copper worker h Washburn
"Markoski Joseph operative h 149 North Front

"Markowitz Samuel clothing 739 S Water h do
"Markvicka Vincent weaver h 14 Vernon

"Marks Antone operative bds 66 Independent
"Antone S operative h 15 Fair

"Antone S Jr clerk bds 15 Fair
"Antonio Jr mule spinner h 30 Lombard

"Charles stock clerk 261 S Water h 15 Fair
"Felix A operative h 50 S Second

"Frank S night supt Passaic Cotton Mills h 23 Spooner
"Gladys stenographer b 664 Brock avenue

"Hannibal weaver h 190 Division
"Helen telephone operator 57 N Second b 664 Brock avenue

"John H glass engraver b 15 Fair
"John S metal worker h 664 Brock avenue

"Joseph carpenter h 66 Independent
"Joseph S laborer h 4 Tallman's lane

"Manuel operative h 67 Prospect
"Manuel (Maria) operative h 371 S Second

"Manuel carpenter h 18 Stephen
"Mary Mrs h 27 Cleveland

"Mary S steno bds 15 Fair
"William clerk 71 County b 664 Brock av

"Marland Elizabeth Mrs h 315 Davis
"MARLAND FRED artesian wells 94

Stephen, Dartmouth h do See page 24
"Harold (Zillah) lathe hand b 244 Acushnet avenue

"Marley Catherine E widow John F died Feb 18 1917
"John (Max) h 70 Dartmouth

GLOBE

J. N. LONHOLDT, Prop. Telephones, Bell 1872-1873, Auto. 2365 Goods called for and Delivered
Down town Office, 932 Purchase St. North End Office, 1014 Acushnet Ave.

DYE HOUSE

220 SHAWMUT AVE.

North End Office, 1014 Acushnet Ave.

MEN'S SHOES

1039 TRULL Purchase

NEW BEDFORD [1917] DIRECTORY

479

Marley

"John F (Dora) roll coverer h 883 Pleasant
 Marlow Edward (Rosanna) weaver h 256 Tinkham
 "Roger (Grace) operative h 464 Sawyer
 Marois Ovilla (Alexandra) painter h 74 Hathaway
 Maroon David dry goods 510 Acushnet av h 505 do
 "Peter operative h 216 N Second
 "Thomas pedler h 216 N Second
 "Thomas operative bds 216 N Second
 Marquand James h 71 Maxfield
 Marquis William (Anna) cook h 1818 Purchase
 Marrotte Felix W mgr h 226 Bowditch
 "Francis (Hosanna) carpenter h Washington avenue
 "Gabriel (Esther) operative h 581 First
 "John carpenter h 17 Dunbar
 "See Merritt
 Mars John O died Oct 25 1916
 Marsden Albert (Agnes) variety h 56 Beetle
 "Alfred (Sadie) second hand h 3506 Acushnet avenue
 "Alice widow Elias h r 69 Linden
 "Alice Mrs h 175 Richmond
 "David laborer N B Tuberculosis Sanatorium bds do
 "Edwin twister h 62 Hathaway
 "Ellen H weaver h 32 Viall
 "George (Lucy) physician 1579 Acushnet av h do
 "Hartley h 32 Viall
 "James spinner h 187 Davis
 "Jeremiah liquors 1716 Purchase h 11 Studley
 "John (Jennie) mason h 137 Perry
 "John T liquors h 17 George
 "Joseph spinner h 187 Davis
 "Mary weaver bds 32 Viall
 "Robert (Mary) clerk 193 Blackmer h 362 Orchard (S)
 "Robert boom fixer h 18 Swift
 "Sarah bds 32 Viall
 "William H (David McGill & Co) 193 Blackmer h 189 do
 "William H (Annie) weaver h 296 Tinkham
 Marsh Anna Mrs h 221 Elm
 "Edward weaver h 76 Hathaway
 "Elizabeth officer St Luke's Hospital bds do
 "Frank bds 894 Purchase
 "Harold third hand b 155 Belleville road
 "Harry (Sarah N) operative h 92 Covell
 "Henry salesman b 33 Seventh
 "Henry driver bds 15 Scott
 "Herbert (May) clerk h 295 Belleville road
 "James (Ruth) loomfixer h 76 Hathaway
 "Joseph operative h 218 Eugenia
 "Joseph spinner h 15 Scott
 "Louis C rms 204 Kempton
 "Robert weaver bds 76 Hathaway
 "Tom R student bds 221 Elm
 Marshall Agnes T Mrs clerk city clerk's office h 25 Reynolds
 "Alfred piper h 32 Winsper
 "Angel laborer h 115 Dunbar
 "Annie operative h 862 First
 "Anthony L clerk 185 Union h 551 Dartmouth

Marshall

"Antone A (Marshall & Andrews) h 7 Stone
 "Antone J conductor h 133 Reynolds
 "Antone (Mary) operative h 28 Margin
 "Antone L h 368 Allen
 "Barbara widow dressmaker 109 Rockland h do
 "Carrie A widow Manuel bds 289 Palmer
 "Charles U S A bds 383 Belleville avenue
 "Charles (Mary E) (Marshall & Co) 106 Front h 460 County
 "Charles E (Nancy H) clerk 160 N Water h 160 Parker
 "Clara maid Almshouse bds do
 "Carl C asst stereotyper Standard h 482 Park
 "Edward conductor h 194 Rockland
 "Ellis electrician h 641 Brock avenue
 "Ferdinand weaver h 63 Roosevelt
 "Frank laborer h 183 Hemlock
 "Frank (Virginia) operative h 28 Margin
 "Frank operative h 13 Hall
 "Frank H (Annie) operative h 346 Cedar Grove
 "Frank S driver h 92 Thompson
 "Fred liquors 36 W French avenue h 165 Butler
 "Frederick operative h 653 S Water
 "Hannah widow Smith h 25 Reynolds
 "Henry J (Abby B) plumber 126 Acushnet avenue h 213 Cottage
 "James liquors h 25 Reynolds
 "Jane widow John h 3913 Acushnet av
 "John doffer h 75 Howland
 "John (Julia) h 815 First
 "John (May A) operative h 27 Margin
 "John operative h 382½ N Front
 "John h 151 Rockland
 "John B clerk h 159 Rockland
 "John J operative rms 1156 Purchase
 "John P bds 371 S Second
 "Joseph city laborer h 42 Edward
 "Joseph laborer h 208 Rivet
 "Joseph operative b 333 Farm
 "Joseph driver bds 23 N Second
 "Joseph farmer Almshouse bds do
 "Joseph clerk 126 County bds 34 Page
 "Joseph P laborer h 371 S Second
 "Joseph R h 177 Thompson
 "Joseph S carpenter h 118 Clara
 "Joseph S clerk h 653 S Water
 "Joseph T mgr 858 S Water h 149 Washington
 "Laura M widow Hiram h 482 Park
 "Lewis carpenter h 34 Page
 "Louis h 439 Rivet
 "Manuel carpenter h 141 Hemlock
 "Manuel carpenter h 608 S Second
 "Manuel (Mary) clerk h 27 Margin
 "Manuel laborer h 42 Edward
 "Manuel laborer h 249 S Second
 "Manuel operative bds 170 Acushnet av
 "Manuel carpenter h 66 Grinnell
 "Manuel laborer h 12 Stackhouse
 "Manuel laborer h 333 Farm
 "Manuel P (Elizabeth) liquors 433 S Water h 335 Purchase
 "Mary Mrs h 191 N Second
 "Mary h 208 Acushnet avenue
 "Mary Mrs h 113 James
 "Mary A widow Manuel F h 143 Pleasant
 "Mary E Mrs h 460 County

PELEG H. SHERMAN 506 COUNTY ST.

FUNERAL DIRECTOR AND EMBALMER

OFFICE PHONES,
 Bell 690 W. Auto. 1305

RESIDENCE PHONES
 Bell 690 R. Auto. 1306

PRICE LIST KISSEL CARS and TRUCKS August 1st, 1917

TOURING CARS PRICES
 \$1295 — \$1305 — \$1735 — \$2050

BERT A. VANCE, Agent

24 SYCAMORE STREET

"THE FLYER"\$1185
 "GENERAL UTILITY"\$1585
 "FREIGHTER"\$2275
 "HEAVY DUTY"\$3150
 "DREADNAUGHT"\$3750

480

NEW BEDFORD [1917] DIRECTORY

Marshall

"Mary G S widow h 76 Lombard
 "Mary I widow Francis W housekeeper 66 Clinton
 "Phebe widow John h 75 Howland
 "Philomenie Mrs h 371 S Second
 "Ralph H (Lillian M) optician 612 Pleasant h 650 Cottage
 "Rita H widow Manuel h 28 Wing
 "Robert C U S N bds 492 Park
 "Smith chauffeur 1663 Purchase h 25 Reynolds
 "Thomas R laborer h 5 Landry
 "Thomas R (Mary) h 2389 Acushnet av
 "William M clerk bds 482 Park
 "_____ Mrs h 13 Lindsey
 "& Co (Charles Marshall) wholesale provisions 106 Front
 "see Machado
 Marsland John J shoemaker h 23 Kenyon
 "Joseph died August 2 1917
 "Joseph Jr shoemaker b 147 Holly
 "Mary A Mrs restaurant 1892 Purchase h 1899 do
 "Thomas A (Mary A) cook h 1899 Purchase
 Marston J H Chester advt mgr Times 908 Purchase h at Fairhaven
 "Mary widow Charles h 603 Maxfield
 Martel Albert mason h 194 Dean
 "Albina S (A S & E D Martel) 1039 Acushnet avenue h 238 Mt Pleasant
 "Archie carpenter h 177 Princeton
 "A S & E D (Albina and Eleanor D) milliners 1039 Acushnet avenue
 "Edward operative h 37 Bullard
 "Eleanor D (A S & E D Martel) 1039 Acushnet avenue bds 238 Mt Pleasant
 "Eugene baker b 100 Princeton
 "Fortunat painter h 67 Nash road
 "George plumber h 258 Cedar Grove
 "Harry auto repairer h 22 Belleville rd
 "Henry police b 100 Princeton
 "Honore (Demerise) carpenter h 266 Nash road
 "Imelda B clerk 794 Purchase bds 238 Mt Pleasant
 "Joseph operative h 109 Phillips avenue
 "Joseph V shoemaker h Prescott st
 "Josephine widow Joseph h 154 Tinkham
 "Marie milliner 1039 Acushnet avenue bds 238 Mt Pleasant
 "Prosper (Agnes) fixer h 268 Tinkham
 "Prosper printer h 67 Nash road
 "Rene mule spinner bds 154 Tinkham
 "Robert copperworker b 154 Tinkham
 "Rosanna widow h 94 Nye
 "Telephore boss carder h 45 Clara
 "Walter quiller tender b 154 Tinkham
 Martey Phillip (Jennie) operative h 11 Margiu
 Martilitti Peter J barber b 110 Nash road
 Martin Abel laborer h 31 Mitchell
 "Agnes widow Charles h 42 Division
 "Albert E carp b 84 Mt Vernon
 "Albion O driver h 92 Thompson
 "Alfred carpenter h 307 N Front
 "Albert J (Florence A) officer H C h 92 High
 "Alfred operative h 173 Collette
 "Amilia Mrs h 182 Weld
 "Amos operative bds 4 Walnut
 "Antone (Mary) operative h 272 S Second

Martin

"Antonio painter h 62 Ward
 "Antone operative h 483 Beleville avenue
 "Antone operative h 72 Winsor
 "Antone operative h 78 Jouvett
 "Arthur C (Yvonne) weaver h 198 Belleville road
 "Bella Mrs h 96 Grinnell
 "Byron S (Winifred) chauffeur h 52 Chancery
 "Caroline stenographer 163 Pleasant h 181 Washington
 "Carrie A stenographer bds 181 Washington
 "Charles machinist h 54 Lombard
 "Charles (Mary) operative h 55 Washburn
 "Charles (Mary D) doffer h 113 Bates
 "Charles H laborer h 8 Dover
 "Clovis carpenter bds 120 Eugenia
 "Damus carder h Downey st
 "Edmond (Philomenie) variety 201 Belleville road h do
 "Elizabeth widow Joseph h 175 S Water
 "Emery second hand b 325 Coffin avenue
 "Emile (Annie) weaver h 10 Salisbury
 "Emily widow Peter h 232 Arnold
 "Euclid weaver b 252 Coffin avenue
 "Eugene operative h 130 Holly
 "Eugene fisherman h 9 Salisbury
 "Eva operative h 182 Acushnet avenue
 "E Fannie widow Henry O h 181 Wash
 "Frank driver 188 N Water h 92 Nelson
 "Frank J operative h 63 Scott
 "Frank J Jr operative b 63 Scott
 "Frederick W insurance agent 96 William h 180 Newton
 "George (Francisca) laborer h 320 Davis
 "George (Alice) laborer h 673 First
 "George R (Evelyn) driver 1 William h 712 Kempton
 "Gertrude C widow Joseph h 110 Tinkham
 "Gertrude M clerk 96 William bds 180 Newton
 "Gladys nurse bds 92 High
 "Gregory operative h r 435 S Water
 "Harry carpenter h 488 Maxfield
 "Henry B elec bds 92 High
 "Irvin clerk T N B Copper Co bds 180 Newton
 "James laborer bds 275 Acushnet avenue
 "James city laborer h 110 Division
 "John h 25 Katherine
 "John carpenter h 20 Elizabeth
 "John clerk h 51 Sherman
 "John foreman 224 Court h 419 S Second
 "John (Eleanor) laborer h 293 Davis
 "John laundryman h 321 Shaw
 "John clerk bds 138 Maxfield
 "John glassworker rms 1237 Purchase
 "John mariner bds 4 Walnut
 "John H shipper b 332 Arnold
 "John L (Bertha) clerk 163 Pleasant h 80 Dartmouth
 "John L insurance agent 96 William h 88 Sidney
 "John M operative h 269 Orchard
 "John P operative h 552 Rivet
 "Joseph chauffeur h 27 Dunbar
 "Joseph (Gertrude) laborer h 80 Cedar
 "Joseph laborer h 487 S Water
 "Joseph laborer h 173 Acushnet avenue
 "Joseph laborer h 359 First
 "Joseph machinist b 293 Collette

STEIGER, DUDGEON CO. UNION, PURCHASE, and PLEASANT STREETS

THE STORE OF QUALITY and FAIR PRICES

Suits, Dresses, Millinery, Gloves, Hosiery, Underwear, Ribbons, Neckwear, Art Goods, Draperies, etc., etc.

CRIPPLES and people that can not find ready made SHOES to fit them, will end all feet trouble by having them made at

CUSHING & BOUCHER
SUCCESSORS TO SCHULER BROS

848 PURCHASE STREET

NEW BEDFORD [1917] DIRECTORY

481

Martin
"Joseph (Pauline) operative h 1256 Pleasant
"Joseph cook h 480 Acushnet avenue
"Joseph operative bds 1017 Brock avenue
"Joseph weaver h 132 Tallman
"Joseph P hairdresser 315 Acushnet av h
107 S Second
"Joseph S photographer 222 Union rm 210
h 14 Jenny Lind
"Josephine h 9 Salisbury
"Josephine widow Peter h 233 Eugenia
"Jules weaver h 10 Salisbury
"Lillian bds 138 Maxfield
"Louis clerk h 136 Hathaway
"Louise Mrs h 53 Princeton
"Manuel machinist h 208 Acushnet av
"Manuel laborer b 182 Weld
"Manuel labor h 341 First
"Manuel laborer h 70 Independent
"Manuel laborer h 1344 Plainville rd
"Manuel laborer h 188 Thompson
"Manuel operative h 47 Winsper
"Manuel S janitor h 198 Bonney
"Margaret operative h 1 McDonald ct
"Margaret Mrs h 206 Mt Pleasant
"Maria widow John h 4 Crapo
"Mariano arbor h 29 South
"Mary P widow Antone h 27 Dunbar
"Michael weaver b 566 S Second
"Napoleon L (Luce) grocer 400 Bowditch
h do
"Odilon third hand h 67 Hathaway
"Oscar operative b 233 Eugenia
"Peter mariner h 4 Walnut
"Peter second hand h 45 Phillips av
"Phillibert (Amanda) contractor h 293 Col-
lette
"Philip op bds 293 Davis
"Rebecca A bkpr 984 Purchase b 232 Ar-
nold
"Robert clk 163 Pleasant b 232 Arnold
"Robert (Elizabeth) weaver h 16 Cove
"Sarah J Mrs h 25 Sidney
"Thomas clerk 706 Purchase b 204 Weld
"Thomas bkpr 188 N Water b 102 Oak
"Thomas laborer h 566 S Second
"Thomas B motorman h 204 Weld
"Virginio laborer h 345 First
"Walter, U S N b 206 Mt Pleasant
"Wilbrod machinist b 293 Collette
"William operative h Phillips rd
"William third hand h 126 Nye
"William clk 341 First b 1 Cottage
"William janitor 14 Adams h do
"William J mason h 50 Richmond
"William O (Grace H) dept mechanic 166
William h 209 Summer
"Zypherin twister h 97 Parker
"see Martine and Martyn
Martine Antone laborer b 1103 County
"August operative b 1103 County
Martineau Louis J asst supt h 39 Ingra-
ham
Martins Antone oper h 68 Winsor
"Benjamin oper bds 24 Nye
"Clara widow Frank h 10 Bay
"Francesca Mrs h 144 Acushnet av
"Frank (Louise) h 97 Merrimac
"Louis oper h rear 70 Winsor
"Louis deS operative h 24 Nye
Martyn Abbie widow Martin h 22 Tremont
"Marius Woleck (Mary) oper h 57 Howard

Marvel Aaron sub letter carrier bds 45
Moshier
"George (Bella) buffer h 29 Welcome
"James loomfixer h 45 Moshier
"John (Susie) h 100 South
"Summer E teacher High school h 55 Park
Marvieka Vincent wvr h 14 Vernon
Marwan John oper h 12 Potvin ct
Masczenski Ignacz (Mastianna) grocer h
58 Kenyon
Masin Alfred oper h 20 Marvin
Mason Albert (Caroline G) treas Whit-
man Mill h 33 Maple
"Alice parish visitor rms 29 Seventh
"Alice spool tender b 155 Whitman
"Alphonse (Angela) oper h 16 Roosevelt
"Benjamin (Great Eastern Furn Co) bds
1137 Acushnet av
"Benjamin shoe rep 399 N Front h 297 S
Front
"Bertha W Mrs h 159 Shawmut av
"Charles chauffeur b 155 Whitman
"Charles comp rms 411 Pleasant
"Charles O (Mary) edgetrimmer h 58 Cen-
tral av
"Clara W widow Edward M h 17 Seventh
"Daniel weaver h 46 Page
"Daniel (Grace) mariner bds 276 Davis
"David clerk b 809 County
"Dennis S clerk h 159 Shawmut av
"Ernest steamfitter bds 237 Tremont
"Francis weaver bds 91 Penniman
"Frank carp U S R Co h 809 County
"George (Julia) spur h 91 Penniman
"George N clerk h 157 Grinnell
"Godfrey bkpr b 809 County
"Henry (Great Eastern Furn Co) b 1137
Acushnet av
"Henry M (Frances) engineer h 237 Tre-
mont
"Henry W h 53 Willis
"Henry W cotton broker 791 Purchase rm
18h at Providence
"Herman (Great Eastern Furn Co) b 1137
Acushnet av
"Jeanette M bkpr 11 Commercial h 8
Glover
"John fisherman h 8 Shore
"John L G mason 51-53 Foster h 53 North
"Joseph (Mary J) weaver h 155 Whitman
"Lawrence clerk b 159 Shawmut av
"Leonard oper bds 91 Penniman
MASON MACHINE WORKS Taunton
Mass See page 4
"Margaret E millinery 204 Union b 526
Cottage
"Mary F dressmaker h 526 Cottage
"Oscar weaver h 310 N Front
"Reuben carp h 206 Shawmut av
"Richard died March 3 1917
"Thomas oper b 1089 Acushnet av
"William F (Maggie) sub letter carrier h
10 Social
Masonoff Samuel junk h 207 S Front
Massachusetts Civil Service office rm 7
Municipal Bldg
"Society for the Prevention of Cruelty to
Children 12 Market
Masse Amede oper h 19 Bentley
"Arthur (Albina) lab h 55 Clifford
"Ernestine operative bds 553 N Front
"Honorat J druggist 1500 Acushnet av h
296 Coffin av

Bell Telephone 2795-W

436-438

PLEASANT ST, near SCHOOL,

Residence Tel. 2795-R

JAMES F. MURPHY --- PLUMBING AND HEATING
GAS WATER HEATERS --- MILL WORK --- REPAIR WORK

Remember to investigate our methods before taking up a business course.

Kinyon's Commercial School

Odd Fellows Bldg., Cor. William and Pleasant Sts., New Bedford, Mass.

Central Lumber and Supply Company

LUMBER & INTERIOR FINISH

Bell Phone 1919 Office, 172 No. Water St., New Bedford Auto 1513

482

NEW BEDFORD [1917] DIRECTORY

Masse

"Hormidas lab h 61 Covell
 "Hormidas tailor 42 Masonic bldg h 260 Summer
 "Josephine (Alphonsine) operative h 553 N Front
 "Joseph weaver h 211 Princeton
 "Joseph driver h 136 Blackmer
 "Joseph Jr doffer h 211 Princeton
 "Nazaire rem from city
 "Ovide second hand h 68 Scott
 "Raphael A pharmacist 791 Purchase rm 23 rms 1024 Purchase
 "Rose oper bds 553 N Front
 "Rose A wid Joseph h 24 W French av
 "Victor O Rev asst pastor Church of the Sacred Heart h 341 Summer
 "William mach b 553 N Front
 "Masseau Noel weaver h 58 Covell
 "Masson David clk b 809 County
 "Frank (Antoinette) carpenter h 809 County
 "Godfrey F clerk 185 Union b 809 County
 "Peter clerk 185 Union b 809 County
 "Mastera Frank (Christina) milk 3697 Acushnet av h do
 "John (Mabel) farmer h 3691 Acushnet av
 "Masterton Ella G Mrs b 1156 Purchase
 "Masty Teckla Mrs h 666 First
 "Matenberg Harry tailor h 102 Beetle
 "Matesich Joseph (Laura) slubber tender h 16 Viall

Mathien

"Rock insurance agent 96 William h 80 Davis
 "William H (Seraphine) laborer h 608 S Second
 "Mathurin Hycinthe (Cadulie) h 71 Hathaway
 "Paul operative h 71 Hathaway
 "Matley Frank operative h 74 Church
 "William operative h 74 Church
 "Matres Medor laborer h 4 Cornell place
 "Matsukos Constantos shoe repairer 196 N Front
 "Matte Telephore (Delia) lunch 21 West French avenue h 54 do
 "Mattenecci Morris waiter h 85 Morgan
 "Matteson Charles carpenter rms 1013 Purchase
 "Matteus Jesse carpenter h 32 Hollyhock
 "Matthews Abram H (Ida) city teamster h 109 Willis
 "Albert F conductor h Church off Tarklin Hill road
 "Antone operative h 417 S Water
 "Beatrice clerk 838 Purchase bds 191 Washington
 "Charles J (Amelia) solderer h 191 Wash
 "Edith Mrs h 1929 Purchase
 "Etta Mrs h 98a County
 "Eugene J brakeman h Church off Tarklin road
 "Flora M bkpr 111 Wililam h 117 Hillman
 "Flora M emp Dartmouth Mfg Co bds 55 Bonney
 "Frank W compositor Standard h at Fairhaven
 "Fred T (May) clerk h 318 Purchase
 "Henry G clerk h 41 Page
 "Henry T (Winifred) foreman 474 Acushnet avenue h 54 State
 "Joaquim (Elvina) laborer h 1158 Rockdale av
 "John (Mary) farmer h 1328 Rockdale av
 "John third hand h 21 Winsor
 "John W (Mabel) glasscutter h 969 Purchase
 "Joseph (Gertrude) operative h 197 Rivet
 "Lawrence carpenter h 15 West
 "Lawrence Jr paymaster bds 15 West
 "Leonard C (Annie) chauffeur 984 Purchase
 "Lillian clerk 20 Market b 15 West
 "Louis (Mildred A) brakeman h 199 Smith
 "Manuel clerk b 21 Winsor
 "Mary widow Richard h 15 Hemlock
 "Nelson (Genevoa) helper 8 Hamilton h 48 Newton
 "Robert T (Alice G) decorator h 49 Dartmouth
 "Thomas fireman h 831 County
 "William operative h 421 First
 "William A asst foreman 474 Acushnet av h 43 Locust
 "William P operative h 12 Woodlawn av
 "Mattock William weaver h 90 Clark
 "Mattos Antonio stone mason h 14 Abbott
 "Edwin (Josephine) variety 129 Blackmer h do
 "Henry operative h 587 First
 "Manuel blacksmith h 35 Weaver
 "Manuel operative h 87 Acushnet av
 "Manuel operative h 106 Brook
 "Mary dressmaker 281 Kempton h do
 "Mattson Carl T clerk 261 S Water b Fern

COLBY'S Inc.
New Bedford's Smart
Men's Wear Shop
200 UNION ST.

"Philip operative h 443 Orchard (S)
 "Mather Allen (Gertrude) mason h 114 Cove
 "Arthur H (Margaret R) over Dartmouth Mfg Corp h 236 County
 "Bessie variety 114 Cove h do
 "James grinder bds 72 Hathaway
 "Lucy A widow Joseph h 493 Mill
 "Robert H (Elizabeth) clerk 1716 Purchase h 1230 Pleasant
 "Mathers Joseph laborer h 44 Independent
 "Matthews Enos grocer 164 Blackmer h do
 "Etta widow Thomas h 98e County
 "Geneva Mrs clerk 185 Union h 48 Newton
 "James H (Mary) foreman h 1242 Pleasant
 "Mary Mrs clerk 794 Purchase h 41 Page
 "William P weaver b 12 Woodlawn avenue
 "Mathewson Ada F bds 99 Clinton
 "Frank W physician 248 Union b 99 Clinton
 "George A (Emma C) h 99 Clinton
 "John H motorman h 116 Robeson
 "Mathieu Frank clerk h 68 Scott
 "Joseph P laborer h 198 Dean
 "Michel Mrs h 100 Mt Pelasant
 "Philip clerk 1104 Acushnet avenue bds 104 Acushnet

AKIN-DENISON CO. 640 Pleasant St., 1218 Acushnet Ave.
 129 Cove St. Walnut, cor. Water
Paints - Oils - Varnishes - Brushes

A complete
line of Fur
Trimming for
Dresses,
Coats, and
Millinery

THE FUR HOUSE OF SIDNEY SAYS:

No Matter What Condition Your FURS Are In,
WE CAN MAKE THEM OVER TO THE VERY
LATEST STYLE AT A REASONABLE PRICE
Sixth St., near Union St. Bell Tel. 1976

No Order
is to large
and no Job
is to small
for us.

NEW BEDFORD [1917] DIRECTORY

483

Mattson

"Charles P fisherman h Fern
"William clerk 693 Purchase b Fern
Maucioni Charles (Josephine) tailor 82
Cedar h 476 Maxfield
Maudsley George H awning fitter 35 Com-
mercial h 42 Robeson
"John weaver bds 1094 Brock avenue
"William (Sarah H) overseer Hathaway
Mfg Co h 1094 Brock avenue
Maughan Thomas operative b 1089 Acush-
net avenue
Maura Albarino (Mary) operative h 447 S
Front
Maurer John weaver h 288 Earle
"John Jr operative b 288 Earle
Maurice Ida widow Alfred h 119 Phillips
avenue
Mauricio Joseph F (Marion E) laborer h
45 Borden
"Joseph Jr bds 45 Borden
"Vivatio laborer h 41 Elm
Maxcy Leola M telephone operator 43
William b 480 Kempton
"George B (Marguerite) painter h 27 Ash-
ley
"Marion S salesman h 280 Cedar
"Sydney C (Rose A) operative h 16 Salis-
bury
"William (Lula) operative h 1449 Pleas-
ant
"William J driver 41 Front h 280 Cedar
Maxem George D (Agatha) eyelet maker
h 166 North
"Henry C foreman 163 Pleasant b 155
Campbell
Maxfield Abbie S operative b 257 Coffin
avenue
"Alton L chauffeur bds 257 Coffin avenue
"Asha A widow William H h 85 Campbell
"Charles gardener h 265 Cottage
MAXFIELD CHARLES A plumbing
stoves etc 26 N Second h at Fairhaven
See page 27
"Edmund F h 1010 Pleasant
"Frederick T (Mary T) h 67 Hillman
"George F (Alice) clerk 111 William h
417 Park
"Ida B clerk 207 Municipal bldg b 85
Campbell
"Laura B widow William h 257 Coffin av
"Maria E dressmaker 85 Campbell bds do
"Mary E operative b 257 Coffin avenue
"Minerva F librarian's sec Public Library
bds 85 Campbell
"Sarah T weaver bds 257 Coffin avenue
"Walter S salesman 8 Union h 233 Acush-
net avenue
"William M died May 18 1917
Maxim Bessie widow Frank h 71 Merri-
mac
"Henry C machinist bds 155 Campbell
May James Henry (Carolina) engineer h
657 Hathaway road
"James Howard (Harriet) engineer h 657
Hathaway road
"John clerk 116 County bds 29 Mosher
"Mary widow Thomas h 29 Mosher
"Michael F (Sarah M) gardener h 150
Rotch
"Teresa A student bds 150 Rotch
"Thomas spinner bds 29 Mosher
"William H joiner b 29 Mosher

Mayall Alfred operative h 138 Division
Maybeth Shop The (Frank A Lammer)
1035 Purchase
Mayer Gotthard (Rose) weaver h 287
Tinkham
"Rose Mrs operative h 352 N Front
Mayers Alonzo engineer bds 263 Elm
Mayes Alfred operative bds 1235 Pleasant
"William (Sarah) watchman h 1235 Pleas-
ant
Mayhew Abner (Sarah J) gardener h 374
Middle
"William A (Floss E) salesman h 72
Willis
"see Mailloux
Mayloux Toussaint doffer h 101 Austin
Maynard Albert Jr clerk 182 Union bds
59 Tallman
"Alexander weaver h 90 Purchase
"Alma clerk 957 S Water bds 129 Rivet
"Clovis weaver h 71 Purchase
"Docithe (Rose) weaver h 90 Purchase
"Domitild widow Paul h 1060 Acushnet av
"Edward operative h 604 S Second
"Edward D (Nettie) machinist h 556 Mid-
dle
"Emery (Rosilda) blacksmith h 434 North
Front
"Emily P Mrs milliner h 604 S Second
"George L weaver h 183 Bowditch
"Henry (Evelyn) driver h 1016 Acushnet
avenue
"Henry spinner h 20 Division
"Henry Jr fixer h 36 George
"Joseph vanner b 183 Bowditch
"Laura milliner bds 71 Purchase
"Mary Mrs operative h 2 Penniman
"Norbert slasher tender h 59 Tallman
"Peter A (Margaret F) steamfitter h 1587
Purchase
Mayo Asbury A (Rose) painter 34 Union h
1094 Rockdale avenue
Mayor Daniel (Martha) shoes 1545 Acush-
net avenue h 86 Query
"Ivy clerk bds 86 Query
Mayott Edward quiller h 161 Cove
Mayotte Alcide nurse Almshouse h 1025
Brock avenue
Mayrand Edgar bkpr 380 Sawyer h 1107
County
Mays C Alvin laborer bds 243 Chancery
Mazala Edward third hand h 66 Nash rd
"Louisa widow Gabriel h 66 Nash road
"Mathew operative b 66 Nash road
Mazel George druggist 142 N Front h
573 Cottage
McAfee Emma A teacher Hosea M Knowl-
ton school h 114 Chancery
"Georgianna clerk 474 Acushnet avenue
"Helen A Mrs bookkeeper 984 Purchase
bds 156 Ash
"Ida A editorial writer Standard h 114
Chancery
"James helper rms 306 Acushnet avenue
"John K clerk bds 156 Ash
"Robert W clerk 918 Purchase h 127
Kempton
"Thomas D (Edith) teamster h 23 High
"William M h 305 Acushnet avenue
"William T (Helen) drillmaker h 156 Ash
McAllister Joseph h 33 E French avenue
"Joseph Mrs grocer 33 E French avenue
h do

PAN-DANDY BREAD A. A. Barabe
Crisp-Dainty-Delicious
Direct from oven to you
643 So. First St.
Both Phones

CHAMBERLAIN, BORDEN & SILVA
REAL ESTATE 194 UNION STREET
BOTH PHONES

For Heating or Piping Work of All Kinds Call For — PETER the PIPER
For Tin or Sheet Iron Work of All Kinds Call For — RUFUS the ROOFER
BOTH LOCATED AT

HIRST THE PLUMBERS, 24-32 No. Water Street

484

NEW BEDFORD [1917] DIRECTORY

McAloon Edward F (Jennie) engineer h
63 Washington
McAlpine Allan (Elizabeth) clerk h 335
Kempton
"James plumber h 445 Summer
"James Jr (Louise) twister h 151 Cedar
"James Jr plumber h 128 Clark
"John overseer Grinnell Mfg Corp h 7
Glover
"Robert T machinist b 445 Summer
McArlle Frank (Beatrice) steam fitter 28
N Water h 242 Ash
McAulay Michael E motorman h 184 Sum-
mer
McAuley Elizabeth widow Charles h 159
Frederick
"Thomas h 159 Frederick
McAuliffe Daniel bowling 40 Delano h
490 Purchase
"Daniel operative bds 490 Purchase
"Daniel J U S A bds 62 Spruce
"Dennis engineer b 490 Purchase
"Dennis J (Mary) janitor Harrington
Memorial school h 62 Spruce
"Elizabeth M stenographer bds 134 Chest-
nut
"John J (Catherine) letter carrier North
Postal station h 134 Chestnut
"Mary F teacher Katherine street school
bds 62 Spruce
"Thomas W clerk P O bds 62 Spruce

Buy Your Pianos From The

Dupuis Piano Co.

Dealers In

**HIGH GRADE PIANOS, PLAYERS
And TALKING MACHINES**

Manager, W. M. Dupuis
240 UNION STREET

McAvoy Andrew J W asst postmaster P O
h 68 Foster
"Charles A h 103 South
"Daniel V hairdresser h 48 Rockland
"Elizabeth M dressmaker 68 Foster bds do
"Francis A clerk b 103 South
"Henry carpenter b 27 Austin
"Jennie C clerk bds 103 South
"John J clerk b 103 South
"Joseph A clerk bds 103 South
"Kate operative h 27 Austin
"Martha A dressmaker 68 Foster h do
McBay Charles L (Muriel V) police lieut-
enant Sta 5 h 9 Smith
McBride Annie widow Anthony h 42 Page
"Edward G linotypist Standard h 491
Chancery
"John E (Mary E) linotype operator
Standard h 97 Maxfield
"William (Ellen) linotype machinist Stan-
dard h 186 Park
McCabe Bernard C (Helena) grocer 416
Kempton h 26 Liberty
"Charles A overseer Onoko Mill h 5 Bent-
ley
"Elizabeth widow Hugh h 191 Bonney
"Hugh F warper tender bds 191 Bonney
"Mary Millicent bds 26 Liberty
"Mary h 113 Allen
"Michael L driver h 146 Cedar

McCabe
"Philip operative h 251 Rockdale avenue
McCafferty James clerk h 810 First
McCafferty James (Ann) mason h 52
Thompson
McCall Luther W fireman h 48 Valentine
McCann Ellen L teacher Allen F Wood
school bds 31 Parker
"Ellen L Mrs h 31 Parker
"Frank operative 372 Sawyer h 407 North
Front
"Frank operative h 407 N Front
"Frank (Ellen) carder h 203 Coffin avenue
"Frank C (Eva) carder h 179 Eugenia
"Hugh chief eng Whitman Mill h 716
County
"John (Mary) janitor Phillips avenue
school h 274 Phillips avenue
"Kate h 45 Smith
"Lizzie shoemaker b 45 Smith
"Philip overseer rms 31 Parker
"William insurance 1049 Acushnet avenue
h 200 N Front
"William (Mary) h 432 Cedar Grove
McCardell Robert (Belle) driver h 658
Kempton
McCarthy Catherine widow John h 36
Katherine
"Catherine bds 286 Mill
"Charles carder h 147 Holly
"Charles (Mary) spinner h 949 County
"Cornelius J tinsmith 55 N Water bds 9
Waverly
"Daniel J (Margaret) weaver h 954 S
Water
"Edward spinner bds 76 County
"Edward F operative b 884 County
"Edward J bricklayer h 168 Austin
"Edward J (Mary) shoemaker h 934
County
"Elizabeth C clerk bds 200 Brownell
"Ella operative bds 8 Waverly
"Florence E (Annie) driver h 537 Union
"Francis operative bds 76 County
"Francis E clerk b 170 Dartmouth
"George foreman 103 Front bds 9 Waver-
ly
"George bds 36 Katherine
"George D shoe cutter h 170 Campbell
"George H (Minnie) foreman 55 N Water
h 97 Willis
"Gertrude clerk b 9 Waverly
"Henry died March 13 1917
"James E chauffeur bds 34 Rotch
"James J foreman 214 S Water h 220
Grinnell
"James L overseer Bristol Mfg Co h 256
Chestnut
"Jeremiah carpenter b 32 Myrtle
"Jeremiah police lieutenant station 4 h
27 Clark
"Jeremiah J (Mary A) clerk h 192 Pur-
chase
"Jeremiah P second hand bds 884 County
"John laborer h 103 Hazard
"John spinner h 76 County
"John (Mary) laborer h 673 First
"John packer bds 258 Coffin avenue
"John F fireman Municipal bldg h 8
Waverly
"John J Jr operative bds 76 County
"Julia widow Patrick h 884 County
"Julia T operative b 884 County

J. G. NICHOLSON
LUMBER, SASH, DOORS and BLINDS
BOWDITCH STREET, NEW BEDFORD, MASS.

SONORA Watchmaker
TALKING and Jeweler
MACHINES Established 1867

A. C. GARDNER
 Successor to Wm. L. Kelley
 230 Union St.

NEW BEDFORD [1917] DIRECTORY

485

McCarthy
 "Lizzie widow Henry h 35 Linden
 "Margaret widow Edward h 934 County
 "Martin spinner h 51 Locust
 "Michael C laborer h 151 Holly
 "Michael E plumber 436 Pleasant h 170
 Dartmouth
 "Michael J gardener h 9 Waverly
 "Rose Mrs h 13 Hazard court
 "Stella teacher Jireh Swift school bds 233
 Middle
 "Thomas J spinner b 884 County
 "William laborer h 143 Reynolds
 "William (Mary) operative h 159 Crapo
 "William (Margaret) spinner h 12 Cleve-
 land
 "William A third hand h 510 N Front
 "Winifred Mrs h 7 Cleveland
 McCartyne Agnes widow James h 477 Cot-
 tage
 "John H apprentice bds 477 Cottage
 "Thomas grocer 271 Cedar h 167 Rich-
 mond
 "William city laborer h 1227 Pleasant
 "William conductor h 371 Cedar
 "William Jr machinist b 1227 Pleasant
 McCarty Bernard F supt Manomet Mills
 h 62 Wood
 "C Henry foreman 258 State h 87 Hazard
 "Daniel S piper bds 38 Fair
 "Dellie W (Rose) asst engineer h 842
 County
 "J Edward foreman 258 State bds 87
 Hazard
 "Mary Mrs h 38 Durfee
 "Mortimer general teamster 258 State and
 yard boss Pierce Mfg Co h 729 County
 "Stephen J (Alice A) meter fitter h 38
 Fair
 "William H police Sta 3 h 32 Cottage
 "see McCarthy
 McCaskie Christina bkpr b 204 Nash road
 "George laborer h 204 Nash road
 "— spinner b 204 Nash road
 McCauley Alice S Mrs h 22 Hickory
 "Edith D shoe worker bds 88 Ash
 "Edward J laborer h 22 Hickory
 "Eliz operative h 16 Cove
 "Gertrude shoemaker b 79 Bedford
 "James A helper b 404 Mill
 "James A X line worker h 88 Ash
 "John W second hand h 404 Mill
 "Mary H T Mrs h 88 Ash
 "Thomas F (Josephine) driver h 953 Pleas-
 ant
 McCawley Michael J chauffeur h 50 Short
 McClemon John clerk 874 Purchase h 275
 Collette
 McClung Helen stenographer Lambeth
 Rope Corp bds 366 Mill
 "Marion E bds 366 Mill
 "Robert (Katherine) actor h 366 Mill
 "William operative h 345 Collette
 McClure Elizabeth widow William F bds
 86 Rounds
 "George teaming h 284 Sawyer
 "Joseph chauffeur b 120 Tallman
 "William weaver h 132 Bowditch
 "William F (Nellie) mgr 151 Union h 86
 Rounds
 "William F overseer Neild M Corp bds 69
 Rounds

McClusky Catherine widow William P h
 1595 Purchase
 "Henry (Clara) bkpr 29 Brook h 124 State
 McCombes Alice Mrs h 186 Division
 "George J weaver b 186 Division
 "John operative bds 186 Division
 "Thomas operative h 48 Blackmer
 "Thomas F (Mary) loom fixer h 13 Ashley
 McConnell James clerk 1716 Purchase h
 138 Davis
 "Margaret operative h 187 Bonney
 "Sarah J operative h 187 Bonney
 McConville Alicia operative h 36 Independ-
 ent
 "Catherine h 26 Independent
 "Edward laborer h 203 Cedar Grove
 "Harry mailing clerk Standard bds 36
 Independent
 McCormac John J shipper 1 William h 195
 Mill
 McCormack Arthur R (Mary) fireman h
 251 State
 "James H, U S N b 9 Harmony
 "James P brewery worker bds 9 Ryan
 "Mary h 37 Lindsey
 "Mary widow Henry h 19 Austin court
 "Michael twister bds 96 Cove
 "Patrick (Elizabeth) weaver h 34 Penni-
 man
 "Patrick J h 28 Parker
 "William (Jane) roofer h 9 Harmony
 "William A physician 28 Parker b do
 McCowan John S flagman h 395 Orchard
 (S)
 McCoy Helen teacher Middle st school rms
 40 Pearl
 "James E (Abbie) laborer h 269 Middle
 "Martin fireman b 83 Walden
 "Mary E Mrs asst clerk H of C bds 79
 Forest
 McCracken Louis C clerk 100 William h
 at Fairhaven
 McCraig Wallace carpenter rms 20 South
 Second
 McCreedy John bds 105 Nash road
 McCretton Mary Mrs rms 528 County
 McCrillis Frank A sales h 633 County
 "Marion A bds 633 County
 McCrohan Daniel L foreman b 2138 Acu-
 shnet avenue

JAMES P McCROHAN
 ATTORNEY
 AND
 COUNSELLOR AT LAW
 Notary Public

Rooms 2 and 3 Public Market Bldg.
 716 Purchase St., New Bedford
 Telephone Bell 3710
 Residence Bell 3055-W

"James A' lawyer 716 Purchase b 2138
 Acushnet avenue

MITCHELL'S DAIRY MILK and CREAM
 Wholesale and Retail
 167 MT. VERNON STREET - - Telephone 3303-W

J. & W. R. WING & CO. *Clothiers and Furnishers*

191 UNION STREET, - - - NEW BEDFORD, MASS.

486

NEW BEDFORD [1917] DIRECTORY

- McCrohan
"John police sta 3 b 2138 Acushnet avenue
"Timothy h 2138 Acushnet avenue
"Timothy F (Johanna) mason b 2138 Acushnet avenue
McCrorry J G Co department store 1011 S Water and variety 1100 Acushnet avenue
McCue Edward (Julia) h 8 Welcome
"Kate operative bds 8 Welcome
"James b 64 Division
"John (Mary) stone cutter h 640 County
"Margaret weaver b 64 Division
"Mary weaver bds 64 Division
"Sarah operative bds 8 Welcome
"Thomas (Annie) weaver h 36 Salisbury
"Walter conductor b 64 Division
"see McHugh
McCuish Grace G clerk bds 382 Kempton
McCulley Nathaniel E millman 111 Willis h 20 Richmond
McCulloch Alice M bkpr b 445 Mt Pleasant
"George H helper h 38 Myrtle
McCullough Alice clerk Nonquit Spinning Co bds 445 Mt Pleasant
"Byron H bds 38 South Sixth
"Frank trackman h 322 Cedar
"Helena G h 1174 Purchase
"John junk 94 and 100 Front h 38 South Sixth
"John third clerk 98 Front b 38 South Sixth
"Loretta telephone operator 794 Purchase b 207 Court
"Mae stenographer Whitman Mills bds 33 Atlantic
"Patrick (Ellen) watchman h 33 Atlantic
"Sarah S h 1174 Purchase
"Susie clerk 794 Purchase bds 33 Atlantic
McCurdy Amy operative h 30 Maitland
McCusker James E (Josephine T) shoewkr h 64 Foster
"Sarah operative bds 8 Welcome
McDavid Leon rms 271 Union
McDavitt William L overseer Pierce Mfg Corp h 74 Willis
McDermott Charles operative h 367 State
"Charles W clerk bds 358 Cedar
"Charles W fish 9 Weld and 1518 Acushnet avenue h 360 Cedar
"Edward laborer bds 954 S Water
"Edward C clerk 182 Union bds 358 Cedar
"Emma Mrs spinner h 32 Salisbury
"Francis operative bds 367 State
"Frank bds 45 Smith
"Grace h 224 Acushnet avenue
"James operative h 358 Cedar
"John (Mary A) operative h 309 Davis
"John L machinist b 45 Smith
"Joseph D salesman h 137 Dean
"Margaret F bookkeeper 477 Union bds 360 Cedar
"Mary A teacher Betsy B Winslow school bds 45 Smith
"Michael janitor h 45 Smith
"Owen carder h 114 W French avenue
"Thomas U S N h 358 Cedar
"Thomas F clerk 9 Weld b 360 Cedar
McDermott
"William F clerk Parker House h 411 Pleasant
McDevitt Frederick H agent Soule Mills h 265 Maple
McDiarmid Anna B teacher Hosea M Knowlton school bds 18 Robeson
McDonald Agnes G clerk 185 Union b 119 Acushnet avenue
"Alexander (Viola) carpenter h 82 Thomas
"Arthur R. (Agnes) hoseman Engine No 10 h 428 Cedar Grove
"Christie widow Alexander h 56 Clifford
"Daniel J police sta 5 h 599 Cottage
"Edna clerk 838 Purchase bds 102 Tremont
"Edward R second hand h 26 Peckham
"Francis variety 105 Nash road h do
"Henry J spinner h 149 Bonney
"Henry J undertaker 100 Potomska h 24 Thompson
"James operative bds 16 Warren
"Jeanette stenographer bds 59 James
"Jeremiah h 385 Orchard (S)
"Joanna widow John J h 119 Acushnet av
"John operative bds 56 Clifford avenue
"John bds 86 Bedford
"John C brakeman bds 1412 Pleasant
"John E tillerman Truck 3 b 149 Bonney
"John H lieutenant Engine 10 bds 43 State
"Katherine student b 149 Bonney
"Margaret F clerk Fairhaven Mills bds 379 Cedar
"Mary A Mrs h 242 Ash
"Martin foreman h 37 Swift
"Mary A stenographer F N B Copper Co h 701 First
"Murdoch (Fannie B) carpenter h 59 James
"Nellie C nurse b 119 Acushnet avenue
"Stephen (Cecilia) third hand h 321 Earle
"Susan teacher Cedar Grove street school h at Fall River
"Thomas laborer h 701 First
"William F (Florence) hoseman Engine No 10 h 147 Adams
"Winifred widow Peter h 8 Penniman
"see MacDonald
McDonnell Bridget widow Patrick h 379 Cedar
"Francis (Margaret) laborer h 8 Stapleton
"Francis J laborer h 137 Richmond
"Hugh clerk 376 Cedar b 144 Merrimac
"James J grocer 376 Cedar h 144 Merrimac
"John treas b 379 Cedar
"John F city laborer h 116 Rivet
McDonough James h 8 Bethel
"Michael Vincent Rev asst pastor St Killian's R C church h 306 Bowditch
McDuff Arthur driver h 94 Nye
McFlory James driver 790 Purchase h 60 High
McEmans Edwin J rms 131 Summer
McEmmis Robert B (Hannah) police sta 3 h 98 Parker
McEwen Ellsworth clerk b 36 Cedar
"George (Emma) engineer h 36 Cedar
"Weldon student b 86 Topham
McFadden George H & Bros Agency cotton merchants 29 N Water
"Peter J (Morion) laborer b 193 Weld

REX MONUMENTAL WORKS

MAUSOLEUMS, MONUMENTS, HEADSTONES
CEMETERY WORK OF ALL DESCRIPTIONS

Telephone Connection

184 DARTMOUTH STREET

A. S. FRANCIS

24 MASONIC BUILDING

ALL KINDS OF
INSURANCE
 Telephone Connection

NEW BEDFORD [1917] DIRECTORY

487

McFarland Georgina bds 123 Willis
 McFarlane Archibald widow Samuel h 8
 Woodlawn avenue
 "Joseph A police h 6 Sears
 "Sarah P Mrs h 100 S Sixth
 "William J loomfixer h 72 Peckham
 McFarlin Adelaide J teacher Thomas R
 Rodman school h 272 Cottage
 "Albert C (Mary) furniture moving 71
 Spruce bds do
 "Albert C Mrs milliner b 71 Spruce
 "Charles roll coverer b 1077 Pleasant
 "Ellen E h 272 Cottage
 "Isabelle widow James h 71 Spruce
 McGann Andrew (Ida) steamfitter h 2057
 Purchase
 "Michael fireman h 98 Linden
 McGargle Edward F (Catherine) oper
 h 1742 Purchase
 McGarrity Charles F mule spinner h 30
 Kane
 McGauhey Thomas E machinist h 213 Mid-
 dle
 McGee Alfred C clerk Mechanics National
 Bank bds 95 Washington
 "Alice h 1 Summer st court
 "Dean & Jones cotton merchants 791 Pur-
 chase rm 6
 "Douglass L sec overseer of poor 13 Muni-
 cipal bldg h 76 Carroll
 "Ferdinand D machinist h 95 Washing-
 ton
 "George driver rms 309 Kempton
 "John A hairdressing 74 William h at Fall
 River
 "Josephine Mrs dressmaker 1566 Acushnet
 avenue h do
 "William R city laborer b 87 Parker
 "Yvonne bds 1566 Acushnet avenue
 "see Magee
 McGill David steamship agent and (David
 McGill Co) 193 Blackmer h 189 do
 "David Co (David McGill and William H
 Marsden) wholesale confectionery 193
 Blackmer
 "Mildred clerk 193 Blackmer bds 189 do
 McGinn Alice widow Michael h 36 Myrtle
 McGinness James J drillworker h 44
 Bourne
 McGinnis Mary weaver h 78 Lindon
 McGinty John J (Victoria R) mgr 686
 Cottage h 656 do
 McGladory John (Mary) loom fixer h 65
 Acushnet avenue
 McGlynn Edward city laborer bds 3½ N
 Oak
 "James laborer bds 3½ N Oak
 "John bds 46 Hill
 "John (Mary) city teamster h 3½ N Oak
 "John H (Mary) mason h 254 Maxfield
 "Mary Mrs h 46 Hill
 "Peter helper bds 46 Hill
 "Thomas operative b 3½ N Oak
 "Thomas F r 567 Acushnet avenue
 "Thomas J laborer h r 567 Acushnet av
 "Timothy bds 46 Hill
 McGoff James E police sta 5 h 345 Saw-
 yer
 McGoon Minnie Mrs h 1252 Purchase
 McGough John machinist bds 395 Elm (W)
 "Michael J ropemaker h 385 Elm (W)
 "Michael P upholsterer bds 395 Elm

McGowan Annie widow Patrick h 670
 First
 "Arthur R (Annie) reedmaker h 67 Mill
 "Bertha clerk 185 Union b 2 Spruce
 "Edward clerk h 183 David
 "Edward E Jr stock clerk h 183 David
 "Ernest D (Mary) horseshoer h 394 Max-
 field
 "Florence M roll coverer h 2 Spruce
 "Frank M horseshoeing 664 Pleasant bds
 394 Maxfield
 "Joseph (Mary) h 32 Rounds
 "Joseph warper h 26 Shore
 "M Beatrice clerk h 2 Spruce
 "Thomas A Jr stero typer Mercury h at
 Fairhaven
 "William electrician b 415 Summer
 "William teamster h 23 Woodlawn avenue
 "William J electrician bds 32 Rounds
 McGrath Bridget widow Michael h 242
 State
 "Edward J bds 242 State
 "Frank driver h 305 Mill
 "Helen Mrs clerk 592 Pleasant h 305 Mill
 "James J (Mary E) laborer h 1321 Pleas-
 ant
 "James P joiner h 1321 Pleasant
 "James S stoccuter h 11 Reynolds
 "Jane Mrs h 155 Hemlock
 "John city laborer h 4174 Acushnet av
 "John B sexton h 300 Cedar
 "John J driver 592 Pleasant h 305 Mill
 "John P operative h 147 Acushnet av
 "Lawrence J b 242 State
 "Martin drill worker b 394 Elm (W)
 "Michael J city laborer h 394 Elm (W)
 "Thomas F mgr 961 Acushnet avenue rms
 1610 Purchase
 "see Magrath
 McGraw Edward (Mary) operative h 46
 Reynolds
 McGregor John A glass cutter h 368 Or-
 chard (S)
 "Peter J (Sarah) glass cutter h 131 Rock-
 land
 McGrevy John F (Catherine) hairdresser
 39½ Rivet h 69 Crapo
 "John J trav salesman h 191 Chancery
 "Lawrence helper b 191 Chancery
 "Mary widow Michael h 191 Chancery
 McGuigan Margaret E operative b 830
 County
 "Rose C operative b 830 County
 "Sarah widow Patrick F h 830 County
 McGuinness Benjamin F (Annie) fixer h
 33 Fair
 "Bernard A (Maude) clerk h 173 Park
 "Catherine A teacher Thompson st school
 bds 107 South
 "C Agatha teacher Thompson st school
 bds 107 South
 "John J overseer h Montrose
 "Joseph (Florida) second hand h 72 Hatch
 "see McEnnis
 McGuire Agnes speeder tender b 587 S
 Second
 "Annie Mrs h 1631 Purchase
 "Archie (Mary E) eyelet maker bds 404
 Chancery
 "Bernard painter h 60 Elm
 "Bridget Mrs h 587 S Second
 "John (Anna) overseer Pierce Mfg Co h
 354 Earle

PELEG H. SHERMAN 506 COUNTY ST.

FUNERAL DIRECTOR AND EMBALMER

OFFICE PHONES.
 Bell 690-W. Auto. 1305

RESIDENCE PHONES
 Bell 690-R. Auto. 1306

THE SURPRISE NEW BEDFORD'S LEADING CLOTHIERS PURCHASE STREET, Cor. HIGH

488

NEW BEDFORD [1917] DIRECTORY

- McGuire
 "J Ernest drill worker h 40 Fair
 "Martin weaver bds 185 Division
 "Rose A domestic b 587 S Second
 "William P (Helen) supt Soule Mill h 480 Cottage
 McGurk Alice M clerk 185 Union b 23 Hemlock
 "Catherine widow John h 23 Hemlock
 "Charles J city auditor rm 4 Municipal bldg h 79 Rockland
 McGinty Flora supervisor St Luke's Hospital bds do
 McHale William operative b 343 Bowditch
 McHugh Edward (Anna) circulation mgr h 248 Cedar
 "James A grocer 1592 Acushnet avenue h 231 Collette
 "John (Ruth) operative h 123 Hemlock
 "John E bds 27 Juniper
 "Michael (Emily) mason h 248 Cedar
 "William A (Mary) overseer Gosnold Mill h 27 Juniper
 "see McCue
 McIntosh Mary stenographer Butler Mills h at S Dartmouth
 McIntyre Agnes bkpr b 204 Davis
 "Dorothy h 80 First
 "Edward h 78 Locust
 "Elizabeth widow John bds 159 Frederick
 "Francis P (Emma D) stenographer h 122 Florence
 "Frank H asst rms 10 Spring
 "James operative h 11 Roosevelt
 "James S architect 22 Clifford bldg bds 69 Willis
 "Katherine E seamstress 794 Purchase h 3 Spruce
 "Mark tailor 555 Pleasant h 69 Willis
 "Mattie Mrs oil packer William F Nye h 86 High
 "Robert (Mary) operative h 11 Roosevelt
 "Robert A civil engineer 302 Municipal bldg bds 69 Willis
 McIsaac Annie E widow Daniel h 213 Court
 "Edward S assistant photo engraver Standard bds 213 Court
 "Ella bookkeeper b 1077 Pleasant
 "Francis (Annie) chauffeur h 81 Maple
 "Frank chauffeur h 38 Chancery
 "Nora widow John E h 1077 Pleasant
 McKay Alfred fixer h 164 Tinkham
 "Arthur clerk 190 Weld bds 185 do
 "Arthur J clerk bds 185 Weld
 "Charles A operative h 7 Bentley
 "Edward meter reader b 185 Weld
 "Ernest bds 1322 Pleasant
 "Flora Mrs h 1322 Pleasant
 "Flora J Mrs h 185 Weld
 "John h 185 Weld
 "John S (Elizabeth) h 34 Oak
 "John T police inspector sta 5 h 167 Davis
 "Thomas dyer Sharp Mill
 "Thomas supt h 81 Brownell
 "William A (Lottie E) carpenter h 90 Jenney
 McKeachern Daniel H (Edith C) drillmkr b 239 Arnold
 "Mary E bds 239 Arnold
 McKechie Allen h 195 Shawmut avenue
 McKee Margaret weaver b 91 Beetle
 McKee
 "William weaver h 91 Beetle
 McKeen Frank H L telegraph operator R R Station h 137 Robeson
 McKelvie Agnes weaver b 116 Rodney
 "Sarah widow Anthony bds 116 Rodney
 McKenna Catherine operative bds 31 Valentine
 "Catherine M operative bds 384 North
 "Charles A clerk 145 Arnold bds 416 Union
 "Charles H (Elizabeth) shoemaker h 384 North
 "Frances Mrs h 162 Smith
 "Frank died Sept 22 1916
 "James J dentist 398 Union h do
 "James J twister b 31 Valentine
 "John asst engineer h 191 Belleville road
 "John shoemaker h 320 Kempton
 "John P salesman Loose Wiles Biscuit Co bds 1042 Purchase
 "Mary A widow James h 95 Bonney
 "Mary A widow Frank h 31 Valentine
 "May clerk 862 Purchase bds 384 North
 "Mildred C bookkeeper 67 William bds 384 North
 "Sarah L teacher I W Benjamin school bds 95 Bonney
 "Spencer barber rms 6 Dover
 McKenney Spencer barber rms 6 Dover
 "William (Sarah J) shoemaker h 72 Sycamore
 McKenzie Catherine widow Thomas bds 42 Bedford
 "Frank H (Lizzie) welter h 236 Maxfield
 "George clerk bds 236 Maxfield
 "George clerk 706 Purchase bds 473 Cottage
 "James A (Mary) overseer Pierce Bros Ltd h 116 Hathaway
 "Patrick (Julia) piper h 42 Bedford
 "Robert h 47 Ocean
 "Robert Jr laundryman b 47 Ocean
 "Stephen W (Caroline) shoe worker h 974 Purchase
 "see MacKenzie
 McKiernan James F (Jennie F) foreman 12 School h 178 James
 "Michael F overseer h 371 Bowditch
 McKillop Ellen Mrs died March 14 1917
 McKim Charles H clerk 259 Middle
 "George F driver h 259 Middle
 "Samuel h rear 35 Smith
 McKinley Anna h 323 Summer
 "Peter clerk 706 Purchase h 77 Jouvett
 "Rachel h 323 Summer
 McKinnon Arthur weigher bds 371 Bowditch
 "Daniel A (Laura) wood turner h 336 Purchase
 "Michael (Adeline) overseer h 371 Bowditch
 "William second hand b 371 Bowditch
 McKowen Edward F district mgr h r 228 State
 "Grace M teacher Hosea M Knowlton school bds 485 Summer
 McLachlan Richard L (Clara G) laborer h 139 Hillman
 McLaughlin Byron E clerk h 331 S Orchard
 "Ernest operative b 139 Holly
 "James mule spinner bds 258 Coffin avenue
 "James F (Annie) field engineer 688 Pleasant h 295 Palmer

M. C. SWIFT & SON UNION STREET
 North Side below Purchase St.
 NEW BEDFORD, MASS.
: MEN'S WEARING APPAREL :

Milk — DAIRY — Cream

2834 ACUSHNET AVE.

Bell Tel. 2817-M

NEW BEDFORD

NEW BEDFORD [1917] DIRECTORY

489

- McLaughlin**
 "James T loom fixer h 148 Butler
 "John molder 229 N Water h 171 Richmond
 "John weaver bds 858 First
 "Joseph laborer h 6 Linden court
 "Joseph J operative h 858 First
 "Mary weaver bds 858 First
 "Mary Mrs h 7 Austin court
 "Mary E widow Patrick speeder tender h 34 McGurk
 "Matthew laborer h 33 McGurk
 "William operative b 139 Holly
McLaurin John operative b 275 Collette
McLean George (Sarah) n 171 Kempton
 "George J foreman h 129 Reynolds
 "James laborer h 295 Cedar
 "John loom fixer h 323 Tiunkham
 "Joseph baker h 448 N Front
 "Odlia M clerk 794 Purchase bds 448 N Front
 "Wilfred motorman h 199 Davis
McLellan James mule spinner b 79 Nash road
 "John weaver h 79 Nash road
McLeod Alexander (Mary A) carpenter h 52 Rounds
 "Andrew (Eliza) piper h 189 Earle
 "Angus carpenter h 399 Elm (W)
 "Catherine widow John C h 47 Bowditch
 "Charles laborer h 254 Austin
 "Daniel A tin smith h 68 Park
 "Everett A carpenter b 52 Rounds
 "Florence Mrs nurse h 178 Ash
 "Jane widow Norman died Feb 8 1917
 "Jeanette widow John h 68 Park
 "John A (Florence) carpenter h 178 Ash
 "Norman E truckman h 1458 Pleasant
 "Norman W (Florence) helper Standard Oil Co h 1262 Pleasant
 "Robert (Annie) clerk h 17 Atlantic
 "Samuel D (Gertrude A) police lieutenant No 1 h 20 Keen
McLoughlin Frederick clerk 983 S Water h 68 Jouvett
McMahon Andrew P clerk 1870 Purchase rms 1858 do
 "Annie Mrs h 54 Fair
 "Franklin died July 12 1917
 "Hannah widow Franklin h 367 State
 "James helper h 95 High
 "James J laborer rms 1245 Purchase
 "Mary E teacher J B Congdon school bds 36 Borden
 "John H shipper 79 Purchase b 63 Acushnet avenue
 "Margaret widow h 63 Acushnet avenue
 "Owen (Mary) janitor h 36 Borden
 "William H (Dora) shipper h 826 County
 "William J shoemaker h 55 Independent
McMann Annie Mrs h 988 Pleasant
 "Bessie D teacher H M Knowlton school bds 716 County
 "Edward C glass cutter bds 988 Pleasant
 "Hugh (Mary) chief engineer Whitman Mills h 716 County
 "James D h 23 Fair
 "Mary G bkpr b 716 County
McManus Bernard (Mary) laborer h 886 County
 "Edward (Ethel M) overseer h 244 Palmer
 "John A (Etta M) druggist 122 Allen h 124 do
 "John L foreman h 212 Rockland
McManus
 "Julia widow Owen died Feb 6 1917
 "Mary operative bds 25 McGurk
 "Phillip (Maria) operative h 25 McGurk
 "Rose H operative b 886 State
 "Ruth E variety 212 Rockland h do
 "McMenamin Margaret operative h 1 Harper court
 "Mary bds 1 Harper court
McMerriman Francis spinner h 37 Reynolds
McMillan James shoemaker rms 1116 Pleasant
 "Robert machinist h 429 Cedar Grove
McMullen Abbott D teaming 12 Spring h at Fairhaven
 "Abbot D Jr driver 12 Spring h at Fairhaven
 "Amos (Emma) fireman h 206 Belleville road
 "Charles M salesman 182 Union b 102 Tremont
 "Duncan laborer bds 188 Myrtle
 "Edith Mrs h 136 Bullard
 "James F (Nora F) window dresser 182 Union h 102 Tremont
 "James H (Malvina) driver 12 Spring h 2 Smith st court
 "John E (Alice) driver 12 Spring h 343 Mill
 "John J (Margaret J) over Fairhaven Mills h 1380 Pleasant
 "Margaret Mrs h 188 Myrtle
 "Sidney operative b 188 Myrtle
McMurray Charles E (Mary) (O Giguere & Co) 1669 Acushnet avenue h 191 Earle
 "Jennie Mrs h 6 Park pl
McNair Samuel operative h 180 French av
 "Samuel Jr operative b 180 W French av
 "Thomas operative b 180 W French av
 "William mason rms 34 High
McNally Johnson city laborer h 110 Merrimac
McNamara Helen bds 1369 Purchase
 "John L Rev asst pastor St James R C church h 233 County
 "Stephen (Mary) h 229 State
McNamee Harry (Lucy) glasscutter h 661 Union
 "John H glass blower h 96 Hall
McNeboe Annie widow h 84 Rodney
McNeeley James A salesman 674 Purchase bds 9 Valentine
McNeill Sarah widow George h 152 Smith
McNeily James weaver h 9 Valentine
 "John brick layer bds 9 Valentine
 "Thomas operative bds 9 Valentine
McNichols Hubert weaver h 81 Edison
McNulty Agnes Mrs h 62 North
 "Bridget h 441 Pleasant
 "Bridget widow Terrence bds 54 Holly
 "Dennis painter h 160 Durfee
 "Francis H h h 161 Mill
 "Frank clerk 701 Cottage b 101 Linden
 "Frank A contract agent 57 N Second h 131 Parker
 "James cigarmaker h 75 Shawmut avenue
 "James F teamster b 98 Lindon
 "John A painter h 62 North
 "John A vulcanizer h 101 Linden
 "John F motorman Electric Express h 3 Oakland
 "John J operative b 160 Durfee

To do things right you must be taught. Our instructors can do it.

Kinyon's Commercial School

Odd Fellows Bldg., Cor. William and Pleasant Sts., New Bedford, Mass.

M. P. B. SILVA & SON 157 ACUSHNET AVENUE

General Hardware, Builders' Supplies, Paints

490

NEW BEDFORD [1917] DIRECTORY

McNulty

"John J operative b 413 Summer
"Joseph overseer b 160 Durfee
"Joseph T (Margaret) reserve police h 173 Query
"Mary teacher Abraham Lincoln school bds 129 Parker
"Michael J foreman h 101 Linden
"Michael J Jr laborer b 101 Linden
"Nellie A clerk 794 Purchase bds 441 Pleasant
"Peter h 413 Summer
"Thomas overseer h 360 Cedar
"Thomas P clerk 2 Union n 123 Myrtle
"William H (Clara) laborer h 2 Hazard et
McPeak Thomas overseer Wamsutta Mills h 168 Merrimac
McPherson Susan A Mrs h 81 State
McQuade Bridget widow Frank h 190 State
"Francis operative bds 190 State
"James rodman 302 Municipal bldg bds 108 Locust
"John B laborer h 504½ N Front
"Joseph teamster h 78 Mosher
"Margaret clerk 182 Union bds 108 Locust
"Owen laborer h 504½ N Front
"Patrick contractor 108 Locust h do
"Theresa officer St Lukes Hospital bds do
"William H laborer h 504 N Front
"William operative bds 409 N Front
McQuarry Florence nurse bds 319 Pleasant
McQuilkin James eyelet maker h 449 Orchard (S)
"John (Margaret) h 451 Orchard (S)
"John Jr hoseman Hose No 6 bds 451 Orchard (S)
McQuillan Charles J (Katherine) clerk h 179 Washington
"Edwin J (Elizabeth) dentist 233 Purchase h do
"Patrick J h 233 Purchase
McVey Georgina widow Samuel h 23 Priscilla
McVicker James H died Feb 21 1917
"Seth T laborer h 340 Austin
McWhinnie Robert liquors 1200 Acushnet avenue h 317 Diquors
McWilliams Annie speeder tender h 14 McGurk
Meade Anna F student bds 163 Park
"Bridget M nurse h 1 Carlisle
"Helen teacher bds 163 Park
"James G (Annie M) chauffeur Police Dept h 163 Park
Meadowcroft William spinner h 29 Ellen
Meadows William (Martha) spinner h 24 Juniper
Meagher Harry (Mary F) clerk 918 Purchase h 75 Maxfield
"John J (Lydia) foreman h 234 Mill
"William T (Emma) h 14 Roosevelt
"William T Jr lineman h 471 Chancery
Meakin James D salesman h 14 Winsor "see Meekin
Meal Fred (Clara) insurance agent h 457 Sawyer
"John operative h 126 Whitman
"Sarah operative h 126 Whitman
Meaney Daniel laborer rms 63 N Second
"Ellen L widow James P h 154 N Second
"Mary (Glow) Thomas J h 25 Crapo

Meaney

"Pearl Mrs h 96 N Second
Meany Patrick H (Martha) h 19 Washington
"Ruth S Mrs h 26 Hillman
Mebane John T laborer h 221 Park
Mecado Frank V motorman h 90 Clark
Mecarta Beula L teacher Parker st school bds 35 Eighth
Mechaber Amos salesman 1204 Acushnet avenue bds 171 Merrimac
"Benjamin dentist 1208 Acushnet avenue b 171 Merrimac
"Edward clerk 1050 Acushnet avenue bds 87 Kenyon
"Hyman (Reca) (R Mechaber's Sons) h 87 Kenyon
"Louis clerk 1204 Acushnet avenue bds 171 Merrimac
"Louis N (R Mechaber's Sons) 1050 Acushnet avenue b 87 Kenyon
"Mary widow Rachmiel h 87 Kenyon
"Simon clothing 1204 Acushnet avenue h 171 Merrimac
Mechaber's R Sons (Hyman and Louis) clothing 1050 Acushnet avenue
MECHANICS NATIONAL BANK The Edward S Brown pres 218 Union See page 8
Medeche Carlos laborer h 44 Mosher
"Ernest clerk h 31 Sidney
Medeiros Alphonse laborer h 30 South
"Annie Mrs h 418 First
"Antone operative b 10 Bowditch
"Antone laborer h 236 S Water
"Antone operative h 55 Crapo
"Antone operative h 13 Abbott
"Antone speeder h 59 Mosher
"Antone speeder tender h 319 S Front
"Antone third hand bds 28 Holly
"Antone (Amelia) operative h 389 S Second
"Antone h 61 Nash road
"Antone h 434 Nash road
"Antone laborer 144 S Water
"Antone operative b 423 Bowditch
"Antone J grocer bds 519 S Second
"Antone J laborer h Tacoma st
"Antone L clerk h 67 Acushnet avenue
"Antone S operative h 127 Belleville av
"Antone S laborer h 47 Jenkins
"Antone S doffer bds 116 Eugenia
"Antone S laborer h 501 First
"Antonio fisherman h 23 Scott
"Antonio laborer h 134 Hemlock
"Antonio J h 167 Division
"Antonio J (Medeiros & Silva) b 519 Second
"August laborer h 112 Winterville rd
"August laborer h 683 First
"Babbina R widow Antone h 80 Davis
"Bros (John E and Frank E) grocers 197 Coggeshall
"Calogero (Antonia) painter h 53 Mill
"Candido painter h 74 Hemlock
"Domingos A roofer h 73 Thompson
"Ernest laborer h 25 County
"Ernest S foreman 58 Adams b 131 Mt Vernon
"Francis P grocer 314 Dartmouth h 316 do
"Frank driver h 225 S Front
"Frank laborer h 309 S Second

Coal

Akin - Denison Co.

Walnut, cor. Water St., 640 Pleasant St.
1218 Acushnet Av., 129 Cove St., Wharf, Foot of Hillman St.

HARD PINE DIRECT FROM FLORIDA BY BARGE GREENE & WOOD -- NEW BEDFORD

NEW BEDFORD [1917] DIRECTORY

491

Medeiros

"Frank laborer h 56 Nelson
 "Frank operative h 18 Hollyhock
 "Frank operative h 31 County
 "Frank weaver h 405 First
 "Frank Jr yard man h 225 S Front
 "Frank E (Medeiros Bros) h 38 Bentley
 "Frank L ropemaker h 80 Sidney
 "Frank O fireman h 60 Dartmouth
 "Frank P hairdresser 145½ Crapo h 67 Independent
 "Frank S mason h 76 Scott
 "Gilbert clerk h 23 Circuit
 "Guilherne harness repairer 41 Thompson h 43 do
 "Guilherne h 708 S Water
 "Henry F (Mary G) weaver h 349 Coffin avenue
 "Isaac F weaver bds 64 Collette
 "Jacintho laborer h 324 S Second
 "Jacintho operative h 92 Nelson
 "Jacintho E operative h 23 Bourne
 "Joachim carpenter h 27 Nelson
 "Joaquim clerk h 180 Blackmer
 "John driver 790 Purchase h 50 Page
 "John laborer h 94 Nelson
 "John operative h 115 Dunbar
 "John wood 449 S Second h 452 do
 "John operative h 575 S Water
 "John operative h 74 Mosher
 "John operative h 202 Rockland
 "John (Mary) laborer h 90 Acushnet av
 "John operative h 5 Acushnet bks
 "John barber h 55 Grinnell
 "John hairdresser 621 S Water h 623 do
 "John operative h 260 S Front
 "John operative h 341 First
 "John shipper bds 495 N Front
 "John (Mary) laborer h 12 Harmony
 "John Enos grocer h 171 Coffin avenue
 "John E (Medeiros Bros) h 195 Coggeshall
 "John J elevatorman h 22 Winsper
 "John J h 13 E French avenue
 "John P laborer h 5 Felton
 "John P Jr operative bds 5 Felton
 "John V (Mary G) liquors 448 S Water h 425 Purchase
 "Jose laborer h 16 Bourne
 "Joseph (Mary) h 129 Bates
 "Joseph carpenter h 154 Thompson
 "Joseph laborer h 325 S Water
 "Joseph laborer h 15 Collette
 "Joseph weaver bds 480 Belleville avenue
 "Joseph operative h 586 Allen
 "Joseph (Mary) fireman h 102 Potomska
 "Joseph (Mary) laborer h 106 Potomska
 "Joseph second hand h 28 Holly
 "Joseph U S A bds 129 Bates
 "Joseph operative h 76 Davis
 "Joseph operative bds 575 S Water
 "Joseph asst foreman 1 King
 "Joseph yard man bds 28 Holly
 "Joseph laborer h 54 Dartmouth
 "Joseph teamster h 345 Bolton
 "Joseph operative h 76 Sidney
 "Joseph operative h 335 S Front
 "Joseph operative h 55 Delano
 "Joseph operative h 27 Nelson
 "Joseph operative h 14 Sidney
 "Joseph operative h 36 Independent
 "Joseph operative h 46 Mosher
 "Joseph operative h 480 S Second

Medeiros

"Joseph operative h 333 S Front
 "Joseph operative h Grape cor Oak
 "Joseph operative h 571 First
 "Joseph (Hortense) second hand h 423 Bowditch
 "Joseph C laundry worker h 20 Holly
 "Joseph D shoes 535 S Water h 120 Grinnell
 "Joseph G farmer h 1477 Plainville road
 "Joseph J operative h 335 S Front
 "Joseph J (Amelia) operative h 692½ S Water
 "Joseph Jr operative bds 15 Cotter
 "Joseph King carpenter h 27 Nelson
 "Joseph Perry shoemaker 75 Hemlock h do
 "Joseph P clerk h 32 South
 "Joseph S operative h 351 N Front
 "Joseph S operative h 52 Nelson
 "Joseph V (Maria) operative h 32 Cove
 "Jules operative h 82 Sagamore
 "Manuel operative h 151 Coffin avenue
 "Manuel h 146 Rockland
 "Manuel driver bds 29 Katherine
 "Manuel laborer h 86 Grinnell
 "Manuel operative h 81 Rockdale avenue
 "Manuel operative h 273 S Front
 "Manuel operative h 423 Bowditch
 "Manuel operative h 459 S Second
 "Manuel (Fanny) h 88 Potomska
 "Manuel (Mary) operative h 686 S Water
 "Manuel (Candida) freight handler h 11 Desautels
 "Manuel operative bds 493 Davis
 "Manuel third hand h 495 N Front
 "Manuel (Sarah) slasher tender bds 196 Collette
 "Manuel third hand bds 28 Holly
 "Manuel laborer h 123 Nash road
 "Manuel laborer h 13 Abbot
 "Manuel laborer h 84 Mosher
 "Manuel laborer h 306 S Second
 "Manuel laborer h 571 First
 "Manuel A operative h 38 Dunbar
 "Manuel fish 310 Rivet h 74 Mosher
 "Manuel operative h 480 Belleville avenue
 "Manuel operative h 103 Davis
 "Manuel operative h 142 Division
 "Manuel C operative h 14 Cotter
 "Manuel C Jr operative h 14 Cotter
 "Manuel F speeder tender h 109 Nash road
 "Manuel F tailor 108 Potomska h 202 County
 "Manuel G h 65 Katherine
 "Manuel P (Fannie) operative h 88 Potomska
 "Manuel P fireman h 618 S Water
 "Manuel R h 45 Nelson
 "Manuel R h 27 Nelson
 "Manuel S (Rose) operative h 116 Eugenia
 "Manuel S Jr (Frances) winder bds 116 Eugenia
 "Manuel S operative h 16 Cotter
 "Manuel S (Georgianna) mason h 20 Covell
 "Margarida clerk 185 Union bds 28 Bourne Bourne
 "Marianno hair dresser 5 Bedford h do
 "Marianno laborer h 8 Stephen
 "Marianno F operative h 260 S Front
 "Marianno V operative h 236 S Front
 "Mary widow Charles P h 423 Bowditch
 "Mary widow Antonio h 103 Acushnet av

**The Directory to a business man is as essential
as a Dictionary to the student**



Medeiros

"Mary Mrs h 86 Clifford
 "Mary Mrs h 29 Katherine
 "Mary Mrs h 501 Acushnet avenue
 "Paulineo foreman h 135 Dartmouth
 "Peter operative h 86 Nash road
 "Seraphin laborer h 63 Scott
 "Virginio laborer h 346 First
 "Virginio S farmer h 933 Plainville road
 "William laborer h 136 Thompson
 "William (Mary P) operative h 199 Purchase

"& Silva (Antonio J Medeiros and Joaquin Silva) grocers 176 Rockland

Medina Antone laborer h 66 Middle

"John weaver h 318 S Front

Medura Michael (Sophia) laborer h 2039 Purchase

Meehan Daniel (Bridget) housekeeper police station No 3 h 140 Newton

"James (Nora) trackman h 715 Kemp-ton

"John died Feb 15 1917

"John F operative h 344 Purchase

"Mary clerk 1 King b 344 Purchase

Meekin Edward V clerk b 141 Division

"Frank clerk 308 Purchase b 141 Division

"Hugh (Mary) city laborer h 141 Division

"Leo machinist bds 141 Division

Meeking James (Libby) spinner h 62 Central avenue

"& Co Chinese restaurant 704 Purchase

Megan James F machinist h 485 Summer

Meillard Joseph (Eugenie) machinist h 4 Roosevelt

Mein Ethel C clerk b 29 Bonney

"Frederick K (Mary) foreman shipper h 29 Bonney

Melancon Abel painter bds 135 Whitman

"George carpenter b 51 Princeton

"Henrietta widow Raphael h 135 Whitman

"Ludger (Bertha) third hand h 81 Independent

"Marianna widow Joseph bds 575 N Front

"Maxime fisherman h 160 Earle

"Nelson bds 51 Princeton

"Patrick (Pamela) carpenter h 51 Princeton

Melanson Adolphe operative h 109 Bullard

"Claude carpenter h 543 Coggeshall

"Clovis mule spinner bds 78 Nash road

"Dennis h 510 N Front

"Frank operative bds 125 Eugenia

"Joseph J carpenter h 1757 Acushnet av

"Jude (Henrietta) carpenter h 117 Eugenia

"Placide (Pelagia) laborer h 125 Eugenia

"Thomas boxmaker h 67 Penniman

Melas Stanislaw operative h 22 Washburn

Melia Mary G housekeeper 53 Mosher

"Michael J hoseman Hose No 2 h 211 Hathaway

"Thomas operative h 53 Mosher

Melin Manuel Jr operative h 10 Margin

Mellen Christopher E confectionery 1101 S Water h 820 First

"Comes confectionery 934 Purchase h do

"George back boy bds 178 Collette

Melling Bros (Frederick and Herbert) bakers 977 S Water

"Frederick (Melling Bros) h 41 Willard

"Herbert (Melling Bros) h 467 Brock av

"Walter baker 977 S Water h 457 Brock avenue

Mello Albert P clerk h 281 S Front

"Alfred C clerk 73 Davis bds 90 Nash rd

"Angelo operative bds 51 Collette

"Angelo P fish h 435 Bolton

"Anthony operative h 63 Grinnell

"Antone carpenter h 284 S Second

"Antone operative h 175 Beleville avenue

"Antone operative h 89 Grinnell

"Antone fireman h 484 Allen

"Antone doffer bds 98 Scott

"Antone floorman h 150 Field

"Antone laborer h 1245 Brock avenue

"Antone laborer h 428 Purchase

"Antone operative h 86 Howland

"Antone operative bds 164 Sawyer

"Antone driver Holmes Coal Co

"Antone F slubber tender h 18 Circuit

"Antone G operative h 66 Rockland

"Antone G Jr clerk b 66 Rockland

"Antone J collector h 208 Thompson

"Antone R laborer h 179 Division

"Antone R laborer 144 S Water h at Fair-haven

"Antone V fireman h 121 Hathaway

"Antonio Jr clerk b 38 Holycock

"Antonio B chauffeur h 58 Short

"Antonio J laborer h 38 Holyhook

"Arcenio fisherman h 32 South

"August laborer h 54 Woodlawn avenue

"Benta B (Annie) operative h 17 Staple-ton

"Camille E grocer 61 Crapo h 169 County

"Celestino clerk h 78 Davis

"Charles hairdresser 704 Purchase h 141 Dunbar

"Domingos barber 1765 Acushnet avenue bds 71 Briggs

"Edward bds 179 Division

"Emile operative h 281 S Front

"Ernest operative bds 112 Collette

"Eugene C (Rosa) operative h 112 Bates avenue

"Evariste widow h 434 Bolton

"Frank clerk 34 W French avenue h 36 Kane

"Frank (Emily) h 129 Whitman

"Frank laborer h 9 Spooner

"Frank operative h 123 Crapo

"Frank operative h 461 Bolton

"Frank operative h 12 Independent

"Frank B (Virginia) laborer h 6 Oneko lane

"Frank F operative h 25 Sycamore

"Frank M operative h 112 Collette

"Frank S clerk 781 S Water h 275 Rivet

"Jacinth laborer h 12 Winsper

"Jacintho fisherman h 458 First

"Jenny spooler bds 80 Hope

"Jesuina widow h 109 Nash road

"Joao (Mello & Oliveria) h 52 Mosher

"Joaquin M driver 114 Collette bds 112 do

"John h 104 Mosher

"John clerk h 201 Rockland

"John (Mary) comber h 8 Oneko lane

"John (Mary) fireman's helper U St Ry Co h 51 James

"John hairdresser 313 Dartmouth h 38 Holyhook

"John laborer h 161 Crapo

"John h 201 Rockland

"John operative h 76 Earle

"John h 15 Clay

"John operative h 70 Phillips avenue

Office Phones: Bell 1400; Auto. 2163

Res. Phone: Auto. 2151

FUNERAL DIRECTOR & EMBALMER

PRIVATE AMBULANCE SERVICE

ALDEGE CHAUSSE' - - 386 NORTH FRONT STREET

OLD COLONY BUTTER

The Standard
of Excellence

NEW BEDFORD [1917] DIRECTORY

493

- Mello**
"John (Isabelle) operative h 80 Hope
"John operative h 486 First
"John (Mary) operative h 31 Acushnet av
"John operative b 54 Woodlawn avenue
"John variety 47 Howland h do
"John B grocer 63 Howland h 134 Pleasant
"John B laborer h 88 Mosher
"John E clerk h 201 Rockland
"John F laborer h 65 Rockdale av
"John F operative h 39 Stowell
"John H (Aura) photographer 60 Acushnet
avenue h do
"John J h 163 Crapo
"John M driver 114 Collette bds 112 do
"John P grocer h 39 Hollyhook
"John P machinist h 188 Coffin avenue
"John P (Eva) clerk h 82 Potomska
"John P operative h 85 Grinnell
"Jose h 102 Mosher
"Joseph h 25 County
"Joseph E laborer h 123 Crapo
"Joseph F Jr clerk 437 S Water h 319 S
Front
"Joseph laborer h 50 Katherine
laborer h 85 Scott
"Joseph operative h 39 Stowell
"Joseph operative bds 43 Hall
"Joseph painter h 47 Howland
"Joseph operative h 188 Hemlock
"Joseph operative bds 72 Earle
"Joseph twister bds 77 Davis
"Joseph operative h 164 Sawyer
"Joseph operative bds 17 Stapleton
"Joseph operative bds 54 Woodlawn av
"Joseph Costa gardener h 252 Bonney
"Joseph C operative 46 Mosher
"Joseph D weaver h 64 Acushnet avenue
"Joseph E estate druggists 195 Court
"Joseph F laborer h 319 S Front
"Joseph L picker h 27 Nash road
"Joseph M speeder tender h 112 Collette
"Joseph P fisherman h 190 Coffin
"Joseph P laborer h 77 Rockdale avenue
"Joseph Souza freight handler h 71 Mosher
er
"Joseph S operative h 108 Winsor
"Joseph Sylvia operative h 80 Mosher
"Julius operative h 79 Matthew
"Lionel operative h 123 Crapo
"Manuel h 259 S Second
"Manuel clerk h 91 Prospect
"Manuel (Emma) clerk h 205 County
"Manuel fireman h 52 Nelson
"Manuel operative h 71 Nash road
"Manuel laborer h 135 Winterville road
"Manuel laundryman h 945 Plainville rd
operative bds 48 Oak
"Manuel (Mary) laborer h 104 Potomska
operative h 72 Blackmer
"Manuel mason h 24 Circuit
"Manuel operative bds 85 Grinnell
"Manuel (Mary) grocer 527 S Second h
519 do
"Manuel janitor h 187 Hathaway
"Manuel laborer h 60 Short
"Manuel laundryman h rear 61 Belleville
avenue
"Manuel operative h 14 Sagamore
"Manuel operative h 27 Bullard
"Manuel operative h 71 Davis
"Manuel operative h 17 Sidney
- Mello**
"Manuel B weaver b 6 Oneko lane
"Manuel B operative h 67 Ruth
"Manuel B (Emily) grocer 66 Howland h
1063 Rockdale avenue
"Manuel C fish 209 Rivet h 211 do
"Manuel C operative h 113 County
"Manuel D operative h 57 Winsor
"Manuel E h 103 Jouvett
"Manuel E h 32 Kane
"Manuel F (Jessie) clerk 165 S Water h
405 Orchard (S)
"Manuel F (Mary A) operative h 164
Sawyer
"Manuel M yardman Holmes Coal Co h
27 Nelson
"Manuel M wood 114 Collette h 112 do
"Manuel P operative h 8 Acushnet blks
"Manuel P operative h 19 Bourne
"Manuel P twister h 85 Winsor
"Manuel P (Josephine) twister tender h
108 Purchase
"Manuel S laborer h 43 Hall
"Manuel S Jr clerk b 43 Hall
"Marcelino P operative h 85 Grinnell
"Maria widow Manuel h 86 Nash road
"Mariano G foreman h 220 Rockdale av
"Mary Mrs operative h 87 Mosher
"Mary spooler bds 80 Hope
"Olive spooler bds 80 Hope
"Philomena h 18 Swift
"Seraphin grocer 84 Hemlock h 32 Kane
"Sylvester B operative bds 17 Stapleton
"Theophile spinner h 10 Margin
"Victor (Mary) fireman h 203 County
"William C clerk h 29 Hemlock
"William D laborer h 23 Matthew
& Oliveira (John Mello and Victor Oli-
veira) bakery 103 County
"see DeMello
Mello's Pharmacy 195 Court
Mellor Alfred R civil engineer b 1276 Rock-
dale avenue
"Arthur (Mary E) clerk P O h 593 Cot-
tage
"Charles E (Eva) carpenter h 134 Willis
"Frank H (Eva) carriage painter and ice
1272 Rockdale avenue h 1248 do
"James (Lulu) mule spinner h 161 Nash rd
"James city laborer h 122 David
"John A third hand h 218 Whitman
"John E (Fanny) operative h 136 Rivet
"Mariott W shipper h 28 George
"Percy mule spinner h 649 Brock avenue
"Robert (Mary) fixer h 32 Viall
"Sarah widow John h 1276 Rockdale av
"Sarah E operative bds 122 David
"Thomas operative h 68 Crapo
Melody Anthony A mule spinner b 73
Fruit
"Anthony J overseer h 116 Fruit
"Clara operative bds 116 Fruit
"Eugene page bds 73 Fruit
"Lillian operative bds 116 Fruit
"Margaret tel operator b 116 Fruit
"William over Wamsutta Mills h 73 Fruit
"William F clerk P Corp b 116 Fruit
Meltzer Samuel (Celia) pedlar h 9 Bed-
ford
Melvern Edward C clothes cleaning 333
S Water h do
Melvin George (Margaret J) clerk foot
Willis h 637 Union

Seek, and Ye Shall Find

the progressive man's advertisement in his local
Directory. At your service when his goods are wanted



HARDWARE

OF ALL KINDS

You Can Get It At MORIARTY'S

300-308 PURCHASE ST.
Old No. 184 Fourth Street

494

NEW BEDFORD [1917] DIRECTORY

- Menard Alberic J overseer Bristol Mfg Corp h 120 Tallman
 "Charles (Deain) painter h 15 Valentine
 "Ernest weaver bds 208 Bowditch
 "Frank clerk 1347 Acushnet avenue h 208 Bowditch
 "Joseph P second hand h 21 Mosher
 "Timothe overseer A M Corp h 226 Bowditch
 "see Maynard
 Nevadier Clifton motorman h 35 Myrtle
 Menard Albert slasher tender h 59 Tallman
 "Albert Jr clerk bds 59 Tallman
 "Alexina widow Joseph h 61 Bullard
 "Charles painter h 13 Valentine
 "John operative h 116 W French avenue
 "Jules rubber worker h 45 Phillips avenue
 "Louis (Laura) rubberworker h 61 Princeton
 "Rose h 306 N Front
 Mendell Charles H (Sarah) fireman h 228 North
 "Charles S (Mendell Mfg Co) 52 Union h at Mattapoisett
 "David F (Martha E) clerk h 141 Sycamore
 "David P (Harriet) h 125 Shawmut av
 "David T carpenter h 456 Chancery
 "James boxmaker rms 18 Mill
 "Fred (Martha E) clerk treasurer's office N E C Y Co h 141 Sycamore
 "Jennie C bookkeeper 47 N Second h at Mattapoisett
 "Mfg Co Inc (Charles S Mendell) 52 Union
 "Reginald H clerk b 54 Sycamore
 "Rosamond A clerk 58 Adams b 54 Sycamore
 "see Mandell
 Mendelson Abram h 1149 Acushnet av
 "Harry M bds 1149 Acushnet avenue
 "Hyman (Hiram Wheaton & Sons Inc) 45 School h 116 Clark
 "Irving student b 1149 Acushnet avenue
 Mendies August laborer h 68 Acushnet av
 "Fertuliano watchmaker 1466 Acushnet avenue h 23 Beetle
 "Florenzo mariner h 412 S Water
 "Jesse (Mary) foreman h 276 Middle
 "John optician 18 N Sixth rms 50 Walnut
 "Joseph (Elvira) operative h 304 Collette
 "Joseph wood 166 Belleville avenue h do
 "Manuel operative h 272 $\frac{1}{2}$ S Front
 "Manuel (Gloria) operative h 422 S Second
 "Manuel laborer h 237 Acushnet avenue
 "Manuel M carpenter h 136 Dartmouth
 "Manuel V shoemaker h 213 S Front
 "Mary operative bds 422 Second
 "William G laborer h 49 S Second
 Mendez John C (Charlotte) chauffeur h 7 Spruce
 Mendonca Anna D widow h 58 Sherman
 "Barbara widow bds 191 Arnold
 "Joseph laborer h 35 Sidney
 Mendoza Adelard clerk 572 Pleasant bds 32 Acushnet avenue
 "Albert operative bds 131 Nash road
 "Antone fireman h 32 Acushnet avenue
 "Antone operative h 33 Independent
 "Antone J clerk 721 S Water bds 33 Independent
- Mendoza
 "Arthur P hairdresser 99 County h 13 Mosher
 "Emily operative bds 131 Nash road
 "Francisco operative h 45 South
 "Frank V (Margaret) laborer city stable h 272 Park
 "Georgianna operative bds 131 Nash rd
 "Joaquim operative h 123 Belleville av
 "John carder h 71 Davis
 "John laborer h 261 Rivet
 "John (Mary) shoemaker h 19 Cleveland
 "John Jr (Mary) speeder tender h 23 Cleveland
 "John M operative h 157 Crapo
 "Joseph operative bds 134 Nash road
 "Joseph glasscutter h 441 Orchard (S)
 "Joseph operative h 45 Katherine
 "Joseph M laborer h 157 Crapo
 "Joseph M operative h 61 Grinnell
 "Joseph R carder bds 109 Nash road
 "Louis (Mary B) speeder tender h 23 Cleveland
 "Manuel operative h 124 Crapo
 "Manuel mason h 275 Rivet
 "Manuel A mason 35 Stowell h do
 "Manuel E carpenter h 19 Circuit
 "Marianno operative bds 131 Nash road
 "Mary widow Edmund h 51 Collette
 "Mary bds 131 Nash road
 "Mary telephone operator 57 N Second bds 36 Stowell
 "Philip operative h 443 Orchard (S)
 "Menez Frank farm hand h 10 Winter
 "Frank h 84 Fruit
 "Henry drillmaker h 67 Washington
 "Frank R carder h 5 Riverside av
 "Joseph fireman h 34 Independent
 "Joseph operative h 161 Division
 "Manuel P oper h 33 Independent
 "Marianno laborer h 1 Cornell ct
 Menez Antone lab bds 144 Division
 "Antonio fisherman h 61 Acushnet av
 "Antonio laborer h 178 Hemlock
 "Clement (Mary) operative h 418 S Second
 "Jacintho oper h 2 Stanton ct
 "Joseph h 45 Nelson
 "Joseph operative h 8 Vernon st
 "Manuel grocer 320 Brock av h 171 Aquidneck
 "Manuel third hand h 144 Division
 Menezes Joseph city lab h 195 Bonney
 Mente & Co (E W Mente and E V Benjamin) Middlesex Bagging Co 390 Davis
 Menton Annie inspector b 58 Katherine
 "Joseph overseer b 58 Katherine
 "Patrick laborer h 58 Katherine
 "Teresa yarn inspector b 58 Katherine
 Meny Ernest h 235 Sawyer
 "Frederick second hand h 239 Sawyer
 "see Manny
 Menzer Joseph G (Reletta J) eng h 14 Spencer
 Mercantile Wrecking Co (Barney Zeitz) 1082 Purchase
 Mercer Alexander B baker 742 Brock av h 20 Emery
 "Ernest weaver h 246 Church
 "Frank second hand h 136 Holly
 "Fred (Alice) weaver h 726 Summer
 "George N (Mary E) h 136 Chancery
 "Herman b 726 Summer

GLOBE

J. N. LONHOLDT, Prop. Telephones, Bell 1872-1873, Auto. 2365 Goods called for and Delivered
 Down town Office, 932 Purchase St. North End Office, 1014 Acushnet Ave.

DYE HOUSE

220 SHAWMUT AVE.

Mercer

"James clerk 742 Brock av bds 20 Emery
"John (Suzanna M) 534 Conggesshall
"John machinist bds 20 Emery
"John N drillwkr h 192 Division
"Randle R operative 5 55 Emery
"Richard W fireman h 130 Mott
"William (Odile) laborer h 232 Eugenia
Merchant Ambrase F (Mary A) capt En-
gine No 9 h 2266 Acushnet av
"Maria Mrs h 41 Reynolds
"Walter H Jr (Lucia M) lieut Hose No 1
h 264 Hillman
Merchants Club 128 Union
"Law Exchange The Inc 105 William rm
35

MERCHANTS NATIONAL BANK H C W
Mosher, pres; H W Taber, cashier; 101
William See page 52

"Rebate Stamp Co 1126-1126 Purchase
Mercier Charles (Elsie) h 1052 Acush-
net av
"Onesime (Della) roofer h 43 Holly
MERCURY PUBLISHING CO publishers
Mercury and job printing 34-40 N
Second

Mercury Publishing Co publishers Mer-
cury and job printing 34-40 N Second
Meredith Joseph mule spinner h r 91
County

"William spinner h Bolton
Meres Peter oper h 15 Cleveland
Merejewski Wilsem (Anoleta) changer bds
74 Belleville rd

Merithew Henry F laborer h 47 Locust
Merkman John (Zana) laborer h 312 Mid-
dle

Merles John (Aelina) laborer h 275 Middle
Merrick Emma J h 243 Maxfield
"James auto repairer b 108 Norman
"Josephine A asst Public Library bds 243
Maxfield

Merrihew Irving H (Dean's Oyster Mar-
ket) 17 North Second bds 60 Spring
Merrill Converse clerk 1 Municipal bldg
bds 132 School

"George B Mrs h 132 School
Merritt Della Mrs h 1541 Purchase
"see Marrotte

Merrow Charles A motorman h 107 Robe-
son

Merry Harold E (Ethel) mgr 1110 Acush-
net av h 47 State

"Joaquin laborer h 1038 Rockdale
Mervis Phillip bds 8 Marvin
Mesquita Charles X (Laura) drug clerk
90 Grinnell h 191 Wood

"John U S A rms 176 Court
"Manuel barber h 26 Hall
Messenger Archie H (Alma) musician h
358 Mill

"Archie H Mrs music teacher 358 Mill
h do

"Press The (Hugh H Lewis) 131 Union
Messier Adolph wvr h 40 Valentine
"Alexander J (Alma A) salesman h 590
Union

"Alonzo weaver b 40 Valentine
"Alphonse oper h 193 Weld

"Augustine J (Annie) hairdresser 50 Weld
h 144 Princeton

"Bertha clerk bds 82½ Nye
"Cora clerk 706 Purchase (bds 136 Holly
"David wvr b 85 Holly

Messier

"Edward weaver h 42 Valentine
"Edward Mrs X h 32 Nye
"Elizabeth Mrs bds 52 Weld
"Emile driver h 290 Collette
"Ernest chauffeur h 9 Blackburn
"Eugene fixer h 73 Hathaway
"Eugenie bkpr bds 82½ Nye
"George (Louise) putr h 110 Brook
"Henriette bkpr 1115 Acushnet av b 82½
Nye

"Hormidas (Georgianna) weaver h 171
Princeton

"Joseph A (Melina) reserve police h 1603
Acushnet av

"Laura operative h 141 Phillips av
"Lucille L clerk 182 Union b 82½ Nye

"Marie L h 82½ Nye
"Maurice shoemaker h 82½ Nye

"Noelie operative h 141 Phillips av
"Omer Jr driver h 136 Holly

"Oscar (Lydia) grocer 393 Bowditch h 415
do

"Treffle h 140 Bullard
"William J (Odina) fixer h 91 Clifford

"see Mercier
Messner Frank weaver h 169 Hathaway

Mestan Agnes widow Joseph h 862 Acush-
net av

Metcalf Elizabeth wid Joseph h 410 Brock
av

"Frank operative b 30 McGurk

FRANK M METCALF
CIVIL ENGINEER
SURVEYOR

25 Merchants Bank Building
Auto Telephone 1276
Residence 198 Summer Street
Bell Telephone 2493-R

"Frank M civil engineer and surveyor 25
Merchants Bank bldg bds 198 Summer

"George weaver bds 30 McGurk
"George S (Mabel) overseer h 2311 Acush-
net av

"Herbert operative b 164 Tinkham
"James U S A b 164 Tinkham

"James (Mary) h 30 McGurk
"James Jr spinner b 30 McGurk

"James E laborer h 8 Welcome
"James E (Pamela) overseer City Mfg
Corp h 4 Rockland

Metcalf James A designer Booth Mfg Co
h 1035 County

"Jesse F (Martha) h 239 Tarkin Hill rd
"Joseph twister bds 30 McGurk

"Matthias laborer h 164 Tinkham
"Robert bds 30 McGurk

Metevia Henry S doorman bds 201 Cedar

PELEG H. SHERMAN 506 COUNTY ST.
FUNERAL DIRECTOR AND EMBALMER

OFFICE PHONES.
Bell 690-W. Auto. 1305

RESIDENCE PHONES
Bell 690-R. Auto. 1306

PRICE LIST KISSEL CARS and TRUCKS August 1st, 1917

TOURING CARS PRICES
 \$1295 — \$1305 — \$1735 — \$2050
 BERT A. VANCE, Agent

24 SYCAMORE STREET

"THE FLYER".....\$1185
"GENERAL UTILITY".....\$1585
"FREIGHTER".....\$2275
"HEAVY DUTY".....\$3150
"DREADNAUGHT".....\$3750

496

NEW BEDFORD [1917] DIRECTORY

Methe Adhemar grocer 75 County h 73 do
 "Augustus laborer 12 School h 7 Belleville
 av
 "Elise bds 166 Hatch
 "George A clerk h 102 Bowditch
 "George A salesman h 242 Davis
 "Joseph G clerk 1347 Acushnet av h 109
 Bowditch
 "Mary milliner 970 S Water b 242 Davis
 "Olivia (Mary) collector h 242 Davis
 "Pierre rem to Lowell
 "Rose milliner 970 S Water bds 242 Davis
 Methia Emil-weaver h Joyce st
 "Raymond operative h 22 Ashley
 Methot Joseph A carpenter b 5 Jean
 "Louis carpenter h 5 Jean
 "Phillip carp h 5 Jean
 "Raulo carpenter b 5 Jean
 "William (Caroline) operative h 9 Hazard
 ct
 Metise Joseph lab h 86 Mosher
 "Manuel oper h 81 Mosher
 Metivier Charles E weaver h 442 Sawyer
 "Charles E twister tender bds 94 Beetle
 "Eleazar machinist h 94 Beetle
 "Joseph second hand h 234 Dean
 "Joseph D (Eugenia) machinist h 478
 Coggeshall
 "Josephine Mrs b 442 Sawyer
 Metras Marie R clerk 185 Union b 4 Cor-
 nell place
 "Napoleon weaver h 76 Ellen
 "Napoleon h 185 Crapo
 Metropolitan Life Insurance Co of N Y,
 J C Kenney, supt 791 Purchase rm
 23
 "Window & House Cleaning Co (Abraham
 Tepper prop) 969 Purchase
 Metteson William carpenter bds 128 Tink-
 ham
 Metthe August driver bds 93 Belleville rd
 "David (Mederise) stable h : 1 State
 "Oliver (Mabel) painter h 227 State
 "Wilfred (Blanche) h 225 State
 Meitocks Frederick (Anna) spinner h 90
 Hathaway
 Metz Hyman tailor 1060 S Water h do
 Meunier Alphonse weaver h Joyce
 "Bartleme oper h 164 N Front
 "Honoreus ice-man 26 Bullard h do
 "Joseph loom fixer h 110 Tallman
 Mewry Pauline widow John Baptiste h 85
 Holly
 Meyer Adolph operative h 9 Stapleton
 "August (Elsie) painter h 337 Davis
 "Edward weaver h 295 Shaw
 "Eugene weaver bds 295 Shaw
 "Isaac provisions 514 S Water h 512 do
 "Thomas N woodworker h 319 Kempton
 Meyers Karl (Louisa) loom fixer h 88
 Adams
 "Louis W (Mabel E) conductor h 135 Max-
 field
 Michael Antone operative h 492 First
 "Antone Jr twister b 492 First
 "Manuel operative h 479 Belleville av
 "Manuel city laborer h 328 Bedford
 "Manuel Jr oper bds 328 Bedford
 Michaels Frank A chauffeur 790 Purchase
 h 149 S Second
 Michalski Adam operative h 15 Wash-
 burn
 Michaud Alfred (Eva) lunch h 187 Middle
 "Damase h 117 Bullard

Michaud
 "Damase Jr clerk 801 Purchase bds 117
 Bullard
 "George A (Michaud & Dupre) 956 Acush-
 net av b 202 State
 "Henri fixer b 117 Bullard
 "Honore fixer h 30 Nye
 "Ignace E salesman 211 Union h 32 James
 "Irene (Mary A) blacksmith 268 Sawyer
 h 289 Coffin av
 "John A chauffeur b 17 Weld
 "Joseph (Leontine) operative h 183 Shaw
 "Joseph jeweler 1307 Acushnet av rms 117
 do
 "Joseph (Adelle) weaver h 19 Welcome
 "Mathilde and Yvonne operatives h 28
 Eugenia
 "Stella fitter 1064 Acushnet av h 7 Bentley
 "Thomas clerk b 117 Bullard
 "William weaver b 117 Bullard
 "& Dupre (George Michaud and Rock Du-
 pre) men's furnishings 956 Acushnet
 av
 Michelson Charles (Ida) pedler h 557 S
 Water
 "Ida Mrs grocer 559 S Water h 557 do
 Mickell Sarah M widow Frederick A h 154
 Chestnut
 Mickelson Abram junk 6 Pine b 57 South
 Water
 "John pedler h 450 First
 "Morris pedler h 5 Tallman lane
 "Samuel pedler h 557 S Water
 Middlebrook Marvin (Olive) mgr 937 Pur-
 chase h 609 Cottage
 Middlesex Bagging Co cotton ties 390
 Davis
 Middleton George mach h 676 Brock av
 "Harry weaver bds 799 Brock av
 "James h 799 Brock av
 "James Jr weaver h 799 Brock av
 "James E Dr mgr 774 Purchase h 66 Mill
 "John fixer h 834 Brock av
 "Marietta bds 69 Norman
 "Samuel weaver h 69 Norman
 "William fixer h 23 Woodtown av
 Midgley William H overseer h 16 Hussey
 Midurski Joseph operative h 284 Cedar
 Grove
 Miecz Clement oper h 17 Fulton ct
 Mieluch John city lab h 55 Adams
 "Joseph pressman b 55 Adams
 Miggins George H (Pearl) baker h 305
 Maxfield
 Miguel Antone operative h 49 Mosher
 "Augusto laborer h 328 S Second
 "John (Mary) laborer h 189 Ash
 "Manuel laborer h 328 Bedford
 "Manuel Jr operative bds 328 Bedford
 "Manuel K driver h 88 Rockland
 "Mary widow Antone operative bds 108
 Rivet
 Miguerey Paul (Bertha) operative h 32 So-
 cial
 Mijal Jozef oper h 118 Division
 Mikolajczyk Joseph oper h 11 Holly
 Mikolajczyk Bronslaw operative h 53
 Hicks
 Mikowal Jan oper h 9 Hampton ct
 Mikus Barney operative h 27 Rodney
 Milas Stanislaw weaver h rear 20 Marvin
 Milberger John (Amelia) laborer h 7 Ash-
 ley
 "Elsie operative bds 7 Ashley

STEIGER, DUDGEON CO. UNION, PURCHASE, and
 PLEASANT STREETS
THE STORE OF QUALITY and FAIR PRICES
 Suits, Dresses, Millinery, Gloves, Hosiery, Underwear, Ribbons, Neckwear,
 Art Goods, Draperies, etc., etc.

BUY YOUR SHOES
at the largest and
BEST SHOE STORE IN THE CITY

CUSHING & BOUCHER
SUCCESSORS TO SCHULER BROS.

648 PURCHASE STREET

NEW BEDFORD [1917] DIRECTORY

497

"Rudolph oper bds 7 Ashley
Milconian Margos (Rose) shoemaker h 88
Walden
Miller Annie warper tender bds 82 Belle-
ville rd
"Joseph (Betsey) oper h 82 Belleville rd
"William H (Jane) fireman h 196 Clifford
Miles Alice A widow Henry h 299 Ash
"Edward mach bds 342 Cedar
Mileski Edmund oper h 11 Blackburn
Milewsky Joseph (Kate) laborer h 48
Washburn
Milhenech Joseph L salesman 382 Acush-
net av h 131 Merrimac
Millios Athau (National Ice Cream Co)
580 N Front bds 127 Belleville rd
Milla John oper h 2 Hicks
Millard Charles laborer h I E Durfee
Miller Abraham (Bessie) fruit 862 S Water
h 319 S Second
"Abram clerk bds 364 Ash
"Addie G Mrs treas N B Theatre h 43
Rotch
"Agnes oper h 969 County
"Agnes C housekpr b 5 Franklin
"Albert F mach h 127 Hathaway
"Annie L matron South End Day Nur-
sery 1060 Brock av h do
"Archie R (Annie) fireman High school
h 249 Brownell
"Arthur A oper h Tacoma st
"August operative bds 965 Brock av
"A Ethel housekpr bds 127 Maple
"Benjamin C salesman h 43 Rotch
"Byron H plumber h 169 Shawmut av
"Catherine h 118 Whitman
"Charles M sales agent 86 Elm h 43 Rotch
"David pedler h 14 Columbia
"David A (Catherine) laborer h 60 County
"Delmon A trouble repairman 578 S
Second h 32 Florence
"Earle C bookkeeper Booth Mills h 173
Rounds
"Edward E (Ethel) dentist h 117 South
"Elizabeth Mrs h 193 Austin
"Emma M widow Augustus h 178 Mill
"Eugene W engineer W F Nye Fish Island
h at Fairhaven
"Frank E oper bds 5 Franklin
"Frank H overseer Whitman Mills h 1280
Acushnet av
"Frank H overseer bds 1356 Acushnet av
"George E (Baudoin & Miller) 698 Pur-
chase h 179 Tremont
"George G operative b 21 Rodney
"G Henry telegrapher 31 N Water bds 240
Maxfield
"Harold F tool maker bds 718 County
"Harriet L chiropodist 225 Elm h do
"Heiman h 11 Morgan lane
"Herbert A (Caroline B) contractor 232
Grinnell h do
"Hyman shoemaker b 364 Ash
"Irvin (Rose) h 370 Orchard (S)
"Isadore fruit h 400 Orchard (S)
"James O rem to Fairhaven
"Jennie weaver h 118 Whitman
"Jennie Mrs h 21 Rodney
"John (Jennie) mgr 574a N Front h 188
Belleville rd
"John (Annie) engineer h 5 Franklin
"John fixer h 279 Shaw
"John Jr operative bds 5 Franklin

Miller
"John J (Florence) police h 117 Fair
"John T grinder h 8 George
"John T (Ida) yard fore h 179 Wash
MILLER JOSEPH A & CO patent solici-
tors 435 Butler Ex Prov R 1 See page
1224
"Josephine M nurse rms 314 Arnold
"J Henry telegraph operator 29 N Water
bds 240 Maxfield
"Lena clerk 838 Purchase h 364 Ash
"Leonora bds 126 Florence
"Levi B Mrs h 42 Summer
"Louis bds 11 Morgan lane
"Louis E (Mary A) foreman Electric Ex-
press h 433 Cottage
"Mary J widow Francis h 126 Florence
"Morris confectionery 484 S Water bds do
"Morris laborer h 22 Griffin
"Peter driver h 168 Bates
"Robert (Robert) mule spinner h 12 Clevel-
land
"Rubin pedler bds 97 Grinnel
"Samuel h 97 Grinnel
"Samuel (Annie) ropemaker h 364 Ash
"Serenio G mechanical instructor New Bed-
ford Textile school h 390 Arnold
"Stephen F telephone operator bds 5
Franklin
"Susan E bookkeeper bds 232 Grinnell
"Susan P clerk bds 5 Franklin
"Thomas fixer h 9 Linden court
"Thomas laborer h 20 George
"William spinner h Roosevelt
"William weaver b 1855 Purchase
"William H (Ida) master mechanic Whit-
man Mill h 718 County
"William M (Edith) bookkeeper Pierce
Mfg Corp h 26 Florence
"W Noel clerk h 12 Glove
"See Mellor
Millett Emile weaver h 15½ Viall
Millett George R (Eileen) elec h 403 Cot-
tage
Millette Adelard teamster h Shawmut av
near Plainville rd
"Adelard weaver h 24 Tallman
"Alfred farmer h Shawmut av
"Augustin weaver h 10 Austin ct
"Celina widow Pierre h 492 N Front
"Damase fixer h 1891 Acushnet av
"Damase died May 14 1917
"Frank operative h Shawmut av
"Frank oper bds 339 N Front
"Joseph laborer bds Napoleon Landry
Lowell st
"Napoleon O (Rose) carpenter h 145 State
"Peter driver 1663 Purchase h 137 Tink-
ham
"Peter h 165 Bates av
"Pierre driver h 56 Dean
"Remi (Georgianna) laborer h 86 Belle-
ville rd
"Victoria spinner bds 86 Belleville rd
"Wilfred doffer bds 56 Dean
"Xavier teamster h Shawmut av near
Plainville rd
Milligan George N (Elizabeth) mach h 590
Coggeshall
"James operative h 138 Holly
"Thomas machinist bds 138 Holly
Milliken Alfred S civil engineer bds 39
Sycamore

Bell Telephone 2795-R-W

436-438 PLEASANT ST, near SCHOOL

Residence Tel. 2795-R

JAMES F. MURPHY --- PLUMBING AND HEATING
GAS WATER HEATERS — MILL WORK — REPAIR WORK

Kinyon's Commercial School } **Odd Fellows Building**
Will furnish your office help free } **COR. WILLIAM and PLEASANT STS.**
NEW BEDFORD, MASS.

Central Lumber and Supply Company LUMBER & INTERIOR FINISH

Bell Phone 1919 Office, 172 No. Water St., New Bedford Auto 1513

420

NEW BEDFORD [1917] DIRECTORY

Milliken

"Allen W (Gardiner & Milliken) lawyer 3
Masonic bldg b 8 Lincoln
"Eben C baker 976 Purchase h 164 Elm
"Edward N teacher bds 1111 Pleasant
"Frank baker h 39 Sycamore
"Frank A lawyer and justice Third Dis-
trict Court of Bristol Count" h 8 Lin-
coln
"Harriet J widow Edward R h 1111 Pleas-
ant
"Helen K Mrs h 22 S Sixth
"Lewis E (Sylvia) h 73 Hillman
"Mary M H teacher Jireh Swift b 164
Elm
Millray Frederick W carpenter h 10 War-
ren
Mills Adams (Joan M) h 19 Seventh
"Adanson E mach h 46 Willard
"Asa A pres 182 Union h at Fall River
"Benjamin B eng h 128 Dean
"Edward piper's helper h 35 George
"George oper bds 137 Acushnet av
"George F (Katherine) weaver h 206
Hathaway
"James machinist h 126 Mott
"Jane Mrs boarding house 137 Acushnet
av
"John J (Ruth) weaver h 856 First
"Mark rem from city
"Susie S wid John M h 65 Foster
"Thomas hairdresser 489 Rivet h 481 do
"William operative bds 856 First
"William J sales h 131 Merrimac
Milne William second hand bds 568 Brock
av
Milot Alcide weaver bds 187 Earle
"Alphonse oper b 19 Bentley
Milotte Alphonse P painter and paper
hanger rear 163 Butler h 163 do
"Napoleon painter 214 Coffin av h do
Miner Josephine wid Howard bds 372 Reed
Mingo James bds 97 Grinnell
"Laura chiropodist h 109 Chestnut
"Oliver C laborer bds 97 Grinnell
"Willmay R widow Charles h 97 Grinnell
Minier Ethel M teacher public schools bds
137 Florence
"E Frank (Sarah) plumber 730 Kempton
h 137 Florence

JACOB MINKIN

ATTORNEY AT LAW

Room 26 Merchants Bank Bldg.

William Street

Bell Tel. 2036

Res. Bell Tel. 2297-2

Minkin Jacob lawyer 26 Merchants Bank
bldg. b 15 Penniman

Minkin

"Louis (Mary) (L Minkin & Son) h 15
Penniman
"L & Son (Louis and Alex Lassow) junk
15 Penniman
"Samuel shoemaker b 15 Penniman
Mioda Jan laborer h 176 Cedar Grove
Miour Edmonde fixer h 16 Woodlawn av
Miranda Felicidad Mrs h 79 Thompson
"Joaquim oper b 79 Thompson
"John laborer h 319 Hillman
"John C carpenter h 21 Dunbar
"John F operative h 104 Mosher
"Joseph operative h 122 Tremont
"Louis carder h 86 Davis
"Manuel F oper h 443 Orchard (S)
"Souza oper h 90 Davis
Mirles Adeline Mrs h 275 Middle
Mirsky Israel (Mirsky & Son) h 515 S
Water
"Samuel (Jennie) (Mirsky & Son) h 194
County
" & Son, Israel and Samuel Mirsky) junk
472 First
Mishar Bar Mrs h 180 Cedar Grove
"Louis operative bds 180 Cedar Grove
Miskell James H (Margaret) supt Greene
& Wood h 2 Green
"James H r salesman Greene & Wood
h 2 Green
"John tackworker rms 24 High
Miskos John laborer h 84 Jouvett
Mitakos John (Hariglia) (Mitakos &
Patiakos) h 10 McGurk
Mitchell Alfred G eng h 156 Myrtle
"Angus C (Mary) carp h 141 Peckham
"Bertha widow rms 128 Cove

CHARLES MITCHELL

ATTORNEY

AND

COUNSELLOR AT LAW

Notary Public

Rooms 16-17 Masonic Building

Pleasant Street, New Bedford

Telephones:

Bell 890

Auto 1406

Residence 4357-W

Mitchell Charles lawyer 16-17 Masonic
bldg h at Fairhaven
"Charles E (Annie) asst eng h 104 Belle-
ville rd
"Charles O shoe repater 350 Coggeshall
h do
"David H died July 29 1917
"David J (Exilda) piper h 1140 Acushnet
av
"Edwin Jr cond h 120 Robeson
"Elizabeth wid, Dennis h 16 Salisbury
"Elmer roofer bds 128 Cove
"Frank died 1916

AKIN-DENISON CO. F O R C E FACTORY URNACE AMILY COAL

PERFECT FUR WORK, and LOW PRICES Has Won for us the Confidence and Patronage of the People in New Bedford and Vicinity. THE FUR HOUSE OF SIDNEY, Sixth St., near Union St. Bell 1976
 We Make Fur Coats and Fur Sets to Order. It Don't Cost You Any More Because It Is Our Specialty. No Job Is Too Small and No Order is too large.

Mitchell

"George A (Lydia M) asst mgr h 277 Park
 "George E (Annie) spinner h 16 Salisbury
 "Grover salesman 81 Front h at Fairhaven
 "Hezekiah laborer bds 20 Summit
 "Jacob N teamster bds 28 Summit
 "James carpenter rms 920 Purchase
 "James E eng h 28 Ashley
 "Jane A wid James h 378 Maxfield
 "John B (Mary) conductor h 19 N Sixth
 "John E sweeper Fairhaven Bridge h 197 Mill
 "John J (Helena) overseer Hathaway Mfg Co h 248 Rivet
 "Lavelia V h 181 Elm
 "Marion E h 215 Acushnet av
 "Mary cloth insp. bds 83 Atlantic
 "Mary widow Antonio S h 101 Phillips av
 "Mary J weaver bds 53 Mosher
 "Michael (Costantia) (Maine Ice Cream Co) 535 Kempton h 51 Florence
 "Nathan (Mary) supt 791 Purchase rm 12 h 129 Hillman
 "Patrick F oper h 152 Division
MITCHELL ROBERT (Mitchell's Dairy)
 167 Mt Vernon h 238 Shawmut av
 See foot lines
 "Shirley G clerk 81 Front h at Fairhaven
 "Thomas (Catherine A) foreman h 109 Purchase
 "Thomas bds 152 Division
 "William (Minnie) operative h 578 Union
 "Walter R clerk Third District Court h 10 Arch
 "William (Martha) des'gner Wamsutta Mills h 188 Myrtle
 "William oper h 159 Frederick
 "William (Daisy) police h 151 Middle
MITCHELL'S DAIRY (Robert Mitchell)
 167 Mt Vernon See foot lines
 Mitron Albertine cashier 1071 Acushnet av b 102 Bowditch
 Mitsakos & Patakos fruit 6 W French av
 Mitzen John (Helen) granite worker h 130 River rd
 Mizjewski Antone oper h 11 Holly
 "John carder h 7 Holly
 "Joseph loomfixer h 102 Bowditch
 Model Shoe Store Co (Mrs A Epstein) shoes 1598 Acushnet av
 Modesto Antone Jr carder h 232 Rivet
 "Manuel R (Leite & Co) h 311 Dartmouth
 "William R grocer 126a County h 90 Nelsonson
 Moffet Thomas (Elizabeth) weaver h 6 Harmony
 "Thomas weaver bds 1089 Acushnet av
 Mogilnicki Eugulusz baker 43 Washburn h 40 do
 Mohamad Moses fruit 1085 Purchase rms 1089 do
 Mohamet Ismet oper h 279 Coggeshall
 Moher Patrick T (Nora) overseer Nashawenna Mills h 189 Belleville rd
 Moir Peter bricklayer rms 1245 Purchase
 Molloe Edward machinist h 70 Oak
 "George (Mary h 73 Willis
 Mollor Moise bds 60 Clifford
 Molloy Clara weaver bds 28 Cove
 "Edward (Ellen) spinner h 319 Bowditch
 "Mary photographer Beacon Mfg Co b 318 Bowditch
 Molway Josephine M h 151 Middle

Molyneaux Richard K fixer h 100 Clifford
 Moninee Alexander third hand bds 28 Nye
 Monaghan Bridget wid Bryan h 277 Park
 Monahan Bernard J mgr 36 N Water rms 75 North
 "George F (Gertrude) shipper Fairhaven Mills bds 601 Coggeshall
 "James F (Susie) operative h 202 Kempton
 "Mary waitress rms 54 Maxfield
 Monarch Margaret Mrs h 304 County
 "Mina E teacher painting 304 County bds do
 Monast Amedee (Luidurne) rubber worker h 170 Hatch
 "Ephraim (Emma) clerk 79 Austin av h 399 Cedar Grove
 "Evangeline clerk bds 397 Cedar Grove
 Monerief Martha widow Robert John h 89 Shawmut av
 "William A physician 271 Union bds 142 Merrimac
 "William T grocer 44 Hazard h 142 Merrimac
 Monerief J Chester optician 1061 Acushnet av rms do
 Mondeau Edmond laundry worker b 307 No Front
 "Edward speeder tender bds 307 N Front
 "Rock (Amelia) yard man h 307 N Front
 Moniz Anna telephone operator 57 Second h at Dartmouth
 "Anthony carp h 14 Devoll
 "Antone h 120 Grinnell
 "Antone helper h
 "Antone doffer bds 20 Covell
 "Antone operative h 47 Collette
 "Antone R weaver h 17 Mitchell
 "Antonio (Mary) laborer h 203 Hathaway
 "Francis weaver h 70 Phillips av
 "Frank oper h 112 Collette
 "Frank operative h 5 Acushnet blk
 "Frank h 300 Dartmouth
 "John B grocer 133 Crapo h 131 do
 "John T operative h 191 Bonney
 "Joseph clerk 932 South Water bds 56 Hollyhock
 "Joseph oper h 112 Collette
 "Joseph oper bds 112 Collette
 "Joseph (Mary) helper h 2 Covell
 "Manuel (Rose) boss grinder b 128 Eugenia
 "Manuel drillmaker h 79 Hemlock
 "Manuel driver h 32 Bourne
 "Manuel oper h 160 Belleville av
 "Manuel B (Catherine) farmer h 515 Hathaway rd
 "Manuel D laborer h 43 Prospect
 "William h 131 Crapo
 "William J machinist h Hawes
 Monjeau Joseph carp h 77 Jouvett
 "Louis carpenter 61 County h do
 "Louis J carpenter h 95 Jouvett
 "Moise carpenter bds 61 County
 "Samuel carpenter h 56 Jouvett
 Monk Bessie widow John h 15½ Campbell
 Monks William clerk 346 Acushnet av h at East Fairhaven
 Monroe Frederick S public stengrapher 49 William rm 6 bds 474 Kempton

JERSEY LILY MILK BREAD J. A. Boucher
 Auto Telephone 2263
 238 STATE STREET
 BAKER

CHAMBERLAIN, BORDEN & SILVA
REAL ESTATE 194 UNION STREET
 BOTH PHONES

HIRST The PLUMBER, *Plumbing - Heating*

SHEET METAL WORK COUNTRY WATER SYSTEMS

24-32 NO. WATER STREET

"It Pays to Patronize the Competent."

500

NEW BEDFORD [1917] DIRECTORY

Monroe
"Jerome B baggagemaster h 11 Richmond
"see Munroe
Mont Charles weaver h 415 Orchard (S)
"Frank (Jennie) driver h 423 Acushnet av
"Walter teamster h 457 Rivet
"Welsford (Martha) operative h 22 Cleveland
Montague Annie L Mrs bds 726 County
Monteiro Alfred mariner h 356 S Water
"Antone laborer h 9 Griffin
"Antone operative h 128 S Second
"Antone operative h 343 S Water
"August hostler 396 Cottage bds 35 Union
"Bernard S insurance agt 791 Purchase rm 23 bds 347 Orchard
"Francisco operative h 359 First
"Frank operative h 219 Coggeshall
"Frank operative h 185 S Second
"Germano operative h 23 Griffin
"John operative h 236 S Front
"John operative h 81 Howland
"John h 58 Short
"John mariner h 285 S Water
"Jose insurance agent 791 Purchase rm 23 h 138 Carroll
"Jose Jr (Boston Lunch Co) h 13 Jenkins
"Joseph operative h 4 Griffin
"Manuel laborer h 8 S Second
"Manuel (Mary) laborer h 199 N Second

COLBY'S Inc.
New Bedford's Smart
Men's Wear Shop
200 UNION ST.

"Nicholas oper h 23 Hillman
"Peter operative h 21 Ashley
"Phillip operative h 81 Howland
"Porfirio operative h 39 Mitchell
"Sebastiano operative h 472 S Water
"Stephen operative h 73 First
"Thomas laborer h 2b Walnut
Montgomery Alfred (Margaret) fixer h 83 Glenn
"William H driver h 218 N Second
Montia Lillian Mrs h 263 Elm
Montigny Antoine (Emma) chauffeur h 123 Ruth
"Oliver weaver h 98 1/2 Ruth
Montigny Clarence W (Anna) shoemaker h 514 Cottage
"Peter h 941 S Water
Montniny Telesphore V salesman 182 Union h 51 Maple
Montplaisir Antoine (Fabiola) painter h 301 Coffin av
Montro Ernest hairdresser 86 Union h 43 do
Monty Ovilla quiller h 112 Mott
"Phillip hairdresser 1815 Purchase h rear 18 Washburn
"Phillip Jr (Agnes) barber 1815 Purchase h 1271 Pleasant
"Samuel (Rosie) h 78 W French av
"Treville weaver h 409 N Front
"Thomas quiller h 56 Salisbury
"William W barber h 18 Washburn

Moody Charles P (Mabel) overseer Butler Mill h 30 Parker
"Frank J clerk 368 Kempton bds 231 North
"Frank P (Laura A) foreman h 231 North
Moonan Michael grocer 452 Kempton h 280 Hillman
Moone John foreman h 15 Marvin
Mooney Dennis E clerk 849 Kempton bds 372 Reed
"Edward J shoemaker h 91 Willow
"James ins agt 791 Purchase rm 23 bds 360 Cedar
"Owen painter h 66 Robeson
Moore Alexander shoemaker h 130 Crapo
"Bertha L bds 97 Hillman
"Carrie widow Louis S n 238 North
"Cecelia bus 96 Oak
"Elizabeth widow John bds 140 Liberty
"Elizabeth telephone operator 57 N Second bds 103 Morgan
"Florence E teacher Merrimac st school bds 227 Pope
"Fred (Margaret) officer H of C h 140 Liberty
"Helen F teacher Sylvia Ann Howland school bds 227 Pope
"Herbert W drillworker b 164 Richmond
"Irving driver 82 Union b 173 Cedar
"Isabella widow Alexander h 82 Atlantic
"James D machinist bds 105 Park
"James E (Mary) bookkeeper 634 Pleasant h 87 Campbell
"James J builder 52 Ocean h do
"James J police h 109 Robeson
"James J Jr stock clerk h 109 Robeson
"James a gauger h 21 Elm
"John H city painter a 164 Richmond
"John P mgr 553 Pleasant h 227 Pope
"John R second hand h 33 Reynolds
"John, W (Marion A) toolmaker h 51 James
"Joseph oper h 204 Austin
"J Edward acct bds 227 Pope
"Kate principal Harrington Memorial school b 105 Park
"Katie widow Moses h 101 Park
"L Katherine Mrs h 97 Middle
"Margaret widow James F h 97 Hillman
"Margaret widow bds 1039 County
"Maria L Mrs bds 66 Hillman
"Martha Mrs seamstress 790 Purchase h 103 Morgan
"Mary Mrs h 124 State
"Mary E Mrs (23 High) died June 3 1917
"Mary E Mrs dressmaker 618 Cottage h do
"Robert H (Josephine) carpenter h 161
"Robert J h 105 Park
"Robert W laborer h 33 Myrtle
"Stephen R (Mabel B) mgr Naushon Weaving Co b 69 Rounds
"Thomas weaver h 28 Reynolds
"Thomas spinner h 154 Durfee
"William (Ellen) h 96 Oak
"William J lieut Engine No 9 h 2 Felton
"William J janitor Y M C A h 112 Bonney
"William R (Emma J) hoseman Engine No 3 h 69 Rounds
Moorehouse George A (Ella J) salesman 790 Purchase h 72 Willis
Moores John E (Rachel) letter carrier h 38 Rounds

J. G. NICHOLSON
LUMBER, SASH, DOORS and BLINDS
BOWDITCH STREET, NEW BEDFORD, MASS.

**ENGRAVING OF ALL KINDS, including Name Cards,
Wedding Invitations. 230 Union St.
A. C. GARDNER
ESTABLISHED 1867 - - - Successor to WM. L. KELLEY**

NEW BEDFORD [1917] DIRECTORY

501

Moores

"Mabel R clerk 628 Pleasant rm 32 bds
38 Rounds
Moorhouse Darnley A watchman N B C
Corp h 366 Bowditch
"Margaret widow James h 366 Bowditch
Moosian Paul operative h 21 Morton ct
Moquin Albert R (Catherine V) driver h
91 James
"Edward painter h 61 Kenyon
"Emiline operative bds 1596 Purchase
"Henri hairdresser 1526 Acushnet av h 102
Beetle
"Joseph driver h 492 N Front
"Joseph laundryman b 61 Kenyon
"Julien (Delia) helper h 1596 Purchase
"Louis wood planer h 85 Dean
"Luc drillmaker h 193 Dean
"Zvonne operative bds 1596 Purchase
Mora Francis J exletmrk h 204 Austin
"Manuel (Mary S) ropemaker h 96 Pur-
chase
Morad Michel fruit 264 Acushnet av h do
Moraes Antone operative h 201 S Water
"Frank (Camilia) h 603 S Water
"John B laborer h 536 S Water
Moran Andrew J operative h 16 Felton
"Edward A sign painter 794 Purchase h
156 Holly
"Edward F blacksmith h 156 Holly
"Ellen widow Cornelius h 61 Chancery
"James operative h 151 Holly
"James (Teresa) machinist bds 162 Davis
"John loomfixer h 128 Mott
"Joseph driver h 68 S'mmer
"Katherine operative h 10 McGurk
"Mary widow Henry h 1447 Pleasant
"Michael (Rosanna) operative h 98 Covell
"Michael (Ellen) weaver h 520 Coggeshall
"see Morin
Moray John laborer 372 Sawyer
Morde Ada teacher T A Greene school bds
433 Court
"Albert clerk P O h 271 Hillman
"Carl E (Frances) asst foreman h 433
Court
Mordell Howard I bookkeeper Wm F Nyes
bds 23 Arnold
Moreau Andreas operative b 35 Bullard
"Delphise elevatorman h 84 Jouvett
"Eugene (Rose) clerk 376 Cedar h 602
Cottage
"George operative h 42 County
"John (Mary S) h 61 Hathaway rd
"John B combor bds 61 Hathaway rd
"John B milk 1297 Plainville rd h do
"Joseph electrician b 34 Bullard
"Joseph driver bds 512 Purchase
"Jule twister bds 494 Bowditch
"Paul fixer h 223 Belleville rd
"Paul helper h 31 Bullard
"Ralph variety 490 Bowditch h 494 do
"Regina Mrs h 609 Acushnet av
"Richard twister bds 61 Hathaway rd
"Victor laborer h 310 N Front
"Virginia widow Peter h 512 Purchase
Morege Serephin operative h 19 E French
av
Moreira Joseph E (Mary S) carpenter h 35
Acushnet av
Morek Peter weaver bds 73 Collette
Morel John laborer h 4228 Acushnet av
Moreland Harry A (Alice) mgr 1081
Cottage

Morelli Luigi (Josephine) fruit 98 Union h
229 Ash
Morely William (Margaret) loomfixer h
149 Myrtle
Morency Andrew J clerk 86 Dartmouth
bds 85 Robeson
"Andrew J motorman bds 4 Smith st ct
"Bertram clerk 185 Union bds 85 Robeson
"John bds 32 County
"Joseph manager h 186 Dea..
"Leo laborer h 32 County
"Mary E Mrs h 4 Smith st ct
"Philip weaver b 32 County
"Thomas clerk b 188 Dean
"William J motorman h 85 Robeson
Moretti Antonio (Angeline) laborer h 86
Jenny
Morey Antone (Eva) oper h 41 Edison
"John T loomfixer h Shawmut av beyond
Hathaway rd
Morgado Antone laborer h 190 Bonney
"John M laborer h 137 Rockland
"Manuel M (Mary) gardener h 43 Brig-
ham
Morgan Arthur spinner h 107 Holly
"Arthur D (Lillian G) auto mechanic h 43
Mill
"Charles W baker 706 Purchase h 10
Spruce
"David A rope maker b 168 North
"Elizabeth A widow John F h 251 County
"Fred weaver h 156 Tarman
"James oper b 98 Covell
"John laborer h 223 Belleville rd
"John W boiler maker 63 Oak
"John mule spinner h 95 Hathaway
"Julia Mrs dressmaker 10 Spruce h do
"Noah W (Martha J) h 168 North
"Stanley baker h 62 S Second
"Thomas operative 1938 Acushnet av
"Thomas Jr oper b 1938 Acushnet av
"Walter painter h 119 Myrtle
"William h 41 Elm
"William T (Laura) overseer Beacon Mfg
Co h 601 Coggeshall
Moriarty Delia Mrs h 18 Viall
"Edward L (Mary M) (A & M Motor Car
Co) 650 Pleasant h 387 Park
"John laborer h 55 Prospect
"John (Almira) operative h 94 Kenyon
"John E (Mary E) undertaker 149 Black-
mer h 436 Purchase
"John H laborer h 6 Blackburn
"Joseph stone cutter bds 55 Prospect
"Joseph H sales b 42 Park
"Joseph T (Elizabeth J) shoe lace mfg h
74 Rockland
"Katherine L vocal teacher bds 74 Rock-
land
"Patrick laborer bds 55 Prospect
"Rose (Lillian) clerk h 302 Purchase
MORIARTY TIMOTHY J (Kate L) paints
hardware ect 308 Purchase h 300-308
do See top lines
"Una R steno b 74 Rockland
Morin Albert doffer bds 293 N Front
"Alexander (Rose) weaver h 1641 Pur-
chase
"Alfred laborer h 41 Maywood
"Amos twister bds 1296 Acushnet av
"Antone lunch 35 Howland h 173 Grinnell
"Charles operative h 38 Milford
"Charles (Henrietta) operative h 1060
Acushnet av

Geo. E. Macomber
Cor. of MILL and COTTAGE STS.
Conn. by Telephone

**Wholesale and Retail Dealer in
ICE CREAM**

Orders for Families, Parties,
etc., promptly delivered.
SUNDAY ORDERS a Specialty.

MITCHELL'S DAIRY MILK and CREAM
Wholesale and Retail
167 MT. VERNON STREET - - Telephone 3303-W

BATTERIESAll Electric Parts of the
Auto REPAIRED.

ASHLEY, 1072 Purchase Street

502

NEW BEDFORD [1917] DIRECTORY

Morin

"Cyrille spinner h 196 Earle
 "Delphis weaver h 515 N Front
 "Donat clerk bds 196 Earle
 "Douglass carp bds 55 Adams
 "Emile baker h 1060 Acushnet av
 "Ernest roll coverer bds 84 Kenyon
 "Etienne clerk h 46 Myrtle
 "Josephine loomfixer h 247 Princeton
 "Lena h 1103 S Water
 "Louis carp h 975 S Water
 "Louis fixer h 37 Maywood
 "Louis driver h 209 State
 "Louis (Blanche) operative h 286 Collette
 "Louis weaver h 37 Maywood
 "Margaret widow John B b 516 N Front
 "Mary operative bds 8 Harmony
 "Napoleon second hand h 516 N Front
 "Napoleon Jr twister tender b 516 N Front
 "Napoleon G (Celia) barber b 857½ First
 "Peter chauffeur h 293 N Front
 "Wilfred carp b 55 Adams
 "Wilfred bds 293 N Front
 "Morosse Adelard painter bds 226 State
 "Alfred painter bds 226 State
 "Edna operative bds 226 State
 "Henry clerk bds 226 State
 "Oliver W bds 226 State
 "William H painter h 226 State
 "Morrell Joseph (Emma) weaver h 32 So-
 cial

Morris

"Frank J (Mary A) chauffeur N B Fisher
 Co h 467 Acushnet av
 "Frank J fireman h 287 Belleville av
 "Frank I mach h 46 Bonney
 "Fred blacksmith 67 S Water bds 1283
 Acushnet av
 "George J drillworker h 118 South
 "Henry hairdresser 155 County
 "James (Mary) second hand h 243 Saw-
 yer
 "James R (Nellie) weaver h 54 Peckham
 "John steward h 154 Acushnet av
 "John (Empire Clothing Co) 858 Purchase
 h 235 Pope
 "John (Mabel W) engineer h 1453 Pleasant
 "John Jr (Florence) mach b 1453 Pleasant
 "John J grinder h 163 Rockland
 "John J clerk bds 378 Arnold
 "Joseph operative h 20 Warren
 "Joseph U S A h 383 Belleville av
 "Joseph E janitor 69 Bowditch h do
 "Joseph F city paver h 340 Allen
 "Louis foreman h 186 Chancery
 "Manuel oper h 120 Cedar Grove
 "Manuel (Mary) operative h 222 N Front
 "Manuel operative h 54 Blackmer
 "Manuel (Julia) operative h 174 Purchase
 "Manuel operative h 50 School
 "Manuel F spinner h 1 Winterville rd
 "Mary Mrs clerk 182 Union h 95 Oak
 "Mary widow Antone h 100 Phillips av
 "Philip H mach h 341 Bowditch
 "Ralph E asst dist traffic chief 688 Pleas-
 ant h at Mattapoisett
 "Rose L widow Frank I h 46 Bonney
 "Samuel asst janitor Court House h 60
 Bay
 "Thomas watchman b 1296 Acushnet av
 "William clerk 212 Union h 378 Arnold
 "William clerk bds 378 Arnold
 "William weaver h 22 Peckham
 "& Co wholesale provisions Bridge sq
 "see de Mora
 "Morrisette Charles (Abbie) steamfitter h
 168 Hathaway
 "Edward weaver b 61 Princeton
 "George clerk 275 Coggeshall h rear 21
 Washburn
 "Morrison Charles A bkpr Bristol Mfg Corp
 h 250 Chestnut
 "Charles W hoozman h 360 Arnold
 "Eliza widow James h 360 Arnold
 "HARRY (Margaret) spinner h 279 Collette
 "James A helper b r 33 S Second
 "John (Isabella) quiller h 14 Harmony
 "Joseph P (Catherine) chauffeur h 42
 Emerson (S)
 "Lillian seamstress bds 360 Arnold
 "Lucy J clerk 794 Purchase b 360 Arnold
 "Marie L widow Alexander O h 170 Rivet
 "Minnie h r 33 S Second
 "Napoleon died June 23 1917
 "Richard F (Harriet) cotton inspector Po-
 tomska Mills h 202 Park
 "Thomas janitor Mary B White school h
 79 Forest
 "Thomas A linotype operator h 64 Forest
 "William (Emma) operative h 20 McGurk
 "William G linotype operator Mercury bds
 79 Forest
 "Morrisette Albert fixer h 183 Davis
 "Alfred loom fixer h 49 Phillips avenue

Buy Your Pianos From The

Dupuis Piano Co.

Dealers In

HIGH GRADE PIANOS, PLAYERS
And TALKING MACHINESManager, W. M. Dupuis
240 UNION STREET

"Maria Mrs oper h 339 N Front
 "William driver bds 339 N Front
 "Morressey William J (Catherine) liquors
 h 93 Carroll
 "Morri Louis eng h 300 Cedar Grove
 "Rocka eng b 300 Cedar Grov-
 "Morrice Charles H painter h 270 Pope
 "Morrill Arthur E (Mary) ins agt 791 Pur-
 chase rn 23 bds 138 Myrtle
 "Charles driver 742 Acushnet av b 1807
 Purchase
 "Mary Mrs h 1807 Purchase
 "Sadie widow Henry h 278 Dartmouth
 "William B variety 106 Cedar h 167
 Campbell
 "see Morrell
 "Morris Amos (Mary) laborer h 217 Rock-
 land
 "Angelo E weaver h 163 Crapo
 "Anna widow Victor h 378 Arnold
 "Antone (Rosa) engineer foot Coffin h 95
 Oak
 "Antone operative h 72 First
 "Antone died August 28 1916
 "Antone J laborer h 224 Dartmouth
 "Charles clerk 145 Union bds 74 Middle
 "Edward weaver bds 1296 Acushnet av
 "Edward spinner h 305 Davis
 "Fanny widow Antone h 340 Kempton
 "Frank clerk 145 Union bds 74 Middle
 "Frank Jr oper bds 387 Belleville av

REX MONUMENTAL WORKSMAUSOLEUMS, MONUMENTS, HEADSTONES
CEMETERY WORK OF ALL DESCRIPTIONS

Telephone Connection

184 DARTMOUTH STREET

A. S. FRANCIS

24 MASONIC BUILDING

ALL KINDS OF
INSURANCE
Telephone Connection

NEW BEDFORD [1917] DIRECTORY

503

- Morrisette**
"Edmund (Odina) weaver h 61 Princeton
"Ernest weaver h 150 Collette
"George lunch 2161 Acushnet avenue rms
1154 Purchase
"George clerk h 28 Bowditch
Morrissey David H (Lawton & Morrissey)
361 Acushnet avenue
"Elizabeth J housekeeper 11 Maplevlew
terrace
"Frank J clerk b 11 Mapview terrace
"Harry J stage manager b 11 Mapview
terrace
"John H molder bds 11 Maplevlew terrace
"William John salesman b 11 Maplevlew
terrace
Morrow Adelbert foreman h 57 Bay
"Charles (Mary) drill maker h 299 Tink-
ham
"Charles city laborer h 362 Coffin avenue
"David (Mary) drillmaker h 299 Tinkham
"Frank (Mary) boss picker h 299 Tink-
ham
"Frank Jr (Mary) speeder tender h 81
Independent
"Wilbert clerk bds 299 Tinkham
"see Moreau and Merrow
Morse Albert machine operator b 69 Mill
"Albert S Jr salesman 423 Acushnet av
h 69 Mill
"Alfred R Jr steamfitter 55 N Water bds
477 Acushnet avenue
"Ansel C machinist h 38 Bay
"Arthur chauffeur h E French avenue near
Rodney
"Charles M (Elizabeth) sales h 502 Pur-
chase
"Charles M Jr (Elizabeth P) salesman h
502 Purchase
"Chester E steamfitter 55 N Water h 47
Locust
"Edith clerk 862 Purchase bds 439 Mill
"Emma F widow William R h 419 Pur-
chase
"Esrom J (Mabel) prison officer h 2242
Acushnet avenue
"Ethel clerk 862 Purchase bds 439 North
"Everett C (Minnie) fore h 2481 Acushnet
avenue
"Frank S (Lena) painter h 87 Parker
"George laborer W F Nye h at Fairhaven
"George H real estate h 221 Shawmut av
"Henry A (died May 22 1917
"Henry A (Rachel A) h 1042 Purchase
"Henry W furniture 399 S Water h 401 do
"Ira H shoes 756 Purchase and 883 S Wat-
er h at Lowell
"Joseph conductor h Tarkiln Hill road
"Julia A V music teacher 205 Park h do
"Leonard H Jr (Cora L) shoe worker h
439 Mill
"Lucy J bkpr 98 Allen b 57 Cottage
"Nelson C teacher h 457 Cottage
"Norman B bds 69 Mill
"Sarah E h 205 Park
"Theodore S clerk T-N Copper Co h at
Mattapoisett
"Twist Drill and Machine Co 163 Pleasant
"William H chauffeur h 54 Maitland
Morsey John J (Winifred Y) carpenter 97
James h do
Mort Herbert (Martha A) fireman h 295
Belleville road
Mortelliti Peter barber 1526 Acushnet av
b 110 Nash road
Morton Charles (Carrie) asst agt h 190
Summer
"Ella F Mrs h 272 Reed
"George F driver h 69 Union
"George H spinner h 113 Division
"Joseph packer h 25 George
"Josiah (Anna C) clerk 935 Purchase h 70
North
"J Stanley clerk 309 Acushnet avenue bds
2242 do
"Leon E H machinist bds 190 Summer
"Marion A student bds 190 Summer
MORTON L W 55 Main Fairhaven h do
See page 54
"Walter P receiving teller Merchants Na-
tional Bank h 89 Chestnut
"Walter S (Elizabeth) brakeman h 474
Coggeshall
Mosakoski Frank speeder tender h 7 Phil-
lips avenue
Mosefkosky Josef operative h 115 Cedar
Grove
Moseley William H Rev pastor First P M
E church h 42 Columbia
Moser Wilhelm weaver h 95 Tallman
Moses Michael dry goods 425 S Water h
do
"Peter pedlar h 543 Acushnet avenue
Mosher Albert E police inspector Sta No 1
h 11 Jenny Lind
"Albert G (Bessie) carpenter h 81 Thomas
"Annie A Mrs h 1034 Purchase
"Arthur (Almeda W) auto mechanic b 126
Armour
"Charles (Hattie) glasscutter h 1190 Pleas-
ant
"Charles A carpenter rms 68 Mechantes
lane
"Charles H (Addie W) ice 1372 Rockdale
avenue h do
"Charles M carpenter h 413 Chancery
"Clarence chauffeur b 81 Forest
"Clifton wireless operator o 11 Jenny
Lind
"Crawford N drill worker h 108 Sidney
"Edward C (Mosher & Hazard) 98 Allen
h 186 Grinnell
"Eudora F widow Allen h 151 Fair
"Frank A clerk 20 Market h 277 Union
"Frank T carpenter h 216 Rockland
"Frederick E hoseman Hose No 4 h 37
Woodlawn avenue
"Frederick P clerk h 1037 Brock avenue
"George chauffeur bds 11 Jenny Lind
"Henry A soldier b 104 Sycamore
"Henry C W (Evelyn) pres Merchants
National Bank h 465 County
"Henry S b 172 Acushnet avenue
"Herbert F (Alphonsine) meter repairer
h 104 Sycamore
"James T (Theresa) engineer h 41 Wing
"Joseph T clerk Dartmouth Mfg Corp h
at N Dartmouth
"Lillie H widow William J h 402 Park
"Lizzie S bds J F Green, Hazetwood Park
Brock avenue
"Loren N vulcanizer h 81 Forest
"Luthan W (Nellie) carriage painter h
80 Florence
"Mary E widow Henry h 117 Willis
"Mary E B widow Charles E E (The
Lavender Shop) 29 Arnold place h do

PELEG H. SHERMAN 506 COUNTY ST.
FUNERAL DIRECTOR AND EMBALMER

OFFICE PHONES
Bell 690-W. Auto. 1305

RESIDENCE PHONES
Bell 690-R. Auto. 1306

THE SURPRISE

NEW BEDFORD'S LEADING CLOTHIERS

PURCHASE STREET, Cor. HIGH

504

NEW BEDFORD [1917] DIRECTORY

Mosher

"Mary K widow Joseph R b 804 Kempton
 "Myrtle clk 1081 Acushnet av b 141 Sycamore
 "Oren E (Elizabeth) mach h r 140 State
 "Sadie Mrs h 325 Austin
 "Street Garage 20 Mosher
 "Susan L wid William S died Nov 24 1916
 "Viola G tel supervisor 57 N Second h 402 Park
 "Walter E carpenter h 325 Austin
 "Willard L undertaker h 569 Purchase
MOSHER WILLIAM E florist 136 Court h 80 do See over Florists Bus Dy
 "& Hazard (Edward C Mosher and Louis A Hazard) grocers 98 to 104 Allen
 Mosie Peter (Ferris & Mosie) 441 Belleville av h 104 Phillips av
 Moss Charles H (Edith) oper h 188 Hathaway
 "Charles P overseer Acushnet Mill Corp h at Fairhaven
 "Edward laborer h 53 Ashley
 "Edward weaver h 39 Roosevelt
 "Elizabeth Mrs h 24 Warren
 "George died April 12 1917
 "George Jr (Florence) mach h 435 S Front
 "George F city lab h 68 Hatch
 "John weaver h 68 Ruth
 "John clk foot Willis
 "John H clerk h 500 Sawyer
 "William (Harriet) spinner h 156 Reynolds
 Mosszenski John lab h 137 Tallman
 Mott Cassius B (Mary) h 428 Purchase
 "Cordelia wid Henry h Dewey st
 "George painter h Douglas st
 "Henry B lab h Mrs Cordelia Mott's
 Motta Albert (Capitolina) lab h 88 Acushnet av
 "Antone (Antonio) cleaner b 41 Nash rd
 "Antone billiards and pool 427 Belleville av h 67 Phillips av
 "Antone laborer h 331 S Front
 "Antone (Mary) oper h 434 S Second
 "Antonio real estate 151 Hemlock h 153 do
 "Frank laborer h 41 Larch
 "Frank (Mary) rope wkr h 173 Emerson
 "James operative h 513 S Second
 "Joao C carpenter h 3 Vernon
 "Joao C Jr carpenter b 3 Vernon
 "John weaver h 113 Collette
 "Joseph fireman h 21 Hall
 "Joseph F laborer h 96 Acushnet av
 "Luiz carpenter h 125 Division
 "Manuel (Mary) oper h 381 S Second
 "Manuel h 79 Nelson
 "Manuel (Mary) laborer h 99 Potomska
 "Manuel operative h 171 Coffin av
 "Manuel operative bds 49 Nelson
 "Manuel weaver h 461 Bolton
 "Manuel P driver h 486 First
 "Raphael operative h 49 Nelson
 Mottram Alice and Annie h 408 Cedar
 Motyl Joseph grocer 26 Howard h 24 do
 Moughan Hannah Mrs h 10 Jean
 Moutl James bds 11 Logan
 "Margaret Mrs h 11 Logan
 Moulton Augustus G (Caroline) bkpr h 56 Hill
 "Fred F (Sarah A) h 213 Summer
 "George L D salesman h 213 Summer
 "Jock H inspector U St Ry Co h 3 Glover

Moulton

"Mabelle A teacher bds 56 Hill
 "Sadie M teacher Allen F Wood school b 213 Summer
 "William (Mary) fireman h 1 Sutton
 Mountain Mary Mrs h 624 Cottage
 Moura Anastacio L lab h 74 S Second
 "John operative h 66 Grinnell
 "Manuel operative h 37 Phillips av
 Mouro Adriano (Mouro & Santos) 144 Belleville av h 179 do
 "& Santos (Adriano Mouro and Joseph F Santos) grocers 144 Belleville av
 Mouval William carp rms 1245 Purchase
 Mowry Ann wid Daniel C died June 10 1917
 "Annie A clerk 794 Purchase b 187 Chancery
 "George W card grinder h 152 Fair
 Moxham Thomas mason h 12 Warren
 Moyer Charles A (Helen P) drill wkr h 66 S Sixth
 "Joseph H watchman h 30 Cottage
 "Ralph inspector b 30 Cottage
 Moynan Martha wid Robert h 394 Allen
 Moy Toy Chinese restaurant 354 Acushnet av
 Moynihan Helen teacher Robert C Ingraham school b 51 S Sixth
 Mroczkowski Bazel clothing h 241 Coffin avenue
 Mrozinski Francis Rev pastor St Hedwigs R C church h 69 County
 Muaran Ganie oper h 92 Earle
 Mucciana Nardino laborer h 34 Penniman
 Mudge William H plumber 185 Acushnet av h 378 Allen
 Muggleton George mach h 192 Belleville road
 Muhamet Hassan h 24 Ashley
 "Saliko spinner h 84 Earle
 Muhl Joseph weaver h 1627 Acushnet av
 Muir Charles foreman h 108 Lombard
 "Frederick operative h 4 Collette
 "Hubert weaver bds 90 Nelson
 Mulally Edward F (Bessie) civil eng 302 Municipal bldg h 1737 Acushnet av
 Mularsyk Joseph (Agnes) oper h 24 Roosevelt
 Mulberry Harry (Sadie) checker 2 Union h 1269 Pleasant
 "James L machinist h 59 Willow
 "William H (Alice) h 1267 Pleasant
 Mulcahy Edward weaver b 673 First
 Mulcairns James A wvr h 172 River
 Muldoon Edward J carp h 187 David
 "Patrick police b 130 Myrtle
 "Thomas (Mary) police h 132 Myrtle
 Mulhern Edward F (Annie) fireman h 153 Morgan
 Mulholland Alice C h 1301 Pleasant
 Mulkeirns Martin tmstr h 93 Armour
 "Martin J shoewkr b 93 Armour
 "Peter F shoewkr bds 109 Chestnut
 "Thomas A shoeworker b 93 Armour
 Mullaney Bridget P h 69 South
 "Edward L machinist b 69 South
 "Francis (Isabel) laborer h 34 Crapo
 "James laborer h 24 Winsor
 "James W eng h 1016 S Water
 "John F clk 386 Acushnet av b 69 South
 "John W plumber h 155 Grinnell
 "Margaret widow bds 84 Rodney

UNION STREET

North Side below Purchase St.

NEW BEDFORD, MASS.

M. C. SWIFT & SON
: MEN'S WEARING APPAREL :

:: :: **MONARCH PAINT** :: ::
NORRIS PAINT STORE 738 Pleasant Street
 Bell Phone 4233

NEW BEDFORD [1917] DIRECTORY

505

Mullaney

"Owen J (Angeline) instructor h 138 Bedford
 "Thomas A overseer h 496 Summer
 "Thomas F (Ethel) turner 110 Willis h 28 Shawmut av
 "Viola Mrs clk h 155 Grinnell
 Mullarkey Edward spinner h 142 Crapo
 "Edward Jr (Rose) oper h 128 Bonney
 "Gertrude L clk 756 Purchase bds 120 Thompson
 "Joseph clerk 2 Union b 142 Crapo
 "Joseph (Mary) spinner h 120 Thompson
 Mullen James asst supt Fairhaven Mills rms 238 Union
 "James clk h 178 Crapo
 "John P operative h 154 Collette
 "Joseph operative bds 154 Collette
 "Patrick J spinner h Hawes n Tarkiln Hill rd
 "William (Ellen) fireman b 1042 Acushnet av
 Muller Anton oiler h 150 W French av
 "Otto Mrs h 69 Hicks
 Mulligan George (Mary A) h 1108 Acushnet av
 "Henry (Isabel) clk h 21 Tarkiln Hill rd
 "James h 138 Holly
 "Thomas machinist b 138 Holly
 Mullin Eliza h 210 Division
 "Harold driver h 67 Winsor
 "Margaret wid James variety 171 Division h do
 "Mary h 210 Division
 "William fireman h 95 Emma
 Mullins Daniel F mariner h 303 Sawyer
 "Jeremiah laborer h 55 Durfee
 "Joanna E wid Dennis b 49 Field
 "John watchman h 44 Bowditch
 "Joseph F fixer h 49 Fielding
 "Timothy fisherman h 2 Thatcher
 *see Mullen
 Mulroy Edward (Lena) grinder and variety 20 Cove h do
 "John F (Katherine) mach h 11 Pope
 "Michael (Sales & Mulroy) 1681 Acushnet av h 47 Hillman
 Mulvey Thomas (Margaret) oper h 248 Whitman
 Munds Andrew (Madeline) fixer h 78 Clark
 "Andrew Jr weaver bds 78 Clark
 Munro Fred clerk 1035 S Water b 49 Ellen
 "Joseph Leo shipper 311 S Water b 31 Margin
 Munroe Arthur spinner h 187 Cove
 "Ellen wid Richard h 155 Purchase
 "Helen wid John h 180 Mill
 "James weaver h 679 Brock av
 "John overseer h 15 Morton ct
 "John spinner h 495 Bolton
 "Joseph (Sarah) plumber h 42 Ellen
 "Leo asst mgr h 42 Ellen
 "Philip (Gracile) fixer h 32 Division
 "Robert C (Martha W) lab h 107 Cedar
 "Walter J (Frances) paymaster Fairhaven Mill h 84 Adams
 *see Monroe
 Munsey Alice C prin R C Ingraham school h 384 Clinton
 "William J (Imperial Clothing Co) 928 Purchase h at Fairhaven

Murack Pawel (Katie) oper h 25 Viall
 Murad Negib variety 66 Liberty h do
 Murdock John painter h 44 W French av
 Murdy Robert Henry police h 12 Spooner
 "Robert Horatio Jr clk b 12 Spooner
 "William H clk Potomska Mills bds 12 Spooner
 Murgatroyd Abraham carp h 444 Brock av
 Murzanno Merdino laborer h 130 Weld
 Murkland Annie L teacher R C Ingraham school b 55 Walnut
 "James H (Laura) asst insp of bldgs 307 Municipal bldg h 55 Walnut
 Murnin Arthur J piper h 126 Shawmut av
 "Bernard b 126 Shawmut av
 Murphy Agnes C bds 15 Pope
 "Alfred F plumber 436 Pleasant h 92 Sixth
 "Alice b 375 Summer
 "Alice clerk 182 Union b 32 Crapo
 "Alice M bkpr 508 Pleasant b 419 Chancery
 "Alice S wid Robert h 111 Rockland
 "Angela G Mrs h 267 Dartmouth
 "Anna clk 172 N Water b 71 Park
 "Annie widow Andrew dressmkr 72 Durfee h do
 "Annie wid Cornelius J h 220 Summer
 "Arthur J clerk bds 419 Chancery
 "Catherine wid Jeremiah died Mar 5 1917
 "Catherine wid Thomas D bds 403 Cottage
 "Catherine M wid Timothy J h 92 S Sixth
 "Catherine T Mrs h 25 William
 "Charles laborer rms 25 S Second
 "Charles F clerk h 92 Rockland
 "Charles W plumber 55 N Water h at Oxford
 "Chester helper 436 Pleasant b 419 Chancery
 "Cornelius D liquors rms 2 Seventh
 "Cornelius H (Bridget) (C H Murphy & Son) h 314 County
 "C Henry Jr (Rose J) (C H Murphy & Son) h 368 County
MURPHY C H & SON (Cornelius H and C Henry Jr) stable 668 Purchase See page 37
 "Daniel A plumber 55 N Water bds 419 Chancery
 "Daniel F carpenter h 415 Cottage
 "Daniel F helper Street Dept h 208 Nash road
 "Daniel J cond and variety 251 Summer h 274 Pope
 "Daniel T (Lena) shoewkr h 403 Cottage
 "David W (Mary) foreman h 224 North
 "Dennis J (Jennie) comp Standard h 184 Middle
 "Edward police h 209 Cedar Grove
 "Edward D undertaker and steamship agt 1043 Purchase rms do
 "Edward H deckman Fairhaven Bridge rms 482 Purchase
 "Edward H pressman 40 N Second bds 32 Crapo
 "Edward L h 22 Pope
 "Edward M clk 58 Linden h 8 Glover
 "Elizabeth wid David variety 165 Summer h 99 Hazard
 "Elizabeth A steno 688 Pleasant h 29 Keene
 "Elizabeth A bds 721 County
 "Elizabeth F dressmkr h 53 Kempton
 "Ellen bds 498 Bolton

Don't dream of what you are going to do! Go and do it.

Kinyon's Short-hand School

Odd Fellows Bldg., Cor. William and Pleasant Sts., New Bedford, Mass.

M. P. B. SILVA & SON 157 ACUSHNET AVENUE

MARINE HARDWARE — CORDAGE

506

NEW BEDFORD [1917] DIRECTORY

Murphy

- "Emma Mrs bds 130 Willis
- "Florence A clk 3007 Municipal bldg h 96 N Second
- "Francis A police h 285 Cedar
- "Francis A repairman 57 N Second h 92 S Sixth
- "Frank E sales b 459 Bolton
- "Frank T clk 59 Linden h 95 Richmond
- "Fred E foreman h 135 Pleasant
- "George F operative b 209 Cedar Grove
- "Hannah stenographer Lambeth Rope Corp b 208 Nash rd
- "Helene A teacher Katherine school b 375 Summer
- "Irene tel oper 57 N Second b 224 North
- "Isabel F stenographer 34 Masonic bldg h 275½
- "James bds 99 Hazard
- "James A druggist 409 Rivet b 314 County
- "James C fitter h 72 Blackmer
- MURPHY JAMES F** (Frances) plumber 436-438 Pleasant h 92 S Sixth See side lines
- "James P eng Street Dept h 304 Cedar
- "James W (Jeanette) third hand h 207 Nash rd
- "Jane A teacher G H Dunbar school h 301 Arnold
- "Jeanette wid Michael b 351 Court
- "Jennie E shoewkr b 220 Summer
- "Johanna widow John h 371 Chancery
- "John clerk b 350 Elm (W)
- "John conductor b 88 Nye
- "John engineer h 64 Winsor
- "John conductor b 99 Hazard
- "John weaver h 810 Brock av
- "John E hoseman Engine No 10 bds 209 Cedar Grove
- "John H (Eliza) blacksmith h 32 Crapo
- "John H janitor Parker st school h 375 Summer
- "John J laborer h 301 Arnold
- "John T plumber 436 Pleasant b 92 S Sixth
- "John W warper b 863 County
- "Joseph A at 57 N Second b 92 S Sixth
- "Joseph T mgr 60 S Water h 31 Chancery
- "Josephine h 834 County
- "Kate shoewkr h 96 N Second
- "Katherine wid Timothy h 92 S Sixth
- "Katherine T bds 220 Summer
- "Lawrence clerk bds 837 First
- "Lawrence J (Helen) police station No 5 h 1171 Rockdale av
- "Lillie F Mrs h 275½ County
- "Margaret widow Arthur h h 46 Pearl
- "Margaret wid Philip h 118 Locust
- "Margaret T C teacher Middle st school bds 375 Summer
- "Mary widow Patrick h 350 Elm
- "Mary widow Patrick h 13 Ashley
- "Mary wid Peter h 88 Nye
- "Mary A wid Edward h 482 Purchase
- "Mary E seamstress b 301 Arnold
- "Mary E Mrs h 1135 Purchase
- "Mary E wid Andrew h 1181 Pleasant
- "Michael gardener rms 66 N Second
- "Michael J Mrs h 71 Park
- "Patrick (350 Elm) died
- "Patrick gardener h 419 Chancery
- "Patrick H clk 1130 Acushnet av h 209 Cedar Grove
- "Paul V (Lucy) comp Standard h 273 Chancery

Murphy

- "Philip J bds 371 Chancery
- "Richard J laborer h 85 Highland
- "Richard J machinist b 46 Pearl
- "Samuel (Mary) h 114 Mott
- "Samuel laborer h 114 S Water
- "Theodore A twister tender b 72 Durfee
- "Thomas A carpenter h 526 Cedar
- "Thomas E steam fitter h 53 Kempton
- "Thomas J grocer 58 Linden h 721 County
- "Thomas J motorman h 276 Cedar
- "Ursula M buyer 182 Union h 371 Chancery
- "William shoewkr bds 61 Merrimac
- "William E car insp h 275½ County
- "William H sales 52 Front h 111 Rockland
- "William S P reserve police h 351 Court
- Murray Agnes E clk 58 Adams bds 526 Kempton
- "Amelia A teacher H A Kempton school bds 246 Hillman
- "Anthony J (Bridget C) liquors 376 Kempton h 483 do
- "Charles laborer h 51 County
- "David (Alice) carp h 2588 Acushnet av
- "Dennis Z (Bertha) chauffeur h 76 Cedar
- "Frances G teacher Thomas A Greene school bds 348 Summer
- "Francis H operative b 46 Robeson
- "Frank J watchman h 204 Weld
- "Fred chauffeur h 48 Edward
- "Frederick shoe wkr b 203 Tinkham
- "George F machinist h 52 Washburn
- "George J W (Mary) h 52 Washburn
- "Hannah M wid John W h 112 Bonney
- "Helen E clk 500 Pleasant b 294 Cedar
- "Hugh A shoewkr b 203 Tinkham
- "James T (Ada P) advt mgr Standard h 18 Emerson (S)
- "John F oper bds 256 Union
- "John P doffer bds 203 Tinkham
- "John W foreman bds 294 Cedar
- "Joseph h 133 Fair
- "Joseph Jr clk bds 133 Fair
- "Joseph C (Margaret L capt tug boat J T Sherman) h 246 Hillman
- "Joseph D asst treas Holmes Mfg Co h 2 E Durfee
- "Joseph P spinner bds 203 Tinkham
- "Katherine A clk 292 Cedar bds 294 do
- "Lauchlan W foreman 163 Pleasant h 93 Dartmouth
- "Lena Mrs clk 794 Purchase h 52 Washburn
- "Margaret E wid Hugh h 203 Tinkham
- "Martin drill worker bds 526 Kempton
- "Mary Mrs bakery 292 Cedar h 294 do
- "Mary E wid William C h 216 Rockland
- "Michael J clk 124 Union h 30 Richmond
- "Peter fireman h 348 Summer
- "Samuel T watchman h 152 Chancery
- "Sarah widow John J h 204 Weld
- "Thomas h 106 Hemlock
- "Thomas F carder h 46 Robeson
- "Thomas J (Alice) spinner h 95 Dunbar
- "Thomas P laborer h 294 Cedar
- "Timothy C clk 82 Union b 294 Cedar
- "William A overseer h 168 Merrimac
- "William B grinder h 126 Dartmouth
- "William E clerk bds 203 Tinkham
- Murty Charlotte spinner bds 101 Rodney
- "Thomas (Hannah) oper h 16 Salisbury

AKIN-DENISON CO. PAINTERS AND DECORATORS

GREENE & WOOD

Office and Yard
CROSS and PINE STREETS

Johns-Manville ASBESTOS SHINGLES

NEW BEDFORD [1917] DIRECTORY

507

- Murzewski Andzy (Kate) mule spinner
72 Belleville rd
- Muses Ishmael operative h 20 Marvin
- "Palal operative h 666 First
- Mussely Henry J Rev pastor Holy Rosary
church h 68 Bowditch
- Mutual Medical Association Inc 96 Wil-
Ham
- Myal Joseph weaver h 648 First
- Myers Arthur, U S N bds 160 Earle
- "Elizabeth steno 908 Purchase b 128 Ha-
thaway
- "George (Alice) variety 319 Bowditch h 128
Hathaway
- Mylotte Edward (Mary) driver h 5 Wil-
lis
- Myraud Edgar (Blanche) clk h 1107 Coun-
ty
- Myrick Chester L (Mary) junk collector h
5 Penniman
- "Emma C wid Walter h 8 Howland ter
- Myrteza Gani oper h 80 Earle
- M & J Stores Inc grocers 746 Brock av
- Nadeau Alfred fixer h 225 Belleville rd
- "Delia widow John h 11 Nye
- "Edward laborer h 495 N Front
- "Edward laborer bds 12 Nye
- "Exias baker h 125 Phillips av
- "George operative h 121 Phillips av
- "John B (Orise) baker h 486 Coggeshall
- "Joseph weaver h 300 Coffin av
- "Mary P oper bds 401 N Front
- "Noe L (Lillian) lawyer 791 Purchase rm
5 h 22 W French av
- "Oscar (Marion) blacksmith h 13 Prince-
ton
- "Rose widow Napoleon h 74 Division
- "Victorine wid John B h 125 Phillips av
- Nader Antone chauffeur h 121 Eugenia
- "Joseph (Mary) oper h 121 Eugenia
- Nagele August (Louise) oper h 622 Sum-
mer
- "August Jr fixer h 56 Jouvett
- Nagle Richard bell boy b 170 Acushnet av
- Nailor Charles operative h 115 Whitman
- Naiman Hoseia (Bessie) painter and paper
hanger 4 Wamsutta h do
- Najvatski Frank operative h 170 N Front
- Namchonik Max pedler h 477 First
- Nannery Ellen F wid Joseph h 148 Hill-
man
- Nanopoulos Louis (Nanopoulos & Paras-
kwopulos) h 198 N Front
- "& Paraskwopulos Co (Louis Nanopoulos
and Theodore Paraskwopulos) grocers
198 N Front
- Nardini Giovanni fruit 221 Union bds 274
Mill
- Nardino Luciano lab h 130 Weld
- Narros Antonio operative h 60 Cove
- Nashavena Mills Co William B Gardner
treas, Belleville av opp Belleville rd
- Nason Edna E teacher Betsey B Winslow
school h 109 Chestnut
- Nassar Joseph (J Nassar & Bros) h 397
Rivet
- "Joseph & Bros (Joseph and Peter) dry
goods 259 and 399 Rivet
- "Peter (J Nassar & Bros) h 397 Rivet
- National Biscuit Co 14-16 N Second
- "Cash Registers 222 Union rm 302
- National
- "Ice Cream Co (John P Sacalis, Antone
Gakes, Athau Millos and A G Sano-
polis) 580 N Front
- "Pharmacy 1104 Acushnet av
- "Spun Silk Co (Oneko Mill) head of Bul-
lard
- "Studios photographers 95 Purchase
- "Wet Wash Laundry Co, Audette & Chap-
delaine props 281 Sawyer
- NATIONAL WHOLESALE GROCERY**
Co (Alex G Parent mgr) Old Post Of-
fice bldg William cor Acushnet avenue
stores at Fall River, Providence and
Newport See page 15
- Nault Clariss wid Pierre h 296 Sawyer
- "Donat (Rosalina) oper h 345 Earle
- "Elenore wid Octave h 345 Earle
- "Girard helper bds 345 Earle
- "Joseph Calixte (Clara) police h 104
Princeton
- "Leonore wid Antone bds 345 Earle
- "Ovila tender bds 345 Earle
- "Pierre N sales 790 Purchase bds 102 Mt
Pleasant
- "Telesphore (Pauline) oper h 346 Earle
- "Telesphore tender bds 345 Earle
- "Ulderic weaver bds 345 Earle
- Nauson Weaving Co cloth Myrtle cor
Penniman
- Navarre James lineman b 297 Acushnet av
- Navesey James W (Sarah) second hand
h 194 Mt Pleasant
- Navinsky Nathan tailor 790 Acushnet av h
45 Bowditch
- Naylor Charles F (Susie M) sales h 528
County
- "Thomas E machinist h 73 Mt Vernon
- Nazzareno Abruciati (Mary) lab h 619
Acushnet av
- Neagus Albert C (Edna) shipper h 112
Willis
- "Charles H gardener h 966 Kempton
- "Clarence glasswkr bds 93 Park
- "Doris R steno 105 William rm 33 bds at
No Dartmouth
- "Edward C died March 15 1917
- "Edward C Jr (Lydia) ladderman Ladder
No 1 h 93 Park
- "Ethel R clerk bds 25 Borden
- "Inez E bkpr 172 N Water h at N Dart-
mouth
- "John P eng h 25 Borden
- "Marion clk 508 Pleasant h at N Dart-
mouth
- "Maud Mrs h 83 Locust
- "Melvin operative h 85 S Sixth
- "William A (Mary) oper h 25 Weaver
"see Negus
- Neal James lab bds 75 Crapo
- "John A (Ada) bkpr h 643 County
- "John A (Margaret A) spnr h 15 Clevel-
land
- "Lawrence machinist rms 181 Elm
- "Mary Mrs h 75 Crapo
- "Roland C rms 83 Kempton
- Nealey Clarence C welder 67 S Water h
85 Hillman
- "Sarah wid Charles C bds 43 Willis
- Neary John R fixer bds 5 Cornell pl
- "Stephen F overseer Grinnell Mfg Co h 5
Cornell pl
- "William weaver h 495 Bolton

FIRST AID TO THE INJURED
business or a business just starting
"An ad. in the Directory"



Needham Alfred (Margaret) spnr h 44 Fruit
 "Elizabeth Mrs h 16 Woodlawn av
 "Harold electrician bds 16 Woodlawn av
 "John rem from city
 Needle Harry (Fannie) tailor 794 Purchase h 211 Purchase
 Neenan Edward (Mary) clk h 10 Acushnet av
 "John T plumber h 179 Division
 "Mary Mrs h 162 Division
 "Michael weaver h 162 Division
 "Thomas laborer h 179 Division
 Neglia Tony oper h 55 Hope
 Negus Adoniram eng rms 1004 Pleasant
 "Albert C (Emma) conductor b 278 Mill
 "Alonzo laborer 144 S Water
 "Charles E shoewkr b 494 Acushnet av
 "Charles H laborer h 966 Kempton
 "Herbert (Carrie) chauffeur h 390 Union
 "Lewis D F (Flora L) elevatorman 693 Purchase h 1004 Pleasant
 "Mahala S T wid Ira S h 155 Campbell
 "Southward P (Annie L) fore h 503 Cottage
 "see Neagus
 Neild Charles supt Neild Mfg Corp h 979 Pleasant
 "Eli asst supt Nashawena Mills h 12 Bentley
 "Ernest (Mary) overseer Neild M Corp h 1585 Acushnet av
 "Frank I (Grace) h 185 Maxfield
 "James (Jennie) overseer City Mfg Corp h 94 South
 "John (Lavinia) pres and agt Neild Mfg Corp and gen mgr Bristol Mill h 51 State
 "Mfg Corp mfrs Nash road corner Brook
 "William G clerk 163 Pleasant bds 94 South
 "see Neild
 Nelsen Lawrence (Frieda) fireman h 51 Cottage
 Nelson Alfred weaver bds 24 Dudley
 "Annie widow James h 99 Mt Vernon
 "Carl A died June 23 1917
 "David twister h 44 Willard
 "Edith M stenographer 557 Pleasant bds 154 Davis
 "Edward (Sevrina) motorman h 56 Merrimac
 "Edward motorman h 422 Summer
 "Francis H pattern maker h 5 Park pl
 "Frank drill worker h 195 Rockland
 "Frank L (Grace F) dist foreman 688 Pleasant h 87 Chancery
 "Frank W florist h 52 Willow
 "Frederick S (Louisa) mason h 43 Sherman
 "George eyelet worker bds 728 Kempton
 "George bricklayer h 61 Reynolds
 "George twister h 107 Rodney
 "Hannah b 67 James
 "Hannah widow Peter h 5 Park pl
 "Helen clerk 592 Pleasant bds 726 Kempton
 "Henry C draftsman 34 N Second bds 43 Sherman
 "Henry J painter 154 Davis h do
 "Hilda M W tel oper 57 N Second bds 376 Pleasant
 "Irving h 89 Park

Nelson
 "Hilda W widow Nels E h 50 Plymouth
 "Irene box maker b 400 Elm (W)
 "Irene D teacher High school bds 50 Plymouth
 "Ivar V (Martha) police h 58 Bedford
 "James weaver h 3 Kilburn
 "James conductor b 99 Mt Vernon
 "James Jr clerk P O h 3 Kilburn
 "James E clerk bds 291 Park
 "James H tinsmith 55 N Water b 154 Davis
 "John died Oct 19 1916
 "John laborer h 154 Hathaway
 "Joseph Jr insurance agent h 8 Stephen
 "Joseph A cigarmaker h 1 Pease court
 "Lena widow John h 67 James
 "Mabel E bds 242 Pleasant
 "Mary E matron H C h 400 0Elm (W)
 "Mary M widow Martin S h 59 Thomas
 "Peter clerk 790 Purchase bds 39 Hussey
 "Peter F clerk bds 39 Hussey
 "Peter W third hand h 24 Dudley
 "Ruth J bkpr John I Paulding b 10 Borden
 "Samuel J asst fore h 217 Grinnell
 "Walter E fore John I Paulding King's Highway h 16 Borden
 "Walter (Ida) special police h 728 Kempton
 "William weaver h 44 Willard
 "William A beamer b 144 Collette
 "William B U S A bds 728 Kempton
 "William L clerk Quisset Mill bds 46 Oak
 "William M fore 270 Acushnet avenue
 "William N mason 46 Oak h do
 "William O mariner h 21 Spooner
 "William W physician 1002 Purchase h do
 Nence Christine widow Frank h 152 Myrtle
 "Elizabeth telephone operator 57 N Second bds 152 Myrtle
 "Frank brakeman b 152 Myrtle
 "Norbert fixer h 332 Tinkham
 "Wenzel (Mabel) baker h 429 Cedar Grove
 Nemeth John U S A h 598 Brock avenue
 Nerbonne Alfred (Nerbonne Bros) h 56 Plymouth
 "Arthur barber 153 Union h 26 Bullock
 "Bros (Alfred and Pierre) lunch Acushnet avenue cor Barkers court
 "Delia (Faford & Nerbonne) 925 Brock av h at Fairhaven
 "H Arthur barber h 26 Bullock
 "Joseph student bds 46 Newton
 "Joseph (May) lunch cart Purchase corner Weld h 46 Newton
 "Pierre (Nerbonne Bros) Acushnet avenue corner Barker's court h at Fairhaven
 "William (Zephirine) hairdresser 153 Union h 611 Cottage
 "William oiler b 46 Newton
 Nerew Frank C laborer h 401 S Water
 Nesbeth Robert operative h 88 Ruth
 Nesbitt Ralph W clerk Kilburn Mills h 27 Sycamore
 Netburn Samuel (Bessie) t. 10er 1604 Acushnet avenue h 297 Park
 Netcher Helen E h 301 Pleasant
 Netto Antone operative bds 2 Belleville

Office Phones: Bell 1400; Auto. 2163

Res. Phone: Auto. 2151

FUNERAL DIRECTOR & EMBALMER

PRIVATE AMBULANCE SERVICE

ALDEGE CHAUSSE' - - 386 NORTH FRONT STREET

F. L. Hervey & Company Inc.

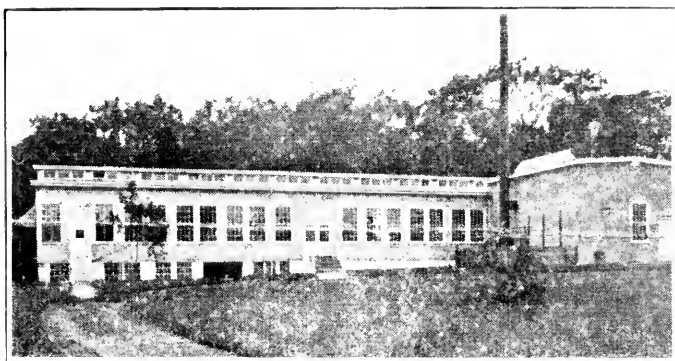

Showing Belting Department of F. L. Hervey & Co., Inc.
Leather Belting Manufacturers, Fall River, Mass.

ALL KINDS OF LEATHER GOODS

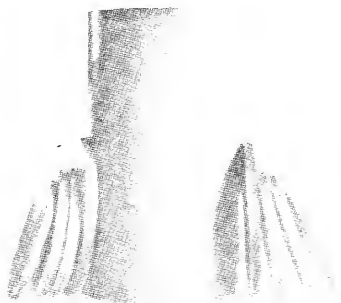

"HERVEY" BELTING

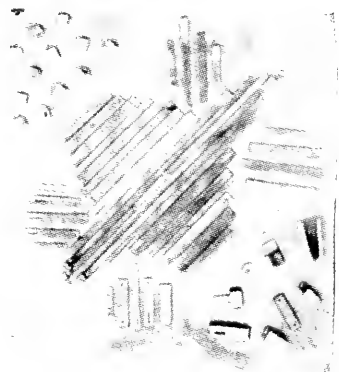

LOOM STRAPPING and
LOOP PICKERS

TELEPHONE 1400

373 NEW BOSTON RD. FALL RIVER, MASS.

Extracting oil from Belting and Repairing a Specialty

New Bedford Cordage Co.

ESTABLISHED 1842

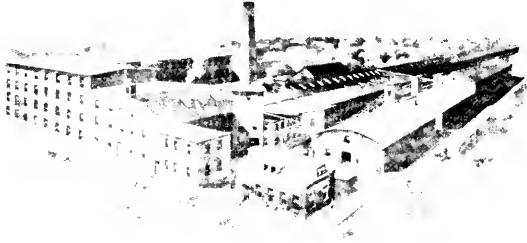

MILLS AT COURT AND ASH STS.
NEW BEDFORD, MASS.

MANUFACTURERS OF

Manila and Sisal Cordage

and Tarred Hemp Goods

GENERAL OFFICES:

120 BROADWAY

NEW YORK CITY

F. L. Hervey & Company Inc.

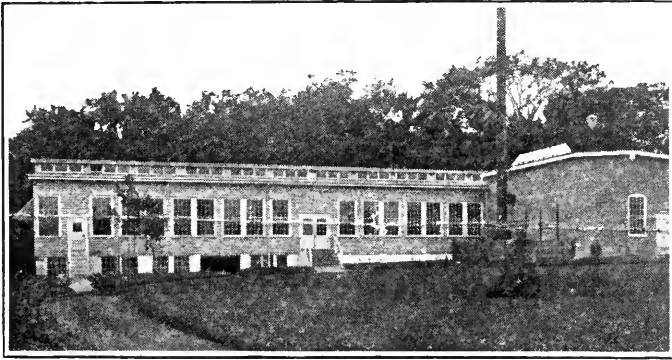

Showing Belting Department of F. L. Hervey & Co., Inc.
Leather Belting Manufacturers, Fall River, Mass.

ALL KINDS OF LEATHER GOODS

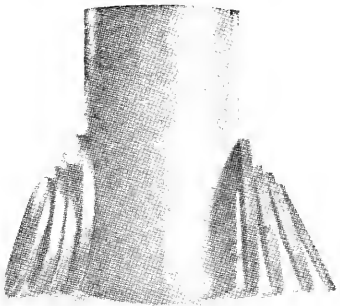

"HERVEY" BELTING

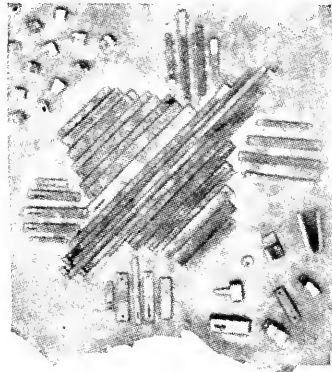

LOOM STRAPPING and
LOOP PICKERS

TELEPHONE 1400

373 NEW BOSTON RD. FALL RIVER, MASS.

Extracting oil from Belting and Repairing a Specialty

NEW BEDFORD COMB WORKS

RE-NEEDLERS OF

HALF LAP AND TOP COMBS



WHITINS HALF LAPS OUR SPECIALTY

Our Settings will give you an even SLIVA throughout
Entire Comber

We follow the Whitin Specifications

OUR SERVICES RIGHT
PRICES

WE YOU NEED YOU
OUR WORK

NEW BEDFORD COMB WORKS

J. P. CURRY, Mgr.

162 COUNTY STREET

NEW BEDFORD, MASS.

TELEPHONE 2376

The Old Colony Creamery Uses Pasteurized Cream Only

NEW BEDFORD [1917] DIRECTORY

509

Netto

"Joseph A (Mariana) laborer h 396 S Second
 "Manuel (Emily) collector h 31 Nash road
 Neumann Fran weaver h 52 Collette
 Neveaux Joseph weaver h 248 Bowditch
 Neves Alphonse Q operative bds 452 Belleville
 "Andre T (Mary) watchmaker 565 S Water-
 er h 273 Purchase
 "Antone (Acacia) spinner h 30 Belleville
 road
 "Augustus (Carrie) third hand h 101 Pot-
 omska
 "Frank telegrapher 20 Market h 173 Wash
 "John laborer h 46 Scott
 "John S fixer h 78 Hemlock
 "Joseph R real estate h 82 Independent
 "Lila A teacher Harrington Memorial
 school b 307 Court
 "Manuel operative h 48 Babbitt
 "Manuel A hairdresser h 51 Babbitt
 "Manuel A Jr operative b 51 Babbitt
 "Manuel G (Julia) h 307 Court
 "Mary silk worker bds 30 Belleville av
 "Mary C bkpr 299 Rivet bds 82 Independ-
 ent

Neville Alice widow James h 68 Dean
 "Alice A bds 383 North
 "Catherine C bds 382 North
 "Grace G bds 487 Acushnet avenue
 "Herbert E operative b 53 Reynolds
 "Mary widow Daniel h 487 Acushnet av
 "Mary M widow James W h 382 North
 "Richard weaver h 53 Reynolds
 "Robert J sub clerk P O bds 382 North
 "Thomas fixer h 159 Butler
 Nevins ——— operative bds 67 Coffin av
 Newark Shoe Store Co 834 Purchase
 New Bedford Almshouse Clark's Point
 "Auto Service and Taxi Station (Joseph I
 Gosselin, Robert Goss and Harry C
 Whitehead) cars for hire 662 Pleasant
 "Board of Fire Underwriters 791 Purchase
 rm 27
 "Board of Trade 688 Pleasant rm 1, 2, 3
 and 4

NEW BEDFORD BOILER & MACHINE CO (Clark W Holcomb) 41 Front See page 19

"Bottling Co soda waters 32 Morton ct
 "Cap Manufacturer 1900 Purchase
 "Charity Organization 12 Market
 "Children's Aid Society 12 Market
 "Cleaning & Pressing Co Benjamin Al-
 berts mgr 994 Purchase
 "Clothing & Jewelry Inc 1051 Acushnet av
NEW BEDFORD COMB WORKS (J P
 Curry mgr) 162 County See opposite
 "Coal Co (William A Holmes mgr) 183
 Acushnet avenue
 "Co-operative Bank 73 William
NEW BEDFORD CORDAGE CO cordage
 and textile mill supplies, mills 131
 Court general office 120 Broadway N
 Y See opp
 "Cotton Mills Corp (W H Underdown
 treas) 295 Phillips avenue
 "Cycle Co Joseph Tablas Jr prop 100
 Weld
 "Daily Mercury 40 N Second

New Bedford

"Day Nursery 16 Howard and 1060 Brock
 avenue
 "Dental Laboratory (Clarence W Ben-
 nett) 758 Purchase
 "District Nurses Ass'n 508 Pleasant
 "Dry Goods Co 182 to 190 Union
 "Extractor Co fertilizer works Shawmut
 av bey Hathaway rd
NEW BEDFORD FISH CO Inc City pier
 No 4 and end Merrill's wharf Benj
 Baker pres See advt over Fish in
 Business Directory
**NEW BEDFORD FIVE CENTS SAV-
 INGS BANK** 791 Purchase See page 7
 "Foundry & Machine Co 272 South Water
 "Free Public Library, Pleasant between
 William and Market
 "Gas and Edison Light Co 693 Purchase
 works 214 S Water stockroom 261 do
 "Home for Aged 396 Middle (W)
NEW BEDFORD ICE CO George H Paul
 treas office and depot 12 School See
 page 1255
 "Industrial School 30 Cannon
**NEW BEDFORD INSTITUTE FOR
 SAVINGS** George H Balchelor treas
 174-178 Union See page 5
 "Loan Co 791 Purchase rm 25
 "Loom Fixers Ass'n 598 Pleasant
 "Martha's Vineyard & Nantucket Steam-
 boat Co 2 Union
 "Mill Supply Co 369 Acushnet av
 "Morris Plan Co 41 William
 "Olympia Co props Olympia Theatre 883
 Purchase
 "Power Boat Club 444 E French av
 "Printing Co (W G Hamleh, T Brady and
 D J Kelleher) 25 N Second
 "Public Bath House W French av opp
 Valentine
 "Public Market 706-708 Purchase
 "Public Warehouse office 62 N Water
 "Pumping Station corner Purchase and
 Cedar Grove
 "Reed Co (J D & M D Martin) mfrs reeds
 and slashers combs 78 N Water
 "Reform and Relief Ass'n 180 Allen
 "Rubber Co James W Cross press rubber
 goods and oil clothing 66 William
**NEW BEDFORD SAFE DEPOSIT &
 TRUST CO** The 61 William See page 6
 "Sales Co paper and twine 57 Union
 "Sheet Metal Co (Almoza S Roy) 271
 Sawyer
 "Shuttle Co (Arthur G Seabury) mgr 24
 Elm
 "Steam Carpet Beating and Rug Co (F W
 Besse) prop successor to H M Maine,
 North cor N Water
 "Steam Dye House 53 William works 45
 Hunter
NEW BEDFORD STEAM LAUNDRY
 F G Tripp prop 730 and 734 Pleasant
 See front cover
**NEW BEDFORD STEAM VULCANIZING
 WORKS** (Harry D King) prop 64-68
 Elm See page 36
**NEW BEDFORD STORAGE WARE-
 HOUSE CO** (C R O'Brien treas and
 gen mgr) main office 152 Front, Ter-
 minal Stores 136-152 Front, North
 Stores 352-378 Sawyer See opp Furni-
 ture Storage Bus Dy

**When you learn the full use of your Directory,
 you will appreciate its value as one of the
 best tools in your business**



ASBESTOS "CENTURY" SHINGLES

The Original and Best are Smooth as Glass

SOLD
BY

MORIARTY

300-308 PURCHASE STREET

Old No. 184 Fourth Street

510

NEW BEDFORD [1917] DIRECTORY

New Bedford

"Tallow Co 180 N Second
"Textile Co C R Gidley treas cotton cord-
age 247 Shawmut av
NEW BEDFORD TEXTILE SCHOOL
William E Hatch press and mgr 1171-
1219 Purchase See page 35
"Theatre '19-253 Union
NEW BEDFORD TIMES David L Parker
publisher Times bldg 908 Purchase
See page 9
NEW BEDFORD TIRE SHOP (William
P Goodell) auto tires and vulcanizer
766 Pleasant See page 3
"Tow Boat Corp Merrills wharf
"Tuberculosis Clinic 598 Pleasant
"Tuberculosis Sanatorium Acushnet av
beyond Braley rd
**NEW BEDFORD TYPEWRITER EX-
CHANGE** (George H Hougham and
J H Alden) typewriters of all makes
88 Union See page 39
"V F A, High corner Foster
"Water Works office 312 Municipal bldg
repair shop 213 No Water
NEW BEDFORD WELDING CO 72 Mid-
dle See page 32
"Window & House Cleaning Co 716 Pur-
chase
NEW BEDFORD WINE CO groceries
ales, wines, liquors, etc, 1099 Purchase
See page 1236
"Woman's Club 20 N Sixth
"Yacht Club, Fairhaven bridge
"Yarn Exchange yarn brokers 384 Aush-
net av
"Onset St Ry Co 814 Purchase corner
William
New England Baking Co 1070 County
"Cotton Yarn Co treas dept 147 Cottage
"Cycle Co (Samuel Tablas) 998 S Water
"Soap Co 234 Union
"Steamship Co The office 2 Union
"Tel & Tel Co 57 N Second auditing dept
508 Pleasant district traffic and plant
dept 688 Pleasant
"Textile Council 598 Pleasant
New Parisian (Nathan Liss and Morris
Seigel) cloaks and dresses 1031 South
Water
New York N H & H R R depot foot Pearl
freight office foot Willis ferry foot
Union N Y freight office 2 do
"Upholstering Co (Hyman Eidlin and Isa-
dore Slovins) 1783 Purchase See
back cover
Newbauer Emeric oper h 135 Tallman
Newby Ernest bds 478 N Front
"Louis warper tender h 10 Warren
"Priscilla widow Jabez h 478 N Front
Newcastle Lena M teacher High school
rms 175 William
Newcomb James (Mary W) card grinder
h 324 Shaw
Newell Annie S widow William died June
Newhall Louise M teacher of sewing pub-
lic schools rms 1004 Pleasant
Newman Charles h 140 Holly
"Charles Jr (Cottage st Garage) 289 Cot-
tage h 255 Chestnut
"Frederick C repairman 289 Cottage b 255
Chestnut
"Henry oper h 130 Crapo

Newman

"Otto (Sadie) laborer h 183 Ash
"Theresa steno 608 Pleasant bds 255 Ches-
nut
"see Neuman
New Manhattan Market (John H Seamon
and Antonio Pallatrini) 87 Dartmouth,
747 Kempton and 874 Purchase
Newmark Boris watch maker 759 Pur-
chase h 35 Bentley
"Louis clerk 915 S Water b 35 Bentley
New North End Public Market (J. A.
Guillet) 1347 Acushnet av
News Publishing Co Inc Wilfred C Alcock
mgr 51 William
Newsham Enoch motorman h 51 Vine
"Florence E Mrs dressmaker 465 Chancery
bds do
"James oper bds 289 S Second
"John H spur h 101 Clifford
"Joseph (Margaret) spinner h 91 Reynolds
"Robert second hand h 51 Vine
"Samuel laborer h 5 E French av
Newsome James operative bds 79 Rodney
"Thomas fixer h 40 Dudley
Newton Alec clerk 555 N Front h 471 Bow-
"Archie (Margaret) clerk h 199 Earle
"Catherine L widow Patrick H h 526
Kempton
"George C loomfixer h 23 George
"Isaac h 49 Beech
"John E electrician bds 23 Woodlawn av
"John L laborer h 21 Marvin
"Joseph third hand h 21 Scott
"Joseph W weaver h 4 Welcome
"Patrick (Mary) printer h 59 Newton
"Samuel clerk h 21 Marvin
"Thomas (Eleanor) fixer h 603 Cottage
"William laborer h 23 Woodlawn avenue
"William J spindlemaker h 19 George
Neyland Harry A prin Swain Free School
of Design h 118 Brigham
Nicholas Daniel shoemaker 413 S Water
h 412 First
"Joseph F weaver bds 398 Orchard
"Joseph R helper bds 120 Division
"Philomena D widow h 398 Orchard (S)
"Vasilio operative h 243 Coggeshall
Nicholoff Christof hairdresser 157 N Front
h 42 Washburn
Nichols Alton U S N b 24 Vine
"Andrew F h 39 Bullock
"Andrew J clerk 75 William h 283 Cedar
"Clifton conductor h 3 Mt Pleasant lane
"Clifton Jr 790 Purchase b 3 Mt Pleasant
lane
"Francis W selling agent h 20 Tremont.
"Georgia Mrs clerk b 34 Bonney
"Grace stenographer bds 49 North
"Grace U teacher T A Green school bds
195 Cottage
"Harry G clerk h 24 Vine
"Joseph clerk bds 49 Winsor
"Joseph W (Elizabeth) painter h 212 State
"Leander P (Nancy) (Nichols & Damon) h
49 North
"Mary J widow John h 390 Ash
"Rebecca L nurse b 17 Richmond
"Shepley cotton broker 108 Union rms 79
North
"William operative bds 475 Purchase
" & Damon (Leander P Nichols and Fred-
erick H Damon) shoes 103 William

GLOBE

J. N. LONHOLDT, Prop. Telephones, Bell 1872-1873, Auto. 2365 Goods called for and Delivered
Down town Office, 932 Purchase St.

DYE HOUSE

220 SHAWMUT AVE.

North End Office, 1014 Acushnet Ave.

Men's Shoes
at a
Real Discount

TRULL

1039 Purchase
Bell Tel. 1526

NEW BEDFORD [1917] DIRECTORY

511

Nicholson Edward F treas Union st Ry
Co 814 Purchase h 22 Ryan
"Harry fruit h 115 Acushnet avenue
"Henry overseer Sharp Mill Co h 281
Orchard (S)
"John cloth presser h 48 Winsor
NICHOLSON JOHN G (Helen) lumber
27-35 Bowditch h 115 Hillman See
foot lines
"John J machinist h 130 Norman
"John T fixer h 411 Rivet
"Thomas beamer h 86 Mott
"Thomas overseer A M Corp h 1241 Brock
avenue
Nickelson George T mechanic h 379 Reed
"James G (Mary) master mariner h 49
Parker
Nickerson Albert S watchman 229 N Water
h 173 Campbell
"Alice clerk 838 Purchase h at Westport
"Charles F police h 8 Borden
"Etta A widow Henry A bds 292 Park
"Frank E (Annie W) chauffeur h 38 Wal-
nut
"Gilbert K (Rebecca) rubber h 53 Lindsey
"Hattie forewoman bds 137 Kempton
"Hattie T oil packer William F Nye h
137 Kempton
"Jeanette Mrs bds 78 Jenney
"Joseph laborer h 439 Purchase
"Lydia A widow Thomas h 83 Summer
"Ralph stock man Cottage cor Elm h 262
Cottage
"Rena D Mrs clerk 105 William rm 44 h
830 Pleasant
"Sarah F widow Frederick U h 40 Hussey
"Sylvanus E freight handler Electric Ex-
press b 54 Purchase
"William J (Augusta) physician 39 Mill
h do
"William W (Emma) shoemaker h 262
Cottage
Nicklas Frank (Mabel) hoseman Hose No
1 h 420 Purchase
"John J driver h 379 Coggeshall
"Joseph W (Lawton Drug & Seed Store)
113 Union h 109 Hawthorn
"Mary widow John h 75 Clark
"see Nicholas
Nicksen James fixer h 68 Adams
Niclas Athos spinner h 109 Phillips avenue
Nicolas Antone operative h 23 Nelson
"Manuel operative h 23 Nelson
Nicoulau Nicholas operative h 74 County
Niec Antone (Barbara) carder h 273 Query
Niedzwiechi Joseph fixer h 147 Bullard
Nield Charles (Harriet) supt h 99 Rotch
"William A (Alice E) physician 286 Pleas-
ant h do
"Nils (Mary) carpenter h 249 Hillman
Nielson Henry (Hilma) h 465 Union
Nietsch Lothar (Emily M) physician 294
chase h 465 Union
Nigas John h 22 Holly
Nightingale Alice E Mrs h 41 Ellen
"Frederick carpenter h 23 Valentine
"Harold weaver bds 41 Ellen
"Herbert twister bds 41 Ellen
"James operative h 6 Warren
"James operative h 65 Jouvett
"Joseph operative h 45 Willard

Nightingale
"Percy N weaver bds 41 Ellen
"Robert weaver h 65 Jouvett
"William bds 49 Crapo
Nikowa Jacob (Mary) operative h 41
Washburn
Niles Abram J (Sarah) operative h 87
Jenney
"Edna M bookkeeper 943 Purchase h 87
Jenney
"Jenney Mrs variety 76 Cove h do
"John laborer b 87 Jenney
"William (Jenney) weaver h 76 Cove
Nisbet William asst eng h 34 Page
Nisson Herman (Sophie) shoe repairer
1557 Purchase h 1555 do
"Louis grocer 474 S Water h do
Nistelet Charles E (Josephine) clerk h 485
Coggeshall
Nivica Vesel B driver h 80 Earle
Nixon Alfred J physician 84 Acushnet av
h do
Nobbs Elizabeth J bkpr h 24 Central av
"James (Mary) machinist h 87 Query
"James Jr clerk h 87 Query
Noble Alice widow Thomas b 66 Cove
"Catherine Mrs corsets and hair goods 763
Purchase and 1077 Acushnet avenue h
200 Mt Pleasant
"Frederick barber h 7 Park place
"Herbert (Annie) loom fixer h 26 Salis-
bury
"Isaac C (Catherine) fitter h 200 Mt Pleas-
ant
"Jane E bakery h 55 Maitland
"Roy clerk 640 Pleasant bds 1 Mulberry
"Ruby Mrs h 109 Austin
"Walter driver bds 1 Mulberry
Noblet George (Eliza) meat cutter 973
S Water h rear 26 Cove
Noblits Alfred oper h 91 County
Nobrica Francisco operative h 91 Collette
Nobriga Joseph doffer bds 101 Phillips av
Noden John (Lillian) operative h 268 Tink-
ham
Noel Albert E bkpr bds 195 Bowditch
"Arthur A supt 43 William rms Y M C A
"Desire weaver h 2 Jean
"George operative bds 56 Dean
"Gerald operative bds 195 Bowditch
"Joseph filler bds 56 Dean
"Narcisse barber h 195 Bowditch
Nofftz Richard E (Anna) florist 961 Kempt-
ton h 969 do
Noga Thomas (Anna) operative h 28 Salis-
bury
Nogouero John operative h 59 Collette
Noguiera Joseph third hand h 202 Black-
mer
Noia Alberta laborer bds 8 Pearl
"Manuel L grocer 135 Rockland h 137 do
"see Noyer
Nolan Catherine widow John h 123 Locust
"Henry twister tender bds 160 Merrimac
"James died Jan 23 1917
"James J druggist 1962 Purchase h 279
Summer
"Joseph operative bds 169 Merrimac
"Margaret Mrs h 11 Summit
"Mary widow James E h 390 Bowditch
"Mary operative bds 553 N Front
"Peter T operative h 273 Bowditch

PELEG H. SHERMAN 506 COUNTY ST.
FUNERAL DIRECTOR AND EMBALMER

OFFICE PHONES.
Bell 690-W. Auto. 1305

RESIDENCE PHONES
Bell 690-R. Auto. 1306

PRICE LIST KISSEL CARS and TRUCKS August 1st, 1917

TOURING CARS PRICES
 \$1295 — \$1305 — \$1735 — \$2050

BERT A. VANCE, Agent

24 SYCAMORE STREET

"THE FLYER"\$1185
 "GENERAL UTILITY"\$1585
 "FREIGHTER"\$2275
 "HEAVY DUTY"\$3150
 "DREADNAUGHT"\$3750

512

NEW BEDFORD [1917] DIRECTORY

Nolan

"Philip U S A bds 390 Bowditch
 "Pierre (Laura) carpenter h 320 Coffin av
 "Samuel painter h 160 Merrimac
 "William F clerk 1926 Purchase bds 160 Merrimac
 "see Nowlan
 Nolan Bessie M teacher I W Benjamin school bds at Fairhaven
 Nolet Joseph A salesman 67 William h 90 Robeson
 Nolin Alfred machinist bds 34 Bullard
 "Amedee laborer h 3 Riverside av
 "Arthur operative bds 34 Bullard
 "Donat lather bds 34 Bullard
 "Elodia Mrs h 38 Bullard
 "Honorian (Mary L) carp 587 N Front
 "Joseph operative h 172 Dean
 "Joseph Jr clerk 866 Purchase h 268 Weld
 "Leon helper h 188 Earle
 "Napoleon cleaner h 31 Holly
 "Napoleon A operative bds 172 Dean
 "Ovedus (Dorilla) carpenter h 352 Davis
 "Nomicos John fireman h 352 N Front
 "Nomolo John (Vaderia) operative h 79 Belleville rd
 "Nonquitt Spinning Co Belleville av near Hatch
 Noon Henry J Rev pastor St James R C church h 233 County
 "John laborer bds 193 Weld
 "John T operative h 241 State
 "Martin drillmaker h 241 State
 "William spinner bds 24 State
 Noonan Alice clerk 794 Purchase bds 139 Merrimac
 "Dennis E (Abbie) horse radish h 447 Sawyer
 "Edward (Imperial Clothing Co) 928 Purchase bds 139 Merrimac
 "Francis laborer bds rear 5 Wamsutta
 "Henry laborer bds rear 5 Wamsutta
 "John city laborer h 68 Hazard
 "Joseph doffer h rear 5 Wamsutta
 "Mary h 68 Hazard
 "Mary J widow Edward D h 139 Merrimac
 "Michael h rear 5 Wamsutta
 "Thomas (Catherine) park police h 68 Hazard
 "Thomas J (Mary J) machinist h 225 Allen
 Noonling Hannah H widow William B h 86 Morgan
 Nooth William D laborer bds 13 Cedar
 "William E (Mary S) laborer h 53 Cedar
 Norcross John machinist h 48 Blackmer
 Norfelice John J sawyer h Chaffee
 Norlander Albert (Florence A) (Norlander Machine Co) 463 First h 7 Crapo
 "Anthony laborer bds 169 Shawmut av
 "Charles D machinist h 38 Page
 "Charles J h 168 Shawmut av
 "Machine Co (Albert Norlander) 463 First
 Normand Narcisse machinist h 248 Rivet
 "L Philip (W & L P Normand) h 163 David
 "Wilfred (W & L P Normand) h 163 David
 "W & L P (Wilfred and L Philip) cabinet makers 36 County
 Normandeau Fred shoemaker h 238 Davis
 "Fred U (Marie) tailor 1249 Acushnet av h 238 Davis

Normandin Adeline Mrs h 23 Roosevelt
 "Ademor A real estate h 292 Coffin av
 "Alfred J (Anna) chauffeur 231 Adams
 "Alphonse (Angelina) physician 18 Linden h do
 "Camille h 10 Cornell place
 "Dominick operative h 296 Davis
 "Donald C Mrs millinery 1245 Acushnet av h 292 Coffin av
 "Frank X fireman h 126 Cedar Grove
 "Frank X (Josephine E) h 206 Whitman
 "Joseph (Emma) weaver h 229 Sawyer
 "Joseph weaver bds 1279 Acushnet av
 "Joseph A Z ins agent 96 William h 392 Bowditch
 "Joseph E grocer 1404 Acushnet av bds 10 Cornell place
 "Leo (Alpheda) conductor h 618 Summer
 "Loretta spinner bds 23 Roosevelt
 "Louis Z (Mary) physicia 1584 Purchase and drugst 1598 do h 1586 do
 "Napoleon h 10 Cornell place
 "Narcisse bds 217 Whitman
 "Nelson drillworker h 275 Shaw
 "Orlando twister h 424 S Front
 "Oscar weaver h 126 Nye
 "Romeo J h 1586 Purchase
 Normenton Charles (Martha J) fish 1632 Acushnet av h 1631 do
 Normie James (Jane N) fireman Alms-house h 25 Viall
 "Thomas U S A h 58 Gilbert
 Norris Edward (Ethel) second hand h 19 Hazard ct
 "Edward weaver h 1 Hyacinth
 "George B spinner bds 43 Reynolds
 "John (Maud) operative h 70 Beetle
 "Joseph spinner bds 43 Highland
 "Joseph A (Mary E) linotype operator Standard h 224 County
 "Mable Mrs h 75 Holly
NORRIS PAINT STORE (Thomas B Norris) 738 Pleasant See top lines
 "Sarah J Mrs h 717 Brock av
 "Thomas B (Amy G) (Norris Paint store) 738 Pleasant h 33 Keene
 "William h 694 Brock av
 "William meat cutter 706 Purchase bds 717 Brock av
 "William N (Della E) foreman h 315 Chancery
 Norse William machinist h 810 First
 North Oscar h 114 Mott
NORTH DARTMOUTH GRANITE CO (Arcand and St Louis props) rough and cut granite 188 Weld and 9 Nelson Quarry at Dartmouth Mass
 North End Day Nursery 16 Howard
 "Dry Goods Co (J E Gendron) 1521 Acushnet av
 "Garage 115 Bowditch
 "Hardware and Furniture Co (Manuel L Sylvia, Lena Sylvia, Vincent Grace and A J Freitas) 1147 Acushnet av
NORTH END LAUNDRY CO (Zephire Bessette) 1066 County See page 38
 Northcott John W principal Abraham Lincoln school h 2 Jenny Lind
 Norton Agnes G steno 384 Acushnet av bds 273 Park
 "Andrew h 340 Acushnet av
 "Ansel B salesman 756 Purchase h 80 Ryan
 "Catherine A steno h 273 Park

STEIGER, DUDGEON CO. UNION, PURCHASE, and PLEASANT STREETS
 THE STORE OF QUALITY and FAIR PRICES
 Suits, Dresses, Millinery, Gloves, Hosiery, Underwear, Ribbons, Neckwear, Art Goods, Draperies, etc., etc.

WE ARE SOLE LOCAL AGENTS

For 'Dorothy-Dodd' Shoes for Women

Also 'Emerson' Shoes for Men

THIS YEARS MODELS ARE BETTER THAN EVER

CUSHING & BOUCHER

SUCCESSORS TO SCHULER BROS.

848 PURCHASE STREET

NEW BEDFORD [1917] DIRECTORY

513

Norton

"Catherine L widow Patrick h 526 Kemp-ton
"Charles F cooper h 301 Tinkham
"Charles F (Amelia) h 11 Ashley
"Charles H (Mary E) h 30 Cove
"Cynthia A widow William T h 833 Kemp-ton
"Ellen operative bds 30 Cove
"Florence rms Y W C A
"George W (Carrie) glass engraver bds 64 Bedford
"Granville T (Alice H) overseer h 81 Sylvia
"Helen F teacher Jireh Swift school bds 187 Chestnut
"James operative h 202 Brook
"James E mach bds 87 Parker
"James F clerk 875 Kempton bds 277 Park
"John mule spinner h 18 Bannister
"John Jr third hand bds 18 Bannister
"Joseph (Clara painter) h 67 Ruth
"Joseph operative h 227 Eugenia
"Joseph J died March 9 1917
"Lewis A bds 1520 Purchase
"Mary h 359 Bowditch
"Mary A dressmaker 273 Park h do
"Mary E widow William O h 64 Bedford
"Michael died March 3 1917
"Michael J (Charlotte) overseer N B Cot-ton Mills Corp h 159 Penniman
"Patrick J operative h 298 Cedar
"Patrick J pressman 40 N Second h 277 Park
"Philip F mgr 133 Smith h 298 Cedar
"Thomas chauffeur h 86 River rd
"Thomas E (Bridgett) foreman 170 Pleas-ant h 61 Washington
"Thomas J foreman h 52 Locust
"Thomas L chauffeur h foot Perry
"Norwood Alexander twister h 102 Ruth
"Hamilton molder 229 N Water h 99 Wil-lard
"Hamilton Jr clerk P Corp bds 99 Willard
"Helen I operative bds 99 Willard
"James (Bertha) twister h 24 Stapleton
"John (Mary) operative h 1011 County
"John A h 439 River
"John S clerk 101 Clark bds 1208 Acush-net av
"Malcolm (Ellen) twister h 1208 Acush-net av
"Thomas twister bds 99 Willard
"William twister h 95 Willard
"Nosek Ignatz operative h 10 Felton
"Nosoil John (Margaret) operative h 15 Ashley
"Nutter Julia B widow John h 522 County
"Nourse Charles C (Mary T) sign painter 627 First h 94 Acushnet av
"Novick Abraham S tailor 263 Acushnet av h do
"Noviczki Casimir weaver h England st
"Novik Benedyk weaver h 669 First
"Novinsky David shoe repair 297½ Coggeshall h do
"Zelda shoe repairer 297½ Coggeshall h 301 do
"Zelig (Fannie) dyer 868 Acushnet av h 9 Jean
"Nowak Joseph weaver bds 155 David
"Nowell Alice P h 51 Seventh
"Joseph C h 12 Lincoln

Nowell

"Leonard h 168 Palmer
"Nowicki Casimir organist bds 73 Dean
"Noyer George W (Eliza) variety 77 County h do
"Henry bookkeeper 67 S Water h 367 Clinton
"John C (Margaret) hairdresser 109 S Sixth h 297 Purchase
"Ventura C (Mary) drill worker h 53 Oak
"Noyes Rosanna widow Benjamin h 88 Austin
"Nudd Alice T bds 175 Ash
"Frederick D (Sarah E) asst undertaker 506 County h 175 Ash
"Nulman Herman I tailor 984 Purchase h do
"Nunes Antone laborer 144 S Water h Ab-bott
"Antone operative bds 157 Coffin av
"Antone C Jr eyelet worker bds 11 Jenney
"Antone F (Pauline L) carpenter h 96 Spring
"Antonio operative h 11 Abbott
"Antonio C (Mary) laborer h 11 Jenney
"Augusto (Mary) bds 112 Bates
"Estella teacher h 63 S Sixth
"Fernando operative h 258 S Second
"Frank operative bds 118 Bates
"Frank operative h 30 Circuit
"George clerk 226 Union
"George J drillworker h 44 Bourne
"George M clerk h 84 Durfee
"Hector laborer h 142 Acushnet av
"Joachim operative h rear 507 S Second
"Joachim mariner h 250 S Front
"Joseph h 66 Independent
"John C laborer h 278 Dartmouth
"John S weaver h 444 Rivet
"Joseph laborer h 439 Bolton
"Joseph laborer h 261 Rivet
"Joseph operative h 41 Swift
"Joseph overseer Taber Mill h 41 Edison
"Joseph carder h 71 Rivet
"Joseph laborer h 926 County
"Joseph A (Ophelia) operative h 106 Acushnet av
"Joseph F (Mary) operative h 41 Edison
"Joseph S carpenter h 3 Devoll
"Josephine Mrs h rear 500 S Second
"Manuel laborer h 63 Scott
"Manuel (Margarida) seaman h 119 N Second
"Manuel operative bds 134 Nash rd
"Manuel weaver h 47 Stephen
"Manuel B carpenter n 175 Division
"Manuel T painter h 585 S Water
"Mary h 806 S Water
"Mary C widow Manuel h 44 Swift
"M Clarence carpenter h 28 Bullock
"Vitorin copperworker h 15 Beetle
"Seraphin laborer h 11 Rural
"Vincent car cleaner h 363 Coggeshall
"Viera (Mary) h 49 Maxfield
"Nuttall Frank tackmaker n rear 203 Tink-ham
"Nuttall Edward operative bds 850 First
"George fireman h 210 Eugenia
"James H druggist 146 Arnold h 10 Hawthorn terrace
"Jane widow William h 176 Bowditch
"Lila clerk Nonquit Spinning Co bds 169 Merrimac

Bell Telephone 2795-W

436-438 PLEASANT ST, near SCHOOL

Residence Tel. 2795-R

**JAMES F. MURPHY --- PLUMBING AND HEATING
GAS WATER HEATERS --- MILL WORK --- REPAIR WORK**

There's room at the top for young men and women who can do things right.

Kinyon's Commercial School

Odd Fellows Bldg., Cor. William and Pleasant Sts., New Bedford, Mass.

Central Lumber and Supply Company LUMBER & INTERIOR FINISH

Bell Phone 1919 Office, 172 No. Water St., New Bedford Auto 1513

514

NEW BEDFORD [1917] DIRECTORY

Nuttall

"Mary E clerk 57 N Second bds 210 Eugenia
"Wired weaver h 176 Bowditch
"William clerk h 161 Brook
Nutter Arthur laborer h 188 Austin
"Effie M shoemaker bds 188 Austin
Nuzum Willard O (Jennie T) pastor Second M E church h 448 Court
Nye Annie L C Mrs h 189 Maxfield
"Dora R widow George H h 220 Kempton
"Dorothy L clerk 24 Clifford bldg h at Mattapoissett
"Frederick L clerk 258 Union h 81 North
"George E drill inspector h 43 Hill
"George H (Annie B) city engineer 302 Municipal bldg h 23 Arnold place
"Isabel M Mrs h 324 Park
"Jane W widow Clement D h 9 Anthony
"Joseph K (William F Nye) Fish Island h at Onset
"Lester B (Alice T) shoemaker h 17 Richmond
"Obad C bds 3 Lincoln
"Orlando L (Mary L) clerk 185 Purchase h 66 Smith
"Pemberton H h 11 Hawthorn terrace
"Ralph W (Emma) laborer h 6 Harmony
"Susan C widow Thomas Jr h 709 County
"William F oils Fish Island

O'Brien

"John E (Emma C) foreman 214 S Water h 525 Purchase
"John F asst foreman bds 76 Florence
"John H liquors 1400 Purchase h 132 State
"John J (Mary) laborer h 859 Kempton
"John N wood and coal 32 Linden h 101 Robeson
"John N Jr rodman 302 Municipal bldg bds 101 Robeson
"Joseph (Jennie) shoemaker h 126 Park
"Joseph F (Etta) machinist h 116 Rivet
"Joseph J (Teresa) sexton St James church h 152 Acushnet avenue
"Margaret Mrs h 132 State
"Margaret V electrolysis 250 Davis bds do
"Martha A Mrs h 66 Mill
"Mary comber tender h 187 Davis
"Mary widow Bernard h 116 Rivet
"Mary widow Dennis h 135 Hathaway
"Mary widow Joseph died Jan 10 1917
"Mary student bds 76 Florence
"Mary h 496 Purchase
"Michael (Elizabeth) foreman h 734 Kempton
"Michael h 920 County
"Mildred L clerk 18 N Sixth bds 66 Mill
"Patrick (Bridget) foreman 214 S Water h 76 Florence
"Patrick H laborer h 204 Austin
"Patrick J (Alice) shoemaker h 346 Cottage
"Sanford F awning maker 31 Commercial
"Thomas F overseer Manomet Mills bds 43 Beetle
"Timothy F (Marion) (O'Brien & Bentley) 96 William rm 203 h 52 Court
"Timothy J (Margaret) clerk 1400 Purchase h 216 Cedar
"Timothy J shoemaker h 74 Spruce
"Timothy J watchman h 250 Davis
"William draughtsman 31 N Second bds 132 State
"William (Anna) spinner h 80 Clark
"William Jr salesman bds 80 Clark
"William F salesman bds 488 Union

COLBY'S Inc.
New Bedford's Smart
Men's Wear Shop
200 UNION ST.

"William T stereotyper Times h 121 Shawmut avenue
Oakes Annie A widow Norman W h 143 North
"Ernest (Mary) mgr h 7 Anthony
"Rachel T widow John died July 12 1917
"Samuel operative h 173 Princeton
Oates John F dyer h 655 Cottage
"Robert spinner h 256 Cedar Grove
Obedzinski Wladislaw weaver bds 66 Dean
O'Brien Agnes F clerk Beacon Mfg Co bds 66 Mill
"Aloysius shoemaker b 30 Locust
"Annie J canvasser h 21 Homer
"Daniel (Martha) operative h 38 W French avenue
"Daniel P (Aloyse D) physician 330 Union h do
"Daniel S hairdresser h 375 Cedar
"Edward C drillworker h 250 Davis
"Ellen widow James h 375 Cedar
"Frances teacher Abraham Lincoln school bds 30 Locust
"F Thomas overseer Manomet Mills bds 43 Beetle
"James laborer bds 920 County
"James J (Mary) h 11 Hunter
"James T machinist h 247 Field
"John blacksmith h 30 Locust
"John Jr shoemaker h 285 Earle

O'BRIEN & BENTLEY

Timothy F. O'Brien Samuel E. Bentley

COUNSELLORS AT LAW

Rooms 202-203-204 Cummings Bldg.

96 William cor Purchase

Telephones:

Bell 2694

Automatic 1478

"& Bentley (Timothy F O'Brien and Samuel E Bentley) lawyers 96 William rm 203

AKIN-DENISON CO. 640 Pleasant St., 1218 Acushnet Ave.
129 Cove St. Walnut, cor. Water
Paints - Oils - Varnishes - Brushes

"Our MOTTO Is to Always Do a Little Better than We Promise"

THE FUR HOUSE OF SIDNEY

The Only Expert Furrier in Southern Mass.

Sixth St. near Union St., New Bedford

Bell Tel. 1976

NEW BEDFORD [1917] DIRECTORY

515

O'Brien Clarence R treas and gen mgr
N B Storage Warehouse h 157 Page
"Margaret clerk 797 Purchase
Obrki Joseph weaver bds 61 Dean
O'Byron Ellen Mrs bds 112 Arnold
Oecichillo Angelo laborer h 545 Acushnet
avenue
O'Connell Catherine teacher Acushnet av
school bds 41 Pleasant
"John F (Annie) second hand h 141 Divi-
sion
"John J third hand b 60 Myrtle
"Joseph F (Catherine) musician h 461
Union
"Joseph F Jr musician h 99 Pierce
"Mary and Rose b 29 Rockland
"Thomas third hand bds 63 Willard
O'Connor Catherine F teacher Phillips av
school rms 635 County
"Dennis J ice 431 Rivet h do
"Harriet photographer Beacon Mfg Co b
175 Grinnell
"James window cleaner h 1671 Acushnet
avenue
"James drill worker b 638 County
"James Mrs h 15 Franklin
"James E (Leola E) barber h 2 Spruce
"Jennie h 81 Thomas
"Jeremiah E P insurance agent 791 Pur-
chase rm 23 h 125 Parker
"Jeremiah J (Rose) supt Hill & Cutler h
18 Parker
"John floorman b 329 Purchase
"John clerk bds 1332 Acushnet avenue
"John L chauffeur bds 431 Rivet
"Mary E teacher Katherine st school bds
431 Rivet
"Nellie operative h 360 Bowditch
"Patrick H physician 240 County h do
"Thomas J A musician h 81 Thomas
"William J student b 431 Rivet
Oddy Herbert warp twister bds 342 Nash
road
"John weaver h 287 Bowditch
Odessa Max operative h 88 Earle
O'Donnell Agnes Mrs operative h 1025
Brock avenue
"Annie V stenographer 634 Pleasant bds
32 Maitland
"Bridget A h 463 Union
"Edward J clerk 376 Cedar h 198 Austin
"John h 32 Maitland
"Margaret and Mary h 159 Weld
"Michael (Mary E) eyeletmaker h 439
South Front
"Patrick fireman h 233 Austin
"William conductor h 685 Cottage
O'Dowd Martin operative h 31 Jouvett
"Mary L nurse h 265 Hathaway road
Oehler Frederick operative h 150 Black-
mer
Oesting Edward A real estate h 36 Jenny
Lind
"F William died June 3 1917
"F William Jr (Dorothy W) h 86 Camp-
bell
"Katherine h 100 Hall
"Lillian E bds 689 County
"Mary E bds 689 County
"Rudolf machinist h 36 George
"Violetta E widow F William h 689
County
C... Charles A baker h 195 Smith

O'flley
"George W (Mabel E) janitor h 955 Rock-
dale avenue
"John W hairdresser 86 Cedar h 317 1/2
Hillman
Ofstrock Abram bds 151 Penniman
"Annie Mrs h 151 Penniman
"Charles bds 151 Penniman
"David clerk h 151 Penniman
"Philip clerk 151 Penniman
Ogara Thomas driver h 12 Washburn
Ogden Anna widow William bds 47 Lom-
bard
"Arthur R (Hazel) clerk foot Willis h 131
Reynolds
"Ernest W (Estella) clerk h 47 Lombard
"Harry operative h 20 George
"Izetta Mrs h 568 County
"James H (King & Co) 1051 Acushnet av
b 1453 Pleasant
"Joseph carpenter rms 1089 Purchase
"Joseph T elec h 175 Richmond
"Rose Mrs bds 12 Pope
"Thomas weaver h 1089 Acushnet avenue
"William laborer h 1453 Pleasant
O'Grady Frances clerk Beacon Mfg Co b
69 Vine
"James driver bds 69 Vine
"James operative h 155 Earle
"Stephen fireman High school h 69 Vine
"Thomas h 69 Vine
O'Hara Edward operative h 8 McMurray
terrace
"John P (Eileen) clerk 824 Purchase b 25
Richmond
"Paul teacher High school h 295 Reed
"Paul H (Jessie G) teacher h 47 Jona-
than
"Thomas H clerk 1071 Acushnet avenue h
90 Robeson
"William J tree h 25 Richmond
O'Hare Annie widow James W h 566 Sum-
mer
"James E died March 9 1917
O'Hearn John F machinist b 11 George
"William real estate h 11 George
Ohnesorge Charles sausagemaker 337 S
Second h at Plainville
"William operative b 249 Tinkham
O'Independent A C Vieira publisher 252
S Second
O'Keefe Anastasia h 88 Mill
"John A music teacher h 88 Mill
"see Keefe
Okulski Anthony clerk 866 S Water h 61
Rivet
Olak Joseph variety 549 N Front h do
Old Dartmouth Historical Society 37 N
Water Admission 25 Cents
Oldfield Abraham (Annie) fixer h 18 Viall
"Frank watchmaker 196 Union h at Fair-
haven
"Joseph (Clara) weaver h 835 Acushnet
avenue
"William fixer h 164 Richmond
Oldham George overseer Grinnell Mfg
Corp h 71 Mt Vernon
"Joseph overseer h 29 Potter
Oldsmobile Company of Southern Mass-
achusetts 107-109 N Second
Oldsworth Matthew second hand h 296
Davis
O'Leary Alice L bds 9 Stone
"O'Leary James bds 28 McGurk

PAN-DANDY BREAD
Crisp-Dainty-Delicious
Direct from oven to you
643 So. First St.
A. A. Barabe
Both Phones

CHAMBERLAIN, BORDEN & SILVA
REAL ESTATE 194 UNION STREET
BOTH PHONES

For Heating or Piping Work of All Kinds Call For — PETER the PIPER
 For Tin or Sheet Iron Work of All Kinds Call For — RUFUS the ROOFER
 BOTH LOCATED AT

HIRST THE PLUMBERS, 24-32 No. Water Street

O'Leary
 "Arthur L treas Lambeth Rope Corp h
 at Fairhaven
 "A Beatrice clerk 794 Purchase bds 121
 Dean
 "Dennis h 371 Reed
 "Dennis overseer h 368 Orchard
 "Frank bds 9 Stone
 "Harold W pres Lambeth Rope Corp h at
 Brooklyn N Y
 "Helen steno Manomet Mills bds 9 Stone
 "Henry coachman h 9 Stone
 "Humphrey watchman Standard Oil Co
 h at Fairhaven
 "Irene bds 9 Stone
 "James h 28 McGurk
 "Joseph bds 121 Dean
 "Lydia clerk 182 Union bds 9 Stone
 "Mary E nurse bds 9 Stone
 "Patrick liquors 925 Acushnet avenue h
 121 Dean
 "Sophia nurse bds 121 Dean
 "Thomas (Margaret) laborer h 1742 Pur-
 chase
 "Thomas clerk Soule Mill bds 121 Dean
 "see Leary
 Olejas John operative h 5 Hampton court
 "Michael operative h 10 Fulton ct
 Olenberski Marian weaver h 310 N Front
 "Wladislaw weaver bds 310 N Front

Oliveira
 "Joseph clerk 500 S Second
 "Joseph operative h 83 Winsor
 "Joseph operative h 76 Katherine
 "Joseph operative h 113 Collette
 "Joseph operative h 38 Winsper
 "Joseph E fisherman h 139 Coffin avenue
 "Julius (Rose) h 33 Lexington
 "Leon laborer h 93 S Second
 "Louis hairdresser 417 Rivet
 "Louis S operative h 64 Collette
 "Manuel bricklayer h 205 Hathaway
 "Manuel operative h 331 Bolton
 "Manuel operative h 99 Field
 "Manuel grocer h 101 Phillips avenue
 "Manuel operative h 430 S Water
 "Manuel operative h 515 S Second
 "Manuel C operative h 274 S Second
 "Manuel J h 239 County
 "Manuel J Jr operative h 239 County
 "Mary widow Francisco h 97 Sidney
 "Mary widow Antone h 320 S Second
 "Peter operative h 97 S Second
 "Seraphin fish h 87 Briggs
 "Seraphino grocer h 600 S Water
 "Thomas laborer h 10 Morgan lane
 "Thomas clerk h 130 S Second
 "Victorine (Mello & Oliveira) h Belleville
 avenue
 "& Perreira (Antone Oliveira and Abelio
 Perreira) bakers 147 Belleville avenue
 Oliver Andrew J helper 81 Front h 15
 Florence
 "Anna Mrs speeder tender h 21 E French
 avenue
 "Anthony (Flora) vulcanizer b 338 Elm
 (W)
 "Antone operative h 504 Bolton
 "Antone laborer h 9 S Water
 "Carrie E bds 293 Elm
 "Charles U S A b 102 Mt Pleasant
 "Charles clerk 1181 Acushnet avenue h 84
 Adams
 "Charles telephone installer 43 William h
 at Fall River
 "Chris helper h 235 S Second
 "Clara widow John h 235 S Second
 "Clarence W (Mary A) harness cleaner h
 177 Cedar
 "Emily operative bds 46 Tremont
 "Emma L widow Richard W h 293 Elm
 "Enos operative h 83 Crapo
 "Ernest weaver bds 20 George
 "Frances widow John h 235 S Second
 "Frank (Frances) farmer h 1038 Rock-
 dale avenue
 "Frank Jr (Mary) driver h 1212 Rockdale
 avenue
 "Frank J clerk 341 First bds 1 Cottage
 "Fred E laborer h 20 Caroline
 "Garrison L (Ethel F) janitor Public Lib-
 rary h 107 Cedar
 "George F (Clara) salesman h 375 Tar-
 kiln Hill rd
 "Georgianna operative h 13 Princeton
 "Henry G grocer 398 Rivet h 71 Sagamore
 "Hubert elevatorman 182 Union b 390 Elm
 (W)
 "Jacintho (Frances) laborer h 259 Mt Plea-
 sant
 "James H painter h 178 Hudson
 "Jennie operative bds 46 Tremont
 "John city laborer h 104 Thompson

Buy Your Pianos From The
Dupuis Piano Co.
 Dealers In
HIGH GRADE PIANOS, PLAYERS
And TALKING MACHINES
 Manager, W. M. Dupuis
 240 UNION STREET

Oliveira Ajoebbar operative h 239 County
 "Antone clerk 274 Dartmouth bds 87
 Briggs
 "Antone (Barboza & Oliveira) h 248 Nash
 road
 "Antone (Oliveira & Perreira) h 149 Belle-
 ville avenue
 "Antone clerk 113 S Second bds 18 Madi-
 son
 "Antone mariner h 429 S Water
 "Antone (Amelia) operative h 587 First
 "Caton weaver h 520 S Second
 "Charles h 38 Stackhouse
 "Daniel operative bds 11 Sagamore
 "Frank operative h 161 Crapo
 "Hypolito operative h 352 First
 "Jacintho yardman Holmes Coal Co h 17
 Hall
 "Jessie operative h 46 Larch
 "Joaquim plumber h 320 Bedford
 "Joaquin tender h 28 Gosnold
 "Joaquin S provisions 113 S Second h
 18 Madison
 "John carder h 514 S Second
 "John laborer h 78 Jouvett
 "Jose M h 11 Sagamore
 "Jose D fruit 47 Delano h 45 do
 "Jose P carder h 21 Mitchell
 "Joseph laborer h 114 S Sixth
 "Joseph mason h 73 Rockdale avenue
 "Joseph h 14 Hall

J. G. NICHOLSON
LUMBER, SASH, DOORS and BLINDS
 BOWDITCH STREET, NEW BEDFORD, MASS.

A. C. GARDNER DIAMONDS

SUCCESSOR TO WM. L. KELLEY
230 Union St. Established 1867 New Bedford ...JEWELRY...

NEW BEDFORD [1917] DIRECTORY

517

- Oliver**
"John (Joaquina) carder h 11 Desautels
"John (Sophie) painter h 30 Cove
"John B (Nellie F) deputy sheriff h 297 Cottage
"John F (Mary E) police sta 3 h 390 Elm
"John S laborer h 11 Circuit
"Joseph (Josephine) operative h 84 Adams
"Joseph operative h 59 Collette
"Joseph (Lena) operative h 381 S Second
"Joseph operative h 59 Nash road
"Joseph mill worker bds 58 James
"Jules drillworker h 96 Thompson
"J Milton lunch 999 Purchase h 334 Cedar
"Lawrence J Mrs h 165 Grinnell
"Leon operative h 22 Swift
"Louis spinner bds 154 Thompson
"Louise operative bds 46 Tremont
"Manuel helper bds 46 Tremont
"Manuel farmer Almshouse bds do
"Manuel h 162 Division
"Manuel operative h 46 Sagamore
"Manuel (Elizabeth) h 332 Kempton
"Manuel J clerk 341 First h 94 Potomska
"Marjorie housekeeper bds 390 Elm (W)
"Mary widow John h 162 Nash rd
"Mary widow Manuel h 235 S Second
"Mary widow Manuel bds 146 Tremont
"Mary Mrs h 119 Division
"Mary widow Frank P h 154 Thompson
"Mary widow Macelino h 343 Kempton
"Mary F Mrs grocer 341 First h 1 Cottage
"Maurice J (Florence) clerk h 94 Potomska
"William twister h 75 Emma
Olivier Frederick P clerk 384 Acushnet av bds 15 Eighth
"George clerk 1885 Acushnet av bds 85 Princeton
"George L postmaster Pleasant cor Middle h 14 Eighth
"George L Jr bds 14 Eighth
"G L Co The Liquors 381-386 Acushnet av
"Israel (Evelina) hardware 1885 Acushnet av h 89 Princeton
"Kenneth S bds 14 Eighth
Oliviera Benjamin mason h 77 Sidney
"Guitalm T oper h 692½ S Water
"Jose B fruit 47 Delano
Olviso John third hand h 23 Adams
Olmstead George I vulcanizing 161 Middle h 7 Jenny Lind
"Henry clerk bds 56 Walnut
Olsen Harry (Nanny) roremn h 59 Pierce
"Olaf (Svalena) steam fitter h 157 Chancery
"Olaf S h 95 Richmond
Olson Amanda S widow h 4 Crapo
"Axel glass cutter bds - Crapo
"Bertha M shoemaker bds 527 Kempton
"Ernest G L U S N bds 525 Kempton
"Esther C shoemaker bds 525 Kempton
"Nils L (Lena) fisherman h 525 Kempton
Olsson Carl J died March 24 1917
"Carl J Mrs bds 42 Arch
Olstein John H (Marv A) janitor Court House h 138 Hillman
"Lucy M bds 117 Hillman
Olszowy Jacob operative bds rear 42 Washburn
- Olszowy**
"John (Rose) operative h rear 42 Washburn
Olympia Confectionery Co (Peter Kangias prop) 952 Acushnet av and 1820 Purchase
O'Malley Agnes M teacher Abraham Lincoln school bds 511 Cottage
"Elizabeth widow John h 511 Cottage
"E J Mrs clerk 270 Acushnet av bds 96 Park
"James driver bds 143 Smith
"John died Jan 28 1917
"John mach h 51 Woodlawn av
"John chauffeur bds 143 Smith
"John F mach bds 51 Woodlawn av
"Katherine M teacher Katherine street school h 511 Cottage
"Mary E bds 511 Cottage
"Matthew fireman h 48 Rockland
"Matthew fireman bds 62 Briggs
"Matthew J (Jennie) driver 270 Acushnet av h 90 Park
"Patrick h 210 Coffin av
"Patrick H laborer h 67 Merrimac
"Thomas la-orer h 415 Orchard (S)
"Thomas (Annie) h 143 Smith
"Thomas F operative bds 143 Smith
"William special police h 205½ Acushnet avenue
Oman Caroline H widow Charles A h 190 Clinton
"Charles A died Jan 18 1917
"Charles E overseer bus 190 Clinton
"Florence Mrs bds 130 Willis
"Grace Mrs h 77 Morgan
"Nena P bookkeeper 144 S Water h 190 Clinton
O'Mara Richard (Margaret) operative h 798 First
O'Meara Elizabeth F clerk 163 Pleasant bds 94 S Sixth
"Mary housekeeper 94 S Sixth
Omerod Annie weaver bds 26 Valentine
"Evelyn clerk bds 26 Valentine
"John H fixer h 26 Valentine
"Theodore E weaver h 71 Emma
Omey Allie W bookkeeper 41 Front h at Fairhaven
"Elizabeth E teacher Middle st school bds 63 Thomas
"Ellen I widow Alexander h 71 Orchard
O'Neil Annie bds 77 Newton
"Catherine widow John h 32 Myrtle
"Catherine widow John h 23 State
"Charles B (Nellie F) driver h 66 Sumner
"Clara M teacher Harrington Memorial school bds 34 Emerson (S)
"Daniel fireman bds 25 McGurk
"Dennis copper worker h 104 Locust
"Edward W (Emma) watchman H of C h 301 County
"George E drillworker bds 33 Trinity
"Harry E painter h 102 State
"James laborer h 6 Walnut
"James operative bds 268 Tinkham
"James agent rms 64 Russell
"John died Sept 16 1916
"John weaver bds 1089 Acusnet av
"John H mgr 422 Kempton h 383 do
"John H inspector h 33 Trinity
"John V (Florence L) real estate h 638 Hathaway rd

MITCHELL'S DAIRY MILK and CREAM

Wholesale and Retail

167 MT. VERNON STREET

Telephone 3303-W

J. & W. R. WING & CO. *Clothiers and Furnishers*

191 UNION STREET, - - - NEW BEDFORD, MASS.

518

NEW BEDFORD [1911] DIRECTOR

- O'Neil
"Mary clerk 794 Purchase bds 1389 do
"Michael laborer h Dewey
"M Joseph shoemaker h 487 Summer
"William H (Anna) foreman 120 Front
h 34 Emerson (S)
"William H Jr machinist h 451 Coggeshall
O'Neill John E clerk h 2 Seventh
"Katherine F (Mrs James F Powers)
millinery 252 Union
"Margaret widow William H h 57 Locust
O'NEILL MURRAY garage 101 Middle h
77 Carroll See page 32
"Thomas F liquors 211 Coggeshall h 119
Mill
Onley Charles H tailor h 147 Smith
"Henry P barber 57 Smith bus 121 Willis
"John A clothes cleaner 340 Acushnet av
bds 121 Willis
"Mary E bds 2 Seventh
"Mary H teacher Betsey B Winslow
school h 121 Willis
"William G Estate hairdresser 57 Smith
Onswell Morton W operative bds 25
Mapleview terrace
"William engineer h 25 Mapleview terrace
Oothout William Mrs h 148 Sycamore
Openshaw Edward spinner h 42 Dudley
"James twister h 68 Crapo
"William (Lilly) picture operator h 79
County
Orapona Sabatino weaver h 90 Linden
Orcutt Charles N (Mary) carp h 122 Clark
"Eley clerk bds 122 Clark
"Elsie clerk 790 Purchase bds 122 Clark
"James A (Ellen) shoemaker h 994
Pleasant
"Robert carpenter h 122 Clark
"Susan Mrs h 122 Clark
Ordway J Holbrook manager 105 William
rm 22 bds ?
Oregon Steam Cleaning & Dyeing Works
1852 Purchase
O'Reilly James h 95 N Second
Oriental Chinese-American Restaurant
(William Wun) 16 1/2 S Water
Ormerod Frank H clerk bds 1039 County
"James (Ann) h 1039 County
"John H operative h 247 Cedar Grove
"William (Mary W) weaver h 46 Fruit
"William loom fixer h 126 David
O'Rourke Annie widow Patrick h 20
Stapleton
"James city laborer bds 20 Stapleton
"James Jr h 185 Division
"John (Catherine) police h 28 McCurk
"Joseph driver bds 185 Division
"John U S N bds 20 Stapleton
"Louis clerk rms 109 Union
"May widow William h 175 Grinnell
"Thomas police bds 85 Division
ORPHEUM GARAGE 601-603 S Second
See page 33
"Theatre Henry R Lefebvre prop 1077 S
Water
Orswell Annie L teacher Thompson st
school bds 25 Mapleview terrace
Ortner Henry (Margaret) cooper 29 Brook
h 25 Adams
Orzechowicz Konstanty (Mary) liquors
866 S Water h 29 1/2 Acushnet av
Orzechowski Walter weaver h 61 Wash-
burn
- Orzowski Stanislaw operative h 15 Wash-
burn
Osberg Gustave piper rms 153 Rounds
"Philip E (Grace K) sec 50 N Second h
153 Rounds
Osborne Edward D physician 37 S Second
h do
"Erville C (Grace W) clerk h 234 North
"John D (Mary) laborer h 8 1/2 Walden
"LaForest chauffeur h 449 Chancery
"Mary widow Richard h 108 Cedar
"Mertys E (Irena P) shoemaker h 335
Elm (W)
"Michael J (Kate) h 84 Walden
"Patrick V rms 1245 Purchase
"Pearl Mrs clerk 185 Union h 300 Elm (W)
"Richard (Annie) gardener h 6 Shawmut
avenue
"William laborer bds 63 Spruce
"William J watchman h 143 Bellevue rd
Osgood Edward A clerk 28 William h 54
Maxfield
"Ida J Mrs bds 755 Kempton
"Lena B Mrs h 54 Maxfield
"William S Jr driver 270 Acushnet av n
755 Kempton
O'Shea Joanna widow Thomas h 215
Grinnell
"Patrick T groom bds 215 Grinnell
Oshika Mary widow Josef h 109 N Front
Oskoski George h 27 Hiicks
Ossibach Matilda widow Edward h 169
Hathaway
Osswald John K clerk h 151 Tallman
"Thomas weaver h a Stanton ct
"Thomas F (Anna) baker h 337 Davis
Ostenkowsky Stanley operative h 61 Wash-
burn
Ostiguay Arthur operative h rear 26 Belle-
ville av
"Clara J widow Pierre h 83 Rivet
Ostler Edward carpenter h 42 Dudley
Ostrander Claude L (Axie A) farmer h
631 Hathaway rd
Ostridge James laborer h 91 Jouvett
Ostroff Lena widow Samuel h 211 Pur-
chase
"Morris clerk 168 State bds 211 Purchase
O'Sullivan Patrick J eng bds 130 Myrtle
Oswell William B engineer 97 Front h 25
Mapleview av
Otheman John sales h 50 Carroll
"Margaret violinist bds 50 Carroll
"Mary violin teacher s Sears h do
Otis Alice G widow Edward G h 10 Eighth
"Dexter L rem to Springfield
"Edward F druggist 377 Cedar h 156 Mer-
rimac
"George (Otis & Co) 222 Union rm 200
bds 10 Eighth
"Thomas lawyer 222 Union rm 201 h at
Barnstable
"& Co (George Otis) insurance 222 Union
rm 200
O'Toole Anocay operative h 427 S Front
Ouellette Louise widow Archille ods 37
Phillips av
"Ludger ins agent 908 Purchase rm 403
h 1205 Acushnet av
"Mary Mrs warper tender bds 37 Phillips
avenue
Ouillette Alexandrine widow James h 739
Bellevue av

REX MONUMENTAL WORKS

MAUSOLEUMS, MONUMENTS, HEADSTONES
CEMETERY WORK OF ALL DESCRIPTIONS

Telephone Connection

184 DARTMOUTH STREET

A. S. FRANCIS

24 MASONIC BUILDING

ALL KINDS OF
INSURANCE
Telephone Connection

NEW BEDFORD [1917] DIRECTORY

519

Onillette

"Andre fixer h 56 Clifford
"Carrie bds 945 Brock av
"Fred operative h 945 Brock av
"Clement spinner h 190 Coffin av
"Desire third hand h 126 Eugenia
"Fedime carpenter h 475 N Front
"Felix (Philomene) operative h 68 Kenyon
"Francis (Rosanna) fixer h 174 Clifford
"John fixer h 11 Phillips av
"Joseph operative bds 67 Coffin av
"Jules laborer bds 412 N Front
"Louis bds 495 Brock av
"Magloire operative bds 67 Coffin av
"Napoleon (Augustine) carp h 206 Whitman
"Napoleon third hand h 3 Nelson
"Phoebe Mrs bds 106 Tallman
"Thomas (Victoria) laborer 13 Hicks
Ouinette Alexandrine clerk bds 596 Brock avenue
"Blanche milliner 1009 Acushnet av h 187 Phillips av
"Edmond slasher bds 293 Coffin av
"Ernest (Minnie) grocer h 7 Viall
"Felix bricklayer bds 128 Dean
"George operative h 94 Beetle
"Georgine clerk 185 Union bds 187 Phillips av
"Josephine widow Alexander h 187 Phillips av
"Ludger (Elmira) h 901 Brock av
"Napoleon (128 Dean) died Oct 16 1916
"Napoleon clerk 912 S Water h 16 Emery
"Nellie widow Ludger bookkeeper 70 Cove bds 889 Brock av
"Peter laborer bds 220 Phillips av
"Phillip bricklayer bds 706 Summer
"Pierre slasher tender h 81 Beetle
Ould Thomas G (Cora) carp J 228 Smith
Outlaw Walter C (Laura L) janitor 814 Purchase h 197 Emerson
Overholt Martha supervisor St Lukes Hospital bds do
Owen Alfred h 89 Fruit
"Alfred spinner bds 159 David
"Bert bds 89 Fruit
"Charles Mrs h 5 East French av
"James W died June 4 1917
"James W Jr (Jennie) (Bristol Printing Co) 1256 Purchase h 1258 do
"Robert U S A bds 5 E French av
Owens Alfred E spinner h 44 Morton ct
Owers James G (Mary B) carp h 74 James Oxford Shop (Juliet P Leonard) embroidery 105 William rm 44
Oxnard Henry E Rev
Ozga Sylvester operative h 19 Hampton ct

Pacheco Adelina operative bds 456 Belleville av
"Amancio compositor 51 William h Rockland
"Antone janitor h 79 Crapo
"Antone laborer h 22 Dunbar
"Antone operative h 5 Warwick
"Antone operative h 563 First
"Antone laborer h 496 S Second
"Antone Jr weaver bds 79 Crapo
"Antone D laborer h 37 Nelson
"Antone operative h 1674 Purchase
"Antonio operative h 12 Winsper
"Antonio M carder h 194 Bonney

Pacheco

"Conrad clerk 79 Grimmer h 57 Pleasant
"Daniel operative h 62 Blackmer
"Eugene operative h 141 Hemlock
"Francis mariner h Prospect
"Francisco laborer h 64 South
"Frank h 89 Briggs
"Frank laborer h 41 Winsor
"Frank L carpenter h 100 Blackmer
"Guilherme laborer h 286 S Front
"Jacinth (Mary C) city laborer h 60 Taber
"Jacinth operative h 25 Sidney
"James second hand h 126 Tinkham
"John barber h 48 South
"John grocer 165 Hemlock h 85 Sagamore
"John (Mary L) operative h 61 Acushnet avenue
"John operative bds 134 Nash rd
"John spinner h 44 Winsor
"John laborer h 122 Durfee
"John laborer h 345 First
"John operative h 41 Dunbar
"John operative h 2 Mulberry
"John operative h 40 Windsor
"John paper worker h 236 S Front
"John shoe repairer h 44 Mosher
"John spinner h 88 Thompson
"John C operative h 8 Felton
"John J h 241 S Front
"John J grocer 431 Belleville av h 80 Davis
"John M grocer h 33 Swift
"John T (Annie) city laborer h 396 Court
"John V laborer h 4 Stanton ct
"Jose fish 689 S Water h 272 S Front
"Joseph cardworker h 11 Merrill
"Joseph (Mary) clerk h 16 Stapleton
"Joseph (Philomena) fish 689 S Water h 272 S Front
"Joseph laborer h 355 Bolton
"Joseph operative h 277 S Second
"Joseph twist driller h 5 Tallman lane
"Joseph watchman h 309 S Second
"Joseph operative h 168 Hemlock
"Joseph operative h 23 Nelson
"Joseph operative h 97 Phillips av
"Joseph Jr operative bds 168 Hemlock
"Joseph J salesman 505 Kempton h 59 Chancey
"Julio clerk 79 Howland bds 286 S Front
"Louis twister bds 168 Acushnet av
"Louis operative bds 53 Crapo
"Louis bds 57 Crapo
"Manuel drillmaker h 167 Grinnell
"Manuel laborer h 2 Hvacinth
"Manuel laborer h 86 Mosher
"Manuel operative h 260 S Front
"Manuel operative h 400 S Second
"Manuel operative h 116 Phillips av
"Manuel painter h 97 Sidney
"Manuel shoemaker h 499 Rivet
"Manuel (Mary) weaver h 4 Coffin av ct
"Manuel weaver bds 80 Katherine
"Manuel h 168 Tinkham
"Manuel laborer h 85 Rockdale av
"Manuel operative h 148 Tallman
"Manuel operative h 383 Belleville av
"Manuel Jr oper bds 2 Hvacinth
"Manuel A fish 108 County h 33 Winsor
"Manuel C helper h 18 Babbitt
"Manuel M hairdresser 189 Cove h 32 Nelson
"Mariano (Josephine) operative h 16 Stapleton

PELEG H. SHERMAN 506 COUNTY ST.
FUNERAL DIRECTOR AND EMBALMER

OFFICE PHONES.
Bell 690-W. Auto. 1305

RESIDENCE PHONES
Bell 690-R. Auto. 1306

THE SURPRISE

NEW BEDFORD'S LEADING CLOTHIERS

PURCHASE STREET, Cor. HIGH

520

NEW BEDFORD [1917] DIRECTORY

Pacheco

"Mariano operative h 71 Rivet
 "Mary widow Antone h 90 Grinnell
 "Mary C widow Manuel h 49 Phillips av
 "Michael laborer h 323 S Front
 "Myron operative bds 16 Stapleton
 "Sylvester operative h 152 Tallman
 "Vintendo operative bds 97 Coffin av
 "William grocer 495 Belleville ave h Bul-

lard
 Packard Ellen H h 261 Middle
 "Motor Car Co automobiles 686 Cottage
 "William J spnr h 112 Richmond
 Packwood Harry H clerk 768 Purchase h
 at Fairhaven

Paddock Fannie C died Feb 26 1916
 "Mary J widow William C h 96 Newton
 Padelford Bertha E steno 43 William bds
 68 State
 "Fred (Elizabeth) chief engineer h 131
 Topham

Paes Joseph bakery 125 Potomska h do
 "Mamuel (Rosa) laborer h 397 S Second
 "Virgino (Mary) baker h 94 Potomska
 Pagalino Joaquim laborer h 313 Acush-

net av
 Page Albert J molder bds 175 Grinnell
 "Alfred operative h 927 Brock av
 "Antone C operative h 49 Crapo
 "Charles G (Alberta) upholsterer h 45
 Sycamore

"James C foreman Greene & Wood h 175
 Grinnell
 "Lillian E teacher Thomas R Rodman
 school h at Fairhaven

"Mfg Co cotton goods mfg 1335 Brock av
 "Martin C sawyer bds 175 Grinnell
 "Oliver (Robenia) laborer h 113 Reynolds
 "William operative h 64 Division
 "William H bds 135 Chancery
 "see LePage

Pageotte Alphonse fixer h 448 N Front
 "Joseph E loomfixer h 198 Tinkham
 Paige George W wagon man police de-
 partment h 34 James
 "James H h 9 Mill rd
 "Maurice W (Nettie) h 49 Willis
 "Russell C treas 200 Union h at Taunton
 "Walter H treas Paige Mfg Co h 4 Clinton
 place

"William loomfixer h 1 Acushnet blk
 "William H piano tuner 109 William h at
 Onset

Pain William H operative h 52 Grinnell
 Painchaud J Rodolphe (Hedwidge) chauf-
 feur h 1086 County
 Paine Albert C (Alice) sales mgr h 139
 Chestnut

"Alvin H foreman h 55 Hill
 "Andrew D (Jeanette) cotton broker 62
 No Water h 232 Hawthorn
 "Byron, bds 55 Hill
 "Carlton C carpenter h 28 Buttonwood
 "George W (S S Paine & Bro) h 137 Sum-
 mer

"Hillard H (Carrie E) mason 247 Palmer
 h do
 "Ida A Mrs cashier 706 Purchase h 121
 Sycamore

"Israel N (Alice) carpenter h 50 Borden
 "Mabel I Mrs bds 87 State
 "Olin S (Nancy G) h 87 State
 "Rufus S "Mary widow Noah died Nov 11
 1916

Paine

"Rufus S third hand bds 249 Query
PAINE S S & BRO (George W Paine)
 lime bricks cement etc 8 Union corner
 Front See page 30

"William weaver bds 122 Acushnet av
 "see Payne
Paint and Clay Club 7 William
PAIRPOINT CORP The cut glass mfrs
 and plated ware Prospect cor Howland
 See page 22

Pais Amanda bds 190 Cove
 "Carlos h 190 Cove
 "Mary dressmaker bds 190 Cove
 "Vira warper tender bds 190 Cove
PAISLER & WILLIS (William H Willis)
 lime and bricks 160 N Water See
 page 23

Paisley John H overseer Hathaway M Co
 h 10 Lucas
 Paiva Adelino A shoemaker 105 Union h
 24 County

"John laborer h 24 Stowell
 Palacz John farmer h 1530 Plainville rd
 Palady J h 66 Emma
 Palamedas Christos operative h 35 Howard
 Palas John operative h 11 Fulton ct
 "Joseph operative h 9 Fulton ct

Palezka Vincent operative h 280 Cedar
 Grove
 Paliotti Mark A (Margaret A) laborer h
 230 State

Pallatroni Angela clerk 592½ Pleasant bds
 226 Court
 "Antonio (New Manhattan Market) 874
 Purchase h 43 Liberty

"Antonio (Emily) fruit h 43 Liberty
 "Charles clerk 66 William bds 43 Liberty
 "Emelio clerk 874 Purchase bds 43 Liberty
 "John helper 984 Purchase bds 43 Liberty
 "Henry clerk 57 N Second bds 200 Court
 "Joseph (Rose) laborer h 226 Court

"Kate A clerk 794 Purchase bds 43 Liberty
 "Louis motorman bds 226 Court
 "Louis shipper 790 Purchase b 43 Liberty
 Pallucci Joseph laborer bds 692 Acush-
 net av

Palme Eleanor stenog 58 Adams bds 230
 Mt Pleasant
 "Joseph (Julia) grocer 1120 Acushnet av
 h 230 Mt Pleasant

"Otto clerk 1120 Acushnet av and (A Ger-
 vais & Co) 1787 Purchase bds 230
 Mt Pleasant

"Theresa widow Frank h 8 Coffin av ct
 Palmedo Idelia widow Francis h 3 Desaut-
 tel
 Palmer Amanda M widow Henry F h
 65 Forest

"Arthur G painter bds 65 Forest
 "Clifford D mach h 6 Allen
 "Dora M bookkeeper 7 S Sixth h at Fair-
 haven

"Ephraim C real estate 64 Mechanics lane
 h do
 "Frank clerk bds 121 Bates av
 "Fred W (Nellie W) watchmaker 230
 Union h 12 Ward

"Frederick A painter h 22 Rockland
 "Frederick H clerk 308 Cedar h 18 Jenny
 Lind
 "George E checker bds 336 S Second

UNION STREET
 North Side below Purchase St.
NEW BEDFORD, MASS.

M. C. SWIFT & SON

: MEN'S WEARING APPAREL :

Milk — DAIRY — Cream

2834 ACUSHNET AVE.

Bell Tel. 2817-M

NEW BEDFORD

NEW BEDFORD [1917] DIRECTORY

521

Palmer

"George M (Marietta) sheet metal worker h 201 Allen
 "George P mach h 61 Myrtle
 "John P (Margaret) h 248 Mt Pleasant
 "Joseph h 25 Cottage
 "Loretta widow George S . 336 S Second
 "Lucy widow Henry C bds 503 Cottage
 "Mary J widow William H employment office 345 Orchard (S) bds co
 Palmero Jesse (Mary) spinner h at Nash rd
 "Manuel (Mary) second hand h 41 Nash road
 Palmiera Simione (Philomena) operative h 106 Merrimac
 Palonsky Isaac h 1137 Acushnet av
 Pamplona Jao laborer h 9 Edward
 Pana giotakos Gregoris speeder tender h 207 Sawyer
 Panaretos Peter (Leonora) ice h 141 Peckham
 Pančele George cook bds 78 N Second
 Panek John (Mary) weaver h 273 Query
 Panteleakos Panaziotos operative h 9 Salisbury
 "Peter (Foto) operative h 9 Salisbury
 Papa Anthony operative h 2926 Acushnet av
 Pappas Joseph bootblack 1293 Acushnet av
 "Louis barber 277 Coggeshall h 261 do
 "William weaver h 30 Acushnet av
 Papillion Ethienne (Alphonsine) weaver h 243 State
 "Joseph weaver h 64 Hicks
 Papineau Dacithe third hand h 140 Bullard
 "Henry (Aldea) weaver h 43 Linden
 "Pierre elevatorman h 140 Bullard
 Pappas Peter (Afrodo) operative h 9 Salisbury
 Paquette Charles (Regina) carpenter h 27 Covell
 "Charles loomfixer h 45 Ashley
 "Delphine maid bds 454 Sawyer
 "Felix A operative bds 454 Sawyer
 "Jessie Mrs clerk 1235 Acushnet av h 239 Bowditch
 "Joseph (Mary) motorman h 90 Purchase
 "Joseph O (Oliva A) (Joseph O Paquette Land Co) 1059 Acushnet av h 242 Davis
 "Joseph O Land Co (Joseph O Paquette and William Brown) real estate 1059 Acushnet av
 "J Simon pressman 53 William h 145 Robeson
 "Louis A h 454 Sawyer
 "Louis J collector 43 William h 91 Highland
 "Melvina clerk 1100 Acushnet av bds 132 Tallman
 "Napoleon E sprn bds 454 Sawyer
 "Peter (Angelina) third hand h 127 Hope
 "Rosalie Mrs h 55 Tallman
 "Rudolph clerk 99 Ruth bds 45 Ashley
 Paquin Ferdinand oper h 268 N Front
 "Eugene teamster h 35 Nve
 "Frank (Angelina) weaver h 868 Acushnet av
 "Henry (Mary) second hand h 19 Hicks
 "J Ubalde (Nelda) physician 1304 Acushnet av h 1306 do
 "Peter chauffeur h 10 Branchaud ct
 "Raoul E (Bertha) clerk h 179 Dean

Paquin

"Valtheas (Arthea) clerk h 1631 Acushnet av
 Paradis Adelard (Florence) driver h 242 Nash rd
 "Adelard weaver h 59r S Second
 "Albert oiler bds 207 Hathaway rd
 "Amedie driver bds 19 Bentley
 "Elmina Mrs h 591 S Second
 "Gaudiose liquors h 68 Dean
 "George (Delima) city laborer h 207 Hathaway
 "Henry driver bds 125 Tallman
 "Henry driver 6 Campbell
 "Henry (Mary) fixer h 153 Bates av
 "Hervie grocer Belleville av h do
 "John B twister tender h 193 Wood
 "Joseph second hand h 76 Division
 "Levi twister tender h 283 N Front
 Parandellis Nicholas K (Persephonia) (Crown Confectionery Co) h 173 Court
 Parato Joseph laborer h 3 Seneca
 Paraskwoulous Theodore (Nanopoulos & Paraskwepulos) 198 N Front
 Pardee Bertha T bkpr 710 Purchase bds at Fairhaven
 "Milton I clerk 557 Pleasant h at Fairhaven
 "Olive clerk 874 Purchase bds at Fairhaven
 Pare Albert clerk 85 Ruth ds 4 Social
 "Albertine operative bds 4 Social
 "Alveres (Clara) grocer 85 Ruth av
 "Amilda inspector bds 4 Social
 "Antonio clerk 85 Ruth bds 4 Social
 "Honore laborer h 595 Mt Pleasant
 Parent Albert clerk bds 9 Irvington ct
 "Alexis mgr National Wholesale Grocer Co h 263 Pleasant
 "Andrew ins agt bds Irvington ct
 "Anthony clerk 1500 Acushnet av bds 9 Irvington ct
 "Delphis weaver h 238 Dean
 "Ephraim fixer h 278 Phillips av
 "Frank operative bds 19 Bowditch
 "Helidore (Davie) carp h 9 Irvington ct
 "Henry (Victoria) loom fixer h 18 Bowditch
 "Homer r liquors 32 Acushnet av h 56
 "Arthur weaver h 238 Dean
 "Arthur fixer h 799 First State
 "John B (Davie) operative bds 9 Irvington ct
 "Joseph F driver h 36 Hicks
 "Laura bds 56 State
 "Louis F rem from city
 "Michael real estate h 724 Brock av
 "William fixer bds 18 Bowditch
 Parenteau William clerk 639 County rms 91 School
 Parenti Louis (Esther) tailor h 77 Liberty
 Paris Cloak Co ladies' outfitters 1031 Acushnet av
 "George driver h 90 Linden
 "Paul operative bds 228 Phillips av
 Park Ernest C (Mary E) h 13 Bay
 "Kenneth C student bds 13 Bay
 "Sarah A Mrs bds 75 Willis
 "Thomas weaver h 125 David
 Parker Angeline C widow Henry D h 106 Cedar
 "Avery O (Harriet) carpenter h 375 Tar-kilm Hill rd

Bookkeeping, Shorthand, Typewriting, Penmanship, etc. Taught thoroughly at

Kinyon's Commercial School

Odd Fellows Bldg., Cor. William and Pleasant Sts., New Bedford, Mass.

M. P. B. SILVA & SON 157 ACUSHNET AVENUE

GASOLINE—OILS—GREASES

522

NEW BEDFORD [1917] DIRECTORY

Parker

"Bertha waitress rms 1271 Purchase
 "Caroline E W teacher John H Clifford school h Nye's lane
 "Charles R mason bds 59 Richmond
 "David L (Callis' A H) treas New Bedford Times ... Purchase h 188 Cottage
 "Elva M asst physical director Public schools h 75 Bay
 "Ernest comber builder 672 Purchase bds 3167 Acushnet av
 "Fletcher D Rev (Katherine) pastor Trinitarian Cong church h 116 North
 "Francis A clerk P O bds 9 Smith
 "Franklin B automobile painter 227 N Water h 378 Cottage
 "George operative bds 228 Phillips av
 "George W h 83 Locust
 "Harry W physician 13 S Sixth rms do
 "Helen P nurse bds 365 Pleasant
 "Henry J (Lena) overseer h 175 County
 "Herbert brew master 29 Brook rms 42 Campbell
 "Herman E paymaster Bristol Mfg Co h 106 Richmond
 "House (Dartmouth Hotel Co) prop 894 Purchase
 "James weaver h 140 Norman
 "James A Mrs house secy Y W C A rms do
 "John C deputy chief of police Station No 1 h 421 Court
 "John F (Georgianna) hoseman Engine No 9 h 924 Belleville av
 "John H (Lydia) collector 693 Purchase h 316 Reed
 "John H (Eva M) engineer h 82 Dean
 "Leander V (Carrie) blacksmith 3194 Acushnet av h 3167 do
 "Lewis C comber repairer 672 Purchase bds 3167 Acushnet av
 "Lillian widow George J bas 197 Tremont
 "Lizzie bds 14 McGurk
 "Margaret h 428 Cedar Grove
 "Margaret h 210 Division
 "Marion bds 188 Cottage
 "Mary Ann widow Thomas h 439 S Front
 "Mary L widow William L G h 59 Richmond
 "Nora D bds 161 Maxfield
 "Percy shoemaker rms 299 Acushnet av
 "Priscilla H Mrs bds 43 Ocean
 "Ralph L apprentice bds 375 Tarkiln Hill road
 "Sarah Mrs bds 37 Reynolds
 "Stephen E h 29 Durfee
 "Theresa h o S Second
 "Theron R (Flora) clerk 98 Allen h 87 S Sixth
 "Thomas mill hand h 391 Lockdale av
 "Thomas shipper Sharp Mfg Co h 122 First
 "Thomas (Mary) second hand h 600 South Second
 "Thomas weaver h 56 Mosher
 "Thomas Jr weaver bds 56 Mosher
 "Ward M bds 188 Cottage
 "William C (Abbie G) lawyer 29-30 Masonic bldg h 156 Cottage
 "William E asst supt A M Corp bds 17 Plymouth
 Parkins William G (Emil) brewery worker h 1049 County

Parkinson Albert paint, r h 103 David
 "Alfred beamer bds 40 Cove
 "Alice M bkpr bds 568 Brock av
 "Edmund (Phoebe) laborer h 857 Kempton
 "Elizabeth widow bds 27 Roosevelt
 "Emily widow Albert nurse h 568 Brock av
 "George (Isabella) watchman h 147 Belleville rd
 "James teacher Harrington Memorial school bds 204 Dean
 "James (Isabel) weaver h 209 State
 "John (Mary) police h 819 Belleville av
 "John weaver bds 204 Earle
 "John weaver h 14 Shore
 "Joseph (Mary A) weaver h 104 Clifford
 "Joseph weaver bds 76 W French av
 "Mary widow Henry h 972 County
 "Myrilla nurse 1049 Pleasant bds do
 "Richard weaver h 205 Shawmut av
 "Sadie cloth inspector bds 239 State
 "Thomas painter h 351 Sawyer
 "Thomas overseer 568 Brock av
 "Thomas H (Eleanora) sec hand h 51 Peckham
 "William clerk h 204 Dean
 "William glass cutter h 38 Robeson
 Parks John (Helene) finisher h 14 Cleveland
 "William (Margaret) glass worker h 145 Campbell
 Parlin Ralib B (Hazel M) osteopathic physician 12 Mill h do
 Parlow Evelyn L stenographer 3 Merrill's wharf h 87 S Sixth
 "Henry B (Lois J) clerk h 380 Reed
 "Loring T died Jan 29 1914
 "Rose widow Manuel h 69 Diman
 "Manuel V operative bds 69 Diman
 Parmenter Clara teacher Cedar Grove school bds 116 Sycamore
 Parr Albert beamer bus 76 Ellen
 "Charles A clerk h 60 Myrtle
 "Elmina H widow James bds 318 Court
 "John W (Alice) molder h 155 Frederick
 "Nathan operative h 229 N Water
 "Nathaniel operative h 202 Dean
 Farrington Daniel weaver h 163 Charles
 Parris Elizabeth laundress h 105 Beetle
 Parro Antonio laborer bds 692 Acushnet avenue
 Parry Arthur J piano tuner h 16 West
 "John T drillmaker h 13 Harrison
 "May A tack packer h 6 Spruce
 "Mildred L stenographer Beacon Mfg Co bds 3 West
 "William R (Mary E) clerk h 6 Spruce
 "William R Jr bds 6 Spruce
 "see Perry
 Parry's Orchestra 16 West
 Parrington Daniel (Annie) weaver h 163 Charles
 Parsons Charles F drillmaker h 21 Maitland
 "Elizabeth C widow Walter h 374 County
 "Howard W mach bds 468 Pleasant
 "Louis J Jr (M Lumina) cabinet worker 169 Clinton h 79 Bay
 "Mary J widow Richard bds 165 Tinkham
 "Mildred E bds 59 Sycamore
PARSONS STEAM LAUNDRY CO The
 E W Russell and E A Wheaton) 270 Acushnet av See front cover

Coal Akin - Denison Co.

Walnut, cor. Water St., 640 Pleasant St.
 1218 Acushnet Av., 129 Cove St., Wharf, Foot of Hillman St.

Every Kind of GREENE & WOOD LUMBER AND MILL WORK

PINE STREET, off SO. WATER STREET, NEW BEDFORD

NEW BEDFORD [1917] DIRECTORY

523

Parsons

"Thomas L real estate 225 Elm h do
 "Walter H (Edith C) mgr 97 Front h 59
 Sycamore
 "William F clerk h 5 Cottage
 Partington George (Madeline) loomfixer h
 343 Bowditch
 "Lucy nurse bds 1813 Acushnet av
 "Walter (Josie) Union Coat Supply h 90
 Merrimac
 Partridge David (Catherine) fireman h 460
 Acushnet av
 "David fireman h 600 S Second
 "John machinist h 785 County
 "P Edwin (Anna) asst undertaker 506
 County h 19 Spencer
 Paschok Joseph (Marie) operative h 32
 Query
 Passaic Cotton Mills (Rotch dept) Orchard
 (C) beyond River
 Passell Francis H (Cordelia) h 257 Mt
 Vernon
 Passon John T operative bds 134 Nash rd
 Passos Benjamin (Rose) h 10 Nelson
 Pasti Antonio (Rose A) h 10 Willis
 "Antonio painter bds 696 Acushnet av
 "Dominick (Ida) laborer h 30 E Merrimac
 Pastini Manuel operative bds 98 Collette
 Pate Herbert rms 34 Hillman
 Patey Abbott J planer bds 209 River rd
 Pateakos Peter h 612 First
 Pateoski Michael operative h 11 Hampton
 Patakos Peter (Mitrakos & Patakos) h
 642 First
 Patnaude Adelard shoemaker h 162
 Hatch
 "Adele widow Henry clerk h 124 Nye
 "Adele Mrs clerk 1115 Acushnet av bds
 124 Nye
 "Arthur watchmaker 1307 Acushnet av n
 821 1/2 Nye
 "Delima widow Samuel h 117 Whitman
 "Eugene (Virginia) fixer h 252 Coffin av
 "Frank carpenter h Church bey Tarkiln
 Hill rd
 "Gedeon D weaver h 405 Tarkiln
 "George G chauffeur bds 405 Tarkiln Hill
 road
 "Henri janitor 1020 S Water bds do
 "Hormidas (Laura) carpenter h 26 Adams
 "John Baptiste (Georgianna) janitor h 162
 Hatch
 "John B (Octavia) h 25 Adams
 "Joseph (Elizabeth) carpenter h 337 Earle
 "Joseph C (Rose E) deputy sheriff h 31
 Linden
 "Josephine Mrs operative bds 128 Bow-
 ditch
 "J Henry janitor I W Benjamin school
 "Moise foreman U St Ry Co h 122 Dean
 "Rose A h 24 Adams
 "Solomon (Alphonsine) weaver h 1052
 Acushnet avenue
 "Sylvania driver h 11 Jean
 "Theodore (Amelia) weaver h 82 Query
 Paton George (Margaret) weaver h 371
 State
 "Thomas J helper bds 371 State
 Patry Zela (Eva C) harnessmaker h 209
 River road
 Patstone Edward (Belle) h 154 Rotch
 Patten John rms 8 Bethel
 Patterson Charles G (Maria C) police
 chauffeur h 84 Florence

Patterson

"Christina widow William h 1265 Acush-
 net avenue
 "Ida Mrs bds 160 Mill
 Patykuta Tomasz (Antoinina) weaver h
 16 Roosevelt
 Paul Antone operative h 76 Myrtle
 "Antone operative h 149 Crapo
 "Charles silverplater h 398 First
 "Edna J bookkeeper b 25 Emerson (S)
 "Edward L (Etta) driver h 3 Summer st
 court
 "Frank died April 7 1917
 "Frank F frame oiler h 180 Belleville av
 "George F drillmaker h 398 First
 "George H (Clara) treas N B Ice Co 12
 School h 525 Purchase
 "Irma music teacher 25 Emerson (S) bds
 do
 "Joaquina widow Enos C h 26 Thompson
 "John W (Paul & Dixon) 628 Pleasant
 rm 32 h 71 Morgan
 "Julia operative h 72 Division
 "Julia A Mrs h 54 Kempton
 "Louvensey J (Marie) laborer h 225 Smith
 "Stephen K foreman h 81 Durfee
 "Sylvester (Bertha) letter carrier h 25
 Emerson (S)
PAUL & DIXON (John W Paul and Hen-
 ry H Dixon and Henry J Perry Jr)
 successors to John W Paul, Samuel H
 Cook Rotch & Potter and George W
 Alden insurance Duff bldg 628 Pleas-
 ant See front cover
 Paula Antonio F (Eliza) laborer h 1232
 Pleasant
 Paulding Herbert R foreman h 176 Grinn-
 ell
 "John B heel mfr h 98 Spring
 "John I electrical goods King's Highway
 h 98 Spring
 "Russell bds 176 Grinnell
 Paulina John weaver bds 9 Viall
 Paulino Candid h 114 Thompson
 "Manuel operative h 64 Rockland
 Paull Albina seamstress 182 Union b 128
 Acushnet avenue
 "Alice T teacher Middle st school bds at
 Fairhaven
 "Charles A clerk h 128 Acushnet avenue
 "Edward L motorman h 3 Summer st ct
 "Florence E librarian Standard b 217
 Pleasant
 "Gifford (Mary) h 101 Cedar
 "James rms 109 Chestnut
 "Lena D h 368 Summer
 "Manuel operative h 263 S Second
 Paulo Manuel laborer 372 Sawyer
 Pauloni Angelina Mrs h 242 Chancery
 Pavao Antone S laborer h 233 S Front
 Pavia Frank operative h 18 Stephen
 "John (Lena) operative b 237 Tinkham
 "Joseph C operative h 44 Hemlock
 Pavinski John spinner h 147 Tallman
 "Severin weigher bds 147 Tallman
 Pavlowski Alex weaver bds 102 Collette
 "Stanislaus laborer h 561 S Second
 Pawelczyk Grzela operative b 284 Cedar
 Grove
 Pawkiewicz Victor operative h 204 Black-
 mer
 Pawlak Stanislaw (Mary) operative h 14
 Ashley

**The Directory to a business man is as essential
 as a Dictionary to the student**



AUTO ELECTRIC SERVICE STATION Successors to William Law Co. **SERVICE STATION**
WILLARD STORAGE BATTERIES 600 Pleasant St.
 (Opp. Municipal Block) Bell Phone 2567
BOSCH MAGNETO, AUTOLIGHT and WESTINGHOUSE

524

NEW BEDFORD [1917] DIRECTORY

- Payette Alcide E clerk 1347 Acushnet av
 b 1324 do
 "Arthur operative bds 12 Nye
 "Ernest operative bds 186 Davis
 "Fred carpenter h 88 Ruth
 "Fred O (Fannie) elec 220 Cedar Grove
 h 533 Summer
 "Honore carriage maker h 141 Bullard
 "Louis (Clarinna) laborer h 186 Davis
 "Louis laborer h 34 Bullard
 "Remie J (Leda) real estate 1324 Acush-
 net avenue h do
 "William A undertaker 1557 Acushnet av
 h do
 Payne Alice telephone operator 57 N Sec-
 ond bds 151 County
 "James J (Catherine) operative h 1412
 Pleasant
 "James M (Edith L) pressman Standard h
 301 Maxfield
 "Mabel A bds 301 Maxfield
 "Rose B telephone operator 57 N Second
 bds 151 County
 "Thomas P (Ster Optical Co) 884 Pur-
 chase h 151 County
 "Thomas P Jr bds 151 County
 "see Paine
 Payrawicz Joseph operative h 22 Salis-
 bury
 Payton Ernest slasher tender h 111 Tall-
 man
 "Frank instructor New Bedford Textile
 school h 41 Plymouth
 "James loomfixer h 106 Clara
 "Martin laborer h 35 W French av
 Peach Gertrude telephone operator 57 N
 Second bds 104 Park
 "Henry S (Leona) shipper h 104 Park
 Peak John W (Ezra Kelley) h 159 Mt
 Pleasant
 "Morris motorman h r 900 1/2 Belleville av
 Pearce Annie E teacher Mary B White
 school h 370 Cottage
 "Charles H salesman 240 N Water bds 98
 State
 "George R salesman h 18 Seventh
 "G Birdwood physician 18 Seventh h do
 "Lillian M clerk H Williams h at Fair-
 haven
 "see Peirce and Pierce
PEARL LAUNDRY (Frank S Souza) 66
 Hicks See over Laundry Bus Dy
 Pearson Alfred (Alice) weaver h 284
 Collette
 "Clara Mrs bds 1036 Acushnet avenue
 "Daniel weaver b 275 Phillips avenue
 "Edward weaver bds 299 Collette
 "Ida clerk 956 S Water bds 130 Front
 "Richard operative b 410 Cedar
 "Richard T operative h 275 Phillips avenue
 "Thomas G (Annie) weaver h 130 Fruit
 "William overseer Dartmouth Mill h 16
 Valentine
 Pease Benjamin P eng Municipal bldg
 h 34 Grape
 "Bryden cotton classer Wamsutta Mills
 bds 312 Purchase
 "Edith M bkpr F W Pease Fruit Co bds
 89 Washington
 "Etta Mrs housekeeper 143 Hilman
 "Frances M Mrs bds 51 Princeton
 "Frank R (Lizette) second asst chief N B
 F D Sta 4 h 493 County
 Pease
 "Frank W (F W Pease Fruit Co) h 13
 Spruce
 "F W Fruit Co wholesale fruit Union
 corner N Water
 "James E dentist 1 Bedford bds 658
 County
 "Joanna M widow Peleg h 318 Purchase
 "Lizzie K h 493 County
 "Lucinda C widow James H h 658 County
 "Luther (Margaret) asst supt N B Gas
 Co h 23 Brigham
 "Ursula A Mrs rms 256 Reed
 "Zephaniah W (Anna) managing editor
 Mercury h 312 Purchase
 Peck Albion S (Abbie) h 105 Bonney
 "Herbert N carpenter h 56 Locust
 "Hervey B (Anna L) clerk 163 Pleasant
 h 203 Brownell
 "Paul laborer 144 S Water
 "Ruth L clerk 508 Pleasant bds 105
 Bonney
 "Walter B driver h 203 Brownell
 "Walter C clerk N E C Y Co b 250 Union
 "William bricklayer h 124 Hathaway
 Peckham Edith telephone operator 57 N
 Second h at S Dartmouth
 "Elizabeth A art goods 537 Purchase h do
 "Ellen C telephone operator 57 N Second
 h 64 Ocean
 "Ellery L carpenter h 212 N Second
 "Elliot bds 117 Court
 "Frank B clerk 258 Union h 117 Court
 "George H (Grace M) carpenter h 317
 Chancery
 "George W (Mary A) foreman h 64 Ocean
 "Georgianna dressmaker h 8 Spruce
 "Gertrude bds 117 Court
 "Grace E telephone operator 57 N Second
 bds 64 Ocean
 "Herbert D mechanical toy maker h 64
 Ocean
 "John V painter bds 82 Liberty
 "Louis N farmer h r 3136 Acushnet avenue
 "May C telephone operative bds 64 Ocean
 "Reuben B died March 24 1917
 "Roy E salesman I William h 83 Rounds
 "Susan A widow Samuel died Aug 7 1917
 "William E driver h 77 Mill road
 "Zilpha widow Reuben B h r 3136 Acush-
 net avenue
 Pedro Antone milk h 413 Maxfield
 "Antone operative h 82 Phillips avenue
 "Florence M clerk 640 Pleasant bds 11
 Calumet
 "Frank operative h 272 S Front
 "Frank M h 182 Washington
 "George E (Julia A) iron dresser h 206
 Allen
 "George W laborer rms 242 Ash
 "Gertrude O bookkeeper 8 Hamilton bds
 at S Dartmouth
 "Jerome J carpenter h 94 Fruit
 "Joaquim laborer h 42 Jenkins
 "John laborer h 54 Stephen
 "John operative bds 22 Bullard
 "John (Mary) h 1537 Acushnet avenue
 "John mariner h 46 South
 "John laborer h 79 Prospect
 "John V (Mary) operative h 396 Cedar
 Grove
 "Joseph h 47 Collette
 "Joseph (Rose) designer h 97 Divisor

Office Phones: Bell 1400; Auto. 2163

Res. Phone: Auto. 2151

FUNERAL DIRECTOR & EMBALMER

PRIVATE AMBULANCE SERVICE

ALDEGE CHAUSSE' - - 386 NORTH FRONT STREET

**ASK
FOR****OLD COLONY CREAMERY****Best
Butter
Made**

NEW BEDFORD [1917] DIRECTORY

525

Pedro

- "Joseph Jr operative b 97 Division
- "Manuel machinist h 11 Calumet
- "Manuel operative h 17 Cotter
- "Michael attorney h 182 Washington
- "Robina inspector b 11 Calumet
- "Ruth widow Frank b 36 Borden
- "William operative h 36 Borden
- Pedroza Alfred L A (Virginia) insurance agent h 236 Purchase
- "Manuel A clerk 147 Union h 12 Washington
- Peel Florence Mrs operative h 40 Adams
- "Gilbert operative b 40 Adams
- Peers James operative bds 1193 Pleasant
- "Samuel weaver h 1193 Pleasant
- Peets Charles H h 25 Grand
- "John E (Emma) h stereotyper h 271 Tark-ill Hill road
- "William H silver plater bds 73 James Pegz William (Annie) mule spinner h 98 Covell
- "William Jr changer bds 98 Covell
- Peirce Ada L clerk P Corp h 86 Mill
- "Annie P widow Andrew B h 41 Campbell
- "Bessie P principal H A Kempton school h 81 Bedford
- "Charles E bds 86 Mill
- "Cynthia M widow Henry h 304 Kempton
- "Cyrena A widow Stephen D h 83 Chancery
- "C C Clifford (Frances) bookkeeper h 22 Arch
- "Edward (Annette B) physician 348 Pleasant h do
- "Edward salesman 56 N Second bds County cor Smith

PEIRCE EDWARD M florist 49 Cottage b 32 Borden See page 43

- "Ellen E widow Charles W h 44 Dartmouth
- "Estelle C Mrs h 320 Cottage
- "Everett B helper bds 230 Kempton
- "Frederick C clerk bds 139 Hillman av
- "George piano tuner 7 Homer h do
- "Herbert S (Jennie C) furniture 659-661 S Water h 278 Pleasant
- "Joanna P widow Abraham W h 191 Kempton
- "Joseph C (Grace) driller h 66 State
- "J H (estate) L F Peirce mgr wood 423 Kempton
- "Katherine C clerk 274 Elm bds 217 Cottage
- "Laura M teacher Katherine street school h 83 Chancery
- "Leland C (Lizzie M F) insurance 10 Masonic bldg h 61 Hillman
- "Lewis F (Maude) (W H & L F Peirce) and confectionery 423 Kempton h 207 Emerson
- "Lizzie A teacher G H Dunbar school h 44 Dartmouth
- "Mary M Mrs bds 61 Hillman
- "Silas & Co Ltd wholesale grocers 8 Hamilton cor Front
- "Stephen D automobiles 16 Market h 100 Arnold
- "Summer (Cora E) mariner h 116 Sycamore
- "Walter H (Ida) W H & L F Peirce 304 Kempton h do

Peirce

- "William L (Bertha R) grinder h 230 Kempton
- "William P (Bertha) florist 274 Elm h 217 Cottage
- "Windsor G (Nellie) overseer h 157 Maxfield
- "W H & L F (Walter H and Lewis F) stable 304 Kempton
- "& Kilburn (Clifford S Kilburn) builders foot Leonard
- "see Pierce and Pearce
- Peirson William R (May A) buyer h 297 Reed
- Peitavino Emilio laborer h 73 Jenny Lind
- "John laborer h 73 Jenny Lind
- Pejko Martin grocer 313 N Front h 315 do
- Peknik Sylvester (Anna) laborer h 27 Hicks
- Pelardy Joseph (Regina) barber h 87 Penniman
- Pelat Peter operative h 15 Washburn
- Pelcz Walter operative h 2 Washburn
- Pelczar Annie widow Stanislaw h 1287 Plainville road
- "Anthony (Victoria) operative h 32 Washburn
- "Frank operative h 166 N Front
- "John (Annie) operative h 36 Washburn
- "Stanislaw operative h 108 Phillips avenue
- "Victoria Mrs h 4 Blackburn
- Pelczarski Andrew weaver h 72 Nash road
- Pell Elizabeth E bookkeeper b 1587 Acushnet avenue
- "John P M hairdresser 410 Summer h 18 Trinity
- "Walter (Katie) janitor h 82 Cedar
- "William (Helena) overseer Pierce Bros Ltd h 1587 Acushnet avenue
- "William P (Julia E) second hand h 118 Adams
- Pelland Henry (Philomene) carpenter h 185 Phillips avenue
- "Narcisse boarding h 5 Bullard
- Pellerin Aristide drillworker h 242 Whitman
- Pelletier Adrian doffer h 381 Shaw
- "Albert laborer bds 49 Salisbury
- "Alexander weaver h 146 Bullard
- "Alfred laborer h 201 Belleville road
- "Alfred loom fixer h 91 Jouvett
- "Alice Mrs h 739 Belleville avenue
- "Alphonse (Rose) weaver h 32 McGurk
- "Anna clerk 797 Purchase
- "Archule third hand bds 14 Branchaud ct
- "Armand S (Alice) barber 947 Acushnet h 223 Eugenia
- "Arthur (Mary) grocer 490 S Second h 72 Division
- "Arthur operative h 76 Ellen
- "Cleophos mule spinner h 68 Hatch
- "Damase (Georgianna) carder h 283 Shaw
- "Delana widow Paul h 976 Acushnet av
- "Delima Mrs h 936 County
- "Diana operative h 287 N Front
- "Emilia widow George millinery 1531 Acushnet avenue h 220 Phillips avenue
- "Eva Mrs h 287 Sawyer
- "Henry (Beatrice) painter h 16 Covell
- "John B twister tender b 14 Branchaud court
- "Joseph (Blanche) weaver bds 2301 Acushnet avenue

Seek, and Ye Shall Findthe progressive man's advertisement in his local
Directory. At your service when his goods are wanted

T. J. MORIARTY

300-308 Purchase St., New Bedford
Old No. 184 Fourth St.

Painter and Paperhanger

WALL PAPERS, PAINTS & MOULDINGS
CENTURY ASBESTOS SHINGLES
HARDWARE Beaver Board

526

NEW BEDFORD [1917] DIRECTORY

Pelletier

"Joseph salesman 505 Kempton h at Providence R I
"Joseph (May) blacksmith h 27 Covell
"Joseph h 224 Princeton
"Joseph molder 229 N Water h 164 Bowditch
"Joseph operative h 349 Coffin avenue
"Joseph machinist h 363 Coggeshall
"Joseph A oiler h 976 Acushnet avenue
"Laura operative h 287 N Front
"Lawrence slasher tender bds 14 Branch-
and court
"Leo laborer bds 49 Salisbury
"Leon (Lucinda) teamster h 448 Sawyer
"Leon (Caroline) weaver h 104 Belleville
road
"Levi machinist h 239 Sawyer
"Louis (Eva) hairdresser 18 Harmony h
74 Ellen
"Louis teamster h 49 Salisbury
"Mary L operative bds 487 N Front
"Napoleon weaver bds 146 Bullard
"Napoleon weaver h 234 Whitman
"Omer weaver h 186 Dean
"Peter knapper h Branchaud court
"Peter Jr boxmaker h 377 Bowditch
"Philip A speeder h Joyce street
"Raymond clerk bds 32 McGurk
"Raymond (Delia) weaver h 36 McGurk
Peloquin Annie laborer h 1073 S Water
"Charles operative bds 190 Davis
"Louis h 87 Rivet
"Louis second hand b 57 Princeton
"Octave (Clarinda) carpenter h 2301 Ac-
ushnet avenue
Peltier Anna clerk bds 91 Armour
"Cleophas spinner h 68 Hatch
"Frank J floorman 794 Purchase b 81
Armour
"Joseph operative h 64 Hicks
"Joseph P (Adele) sewing machines 1142
Acushnet avenue h do
"Napoleon operative h 15 Logan
"Philip baker h 89 Beetle
"Valerie widow Euclide h 91 Armour
Peltz Louis bds 51 County
"Stanislaw weaver h 51 County
Pemberton Albert glasscutter h 13 Rural
"Florence R drawer in bds 199 Collette
"Harry shearer h 136 Holly
"John h 159 Frederick
"Levi (Anna) loomfixer h 199 Collette
Pendar Edward F (Anna) clerk P O h 32
Maitland
"George W clerk 693 Purchase bds 42
Tremont
"William gardener h 42 Tremont
Pendlebury Greenwood glassworker b 109
Division
"Margaret H widow Joseph h 109 Divi-
sion
"Thomas inspector h 111 David
Pendleton Sarah L teacher Hosea M
Knowlton school bds 191 Washington
Pennell Joseph N carder b r 41 Merrimac
"Leonora widow Joseph h r 41 Merrimac
Penney B Frank lofeman compositor
Standard h 14 Locust
"Emma J h 12 Spruce
"William E clerk N B S D & T Co bds 14
Locust
Pennington Francis weaver h 531 Rivet

Pennington

"Richard driver bds 71 Jouvett
"see Pennington
Penoyer Harry painter rms 528 County
Pentleton David (Mary A) h 157 Reynolds
"Emily widow George R b 157 Reynolds
Penzel Selma Mrs h 137 Cedar Grove
Peoples Five to Fifty Cent Store variety
1686 Acushnet avenue
Pepin Adelard carpenter h 845 Brock av
"Aime (Blanche) repairman h 211 Weld
"Antonio clerk bds 170 Hatch
"Antonio clerk 1404 Acushnet avenue h
170 Hatch
"Conrad painter b 84 Durfee
"Donat (Malvina) carpenter and variety
252 Shaw h 256 do
"Donat clerk 605 Summer b 133 Bates av
"Edward carpenter h 170 Hatch
"Gaspard (Mary) baker h 58 Ruth
"Gustave carpenter h 170 Hatch
"Hilaire (Florida) driver h 158 Central av
"Hilaire salesman 52 Front h 42 County
"John B (Emma) carpenter h 133 Bates
avenue
"Louise operative h 59 Covell
"Rudolph (Alice) carpenter h 120 Perry
Percival Alban weaver h 33 George
"Jennie bds 402 Union
"Richard clerk h 47 Ashley
Percy Elizabeth widow Charles h 28 Sum-
mit
"Emma F Mrs nurse h 194 North
"Samuel A (Maybelle K) picture frames
1264 Purchase h 1086 Pleasant
Perdok Henry fireman bds 125 N Front
Pereira Agnes Mrs h 399 S Second
"Alexandria Mrs h 399 Brock avenue
"Antone laborer h 1201 Brock avenue
"Beatrice operative h 98 Collette
"Domingos G laborer h 595 S Water
"Felipe Antonio tailor 171 Acushnet avenue
h South
"Francis picker h 139 Coffin avenue
"Frank laborer h 45 Stackhouse
"Frank F (Emily) watchman h 373 S
Second
"Frank M laborer h 641 S Water
"George weaver bds 31 Grape
"Jacintho h 40 Nelson
"John operative h 62 Sidney
"John operative h 316 S Water
"Joseph shoemaker h 31 Grape
"Justino fisherman h 11 Abbott
"Louis D fireman h 69 South Sixth
"Manuel fisherman bds 399 S Second
"Manuel (Maria) operative h 8 Hyacinth
"Manuel B photographer 574 S Water h
do
"Manuel E (Frances) watchman h 126
Arnold
"Manuel S carpenter h 394 S Second
"Manuel S operative h 15 Clay
"Raul M clerk 143 Acushnet avenue h 178
Dartmouth
"see Perreira
Perfection Laundry Corp 446-458 Bolton
Perillo Bonavenura shoe repairer 1249 Ac-
ushnet avenue h 359 Coggeshall
Perkins Andrew G rem to Pawtucket
"Anna D widow Andrew W bds 93 Brown-
ell

GLOBE

J. N. LONHOLDT, Prop. Telephones, Bell 1872-1873, Auto. 2365 Goods called for and Delivered
Down town Office, 932 Purchase St. North End Office, 1014 Acushnet Ave.

DYE HOUSE

220 SHAWMUT AVE.

North End Office, 1014 Acushnet Ave.

MEN'S SHOES

1039 TRULL Purchase S

NEW BEDFORD [1917] DIRECTORY

327

- PERKINS A W & CO (John A Perkins and U G Brownell) concreting slate and gravel roofing and teaming 167 Hillman See page 1227
- "Carrie B clerk 82 Union bds 127 Chestnut
- "Gertrude L stenographer Standard bds 127 Chestnut
- "Harry H conductor h 158 Summer
- "Harry T salesman bds 16 Bolton road
- "John A (Harriet) (A W Perkins & Co) h 127 Chestnut
- "Justin C inspector N B W W 312 Municipal bldg bds 22 Rounds
- "Luella G teacher Parker st school bds 127 Chestnut
- "Mira J widow William H h 22 Rounds
- "Ralph C (Louise A) salesman 384 Acushnet avenue bds 28 Lincoln
- "R Archer (Gertrude) automobiles h 17 Spencer
- "Sherman (Julia) barber h 214 Cedar
- "William E insurance agent 791 Purchase h 34 Mt Vernon
- "Winfred stenographer Greene & Wood Elm h 217 Cottage bds 127 Chestnut
- "see Paquin
- Perks George helper h 52 Clifford
- Perler Lewis cobbler 125 Purchase h 26 Wing
- "Mildred I bkpr b 281 Bowditch
- "Verona H widow Jerome D h 134 Arnold
- Permines Philip (Porta) operative h 431 S Front
- Peroni Angelo (Adalia) weaver h 641 Maxfield
- Perra Delia widow John B h 195 Bowditch
- Perras Eli engraver 1109 Acushnet avenue h 359 N Front
- "Grace domestic h 252 N Front
- "Joseph weaver h 361 N Front
- "Louis A physician 129 Ruth h do
- "Vital mason h 359 N Front
- Perreault Alice cashier h 12 Bentley
- "Alphonse real estate h 25 Bentley
- "A Dennis real estate 335 Bowditch h do
- "Delia h 119 Myrtle
- "Euclide operative h 44 Beetle
- "Eugene clerk 221 Coggeshall h 842 County
- "Georgé weaver bds 2 Austin court
- "Joseph helper bds 2 Austin court
- "Moise (Philomene) loom fixer h 209 State
- Perreira Abelio (Oliveira & Perreira) 147 Belleville avenue h 149 do
- "Annie Mrs h 519 Acushnet avenue
- "Antone laborer h 316 S Water
- "Antone operative h 105 Collette
- "Antone operative h 497 S Second
- "August operative h 51 Swift
- "August Jr operative h 51 Swift
- "August operative h 184 Sawyer
- "Catherine Mrs h 155 North
- "Emily Mrs h 723 S Water
- "Francis bds 155 North
- "Frank operative h 419 S Second
- "Frank R operative h 45 Kathermie
- "Gil J machinist h 28 Briggs
- "Joao clerk h 84 Thompson
- "John laborer bds 76 Dunbar
- "John operative h 85 Rockdale avenue
- "Joseph driver h 39 Hollyhock
- Perreira
- "Joseph laborer bds 76 Dunbar
- "Jules h 42 Dunbar
- "Louis farmer h 112 Winterville road
- "Manuel operative h 105 Collette
- "Manuel h 46 Thompson
- "Manuel operative h 36 Acushnet avenue
- "Manuel J operative h 409 First
- "Victorine fisherman h 65 Prospect
- "see Pereira
- Perrier Albert C J dentist 545 Pleasant h 306 Arnold
- "Calixte third hand h 160 Branscomb
- "Numa L mechanical dentist 545 Pleasant bds do
- "Joseph P (Lillian) operative h 798 County
- Perrin Austin spinner h 1225 Acushnet av
- "Frances Mrs h 240 Tinkham
- "Frank operative h 46 Princeton
- "Helen widow John h 1225 Acushnet av
- "John weaver b 1225 Acushnet avenue
- "Joseph operative h 17 Austin court
- "Sylvester (Adena) eyelet maker bds 90 Whitman
- "see Parent
- Perris Louis (Maude) weaver h 59 Hicks
- Perron Albert hostler h 946 Brock avenue
- "Alexander (Lena) weaver h 1566 Acushnet
- "Arthur machinist h 271 Weld
- "Cordelia operative h 364 N Front
- "Gelina died Sept 13 1916
- "Oscar clerk h 264 N Front
- Perroni Peter (Angelina) hairdresser 352 Acushnet avenue h 155 Sycamore
- Perry Abraham D h 228 Smith
- "Affonce operative h 5 Kathermie
- "Albert operative h 390 Rockdale avenue
- "Alfred A (Isabelle) machinist b 503 Hillman
- "Alice L proof reader Standard b 93 Bedford
- "Alonzo F tinsmith bds 75 Mill
- "Amos laborer h 233 Sawyer
- "Andrew operative h 35 Prospect
- "Anna h 21 Page
- "Anna G nurse bds 93 Bedford
- "Annie widow Antone h 232 Rivet
- "Annie Mrs weaver h 35 McGurk
- "Anthony salesman 22 William h at Acushnet
- "Anthony E police b 620 Union
- "Antone (Avillar & Perry) h 15 Nye
- "Antone clerk h 39 Hemlock
- "Antone laborer h 9 Spooner
- "Antone laborer h 45 Short
- "Antone operative bds 119 Division
- "Antone operative h 229 S Front
- "Antone (Mary) operative h 42 Central avenue
- "Antone operative h 72 Winsor
- "Antone tubeworker h 11 Rural
- "Antone machinist bds 152 Thompson
- "Antone F driver Holmes Coal Co h 31 Bentley
- "Antone G (Flora) operative h 139 Perry
- "Antone L (Isabell) laborer h 366 South Second
- "Antone R builder 59 Plymouth h do
- "Antone S bds 152 Thompson
- "Antonio E (Jennie) farmer h 1123 Rockdale avenue
- "Antonio E Jr (Perry Bros) h 50 Sherman

PELEG H. SHERMAN 506 COUNTY ST.
FUNERAL DIRECTOR AND EMBALMER

OFFICE PHONES,
 Bell 690-W. Auto. 1305

RESIDENCE PHONES
 Bell 690-R. Auto. 1306

PRICE LIST KISSEL CARS and TRUCKS August 1st, 1917

TOURING CARS PRICES
 \$1295 — \$1305 — \$1735 — \$2050

BERT A. VANCE, Agent

24 SYCAMORE STREET

"THE FLYER"\$1185
 "GENERAL UTILITY"\$1585
 "FREIGHTER"\$2275
 "HEAVY DUTY"\$3150
 "DREADNAUGHT"\$3750

Perry

- "August city laborer h 22 Griffin
- "Bernard h 1 Sylvias court
- "Bernard D glass cutter b 596 Union
- "Bernard J (Alice) helper bds 1130 Rockdale avenue
- "Bresina widow Antone h 12 Ashley
- "Bros (Antonio E Jr and Manuel Perry) grocers 124 Thompson
- "Caesar mariner h 32 South
- "Charles rms 169 Middle
- "Charles A cook h 11 Griffin
- "Charles C bds 948 Purchase
- "Charles F real estate 758 Purchase rm 16 h at Fairhaven
- "Cleober (Mary) operative h 96 Acushnet avenue
- "Daniel L shoe repairer h 412 First
- PERRY EBEN S & SON** (Everett W Perry) real estate 21 Clifford bldg See page 29
- "Edward C (Barrows & Perry) 92-94 N Second h 6 Ocean
- "Elijah L laborer b 109 Rounds
- "Emma widow George h 49 Salisbury
- "Emma Mrs h r 605 Acushnet avenue
- "Emma C widow George W h 70 Spruce
- "Estelle bkpr 1056 Acushnet avenue b 1009 County
- "Eugene laborer h 109 Rounds
- "Everett W (Eben S Perry & Son) h 199 Maxfield
- "Evelyn W teacher Cedar Grove school h at Fairhaven
- "Felix operative rms 231 S Second
- "Frances bookkeeper 91 Grinnell b 22 Griffin
- "Francisco laborer h 9 Abbott
- "Frank manager Rivet corner County bds 75 Crapo
- "Frank laborer h 49 Short
- "Frank operative h 600 S Water
- "Frank operative h 34 Hemlock
- "Frank h 30 Sherman
- "Frank motorman h 1661 Purchase
- "Frank operator h 111 Acushnet avenue
- "Frank second hand bds 67 Independent
- "Frank H insurance agent 96 William h at Fairhaven
- "Frank J druggist 433 Belleville avenue h 75 Nash road
- "Frank J second hand h 330 Cedar
- "Frank L operative h 92 Grinnell
- "Frank M carpenter h 45 Stackhouse
- "Fred M fixer bds 1103 S Water
- "Freeman A painter b 159 Arnold
- "George second hand h 37 Swift
- "George H operative b 605 Acushnet av
- "George Sylvia (Emily G) laborer h 113 Rounds
- "George S (Gertrude) paying teller Merchants National Bank h 63 Clinton
- "Grace E stenographer 791 Purchase rm h at Fairhaven
- "Grace R Mrs h 151 Fair
- "Harold E physician 331 Union b do
- "Helen widow Maximo h 125 Field
- "Henry bicycles 269 Rivet h 271 do
- "Henry operative h 15 Matthew
- "Henry operative h 330 First
- "Henry C died April 30 1917

Perry

- "Henry C Jr second hand b 671 County
- "Henry J (Julia M) h 93 Bedford
- "Henry J Jr (Paul & Dixon) 628 Pleasant rm 32 h 55 Plymouth
- "Irving operative h 361 Cedar
- "Isabel clerk 803 Purchase bds 54 Borden
- "Jacintho fireman h 36 Thompson
- "Jenney & Potter (William B Perry, Lester W Jenney and George H Potter) lawyers 222 Union rm 403
- "Joaquim operative h 500 S Second
- "Joaquim h 10 Nelson
- "John cook h 219 S Front
- "John operative h 65 Howland
- "John farmer Almhouse bds do
- "John laborer h 67 Independent
- "John clerk 145 Union bds 270 Field
- "John operative b 341 Coffin avenue
- "John h 78 Thomas
- "John grocer 118 S Water h do
- "John (Virginia) master mariner h 450 Purchase
- "John operative h 65½ Prospect
- "John operative h 59 Crapo
- "John seaman h 29 S Second
- "John A laundryman h 20 Kane
- "John A (Minnie E) watchman h 596 Union
- "John A Jr clerk b 596 Union
- "John E shoes 111 Rivet h 126 Thompsonson
- "John J laborer h 44 Scott
- "John J Jr clerk b 44 Scott
- "John L operative bds 92 Grinnell
- "John M painter h 270 Field
- "John S (Mary G) driver h 181 County
- "Joseph h 11 Griffin
- "Joseph cook h 428 Purchase
- "Joseph fisherman h 65 Hall
- "Joseph laborer h 88 Jouvelt
- "Joseph florist's asst 249 Bowditch b 293 Davis
- "Joseph h 73 Washington
- "Joseph overseer A M Corp h at Padamaran
- "Joseph mason h 47 Winsper
- "Joseph operative h 341 Coffin avenue
- "Joseph operative h 104 Jouvelt
- "Joseph operative h 45 Short
- "Joseph operative h 152 Thompson
- "Joseph operative h 198 Eugenia
- "Joseph painter h 514 S Second
- "Joseph variety 139 Hemlock h 137 do
- "Joseph A h 21 Stackhouse
- "Joseph B (Joaquina) h 1 Hemlock
- "Joseph C clerk h 265 County
- "Joseph D (Catherine) clerk h 305 S Second
- "Joseph E clerk 233 Coggeshall h 135 Dartmouth
- "Joseph G watchman h 211 S Second
- "Joseph K laborer bds 44 Winsor
- "Joseph P laborer bds 37 Bullard
- "Joseph Ricardo builder 60 Borden h do
- "Joseph R drillworker h 147 Acushnet av
- "Joseph R h 259 S Second
- "Joseph S (Anna) operative h 6 Thompson
- "Joseph Tavares laborer h 29 Winsor
- "Josephine widow Charles b 363 Bedford
- "Justine Mrs operative h 25 Cleveland
- "Laurence S (Ruth) lawyer 105 William rm 33 h 88 Campbell

STEIGER, DUDGEON CO. UNION, PURCHASE, and PLEASANT STREETS
 THE STORE OF QUALITY and FAIR PRICES
 Suits, Dresses, Millinery, Gloves, Hosiery, Underwear, Ribbons, Neckwear,
 Art Goods, Draperies, etc., etc.

IF IT'S SHOES SEE US

CUSHING & BOUCHER
SUCCESSORS TO SCHULER BROS.

848 PURCHASE STREET

NEW BEDFORD [1917] DIRECTORY

529

Perry

"Lawrence operative h r 207 S Front
 "Lionell V apprentice b 60 Borden
 "Louis laborer bds 112 Winterville road
 "Louis operative h 438 S Water
 "Louisa H bds 74 Sycamore
 "Louises C bds 177 Allen
 "Louise E h 64 Washington
 "Lydia A widow Ebenezzer h 199 Maxfield
 "Lydia A Mrs h 213 Chancery
 "Maie E widow John B h 118 Maxfield
 "Manuel baker Alsmhouse bds do
 "Manuel carder h 220 Rivet
 "Manuel (Bella) stripper bds 133 Bates
 "Manuel U S A bds 15 Nye
 "Manuel fisherman h 66 Dean
 "Manuel laborer h 136 Blackmer
 "Manuel (Perry Bros) clerk h 1123 Rock-
 dale avenue
 "Manuel (Maria) laborer h 692½ South
 Water
 "Manuel fireman h 105 Bates
 "Manuel operative h 104 Phillips avenue
 "Manuel (Mary J) inspector U St Ry Co h
 1009
 "Manuel laborer h 125 Division
 "Manuel operative h 640 Mt Pleasant
 "Manuel operative h 40 Gosnold
 "Manuel operative h 8 Hyacinth
 "Manuel (Rose M) pattern maker h 193
 Court
 "Manuel E real estate h 49 Oak
 "Manuel overseer Rotch Mill h 177 Thomp-
 son
 "Manuel waiter 435 County
 "Manuel B (Anna) laborer h 166 Purchase
 "Manuel A machinist h 51 Taber
 "Manuel G operative bds 166 Purchase
 "Manuel Jesse spinner h 407 First
 "Manuel J grocer h 230 Hendock
 "Manuel J operative h 59 Winsor
 "Manuel L fixer h 32 Nelson
 "Manuel N carpenter h 412 First
 "Manuel P (Mary) druggist 90 Grin-
 nell h 104 South
 "Manuel R carpenter h 54 Borden
 "Manuel R Jr carpenter h 153 Acushnet
 avenue
 "Manuel S engineer h 183 Thompson
 "Manuel S laborer h 106 Winsor
 "Manuel T chauffeur h 60 Carroll
 "Mary operative h 92 S Second
 "Mary widow Joseph C h 265 County
 "Mary Mrs h 124 Potomaska
 "Mary widow Antone h 17 Cannon
 "Mary Ann Mrs h 1130 Rockdale avenue
 "Mary widow Frank bds 105 Bates
 "Mary C Mrs millinery h 265 County
 "Mary C widow Franklin h 177 Allen
 "Mary C Mrs h 77 North
 "Mary E widow Antonio h 620 Union
 "Mary G clerk 166 William b 59 Plymouth
 "Mary H h 517 Cottage
 "Mary S domestic b 1372 Rockdale avenue
 "Mary S widow Solomon T h 77 North
 "Michael laborer h 5 Maiden lane
 "Nellie widow Joseph h 404 Purchase
 "Olinda E dressmaker b 54 Borden
 "Palmeda widow Manuel h 341 Coffin av
 "Peter fisherman b 139 Coffin avenue
 "Raul M h 53 Mosher
 "Rhodie widow John E h 2 Milton
 "Rosaria spinner bds 105 Bates

Perry

"Rose winder bds 41 Nash road
 "Rose widow Joseph h 87 Briggs
 "Samuel H sales h 111 Hillman
 "Stephanie actress bds 290 Ash
 "Stephen D dentist 736 Pleasant h 62
 Thomas
 "Stephen J (Josephine M) operative h 290
 Ash
 "Susan F widow William D h 58 Howard
 avenue
 "Susan R widow Arthur E registrar 12
 Market h 331 Union
 "Sylvie E widow Henry C h 671 County
 "Sylvia S dress maker b 178 Rounds
 "Thomas h 537 First
 "Victor h 71 Briggs
 "Walter A h 25 William
 "William A (Jennie E) provisions 943
 Purchase h 78 Walden
 "William A Jr clerk b 78 Walden
 "William B (Nora) (Perry, Jenney & Pot-
 ter) 222 Union h 62 Thomas
 "William H h 106 S Seventh
 "William H (Mary) carriage painter h
 1130 Rockdale avenue
 "& Peters (Perry Callogiros & Peters
 Costa) confectionery 1091 Acushnet av
 "see Berry, Parry, Pereira and Praeda
 Perryman William spinner h 85 Holly
 Persin Ernest G (Adeline) weaver h 63
 Adams
 Pesyhysewski Benjamin (Ludwiga) oper
 h 186 Hathaway
 "Theodore (Theophile) operative h 186
 Hathaway
 Peter Christo spinner h 109 Phillips avenue
 "George laborer h 561 Acushnet avenue
 "John picker h 149 Tinkham
 "Manuel laborer h 76 Scott
 "Marie operative h 8 Roosevelt
 Peters Albert H letter carrier h 172 Merri-
 mac
 "Alice R student h 172 Merrimac
 "Allen W clerk h 89 Shawmut avenue
 "Ambrose J blacksmith 11 S Front h at
 Fairhaven
 "Anthony D chauffeur h 17 Columbia
 "Antone fixer h 183 Bonney
 "Archibald R clerk h 125 Shawmut avenue
 "Eliza widow Richard h 16 Maitland
 "Frank H Rev (Sadie) pastor N Christian
 church h 203 Ash
 "Frank T drillworker h 114 Willis
 "Irvin V moulder h 376 Hillman
 "James T laborer h 15 E Durfee
 "Joaquim h 38 Swift
 "Johanna Mrs died Sept 12 1916
 "John (Rosina) laborer h 10 Salisbury
 "John operative h 192 Sawyer
 "John laborer 372 Sawyer
 "Joseph h 92 S Second
 "Joseph pedlar h 39 Maxfield
 "Manuel drill maker h 41 Fair
 "Manuel operative h 183 Bonney
 "Manuel operative h 143 Coffin avenue
 "Manuel operative h 52 Independent
 "Manuel J (Mary) farmer h 29 Grant
 "Nancy S widow John H h 156 Grinnell
 "Ralph W student bds 203 Ash
 "Stephen waiter 435 County h Kempton
 "William J shipper 790 Purchase h 16
 Maitland

Bell Telephone 2795-W

436-438

PLEASANT ST, near

SCHOOL

Residence Tel 2795-R

JAMES F. MURPHY --- **PLUMBING AND HEATING**
GAS WATER HEATERS — MILL WORK — REPAIR WORK

Remember to investigate our methods before taking up a business course.

Kinyon's Commercial School

Odd Fellows Bldg., Cor. William and Pleasant Sts., New Bedford, Mass.

Central Lumber and Supply Company

LUMBER & INTERIOR FINISH

Bell Phone 1919 Office, 172 No. Water St., New Bedford Auto 1513

530

NEW BEDFORD [1917] DIRECTORY

Peters

"William L dentist 1011 Purchase h at Fairhaven
 Peterson Andrew P bds 46 Keen
 "Aurilla P widow Zephemah W h 434 Cottage
 "Charles A B (Mabel A) physician 234 Union h 44 State
 "Doris widow George h 58 Summer
 "Doris F stenographer 163 Pleasant bds 65 Ocean
 "Eric Gilbert asst chemist bds 65 Ocean
 "Frank O laborer b 90 Shawmut avenue
 "George (Maine Ice Cream Co) 535 Kempton rms 120 Pierce
 "George W insurance 24 Clifford bldg bds 434 Cottage
 "John A drillworker h 65 Ocean
 "Lawrence weaver h 53 Locust
 "Matilda widow Alfred h 451 Purchase
 "Olof (Laura) engineer h 60 High
 Petipas Gilbert (Maude) carpenter bds 133 Bates
 Petit Alex A druggist 1956 Purchase h 133 Clark
 "Joseph weaver h 1332 Pleasant
 "Napoleon operative bds 135 Nash road
 "Napoleon weaver h 135 Nash road
 Petitjean Edward (Eugenie) operative h 20 Salisbury

Phaneuf

"Alexander (Mary A) weaver h 122 Clifford
 "Henry weaver h 275 N Front
 "Isaac driver 188 Rivet b 23 Independent
 "Leo chauffeur bds 135 Clifford
 "Paul weaver h 190 Nash road
 "Peter painter bds 216 Sawyer
 "Philius weaver h 16 Washburn
 "Richard F chauffeur h 531 Mt Pleasant
 "Sylvane clerk 188 Rivet h 26 Edward
 "Sylvia bkpr bds 135 Clifford
 "Victor h 25 Nye
 "Willfred operative bds 25 Nye
 "& Son (David and Edward) hay and grain 188 Rivet
 Phelan Charles F clerk b 238 Middle
 "Eugene F bookkeeper 183 Purchase b 78 Mill
 "James liquors 894 S Water h 57 Fair
 "James J clerk h 157 Austin
 "James J Jr liquors 613 Acushnet avenue
 "John J eyelet maker bds 78 Mill
 "Joseph A cashier 16 N Second b 112 South
 "Joseph G bds 78 Mill

PHELAN JOSEPH P scrap iron and metals 1410 Purchase h 894 do See page 34

"Alfred driver h 151 Tallman
 "Annis operative bds 16 Washburn
 "Armand h 25 Fair
 "Clara Mrs warper tender bds 95 Eugenia
 "David (Phaneuf & Son) h 23 Independent
 "Delia widow Joseph b 194 Washington
 "Edward (Phaneuf & Son) h 48 Crapo
 "Frank painter h 216 Sawyer
 "Frank J (Victor) fixer h 135 Clifford
 "Henry moulder 229 N Water bds 135 Clifford
 "Katherine C dressmaker 238 Middle h do
 "Mary A widow John E h 78 Mill
 "Mary E bds 238 Middle
 "Mary L clerk 794 Purchase h 78 Mill
 "Michael liquors 685 First h 112 South
 "Quinn & Co textile machinery 1414 Purchase
 "Thomas machinist bds 78 Mill
 Pheland Clara L Mrs h 461 Court
 Phelps Alice Mrs h 75 Hillman
 "Isaac W claim adjuster U St Ry Co 814 Purchase h 299 Summer
 Phenix Arthur (Cora) clerk h 69 Merrimac
 "Charles (O Dianna) grocer 2283 Acushnet avenue h 2266 do
 "Hector clerk 2283 Acushnet avenue b 1257 Pleasant
 "Philip grocer 1597 Purchase bds 1257 Pleasant
 Phife Emma Mrs L h 32 Hillman
 Philadelphia & Reading Coal & Iron Co foot Walnut
 Philas Sophia Mrs h 11 Stapleton
 Phillo Albert (Mary) operative bds 182 Hathaway
 "Alexander (Lucy) operative h 182 Hathaway
 "Joseph F weaver h 198 Nash road
 Philippi Christina widow Jacob h 125 Rockland
 "Frank clerk 424 S Second bds 125 Rockland
 Phillip Manuel mason h 48 Independent
 Phillips Albert operative b 20 Peckham

COLBY'S Inc.
 New Bedford's Smart
 Men's Wear Shop
 200 UNION ST.

"Gustav operative h 187 Colettte
 Petipas Charles laborer b 246 Nash road
 "Edward U S A bds 246 Nash road
 "Henry twister tender h 246 Nash road
 Petrakis Ahyrios Rev h 359 Coggeshall
 Petresh Joseph (Julia) variety 469 Sawyer h do
 Patrick Demetrius operative b 155 Tallman
 "Christos operative h 155 Tallman
 "Sylvester shoe repairer 167 North Front h do
 Petrushka Barbara operative h 7 Holly
 Pettet Agnes M bds 288 Acushnet avenue
 "Henry h 78 Mt Pleasant
 "James A third hand h 125 David
 "John I laborer h 14 Willow
 "Mary F clerk 58 Adams b at Acushnet
 "Raymond A clerk 261 S Water b Smith Mills
PETTY WILLARD M mason supplies 142 Nye h at Fall River See page 24
 Pettway Owen laborer bds 131 S Second
 Petzold Frank sausagemaker h 38 Sherman
 "Minnie operative rms 93 School
 Pfaffenzeiler Joseph J printer 921 Acushnet avenue and 202 Union h 53 Fielding
 Pfeninger Caroline Mrs h 1 Harmony
 Phaneuf Alaric J optician 758 Purchase h 224 Phillips avenue

AKIN-DENISON CO. F O R C E FACTORY URNACE A M I L Y COAL

A complete
line of Fur
Trimming for
Dresses and
Coats, and
Millinery

THE FUR HOUSE OF SIDNEY SAYS:
No Matter What Condition Your FURS Are In,
**WE CAN MAKE THEM OVER TO THE VERY
LATEST STYLE AT A REASONABLE PRICE**
Sixth St., near Union St. Bell Tel. 1976

No Order
is to large
and no Job
is to small
for us.

NEW BEDFORD [1917] DIRECTORY

Phillips
"Allen L chauffeur Hose No 4 h 113 Mott
"Charles B grocer 1431 Plainville road h 1415 do
"Edith M teacher Abraham Lincoln school
"Elizabeth J Mrs h 20 Peckham
"Ellen operative h 357 Coffin avenue
"Frank laborer h 227 Chancery
"Frank B watch repairer b 1848 Acushnet avenue
"George clerk bds 17 Lindsey
"George E (Mary) fish h 17 Lindsey
"George G h 65 Washburn
"George R notary public 791 Purchase rm 2 h 169 Ehn
"Harriet P widow Ferdinand h 210 Chancery
"Henry T (Loyola) janitor Allen F Wood school h 311 County
"Irving clerk 706 Purchase h at Fairhaven
"Irving W (Edith) baker h 217 Rockland
"Isabella widow Charles F h 268 Arnold
"Jesse city laborer h 408 First
"John died Feb 10 1917
"John laborer h 21 Griffin
"Lydia A widow h 17 Richmond
"Margaret operative h 357 Coffin avenue
"Margaret E teacher R C Ingraham school bds 268 Arnold
"Mary widow Antone h 74 Hemlock
"Mary I bkpr Greene & Wood bds 268 Arnold
"Robert (Clara) carpenter h 347 Bowditch
"Thomas O painter 348 North h do
"William C (Sarah E) receiving teller Mechanics National Bank h 169 Elm
"W Carleton clerk 20 Market h 169 Merrimac
Phimey Charles E police h 235 North
"George II (Edna) bkpr 640 Pleasant h 56 Dartmouth
"Harry E (Isabelle) clerk 744 Pleasant h 57 Campbell
"Henry H eyeletter h 28 Jenny Lind
"H Annie bds 235 North
"Lydia A h 977 Pleasant
"Otis B h 193 Chancery
"Roland inst N B Industrial school
"Zenias H (Catherine E) carpenter h 215 Acushnet avenue
Phipps Norman weaver h 12 Merrill
Piatkiewicz Frank operative h 487 South Front
Picanco Antonio (Mary) operative h 20 Cove
"John cleaner h 157 Davis
Picanso Antonio operative h 80 Sagamore
"Joseph B (Dias & Picanso) h 58 Fair
"Manuel J operative h 101 Hall
Picard Ademor weaver b Alexander Picard's
"Adrien bkpr b 177 Shaw
"Adrien D clerk Morris & Co bds 177 Shaw
"Alexander (Euchariste) driver h Pontiac
"Arthur laborer b Alexander Picard's
"Calixte operative h 147 Dean
"Corrine widow Victor h 177 Shaw
"Horace clerk 393 Bowditch h 127 Dean
Piche Alexina Mrs h 20 Austin court
"second grocer 100 Ruth h 119 do

Piche
"Joseph fixer h 5 Abbott
Piche Joseph clerk 100 Ruth
Picher Joseph h 115 Hathaway
"Joseph Jr plumber 915 Acushnet avenue bds 115 Hathaway
"Sarah Mrs h 65 School
Pichete E Antonio tailor 185 Union h 180 Reynolds
Pickens Daniel E (Jane) physician 1462 Acushnet avenue h do
Pickering Elizabeth Mrs h 4 Harmony
"Rose Mrs bds 4 Harmony
"William H spinner h 284 Weld
Pickett Thomas B clerk 600 Cottage bds 350 Cedar
"Thomas P spinner h 350 Cedar
Pickles Joseph H weaver h 51 Willard
"Whittaker weaver h 174 Bowditch
"William compositor 383 Acushnet avenue h 1024 Purchase
Pickup James (Mary) weaver h 127 Whitman
"Michael (Lucy) grocer 358 Nash road h do
"Nancy widow William H h 1293 Acushnet
"Samuel laborer h 47 Holly
"Thomas laborer h 47 Holly
Pidgeon Adelard carpenter h 80 Eugenia
"Alexander watchman h 78 Nash road
"Edmund loom fixer h 128 Nash road
"Flora operative h 15 Bowditch
"Joseph (Josephine) painter h 116 Belleville road
"Joseph painter b 125 Eugenia
Piedmont Isadore florist rms Y M C A
Piekielniak Wojec copperworker h 36 Hicks
Pieknick Frank (Agnes) operative h 17 Ashley
Pieraccini Frank Jr designer h 390 Maxfield
"John W mason h 390 Maxfield
"Raphael (Louise) police inspector h 241 Mill
Pierce Albert R supt Pierce Mfg Co h 139 Orchard
"Almira F h 201 Middle
"Alton J barber b 226 River road
"Andrew G Jr treas Pierce Mfg Co pres P Corp and Pierce Bros Ltd h 99 Madison
"Andrew J (Ida W) clerk 674 Pleasant bds 3 Morgan terrace
"Andrew M waiter h 203 Smith
"Annabelle operative b 14 Franklin
"Anne M teacher Robert C Ingraham school bds 95 Rotch
"Annie E widow Frank M h 56 Bedford
"Annie E h 370 Cottage
"Arthur M foreman 40 N Second rms 299 Acushnet avenue
"Arthur V (Louise) physician 171 Elm h do
"Austin C operative h 56 Ashley
"Austin L (Elvira C) glass cutter h 44 West French avenue
"Bros Ltd, Purchase junc County
"Charles A machinist h 37 Bullock
"Charles C laborer h 76 Cedar
"Charles E bds 86 Mill
"Charles E (Mary) job foreman Standard h 370 Mill

Auto Telephone 2263

238 STATE STREET

BAKER

JERSEY LILY MILK BREAD J. A. Boucher

CHAMBERLAIN, BORDEN & SILVA
REAL ESTATE 194 UNION STREET
BOTH PHONES

HIRST The PLUMBER, *Plumbing - Heating*

SHEET METAL WORK
24-32 NO. WATER STREET

COUNTRY WATER SYSTEMS
"It Pays to Patronize the Competent."

532

NEW BEDFORD [1917] DIRECTORY

- Pierce
"Charles F machine operator h 2 Yates
"Charles F porter 111 William h 181 Mill
"Clara h 293 Arnold
"Clarence A bds 118 Chancery
"Clarence H (Margaret) (Pierce & Bar-
eau) 72 Spring h 118 Chancery
"Clifton B (Lillian M) supt transportation
U St Ry Co h 37 Keene
"Clifton D clerk h 165 Sycamore
"Cynthia T music teacher b 1174 Pelas-
ant
"David H (Jennie B) weigher h 117 Shaw-
mut avenue
"Edward E (Abbie) clerk P O h 69 New-
ton
"Edward L shoemaker bds 592 Cottage
"Edward N drill worker b 335 Mill
"Edward T designer b 69 Newton
"Edward T (Maud E) Pierce Bros Lto
h 74 Hawthorn
"Edward T Jr cotton sampler Pierce Mfg
Corp b 74 Hawthorn
"Elizabeth widow A Martin h 26 S Sixth
"Elizabeth h 201 Middle
"Elmer A (Linda B) mason h 400 Max-
field
"Elvira C Mrs milliner 44 West French
avenue h do
"Emma h 16 Spruce

Buy Your Pianos From The **Dupuis Piano Co.**

Dealers In
**HIGH GRADE PIANOS, PLAYERS
And TALKING MACHINES**

Manager, W. M. Dupuis
240 UNION STREET

- "Emma A Mrs bds 60 State
"Everett C (Marion L) chief engineer
Holmes Mfg Co h 18 Sherman
"Frank kettleman 29 Brook h 62 Mt Ver-
non
"Frank E (Helen) h 245 Elm
"Franklin O screen maker h 17 Button-
wood
"Fred J (Ethel) jeweler 246 Union h 65
Maple
"Frederick E dentist 716 Purchase bds 245
Elm
"George F asst supt h 356 Reed
"George L bds 201 Middle
"Harold E bond salesman bds 119 Chan-
cery
"Harriett Mrs b 220 Kempton
"Jason F (Hattie A) janitor Jireh Swift
school h 226 River road
"Jennie widow George bds 1174 Pleasant
"Julia R widow Oliver W h 30 Chestnut
"Laura M teacher Katherine st school bds
83 Chancery
"Lillian Moulton Mrs chiropodist 969 Pur-
chase h 37 Keene
"Lydia M widow John b 53 North
"Mabel L bds 44 W French avenue
"Mfg Corp, Belleville avenue corner Saw-
yer
"Mildred P teacher b 118 Chancery
"Nathaniel E freight cond h 247 Austin
"Oakley S laborer h 63 First
- Pierce
"Orin F (Dorothy M) compostor h 245
Hillman
"Otis N (Mary T) pres Grinnell Mfg Corp
h 98 Cottage
"Stephen D (Agnes) automobile supplies
h 100 Armour
"William shoemaker b 592 Cottage
"William loomfixer h 163 Holly
"William E (Margaret A) upholsterer 790
Purchase h 119 Chancery
"William F janitor b 56 Bedford
"William G died March 18 1917
"William L (Agnes) machinist h 15 Hom-
er
"William W (Bessie) salesman h 335 Mill
"William W Jr sub carrier P O h 335
Mill
"Zulah Mrs h 592 Cottage
"& Barreau (Clarence H Pierce and John
R Barreau) upholsterers 72 Spring
"see Pearce and Peirce
Pierrotte Dominic laborer h r 690 Acush-
net avenue
Pietkiewicz Edward operative h 7 Salis-
bury
Pietraski Joseph operative h 278 Tinkham
"Stanislaw shoemaker h 154 N Front
Pietravino Paul laborer bds 6 Wall
"Peter operative h 6 Wall
Pietryka Joseph (Sophia) operative h 9
Viall
Pietrzykowski Adam operative h 125 Nash
road
Pigeon Adelard carpenter h 80 Eugenia
"Arsene loom fixer h Brooklawn avenue
"Enoch (Flora) fixer 358 Coffin avenue
Pike Antone woodworker h 287 N Front
"Elida Mrs h 1 Austin court
"George A (Theresa) clerk 943 Purchase
h 141 Rounds
"Harry C machinist b 7 Oak st ct
"John laborer h 66 Whitlow
"Luella bds 62 Lindsey
"Lucy A widow Andrew h 62 Lindsey
"Michael operative b 197 Weld
"Mildred M seamstress b 62 Lindsey
"Mildred clerk A W Corp
"Nelson L sexton Rural cemetery h 7
Oak st court
"Rosa widow Joseph B F h 211 Durfee
"Victor driver bds 211 Durfee
Pilders Harry clerk 706 Purchase bds 35
"William pedlar h 6 Maiden lane
Pillus Morris shoe repairer h 35 Fair
Pillki Michael operative h 6 Fulton court
Fair
Pilkington Agnes bkpr b 116 Hathaway
"George H weaver h 71 Larch
"James laborer h 18 Abbott
"James (Ellen) laborer h 29 Cleveland
"John (Mary) clerk 1497 Acushnet avenue
h 116 Hathaway
"Lillian drawer in bds 29 Cleveland
"Polly weaver bds 29 Cleveland
"Thomas loom fixer h 48 Willard
Pilling Edward (Lydia) h 30 Salisbury
"George twister h 158 Apponeansett
"William (Martha J) weaver h 14 Cleve-
land
Pimblett John W weaver h Rochambeau
Pimental Abel S speeder tender h 476 Or-
chard (S)

J. G. NICHOLSON
LUMBER, SASH, DOORS and BLINDS
BOWDITCH STREET, NEW BEDFORD, MASS.

SONORA TALKING MACHINES

Watchmaker
and Jeweler
Established 1867

A. C. GARDNER
Successor to Wm. L. Kelley
230 Union St.

NEW BEDFORD [1917] DIRECTORY

533

Pimental

"Antone weaver h 100 Phillips avenue
"Antone shoemaker and garage 375 Dart-
mouth h 52 Swift
"Antone O spinner b 96 Thompson
"August operative h 129 S Second
"Charles laborer h 73 Capitol
"Charles (Ellen) loom fixer h 203 County
"Diniz R D carder h 134 Nash
"Ferdinand operative h 24 Winsper
"Francisco shoemaker 421 Rivet h 417 do
"Frank (Margaret) conductor h 1 Austin
"Frank operative h 3 Maiden lane
"Honorato mason h 255 Field
"Jacintho operative h 31 Nash road
"Jacintho C carpenter h 109 Nash road
"Joaquim B operative h 45 Hollyhock
"John C laborer h 410 S Front
"John T weaver h 64 Hall
"Jose M hairdresser 252 Coggeshall
h 151 Coffin avenue
"Joseph operative h 71 Rockland
"Joseph clerk 756 Purchase b 417 Rivet
"Joseph P operative h 112 Collette
"Joseph S operative h 214 Rivet
"Julio operative h 86 Howland
"Louis laborer h 284 S Front
"Louis (Fannie) twister bds 113 Eugenia
"Manuel clerk 768 Purchase b 417 Rivet
"Manuel weaver bds 100 Phillips avenue
"Manuel carpenter h 279 Bolton
"Manuel (Christine) third hand h 74 Hope
"Manuel operative h 54 Phillips avenue
"Manuel mariner h 58 Grinnell
"Manuel laborer h 32 Hollyhock
"Manuel operative h 481 Belleville avenue
"Manuel shoemaker h 159 Crapo
"Manuel R operative h 86 Davis
"Manuel V mason h 247 Austin
"Mariano operative h 161 Crapo
"Marion operative h 97 Coffin avenue
"Marion carder h 220 Rivet
"Mary h 378 Middle
"Mary widow Manuel h 96 Thompson
"Mary operative bds 143 Coffin avenue
"Mary winder bds 82 Eugenia
"Rose widow Manuel h 305 S Second
"Samuel driver h 74 Acushnet avenue
"see Pemental
"Pimpaire Joseph (Jemie) third hand h 24
Hope
"Pimpoa Joseph M chauffeur b 268 Tink-
ham
"see Pemental
Pina Antone operative h 35 Prospect
"August laborer h 7 Bethel
"Caesar deck hand h 228 Acushnet av
"Delia Mrs h 43 Union
"Fidele laborer h 133 Spring
"Fidele h 371 Hillman
"Gentil (Philomena S) cook h 179 Mill
"James operative h 494 S Water
"Joaquim operative h 493 S Water
"John (Martha) laborer h 171 Cedar
"John operative h 356 S Water
"John h 476 Maxfield
"John F laborer h 207 S Front
"Joseph operative h 68 Grinnell
"Joseph F laborer h 475 S Water
"Joseph J operative h 417 S Water
"Manuel operative h 116 Acushnet avenue
"Manuel tender h 23 Matthew
"N F laborer h 180 S Second

Pina

"Manuel P operative h 41 Nelson
"Manuel S (Amelia H) carpenter h 69
West
"Mary Mrs speeder tender h 11 Cleveland
"Peter laborer h 15½ Griffin
"Rufina laborer h 27 Union
"Victor S operative h 435 S Water
Pinault James (Maria) asst eng h 20 La-
France court
"Joseph collector h 23 Fair
Pinchbeck Isaac weaver h 322 Nash road
Pineau Peter eng b 103 Hazard
"Peter engineer Grinnell Mfg Co h Studley
Pinel Joseph operative h 346 Sawyer
Pinell Adelard boss grinder h 219 Sawyer
Pinhero Jose (Rose) operative h 75 Acush-
net avenue
Pinhiro Jose operative h 341 First
Pinkham Arthur D h 265 Cottage
"Charles W driver rms 7 Willis
"Isabell F widow George h 265 Cottage
"Zeth helper 592 Pleasant bds 265 Cottage
Pinkos Alexander operative h 22 Howard
"Caroline widow operative h 24 Roosevelt
"Frank operative bds 32 Washburn
Pinna John F b 234 Acushnet av
Pinner Alfred chauffeur b 309 Davis
"Walter clerk b 309 Davis
"William comber tender h 309 Davis
"William Jr spinner b 309 Davis
Pinnington John J tinsmith h 71 Jouvett
"Joseph H tinsmith 87 Union h 110 County
"Richard plumber b 71 Jouvett
"William died Nov 21 1917
Pinto Antone G grocer 103 Rivet h 12 Hya-
cinth
"Antone operative h 143 Coffin avenue
"Antone h 435 Bolton
"Antone laborer h 250 S Front
"Berard (Lucy) insurance agent h 145
Sycamore
"Caesar A clerk 841 S Water h 106 South
Second
"James L clerk 67 William h 462 Bolton
"John operative h 1103 County
"John operative h 23 Goslold
"Peter laborer h r 219 S Front
Pintow Paul (Annie) furniture 1704 Pur-
chase h 1700 do
Pioskowski Frank cleaner h 7 Phillips av
"Walter weaver bds 7 Phillips avenue
Piper Augustus D Jr shoemaker bds 200
James
"Cornelius B (Patience) head janitor Mu-
nicipal bldg William st h 200 James
"David M elevatorman Municipal bldg h
49 Florence
"Rebecca A widow Augustus D bds 200
James
"Rebecca A office asst 794 Purchase bds
49 Florence
"Sarah C Mrs hairdresser 758 Purchase h
200 James
Pique Joseph operative bds 44 Weld
Pira Jose laborer h 59 Sidney
Piraino Antonio operative h 78 Mott
Pires Domingo died May 24 1917
"John F operative h 86 Thompson
"Louis M operative h 302 Orchard (S)
"Manuel O laborer h 61 Bedford
Pisarczk John liquors 246 N Front h 180
Cedar Grove
Pistiladis Basil shoemaker bds 78 N Sec-
ond

Geo. E. Macomber
Cor. of MILL and COTTAGE STS.
Conn. by Telephone

Wholesale and Retail Dealer in
ICE CREAM

Orders for Families, Parties,
etc., promptly delivered.
SUNDAY ORDERS a Specialty

MITCHELL'S DAIRY

MILK and CREAM

Wholesale and Retail

167 MT. VERNON STREET

Telephone 3303-W

BATTERIESAll Electric Parts of the
Auto REPAIRED.

ASHLEY, 1072 Purchase Street

534

NEW BEDFORD [1917] DIRECTORY

Pisz Andrew weaver h 15 Hampton court
Pitavino Peter (Mary) laborer h 324 Cedar
Grove
Pitfield E P rms 75 North
Pitman Annie L widow George N b 60
Chestnut
"Ethel L press feeder bds 23 Buttonwood
"Lucy J widow Henry L h 23 Button-
wood
"William H treas N B Five Cents Savings
Bank h 60 Chestnut
"see Pittman
Pitroni Nicholas operative bds 37 Ashley
Pitta Joao Carlos da Silva physician 43
Allen h 57 do
"Joao C DaS Jr engineer bds 57 Allen
"John Jr salesman 477 Union bds 57 Allen
Pittendreigh William A (Nita) instructor
h 199 Brownell
Pittl Anna clerk 186 Union b 1230 Acush-
net avenue
"Augustus shoemaker h 1230 Acushnet av
"Charles photographer 1183 Acushnet av
bds 1230 do
"Edward photographer 1183 Acushnet av
b 1230 do
"Otto F driver b 1230 Acushnet avenue
"Rudolph operative b 1230 Acushnet av
"William mgr 951 Purchase b 1230 Acush-
net avenue
Pitts Daniel (Mary) engineer h 30 Frank-
lin
"Daniel A (Marie) h 85 Thomas
Pittsley Arthur L (Alice M) h 970 County
"Bradford bds 174 Kempton
"Clifford laborer h Phillips road
"Edward F (Mary J) roller coverer h 970
County
"Elmer (Minnie) farmer h 3217 Acushnet
avenue
"Gertrude A telephone operator 43 William
h 44 Pond
"Grace clerk 261 S Water
"Herbert B drillmaker h 77 Maple
"Henry W driver h 420 Parker
"Lydia A widow Howard bds 24 High
"L Ralph farm hand h Braley road
"Warren A second hand goods h 1501
Purchase
"William J (Hattie M) driver h 140 Tark-
lin Hill road
Piva Antone operative bds 116 Phillips av
"Frank operative h 78 Independent
"Frank operative h 85 Winsor
"Frank operative h 80 Rockland
"Frank M laborer h 431 First
"John operative h 103 Phillips avenue
"John blacksmith 34 Stowell h do
"John laborer h 306 S Second
"Joseph carder h 103 Mosher
"Manuel operative h 67 Stephen
"Manuel speeder tender h 147 Rockland
"Manuel twister h 35 Thompson
"Marie Mrs h 617 First
Piwowarczyk Stanislaw hairdresser 148 N
Front h do
Place Charles H (Catherine) laborer h
2949 Acushnet avenue
"Elice clerk 182 Union bds 604 Purchase

Place
"Elsie M telephone operator 57 N Second
b 1208 Acushnet avenue
"Emma stenographer b 12 Priscilla
"Frank inspector 693 Purchase b 12 Pris-
cilla
"Gladys bds 12 Priscilla
"John A S driver b 2949 Acushnet avenue
"Joseph A police h 12 Priscilla
"Leonard clerk h 18 Collins
"Margaret housekeeper 691 Cottage
Placido Marianno M operative h 264 S
Front
Plant Ernest laborer h 38 Ashley
"Lucy Mrs h 59 Willow
Plante Archille weaver b 63 Hicks
"Arsene loom fixer h Jarry
"Arthur laborer b 19 Bentley
"Eliza widow Stanislaus h 63 Hicks
"Frank Jr b 1565 Acushnet avenue
"Gedeon (Mary) grinder h 440 Sawyer
"George weaver bds 124 N Front
"Henry h 53 County
"John W (Elsie) letter carrier h 14 Clay
"Joseph boxmaker h 448 Sawyer
"Joseph operative h 124 N Front
"Nicholas third hand h 78 Tallman
"William weaver h 155 Holy
"see LaPlante
Plantier Edward (Mary E) mach h 606
Cot- c ue7] uranceueo5Dj
Platt James C Jr sub clerk P O h 51
Hussey
"John (Ruth) machinist h 261 Tinkham
"John operative h 1683 Acushnet avenue
"John machinist h 49 Frederick
"John (Lena) variety 413 Allen h do
"Joseph laborer h 319 Sawyer
"Minerva E Mrs h 111 Maple
"Samuel painter b 850 First
"Squire C clerk 2 Union bds 628 County
Plaza Antone weaver h 15 Holly
"Joseph (Agata) operative h 25 Salisbury
"Wladyslaw (Emma) operative h 85 Pur-
chase
Plezia Frank weaver h 19 George
Plomondon Arthur laborer b 1596 Pur-
chase
"Delina Mrs h 1596 Purchase
Plotnick Samuel pedler h 407 S Water
Ploude Basil weaver h 38 Rochambeau
"Joseph rem to Attleboro
"Napoleon spinner h 73 Nelson
"Peter wrestler h 73 Nelson
"Silvio carpenter h 19 Thatcher
Plouff Mary operative bds 188 Collette
Plouffe Diogene (Victoria) weaver h 10
Roosevelt
"Diogene Mrs dressmaker 10 Roosevelt h
do
"Felix helper b 10 Roosevelt
"Frank (Mary L) carpenter h 188 Col-
lette
"Homer (Martha) operative h 61 Kenyon
"Joseph operative b 10 Roosevelt
Plummer Alma bds 194 Summer
"Amelia H widow Leander A h 148 Haw-
thorn
"Arthur helper 81 Front bds 1596 Pur-
chase
"Leander A Jr agent 49 William rm 7
bds 148 Hawthorn

REX MONUMENTAL WORKSMAUSOLEUMS, MONUMENTS, HEADSTONES
CEMETERY WORK OF ALL DESCRIPTIONS

Telephone Connection

184 DARTMOUTH STREET

A. S. FRANCIS

24 MASONIC BUILDING

ALL KINDS OF
INSURANCE
Telephone Connection

NEW BEDFORD [1917] DIRECTORY

535

Plummer
 "Millard F (Minnie L) solderer h 194 Summer
 "M Leslie (Minnie) apprentice b 194 Summer
 "Walter E engineer bds 29 Willis
 Plyer Aphelia E widow Harry G bds 180 Grinnell
 Plymouth Club 21 Masonic building
 Pocahontas Fuel Co coal ft Hillman
 Podgorski Albert weaver h 55 Delano
 "Anton weaver h 16 Warren
 "Edward operative h 53 County
 "Stanley operative h 16 Warren
 Podlarski Felix machinist h 124 Collette
 Podwapinsky Joseph weaver h 73 Coellette
 "Paul weaver h 73 Coellette
 Pozdza Casimir weaver h 11 Phillips av
 Poettlich Henry operative h 147 Bullard
 Pohopek Antoine laborer h 274 Cedar Grove
 "Frank (Melvina) operative h 186 Hathaway
 Poinbeau Louis mason h 57 Nelson
 Poirier Aime J hardware 1181 Acushnet av
 bds 93 Tallman
 "Alpher weaver h 67 Hathaway
 "Amos laborer h 936 County
 "Amos Ernest (Anna) (Blue Ribbon Laundry) h 327 Shaw
 "Andrew motorman b 133 Bates avenue
 "Andrew operative h 1602½ Acushnet av
 "Antoine A b 296 Coffin avenue
 "Armand clerk bds 155 Holly
 "Arsene blacksmith h 93 Tallman
 "Arthur driver h Jarry st
 "Arthur clerk h 296 Coffin avenue
 "Arthur laborer 1699 Acushnet avenue h 142 Phillips avenue
 "Aurore A seamstress 794 Purchase bds 87 Richmond
 "Basil operative h 477 N Front
 "Benonie barber h 492 Summer
 "Charles A clerk h 113 Holly
 "David J police Sta 5 b 43 Holly
 "Euphemie widow Cajutan h 133 Bates av
 "Felix h 87 Richmond
 "F Regis carpenter h 148 Tinkham
 "George driver h 1279 Acushnet avenue
 "Henry third hand h 79 Ellen
 "Hervey (Annie) helper h 134 N Second
 "Isidore h 155 Holly
 "Joseph A h 92 Jouvett
 "Joseph (Kate) edgsetter h 103 Clifford
 "Joseph A (Alfreda) clerk h 496 Sawyer
 "Joseph A twister tender b 187 Earle
 "Lorenzo U S A b 155 Holly
 "Louis changer over h 207 Sawyer
 "Marceille (Flora) city laborer h 111 Eugenia
 "Margaret operative bds 133 Bates avenue
 "Michel operative h 910 S Water
 "Napoleon painter 15 N Water b 127 Ruth avenue
 "Ozias twister tender bds 307 N Front
 "Paul carpenter h 291 N Front
 "Peter (Beatrice M) boxmaker h 113 Belleville road
 "Phoebie operative h 219 Sawyer
 "Philias weaver h 155 Holly
 "Philip (Alden) (Poirier & Turcotte) h 160 Conduit
 "Rose dressmaker 89 Dean bds do
 "Seraphina widow Sigfroid h 89 Dean

Poirier
 "Sigfroid died Dec 1 1916
 "Valmore weaver b 155 Holly
 "Xavier (Rosina) weaver h 22 Roosevelt
 " & Turcotte (Philip Poirier and Donat & Turcotte) contractors Hatch and Conduit streets
 Poisson Alfred L (Olivine) clothing 805 Purchase and (Poisson Bros) 1056 Acushnet avenue h 695 County
 "Bros (Alfred L and Joseph) dry goods 1056 Acushnet avenue
 "Fanny widow Laurent h 54 Court
 "Gedeon (Clarisse) operative h 234 Phillips avenue
 "Gedeon (Antoinette) (G & L Poisson) 912 S Water h 54 S Sixth
 "George operative bds 234 Phillips avenue
 "G & L (Gedeon Poisson) clothing 912 S Water
 "Joseph (Poisson Bros) h 99 Mt Pleasant
 "Ludger operative b 234 Phillips avenue
 "Napoleon operative bds 234 Phillips av
 "Napoleon J (Albertine) h 358 Bowditch
 "Paul insurance agent 96 William h 392 Bowditch
 "Wallace (Johanna) third hand h 377 Bowditch
 Poissonnet Emile weaver h 35 W French avenue
 Poitras Ambrose died Dec 9 1916
 "Armidas (Leone) weaver h 166 Hatch
 "Joseph (Antoinette) speeder tndr h 146 Bullard
 "Napoleon (Amanda) weaver h 115 Ruth
 "Susbelle widow Ambrose h 1901 Acushnet av
 "Victoria Mrs h 1970 Purchase
 "Yvonne operative bds 166 Hatch
 Pokopek Frank oper h 170 N front
 Polanczyka John weaver h 155 Whitman
 Polar Frank weaver h 269 Belleville av
 Polechlopek John operative h 66 Dean
 Poliquin Apollone widow Joseph h 358 Coffin av
 Polish National Cooperative Store 137 N Front
 Pollard Eleanora S widow Andrew C h 334 Pleasant
 "Emma G nurse b 314 Arnold
 "Harry fixer h 163 Charles
 "James weaver bds 16 Dudley
 "James (Hetty) laborer h 240 Eugenia
 "Lydia Mts h 317 Middle
 "Matthew fixer h 163 Aquidneck
 "Thomas weaver ods 16 Dudley
 "Walter weaver bds 5 Reynolds
 Polles Michael oper h 5 Hampton et
 Pollitt George T spinner h 214 Tinkham
 "James T (Eliza C) operative h 176 Mill
 "Joseph (Viola) oper h 1281 Pleasant
 "Reginald weaver b 16 Thatcher
 "Samuel laborer b 16 Thatcher
 "Thomas joiner h 214 Coffin av
 "William spinner h 16 Thatcher
 Pollock Albert H (Eliza H) h 54 Kempton
 "Annie E Mrs bkpr 258 Union h 97 Locust
 "Carl asst jan'or b 475 Purchase
 "Edward A hoseman Engine No 4 bds 156 Grinnell
 "Frederick O (Itila) janitor Cedar Grove st school h 171 Mill
 "Harry police h 97 Locust
 "John H janitor h 97 Locust

PELEG H. SHERMAN 506 COUNTY ST.
FUNERAL DIRECTOR AND EMBALMER

OFFICE PHONES.
 Bell 690-W. Auto. 1305

RESIDENCE PHONES
 Bell 690-R. Auto. 1306

THE SURPRISE

NEW BEDFORD'S LEADING CLOTHIERS

PURCHASE STREET, Cor. HIGH

536

NEW BEDFORD [1917] DIRECTORY

Polonsky Louis shoemaker b 63 Clark
 "Maurice grocer 178 N Front h 63 Clark
 Poltar William baker h 88 Adams
 Polycarpo David F liquors 246 S Second
 h 21 Crapo
 "David F fireman h 61 Grinnell
 "David F Jr (Jennie) clerk 824 Purchase b
 21 Crapo
 "John helper 790 Purchase bds 21 Crapo
 "Miguel F (Polycarpo & Costa) 141 Acush-
 net av h 19 Larch
 "Philomena widow Manuel h 126 Shawmut
 av
 "& Costa (Miguel F Polycarpo and Tre-
 derico A Costa) printers 143 Acushnet
 av
 Polychronedis Louis L (Polychronedis &
 Gownaris) confectionery 814 Purchase
 h at Boston
 "& Gownaris (Louis L Polychronedis and
 Henephin Gownaris) confectionery 814
 Purchase
 Pomber Antone Mrs h 114 Acushnet av
 "Antone F drill worker h 114 Acushnet av
 "Joseph F shipper h 114 Acushnet av
 Pomeroy Emma h 1033 Purchase
 Pomfort Mary Mrs h 49 Bowditch
 "Thomas fireman h 49 Bowditch
 Pomfret Fred weaver h 113 Austin
 "Jane operative bds 164 Tinkham
 "Margaret widow George h 164 Tinkham
 "Thomas weaver h 89. County
 Pommer Alma L teacher Parker st school
 h 71 Locust
 Pompier Victor J carpenter h 6 Chestnut
 Poncelet Joseph loom fixer h 195 Brook
 Ponsard Desere oper h 21 E French av
 Pontbriand Reme copperwkr h 185 Bow-
 ditch
 Pontbriand Oscar copperwkr h 265 N Front
 Ponte Antone operative h 76 Winsor
 "Antone painter h 160 Pleasant
 "Antone weaver h 60 Briggs
 "Antone P grocer 79 Grinnell h do
 "Antone P insurance agent h 142 Davis
 "Antone P laundryman 111 Myrtle h 142
 Davis
 "Antone P laborer h 29 South
 "Frank laborer h 30 South
 "Frank M (Franciscia) laborer h 400 S
 Second
 "Jacintho laborer h 355 Bolton
 "John laborer h 59 Crapo
 "John operative h 31 Sidney
 "John operative h 53 Winsor
 "John operative h 108 Rivet
 "John operative h 86 Howland
 "John operative h 20 Briggs
 "John operative h 108 Sidnev
 "Jose O operative h 16 Independent
 "Joseph operative h 59 Crapo
 "Joseph coal shoveler h 211 South Second
 "Joseph iron worker bds 211 S Second
 "Joseph operative h 303 E Front
 "Joseph Perry grocer 159 First h 151 Rock-
 land
 "Joseph P laborer h 29 South
 "Joseph P Jr clerk h 151 Rockland
 "Manuel operative h 20 Briggs
 "Manuel (Mary G) operative h 55 Po-
 tomska
 "Manuel operative h 25 Howland
 "Manuel operative bds 60 Briggs

Ponte
 "Manuel operative h 419 First
 "Mary P clerk bds 151 Rockland
 "Urbano T (Mary) insurance agent 508
 Pleasant rm 205 h 29 Belleville rd
 "Vincent weaver h Mt Pleasant nr King's
 Highway
 "Virginia P sausage-maker h 62 South
 "William P (Balmada) glazier h 77 Larch
 Pontes Antonio h 175 Henlock
 "August M laborer h 19 Kane
 "Charles gardener h 26 Hollyhook
 "Frank laborer h 28 Spring
 "Isabelle R operative bds 124 Whitman
 "John O laborer h 14 Circuit
 "Joseph L operative bds 134 Nash rd
 Ponto Manuel oper bds 211 S Second
 Poole Addie W widow George h h 49 Sycam-
 ore
 "Albert K city driver h 124 Mt Vernon
 "Arthur T driver h 1207 Plainville rd
 "Charles G laborer h 124 Mt Vernon
 "Eugene B letter carrier h 431 Tarklin Hill
 rd
 "Florence A teacher Thomas R Rodman
 school h 101 Sycamore
 "Frank R ropemaker h 1141 Plainville rd
 "George W G (M Mildred) Norfolk Motor
 & Machine Co h 89 Oak
 "Harry M (Annie) cond n 354 Cottage
 "John E (Anna) salesman h 100 Peckha.n
 "Lindsey M carpenter h 181 Smith
 "Lorenzo A carpenter h 119 Mott
 "Miriam clerk 185 Union bds 232 Shaw-
 mut av
 "Willard G foreman carpenter h 232 Shaw-
 mut av
 Poor Bros (George R and Lewis F Poor)
 jewelry 196 Union
 "C Henry Jr lawyer h 122 Clinton
 "George R (Poor Bros) 196 Union h at
 Fairhaven
 "Lewis F (Poor Bros) 196 Union h at
 Fairhaven
 Pope Abner h 63 Thomas
 "F Lewis Jr (Alice M) shipper h 102 Park
 "George L clerk 163 Pleasant h at Fair-
 haven
 "George W (Mildred A) clerk Whitman
 Mills h 43 Newton
 Popella Antonio weaver h 50 Tallman
 Popkin Abraham (Sophia) printer 1672
 Purchase h do
 Porrier Emile (Josie) operative h 127 Ruth
 "Napoleon (Mary) operative h 127 Ruth
 Portas Anacleto mariner h 522 Maple
 "John operative h 20 Roosevelt
 "John R mariner h 8 Griffin
 "Thomas laborer h 66 Grinnell
 Porter Charles H (Porter Lumber Co)
 212 N Water h at Fairhaven
 "Elizabeth bds 67 Ryan
 "Emily bds 67 Ryan
 "Emma A widow C Herbert h 74 Morgan
 "Florence A asst bkpr 100 William b at
 Fairhaven
 "James F salesman 23½ N Second h 92
 Mt Vernon
 "James P clerk P O h at Fairhaven
PORTER LUMBER CO Charles H Porter
 prop 212 N Water See page 55
 "Mary (Cozy Tea Room) 759 Purchase
 and food shop 761 do h 67 Ryan
 "Queenie bds 67 Ryan

M. C. SWIFT & SON UNION STREET

North Side below Purchase St.
NEW BEDFORD, MASS.

: MEN'S WEARING APPAREL :

:: :: **MONARCH PAINT** :: ::
NORRIS PAINT STORE 678 Pleasant Street
 Bell Phone 4233

NEW BEDFORD [1917] DIRECTORY

537

Porth Frederick P (Ellen) glasscutter h 21 Griffin
 Portnoy Bessie clk 212 Coggeshall bds 120 Cedar Grove
 *Isaac (Goldie) furniture 212 Coggeshall h 120 Cedar Grove
 *Israel clk 212 Coggeshall b 120 Cedar Grove
 *Simon J watch rep h 138 Cedar Grove
 Portuguese American Grocery and Provision Co Inc 91 Grinnell
 Pospisal Edward (Caroline) mule spur h 117 Bates av
 Post Benjamin J laundryman b 326 Middle
 *Caroline wid John W h 326 Middle
 *Elsie bds 326 Middle
 *Frank glass decorator h 830 County
 *Fred W butler b 163 Grinnell
 *Laura Mrs clk h 245 North
 *Office, Pleasant between Elm and Mill
 *Office Pharmacy (George D Hammond) 686 Pleasant
 Postal Telegraph-Cable Co, John C Crowley mgr 79 William
 Poteoak Benjamin weaver h 10 Nye
 Poterak Stanislaw (Antonina) oper h 13 Salisbury
 Pothier Albert granite wkr 305 Mt Pleasant h 140 Bullard
 *Alexander (Virginia) liquors h 931 Pleasant
 *Edmond D ins agt 96 William b 1305 Acushnet av
 *Edward (Emma) (Hotel Bristol) 1051 Purchase h do
 *Edward (Lena) chauffeur h 931 Pleasant
 *E Ernest carpet layer 790 Purchase h 140 Bullard
POTIER JOSEPH A monumental works 305 Mt Pleasant h 183 Austin See page 31
 *Joseph C (Louise C) physician 177 Purchase h 175 do
 *M Louise milliner 243 Sawyer h 245 do
 *Ovide spinner h 75 Clifford
 *Saul operative h 515 N Front
 *Wilfrid D (Louise) loomfixer h 243 Sawyer
 *see Potter
 Potkag Paul spinner h 61 Dean
 Potomska Mills Corp cotton goods mfrs 366 S Front
 Potter Abner J liquors 422 Kempton h do
 *Albert A died Apr 21 1917
 *Alberto L clk h 116 Dartmouth
 *Alice wid William W h 1 Anthony
 *Almira wid Isaiah A died March 6 1917
 *Carrie A Mrs h 397 Cedar
 *Charles C bds 40 Butler
 *Charles W H h 47 Chestnut
 *Clarence N (Mary) instructor N B Industrial school h 52 Fruit
 *Daniel Y (Sadie) cable splicer h 183 Chancery
 *Edward E F (Ellen) bkpr 693 Purchase h 100 Summer
 *Edwin L grocer 114 Dartmouth bds 44 Allen
 *Edwin L Mrs h 9 Cottage
 *Edwin L Jr (Elizabeth) clk 114 Dartmouth h 44 Allen
 *Elmer D reporter rms 1028 Pelasant

Potter
 *Emma F Mrs bds 99 Florence
 *Fred M clk 163 Pleasant h 167 Campbell
 *George H (Perry, Jenney & Potter) 222 Union h at Smith Mills
 *Grace A bkpr 308 Purchase b at S Dartmouth
 *Grace M music teacher 48 Walnut b do
 *Harold E clk U St Ry Co b 11 Ocean
 *Hattie Mrs bds 173 Middle
 *Helen G bds 9 Cottage
 *Isaac E (Edith) painter h 96 Pierce
 *James L weaver h 11 Jean
 *John W (Hattie) mgr 1886 Purchase h 37 Arch
 *Joseph clk Wamsutta Mill h 109 Locust
 *Leon A carpenter h 75 Locust
 *Lester A (Elizabeth) clk Merchants Nat Bank h 152 Campbell
 *Lester F physician 278 Union h do
 *Mabel E dressmkr h 277 Hillman
 *Margaret h 60 Hazard
 *Mary A wid Charles F h 350 Allen
 *Mary K wid Frederick S h 143 Hawthorn
 *Myra W h 55 Hill
 *Nellie C steno 226 Union h at S Dartmouth
 *Raymond H liquors 422 Kempton b do
 *Robert W (Mary) clk h 85 Hillman
 *Sadie bkpr 742 Acushnet av b 325 Cedar
 *Stephen R h 333 Union
 *Theodora L teacher Cedar st school h 26 Seventh
 *Thomas (Hannah) boiler mkr 67 S Water h 1445 Pleasant
 *Thomas A salesman h 325 Cedar
 *Thomas E (Agnie R) steam fitter h 34 High
 *Walter S (Sophia) watchman h 131 Summer
 *William E awning fitter 35 Commercial
 *William Frank (Gertrude A) (William F Potter & Co) h 27 Arnold pl
POTTER WILLIAM F & CO (William Frank Potter) wholesale grocers 81-85 Front and 1-11 Union See page 40
 *William G physician 546 County h do
 *William H (Dagmar E) brakeman h 112 Tremont
 Potts Annie wvr b 53 Peckham
 *Annie M h 248 Hawthorn
 *Jean nurse bds 248 Hawthorn
 Potvin Albert J buyer 182 Union h 108 Mt Pleasant
 *Albina inspector b 151 Tinkham
 *Alphonse F (Marguerite) tailor 194 Arnold h do
 *Blanche dressmkr bds 194 Arnold
 *Edmund laborer h 107 Beetle
 *Eugene boiler mkr h 53 Roosevelt
 *Francis operative b 151 Tinkham
 *Joseph laborer h 77 Delano
 *Joseph laborer b 505 N Front
 *Joseph Jr baker b 77 Delano
 *Louis weaver b 151 Tinkham
 *Meride (Mamie) quiller h 9 Social
 *Napoleon wvr h 151 Tinkham
 *Rosanna tel oper 57 N Second bds 194 Arnold
 Poudre Phillip (Ethel) oper b 1296 Acushnet av
 Poulette George (Chainay & Poulette) 945 S Water

Don't dream of what you are going to do! Go and do it.

Kinyon's Short-hand School

Odd Fellows Bldg., Cor. William and Pleasant Sts., New Bedford, Mass.

M. P. B. SILVA & SON 157 ACUSHNET AVENUE

Varnishes — Shellacs — Stains — Brushes

538

NEW BEDFORD [1917] DIRECTORY

Poulette

- "Louis carpenter h 362 Bowditch
- "Peter h 174 S Second
- Poulin Albert F builder 140 Central av h do
- "Amazelle bds 140 Central av
- "Francois X h 88 Holly
- "George oper h 132 Bullard
- "Joseph agt h 170 Dean
- "Louise (dressmaker) h 140 Central av
- "Mary Mrs h 82 Holly
- "Philbert builder 82 Holly h do
- "Philip (Georgianna) h 297 Coffin av
- "Wilfred weaver h 364 N Front
- Poulos Harry operative h 18 Holly
- "Joaquim (Amelia) operative h 390½ S Second
- "John mule spinner h 28 Holly
- "Stegos confectionery 1150 Acushnet av rms 95 Bettie
- Poulton Thomas J oper h 42 Irvington
- Pourata Rock weaver h 8 Tallman
- Poutre Delphis operative bds 379 N Front
- Powell Alfred (Alice) h 79 Clark
- "George E (Martha) clerk h 57 Merrimac
- "James L ins agent 908 Purchase rm 403 h 113 Tremont
- "John insurance agent h 113 Tremont
- "John W laborer h 296 Tinkham
- "Mary A Mrs bds 57 Merrimac
- Power George rms 41 School
- "George H (Maud M) (Power & Desmond) h 228 Hawthorn
- "Jane Mrs h 26 Crapo
- "& Desmond (George H Power and Joseph C Desmond) clothing and men's furnishings 67 to 69 William
- Powers Alfred grinder h 282 N Front
- "Alton E shoemaker bds 70 Walden
- "Bartholomew clerk 145 Arnold b 80 Oak
- "Edith clerk bds 80 Oak
- "Edward J overseer Nonquitt Spinning Co h Brooklawn av
- "Edwin B (Edith M) laundryman h 70 Walden
- "Ellen speeder tender h 64 Winsor
- "Ellen A widow John J h 6 Brightman ct
- "Evelina widow Lawrence H h 28 Trinity
- "James F died Jan. 16, 1917
- "James F Mrs (Katherine E O'Neill) millinery 262 Union h 138 Merrimac
- "James T harnessmaker h 374 N Front
- "Jane speeder tendr b 64 Winsor
- "John (Jane) twister b 17 Concord
- "John bds 76 Scott
- "John F (Mary A) weaver h 338 Cedar Grove
- "Lola E stenographer 384 Acushnet av bds 70 Walden
- "Margaret widow Jo'm H oper h 374 N Front
- "Mary widow Peter h 480 Bolton
- "Mary E clerk 185 Union b 80 Oak
- "Mary E widow Richard h 12 Morton ct
- "Michael J gardener b 80 Oak
- "Patrick died March 5 1917
- "Patrick drill worker b 80 Oak
- "Philip janitor Custom House h 46 Grant
- "Richard operative bds 12 Morton ct

POWERS ROBERT W distributor of Hudson Motor Cars 501 County New Bedford, 134 Broad Prov R I, 133 Pocasset Fall River See page 32

Powers

- "Sarah E widow Charles T bds 1 Jennings
- Poyerd Albert spnr h 76 Myrtle
- Poynt George operative h 51 Frederick
- Præda Frank A carpenter h 18 Stackhouse
- "John operative h 11 Jean
- "Mary widow Antone h 147 Acushnet av
- "see Perry
- Pragana Mary widow Jacintho h 26 Belleville rd
- Pairie Arcade W weaver h 2751 Acushnet av
- Praizner John (Mary) operative h 23 Viall
- PRARAY CHARLES W** architect and mill engineer 302-310 Times bldg h 58 Court See page 23
- "Mabelle E stenographer 303 Times bldg bds 58 Court
- Praro John P whaling agt 791 Purchase rm 7 h 170 Dartmouth
- Pratt Charles A (May D) physician 60 Orchard h do
- "David D (Marjorie) physician 118 Cottage h do
- "Herbert C salesman 874 Purchase h at Dartmouth
- "Isaiah P supt 474 Acushnet av h 105 Summer
- "Leon weaver h 214 Coffin av
- "Leon Rev (Sarah) pastor Unity Howe h 344 Coffin av
- "Sarah F teacher James B Congdon school rms 6 Green
- "Walter F (Elsie) shoe worker h 217 North Pray
- Roland G theatrical manager h 235 Tremont
- Prefontaine Bros (Joseph and Michel) blacksmiths 230 N Front
- "Joseph (Prefontaine Bros) 230 N Front h 326 do
- "Michel (Mary) (Prefontaine Bros) 230 N Front h 1848 Acushnet av
- "Phillipe clerk 1277 Acushnet av b 182 Dean
- Prejsnor Joseph (Katie) operative h 24 Roosevelt
- Prell J William draftsman 303 Times bldg h 24 Harrison
- Prenda Joseph C operative h 1 Maiden lane
- "Manuel C operative n 52 Collette
- Prentiss Annie I widow Frank bds 38 Page
- "Chester L (Helen) glass cutter h 321 Arnold
- Prescott Charles D (Ida C) physician h 52 Ash
- "Henry D physician 176 William h 26 Grove
- "Mary R h 401 County
- "Oliver (Helen B) (Crapo, Clifford & Prescott) lawyer 6 Masonic bldg h 30 Seventh
- "Thomas Mrs h 18 Cleveland
- "Thomas h 99 Fair
- Presmal Paul (Agnes) oper h 257 N Front
- Presnor Frank (Julia) oper h 39 Washburn
- Press Ernest S clerk 187 Acushnet av h 27 Borden
- Preston George weaver h 120 Clara
- "Henry operative h 364 Aquidnick
- "Henry W weaver h 10 Milford

AKIN-DENISON CO. PAINTERS AND DECORATORS

HARD PINE DIRECT FROM FLORIDA BY BARGE GREENE & WOOD -- NEW BEDFORD

NEW BEDFORD [1917] DIRECTORY

539

Preston

"Walter F (Henrietta) booking agent h 418 Union
 "Walter F clerk b 418 Union
 "William mule spnr b 120 Clara
 Provost Eustache weaver b 74 Division
 "Joseph weaver h 74 Division
 "Joseph lather h 2 Thatcher
 "Mose D mgr 555 Pleasant rm 6 h 340 Austin
 "Realty System 555 Pleasant rm 6
 Prieaulx Peter (Sarah) h 177 Arnold
 Price Alexander Jr driver 592 Pleasant b at Fairhaven
 "Catherine I Mrs h 153 Mt Pleasant
 "Charles R (Elizabeth T) treas 693 Purchase h 16 Arnold pl
 "Edmund T b 16 Arnold pl
 "Edward L (Evelyn) cond h 212 North
 "Henrietta h 298 Elm
 "Herbert (Sarah) h 82 Kenyon
 "James E (Laura) operative h 82 Kenyon
 "John J spinner b 61 Reynolds
 "Margaret b 16 Arnold pl
 "Mary S widow George H h 38 Campbell
 "Milton W clk 848 Purchase b at Fairhaven
 "Ralph K sales 60 S Water h 31 Jenny Lind
 Prieze John (Minnie) cook h 272 Kempton
 Pritfoge George Edward police h 143 Robeson
 Prithoda Frank wvr h 152 Tallman
 "Frank Jr weaver b 152 Tallman
 Primeau Frederick oper h 72 Ruth
 "Josephine Mrs h 92 Bowditch
 "Rudolph rem from city
 Prince Blanch oper b 153 Blackmer
 "Edith operative b 153 Blackmer
 "Joseph operative b 154 Blackmer
 "Joseph barber h 153 Blackmer
 Principe William shoewkr h 1277 Purchase
 Pring Elsie clerk b 1058 S Water
 "Robert E elevatorman Clifford bldg h 1058 S Water
 "Robert E Jr weaver b 1058 S Water
 Prior John laborer h 3 Nelson
 Priss Frank clk 40 N Second b 27 Borden Probation Office, Pleasant cor Spring
 Proctor Edwin third hand b 10 Harmony
 "John (Annie) oper h 248 Whitman
 "Joseph (Emma) blacksmith h 689 Summer
 "Maurice salesman rms 209 Middle
 "Richard mgr 640 Pleasant h 248 Whitman
 "Robert W weaver bds 19 Salisbury
 Proshinsky Joseph oper b 97 Collette
 Protin Louis (Emily) loom fixer h 129 Princeton
 Proitz Frank bds 8 Glover
 "John shoeworker h 8 Glover
 Proudfoot Harry wvr h 27 Dudley
 "Ruben weaver h 27 Dudley
 Proulx George L (Mabel) bkpr h 369 State
 "Hector A painter h 1792 Purchase
 "Henry J (Alma) undertaker 45 Logan h do
 "Joseph machinist h 336 Sawyer
 "Joseph weaver h 252 Coffin av
 "Louis painter h 70 Ruth
 "Marie L druggist 163 Acushnet av h 50 Bedford

Proulx

"Peter F (Emma A) coachman h 124 Parker
 Prouteau Raoul weaver h Jarry st
 Provencher Achille box mkr h 17 Adams
 "Dennis operative h 106 Tinkham
 "Farda operative h 190 Dean
 "Hormidas (Melina) wvr h 1060 Tinkham
 "Jule weaver b 17 Adams
 Proverbs Stanley G (Carrie E) eng b 404 Union
 "Stanley W civil eng 302 Times Bldg
 Providence School of Music 969 Purchase
 Provision Clark's Benefit Association 588 Pleasant
 Provost Albert helper b 153 Maxfield
 "Arthur weaver bds 391 Bowditch
 "Austin died August 21 1916
 "Austin Mrs h 153 Maxfield
 "Austin Mrs h 136 Maxfield
 "De Forest (Delia) jockey h 51 Nye
 "Eugene h 878 S Water
 "Florence Mrs h 126 Mill
 "Henry weaver b 51 Nye
 "Henry J plumber 46 Wing b 235 Chestnut
 "Joseph (Leah) loom fixer h 183 Phillips av
 "Joseph H freight handler h 235 Chestnut
 "Laura E mgr 758 Purchase rm 3 b 391 Bowditch
 "Lawrence weaver b 51 Nye
 "Leonel carp b 391 Bowditch
 "Philip J chauffeur Eng House No 10 h do
 "Rosario, U S A b 391 Bowditch
 "Similien (Leonine) loom fixer h 391 Bowditch
 Prudencio John (Alida) shoe rep 639 S Water h 554 do
 Prudential Insurance Co The of America 96 William
 Prudhomme Andre lab h 814 First
 "Emanuel (Annie) wvr h 185 Eugenia
 Prunneau Andre mason b 274 N Front
 "Edward h 274 N Front
 "Hector oper h 274 N Front
 Pruzinowski Simon oper h 168 N Front
 Przastek John (Mary) oper h 40 Washburn
 Przybyla Henry oper h 17 Fulton ct
 "Walter oper h 17 Fulton ct
 Przymierski Wladyslaw weaver h 7 Holly
 Przystas Adam (Amelia) oper h 45 Hicks
 "Ignacy (Anna) wvr h 59 Washburn
 Pshewski Antone oper h 18 Fulton ct
 Psorrucse Bektack h 319 Belleville av
 Public Library, William corner Pleasant branches Weld sq and Blackmer cor S Water
 Pullen Elizabeth weaver h 121 Rodney
 Punch Mary Mrs h 202 State
 PUNCHARD James (Lillie) oper h 121 Eugenia
 "Spencer (Mary A) b 121 Eugenia
 Punschuh John F loomfixer h 125 Reynolds
 Purcell James (Bridget) buffer h 845 Rockdale av
 "John J lunch h 51 Vine
 Pure Oil Corp 147 Middle
 "auto service station 929 Kempton
 "Oils and gasolene 156 Cove
 Puritan Confectionery Co (Eustratios Zavras, Peter Callas, Nicholas Chagaruly) 1530 Acushnet av

FIRST AID TO THE INJURED
 business or a business just starting
 "An ad. in the Directory"



Purrington Charles H (Alice C) baggage master Fairhaven ferry h 166 Park
 "Edward E chauffeur 133 Union b 147 Arnold
 "Francis G pressman b 147 Arnold
 "Frank H (Annie C) advertising specialties 107 Summer h do
 "Hannah W wid William F h 559 Cottage
 "John G (Susan C) gardener h 147 Arnold
 "Ralph F advertising h 206 Maple
 Putnam Arthur C chief eng Nashawena Mill h 113 Hillman
 "Edward R shoe cutter h 270 North
 "Harry bds 119 Kempton
 "Mary E wid Wilbur A h 119 Kempton
 Puto Jazim oper bds 7 Marvin
 "Midhat operative h 7 Marvin
 Putz Annice Mrs h 18 William
 "Daisy L steno 5 Masonic bldg bds 18 William
 "Henry died March 29 1917
 "Maria C wid Gustave H C lodging 122 Middle
 Pye Albert Edward bds 42 Cove
 "Alfred fixer h 14 Viall
 "Henry (Alice A) loomfixer h 4 Roosevelt
 "John S (Anna) h 1082 Acushnet av
 "John T (Ame J) variety 42 Cove h do
 Pykosz Walter (Annie) oper h 93 Purchase
 Pyne Catherine wid James h 15 Coffin av
 Pytas Wossnyk laborer h 212 Cedar Grove
 Pyteraf Michael (Billie) oper h 212 Cedar Grove
 "Peter oper h 9 Grandfield
 P & Q Shop clothing 750 Purchase
 Quadros Elizabeth C variety 66 Dartmouth h do
 "Theotonio oper h 24 Independent
 Quail Hugh driver h 64 Jouvett
 "James grinder h 748 First
 "Thomas weaver rms 110 Cove
 "Thomas weaver h 48 Blackmer
 Quapp John (Amelia) oper h 83 Topham
 Quaresma Manuel F h 161 Acushnet av
 Quartarone Rosario oper h 110 Nash rd
 Queen Charles (Marjorie) clk bds 445 Purchase
 "Harry (Rose) kitchen furniture 1075 S Water h 123 County
 "Henry (Elizabeth) real est 445 Purchase h do
 "James (Rose) sales h 289 Acushnet av
 "Louis optometrist 238 Acushnet av h do
 "Max optometrist 238 Acushnet av h do
 "Samuel (May) clk bds 872 First
 "Samuel clk 1075 S Water b 238 Acushnet avenue
 Query Alphonse J clk 1759 Acushnet av h 1814 do
 "Ernest doffer bds 51 Nye
 "Ernest H (Mabel) (E H Query & Co) h 119 Rounds
 "Ernest H & Co (Ernest H Query and A M Bessette) druggists 352 Kempton and 1759 Acushnet av
 "Joseph (Rose) bartender h 51 Nye
 "Paul died August 22 1916
 Quesko Catherine widow William bds 354 Mill
 "Una steno North cor Lindsey bds 354 Mill
 "William H (Fannie) clerk 145 Arnold h 38 Rounds

Quigley Thomas F (Katherine) second hand h 203 1/2 Tinkham
 Quill Charles A fireman b 207 State
 "Dennis porter rms 1025 Purchase
 "Edward S operative h 207 State
 "Edwin operative h 168 Hemlock
 "Jeremiah helper bds 8 Bethel
 "John helper rms 8 Bethel
 "Timothy F (Margaret) laborer h 273 Mill
 Quinn George H janitor h 303 Sawyer
 Quinlan Edward C operative b 259 Weld
 "John J (Katherine A) buyer h 72 Park
 "Matthew h 877 S Water
 "Mary drillworker h 73 S Sixth
 "Thomas F napper bds 259 Weld
 "Thomas J spinner h 259 Weld
 "William elec h 259 Weld
 Quinn Annie clerk 794 Purchase bds 70 1/2 Linden
 "Edward (Mary) laborer h 237 State
 "Elizabeth nurse h 90 Atlantic
 "Francis clerk h 110 Fruit
 "Frederick J (Phelan Quinn & Co) 1414 Purchase h 894 Purchase
 "James bookkeeper bds 97 Willis
 "James clerk bds 98 Clark
 "James E h 110 Fruit
 "John (Margaret) foreman h 24 Juniper
 "John A letter carrier North Postal station h rear 70 Linden
 "Joseph B U S R bds 98 Clark
 "Joseph P chauffeur bds 30 Acushnet av
 "Lawrence student bds 97 Willis
 "Margaret widow Peter h 30 Acushnet av
 "Mark third hand h 192 Belleville rd
 "Martin oiler h 89 Mosher
 "Mary widow Peter h 29 Clark
 "Mary A operative bds 237 State
 "Michael farmer h 97 Willis
 "Michael (Elizabeth) real estate h 103 Rockland
 "Nellie bookkeeper 1005 S Water bds 97 Willis
 "Patrick milk 331 E French av h do
 "Thomas bus 30 Acushnet av
 "Thomas eng Butler Mill ' 110 Fruit
 "Thomas J painter h 98 Clark
 "Thomas M clerk 56 N Second bds 97 Willis
 Quinnan Catherine F widow John h 11 Reynolds
 "Thomas F spinner h 104 Austin
 Quintal John (Mary) carder h 210 Clifford
 "Manuel operative h 109 Collette
 Quintantille Antone barber h 31 South
 Quintin Alexina web drawer bds 1 Stapleton
 "Alfred (Laura) clerk h 59 Covell
 "Clara R Mrs milliner h 232 Collette
 "Ernest (Jephil Quintin & Son) 523 N Front bds 525 do
 "Etienne city teamster h 1086 S Water
 "Eugene joiner bds 221 Coffin av
 "Eva bds 1 Stapleton
 "Henri operative h 332 Bowditch
 "Hermengilde N hardware 1223 Acushnet av h 99 Holly
 "Normidas barber h 1 Stapleton
 "Ida drawer in bds 1 Stapleton
 "Irene drawer in bds 1 Stapleton
 "Joseph (Delia) operative h 221 Coffin av
 "Louis lunch 35 Weld h 35 Linden
 "Marceline died June 2 1917
 "Oscar J (Clara R) mach bds 232 Collette

Office Phones: Bell 1400; Auto. 2163

Res. Phone: Auto. 2151

FUNERAL DIRECTOR & EMBALMER

PRIVATE AMBULANCE SERVICE

ALDEGE CHAUSSE' - - 386 NORTH FRONT STREET

ASK YOUR
GROCER FOR

OLD COLONY BUTTER

NEW BEDFORD [1917] DIRECTORY

541

Quintin

"Rosema drawer in bds 1 Stapleton
"Stanislas tailor h 1538 Purchase
"Stanislaw pianos 14 W French av h at
Fall River
"Theodore O clerk 1223 Acushnet av h 99
Holly
"Zephir (Zephir Quintin & Son) h 525 N
Front
"Zephir & Son (Zephir and Ernest) grocers
523 N Front
"Zotique (Delia) weaver h 30s Collette
Quirk George M driver Standard Oil Co
h 156 William
"Grace widow William h 62 Dean
"James carpenter bds 95 Tremont
"John J student bds 156 William
"Richard second hand h 176 Coffin av
"Joseph (Rosalma) back boy h 357 Davls
"Margaret J h 95 Tremont
"Nellie F clerk 185 Union bds 95 Tremont
"Richard operative bds 62 Dean
"Robert (Amy) joiner 1 Davis
Quissett Mill cotton mfrs Prospect
"Rabany Peter stone cutter h 32 Clark
Rabella Joseph laborer h 48 Thompson
Rabello August fisherman h 127 Belle-
ville av
"Francisco F carder h 143 Coffin av
"Manuel F h 96 Davis
Rabinovitz Samuel (Anna) (Resevitz &
Rabinovitz) 351 S Water h 67 S Sixth
"Samuel clerk 934 S Water bds 52 Fair
Race Frank h rear 291 Sawyer
"Squire A rms 152 Elm
Racette Alphonse boarding house 1305
Acushnet av h do
"Anselme freight cond h 137 Reynolds
"Archie operative bds 51 Tallman
"Emil clerk bds 51 Tallman
"Edmond bicycle bds 51 Tallman
"Edmond laborer bds 51 Tallman
"Edmond U bicycle supplies 970 Acush-
net av bds 51 Tallman
"Georgianna widow Louis h 51 Tallman av
"Hector (Mary Rose) weaver h 20 Salis-
bury
"Louis blacksmith h 51 Tallman
"Roch (Victoria) weaver h 20 Salisbury
Racicot Arthur tinsmith h 89 Princeton
"Elie S cigar mfr 101 Bullard h do
Racine George carpenter h 266 Orchard
(S)
"George h 28 Briggs
"Ida h 81 Holly
"Jules fixer h 26 Bullard
"Osius fixer h 51 Dean
Radcliffe Wilfred (Janet) lunch 1638 Pur-
chase h do
"see Ratcliffe
Rae Edward J (Lillian) furniture repairer
427 Pleasant h 425 do
"Stephen motorman rms 1205 Acushnet av
Raeburn Andrew treas Wamsutta Mills h
0 Irving
Raffa Nunzio speeder tender h 37 Ashley
Raffael Manuel carpenter h 28 Bourne
"see Raphael
Rafferty Mary F h 102 State
Raffman Joseph dentist 758 Purchase h
1089 do
Ragen Edward operative bds 954 S Water
Ragin Harry, Hebrew teacher h 14 How-
land

Rahming Minnie L widow James h 37
Ashley
Raiche Arthur P clerk 152 Front h at
Fairhaven
"Ethel L clerk 76 Middle h at Fairhaven
Rainey Bella operative bds 101 Potomska
"Henry operative h 101 Potomska
Rainford Alfred E (Lillian) letter carrier
h 291 Park
"James weaver h 799 Brock av
Rainville Alfred carp h 105 Bullard
"Armand roofer h 28 Tallman
"Charles (Selvina) weaver h 266 Tinkham
"George twister h 21 Marvin
"Joseph h 1070 Plainville rd
"Joseph G farmer h 1070 Plainville rd
"Leo weaver h 141 Collette
"L Frederick (Virginia) clerk 326 Bow-
ditch h 269 Tinkham
"Oliver (Rosanna) loomfixer h 154 Collette
"Peter S clerk 1347 Acushnet av h 60
Bullard
"Ugell salesman 1071 Acushnet av h 274
N Front
"Wilfred L carp h 273 Shaw
Raisbeck Nellie Mrs bds 6 School
Raistrick Fred mach h 37 Wood
Raizent Joseph (Isabel M) fixer h 21 Mar-
gin
Rajewicz Raymond operative 167 North
Front
Rakz Jan operative h 17 Hampton ct
Ralston Viola M steno bds 15 Richmond
"William H salesman 592 Pleasant bds
15 Richmond
Ramalhete Joaquin P agent 939 Purchase
h 71 Grape
"John T carder h 1043 Brock av
"Manuel laborer bds 71 Grape
Ramie Albert (Ethel) clerk h 1430 Hamp-
ton ct
Ramos Annie S widow Joseph S h 12
Green
"Anthony P operative h 26 County
"Antone operative h 152 S Second
"Antone mariner bds 79 Cedar
"Arthur carp h 78 Dunbar
"Boaventura operative h rear 435 S Water
"Eugenio M laborer h 50 S Second
"Frank operative h 477 First
"Frank operative h 97 S Second
"John operative h 486 S Water
"John (Vivina) weaver h 16 Ashley
"John operative h 265 S Water
"Joseph bds 16 Ashley
"Joseph h 150 Acushnet av
"Joseph (Anna) operative h 20 Wing
"Joseph speeder tender bds 22 Madison
"Louis laborer h 10 Griffin
"Louis rope worker h 349 S Water
"Manuel laborer h 477 First
"Manuel B (Fanny) laborer h 28 County
"Manuel J operative h 85 Mosher
"Peter operative h 265 S Front
"Raymondo F shoe repairing 98 S Second
h bds 100 do
"Stephen laborer h 106 S Second
Ramsbottom Archibald loomfixer h 345
Earle
"Caleb E Mrs h 16 Margin
"Charles G clerk 111s Acushnet av h 68
Adams
"Frank J (Nora) molder h 63 Clifford
"John W music teacher 251 Whitman h do

Seek, and Ye Shall Find

the progressive man's advertisement in his local
Directory. At your service when his goods are wanted



Send us your Orders. We fill them Complete

COMPLETE
STOCK OF

Hardware, Paints, Wall Papers

T. J. MORIARTY

Century Asbestos Shingles

300-308 Purchase St.
Old No. 184 Fourth St.

542

NEW BEDFORD [1917] DIRECTORY

Ramsdell Frank E. (Mary L) Rev pastor
North Cong church h 46 Campbell
Ramsden Albert S (Jennie H) driver h 46
Atlantic
"John h 15 Ashland place
"Thomas W music teacher 8 Plymouth h
do
Ramsey Eldric (Florence) chauffeur h
376 Kempton
Ramshead John (Emma) operative h 53
Ruth
"Joseph (Nico) weaver h 13 Viall
"Mary P operative bds 53 Ruth
Rancourt Joseph weaver h 2 Woodman
avenue
Rand Mabel F teacher High school bds
16 Chestnut
Randall Fred A manager 791 Purchase rm
19
"George L genealogist rms 420 Purchase
"George W carp 13 Cottage h do
"Georgianna widow h 66 Willow
"Hattie K bds 13 Cottage
"Philip C foreman 72 N Water h at South
Dartmouth
"William F mechanical toy maker h 133
N Second
Ranear James (Emma) spinner h 187
Hathaway
Ranieri Romeo (Ida) laborer h 569 Acush-
net av
Rankin Charles plumber 534 First h 107
Rockland
"Thomas elevatorman h 40 Cove
"William (Margaret) weaver h 107 Rock-
land
"William E asst custodian P O bds 107
Rockland
RANKIN & ARNOLD (H Percy Arnold)
machinists 19 N Second office 17½ do
See page 31
Ranson Mary S Mrs Rev h 334 Kempton
Rapehack Albert operative bds 24 Shore
Raper Thomas laborer h 100 Hall
Raphael Anna Mrs h 18 Richmond
"Frank J carp N E W W h 18 Richmond
"Frank J 2nd plumber 55 N Water bds
18 Richmond
"Jesse painter h 168 Hemlock
"Joseph laborer h 419 S Second
"Joseph (Rose) operative h 124 Potomska
"Marlin laborer h 2 Maiden lane
"William S vice pres 55 N Water h 18
Richmond
Rapo Banuch doffer h 80 Earle
"Chelo weaver h 201 Sawyer
Rapoport David pedler bds 488 First
Raposa Antone (Constantina) operative h
37 Acushnet av
"Antone F clerk h 152 Thompson
"Antone F clerk h 135 Pleasant
"Arthur operative bds 134 Nash rd
"Ernest second hand bds 49 Acushnet av
"John E (Raposa & Co) 262 Coggeshall h
81 Field
"Joseph h 18 Bank
"Joseph driver 188 N Water
"Joseph Jr (Mary O) fireman h 63 James
"Joseph F grocer bds 63 James
"Manuel laborer h 53 Crapo
"Manuel twister h 190 Cove
"Manuel (Annie) operative h 124 Belle-
ville rd

Raposa

"Mary stenographer 508 Pleasant rm 211
bds 63 James
'& Co (James F Raposa) liquors 262
Coggeshall
Raposa Amelia widow h 396 S Second
"Antone operative h 8 Kane
"Antone operative h 45 Nelson
"John clerk h 314 Rivet
"John operative h 63 Grinnell
"Joseph laborer h 644 Mt Pleasant
"Joseph (Virginia) fireman h 64 Acush-
net av
"Joseph laborer h 408 First
"Joseph S clerk bds 291 Allen
"Manuel (Mary G) clerk h 104 Potomska
"Manuel laborer h 52 Swift
"Manuel operative h 58 Blackmer
"Manuel h 347 N Front
"Manuel operative h 320 S Second
"Manuel operative bds 134 Nash rd
"Manuel laborer h 408 First
"Manuel weaver bds 7 Abbott
"Manuel operative h 71 Delano
"Manuel S operative 170 Division
Rapozo Manuel F grocer 17 Rivet h 423
S Second
Rapp Wilhelmina maid 1 Seventh bds do
Rapple Mae telephone operator 5 N Sec-
ond bds 38 Borden
Rappollo Antonio laborer h 2 Wall
Rasmussen Hans S drill worker h 116
Acushnet av
Ratchford Michael weaver h 132 Hatha-
way
Ratcliff Miles h rear 82 School
Ratcliffe Albert warper tender bds 22
Viall
"Charles second hand h 41 Butler
"Christina clerk bds 2529 Acushnet av
"Daniel (Mary) h 133 State
"Harry (Kate) over Grinnell Mfg Corp h
2529 Acushnet av
"Henry (Bertha A) second hand h 22 Viall
"Herbert (Elizabeth) h 234 Davis
"John weaver h 13 Marvin
"Laurence chauffeur bds 41 Butler
"Nathan (Cissie) weaver h 275 Phillips av
"Ralph elevatorman h 11 McMurray ter
"Thomas h 34 Robeson
"William clerk h 45 Vine
Rathburn Abbie G widow Elisha h 396
Purchase
"George D forman 474 Acushnet av h 56
Walnut
Rathe George baker bds 1566 Acushnet av
"Joseph (Georgianna) carp h 149 Phillips
avenue
Ratte Arthur clerk h 128 Eugenia
Rau Anna C nurse bds 36 Buttonwood
"Gustvus L special police h 36 Button-
wood
"Hellie L bds 36 Buttonwood
Raulino Clarence driver bds 106 Thomp-
son
"Mary widow Antonio J h 106 Thompson
Raulins Arthur J (Mary) overseer Booth
Mfg Co h 53 Fruit
Rawcliffe Anthony mach h 15 Bonney
"Arthur (Mary) machinist h 165 Bates av
"Fred (Alice) weaver h 46 Fruit
"Gertrude bds 15 Bonney
"John U S N bds 27 Willard
"Percy clerk 163 Pleasant bds 15 Bonney

GLOBE

J. N. LONHOLDT, Prop. Telephones, Bell 1872-1873, Auto. 2365 Goods called for and Delivered
Down town Office, 932 Purchase St.

DYE HOUSE

220 SHAWMUT AVE.

North End Office, 1014 Acushnet Ave.

Rawliffe

"Thomas inspector N B W W h 27 Willard
 "Thomas Jr machinist bds 27 Willard
 "Walter machinist h 32 Lindsey
 Rawlinson Edward (Jane) loomfixer h 83 Hathaway
 "Joseph mercantile reporter 384 Acushnet av h at North Dartmouth
 Rawson Antone hairdresser and pool 304 Dartmouth h 48 Edward
 Rawstron John T (Isabella) h 27 Weaver
 "Mary J widow Thomas h 11 Scott
 "see Rostron
 Ray Annie S teacher Clark st school h 218 Summer
 "Diana S widow Charles M h 65 Larch
 "Harry L (Mabel) asst fore h 237 Hillman
 "Helen L clerk 152 Front bds 339 Reed
 "John drill worker h 265 Middle
 "John B overseer h 34 Harrison
 "Manuel J fireman h 526 Rivet
 Raymond Addie F widow Willard F h 54 Spruce
 "Albert bds 162 Whitman
 "Alfred O letter carrier bds 28 McGurk
 "Alphonse weaver bds 28 McGurk
 "Annie W widow Arthur W h 240 Middle
 "Benjamin D chauffeur bds 240 Middle
 "B Frank bds 75 Dartmouth
 "Charles (Pearl A) stable 36 Cottage h 392 do
 "Charles E (Mary) watchman h 15 Homer
 "Charles L clerk Mechanics National Bank bds 149 Central av
 "Chester died Sept 15 1916
 "Conna operative bds 28 McGurk
 "Donat bds 162 Whitman
 "Edward police h 604 S Second
 "Edward sanitary inspector 217 municipal bldg h 604 S Second
 "Frances M h 490 Acushnet av
 "Frank h 289 Dartmouth
 "George D (Melvina) loomfixer h 28 McGurk
 "George E asst supt Fairhaven Mills h 34 Maitland
 "Hannah A B widow Calvin h 104 Smith
 "Helen M cashier 706 Purchase bds 104 Smith
 "Henry L (Virginia) loomfixer h 163 Bonney
 "Henry W (Nellie) hairdresser 405 Rivet h 163 Bonney
 "Joseph master mariner h 27 Cannon
 "Joseph (Bertha) photographer 897 South Water h 6 Wing
 "Lorena weaver bds 28 McGurk
 "Louis cleaner h 162 Whitman
 "Louis H eyelet worker h 190 Whitman
 "Louisa weaver bds 28 McGurk
 "Mabel C widow Hiram E h 149 Central av
 "Nathan carpenter bds 15 Homer
 "Paul carpenter h 180 Blackmer
 "Thomas A supt Pochontas Fuel Co h at South Dartmouth
 "Walter T clerk P O bds 104 Smith
 "Wilfred fixer bds 163 Bonney
 "William doffer bds 162 Whitman
 "William clerk 60 S Water bds 163 Bonney
 "William C clerk A M Corp bds 392 Cottage
 "William D (Eliza J) master mariner h 39 Emerson

Rayner Charles (Martha) loom fixer h 210 Tinkham
 "Elsie M steno 384 Nash rd bds 210 Tinkham
 "John spinner h 35 Jouvett
 "Joseph (Sussana) weaver h 594 Coggeshall
 "Thomas (Rose) cond h 276 Earle
 Raynor Louis weaver h 48 Blackmer
 Razin Ismail operative h 50 Ashley
 Razoux Henry A chiropodist 758 Purchase h at Fairhaven
 Read Charles W h 442 County
 "Ellen H h 404 County
 "Everett P (Pauline) bds 181 Hawthorn
 "George P Jr carp h 327 Cedar
 "Joseph M (Amelia) mgr 791 Purchase rm 29 n 163 Hawthorn
 "Lillian widow Ferdinand S h 111 Campbell
 "Sanford K (Clare) metal spinner h 104 South
 "William F h 181 Hawthorn
 "William T purchasing agent 163 Pleasant h 2 Grove
 "W Kempton clerk Kilburn Mill h 168 Hawthorne
 "& Co (Louis Jean and Frederick C Clarke) men's furnishings 141 Union
 "see Reed and Reid
 Ready John (Annie) operative h 319 Davis
 "Philip F liquor 407 Kempton h 11 West
 "& Co (Philip F Ready and Frank Gibson) liquors 407 Kempton
 Reagan Andrew laborer bds 868 County
 "James J (Gertrude) operative h 60 Briggs
 "Nellie widow Jeremiah h 13 Studley
 "Richard P clerk bds 13 Studley
 "see O'Reagan
 Real Emilio grocer 68 Acushnet av h do
 "John teamster h 157 Cedar Grove
 Reale Andrea laborer h 700 Acushnet av
 Reardon Agnes clerk 182 Union bds 69 Liberty
 "Daniel (Annie) laborer h 324 Acushnet avenue
 "Hannah housekeeper 60 Liberty
 "James gardener h 60 Liberty
 "James laborer bds 150 Chancery
 "James T U S A bds 238 Tremont
 "Johanna widow Patrick h 106 Merrimac
 "John (Mary) driver h 238 Tremont
 "John D U S A bds 238 Tremont
 "Josephine c'erk 794 Purchase bds 238 Tremont
 "Mary widow David h 25 McGurk
 "Patrick H clerk bds 166 Merrimac
 "Patrick H (Mary A) laborer h 186 State
 "Patrick P cit - teamster h 411 Chancery
 "Thomas F (Josephine) gardener h 342 Cottage
 Rebate Henry cook h 12 Walnut
 Rebeiro Frank laborer h 45 Grand
 "Frank (Leanore) laborer h 88 Potomska
 Rebello August operative h 9 South
 "August operative bds 106 Brook
 "Cesar (Theresa) operative h 379 S Second
 "Hilda weaver bds 71 Swift
 "Innocence operative h 1017 Brock av
 "John laborer bds 1017 Brock av
 "John P fireman h 38 Swift
 "Joseph gardener h 224 Smith

**PELEG H. SHERMAN 506 COUNTY ST.
FUNERAL DIRECTOR AND EMBALMER**

OFFICE PHONES.
Bell 690 W. Auto. 1305

RESIDENCE PHONES
Bell 690-R. Auto. 1306

PRICE LIST KISSEL CARS and TRUCKS August 1st, 1917

TOURING CARS PRICES
 \$1295 — \$1305 — \$1735 — \$2050

BERT A. VANCE, Agent

24 SYCAMORE STREET

"THE FLYER"\$1185
"GENERAL UTILITY"\$1585
"FREIGHTER"\$2275
"HEAVY DUTY"\$3150
"DREADNAUGHT"\$3750

544

NEW BEDFORD [1917] DIRECTORY

Rebello

"Joseph bds 48 Thompson
 "Manuel operative bds 564 First
 "Manuel h 79 Hemlock
 "Manuel P ins agent 908 Purchase rm 403
 bds 71 Swift
 "Maria J widow Antonio h 71 Swift
 "Tony (Frances) operative h 564 First
 Reberg Nickolay glass cutter h 653 Brock
 avenue
 Reca Elsie bds 6 Priscilla
 "Frank S carp h 10 Priscilla
 "John F clerk bds 10 Priscilla
 "Lillian clerk bds 6 Priscilla
 "Mary J nurse bds 10 Priscilla
 "Stella R nurse bds 10 Priscilla
 Record Arthur I (Clarissa) salesman h
 192 Park
 Reck Harry florist 169 Union h 99 School
 Red Cross Pharmacy 274 Dartmouth
 "Cross Shoe Co The (Alex Lebeau) shoe
 repairing 1494 Acushnet av
 Reddick Sarah Mrs h 7 Bethel
 Reddy Ann widow Michael h 449 S Front
 "Annie weaver bds 96 Cove
 "Florence bookkeeper bds 96 Cove
 "James U S N bds 96 Cove
 "J Patrick (Etta) operative h 147 State
 "Michael J (Alice) laborer h 96 Cove
 "Michael J Jr fore h 96 Clark
 "Sarah F teacher Thomas Donaghy school
 h 152 Washington
 "see Ruddy
 Redfearn Dixon photo supplies 1219
 Acushnet av h 158 Adams
 Redfern Bertram weaver h 71 Fruit
 "Ella F Mrs h 1270 Purchase
 "Joseph A chauffeur bds 1270 Purchase
 "Mark second hand h 484 Summer
 "Nicholas (N B Welding Co) h 2237
 Acushnet av
 Redpath William J (Mabel G) clerk h 626
 County
 Reece Herbert (Alice) weaver h 79 Penni-
 man
 Reed Albert H (Jennie) clerk h 904 Rock-
 dale av
 "Charles H machinist st dept h 18 Trem-
 mont
 "Charles T driver bds 904 Rockdale av
 "Clara Mrs operative 31 Commercial
 "Clarence W (Julia) porter 82 Union h
 124 do
 "Edmond A (Emma) clerk 1 Municipal
 bldg h 113 South
 "Edmond A (Emma) 1 Municipal bldg h
 113 South
 "Edward B furniture packer 372 Sawyer
 h 89 High
 "Elizabeth clerk 592 Pleasant bds 263
 Palmer
 "Elizabeth bds 248 Arnold
 "Elsie J bds 172 Arnold
 "Ernest bds 24 High
 "Esther h 113 South
 "Ethel V clerk bds 1242 Pleasant
 "Ethel A teacher George H Dunbar school
 bds 61 Chestnut
 "Fannie S W widow Richard bds 92 Wash-
 ington
 "Frank garage 434½ Mill
 "Frank (Annie) mail carrier and grocer
 436 Mill h do

Reed

"Frank L carp h 367 Reed
 "Frederick A drill worker h 48 Grape
 "Frederick H stableman 1663 Purchase h
 9 Willow
 "Frederick M (Elizabeth) mech eng 163
 Pleasant h 73 North
 "Frederick O painter h 54 Tremont
 "Frederick R (Susan) laborer h 476 Pur-
 chase
 "George police h 185 Wood
 "George E (Myra) chauffeur h 618 Sum-
 mer
 "Harold clerk 182 Union bus 367 Reed
 "Harriet widow Edwin J h 12 Borden
 "Harriet W h 345 Cottage
 "Henrietta widow Eli W bds 3 Lake
 "Herbert E (Nellie O) oiler h 234 River rd
 "Isaac (Helen) carp h 285 Tarkilm Hill rd
 "James loomfixer h 216 Shawmut av
 "James clerk City Mfg Corp bds 216
 Shawmut av
 "James A (Addie) h 61 Chestnut
 "James E (Annie) photographer h 172
 Arnold
 "John H (Lena M) driver 1 William h
 33 High
 "Julia P boxmaker bds 851 Kempton
 "Leander (Laura) clerk 120 Front h 394
 Allen
 "Leander M shipper 311 S Water h 82
 Forest
 "Leonard R (Elizabeth) driver h 851
 Kempton
 "Leslie S U S N bds 61 Chestnut
 "Louise A bkpr bds 61 Chestnut
 "Margaret E stenographer 20 Clifford bldg
 bds 248 Arnold
 "Mary widow George h 646 Summer
 "Mary G widow Frank B h 353 Park
 "Mary L Mrs h 1242 Pleasant
 "Matilda widow Joseph h 101 Campbell
 "Nathaniel M (Sarah) bds 113 South
 "Phillip (Annie) shoe cutter h 12 Viall
 "Phillip A carp bds 298 Cottage
 "Phoebe M widow Gustavus h 54 First
 "Roland (Alice) slasher tender h 34 Sta-
 pleton
 "Sarah A widow Charles A ice 22 Grape
 h do
 "Thomas F (Fennie L) sales 188 N Water
 h 18 Hunter
 "Victor sub letter carrier bds 216 Shaw-
 mut av
 "William slasher h 34 Bullock
 "William H (Catherine) fore cooper 144
 South Water h 248 Arnold
 "William P farm foreman h 280 Tarkilm
 Hill rd
 "see Read and Reid
 Reedy Elizabeth Mrs h 59 Howard
 "James C operative h 158 Collette
 "John speeder tender bds 59 Howard
 "Joseph C police h 42 Robeson
 Reese John laborer h 49 Nelson
 Reeves Aime weaver h 187 Earle
 "Archie baker h 18 McGurk
 "Charles died Jan 25 1917
 "Franklin T (Ada) h 63 Mill
 "Katherine widow Charles h 63 Willard
 "Levi laborer h 18 McGurk
 Refuse Robert G inspector N B W W 312
 Municipal bldg h 25 Hussey
 "Samuel baker h 20 Ashley

STEIGER, DUDGEON CO. UNION, PURCHASE, and
PLEASANT STREETS
THE STORE OF QUALITY and FAIR PRICES
Suits, Dresses, Millinery, Gloves, Hosiery, Underwear, Ribbons, Neckwear,
Art Goods, Draperies, etc., etc.

CRIPPLES and people that can not find ready made SHOES to fit them, will end all feet trouble by having them made at

CUSHING & BOUCHER
SUCCESSORS TO SCHULER BROS.

848 PURCHASE STREET

NEW BEDFORD [1917] DIRECTORY

545

Bell Telephone 2795-W

436-438

PLEASANT ST,

near SCHOOL

REPAIR WORK

Residence Tel. 2795-R

JAMES F. MURPHY --- PLUMBING AND HEATING
GAS WATER HEATERS — MILL WORK —

- Refuse**
 "Robert T h 45 Richmond
 Regan Andrew operative bds 868 County
 "Bessie R teacher bds 86 Bedford
 "Daniel A (Annie) clerk h 97 Park
 "Daniel A mgr 184 Arnold h at Fairhaven
 "Grace V student bds 86 Bedford
 "Jeremiah (Pamela) h 48 Salisbury
 "John O (Mary A) salesman h 86 Bedford
 "John W (Theresa) operative h 10 Bowditch
 "Lucie W teacher Jireh Swift school bds at Clifford
 "Mary widow h 15 Viall
 "Mary V teacher I W Benjamin school bds 86 Bedford
 Regazza Victor (Rosa) laborer h 545 Acushnet av
 Regis George laborer h 4 Wall
 "Theophile clerk h 142 Bullard
 Registry of Deeds No Sixth cor William
 Regmut Joseph h 9 Cornell place
 Rego Angelo operative bds 109 Davis
 "Antone (Georgianna) laborer h 383 S Second
 "Antone operative h 328 S Front
 "Antone operative h 155 Earle
 "Antone J carder h 232 Rivet
 "Frank (Lennie) operative h 692 S Water
 "Frank operative h 439 Orchard (S)
 "John operative h 111 Sagamore
 "John mariner h 208 Rockland
 "John fisherman h 265 S Front
 "John laborer h 89 Scott
 "John operative h 579 First
 "Joseph (Mary) operative h 28 County
 "Joseph operative h 420 First
 "Joseph h 24 Katherine
 "Joseph fisherman h 78 Nelson
 "Joseph laborer h 20 Beetle
 "Joseph operative h 9 South
 "Joseph operative h 93 Prospect
 "Joseph hairdresser 436 Belleville av h 481 do
 "Joseph operative h 77 Katherine
 "Manuel fisherman h 93 Prospect
 "Manuel operative h 514 S Second
 Rehan Charles (Mary) operative h 320 Davis
 Reich Benjamin provisions 526 Coggeshall h 138 Cedar Grove
 Reichertz Catherine M widow h 616 South Water
 Reid Adeline widow John h 1122 Acushnet av
 "Clara F roll coverer bds 16 Willow
 "Helen bookkeeper 500 Pleasant bds 447 Allen
 "John (Margaret) variety h 5 County h do
 "Margaret widow Benjamin h 16 Willow
 "Rebecca widow Joseph bds 453 Hillman
 "Robert sexton St Martin's Episcopal church h 178 Blackmer
 "Robert F (M Evelyn) linotype oper Standard h 453 Cottage
 "Samuel laborer h 132 Holly
 "Thomas machinist h 139 Butler
 "William shipping clerk 16 N Second h 417 Allen
 "see Read and Reed
 Reidmann George weaver bds 231 Myrtle
 "Leonie widow Alphonse h 231 Myrtle
 Reidy Anne warmer tender bds 19 Ruth

- Reidy**
 "Hanora widow Thomas died May 28 1917
 "Margaret speeder tender h 19 Ruth
 Reilly Agnes G clerk 628 Pleasant rm 32 h 189 Chancery
 "Florence M druggist 396 Union h 394 do
 "George paving cutter h 37 Reynolds
 "Jesse F clerk 396 Union bds 395 do
 "Juliet F widow Joseph C bds 394 Union
 "Loretta druggist 396 Union bds do
 "Margaret F h 189 Chancery
 "Martin A (Margaret E) second hand h 4 Social
 "Miles (Hannah) porter 32 Union h 187 North
 "Nancy L druggist 396 Union h 394 do
 "William elevatorman rms 299 Acushnet avenue
 "William paving cutter bds 3 Reynolds see Rilev
 "Reinieche Emile (Mary) weaver h 6 Roosevelt
 "George Emile (Victoria) variety 97 Ruth h 40 Roosevelt
 Reis Abel operative bds 22 Ashley
 "Antone scraper h 22 Madison
 "Antonio operative h 10 Morgan lane
 "Antonio (Jessie) operative h 319 Ash
 "Cesar operative bds 22 Ashley
 "Deniz (Stephanie) operative h 17 Ashley
 "Frank operative bds 22 Ashley
 "Joaquim mason h 56 Babbitt
 "Joseph A h 12 Babbitt
 "Joseph L operative h rear 56 Clark
 "Manuel city laborer h 33 Swift
 "Manuel (Marianna) weaver h 19 Cleveland
 "Marion widow Alexander h 22 Ashley
 "Mary Mrs h 33 Swift
 Reisinger Frank operative h 16 Emery
 Reiter John W (Althea) musician h 187 North
 Rejesk Joseph (Ethel) operative h 296 Tinkham
 Rekouski Morris fisherman h 23 Washburn
 Remick Sumner 11 physician 250 Union and supt N B Tuberculosis Sanatorium Acushnet av h rear do
 Remilla Louise bookkeeper bds 78 Morgan
 Remillard Anzelie bds 85 Rivet
 "Emile J (Echelvina) tailor 1588 Acushnet av h 234 Davis
 "Eudiecroe bds 85 Rivet
 "Joel (Eglantine) tailor 1014 Acushnet av and boarding h 237 Collette
 "Marseline bds 85 Rivet
 "Narcisse h 1627 Acushnet av
 "Oscar (Annie) laborer h 350 Bowditch
 "Richard clerk h 95 Richmond
 "Rosalie dressmaker 85 Rivet h do
 Remington Doris clerk bds 81 Willis
 "Elizabeth A widow Holden B h 117 Robeson
 "Emerald A (Eugenia) painter 349 Kempton h 11 Spruce
 "Emma A h 221 Middle
 "Frank L (Alice) police sergeant h 87 Willis
 "Lucy J h 221 Middle
 "Preston A clerk N B I for Savings bds 81 Willis
 "Walter H B city clerk office 17 Municipal Bldg h 219 Ash
 "William S h 4 Pleasant

Kinyon's Commercial School
Will furnish your office help free

Odd Fellows Building
COR. WILLIAM and PLEASANT STS.
NEW BEDFORD, MASS.

Central Lumber and Supply Company LUMBER & INTERIOR FINISH

Bell Phone 1919 Office, 172 No. Water St., New Bedford Auto 1513

546

NEW BEDFORD [1917] DIRECTORY

Remy Adeline widow Dominic h 82 Nye
RENA MADAME (Josephine R Cote) employment office, clairvoyant h 1097 Purchase See page 44
 Renaud Charinda operative h 357 Bowditch
 "Frank clerk 962 Acushnet av h 76 Hicks
RENAUD I CO The wholesale grocers 174 Purchase st and 59 Ninth Fall River See page 1224
 "Lawrence (Amelia) operative h 223 Bowditch
 "Lawrence overseer Oneko Mill h 223 Bowditch
 "Leon (Agnes) iron worker h 2015 Purchase
 Renault Mary widow Eugene h 70 Washburn
 Rene Adam clerk bds 1405 Acushnet av
 "Aime weaver h 1405 Acushnet av
 Renex Annie W Mrs rem from city
 Reney Georgianna Mrs h 55 Maxfield
 Renihan Thomas (Mary) clerk h 146 Hillman
 Renne Norman bds 45 Willis
 Rennfelt Charles H died Jan 1 1917
 "Hattie Mrs cook St Luke's Hospital h 42 1/2 Ocean
 Reome Oscar laborer h 23 Bentley
 Reopel Delia widow Nicolas h 287 N Front

Rexford

"George P foreman 163 Pleasant st 234 do
 Reynolds Albert rope maker h 1580 Plainville rd
 "Alonzo F R R car inspector h 243 Chestnut
 "Bernard mariner bds 310 Ash
 "Charles H deputy sheriff rms 181 Elm
 "Charles D carpenter n 2 Yates
 "Daniel (Margaret) city laborer h 857 First
 "Desmond bds 970 County
 "Edward wood h 3277 Acushnet av
 "Edward A ripper h 24 Willow
 "Elias H (Hannah E) h 89 Sylvia
 "Elizabeth widow Amos E bds 8 Clark
 "Everett (Anna C) (Dubois & Co) 870 Acushnet av h 220 Grinnell
 "Everett operative rms 94 South Sixth
 "Frank clerk 889 Purchase bds 39 Newton
 "Fred florist 889 Purchase h 39 Newton
 "George H mgr circulation department Standard h 88 Park
 "Gertrude I bookkeeper bds 47 Mechanics lane
 "Herbert C (Lillian M) plumber 46 Wing h 352 Arnold
 "Howard N bds 178 North
 "James spinner bds 850 First
 "James E salesman Greene & Wood h 66 Cove
 "James F (Ann) sawyer h 914 Belleville
 "John (Mary) designer Butler Mill h 66 Cove
 "John weaver h 27 E French av
 "Lillian M Mrs h 445 Purchase
 "Llewellyn B (Mary) motorman h 12 Rounds
 "Lucretia A Mrs clerk 182 Union bds 463 Cottage
 "Luella V clerk 226 Union bds 243 Chestnut
 "Mabelle A asst chief operator 57 N Second bds 190 Clinton
 "Merle C student bds 352 Arnold
 "Nellie Mrs h 1686 Purchase
 "Nettie L Mrs h 56 Mill
 "Pamela Mrs bds 73 Mt Pleasant
 "Pamela H Mrs bds 82 Chauncey
 "Rebecca C widow George W h 629 Purchase
 "Thomas L clerk bds 66 Cove
 "Willard E (Elizabeth) driver h 8 Clark
 "William driver h 3277 Acushnet av
 "William watchman Wamsutta Mills bds 172 State
 "William D (Florette) salesman 70 Union h 178 North
 "William S driver 70 Union h 178 North
 Rezendes Albert F clerk 433 S Second h 41 Briggs
 "Angelina widow Francisco h 81 Davis
 "Antone operative h 103 Bates
 "Antone F (Rose) sausage maker h 10 Oneko lane
 "Antonio C (Mary) operative h 12 Oneko lane
 "Frank h 79 Thompson
 "Frank M carder h 70 Phillips av
 "Gordon twister bds 80 Davis
 "Jose P operative h 226 S Front
 "Joseph operative h 80 Davis
 "Joseph C operative h 17 Cotter

COLBY'S Inc.
 New Bedford's Smart
 Men's Wear Shop
 200 UNION ST.

Resendes Francisco F (Mary) operative h 4 Coffin av ct
 "Manuel F painter h 381 Coggeshall
 Resevitz Abram H (Ida) (Resevitz & Rabinovitz) 351 S Water h 67 S Sixth
 "Harry h 21 Morgan lane
 "Samuel fruit h 400 Orchard (S)
 "Rabinovitz (Abram H Resevitz and Samuel Rabinovitz) furniture 351 S Water
 Rettinger Lawrence baker h 98 Linden
 Reul John loom fixer h 113 Adams
 "Leopoldine widow George h 11 Cornell place
 Reumann Henry (Sophia) pastor St John's church h do
 Reusch Leopold (Mary) operative h 287 Phillips av
 Revalion Herbert I janitor h 245 Tremont
 Rex Frederick J clerk Sharp Mfg Co bds 183 Allen
 "Harry W foreman 184 Dartmouth h 190 do
 "John (Ella) granite cutter 184 Dartmouth h 160 Fair
REX MONUMENT WORKS 184 Dartmouth See foot lines
 "Samuel T (Harriet) prop Rex Monument Works 184 Dartmouth h 183 Allen
 Rexford Chester J (Helen) asst claim adjuster U St Ry Co 814 Purchase h 166 School

AKIN-DENISON CO. 640 Pleasant St., 1218 Acushnet Ave.
 129 Cove St. Walnut, cor. Water
Paints - Oils - Varnishes - Brushes

PERFECT FUR WORK, and LOW PRICES Has Won for us the Confidence and Patronage of the People in New Bedford and Vicinity. THE FUR HOUSE OF SIDNEY, Sixth St., near Union St.

We Make Fur Coats and Fur Sets to Order. It Don't Cost You Any More Because It Is Our Specialty. No Job Is Too Small and No Order is too large.

Well 1976

NEW BEDFORD [1917] DIRECTORY

547

Rezendes

"Joseph F sausage mfg 433 South Second h 41 Briggs
 "Joseph F Jr driver 433 S Second bds 41 Briggs
 "Manuel motorman h 492 N Front
 "Manuel comber tender h 134 Nash rd
 "Manuel driver bds 75 Nash rd
 "Manuel (Mary) operative h 68 Hatch
 "Manuel h 77 Davis
 "Manuel operative h 450 First
 "Manuel Jr operative bds 169 Nsh rd
 "Manuel Jr (Mary) eng h 39 Mitchell
 "Manuel S brewery worker h 5 Nash rd
 "Manuel (Diamond Wet Wash Laundry) 523 Belleville av h 125 Holly
 "Paul electrician bds 80 Davis
 "Seraphin P (Annie P) engineer h 241 Shaw
 Rheauume Leo (Jennie) fixer h 18 Ashley
 "Telesphore (Bella R) variety h 127 Hope
 Rheauume Joseph D (Brunelle) shoe worker h 910 S Water
 Rhodes Addie widow Henry W bds 157 North
 "Carline widow John h 412 County
 "Ellen F h 1530 Purchase
 "George H (Nellie W) (Rhodes, Woodward & Co) 45 William h 64 Arnold
 "John B asst treas and gen mgr 123 Front h 143 Cottage
 "J C & Co Inc shoe eyelets 123 Front
 "J P C cotton brokers 49 William rm 7
 "Susan variety 57 W French av n do
 "Vinnie P h 1320 Purchase
 "Woodward & Co (George H Rhodes and Francis Woodward) cotton 45 William
 Riach Charles elec h 24 Peckham
 Ribchester Edith operative bds 73 Rounds
 "John (Sarah) overseer Quissett Mills h 73 Rounds
 "Marion G stenographer 144 S Water bds 73 Rounds
 Ribeiro Antonio J speeder tender h 30 Dunbar
 "Henry A cook 137 1/2 Rivet h 12 Walnut
 "John carpenter h 365 First
 "Joseph laborer h 658 First
 "Mary Mrs h 75 Acushnet av
 "Paulino operative h 600 S Water
 "Raoul (Maia & Ribeiro) 562 S Water h 13 Rivet
 Rica Frank 32 Delano h 25 Winsor
 Ricard Alphonse h 79 Holly
 "Arsene (A Ricard & Co) 142 Nye h 358 N Front
 "A & Co (Arsene Ricard) saw mill 142 Nye
 "Herve (Ricard & Cote) 380 Sawyer bds 178 Bowditch
 "John B (Ricard & Davoll) 57 Middle h 118 Whitman
 "Joseph O (Blanche) real estate h 110 Whitman
 "Levi carpenter 142 Nye h 91 Holly
 "Napoleon grocer 126 Bowditch h 128 do
 "& Cote (Herve Ricard and Donat Cote) hay and grain 380 Sawyer
RICARD & DAVOLL (John B Ricard and Clarence J Davoll) carpenters and builders 58 Middle See page 27
 Ricardo Joseph laborer h 18 Howland
 Rice Ann widow James bds 1501 Pleasant
 "Arthur W (Lottie) cond h 761 Kempton

Rice

"Damon W (Mary S) clerk 312 Municipal bldg h 75 Sycamore
 "Emeline G h 75 Sycamore
 "Hallet L foreman h 21 1/2 Cedar
 "Harry (Jennie) glass cutter h 128 Bonney
 "Katie B widow Adoniram J h 75 Sycamore
 Ricci James laborer h 246 State
 Rich Mary A Mrs Lds 63 Mechanics lane
 "Solomon painter h 62 1/2 Spruce
 Richard Adelard painter bds 1759 Acushnet av
 "Adelard clerk 216 Myrtle h 237 Collette
 "Adele quiller bds 125 Whitman
 "Alfred weaver bds 338 Bowditch
 "Alfred E physician 1498 Acushnet av h do
 "Arthur operative h 190 Division
 "Calixte (Mary) operative h 75 Sycamore
 "Calixte stone gutter h 88 Tallman
 "Camille fisherman h rear 57 Dean
 "Charles weaver h 204 Coffin av
 "Clement yarn clerk Wamsutta Mill h 126 Holly
 "Cyril operative h 248 Nash rd
 "Delia operative bds 487 N Front
 "Delia cashier bds 107 Holly
 "Delphis mason h 166 Clifford
 "Delphis operative h 384 N Front
 "Denise loomfixer h 75 Emma
 "Edmund P (Albertine) weaver h 27 Ashley
 "Elizabeth clerk 794 Purchase bds 1603 Acushnet av
 "Emma (Arthur) h 213 Nash rd
 "Eva O clerk 794 Purchase bds 190 Division
 "Euclid laborer h 121 Webster ct
 "Eugene (Alexim) fisherman bds 154 Eugenia
 "Eugenia reeler tender bds 117 Eugenia
 "Evarite operative bds 338 Bowditch
 "Fred Jr operative bds 106 Eugenia
 "George (Sarah) cement worker h 7 McCurk
 "Gilbert h 291 N Front
 "Henry fisherman h 151 Tinkham
 "Herve clerk bds 106 Beetle
 "James (Cora) painter h 12 Austin ct
 "John operative bds 36 Valentine
 "Joseph (Josephine) h 1370 Acushnet av
 "Joseph laborer h 80 Blackmer
 "Joseph C restaurant 2 Willis h do
 "Laura winder bds 106 Eugenia
 "Malina Mrs h 384 North Front
 "Marie T corsets 1370 Acushnet av bds do
 "Mary widow Alfred operative h 145 Bulard
 "Napoleon insurance agt 96 William h 63 Adams
 "Noe weaver h 207 Coffin av
 "Oliver (Philomene) loom fixer h 166 Hatch
 "Onesime speeder tender bds 117 Eugenia
 "Phillias (Emma) operative h 338 Bowditch
 "Phillip (Anna) boarding and lodging house 268 N Front h do
 "Susanna widow Fred h 106 Eugenia
 "William operative bds 291 N Front
 "Wilfred carpenter h 383 N Front
 "Zoel (Alma) operative h 117 Eugenia
 "Zobeds Almeida K bds 77 Bedford

PAN-DANDY BREAD A. A. Barabe
 Crisp-Dainty-Delicious
 Direct from oven to you 643 So. First St.
 Both Phones

CHAMBERLAIN, BORDEN & SILVA
REAL ESTATE 194 UNION STREET
 BOTH PHONES

For Heating or Piping Work of All Kinds Call For — PETER the PIPER
For Tin or Sheet Iron Work of All Kinds Call For — RUFUS the ROOFER
BOTH LOCATED AT

HIRST THE PLUMBERS, 24-32 No. Water Street

Richards

- "Arthur carpenter bds 48 Woodlawn av
- "Emily L h 1283 Purchase
- "Ernest V janitor 791 Purchase h 440 do
- "George D sporting goods 248 Union rms
14 South Sixth
- "Henry laborer bds 39 Tallman
- "Henry painter h 99 Fair
- "Henry bds 71 South Second
- "Hervey clerk 100 William h 106 Beetle
- "James weaver h Dutton
- "John (Selina) laborer h 39 Tallman
- "John H died August 1917
- "John R (Eliza) h 171 Bowditch
- "Joseph C auto supplies 1010 Purchase h
242 Chestnut
- "Laura J widow Edward R h 54 Sycam-
more
- "Louis widow Charles h died Feb 18 1917
- "Mary W widow bds 220 Kempton
- "William D h 77 Bedford
- "see Richard
- Richardson Clifford G shtpper h 255 Aus-
tin
- "Deborah widow John h 386 Union
- "Edith M asst drawing teacher public
schools h 386 Union
- "Florence H toll supervisor 57 N Second
bds 81 Park
- "Fred janitor h 165 David
- "Fred W operative bds 113 Division

Richmond

- "Elizabeth E widow George B died Mav
10 1917
- "Frederick (Annie) over Whitman Mills
h 345 Davis
- "Henry baker 372 Kempton h 1 Washing-
ton square
- "Lavinia widow h 186 Smith
- "Mariana N bds 352 Union
- "Samuel P (Ella B) h 49 Walnut
- "William tube maker h 282 Dartmouth
Ricketson Adelaide W Mrs housekeeper
170 Elm
- "Alfred C (Luella M) carpenter h 330
Cottage
- "Anna h 10 Anthony
- "Annie C tea room bds 67 Allen
- "Arthur clerk 98 Allen bds 307 Pleasant
- "Arthur E (Dora A) variety 261 Arnold
h 250 do
- "Cecile C h 369 County
- "Charles L (Florence T) Ricketson's Bag-
gage Transit h 108 School
- "Clifford N salesman City Mfg Co h 27
Buttonwood
- "Elias M master mariner h 307 Pleasant
- "Elizabeth S widow Harrison D h 16
Buttonwood
- "Elmer office mgr 185 Union h 222 Trem-
mont
- "Estella G teacher bds 116 State
- "Ethel M needles bds 177 Allen
- "Florence school nurse bds 307 Pleasant
- "Frank M carp h 121 Ash
- "Frederick E (Anna) capt Engine No 4
h 267 Purchase
- "Harrison D bds 16 Buttonwood
- "Harry J agent Butter Mills h at Fair-
haven
- "Helen B h 369 County
- "Henry N clerk 548 Purchase bds 177
Allen
- "Herbert L eyelet maker bds 177 Allen
- "Herbert R (Addie N) timekeeper h 177
Allen
- "James M gardener h 243 Shawmut av
- "Katherine W clerk 794 Purchase bds 307
Pleasant
- "Maria Mrs bds 226 Kempton
- "Mildred clerk 182 Union bds 121 Ash
- "Mildred clerk 592 Pleasant b s 189 Park
- "Orion (Annie B) solderer 14 Wall h 146
State
- "Silas T h 3278 Acushnet av
- "Susan S widow Charles W h Allen
- "Walter sculptor 10 Anthony h do
Ricketson's Baggage Transfer 35 Hillman
Riddick Jane nurse bds 41 Woodlawn av
"see in bds 11 Woodlawn av
- "Peter weaver h 44 Woodlawn av
- Rideout Otis A weaver h 1627 Purchase
- "William weaver h 15 Valentine
- Rider Carrie S bkpr Kilburn Mill bds 24
Cedar
- "Ethel F bds 24 Cedar
- "Eugene A (Caroline S) officer H of C
h 21 Cedar
- "John laborer h 206 Chestnut
- "see Ryder
- Ridgeony Annie widow Edwin h 1 Har-
per ct
- Ridguz Albert E firemn h 120 Clark

Buy Your Pianos From The
Dupuis Piano Co.
Dealers In
**HIGH GRADE PIANOS, PLAYERS
And TALKING MACHINES**
Manager, W. M. Dupuis
240 UNION STREET

- "George overseer bds 321 Union
- "George C installer h 273 Cedar
- "Harry F (Isabel) sales 197 Hawthorn
- "James A spinner h 173 David
- "John (Ada) operative h 20 Viall
- "John twister h 878 Brock av
- "John T bds 21 Maple View terrace
- "John W spinner h 845 Brock av
- "Joshua mast mariner h 882 Belleville
avenue
- "Laura M h 205 Cedar
- "Louis H inspector of plumbing 217
Municipal bldg h 63 Chestnut
- "Marion L cashier 57 North Second h 281
Park
- "Roy painter bds 822 Belleville av
- "Thomas elevatorman h 113 Division
- "William H subman h 281 Park
- Richer Averiste widow h 20 Ashley
- "Flavien (Clarinda) painter h 188 Collette
- "Lydia D clerk 803 Purchase b s 20 Ash-
ley
- "Rodolphe painter h 214 Sawyer
- "Rosanna widow Adolphe h 214 Sawyer
- "Silvio painter bds 214 Sawyer
- Richinski John weaver h 52 Dean
- Richman Max (Mary) shoe repairer 26a
Belano h 15 Welcome
- RICHMOND CHARLES N conveyancer**
646 Pl. Grant h 277 Union Pl. bldg 236

J. G. NICHOLSON
LUMBER, SASH, DOORS and BLINDS
BOWDITCH STREET, NEW BEDFORD, MASS.

ENGRAVING OF ALL KINDS, including Name Cards, Wedding Invitations. 230 Union St.

A. C. - GARDNER

ESTABLISHED 1867 - - - Successor to WM. L. KELLEY

NEW BEDFORD [1917] DIRECTORY

549

Riding

"Clara weaver h 376 Coggeshall
"Harry (Julia) bookbinder h 184 Belle-ville rd
"Harry machinist bds 120 Clark
"Joseph (Mary) weaver h 305 Davis
"Samuel h 160 Aquidneck
"William U S A bds 305 Davis
Ridings James weaver bds 1293 Acushnet av
"Thomas H (Elizabeth) janitor Abraham Lincoln school h 204 Earle
"William grinder h 43 Lucas
Riedell Clifford teacher h 63 West
Rief John weaver h 161 Hathaway
Riel Joseph (Anna) weaver h 105 Hathaway
Rielly John W clerk bds 80 Ryan
RIELLY JOSEPH P plumber 46 Linden h 9 Richmond See back cover
"Mildred A telephone operator bds 80 Ryan
Riendeau Benjamin fixer h 211 Collette
"Dieudonne b 151 Hudson
"Gilbert driver h 826 County
"Henry (Celina) operative h 7 Roosevelt
Rigas Lafiris operative h 57 Grinnell
Rigby Christopher E conductor h 38 Bullock
"George W pattern maker h 88 Covel
"James H spinner h 297 Earle
"John tinsmith 126 Acushnet av h 118 Carroll
"Richard spinner h 364 Coffin av
Rihan Assad (Emily) (Rihan Bros) h 1262 Pleasant
Ribbany Sadie Mrs h 966 County
"Salem J drawer h 966 County
Riley Albert weaver h 42 Highland
"Anna G teacher Phillips av school bds 21 Shawmut av
"Anna M student b s 387 Arnold
"Annie F millinery b 550 County
"Arthur R chauffeur bds 162 Chancery
"Arthur W clerk 211 Union b 135 Arnold
"Carrie Mrs bds 133 Willis
"Catherine A widow Dennis h 60 Thomas
"Charles N gardener h 606 Allen
"C Leo meter inspector h 79 Linden
"Dandley F (Ellen) laborer h 58 Lindsey
"Earl C electrician bds 12 Salisbury
"Edward operative bds 355 Cedar
"Edward F grocer 515 Kemp'on bds 21 Shawmut av
"Edwin M (Mary A) chauffeur 790 Purchase h 286 Elm
"Ellen widow Cornelius h 1236 Pleasant
"Ernest (Annie) fixer h 313 Earle
"Florence Mrs h 32 Walnut
"Francis J asst engineer h 30 Ashland place
"Frank (Mary) chauffeur h 141 Reynolds
"Frank R Engine No. 2 bds 162 Chancery
"George (Ethel) overseer Neild Mfg Co h 119 Clifford
"Hazel teacher bds 133 Willis
"Herbert (Annie) electrician h 60 Arlington
"Herbert operative h 77 Oaklawn
"James H laborer h 53 Hicks
"James S (Mary) watchman P Corp h 246 Purchase
"John E overseer Dartmouth Mfg Corp h 355 Cedar

Riley

"John F (Elizabeth) h 21 Shawmut av
"John F engineer Hathaway Mf Co h 17 Robeson
"John H compositor Mercury bds 17 Robeson
"John H operative h 79 Linden
"John H (Mary E) overseer h 471 Shawmut av
"John J (Nora) laborer h 189 North
"John S (Susan G) rope maker h 162 Chancery
"John T operative bus 355 Cedar
"John W clerk 688 Pleasant bds 80 Ryan
"Joseph (Elizabeth) yard man h 866 First
"Katherine V Mrs h 387 Arnold
"Luke yardman bds 11 Bates av
"Margaret widow John W h 36 Atlantic
"Mary A h 550 County
"Michael operative h 152 Division
"Michael A (Susan) engineer h 95 S Sixth
"Michael J clerk h 97 Linden
"Michael J clerk h 97 Linden
"Mildred A telephone operator 57 North Second bds 80 Ryan
"Norris (Esther) spinner h 299 Collette
"Peter J (Mary A) real estat h 53 Morgan
"Rose weaver bds 18 Bannister
"Theresa W widow Patrick bds 135 Arnold
"Thomas clerk 906 Purchase bds 94 S Sixth
"Thomas engineer N B Theatre bds 550 County
"Thomas (Mary A) piper h 71 Bates av
"Thomas (Elizabeth) weaver h 133 Ruth
"Thomas P (Ada) laborer h 8 Penniman
"William motorman h 10 Capitol
"William operative h 12 Salisbury
"William C clerk bds 60 Thomas
"William F clerk bds 97 Linden
"William H elevatorman 105 William rms 299 Acushnet av
"William J (Mary) cond h 536 Summer
"William L clerk h 550 County
"see Reilly"
Rimmer John h 12 Mt Pleasant lane
"Thomas A spinner h 11 McMurry ter
"William E machinist h 137 Revnolds
Ring Alice G teacher Allen F Wood school bds 60 S Sixth
"Daniel T (Mary) stoker h 181 North
"Edward blacksmith bds 112 Clark
"Jeremiah (Margaret) chauffeur h 48 Ocean
Riopel Azarie weaver h 182 Dean
"Delia widow Nicholas h 1279 Acushnet avenue
"Louis driver h 142 Phillips av
Riordan Catherine widow Timothy h 329 Purchase
Rioux Charles (Eva) contractor Planing Mill 16 Glendon h 14 do
"Dominique speeder tender h 895 Brock avenue
"Edith Mrs h 115½ Bullard
"Felix liquors 1639 Acushnet av h North Front
"Joseph (Georgianna) driver h 110 Brook
"Paul grocer 17 Baylies h 15 do
"Paul (Alma) clerk h 312 Pleasant
"Paul weaver h Hersom near Vernon
"Rose widow operative h 175 Eugenia

MITCHELL'S DAIRY MILK and CREAM

Wholesale and Retail

167 MT. VERNON STREET - - Telephone 3303-W

J. & W. R. WING & CO. *Clothiers and Furnishers*

191 UNION STREET, - - - NEW BEDFORD, MASS.

550

NEW BEDFORD [1917] DIRECTORY

Ripa Agostino shoe repairer 103 William h at Fairhaven
 "Vincent shoe repairer 103 William h at Fairhaven
 Ripley Alice clerk 474 Acushnet av bds 135 Chestnut
 "Charles bricklayer h 61 Salisbury
 "Chester S compositor Standard bds 135 Chestnut
 "Frederick R operative bds 38 Shaw
 "Gamaliel (Jennie) chauffeur h 211 North
 "George W bricklayer h 38 Shore
 "Harry drillworker h 173 Princeton
 "Lydia M widow Samuel S h 12¹/₂ Willis
 "Mary A doffer bds 26 Viall
 "Myra Mrs bds 237 Acushnet av
 "Robert ontr h 1683 Acushnet av
 "Thomas lineman 43 William h 22 Reynolds
 "William V (Emma) lunch h 135 Chestnut
 Rishton Arthur (Eva L) operative h 15¹/₂ Viall
 Ritchie David F (Louise A) supt 152 N Water h 154 Campbell
 "Rachel h 326 Cedar
 "William (Alaud) treas and mgr 152 North Water h 83 Mill
 Ritkowski Charles spinner b 67 Princeton
 "Joseph (Justina) real estate h 67 Princeton
 Ritter John W Mrs h 114 Cedar
 "Norman W driver 111 Court h at South Dartmouth
 Rivard Alfred operative h 32 Bentley
 "Elmo (Alma) clerk 1755 Acushnet av h 91 Kenyon
 "Enoch weaver b 976 Acushnet avenue
 "Frank (Delina) h 1919 Purchase
 "John (Ozilda) h 132 Central avenue
 "Josephine widow Moise h 9 Bentley
 "Pierre laborer h 111 Beetle
 "William chauffeur bds 9 Bentley
 Rivers George A (Theresa) druggist h 530 Bolton
 "John operative h 10 Salisbury
 Rivel Joseph operative h 168 Central av
 "Joseph operative h Chaffee st
 "Joseph A insurance agent 96 William
 "Mary Mrs operative h 315 N Front
 Roach Frederick T (Elizabeth) asst insp of wires 212 Municipal bldg h 253 Palmer
 "Henry weaver bds 22 Bullock
 "Martin F weaver h 56 Winsor
 "Mary widow Patrick bds 587 S Second
 "Martin T glass blower h 56 Winsor
 "William motorman bds 629 County
 "William died May 27 1917
 "see Roche and Rotch
 Robak Joseph weaver h 131 County
 Robbins Alfred E overseer Oneko Mill h 325 Coffin avenue
 "Alfred W overseer b 325 Coffin
 "Arthur E h 84 Spring
 "Carrie L widow Charles T b 141 Summer
 "Charles H (Catherine) supt Manomet Mills h 141 Summer
 "Edward B (Jennie) h 72 North
 "Elmer E physician 101 School h do
 "Elmer E Jr (Ruby S) physician b 101 School

Robbins
 "E Stanley (Myra F) physician 17 South Sixth h do
 "Frank B (Emma C) h 115 Rotch
 "George A steamfitter h 123 Oak (N)
 "George O Jr (Ethel) salesman 103 William h 59 Foster
 "Harry A (Ella) h 21 Willis
 "Jennie widow John F h 43 Maxfield
 "Lizzie P bds 190 Summer
 "Lucy bds 722 Kempton
 "Marian L Mrs h 144 Elm
 "Phoebe T widow Albert died Jan 28 1917
 "Sarah E widow William S died March 11 1917
 "Thomas C letter carrier h 486 Cottage
 "Walter R R eng h 22 Buttonwood
 "Winifred S (Bertha H) master mariner h 31 Keene
 Robello Manuel operative h 96 Davis
 Robenolt Edward A operative bds 23 Sycamore
 "Edward S (Emma D) vacuum cleaner h 23 Sycamore
 "Ethel L stenographer 234 Union rm 4 bds 23 Sycamore
 "William F bds 23 Sycamore
 Roberge Arsene hairdresser h 529 N Front
 "Arthur (Alexandrine) carpenter h 197 Nash road
 "Camille carpenter h 197 Bowditch
 "Donat rem to Canada
 "Elderice yardman h 106 Belleville road
 "George (Phoebe) contractor 514 Bowditch h do
 "Mederie weaver rms 1505 Acushnet av
 "William weaver bds 106 Belleville road
 Robert Adelar teamster bds 124 N Front
 "Adolphe (Anna) editor h 212 Nash road
 "Albert (Rosella) weaver 88 Belleville rd
 "Albert laborer h 124 Front
 "Alezime widow Antone b 213 Brownell
 "Alfred weaver h 254 Tinkham
 "Arthur weaver h 186 Dean
 "Arthur h 151 Hudson
 "Arthur laborer h Prescott st
 "Camille J druggist 629 Brook avenue
 "Camille J clerk 98A County rms 228 Phillips avenue
 "Edward Jr weaver b 171 Tinkham
 "Francis painter bds 254 Tinkham
 "Fred carder h 171 Tinkham
 "George operative h 4 Kenyon
 "Hector hairdresser 1275 Acushnet avenue h 1382 do
 "Hornidas clerk h 52 Briggs
 "Ismael barber h 167 Eugenia
 "Jeremie U hairdresser h 96 Jouyett
 "John B (Rose) glass cutter bds 72 Delano
 "Joseph operative h Prescott st
 "Levi barber 1275 Acushnet avenue h 157 Collette
 "Mary J widow William G h 72 Delano
 "Napoleon weaver h 1079 Purchase
 "Ovila (Rosolino) operative h 191 State
 "Rachel operative bds 125 Bates
 "Raoul weaver bds 121 N Front
 "Rielle Mrs bds 427 Tarklin Hill road
 "Valmart laborer bds 121 N Front
 "Victor F (Hotel Victoria) 1055 S Water h do
 "William P (Celina) barber h 72 Delano

REX MONUMENTAL WORKS

MAUSOLEUMS, MONUMENTS, HEADSTONES
 CEMETERY WORK OF ALL DESCRIPTIONS

Telephone Connection

184 DARTMOUTH STREET

A. S. FRANCIS

ALL KINDS OF INSURANCE

24 MASONIC BUILDING Telephone Connection

NEW BEDFORD [1917] DIRECTORY

551

Robert

"Zephirin J hairdresser 29 Delano h 56 Jouvett
 Roberts Abraham spinner h 47 Bowditch
 "Albert J second hand h 73 Briggs
 "Alfred operative bds 124 River
 "Antone operative h 73 Mosher
 "Antone G (Kate) grocer 527 Acushnet av h do
 "C Franklin (Lottie) teamster h 152 Florence
 "Edward (Milanese) (E Roberts & Son) h 892 County
 "Edward Jr (E Roberts & Son) h 892 County
 "Emma S h 2015 Purchase
 "Emma A nurse bds 508 County
 "Frank salesman bds 35 Valentine
 "Frank clerk foot Willis bds 38 Myrtle
 "Frank clerk machinist h 287 Coffin avenue
 "Fred W janitor N E C Y Co h 15 Franklin
 "Frederick (Martha) laborer h 19 Roosevelt
 "Frederick operative h 590 Brock avenue
 "George A (Elizabeth) chauffeur h 85 Dean
 "Henry (Lottie) dentist 133 Ruth h do
 "Henry twister bds 19 Salisbury
 "Hormidas (Clara) drillworker h 17 Richmond
 "John clerk rms 362 Pleasant
 "John W mgr 386 Kempton h 362 Pleasant
 "Joseph farmer h 59 Nash road
 "Joseph supt Wamsutta Mills h 330 Summer
 "Joseph (Mary) spinner h 547 Coggeshall
 "Joseph D (Eleanor) real estate 40 Walnut h do
 "Joseph G operative h 23 Kenyon
 "J Ulderick clerk h 179 Collette
 "Louis J (Mary) h 1293 Purchase
 "Matthew rem from city
 "Pamela widow Girard h 131 Whitman
 "Sarah Mrs housekeeper 47 State
 "Thomas (Margaret) laborer h 330 Cedar Grove
 "Thomas carpenter h 15 Ruth
 "Thomas H overseer Acushnet Mill Corp h 35 Valentine
 "William (Alice A) operative h 67 Foster
 "William (Harriet) salesman 1364 Acushnet h 675 Cottage
 "William D (Elizabeth) spinner h 159 Weld
 "William H designer Bristol Mfg Corp h 28 Valentine
 Robertson Annie Mrs h 811 Pelasant
 "Charles E (Elizabeth H) tiller man Ladder No 2 h 1012 Pleasant
 "Edward T & Son cotton supervisors 23½ N Second
 "James W (Sarah A) machinist h 421 Purchase
 "Motor Car Co Cottage Elm
 "Nellie Mrs bds 408 Mill
 "Phebe B widow Joseph W h 1012 Pleasant
 "Ruth Mrs bds 65 Hillman
 "Samuel (Edith C) clerk 82 Union h 29 Emerson
 "William engineer h 116 Rodney
 "William F (Mamie) adjuster h 13 Columbia

Robeski William (Helen) laborer h 2061 Purchase
 Robeson John (Mary) U S A h 936 County
 Robichaud Aime (Jane) teamster h 553 N Front
 "Amedee clerk 344 Bowditch h 243 do
 "Benjamin overseer Holmes Mfg Co h 22 Valentine
 "Daniel lineman 43 William h at Acushnet
 "Donald operative h 4 Jean
 "Edward plumber h 117 Eugenia
 "Emilien operative h 252 Coffin avenue
 "Ethel E Mrs rms 477 Acushnet avenue
 "Exilda operative bds 553 N Front
 "Fidele operative h 352 Coffin avenue
 "George carpenter and variety 12 Holly h 14 do
 "Gilbert (Emily) dyesetter h 243 Bowditch
 "Isadore laborer h 66 Penniman
 "James salesman h 20 Valentine
 "Louise operative bds 553 N Front
 "Olive skein winder bds 106 Eugenia
 "Peter Mrs h 106 Eugenia
 "Samuel section head h 128 Mott
 "Theodorus operative h 165 Beetle
 Robida Frank laborer h 214 Coffin avenue
 "Joseph salesman h 56 Rotch
 Robideaux Annette Mrs h 13 Bowditch
 Robideaux Adelard collector h 382½ N Front
 "Albert (Laura) third hand h 531 N Front
 "Charles weaver h Tacoma st
 "Joseph (Alexina) operative h rear 1713 Purchase
 "Victor clerk 1223 Acushnet avenue h 421 Hawes st
 "Theodore second hand h 344 N Front
 Robillard Annoniade clerk 1235 Acushnet av h 1356 do
 "Arthur V (Sadie) changer h 87 Whitman
 "Camille chauffeur 794 Purchase bds 1356 Acushnet avenue
 "Camille h 1356 Acushnet avenue
 "Charles (Cora) loomfixer h 190 Earle
 "Clovis (Eva) steam fitter bds 58 Covell
 "Emile weaver h 35 Dean
 "Eugene E Mrs remnants 1235 Acushnet avenue h 1356 do
 "Jacques carpenter h 75 Rodney
 "Oliva weaver bds 190 Earle
 "Oliver driver h 35 Dean
 "Oliver (Judith) yardman bds 127 Hope
 "Philomise widow Peter h 323 Tinkham
 "Victor fixer bds 323 Tinkham
 "William died Sept 19 1916
 Robin Alex asst boss winder h 61 Salisbury
 "Edmonte (Laura) blacksmith h 173 State
 Robino Albert laborer h 9 Howland
 Robinson Addie A widow Henry L h 526 Purchase
 "Albert (Beatrice) tinsmith 87 Union h 1105 County
 "Alice R teacher sewing public schools bds at Fairhaven
 "Annie clerk bds 194 Clinton
 "Annie M milliner 1619 Acushnet avenue bds 292 Earle
 "Anthony cigar mfr rms 343 Acushnet av
 "Addie A widow Henry L h 526 Purchase
 "Arthur (Elizabeth) plumber h 153 Church

PELEG H. SHERMAN 506 COUNTY ST.
FUNERAL DIRECTOR AND EMBALMER

OFFICE PHONES.
 Bell 690-W. Auto. 1305

RESIDENCE PHONES
 Bell 690-R. Auto. 1306

THE SURPRISE

NEW BEDFORD'S LEADING CLOTHIERS

PURCHASE STREET, Cor. HIGH

552

NEW BEDFORD [1917] DIRECTORY

Robinson
 "Arthur J quartermaster U S N bds 49 State
 "Arthur P clerk h 39 Myrtle
 "Ben moulder h 49 Ashley
 "Bros (James F and Frank J Robinson) variety 63 Purchase
 "Carl A clerk 157 Union h 357 Elm
 "Charles elevatorman Masonic bldg
 "Charles H (Clara) engineer h 38 Page
 "Charles J (Hope A) railroad engineer h 49 State
 "Daniel grocer 156 Weld h 66 Mt Pleasant
 "David J electrician 744 Pleasant h 185 Division
 "Donald R clerk bds 15 Bingham
 "Edmund P (Margaret A) weaver h 549 Summer
 "Edward operative h 13 Salisbury
 "Elizabeth A h 208 Hathaway
 "Ernest boss carpenter Whitman Mill h 132 Clark
 "Ethel bkpr bds 153 Myrtle
 "Florence h 28 Summit
 "Frank spinner bds 153 Myrtle
 "Frank J (Elizabeth) (Robinson Bros) and overseer Gosnold Mill h Orchard (S) cor Rockdale avenue
 "Fred H (Helen) physician 526 Purchase h do
 "Frederick (Ida) clerk h 576 Summer
 "Frederick L (Katherine B) cigars 1020 Purchase h 68 Foster
 "Frederick S (Ethel) chauffeur h 357 Elm (W)
 "George operative h 15 Willard
 "George (Rebecca) h 11 Harmony
 "Greenwood (Sarah) janitor P O h 283 County
 "Harry C (Nellie H) cashier Mechanics National Bank h 4 N Orchard
 "Harry H clerk 674 Pleasant bds 283 County
 "Hazel Mrs bds 31 Lindsey
 "Herbert L (Annie E) clerk h 15 Brigham
 "Ida L F seamstress 794 Purchase b 138 Carroll
 "Isabelle widow John C h 210 W French avenue
 "James laborer bds 88 Cove
 "James (Lucy) weaver h 15 Viall
 "James weaver bds 1293 Acushnet avenue
 "James F (Robinson Bros) 63 Purchase h Orchard cor Rockdale avenue
 "John (Florence) clerk h 154 Butler
 "John loomfixer h 26 Lucas
 "John A (Dorothy A) foreman h 205 Brownell
 "John B (Mary R) carpenter h 58 James
 "John C machinist h 75 Ellen
 "John K (Taylor & Robinson) h 154 Butler
 "John T machinist h 42 Morton court
 "Joseph operative bds 13 Salisbury
 "Joseph packer h 94 Rodney
 "Joseph H elec bds 42 Morton ct
 "Mae N telephone operator 57 N Second bds 138 Carroll
 "Mary h 27 Penniman
 "Mary widow John L h 138 Carroll
 "Mary widow William h 292 Earle
 "Mary Mrs h 341 Tinkham

Robinson
 "Mary A weaver h 189 Hathaway
 "Merton apprentice 25 N Second h 132 Willis
 "Orrin M (Mary P) farmer h 132 Willis
 "Peter A machinist b 42 Morton court
 "Philip L student bds 4 N Orchard
 "Rueben weaver h 158 Nash road
 "Sophie stenographer bds 138 Carroll
 "Stanley spinner bds 94 Rodney
 "Thomas clerk 1200 Acushnet avenue h 1305 do
 "Thomas S bds 210 W French avenue
 "Walter (Sarah) baker h 528 Cottage
 "William insurance agent h 127 Mt Vernon
 "William railway mail clerk b 283 County
 "William weaver b 1293 Acushnet avenue
 "William A Sr (Marion) pres W A Robinson & Co Inc h 84 Hawthorn
 "William A Jr (Margaret E) treas W A Robinson & Co Inc h 39 Grove
 "William E clerk 144 S Water bds 153 Myrtle
 "William H (Elizabeth) clerk 1592 Acushnet avenue h 153 Myrtle
 "William H insurance agent h 21 Highland
 "W A & Co Inc oil refiners 144 S Water
 Robitaille Alphonse (Bella) violin teacher 1566 Acushnet avenue h do
 "Antonio operative b 326 N Front
 "Arthur barber 1185 Acushnet avenue h 105 Bullard
ROBITAILLE A & O CO paints 1570 Acushnet avenue See page 24
 "Eleador motorman h 166 Clifford
 "Emile (Emma) loom fixer h 432 Cedar Grove
 "Etienne carpenter b 326 N Front
 "Hector teacher h 1566 Acushnet avenue
 "Honorius (Albertine) carpenter h 206 Hathaway
 "Joseph operative bds 326 N Front
 "Michael carpenter h 326 N Front
 "Napoleon painter h 1011 County
 "Ovila (A & O G Robitaille) h 200 Collette
 "Rodolph R general agent 1570 Acushnet avenue b 200 Collette
ROBITAILLE OVILA (A & O Robitaille Co) and contractor 200 Collette h do See page 24
 Roblicki Frank weaver n 6 Blackburn
 Rocha Antone clerk h 102 Mosher
 "Charles clerk h 35 Morton court
 "Dario clerk 126 County bds 35 Morton ct
 "Jacintho fisherman rms 88 Jouvett
 "Joaquim (Rosa) operative h 16 Stapleton
 "Joseph operative h 45 Nelson
 "John tender bds 39 Mosher
 "John V clerk h 149 Rockland
 "Joseph operative h 28 Allen
 "Joseph baker h 194 Blackmer
 "Joseph (Mary) driver h 401 S Second
 "Mary widow Antone h 35 Morton court
 Roëhe Catherine widow Thomas died June 19 1917
 "Eastwood Mrs b 279 County
 "John h 150 Durfee
 "John J (Gertrude) heeler h 12 Atlantic
 "Joseph hairdresser 68 Dartmouth h 21 Dunbar
 "Thomas F shoemaker b 150 Durfee

M. C. SWIFT & SON

UNION STREET
 North Side below Purchase St.
 NEW BEDFORD, MASS.

: MEN'S WEARING APPAREL :

Roche

"Thomas N (Elizabeth) physician 279 County h do
"see Roach
Rocheford Edward (Elizabeth) weaver h 192 Collette
Rocheleau Alfred restaurant 1174 Acushnet avenue bds 208 Cedar Grove
"Alphonse salesman h 51 Vine
"Araline widow Joseph h 18 Hazard ct
"Arthur h 134 Tallman
"Arthur mule spinner b 135 Holly
"Delina widow Hubert h 276 Earle
"Felix real estate 1642 Acushnet avenue h do
"Frederick operative h 171 Bowditch
"George fixer h 98 Clark
"Henri laundryman h 807 First
"Henry waiter bds 135 Holly
"Hubert died Aug 17 1917
"Lucie widow Alexis h 135 Holly
"Victoria weaver b 18 Hazard ct
Rochell Alexander R barber 1646 Purchase h do
Rochie Walter operative h 10 Blackmer
Rock Christina dressmaker 1548 Purchase bds do
"Cora speeder tender bds 115 Whitman
"Emma Mrs rms 1327 Purchase
"Frank cleaner b 228 Phillips avenue
"Fred H operative h 49 Roosevelt
"Hormidas (Alma) laborer h 115 Whitman
"John operative h 28 Tallman
"John F clerk h 424 S Front
"Joseph h 478 Coggeshall
"Joseph O (Azelle) third hand h 165 Bates
"Louis (Philomene) second hand h 228 Phillips avenue
"Louis J R weaver b 228 Phillips avenue
"Mary C widow Fred h 40 Cove
"Napoleon hairdresser 1591 Purchase h 1548 do
"Origene carpenter h Douglass st
"Parmerie milliner 1059 Acushnet avenue bds 1548 Purchase
"Philip (Emma) hairdresser 1895 Purchase b 1380 Pleasant
"Zepherin operative h 33 Austin
Rockfeller Clarence E (Jennie) salesman 120 Front
"James B. (Ella) compositor Standard h 144 Mill
Rocklin Kessler (Sarah) tailor 180 Arnold h 23 Welcome
"William bds 23 Welcome
"William (Lena) mgr h 18 Bedford
Rocray Joseph weaver h 216 Sawyer
Rodeillant Francois (Augustine) machinist h 63½ Tallman
Roderick Anthony J physician 298 County h do
"Antone h 328 S Second
"Antone laborer h 69 Thompson
"Antone laborer h 472 Allen
"Bernard city emp h 7 Stanton court
"Charles F chauffeur bds 472 Allen
"Edward fish 400 Kempton and 43 Howland h 25 do
"Edward salesman Union corner N Water h 81 Sidney
"Francis h 577 S Second
"Frank (Anna) carpenter h 298 County

Roderick

"John (Felismena) machinist h 371 South Second
"John laborer h 473 First
"John operative h 79 Thompson
"John florist h 20 Rural
"John Jr operative bds 23 Oak
"John S operative h 23 Oak
"Joseph waiter h 82 Nelson
"Joseph (Mary) fish 100½ Potomska h 18 Washington
"Joseph operative h 200 Coffin avenue
"Joseph G operative h 495 First
"Joseph S operative h 75 Delano
"Levi lunch 935 S Water h 577 S Second
"Manuel (Josephine) picker bds 11 Desautels
"Manuel operative h 82 Eugenia
"Manuel Jr twister h 47 Covell
"Napoleon (Leah) clerk 6 W French av h 16 Welcome
"Odise operative h 910 S Water
Roderique Antone laborer h 31 Circuit
"Antone operative 35 Prospect
"Charles clerk 599 S Water h 201 Rockland
"Domingos h 40 Henlock
"Frank laborer h 33 Gosnold
"Frank laborer h 224 S Front
"Jesse F twister h 301 S Front
"John (Augusta) operative h 92 County
"Joseph foundryman h 267 Field
"Manuel (Mary) driver h 109 Purchase
"Manuel shoe repairer 164 Rivet h do
"Manuel operative h 542 S Water
"Manuel J. (Hannah A) laborer b 119 Annour
Roderiques Antone operative h 223 N Front
"Antone laborer h 65 Prospect
"Joao operative h 49 Winsor
"John offer bds 1 Shawmut avenue
"Joseph S operative h 23 Matthew
"Manuel laborer h 223 N Front
"Michael painter h 90 Howland
"Philomena widow Manuel h 206 Rockland
"Sabino wood Winsor cor Crapo h do
Roderigue Antone operative bds 126 Nash road
"Mary h 126 Nash road
Roderiques Antone operative bds 48 Davis
"Caesar grocer 245 Coggeshall h 123 Belleville avenue
"Francisco laborer h 17 Margin
"Frank operative bds 90 Davis
"Henry (Mary) driver h 117 Belleville road
"John sweeper bds 86 Davis
"John laborer h Mt Pleasant near King's Highway
"Manuel (Louise) carder h 74 Hope
Roderique Antone variety 206 Belleville avenue h do
"Antone (Alvira) operative h 195 N Second
"Conception J fitter 794 Purchase bds 206 Rockland
"Fanny widow Joseph h 375 S Second
"Fanny seamstress b 30 Juniper
"Frederick (Souza & Roderique) grocer h 459 Belleville av
"Joaquim P fireman h 112 Thompson
"Joseph h 30 Juniper
"Manuel carder h 58 Phillips avenue
"Manuel operative bds 134 Nash road

Bookkeeping, Shorthand, Typewriting, Penmanship, etc. Taught thoroughly at
Kinyon's Commercial School
 Odd Fellows Bldg., Cor. William and Pleasant Sts., New Bedford, Mass.

M. P. B. SILVA & SON 157 ACUSHNET AVENUE

WINDOW and PLATE GLASS

554

NEW BEDFORD [1917] DIRECTORY

- Roderique**
 "Manuel driver h 48 Thompson
 "Manuel (Rose) second hand h 72 Hatch
 "Mary J fitter b 30 Juniper
 Roderiques Acassio (Mary) operative h r
 1105 County
 "Antonio operative bds 35 Fair
 "Antone hairdresser 220 N Front h 261
 Coggeshall
 "Antone engineer h 50 Crapo
 "Antone shoe repairer 399 N Front h 33
 Swift
 "Antone shoe repairer h 33 Swift
 "Charles operative h 12 Lombard
 "Francisco laborer h 44 Independent
 "Frank carder h 33 Jenkins
 "Joseph operative h 12 Beetle
 "Julio clerk 1051 Acushnet avenue rm 40
 "Laurence painter h 22 Bourne
 "Leonora h 41 Stowell
 "Manuel fireman h 226 Rivet
 "Manuel h 65 Borden
 "Merced operative l 15 Cotter
 "Nicholas laborer a 9 Walnut
 Rodgers Mired baker 588 Brock avenue
 h 160 Clara
 "Annie widow John operative rms 13 Par-
 chase
 "Anthony clerk b 60 Liberty
 "Hypolito J barber 405 S Water h 123
 Pleasant
 "James (Sarah) twister h 25 Welcome
 "Martin mason h 60 Liberty
 "Mary bds 60 Liberty
 "Mary L clerk 182 Union bds 138 Liberty
 "Mary M widow Antonio M h 185 Rock-
 land
 "Merriam operative h 596 Brock avenue
 "see Rogers
 Rodil Arthur operative h 476 Orchard (S)
 Rodman Edith M teacher James B Cong-
 don school b 104 Bonney
 "Florence C teacher b 104 Bonney
 "Frank P (Julia) weigher h 104 Bonney
 "Herbert L (Freda) salesman b 667 Cot-
 tage
 "Julia W h 106 Spring
 "Ralph F bkpr bds 104 Bonney
 Rodrig William M laborer h 117 Jouv-
 ett
 Rodrine Jose laborer h 31 Bolton
 Roe Edwin E (Eloise S) machinist h 155
 Summer
 "Edwin O overseer Oncko Mill h 155 Sum-
 mer
 "Fred helper 55 N Water bds 5 Emery
 "George J operative h 9 Grandfield
 "George J (Elizabeth) third hand h 248
 Whitman
 "James h 5 Emery
 Roebuck Edith clerk b 561 Cottage
 "Ernest jeweler 1007 Purchase bds 561
 Cottage
 "Herbert (Elizabeth H) (H Roebuck &
 Son) h 561 Cottage
 "H & Son (Herbert and Joseph) jewelers
 1007 Purchase
 "Joseph (H Roebuck & Son) h 167 Mer-
 rimac
 Roeger Henrietta widow bds 35 McGurk
 Roebuck Oscar rms 1042 Purchase
 Roessle Ulrich (Fannie) baker 913 Acush-
 net avenue h 634 Summer
- Rog John operative h r 61 Dean
 "John operative h 8 Hicks
 Rogers Addie N Mrs bds 217 Middle
 "Albert R (Jennie S) (Rogers Bros) 86
 Topham h do
 "Annie widow John h 69 Borden
 "Anthony clerk b 102 Mosher
 "Arthur J asst Public Library bds 302
 County
 "August operative h 88 Jouvett
 "August slasher h 36 Katherine
 "Benjamin operative h 30 Spring
 "Bros (Ceasar Rogers) grocers 107 South
 Second
 "Bros (Edward H and Albert R) milk
 86 Topham
 "Carolyn L telephone operator b 488 Un-
 ion
 "Casmire laborer h 56 Middle
 "Catherine L stenographer b 488 Union
 "Ceasar (Rogers Bros) h 107 S Second
 "Charles machinist h 1 Waverly place
 "Charles chauffeur h 13 Studley
 "Charles E (Hiannah) second hand h 64
 Princeton
 "Charles I laborer b 1225 Plainville road
 "Charles W (Lillie) carpenter h 11 Brig-
 ham
 "Deborah R Mrs h 27 Collins
 "Edward elec worker b 336 Tinkham
 "Edward h 65 Borden
 "Edward C pianist bds 151 Kempton
 "Edward H (Rogers Bros) milk b 86 Top-
 ham
 "Edward L (Maria A) ice 252 Brownell
 h do
 "Elizabeth L widow William K hskpr 50
 James
 "Elizabeth teacher William H Taylor
 school bds 421 Pleasant
 "Ella widow Walter F h 249 Arnold
 "Emma F Mrs h 488 Union
 "Emma P chs U581k Hm4M YH
 "Emma P clerk 185 Union
 "Frances matron 16 Howard h do
 "Frank (Mary) machinist h 381 S Second
 "Frank operative h 8 Howland
 "Frank A silverworker h 151 Kempton
 "Frank D driver 311 S Water h 64 School
 "Frank L (Rogers & Sylvia) and lawyer
 222 Union rm 507 h 31 Rotch
 "Frank S third hand h 9 Abbott
 "George F (Vina) driver 70 Union h 51
 Shawmut avenue
 "Gertrude h 296 Union
 "Gideon B operative h 274 Hope
 "Hattie R h 288 Acushnet avenue
 "Henrietta widow Manuel h 13 Mosher
 "Henrique paints 109 1/2 County h 13 Mosh-
 er
 "Henry (Myra) weaver h 62 County
 "Henry V (Josephine) baggagemaster h r
 36 Linden
 "Herbert T salesman Loose-Wiles Bis-
 cutt Co h 140 Shawmut avenue
 "Isaac T gardener h 15 Buttonwood
 "James shoe worker h 1 Waverly place
 "John bicycle repairer 790 Purchase h 45
 Nelson
 "John operative h 385 First
 "John operative h 385 First
 "John (Elizabeth) fireman power station
 h 59 Newton
 "John laborer n s Seneca

Coal Akin - Denison Co.

Walnut, cor. Water St., 640 Pleasant St.

1218 Acushnet Av., 129 Cove St., Wharf, Foot of Hillman St.

GREENE & WOOD

Office and Yard
CROSS and PINE STREETS

Johns-Manville ASBESTOS SHINGLES

NEW BEDFORD [1917] DIRECTORY

555

Rogers

"John operative h 126 Bonney
 "John operative h 490 Bolton
 "John shoemaker bds 269 Palmer
 "John A laborer h 17 Weld
 "John A machinist bds 47 Briggs
 "John F glasscutter h 55 Independent
 "John J city laborer b 126 Clara
 "John J glasscutter h 13 Harrison
 "John M (Mary) shoemaker h 173 Allen
 "Joseph (Caroline) driver h 404 Cedar Grove
 "Joseph carpenter h 107 Penniman
 "Joseph fisherman rms 300 Acushnet av
 "Joseph engineer h 149 Acushnet avenue
 "Joseph fireman h 20 George
 "Joseph Jr operative
 "Joseph E clerk 932 S Water h 104 Thompson
 "Joseph E woodworker h 118 Mott
 "Joseph H (Elizabeth J) city laborer h 153 Smith
 "Joseph P (Mary) barber 203 Rockland
 "Joseph R bicycle repairer h 502 Bolton
 "Josephine L widow Wilson b 169 Newton
 "Kate F teacher Katherine st school b 293 Pleasant
 "Laura Mrs clerk 182 Union b 104 Thompson
 "Louis laborer h 385 First
 "Manuel operative h 439 Orchard (S)
 "Manuel (Catherine) watchman h 411 Allen
 "Manuel R operative h 141 Purchase
 "Manuel S bicycle repairer 790 Purchase h 298 Allen
 "Manuel V (Isabelle) carpenter h 269 Palmer
 "Margaret M operative h 126 Clara
 "Martha M h 288 Acushnet avenue
 "Mary bds 1111 S Water
 "Mary widow Frank h 55 Page
 "Mary E Mrs h 302 County
 "Mary L widow Antone W h 138 Liberty
 "Mary L operative b 126 Clara
 "Mary S widow Antone h 195 Rockland
 "Mathew moulder machinist h 90 Howland
 "Michael laborer h 126 Clara
 "Michael (Catherine) fireman h 400 Elm (W)
 "M Catherine clerk overseers of poor office bds 65 Borden
 "Nellie chiropodist 99 School h do
 "Patrick H buffer b 1 Waverly place
 "Peter (Marianna) laborer h 390 $\frac{1}{2}$ S Second
 "Roger W mgr 1032 Acushnet avenue h 92 Nye
 "Terrence (Annie) spinner h 47 Briggs
 "Thomas h 268 Tinkham
 "Virginio (Theresa) carpenter h 60 Taber
 "Walter S laborer h 840 County
 "William (Catherine) h 21 Columbia
 "William bds 21 Columbia
 "William T clerk bds 310 Orchard (S)
 "& Sylvia (Frank L Rogers and Antonio A Sylvia) undertakers 100 Potomska
 "see Rodgers and Rodericque
 Rogerson Francis C manager 108 Union rm 9 h 79 North
 "Robert (Alice) fixer h 111 Davis
 Roia Louis C machinist bds 259 S Second

Rokita Mary Mrs h 19 Hampton ct
 Rollins Claudio (Anna) operative h 916 County
 "Herbert S (Alice) foreman 474 Acushnet avenue h 63 Sycamore
 "John h 318 Earle
 "John J sales h 130 Fair
 "John J Jr driver b 130 Fair
 "Manuel J driver h 106 Thompson
 "Oliver J city laborer h 18 Sagamore
 "see Raulino
 Romanow Hyman (Eastern Supply Co) 348 Acushnet avenue h 573 Cottage
 Romanowicz Wladislaw operative h 132 Cedar Grove
 Romanski Walter operative bds 132 Whittman
 Romeo Manuel operative h 586 Mt Pleasant
 "Oras fireman b 586 Mt Pleasant
 "Viola Mrs h 868 County
 Romsiewicz Joseph (Uhasha) operative h 31 Washburn
 Roman James V (Susie F) clerk 37 Delano h 29 Mosher
 "Maurice H machinist b 29 Mosher
 Rondeau Alcide chauffeur b 149 Phillips avenue
 "Clarinda Mrs milliner 1287 Acushnet av h 149 Phillips avenue
 "Damasse wood 149 Phillips avenue h do
 "Della operative bds 149 Phillips avenue
 "Delphis helper 984 Purchase h 1305 Acushnet avenue
 "Eva housekeeper 149 Phillips avenue
 "Fred driver bds 149 Phillips avenue
 "Joseph driver bds 149 Phillips avenue
 "Louis laborer h 226 Bowditch
 "Theodore hardware 1360 Acushnet avenue h 283 Collette
 "Theodore contractor h 283 Collette
 Rongo Charles laborer h 6 Wall
 Roniak Powel operative h 13 Fulton ct
 Rooks Albert H (Lavinia) police h 41 Bonney
 "Charles A painter h 205 N Second
 "Charles R painter b 205 N Second
 "John clerk bds 41 Bonney
 "John C (Lizzie) police h 4 Washington
 Rooney Daniel T fitter h 488 Summer
 "Edward fireman h 56 Winsor
 "Frederick J chauffeur b 94 Parker
 "Helen A stenographer 790 Purchase bds r 93 Bedford
 "James stage hand b 56 Winsor
 "James J (Louise) city laborer h 94 Parker
 "John insurance agent 908 Purchase rm 403 h 311 Collette
 "John Jr machinist b 56 Winsor
 "John P gardener h r 93 Bedford
 "Joseph clerk 505 Kempton b 94 Parker
 "Lawrence A bds 94 Parker
 "Lawrence F salesman 791 Purchase h r 93 Bedford
 "Luke H supt Manomet Mills h 150 Merrimac
 "Thomas waiter 1051 Purchase bds do
 "William clerk b 56 Winsor
 Roos Adolph city laborer h 119 Myrtle
 "Frank trainman bds 119 Myrtle
 "Ludwig A (Mary) R R conductor h 152 Myrtle

The Directory to a business man is as essential
as a Dictionary to the student



AUTO ELECTRIC SERVICE STATION **SERVICE STATION**
 Successors to William Law Co. **600 Pleasant St.**
WILLARD STORAGE BATTERIES (Opp. Municipal Block)
BOSCH MAGNETO, AUTOLIGHT and WESTINGHOUSE **Bell Phone 2567**

556

NEW BEDFORD [1917] DIRECTORY

- Rooth Ella F Mrs h 172 Acushnet avenue
 "H Bartol bookkeeper N B Tuberculosis Hospital bds do
 Rosa Antonio operative h 215 Purchase
 "Frank P Jr (Mary) clerk h 419 Kempton
 "H Antonio physician 112 Grinnell h do
 "Joseph L (Mary) hairdresser 690 First h 11 Hyacinth
 "Manuel operative h 84 Davis
 "Manuel Ernest (Mary) operative h 105 Glennon
 Rosario Frank operative h 254 Acushnet avenue
 "Joseph operative h 120 S Second
 "Manuel clerk h 2185 Purchase
 "Mary widow h 112 Grinnell
 "see Rose and Ross
 Roscic Mary E widow Albert J h 211 County
 "William E police lieut Sta 5 h 691 Cottage
 Roscow Frederick (Margaret H) bkpr Grinnell Mfg Corp h 259 Bowditch
 "Frederick W U S N bds 259 Bowditch
 Rose Anacleto E weaver h 323 S Front
 "Anna widow Manuel h 586 Allen
 "Anthony Jr city teamster h 25 Oak
 "Anthony E liquors 77 Potomska h at Padanaram
 "Anthony E (Agnes) laborer h 1627 Purchase
 "Anthony P (Mary) driver h 251 State
 "Antone h 715 Kempton
 "Antone city teamster h 407 Allen
 "Antone hairdresser 220 N Front h 261 Coggeshall
 "Antone operative h 90 Thompson
 "Antone mariner h 62 S Second
 "Antone (Mary) shoemaker 520 County h 51 Emerson
 "Antone G yard foreman P & R C & I Co h 350 Allen
 "Antone G operative h 34 South
 "Antonio (Clotile) operative h 51 Potomska
 "Arthur h 27 Juniper
 "Arthur J (Carrie) shoemaker h 20 Crapo
 "August F drillmaker h 58 Fair
 "Charles laborer rms 24 High
 "Charles (Josephine) salesman h 71 Hall
 "Charles H (Alice) laborer h 242 Chancery
 "Charles J driver The Texas Co h 71 Hall
 "Edwin G yard man h 101 Phillips avenue
 "Eli laborer h 497 S Second
 "Faustino operative h 52 Howland
 "Felissiano laborer h 255 S Second
 "Frank laborer h 516 S Second
 "Frank laborer h 399 S Second
 "Frank operative h 799 First
 "Frank operative h 108 Winsor
 "Frank G city laborer h 55 Tremont
 "Frank P laborer h 323 County
 "Frank P operative h 53 Katherine
 "Frank P (Mary) operative h 399 S Second
 "Frank S slasher tender h 171 Aquidneck
 "George bds 56 Ashley
 "George (Elizabeth) weaver h 282 Davis
 "Henry asst supt h 434 Chancery
 "Henry laborer h 54 Blackmer
 "Jason laborer h 191 N Second
 "Joaquim operative h 85 Hathaway
 Rose
 "John doffer bds 191 Phillips avenue
 "John operative h 355 First
 "John bds 139 County
 "John drillworker h 46 Short
 "John driver h 54 Stephen
 "John laborer h 142 Division
 "John operative b 65 Jouvett
 "John C (Gertrude) painter h 623 Acushnet avenue
 "John G (Royalia) freight handler h 82 Eugenia
 "John G (Emily) city laborer h 616 South Water
 "John J (Mary) freight handler h 494 Acushnet avenue
 "Joseph operative h rear 61 Howland
 "Joseph operative h 365 First
 "Joseph (Julia) operative h 89 Purchase
 "Joseph (Mary) liquors 717 S Water h 118 Bonney
 "Joseph drawer h 29 Hall
 "Joseph drillworker h 50 Short
 "Joseph helper h 7 Bethel
 "Joseph laborer h 288 S Second
 "Joseph operative b 14 Beetle
 "Joseph G laborer h 63 Prospect
 "Joseph G h 111 Sagamore
 "Joseph P plasterer h r 61 Howland
 "Joseph S city laborer h 84 Fruit
 "Leonor a widow Manuel h 87 Fruit
 "Manuel (Hattie) clerk h 182 Acushnet av
 "Manuel fish h 53 Rivet
 "Manuel fish 527 S Water h 21 Cottage
 "Manuel fisherman h 23 Scott
 "Manuel laborer h 77 Dunbar
 "Manuel operative h 29 Katherine
 "Manuel operative h 43 Thompson
 "Manuel operative h 16 Katherine
 "Manuel laborer h 13 Madison
 "Manuel (Eva) operative h 646 S Water
 "Manuel h 88 Jouvett
 "Manuel (Mary) operative h 591 First
 "Manuel (Fannie) operative h 97 Division
 "Manuel (Gladys) vulcanizer h 51 Emerson
 "Manuel Jr bds 99 Hemlock
 "Manuel C carpenter h 1235 Brock avenue
 "Manuel G laborer h 99 Hemlock
 "Manuel F fisherman h 328 S Front
 "Manuel F Jr fisherman h 329 S Front
 "Manuel T (Mary) h 47 Covell
 "Mary operative bds 59 Collette
 "Mary h 501 Acushnet avenue
 "Mary widow Antone h 323 S Front
 "Mary widow Antonio h 129 Purchase
 "Mary O widow Frank S h 198 Eugenia
 "Olympio operative h 14 1/2 Griffin
 "Philomena widow Joseph h 560 Allen
 "Richard weaver h 195 Rivet
 "Sarah L widow Joseph P h 15 Hickory
 "William (Jane) boss grinder h 19 Welcome
 "William G laborer h 225 N Second
 "see Rosa and Ross
 Rosebottom John engineer h 18 Abbott
 Rosen Abraham mgr 1686 Acushnet av h 194 Nash road
 "John clerk rms 156 William
 "William physician 905 S Water rms do
 Rosenberg Solomon lawyer 758 Purchase rm 20 h 465 do
 Rosenblum Fred clerk 794 Purchase bds 105 Merrimac

Office Phones: Bell 1400; Auto. 2163

Res. Phone: Auto. 2151

FUNERAL DIRECTOR & EMBALMER

PRIVATE AMBULANCE SERVICE

ALDEGE CHAUSSE' - - 386 NORTH FRONT STREET

OLD COLONY BUTTER

The Standard
of Excellence

NEW BEDFORD [1917] DIRECTORY

357

Rosenbium

"Max (Turkish Baths) 10 Potvin court h
105 Merrimac
Rosenfield Abraham pedlar h 292 Cedar
Grove
Rosengarten Isador (Ray) shoe repairer h
182 Acushnet avenue
Rosenthal Harry (Fannie) sub carrier P O
h 600 Union
"Joseph umbrella repairer 52 Howland h
284 S Second
"Myer insurance agent 791 Purchase rm 23
h 35 Crapo
Roshur George F chauffeur h 80 First
"Rosa W widow Frank E h 114 Seventh
Rosparka Charles spinner b 126 Tallman
"Yaroslaw spinner b 126 Tallman
Ross Abbie A widow George h 62 Parker
"Abby G W widow Worth G h 75 Madison
"Abbie R Mrs died May 7 1917
"Alexander bricklayer h 84 Durfee
"Alma Mrs dressmaker 166 Nash road h
do
"Alma bookkeeper b 243 Sawyer
"Alphonsine milliner 243 Sawyer b 245 do
"Anna Mrs milliner h 243 Sawyer
"Annie C bds 212 Summer
"Beryl I student bds 68 Willis
"Carrie A Mrs h r 35 Smith
"Charles driver h 831 County
"Charles C (Mary L) h 983 Pleasant
"Charles E (Genevieve) chauffeur h 983
Pleasant
"Charles H (Mary) electrician h 225 Court
"Clara S Mrs h 71 Hillman
"Delphine D milliner 243 Sawyer h 245 do
"Elizabeth widow William H h 593 Cot-
tage
"Ferdinand real estate 243 Sawyer h do
"Franklin C (Josephine M) clerk 358 Ac-
ushnet avenue h 52 Cottage
"George N case maker h 394 Cedar
"George T salesman 133 Union b 23 Pris-
cilla
"Hazel May student bds 53 Florence
"Henry grocer 163 Cove h do
"Jacob A chief clerk N E C Y Co h 3 Mor-
gan terrace
"James spinner bds 593 Cottage
"James A (Mary) copper worker h 526
Summer
"John mule spinner h 297 Cedar
"John (Lillie) lunch 1936 Purchase h 53
Florence
"John W (Minnie) laborer h 151 Mill
"Joseph (Sophia) foreman city yard h 38
Keene
"J Conrad physician 1529b Acushnet av
h do
"Mary Mrs h 73 Capitol
"Mary S Mrs clerk 185 Union h 225 Court
"Rose A millinery 243 Sawyer h 245 do
"Sarah M clerk b 593 Cottage
"Samuel (Charlotte) city weigher h 38
Keene
"Walter B sawyer b 60 Clifford
"William A clerk bds 593 Cottage
"Worth G Jr at 163 Pleasant bds 75 Mad-
ison
"Zenon machinist bds 1018 S Water
"Zenon J garage 86 Delano h 1018 South
Water
"see Roos, Rosa and Rose

Rossi Angelo weaver h r 77 Linden
"Harry laborer bds 193 Chancery
"Luigi laborer b r 77 Linden
"Margaret Mrs h 193 Chancery
"Nicholas laborer h 686 Acushnet avenue
"Peter fruit 397 Belleville avenue h do
"William chauffeur Standard h 97 Park
"William chauffeur h 193 Chancery
Rossignol Albert weaver h 109 David
Rosson Charles operative h 475 Coggeshall
Rostowski Roman operative h 13 Hampton
court
Rostron George mason h 108 Clara
"Harry operative h 95 Emma
"James bricklayer h 95 Emma
"John slater h 28 Woodlawn avenue
"John yardman Sharp Mfg Co h at Pad-
anaram
"Thomas (Rose) weaver h 168 Cove
"Thomas (Isabel) operative h 18 McGurk
"see Rawstron
Rotch Clara M widow William J h 427
County
"Josephine widow Morgan h 19 Irving
"Russell W (Carrie C) fisherman h 51
South Sixth
Rothel Frank overseer Oneko Mill h 194
Mt Pleasant
Rothera David h 866 Brock avenue
"Ernest A painter b 866 Brock avenue
"Percy lineman b 866 Brock avenue
Rothkop Isaac teacher h 146 Acushnet av
Rothschild Israel B shoes 1510 Acushnet av
bds 59 Beetle
"Samuel dry goods 1544 Acushnet avenue
h 107 Davis
Rothwell Abraham weaver h 3 Abbott
"Abraham fixer h 710 Brock avenue
"Elizabeth h 207 Weld
"Fred W (Elizabeth E) weaver h 614 Sum-
mer
"Harry moulder 229 N Water bds r 35
Smith
"John A loomfixer h r 35 Smith
"Walter Mrs h 26 George
Rotman Morris pedlar h 138 Cedar Grove
Rouillier Arsene operative b 37 Linden
"Domina (Angelina) clerk 98 Cove h 324
Cedar Grove
"Gedeon (Rosie) clerk 946 S Water h 950
do
"Hector copperworker h 37 Linden
"Joseph H (Julia) ice h 227 State
"Joseph H h 2015 Purchase
"Louis helper bds 2015 Purchase
"Moise lamp lighter h 917 County
Rouke Edward T driver h 77 Pierce
Roukous Thomas F operative h 60 Merri-
mac
Roulean Arthemise widow Octave h 199
Davis
Roulx Rose Mrs h 37 Bullard
Rounds Abbie B widow Russell h 88
Florence
"Abbie E widow Israel P bds 268 Haw-
thorne
"Andrew died March 21 1917
"Emily M widow John h 493 Mill
Roundsville Mary E Mrs rms 477 Acush-
net avenue
Rounsevell Ethel E clerk 72 N Water h at
Fairhaven

Seek, and Ye Shall Find

the progressive man's advertisement in his local
Directory. At your service when his goods are wanted



HARDWARE

OF ALL KINDS

You Can Get It At MORIARTY'S

300-308 PURCHASE ST.
Old No. 184 Fourth Street

558

NEW BEDFORD [1917] DIRECTORY

Rounsevell

"Harry G (Nellie) clerk Manomet Mill h 508 Purchase
"Horace J mariner b 230 North
Rounseville Charity clerk 100 William h at Fairhaven
"Edwin T (Anna C) h 3884 Acushnet av
"Mary M nurse h 55 State
"Robert G painter b 3884 Acushnet avenue
Rounsville Burton toll testman 57 N Second h at Fairhaven
"Waldo chauffeur (Alice J) h 38 Madison
Rourke Alice F clerk Beacon Mfg Co b 213 Chestnut
"Andrew W carpenter h 197 Tallman
"Andrew W Jr carpenter Mill corner Liberty h 197 Tallman
"Charles H operative b 46 Query
"Edward (Mary) operative h 46 Query
"Edward J painter h 415 Summer
"Francis A clerk h 377 Reed
"Frederick J laborer h 213 Chestnut
"John R twister bds 46 Query
"Julia h 1946 Acushnet avenue
"William P (Maria) city laborer h 230 State
"see O'Rourke and Rourke
Rouse Minnie Mrs h 28 Durfee
"Stanley W motorman b 28 Durfee
Rousseau Adelard wood turner h 159 Holyly
"Alfred (Rose) loomfixer h 12 Harmony
"Alfred clerk h 514 Bowditch
"Arsene J (Ora) head waiter h 110 Brigham
"Arthur operative b 88 Hathaway
"Arthur operative b 91 Dean
"Charles yardman h 32 Tallman
"Cyprien conductor h 121 Phillips av
"Elphage driver h 197 Rivet
"Hector grocer 695 Belleville avenue h 65 Hatch
"Hermine widow Napoleon h 330 N Front
"Joseph h 171 Crapo
"Joseph H operative h 43 Ashley
"Louis carpenter bds 330 N Front
"Louis bds 12 Harmony
"Odilon (Cordelia) second hand h 197 Rivet
"Philip (Ethel) third hand h 1848 Purchase
"Philomen widow Frank h 968 S Water
"Rose A asst photographer b 1527 Acushnet avenue
"Wilfred student b 197 Rivet
"see Brooks
Routhier Joseph (Nellie) twister h 10 Roosevelt
Rowan Ann widow h 124 Crapo
"James (Elizabeth L) spinner h 201 Eugenia
Rowand Addie C widow Jacob h 252 County
"Harry E clerk bds 252 County
"John O engineer Sharp Mfg Co h 523 Cottage
"William H (Mary) chief engineer Dartmouth Mfg Corp h 1111 South
Rowbottom George fixer h 487 N Front
Rowe Daniel asst editor Times h 221 Elm
"George operative b 104 Locust
"Harry operative h 15 Warren
"John L (Elizabeth) operative h 28 Cleveland

Rowe

"Myra H widow George T h 104 Locust
"Samuel operative rms 1270 Purchase
Rowland Reginald (Alice) die maker h 14 Viall
"William (Mary) fixer h 208 Davis
"William S clerk b 208 Davis
Roy Adelard carpenter h 230 Dean
"Adelard moving picture operator b 216 Phillips avenue
"Albanie painter bds 126 Eugenia
"Albert operative b 55 Willard
"Alfred operative h 204 Sawyer
"Alfred D rms 464 County
"Alice clerk bds 1109 S Water
"Alice rms 1098 Pleasant
"Almoza S Mrs (N B Sheet Metal Co) h 93 Holly
"Alphonse (Delia) driver h 36 North
"Amanda widow George h 1111 South
"Amedee (Madeline) laborer h 184 Davis
"Anselme carpenter h 239 Eugenia
"Antoinette operative h 116 Belleville road
"Archille operative h 344 N Front
"Arsene A mgr N B Sheet Metal Co h 93 Holly
"Arthur carpenter h 19 Thatcher
"Arthur (Idelle W) carpenter h 120 Eugenia
"Arthur bds 812 First
"Blanche Mrs clerk 1077 Acushnet avenue b 1060 do
"Caroline widow Theophile h 812 First
"Christine Mrs h 76 Beetle
"Corinne widow Euclid h 248 Bowditch
"D Alfred real estate 791 Purchase rm 25 bds 464 County
"Edmund (Anna) speeder tender h 126 Eugenia
"Edmund h 95 Hathaway
"Edna clerk 1210 Acushnet avenue bds 35 Peckham
"Edward driver b 95 Beetle
"Emile (Helen) operative h 3863 Acushnet avenue
"Ernest carpenter bds 120 Eugenia
"Ernest third hand b 227 Belleville road
"Eugene weaver bds 230 Dean
"Eva inspector bds 150 Collette
"Exeha spinner bds 154 Collette
"Felix h 95 Beetle
"Fred carpenter bds 120 Eugenia
"Genevieve widow Noe h 329 N Front
"George M weaver h 154 Cedar Grove
"Hector grocer 2777 Acushnet avenue h 1844 do
"Henry carpenter h 60 Clifford
"Jane spinner bds 150 Collette
"John overseer Fairhaven Mills h 224 Bowditch
"John J weaver h 81 Mosher
"John V yard boss h 272 Davis
"Joseph driver rms 19 N Sixth
"Joseph laborer b 126 Eugenia
"Joseph shoemaker b 76 Bowditch
"Joseph laborer h 9 Hazard court
"Joseph operative h 13 Hicks
"Joseph (Eugenia) second hand h 211 Church
"Joseph weaver h 101 Coffin avenue
"Joseph weaver h 131 Webster court
"Joseph weaver h 195 Davis
"Joseph C h 448 N Front

GLOBE

J. N. LONHOLDT, Prop. Telephones, Bell 1872-1873, Auto. 2365 Goods called for and Delivered
Down town Office, 932 Purchase St.

DYE HOUSE

220 SHAWMUT AVE.

North End Office, 1014 Acushnet Ave.

Men's Shoes
at a
Real Discount

TRULL

1039 Purchase
Bell Tel. 1526

NEW BEDFORD [1917] DIRECTORY

559

Ro

"Josephine weaver bds 26 Cleveland
"Laura spinner bds 150 Collette
"Louis shoemaker bds 182 Weld
"Louis shoe repairer 661 Kempton h 182
Weld
"Louis C speeder tender h 55 Willard
"Louis third hand h 510 First
"Louis B (Ada) baker 35 Peckham h do
"Louis P clerk 1401 Acushnet avenue rms
150 Dean
"Madeline widow Peter h 126 Eugenia
"Mary A operative bds 55 Willard
"Mary C h 154 Cedar Grove
"Matilda widow h 4 Social
"Max (Mary) shoemaker h 1064 Acush-
net avenue
"Moise (Stephanie) h 19 Hicks
"Napoleon loomfixer h 150 Collette
"Narcisse loom fixer and grocer 206 Dean
h 95 Brook
"Onesime h 895 Brock avenue
"Philamine operative b 895 Brock avenue
"Phillip (Beatrice) chauffeur h 157 Collette
"Remi (Elizabeth) operative h 9 Hazard
court
"Romauld driver 107 Bowditch h 248 do
"Romeo (Mary) watchman h 227 Belleville
road
"Romauld (Aldea) third hand h 12 Bow-
ditch
"Rosalina spinner bds 150 Collette
"Thomas (Emma) carpenter h 23 Adams
"Ulric weaver h 109 David
"Wenceslas clerk 1347 Acushnet avenue h
at Fairhaven
"Zenon bds 812 First
"Zoel (Delia) h 1527 Acushnet avenue
"see Roi and King
Royal Theatre 991 S Water
Royapet Frank operative h 33 Delano
Royce Jessie M h 23 North
Royer David carpenter h 75 Rodney
"David operative h 239 Sawyer
"Louis carpenter h 75 Rodney
Roylance Harold (Maud) tinsmith h 32
Social
"John helper 55 N Water bds 48 W French
avenue
"Samuel (Minnie) tinsmith 48 W French
avenue h 44 do
Royle David pressman h 12 Viall
Royle David (Sarah) pressman h 12 Viall
Royton Elizabeth widow Thomas h 11 Mc-
Murray terrace
Roza Francisco (Maria) operative h 9
Harmony
Rubenstein David (Fannie) pedlar h 77
Liberty
Rubin Jacob S (Rubin & Goodman) b 138
S Second
"Joseph (Tilla) (Joseph Rubin & Son) h
138 S Second
"Joseph & Son (Joseph and Lewis) mat-
tress mfrs 146 South Second
"Lewis (Rebecca) (Joseph Rubin & Son) h
138 S Second
"& Goodman (Jacob S Rubin and George
Goodman) furniture 501 Kempton cor
Park
Ruddel Julius spinner b 348 Coffin avenue
"Margaret widow John h 348 Coffin avenue
"Richard (Helen) spinner h 342 Nash road

Ruddock Albert A chauffeur bds 15 Wash-
ington
Ruddy Martin J second hand h 264 Weld
Rudman Israel E physician 909 S Water
h do
Rudolph Paul rem to Detroit
"Rust Archie operative h 204 Coffin avenue
"John B teamster bds 28 Nye
Ruffley John (Mary) baker h 188 Myrtle
Ruggies Clara widow John A h 78 Chest-
nut
"Hattie C bds 145 Summer
"John A Jr student bds 78 Chestnut
"Sarah N bookkeeper h 145 Summer
Rukawski John operative h 11 Viall
Rumney John C (Elizabeth) mule spinner
h 309 Earle
"Joseph spinner h 309 Earle
Rupkus Adam operative h 19 Cotter
Rusek Annie widow Peter h 28 Holly
Rush Bertha E nurse bds 173 Park
"Herbert L died May 17 1917
"James laborer h 37 Bullard
"Kate h 172 Rivet
"Maynard F (Carrie) carpenter h 173
Park
"Ulrike widow Joseph h 81 School
"William J clerk Spare Co b 81 School
"see Reusch
Rushton Frank H h 121 Willow
"Nellie bkpr b 267 Weld
"Percy R apprentice b 267 Weld
"Sarah E bkpr 508 Pleasant bds 267 Weld
"William H clerk 971 Purchase h 267
Weld
Rushworth Albert N overseer Whitman
Mills h 87 Hathaway
"George (Harriet) weaver h 284 Collette
"Joshua weaver h 314 Earle
Rusitzky Abraham bkpr 394 S Water b
129 Pleasant
"Bella clerk bds 129 Pleasant
"Harris pedlar h 129 Pleasant
"Julius (The Flower Mart) 249 Union h
50 Allen
"Samuel clerk 249 Union bds 129 Pleasant
Rusnowski Stanislaw operative h 165 Cedar
Grove
Russ Sarah A principal Thomas R Rod-
man school bds 84 Atlantic
Russell Abbie A widow George h 90 Bed-
ford
"Addison F (Lucy) telephone installer h
147 Cedar
"Albert M (Marie T) bkpr Hathaway M
Co h 223 Grinnell
"Albert W (Nettie) machinist h 215 Coffin
avenue
"Alice A widow William A h 77 State
"Allen bank clerk b 2559 Acushnet avenue
"Arthur L conductor h 1681 County
"Augustus S h 16 Cottage
"Catherine M wid James A h 37 Parker
"Charles (Frances) clk 97 Front h 468 Un-
ion
"Charles A architect bds 77 State
"Charles A advt solicitor Standard h 400
Union
"Charles A repairman 117 Bowditch h 93
Linden
"Charles D (Annie) drill wkr h 30 Oak
"Charles G sales 226 Union h 65 Plymouth
"Delia wid George b 338 N Front

PELEG H. SHERMAN 506 COUNTY ST.

FUNERAL DIRECTOR AND EMBALMER

OFFICE PHONES.
Bell 690-W. Auto. 1305

RESIDENCE PHONES
Bell 690-R. Auto. 1306

PRICE LIST KISSEL CARS and TRUCKS August 1st, 1917

TOURING CARS PRICES
 \$1295 — \$1305 — \$1735 — \$2050
 BERT A. VANCE, Agent

"THE FLYER"\$1185
 "GENERAL UTILITY"\$1585
 "FREIGHTER"\$2275
 "HEAVY DUTY"\$3150
 "DREADNAUGHT"\$3750

24 SYCAMORE STREET

560

NEW BEDFORD [1917] DIRECTORY

Russell
 "Edgar W (Parsons Steam Laundry) 270
 Acushnet av h at Fairhaven
 "Edward E (Agnes E) painter h 115 Cedar
 "Edward K Jr blacksmith h 1102 Plainville rd
 "Edward T (Annie) carp h 854 Rockdale avenue
 "Ellen M cleansing and dyeing agency 245
 Union h do
 "Emma h 30 Oak
 "Emma L steno 163 Pleasant bds 30 S
 Oak
 "Eva A Mrs clk 182 Union h 156 Mill
 "Fannie B wid Carl h h 286 Kempton
 "Flora Mrs h 108 Clark
 "Florence E oper bds 805 Kempton
 "Frederick T barber h 4585 Acushnet av
 "George special police h 2 Bowditch
 "Gertrude clk 797 Purchase h at Smith
 Mills
 "Gladys C bkpr 242 N Water b 44 Summer
 "Henrietta F wid David J h 44 Summer
 "Henry C (Sarah A) h 305 Mill
 "Herbert C (Kinyou & Russell) 628 Pleasant
 "Howard purchasing agt Hathaway Mfg
 Co
 "John laborer bds 100 Tallman
 "John A died April 26 1917
 "John E (Emma F) paymaster City Mfg
 Corp and music teacher 61 Maple h do
 "Joseph A (Bridget A) overseer Acushnet
 Mill h 1294 Purchase
 "Joseph P carpenter h 7 Holly
 "Lenora E wid George h 972 Pleasant
 "Lewis W driver h 805 Kempton
 "Lloyd C clk 163 Pleasant b 223 Grinnell
 "Mabel E Mrs music teacher 124 Parker h
 do
 "Margaret B steno bds 76 Wood
 "Maria L wid John A h 2559 Acushnet av
 "Mary R clerk bds 76 Wood
 "Mary V h 65 Walnut
 "Melville rms 14 Tarklin Hill rd
 "Melvin horse dealer b 14 Tarklin Hill rd
 "Mildred h 30 Oak
 "Nellie Mrs h 8 Jean
 "Nattie Mrs clk 185 Union h 215 Coffin av
 "Pardon (Annie L) ice h 1107 Rockdale av
 "Phillip C night o'br h of C b 400 Union
 "Phillip L (Mary) mule spur h 141 Reynolds
 "Richard overseer Nashawena Mills h 76
 Wood
 "Thomas second hand h 22 Reynolds
 "Walter E (Anna V) oper h 44 Sycamore
 "William Howard (Alice S) buying agt
 h E Lincoln
 "William E barage-man h 126 Chancery
 "William E (Edna F) ladderman Ladder
 No 1 h 266 Hillman
 "William R (Susan) lab h 805 Kempton
 "W Howard purchasing agt A M Corp
 and Hathaway h at Lincoln

Russotto
 "Bernard A (Florence) (Collateral Loan Co) 71 Union (Russotto &
 Levow) 124 Union h 431 Mill
 "& Levow (Bernard A Russotto and Israel
 Levow) jewelers 124 Union

Ryan
 "Alice teacher bds 266 Pope
 "Ambrose J yard overseer Kilburn Mills
 h 83 Dudley
 "Anna Mrs h 149 State
 "Annie h 5 Wamsutta
 "Annie T operative bds 149 State
 "Catherine clk 797 Purchase b 563 Cottage
 "Catherine L Mrs h 508 Cottage
 "Edward carpenter h 53 Hillman
 "Ellen F wid Timothy F h 4 Linden ct
 "E T & Co (Mrs Catherine L Ryan) drug-
 gists 45 Linden
 "Francis P clk P O b 94 County
 "Grace L clk Registry of Deeds b 508 Cot-
 tage
 "Hannah E oper h 408 Chancery
 "Harold D P clk bds 563 Cottage
 "Henry laborer h 194 Blackmer
 "Hugh J (Annie) lab h 71 Bates av
 "John U S A b 8 Blackburn
 "John H (Nellie E) plumber and 2nd Lieut
 Engine No 7 h 563 Cottage
 "John H Jr asst insp of bldg 307 Municipal
 bldg h 162 Campbell
 "John J watchman h 4 Linden ct
 "John W clk 182 Union b 266 Pope
 "Kate h 153 Hillman
 "Martin laborer h 86 Myrtle
 "Mary reporter Standard h 619 Purchase
 "Mary E wid Patrick J h 96 County
 "Michael carpenter h 908 Acushnet av
 "Peter J clk 43 Bedford h 7 Columbia
 "Thomas B (Mary) eng h 219 Brownell
 "William M chauffeur police ambulance h
 266 Pope

Ryckman
 "Frederick E (Olivia J) salesman
 222 Union rm 302 h 99 Mill

Ryeroft
 "George E at Wamsutta Mills h 14
 Plymouth

Ryder
 "Albert oper h 65 Jouvett
 "David C (Flora) sales h 111 Tremont
 "Elba F h 172 Ash
 "Emma weaver h 182 Dean
 "Emma L Mrs b 97 School
 "Frank oper h 230 Rockdale av
 "Herbert H N refiner h 81 Dartmouth
 "Idella M wid Charles F saleswoman 790
 Purchase h 3 Jay
 "James H (Mary) boss comber h 79 County
 "John Q (Agnes C) clk 163 Pleasant h 429
 Union
 "J M Jim student bds 429 Union
 "Leon G clk 211 S Water
 "Marcus M (Emily J) h 81 Dartmouth
 "Paul W (Eva C) sides 232 Union rm
 485 h 17 Campbell
 "Pauline S wid George h 17 Campbell
 "Sarah J wid Edward N h 629 County
 "Walter (Clara) third hand h 79 County
 "Lydia Elizabeth oper bds 123 Ruth
 "George operative h 123 Ruth
 "Lyncewski Joseph oper h 278 Thinkham
 "Ryszewick Stanley weaver b 38 Bullard
 "Ryan George clk 221 Coggshall h 11
 Holly

John
 "John (Alberski & Ryan) h 9 Cornell pl
 "Ryszewick Frank (Stanislawa) oper h 391
 Bowditch
 "Rydzewski Frank clk h 232 N Front
 "Rzepa Michael operative h 9 Fulton ct
 "Rzeczniakiewicz Albert (Frances) wvr h 13
 111 Es

STEIGER, DUDGEON CO. UNION, PURCHASE, and
THE STORE OF QUALITY and FAIR PRICES
 Suits, Dresses, Millinery, Gloves, Hosiery, Underwear, Ribbons, Neckwear,
 Art Goods, Draperies, etc., etc.

BUY YOUR SHOES
at the largest and
BEST SHOE STORE IN THE CITY

CUSHING & BOUCHER
SUCCESSORS TO SCHULER BROS

848 PURCHASE STREET

NEW BEDFORD [1917] DIRECTORY

561

Bell Telephone 2795-W

436-438 PLEASANT ST., near SCHOOL

Residence Tel. 2795-R

JAMES F. MURPHY --- **PLUMBING AND HEATING**
GAS WATER HEATERS — **MILL WORK** — **REPAIR WORK**

Sa Frederick R (Mary wvr bds 56 Nye
"Norbert (Leoline speeder tender h 74
Hope
Sabatowski Wladyslaw oper h 16 Fulton
ct
Sabens Robert B chauffeur b 138 Jenny
Lind
Sabin Mary A Mrs restaurant 52 West
French av h at Marion
Sabino Emilio S electro plating 1123 Pur-
chase h 222 Allen
"George P gardener h 101 Mt Pleasant
"Lauriana A widow John A h 222 Allen
Sabins Marion clerk Electric Express h at
Fall River
Sablou Frank driver h 273 Coggeshall
Sabourin Edmond (Bxilda) driver h 829
Acushnet av
"Gileon barber h 179 Eugenia
"John B (Evelyn) weaver h 203 Eugenia
"Joseph restaurant 1492 Acushnet av h
214 Coffin av
"Leon twister h 203 Eugenia
"Simeon doffer h 207 Bowditch
Sacalis John P (National Ice Cream Co)
bds 127 Belleville rd
Sachs Albert (Mimie) (Taylor & Sachs) h
92 Acushnet av
Sacramento John oper h 113 Acushnet av
Sadik Baryom oper bds 50 Phillips av
Sadler Edith M tel oper 57 N Second bds
295 Reed
"Edward P (Sarah R) clerk h 115 Park
"Edward T N principal Katherine st school
h 24 Priscilla
"Elizabeth tel oper bds 295 Reed
"Ernest E, U S A bds 915 Rockdale av
"Esmond elevator man bds 310 Ash
"Frank E glassepter h 262 North
"George H (Annie M) h 295 Reed
"Irene E teacher Betsey Winslow school h
20 Priscilla
"Leonard E elevatorman 791 Purchase h
310 Ash
"Mabel T clerk bds 262 North
"Mildred waitress 1527 Acushnet av b 915
Rockdale av
"Mildred R operative bds 915 Rockdale av
"Stephen student bds 260 Priscilla
"Walter E (Ella F) carriage trimming 308
Mill h 262 North
"William G (Almeda) h 117 Sycamore
"William J (Sarah T) laborer h 915 Rock-
dale av
"William T overseer 127 Court h 20 Pris-
cilla
Sadowski Martin operative h 53 Belleville
av
"Matthias fisherman h 25 Belleville av
"Meteris lock h 55 Mitchell
SAFETY LOCK CO Inc 68 Perkins av
Campello, Mass See page 21
Sagar Albert (Adgah) oper h 210 Brook
"Lillian W bds 217 Maple
"William G agent 384 Acushnet av h 217
Maple
Sage David tailor h 115 Acushnet av
"Louis jeweler 759 Purchase h 126 Pleas-
ant
Sager Arthur loomfixer h 75 Ellen
"Frederick twister b 67 Emma
"James weaver rms 238 Sawyer
"John W machine operator h 67 Emma

Saillant Ezra clerk 86 Dartmouth h 103
Fair
"Florence clerk bds 103 Fair
St Amand Alphonse painter h 350 Bow-
ditch
"Telephore blacksmith 268 Sawyer h 103
Bowditch
St Aubin Arthur loomfixer h 33 George
"Emile oper h 132 Holly
"Emma widow Joseph h 194 Eugenia
"Frank loom fixer h Maryland st
"Henry pedlar h Maryland st
"Joseph painter h 108 Locust
"Joseph II (Albina) milk 215 Highland h
do
"Napoleon (Laura) weaver h 11 Viall
"Olivia (Albina) carpenter h 190 Eugenia
"Philip janitor h 21 Nelson
"Treffle loom fixer h 21 Nelson
"see Albin
St Charles Phillimeno widow Francois X
h 93 Hathaway
"William (Amelia) chauffeur h 26 Central
av
St Denis Eva D clerk 1115 Acushnet av b
203 Purchase
"Flavia widow Andrew died July 14 1917
"Joseph A (Eva) overseer Fairhaven Mills
h 203 Purchase
St Dennis Alphonse carder h 42 Salisbury
St Don Emil (Mary) hostler h 51 Mill rd
St Gelais Charles weaver L 115 1/2 Bullard
"Eugene (Clara H) operative h 143 Collette
"Rene clerk bds 268 Coffin av
"Stanislaus oper h 208 Coffin av
St George Alexander driver 12 School h
27 Acushnet av
St Germain Adelaar weaver h 96 Jonvette
"Alfred (Clementine) eng h 191 Belleville
av
"Belle clerk 185 Union bds 24 Bentley
"Bert chauffeur h 197 Belleville rd
"Delima widow Felix h 448 Sawyer
"Edouard helper b 191 Belleville rd
"Elphège barber h 139 Hathaway
"Emily widow Narcisse h 87 Potomska
"Eva bookkeeper 1059 Acushnet av b 24
Bentley
"George laundryman 111 Myrtle h 87 Rev-
nolds
"Gilbert teamster h 24 Bentley
"Hector fixer h 88 Tallman
"Joseph iron worker rms 41 High
"Joseph roll coverer h 198 Davis
"Joseph P physician 13 S Sixth rms do
"Laura widow Narcisse h 16 Bentley
"Peter carpenter h 16 Division
"Thomas weaver h 20 Lafrance ct
"William (Helen) electrician h 25 Mosher
St Gorkha Ali operative bds 129 Bates
"Hugh (Sophie) clerk h 129 Bates
St Jacques Arthur L (Agnes A) clerk 650
Pleasant bds 42 Keene
"Ferdinand (Antonia) driver h 171 Weld
"Joseph carpenter h 44 Mt Vernon
"Louis (Rebecca) mach h 56 Nye
St James Co-operative sales r 68 Linden
St Jean Adele widow Joseph h 23 Acushnet
av
"Albert weaver h 13 Austin ct
"Alfred A weaver h 269 Coffin av
"Delphis operative bds 23 Acushnet av
"Joseph F operative h 23 Acushnet av
"Joseph weaver h 159 Bowditch

There's room at the top for young men and women who can do things right.

Kinyon's Commercial School

Odd Fellows Bldg., Cor. William and Pleasant Sts., New Bedford, Mass.

Central Lumber and Supply Company LUMBER & INTERIOR FINISH

Bell Phone 1919 Office, 172 No. Water St., New Bedford Auto 1513

562

NEW BEDFORD [1917] DIRECTORY

St Jean

"Laura winder tender b 23 Acushnet av
St John John operative h 26 Roosevelt
"Rose Mrs operative h 283 Coffin av
"William F (Minnie A) operative h 624
Maxfield
St Joseph's Home 1061 Pleasant
St Laurent A (Aldemer) mason h 869
Brock av
"George rem from city
St Lawrence Ernest clerk Fairhaven Mills
h 18 Smith
"Paul carder h 82 Nelson
"Paul Jr ice h 18 Swift
St Louis Alfred (Annie) mach h .1 County
"Edmund (Mary) carpenter h 51 County
"Emma milliner b 20 Nelson
"Henry (Mary) carpenter h 2 Bowditch
"Ulric teamster bds 20 Nelson
"Virginia widow Napoleon h 20 Nelson
St Luke's Hospital, Page cor Allen
St Marie Ernest weaver h 306 N Front
"Horace operative h 19 Mill
"William operative h 103 Davis
St Martins Louis (Emma) second hand h
1620 Acushnet av
St Mary's Home 593 Kempton cor Liberty
St Onge Alex h 76 Katherine
"Amedee driver h 27 Acushnet av

St Pierre

"Louis carpenter h 114 Mott
"Louis laborer h 285 Sawyer
"Napoleon mason h 23 Acushnet av
"Narcisse carpenter h 168 Hathaway
"Norbert A (Clara) painter h 212 Mt Pleasant
"Peter machinist bds 69 Hazard
St Roch Ambrose weaver h 21 Ashley
"Omer operative bds 21 Ashley
St Sauveur Henry helper 412 N Front
Saj Joseph operative h 12 Fulton ct
Saks Mucho operative h 84 Earle
Sale John (Elizabeth) janitor h 291 Collette
Sales Peter (Sales & Mulray) 1681 Acush-
net av b 113 Grinnell
"& Mulray (Peter Sales and Michael Mu-
ray) vulcanizing 1681 Acushnet av
Salisbury John (Bertha) helper h 34 Mc-
Gurk
"Thomas weaver h 114 Glennon
Salles Emma clerk 113 Grinnell b do
"Fred M clerk bds 113 Grinnell
"John M (Louise) carpenter h 113 Grinnell
"John M Jr physician 113 Grinnell bds do
"Manuel operative h 263 S Second
"Mary F special commissioner 791 Pur-
chase bds 146 Rockland
Salley George E (Charlotte) h 257 Palmer
Salmon John H (Mary) second hand h 46
Reynolds
"Margaret T widow William h 75 Durfee
Salmond Robert (Catherine F) salesman
790 Purchase h 1, Rounds
Salsa Jose laborer h 679 S Water
Salt John operative h 245 Eugenia
Salter Albert toolmaker b 207 Whitman
"Arthur plumber h 150 Aponegansett
"Robert collector 790 Purchase h 207 Whit-
man
"Robert baker 237A Bowditch h 207 Whit-
man
"William F agent 939 Purchase h 126
Campbell
Saltis John (Alice) operative h 53 Hicks
Saltus George H (Mabel) cigar maker h 48
Florence
"Maguerite clerk b 48 Florence
"Ralph clerk Bristol Mfg Co bds 48 Flor-
ence
Saluscky Nathan copperworker h 120
Cedar Grove
Salva Thomas operative b 56 Dean
Salvadere Manuel baker 318 Dartmouth h
363 do
Salvail Eva weaver bds 530 N Front
"Joseph operative b 530 N Front
"Omer L waiter h 287 Tinkham
"Pierre h 530 N Front
"Regina bds 530 N Front
Salvati Gioeching grocer 925 Purchase h
104 Morgan
"Gwachimmo (Sarah) delicatessen h 194
Morgan
"John asst mkr b 104 Morgan
"Salvato clerk bds 104 Morgan
Salvation Army Barracks 279 Acushnet
av and Industrial Home 19 Spring
Samica John F h 73 Prospect
Samoisette Isidore fixer bds 877 Brock av
"John B h 877 Brock av
"Oliva operative bds 877 Brock av
Samplin Eliza widow Parker S h 127 Smith
Sampol Antone comber bds 116 Eugenia

COLBY'S Inc.
New Bedford's Smart
Men's Wear Shop
200 UNION ST.

"Antone second hand h 187 Collette
"Edward J clerk h 293 Collette
"Edward Jr clerk h 293 Collette
"Emma widow Alphonse h 271 Tinkham
"Moise loom fixer h 390 Bowditch
"Orpha Mrs clerk 1287 Acushnet av h 293
Collette
"Phillip (Melvina) spinner h 223 Phillips av
"Wilfred (Rose A) mule spinner h 196
Earle
St Peter Evariste (Odile) driver h 2 Jen-
nings
"Joseph h 28 Margin
"Napoleon (Mary L) carpenter h 323 Shaw St
St Pierre Charles driver b 285 Sawyer
"Charles operative h 105 Hemlock
"Charles weaver h 125 Bates av
"Edmond clerk b 212 Mt Pleasant
"Eli mach h 178 Dean
"Elude watchman h 35 Dean
"Eusebe carpenter h 164 Sawyer
"Hormidas (Laura B) clerk 225 Sawyer h
198 Eugenia
"Israel (Victoria) operative h 416 Orchard
(S)
"John bds 416 Orchard (S)
"John B carder h 37 Phillips av
"Joseph carpenter h 42 Milford
"Joseph laborer bds 68 Scott
"Joseph (Apaulino) loom fixer h 288
Bonney
"Joseph (Lida) operative h 69 Hazard
"Joseph E police bds 288 Bonney

**AKIN-DENISON CO. FORCE
FACTORY
URNACE
AMILY COAL**

"Our MOTTO Is to Always Do a Little Better than We Promise"

THE FUR HOUSE OF SIDNEY

The Only Expert Furrier in Southern Mass.

Sixth St. near Union St., New Bedford

Bell Tel. 1976

NEW BEDFORD [1917] DIRECTORY

563

Sampson Alice clerk 862 Purchase bds 67
Chancery
"Allen E eyelet maker h 164 North
"Augusta B dressmaker 180 Park h do
"Betsey widow Frederick H b 67 Chancery
"Charles A (Cora M) overseer Potomska
Mills h 355 Mill
"C Arthur (Annie S) mgr 43 William rm 3
h 277 Maple
"Damase (Albina) weaver h 293 Earle
"George E laborer h 709 Allen
"George W (Betsey) drill polisher h 67
Chancery
"George W laborer h 709 Allen
"Isaac D (Howland & Sampson) 27 Front
"James H (Anna) clerk h 616 Union
"Joseph spinner h 13 Edward
"Keziah R h 3551 Acushnet av
"Onesime operative h 24 Bentley
"Sarah J C Mrs h 82 Forest
"William laborer h 709 Allen
Samson Alcide operative h 15 Bentley
"Philius barber 247 Sawyer b 24 Bentley
"Romeo speeder tender h 540 N Front
"Romeo (Eva) speeder tender h 46 Prince-
ton
Samuels H C Inc (Joseph Cummings mgr)
milliners 803 Purchase
Samuelson Joseph shoemaker b 15 How-
land
"Louis sorter h 15 Howland
Samut George weaver h 125 Collette
Sanborn Dana C (Lenora) teacher High
school h 560 Union
"Ida H h 70 Spruce
Sancoucy William shoe repairing h 92
Holly
Sanders Henry V (Elizabeth) real estate
976 Purchase h 56 Morgan
"John laborer bds 1451 Purchase
"Joseph (Lillian) laborer h 1504 Purchase
"Joseph A police sta 5 h 252 Summer
"see Saunders
Sanderson Cora clerk 57 Ellen b do
"Frank (Catherine) eyeletmaker h 233
Maxfield
"George business agt rms 298 Union
"George H operative h 36 Sydney
"James bds 186 Summer
"James Jr hoseman Hose 4 h 57 Ellen
"Joseph clerk 980 Purchase b 290 Acushnet
av
"Mary S widow Robert J h 369 Cottage
"Thomas H salesman 211 Union h 633
County
"William clerk 108 Purchase h 186 Summer
Sands Gertrude B teacher Merrimac school
bds 21 Sycamore
Sanford Addie F widow Charles H b 48
Summer
"C Ethelind bookkeeper b 18 Homer
"Edward M asst bkpr bds 18 Homer
"Eliza H h 484 Purchase
"Frank P h 18 Homer
"Lucy C widow Barnabas h 274 Mill
SANFORD & KELLEY (Charles S Kelley)
brokers and stock auctioneers 20 Mar-
ket See front cover
Sanger Robert C (Mary E) mgr 706 Pur-
chase h 68 Russell
Sanitary Bath and Treatment rooms (Ber-
tha L Whiting) Hutchinson bldg rms
207-8-9

Sanopulus Athan G (National Ice Cream
Co) 580 N Front b 127 Belleville rd
Sansoucy Edward (Emma) fixer h 184
Phillips av
"Elphege clerk h 60 Myrtle
"Ludger shoemaker h 52 Holly
Santana Manuel grocer 195 Belleville av
h 188 do
Sauterre Sinai (Eva) carpenter h 17
Princeton
Santi Giacomo laborer h 2 Turners
Santorinos Strados restaurant 307 Cogges-
hall h 309 do
Santos Alfonso oper bds r 1105 County
"Anthony (Mary) agt h 8 Austin
"Antonio operative h 54 Phillips av
"Antone (Emily) laborer h 109 Potomska
"Antone operative h 45 Mitchell
"Antone carder h 395 Belleville av
"Antone operative h 247 S Front
"Antone B grocer 307 S Water h 133 Grim-
nell
"Antone D grocer 229 Coggeshall h 227 do
"Antone F slubber tender h 25 Lombard
"Antone S oper 433 S Second h 98 County
"Antonio weaver h 5 Bonneau et
"Antonio blacksmith h 15 Stowell
"Antonio C wood 469 First h do
"Antonio P, U S A h 109 Beetle
"Antonio T shoe repairing 137 County h
48 Independent
"August operative h 39 Morton ct
"August shoe repairer 281 Rivet
"August P weaver h 27 Dunbar
"Augusto h 437 Orchard (S)
"Augustus shoe repairer 281 Rivet h 196
Division
"Caesar (Soares & Santos) 132 S Second
"Caesar M oper h 118 Pleasant
"Camille fisherman h 241 S Front
"Christiana operative h 42 Cannon
"Domingos operative h 131 Fair
"Domingos operative h 202 Belleville av
"Elias (Amelia) wvr h 47 Belleville rd
"Emily laborer h 131 Division
"Filippo laborer 372 Sawyer
"Florian laborer h 131 Division
"Francisco operative b 10 Circuit
"Frank (Jennie) jitney driver h 1299 Pur-
chase
"Frank doubler h 93 Phillips av
"Frank operative h 640 First
"Frank P laborer h 18 Hollyhock
"Henry (Cecelia) lab h 474 Union
"Jessie Mrs h 195 Durfee
"Joaquim seaman h 313 Acushnet av
"Joaquim M oper h 327 S Water
"John laborer b 259 Mt Pleasant
"John operative h 206 S Front
"John operative h 310 S Front
"John laborer h 44 Union
"John operative bds 195 Durfee
"John weaver h 389 Bolton
"John B bds 226 Rivet
"John C hairdresser 251 Coggeshall h 175
do
"John F oper b 262 Nash rd
"John F operative h 6 Griffin
"Joseph driver h 87 Fruit
"Joseph hostler 396 Cottage h 345 Pur-
chase
"Joseph laborer h 106 Winsor

Auto Telephone 2263

238 STATE STREET

BAKER

JERSEY LILY MILK BREAD J. A. Boucher

CHAMBERLAIN, BORDEN & SILVA
REAL ESTATE 194 UNION STREET
BOTH PHONES

HIRST The PLUMBER, *Plumbing - Heating*

SHEET METAL WORK
24-32 NO. WATER STREET

COUNTRY WATER SYSTEMS

"It Pays to Patronize the Competent."

564

NEW BEDFORD [1917] DIRECTORY

Santos

- "Joseph (Maria) picker h 943 County
"Joseph (Maria) oper h 912 County
"Joseph h 67 Sidney
"Joseph operative h 516 S Water
"Joseph A died April 7 1917
"Joseph B chauffeur b 262 Nash rd
"Joseph F (Mouro & Santos) 144 Belleville av h 197 do
"Joseph F electrician b 6 Griffin
"Joseph J carp h 135 County
"Louis engineer h 191 Cove
"Louis grocer 199 Hemlock h 192 do
"Manuel h 193 Court
"Manuel chauffeur 159 Mill h 620 Cottage
"Manuel operative h 180 Sawyer
"Manuel operative h 120 Collette
"Manuel laborer 372 Sawyer
"Manuel h 542 S Water
"Manuel oper h 696 First
"Manuel laborer h 8 Cannon
"Manuel oper h 71 Hemlock
"Manuel operative h 16 Cotter
"Manuel laborer h 85 Winsor
"Manuel laborer h 128 S Second
"Manuel oper h 111 Sagamore
"Manuel A (Marian) night man Holmes Coal Co h 311 Chancery
"Manuel P (Frances) mariner h 136 Dartmouth
- Sardirica Joseph speeder tender h 349 Belleville av
Sargent A Grace bds 185 North
"Edward D fore 107 N Second h at Fairhaven
"Frank B (Carrie H) accountant Nonquitt Spinning Co h 80 Willis
"Fred H died Oct 11 1916
"George operative b 531 N Front
"Isabella wid George h 531 N Front
"James E (Nellie) piper h 25 Richmond
"John H electro plater 656 Pleasant h 22 Tremont
"Joseph (Mary) twister h 304 Tinkham
"Joseph F piper b 489 Summer
"Lydia M widow William teacher High school h 417 Union
"Moses M broker h 731 County
"Ruth E teacher Abraham Lincoln school bds 52 Ocean
"Sarah A weaver b 531 N Front
"William A watchman h 489 Summer
"William H died July 5 1917
Sarkes Joseph clk 634 Acushnet av b do
"Thomas grocer 634 Acushnet av h do
Sarnow Morris shoe rep 97 Allen b 66 Short
Sarrasin Arthur oper b 11 Salisbury
"George operative b 11 Salisbury
"Maria wid Naresse h 11 Salisbury
Sarro Louis speeder tender h 18 Roosevelt
Sarsfield David W (Ida) elec h 59 Covell
"Morton operative h 59 Coveh
Sartoris Morton G (Clara) supt William C Jones Co h 201 Whitman
Sasor Andrew weaver b 131 Collette
Sasville Eugene blacksmith 268 Sawyer b 109 Bowditch
"Henry coppersmith b 109 Bowditch
Satchell Richard fixer h 323 Summer
Sater John J (Jennie W) mariner h 52 Park
Saucier Camille oper b 124 Holly
"Leon carp h Prescott st
Saulmer Edmund tailor h 6 Warren
"Theotene (Anna) carp h 10 Coffin av
Saulnier Adolphe painter h 55 Howard
"Alphonse (Anna) carp h off Tarkiln Hill rd near Railroad
"Cloderice Mrs h 445 Summer
"Joseph tailor 1529a Acushnet av and 1043 S Water h 587 S Second
"Joseph dye house 1043 S Water h 587 S Second
"Marcell laborer h 1043 S Water
"Napoleon weaver h 1043 S Water
"Oliver carpenter h 12 Scott
Saum Joseph (Annie) baker 592 Pleasant h 85 Adams
Saunders Edward A painter h 9 Willard
"Frank W inspector h 81 Lake
"Gilbert clerk h 89 Robeson
"Horace B shuttle finisher h 67 Parker
"Jane Mrs b 269 Collette
"Joseph H painter h 26 Roosevelt
Sauve Arzella L employment bureau and furnished rooms 50 Walnut h do
"Edward driller rms 151 Middle
"Frederick mach rms 151 Middle
"Joseph II (Blanche) bricklayer h 14 Linden
"Victor slasher h 275 Hathaway

Buy Your Pianos From The

Dupuis Piano Co.

Dealers In
HIGH GRADE PIANOS, PLAYERS
And TALKING MACHINES

Mauager, W. M. Dupuis
240 UNION STREET

- "Manuel F (Emily S) grocer 409 S Water h 203 Purchase
"Manuel J operative h 550 S Water
"Manuel P (Mary) steam fitter 266 County h do
"Manuel Riago fisherman h 127 Belleville av
"Manuel S oper h 11 Cleveland
"Mark oper b 117 S Second
"Martin (Palmida) fisherman h 88 Potomska
"Mary Mrs h 91 Oak
"Mary Mrs h 248 Nash rd
"Mary widow John h 175 S Water
"Mary widow Joseph h 70 Sidney
"Mary F wid Frank h 262 Nash rd
"Mary F inspector b 70 Sidney
"Mary L Mrs h 55 Potomska
"Mathilda F widow Joseph h 6 Griffin
"Michael fireman h 8 Cannon
"Myron (Mary) oper h 158 Fair
"Nicholas laborer h 27 Cannon
"Peter chauffeur h 161 Durfee
"Sebastiano D oper h 500 S Second
"Sylvester oper h 1650 Acushnet av
"Victorine operative h 536 S Water
"Vincent operative h 536 S Water
"William baker h 11 Hyacinth
Saperia Jacob shoe rep 47½ Thompson
Saqeria Manuel lab h 46 Emerson
Sarsen Albert (Florida) twister h 904 Belleville av

J. G. NICHOLSON

LUMBER, SASH, DOORS and BLINDS

BOWDITCH STREET, NEW BEDFORD, MASS.

A. C. GARDNER DIAMONDS

SUCCESSOR TO WM. L. KELLEY
230 Union St. Established 1867 New Bedford

...JEWELRY...

NEW BEDFORD [1917] DIRECTORY

565

Savage Elizabeth A widow John h 281 Davis
 "James R oper bds 38 Willard
 "James W police sergeant h 14 Tremont
 "John M (Annie) h 1720 Purchase
 "Katherine W tel oper 57 N Second bds 38 Borden
 "Lousie teacher bds 297 Allen
 "Maurice F ins agent 908 Purchase rm 403 h 1041 Purchase
 "Mary A widow Joseph O h 297 Allen
 Savard Manuel laborer n 49 Nelson
 Savaria Alexis carpenter h 23 Warren
 "Charles (Valarie) weaver h 4 Delano
 "Lorenzo weaver h 12 Tallman
 "Rodolphe (Albina) weaver h 111 Princeton
 Savarie Arthur carp h 19 E French av
 Savarier Joseph (Apolne) laborer h 202 State
 "Joseph P helper bds 272 State
 Savery Charles W (Eva G) salesman 758 Purchase b 333 Union
 "Flora operative h 107 David
 Savitski Felix operative h 402 S Front
 Savitzki Victor operative bds 52 Dean
 Savoie Adrienne clerk 794 Purchase bds 209 Eugenia
 "Albert h 300 Earle
 "Arthur Rev pastor St Hyacinth
 "Caliste (Dosithe) operative h 300 Earle
 "Emma Mbs operative h 21 Mosher
 "Felix slasher tender b 1603 Acushnet av
 "Harvey carpenter bds 154 Eugenia
 "Marie N clerk 794 Purchase b 209 Eugenia
 "Rene clerk 745 Purchase h at Fairhaven
 "Wilfred operative h 300 Earle
SAVOIE QUARRY & CONSTRUCTION CO The general contractors and granite workers Beaugrand St Fall River, Mass. See over Contractors and Builders Bldg By
 Savoy Hotel (Sullivan & Desmond) 343 Acushnet av
 "Theatre (Edward D Davenport) 162 Union
 Sawtelle Frank C asst treas Sharp Mfg Co h 34 Eighth
 Sawyer Albert H motorman h 109 Durfee
 "Albert H Jr rem to Brooklyn
 "Charles P (Eva) lawyer 791 Purchase rm 3 and clerk of committees 200 Municipal bldg h 133 Chancery
 "Daniel h 89 Hathaway
 "Edith bds 146 Smith
 "Elijah operative bds 146 Smith
 "Elizabeth h 168 Tallman
 "Frank hostler 99 Front bds 266 Orchard (S)
 "Frederick G (Mary L) brakeman h 55 Maxfield
 "Frederick G (Mary) painter h 238 Sawyer
 "Frederick T watchman h 146 Smith
 "Freeman H chauffeur h 415 Cottage
 "Helen J bkpr Cottage cor Elm h at Dartmouth
 "Henry A (Maud L) fitter h 47 Sycamore
 "Henry A Jr clk bds 47 Sycamore
 "Lena M bds 55 Maxfield
 "Mary clerk 182 Union bds 266 Orchard (S)
 "Mary I bkpr b 464 Sawyer

Sawyer
 "Rilla D dressmaker 39 High h do
 "Rosanna widow Policap h 464 Sawyer
 Saxton Charles E driver h 227 North
 "George E justice of peace h 1644 Purchase
 "George W operative h 154 Davis
 "Herbert (Edith) spinner h 156 Reynolds
 "Wright (Harriet) lab h 20 Merrill
 Sayer Gertrude B h 88 Willis
 "Thomas S Rev (Sarah R) h 72 Hillman
 Sayles Charles B (Sarah C) supt Fairhaven bridge h 154 Summer
 "Clarence E armature winder h 112 Willow
 "Ethel M sten 309 Acushnet av b 112 Willow
 "Harry D asst bds 154 Summer
 "Herbert operative h 1461 Pleasant
 "James W janitor h Kempton
 "Joseph G weiger h 111 Penningan
 Scales Bessie wid Robert h 293 Allen
 "John J B overseer Rotch Mill h 93 Swift
 "Robert H carpenter h 133 State
 "Thomas A (Josephine) linotype operator Standard h 50 Mill
 Scammions Bertha G Mrs h 163 State
 "Joseph H laborer h 131 Robeson
 Scaulon Mary M teacher 628 Pleasant bds 988 do
 Scarborough Elizabeth W widow Henry A h 156 Cedar
 "Henry A driver 592 Pleasant bds 156 Cedar
 Searperry Guitano weaver b 94 Linden
 Schabel Adolph J clerk b 161 Campbell
 "Joseph tinsmith 87 Union h 161 Campbell
 Schaffer Ava R teacher at Acushnet bds 726 Purchase
 Schalon Andrew operative h 403 S Front
 "John operative h 483 S Front
 Scheible Michael operative h 299 Collette
 Scheid Alfred weaver rms 104 Purchase
 Schellenberg Albert variety 1617 Acushnet av h 358 Bowditch
 Schelter Henry weaver h 20 Viall
 Scherer Antonie operative b 50 Washburn
 Schermerhorn Ruth E teacher Phillips av school bds 635 Courty
 Scherzer Anna K teacher bds 147 Rounds
 "John (Sophie) weaver h 147 Rounds
 Schestak Charles operative h 143 Holly
 "Frank (Annie) operative h 166 Hathaway
 "Joseph weaver h 312 Davis
 Schick John (Agnes) weaver h 47 Ashley
 "Leo (Catherine) operative h 433 Cedar Grove
 Schiebel Florian mach b 142 Adams
 "Mary widow Frank h 142 Adams
 Schilansky Nathan operative h 47 First
 "William R clerk h 170 Acushnet av
 Schindler Clarence M bookkeeper New Bedford Extractor Co rms 171 Maxfield
 Schiro Angelo laborer 1 Raymond st
 Schlais Frank ice man h Phillips rd
 "Paul chauffeur h 370 Cedar
 Schley Myer h 89 Briggs
 Schmidt Auguste operative h 381 N Front
 "Charles motorman h 138 Myrtle
 "Charles (Charlotte) operative h 30 Salisbury
 "Hugh E (H E Schmidt & Co) h 194 Shawmut av
 "H E & Co (Hugh E Schmidt and Herman G Tetzner) loom reed mfrs 116 Front

Geo. E. Macomber
 Genl. of MILL and COTTAGE STS.
 Conn. by Telephone

Wholesale and Retail Dealer in
ICE CREAM

Orders for Families, Parties, etc., promptly delivered.
 SUNDAY ORDERS a Specialty

MITCHELL'S DAIRY MILK and CREAM
 Wholesale and Retail
 167 MT. VERNON STREET - - Telephone 3303-W

BATTERIESAll Electric Parts of the
Auto REPAIRED.

ASHLEY, 1072 Purchase Street

566

NEW BEDFORD [1917] DIRECTORY

Schmidt

"Jacob H sausage mfr 424 S Second h 108 South
 "Mary widow John Joseph bds 57 Washburn
 "William H clerk b 168 South
 "Schneider Gustave A operative h 160 Bowditch
 "Mary A Mrs nurse h 160 Bowditch
 "Schoech Andreas (Crescents) h 57 Washburn
 "Schoene Albert, 1 S N b 481 Coggeshall
 "Henrica widow John h 481 Coggeshall
 "Robert operative b 481 Coggeshall
 "Theodore (Kosalind) shoemaker 848 Purchase h 481 Coggeshall
 "Schofield Alfred (Mary J) tripe h 125 Bonney
 "Benjamin operative h 165 Bates av
 "Ellen bkpr bds 112 Willis
 "Florence B steno Sharp Mfg Co b 189 Orchard (S)
 "Frank L foreman Sharp Mfg Co h 391 Rockdale av
 "James (Eliza J) h 231 North
 "John W (Eva) twister h 76 Hathaway
 "Joseph H (Emma C) solderer h 200 Tremont
 "Louise weaver h 857 First
 "Robert agt Sharp Mfg Co h 189 Orchard (S)
 "Thomas (Elizabeth) weaver h 478 N Front
 "Wilbrum plumber 28 N Water
 "Scholes August (Bertha) operative h 271 Shaw
 "John spinner h 44 Salisbury
 "Schott George repairman h 210 Coffin av
 "Schroder Austin fixer h 227 Belleville rd
 "Schuler George (Martha L) h 55 Campbell
 "George T (Elizabeth) cashier and treas N B Morris Plan Co h 492 Kempton
 "Jacques treas Board of Trade h 33 Sycamore
 "Louis N (Wilhelmina) collector 693 Purchase h 198 Cottage
 "Wernert clerk bds 33 Sycamore
 "Schultz Carl A clerk 908 Purchase rm 403 bds 81 Armour
 "Edward weaver bds 6 Clark
 "Harry pedler h 455 S Water
 "Hugh laborer h 33 Fruit
 "Alma weaver h 168 Myrtle
 "Otto C glassworker h 81 Armour
 "Ruth M bds 81 Armour
 "Theresa Mrs h 6 Clark
 "Schumm George brew master Smith Bros brewery b 501 Coggeshall
 "Schuster Bros (Solomon and Louis) wholesale fruit 24-26 Union
 "Heiman salesman h 156 Acushnet av
 "Ida clerk 779 S Water bds 700 do
 "Julius dry goods 517 S Water h 353 First
 "Louis (Schuster Bros) 24 Union h 139 Acushnet av
 "Morris (Jennie) junk h 700 S Water
 "Solomon (Schuster Bros) 24 Union h 139 Acushnet av
 "Schuster see Shuster
 "Schwab Emile (Annie) weaver h 6 Roosevelt
 "Schwall James B & Co (Willette E) druggists 455 Purchase h 25 Bonney
 "Mary Eva principal George H Dunbar school h 24 Arch

Schwall

"Sarah bkpr Standard b 24 Arch
 "Schwanker William H (Esther) weaver h 402 Sawyer
 "Schwartz A Eva clerk 794 Purchase bds 455 S Water
 "David tailor h 371 Reed
 "Israel (Annie) dry goods h 32 Penniman
 "Jacob (Emily) brewer h 1101 County
 "John L (Victorine) h 340 Earl
 "Lew confectionery 481 S Water h 291 S Second
 "Louis bds 455 S Water
 "L H A & Co cotton 14 Rodman
 "Theodore gas fixtures h 230 Mt Pleasant
 "Wolf junk h 455 S Water
 "Schweigart John oper h 646 Summer
 "Sciolino Gaetano barber 81 William h 186 Hemlock
 "Seoran Adam operative h 7 Fulton ct
 "Scott Alfred weaver h 32 W French av
 "Alton G electrician b 1360 Rockdale av
 "Andrew tender h 48 Woodlawn av
 "Annie E widow Joseph B h 169 Emerson
 "Arthur E (Rose) music teacher h 69 Crapo
 "Charles M (Annie) iceman h 1360 Rockdale av
 "Charles M Jr farmer b 1360 Rockdale av
 "Clifford clerk yard master's office R R sta b 325 Davis
 "Edward city laborer h 1949 Purchase
 "Emma widow Henry h 298 Court
 "John A clerk Sharp Mfg Co h 19 Matthew
 "John E boarding h 43 Beetle
 "John T weaver h 34 Willow
 "Martha operative h 149 Pleasant
 "Mary E piano teacher 805 S Water h do
 "Mildred clerk 838 Purchase bds 1360 Rockdale av
 "Myrtle clerk 838 Purchase bds 1360 Rockdale av
 "Robert (Lilly) operative h 17 Viall
 "Robert P music teacher bds 69 Crapo
 "Thomas sign painter 706 Purchase bds 34 Willow
 "Severoff James bkpr 790 Purchase h 765 Brock av
 "Katherine R teacher High school bds 384 Clinton
 "Scribner Cynthia wid Merritt h 62 Summer
 "Michael J second hand b 25 Thompson
 "Scullen Mary A h 25 Thompson
 "Sculley John P h 59 Mt Pleasant
 "Scully Katherine supervisor St Luke Hospital bds do
 "Szepan Josef oper h 21 Washburn
 "Stanislaw operative h rear 20 Marvin
 "Szlagier Botleslaw oper h 159 Cedar Grove
 "Seabury Arthur G (Marjorie A G) mgr N B Shuttle Co 21 Elm h 216 Hawthorn
 "Horace H mach h 442 Summer
 "Mary B and Helen h h 414 County
 "Sarah E h 398 County
 "Seal Delia Mrs h 63 Hicks
 "Seals Charles F (Alice I) caretaker h 171 Cedar
 "Seaman Albert (Carmine) lab h 8 Pearl
 "Charles W (Gertrude A) stockman Cottage cor Elm h 166 Union
 "George F H clk b 216 Brownell
 "John H (New Manhattan Market) h at Fairhaven

REX MONUMENTAL WORKSMAUSOLEUMS, MONUMENTS, HEADSTONES
CEMETERY WORK OF ALL DESCRIPTIONS

Telephone Connection

184 DARTMOUTH STREET

A. S. FRANCIS

24 MASONIC BUILDING

ALL KINDS OF INSURANCE

Telephone Connection

NEW BEDFORD [1917] DIRECTORY

567

Seaman

- "Thomas city lab b 216 Brownell
"Walter J sales b 466 Union
"William (Mary A) grocer 464 Union h 466 do
Seamen's Bethel 15 Bethel
Searell Allen J (Elizabeth) plumber 26 N Second h 380 Court
"George W bds 54 Summer
Searle Josephine E Mrs music teacher h 94 Jenney
Searles Edmund D teacher High school h 19 Maple View ter
"Mortimer bds 38 Florence
Sears Amelia B h 350 County
"Betsey L Mrs died August 23 1917
"Earle repairman Cottage cor Elm h 369 Clinton
"Edward H (G Emma) grocer 263 Summer h J Smith
"Edward T clerk b 4 Smith
"Eliza F wid John P bds 402 Union
"Frank J mgr 753 Purchase b 11 Columbia
"Frank M watchman h 11 Columbia
"Henrietta clerk b 49 Oak
"Joseph (Mary) clk h 120 Grinnell
"Joseph M, R R eng h 241 Chestnut
"Joseph W painter h 82 Cedar
"Katherine B wid Anthony F h 49 Oak
"Louis A master mechanic h 49 Oak
"Lucie H teacher I W Benjamin school b 329 Orchard (S)
"Nathan Jr drillmkr h 64 Mechanics lane
"Sarah E h 350 County
"Victor hairdresser h 140 Acushnet av
"William H carp h 1229 Pleasant
Seaver Edwin P h 47 Rotch
"Edwin P Jr (Jinnet K) physician 179 William h do
"Gladys E drapery sewer 790 Purchase h 157 Middle
"Hephzibah clk 572 Pleasant h 160 Summer
Secour Alford oper b 379 Mt Pleasant
"Cora helper bds 379 Mt Pleasant
"Edwina bds 379 Mt Pleasant
"Joseph W hairdresser 1863 Purchase, coal and wood 379 Mt Pleasant h do
"William vamper h 607 Cottage
Secunda John oper h 11 Nye
Seddon Ada L stationery b 210 Eugenia
"Anna speeder tender h 210 Eugenia
"Arthur J spnr bds 167 Charles
"David second hand h 23 Caulmet
"Edward spnr h 159 Frederick
"George card grinder h 2103 Acushnet av
"Gertrude oper bds 2103 Acushnet av
"Harry machinist h 173 Clara
"John spinner b 23 Calumet
"Thomas (Sarah A) police h 15 Glover
"Walter H designer h 190 Davis
"William weaver h 204 Earle
Sederholm Bessie Mrs h 939 Acushnet av
Seed Christopher wvr h 457 Brock av
"Joseph operative b 436 Sawyer
"Thomas (Albina) wvr h 436 Sawyer
Seely Izah Mrs steno Manomet Mills h at Mattapoisett
Seferiadee P V bootblack 1947 Purchase
Segall Samuel K (Frances) physician 1208 Acushnet av h do
Segner Charles weaver h 46 Ashley
"Henry operative h 66 Ruth
"Louis operative h 66 Ruth
Seguin Alexander blacksmith 944 County h 135 Holly
"Felix C (Carrie) agt h 131 Chestnut
"Frank blacksmith h 1280 Acushnet av
"Isaac blacksmith h 1280 Acushnet av
"John B (Florence) lab 447 Kempton h 314 Morgan (W)
"Peter (Elizabeth) blacksmith h 8 Penniman
"Thomas sign painter 1423 Acushnet av h 358 N Front
Seifert John drill wkr h 278 Lowell
Seiferth Otto overseer Manomet Mills
Seigi Dragio oper b 110 Nash rd
Seip Lydia F wid Charles L h 299 Union
Seit Hamet oper h 92 Earle
"Isa operative h 88 Earle
Seligson Mendel clothing 15 Arcade bldg h do
Selleck Ellen wid William h 8 Clark
"William driver Ladder No 2 h 23 Peckham
"William Jr clk 868 Purchase b 23 Peckham
Sellers James (Jane) wvr h 243 Sawyer
"Margaret Mrs wvr h 2 Thatcher
"Olive weaver bds 245 Sawyer
"Robert b 2 Thatcher
"Thomas weaver h 190 Earle
Sellej Ellen bkpr b 217 Phillips av
"Fred (Elizabeth) baker h 322 Coffin av
"George (Helen) baker h 217 Whitman
"Mary clk 1528 Acushnet av b 217 Phillips av
"Mary wid Fred bakery 1528 Acushnet av h 217 Phillips av
"William H (Charlotte M) overseer Pierce Mfg Corp h 322 Coffin av
Selleck Thomas clk 758 Purchase bds 18 Peckham
Semahil Ali oper h 84 Earle
Semanski John F fisherman h 72 Earle
Semanski Stanley oper h 9 Bullard
Semansky Etta clk 196 Union b 393 So First
Semi Joseph weaver h 154 Collette
Seminaski Edith Mrs manure 1007 So Water b do
Senecal Ernest h 285 Earle
"Lorenzo E (Mary) mgr 1263 Acushnet av h 239 Mt Pleasant
"Raymond E physician 1264 Acushnet h do
"Rivier clerk bds 285 Earle
"Zorine teacher b 285 Earle
Senesac Archibald N physician 1007 S Water and 74 Butler h do
"Guy R teacher High school bds 136 Central av
"Guy (Harriet) teacher h 136 Central av
"Hugh collector h 1603 Acushnet av
"Odina widow J Harvey h 127 Dean
Senez Albert clerk 1201 Acushnet av b 302 Sawyer
"Alfred drill worker b 302 Sawyer
"Hormidas mach h 23 Independent
Senft Annie variety 1549 Acushnet av b 1547 do
"Fred (Annie) h 1547 Acushnet av
Senior Allen spinner h 158 Nash rd
Senjouf Alexander (Mary) operative h 38 Washburn
Senna Alice cashier b 152 Grinnell

PELEG H. SHERMAN 506 COUNTY ST.

FUNERAL DIRECTOR AND EMBALMER

OFFICE PHONES,
Bell 690-W. Auto. 1305

RESIDENCE PHONES
Bell 690-R. Auto. 1306

THE SURPRISE

NEW BEDFORD'S LEADING CLOTHIERS

PURCHASE STREET, Cor. HIGH

568

NEW BEDFORD [1917] DIRECTORY

Senna

"Anthony H (Mar-) visitor and interpreter
 overseers of poor h 173 Allen
 "Charles clerk 107 S Second h do
 "Charles actor h 152 Grinnell
 "Clarence pianist b 152 Grinnell
 "John (Mary S) mariner h 14 Clay
 "Joseph H mariner 107 S Second h do
 "Louise widow Manuel b 173 Allen
 "Manuel cook h 46 Newton
 "Manuel J prop and mgr Pastime and
 Columbia Theatres h 152 Grinnell
 Senouf Alexander carpenter h 132 Cedar
 Grove
 Serra John L D (Isabella) grocer 98
 County h 20 Winsor
 "William clerk 98 County bds 20 Winsor
 Sequeira Albert real estate 339 Bolton h do
 "Alfred J carpenter b 1029 Rockdale av
 "Antonio J (Anna) farmer h 1029 Rockdale
 av
 "John laborer h 117 Mott
 "Joseph F farmer h 1067 Rockdale av
 "Manuel operative bds 9 Stapleton
 "Myrilla G teacher Allen F Wood school
 bds 247 North
 "Sarah inspector bds 117 Mott
 "Victor J (Josephine) gutt matboard mfg h
 247 North
 Serbagi Midhat tailor 1040 Acushnet av b
 739 do
 Serefino Teremi (Branciaire) grocer 1396
 Purchase h do
 Serpa Charles A (Mary) salesman 157
 Union bds 268 Hawthorn

CHARLES N SERPA
ATTORNEY AT LAW
 Public Administrator for
 Bristol County

Rooms 16 and 17 Masonic Building
 New Bedford, Mass.

Office Phones:

Bell 809 Auto 1406

Residence 268 Hawthorn Street

Residence Phone 3727-W

Vice Consul to Portugal

Serpa Charles N (Mildred B) lawyer and
 vice consul to Portugal 16-17 Masonic
 bldg h 268 Hawthorn
 "Joseph (Camelia) laborer h 389 S Second
 "Manuel laborer h 374 S Second
 "Manuel fireman h 39 Sagamore
 "Manuel P (Mary C) laborer h 252 Hill-
 man
 "William R laborer h 399 First
 Serra Florinda Mrs weaver h 60 Cove
 Serrant George (Josephine) laborer h 291
 Ash
 Servais Auguste (Mary) (A Servais & Co)
 1787 Purchase h 140 County

SERVAIS A & CO (Auguste Servais and
 Otto Palme) auto carriage and sign
 painters 1787 Purchase. See page 1235
 "Jules painter bds 84 Whitman
 "Mary Mrs h 81 Whitman
 Servis Abilio weaver h 382 1/2 N Front
 Sesa Burdam operative h 20 Marion
 Sestak Albina nurse h 296 Earle
 Settele Harry weaver h 452 Hawes
 Severino Joseph operative h 61 Phillips av
 "Manuel operative h 9 South
 Sevigny Emile opr h 22 Jean
 Sevigny Alfred weaver h 735 Belleville av
 "Alphonse oper h 139 Bullard
 "George weaver h 45 Beettle
 "Joseph speeder tender h 273 Shaw
 "Ludger (Worcester sd) died Oct 1 1916
 "Ludger (Melvina) laborer h 215 Highland
 "Luke (Diana) h rear 198 State
 "see Sivigny
 Sevik Stanley (Bronislava) oper h r 60
 Washburn
 Sevitz Morris h 104 Cedar Grove
 Sewall Peter operative h 28 Bolton
 Sewerage Pumping station 1103 Brock av
 Seymour Henry N (Lucy) 2331 Acushnet
 av
 Sfut Joseph oper h 11 Marvin
 Shabon Velle picker h 80 Davis
 "Ysa daubler h 80 Earle
 Shacowsky Charles (New Bedford Window
 & House Cleaning Co) 704 Purchase
 Shafter Harriet L teacher Harrington Me-
 morial school bds 156 Chestnut
 Shagri Brahim operative h 28 Roosevelt
 Shaleane Kalo oper h 259 Sawyer
 Shanahan Hugh (Katherine) operative h
 324 Cedar Grove
 Shanks Ada Mrs b 74 Jenny Lind
 "Charles (Mary R) physician 645 Kempton
 h do
 "James (Annie) h 654 Kempton
 "James Jr student b 654 Kempton
 "Robert J (Carrie) shoes 280 Kemp-
 ton h 280 Palmer
 "Thomas H. U S A bds 654 Kempton
 Shannon Eva needle setter 672 Purchase
 bds 483 do
 "Eva Mrs 483 Union
 "John R theatrical mgr h 42 Plymouth
 "Mary A h 58 Shawmut av
 Shapiro Annie operative b 85 Bonney
 "Eva operative b 85 Bonney
 "Hyman auto repairer b 85 Bonney
 "Hyman h 358 Orchard (S)
 "Ida clerk h 25 Bentley
 "Isidore student bds 120 Acushnet av
 "Joseph Rev (Celia) teacher h 120 Acush-
 net av
 "Louis pedlar h 256 Cedar Grove
 "Louis h 53 Belleville av
 "Louis chauffeur bds 122 Acushnet av
 "Morris (Rachael) synbon mgr h 85
 Bonney
 "Samuel janitor h 51 Belleville av
 "William L (Jennie) clothing 139 Union h
 26 Allen
 Shapy Ambrose engineer h 18 Holly
 Shard Frank T (Elizabeth) (Kempton St
 Garage) h 85 Grant
 "Samuel T mach h 546 Rivet
 Sharfstein Joel (Bellilove Bros & Sharf-
 stein) 70 High h at Prov R I

M. C. SWIFT & SON

UNION STREET
 North Side below Purchase St.
 NEW BEDFORD, MASS.

: MEN'S WEARING APPAREL :

CARMOTE FLOOR VARNISH NORRIS PAINT STORE

738 Pleasant Street
Bell Phone 4233

NEW BEDFORD [1917] DIRECTORY

569

Sharkey Joseph glass cutter h 473 Summer
Sharp Arthur R treas Sharp Mfg Co h at
Boston

"Emily tel oper bds 70 Hathaway
"George S fixer-h 70 Hathaway
"John clerk 693 Purchase h 45 Liberty.
"Joseph (Ellen A) weaver h 124 Cove
"Mfg Co cotton goods Dartmouth cor Rock-
dale av

Sharpe Arthur bkpr b 260 Tinkham
"Charles bds 112 Cove
"Floyd H (Eliza) asst eng h 261 Tinkham
"James (Elizabeth) h 112 Cove
"John M clerk h 45 Liberty
"Stanley W (Anna L) engineer Beacon
Mfg Co h 260 Tinkham

"Vernon H student bds 260 Tinkham
Sharples Aaron weaver h 128 Clark
"Adam weaver h 76 Delano
"Albert operative h 290 Davis
"Alfred weaver h 25 E French av
"Alice weaver bds 76 Delano
"Alice wid James boarding 258 Coffin av
"Annie Mrs h 376 Coggeshall
"Arthur h 229 Bowditch
"Arthur W (Ellen) sales 801 Purchase h
106 Chestnut

"Bertha weaver bds 76 Delano
"Charles H h 7 Clifford
"Elizabeth h 810 Brock av
"Fred grocer 1646 Purchase h 258 Chestnut
"Gladys bkpr bds 60 Beetle
"Helen P clk 1646 Purchase b 258 Chest-
nut

"James (James Sharples & Son) 1300 Acushnet
av b 1236 do
"James Jr (James Sharples & Son) b 1293
Acushnet av

"James & Son (James and James Jr) li-
quors 1300 Acushnet av
"Janet Mrs bds 416 Orchard (S)
"John grocer 293 Coggeshall h 60 Beetle
"John (Annie) spinner h 440 Sawyer
"John wvr h 154 Clara
"Martha A Mrs h 229 Bowditch
"Mary Mrs h 151 Frederick
"Mildred bkpr 1646 Purchase b 258 Chest-
nut

"Priscilla wid Robert h 4 Roosevelt
"Richard clerk Greene & Wood
"Robert T died May 19 1917
"Rufus (Maud) wvr h 302 Tinkham
"Sarah operative h 28 Cleveland
"Smith T garage Erigham cor Bedford h
30 James

"Thomas laborer h 56 Thompson
"Thomas machinist h 78 Valentine
"William (Ruby) loom fixer h 416 Orch-
ard (S)

"William loomfixer h 460 Summer
"William operative h 83 County
"William D (Emma) cabinetmkr 984 Pur-
chase h 252 Eugenia

"William H weaver h 76 Delano
"William H A elec h 126 Hathaway
"William J brakeman b 376 Coggeshall
"William W oper b 258 Coffin av
Shattuck Edwin C (Lottie M) physician
216 County h do
Shaughnessy Jeremiah road master h 126
Dean

Shaw Ada Mrs h 200 Hathaway
"Adam foreman 2 Union h 20 Hussey
"Albert carpenter h 107 Rodney

Shaw

"Albert clk 645 County b 50 Ash
"Albert bds 106 Richmond
"Albert E (Cecelia) clk b 154 Ash
"Alice G steno 201 Municipal bldg bds 30
Collins

"Allen G bkpr Page Mfg Co rms 8 Park pl
"Arthur G (Florence) clk 1623 Acushnet
av b 130 Eugenia
"B Summer (Mary E) mason h 219 Chan-
cery

"Carl E (Auto Electric Service Station)
600 Pleasant h 37 West
"Charles E (Myra) clk h 110 Newton
"Chauncey L Jr yard master h 72 Foster
"Christina h 194 Kempton

"Edward E letter carrier North Postal sta
h 443 Chancery
"Elizabeth wid Richard b 380 N Front
"Elmer H (Carrie) floorman 794 Purchase
h 126 Ash

"Emma K teacher b 77 Clinton
"Etta H wid Chauncy L h 120 Chestnut
"E A & Co cotton brokers 108 Union
"Franklin Mrs h 406 Union

"Fred loomfixer h 53 Willard
"Harry operative bds 190 Earle
"Hazel milliner bds 443 Chancery
"Henry (Margaret E) h 190 Earle
"Hugh (Sarah) spinner h 87 Dumbard
"James fixer h 79 Willard

"John A (Margaret) oper h 200 Tinkham
"John C Jr (Clara B) agt 384 Acushnet av
h 94 Hawthorne
"John S (Margaret) real estate h 114 Ha-
thaway

"John W (Florice) variety 1666 Acushnet
av h 316 Tinkham

J E NORTON SHAW ATTORNEY AND COUNSELLOR AT LAW

Examiner of Titles for
the Land Court
Trustee of New Bedford Institution
for Savings
4 Masonic Building
Pleasant Street
Bell Telephone 929
Residence at Mattapoisett
Tel 3562-R

Shaw J E Norton lawyer 4 Masonic bldg
h at Mattapoisett

"Louise B bkpr 159 Mill b 370 Park
"Mary A h 168 Division
"Mary E Mrs bds 10 Viall
"Mary H C wid Dr John C b 189 Maple
"Peter h 194 Kempton
"Philip R (Mary N) shoecutter 848 Pur-
chase h 41 Atlantic
"Richard gardener h 40 Liberty
"Samuel (Marianna) coachman h 130 Ash
"Sarah F wid Albert T h 70 Sycamore

Bookkeeping, Shorthand, Typewriting, Penmanship, etc. Taught thoroughly at

Kinyon's Commercial School

Odd Fellows Bldg., Cor. William and Pleasant Sts., New Bedford, Mass.



M. P. B. SILVA & SON

Agts. JOHN DEERE & CO., Mfrs. of
Farm Machinery, Plows, Cultivators
157 ACUSHNET AVENUE

570

NEW BEDFORD [1917] DIRECTORY

Shaw

"Susan C Mrs h 30 Collins
"Thomas hostler h 37 West
"Thomas spinner h 48 Rockland
"William H fore 304 Kempton b 129 Cedar
"William H Jr photo engraver N B Times
rms 89 Valentine
"William R officer H of C h 523 Cottage
"see Shore
Shawadian Peter lab h 1804 Purchase
Shay Dennis H liquors 294 Dartmouth h
71 Rotch
"Katherine B clk 9 Municipal bldg b 71
Rotch
"Winifred bds 71 Rotch
Shea Daniel laborer b 3 Sullivan
"Dennis gardener h 58 Borden
"Dennis A Jr (Josephine) letter carrier
h 57 Tabor
"Frank P prin John H Clifford school b
231 Collette
"Henry A (Elizabeth) mach h 237 State
"Joanna h 392 County
"John driver 82 Union h 3 Sullivan
"John operative h 19 Matthew
"Louise B bkpr 435 Peasafit b 19 Mat-
thew
"Margaret h 482 Purchase
"Margaret widow h 3 Sullivan
"Mary operative bds 1 Austin
"Mary E manicure h 452 Pleasant
"Michael real est 621 Kempton h do
"Timothy F (Ethel) carp h 102 Tremont
"Vincent driver 706 Purchase b 19 Mathew
Sheard Thomas cond h 30 Potter
Shearman Harriet L h 710 County
"Rebecca wid Humphrey h 710 County
Sheely Patrick (Mabel) fore h 154 Grinn-
ell
Sheehan Albert clk 195 Court b 107 Rey-
nolds
"Annie operative h 23 E French av
"Bernard E salesman b 51 Hillman
"Daniel D (Margaret) mgr 145 Union h
155 Jenney
"Edward B shoemaker bds 215 North
"Frank laborer h 53 Reynolds
"John J fruit h 375 Kempton
"Mary bkpr bds 145 Adams
"Mary T variety 273 State h 29 Clark
"Michael (Mary) mason h 145 Adams
"Michael J overseer Nonquit Spinning Co
h 107 Reynolds
"Owen (Winifred) mach h 54 Hillman
"Patrick (Delia) laborer h 214 North
"William D, U S N bds 214 North
"William H bkpr b 54 Hillman
"William J oper b 144 State
Sheehy William (Clinton) physician 249
Chestnut h do
Sheerin Alice C student b 482 Cottage
"Bridget widow Michael E h 482 Cottage
"Eugene B locksmith 27 William bds 482
Cottage
"James J student bds 482 Cottage
"Mary E bkpr 372 Sawyer b 482 Cottage
"Patrick A mer bds 152 Cottage
"Patrick J (Mary) fireman h 364 Ash
"Thomas B clerk 791 Purchase rm 6 b 482
Cottage
Sheffield Harold helper b 103 Shawmut av
"John P asst Fairhaven bridge h 103
Shawmut av

Sheffield

"Vesta M bkpr 182 Union b 103 Shawmut
av
"Westley H stock clerk bds 103 Shawmut
av
Sheffon Andrew W (Bertha) chef h 127
Smith
Sheldon Thomas (Sarah) h 52 Washburn
Shelford James operative h 233 Eugenia
Shell Charles C, U S A h 151 Frederick
Shelmerdine Wilfred (Eliza. eth) spinner h
14 Bannister
Shelter Annie weaver b 965 Brock av
"Mary widow George h 965 Brock av
Shemman Susan E teacher High school h
27 Ocean
"William marble and granite monuments
Parker cor Caroline h 262 Arnold
Shepard Edward h r 269 Middle
"I Frank driver rms 1013 Purchase
"John (Annie) shoemaker h 51 Hemlock
"Lillian bds 1025 Purchase
"Louise eyelet maker rms 202 Kempton
"Susan Mrs h 483 Purchase
"Winifred chauffeur h 1491 Purchase
Shepherd Annie J widow Nathaniel T bds
4 Crapo
"Annie L widow David J b 138 Newton
"Belle S Mrs h 474 Kempton
"Cecelia A Mrs died Jan 1 1917
"David W chauffeur h 95 Maple
"Ethel B needle setter 672 Purchase b 85
Dartmouth
"Isabella H teacher John H Clifford school
b 26 Seventh
"Joseph (Sarah) operative h 613 Summer
"Lizzie A widow Caleb h 91 High
"Lucy P widow John h , Dartmouth
"Percy hoseman h 111 Tallman
Shepley Annie bkpr b 116 Austin
"Enoch spinner h 63 Clifford
"James R (Mary E) loom fixer h 92 Top-
ham
"John William weaver h 198 Nash rd
"Samuel (Emma) spinner b 242 Whitman
Sher Abraham (Bertha) pedlar h 69 Wal-
den
"Barney junk 33 South h 32 Rockland
"David chauffeur b 16 Studley
"Isador plates h 319 S Second
"Israel auctioneer h 70 Elm
"Jules gasfitter b 69 Walden
"Nathan clerk b 70 Elm
"Phillip (Nina) waiter h 89 Chancery
Sherdinski Frank oprative h 136 N Front
"John oper b 136 N Front
Sheridan Phillip H glass worker h 148 Fair
Sherin Morris (Bessie) restaurant 111
Kempton h do
Sherington James W window cleaner h 103
Purfee
Sherlock Amie M h 811 Pleasant
Sherman Abigail B widow Joseph b 23
Bay
"Abner P (Esther) gardener h 206 Grinnell
"Allen student b 73 Sycamore
"Annie E Mrs gymnasium assistant High
school h 199 Ash (S)
"Buchell Co (J Clifford Sherman and
Charles N Buchell) automobiles 128
Grinnell
"Catherine h 325 Cottage
"Charles T mach h 3 Green

AKIN-DENISON CO. PAINTERS AND DECORATORS

GREENE & WOOD LUMBER

Every Kind of

AND MILL WORK

PINE STREET, off SO. WATER STREET, NEW BEDFORD

NEW BEDFORD [1917] DIRECTORY

571

Sherman

"Clarence clerk 806 Purchase
"Clarence R (Martha A) (R A Sherman & Son) h 248 County
"Clifford P (Emma B) lawyer and Referee in Bankruptcy 33 Masonic bldg h 73 Sycamore
"David A salesman h 85 Oak
"David W stone mason r. 2825 Acushnet av
"Edward D (Mary) (I C Sherman & Son) 70-76 Union h 362 County
"Edward R clk Potomska Mills h 47 Newton
"Edward W (I C Sherman & Son) h 61 Cottage
"Elijah L (Alice) mgr h 17 Sycamore
"Eliza R widow Robert A died Aug 21 1916
"Eliabeth student bds 73 Sycamore
"Elizabeth W bds 325 Cottage
"Ellen B widow Jesse T h 98 Arnold
"Ernest L (Francina) foreman 163 Pleasant h 89 Washington
"Eva G Mrs dress maker 157 Smith h do
"Everett B (Jessie) (E B Sherman & Co) h 706 County
"E B & Co (Everett B and E Clifton) liquors 830 Purchase
"E Clifton (E B Sherman & Co) h 38 Rotch
"Francis P photographer 841 Purchase h at Fairhaven
"Frank C (Gertrude) shoe worker h 188 Middle
"Frederick W compositor Mercury h 160 Mill
"Grace D asst Public Library bds 248 County
"G Arthur (Elizabeth) h 402 Union
"Hannah C A widow Albert C h 18 Arch
"Harold E. U S A bds 171 Tremont
"Harvey A (Eva G) driver n 157 Smith
"Hattie C Mrs h 8 Bonney
"Henry A (Olive) machinist h 270 Hawthorne
"Henry A Mrs circulating library 270 Hawthorne h do
"Henry E driver h 119 Sycamore
"Henry S (Isabel F) weaver h 212 Smith
"Herbert H clerk 671 Pleasant bds 1190 do
"Horace G tinsmith h 27 Vine
"H Herschel bds 18 Arch
"Isaac H Jr (Catherine) chauffeur b 362 Pleasant
SHERMAN I C & SON (Edward D Robert C and Edward W Sherman) wholesale produce 70-76 Union See page 45
"James H h 131 Summer
"James H (Mary G) h 192 Middle
"James L 2nd (Grace A) clk 163 Pleasant h 73 Willis
"John D janitor Thomas R Rodman school h 27 Vine
"J Clifford (Sherman-Buchell Co) h 20 Arch
"J Clifton (Alice) glasscutter h 157 Penniman
"J Harrington janitor 628 Pleasant rms do
"J Warren foreman 57 N Second bds 199 Ash
"Katherine W dressmaker bds 28 Borden
"Ladora widow Charles H h 20 Arch
"Lena T chief operator 57 N Second bds 171 Tremont

Sherman

"Leonard E bds 212 Smith
"Levi W (Jennette S) h 3313 Acushnet av
"Mabel P clerk bds 89 Washington
"Mary Mrs h 171 Tremont
"Mary E widow Isaac H b 362 Pleasant
"Mary L steno 14 Masonic bldg h at Fairhaven
"Mary M widow Charles A S h 28 Borden
"Melville L clerk b 89 Washington
"Patience J clerk city clerk's office rms 537 Purchase
SHERMAN PELEG H undertaker and embalmer 506 County h 518 Purchase See foot lines
"Philip J clerk 261 S Water b 28 Borden
"Pliny B died May 6 1917
"Reuben P steamfitter h 156 Mill
"Robert C (Lena) (I C Sherman & Sons) 70 Union h 356 County
"Robert R h 2047 Acushnet av
"Roy S clerk rms 628 Pleasant
"Ruby Mrs clerk 592 Pleasant
"Ruth R clk 57 N Second bds 28 Borden
"R A & Son (Clarence R) carpenters 7 Leonard
"Walter C at Kilburn Mill h at Fairhaven
"Walter E ins agent 96 William h 354 Orchard
"Wilbur G letter carrier h 165 Campbell
"Willy D elevatorman 628 Pleasant rms do
"William A engraver h 277 Court
"William B (Lucy B) auditor h 597 County
"William C engraver h 1081 County
"William N (Gussie M) eyelet maker h 48 Sycamore
"see Shearman
Sherocks Henry operative bds 11 Logan
Sherratt George weaver h 834 Brock av
"James operative b 20 Welcome
Sherrington Betsey widow James h 18 Stapleton
"Daniel carder b 18 Stapleton
"James W (Mary) weaver b 103 Durfee
Shevlin James copperworker h 978 County
Shidwaski Lawrence (Catherine) operative h 17 Ashley
Shief Barnett baker 478 S Water h 478 do
"Jacob (Celia) clerk h 629 County
"Lena Mrs h 129 Grinnell
Shields Alice J bds 88 Willis
"John (Jemima) carpenter h 107 Howard av
"Mary h 222 County
Shiels James J clerk 376 Kempton h 51 Maple
"John P (Nora) clerk 5 N Second h 287 Court
"Thomas H plumber 28 N Water h 42 Paige
Shievik Alex oper h 509 Belleville av
Shikowski Frank oper h 111 N Front
Shillings Ralph laborer bds 313 N Front
Shiminsky Joseph lab h 370 Hawes
Shkolnick Charles (Eva) tailor 832 Purchase h 81 Park
Shocik Joseph (Mary) dresser h 74 Belleville rd
Shockley Abraham L (Alice R) dentist 222 Union rm 400 h 591 County
Shotes Herbert L gardener h 166 Hillman
Sholtz Harry pedlar h 455 S Water
Shoppik Elizabeth oper h 23 Cleveland

FIRST AID TO THE INJURED

business or a business just starting
"An ad. in the Directory"



AUTO ELECTRIC SERVICE STATION SERVICE STATION
 Successors to William Law Co. **600 Pleasant St.**
WILLARD STORAGE BATTERIES (Opp. Municipal Block)
BOSCH MAGNETO, AUTOLIGHT and WESTINGHOUSE Bell Phone 2567

572 NEW BEDFORD [1917] DIRECTORY

Shore Beatrice inspector b 122 David
 "John second hand h 122 David
 "John Jr operative h 122 David
 Shores Alden L draughtsman 688 Pleasant
 h at Fairhaven
 "Frederick A (Alice M A) grocer 875
 Kempton h 119 Maxfield
 Shorey Milford N (Emma T) h 372 Cottage
 Shorowsky Charles window cleaner h 7
 North
 Shorrock Annie b 51 Woodlawn av
 "Elias mule spnr h 110 David
 "John clerk h 54 Woodlawn av
 "Joseph mach h 47 Roosevelt
 "Margaret weaver b 54 Woodlawn av
 "Margaret Mrs weaver h 27 E French av
 "Mary E b 171 Dean
 "Walter clerk 1747 Acushnet av h 161 Rich-
 mond
 Shortell Angela auditor 508 Pleasant b 178
 James
 "Anna T bkpr 145 Arnold b 178 James
 "Bride teacher Phillips av school bds 178
 James
 "Gertrude clerk 797 Purchase b 178 James
 "Margaret widow James h 148 James
 "Patrick J carpenter h 178 James
 Showell George E gardener h 57 Salisbury
 Showsky Charles (Pauline) window clean-
 er h 167 Mill
 Shrader James L (Bertha) driver 1663 Pur-
 chase h 4 Austin ct
 "Sarah Mrs h 1555 Purchase
 Shoe Adam baker 353 Coggeshall h 40
 Bullard
 Shugrue James oper h 144 Division
 Shuker Thomas second hand h 119 David
 Shultz Philip (Esther) dry goods jobber
 231 S Second h 236 Acushnet av
 Shultz Mina Mrs h 168 Myrtle
 Shuman Bertram T buyer 182 Union h 80
 Carroll
 "Phillip fruit 1135 Acushnet av h 292 Cedar
 Grove
 "Phillip grocer 1074 S Water h do
 Shunway Howard H (Lucy) tack mkr h
 278 Hillman
 "Myron J mechanic h 311 Purchase
 Shurtleff Abbie A Mrs b 480 Union
 "Bertha A steno 782 Purchase bds 252
 County
 "Charles E clerk Nashawena Mills h at
 Fairhaven
 "Charles W dentist 1017 Acushnet av h at
 Fairhaven
 "Franklin driver b 42 Hill
 "Frederick A (Bertha) clerk 289 Purchase
 h 343 Orchard
 "George mill foreman Greene & Wood h at
 Fairhaven
 "Israel H druggist 289 Purchase h 252
 County
 "Lewis T supt paper Dept P Corp h at
 Fairhaven
 Shuster Abraham junk h 387 First
 "Abram junk h 17 Morgan lane
 "Harry junk h 499 First
 "Louis grocer 508 S Water h do
 "Morris pedlar h 522 S Water
 "Simon (Rebecca) junk h 30 Franklin
 "see Schuster
 Shute Alfred A fore rms Y M C A

Shuttleworth James W mach b 26 Cleve-
 land
 "John (Winifred) fixer h 26 Cleveland
 "Robert packer h 72 Peckham
 Sibor Annie teacher Aoraham Lincoln
 school o 212 Bowditch
 "Joseph h 212 Bowditch
 "Robert clerk Dartmouth M Co h 304
 Hawthorn
 Sciard Philip operative h 188 Blackmer
 "Phillip (Leda) operative h 531 S Second
 Siechio Eustachio cobbler 84 Linden h do
 Sickles Abram M (Sarah) clothing 345
 Acushnet av h 169 Penniman
 Siddall Clarence electrician 774 Pleasant
 h 581 Kempton
 "Joseph h 164 David
 "J Herbert mgr 52 Front h 164 David
 "Mary Mrs h 581 Kempton
 Siddell Edward (Margaret) caretaker h
 621 First
 Siddes Sabetay oper h 150 Tallman
 Sidebottom Charles H (Anna) spnr h 293
 Collette
 Sidoll Nicholas oper b 109 Phillips av
 Sieckoski Joseph oper h 184 Cedar Grove
 Siegal Morris (New Parisian) h 1066 S
 Water
 Siegel Abraham (Anna) sales h 16 Viall
 "Harry kitchen furnishings 1602 Acush-
 net av h 162 Davis
 "Joseph (Anna) house furnishings 1536
 Acushnet av h 225 Phillips av
 Siemniński Franciszek oper h 59 Howard
 Sierputowski Joseph oper h 60 Washburn
 Siever Hughes L chemist 163 Pleasant h
 228 do
 Signorini George oper h 241 N Front
 Silk Clara district nurse rms 298 Union
 Silsbee H Arthur fore P Corp h 10 Green
 Silson Herbert (Annie) clk 70 Purchase h
 22 Peckham
 Silva Albert E mach b 209 Allen
 "Alice clerk 794 Purchase b 65 Mt Pleas-
 ant
 "Alton driver rms 32 Hillman
 "Amelia wid Manuel h 136 Field
 "Anthony P clk b 477 Mill
 "Antone (Mary) h 291 S Second
 "Antone laborer h 15 Hickory
 "Antone operative b 9 Cannon
 "Antone weaver b 61 Dean
 "Antone laborer h 14 Madison
 "Antone farmer h 176 Durfee
 "Antone (Theresa) oper h 434 S Second
 "Antone A machinist b 62 Bonney
 "Antone A (Mary) constable h 616 S Wa-
 ter
 "Antone A weaver h 178 Hemlock
 "Antone C fireman h 83 Rockland
 "Antone D spinner rms 211 S Second
 "Antone E (Philomena) h 105 Potomska
 "Antone I tailor h 56 Briggs
 "Antone P driver h 262 S Front
 "Antone P weaver h 30 Kane
 "Antonio (Carrie) clk h 74 Liberty
 "Antonio G (Mary G) hairdresser 10 New-
 ton h 483 Union
 "Antonio G (Emma G) sales 2c Walnut h
 209 Allen
 "Antonio G Jr (Agnes T) hairdresser 10
 Newton h 483 Union
 "Antonio P laborer h 136 Field
 "August h 267 S Second

Office Phones: Bell 1400; Auto. 2163

Res. Phone: Auto. 2151

FUNERAL DIRECTOR & EMBALMER

PRIVATE AMBULANCE SERVICE

ALDEGE CHAUSSE' - - 386 NORTH FRONT STREET

The Old Colony Creamery Uses Pasteurized Cream Only

NEW BEDFORD [1917] DIRECTORY

573

Silva

"Augusto h 414 Orchard (S)
 "Bartholomew fisherman h 329 S Front
 "Bartholomew Jr twister tender b 329 S Front
 "Carlos operative h 31 Ashley
 "Caroline bkpr bds 58 Lindsey
 "Caroline S teacher Dartmouth St school h 8 Anthony
 "Carrie A seamstress b 101 Rotch
 "Charles N clk 639 County h 121 Fair
 "Charles O pressman 76 Middle bds 12 Briggs
 "Claude second hand h 77 Dunbar
 "Delphine R wid John h 297 S Front
SILVA DOMINGOS T (Chamberlain, Borden & Silva) 194 Union h 133 Washington
 "Edward laborer h 84 Dunbar
 "Edward F oper h 260 S Second
 "Emily milliner bds 165 Reed
 "Emily Mrs h 291 Dartmouth
 "Francis C B Rev pastor Portuguese Baptist Mission h 184 Thompson
 "Frank fireman h 71 Nash rd
 "Frank operative h 66 Nash rd
 "Frank oper h r 584 S Second
 "Frank operative h 23 Nye
 "Frank M ice cream maker h 49 Ashley
 "Frank O operative h 473 First
 "Frank S weaver h 69 Swift
 "Franklin oiler h 522 Bolton
 "Frederick G machinist h 299 Allen
 "Gabriel laborer h 252 Field
 "Gregorio fisherman h 70 Nelson
 "Guilhemina A Mrs seamstress h 87 Rockland
 "Harry clerk 874 Purchase h 45 Slocomb
 "Heimonia operative b 126 Nash rd
 "Henry oper b 564 S Water
 "Henry P contractor 283 Pleasant h do
 "Jesse clk h 34 Sidney
 "Jesse L (M P B Silva & Son) h 165 Reed
 "Joachim J laborer h 2 Warwick
 "Joaquim laborer h 58 S Second
 "Joaquim R oper h 151 $\frac{1}{2}$ Griffin
 "Joaquim R (Medeiros & Silva) 176 Rockland h 145 do
 "John fireman h 20 Katherine
 "John laborer h 183 Mill
 "John h 132 Field
 "John operative h 21 $\frac{1}{2}$ Maiden lane
 "John operative h 194 Blackmer
 "John oper h 81 Prospect
 "John oper h 35 Sidney
 "John sales Morris & Co b 62 Bonney
 "John shoemaker h 94 Rockland
 "John B laborer h 75 Hemlock
 "John C laundryman 111 Myrtle h 426 S Water
 "John D (Mary) grocer 280 Court h 278 do
 "John A (Sophia) cond h 519 S Second
 "John L laborer h 150 Field
 "John M (Mary) (Silva & Andrade) h 62 Bonney
 "John M fore carp h 43 Thompson
 "John S chauffeur 17 Arcade bldg h 20 Katherine
 "Jose laborer h 58 Blackmer
 "Jose P laborer h 39 Morton ct
 "Joseph operative h 22 Holly
 "Joseph h 325 Bolton
 "Joseph operative h 62 Grinnell

Silva

"Joseph laborer h 94 Hathaway
 "Joseph laborer h 51 Swift
 "Joseph laborer h 2 Mulberry
 "Joseph operative h 46 Crapo
 "Joseph operative h 417 Rivet
 "Joseph (Rosa) oper h r 1105 County
 "Joseph weaver h 71 Briggs
 "Joseph A engineer h 48 Briggs
 "Joseph A h 206 S Front
 "Joseph A silver plater h 35 Thompson
 "Joseph B (Sylvia) lab h 102 Acushnet av
 "Joseph D (Mary) driver h 26 Crapo
 "Joseph J (Mary) hairdresser 509 County h do
 "Joseph M fish h 244 Rivet
 "Joseph O laborer h 12 Briggs
 "Joseph P h 63 Collette
 "Joseph P (Mary) city lab h 477 Mill
 "Joseph P carp h 95 Prospect
 "Joseph P oper h 428 S Front
 "Joseph P Jr city lab bds 477 Mill
 "Joseph Rapoza fisherman h 35 Briggs
 "Joseph S fish h 187 Bonney
 "Joseph S farmer h 610 Mt Pleasant
 "Joseph T carpenter h 218 Rockland
 "Julius laborer h 181 Acushnet av
 "Justino laborer h 75 Prospect
 "Louis engineer h 44 Sherman
 "Manuel fireman h 208 Rockland
 "Manuel (Malvina) laborer h 33 Jenney
 "Manuel laborer h 27 Circuit
 "Manuel laborer h 11 Madison
 "Manuel operative h 383 S Water
 "Manuel operative h 254 S Second
 "Manuel spinner bds 475 N Front
 "Manuel operative bds 20 Covell
 "Manuel (Rose) clk h 394 S Second
 "Manuel operative h 46 Crapo
 "Manuel operative h 391 S Front
 "Manuel A (Mary C) city lab h 58 Lindsey
 "Manuel B laborer h 429 S Water
 "Manuel C hairdresser Dartmouth Club h 121 Fair
 "Manuel C Jr optician 18 N Sixth h at Fairhaven
 "Manuel F h 36 Acushnet av
 "Manuel G operative h 1 Popes Island
 "Manuel J laborer h 356 First
 "Manuel L laborer h 147 Pleasant
 "Manuel P coachman h 22 Acushnet av
 "Manuel P (Julia) tackmkr 176 Rounds h do
SILVA MANUEL P B (M P B Silva & Son) 159 Acushnet av h 165 Reed See top lines
 "Manuel P B Jr chauffeur b 165 Reed
 "Manuel R (Rose) ice man h 79 Hope
 "Manuel S market gardener h 715 Allen
 "Manuel V (Mary) farmer h 679 Hathaway rd
 "Manuel V Jr laborer b 679 Hathaway rd
 "Maria Mrs h 27 Elm
 "Mariano (Louisa) lab h 616 S Water
 "Mary widow h 400 S Second
 "Mary bds 278 Court
 "Mary widow operative h 20 County
 "Mary wid John h 56 Independent
 "Mary widow John h 183 Rockland
 "Mary widow John h 146 Pleasant
 "Mary widow Joseph h 69 Hall
 "Mary and Emily h 155 Acushnet av
 "Mary Ann wid Manuel h 76 Acushnet av

When you learn the full use of your Directory,
 you will appreciate its value as one of the
 best tools in your business



ASBESTOS "CENTURY" SHINGLES

The Original and Best are Smooth as Glass

SOLD BY **MORIARTY** 300-308 PURCHASE STREET

Old No. 184 Fourth Street

574

NEW BEDFORD [1917] DIRECTORY

Silva

"Mary A Mrs seamstress 182 Union h 168 Acushnet av
"Michael operative h 10 Morgan lane
"M P B & Son (Manuel P B and Jesse L) carpenters 159 Acushnet av
"Nellie wid Manuel S h 218 Acushnet av
"Pearl Mrs h 31 Hazard
"Peter operative h 422 S Water
"Rose wid Frank h 76 Howland
"Severa P physician 4½ Wing h 29 Tremont
"Thuribio J laundryman h 510 Acushnet av
"& Andrade (John M Silva and Frank Andrade) bakers 221 Rivet
"& Perry fish 281 Rivet
"see Silver and Sylvia
Silveira Anna G wid Manuel L da h 9 Briggs
"Antonio J carp h 289 Orchard (S)
"Carrie clk 841 S Water b at Dartmouth
"Edward operative bds 26 Elizabeth
"Emily B bkpr 147 County b 56 Thompson
"Frank P (Mary) carp h 487 Allen
"Henry P carp h 21 Lombard
"John carder h 82 Phillips av
"Joseph sausage mfr h 325 Bolton
"Joseph Jr operative b 26 Elizabeth
"Joseph G operative h 158 Thompson
"Joseph J operative h 26 Elizabeth
"Joseph M oper h 104 Rockland
"Joseph M fisherman h 289 Pleasant
"Joseph P (Bettencourt Furniture Co) 147 County h 56 Thompson
"Manuel oper h 28 Katherine
"Manuel D (Mary) h 109 Potomska
"Manuel G weaver h 33 Oak
"Manuel K mason h 86 Larch
"Maria dressmkr b 351 County
"Mary wid h 363 Orchard (S)
"Mary C wid Joaquim grocer 495 Rivet h 492 do
"Nelson M laborer h 393 Rockdale av
"Philbert I machinist h 503 Bolton
"Urbano B clk h 37 Columbia
Silveira Joseph oper bds 123 County
"Manuel h 207 Rivet
Silver David (Rebecca) notary public h 225 Acushnet av
"Frances steno bds 225 Acushnet av
"Frederick G machinist h 209 Allen
"Max (Ida) tailor 1891 Purchase h 205 State
"Michael canvasser h 105 Pleasant
"Sadie steno bds 225 Acushnet av
"Seymour sales 881 Purchase h 129 Bedford
Silverman Max oper h 13 Cotter
"Meyer shoe rep 127 Potomska h 150 Purchase
Silverstein Bernard (Fannie) dry goods 937 S Water h 949 do
"Harry clk 132 Union b 949 S Water
Silvia Alexander baker h 29 Borden
"Alice teacher Betsey B Winslow school b 300 Allen
"Anthony clk 556 Kempton b 177 North
"Antone P oper h 493 Belleville av
"Antone R oper h 44 Bourne
"Antone R Jr laborer b 41 Bourne
"Candido (Mary) oper h 202 County
"Christopher laborer h 181 Rockland

Silvia

"David M carp h 99 Willis
"Ellen F Mrs bds 300 Allen
"Frank barber 393 Rivet
"Frank clerk h 31 Page
"Frank S (F S Silvia & Son) h 40 Mosher
"Frank S Jr (F S Silvia & Son) b 40 Mosher
"F S & Son (Frank S and Frank S Jr) grocers 116 County
"Jesse operative h 54 Rivet
"John C overseer N B C Co h 24 Katherine
"John S oper b 381 Coggeshall
"John S attendance office 166 William h 126 Campbell
"Joseph clk 200 Rivet h 7 Stanton ct
"Joseph laborer bds 18 Wing
"Laura Mrs h 121 Fair
"Louis oper bds 480 Beleville av
"Manuel carpenter h 301 Hawthorn
"Manuel C (Mary C) clothing h 112 Pleasant
"Manuel F (Mary) lab h 51 Mill road
"Manuel F h 36 Acushnet av
"Manuel J musical instrument mkr 428 S Water h 82 Crapo
"Manuel S oper h 381 Coggeshall
"Manuel S Jr waiter b 381 Coggeshall
"Mary C wid dressmkr 139 Dartmouth h do
"see Silvia and Sylvia
Simas Bento oper h 149 Crapo
"Charles comber h 119 South
"Christiano operative 86 Nash rd
"Frank h 126 Thompson
"Frank fisherman h 495 First
"Frank (Hally) drill wkr h 16 Clay
"Frank mach bds 22 Swift
"Gaudino tailor h 443 Bolton
"Joseph machinist h 134 Hemlock
"Joseph operative h 79 Thompson
"Jule T oper h 86 Nash rd
"Lena widow h 22 Swift
"Manuel laborer h 287 Bolton
"Manuel (Mary P) oper bds 241 Shaw
"Manuel D city lab h 203 Division
"Manuel S oper h 18 Beetle
"Manuel T operative h 51 Collette
"Mary widow Manuel h 183 Coffin av
"Rita widow Manuel tailoress h 93 Rockland
"see Simons
Simcoe Richard twister h 270 Tinkham
Simerd Fred barber 1107 Acushnet av h 103 Beetle
Simi Alice A steno Bristol Mfg Corp bds 109 Holly
"Hannibal plasterer h 109 Holly
"Joseph plasterer b 109 Holly
Simiansky Aaron (Elizabeth) variety 813 S Water h 815 do
"Abram junk h 393 First
"Dorothy clk 813 S Water bds 815 do
"Fannie oper b 797 S Water
"Harry clerk h 797 S Water
"Morris clerk bds 393 First
"Sarah operative h 797 S Water
Simino Wilfred (Regenia) oper h 22 Roosevelt
Siminski Frank weaver h r 59 Howard
Simister Elizabeth clk 592 Pleasant bds 38 Trinity
"William clk 376 Cedar h 38 Trinity

GLOBE

J. N. LONHOLDT, Prop. Telephones, Bell 1872-1873, Auto. 2365 Goods called for and Delivered
Down town Office, 932 Purchase St.

DYE HOUSE

220 SHAWMUT AVE.

North End Office, 1014 Acushnet Ave.

MEN'S SHOES

1039 TRULL Purchase S

NEW BEDFORD [1917] DIRECTORY

575

Simmons Abbie L wid Allen S h 205 Maple
 "Adeline wid William H h 15 Potter
 "Alfred machinist bds 180 Richmond
 "Alice J wid George W b 95 Grinnell
 "Antone clerk 66 Durfee b 180 Richmond
 "Antone hostler h 66 Elm
 "Antone third hand h 520 S Second
 "Antone oper bds 501 S Second
 "Antone F (Mary) laborer h 102 Acushnet av
 "Arthur L fore 170 Pleasant h at Fairhaven
 "Benjamin weaver b 1086 County
 "Ben yardman Holmes Coal Co h 149 Crapo
 "Carlton clerk Butler Mill bds at Dartmouth
 "Charles C h 61 Walden
 "Charles H (Matilda) treas 105 William rm 35 b 446 Union
 "David R salesman 103 Front h at Padanaram
 "Eva clerk 66 Durfee o 180 Richmond
 "Frank repairman bds 394 Union
 "Frank D helper h 109 Nash rd
 "George A (Gertrude) glass cutter h 95 Grinnell
 "Harold (Mabel) reporter Times h 31 Sycamore
 "Harry J salesman 97 Front h 31 Sycamore
 "Hazel E steno 182 Union b 31 Sycamore
 "Isaac h 1086 County
 "James laborer h 98 Austin
 "James (Simmons & Langlois) h 1139 Acushnet av
 "Jeremiah W (Nannie) fore h 41 Pierce
 "John laborer h 27 Elm
 "John laborer bds 71 Swift
 "John operative h 266 S Second
 "John salesman F W Pease Fruit Co h 71 Swift
 "John spinner h 86 Crapo
 "John F operative h 286 S Front
 "John J driver h 439 Orchard (S)
 "John R operative bds 119 S Second
 "Joseph (Margaret) city laborer h 182 Tarklin Hill rd
 "Joseph fisherman h 308 S Front
 "Joseph F laborer h 266 S Second
 "Lemuel E (Annie E) carriage trimmer 159 Middle h 446 Union
 "Louisa Mrs h 271 Rivet
 "Louise L Mrs supervisor 57 N Second bds 575 Union
 "Manuel (Mary) operative h r 630 S Water
 "Manuel h 76 Davis
 "Manuel laborer h 65 Katherine
 "Manuel machinist h 37 Columbia
 "Manuel Ernest variety h 118 Bates av
 "Manuel E (Frances) cooper h 193 Allen
 "Manuel E Jr rem to Newport R I
 "Manuel L tailor h 211 S Second
 "Manuel L (Annie L) carpenter h 575 Union
 "Manuel P oper h 62 Briggs
 "Manuel P stuffer h 23 Harrison
 "Marion A steno Manomet Mills bds 45 Sycamore
 "Martin plumber 703 S Water bds 343 Orchard
 "Mary Mrs fitter h 71 Swift

Simmons

"Mary widow Manuel h 390 S Second
 "Muriel clerk 838 Purchase bas 43 Pierce
 "Orrington A clerk bds 111 Florence
 "Otis B (Lula) bricklayer h 144 Willis
 "Percy L clerk b 111 Florence
 "Rose L widow Manuel h 87 Rockland
 "Samuel A (Nellie S) (J H Peirce) 123 Kempton h 111 Florence
 "Stella clerk 104 Acushnet av bds 1086 County
 "S Bartlett carp h 307 Summer
 "Thomas E driver h 290 Cedar
 "Vergino F grocer 66 Durfee h 180 Richmond
 "Walter T driver h 225 N Second
 "William drill worker b 43 Pierce
 "William H (Helen L) h 119 Kempton
 "& Langlois (James Simmons and Joseph Langlois) clothing 1057 Acushnet av
 "see Symons and Simas
 Simms Catherine J widow Joseph M h 210 Summer
 "Edward (Margaret) fixer h 296 Tinkham
 "Ezra (Rose) operative h 324 Purchase
 "John E mail clerk h 32 Hussey
 Simoes Antone operative h 67 Prospect
 "Bros (James and John Simoes) blacksmiths 411 Bolton
 "James (Simoes Bros) 411 Bolton h 77 Katherine
 "John (Simoes Bros) 411 Bolton h 71 Sidney
 "Joseph bds 373 Bolton
 "Jose F jeweler 157 1/2 Acushnet av h 73 Briggs
 "Manuel oper bds 51 Collette
 "Manuel F h 20 Briggs
 Simon Alphonse stone cutter h 51 Dean
 "Eugene weaver h 103 Holly
 "James variety 85 S Second h 65 School
 "John grocer 449 Purchase h 65 School
 "Joseph driver h 176 State
 "Louise widow Leo h 8 Viall
 "Molly widow Herman weaver h 8 Viall
 "Oscar C (Mary A) second hand h 30 Welcome
 "Peter operative bds 178 Weld
 "Sophia widow Thomas b 178 Weld
 "Vincent C dentist 222 Union rm 400 rms 8 Park pl
 "& Taylor (James Simon and Geo Taylor) variety 85 S Second
 Simoneau Joseph shoe repairer 1834 Purchase h 16 Ashland ter
 Simpkin George b 562 Summer
 "Jesse (Mary) laborer 1 562 Summer
 "William rem to Boston
 Simpkins Charles clerk 1001 Acushnet av b 562 Summer
 "John T second hand h 78 Jouvett
 Simpson Albert stock clerk 28 N Water h at Fairhaven
 "Andrew Jr repairman bds 22 Atlantic
 "Andrew A gardener h 22 Atlantic
 "Augustus (Mary L) carpenter h 109 Campbell
 "Augustus Jr spr h 99 Hazard
 "Bella bkpr bds 22 Atlantic
 "David R foreman 77 Forest h 101 Bonney
 "Effie widow Charles social worker h 75 Taber

PELEG H. SHERMAN 506 COUNTY ST.
FUNERAL DIRECTOR AND EMBALMER

OFFICE PHONES.
 Bell 690 W. Auto. 1305

RESIDENCE PHONES
 Bell 690 R. Auto. 1306

PRICE LIST KISSEL CARS and TRUCKS August 1st, 1917

TOURING CARS PRICES
 \$1295 — \$1305 — \$1735 — \$2050

BERT A. VANCE, Agent

24 SYCAMORE STREET

"THE FLYER"\$1185
 "GENERAL UTILITY".....\$1585
 "FREIGHTER".....\$2275
 "HEAVY DUTY".....\$3150
 "DREADNAUGHT".....\$3750

576

NEW BEDFORD [1917] DIRECTORY

Simpson

"Ellen widow James h 48 Borden
 "Ellen A (M & E A Simpson) h at Fairhaven
 "James operative h 115½ Bullard
 "Jemy A bds 48 Borden
 "Levi D carpenter h 109 Campbell
 "Margaret (M & E A Simpson) h at Fairhaven
 "M & E A (Margaret and Ellen A) fancy goods 952 S Water
 "Orton S glass inspector h 42 Bay
 "Percy B (Frieda) solderer h 182 County
 "Robert (Marv) h 125 Collette
 "Warren A (Delia) engineer h 171 Summer
 "Wilfred carpenter h 904 Belleville av
 "William electrician rms 163 Middle
 "William loom fixer h 682 Brock av
 "William A compositor 21 N Second h at N Dartmouth
 "William T (Emma) weaver h 244 Phillips av
 Sims Mary widow Richard h 1005 Acushnet av
 Sing Leo (Amy) restaurant 949 Acushnet av h 42 Bowditch
 Singelais Alfred (Mary) oper h 429 N Front
 "Onesime doffer b 429 N Front
 Singer Harry (Lena) painter 120 Acushnet av h do
 "Jack salesman bds 126 Acushnet av
 "Sewing Machine Co sewing machines 1533 Acushnet av and 1142 Acushnet av 939 Purchase and 302 Coggeshall
 Singleton Annie inspector bus 311 N Front
 "Charles melter 229 N Water h 91 Beetle
 "Eleanor Mrs milliner 247 Bowditch h do
 "Jemie doffer bds 531 N Front
 "John clerk bds 217 Bowditch
 "John weaver h Hawes
 "Joseph fixer h 412 Summer
 "Thomas fixer h 6 Ashley
 "William (Clara) weaver h 531 N Front
 "William (Singleton & Turner) 2013 Acushnet av
 "William clerk 706 Purchase h 247 Bowditch
 "& Turner (William Singleton & Henry Turner) liquors 2012 Acushnet av
 Sirabella Mary Mrs h 6 Pearl
 Sirois Annie widow Henry h 31 McGurk
 "Clifford weaver h 31 McGurk
 "John B blacksmith h 1656 Acushnet av
 "Joseph operative bds 17 Weld
 Sisson Carrie I clerk First National Bank bds at Mattapoisett
 "Charles A (Nella O) clerk h 452 Park
 "Charles H (Anna) driver h 391 Court
 "C K Mrs bds 78 Hillman
 "Edward A sales b 51 Bonney
 "Edward R salesman rms 122 Middle
 "Edward R Dr h 15 Eighth
 "Eliza R h died Dec 11 1916
 "Ella F widow Daniel W h 3906 Acushnet av
 "Emma B widow William H h 54 Chestnut
 "Frank E (Phoebe M) clerk 726 Kempton h 8 Rounds
 "Frank E salesman h 2143 Acushnet av

Sisson

"Frank W mgr 48 N Water h at Fairhaven
 "Franklin K (Nellie F) salesman h 265 Mill
 "Hattie A artist 54 Chestnut b do
 "Helen clerk 182 Union bds 51 Bonney
 "Irene clerk 693 Purchase bds at Dartmouth
 "Jasper L inspector h 201 Grinnell
 "Lucretia H widow Charles A h 51 Bonney
 "Minerva M bkpr City Coal Co rms 175 William
 "Otis A grocer hay and grain 3919 Acushnet av h do
 "Phila clerk 693 Purchase h at Dartmouth
 "Raiph A clerk 87 Union b 51 Bonney
 "Rhoda A widow Joseph D L h 45 Foster
 "Ruth Mrs died May 27 1917
 "Samuel S M glasscutter h 187 Middle
 "Sarah I widow Benjamin P h 371 Court
 "William A (Carrie) mgr h 312 Purchase
 "William Harrison (Emma) box maker h 810 Belleville av
 "William H A draperies 308 County h do
 Sistere Esther L bkpr 111 Willis bds 138 do
 "Frank B (Frank B Sistere & Son) h 138 Willis
SISTARE FRANK B & SON (Frank B and George H Sistere) carpenters and builders 111 Willis See page 26
 "George H (Vesta W) (Frank B Sistere & Son) h 51 Shawmut av
 Sister Ignatius superioress St Anne's Convent 888 Brock av
 Sisters of Mercy 1061 Pleasant and 59 Rockland
 "of St Francis 593 Kempton
 "of St Joseph 789 Belleville av
 "of the Holy Cross Sacred Heart Convent 45 Robeson and 18 Hyacinth
 "of the Holy Cross St Ann parish 880 Brock av
 "of the Holy Cross St Anthony's French Convent 120 Bullard
 Siwick Adam fireman h Collette
 "Stanislaw oper h 147 Tallman
 Skedgell David E (Bertha M) operative h 18 Ryan
 Skeels Edmond b 923 Pleasant
 "Helen R widow Edmond W h 923 Pleasant
 "Inez R dressmaker ods 923 Pleasant
 "Nellie A bkpr bds 923 Pleasant
 "O Henry (Mary Elizabeth) laborer h 142 Arnold
 Skiff Albert C farmer h Phillips rd
 "John T mason b A C Skiff's Phillips rd
 "Mary J widow h 121 Austin
 "William H (Emily) inspector h 49 Fair Shinkle Arthur W overseer Holmes Mfg Co h 20 Valentine
 Skinner Arthur H (Eliza) fixer b 652 Summer
 Skoszutek Gregoris (Mary) operative h 22 Salisbury
 Skotolek Andrew operative h 1 Hampton
 Skroisk Andre operative h 8 Fulton ct
 Skrzypowz Michael laborer h 187 Wood

STEIGER, DUDGEON CO. UNION, PURCHASE, and PLEASANT STREETS
 THE STORE OF QUALITY and FAIR PRICES
 Suits, Dresses, Millinery, Gloves, Hosiery, Underwear, Ribbons, Neckwear, Art Goods, Draperies, etc., etc.

WE ARE SOLE LOCAL AGENTS
For 'Dorothy-Dodd' Shoes for Women

Also 'Emerson' Shoes for Men
THIS YEARS MODELS ARE BETTER THAN EVER

CUSHING & BOUCHER
 SUCCESSORS TO SCHULER BROS

848 PURCHASE STREET

NEW BEDFORD [1917] DIRECTORY

577

Skuculek Michael (Catherine) operative h
 17 Salisbury
 Skwarlo William h 265 N Front
 Slack N Emma teacher Allen F Wood
 school h 52 Washington
 Slade Henry M sec 791 Purchase rm 27 h
 at Fairhaven
 "James F gardener h 119 Tremont
 Sladen Arthur (Delina) driver h 17 Mar-
 gin
 Slageter Charles (Emma) weaver h 65
 Church
 Slater Bertha clerk bds 63 Briggs
 "Edward (Rose) cook h 410 Kempton
 "Edward spinner h 275 Shaw
 "Eli (Lilly) fixer h 316 Tinkham
 "Hannah widow Thomas h 286 Bowditch
 "Howard clerk 706 Purchase bds 452
 Pleasant
 "Hubert printer bds 78 Linden
 "James decorator h 66 Willis
 "John (Betsey) oper h 1228 Pleasant
 "Lily B stenog Butler Mill bds 1228 Pleas-
 ant
 "Mary E widow Samuel h 598 Coggeshall
 "Peter F oper bds 62 Briggs
 "Rothwell watchman h 78 Linden
 "Thomas (Elizabeth) spinner h 35 French
 avenue
 "Thomas weaver h 326 Coffin av
 "Verna widow Peter h 63 Briggs
 "Victor O B head designer Whitman Mills
 bds 63 Briggs
 Slattery Catherine operative bds 125 Rock-
 land
 "Margaret weaver bds 125 Rockland
 "Michael quiller bds 1076 S Water
 "Patrick (Ellen) gardener h 286 Ash
 "Timothy T (Margaret) loom fixer h 125
 Rockland
 Slavens Frank (Grace) shoe worker h
 188 Middle
 Slavic Jan laborer h 6 Fulton ct
 Sleight Edward W (Ina Irene) ins agent
 191 Purchase h 279 Hillman
 "John H h 11 Maitland
 "William loomfixer h 76 Katherine
 Slight Ludger oper h 12 Rodney
 "Mary Mrs dressmaker 1176 Acushnet av
 h do
 "William (Mary) h 1176 Acushnet av
 Sliva John operative h 7 Hampton ct
 Sloane Ann widow Arthur h 12 McMurray
 terrace
 "John S Mrs variety 433 N Front h do
 "Michael eng h 12 McMurray ter
 "William molder h 72 Durtee
 Slobodzian John third hand bds 74 Eu-
 genia
 Slocomb Parker F dentist 52 Rivet h at
 Dartmouth
 Slocum Addie T bds 274 Mill
 "Andrew M laborer bds 467 Allen
 "Charles R (Sarah A) salesman 27 N
 Water h 24 Homer
 "Edna G G clerk Merchants National
 Bank bds 274 Mill
 "Edward M (Eleanor T) draftsman 302
 Municipal bldg h 18 Sherman
 "Eliza A widow William h 190 Ash
 "Giles P (Slocum & Kilburn) 23 N Water
 h 96 Bedford

Slocum
 "Harold D overseer N B C M Corp h 135
 Robeson
 "Holder h 68 Hussey
 "H Elsie milliner bds 271 Mill
 "Joseph R (Clara A W) master mariner
 h 584 County
 "Mark A chauffeur h 328 Sawyer
 "Olive K Mrs h 96 N Second
 "William L died March 10 1917
 "William L Jr salesman Green & Wood
 h 190 Ash
SLOCUM & KILBURN (Giles P Slocum)
 mill supplies 23-27 N Water See page
 30
 Slom Charles (Fanny grocer 903 S Water
 h 87 Briggs
 "Samuel clerk 1351 Acushnet av h 87
 Briggs
 "William (Rose) shoes 1351 Acushnet av
 and clothing 907 S Water h 13 Briggs
 Sloper Albert supt Pierce Bros Ltd h 92
 State
 Slosson Henry C (Clara J) h 151 Hillman
 Slovinsky Stanislaw baker 19 Belleville av
 h do
 Slovins Isadore (N Y Upholstering Co)
 1783 Purchase h 94 Clerk
 Small Sam grocer 56 W French av h 8
 Roosevelt
 Smallis John tailor 119 N Front h 161
 Cedar Grove
 Small Edna R widow Hezekiah h 166
 Elm
 "Nellie L widow Samuel H bds 47 Chest-
 nut
 "Susan J clerk 217 Municipal bldg h 123
 Hillman
 "Wilson J clerk 940 Purchase h 120 Tall-
 man
 Smalla Gottlieb baker h 88 Tallman
 Smalley Ann widow h 905 Brock av
 "Arthur weaver h 792 Brock av
 "Charles baker 1414 Acushnet av h 153
 Wood
 "Edwin operative h Phillips rd
 "Harry (Ada) teamster h 7 Viall
 "Harry (Smalley's Bakery) bds 153 Wood
 "Henry twister h 8 Dudley
 "Herbert B teamster h 63 Mt Pleasant
 "James clerk 141 Union h Phillips rd
 "James drill maker bds 61 Myrtle
 "John h 61 Myrtle
 "Luther J tinsmith 55 N Water and
 variety 53 Myrtle bds 61 do
 "Melba operative bds 153 Wood
 "Mollie operative bds 905 Brock av
 "Samuel salesman 45 Union h 8 Tilton
 "William overseer h 733 Brock av
 "William R weaver h 61 Salisbury
 Smalley's Bakery (Harry Smalley) 1614
 Acushnet av
 Smart Ann H rms 271 Union
 "William F (Cassie) wire chief 57 N
 Second h 51 Newton
 Smead Edward B (Mary L) hostler h 4
 Willis
 "Etta M Abbott teacher Middle st school
 h 12 Buttonwood
 "J Henry letter carrier h 12 Buttonwood
 "Ralph B clerk bds 4 Willis
 Smchurst Charles A spinner bds 45
 Jenkins

Bell Telephone 2795-W

436-438

PLEASANT ST, near SCHOOL

Residence Tel. 2795-R

JAMES F. MURPHY --- PLUMBING AND HEATING
GAS WATER HEATERS --- MILL WORK --- REPAIR WORK

Remember to investigate our methods before taking up a business course.
Kinyon's Commercial School
 Odd Fellows Bldg., Cor. William and Pleasant Sts., New Bedford, Mass.

Central Lumber and Supply Company

LUMBER & INTERIOR FINISH

Bell Phone 1919 Office, 172 No. Water St., New Bedford Auto 1513

578

NEW BEDFORD [1917] DIRECTORY

Smethurst

"Fred elec h 15 Warren
 "George operative h 45 Jenkins
 "John T spinner bds 26 Viall
 "Mary A widow Richard h 12 Cove
 "Mary H Mrs h 285 Bowditch
 "Samuel (Maria) mule spinner h 26 Viall
 "Wilfred H (Martha) fixer h 287 Bowditch
 "William spinner h 34 Dunbar
 Smile Sami grocer 189 Belleville av h 22 McGurk
 Smiley Frederick G (Jerusha) clerk 693 Purchase h 141 Willis
 Smith Abbott M clerk bds 95 Hawthorn
 "Abbott P real estate office 791 Purchase rm 2 h 95 Hawthorn
 "Abraham H (Julia S) h 22 Junior
 "Alexander T (Lois S) sales 81 Front h 101 Brigham
 "Alfred weaver h 19 George
 "Alfred E (Hannah M) h 27 Chestnut
 "Alice Mrs operative h 10 Abbott
 "Allen salesman 27 William bds 206 Brownell
 "Alphonse H sales 23 N Water h 265 Pope
 "Alvin J (Emma H) engineer h 91 Hillman
 "Andrew H (Alice) weaver h 1730 Purchase

Smith

"Bernard P (Margaret) (B P Smith & Co) h 24 Chancery
 "Bertha M clerk 182 Union bds 119 Parker
 "Bertrand J salesman bds 67 Larch
 "Beryl teacher of violin 10 N Sixth h 82 Arnold
 "Betsey B widow Francis bds 285 Park
 "Bradford Jr bds 83 Willis
SMITH BROS Inc Joseph T Smith pres, James F Smith treas ice mfrs 1821-1831 Purchase, brewery 425 Coggeshall and at R R See page 45
 "Burton (Sarah) operative h 5 Hazard ct
 "Burton eyelet maker h 7 East Durfee
 "B P & Co (Bernard P Smith) liquors 31-37 Delano
 "Carlton W asst chemist 214 S Water bds 203 Acushnet av
 "Catherine M widow Oliver h 67 Larch
 "Charles (Martha) hardware 320 Rivet h do
 "Charles shoemaker rms 1077 Pleasant
 "Charles F (Isabelle) police h 174 Summer
 "Charles H (Lydia) clerk h 206 Brownell
 "Charles H (K Edna) shoe worker h 241 Hillman
 "Charles J operative bds 107 Reynolds
 "Charles M (Florence) chauffeur h 241 Court
 "Charles N compositor Standard rms 1074 Pleasant
 "Charles R laborer h 729 Allen
 "Charles R Rev asst pastor St Lawrence R C church h 110 Summer
 "Charles S G chauffeur bds 162 North
 "Charles T (Timothy P Keating & Co) 721 S Water and treas 224 Court h 202 Orchard
 "Charles T Co Inc carbonated beverages 224 Court office 475-579 Union
 "Charles W h 939 Pleasant
 "Charles W (Elizabeth) clerk h 480 Kempton
 "Charles W (Bertha) draftsman h 1 Bay
 "Christiana teacher bds 100 Chestnut
 "Clara M teacher Abraham Lincoln school bds 123 Sycamore
 "Clara T bkpr 15 Clifford bldg bds 517 Cottage
 "Clarence U S A bds 119 Parker
 "Claude C prin Jireh Swift school h 18 Spencer
 "Claude C (Caroline E) teacher h 361 Arnold
 "Cynthia H Mrs h 25 William
 "Daniel engineer h 303 Sawyer
 "Daniel H (Mary) clerk 706 Purchase h 48 Smith
 "Daniel H fore h 620 Purchase
 "Daniel W driver h 25 Hillman
 "David operative h 137 Cedar Grove
 "David A (Joanna) polisher h 35 Shawmut av
 "Ebenezer inspector h 198 Nash rd
 "Edith h 343 Cottage
 "Edith dressmaker bds 45 Emerson
 "Edith C bds 187 State
 "Edith clerk 956 S Water bds 64 Division
 "Edith S steno 790 Purchase bds 343 Cottage
 "Edmund B bds 283 Union

COLBY'S Inc.
New Bedford's Smart
Men's Wear Shop
200 UNION ST.

"Andrew H (Sophia) overseer Nonquitt Mills h 505 Cottage
 "Andrew J (Adeline) housekeeper police station No 4 h 91 Willis
 "Ann operative h 19 Ashley
 "Ann E and Ella M h 303 Cedar
 "Anna B h 70 Forest
 "Anna L clerk Registry of Deeds bds 517 Cottage
 "Anna L widow Thomas bds 151 Fair
 "Annie widow Joseph h 667 Brock av
 "Anthony clerk 606 Summer bds 613 do
 "Arthur collector 47 Arcade bldg bds Howland
 "Arthur A (Julia) operative h 613 Summer
 "Arthur C elec and locksmith 27 William h 184 Palmer
 "Arthur L (Clara M) ins agent 96 William h 123 Sycamore
SMITH AUGUSTUS (Lillian) plumber 1236 Purchase h 2 Smith See over Bus Dy
SMITH AUTO SERVICE (James Smith prop) auto and taxi 1138 Purchase near Maxfield See over Taxi Service Bus Dy
 "Beatrice weaver bds 667 Brock av
 "Benjamin operative h 130 Blackemr
 "Benjamin F Co The contractors 791 Purchase rm 12

AKIN-DENISON CO. 640 Pleasant St., 1218 Acushnet Ave.
 129 Cove St. Walnut, cor. Water
Paints - Oils - Varnishes - Brushes

A complete
line of Fur
Trimming for
Dresses,
Coats, and
Millinery

THE FUR HOUSE OF SIDNEY SAYS:

No Matter What Condition Your FURS Are In,
**WE CAN MAKE THEM OVER TO THE VERY
LATEST STYLE AT A REASONABLE PRICE**
Sixth St., near Union St. Bell Tel. 1976

No Order
is to large
and no Job
is to small
for us.

Smith
"Edmund spinner h 214 Church
"Edward weaver h 84 Swift
"Edward B (Sarah J) h 213 Orchard
"Edward F clerk 100 William bds 162
North
"Edward L driver bds 62 Peckham
"Edward M salesman Greene & Wood h
at Dartmouth
"Edward T (Clara) city hostler h 181 Ash
"Edward T mgr 946 Purchase bds 133
Mill
"Elias G (Ida M) h 162 North
"Elias G Jr (Alice G) mach h 124 Max-
field
"Elizabeth bds 23 Buttonwood
"Elizabeth widow Jesse h 137 Chestnut
"Elizabeth P Mrs dressmaker h 57 North
Sixth
"Ella M Mrs h 38 Pearl
"Ellen widow George died Nov 8 1916
"Ellen Mrs h 6 Stapleton
"Ellen widow Urban h 229 Acushnet av
"Ellen widow William J h 404 Park
"Ellen M h 89 Bedford
"Emma widow John K h 1595 Acushnet h
"Esther M clerk 5 Masonic Bldg bds 107
Penniman
"Ethel M operative bds 162 North
"Everett (Dora) laundryman h 51 Mill rd
"Francis J twister bds 93 Belleville rd
"Francis N G (Bessie) chief clerk and
cashier 688 Pleasant h 68 Parker
"Frank (Mary) mule spinner h 389 Bol-
ton
"Frank salesman 806 Purchase h 119
Parker
"Frank B treas New England Cotton Yarn
Co 145 Cottage h at Boston
"Frank C plumber 28 N Water h at Dart-
mouth
"Frank E (Gertrude) iron molder h 9
Bedford
"Frank E cab driver rms 477 Acushnet av
"Franklin W variety 203 Acushnet av
h do
"Fred A salesman h 130 Blackmer
"Frederick G (Josephine) eng 474 Acush-
net av h 366 Park
"George (Viola) drill worker h 48 Parker
"George (Mary) weaver h 8 Weaver
"George weaver h 203 Weld
"George H carpenter h 25 William
"George H bkpr Quissett Mills bds 184
Washington
"George H (Mary) drill worker bds 44
Briggs
"George K h 96 Austin
"George T (Daisy E) gas fitter h 152
Cedar
"George W inspector h 76 Mt Pleasant
"Gladys A teno 105 William rm 32 bds
206 Brownell
"Gordan C (Mary A) baker h 36 Linden
"Grace D nurse bds 27 Chestnut
"Grace W bds 82 Campbell
"Hannah A h 89 Bedford
"Hannah F widow Frank h 420 Purchase
"Harry clerk bds 570 Kempton
"Harriet widow James h 290 Sawyer
"Hartley clerk 185 Union h 148 Hathaway
avenue
"Helen E widow Henry W h 27 Seventh
"Helen J tel oper 57 N Second rms 63
State

Smith
"Helen P stenographer bds 184 Palmer
"Helena E telephone supervisor 57 N Sec-
ond bds 137 Chestnut
"Henry (Emm~~e~~) laborer h 541 Acushnet
avenue
"Henry (Alice) liquors 572 N Front h 140
Davis
"Henry C died Sept 27 1916
"Henry G laborer bds 129 South Water
"Henry H (Elizabeth) h 184 Washington
"Henry W clerk P O bds 12 Dartmouth
"Herbert clerk 98 Allen h 10 Clay
"Herbert fixer h 111 David
"Herbert fixer h 160 David
"Hiram letter carrier h 570 Kerston
"Howard U S A bds rear 729 Allen
"Howard weaver bds 14 Salisbury
"Howard U h 46 Summer
"Howarth caretaker bowling green 69
Bowditch h 1089 Acushnet av
"Howard (Mary) spinner h 203 Weld
"Ida T widow Joshua steno First National
Bank h 45 Parker
"Ira Allen (Mary) B h 163 Cottage
"James h 108 Swift
"James (Smith's Auto Service) 1138 Pur-
chase h 45 Windsor
"James (Cassidy & Smith) 1271 Acush-
net av
"James (Maria) fixer h 244 Whitman
"James foreman 498 Pleasant bds 137
Chestnut
"James metal spinner h 207 Grinnell
"James (Label) sexton St Mary's church
h 772 County
"James (Jane) spinner h 198 County
"James (Mary) h 65 Howard
"James F (Delia) treas 1823 Purchase h
196 Hawthorn
"Jane P Mrs h 86 West Trinity
"Jennie bds 404 Park
"Jessie Mrs (199 Cedar) died Sept 16
1916
"Jessie M Mrs supt 508 Pleasant rm 202
bds 8 Eighth
"John laborer rms 24 High
"John (Mary) machinist h 98 Merrimac
"John weaver h 191 Cove
"John treer rms 1013 Purchase
"John laborer rms 303 Acushnet av
"John (Frances) operative h 117 Grinnell
"John weaver h 193 Dean
"John weaver h 276 Coggeshall
"John A (Julius E) teamster h 86 Bay
"John H clerk 47 N Second h 202 Grinnell
"John J foreman h 160 Aquidneck
"John P laborer h 62 Peckham
"John P Jr (Emma) police h 1581 Pur-
chase
"John R (Helen) clerk P O h 42 Pierce
"Joseph chauffeur 224 Court h at Fair
haven
"Joseph U S A bds rear 729 Allen
"Joseph B watchman Booth Mfg Co h
143 State
"Joseph T pres 1823 Purchase h 717
County
"Joseph V night watchman h 126 David
"Julia G bds 517 Cottage
"Julia L Mrs shirt maker h 613 Summer
"Julia R teacher Betsey B Winslow school
bds 213 Orchard (S)
"Julia market gardener h rear 729 Allen
"J Carter widow Henry h 367 Kempton

PAN-DANDY BREAD
Crisp-Dainty-Delicious
Direct from oven to you 643 So. First St.
A. A. Barabe
Both Phones

CHAMBERLAIN, BORDEN & SILVA
REAL ESTATE 194 UNION STREET
BOTH PHONES

For Heating or Piping Work of All Kinds Call For — PETER the PIPER
 For Tin or Sheet Iron Work of All Kinds Call For — RUFUS the ROOFER
 BOTH LOCATED AT

HIRST THE PLUMBERS, 24-32 No. Water Street

Smith
 "J Herbert (Beulah L) safe deposit mgr
 "Mechanics National Bank h 209 Maple
 "Kenneth A clerk h 139 Dean
 "Leonora A nurse h 208 Tremont
 "Lewis (Catherine) fixer h 520 Coggeshall
 "Lottie h 364 Kempton
 "Louisa boarding h 1103 S Water
 "Lucius D bkpr Kilburn Mill h 98 State
 "Lucretia N teacher High school bds 500
 Cottage
 "Lydia A widow Shubel D h 81 Mill
 "Lydia E widow Sydney died April 14
 1917
 "Madeline F clerk 40 N Second bds 72
 North
 "Manuel variety 171 Acushnet av h 205 do
 "Margaret h 1406 Pleasant
 "Margaret widow James h 178 Cedar
 "Margaret B bds 24 Chaucery
 "Maria A Mrs h 166 Campbell
 "Marian C bds 213 Orchard
 "Martha operative bds 137 Chestnut
 "Mary clerk Holmes Mfg Co bds 119
 Parker
 "Mary widow James bds 163 Butler
 "Mary Mrs weaver h 202 Hudson
 "Mary A dressmaker 45 Emerson (S) h do
 "Mary A Mrs h 494 Coggeshall
 "Mary A widow Joseph B h 187 Dean

Smith
 "Preston died July 23 1917
 "Prine G (Mary) chauffeur h 227 Cottage
 "Rebecca operative bds 19 Ashley
 "Rhodes loomfixer operative h 63 Hath-
 away
 "Richard (Ida) h 507 Hillman
 "Richard (Maggie) h 201 Davis
 "Richard asst designer Whitman Mills h
 682 Brock av
 "Robert apprentice 40 N Second bds 1434
 Plainville rd
 "Robert tinsmith bds 384 Court
 "Donald helper bds 48 Parker
 "Rose bds 45 Emerson
 "Ruby widow Leander bds 213 Orchard
 "Ruth widow Henry h 33 Buttonwood
 "Sam (Rebecca) spinner h 51 Summer
 "Samuel laborer h 9 Walnut
 "Samuel fixer h 367 Sawyer
 "Samuel A real estate h 142 Merrimac
 "Samuel J (Lydia) grocer 556 Kempton h
 219 North
 "Sarah L h 31 Madison
 "Sidney F (Edna) overseer h 47 Central av
 "Stanley operative bds 321 Union
 "Susan widow Alden h 187 State
 "Sydney (Helen) pharmacist 195 Court h
 172 Austin
 "S Forest shoemaker h 241 Pope
 "Thomas laborer h 319 Hillman
 "Thomas (Bertha) mule spinner h 88
 Covell
 "Thomas (Elizabeth) weaver h 55 Hem-
 lock
 "Thomas E yardman bds 93 Belleville rd
 "Timothy P laborer bds 980 County
 "Tully C motorman h 65 Mt Pleasant
 "Victor W (Gladys E) carpenter h 422
 Park
 "Violet E needle setter 672 Purchase bds
 494 Park
 "Walter loomfixer h 25 Warren
 "Walter A laborer h 187 State
 "Walter K bkpr Whitman Mills h 585
 Union
 "Walter O moving picture operator bds
 12 Dartmouth
 "Willard N (Elizabeth) foreman h 436
 Sawyer
 "William (Mabel) drill maker h 507 Mill
 "William (Diana) twister h 34 Stapleton
 "William weaver bds 202 Brook
 "William (Mary) second hand h 44 Briggs
 "William (Christianna) spinning instruc-
 tor N B T school h 100 Chestnut
 "William A L liquors 918 Purchase h 49
 Ryan
 "William Borden glass cutter h 248 Field
 "William B (Elizabeth B) lawyer 1 Ma-
 sonic bldg h 12 Dartmouth
 "William B Jr civil engineer 693 Purchase
 bds 12 Dartmouth
 "William C H letter carrier P O h 27
 Robeson
 "William E clerk 913 South Water bds
 101 South
 "William E mgr 53 William h 29 Arch
 "William E steamfitter h 167 Charles
 "William H chauffeur bds 162 North
 "William H (Matilda) foreman st dept h
 310 Park
 "William J (Matilda) machine operator
 h 64 Plymouth

Buy Your Pianos From The
Dupuis Piano Co.
 Dealers In
 HIGH GRADE PIANOS, PLAYERS
 And TALKING MACHINES
 Manager, W. M. Dupuis
 240 UNION STREET

"Mary A widow Michael E h 517 Cottage
 "Mary A widow William h 54 Holly
 "Mary C bds 517 Cottage
 "Mary E widow Bradford h 83 Willis
 "Mary E milliner 197 Cottage h do
 "Mary K Mrs died Oct 29 1916
 "Mary Louise music teacher 79 North h do
 "Mary P widow Phillips h 93 Belleville rd
 "Mary W widow Theophilus h 202 Grinnell
 "Matilda widow Mitchell h 384 Court
 "Meriba D Mrs stenographer bds 127 Hill-
 man
 "Michael (Elizabeth) loomfixer h 202
 Brook
 "Minnie E widow Maurice h 208 Shaw-
 mut av
 "Mitchell died Dec 30 1916
 "Nat C (John & Howland) 545 Pleasant
 h Howland terrace corner Cherry
 "Nellie h 6 Pleasant
 "Norman laborer bds 11 Logan
 "Octave P's operative h 361 N Front
 "Oliver weaver bds 667 Brock av
 "Omer (Adelle) third hand h 9 Irving-
 town ct
 "Patrick h 598 Cottage
 "Patrick J carpenter bds 598 Cottage
 "Percival C (Josephine) elevator man
 Times h 367 Kempton
 "Peter B (Alice) h 60 County
 "Philip operative bds 206 State
 "Ph

J. G. NICHOLSON
LUMBER, SASH, DOORS and BLINDS
 BOWDITCH STREET, NEW BEDFORD, MASS.

SONORA Watchmaker
TALKING and Jeweler
MACHINES Established 1867

A. C. GARDNER
 Successor to Wm. L. Kelley
 230 Union St.

NEW BEDFORD [1917] DIRECTORY

581

Smith
 "William J (Mary E) asst supt h 164 Ash
 "William J (172 Emerson) died Dec 29 1916
 "William Prinn clerk 368 Kempton h 168 Austin
 "William T student bds 101 Brigham
 "Wilson real estate h 187 Dean
 "Winchester F foreman 123 Front h rear 729 Allen
 "& Howland (Nat C Smith and Myron P Howland) architects 545 Pleasant
 "see Schmidt, Smyth and Smythe
 Smithson Henry driver bds 113½ Hathaway
 "Leonard doffer bds 113½ Hathaway
 "Robert weaver h 136 Norman
 "Tom (Elizabeth) fireman h 113½ Hathaway
 Smoij Michael weaver h Hammond
 Smola John operative h rear 42 Washburn
 Smolen Paul operative h 13 Fulton ct
 Smolla Frank (Appolonia) operative h 28 Holly
 "Stella h 1061 County
 Smyth Hugh J Rev pastor St Lawrence R C church h 110 Summer
 Smythe Fred R (Helen) overseer Nashawena Mill h 68 Willis
 Snailham Florence N bookkeeper 508 Pleasant bds 53 Rounds
 "Lillian clerk 57 N Second bds 53 Rounds
 "Walter W (Elizabeth) letter carrier h 53 Rounds
 Snape Margaret widow James h 344 Cedar Grove
 Snedden George supt Grinnell Mfg Corp h 759 County
 "George Jr student bds 759 County
 Snell Clifford H (Rosanna) third hand h 527 Summer
 "David A h 215 Mt Pleasant
 "Ernest L pres Veeo Drug Co h 131 County
 "George A Jr cond h 10 Collins
 "Hannah E H widow Albert F h 110 High
 "Jonathan rms 202 Kempton
 "Julia A widow Moses L h 131 County
 "Myra G clerk bds 101 Mt Pleasant
 "Pharmacy (J Raoul Lyonnais) 133 Ruth
 "Walter R (Anna) clerk h 136 Mt Pleasant
 "William G mgr h 101 Mt Pleasant
 "William L (Etta) ins agent 791 Purchase rm 23 h 61 Walden
 "& Simpson Biscuit Co 58 Adams
 Snow Agnes bds 120 Hawthorn
 "Alice T widow Loum h 120 Hawthorn
 "Andrew Jr acting mgr P Corp h at Padanamam
 "Arthur (Sarah) shipping h 274 Arnold
 "Charles H (Sara) clerk 163 Pleasant h 512 Kempton
 "Charles H clerk bds 46 S Sixth
 "Edward F drill maker rms 49 William
 "Edward H h 81 Armour
 "Elsie bds 120 Hawthorn
 "Frederick L (Daisy A) salesman 82 Union h 287 Kempton
 "Georgianna widow Otis B h 135 Locust
 "Helen T h 90 Atlantic

Show
 "Henry K mgr 350 S Second h 52 Maple
 "Isabel M h 90 Atlantic
 "Jennie bds 120 Hawthorn
 "John A (Lizzie F) compositor h 15 Borden
 "Mary widow George h 57 S Second
 "Mary W teacher H A Kempton school bds 68 Parker
 "Olive H widow Andrew h 81 N Bedford
 "Rhoda A chiropodist 150 Elm h do
 "Russell drill worker h 56 Durfee
 "Sarah Mrs h 25 Seventh
 "Sarah Hunt widow Robert h 115 Orchard (S)
 "William H (Annie W) mgr 693 Purchase rms 33 Seventh
 "William J clerk 324 Acushnet av h 13 Jenkins
 Snyder Anthony J drill worker bds 323 Purchase
 "Charles E clerk bds 254 Maxfield
 "Charles M clerk h 46 Richmond
 "Elmer H helper 674 Purchase bds 46 Richmond
 "Max shoe repairing 1629 Purchase h 1694 do
 "Peter M (Grace M) foreman 170 Pleasant h 323 Purchase
 "Samuel (Fanny) (Snyder & Feinstein) 92 Union h 49 Ocean
 "William J loom fixer bds 43 Beetle
 "& Feinstein (Samuel Snyder and Ben L Feinstein) tailors 92 Union
 "see Schneider
 Snel John weaver bds 107 Davis
 Soares Antone h 50 Katherine
 "Antone fireman h 116 Pleasant
 "Antone operative h 326 First
 "Antone operative h 20 Nye
 "Antone mechanic bds 93 Grinnell
 "Antone cleaner bds 244 Acushnet av
 "Antone operative h 493 Belleville av
 "Antone carder h 124 Collette
 "Antone M operative h 130 Rockland
 "Charles driver bds 93 Grinnell
 "Dominigos operative bds 117 S Second
 "Eugene M carp h 200 Coffin av
 "Frank (Lena) driver h 877 Kempton
 "Felippe (Soares & Santos) 132 S Second h do
 "Filibert operative bds 498 Belleville av
 "Francisco operative h 3 Mitchell
 "Frank (Mary) operative h 55 Potomska
 "James clerk bds 69 Liberty
 "Joaquim operative h 326 First
 "John bds 14 Edison
 "John carpenter h 52 Tinkham
 "John operative h 11 Nye
 "John carder h 68 Nash rd
 "John operative h 74 Scott
 "John F (Bella) driver h 69 Liberty
 "John M laborer h r 205 Acushnet av
 "Jose Silvia carp h 14 Edison
 "Joseph barber h 18 Fruit
 "Joseph operative bds 20 Nye
 "Joseph laborer h 83 Davis
 "Joseph laborer h 90 Grinnell
 "Joseph laborer h 93 Grinnell
 "Joseph B h 23 Spooner
 "Julio laborer h 65 Larch
 "Lorenzo weaver h 12 Nye
 "Luiz P laborer h 293 S Water

MITCHELL'S DAIRY

MILK and CREAM

Wholesale and Retail

167 MT. VERNON STREET

Telephone 3303-W

J. & W. R. WING & CO. *Clothiers and Furnishers*

191 UNION STREET, - - - NEW BEDFORD, MASS.

582

NEW BEDFORD [1917] DIRECTORY

Soares

"Manuel clerk bds 59 Lombard
 "Manuel laborer h 25 County
 "Manuel weaver h 498 Dartmouth
 "Manuel clerk 126 County h 48 Allen
 "Manuel h 569 South Second
 "Manuel operative h 25 Madison
 "Manuel operative h 109 Fruit
 "Manuel florist's asst 249 Bowditch h 76 Lombard
 "Manuel C (Isabelle) h 15 Margin
 "Manuel F operative h 126 Nash rd
 "Mary S clerk 1563 Acushnet av bds 14 Edison
 "Peter mariner h 317 South Water
 "Peter operative h 472 South Water
 "Peter operative h 356 South Water
 "Rose dressmaker bds 1566 Acushnet av h do
 "Serafin operative h 83 Davis
 "Theophilo mariner h 150 S Second
 "& Santos (Felippe Soares and Caesar Santos) grocers 132 S Second
 Soares Michael (Mary) laborer h 56 Clark
 Sobel Sadie Mrs grocer 292 Cedar Grove h do
 Soboleski Julian operative h 206 Brook
 Soferados Pordos (Ella) bootblack h 27 Nash rd
 Soforenco Jacob tailor h 201 Myrtle
 Soito Antone operative h 17 Griffin
 Soiznik John operative bds 125 Nash rd
 Sojka Victor operative h 8 Hicks
 Sojzszak Michael operative h rear 257 N Front
 Sokolowski Bronislaw operative bds 170 N Front
 "Peter operative h 170 N Front
 Solkaway Abraham mgr 1348 Purchase h 1052 County
 Sommers Angie widow Frank h 81 Maxfield
 "William A reedmaker b 81 Maxfield
 "see Summers
 Sopchinski Wladyslaw fisherman h 126 Whitman
 Soper Christine widow Richard h 990 Kempton
 Sorel Delia widow Adelard clerk 1209 Acushnet avenue h 162 Bowditch
 Sotnick Michael (Lena) weaver h 27 Hicks
 "Stephen weaver bds 74 Belleville road
 Soucy Andore (Calsarine) R R fore h 2473 Acushnet avenue
 "Andre (Annie) painter h 20 Princeton
 "Arthur third hand h 2473 Acushnet av
 "Arthur shoe worker h 408 Austin
 "Arthur weaver h 338 Bowditch
 "Cloviss helper bds 2473 Acushnet avenue
 "Edward laborer h 59 Willow
 "Emile operative bds 60 Tallman
 "Eugene operative h 45 Roosevelt
 "Eugene operative h 66 Tallman
 "Harvey third hand h 12 Tallman
 "John B (Jennie) overseer Hathaway Mfg Co h 1016 Acushnet avenue
 "Joseph spinner h 108 Austin
 "Joseph N loomfixer h 297 Coffin avenue
 "Odilon operative h 1 McDonald ct
 "Oliver carpenter h 60 Tallman
 "Wilfred painter h 127 Whitman
 "William U S A b 60 Tallman
 "see Saucier

Sougnay Laurent fixer h 172 Dean
 Sougnez Eugene W chauffeur b 16 Warren
 "Eva widow John h 16 Warren
 Soulard Arthur baker h 186 Dean
 Soule Almanza (Myra) ice h 237 Palmer
 "Ernest L (Emma) moulder h 90 Hillman
 "Hazel clerk 838 Purchase bds 1 Harpers court
 "Herbert L chauffeur h 9 Lake
 "Hilda B stenographer bds 237 Palmer
 "Mary L widow Stephen H h 3233 Acushnet avenue
 "Mill cotton goods mfrs foot of Sawyer
 "Myra F b 121 Locust
 "Robert F b 36 Liberty
 "Rufus A Jr (Florence) treas Soule Mill h 226 Maple
 "Susan N widow Rufus A h 12 Eighth
 "William mule spinner bds 194 Coffin av "see Soule
 Souliere Alfred speeder tender h 148 Tinkham
 Sousa John J plumber h 38 Park
 South End Day Nursery 1060 Brock av
 "End Garage (John Xavier) 339-349 S Second
 "End Printing Co (Peter Trepanier) 8 Woodlawn avenue
 Southworth Albert operative h 45 Ellen
 "Albert Jr loom fixer h 45 Ellen
 "Alice A widow Mark h 79 Rockland
 "Amanda M Mrs h 280 Kempton
 "Bertha operative h 49 Ashley
 "Eli (Margaret) fixer h 160 Church
 "George operative h 171 Richmond
 "Gilbert mule spinner h 694 Brock avenue
 "Isabel stenographer 315 Municipal bldg bds 79 Rockland
 "Jane weaver bds 79 Rockland
 "Joseph machinist bds 694 Brock avenue
 "Mary A bds 280 Kempton
 "Miriam nurse bds 79 Rockland
 "Robert (Jane) mule spinner h 190 Eugenia
 "Robert mule spinner bds 497 Summer
 "Samuel overseer Whitman Mill h 497 Summer
 "Simcon (Eliza) fixer h 189 Belleville rd
 "Thomas (Helen) operative h 155 Frederick
 Souto Manuel S laborer h 564 South Water
 "Manuel S Jr grocer 81 Acushnet avenue bds 564 S Water
 Souza Alfred laborer h 44 Jenkins
 "Alfred slapper tender bds 56 Belleville rd
 "Alfred operative bds 126 Nash road
 "Alfredo cooper W F Nye Fish Island h 44 Winsper
 "Angelina spooler bds 129 Whitman
 "Antone h 186 Bonney
 "Antone operative bds 139 Coffin avenue
 "Antone (Agnes) operative h 82 Potomska
 "Antone spinner bds 169 Nash road
 "Antone laborer h 82 Grinnell
 "Antone helper 433 S Second h 162 Bonney
 "Antone operative bds 108 Rivet
 "Antone (Amelia) laborer h 277 Purchase
 "Antone operative h 328 S Front
 "Antone operative h 71 Sagamore
 "Antone F spinner h 881 County
 "Antone M clerk h 137 Fair
 "Antone M carder h 102 Davis
 "Antone P h 76 Swift
 "Antone R operative h 21 Mitchell

REX MONUMENTAL WORKS

MAUSOLEUMS, MONUMENTS, HEADSTONES
 CEMETERY WORK OF ALL DESCRIPTIONS

Telephone Connection 184 DARTMOUTH STREET

A. S. FRANCIS

24 MASONIC BUILDING

ALL KINDS OF INSURANCE

Telephone Connection

NEW BEDFORD [1917] DIRECTORY

583

Souza

"Antone S engineer h 25 Clover
"Arthur E (Catherine) chauffeur h 152 North
"August (Adelaide) operative h 20 Hazard court
"August carpenter h 5 Warwick
"August carpenter h 39 Thompson
"August fisherman h 188 Thompson
"August laborer h 42 Stackhouse
"Augusto insurance agent 508 Pleasant h at Fairhaven
"Branti P laborer h 40 Mosher
"Clara speeder tender bds 63 Collette
"Delvina widow Joseph h 103 Davis
"Domingos A drill maker h 83 Forest
"Ernest clerk 299 Rivet h 66 Acushnet av
"Ernest operative h 39 Independent
"Fortunat operative h 59 Crapo
"Francisco h 80 Winsor
"Francisco operative h 6 Riverside avenue
"Francisco operative h 2221 Purchase
"Frank (Mary) h 474 Union
"Frank operative h r 97 Acushnet avenue
"Frank operative h 297 Acushnet avenue
"Frank operative h 472 S Second
"Frank operative bds 134 Nash road
"Frank (Mary) worker h 11 Desautels
"Frank fisherman h 56 Nelson
"Frank laboref h 58 Howland
"Frank (Sarah) fireman h 110 County
"Frank yardman Holmes Coal Co h 30 South
"Frank operative h 19 Kane
"Frank operative h 62 Kenyon
"Frank operative h 78 Dunbar
"Frank operative h 341 First
"Frank E operative bds 162 Bonney
"Frank M clerk h 23 Hemlock
"Frank S (Pearl Laundry) h 74 Hicks
"Fred Jr clerk bds 63 Collette
"Frederick (Souza & Roderiques) h 63 Collette
"Gament operative h 193 Crapo
"Gloria weaver bds 56 Belleville road
"Hannibal painter h 78 Independent
"Helen A h 25 Clover
"Henry (Eva) laborer h 102 Eugenia
"Herbert R laborer h 47 Crapo
"Hilda P clerk 325 Acushnet avenue bds 121 Bonney
"Horace operative bds 59 Colette
"Jacinth (May) yard man h 7 Desautels
"James R clerk h 176 Thompson
"Joaquim laborer h 86 Mosher
"Joachim M fireman h 78 Nelson
"John farmer h 11 Fairmont
"John fireman h 309 S Second
"John fisherman h 13 Rivet
"John laborer h 81 Thompson
"John (Jennie) operative h 125 N Second
"John laborer h 442 Bolton
"John laborer h 18 Bank
"John mason h 104 Rockland
"John operative h 418 First
"John laborer h 250 S Front
"John operative h 320 S Front
"John (Florence) operative h 108 Rivet
"John (May) operative h 42 Central av
"John (Lena) spinner h 129 Whitman
"John laborer h 49 Winsor
"John (Alves) h 54 Katherine
"John operative h 104 Sidney
"John operative h 172 Division

Souza

"John operative h 162 Bonney
"John (Margaret) polisher h 20 Viall
"John twister h 77 Davis
"John E fisherman h 324 S Front
"John E operative h r 15 Avillard
"John L grinder h 19 Larch
"John M clerk h 281 Orchard (S)
"Jose operative h 23 Juniper
"Joseph h 65 Independent
"Joseph (Mary) (Souza & Machado) h 118 Bates avenue
"Joseph carpenter h 60 Short
"Joseph fruit h 194 Blackmer
"Joseph operative h 1017 Brock avenue
"Joseph operative bds 82 Potomska
"Joseph (Mary) comber h 11 Desautels
"Joseph chauffeur bds 103 Davis
"Joseph comber tender bds 56 Belleville road
"Joseph operative h 206 S Front
"Joseph (Rose) city laborer h 32 Social
"Joseph operative h 76 Howland
"Joseph operative h r 97 Acushnet avenue
"Joseph laborer h 61 Katherine
"Joseph operative h 32 Sagamore
"Joseph operative h 195 Division
"Joseph (Mary F) operative h 107 Bates avenue
"Joseph operative h 5 Spooner
"Joseph operative h 85 Briggs
"Joseph teamster h 85 Winsor
"Joseph Jr (Lillian B) bds 14 Austin court
"Joseph J (Souza & Machado) liquors h 118 Bates
"Joseph L h 9 Thompson
"Joseph L Jr foreman 98 Front h 121 Bonney
"Joseph M fireman h 38 Central avenue
"Joseph M (Maria) grocer 244 State h 247 do
"Joseph M fisherman h 42 Scott
"Joseph R laborer h 44 Scott
"Joseph V operative h 66 Acushnet avenue
"Julius (Mary) operative h 195 S Second
"Julius operative h 434 Bolton
"Louis operative h 59 Nash road
"Louis doffer bds 56 Belleville road
"Louis M operative b 2231 Purchase
"Louise doubler bds 129 Whitman
"Manuel h 80 Sagamore
"Manuel clerk h 186 Bonney
"Manuel harness repairer 222 S Second bds 449 Bolton
"Manuel laborer h 31 South
"Manuel laborer h 438 Bolton
"Manuel operative h 46 Katherine
"Manuel operative h 79 Grinnell
"Manuel carder h 101 Phillips avenue
"Manuel operative bds 82 Potomska
"Manuel operative h 426 S Water
"Manuel clerk bds 56 Nelson
"Manuel picker h 59 Nash road
"Manuel operative bds 97 Coffin avenue
"Manuel carpenter bds 139 County
"Manuel (Mary) operative h 400 S Second
"Manuel laborer h 51 Collette
"Manuel operative h r 57 Howland
"Manuel operative h 17 Mitchell
"Manuel twister h 11 Desautels
"Manuel collector 19 Arcade bldg b at Fall River
"Manuel operative h 42 Division
"Manuel operative h 97 Coffin avenue

PELEG H. SHERMAN 506 COUNTY ST. FUNERAL DIRECTOR AND EMBALMER

OFFICE PHONES
Bell 690-W. Auto. 1305

RESIDENCE PHONES
Bell 690-R. Auto. 1306

THE SURPRISE

NEW BEDFORD'S LEADING CLOTHIERS

PURCHASE STREET, Cor. HIGH

Souza
 *Manuel operative h 284 S Front
 *Manuel operative h 22 Sagamore
 *Manuel operative h 62 Rockdale avenue
 *Manuel spinner h 59 Winsor
 *Manuel C hairdresser 83 Union h 173 Cedar
 *Manuel C painter h r 47 Howland
 *Manuel F carder h 141 Davis
 *Manuel F sausage mfr 316 S Second h 506 Bolton
 *Manuel F shoe repairer 455 Rivet h do
 *Manuel G operator h 162 Bonney
 *Manuel H hairdresser 279 Rivet h 79 Crapo
 *Manuel J operative b 2231 Purchase
 *Manuel L janitor rms 25 William
 *Manuel R painter h 146 Rockland
 *Manuel S fish 209 Coggeshall h 66 Hicks
 *Manuel S weaver bds 56 Belleville rd
 *Marcel operative b 2221 Purchase
 *Marcelino operative h 83 Crapo
 *Marian C operative h 103 Mosher
 *Martin clerk h 113 Rockland
 *Mary widow Manuel J h 499 Bolton
 *Mary operative bds 11 Desautels
 *Mary spinner bds 135 Whitman
 *Mary speeder tender bds 53 Colelts
 *Mary F bds 107 Bates
 *Mary Mrs h 503 Acushnet avenue
 *Matilda widow h 63 Roosevelt
 *Matthew (Elsie) twister tender h 75 Acushnet avenue
 *Matthew M operative h 112 Thompson
 *Paul N h 288 S Second
 *Philomena Mrs h 16 Independent
 *Philip operative h 75 Rodney
 *Raly M clerk 185 Rockland h 465 Rivet
 *Richard weaver h 10 Margin
 *Timothy widow Manuel h 22 Bullard
 *Victorine laborer h 112 Phillips avenue
 *Victorino collector h 117 Coffin avenue
 *Virginio A hairdresser r 3 Brigham h 21 Lombard
 *William speeder tender bds 102 Eugenia
 *William clerk 1005 S Water bds Acushnet avenue
 *William janitor Mechanics National Bank h 41 Page
 *William laborer h 9 Winter
 *William H (Laura) police Sta 5 h 628 Summer
 * & Machado (Joseph J Souza and Manuel Machado) liquors 420 Belleville av
 * & Roderique (Frederick Souza and Frederick Roderique) grocers 155 Coffin av
Sowa Algzy h 78 Mott
Sowle Albert W operative h 70 Lombard
 *Alton A conductor h 72 Peckham
 *Am M widow Benjamin F h 86 Hillman
 *Citton L grinder h 73 Lake
 *Cornelius (Ida M) driver h 116 Rounds
 *Dora L clerk b 1493 Purchase
 *Ethel D clerk Hathaway Mfg Co bds 131 Chancery
 *Everett W barn foreman 111 Myrtle h 1493 Purchase
 *Frank W (Emma) phonographs 135 Middle h 353 Mill
 *Fred A driver 270 Acushnet avenue h 438 Summer
 *Frederick D deputy sheriff 105 William h 70 S Sixth

Sowle
 *Frederick II (Florence) florist 249 Bowditch h 325 do
 *Herbert V (Addie) florist 249 Bowditch h 325 do
 *Laura A widow Frederick A b 351 Clinton
 *Laura A widow William h 109 Smith
 *Lincoln G (Louise T) night editor Mercury h 29 Junior
 *Nathaniel P h 131 Chancery
 *Rachael widow Albert h 70 Lombard
 *Theodore B (Laura E) teamster h 191 Campbell
 *Walter E (Mary) machinist b 186 North
 *William H (Bertha) chauffeur 145 Arnold h 186 North
 *see Soule
 Spachman John drill worker h 487 Coggeshall
 Spadari John operative h 163 Coggeshall
 Spade Ada I nurse h 150 Middle
 Spadessa Sylvia laborer h 5 Seneca
 Spafford Frank motorman h 617 Summer
SPAGNOLI BROS (Theo Spagnoli mgr) tailors, cleansing and repairing 55 Hillman See page 1226
 *Joseph tailor 131 Union h 1792 Purchase
 *Theo (Spagnoli Bros) 55 Hillman h 55 Page
 Spagoni John operative h 78 Mott
 Spare Arthur F salesman 172 N Water b 183 Orchard
 *Chester V bookkeeper paymaster A M Corp h 378 Bedford
 *John V (Spare & Co) h 183 Orchard
 *S Flora h 5 Arch
 * & Co (John V Spare) dry goods 1 Sears court
 Sparling Archibald machinist b 728 Brock avenue
 *Elizabeth S bkpr b 835 Brock av
 *Frank machinist bds 31 Dudley
 *William D grocer h 31 Dudley
 *William D machinist bds 31 Dudley
 *see Spawley

FRANK M. SPARROW

COUNSELLOR AT LAW

782 Purchase Street
 New Bedford, Mass.
 Telephone Connection

Sparrow Frank M lawyer 782 Purchase h at Mattapoisett

M. C. SWIFT & SON UNION STREET
North Side below Purchase St.
NEW BEDFORD, MASS.

: MEN'S WEARING APPAREL :

Milk — DAIRY — Cream

2834 ACUSHNET AVE.

Bell Tel. 2817-M

NEW BEDFORD

NEW BEDFORD [1917] DIRECTORY

585

Sparrow

Hiram F supt 144 Front h 25 Button-wood

Speak James c'th inspector bds 1713 Purchase

Margaret Mrs h 1713 Purchase

Speakman George E contractor h 98 Mt Vernon

James feedman bds 253 Cedar Grove

Spear Francis h 782 Purchase

Speere Eliza T nurse bds 319 Pleasant

Spector Barney tailor 1 Cornell pl h do

David grocer 312 Coggeshall h 8 Marvin

Jennie clerk bds 1 Cornell place

Louis tailor 970 Purchase h 1 Cornell pl

Speight Robert A molder h 187 David

Spellman Louis provisions 452 S Water h 322 S Second

Thomas operative h 60 Hall

Spenard Imelda operative bds 186 Davis

Spence Ernest clerk Washington Club h 165 David

Harry operative h 16 Emery

Spencer Annette bds 71 Orchard

Antone (Annie) laborer h 291 Ash

Arthur apprentice b 473 Summer

Frederick J wood and coal 2045 Purchase h do

George h 2 East Durfee

Hartley (Jane) compositor Standard h 14 Parker

Hartley 2nd letter carrier h 61 Mt Vernon

John W (Esther) grocer 414 Tarkiln Hill road h 412 do

Joseph operative h 23 Potter

Joseph operative h 45 Foster

Joseph laborer h 287 Acushnet avenue

Louis F clerk 163 Pleasant bds 61 Mt Vernon

Louis P (Myrtle G) foreman 24 Elm h 45 Foster

Margaret b 61 Mt Vernon

Priscilla widow William h 1140 Acushnet avenue

Samuel R (Mary E) linotype operator Standard h 359 Park

Sarah M widow Orin C h 283 Cottage

Thomas weaver h 318 Earle

Vida G clerk 592 Pleasant bds 94 Campbell

William H joiner b 183 Rockland

Sperry & Hutchinson Co (The) trading stamps 553 Pleasant

Spicer Benjamin F die maker h 32 Atlantic

Samuel laborer rms 84 School

Thomas bds 312 Middle

Spiers Prescott shoemaker h 272 Weld

Spindora Frank laborer h 201 Rockland

Spinner Joseph (Mary) operative h 476 South Second

Joseph A glass blower h 281 S Second

Spinnett John P (Ruth) operative h 53 Oak

Spinney Domingos J clerk h 12 Winsper

Spirlet Andonise widow Louis bds 270 Tinkham

Alphonse (Eugenie) fixer h 205 Clifford

Eugene operative h 336 Nash road

Henry fixer h 126 Holly

Joseph loom fixer h 278 Nash road

Jules (Zoe) weaver h 244 Tinkham

Louis machinist h 270 Tinkham

Mary widow Nicholas died Nov 30 1916

Paul weaver h 126 Holly

Splaine Mary widow James h 863 County

Spooner Albert F (Flora) carpenter h 3304 Acushnet avenue

Albert F Jr driver 41 Front b 140 Tarkiln Hill road

Alonzo W inspector N B W W 312 Municipal bldg h 85 Shawmut avenue

Arthur C (Nellie F) constable 1 Municipal bldg h 182 Chancery

Bernice D telephone operator 57 N Second bds 112 Pierce

Betsey W widow Caleb h 132 Willis

Byron H driver 16 N Second bds 3278 Acushnet avenue

Charles A (M Elizabeth) police h 323 Maxfield

Charles F (Edna) musical instruments 836 Purchase h 1 Park place

Charles F Jr (Winnifred) laborer h 2981 Acushnet avenue

Charles W (Hannah M) overseer 131 Court h 323 Maxfield

Charles W (Ida F) paper hanger h 152 Sycamore

Clayton T clerk 97 Front h 3278 Acushnet avenue

Clifton W clerk 60 S Water h 63 Chancery

Daniel A (Mary E) city teamster h 3247 Acushnet avenue

Doris B clerk bds 112 Pierce

Edward C painter 34 Union b 63 Mechanics lane

Edward F farmer h 682 Kempton

Edward O died July 31 1917

Edwin E (Elizabeth) chauffeur h 96 Morgan

Elizabeth widow C H Jr periodicals 1666 Purchase h 1664 do

Ella F h 17 Maitland

Florence M bkpr 12 Clifford bldg h 17 Maitland

Frank molder 229 N Water h 208 Shawmut avenue

Frank (Mabel F) painter h 366 North

Frank H (Ruth D) laborer h 3 Summit

George F driver rms 1014 Purchase

George H. U S A b 112 Pierce

Harriet V widow Joseph S h 223 River rd

Harry fore bds 208 Shawmut avenue

Harry L foreman The Texas Co bds 112 Pierce

Herbert M laborer b 920 Belleville av

Jennie widow Rufus h 112 Pierce

Job died March 1 1917

John Augustus carpenter h 3278 Acushnet avenue

John C police bds 869 Pleasant

Lester F (Anna L) inspector N B W W 312 Municipal bldg h 3388 Acushnet av

Lewis G (Jennie) mason h 3195 Acushnet avenue

Lucy A widow Charles seamstress bds 69 Summer

Lucy A widow Charles F h 2924 Acushnet avenue

Mabel B clerk 474 Acushnet avenue b 366 North

Mary B widow Frederick P h 17 Maitland

Mary L bds 682 Kempton

Oliver G farmer h 3167 Acushnet avenue

Ralph G asst eng b 112 Pierce

To do things right you must be taught. Our instructors can do it.

Kinyon's Commercial School

Odd Fellows Bldg., Cor. William and Pleasant Sts., New Bedford, Mass.

M. P. B. SILVA & SON 157 ACUSHNET AVENUE

General Hardware, Builders' Supplies, Paints

586

NEW BEDFORD [1917] DIRECTORY

- Spooner**
 "Roger W clerk bds 347 Mill
 "Roswell (Grace) laborer h 2992 Acushnet avenue
 "Sarah A widow Charles H h 208 Shawmut avenue
 "Walter painter rms 61 Bedford
 "Walter R deputy sheriff 555 Pleasant rm 7 h at Acushnet
 "William (Ruth) railroad engineer h 15 Richmond
 "William A driver b 869 Pleasant
 "William B farmer b 682 Kempton
- SPOONER WILLIAM E** (Eva A) real estate Bates & Kirby bldg 598 Pleasant tel 1497-5 h 869 do See page 28
- Spoor Charles** driver b 293 Coffin avenue
 "Henry speeder tender h 361 Coggeshall
 "William speeder tender h 361 Coggeshall
 Spragg Arthur (Marie) steamfitter h 76 Peckham
 "Herbert (Gertrude) spinner h 201 Whitman
 "Joseph spinner h 190 Tinkham
 "Mary Mrs housekeeper 210 Summer
 Sprague Henry M driver 8 Campbell h 101 Willow
 "John (Mary) second hand h 40 Concord
 "William (Minnie) third hand h 40 Concord
- Springborn Helen L** bds 43 Willis
 "Ralph C bds 43 Willis
 "William J mgr and treas N B Extractor Co h 43 Willis
- Spratt George M** (Nellie A) mason h 335 Middle
- Squire John P & Co** pork products 52 Front
 Squires Barbara clerk 674 Pleasant b 85 Park
- "Bessie J b 321 Union
 "Catherine Mrs h 85 Park
 "Finley H chauffeur h 85 Park
 "Florence bds 77 Chancery
 "George T carpenter h 77 Chancery
 "James operative h 129 Blackmer
 "John A (Mabel F) carpenter h 189 Ash
 "Laura bds 77 Chancery
 "Mary E Mrs h 321 Union
 "William C carpenter h 370 Kempton
 "William W electrician b 85 Park
- Srivik Ignacy** speeder h 90 Nash road
 Stables Anna widow John W operative h 96 Ellen
- Stadler William** (B Cordelia) chemist h 480 Kempton
- Stadnitski Henry** grocer h 124 Collette
- Stafford George B** (Jane G) grocer 60 Shawmut avenue h 58 do
 "G Malcomb clerk Wamsutta Mills b 58 Shawmut
- "Maud E teacher Thomas R Rodman school b 58 Shawmut avenue
 "—— chauffeur h 42 Ocean
- Stagaler George** operative h 35 Howard
 Stamatelopoulos James operative h 31 Holly
- Stamros Charles** operative b 197 Weld
 "Christos operative b 197 Weld
 "Christos bootblack 906 Purchase h 197 Weld
- Staubridge Hiram C** blacksmith 117 Howard avenue h 916 Belleville avenue
- Staubridge**
 "Winnie fitter 572 Pleasant bds 910 Belleville avenue
 Stancombe Ethel weaver h 23 Dudley
 "John R third hand h 23 Dudley
 Standar John (Mary) operative h 480 S Second
 Standard Electrical Co (William Beseroky) electrical contractors 1483 Acushnet avenue
- STANDARD EVENING AND SUNDAY**
 The 575 Pleasant c Market
 "Oil Co of New York George H Thompson mgr Fish Island
 "Ring Traveler Co George H Hedges mgr 24 Elm
- Standers Geneva** bds 225 Smith
 Stanhof Catherine widow John h 43 Hicks
 Stanhope Robert M manager The Texas Co
 Stankiewicz Joseph A (Josefka) clerk h 199 Dean
 Stanley Harold tackmaker b 335 Sawyer
 "James section foreman h 17 Reynolds
 "John H (Alice) rivet maker h 121 Whitman
 "Ned A (Caroline) dentist 222 Union rm 502 h 80 State
 "Tobias A agent 939 Purchase h 371 Mill
 "William shipping clerk b 17 Reynolds
 Stansfield Alfred (Agnes) operative h 38 Reynolds
 "Arthur operative bds 10 Morton ct
 "Henry weaver h 46 Myrtle
 Stansky Anton laborer h 69 Hicks
 Stanton Ann M widow Michael h 61 Spruce
 "Edward laborer h 885 County
 "Eugene engineer b 61 Spruce
 "Henry F Rev assistant pastor St Lawrence R C church h 110 Summer
 "James (Catherine) laborer h 340 Kempton
- "James loom fixer h 169 Jenny Lind
 "James E Jr treas and agent Acushnet Mill Corp and Hathaway Mfg Co pres City Mfg Corp h at Padanaram
 "James F engineer h 61 Spruce
 "Jane R teacher Cedar Grove st school h at Mattapoisett
 "John (Eda) twister bds 1616 Acushnet avenue
 "John laborer h 790 First
 "John E (Sarah) h 62 State
 "John M weaver h 42 Rochambeau
 "John W operative h 193 Hathaway
 "Martin J repairman U St Ry Co bds 1610 Purchase
 "Mary A widow Frederick S h 62 State
 Staples Addie Mrs bookkeeper bds 40 Pearl
 "Alice E clerk Dartmouth Mfg Co bds 516 Union
 "Emma G widow h 17 Arch
 "Howard B machinist 372 Sawyer h 516 Union
 "Mary F teacher Acushnet avenue school bds 84 Atlantic
 "Walter C police h 17 Arch
 "Willard F cost clerk Wamsutta Mill h 61 Willis
 "William E (Emily K) letter carrier h 516 Union
 Stapleton Ambrose bds 1454 Purchase
 "Michael (Elizabeth) h 255 County

Coal Akin - Denison Co.

Walnut, cor. Water St., 640 Pleasant St.
 1218 Acushnet Av., 129 Cove St., Wharf, Foot of Hillman St.

HARD PINE DIRECT FROM FLORIDA BY BARGE GREENE & WOOD -- NEW BEDFORD

NEW BEDFORD [1917] DIRECTORY

587

- Star Clothing Co (Isaac Margolis) 1303 Acushnet avenue
 "Laundry (Lucien Bernique) 93 Nash road
 "Store The (New Bedford Dry Goods Co) 182 Union
 Stark John H drill worker b 290 Davis
 "Mary A widow John h 290 Davis
 Starkie James fixer h 331 Earl
 "John laborer h 85 Jouvett
 "John William painter h 72 Mt Pleasant
 "Thomas C clerk h 105 Hazard
 "William (Betsy) weaver h 47 Fruit
 "William operative bds 67 Collin avenue
 Stascartz Adam laborer h 648 First
 Stasium Joseph carder h 132 Whitman
 Stavrou Evangelos clerk 1150 Acushnet av h 95 Beetle
 Stawnick Anthony shoe worker h 279 Cedar Grove
 Stead Robert driver 258 Union rms 1042 Purchase
 Stearns John M manager 96 William rm 207 h at Somerville
 "Motor Co 606 Pleasant
 "Robert W (Brittania) twister h 51 Jenny Lind
 Stebbis Pierre laborer b 89 Princeton
 Steben Arthur helper 220 Cedar Grove b 101 Holly
 "Edward carpenter h 130 Tinkham
 "Virginia widow Joseph h 101 Holly
 Stedman Harold machinist 686 Cottage h at N Dartmouth
 "Helen A teacher High school rms 66 Russell
 Steele Edward H electrical engineer h 21 Bay
 "Fred W treas Booth Mfg Co h 203 Hawthorne
 "Harry electrician b 481 Summer
 "Jane shoemaker b 379 Hillman
 "Lillian shoemaker h 85 Thomas
 "Percy twister h 218 Whitman
 Steere Robert E rem to Pawtucket
 Stefanik Annie operative h 23 Washburn
 "Felix H operative b 23 Washburn
 "Michael operative h 26 Washburn
 "William weaver h 250 N Front
 Stefanowicz John clerk h 139 N Front
 Steblin Arthur operative b 150 Hathaway
 "Joseph (Anna) weaver h 150 Hathaway
 "Leo baker 913 Acushnet avenue bds 150 Hathaway
 Steiger Albert pres 185 Union h at Springfield
STEIGER DUDGEON CO Inc (Albert Steiger pres Samuel Dudgeon treas) dry goods 185-187 Union See foot lines
 Stein Elizabeth h 62 South Second
 "William (Alice E) laborer h 56 Kempton
 Steinackre Louise Mrs h 52 Ashley
 Steinback Winthrop B asst supt Fairhaven Mills b at Fairhaven
 Steiner Jacob (Harriet) variety 35 Acushnet avenue h do
STEINERT M & SONS CO The pianos and organs 109 William and 162 Boylston Boston See page 97
 Steining Fingal (Gertrude) glass blower h 663 Union
 Stek Michael operative h 55 Washburn
 Steliga Adam operative b 16 Fulton court
 "Joseph operative h 16 Fulton court
 Stelmanski Peter weaver h 38 Bullard
 Stenberg August G (Rachel) electrician Nashawena Mill h 183 Adams
 Stenson Catherine and Harriet h 124 Hemlock
 "Thomas laborer N B W W h 24 Winsor
 "Thomas L operative bds 24 Winsor
 Stephan Marie widow Charles E bds 240 Maxfield
 Stepanian Benjamin clerk rms 43 North
 Stephenides Nicholas laborer h 41 Bethel
 Stephens Harry laborer b 1195 Rockdale avenue
 "Henry A (Margaret D) h 1195 Rockdale avenue
 "Leonard H farmer bds 1195 Rockdale av
 "Leroy A janitor Rockdale school
 "Winston dentist 12 S Sixth h do
 Stephenson Alice H bkpr b 93 S Sixth
 "Annie Mrs h 93 S Sixth
 "Anne G inspector City Mfg Corp
 "Daniel overseer City Mfg Corp
 "David spinner h 23 Jenny Lind
 "Eliza Mrs h 56 North
 "Elizabeth M clerk 182 Union b 173 Arnold
 "Ella widow Thomas h 22 Atlantic
 "Ella clerk bds 22 Atlantic
 "James M (Lillian) clerk h 377 Arnold
 "John R twister h 128 Dartmouth
 "Joseph driver h 461 Allen
 "Lillian A teacher Phillips av school bds 379 Arnold
 "Robert (Eliza) gardener h 173 Arnold
 "Sarah C widow John h 334 Kempton
 "Theresa Mrs h 64 Oak
 "Thomas (Harriet) bkpr 640 Pleasant h 127 Summer
 "Walter K (Sarah) tinsmith h 100 Bonney
 "William B (Ellen) twister h 34 Crapo
 "William B Jr (Helen) twister h 48 Briggs
 "see Stevenson
 Stepler Helen S ladies hairdresser 222 Union rm 407 b 164 Maxfield
 "Lydia ladies hairdresser 222 Union rm 407 bds 174 Maxfield
 Ster Optical Co (Thomas P Payne) opticians 841 Purchase and 1035 South Water
 Sterling Alfred designer Dartmouth Mfg Co h at Fairhaven
 "R William supt Kilburn Mill h at Fairhaven
 "Walter second hand h 738 Brock avenue
 Stern Louis grocer 438 S Water b 112 Mt Pleasant
 "William grocer h 112 Mt Pleasant
 Sterns Henry C mgr 1065 Acushnet avenue h 151 Adams
 Stetson Caroline widow Thomas M h 47 Ash
 "Edward M bds 47 Ash
 "Eliot D (Emily A) (Stetson & Stetson) lawyer 34 Masonic bldg h 81 Cottage
 "Frank E physician 334 Union h do
 "Frederick D (Helen P) (Stetson & Stetson) lawyer 34 Masonic bldg h 42 Grove
 "Helen h 37 Campbell
 "James A (Anna) civil engineer 693 Purchase h 4 Anthony
 "John N cutter h 11 Welcome
 "Nellie S bookkeeper 6 Campbell b at Mattapoisett

**The Directory to a business man is as essential
as a Dictionary to the student**



AUTO ELECTRIC SERVICE STATION **SUCCESSORS TO WILLIAM LAW CO.** **SERVICE STATION**
WILLARD STORAGE BATTERIES **600 Pleasant St.**
 BOSCH MAGNETO, AUTOLIGHT and WESTINGHOUSE (Opp. Municipal Block)
 Bell Phone 2567

OFFICES OF T. M. STETSON
STETSON & STETSON
 COUNSELLORS AT LAW

E. D. STETSON F. D. STETSON
 GERRETT J. GEILS
 34 Masonic Building
 Pleasant Street, New Bedford
 Telephone Connection

Stetson & Stetson (Eliot D and Frederick D Stetson) lawyers 34 Masonic Bldg
 Stevens Albert operative h 454 Sawyer
 *Albert N operative b 18 Bethel
 *Charles H N (Rose) carpenter b 278 Mill
 *Clarence clerk b 190 Acushnet avenue
 *Dennis L (Grace L) watchman h 2 Norton court
 *Edward B (Edith) waiter h 514 Kempton
 *Edwy E (Sadie B) commercial mgr 693 Purchase h 263 Palmer
 *Emma F widow George F h 18 Bethel
 *Frank O wood mantels 74 Parker h do
 *George E (Emma) painter h 278 Mill
 *George E Jr painter h 117 Pierce
 *George L driver h 190 Acushnet avenue
 *Harold V S C G bds 190 Acushnet avenue
 *Harry L physician 133 Kempton h do
 *Henry (Eliza) bds 133 Kempton
 *Henry (Mary A) weaver h 173 Hathaway
 *Henry D operative h 18 Bethel
 *Henry F tinsmith h 10 Briggs court
 *Jennie widow Michael h 74 Wash
 *Margaret V officer St Luke's Hospital bds do
 *Mary A widow William H h 496 Acushnet avenue
 *N Elsie Mrs clerk 185 Union h 74 Parker
 *Paul, U S A h 45 Lucas
 *Percy overseer Sharp Mill
 *Robert (Edith) driver h 61 Cedar
 *Sidney F clerk b 190 Acushnet avenue
 *Theodore F representative 23 1/2 N Second h at Fall River
 *William E teamster h 496 Acushnet av
 *William F cook h 275 Acushnet avenue
 *Wynne A clerk b 74 Parker
 Stevenson Benjamin B (Sarah) tailor 47 William h 251 Court
 *Daniel C overseer h 664 Brock avenue
 *Ella clerk 182 Union bds 22 Atlantic
 *George (Lizzie) drawer h 862 First
 *Richard (Mary) weaver h 356 Cedar Grove
 *Thomas glasscutter h 223 Acushnet av
 *Thomas J chauffeur h 61 Forest
 *See Stephenson
 Stever Richard auto repair man bds 226 Mill

Steves Domingos Pires grocer 146 Belleville avenue h 148 do
 Steward Leon H (Bertha E) grocer 127 Maxfield h 54 State
 *John H (Mary) blacksmith h 128 North Second
 *Thomas operative h 36 George
 Stewardson Arthur second hand h 16 Willow
 *Leola C stenographer 628 Pleasant rm 32 b 16 Willow
 *William engineer h 318 Bowditch
 Stewart Albert quiller b 32 Salisbury
 *Bros Cotton Co 71 William
 *Charles clerk h 152 David
 *Charles E (Olive) painter h 159 Earle
 *George weaver h 94 Nelson
 *James copperworker b 92 Mt Vernon
 *James (Mary E) h 32 Salisbury
 *John (Mary) h 137 Butler
 *Louis bds 115 Sycamore
 *Mary Mrs h 128 N Second
 *Munroe L, U S A h 48 Valentine
 *Robert H carpenter b 92 Mt Vernon
 *Thomas salesman Swift & Co h 152 David
 *Thomas F lather h 36 George
 Stezck John (Julia) carder h 74 Belleville road
 Stiegel Dora Mrs h r 134 Acushnet avenue
 Stiles Curtis H (Nellie) bookkeeper Manomet Mill h 61 Rounds
 *Nancy G widow Gilbert h 551 Kempton
 *Walter G (Alice M) bookkeeper Taber Mill h 281 Allen
 Stiller Carl (Sophie) conductor h 165 Hathaway
 *Joseph (Elizabeth) baker 55 Mechanics lane h 366 State
 Stillman H Howard mgr 838 Purchase h at Fairhaven
 Stilson Mary A widow Horace h 484 Purchase
 Stirrett Chester S (Helen C) veterinarian h 127 Rotch
 *Mary C widow John H h 24 James
 Stitt John A (Babbit Steam Specialty Co) 55 S Water h 14 Bay
 *Maude S clerk P Corp b 14 Bay
 *Ralph I bds 14 Bay
 *William clerk P Corp bds 14 Bay
 Stizka John operative h 189 N Front
 Stock Lancelot (Alice) reed worker bds 30 Salisbury
 *Margaret bds 56 Kempton
 Stockdale William carder h 89 Winsor
 *Stockton John (Ethel) operative h 163 Frederick
 Stockwell Samuel oper bds 133 Bullard
 Stoddard Edward weaver bds 116 Hathaway
 Stoessel Edna teacher of piano 10 N Sixth h at Boston
 Stokoe Charles W L (Lila B) salesman 790 Purchase h 219 Orchard
 *George A (Blanche) engineer h 397 Union
 *Harold salesman 790 Purchase h 397 Union
 *Mary J dressmaker 397 Union h do
 Stoll John U S A h 128 Mott
 Stolle Emile painter h rear 10 Studley
 Stone Aldea operative bds 122 Potomska
 *Alonzo P (Ida) chauffeur h 117 W 34

Office Phones: Bell 1400; Auto. 2163 Res. Phone: Auto. 2151
FUNERAL DIRECTOR & EMBALMER
 PRIVATE AMBULANCE SERVICE
ALDEGE CHAUSSE' - - 386 NORTH FRONT STREET

**ASK
FOR****OLD COLONY CREAMERY****Best
Butter
Made**

NEW BEDFORD [1917] DIRECTORY

589

Stone

"Augustin (Eliza) oper h 122 Potomska
 "Bertha R teacher Katharine st school bds
 141 Bonney
 "Carlton operative bds 215 Weld
 "David (Clara) grocer 1004 Purchase h
 262 North
 "Edward (Alice) operative h 83 Jenney
 "Emice A bds 417 Hillman
 "George ring twister bds 28 Nelson
 "Henry (Mary) operative h 60 Peckham
 "Henry W janitor h 417 Hillman
 "Herbert H drill maker bds 141 Bonney
 "Jennie nurse 1049 Pleasant bds do
 "John weaver h 252 Mt Pleasant
 "John P (Edith) weaver h 252 Mt Pleasant
 "J Pulsifer collector 553 Pleasant
 "Lucy C student bds 417 Hillman
 "Manuel (Mary) operative h 12 Ashley
 "Mary E carder h 189 Hathaway
 "Matilda widow Napoleon J h 28 Nelson
 "Napoleon operative bds 20 Peckham
 "Nelson J hostler 52 Adams h 45 do
 "Rose Mrs rms 1253 Purchase
 "Samuel (Mildred) clothing 1051 Acushnet
 av rm 40 h 180 Mt Pleasant
 "Sarah B Mrs h 841 Pleasant
 "Thomas supt Wamsutta Mills h 141 Bon-
 ney
 "William H (Osadora) mach h 189 Em-
 erson
 "Willis bds 215 Weld
 "see LaPierre
 Stopford Ira h 20 George
 "Ira J (Janet) machinist h 24 Viall
 "James h 26 Peckham
 "Thomas weaver h 868 County
 Storan Margaret h 13 Studley
 Storti Angelo D (Jennie) salesman h 451
 Court
 Stott Albert E (Louise) laborer h 24 Peck-
 ham
 "Daniel (Elizabeth) liquors h 244 Phillips
 avenue
 "Delia widow Joseph h 68 Tallman
 "James A weaver bds 531 Mt Pleasant
 "John T loom fixer h 531 Mt Pleasant
 "Thomas operative h 1 Blackburn
 Stowe Harry D (Mary L) police capt h 77
 Smith
 "Lizzie M teacher Cedar Grove st school
 bds 77 Smith
 Stowell Addie M cashier 1081 Acushnet av
 bds 355 Cottage
 "Asa T (Annie) shoe cutter h 596 Max-
 field
 "Benjamin I h 586 Elm
 "Bertram F bookkeeper Nashawena Mills
 h at Fairhaven
 "Charles A driver h 165 Jenny Lind
 "Cynthia h 11 Briggs court
 "Daniel H (Elsie) machinist h 1235 Rock-
 dale av
 "Flora E Mrs F 15 Fair
 "Frederick A (Jennie S) lieut Engine No
 3 h 240 Palmer
 "George R bds 105 Bonney
 "Harry C (Nora Belle) clerk 616 Pleasant
 h 319 Park
 "Herbert B (Grace) shipper h 105 Bonney
 "Humphrey bds 1235 Rockdale av
 "Humphrey Mrs h 8 Spooner
 "Jerome R h 69 Winsor

Stowell

"Leslie V (Katie S) tack maker h 150
 Chancery
 "Samuel F (Agnes) motorman Electric Ex-
 press h 479 Cottage
 "Sidney H clerk 1081 Acushnet av h 307
 Austin
 "Walter (Lillian) (Kempton st Garage) h
 973 Kempton
 "Walter S (Priscilla) R R eng h 11 Rich-
 ington
 "William F (Lucy J) engineer h 385 Cot-
 tage
STOWELL & SHARD (Kempton Street
 Garage) 1014 Kempton st See foot
 lines
 Strachocki John weaver n 87 Mosher
 Strack Alex (Maude) clerk 100 William h
 576 Summer
 "Celina h 223 N Front
 Strahan Elizabeth Mrs h 145 Rockland
 "Maude and Harriet h 145 Rockland
 Straight Charles shooting gallery 923
 Acushnet av h do
 Strand Theatre 1151 Acushnet av
 Strange Ruth M clerk bds 194 Kempton
 "William L (Alice) eng h 194 Kempton
 Stranik Stanislaw operative h 13 Cotter
 Strasil Charles weaver bds 1305 Acushnet
 avenue
 "Frank weaver hds 1305 Acushnet av
 Stratton Caroline E h 125 State
 "Charles S master mechanic Quissett Mill
 h 123 State
 "Clara J nurse h 270 Hathaway rd
 "Edith L Mrs housekeeper 59 Emerson
 "John P machinist h 311 Summer
 "Lucy A widow Robert B, C S practi-
 tioner h 121 Maxfield
 "Walter S (Priscilla) R R eng h 11 Rich-
 mond
 Strauphin Matthew (Mary) city laborer h
 215 Rivet
 Stravogoris Grigorious operative h 269
 Coggeshall
 Strawbridge William G (Bessie) chauffeur
 h 26 Atlantic
 "William G chauffeur h 55 Maitland
 Streeter Florun L Rev pastor Howard M
 E church h 43 Hussey
 Stretton Ricahrd (Emma) painter h 195
 Crapo
 Strickland Harold B clerk The Texas Co
 rms Y M C A
 Stringebellow Merrick weaver h 3 Abbott
 Stringer Charles clerk foot Willis h 79
 Bowditch
 "Charles operative bds 79 Bowditch
 "John operative bds 79 Bowditch
 "Robert second hand h 179 Brook
 "John F crossing tender h 138 State
 "Walter doffer bds 79 Bowditch
 "Strittmatter Peter (Mary) fixer h 334
 Earl
 Strojny Ignacz operative h 16 Grandfield
 "John weaver h Abrams
 Strom Edward h 1700 Purchase
 "Ellen A Mrs h 354 Clinton
 Strong Caroline Mrs teacher Friends
 Academy bds 483 County
 "Chester D salesman 100 S Water h 348
 Summer
 "Emice E teacher bds 348 Summer

Seek, and Ye Shall Find

the progressive man's advertisement in his local
 Directory. At your service when his goods are wanted



T. J. MORIARTY

300-308 Purchase St., New Bedford
Old No. 184 Fourth St.

Painter and Paperhanger

WALL PAPERS, PAINTS & MOULDINGS
CENTURY ASBESTOS SHINGLES

HARDWARE

Beaver Board

590

NEW BEDFORD [1917] DIRECTORY

Strong

"Flavie widow Albert h 10 $\frac{1}{2}$ County
"Napoleon driver h 1054 County
"Rhoda M Mrs h 348 Summer
"Robert S draftsman 303 Times bldg rms
51 S Sixth
Strongman John B treas City Mfg Corp
bds 140 Cottage
Struks Eva B Mrs bds 429 Union
Strumbos Harry moving picture operator
bds 1566 Acushnet av
Strypek Frank operative h 199 N Front
Strzepeck Konstanty loomfixer h 153 Col-
lette
Stuart Abraham (Rose) fruit 4525 Water
h 236 Acushnet av
"Benjamin C E (Laura V) chauffeur h 35
Seventh
"Josephine B asst supt of schools 166
William h 87 Mill
"Mary widow David h 80 Fair
"Morris pedler h 480 S Water
"Pearl rms 583 Purchase
Stubbs Adelbert G other 386 Acushnet av
h 95 $\frac{1}{2}$ Reynolds
"Arthur weaver bds 95 Armour
"Emma R widow Henry C h 60 Mechanics
lane
"Flora E widow John B housekeeper 21
Arch
"Fred clerk h 449 Orchard (S)
"George D asst baggagemaster R R sta-
tion rms 450 Acushnet av
"James (Eliza) spinner h 1812 Acushnet av
"John (Lizzie A) trav sales h 95 Armona
"Joseph Jr weaver bds 449 Orchard (S)
"Leonard L (Margaret) twister h 31 Ash-
ley
Studer Joseph (Josephine) weaver h 20
Roosevelt
Studholme Isaac weaver bds 191 Cove
Studley Alfred G bkpr 81 Front h 49
Emerson (S)
"Ephraim L (Gertrude) shoemaker h 6
Spruce
"Frank A (Mabel C) chauffeur h 274
Arnold
"Mabel C shampooing bds 274 Arnold
Stake Anna bus 501 Coggeshall
"Christian (Annie) bottler h 501 Cogges-
hall
"Elsie bds 501 Coggeshall
Stupalski Stephen hairdresser 232 $\frac{1}{2}$ N
Front h 12 Potrin ct
Stupnitzky Herman (Sarah) dry goods h
374 Cedar Grove
Sturdivant F Wilnot chief engineer Kil-
burn Mills h 17 Lake
Sturgeon Alfred operative bds 30 Ashley
"Moses h 30 Ashley
Sturgis Almon P h 18 Robeson
"Leroy A clerk h 2115 Acushnet av
Sturtevant Alice L nurse bds 392 Reed
"Arthur F milk h 119 Sylvia
"Charles B (Lena P) machinist h 86 Mill
"Charles G salesman 81 Front h at Pada-
naram
"Charlotte teacher Thomas R Rodman
school bds 392 Reed
"Clara B widow Arthur C h 83 Morgan
"Clifton B glass cutter bus 83 Morgan
"Delphine E widow George A h 392 Reed

Sturtevant

"Elwood M (Loraina S) laborer h 129
Princeton
"Gertrude A steno Wamsutta Mills bds
392 Reed
"Hannah widow Samuel bds 49 Sylvia
"Harold B chemist bds 83 Morgan
"Harold T (Irene) mgr Sturtevant's Gar-
age 14 Ward h 1066 Pleasant
"Inez T Mrs widow Benjamin S h 1066
Pleasant
"John M (Mary) rubber worker h 124
Sylvia
"Mary E h 218 Summer
"William F painter h 244 Hawthorne
"& Hook Corp The Gilman E 1100k pres
concrete blocks 200 No Water
Sturtevant's Garage (Mrs Inez T Sturte-
vant) 14 Ward
Stykowski Joseph speeder tender h 55
Hope
Stys Michael weaver h 254 Central av
Such Michael operative h 16 Morton ct
Suchnicki Felix (Mary) h 12 McGurk
Suchocka Caroline Mrs clerk 794 Purchase
h 35 Mosher
Suchlocki Alex operative h 99 David
Suda Joseph operative h 1 Collette
"Wanda operative h 31 Morton ct
"Wladyslaw laborer h 16 Morton ct
Suffern George (Catherine) elec h 1005
County
"William J (Mary A) clerk h 208 Eu-
genia
Sugden Maria h 11 Harmony
Suhr Emil (Rosalie N) weaver h 72 Dean
Sulham Solon J carp h 155 Shawmut av
Sullivan Ada widow Joseph A h 2253
Acushnet av
"Agnes bookkeeper bds 658 Cottage
"Agnes V teacher Jireh Swift schools bds
196 Ash
"Alice M teacher Abraham Lincoln school
bds 18 Parker
"Anna C clerk Registry of Deeds bds 124
Hillman
"Anna C teacher Parker st school h at
Fall River
"Anna G teacher Phillips av school bds
63 Hillman
"Anna M widow Patrick H h 344 Cedar
Grove
"Arthur F clerk 645 County bds 213
Chestnut
"Bridget widow h 38 Cedar
"Bridget widow Thomas h 63 Forest
"Carrie F widow D h 46 Foster
"Catherine widow John h 200 Weld
"Catherine E widow John B h 529 Cot-
tage
"Charles H undertaker bds 1389 Purchase
"Clara G student bds 127 Chancery
"Cornelius laborer bds 868 County
"Cornelius (Mary) laborer h 68 Walden
"Cornelius B (Catherine D) mariner h 374
Chancery
"Cornelius D (Sullivan & Desmond) 343
Acushnet av bds do
"Cornelius J (Margaret) coal passer h
886 County
"Daniel h 59 Kempton
"Daniel F floorman h 196 Ash

GLOBE

J. N. LONHOLDT, Prop. Telephones, Bell 1872-1873, Auto. 2365 Goods called for and Delivered
Down town Office, 932 Purchase St. North End Office, 1014 Acushnet Ave.

DYE HOUSE

220 SHAWMUT AVE.

Sullivan

"Daniel F h 91 Vine
 "Daniel J jeweler 130 Union h 99 Ash
 "Daniel J (Grace) overseer Wamsutta Mills h 666 Cottage
 "Daniel J U S A bds 215 Maxfield
 "Daniel J (Mary) teas h 100 Hillman
 "Daniel L contractor 81 Weld h 247 Cedar Grove
 "Daniel P second hand h 42 Robeson
 "Daniel R city stone cutter h 267 Austin
 "Daniel R Jr U S A bds 267 Austin
 "Daniel S clerk 31 Bowditch bds 14 Willow
 "Dennis laborer h 88 Mt Vernon
 "Dennis laborer bds 211 Kemptca
 "Dennis J clerk 613 Acushnet av h 1316 Purchase
 "Dennis L (Mary) wholesale beef h 665 County
 "Edward F helper bds 3 Hillman st ct
 "Edward J laborer h 56 Linden
 "Edward L filler bds rear 228 State
 "Edward helper bds 31 James
 "Edward A overseer Taber Mill bds 129 Willis
 "Edward (Rhoda) conductor h 27 Grant
 "Elizabeth A widow Daniel h 215 Maxfield
 "Elizabeth widow John L h 658 Cottage
 "Ellen widow John h 46 Robeson
 "Ellen widow John h 345 Orchard (S)
 "Ellen A teacher Acushnet avenue school bds 1 Park
 "Etta Mrs clerk 794 Purchase h 41 Peirce
 "Eugene Henry Jr title examiner bds 63 Hillman
 "Eugene Henry (Annie F) organist St Lawrence church and music teacher 63 Hillman h do
 "Eugene H brakeman h 213 Chestnut
 "Eugene H Jr chauffeur bds 213 Chestnut
 "Eugene J, R R cond h 64 Parker
 "Eugene P (Ida) driver h 31 High
 "Florence T laborer bds 39 High
 "Frances B widow Joseph II h 137 Chancery
 "Frances C milliner bds 297 Arnold
 "Francis A bds 251 Hawthorn
 "Francis B foreman bds 529 Cottage
 "Francis B foreman h 33 Parker
 "Francis M bookkeeper 508 Pleasant bds 137 Chancery
 "Frank operative bds 204 Weld
 "Frank S clerk h 14 Studley
 "Grace B clerk 508 Pleasant bds 63 Hillman
 "Grace H clerk 794 Purchase bds 61 Parker
 "Hannah h 257 Cedar Grove
 "Hannah widow John, J h 222 State
 "Hannah E widow Jeremiah D h 1389 Purchase
 "Hilda A clerk 693 Purchase bds 665 County
 "Inez D stenog Fairhaven Mills bds 665 County
 "Iren A nurse bds 137 Chancery
 "Irene cashier bds 658 Cottage
 "Isabella E teacher Acushnet av school bds 251 Hawthorn
 "James bricklayer h 200 Weld
 "James city laborer h 52 Sherman
 "James operative bds 91 Willard
 "James weaver bds 1108 Acushnet av

Sullivan

"James weaver bds 1089 Acushnet av
 "James A asst supt Taber Mills bds 251 Hawthorn
 "James F (Etta) bookkeeper Morris & Co h 41 Pierce
 "James F operative bds 88 Covell
 "James F (Eleanor) physician 185 Middle h do
 "James F shoeworker bds 267 Austin
 "James H chauffeur bds 99 Thompson
 "James H police h 8 Clay
 "James M (Mary) druggist 600 Cottage h 20 Spencer
 "James M (Katherine T) manager 768 Purchase bds 460 County
 "James T (Mary) driver bds rear 228 State
 "Jeremiah Jr (Eliza) h rear 228 State
 "Jeremiah A (Katherine) supt h 84 North
 "Jeremiah D (estate) undertaker 1387 Purchase
 "Jeremiah F (Annie) undertaker 1546 Purchase h 678 Cottage
 "Jeremiah T operative bds 222 State
 "Joanna boarding house 257 Cedar Grove
 "Johanna bds 251 Hawthorn
 "Johanna H widow Timothy h 37 Washburn
 "John (Isabell) agent Taber Mills h 251 Hawthorn
 "John laborer bds 122 Acushnet av
 "John laborer bds 1825 Purchase
 "John (Mary) fireman n 371 State
 "John laborer h 211 Weld
 "John B h 38 Cedar
 "John B & Son (Mark E) stone cutters Hathaway rd
 "John E clerk 346 Acushnet av bds 95 N Second
 "John E fixer h 176 Division
 "John E (Eliza) second hand goods 1353 Purchase h 1359 do
 "John Francis operative bds 1454 Purchase
 "John F shipper 182 Union bds 8 Studley
 "John F bartender 401 Achshnet av h 8 Studley
 "John James piper h 584 Cottage
 "John Joseph driver h 584 Cottage
 "John J driver bds rear 200 State
 "John J clerk h 46 Robeson
 "John J clerk 263 Summer bds 213 Chestnut
 "John L laborer h 99 Thompson
 "John L operative h 56 Linden
 "John N salesman bds 374 Chancery
 "John T police bds 222 State
 "Joseph automobiles bds 287 Hawthorn
 "Joseph A (225 Acushnet av) died April 18 1917
 "Joseph A (Mary E) blacksmith bds 8 Clark
 "Joseph S bds 665 County
 "Joseph W clerk 650 Pleasant bds 251 Hawthorn
 "Julia E h 230 County
 "J A & Co (Stephen H and Ada) liquors 1130 Acushnet av
 "Katherine widow Patrick h 290 Acushnet avenue
 "Katherine A clerk 794 Purchase h 1012 Pleasant
 "Kathryn D teacher Cedar Grove street school h at E Fairhaven

PELEG H. SHERMAN 506 COUNTY ST.

FUNERAL DIRECTOR AND EMBALMER

OFFICE PHONES.
Bell 690-W. Auto. 1305

RESIDENCE PHONES
Bell 690-R. Auto. 1306

PRICE LIST KISSEL CARS and TRUCKS August 1st, 1917

TOURING CARS PRICES
\$1295 — \$1305 — \$1735 — \$2050

BERT A. VANCE, Agent

24 SYCAMORE STREET

"THE FLYER"\$1185
"GENERAL UTILITY"\$1585
"FREIGHTER"\$2275
"HEAVY DUTY"\$3150
"DREADNAUGHT"\$3750

592

NEW BEDFORD [1917] DIRECTORY

Sullivan

"Katherine E music teacher 215 Maxfield bds do

LAWRENCE D. SULLIVAN

ATTORNEY

AND

COUNSELLOR AT LAW

Masonic Building

New Bedford

Mass.

"Lawrence D lawyer 6 Masonic building bds 63 Hillman
"Lawrence J student bds 251 Hawthorn
"Loretta M stenog bds 76 Willow
"Lydia widow Peter h 319 Belleville av
"Margaret widow Dennis J h 91 Clark
"Mark E (Sarah G) (John B Sullivan & Son) h 500 Cottage
"Martin clerk bds 78 North
"Martin H (Mary) asst svpt of public buildings 307 Municipal bldg h 78 North
"Mary bookkeeper 1061 Acushnet av bds 88 Mt Vernon
"Mary bds 251 Hawthorn
"Mary widow Cornelius h 863 County
"Mary A clerk 508 Pleasant bds 1389 Purchase
"Mary A bds 124 Hillman
"Mary B bookkeeper h 297 Arnold
"Mary B teacher Abraham Lincoln school bds 181 Summer
"Mary C bds 29 Cottage
"Mary G teacher Abraham Lincoln school bds 181 Summer
"Mary I teacher T A Greene school bds 78 North
"Mary M bds 665 County
"Mary M bds 99 Ash
"Mary R inspector bds 88 Covell
"Mary T clerk 794 Purchase h 1012 Pleasant
"Mathew police station 2 h 345 Orchard (S)
"Michael overseer h 215 Purchase
"Michael fruit h 18 Mill
"Michael C h 56 Reynolds
"Michael Frank comber tender h 21 Ashland place
"Michael F engineer Myrtle corner Penniman h 61 Parker
"Michael H bus agent h 27 Trinity
"Michael J steamfitter h 62 Hussey
"Michael J (Sullivan & Crocker) 128 Union h 36 Walnut
"Patrick laborer h 413 Cedar
"Patrick E (Bridged) bricklayer h 209 James

Sullivan

"Patrick H engineer h 394 Cedar
"Patrick H operative bds 56 Linden
"Patrick J (Mary) h 152 North
"Patrick J mason h 218 State
"Peter F bookkeeper 634 Pleasant h 18 Parker
"Peter F finisher bds 319 Belleville av
"Richard J (Ruth M) mason h 977 Pleasant
"Robert J clerk 376 Cedar h 76 Willow
"Robert J Jr clerk bds 76 Willow
"Roger laborer bds 1316 Purchase
"Sabina widow Patrick h 88 Covell
"Stephen H (J A Sullivan & Co) h 253 Cedar Grove
"Thomas weaver h 148 Tinkham
"Thomas J rem to Bridgeport Conn
"Timothy bds 374 Chaucery
"Timothy housekeeper police station 3 h 121 Hillman
"Timothy (Mary) sub foreman h 2 Washington av
"Timothy J clerk h 55 Newton
"Timothy J foreman h 83 Linden
"Timothy J operative bds 56 Linden
"William (Grace) driver 1663 Purchase h 1420 Pleasant
"William E, U S A bds 319 Belleville av
"William H clerk bus 581 Cottage
"William H laborer h 91 Willard
"William M (Lillian) foreman Smith Bros 413 Coggeshall h 208 Mt Pleasant
"William S mule spinner bds 91 Willard
"& Crocker (Michael J Sullivan book binders 128 Union
"& Desmond (Cornelius D Sullivan and Timothy J Desmond) props Savoy Hotel 313 Acushnet av
"see O'Sullivan
Sulo Dent h 88 Earle
Sulvay Joseph (Helen) whitener h 7 Summer street court
Summers John overseer Fairhaven Mill
"Thomas J (Emma) hosenan h 143 Reynolds
Sumner Albert E weaver bds 82 Penniman
"Elizabeth widow Thomas h 601 Coggeshall
"Elizabeth D Mrs clerk 791 Purchase bds 11 Lincoln
"George spinner h 601 Coggeshall
"Henry doffer bds 82 Penniman
"James bds 51 Cedar
"John W (Sallie S) conductor h 518 Coggeshall
"Margaret widow James h 8 Blackburn
"Samuel second hand h 286 Bowditch
"Thomas A (Sadie) lineman 57 N Second h 351 Court
"Wilfred P (Emily) h 98 Covell
Sunberg Frederick W (Mary) pressman Standard rms 63 State
Sunde Valentine laborer h Oliver st
Sunderland Abraham (Annie) twister h 20 Adams
"Benjamin laborer h 94 Nash rd
"George janitor Public Library h 16 Linden
"Harry weaver h 857 First
"Herbert clerk bds 857 First
"John clerk h 48 Rivet
"John (Rose) genl worker 1 23 Bannister

STEIGER, DUDGEON CO. UNION, PURCHASE, and PLEASANT STREETS
THE STORE OF QUALITY and FAIR PRICES
Suits, Dresses, Millinery, Gloves, Hosiery, Underwear, Ribbons, Neckwear, Art Goods, Draperies, etc., etc.

IF IT'S SHOES SEE US

CUSHING & BOUCHER

SUCCESSORS TO SCHULER BROS

848 PURCHASE STREET

NEW BEDFORD [1917] DIRECTORY

593

Sunderland

"William H (Emily) variety 120 Cove h 857 First
Sundin Carl A (Hannah) police h 283 Court
"Henry steamfitter bds 45 Pierce
"Hjalmer clerk 40 N Second bds 45 Pierce
"John E drill maker h 45 Pierce
Supczak Wojcieh (Eleanor) operative h 28 Salisbury
Supzat Frank operative h 16 Holly
Surette Alexander (Valentine) weaver h 1596 Purchase
"Edward (Lucy) conductor rms 1299 Purchase
Suroznnski Wladyslaw (Mary) salesman h 203 Coffin av
Surprenant Alfred operative l 207 Sawyer
"Amedee second hand n 346 N Front
"Antonio clerk bds 60 Nye
"Arthur (Mary) asst supt 908 Purchase rm 403 h 629 Cottage
"Arthur hairdresser 116 Union h 312 Davis
"Domina lunch 960 Acushnet av h 120 Tallman
"Emile baker h 293 Coffin av
"Frank watchman h 16 Lindsey
"John third hand h 37 Bullard
"Joseph painter h 50 Nye
"Marcel h 60 Nye
"Napoleon painter h 53 Ashley
"Nelson salesman 1834 Purchase h 101 Austin
"Odile widow Gilbert h 336 Bowditch
"Rosalpe operative h 240 Phillips av
"Wilfred insurance agent 96 William h 50 Capitol
"Zephir (Annie) second hand h 12 Covell
SURPRISE CLOTHING CO (H Bloomingdale) 962 Purchase See top lines
"Rose h 287 Sawyer
Susini Octave hairdresser 108 William and 543 Pleasant and 870 Purchase rms 124 High
Sutcliffe Albert operative h 170 Dartmouth
"Arthur died Feb 23 1917
"Betty widow Arthur h 50 Larch
"Edna music teacher bds 713 Brock av
"Fred grocer 711 Brock av h 713 do
"John (Annie) carpenter h 1 Norton ct
Suter Irving (Louise) mach h 247 Bowditch
Sutherland Leslie H principal Allen F Wood school h 75 Lake
"Waldo A mgr 801 Purchase h 1010 Pleasant
Sutter John designer h 20 Dudley
Sutton Herbert W clerk h 76 Dean
"William J laborer h 1316 Rockdale av
Swain Agnes widow Henry S h 69 Maple
"Essais R h 249 Elm
"Delphina D widow Lloyd h 70 Mill
SWAIN FREE SCHOOL OF DESIGN
H A Noyland (director) 391 County
See over Schools Bus Dy
"Mary P h 382 County
"Sarah h 163 Ash
Swallow Joshua laborer h 66 Myrtle
"Samuel (Hannah) foreman Manomet Mills h 1005 County
Swan Allen W music teach* 49 William rm 2 rms 29 Buttonwood

Swan

"Caroline B widow Edwin h 80 Walnut
"Rodolphus A (Anna F) reporter Mercury bds 80 Walnut
"Walter A gilder bds 235 Chancery
"William overseer A M Corp
"William A (Ellen S) second asst treas N E C Y Co h 123 Carroll
Swanberg M Louise teacher J H Clifford school bds 1372 Rockdale av
Swanis William (Augusta) laborer h 280 Elm
Swanser Caroline Mrs h 807 First
Swansey George E janitor Cedar Grove street school h 27 Harrison
Swanson Fred (Hazel) clerk 2 Union bds 344 North
"John twister tender h 163 Frederick
"Peter (Clara) glass cutter h 152 Fair
Swanton John D (Agatha M) fore 474 Acushnet av h 105 Hillman
Swarbrick Thomas shipper h 131 Rockland
Swartz Antone laborer h 1129 Acushnet av
"Frank ice h Rockdale av corner Kempton
"Joseph operative h 391 Rivet
"Manuel chauffeur h 106 Durfee
"Samuel (Selina) operative h 839 Acushnet av
Swasey Antone E clerk 73 Weld bds 133 Fair
"Charles A G (Marion W) commission merchant h 58 Maple
"Marion H principal I W Benjamin school bds 58 Maple
"Naomi W widow George M h 29 Rockland
"see Swezey
Swash Joseph operative h 125 Field
Swedden Francis h 372 S Second
Sweeney Alice I clerk 758 Purchase bds 14 Harrison
"Catherine L clerk 182 Union h 14 Harrison
"Daniel P (Mary E) sergt Station 3 h 980 County
"Ellen G teacher Katherine st school bds 14 Harrison
"Francis fireman h 212 State
"Frank (Margaret) chauffeur h 28 High
"George A (Catherine) watchman H of C h 14 Spruce
"James (Margaret) blacksmith h 49 Borden
"Johanna teacher H A Kempton school bds at S Dartmouth
"John (Elizabeth) watchman h 28 High
"John J (Thompson & Sweeney) 101 N Second h at Fairhaven
"Margaret C steno 24 Merchants National Bank bldg bds 980 County
"Maria Mrs presswoman h 325 Dartmouth
"Miles yardman h 14 Harrison
"Patrick treas and gen mgr 13 Hamilton
"Sophia T bds 980 County
"William C (Mary E) loomfixer h 122 Bonney
"William J (Laura) hairdresser 1608 Acushnet av h 523 Collette
"see McSweeney
Sweet Benoni T laborer bds 228 Chancery
"Carrie C M's teacher of Stenography 32 Masonic bldg h 80 Bedford
"Chester W lather bds 228 Chancery

Bell Telephone 2795-W

436-438

PLEASANT ST, near SCHOOL

Residence Tel. 2795-R

JAMES F. MURPHY --- PLUMBING AND HEATING
GAS WATER HEATERS — MILL WORK — REPAIR WORK

Kinyon's Commercial School
Will furnish your office help free

Odd Fellows Building
COR. WILLIAM and PLEASANT STS.
NEW BEDFORD, MASS.

Central Lumber and Supply Company LUMBER & INTERIOR FINISH

Bell Phone 1919 Office, 172 No. Water St., New Bedford Auto 1513

594

NEW BEDFORD [1917] DIRECTORY

Sweet

"George A fore 24 Elm h 889 Rockdale av
"H Lincoln Jr plumber 185 Acushnet av
h 9 Borden
"Melvina Mrs h 228 Chancery
"Nannie P widow Job h 287 Kempton
"Sarah widow William h 41 Merrimac
"Thomas laborer h 88 Linden
"Thomas lather bds 41 Merrimac
"William N drill worker bds 228 Chancery
"& Co cotton brokers 161 Middle
Sweetland Elmer salesman 358 Acushnet
av rms 197 Middle
Sweetman George carp h 860 Brock av
Sweich Joseph weaver h 210 Cedar Grove
Swenson James P died March 23, 1917
"John L motorman h 55 Mt Pleasant
"Laura M widow James P h 129 Syca
more
Swett Warren L clerk Nashewena Mills
h at Fairhaven
Swiader Frank (Mary) operative h 206
Brook
Swickerath Carl h ptr 1423 Acushnet av
h 194 Dean
Swierad wiada Mrs operative h 7 Black
burn
Swift Abbie bds 140 Summer
"Albert H (Lydia D) general agent 31
Masonic bldg h 91 State
"Alice V Mrs dressmaker 174 Ash h do

Swift

"Frederick Mrs h 43 Arnold
"George A clerk 103 William h 238 Chest-
nut
"Horace W (Adelaide) salesman 72 Union
h 65 S Sixth
"Isabel L teacher Thomas R Rodney
school bds 76 Hillman
"Jireh Jr pres N B Five Cent Savings
Bank h at Dartmouth
"John J weaver h 117 Jouvett
"Katherine S h 333 Pleasant
"Margaret operative b 206 Division
"Margaret organist rms 35 Eighth
"Martin shoemaker 206 Division h do
"Mary widow Herbert bds 244 Arnold
"Mary J widow Sylvanus F bds 106 Chest-
nut
"Merton W (Harriett A) bkpr and public
accountant 100 William h 36 Eighth
SWIFT M C & SON (Elizabeth P Swift
and Mrs Sarah S Brownell) clothing
and tailors 157 Union See foot lines
"Obed N (Alice) (Gatenby & Swift) 33 N
Water h 137 Chestnut
"Orville V (Alice) musician h 174 Ash
"Paul R clerk M B C M h at Fairhaven
"Peter laborer h 989 Bristol
"Ralph K (Ellen A) shoecutter h 244 Ar-
nold
"Reuben E cashier P O h 308 Pleasant
"Rusha W nurse h 7 Crapo
"Sarah L h 7 Crapo
SWIFT, STATIONER (E Stanley Swift)
stationery and photo supplies 921 Pur-
chase See over stationers Bus Dy
"Susan C widow Leander H h 54 North
"Thatcher S (Elizabeth) garage 247 Coun-
ty h 118 S Sixth
"Walter C city laborer h 105 Durfee
"Wayman B (Mabel) salesman Swift &
Co h 1519 Purchase
"William N Mrs h 378 County
"& Co wholesale provisions 1 Bridge sq
Swiggetts Edith widow Spencer bds 341
Middle
Swindlehurst John operative h 167 Rich-
mond
"John operative h 271 Weld
"William operative h 271 Weld
Swinthenbank Edward machinist h 42
Roosevelt
"Swirad Isadore operative b 31 Bentley
"Margaret h 31 Bentley
Swire Ernest E fixer h 345 Davis
Swistak Joseph carder h 184 N Front
Swlscz Jozef operative h 180 Coffin avenue
Swords Thomas F (Maude A) contractor
28 Jonathan h do
Sykes Benjamin contractor 16 Highland h
do
"Charles (Flora) twister h 118 Hathaway
"Charles W operative h 44 Hemlock
"Clarence W B (Cora) clerk P O h 386
Ash
"Ellen widow George h 218 Whitman
"George mason h 42 Highland
"George T copper worker h 2 Jean
"Gledhill second hand h 656 Brock avenue
"Irving (Mabel) edge trimmer h 1358
Pleasant
"James mason bds 19 Collins
"John mason b 16 Highland

COLBY'S Inc.
New Bedford's Smart
Men's Wear Shop
200 UNION ST.

"Anderson H (Sarah J) carriage maker h
98 Campbell
"Arthur (Clinton) (Ethel) purchasing agt
Gosnold Mills h 104 Ash
"Arthur D (Jennie L) letter carrier h 76
Hillman
"A R clerk 706 Purchase bds 172 Ash
"Bartholomey J (May) operative h 53
Washburn
"Bert manager 31 Masonic bldg h 91 State
"Bradford A bds 36 Eighth
"Caroline clerk b 65 S Sixth
"Charles P (Margaret) h 35 Cedar
"Dorothy E asst 12 N Sixth bds 65 S Sixth
"Edith teacher B bds 65 S Sixth
"Elise h 199 Orchard
"Elizabeth A widow Henry R nurse h 317
Emerson
"Elizabeth D bds 36 Eighth
"Elizabeth P (M C Swift & Son) 157 Union
h 278 do
"Elizabeth S widow Ezra J h 18 Campbell
"Ezra J bds 36 Eighth
"E Frank (Emma G) laborer h 185 Mill
"E Stanley (Etta L) stationery 921 Pur-
chase h 630 County
"Frank H (Rachael B) salesman h 35
Cedar
"Frank W H rare antiques h 35 Cedar
"Frederick bds 43 Arnold

AKIN-DENISON CO. F **ORCE**
ACTORY **URNACE** **COAL**
A M I L Y

PERFECT FUR WORK, and LOW PRICES Has Won for us the Confidence and Patronage of the People in New Bedford and Vicinity. THE FUR HOUSE OF SIDNEY, Sixth St., near Union St. Bell 1976

We Make Fur Coats and Fur Sets to Order. It Don't Cost You Any More Because It Is Our Specialty. No Job Is Too Small and No Order is too large.

NEW BEDFORD [1917] DIRECTORY

595

Sykes
 "John (John Sykes & Sons) h 19 Collins
SYKES JOHN & SONS (John Sykes) mas-
 sons 19 Collins See page 13
 "John R (Pansy) spinner b 337 Tinkham
 "Joseph operative h 14 Harmony
 "Joseph wire bender rms 488 Pleasant
 "Leonard driver bds 16 Highland
 "Lucy A widow William P b 386 Ash
 "Thomas O operative b 850 First
 "William salesman 678 Pleasant h 656
 Brock avenue
 "William clerk 168 S Water bds 16 High-
 land
 "William clerk b 656 Brock avenue
 "William mason h 428 Chancery
 "William (Mary E) variety 76 Church h
 74 do
 "William E operative b 16 Highland
 "William H laborer h 94 Beetle
 Sylva Joseph laborer h 49 John
 Sylva da Fred R sales Swift & Co h at
 Fairhaven
 Sylvan Grove Stable (F J Brayley) Acush-
 net avenue beyond Braley road
 "John electrician h 1055 Brock avenue
 Sylvaria Arthur driver h 412 Middle
 "Benjamin G painter h 7 North
 "Edward (Mary) laborer h 50 Hazard
 "Manuel operative h 88 Clifford
 Sylveria Antone J da weaver h 161 Divi-
 sion
 Sylvester Anna Mrs restaurant 1773 Acush-
 net avenue h 954 S Water
 "Antonia E Mrs clerk 794 Purchase bds
 675 Cottage
 "Arthur operative h 42 Division
 "Bertha M milliner bds 1187 Pleasant
 "Burton C student bds 1187 Pleasant
 "Domnigo (Jennie) laborer h 399 S Second
 "Fred A mgr N B Tallow Co h 1187
 Pleasant
 "Robert R (Anna) restaurant 950 S Water
 h 954 do
 "see Silvester
 Sylvia Adeline Mrs sewer 794 Purchase h
 145 Rockland
 "Adolph bds 10 Nelson
 "Adolph operative h 55 Katherine
 "Albert operative bds 7 Bonneau court
 "Aldino (Annie) helper bds 71 Acushnet
 avenue
 "Aldina widow Joseph R h 12 Briggs
 "Alex P (Anna) dentist 291 Purchase h do
 "Alfred eyelet maker bds 847 Rockdale
 avenue
 "Alfred J clerk U St Ry Co h 25 Oak
 "Alton driver rms 32 Hillman
 "Annie operative h 36 Bentley
 "Antone mopper bds 98 Collette
 "Antone operative h 20 Roosevelt
 "Antone operative h 187 Crapo
 "Antone (Albertina) laundryman h 160
 David
 "Antone (Hannah) carpenter h 18 Wash-
 ington
 "Antone carpenter h 164 Rockland
 "Antone clerk h 122 Fair
 "Antone fisherman h 77 Fruit
 "Antone laborer h 411 First
 "Antone (Mary) laborer h 1103 County
 "Antone machinist h 91 Swift
 "Antone operative h 5 Bonneau court

Sylvia
 "Antone operative h 6 Coffin av ct
 "Antone operative h 53 Short
 "Antone operative h 60 Independent
 "Antone teamster h 53 Bank
 "Antone weaver h 84 Briggs
 "Antone yardman h 40 Katherine
 "Antone B carpenter h 39 Thompson
 "Antone C operative h 83 Rockland
 "Antone C farmer h 661 Mt Pleasant
 "Antone D (Abby) city teamster h 71
 Bates avenue
 "Antone F (Olivia) police h 155 Morgan
 "Antone F & Bros coopers 353 S Second
 "Antone G operative h 17 Howland
 "Antone I seamstress 794 Purchase h 56
 Briggs
 "Antone L glasscutter h 77 Hemlock
 "Antone L merchant 791 Purchase rm 7 h
 89 S Sixth
 "Antone L (Ida) yard master h 148 Tink-
 ham
 "Antone L h 341 Dartmouth
 "Antone M h 95 S Sixth
 "Antone M laborer h 74 Scott
 "Antone P city laborer h 48 Oak
 "Antone P (Flora) driver h 17 Margin
 "Antone P operative h 72 Earle
 "Antone S operative h 143 Division
 "Antone T comber h 244 Rivet
 "Antonio (Rita) operative h 92 Cove
 "Antonio A stable 388 S Second and (Rog-
 ers & Sylvia) 100 Potomska h 96 Dart-
 mouth
 "Antonio S laborer h 30 Dartmouth
 "Archie city laborer h 108 Lombard
 "Archives operative h Mt Pleasant near
 Kings Highway
 "Bernard operative h 120 S Second
 "Bros (Frank and Manuel Sylvia) fish 428
 Belleville avenue
 "Bros (George Sylvia and Joseph Sylvia)
 grocers 260 Dartmouth
 "Carlos laborer h 30 County
 "Carlotta Mrs h 75 Peckham
 "Carrie Mrs h 161 S Second
 "Charles operative h 75 Hemlock
 "Charles operative h 48 Independent
 "Charles F shoemaker bds 97 Glennon
 "Charles G (Bertha) driver h 228 State
 "Charles G driver h 21 Hall
 "Charles L salesman 70 Union h Braley
 road
 "Charles L traveling salesman bds 164
 Rockland
 "Christine maid Almshouse bds do
 "Clarence shoemaker h 847 Rockdale av
 "Clarence C salesman Swift & Co h 5
 Cottage
 "Constantine A mason h 31 Babbitt
 "Constantine M (Mary) grocer 277 Kemp-
 ton h 178 Chancery
 "Constantine M Jr (Margaret T) ship-
 ping clerk 948 Purchase h 592 Kempton
 "Domingo S operative h 36 Sagamore
 "Edward electrician bds 58 Fair
 "Edward A fisherman h 324 S Front
 "Edward C (Eva) electrician h 775 First
 "Edward F clerk 1115 S Water b 530 Bol-
 ton
 "Eliza widow William h 105 Allen
 "Elizabeth H seamstress 794 Purchase bds
 6 Chancery

Auto Telephone 2263

238 STATE STREET

BAKER

JERSEY LILY MILK BREAD J. A. Boucher

CHAMBERLAIN, BORDEN & SILVA
REAL ESTATE 194 UNION STREET
 BOTH PHONES

HIRST The PLUMBER, *Plumbing - Heating*

SHEET METAL WORK COUNTRY WATER SYSTEMS

24-32 NO. WATER STREET

"It Pays to Patronize the Competent."

536

NEW BEDFORD [1917] DIRECTORY

Sylvia

"Emanuel V (Mary) h 110 South
"Fannie Mrs h 19 Hemlock
"Fannie widow John h 249 Allen
"Florence B stenographer P Corp bds 41 Emerson
"Frances A Mrs h 58 Fair
"Frank fireman h 411 Allen
"Frank operative h 507 S Second
"Frank bds 194 Rockland
"Frank laborer h 466 Maxfield
"Frank fisherman h 35 Mitchell
"Frank operative h 41 Mitchell
"Frank h 33 Katherine
"Frank fish 503 S Water h 33 Katherine
"Frank carpenter h 495 First
"Frank fisherman h 32 Katherine
"Frank laborer h 71 Swift
"Frank laborer h 6 Fulton
"Frank laborer h 134 Hemlock
"Frank laborer bds 6 Felton
"Francis (Philomena) laborer h 18 Stephen
"Frank (Sylvia Bros) 428 Beleville avenue h do
"Frank tender h 21 Independent
"Frank B (Sarah) clerk h 59 Briggs
"Frank B barber 348 Cedar b 975 S Water
"Frank C glass worker h 25 Howland
"Frank E (Sarah) laborer 350 S Second h 7 Waverly

Buy Your Pianos From The

Dupuis Piano Co.

Dealers In

HIGH GRADE PIANOS, PLAYERS
And TALKING MACHINES

Manager, W. M. Dupuis
240 UNION STREET

"Frank L Jr mgr 189 Allen bds 7 Waverly
"Frank F (Mary) barber 137 Grinnell h 277 Purchase
"Frank F laborer h 63 School
"Frank J laborer h 8 Scott
"Frank L (Minnie) trav sales h 119 Rotch
"Frank P mason h 30 Hollyhock
"Frank W capt police h 41 Emerson
"Fred C operative h 60 Howland
"George clerk bds 178 Chancery
"George (Mercy) shipper h 36 McGurk
"George (Sylvia Bros) b at Dartmouth
"George D senior clerk 688 Pleasant bds 167 County
"George E salesman 790 Purchase h at Fairhaven
"George F clerk h 444 Rivet
"George G (Clara M) (Sylvia & Brown) h 543 Union
"George H (Alice G) sales h 100 Bedford
"George P (Mary) pressman h 167 County
"Georgiana widow Manuel h 23 Viall
"Geraldina Mrs h 38 Cedar
"Geraldine E Mrs clerk 182 Union h 209 Allen
"Henry h 159 Hemlock
"Henry fireman h 86 Myrtle
"Henry fisherman h 75 Crapo
"Hilda F stenographer 105 William rm 21 bds 58 Lindsay
"Isabella widow Joseph M h 43 Babbitt

Sylvia

"Isabelle King Mrs h 55 Katherine
"Jacintho h 642 First
"James M variety 321 Dartmouth h 325 do
"Jeremiah pool 1009 S Water and mgr 889 do h Acushnet avenue
"Jerry weaver h 507 Bolton
"Jesse operative h 58 Rockdale avenue
"Joaquin carder tender h 573 S Water
"Joaquin P (Mary) foreman h 1581 Purchase
"Joaquin R operative h 67 Sidney
"Joaquina L widow Manuel F h 236 Hemlock
"Johanna widow h 26 County
"John operative h 498 S Second
"John laborer 144 S Water h Hillman
"John laundryman h 74 Hicks
"John bds 47 Belleville road
"John operative bds 97 S Second
"John (Eva) h 545 Rivet
"John shoemaker h 137 Thompson
"John carpenter h 25 Sagamore
"John clerk 290 Dartmouth h 107 Larch
"John spooler tender h 520 S Second
"John electrical contracting 874½ S Water h 91 Jouvett
"John Hoseman Hose No 6 b 145 Armour
"John laborer h 60 Mosher
"John operative h 82 Phillips avenue
"John operative h 62 Sidney
"John operative h 8 Grandfield
"John plasterer h 926 County
"John A elec h 91 Jouvett
"John A bds 168 Bonney
"John B sec hand h 75 Hemlock
"John B (Mary) fore h r 203 Blackmer
"John B insurance agent 908 Purchase rm 403 bds 255 Allen
"John B (Rita) operative h 591 First
"John C (Mary) h 106 Tremont
"John E third hand h 131 Rockland
"John E hiquors h 209 County
"John E Jr bds 209 County
"John F h 201 Campbell
"John F P driver 790 Purchase h 95 Prospect
"John G gardener h 163 Field
"John G Jr operative bds 163 Field
"John J city laborer h 110 Winterville rd
"John J farmer Almshouse h do
"John J blacksmith h 145 Bonney
"John L (Cora) mechanic h 69 Covell
"John M laborer h 503 Acushnet avenue
"John P died Feb 5 1917
"John P clerk h 334 Kempton
"John P painter h 65 Delano
"John S laborer h 86 Myrtle
"John S salesman h 460 Acushnet avenue
"John T driver h 297 S Front
"Jose watchman h 7 Lafrance ct
"Joseph h 18 Jenkins
"Joseph carpenter h 118 Fair
"Joseph carpenter h 203 Division
"Joseph driver h 186 Bonney
"Joseph operative h 62 Sidney
"Joseph city laborer h 49 John
"Joseph laborer h 7 Abbott
"Joseph operative h 80 Mosher
"Joseph (Julia) operative h 122 Purchase
"Joseph operative h 75 Peckham
"Joseph operative h 618 S Water
"Joseph operative h 90 Winsor

J. G. NICHOLSON
LUMBER, SASH, DOORS and BLINDS
BOWDITCH STREET, NEW BEDFORD, MASS.

ENGRAVING OF ALL KINDS, including Name Cards, Wedding Invitations. 230 Union St.

A. C. - GARDNER

ESTABLISHED 1867 - - - Successor to WM. L. KELLEY

NEW BEDFORD [1917] DIRECTORY

597

Sylvia
 "Joseph operative h 75 Peckham
 "Joseph (Emily) operative h 618 S Water
 "Joseph operative h 62 Grinnell
 "Joseph clerk 912 S Water bds 126 Fair
 "Joseph h 63 Crapo
 "Joseph operative h 24 Howland
 "Joseph operative h 127 Fair
 "Joseph clerk 185 Rockland h 179 Thompson
 "Joseph operative h 297 S Front
 "Joseph A driver h 446 Chancery
 "Joseph A (Sylvia Bros) h at Dartmouth
 "Joseph A weaver h 27 Sidney
 "Joseph de G (Rose) laborer h 90 James
 "Joseph E clerk bds 7 Waverly
 "Joseph E (Mary) shoemaker h 349 Belleville
 "Joseph F cooper h 100 Hall
 "Joseph F laborer h 6 Felton
 "Joseph F (Mary) h 120 Grinnell
 "Joseph G cook Almshouse h 483 Brock
 "Joseph G Jr clerk bds 90 James
 "Joseph L weaver h 510 Rivet
 "Joseph M overseer Sharp Mfg Co h 16
 Columbia
 "Joseph M laborer h 32 Acushnet avenue
 "Joseph O teamster h 109 Dunbar
 "Joseph P gardener h 99 Hemlock
 "Joseph P (Rita) gardener h 124 Potomska
 "Joseph S pres h 27 Stackhouse
 "Joseph V driver h 50 Sherman
 "Joseph V (Emily) chauffeur h 112 Hatch
 "Josephine Mrs h 102 Purchase
 "Julia widow h 1 Oak
 "Julius mgr h 120 Grinnell
 "Julius C blacksmith 238 Dartmouth h 5
 Clay
 "Katherine dressmaker 351 County h do
 "Laura buyer 182 Union h 110 South
 "Leonard A (Florence) salesman 790 Purchase h 17 Junior
 "Lillian M treas 386 Acushnet avenue bds
 110 South
 "Louisa Mrs h 324 Purchase
 "Louisa widow Joseph B h r 203 Black-
 mer
 "Manuel bds 168 Bonney
 "Manuel bds 48 Morton court
 "Manuel (Rose) weaver h 132 Thompson
 "Manuel operative h 69 West
 "Manuel operative h rear 56 Clark
 "Manuel operative bds 19 Hemlock
 "Manuel laborer h 131 Division
 "Manuel laborer h 212 N Second
 "Manuel laborer h 89 Grinnell
 "Manuel teamster h 284 Pope
 "Manuel operative h 59 Lombard
 "Manuel laborer h 28 Harrison
 "Manuel laborer h 544 Rivet
 "Manuel operative h 67 Rivet
 "Manuel operative h 106 Winsor
 "Manuel operative h 90 Winsor
 "Manuel teamster h 532 Rivet
 "Manuel operative h 224 Dartmouth
 "Manuel laborer h 686 Acushnet avenue
 "Manuel picture operator h 87 Rockland
 "Manuel (Sylvia Bros) 428 Belleville av
 "Manuel twister h 114 W French avenue
 "Manuel A carpenter h 345 Purchase
 "Manuel A chauffeur h 76 Sidney
 "Manuel A grocer 128 Hemlock h Second

Sylvia
 "Manuel B florist 140 Dartmouth h do
 "Manuel C (Mabel) foreman h 459 Allen
 "Manuel E twister h 7 Waverly
 "Manuel E (Lena) fisherman h 18 Wash
 "Manuel E Jr boat builder foot Potomska
 h 95 Prospect
 "Manuel F drillworker h 388 Rockdale av
 "Manuel G twister h 269 S Second
 "Manuel J fisherman h 47 Thompson
 "Manuel J electrician h 16 Griffin
 "Manuel J h 4 Warrick
 "Manuel J operative bds 207 Allen
 "Manuel J operative h 351 County
 "Manuel K operative h 65 Hall
 "Manuel L glasscutter h 64 Hall
 "Manuel L hardware 781 S Water and
 1147 Acushnet avenue h at Dartmouth
 "Manuel M sblubber tender h 303 S Front
 "Manuel M stable 49 Delano h 43 Division
 "Manuel M laborer h 133 Jenny Lind
 "Manuel M (Mary) box maker h 54 Sylvia
 "Manuel P (Lilly) operative h 51 Emerson
 "Manuel P laborer h 189 Rockland
 "Manuel P spinner h 223 Shawmut avenue
 "Manuel R shoe repairer 286 Dartmouth h
 18 Hollyhock
 "Manuel R h 145 Field
 "Manuel S watchman h 45 Adams
 "Manuel S fireman h 235 Rivet
 "Manuel S drillworker h 43 Hemlock
 "Manuel Santos clerk h 363 Dartmouth
 "Manuel T drillworker h 17 West
 "Manuel V laborer h 6 Walnut
 "Manuel V (Christina) physician 34 Wing
 h do
 "Marian widow William h 400 Orchard
 (S)
 "Marianna widow Michael L h 106 Acush-
 net avenue
 "Mary h 659 First
 "Mary bookkeeper h 146 Armour
 "Mary widow John h 103 Jouvett
 "Mary h 69 Nelson
 "Mary Mrs h 88 Acushnet avenue
 "Mary Mrs h 90 Winsor
 "Mary widow h 48 South
 "Mary widow Antone h 70 Phillips av
 "Mary widow August h 25 Howland
 "Mary A Mrs h 223 Shawmut avenue
 "Mary C teacher Parker st school bds 6
 Felton
 "Mary E dressmaker 251 County h do
 "Mary E widow Manuel h 251 County
 "Mary F widow Antone F h 1450 Pleas-
 ant
 "Mary G teacher John H Clifford school
 bds 90 James
 "Mary G widow Frank J h 10 Nelson
 "Mary L widow Frank A died April 19
 1917
 "Mary L widow Lawrence h 194 Rock-
 land
 "Melvina R widow John R h 146 Armour
 "M L hardware and furniture 781 South
 Water
 "Nicholas laborer h 122 Purchase
 "Paul (Mary) driver Holmes Coal Co h
 618 S Water
 "Perpetua h 267 Purchase
 "Peter mason h 70 Independent
 "Porferia M widow Manuel h 125 Bates
 "Richard M foreman h 4 Warwick

Geo. E. Macomber
 Cor. of MILL and GOTTAGE STS.
 Conn. by Telephone

Wholesale and Retail Dealer in
ICE CREAM

Orders for Families, Parties,
 etc., promptly delivered.
 SUNDAY ORDERS a Specialty

MITCHELL'S DAIRY MILK and CREAM

Wholesale and Retail

167 MT. VERNON STREET - - Telephone 3303-W

BATTERIESAll Electric Parts of the
Auto REPAIRED.

ASHLEY, 1072 Purchase Street

498

NEW BEDFORD [1917] DIRECTORY

Sylvia

"Rose h 127 S Water
 "Rose widow h 267 S Second
 "Samuel J (Mary) paperworker h 236 Purchase
 "Theodore J carpenter h 15 Clay
 "Theodore Jr machinist b 15 Clay
 "Thomas laborer h 7 Juniper
 "Thomas A constable h 1626 Purchase
 "Thomas A (Mary) carpenter h 350 Purchase
 "Thomas P (Roseline) operative h 411 Allen
 "Urbano B clerk h 48 Oak
 "Victor operative h 498 S Second
 "William (Margaret) motorman h 788 County
 "William K constable and steamship tickets Acushnet avenue h 98 Thompson
 "William T motorman h 21 Page
 "& Brown (George G Sylvia and D Webster Brown) groceries 518 Union
 "See Silva, Sylvia and silver
 "Symes Joseph W (Florrie) second hand h 22 Merrill
 Symons Frederick R (Eleanor) painter h 16 North
 Sypek Albert weaver h 19 George
 "Stanislaus weaver h 335 Mosher
 Szala Krodi (Josephine) operative h 17 Roosevelt
 Szarkoski Michael (Elviga) laborer h 27 Hicks
 Szczar John operative h 107 Davis
 Szeepan Stanislaw weaver h 72 Nash road
 "Wladislaw (Victoria) weaver bds 74 Eugenia
 Szeliga Frank operative h 197 N Front
 Szevik Frank operative h 191 N Front
 Szezpik Joseph operative h 19 Bullard
 "Martin operative h 177 N Front
 Szelegian Ludwig presser h 8 Tallman
 Szrygel Jan (Katherine) operative h 24 Ashley
 Szulargo Frank weaver h 82 Mott
 "Hippolite operative h 74 Mott
 Szumarski Louis baker h 310 N Front
 Szwoja Wajciech (Maggie) weaver h 74 Belleville road
 Szymanski Frank teaming 434 S Front h 436 do
 Tabele Louise cashier 1527 Acushnet av b 1253 Purchase
 "William H city teamster h 394 Cedar
 Taber Abbie F widow William G h 543 County
 "Abraham Mrs h 21 Lincoln
 "Addison F cyclist mkr b 147 Cedar
 "Adeline S Mrs h 85 Hillman
 "Albert M Jr (Alice G) h 70 North
 "Alexander D (Elta S) variety 187 Acushnet av h at Dartmouth
 "Alice electric needle specialist h 144 Sumner
 "Alice B Mrs C S practitioner h 93 Ash
 "Alida steno 163 Pleasant rms Y W C A
 "Arthur F conductor h 47 Shawmut av
 "Arthur K (Louisa T) sales 71 William h 101 Hillman
 "Arthur W driver 182 Union h 280 Ash
 "Benjamin J grocer and real estate 3 Walnut h 5 do

Taber

"Celia G bds 409 Elm
 "Charles G (Nancy A) blacksmith 18 S Water h 137 Campbell
 "Charles G blacksmith 18 S Water
 "Charles H clk 294 Dartmouth h 375 Kempton
 "Charles H clerk h 375 Kempton
 "Charles J lab bds 409 Elm (W)
 "Christina bkpr bds 121 Arnold
 "Clara electric needle specialist b 1005 County
 "Cora E clk bds 209 Kempton
 "Cornelia D bds 79 Jenney
 "Edgar F (Clara M) asst treas Fairhaven Mills h 55 Morgan
 "Edith M B h 82 Walden
 "Edward D bds 61 Washington
 "Edward H driver 97 Front rms 1024 Purchase
 "Elizabeth wid Charles M h 121 Arnold
 "Elizabeth nurse b 145 Newton
 "Elliott C cashier 557 Pleasant h 271 Hawthorne
 "Elliott R draughtsman 261 S Water h at Acushnet
 "Ellis (Agnes M) chauffeur h 77 Morgan
 "Elmer E driver b 194 Shawmut av
 "Emma M Mrs h 517 Kempton
 "Everett H (Rachael M) carpenter b 125 Princeton
 "Florence B music teacher b 93 Ash
 "Francis G (Eliza L) (Wright & Taber) 131 Acushnet av h 5 Weaver
 "Frank A helper bds 4 Foster
 "Frank R (Florence R) clk 674 Pleasant h 329 Cottage
 "Fred C driver h 94 Middle
 "Frederic (Mary W) pres N B S D & T Co pres Taber Mills and treas N B Textile school h 78 Hawthorn
 "Frederic H (Ellen) (Cook, Brownell & Taber) 1 Masonic bldg h 141 Page
 "George carpenter b 1173 Pleasant
 "George C (Katherine C) mechanical eng h 20 Shawmut av
 "George F toolmkr h 209 Kempton
 "George L (Ruth) farmer h 1071 Rockdale av
 "George S buffer bds 4 Foster
 "George S (Alice) prov and fish 255 Union h 93 Ash
 "George W (Louise) (O R Taber & Son) h 223 Chancery
 "Grace C teacher b 209 Kempton
 "Harold S (Rosanna) oper b 46 Princeton
 "Harry foreman b 633 County
 "Harry A clk bds 641 County
 "Hattie E Mrs h 21 Chestnut
 "Helen W cashier 211 Union b 10 Emerson (S)
 "Henry C dry goods h 75 Dartmouth
 "Henry G (Louise J) mach h 28 Keene
 "Henry W (Abbie A) cashier Merchants National Bank h 229 Hawthorn
 "Henry W (Sarah) drillwkr h 10 Emerson (S)
 "Jane widow Henry P h 53 Hill
 "Janet music teacher 47 Shawmut av b do
 "Jeremiah M (Minnie) police Station No 3 h 888 Rockdale av
 "John D trader h 145 Newton
 "John H (Betsey B) eng h 4 Foster

REX MONUMENTAL WORKSMAUSOLEUMS, MONUMENTS, HEADSTONES
CEMETERY WORK OF ALL DESCRIPTIONS

Telephone Connection

184 DARTMOUTH STREET

A. S. FRANCIS

24 MASONIC BUILDING

ALL KINDS OF
INSURANCE
Telephone Connection

NEW BEDFORD [1917] DIRECTORY

599

Taber

"Lavinia bds 372 Cottage
 "Lester M (Julia A) fore h 810 Belleville
 av
 "Lillian F Mrs h 94 Middle
 "Lorania M Mrs h 152 Sycamore
 "Louis B (Catherine) garage h 318 Court
 "Louisa M wid Charles G h 6 Forest
 "Lucy E wid Noel W h 1071 Rockdale av
 "Lydia A wid John G h 79 Jenney
 "Lydia C wid Moses H h 409 Elm
 "Mary Kempton and Sally Gordon h 543
 County
 "Mary T bds 79 Jenney
 "Mason clk 258 Union h at Acushnet
 "Mill cotton and silk goods mfrs Coffin av
 cor Church
 "Milton bkpr 182 Union h 213 Tremont
 "Olive C wid Marcus W h 404 Summer
 "O R & Son (George W Taber) grocers
 457 Kempton
 "Philip A (Agnes R) gardener h 170 Chan-
 cery
 "Philip E clk 706 Purchase b 170 Chancery
 "Philip J clk bds 10 Emerson
 "Ralph S (Elsie) carp h 106 Newton
 "Ray clk P Corp bds 564 Purchase
 "Rueben (Amelia) capt Engine No 10 h
 1005 County
 "Robert W Jr agt Sweet & Co 161 Middle
 h at Fairhaven
 "Russell machinist rms 181 Elm
 "Russell S clk bds 5 Weaver
 "Ruth clk foot Willis b 400 Union
 "Sias h 920 Pleasant
 "Silas S (M Annie) supt of mails P O h
 74 Morgan
 "Thomas J Jr reedwkr h 100 Clark
 "Thomas R electrician h 5 Weaver
 "Walter F driver b 194 Shawmut av
 "Walter J (Caroline) clk 457 Kempton and
 garage 65 Chancery h 465 do
 "William Gamaliel M (Isabel) h 524 Cot-
 tage
 "William H laborer h 194 Shawmut av
 "William N second hand h 100 Clark
 "William W b 194 Shawmut av
 "& Gay teamsters 1371 Purchase
 "& Waybrant (Walter Taber & Edward L
 Waybrant) garage 65 Chancery
 Tabas Joseph Jr (Mary) prop New Bed-
 ford Cycle Co 100 Weld h 162 Grinnell
 "Samuel (New England Cycle Co) b 83
 Forest
 Tackney Mary wid Philip died May 6 1917
 Taffe Joseph P drill mkr b 794 County
 "Patrick (Katherine) flagman h 794
 County
 "Thomas J city laborer h 221 Shawmut av
 Taft George E city lab h 221 Shawmut av
 "Hannah Mrs h 63 Robeson
 "Marguerit wid Nicklas oper h 449 South
 Front
 "Thomas J (Mary E) chief of police Sta 1
 h 125 Clark
 Tahir Mehmet scrubber h 50 Phillips av
 Tallion Joseph operative h 59 Scott
TAIT BROS (Edward S Whittaker mgr)
 ice cream 103 Front See page 42
 "William glass cutter h 181 Grinnell
 see Tate
 Talbot Annie Mrs h 5 Abbott
 "Annie clk 865 S Water b 312 Pleasant

Talbot

"Aristides manager 806 Purchase h at
 Pandanaram
 "Co clothing 806 Purchase
 "Francis clerk 221 Coggeshall h 1411 Pleas-
 ant
 "Helen domestic bds 180 Mill
 "Henry chauffeur bds 1411 Pleasant
 "James carpenter h 15 Dudley
 "Joseph E clerk h 142 Aquidneck
 "Julia (Celina) weaver h 71 Ruth
 "Mary widow James bds 102 David
 "Thomas (Mary) loom fixer h 207 Weld
 "William oiler bds 16 Margin
 Taletowicz Adam weaver h 15 Milford
 Talford Fred W stable 77 Elm h do
 Tallische Manuel laborer h 81 Sidney
 Talley Edward laborer b 326 Ash
 "Peter (Dora M) shoe repairer h 270 Ash
 Tallman Albert R (Lizzie D) undertaker
 66 Cottage h do
 "Arthur S (Ruth) clk 586 Pleasant h 3
 Green
 "Caroline E widow William K bds 198
 Middle
 "Charles teamster b 284 Pope
 "Edwin S janitor Thomas Donaghy school
 h 115 South
 "Frank stock clerk 790 Purchase h 606
 Cottage
 "Frank clerk 806 Purchase
 "Frank C clerk b 606 Cottage
 "Franklin S asst foreman Standard h 72
 Chancery
 "James H (Elizabeth J) h 120 Mill
 "Rescome W driver 182 Union h 3 Green
 see Tolman
 Talmage Archibald A mgr 234 Union rm
 4 h 27 Collins
 "Charles H (Annie W) salesman h 162
 Park
 "Luville H teacher Katherine st school b
 162 Park
 "Nellie C teacher bds 162 Park
 Talon Joseph Jr oper b 145 Dean
 Tanguay Alfred fisherman h 101 Coffin av
 "Damase h 1901 Acushnet av
 Tanner Charles J pharmacist 818 Pur-
 chase h 608 Elm (W)
 "Edwin asst supt Fairhaven Mills h 233
 Collette
 "Edwin H second hand b 232 Collette
 "Ethel L stenographer Y M C A b 9 Arch
 "Harriet L widow William E h 9 Arch
 "John fixer h 8 Blackburn
 "William C (Auto Selling & Supply Co) 498
 Pleasant b 9 Arch
 Tarbox Louise K Mrs h r 176 Kempton
 Tardiff Peter (Anna) blacksmith h 127
 Hope
 Targe Charles F chauffeur h 215 Coffin av
 Tarpey Andrew F laborer P O bds 344 Or-
 chard (S)
 "Catherine bds 344 Orchard (S)
 "Catherine widow Charles h 344 Orchard
 (S)
 "Charles cutter bds 344 Orchard (S)
 "Daniel laborer h 344 Orchard (S)
 "Ellen operative bds 344 Orchard (S)
 "Mary V operative b 344 Orchard (S)
 Tarr Kate M seamstress 790 Purchase bds
 283 Cottage
 "Susana M widow Albert H h 88 Durfee

PELEG H. SHERMAN 506 COUNTY ST.
FUNERAL DIRECTOR AND EMBALMER

OFFICE PHONES,
 Bell 690-W. Auto. 1305

RESIDENCE PHONES
 Bell 690-R. Auto. 1306

THE SURPRISE

NEW BEDFORD'S LEADING CLOTHIERS

PURCHASE STREET, Cor. HIGH

690

NEW BEDFORD [1917] DIRECTORY

- Tarr
 "William A H oper h 154 Durfee
 Tarte Arsene agent 939 Purchase
 Tasker Charles N dist plant chief 688 Pleasant h at Fairhaven
 Tasker C Melissa bds 45 State
 "Edward S (Martha) salesman 188 N Water h 45 State
 "Joshua B (Nellie) grocer 145 Arnold h 151 Maple
 Tate Andrew glasscutter h 399 Elm
 "Bridget widow Robert h 19 High
 "James copperworker h 2 Cornell pl
 "Robert C clerk 182 Union bds 399 Elm
 "Tooth Co 933-Purchase
 "see Tait
 Tatelow Jane Mrs h 172 State
 Tatlow Violet clerk Wamsutta Mills bds 36 James
 Tatro Arthur (Margaret) solicitor h 92 Cove
 "Eugene slubb^r tender h 237 Weld
 "Frank (Emma) sec hand h 7 McGurk
 "Joseph weaver h 739 First
 "Joseph J (Mary B) operative h 170 Rounds
 "see Tetreault
 Tattersall Farrow (Lillie) mule spinner h 76 Hathaway
 "Jennie h 104 Peckham
 "Maud bkpr 364 Kempton bds 76 Hathaway
 "Thomas h 104 Peckham
 "Warren bkpr 312 Municipal bldg h 29 Buttonwood
 "William (Nancy) engineer h 26 Salisbury
TAUNTON-NEW BEDFORD COPPER CO Clarence A Cook vice pres and agent N Front See page 20
 Tavanaries John operative h 16 Ashley
 Tavano Luigi (Annie) pedlar h 4 Franklin
 Tavares Alfred oper h 59 Nelson
 "Antone plumber h 134 Acushnet/ av
 "Antone oper h 41 Winsor
 "Bernard mariner h 467 S Water
 "Francis barber h 41 Dunbar
 "Francisco oper h 319 Bolton
 "Frank M clerk h 153 Hemlock
 "Germano B (Maria) operative h 69 Potomska
 "Herman (Nancy) farmer h 24 Stapleton
 "Jacinth pool 162 Acushnet av h 288 S Second
 "Jason C carpenter h 285 Orchard (S)
 "Joaquin operative h 181 Acushnet av
 "Joaquin oper h 273 S Front
 "John Jr oper h 40 Sidney
 "John oper h 41 Winsor
 "John oper bds 30 Lombard
 "John oper h 521 S Water
 "John h 656 S Water
 "John F (Tavares & Lemos) 690 Pleasant h 285 Pleasant
 "John V oper h 44 Stackhouse
 "Jose M laborer h 45 Scott
 "Joseph oper h 48 Thompson
 "Joseph quahogor h 41 Nelson
 "Joseph oper h 22 Griffin
 "Lucien oper h 63 Collette
 "Manuel oper h 25 Howland
 "Manuel h 506 Rivet
 "Manuel oper h 49 Katherine
 "Manuel laborer bds 118 Fair
 "Manuel laborer h 305 S Front
 Tavares
 "Manuel oper bds 349 Belleville av
 "Manuel third hand h 91 Rockdale av
 "Manuel oper h 63 Scott
 "Manuel paper hanger h 295 S Front
 "Manuel laborer h r 219 S Front
 "Manuel laborer h 30 Lombard
 "Manuel operative h 22 Sagamore
 "Manuel J (Annie) variet 1344 Purchase h do
 "Manuel Jr bds 22 Sagamore
 "Manuel P oper h 171 Grinnell
 "Marguerita L idow Jacintho h 118 Fair
 "Mary widow Antone R h 373 S Second
 "Mary S Mrs spooler bds 116 Eugenia
 "Paul laborer h 317 S Water
 "Querino G laborer h 40 Nelson
 "Thomas laborer h 29 Hillman
 "Victorino laborer h 316 S Front
 "Vincent grocer h 159 Acushnet av
 "William oper h 11 Sidney
 "William laborer h 14 Sidney
 "& Lemos (John F Tavares and Frank K Lemos) hairdressers 690 Pleasant
 Taveira Arthur J (Camilla) physician 1566 Acushnet av h do
 Taylor Abbey W widow Henry W b 61 Hill
 "Agnes E Mrs bds 478 County
 "Albam (Gertrude) smash piecer h 91 Reynolds
 "Albert operative bds 457 Brock av
 "Albert oper h 695 Cottage
 "Alexander weaver (Grace E) h 20 Welcome
 "Alfred motorman h 41 Bullock
 "Alice L b 190 Kempton
 "Amos G operative h 480 Mt Pleasant
 "Annie widow h 410 Kempton
 "Antone trucking bds 286 Coggeshall
 "Arnold (Florence) overseer Whitman Mills h 364 Bowditch
 "Assed Morad (Jennie) dry goods 289 Coggeshall h 286 do
 "Benjamin W (Emily D) h 188 North
 "Bert P h 80 Bay
 "Bertha M milliner 61 Hill h do
 "Bessie Mrs h 103 Chancery
 "Caroline R bds 125 Dartmouth
 "Catherine Mrs h 27 Reynolds
 "Charles E (Martha) overseer Butler Mills h 218 Eugenia
 "Charles M mariner h 334 Kempton
 "Clara bds 249 Palmer
 "Clarence H clerk 844 Brock av h 877 do
 "Clayton clerk 645 County h 258 Austin
 "Daniel S foreman h 3 Oak street court
 "Dennis laborer bds 50 Princeton
 "Earl W bds 103 Chancery
 "Edna M stenographer bds 991 Kempton
 "Edward b 695 Cottage
 "Edward oiler h 170 David
 "Edward F (Mary E) overseer h 47 Durfee
 "Eliza widow bds 63 Ruth
 "Elsie L steno 43 William b 249 Palmer
 "E E Co shoe mfrs 474 Acushnet av
 "Frank (Ada) variety 1114 Purchase h do
TAYLOR FRANK C general contractor at Fairhaven h 190 Kempton See page 54
 "Frederick mgr 1 William h 115 Butler
 "George (Simon & Taylor) h 23 Walnut
 "George loomfixer and grocer 844 Brock av h 834 do

M. C. SWIFT & SON UNION STREET
 North Side below Purchase St.
 NEW BEDFORD, MASS.
: MEN'S WEARING APPAREL :

NORRIS PAINT STORE

738 Pleasant Street

Bell Phone 4233

Glass, Paint, Varnish, Enamel Brushes, Etc.

NEW BEDFORD [1917] DIRECTORY

601

Taylor

"George weigher h 88 Nye
"George D chauffeur b 157 Hillman
"George E engraved 230 Union h 37 Plymouth
"George F carp h 242 Maxfield
"George H janitor h 157 Hillman
"George S (Carrie B) fireman h r 338 Kempton
"George S switchman h 5 Landry
"George W (Emma E) h 695 Cottage
"Harold clerk 1001 Acushnet av b 61 Robeson
"Harriet widow Newton h 675 Cottage
"Harriet A teacher Cedar street school bds 242 Maxfield
"Hartley weaver h 38 Bullard
"Henry (Betty) h 182 County
"Henry W (Taylor & Burke) 14 N Sixth h 567 Kempton
"Howarth (Amelia) presser bds 138 Davis
"Hugh oper bds 50 Princeton
"James (Kate) grinder h 156 Myrtle
"James oper h 20 Princeton
"James h 25 E French av
"James (799 Brock av) died Jan 16 1917
"James E oper h 36 Howard
"James H (Sarah J) weaver h 14 Ban-nister
"James E joiner h 77 Bowditch
"James H mgr 1266 Acushnet av bds 20 Princeton
"James H died Aug 13 1917
"Jane W millinery 238 Union h 3 Oak ct
"Janet widow William h 64 Division
"John night man h 40 Princeton
"John weaver bds 35 McGurk
"John A (Clara A) steel hardener h 21 Dartmouth
"John C carpenter h 16 Grinnell
"John E weaver h 33 Katherine
"John H (Bridget) h 50 Princeton
"John J driver 790 Purchase h at Fair-haven
"John J grocer 1001 Acushnet av h 61 Robeson
"John J, U S N b 47 Durfee
"Joseph (Curry & Taylor) h 23 Walnut
"Joseph (Taylor & Robinson) b 679 Brock av
"Joseph (Annie) slasher tender h 83 Query
"Joseph (Frances) third hand h 74 Penni-man
"Joseph S baggage master h 101 Durfee
"Lillian F bkpr 1001 Acushnet av bds 61 Robeson
"Louise clerk 57 N Second h at Fairhaven
"Louisa M C Mrs h 60½ Washington
"Mary h 96 Ruth
"Mary widow James H h 556 Brock av
"Mary E stenographer 87 Union
"Mary H widow John P h 125 Dartmouth
"Mary L h 230 County
"Ralph E clerk Dartmouth Mfg Corp h 249 Palmer
"Richard operative h 34 Brock av
"Robert fixer h 457 Brock av
"Samuel fireman h 116 Hathaway
"Samuel O painter b 159 Hillman
"Saul (Mary) (Taylor & Sachs) h 92 Acushnet av
"Simon h 51 Park
"Stephen H (Martha) sales h 101 Camp-bell

Taylor

"Thomas b 235 Austin
"Thomas J loomfixer b 556 Brock av
"Wallace N liquors 63 Union rms 25 Wil-liams
"Walter (Bessie) clerk 131 Coggeshall h 127 do
"Walter operative h 31 E French av
"Walter (Annie) piper h 398 S Front
"Walter (Sadie) spinner h 197 Nash rd
"Walter Mrs variety 131 Coggeshall h 127 do
"Walter J hatter 932 Purchase h 366 Pleas-ant
"William h 138 Bowditch
"William letter carrier h 249 Palmer
"William operative b 20 Welcome
"William H machinist h 8 Bonney
"William H (Edith) h 26 Hillman
"William H asst undertaker 1546 Purchase h 78 Willow
"William H engineer steam roller h 178 Smith
"William H C (Laura H) glass decorator h 223 Grinnell
"William T (Ella M) bkpr foot Willis h 124 Hillman
"Wright (Zillah) twister h 182 County
"& Burke (Henry W Taylor and Walter M Burke) wall papers 14 N Sixth
"& Robinson (Joseph Taylor and John K Robinson) liquors 821 First
"& Sachs (Saul Taylor and Albert Sachs) mattresses 92 Acushnet av
Teachman Albert G (Lizzie K) chauffeur h 143 Rounds
"Ernest G S (Inez) hoseman Engine No 3 h 149 Armour
"Herbert F engineer h 234 Allen
Teamoh Mary A h 48 Cedar
Teasdale George M dentist 9 W French av h at Fall River
Tebbutt Ada (A M Corp) clerk bds 60 Rockland
"James (Rosetta) spinner h 28 Viall
"Samuel yard master h 60 Rockland
Teft Helen b 731 Count
Teixeira Alfred chauffeur 258 Union bds 101 Armour
"Anthony machinist b 127 Grinnell
"Anton oper h 49 Thompson
"Antone operative h 48 Swift
"Antone comber tendr h 14 Crapo
"Antone (Emily) operative h 182 Church
"Bros (John and Manuel) machine shop 189 S Water
"Ceasar L oper bds 134 Nash rd
"Germano C (Caroline) printer h 101 Ar-mour
"Herminia B piano teacher b 101 Armour
"Isabelle widow Jason h 31 Page
"Joaquin operative h 201 Cogeshall
"John (Teixeira Bros) h 31 Page
"John operative h 17 Bullard
"Joseph clk h 203 Sawyer
"Joseph (Virginia) lab h 302 Elm (N)
"Joseph operative h 192 Sawyer
"Joseph operative h 131 Division
"Joseph operative h 42 Edward
"Joseph second hand h 67 Sidney
"Jules carpenter h 62 Swift
"Manuel (Teixeira Bros) h 31 Page
"Manuel blacksmith bds 31 Page
"Manuel operative h 17 Bullard

Don't dream of what you are going to do! Go and do it.

Kinyon's Short-hand School

Odd Fellows Bldg., Cor. William and Pleasant Sts., New Bedford, Mass.

M. P. B. SILVA & SON 157 ACUSHNET AVENUE
MARINE HARDWARE — CORDAGE

602

NEW BEDFORD [1917] DIRECTORY

Teixeira

"Manuel operative h 483 Belleville av
 "Manuel carpenter h 111 County
 "Mary operative bds 90 Davis
 "Mary Mrs h 206 Dartmouth
 "Peter painter h 22 Hemlock
 "Sylvester (Camara & Teixeira) 239 Coggeshall b 17 Bullard
 "Theodore (Mary) laborer h 22 Query
 "see Teixeira
 Telesmanich Thomas (Helen) oper h 30 McGurk
 Telford Frederick rms 51 Mill
 Telik James (Shepa) oper h 12 Ashley
 Tellier John (Clarisse) oper h 232 Collette
 "Louis A driver h 229 Belleville rd
 Tema Bertha Mrs h 341 Middle
 "Godetz laborer h 156 James
 "Joseph laborer h 156 James
 Temple Henry chauffeur bds 82 Bay
 Tencrav Woj (Mary) laborer h 21 Penniman
 Tenczar Albert (Kate) speeder tender h 81 Covell
 "John oper h 197 N Front
 "John oper h r 51 Washburn
 Tenney Herbert W salesman Morris & Co h 130 Summer
 Tepper Abraham (Clara) (Metropolitan Window Cleaning Co) h 9 Willis
 Tereseico Manuel fisherman h 101 Phillips av
 Terra Joseph cond h 206 Shawmut av
 Terriberry Josephine S Mrs clerk bds 127 Summer
 "Warren bds 53 Hill
 Terry Alice F widow Lemuel T h 75 Madison
 "Alice P teacher Sylvia Ann Howland school bds 89 State
 "Catherine widow Wallace h 175 Richmond
 "Charles A V h 245 Chestnut
 "Clarence B bkpr h 38 Willis
 "Edith M visitor N B Childrens Aid Society bds 75 Madison
 "Eudora F h 195 Cottage
 "Harry G helper h 834 Brock av
 "John laborer h 132 Division
 "K Clifton clerk bds 89 State
 "Marion C Mrs vlerk P Corp h at E Freetown
 "Mary G widow Killey E h 23 Seventh
 "Nellie b 26 Bullock
 "Rachael S bkpr P Corp b 89 State
 "Robert A (Maud) lawyer 108 Union rm 6 h 28 Arnold
 "Ruth E bds 245 Chestnut
 "Stanley W bkpr Gulf Refining Co b at Fairhaven
 "Susan A widow Elias h 89 State
 "Susan E bkpr T-N B Copper Co bds 89 State
 Tervvillegar Frederick A student bds 159 Newton
 "Frederick W (Albertine) h 159 Newton
 Tessier Alfred (Mary) h 74 South
 "Angelina milliner 182 Union bds 388 Summer
 "Caspar (Lena) fixer h 235 Belleville rd
 "Conrad C dentist 602 Pleasant bds 388 Summer
 "Doris bds 100 Arnold
 "Elizabeth h 106 Arnold

Tessier

"Florien auto repairer bds 31 Calumet
 "George clerk 1116 S Water h 803 First
 "Joseph Jr clerk 1100 Acushnet av bds 98 Nye
 "J Napoleon (Lena) physician 545 Purchase h do
 "Lizzie P widow Joseph A h 106 Arnold
 "Lucy A bookkeeper bds 31 Calumet
 "Napoleon h 31 Calumet
 "Olive T widow Charles h 388 Summer
 "Rane driller bds 31 Calumet
 Testa Paul (Delia) weaver h 82 Pierce
 Tetlow Arthur operative h 97 Linden
 "Ida widow John variety 24 Welcome h do
 Tetrault Donat bds 219 Rivet
 Tetrault Adelaide widow Benjamin h 20 Austin ct
 "Adelard (Josephine) helper h 9 Bowditch
 "Adelord J (Rose) barber 758 Purchase h 531 do
 "Alfred bds rear 64 Hazard
 "Alphee hairdresser h 31 Bullock
 "Alphonse (Mathilda) h 478 Coggeshall
 "Amedee operative h 177 Princeton
 "Amedee (Mary L) variety 931 S Water h 19 Warren
 "Archille carpenter bds J Arthur Deslauriers 615 Tarkiln Hill rd
 "Arthur barber h 264 Weld
 "Arthur insurance agt 96 William h 8 Scott
 "A Henry contractor h 152 Butler
 "Charles weaver h Dutton
 "Delia Mrs h 287 Sawyer
 "Dora weaver h 166 Hatch
 "Edias carpenter bds 52 Clifford
 "Edith h 8 Morton ct
 "Edward laborer h Worcester near Tarkiln Hill rd
 "Eli weaver h 286 N Front
 "Emile operative h 16 Bentley
 "Emma bookkeeper 1070 County bds 137 Holly
 "Eugene h 154 Cedar Grove
 "Felix H Jr clerk 326 Bowditch h 40 Independent
 "Felix H clerk 75 County bds 40 Independent
 "Frederick carpenter h 181 Shaw
 "George chauffeur h 1547 Acushnet av
 "George driver 95 Nash rd h 166 Dean
 "Hector carp bds 181 Shaw
 "Hector (Mary) ins agent 96 William h 113 Hathaway
 "Henri mason h 126 Mott
 "Henry motorman h 95 Linden
 "Isaie h 110 David
 "James operative h 137 Holly
 "Joseph slubber tender h 49 Beetle
 "Joseph watchman h Bowditch beyond Tarkiln Hill rd
 "Louis laborer h Bowditch beyond Tarkiln Hill rd
 "Louis watchman U St Ry Co h 359 Bowditch
 "Louis Jr motorman h 359 Bowditch
 "Mary operative h 249 Sawyer
 "Napoleon operative h 110 Whitman
 "Odilon teamster h 32 Nye
 "Oliver speeder tender h 170 Rounds
 "Ovila carpenter bds 181 Shaw

AKIN-DENISON CO. PAINTERS AND DECORATORS

GREENE & WOOD

Office and Yard
CROSS and PINE STREETS
Johns-Manville ASBESTOS SHINGLES

NEW BEDFORD [1917] DIRECTORY

603

Tetreault

"Pierre carpenter h 101 Nye
 "Rock (Mederise) blacksmith h 31 Princet-
 on
 "Wilfred clerk bds 19 Warren
 "William (Maria) mule spinner h 343 N
 Front
 "Zephirine bds 20 Austin ct
 Tetzner Herman G (Ida) (H E Schmidt
 & Co) 116 Front h 91 Penniman
 Teves Charles clerk 185 Union h at S
 Dartmouth
 Tevonelli Antonio laborer bds 569 Acush-
 net av
 "Frank laborer bds 569 Acushnet av
 "William H carpenter h 272 Middle
 Tewson Fred G mgr 177 Ash h at N
 Dartmouth
 Texas Co The oil foot Ark lane
 Teixeira Alexander operative h 16 Rodney
 "Anthony drill worker h 117 Molt
 "Antone operative bds 19 Bullard
 "Joseph operative h 15 Matthew
 "Mary Mrs h 570 S Water
 "Michael operative h 9 Abbott
 "Theodore clerk 132 Union rms 60 School
 "Victor R egg candler 97 Front h 115
 Acushnet av
 "see Teixeira
 Thacher Gertrude bds 147 Robeson
 "Mary A widow Albert D h 57 Campbell
 Thacker Richard weaver h 6 Soule
 "Teresa dressmaker 32 Sycamore h do
 Thackery Charles F (Flora) clerk 213
 Acushnet av h 63 do
 Thatcher Fred shipper 790 Purchase h at
 Fairhaven
 "Grace nurse h 282 Kempton
 "Harold helper bds 147 Robeson
 "James weaver h 45 Columbia
 Thayerette Albert operative h 118 Nash
 Thayer W Hewins (Gertrude) physician 25
 Seventh h do
 Theberge Arthur doffer bds 567 S Second
 "John (Agnes) manager h 567 S Second
 "Jonas operative h 91 Kenyon
 "Jonas Jr teamster bds 94 Kenyon
 "Katherine clerk 768 Purchase h Bedford
 "Omer (Lucy) truckman h 178 Chancery
 "William (Katherine R) electrician h 86
 Bedford
THE FIR HOUSE OF SIDNEY Sixth st
 near Union See top lines and page 48
 Thede — salesman rms 345 Union
 Theller Ralph L lawyer 234 Union rm 7
 rms 29 Seventh
 Theodore Antone operative h 238 Rivet
 "Joseph comber h 86 Howland
 Therien Alice widow Edmund h 35 Bentley
 "Anna E widow Gideon h 175 Penniman
 "Baptist operative bds 23 Bentley
 "Charles H (Virginia) (H C Therien &
 Co) 122 N Front h 157 Davis
 "Cleodrica speeder tender bds 157 Davis
 "C H & Co (Charles H and Hilaire
 Therien) druggists 122 North Front
 "Frederic G compositor 242 N Water bds
 175 Penniman
 "Hilaire (C H Therien & Co) 122 N Front
 h 161 Davis
 "John painter bds 1656 Acushnet av
 "Lillian A stenog city clerk's office bds 75
 Penniman

Therrien

"Onicephore A druggist 339 Dartmouth h
 155 Hemlock
 "Walter (Bessie B) operative h 128 Pur-
 chase
 Therrien Alfred mule spinner h 130 Col-
 lette
 "Alphonse barber h 275 N Front
 "Arthur carp bds 121 Coffin av
 "Arthur clerk 267 Coggeshall bds 87 Dean
 "Edmund carp h 121 Coffin av
 "Edouard slasher tender h 275 N Front
 "Ernestine widow Isadore h 182 Weld
 "Eusebee liquors 267 Coggeshall h 87 Dean
 "Fred druggist bds 87 Dean
 "Fred E druggist 344 Bowditch b 89 Dean
 "George lather bds 161 Davis
 "George mason h 6 Washburn
 "George stevedore h 28 Maxfield
 "Henry h 1265 Acushnet av
 "Henry L gas fixtures 77 Holly h at Fair-
 haven
 "Herbert carder h 98 Nye
 "Hilaire (Lillian) druggist h 122 N Front
 "Hilaire weaver h 1642 Acushnet av
 "Joseph L (Delia) third hand h 2¹/₂ Willis
 "Lorette A cashier 1119 Acushnet av bds
 223 Bowditch
 "Louis carpenter h 315 Sawyer
 "Philias bds 182 Weld
 "Philias lineman 43 William bds 125 Phil-
 lips av
 "Philias (Marie) janitor 1115 Acushnet av
 h 33 Independent
 "Philip h 75 Holly
 "Philomene widow Louis h 1022 Acush-
 net av
 "Sylvio weaver bds 33 Independent
 Thibeault Arthur (Annie) clerk h 311 N
 Front
 "Basil weaver bds 139 Central av
 "Cleophs helper bds 132 Bowditch
 "Edward (Ellen) carpenter h 57 Kearsage
 "Edward carp bds 1279 Acushnet av
 "Fred W loomfixer h 61 Nelson
 "George G buyer 182 Union h 62 Tremont
 "Isadore weaver h 333 N Front
 "Joseph operative h 604 S Second
 "Louis driver 144 Court
 "Louis (Jennie) laborer h 257 Middle
 "Louis weaver h 125 Phillips av
 "Ludger foreman 1 King h at Acushnet
 "Marion clerk bds 2157 Acushnet av
 "Napoleon laborer h 288 Cedar Grove
 "Nicholas carpenter h 2157 Acushnet av
 "Olive operative bds 112 Howard av
 "Victor (Rita) operative h 59 Covell
 Thibodeau Eugene (139 Earle) died March
 5 1917
 "Henri carpenter h 23 Willow
 "Juliet widow Eugene h 139 Earle
 "Leon weaver bds 252 Coffin av
 Thilo Edna bkpr bds 892 County
 "Frederick E confectioner h 892 County
 "Mabel D stenog 2 Union bds 892 County
 Third District Court of Bristol County
 Pleasant corner Spring
 Thivierge Annie clerk 1100 Acushnet av
 bds 194 Dean
 "Eugene weaver h 52 Ashley
 Thoen Andrew glass worker h 308 Haw-
 thorn
 Thoendel Gustav weaver h 115 Reynolds

FIRST AID TO THE INJURED

business or a business just starting
 "An ad. in the Directory"



AUTO ELECTRIC SERVICE STATION

Successors to William Law Co.

WILLARD STORAGE BATTERIES

BOSCH MAGNETO, AUTOLIGHT and WESTINGHOUSE

SERVICE STATION

600 Pleasant St.

(Opp. Municipal Block)

Bell Phone 2567

604

NEW BEDFORD [1917] DIRECTORY

Thoits Blanche B Mrs bds 180 Middle
 Thomas Albert E clerk 874 Purchase bds 491 do
 "Anna T teacher Harrington Memorial school bds 42 Liberty
 "Anthony S (Eva) dry goods 1736 Purchase h 103 Boston
 "Antone laborer h 47 Crapo
 "Antone (Rose) operative h 115 Purchase
 "Antone J h 130 Rockland
 "Carleton F clerk bds 33 Hussey
 "Caroline L Mrs h 11 Pope
 "Charles dry goods bds 7 Grandfield
 "Charles painter bds 419 Purchase
 "Charles E carpenter h 42 Liberty
 "Charles F letter carrier h 45 Kempton
 "Charles Henry operative h 173 Washington
 "Charles Herbert (Ella R) h 173 Washington
 "Charles H (Ethel M) roll coverer h 663 Cottage
 "Charles H Jr cashier U St Ry Co 814 Purchase bds 668 Cottage
 "Christine widow Adolphus h 206 North
 "Edna E bds 33 Hussey
 "Edward J h 361 Cedar
 "Edward J Jr (Mabel) city teamster h 182 North
 "Eleanor H widow Isaac W h 83 Sycamore
 "Elliott (Catherine) machinist h 950 Pleasant
 "Emily widow Joseph h 141 Division
 "Eudora M clerk 372 Kempton bds 58 Sycamore
 "Frank laborer h 82 Thompson
 "Franklin H clerk Woodland Market bds 42 Liberty
 "Frederick M roll coverer h 108 Rockland
 "George operative h 287 Coggeshall
 "George laborer h 2 Hillman st et
 "George janitor High school h 76 Bay
 "George E (Lydia) asst undertaker 7 S Sixth h 83 Parker
 "Grace F clerk 474 Acushnet av bds 83 Sycamore
 "Grace M cementer bds 177 Shawmut av
 "Halbertian L motorcycles 1072 Purchase h 31 Maitland
 "Harriet H widow Henry h 726 County
 "Harriet W h 97 Hillman
 "Hattie P widow William H h 360 Mill
 "Hazel Mrs clerk 797 Purchase bds 24 Cedar
 "Hurlburt E asst supt cemeteries 201 Municipal bldg h 177 Shawmut av
 "John (Mary A) watchman h 33 Lexington
 "John P operative h 21 Katherine
 "Joseph laborer bds 634 Acushnet av
 "Joseph grocer 219 N Second h 5 Hillman street court
 "Joseph laborer h 586 Allen
 "Joseph C (Mary) elevatorman h 67 Mechanics lane
 "Joseph S dry goods 273 Rivet h 275 do
 "Leander F machinist h 33 Hussey
 "Lillian L Mrs teacher Parker st school h 38 Park
 "Manuel laborer h 63 Independent
 "Manuel F ropemaker h 261 Field
 "Maria h 239 Arnold

Thomas
 "Marion clerk bds 193 Park
 "Mary Mrs h 190 Nash rd
 "Mary widow Antonio h 244 Rivet
 "Michael operative bds 280 Cedar Grove
 "Michael Mrs variety 341 Rivet h 345 do
 "Peter hairdresser 274 Coggeshall
 "Peter operative h 287 Coggeshall
 "Rita widow h 596 Bolton
 "Sasin fruit 1582 Acushnet av h 211 Collette
 "Spiro fruit 1692 Acushnet av h do
 "Walter (Elizabeth) fixer h 143 Belleville rd
 "Walter M asst shipper h 193 Park
 "Walter N (EmmaJ) driver 58 Adams bds 83 Parker
 "Walter S salesman bds 83 Sycamore
 "Warren laborer h 88 Linden
 "William (Sarah A) h 28 Clark
 "William F roll coverer h 6 Mt Pleasant lane
 "William Hudson operative bds 6 Mt Pleasant lane
 "Xenophon chiropodist 758 Purchase h 294 Court
 Thomley John operative bds 694 Acushnet av
 Thompson Agnes operative h 215 Weld
 "Alonzo C (Helen) pres Briggs Electric Co bds 505 Purchase
 "Arthur (Annie) loom fixer h 147 Belleville rd
 "Blanche E Mrs manicurist 774 Purchase rms 988 Pleasant
 "Charles B salesman 163 Pleasant h 7 Anthony
 "Charles B stable foreman h 564 Purchase
 "Charles E P physician 265 Union h at Fairhaven
 "Charles G (Adeline A) carp 485 Mill h do
 "Christopher beamer h 13 Jean
 "Clara E clerk bds 8 Beech
 "Conrad quartermaster h 71 Atlantic
 "David K machinist h 40 Linden
 "Edward weaver h 194 Eugenia
 "Edward J bds 40 Linden
 "Elizabeth A h 350 Park
 "Elizabeth W S widow John A h 8 Beech
 "Ellen h 319 Union
 "Ellen M widow Marcus M bds 1 Jennings
 "Elmer C asst fore h 177 Grinnel
 "Emma C widow Charles h 164 Summer
 "George F (Lulie) h 73 Bates av
 "George F (Ada A) inspector h 21 Hunter h at Fairhaven
 "George L janitor John H Gifford school h 300 Maxfield
 "Gilbert T h 191 Hawthorn
 "Harriet widow Robert h 240 Tinkham
 "Harry salesman 22 William h at South Dartmouth
 "Herbert S (Annie) driver h 414 Park
 "James twister tender bds 258 Coffin av
 "James treas Fairhaven Mills h at South Dartmouth
 "James (Etta H) variety 1726 Purchase h do
 "James A janitor Betsey B Winslow school h 159 Bonney
 "James O Jr agent N E Cotton Mills Corp h 48 Maple

Office Phones: Bell 1400; Auto. 2163

Res. Phone: Auto. 2151

FUNERAL DIRECTOR & EMBALMER

PRIVATE AMBULANCE SERVICE

ALDEGE CHAUSSE' - - 386 NORTH FRONT STREET

ASK YOUR
GROGER FOR

OLD COLONY BUTTER

NEW BEDFORD [1917] DIRECTORY

605

Thompson

"Jane F widow Samuel nurse h 359 Park
"John (Christina) second hand h 68 Cliff-
ford
"John E (Cora A) laborer h 346 Reed
"John P (Cora A) painter h 120 High
"J Arthur (Mildred S) manager 862 Pur-
chase h 82 North
"Lillian M saleswoman 928 Purchase h
319 Union
"Maria J nurse h 143 Dartmouth
"Marion widow h 174 Hudson
"Martha C bookkeeper 508 Pleasant bds
359 Park
"Mary L widow Edwin A bds 380 Hillman
"Mikred A teacher Thomas Donaghy
school bds at Fairhaven
"Phoebe widow John Thomas h 1221
Acushnet av
"Reinard tailor 508 Pleasant h 363 Bed-
ford
"Richard operative h 29½ Acushnet av
"Rilla M housekeeper 346 Reed
"Ruth M stenographer 108 Union bds at
Fairhaven
"Samuel (Mary) weaver h 1406 Pleasant
"Samuel weaver h 507 Bowditch
"Sarah N widow John h 29½ Acushnet av
"Sophia A Mrs h 980 County
"Thomas (Imogene) marble and granite
317 Acushnet av h 505 Purchase
"Thomas (Lillie) weaver h 88 Adams
"Walter variety 311 Rivet h 411 do
"William bds 1638 Purchase
"William minister Society of Friends bds
26 Seventh
"William (Jennie) baker h 856 First
"William carp h 287 Coffin av
"William second hand bds 240 Tinkham
"William (Thompson & Sweeney) h 50
Locust
"William A overseer Quissett Mill h 527
Cottage
"William E (Delia) laborer h 70 Penni-
man
"& Sweeney (W Thompson and J J
Sweeney) grocers 101 North Second
Thomson Asa T (Mary E) boat builder
138 N Second h 23 Keene
"David glass blower h 142 Acushnet av
"Edward B (Lizzie F) clerk 185 Union h
365 Maxfield
"Pardon G h 359 Pleasant
"Theresa W Mrs h 359 Pleasant
"William clerk Fairhaven Mills bds 856
South First
Thorley George W painter 515 Rivet h do
"Thomas (Annie) carpenter h 467 Allen
Thormber Ebenezer (Jennie) fixer h 74
Hathaway
Thormey Valentine operative h 124 Collette
Thornber Walter weaver h 209 Hathaway
Thorne Caledonia widow Edward dress-
maker 316 Ash h do
Thornhill Thomas city laborer h 58 Roose-
velt
Thornley James (Margaret) weaver h 964
Acushnet av
"James L operative bds 964 Acushnet av
"Joseph operative bds 964 Acushnet av
"Mary Mrs h 311 Coffin av
"Tom (Betsey A) weaver h 193 Hathaway

Thornley

"Walter (Mary) third hand h 209 Hatha-
way
"Wilbraham (Elizabeth) spinner h 193
Hathaway
Thornton Agnes bds 28 James
"Alfred discount clerk Mechanics National
Bank h 28 James
"Augusta visitor N B Children's Aid So-
ciety bds 114 Hawthorn
"Celeste P asst sec N B Children's Aid
Society 12 Market bds 114 Hawthorn
"C L Montague student bds 28 James
"John H laborer h 2 Pope
"Mabel bookkeeper Mechanics National
Bank h 86 Court
"Natalie teacher bds 28 James
"Rebecca h 86 Court
"Robert weaver bds 1089 Acushnet av
"Thomas real estate and hardware 806
Brock av h 157 Butler
"Thomas A h 114 Hawthorn
Thorpe Charlotte widow James h 10 Rich-
mond
"Fred J laborer h 75 Vine
"Harriet J teacher H A Kempton school
bds 10 Richmond
"James H upholsterer 10 Richmond bds
do
"John died Dec 29 1916
"John J (Alberta) cond h 114 Adams
"Mary E clerk N B I for Savings bds 10
Richmond
"Richard H (Mary E) kindling wood 1786
Acushnet av h do
"Susan bds 1786 Acushnet av
"Thomas weaver h 191 Collette
"Thomas William (Lillian) (Tripp &
Thorpe) 5 North h 19 Richmond
Thorup William M rem to Boston
Thrasher Frank A tinsmith 216 Acushnet
av h at Fairhaven
Thuman Agnes G widow John h 56 S Sixth
"Jane E asst Public Library bds 56 S
Sixth
Thuot Clement shoemaker rms 34 Hillman
"Henry L pianos 1141 Acushnet av and
variety h at Fall River
"John V (Regina) physician 938 Acushnet
av h do
Thurber Charles S Rev chaplain 15 Bethel
h do
"Wesley E bds 15 Bethel
Thursby Asa overseer Hathaway Mfg Co
h 10 Washington
Thurston Henry G (Josephine) salesman
(Morris & Co) h 135 Cedar
Tiadoro Luiz (Maria) operative h 21 Ash-
ley
Tibeiro Joseph baker h 81 Thompson
"Joseph E (Fernandis & Tibeiro) 39 How
land
Tibi Peter laborer h Worcester st
Tichon Amanda Mrs h 2 Welcome
"Hervey clerk bds 2 Welcome
"Joseph E foreman bds 2 Welcome
"Joseph E foreman 170 Pleasant h 43
Shawmut av
"Leo harber h 73 County
"Robert G plumber bds 43 Shawmut av
Tick Michael operative h 208 Acushnet av
Tiernan Agnes operative h 858 First
"Harold M chauffeur bds 50 North
"Margaret E widow Andrew A h 50 North

When you learn the full use of your Directory,
you will appreciate its value as one of the
best tools in your business



Send us your Orders. We fill them Complete

COMPLETE
STOCK OF

Hardware, Paints, Wall Papers

Century Asbestos Shingles

T. J. MORIARTY

300-308 Purchase St.
Old No. 184 Fourth St.

606

NEW BEDFORD [1917] DIRECTORY

Tiffany Elizabeth A widow Henry L h 126 Cottage
"Eunice M Mrs h 78 Walden
"Henry L treas Kilburn Mills h at South Dartmouth
"Herbert H chief engineer h 67 Mt Vernon
"Mary J h 4225 Plainville rd
Tilopoulos Costa tailor 300 Coggeshall h 192 N Front
Tighe Anthony fireman bds 166 Clinton
"Francis brewer worker h 128 Shawmut avenue
"James shipper bds 24 Woodlawn av
"James J meat cutter 139 Smith h 394 Elm (W)
"John F loomfixer h 132 Division
"Michael fireman bds 166 Clinton
"Thomas fireman h 394 Elm
Tilden Caroline N bookkeeper P Corp bds 277 Pleasant
"Emma J Mrs h 34 Cedar
"George A (Hattie) foreman 152 N Water h 75 County
"John F treas and sec 58 Adams h 52 Locust
"Louis W (Katherine C) savings dept mgr Mechanics National Bank h 419 Union
"Lydia A widow Horace h 277 Pleasant
Tilghman Charles F coachman h 163 William
"Mary E widow Hiram I h 236 Chancery
Tillinghast Ada W Mrs h 37 Eighth
"Blanche R widow Frank L nurse h 21 Borden
"Charles operative h 156 Clara
"Edwin L (Eugenia) clerk h 180 Clinton
"Eugenia H dressmaker h 180 Clinton
"Harold H bds 12 Borden
"Russell weaver bds 156 Clara
"Sadie C widow William A h 61 Walnut
"Theodore F h 37 Eighth
"Thomas bds 61 Walnut
Tillotson Arthur (Alice) warp tender h 77 Hathaway
"Herbert blacksmith h 212 Hudson
Tilston Clifton W business sec Y M C A bds 15 Plymouth
"George M (Margaret E) died Oct 29 1916
"Lydia C widow Henry H h 118 Washington
"Margaret E Mrs h 334 Middle
"William H (Minnie) bookkeeper 1657 Purchase h 101 State
Tilton Alpheus (Eva) fisherman h 65 S Sixth
"Annie W housekeeper 1328 Purchase bds do
"Arthur F clerk Swift & Co h at Fairhaven
"Catherine Mrs h 230 State
"Charles C real estate 42 Merchants Bank bldg bds 1328 Purchase
"Edwin M died Nov 8 1916
"Ernest carpenter rms 180 Middle
"Henry J teacher bds 21 James
"Herbert C clerk rms 366 County
"Isaiah drill worker h 174½ Grinnell
"James A (Grace) master mariner h 105 Brigham
"Katherine W Mrs h 163 Middle
"Mazelle C clerk 1081 Acushnet av bds 2 Tilton
"Wallace C janitor Clark st school h 2 Tilton

Tilton
"Warren N student bds 21 James
"William J caretaker h 1328 Purchase
Timber Aaron choremam h 243 Chancery
"Charles (Rebecca) city laborer h 308 Middle
TIMES NEWSPAPER CO 908 Purchase
See page 9
Timms John A laborer h 27 Hillman
Timms Joseph (Lilly) painter h 248 Eugenia
Timperley Joseph T Jr clerk h 27 Brigham
Timson Walter E (Clara) asst undertaker 7 S Sixth h 283 Court
Tinkham Allen W (Phoebe) fore h 5 Smith
"Edith A h 97 School
"Everett N plumber bds 5 Smith
"Hannah A bkpr bds 80 Park
"James T contractor h 168 Campbell
"John F (Edith) carpenter h 472 Cottage
"Mabel W Mrs h 78 Park
"Mary A Mrs h 230 North
"Mary F clerk A M Corp h 80 Park
"Nellie M stitchee bds 230 North
"Robert N (Hannah M) molder 229 N Water h 80 Park
"William Nelson (Mabel W) piano tuner h 78 Park
Timney John weaver h 315 Sawyer
Tipping Lawrence (Catherine) operative h 1616 Acushnet av
Tirrell Abbie M Mrs h 125 Sycamore
"Wallace B (Margaret) shipper 790 Purchase h 103 Morgan
Tisedora Manuel driver h 88 Mosher
Titcomb A Isabel teacher Abraham Lincoln school h 70 Spruce
Titus Sarah A Mrs h 3 Green
Tjikas James (Tjikas & Alexion) 746 Purchase h 226 Kempton
" & Alexion (James Tjikas and Markos Alexion) cigars 746 Purchase
Tobey Fred C Land Co 1350 Acushnet av and 1105-6 Tremont bldg Boston h at Boston
"Henry H (Laura F) clerk h rear 338 Kempton
"Joel H (Mary) h 78 Merrimac
"Joseph T (Ruth G) sporting goods and watchmaker 919 Purchase h 52 Mill
"William H A (Katherine R) h 163 River road
Tobin John E overseer Butler Mill h at Fairhaven
"Mary Mrs h 32 Franklin
Todd Arthur S teacher High school rms 1028 Pleasant
"Henry confectionery 1908 Purchase h 146 Richmond
"Jean E district secy 1566 Acushnet av h 376 Bedford
Todszen Christian H eng Potomska Mills h 19 Priscilla
"Ida M steno bds 19 Priscilla
Toifan Joseph E (Mary) motorman h 184 Phillips av
Tolentino Antone laborer h 20 Madison
Tolley George H clerk 271 Cedar h 28 Trinity
Tolman Ellsworth B civil engineer bds 170 Sycamore
"Elmer E (Adriana) violin teacher 170 Sycamore h do

GLOBE

DYE HOUSE
220 SHAWMUT AVE.

J. N. LONHOLDT, Prop. Telephones, Bell 1872-1873, Auto. 2365 Goods called for and Delivered
Down town Office, 932 Purchase St. North End Office, 1014 Acushnet Ave.

Men's Shoes
at a
Real Discount

TRULL

1039 Purchase
Bell Tel. 1526

NEW BEDFORD [1917] DIRECTORY

607

Totten Harry A machinist h 355 Reed
Tomasik Jan operative h 159 David
*Thaddeus provisions 140 Blackmer h 475
S First
Tomaski Joe weaver h 86 Mott
*Peter operative h 86 Mott
Tomkewicz Joseph (Annie) weaver h 149
Penniman
*Wadislaw weaver h 399 Belleville av
Tomlinson Arthur weaver h 26 Willard
*Arthur E (Annie) engineer h 12 Roose-
velt
*David janitor h 25 Winsor
*David H mach h 362 Orchard (S)
*Edwin operative h 8 Marvin
*George (Marv) baker 175 Dean h 177 do
*Michael J operative h 6 Acushnet blk
*Peter liquors 1499 Acushnet av
*Samuel (Mildred) plumber 139 Sawyer
h 475 Coggeshall
*Thomas (Elizabeth) overseer Booth Mfg
Co h 50 Central av
*Thomas J (Elizabeth) twister h 540 Sum-
mer
*William loomfixer h 421 Allen
Tompkins Clara L h 27 Chestnut
Toner James V (Mary) teacher High
school h 295 Arnold
*Matilda R widow Alexander h 143 Pleas-
ant
Tonge James baker 945 S Water h 67
Emma
*James weaver bds 244 Whitman
*John T laborer h 67 Emma
*Matthew (Elizabeth) designer Taber Mill
h 244 Whitman
Toole John A watchman h 38 Durfee
*John L brick layer h 44 Woodlawn av
*Mary E variety 36 Durfee h 38 do
*Toolis Edward bkpr bds 246 Nash rd
Toomey Dennis H (Mary) city laborer h
rear 36 Linden
*John J carp h 16 Ashland ter
*John J student bds rear 36 Linden
*John J Jr shoemaker bds 16 Ashland ter
*Joseph D operative bds rear 36 Linden
Topham Jennie L widow Philip M bds 22
Oak
*Mannie E widow William B music
teacher 55 Rounds h do
Topholm Irene G clerk bds 319 Maxfield
*Margaret F widow Peter H h 319 Max-
field
Topolewski Frank (Kate) operative h 3
Clark
Topping Edwin (Jane) grocer 170 Reynolds
h 505 Coggeshall
*James bds 14 Shore
*Mary operative bds 19 George
*Susan operative h 290 Collette
*William laborer h 19 George
Toros Francisco P (Mary) bricklayer h 11
Margin
Torres Frank operative h 102 Nash rd
*John operative h 109 Davis
*Manuel operatives bds 102 Nash rd
*Michael H operatives h 589 S Water
Torreson Amil C sub carrier P O
Torrey John E (Isabelle) chauffeur h 186
Arnold
Tosti Antone (Mary) laborer h 559 Acusu-
net av
Touchette Eugene fixer h 159 Belleville rd

Touchette
*Henry painter h 106 Hemlock
*H Edmonde police station 5 h rear 53
Reynolds
*J Frederick (Sarah) painter h 60 Arling-
ton
*Olive operative bds 120 Eugenia
*Paul barber 81 William h 340 Purchase
*Rosario (Eleen) operative h 120 Eugenia
*Telephore weaver bds 120 Eugenia
Toundas Christopher lunch 272 Coggeshall
h 296 do
Toupin Charles H clerk 2173 Acushnet av
bds 2155 do
*Hector C druggist 2173 Acushnet av h
2155 do
*Jules pharmacist 2173 Acushnet av h
2155 do
Tourer Manuel vardman Holmes Coat Co
h 162 Crapo
Tourjee Orrin L h 5 Foster
Tournas George chauffeur bds 103 Holly
Tourtellot Louise C asst at Public Library
bds 65 Walden
*Percy D overseer bds 65 Walden
*Susan H widow Willtam E h 65 Walden
Toussaint Gilbert blacksmith 214 Cedar
Grove h 23 Bentley
*Joseph (Susie) blacksmith h 181 Earle
Toussant Louis plumber 915 Acushnet av
h 91 Tallman
*Lucien blacksmith U St Ry Co h 91 Tall-
man
Towers Henry machine oper bds 17 Roose-
velt
*Joseph carp h 47 Roosevelt
*Joseph operative bds 56 Salisbury
*Mary Ann widow Thomas i 15 Roosevelt
*Thomas loom fixer h 827 Brock av
*Thomas yard man h 56 Salisbury
Towle Julia widow Frank P bds 41 Ashley
Towne Annie operative bds 689 Summer
*Annie M Mrs rms 1299 Purchase
*Carlton G U S N bds 371 Mill
*Sarah Mrs bds 689 Summer
Townley Bridget widow Joseph h 289 Col-
lette
*John (Minnie) laborer h 8 Viall
*John laborer bds 8 Viall
*Peter (Clara) loomfixer h 29 Roosevelt
Townsend Herbert L (Carrie) roll coverer
h 197 Cedar
*Idella P stenographer 12 Market bds 123
Maple
*Isabella widow Christopher L h 123
Maple
*Job (Isabella) h 4 N Oak
*Johanna widow Charles F h 1420 Pleas-
ant
*Minerva J widow Lewis H h 132 Mill
*Robert (Margaret) eng h 204 Davis
*Robert E (Isabelle) designer Page Mfg
Co h 458 Mill
*Susie I nurse bds 123 Maple
*Walter R (Grace E) watch rep 778 Pur-
chase h 116 Chancery
*William C (Annabelle) laborer h 147
State
*William F bds 83 Morgan
Townson Thomas gents furnishings 1513
Acushnet av h Fall River
Tracey James (Bridget S) watchman h
340 Davis

PELEG H. SHERMAN 506 COUNTY ST.
FUNERAL DIRECTOR AND EMBALMER

OFFICE PHONES.
Bell 690 W. Auto. 1305

RESIDENCE PHONES
Bell 690 R. Auto. 1306

PRICE LIST KISSEL CARS and TRUCKS August 1st, 1917

TOURING CARS PRICES
 \$1295 — \$1305 — \$1735 — \$2050

BERT A. VANCE, Agent

24 SYCAMORE STREET

"THE FLYER"\$1185
"GENERAL UTILITY"\$1585
"FREIGHTER"\$2275
"HEAVY DUTY"\$3150
"DREADNAUGHT"\$3750

608

NEW BEDFORD [1917] DIRECTORY

Tracey

"Margaret B clerk 182 Union bds 545 Cottage
 "M Pearl Mrs clerk 182 Union bds 161 Sycamore
 "William (Bridget) watchman h 545 Cottage
 Tracy Edward D clerk bds 1454 Purchase
 "Michael (Mary) driver h 1057 County
 "Wilfred third hand bds 131 Reynolds
 Trafton Harry P salesman h 6 Briggs ct
 Trahan Albert J drill worker bds 76 Whitlow
 "Alfred carpenter h 42 Princeton
 "Arsene operative bds 158 Whitman
 "Camille R R engineer h 76 Whitlow
 "Charles operative h 142 Phillips av
 "Edmire bds 174 Hatch
 "Jean operative h 158 Whitman
 "John B laborer h 387 Bowditch
 "Joseph (Vitelrise) carpenter h 219 Rivet
 "Joseph (Mary) grocer 441 Tarkin Hill rd
 "Napoleon carpenter h 85 Austin
 "Narcisse (Odile) weaver h 507 Bowditch
 "Nathalie widow Israel h 390 Bowditch
 "Polydoe laborer h 127 Nye
 "Solomon M (Rosanna) weaver h 174 Hatch
 "Tendur operative h 50 Nye
 "Ulric ins agent 96 William h 42 Princeton
 "_____ h 86 Hathaway
 Trapp Charlotte bds 54 Chestnut
 Trash Ellen D Mrs h 24 Warren
 Trask Robert M (Nellie) shoe worker h 66 Spruce
 Trautwein John P shoe worker rms 1014 Purchase
 "Paul shoe worker h 1277 Purchase
 Travasos Frank (C F Hurley & Co) 100 Tarkin Hill rd
 Traveler Shoe Co 753 Purchase
 Travelers Idemity Company 35 Masonic bldg
 Travers Alfred oper b 90 Acushnet av
 "Antone (Jacintha) oper h 90 Acushnet av
 "Antone operative h 570 First
 "August B oper h 76 Blackmer
 "Charles (Margaret) operative h 401 S Second
 "Charles I chief engineer Bristol Mfg Corp h 378 Cottage
 "James operative h 7 Abbott
 "James operative h 498 S Second
 "Joseph shoe worker bds 22 Griffin
 "Joseph driver h 85 Hemlock
 "Joseph M (Mary) laborer h 2 Margin
 "Joseph M laborer h 500 Acushnet av
 "Manuel laborer h 61 Lexington
 "Manuel (Fanny) barber h 88 Potomska
 "Marian operative h 11 Abbott
 "Mary (134 Acushnet av) died July 17 1917
 "Susan K h 52 Sherman
 "William operative rms 25 S Second
 "see Tavares
 Traves Arthur H (Jeanette C) electrician h 364 Mill
 Treadup Agnes C widow Frederick A h 28 Lindsey
 "Elmore M (Mary) clerk 258 Union h 161 Jenney
 "Harriet M widow Frederick A h 75 West

Treadup

"Herman sign painter 257 Union bds 226 Park
 Trearchis Constantine restaurant 954 Purchase h 48 High
 Treitas John speeder bds 86 Davis
 Tremblay Adeline Mrs h 213 Weld
 "Adolph (Amelia) fixer h 200 Eugenia
 "Alecide J overseer Grinnell Mill h 27 Willow
 "Arthur operative b 81 Bullard
 "Benjamin carpenter h 775 First
 "Celio polisher h 62 Durfee
 "Edward (Eva) extractor 1066 County h 1604 do
 "Henry top roll coverer 96 Mt Pleasant b 265 Coffin avenue
 "Hormidas weaver b 200 Eugenia
 "Israel carpenter h 86 Clifford
 "Jeremiah h r 41 Merrimac
 "Jeremiah Jr salesman 1179 Acushnet av h 100 Bowditch
 "John real estate 775 First bds do
 "John operative h 114 Fair
 "Joseph bds 101 Bowditch
 "Joseph boss grinder h 275 N Front
 "Joseph fixer h 177 Princeton
 "Joseph operative bds 775 First
 "J Godfrois h 101 Bowditch
 "Lea operative h 252 N Front
 "Leo N second hand h 296 Coffin avenue
 "Malcomb (Ida) loomfixer h 412 N Front
 "Merrill (Adele) baker h 633 Cottage
 "Peter weaver h 37 Bullard
 "Renez plasterer h Bristol st
 "Suphrene widow Edward h 240 Dean
 "Stanislaw operative b 845 Brock avenue
 "Walter clerk b 106 Bowditch
 "Wilfred (Clara) clerk h 79 Purchase
 "Zephir teamster h 6 Washburn
 Tremont Athletic Club 267 Sawyer
 "Street Garage (E C Earley) 47 Tremont
 Trenholme Vera nurse bds 2 Seventh
 Trepanier Harmidas J h 27 Calumet
 "Henry carpenter bds 27 Calumet
 "Hormidas (Margaret) weaver h 65 Moshocr
 "Paul operative b 27 Calumet
 "Peter carpenter South End Printing Co h 8 Woodlawn avenue
 Trepeto Edward operative h 184 Shawmut avenue
 Tresham Agnes B bkpr b 241 Brownell
 "Herbert P drill worker bds 370 Middle
 "Patrick (Kate) h 370 Middle
 "Peter J city teamster h 241 Brownell
 Tribe Reginald V reporter Standard h at Fairhaven
 Tribou Catherine A stenographer b 658 County
 "David H (Mary A) foreman 474 Acushnet avenue h 658 County
 Trigueiro Manuel F (Mary) night watchman h 485 Allen
 "Manuel J operative h 233 S Front
 Trimble Eva widow Henry h 15 Roosevelt
 "Henry weaver bds 15 Roosevelt
 Trindade Gabriel hairdresser 186 Belleville avenue h do
 Trinity Antonio operative h 12 Briggs ct
 "Manuel mariner b 12 Briggs ct
 Trinklin Gustave operative h 613 Summer
 Tripp Abner F mason h 16 North

STEIGER, DUDGEON CO. UNION, PURCHASE, and PLEASANT STREETS
THE STORE OF QUALITY and FAIR PRICES
 Suits, Dresses, Millinery, Gloves, Hosiery, Underwear, Ribbons, Neckwear, Art Goods, Draperies, etc., etc.

CRIPPLES and people that can not find ready made SHOES to fit them, will end all feet trouble by having them made at

CUSHING & BOUCHER
SUCCESSORS TO SCHULER BROS.
848 PURCHASE STREET

Tripp
 "Ada and Annie drill workers h 50 Russell
 "Ada M widow Arthur h 174 Kempton
 "Albert died Sept 22 1916
 "Albert F (Claudia) eyelet maker h 153 Florence
 "Alden chauffeur b 31 High
 "Alexander A (Hattie M) asst supt 791 Purchase rm 23 h 33 Sycamore
 "Alexander A teamster 108 Grape h do
 "Alfred R h 196 Brownell
 "Alice H bds 111 Pleasant
 "Allison O (Lydia R) steam fitter h 464 Mill
 "Almanza G W molder 229 N Water h 45 Parker
 "Almira T widow Adoniram h 342 Cedar
 "Almanza (Lettie V) officer H of C h 467 Union
 "Alton M check teller Mechanics National Bank h at Acushnet
 "Ambrose F salesman 147 Union b 374 County
 "Ambrose H janitor 174 Union h 111 Pleasant
 "Amy R stenographer Acushnet Mill Corp h 55 Summer
 "Andrew E musician h 132 Willis
 "Andrew N (Elizabeth P) steam fitter h 17 Atlantic
 "Andrew W h 45 Durfee
 "Annie widow Leroy G h 131 Chestnut
 "Annie M stenographer 790 Purchase h at Fairhaven
 "Arthur third hand h 294 Austin
 "Arthur A (Sarah) motorman h 91 Tremont
 "Arthur Clifford (Mary) auto repairing 54 Grape h 100 Willis
 "Arthur C (Lilly) master mechanic Nashewena Mills h 184 Thompson
 "Arthur F laborer 144 S Water bds 805 Kempton
 "Bartlett G clerk P Corp b 78 Dartmouth
 "Bathania Mrs h 26 Hillman
 "Benjamin A mgr 557 Pleasant h 17 Plymouth
 "Benjamin C (Hilda P) builder 161 Clinton h Lake st
 "Bessie D nurse bds 68 Oak
 "Betsey B widow Ebenezer R bds 151 Hillman
 "Blanche M steno Hathaway Mfg Corp h 427 Mill
 "Bradford D (Lovina) welter h 7 Crapo
 "B Franklin cond h 20 Collins
 "Caroline E widow Almanza h 467 Union
 "Carrie E Mrs manicure 135 Cedar h do
 "Charles A clerk Swift Co bds 326 Tinkham
 "Charles E driver h 280 Orchard (S)
 "Charles F h 26 Ward
 "Charles G (Minnie) (Bates, Kirby & Co) 592 Pleasant h 194 Court
 "Charles H mgr 1831 Purchase h 328 Cedar
 "Charles H laborer h 14 Ashland place
 "Charles S auto rep h 26 Ward
 "Charles W (Luella) die sinker h 123 Hill man
 "Chester L police sergt Sta 3 h 394 Summer

Tripp
 "Christopher B h 12 Sherman
 "Clara L h 66 State
 "Clarence L nurse bds 123 Maxfield
 "Daniel A (Margaret A) pressman h 73 Beech
 "David Kempton h 64 Hillman
 "David L (Annie) motorman h 83 Penniman
 "Desmond W (Tamson D) yard boss Whit-
 "Edgar A driver b 1359 Purchase
 "Edgar C grocer 47 Foster h 267 Mill man Mills h 277 Bowditch
 "Edith E Mrs h 748 First
 "Edna A clerk 592 Pleasant bds 55 Summer
 "Edna G clerk 693 Purchase b 91 School
 "Edward C salesman 790 Purchase h 139 Willis
 "Edward G (Maud M) clerk h 166 Grinnell
 "Edwin F (Ruth) foreman 674 Pleasant h 190 Kempton
 "Edwin H driver h 599 Cottage
 "Effie E bds 438 Union
 "Eldon F (Sadie) U S A bds 339 Court
 "Elias J driver h 286 Cedar
 "Eliot S died Mar 6 1917
 "Eliphaleat A (Home Washing Co) 111 Myrtle h 95 Mt Pleasant
 "Elizabeth B Mrs grade supervisor public schools 166 William b at Fairhaven
 "Ella B bkpr 474 Acushnet avenue b 45 Parker
 "Elmer H chauffeur 182 Union h 593 Cottage
 "Ehmirra Mrs h 342 Cedar
 "Elsie B clerk 40 N Second b 326 Tinkham
 "Elsie D stenographer Bristol Mfg Co h 190 Kempton
 "Emily L bds 100 Cottage
 "Emma E widow Alexander A b 415 Cottage
 "Emma J widow Thomas h 413 County
 "Emye A Mrs h 28 Tremont
 "Ernest B b 1199 Kempton
 "Ethel A bkpr 47 Foster b 267 Mill
 "Everett C (Florence) clerk N B Five Cents Savings Bank h Maple
 "Everett E eyelet maker bds 73 Beech
 "E Alton sales 8 Hamilton b 528 Cottage
 "Flora J widow Harry B h 438 Union
 "Florence widow Eliot S h 175 Park
 "Florence I operative b 427 Mill
 "Florence M widow Harry H h 106 Sycamore
 "Frances widow Philip M h 173 Arnold
 "Francis H h 6 1/2 Sears
 "Francis H Jr whitener bds 6 1/2 Sears
 "Frank mason rms 477 Acushnet avenue
 "Frank G painter h 131 Sycamore
TRIPP FRANK G (Cornelia) prop N B Steam Laundry 730-734 Pleasant h 192 Cottage See front cover
 "Frank M (Jennie) machinist h 286 Palmer
 "Frank S machinist 235 N Water h 91 Mill
 "Frank W (Emma N) blacksmith 1466 Pleasant h 399 Union
 "Franklin C (Ruby) sales h 71 Willis
 "Frederick C foreman h 43 Cedar

Bell Telephone 2795-W

436-438 PLEASANT ST, near SCHOOL

Residence Tel. 2795-R

JAMES F. MURPHY --- PLUMBING AND HEATING
GAS WATER HEATERS — MILL WORK — REPAIR WORK

There's room at the top for young men and women who can do things right.
Kinyon's Commercial School
 Odd Fellows Bldg., Cor. William and Pleasant Sts., New Bedford, Mass.

Central Lumber and Supply Company

LUMBER & INTERIOR FINISH

Bell Phone 1919 Office, 172 No. Water St., New Bedford Auto 1513

610

NEW BEDFORD [1917] DIRECTORY

Tripp

"Frederick P (Alice) fore h 125 Hillman
 "George E carp h 59 Hussey
 "George E (Nannie M) driver h 326 Tinkham
 "George Frederick carriage maker h 319 Park
 "George F chauffeur street dept bds 305 Mill
 "George F driver h 188 Middle
 "George H laborer h 108 Cedar
 "George H librarian Public Library h at Fairhaven
 "George R (Hannah M) (Chadwick & Tripp) 282 Allen h 34 Hunter
 "Hannah A widow Edgar F h 415 Cottage
 "Harold P (Louise) meat cutter 100 William h 54 Florence
 "Harriette widow C M rms 21 S Sixth
 "Harry C clerk 608 Pleasant bds 438 Union
 "Hazel A steno bds 106 Sycamore
 "Helen W music teacher bds 33 Sycamore
 "Henrietta widow Eliphalet h 48 Ocean
 "Henry laborer h 337 Hathaway road
 "Henry C (Annie) laborer h 31 High
 "Henry W (Frances C) h 158 Arnold
 "Herbert driver h 147 Robeson
 "Herbert C driver 703 Kempton h 707 do

Tripp

"Joseph F drill straightener h 286 Palmer
 Fairhaven Mills h 25 Keene
 "Joseph J (Elizabeth) cotton sampler
 "Katherine M h 64 Hillman
 "Laura Mrs h 88 High
 "Leonard driver 8 Front bds 477 Acushnet avenue
 "Leroy G died April 28 1917
 "Lester A contractor 367 Reed h do
 "Lewis A laborer 144 S Water h 1199 Kempton
 "Lewis S (Florence S) chauffeur h 1107 Rockdale avenue
 "Lillian M operative h 191 Purchase
 "Lottie T and Alice H bds 111 Pleasant
 "Louis H (Matilda) teamster h 63 Grant
 "Louis H h 200 Cedar Grove
 "Lulia bds 76 South Sixth
 "Lydia A widow Wilson M h 78 Jenney
 "Lydia A Mrs h 213 Chancery
 "Lydia A widow Orlando h 267 Mill
 "Lyman W S glass decorator h 231 Allen
 "Mabel E dressmaker bds 48 Ocean
 "Marshall H clerk 82 Union bds 1359 Purchase
 "Martha Mrs h 163 State
 "Mary Mrs h 55 Summer
 "Mary widow Bernard D h 118 Locust
 "Mary F bkpr 87 Union h 47 Cottage
 "Mary H teacher Harrington Memorial school bds 25 Keene
 "Melvina housework h 327 Ash
 "Millie L widow Arthur C h 68 Bedford
 "Mina F widow Adrien b 56 Plymouth
 "Myra C teacher Thomas Donaghy school bds 71 Willis
 "Myron E (Ella E) h 499 Cottage
 "Myrtle clerk 838 Purchase bds 175 Park
 "Nancy widow Marshall h 1359 Purchase
 "Nancy E h 78 Hillman
 "Nathaniel A paint grinder h 130 Mill
 "Nathaniel C died Dec 4 1916
 "Norris H plumber 642 County h 239 Pope
 "Oliver P (Dora) operative h 44 Shawmut avenue
 "Oscar operative h 123 Maxfield
 "Oscar laborer 12 School h Orchard (S)
 "Peleg A (Julia A) h 427 Mill
 "Phoebe D bds 99 Florence
 "Ralph B cond bds 118 Locust
 "Rebecca B widow Charles T nurse h 123 Maxfield
 "Rebecca R widow James N b 79 Chestnut
 "Richmond J (Tripp & Thorpe) 5 North h 203 Chestnut
 "Ruby M Mrs teacher Thomas Donaghy school bds 71 Willis
 "Rufus B motorman b 45 Durfee
 "Ruth E bkpr 592 Pleasant bds 175 Park
 "Ruth M inspector bds 73 Beech
 "Ruth M teacher Cedar st school b 180 Clinton
 "Sarah S widow Nicholas G h 358 Elm (W)
 "Stephen salesman h 72 Ward
 "Stephen F driver h 180 Union
 "Theodore A clerk Kilburn Mill h at Acushnet
 "Thomas A mgr P Corp h at Fairhaven

COLBY'S Inc.
 New Bedford's Smart
 Men's Wear Shop
 200 UNION ST.

"Herbert E fireman h 109 Durfee
 "Herbert J (Cora) mgr 8 Hamilton h 528 Cottage
 "Herbert L laborer h Chaffee ct
 "Hiram C h 155 Campbell
 "Holder B (Millicent) machinist h 339 Court
 "Ida E clerk 794 Purchase h 43 Park
 "Ida L clerk 838 Purchase b 175 Park
 "Ida S bds 111 Pleasant
 "Ira clerk bds 131 Chestnut
 "Irvin C conductor h 12 Studley
 "Irving M (May) elec h 205 James
 "Isabella F died Mar 20 1917
 "Jabez D laborer h 7 Briggs court
 "James insurance agent 96 William h 94 Willow
 "James E b 4 Durfee
 "James E blacksmith h 17 Devoll
 "James H foreman h 41 Jonathan
 "James M foreman h 41 Jonathan
 "James T mechanic 52 Grape h do
 "James W clerk First National Bank bds 190 Kempton
 "John A (Margaret) chauffeur h 78 South Sixth
 "John H driver 82 Union h 480 do
 "John L clerk rms 477 Acushnet avenue
 "John W clerk h 15 Shawmut avenue
 "Joseph A cotton classer bds 25 Keene
 "Josiah M h 1082 Plainville road

AKIN-DENISON CO.

640 Pleasant St.,
 129 Cove St.

1218 Acushnet Ave.
 Walnut, cor. Water

Paints - Oils - Varnishes - Brushes

"Our MOTTO Is to Always Do a Little Better than We Promise"

THE FUR HOUSE OF SIDNEY

The Only Expert Furrier in Southern Mass.

Sixth St. near Union St., New Bedford

Bell Tel. 1976

NEW BEDFORD [1917] DIRECTORY

611

Tripp

"Thomas H letter carrier North Postal station b 218 Whitman
"Walter laborer h 313 Chancery
"Walter Eb ds 17 Devoll
"Walter E eyelet worker h 88 Durfee
"Warren A bkpr 168 S Water h 28 Tremont
"William teamster h 183 Rockland
"William A real estate 598 Pleasant rm 1 h 66 State

"William A machinist b 26 Hillman
"William B engineer rms 508 County
"William C mgr 120 Sixth h 132 Washington

"William E (Amanda E) janitor 693 Purchase h 91 School
"William E (Joanna) mason h 224 Arnold
"William H bkpr First Nat Bank h 165 Newton

"William H (Mary L) fore h 412 Maxfield
"William H (Elizabeth V H) laborer h 55 Ocean

"Willis C clerk Swift Co bds 821 Pleasant
TRIPP & THORPE (R J Tripp and T W Thorpe) stair builders 5 North See page 24

Trodden Mary dressmaker b 150 Rotch
"Mary A h 16 Harmony
Trojak Poiri operative h 574 S Second
Tronsak Walter operative h rear 36 Hicks
Trott Melvin E (M E Trott Co) 524 Pleasant h at Taunton
"M E Co (Melvin E Trott) cotton brokers 524 Pleasant

Trotter James weaver h 20 Morton court
"Mary died June 9 1916
"Michael laborer bds 20 Morton court
"William weaver b 20 Morton court
Trought William carpenter h 59 Roosevelt

Trubak Antone operative b 108 Phillips avenue

Trudeau Cleophas J (Mary) barber h 226 State

"George laborer h 190 Nash road
"Joseph S barber 758 Purchase h 111 Bullard

"Peter Mrs h 1163 S Water
Trudel August card b 1411 Pleasant
"Henry L (Laura) clerk b 1411 Pleasant
"Joseph P (Laura) clerk 1498 Purchase h 1411 Pleasant

Trudelle Ambroise canvasser h Church near Tarkilh Hill road

"Clarence electrician b Church bey Tarkilh Hill road

"Ovila operative b Church bey Tarkilh Hill road

"Wilbur shoe repairing 2147 Acushnet av h do

True Alice police rms 355 Cottage

Trull Carleton clerk bds 453 Cottage
"Charles F died Feb 23 1917

"Charles F Mrs h 55 Foster
"Charles F Jr (Trull Shoe Store) 1039 Purchase

TRULL SHOE STORE (Chas F Trull Jr prop) 1039 Purchase See top lines

"Walter E (Annie M) clerk bds 453 Cottage

Trunca Catherine Mrs h 28 Acushnet av

Trzybyla John (Katherine) operative h 50 Kenyon

Tschan Joseph weaver h 10 Capitol

"Melani weaver bds 10 Capitol

Tsoprakes Charles pool 282 Coggeshall and tailor 201 N Front h 21 Washburn

"Peter helper h 21 Washburn

Tsueh Michael operative h 2 Washburn

Tsyk Andrew operative h 109 Mott

Tucker Anna E widow Dr Edward T h 1050 Pleasant

TUCKER ANTHONY & CO bankers and brokers 557 Pleasant See page 8

"Arthur L (Jane D) cotton broker 25 North Water h 31 Maple

"Charles N loom fixer h 485 S Front
"Charles R Mrs bds 31 Seventh

"Edward T died April 10 1917

"Edith Howland bds 80 Mill
"Francis E (Nettie E) broker h 35 Mill

"Georgianna widow h 285 Elm
"Jennie Mrs fortune teller 887 S Water h do

"John eyelet maker bds 9 Studley

"Laura A dressmaker 511 Acushnet av h do

"Marjorie E bds 35 Mill

"Robert E bds 1050 Pleasant

"William A h 31 Seventh

"William H (Mary J) h 13 Hunter

Tuell Charles A (Elvira) clerk h 27 Sherman

"Clifton P (Evelyn) clerk 784 Purchase h 341 Orchard (S)

"Cyrus rms 41 School

"Frank P P driver h 28 Sherman

"Helen L clerk 693 Purchase b 28 Sherman

"Joseph B C (Lizzie) express 123 Rotch h do

Tuite Bridget widow Edward b 670 First

"Edward P third hand b 670 First

"James F doffer bds 670 First

"John P operative bds 670 First

"Mary A speeder tender b 670 First

"Thomas operative bds 670 First

Tulchin Hyman pedler h 332 S Water

Tuna Manuel operative h 90 Tallman

Tupper Margaret A widow William h 111 Clark

"Mary E clerk Merchants National Bank bds 111 Clark

Tura Alphonso overseer 131 Court h 87 James

Turbak John weaver bds 8 Tallman

"Joseph (Agnes) operative h 186 Hathaway

"Simon weaver h 107 Davis

Turcotte Donat (Poier & Turcotte) h 160 Conduit

"Edward E grocer h 327 Shaw

"George (Adeline) laborer h 112 Eugenia

"Irene winder bds 125 Bates

"Joseph weaver h 112 Eugenia

"Joseph bds 874 Acushnet av

"Leona bkpr 555 N Front b 125 Bates av

"Louis H (Olympe) h 125 Bates avenue

"Luthier warper bds 112 Eugenia

"Ora winder bds 125 Bates

"Villia (Rosanna) oper h 204 Whitman

Turekian Vaughan shoemaker b 94 Maxfield

PAN-DANDY BREAD
Crisp-Dainty-Delicious
Direct from oven to you
643 So. First St.
Both Phones
A. A. Barabe

CHAMBERLAIN, BORDEN & SILVA
REAL ESTATE 194 UNION STREET
BOTH PHONES

**For Heating or Piping Work of All Kinds Call For — PETER the PIPER
For Tin or Sheet Iron Work of All Kinds Call For — RUFUS the ROOFER**

BOTH LOCATED AT

HIRST THE PLUMBERS, 24-32 No. Water Street

612

NEW BEDFORD [1917] DIRECTORY

Turgeon Alcide (Blanche) chauffeur b 223
Phillips avenue
"Aldea warper tender bds 159 Whitman
"Alfred (Minnie) weaver h 159 Whitman
"Alfred J (Catherine) h 612 Kempton
"Antoine grocer bds 229 Sawyer
"Francois X Jr (Josephine) real estate 535
N Front h do
"F Xavier h 229 Sawyer
"Helene J clerk 794 Purchase bds 283
Pleasant
"Joseph V police h 20 Soule
"Louis G (Louise) druggist 1601 Acush-
net avenue h 64 Russell
Turner Abraham B (Alice E) laborer h
1491 Purchase
"Albert E operative h 295 Shaw
"Alice teacher Allen F Wood school bds
321 Union
"Amos (Margaret A) spinner h 343 Bow-
ditch
"Andrew R clerk bds 105 Durfee
"Arthur C (Anna G) contractor h 407
Park
"Charles H twister h 11 Oaklawn
"Charles W jeweler 2167 Acushnet avenue
h 2163 do
"Chester A (Mabel) optician 1368 Acush-
net avenue h 344 Coffin avenue
"Cordelia M widow Wilson died June 4
1917

Buy Your Pianos From The

Dupuis Piano Co.

Dealers In
**HIGH GRADE PIANOS, PLAYERS
And TALKING MACHINES**
Manager, W. M. Dupuis
240 UNION STREET

"Daniel F laborer h 195 Rockland
"Edward J loomfixer h 54 Fair
"Elizabeth H dentist's asst bds 324 Cot-
tage
"Etta M tel oper Parker House bds 208
Kempton
"George E supt P Corp h 400 Union
"Harry electrician h 21 Scott
"Henry (Elizabeth A) (Singleton & Tur-
ner) 2012 Acushnet av h 29 Tarkiln
Hill rd
"Herbert R teamster h 24 Madison
"James bds 38 Bullard
"James H (Ophelia) caterer 115 Tremont
h do
"James H Jr (Pearl L) driver h 375 Mid-
dle (W)
"James R fixer h 642 First
"James W plumber h 58 Mt Vernon
"John W fixer bds 1293 Acushnet av
"Joseph operative h 245 Shaw
"Josephine h 319 Acushnet av
"Josephine A Mrs h 41 Ashley
"Julia F maid bds 446 Kempton
"Leon driver 794 Purchase bds 376 Middle
"Louis (Mary) weaver n 226 Clifford
"Reuben (Mary) engineer 111 Myrtle h 29
Collins
"Richard (Harriet M) oper h 98 Willis
"Robert (Jennie) operative h 23 Stapleton
"Samuel janitor h 833 County

Turner

"Samuel Jr (Ettie) supt Whitman Mill h
682 Cottage
"Susan E widow bds 218 Summer
"Stephen G. U S A h 963 Brock av
"Thomas spinner bds 1296 Acushnet av
"William spinner h 436 Rivet
"William gardener h 446 Kempton
"William F (Berta) asst treas N B Five
Cents Savings Bank h 324 Cottage
"William K physician 1108 Acushnet av h
89 Mt Pleasant
"William S (Alice M) driver h 117 Tremont
Turporek Julia Mrs h 188 State
Tushahas Antone oper h 63 Collette
Tuttle Otis H mgr 142 Nye bds 121 State
Tyzcenski Joseph operative h 16 Hicks
Twardowski Roch (Louisa) operative h 51
Washburn
Tweedie Bridget widow Robert h 196 Clif-
ford
Twiss Benjamin A commission a-c t bds 129
Allen
"William A supt Kilburn Mills h 129
Allen
Tworug Joseph (Nellie) operative h 59
Washburn
"Michael oper h 284 Cedar Grove
Tyler Caleb B (Lena) telephone testman
57 N Second h 49 Liberty
"Charles weaver h 600 S Second
Tynan John clerk bds 335 Cedar
"John H floorman 794 Purchase h 335
Cedar
"John J car inspector h 98 Durfee
"John J Jr (Helen) shoe worker h 59
Adams
"Sarah J dressmaker 335 Cedar h do
Tyrer Elizabeth widow Thomas h 341
Bowditch
George U S A bds 341 Bowditch
Tyrrell Ida widow Joseph h 1331 Pleasant
"Joseph conductor h 14 Willow
"Robert conductor h 69 Dean
Tyson George H porter 82 Union rms 794
Purchase
"James J watchman h 1635 Purchase
Ubertie John designer Whitman Mill bds
823 Belleville av
"Seraphine (Mary) bds 823 Belleville av
Ucker Henry operative rms 96 School
Ulanoff Bernardo gas fitter h 50 Dart-
mouth
Ulewicz Adam clerk h 35 Winsper
"Alexander operative h 45 Hicks
Ulrich August (Christina) baker 913
Acushnet av h 20 Earle
Ulrich Annie widow Henrich h 75 Clark
Underdown Walter H (Helena) treas N B
Cotton Mills Corp h 43 Seventh
Underwood Arthur C clerk 17 N Sixth
bds 48 Mill
"Arthur P (A P Underwood & Co) 17 N
Sixth h 48 Mill
"A P & Co (Arthur P Underwood and
Mary E Keene) grocers 17 N Sixth
"Charles S agent Passaic Cotton Mills N
B Spinning Co dept h at Fairhaven
"Gertrude M evangelist bds 334 Kempton
"James F (Videssa) clerk Wamsutta Mills
h 1458 Pleasant
"Mary L Mrs bkpr h 72 Brigham
"Russell clerk 17 N Sixth bds 48 Mill
"Waldo E officer H of C h 72 Brigham

J. G. NICHOLSON
LUMBER, SASH, DOORS and BLINDS
BOWDITCH STREET, NEW BEDFORD, MASS.

A. C. GARDNER DIAMONDS

SUCCESSOR TO WM. L. KELLEY
230 Union St. Established 1867 New Bedford

...JEWELRY...

NEW BEDFORD [1917] DIRECTORY

613

Underwood

"Willis C police lieut h 821 Pleasant
Union Amusement Co props N B Theatre
249-253 Union
"Coat Supply (Walter Partington) 90 Mer-
rimac
"for Good Works 12 Market
"Loan Co pawn brokers 915 S Water
"News Co, R R Station
"Paper & Supply Co 41 Union
"Shoe Co mfg and repairing (Henry Be-
lair) 1743 Acushnet av
"Store (A P Underwood & Co) grocers 17
N Sixth
"Street Ry Co 814 Purchase
United Cigars Stores Co of America 868
Purchase
"States Engineer Dept local office 243
Federal bldg
Unity Home 99 Tallman
Untersinger Joseph weaver h 46 Ashley
Unwin Charles E watch maker 764 Pur-
chase h 50 James
"George P machinist h 25 James
"Jennie D Mrs bkpr 645 County h 50
James
Upham John H Jr, (Mary) shoe worker
h 620 Union
"William clerk 874 Purchase n 3 Lake
"William O T (Harriet E) teamster h
Upham's lane
Upjohn James Jr died Dec 2 1916
"Maria T widow h 152 Middle
"Mattie Mrs clerk 592 Pleasant bds 121
State
"William F (Annie) painter h 121 State
Urban John (Mary) operative h 22 Salis-
bury
Urchikowski Constanty operative h 184
Sawyer
Uren William H carp h 96 Linden
Urquhart George C sales h 366 Arnold
U S Civil Service Local Bureau 240 Fed-
eral bldg
Uttley Arthur (Victoria E) (Velvet Ice
Cream Co) 119 Smith h 123 do
"Gladys bds 123 Smith
"Harold student bds 123 Smith
Vadarin Amadie oper bds 976 Acushnet av
Vail Anna F teacher Rockdale school bds
124 Hillman
"Charles A (Lucy F) chauffeur h 2393
Acushnet av
Vaillancourt Alfred (Alma) clerk 98 Cove
h 36 Salisbury
"Frank (Mary) carpenter h 47 Covell
Valakos Vasilia bds 56 Newton
Valante Humbert (Carmen) operative h
32 Query
Valdenane John operative h 46 Ashley
Valentine Austin oper bds 236 Collette
"Daniel K (Edith) mgr Nash rd corner
Bowditch h 210 Whitman
"Edith H teacher Cedar Grove st school
bds 210 Whitman
"Ferdinand weaver bds 236 Collette
"Freeman (Lydia) city laborer bds 71
Cedar
"James H asst eng bds 369 Bowditch
"Jennie J teacher Hosea M Knowlton
school h at Fairhaven
"John (Mary A) chief eng Nonquitt Spin-
ning Co and garage Nash rd corner
Bowditch h 369 Bowditch

Valentine

"John A (Anna) engineer Manomet Mills
h 347 Bowditch
"Joseph (Sarah J) weaver h 236 Collette
"Peter laborer h 17 Cotter
"Thomas A police h 118 Norman
"William weaver h 271 Tinkham
Valerio John O (Mary E) spinner bds 121
Bates
"Rose winder bds 105 Bates
Valesio Manuel (Mary B) h 105 Bates
Valladoa Alfred B (Agnes E) h 228 Arnold
"Frank (Helen) glass cutter h 191 Arnold
"Maria G widow Frank h 191 Arnold
Vallancourt Hormidas carp h 226 North
Second
Vallencourt Louis beamer h 35 Winsper
Vallerand Amedee rms 976 Acushnet av
Valles John L variety 15 Griffin h do
Valley Edmund operative rms 1041 Pur-
chase
"Fred clerk 1662 Purchase bds do
"Henry clerk bds 1662 Purchase
"Henry driver h 1625 Purchase
"John A (Mary) second hand furniture
1662 Purchase h do
Vallie Mahmoush baker 353½ Coggeshall
h 7 Beetle
Vallier Frank weaver h 103 David
"George shoe worker bds 118 Dean
"Jerry operative bds 118 Dean
"Josephine widow Henry h 245 Eugenia
"Philip conductor h 118 Dean
Valliere Alexandre carder h 487 N Second
"Edward (Mary) weaver h 319 Shaw
"Lucy widow Raphael h 11' Dean
"Ralph (Philomena) speeder tender h 377
Bowditch
Valloura Domingos D hairdresser 425
Belleville av h 181 Coffin av
Valois Amedee (Julia) painter 349 Kemp-
ton h 18 Ashley
"Armand D (Blanche) mach 57 N Second
h 14 Emerson
"Emile clerk bds 59 Durfee
"Frank janitor 435 County h 59 Durfee
"Henry operative h 67 Hathaway
"Omer Rev pastor Sacred Heart R C
church h 341 Summer
Valvoline Oil Co foot North st
Valway Alfred carpenter h 30 Nye
Vanasse Alexander oper h 62 Phillips av
"Alpherie clerk bds 71 Hazard
"Desire operative h 64 Bowditch
"Dina Mrs h 55 Merrimac
"Eglantine telephone operator 57 N Sec-
ond bds 71 Hazard
"Elda operative bds 67 Austin
"Euclide clerk 79 Austin h 113 do
"Louis weaver h 37 Scott
"Matilda operative bds 67 Austin
"Ovilia second hand h 190 State
"Ovilia shoe worker h 349 Summer
"Rodolphe teacher of music bds 67 Aus-
tin
"Simon (Edwidge) operative h 71 Hazard
"Wilfred laundry worker bds 62 Phillips
avenue
"Wilfred helper bds 71 Hazard
"Xavier F (Exilda) h 67 Austin
Van Buskirk Bertha L Mrs probation offi-
cer Third District Court h at Fair-
haven

MITCHELL'S DAIRY MILK and CREAM

Wholesale and Retail

167 MT. VERNON STREET - - Telephone 3303-W

J. & W. R. WING & CO. *Clothiers and Furnishers*

191 UNION STREET, - - - NEW BEDFORD, MASS.

614

NEW BEDFORD [1917] DIRECTORY

- VANCE BERT A (Edna) garage automobile storage and supplies 24 Sycamore h do See top lines
Vancini Frank (Elizabeth) fruit h 144 Chancery
Vancoure George laborer h 45 Tallman
"Stanley (Rosanna) weaver bds 301 Coffin av
Vandal Henry (Julia) barber h 15 Viall
"J Oscar clerk 706 Purchase
"Oscar (Lily) h 510 Bowditch
Vandamme E Edmond weaver h 295 N Front
Vandenbossche Adele widow Cyrille dressmaker 711 Chancery h do
Vander William foreman 744 Pleasant
Vanderbrugge Ange (Marie) operative h 24 Ashley
Van Doorne Leopold weaver h 1454 Plainville rd
Van Flatern Ernest F insurance 758 Purchase h 211 Chestnut
Van Lew Fannie Mrs bds 285 Elm
Vanni Catherine M bkpr bds 332 North
"Genevieve R clerk bds 332 North
"Mary H cashier 592 Pleasant bds 332 North
"Vincent (Kate T E) mason 332 North h do
"Vincent J (Ora) inspector of pavements and mason h 28 Tremont
Vanstone William J motorman h 33 Richmond
Van Vlaenderen B h 100 Jouvett
Van Zandt Walter painter h 95 Emma
Vargas Flora K Mrs dressmaker 123 Rockland h do
"Joseph King (Flora) h 123 Rockland
"Philomena E nurse 217 Municipal bldg h 123 Rockland
Vargers Manuel F grocer 57 Delano h 503 S Second
Varieur Albert h 151 Hudson
"Alfred weaver h 35 Bentley
"Darius second hand h 230 Dean
"Ernest weaver h 98 Beetle
"Euclide hairdresser 1749 Acushnet av h 112 Belleville rd
"Octave laborer h 92 Beetle
"Octorien J operative h 141 Cedar Grove
"Wilfred h 973 Acushnet av
Varley John died Dec 21 1916
Varney Catherine bookkeeper 836 Purchase bds 332 North
"Isaac loom fixer h 52 Ashley
"John cond h 82 Durfee
Varnum Charles W (Luella) engineer 350 S Second h 72 High
Varroneau Alfred (Floriana) machinist h 14 Eugenia
Varville John (Josephine) third hand h 25 Ashley
Vasconcello Jose T operative bds 23 Holly
Vasconcellos Alfred clerk 418 Belleville av bds 90 Davis
"Joseph 2nd (Caroline) cracker maker h 22 Lexington
Vasconcellos Antone (Ladwina M) laborer h 302 Elm
"Julia (Mary) salesman 211 Union h 648 County
Vasil Foti carder h 109 Phillips av
Vasillos William baker h 61 Bullard
Vasily William baker h 61 Bullard
Vassells Anna Mrs h 181 Mill
Vatour Adele widow Basil h 178 Davis
"Mary Mrs weaver h 178 Collette
Vaudry Alfred second hand h 28 Nye
"Alfred Jr hairdresser bds 28 Nye
"Louis F clerk 372 Sawyer bds 29 Ashley
"Mary widow Francis h 29 Ashley
Vaughan Alberta L nurse bds 319 Union
"Arthur S clerk 1158 Purchase h at Mattapoisset
"Charles E mgr 1158 Purchase h 55 Chestnut
"Ella vice pres 1158 Purchase h at Mattapoisset
"Harold G box maker bds 292 Ash
"Harry C Mrs h 12 Dudley
"James D bkpr Swift & Co h at Fairhaven
"Laura clerk 768 Purchase h at Mattapoisset
"May Mrs h 292 Ash
"Samuel A variety 302 Acushnet av rms do
VAUGHAN UNDERTAKING CO Inc 1158 Purchase See advt Undertakers in Bus Dy
"Weston C Jr pres and treas Vaughan Undertaking Co Inc 1158 Purchase h at Mattapoisset
Vautin Honoreus (Alice) second hand h 211 Coffin av
Vazo John (Sophia) operative h 50 Kenyon
Veara Antonio operative bds 24 Woodlawn avenue
"Joseph bds 24 Woodlawn av
"Manuel h 24 Woodlawn av
Veary James bds 194 Purchase
"William (Elizabeth) spinner h 1911 Purchase
Vecor Edith bkpr bds 59 Briggs
"Edith widow Antone h 59 Briggs
"May bookkeeper bds 59 Briggs
Veco Drug Co (Inc) 1005 S Water and 299 Rivet
Veeder Ernest boat hand h 163 Grinnell
"Frank J drill maker h 39 Bay
"Isabell P bookkeeper 151 Union rms 317 Pleasant
Veiga Charles laborer h 79 Hemlock
"Joseph operative h 20 Independent
Veira Antone operative bds 134 Nash rd
"Antonio operative bds 9 Stapleton
"Ferdinand (Adeline) shuttle maker bds 487 Allen
"Fernandes laborer h 173 Acushnet av
"John operative h 94 Nelson
"John operative bds 70 Phillips av
"John (Mary) hairdresser 50 W French av h 9 Stapleton
"John Jr laborer bds 9 Stapleton
"Joseph fireman h 190 Hemlock
"Joseph operative h 332 S Front
"Joseph M operative h 501 S Second
"Joseph S operative h 171 Crapo
"Louis fireman h 501 Bolton
"Louis operative h 96 Nash rd
"Manuel operative bds 9 Stapleton
"Manuel operative h 23 Holly
"Manuel operative bds 51 Collette
"Manuel G h 118 Fruit
"see Vera, Vieira and Viera
Velho Augustus F (Mary M) h 8 Warwick
"Frank G driver h 285 Davis
Vellose Jose shoe rep h 130 Thompson

REX MONUMENTAL WORKS

MAUSOLEUMS, MONUMENTS, HEADSTONES
CEMETERY WORK OF ALL DESCRIPTIONS

Telephone Connection

184 DARTMOUTH STREET

WILLIAM R. VERA COMB WORKS

RE-NEEDLERS OF

HALF LAP AND TOP COMBS

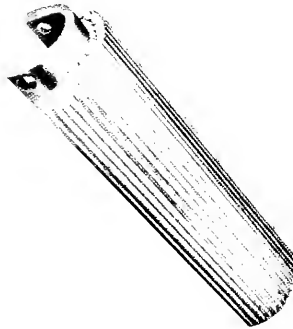

WHITIN HALF LAPS A SPECIALTY

Our Settings Will Give You An Even Sliva Throughout Entire Comber
We Follow The Whitin System Using The Worrall Bros. Needles

OUR SERVICE **RIGHT**
PRICES

WE YOU **NEED** YOU
OUR WORK

WILLIAM R. VERA COMB WORKS

5 THOMPSON STREET

NEW BEDFORD, MASS.

TEL. 2688

A. S. FRANCIS

24 MASONIC BUILDING

ALL KINDS OF INSURANCE

Telephone Connection

NEW BEDFORD [1917] DIRECTORY

615

Velvet Ice Cream Co (Arthur Uttley) 119 Smith
Veno Theodoris laborer h 28 Holly
Venis Theodoris operative h 28 Holly
Vennoyer Ernest (Ethel) laundry man h 147 Belleville av
Ventura Antone h 48 South
"Antone operative bds 139 County
"Antone C washer h 486 First
"Antonio J h 288 Dartmouth
"Antonio Jr bds 288 Dartmouth
"Charles third hand h 46½ South
"John fireman h 46 South
"John (Mary) operative h 69 Potomska
"Joseph (Carriac) operative h 448 S Second
"Joseph operative h 88 Blackmer
"Joseph fireman h 47 Jenkins
"Joseph (Mary N) fireman h 631 S Water
"Jules laborer bds 288 Dartmouth
"Manuel operative h 160 Crapo
"Manuel operative bds 448 S Second
"Manuel E operative h 49 Rochambeau
"Manuel F carpenter h 124 Whitman
"Mary operative bus 148 S Second
"Virginia (Mary) operative h 448 S Second
Vera Alfred (Mary J) gardener h 44 Lindsey
"August laborer 144 S water
"Charles R painter h 208 Thompson
"Frank h 300 Pleasant
"Frank Jr lawyer 508 Pleasant rm 210 h 300 do
"Frank J engineer h 11 Harrison
"Frank L restaurant 992 S Water h 549 Dartmouth
"Frederick J third hand h 48 S Sixth
"Gaetone (Fanny L) operative h 692½ S Water
"James F granite cutter h 49 Short
"John J real estate 791 Purchase rm 14 h at Dartmouth
"Joseph drill worker h 69 Short
"Joseph laborer 144 S Water
"Lawrence (Mary) head repairman St Luke's Hospital h 60 Taber
"Manuel cooper h 46 Crapo
"Manuel A died April 13 1917
"Mary widow Manuel h 44 Lindsey
"Serpa Mrs h 48 S Sixth
"Stella secy 222 Union rm 510 bds 48 S Sixth
"William R (Mary E) (William R Vera Comb Works) h 251 North
VERA WILLIAM R COMB WORKS (William R Vera prop) 5 Thompson
*see Veira
Vercammen Frederick operative h 40 Ashley
Vercellone Emile laborer h rear 567 Acushnet av
"Peter laborer h 4 Wall
Vereira Joaquim twister h 442 Bolton
Verette Theodore carp h 10 Capitol
Verissimo John operative h rear 88 Acushnet av
Vernette Paul weaver h 23 Warren
Vernier Emile B (Edna) salesman h 297 Coffin av
Vernon John hairdresser 628 First h 630 First
Verona Laurent Rapa weaver h 9 Blackburn

Verranault Ephraim rem to Plainfield Conn
Verrier Amos (Annie) carp h 193 Collette
"Walter third hand bds 195 Collette
Verroneau Joseph (Annie) operative h 161 State
Vertefeuille Hedwidge Mrs h 198 Bowditch
"John weaver h 319 Sawyer
Vertente John carpenter h 3 Felton
Verville Arthur (Emma) overseer Wamsutta Mills h 9 Austin
"Bellona widow Joseph h 156 Tallman
Vetorina Joseph E (Frances) (Vetorina & Lemos) h 1353 Rockdale av
"& Lemos (J E Vetorina and F S Lemos) market gardeners 1379 Rockdale av
Vexler Samuel upholsterer h 73 Linden
Veynar Jaroslav (Bergana) operative h 227 Church
Vezina Eugene clerk 973 S Water h 23 Oak
Vezor Harry operative h 12 Ashley
Vicars Lucy A h 132 Mill
"Margaret C dressmaker 132 Mill h do
Vickers George changer over h Prescott
"Tamer speeder tender h 102 Nash rd
Victoria Frank baker h 165 Shawmut av
Victorino Antone operative h 498 First
"Joseph M laborer h 212 S Front
"Manuel baker h 131 Mt Vernon
"Manuel twister h 105 Davis
"Mary Gloriana cook bds 15 Anthony
Viegas Bernadine operative bds 563 First
"John operative bds 563 First
"John (Bernadine) fireman h 563 First
Vieira Alfred mason h 25 Sidney
"Antone laborer bds 35 Briggs
"Antone operative h 254 S Second
"Antone fisherman h 65 Prospect
"Antone laborer h 491 First
"Antony operative h rear 57 Howland
"Antonio C publisher O'Independant 252 S Second h 248 do
"Antonio P Rev pastor Mt Carmel R C church h 230 Bonney
"Bonaventure fisherman h 70 Nelson
"Bros (John and Charles) grocers 417 Allen
"Charles (Vieira Bros) h 150 Acushnet av
"Delore G Mrs h 7 Purchase
"Flora teacher Acushnet av school bds 153 Bonney
"Jacintho operative h 68 Acushnet av
"Joaquim h 603 S Water
"John operative h 139 Hathaway
"John mariner h 464 S Water
"John (Vieira Bros) h 71 Forest
"John fisherman bds 139 County
"John Joom fixer h 48 Nelson
"John operative h 502 First
"John C (Emma) grocer 601 S Water h 249 County
"John R overseer Booth Mfg Co h 483 Brock av
"Jose h 603 S Water
"Joseph operative h 227 Coggeshall
"Joseph druggist h 21 Rivet
"Joseph operative h 365 First
"Joseph operative h 22 Madison
"Joseph laborer h 250 Acushnet av
"Joseph clerk 437 S Water h 223 S Second
"Joseph repairman h 39 Independent
"Joseph rope maker h 76 Liberty
"Joseph J laborer h 282 S Second

PELEG H. SHERMAN 506 COUNTY ST.
FUNERAL DIRECTOR AND EMBALMER

OFFICE PHONES.
Bell 690-W. Auto. 1305

RESIDENCE PHONES
Bell 690-R. Auto. 1306

THE SURPRISE

NEW BEDFORD'S LEADING CLOTHIERS

PURCHASE STREET, Cor. HIGH

Veira

"Joseph P physician 317 Rivet h do
 "Laura saleswoman bds 135 Dartmouth
 "Manuel baker h 46 Crapo
 "Manuel car cleaner h 118 Fruit
 "Manuel fireman h 411 Orchard (S)
 "Manuel operative h 45 Hollyhock
 "Manuel glass worker h 17 Morgan lane
 "Manuel operative h 417 First
 "Manuel operative bds 54 Sylvia
 "Manuel mariner h 303 S Front
 "Manuel rem from city
 "Manuel A laborer h 36 Thompson
 "Manuel C mule spinner bds 859 S Water
 "Manuel G laborer v 265 Bonney
 "Manuel G Jr registry clerk P O h 190 Bonney
 "Manuel J laborer bds 36 Thompson
 "Manuel S operative h 421 First
 "Mariana laborer h 7 Vernon
 "Mary widow h 21 Stapleton
 "Mary Mrs h 177 Grinnel
 "Mary E widow h 153 Bonney
 "Nellie Mrs h 3 East Durfee
 "Rose h 101 S Second
 "Samuel fireman h 4 Spooner
 "Seraphin laborer h 262 S Second
 "Virginio C operative h 207 S Front
 "see Veira
 Vien Abraham h 86 Beetle
 "Abraham Jr fixer h 86 Beetle
 "Annie bds 51 Frederick
 "Cordelia Mrs h 57 Beetle
 "Eugene H (Alexine) liquors 1162 Acushnet av h 65 Tarkin Hill rd
 "Gideon loomfixer h 51 Frederick
 "Henry (Hedwig) fixer h 287 Tinkham
 "Henry loomfixer h 323 Earl
 "Henry overseer Wamsutta Mills h at Fairhaven
 "Joseph C (Rose V) weaver bds 35 Austin
 "Wilfred drillworker h 86 Beetle
 "William h 51 Frederick
 Vienna Hair & Corset Shop (Mrs Regina F Williams) 758 Purchase
 Vienot Emil operative h 154 Hathaway
 Viens Alpie L clerk bds 187 North
 "Aneta clerk 838 Purchase bds 187 North
 "Edmund operative h 94 Holly
 "George M (Dora) shoe repairing 427 Kempton h 187 North
 "Joseph shipper h 47 Holly
 "William laborer bds 47 Holly
 Vient Alboma bds 26 Ashley
 "Arthur X painter h 120 Clark
 "Frederick (Adelaide) h 26 Ashley
 Viera Amelia stenographer 794 Purchase bds 21 Winsor
 "Antone operative h 659 First
 "Edward operative bds 15 Nye
 "Francis (Mary) operative h 396 Cedar Grove
 "Frank carpenter bds 21 Winsor
 "Gertruda Mrs h 56 S Water
 "John operative h 66 Independent
 "John (Mary) h 9 Stapleton
 "John laborer 372 Sawyer
 "John laborer h 1195 Brock avenue
 "John laborer h 89 Prospect
 "Joseph operative h 71 Sidney
 "Joseph (Mary) fisherman h 1375 Pleasant
 "Joseph operative bds 9 Stapleton
 "Joseph C gen mgr and treas Veco Drug Co 299 Rivet h at S Dartmouth

Viera

"Julius operative h 170 Blackmer
 "Laura clerk 912 S Water bds 61 Dartmouth
 "Louis fisherman h 65 Scott
 "Louis laborer h 85 Scott
 "Manuel laborer h 54 Hazard
 "Manuel laborer h 1 Hillman
 "Manuel restaurant 185 S Second h 54 Hazard
 "Manuel (Etelvina) laborer h 103 Eugenia
 "Manuel operative bds 15 Nye
 "Manuel operative h 52 Davis
 "Manuel Jr clerk 1005 S Water bds 221 Winsor
 "Manuel Jr operative bds 113 Eugenia
 "Manuel Jr clerk 299 Rivet b 21 Winsor
 "Manuel C (Georgianna) screw maker h 259 Middle
 "Manuel F (Montine) laborer bds 129 Whitman
 "Manuel M laborer h 46 Scott
 "Marion (Mary) fisherman h 21 Stapleton
 "Mary widow h 263 S Second
 "Mary widow Manuel h 15 Nye
 "Mary C widow Manuel h 21 Winsor
 "Rose h 94 Potomska
 "William clerk 693 Purchase bds 58 Fair
 Vierda Manuel operative h 39 Mitchell
 Vierick Louis hoseman Engine No 4
 "Mary h 73 Russell
 "Raymond draftsman 302 Municipal bldg bds Orchard (S)
 Vieux Regina h 10 Lafrance court
 Viegent Emery (Josephine) driver h 247 State
 "Mederic milk 595 Mt Pleasant h do
 "William chauffeur h 16 Tallman
 Viger Archille operative h 168 Hathaway
 "George laborer b 168 Hathaway
 "Joseph (Lucina A) carpenter h 6 McGurk
 "Napoleon driver b 168 Hathaway
 "Philip (Elida) laborer h 168 Hathaway
 Vigneault Armand clerk 1668 $\frac{1}{2}$ Acushnet avenue bds 2402 do
 "Arthur (Philomena) grocer 1668 $\frac{1}{2}$ Acushnet avenue h 2402 do
 "Esperance widow Urban bds 63 Wood
 Villa Antonio operative bds 397 S Second
 "Joseph clerk 685 First h 197 S Second
 Villani Carmela widow Antonio h 304 Maxfield
 Villemure Henry eng h 129 Perry
 Villeneuve Alice Mrs h 936 County
 Villeux Louis (Mabel) master mechanic Page Mfg Co h 706 Summer
 Vinal Charles (Alla) linotype machinist Standard h 9 Rounds
 "Charles H (Mary A) registrar 693 Purchase h 103 Summer
 "Dorothy clerk 185 Union bds 35 Jenny Lind
 "Elizabeth C widow Frederick H h 90 Bedford
 "Elise bds 103 Summer
 "Elwin L real estate b 103 Summer
 "Herbert R gardener h 35 Jenny Lind
 Vinacio Manuel S city laborer h 15 Katherine
 Vincent Alfred rem to Bridgeport
 "Andrew h 45 Babbitt
 "Antone (Adeline) bds 2062 Acushnet av
 "Antone laborer h 14 Jenkins

<h1 style="margin: 0;">M. C. SWIFT & SON</h1> <p style="margin: 0;">: MEN'S WEARING APPAREL :</p>	<p style="margin: 0;">UNION STREET North Side below Purchase St. NEW BEDFORD, MASS.</p>
---	---

Milk — DAIRY — Cream

2834 ACUSHNET AVE.

Bell Tel. 2817-M

NEW BEDFORD

NEW BEDFORD [1917] DIRECTORY

617

- Vincent
 "Charles H foreman U St Ry Co h 332 Cedar
 "Clara S teacher Middle st school b 233 Middle
 "Eileen T bds 206 State
 "Emile clerk h 2062 Acushnet avenue
 "Frances Mrs h 27 Kenyon
 "Frank H (Harriet N) hoseman Engine No 4 h 117 Grinnell
 "Fred engineer h 88 Liberty
 "Harold packer bds 206 State
 "Henry weaver h 130 Hatch
 "Herbert M (Joaquina) h 108 Grinnell
 "John (Hannah) operative h 8 Cleveland
 "Joseph (Mary) machinist h 206 State
 "Joseph (Mary) machinist h 1337 Purchase
 "Joseph laborer h 72 Acushnet avenue
 "Joseph clerk 781 S Water h 72 Acushnet avenue
 "Joseph C (Mary) machinist h 206 State
 "Joseph C Jr second hand h 152 Division
 "Leonard J twister tender bds 206 State
 "Manuel S driver h 32 Holly
 "Marian bds 77 North
 "Mark T (Lydia S) (DeWolf & Vincent) hardware 111 William h 77 North
 "Mary R widow Antone L h 77 Sidney
 "Perry clerk 111 William bds 77 North
 "Urric contractor and builder h 1405 Acushnet avenue
 "Wilbrod (Melvina) shoe cutter h 553 Summer
 "Wilfred (Rose) (Wilfred H Vincent & Co) h 271 Phillips avenue
 "William H clerk 590 Coggeshall
 Vining Charles W Jr (Beatrice) (The Vining Press) 76 Middle h 271 Park
 "Press (Charles W Vining Jr) 76 Middle
 Vinnicum William L (Flora) foreman h 160 Mill
 Vjola Antonio h 399 Belleville avenue
 Virgin William H (Eleanor) manager 1946 Purchase h at Fairhaven
 Vishnefsky Rose grocer 497 S Water h do
 Vital Antone operative h 2 Acushnet blk
 "Antone E machinist h 88 Blackmer
 "Antone R operative h 436 Orchard (S)
 "Joseph weaver h 68 Winsor
 "Manuel spinner bds 438 Bolton
 "Manuel F operative h 368 First
 Vitale Julien laborer h 512 Acushnet av
 Vittorino Abel operative h 195 Coggeshall
 "Jacques operative h 381 Coggeshall
 "Joseph plasterer h 381 Coggeshall
 Viveiros Antone insurance agent 908 Purchase rm 403 h 93 Scott
 "Arthur L furniture repairer 984 Purchase h 239 Field
 "Joseph baker 445 Belleville avenue h 93 Phillips avenue
 "Manuel laborer h 27 Swift
 Vogado Frank R hairdresser 423 Rivet h do
 Vogel Caroline widow George h 71 Lindsey
 "Ellery L (Sara) asst receiving teller Merchants National Bank h 66 Rounds
 "George F died August 19 1916
 "Robert F (Mary E) police h 62 Rounds
 Voghel Hilaire grocer 286 Tinkham h 154 Hathaway
 Voghel
 "Harmidas (Mary L) (Langlois & Voghel) 791 Purchase and grocer 78 Hicks h 42 Princeton
 Vogt Ernest (Emily) b 227 Brook
 Vogne Shop The Inc 572 Pelasant
 Vohnoutka Charles (Pauline) weaver h 547 Coggeshall
 Voisin Albert chauffeur b 153 Whitman
 "Alfred laborer h 199 State
 "Alfred Mrs variety 199 State h do
 "Joseph (Eleanor) baker h 153 Whitman
 "Lydia warp tender bds 153 Whitman
 Volanski Frank (Anna) weaver h 32 Washburn
 Volos Nicholas (Ellen) cook h 135 Middle
 Vonbank George (Mary) clerk h 316 Davis
 Vondenberg Joseph operative b 271 Shaw
 Von Flatern Ernest F insurance 758 Purchase h 211 Chestnut
 "Malvina L clerk b 211 Chestnut
 Vose Isaac B carpenter rms 950 Pleasant
 "William carpenter h 76 Willis
 Vosselar Martin operative h 320 Davis
 Voyer Alphonse (Roseanna) loomfixer h 10 Roosevelt
 "William (Victoria) loom fixer h 6 Stapleton
 Wachin John (Elizabeth) tailor h 57 Kenyon
 Wadalewski Adam operative h 177 N Front
 Waddington Anna h 47½ Bowditch
 "Ethel weaver bds 15 E French avenue
 "James spinner h 19 Dudley
 "Thomas weaver h 15 E French avenue
 Wade Albert L (Isadora) tinsmith h 147 Tremont
 "Bernard C clerk Potomska Mills bds 107 Howard
 "Charles E (Francelia) engineer h 18 Willis
 "Clifford L (Effie) civil engineer 302 Municipal bldg h 292 Palmer
 "George (Savina) weaver h 251 Bowditch
 "John W (Sarah) twister h 259 Bowditch
 "Melvin baker 372 Kempton h at Mattapoissett
 "Patrick J (Nellie) steamfitter h 113 Reynolds
 "Robert (Alice) fireman h 463 Mt Pleasant
 "William packer h 302 Rockdale avenue
 "William operative h 12 Margin
 "William E laborer h 21 Nelson
 Wady Arnold B bds 107 S Sixth
 "Mary E widow Arnold B h 107 South Sixth
 Wager Annie Mrs operative h 383 Cedar
 Wagner B Frank freight conductor h 18 West Willow
 "Edward H quiller h 44 Woodlawn avenue
 "Isaiah C (Ada) mechanical supt Times h 979 Pleasant
 "Joseph D motorman h 7 Ashland ter
 "Mary Mrs h 287 Phillips avenue
 "Samuel G (Olgo) clerk h 354 Mill
 "William K collector 57 N Second h 39 Rotch
 Wagstaff Mark (Lillian) overseer Bennett Mill h 216 Eugenia

Bookkeeping, Shorthand, Typewriting, Penmanship, etc. Taught thoroughly at

Kinyon's Commercial School

Odd Fellows Bldg., Cor. William and Pleasant Sts., New Bedford, Mass.

M. P. B. SILVA & SON 157 ACUSHNET AVENUE

GASOLINE—OILS—GREASES

618

NEW BEDFORD [1917] DIRECTORY

- Wahlron Herman h 290 Maple
 Waine William operative h 281 Davis
 Wainer Agnes Mrs h 270 Mill
 "Alfred D (Eva) laborer h 256 Chancery
 "Henry salesman 23 Water h 344 Purchase
 "Lucy h 298 Elm
 "Lydia A widow David died June 2 1917
 Waincott Jonathan (Alice) weaver h 12 Roosevelt
 Wainwright Grace H Mrs h 614 County
 "Howard h 614 County
 "Mary Mrs clerk 797 Purchase bds 77 Morgan
 Waite B H & Co (Oliver F Brown) carpeting 71 William
 "Carlton B helper 592 Pleasant h 385 Cottage
 "Florence L bds 139 Cottage
 "Inez M weaver b 58 Locust
 "Leroy L motorman h 58 Locust
 "Margaret A Mrs h 78 S Second
 "Stephen E (Catherine) decorator h 164 Smith
 Waitt Benjamin A h 98 Covell
 Wajda Stanley (Mary) carder h 15 Ashley
 Wakeman Harwood L U S N rms 583 Purchase
 Walek Michael clerk h 124 N Front
 Walczak Emilia operative h 480 S Second
 Walda Joseph weaver h 156 Tallman
 Walder Jacob (Bertha) dry goods 1525 Acushnet avenue
 "Joseph H bds 10 Grandfield
 "Juda, Hebrew teacher 10 Grandfield h do
 "Max student bds 10 Grandfield
 "Morris clerk bds 10 Grandfield
 "Myer dry goods 1786 Purchase h 833 County
 Waldman Louis rem to New York
 Waldorf Garage (Joseph Christian) 445-447 Bolton
 "Lunch (The Kelsey Co Inc) 760 Purchase
 "Shoe Store (R H Long) 75 William
 Waldron Andrew laborer bds 46 Belleville road
 "Ann M bds 16 Briggs
 "Elizabeth B stenographer 650 Purchase bds 38 Russell
 "Fred machinist rms 49 Hillman
 "John J operative h 36 Mosher
 "John R second hand h 32 Mosher
 "Joseph F letter carrier bds 122 Thompson
 "Joseph W gardener bds 16 Briggs
 "Kathryne weaver bds 16 Briggs
 "Lydia A widow L Franklin h 38 Russell
 "Margaret h 16 Briggs
 "Margaret A widow John h 84 Acushnet avenue
 "M Alice cashier b 16 Briggs
 "Thomas (Mary) mule spinner h 122 Thompson
 "William F glass blower bds 122 Thompson
 "William R (Zuella) engineer h 18 Willis
 Walecka Adolph spinner b 350 Coffin av
 "Charles clerk 146 Bowditch h 55 Collette
 "Prudence cover h 350 Coffin avenue
 Walenty Antone copper worker h 152 N Front
 Waleresek Frank operative h 17 Hampton court
 Walkden James (Alice) operative h 13 Salisbury
 Walker Albert W spinner b 268 Weld
 "Anna W widow John C cashier 96 William h 1104 Pleasant
 "Catherine widow Henry h 268 Weld
 "Catherine M widow George A b 79 Court
 "Clinton I (Bessie) letter carrier North Postal station h 341 Arnold
 "D Ormonde pastor Bethel A M E church h 460 Kempton
 "Esther widow William b 83 Hillman
 "Edith F teacher High school h 79 Court
 "Fred mgr 854 Brock avenue h 93 Valentine
 "Fred spinner b 1283 Acushnet avenue
 "George (Bridget) mule spinner h 122 Hathaway
 "George H spinner h 496 Summer
 "Harold L linotype operative Standard h at Fairhaven
 "Joseph operative h 254 Cedar Grove
 "Kate widow h 107 Brigham
 "Mary Wheeler osteopathic physician 288 Union h do
 "Matilda clerk 790 Purchase h at Fairhaven
 "Nellie S clerk 508 Pleasant bds 107 Brigham
 "Ornaonde Rev (Yvonne) h 464 Kempton
 "Presents widow William h 1283 Acushnet avenue
 "Robert I osteopathic physician 288 Union h do
 "Sam R (Edith) mgr 1116 Purchase h 130 Mill
 "Thomas (Beatrice) plumber h 304 Tinkham
 "William (Annie) weaver h 164 Church
 Wall Anna M Mrs stenographer 315 Municipal bldg h 102 Armour
 "Annie C bds 37 Florence
 "Annie R Mrs h 20 Seventh
 "Charles A janitor Unitarian church h 52 Park
 "Elizabeth clerk 794 Purchase bds 12 Robeson
 "Emma Mrs bds 14 Spruce
 "Frank J agent N B M V & N S Co h 102 Armour
 "Hannah chiropodist 12 Robeson b do
 "Harold (Emma) piano teacher 262 Nash road h do
 "James h 12 Robeson
 "James operative h 61 Washington
 "Margaret clerk b 12 Robeson
 "Marie A milliner h 197 Cottage
 "Mary A office asst 794 Purchase bds 197 Court
 "Mary D widow Michael D shoe repairing 105 Union h 96 Clark
 "Richard shoe repairer 949 Purchase h 37 Florence
 "Thomas H (Rebecca J) laborer h 900 Rockdale avenue
 Wallace Alexander (Myra) city laborer h 128 Cedar Grove

Coal Akin - Denison Co.

Walnut, cor. Water St., 640 Pleasant St.
 1218 Acushnet Av., 129 Cove St., Wharf, Foot of Hillman St.

Every Kind of GREENE & WOOD LUMBER AND MILL WORK

PINE STREET, off SO. WATER STREET, NEW BEDFORD

NEW BEDFORD [1917] DIRECTORY

619

Wallace

"Emory E W (Florence) clerk treasurer's office N E C Y Co h 68 Spruce
 "James A agent h 42 Fair
 "James P (Lorinda W) janitor N E C Y Co b 68 Spruce
 "Mary J clerk h 28 Cove
 "Mary L widow James b 220 Aquidneck
 "William carpenter h 55 Maitland
 "William painter h 28 Cove
 "William A (Emma) compositor 40 N Second h 622 Summer
 Wallbank Alice widow James b 348 Middle
 "George dyer bds 348 Middle
 "Patrick E (Ada M) clerk 417 Purchase h 348 Middle
 Walker Anna Mrs baker 1233 Acushnet avenue h 180 Davis
 "Anton baker 1233 Acushnet avenue b 180 Davis
 "Brunhilda clerk 1233 Acushnet avenue b 180 Davis
 "Eleanora nurse bds 180 Davis
 "Helen J stenographer 794 Purchase bds 180 Davis
 "Hilda bds 180 Davis
 "Isabella teacher bds 180 Davis
 "Otto baker 1233 Acushnet avenue b 180 Davis
 Walmsley Beatrice h 18 Lincoln
 "Beatrice bds 72 Orchard
 "Bertha clerk bds 158 Davis
 "Elmer R (Grace) compositor h 141 Peckham
 "George student b 245 Query
 "Herbert E died June 12 1917
 "James (Alice) electrician h 177 Dean
 "James city laborer h 5 Fern
 "John bds 40 Cove
 "John (Clara) asst master mechanic Manomet Mills h 245 Query
 "John R (Elizabeth) overseer Wamsutta Mills h 272 Mt Pleasant
 "Joseph (Bertha) operative h 77 Mill rd
 "Joseph weaver h 306 Earle
 "Marguerita bds 72 Orchard
 "Maria speeder tender bds 149 Tinkham avenue
 "Richard (Martha) baker 38 Cove h 40 do
 "Thomas clerk 1625 Acushnet avenue h 158 Davis
 "Thomas (Elizabeth) electrician h 465 Bowditch
 "Walter clerk 8 Hamilton bds 158 Davis
 "William (Sarah E) operative h 15½ Viall
 "William weaver h 43 Ashley
 Walne Albert shoemaker b 280 Bowditch
 "Dorothy E clerk 58 Adams b 280 Bowditch
 "Henry (Jane) weaver h 280 Bowditch
 "Irving H roll coverer b 280 Bowditch
 "Leah A clerk 58 Adams b 280 Bowditch
 Walsh Albert J U S N b 156 Church
 "Alice operative h 14 Roosevelt
 "Arthur F clerk bds rear 1025 S Water
 "Catherine widow James h 684 Summer
 "Catherine A h 511 Acushnet avenue
 "Dennis (Mary) overseer h 52 Thompson
 "Edward plumber h 55 Peckham
 "Fannie widow William h 908 County
 "Fielding H carpenter h 21 Ashland place
 "Francis H (Mary E) salesman 163 Pleasant h 58 Borden

Walsh

"Frank H druggist h 152 Clara
 "Fred weaver h 125 Reynolds
 "Frederick A salesman h 68 Lafayette
 "Gertrude millinery 956 S Water bds rear 1025 do
 "Henry (Lettice) weaver h 536 Summer
 "James operative h 25 Delano
 "James (Frances) eng h 131 Rockland
 "John engineer h 79 Nash road
 "John (Margaret) laborer h 131 Clark
 "John machinist b 1921 Purchase
 "John reserve police b 91 Willow
 "John operative bds 67 Coffin avenue
 "John weaver h 191 Eugenia
 "John E driver 386 Acushnet avenue bds 263 do
 "John J operative bds 25 Delano
 "John R (Minnie B) hoseman Engine No 3 h 136 Florence
 "John W (Clarinda) b 135 Whitman
 "Joseph (Katherine) watchman h 270 Nash road
 "Joseph carder bds 684 Summer
 "Joseph weaver bds 152 Clara
 "Joseph (Lowney Walsh and Harrington) Masonic bldg h 266 Hawthorn
 "Joseph (Katherine) lawyer h 266 Hawthorne
 "Margaret Mrs h 91 Willow
 "Margaret h 978 County
 "Margaret T teacher Katherine st school bds 52 Thompson
 "Martin E (Agnes) operative h 321 Coffin avenue
 "Mary Mrs h 1271 Pleasant
 "Mary G Mrs b 55 Peckham
 "Mary J Mrs h 62 County
 "Mary J widow Arthur G h 183 Rockland
 "Mary M teacher 1 W Benjamin school bds 52 Thompson
 "Nancy widow Walter h 88 Austin
 "Nellie h 978 County
 "Patrick operative h 95 Brook
 "Patrick (Ann) weaver h r 1025 S Water
 "Patrick laborer h 25 Delano
 "Patrick Jr spinner h 25 Delano
 "Richard (Lilly) laborer h 242 State
 "Thomas (Elizabeth) fitter h 94 Hemlock
 "Thomas laborer h 15 Warren
 "Thomas H master mechanic Soule Mills h 69 Locust
 "William apprentice b 79 Nash road
 "William (Mimmetta) window cleaner h 46 Query
 "William bds 863 S Water
 "William A wood worker h 156 Church
 "William P b r 1025 S Water
 "see Welsh and Welch
 Walski Louis weaver h 95 Jouvett
 Walter George eyelet worker bds 94 Jenney
 Walters Leslie wireless operator b 223 Myrtle
 "Stephen (Susan) twister h 223 Myrtle
 Walton Frederick D designer h 115 Willow
 "Mary Mrs h 385 Cottage
 "Thomas E mgr Allen's Theatre 1514 Acushnet avenue h 159 Belleville road
 "William loom fixer h 125 David
 Walwork Richard spinner h 55 Adams
 Wamboldt Hugh steamfitter h 541 Elm (W)

**The Directory to a business man is as essential
as a Dictionary to the student**



Wamboldt

"Robie trucker bds 141 Rounds
 "Winnifred clerk 182 Union bds 321 do
 Wamsutta Club 435 County
 "Mills, E T Pierce treas, cotton goods
 Acushnet avenue cor Wamsutta
 Wanat Walenty operative h 4 Fulton ct
 Wandernic Max operative h 424 S Front
 Wannacott John D R R inspector h 78
 Durfee
 Wantman Harry clerk 557 S Water h 555
 do
 "Ida Mrs dry goods 557 S Water h 555 do
 Warburton Bessie clerk 959 Acushnet av
 bds 374 Cedar Grove
 "James H (Esther J) operative h 1042
 Acushnet avenue
 "Richard twister h 176 Hathaway
 "Thomas L (Annie) loom fixer h 252 Eua-
 genia
 Warbutton George laborer h 235 Shawmut
 avenue
 Ward Alice widow Thomas rms 128 Cove
 "Brad bricklayer h 101 Nye
 "David (Lillian) clerk P O h 617 Sum-
 mer
 "Edwin operative bds 10 Harmony
 "Ellen widow Peter J h 303 Collette
 "Emma widow James bds 554 N Front
 "Ethel weaver bds 10 Harmony
 "Francis J master mechanic Neild Mfg
 Corp h 184 Belleville road
 "Francis J Jr printer h 184 Belleville rd
 "Francis R (Josephine) hostler h 57
 Church
 "Fred weaver bds 325 Coffin avenue
 "Harry (Annie) clerk 605 Summer h 129
 Reynolds
 "Harry weaver h 32 Durfee
 "Harry weaver h 189 Hathaway
 "Hazel clerk 838 Purchase bds 23 Main
 "Herbert weaver h 371 Cedar
 "James (Sarah) variety 1945 Purchase h
 1921 do
 "James weaver h 13 Ruth
 "James J machinist h 238 Princeton
 "John fixer h 47 Willard
 "John weaver h 689 Summer
 "John J piper h 363 Orchard (S)
 "John Thomas (Mary E) weaver h 1488
 Purchase
 "John T machinist h 129 Purchase
 "John W weaver h 13 Ruth
 "Loron auto repairing 49 Russell h do
 "Margaret E bookkeeper 194 Union bds 113
 Pierce
 "Margaret E stenographer bds 173 Pierce
 "Martin conductor Electric Express
 "Mary operative h 15 E French avenue
 "Minnie operative bds 156 Campbell
 "Olive P widow Frank E h 13 S Sixth
 "Samuel C laborer h 57 Church
 "Samuel Co The optometrists and opti-
 cians 1368 Acushnet avenue
 "Sarah widow James H h 305 Earle
 "Sarah E widow Samuel h 251 Chestnut
 "Thomas operative h 168 Central avenue
 "William (Agnes) weaver h 10 Harmony
 "William R chauffeur h 23 Tarkiln Hill rd
 Warden Edward weaver h 20 Viall
 "Hugh music teacher 20 Viall b do
 Wardick Henry bds 28 Penniman
 "John (Bridget) driver h 28 Penniman

Wardwick

"John H driver bds 28 Penniman
 Wardle John (Mary A) operative h 4 Har-
 mony
 "Margaret operative h 290 Collette
 "Samuel operative bds 4 Harmony
 Wareing Elizabeth weaver b 68 Woodlawn
 avenue
 "Fred painter b 68 Woodlawn avenue
 "James (Elizabeth) grinder h 550 N Front
 "John (Elizabeth) weaver h 856 First
 "Joseph weaver h 81 Fair
 "Joseph operative b 68 Woodlawn avenue
 "Richard weaver h 68 Woodlawn avenue
 "Robert night clerk h 34 Jouvelt
 "Thomas plumber h 305 Mill
 "William weaver bds 856 First
 Warfield Sarah h 24 Arch
 Warhop John copper worker h 109 North
 Front
 Warhurst Albert ropeworker bds 1108
 Acushnet avenue
 "John W (Emily) painter h 172 Adams
 Waring John W (Rose J) grocer 2320 Ac-
 ushnet avenue h 1 Mill road
 "Joseph (Alice) loom fixer h 156 Reynolds
 "William (Elizabeth A) loom fixer h 155
 Belleville road
 Warnsley Thomas weaver h 673 Brock av
 Waroski Bruno fireman h 6 Bonneau
 Warrington Henry (Alice) second hand h
 101 Princeton
 Warren Emily A widow Benjamin C h 108
 Norman
 "Isabelle widow h 7 Cottage
 "Isabell H roofer h 546 Rivet
 "Joseph P second hand h 137 Bullard
 "Joseph P second hand h 209 Bowditch
 Warrington Harry overseer Fairhaven
 Mills h 1808 Acushnet avenue
 "Harry (Elizabeth) overseer h 54 Cen-
 tral avenue
 Warshausky Samuel junk dealer h 455 S
 Water
 Warwick Emma operative h 172 Bates av
 "John laborer h 177 David
 "Richard Jr operative b 20 Warren
 "Rose Mrs h 172 Bates avenue
 Wary Louis weaver h 193 Phillips avenue
 Wasbutsky Esther Mrs h 58 Howland
 "Myer pedler h 58 Howland
 Wasco Josef operative h 2 Fulton court
 Washburn Alanson clerk b 402 Cedar
 "Alanson R (Lucia) mgr 276 Court h 402
 Cedar
 "Arthur J motorman b 473 Summer
 "Annie M h 153 Clinton
 "Bessie demonstrator h 249 Elm
 "Charles S salesman 23 N Second h at S
 Dartmouth
 "Ellen F widow Francis P h 2443 Acush-
 net avenue
 "Imogene I Mrs demonstrator bds 249 Elm
 "Frank Everett (Mary E) carpenter b
 2443 Acushnet avenue
 "Fred C (Belle) (Lettice R Washburn &
 Son) h 890 Pleasant
 "Frederick A (Mary M H) h 75 Kempton
 "George E (Mary A) gen mechanic h 2421
 Acushnet avenue
 "George L (Viola) carpenter h 69 Forrest
 "Harry clerk rms 300 Acushnet avenue

Office Phones: Bell 1400; Auto. 2163

Res. Phone: Auto. 2151

FUNERAL DIRECTOR & EMBALMER

PRIVATE AMBULANCE SERVICE

ALDEGE CHAUSSE' - - 386 NORTH FRONT STREET

OLD COLONY BUTTER The Standard of Excellence

NEW BEDFORD [1917] DIRECTORY

621

Washburn

"Lettice R (Lettice R Washburn & Son) h 890 Pleasant
"Lettice R & Son (Lettice R and Fred C) cabinet makers 226-228 N Water
"M Bessie clerk b 75 Kempton
"Winfred R clerk h 402 Cedar
Washington Fannie M widow John F h 128 Cedar
"Fannie Mrs h 25 South Second
"Social and Musical Club W French av cor Cove
Wassman Ernest gardener h 164 Ash
Waterhouse Ada operative b 13 Harmony
"Alice widow William T h 13 Harmony
"Daniel machinist b 13 Harmony
"Fred back boy bds 13 Harmony
"Gerald U S N bds 287 Bowditch
"Isabel bds 13 Harmony
"James W weaver h 287 Bowditch
"Jane Mrs variety 1511 Acushnet avenue h 287 Bowditch
"John B L (Isabel) shoemaker 848 Purchase and dry goods 447 Rivet h 451 do
Waterman Cornelia Mrs (Whipp & Waterman) 245 Union h at Fall River
"Frank E bookkeeper Butler Mill h at Fairhaven
"William H rms 321 Union
Waters Everett T dentist 222 Union rm 500 h at Marion
"Lena widow Herbert R h 82 Liberty
"Mildred L teacher Abraham Lincoln school bds 82 Dean
Waterworth Benjamin operative h 124 Cove
"James weaver h 200 Nash road
Watkins Alma Mrs clerk 57 Mechanics lane h 386 Union
"Benjamin F teamster 520 Acushnet av n at S Dartmouth
"Charles F custom shoemaker 656 Pleasant h 209 Chestnut
"Emma C h 71 Hawthorn
"Lizzie A widow James B h 129 Hillman
"Sarah widow Albert b 477 Allen
"Sarah T G widow Taylor died Nov 10 1916
"Thomas (Louise M) U S N h 310 Middle
"Thomas M (Alma) chauffeur h 386 Union
Watkinson Hannah Mrs h 1441 Pleasant
"Irene operative b 1441 Pleasant
"John laborer bds 132 Tallman
"John T fireman h 132 Tallman
"Leonard A shoemaker bds 1441 Pleasant
Watling D Bert carpenter bds 35 Larch
"Elizabeth Mrs h 35 Larch
"Fred glasscutter h 170 David
"John asst inspector of bldgs 307 Municipal bldg b 35 Larch
"William Jr carpenter h 14 Kane
WATLING WILLIAM ESTATE carpenters and builders 35 Larch See page 1227
Watson Benjamin W loomfixer h 16 Dudley
"Betsey widow operative h 49 Ashley
"Charles (Mary) (Watson & Boardman) h 560 Elm
"Clara B h 373 Pleasant
"Edwin M (Jennie) electrician h 102 School

Watson

"Elizabeth h 20 Mapleview terrace
"Emma A Mrs dressmaker 67 Washington h do
"Garnett (Emma) cond Electric Express rms 166 Campbell
"Harold T clerk 772 Purchase bds Phillips road
"Helen E h 20 Mapleview terrace
"Henry J sales h 383 Clinton
"James D (Lillian M) salesman 193 Blackmer h 189 do
"James L truckman U St Ry Co h 33 Reynolds
"John city laborer h 799 S Water
"John weaver h 45 Matthew
"John H liquors 1870 Purchase h 603 County
"John J drillworker b 89 Austin
"Leonard window cleaner h 10 Warren
"Margaret h 989 County
"Mary widow James h 48 Woodlawn av
"Mary A asst h 161 Rounds
"Mary B weaver h 12 Cove
"Robert weaver bds 10 Warren
"Robert twister bds 20 Welcome
"Samuel 2nd (Lucy G) h 103 School
"Seth weaver h 89 Austin
"Vio Mrs h 67 School
"Walter operative h 20 Warren
"William weaver h 48 Blackmer
"William beamer rms 49 Ellen
"William E Jr died Dec 29 1916
"William weaver h 1122 Acushnet avenue
"& Boardman (Charles Watson and Arthur G Boardman) druggists 765 Kempton
Watts Agnes M nurse bds 301 Court
"Charlotte L P widow Daniel A h 301 Court
"John M laborer b 301 Court
"Thomas (Celina) carder h 577 Belleville avenue
Waugh David variety h 199 Davis
Waverly Hotel (E H Vien prop) 1168 Acushnet avenue
Waxler Joseph tailor 1496 Acushnet avenue h 505 Acushnet avenue
Waxman Harry clerk 185 Union h 13 Cotter
Waybrant Edward L (Irene) fore and garage 65 Chancery h 169 Mill
Wayne George laborer h 21 Jouvett
"William electrician b 21 Jouvett
"William operative bds 21 Jouvett
Weaver Edith M pianist High school bds 218 North
"Harry V (Harriet L) physician 161 William h do
"Jessie S teacher N B Industrial school
"Milton T clerk Manomet Mills h 49 Bullock
"Robert S bookbinder 242 N Water h 22 Homer
"Stephen V h 218 North
"Walter P (Ida C) chauffeur h 523 Kempton
Webb Carrie F bds 396 Middle
"Cornelius A watchman h 474 Kempton
"Edward O chauffeur h 246 Pleasant
"Elijah janitor h 209 Park
"Florence F teacher Friends' Academy rms 195 Cottage

Seek, and Ye Shall Find

the progressive man's advertisement in his local Directory. At your service when his goods are wanted



HARDWARE

OF ALL KINDS

You Can Get It At
MORIARTY'S

300-308 PURCHASE ST.
Old No. 184 Fourth Street

622

NEW BEDFORD [1917] DIRECTORY

Webb

"Frederick (Cherry & Co) 794-798 Purchase h at Fall River
"John U S A h 598 Brock avenue
"Martha D widow Miles h 211 Park
"Nancy widow Hezekiah h 285 Elm
Webber Harvey H (Sarah F) capt S S New York h 45 Chestnut
"James A foreman h 9 Richmond
"James William proof reader Standard h 386 Maxfield
"Kate L widow Amos P h 250 Union
Webster Anna A student b 341 Cottage
"Annie nurse bds 244 Hawthorn
"Charles (Alice) slasher tender h 55 Peckham
"Fred clerk 124 Union h 414 Orchard (S)
"John grocer 1694 Purchase h do
"John B physician 341 Cottage h do
"Joseph S ice cream maker h 169 Emerson
"Joseph V (Anna) bonesetter 341 Cottage h do
"Joseph W (Lena) treas Grinnell Mfg Corp h 82 Campbell
"Lillian widow Horatio G h 76 Maxfield
"Mary M telephone operator 57 N Second bds 341 Cottage
Wedge Adolph laborer h 284 Lowell
"Joseph E laborer b 284 Lowell
Weedall Helen milliner b 7 Franklin
"Samuel janitor h 7 Franklin
"Samuel Jr bds 7 Franklin
Weeden Abbie H widow William N died July 14 1917
"Bertie Mrs variety 329 Middle h do
"Carrie E widow William W h 91 High
"Everett L (Marion) drill maker h 64 Bay
"George F deputy sheriff 555 Pleasant rm 7 h 2057 Acushnet avenue
"Lizzie B widow Charles L h 622 County
"Mabelle nurse h 14 South Sixth
"Mfg Co toy steam and electric engines 152 N Water
"William H (Bertie) carpenter h 340 Middle
Weeks Allen T (Eleanor T) clerk 144 S Water h 130 Hawthorn
"Amy F widow Capt Charles E h 65 Foster
"Arthur laborer bds 475 Purchase
"Arthur R (Clara) clerk to supt N B W W 312 Municipal bldg h 241 Middle
"Burt laborer b 322 Austin
"Charles gardener bds 51 Parker
"Earl H third hand b 241 Middle
"Edmund (Martha) operative h 73 Larch
"Edward J Dr h 35 Willis
"Frederick L clerk 100 William b 629 Purchase
"George H h 196 Palmer
"George P T caulker h 1254 Kempton
"Henry R milk 1270 Kempton h do
"H Bartlett clerk A W Corp h at Lakeside
"John L (Grace) clerk Holmes Coal Co h 97 State
"J Frank physician 2193 Acushnet av h do
"Luella F h 120 Mill
"Nathan C T laborer h 322 Austin
"Orrie ropeworker b 322 Austin
"Rebecca H widow John C h 51 Parker
"Stephen S laborer h 45 Chaffee

Weeks

"Thomas J steel stamper h 196 Palmer
Wefer Elliot H insurance 163 Elm h 165 do
Wegozniak Frank (Wegozniak & Kostylis) 161 N Front h 121 Collette
" & Kostylis (Frank Wegozniak and Frank Kostylis) liquors 161 N Front
Wegscheider Albertina operative bds 306 Earle
"John weaver h 306 Earle
Wehoskey Everett A (Hectorine) cond h 290 Middle
"Herbert C glass cutter rms 285 Middle
Weidner Walter (Mabel) motorman h 518 Coggeshall
Weigel Jean B fixer h 310 Earle
"Julian weaver b 310 Earle
Weihl Jacob (Jacob Weihl & Co) 70 William
Weik Eleonora M proof reader Times bds 635 County
Weimert Robert (F Adella) shoe worker h 112 Arnold
"Robert Mrs saleswoman 866 Purchase h 112 Arnold
Weiner Archie clerk bds 239 Acushnet av
"Arthur shoe repairing 526 Pelasant bds 239 Acushnet avenue
"Harris (Rebecca) h 483 Acushnet avenue
"Louise Mrs h 165 Hathaway
"Morris (Guy & Weiner) 37 Weld h 1076 County
"Morris (Fanny) shoe repairer h 239 Acushnet avenue
Weir Bridget Mrs bds 124 Hemlock
"Charles mgr 200 Shawmut avenue h 103 Clark
Weisberg Abraham pedlar h 158 Reynolds
"Markus (Ethel) h 1076 County
Weitzman David (Fanny) second hand furniture 611 and 617 S Water h 614 do
Welch Albert C (Emily) salesman 157 Union h 69 Sycamore
"Anna V Mrs h 187 Middle
"Anthony operative b 59 King
"Edmund operative h 62 Woodlawn avenue
"Edward repairman bds 197 Cedar
"Edwin weaver h 138 Davis
"Emma cook h 172 Emerson
"Emma rms 583 Purchase
"Helen widow Frank h 1369 Pleasant
"Helen M teacher Abraham Lincoln school h at Fairhaven
"Homer P student bds 69 Sycamore
"James at 437 S Water h 335 Purchase
"James E clerk 36 W French avenue h 70 Jouvett
"James H (Katherine) watchman h 91 Acushnet avenue
"James L (Catherine) clerk P O h 72 Ocean
"James W engineer Almshouse h 13 Eighth
"John W carpenter h 49 Potter
"Joseph (Mary) toymaker h 59 King
"Mary A Mrs dressmaker 13 Eighth h do
"Mary F widow James H h 79 Rodney
"Peter motorman h 59 King
"Thomas clerk h 3 Abbott
"see Welsh and Walsh
Welcome Delore weaver bds 25 Ashley

GLOBE

J. N. LONHOLDT, Prop. Telephones, Bell 1872-1873, Auto. 2365 Goods called for and Delivered
Down town Office, 932 Purchase St.

DYE HOUSE

220 SHAWMUT AVE.

North End Office, 1014 Acushnet Ave.

MEN'S SHOES

1039 TRULL Purchase S

NEW BEDFORD [1917] DIRECTORY

623

Weld George A (Lou E) clerk bds 216 North
 "Square Hotel, Alexandre Lâvasseur prop 46 Weld
 "Square Pharmacy, D S Considine prop 3-5 Weld
 "Stephen M & Co of Boston cotton brokers 384 Acushnet avenue
 Welden James B (Annie E) carpenter h 260 Mt Pleasant
 "Myrtle clerk b 260 Mt Pleasant
 Welker Margaret widow h 866 Brock av
 Weller Sailsman W (Rosa L) Rev pastor A M E Zion church h 279 Elm
 Wellington Charles farmer h Shawmut av near Plainville road
 Wellock George (Amelia) b 3627 Acushnet avenue
 Wells Edward copper worker h 68 Linden
 "Eugene F foreman h 180 Richmond
 "Eugene L clerk bds 180 Richmond
 "Josephine Mrs h 313 Acushnet avenue
 Welsbach Street Lighting Co of America 44 High
 Welsh Agnes E musician b 199 County
 "Albert E foreman 123 Front bds 114 Newton
 "Alice Mrs h 197 Cedar
 "Annie F teacher Thomas Donaghy school bds 199 County
 "Arthur tailor h 114 Newton
 "Frederick W glass cutter bds 114 Newton
 "F A clerk 182 Union bds 68 Lafayette
 "Henry driver bds 199 County
 "Joseph J draftsman 22 Clifford bldg bds 237 Weld
 "Joseph K student bds 199 County
 "Mary operative h 70 Myrtle
 "Patrick h 124 Bonney
 "Patrick grinder b 89 Austin
 "Patrick loom fixer h 237 Weld
 "Richard F motorman h 70 Myrtle
 "Robert (Elizabeth M) provisions h 199 County
 "Thomas twister bds 70 Myrtle
 "William apprentice b 237 Weld
 "William (Mary E) police sergeant Sta 5 h 27 Atlantic
 "William G (New Bedford Warehouse) h 198 Clinton
 "see Welch
 Welton Avery shoemaker b 185 Bowditch
 Wentworth Alice B Mrs h 477 Acushnet avenue
 "Alvah Jr (Clara) wood worker h 24 Howard avenue
WENTWORTH CLOTHING CO clothing and furnishings F W Wentworth treas 211 Union corner Pleasant See page 42
 "Frank W (Susan) treas 211 Union h 74 Walnut
 "Mabel bds 477 Acushnet avenue
 Wepman Charles W, U S A h 46 Valentine
 Wisoly Frank operative h 9 Fulton court
 Wesseck Charles ice bds 614 Kempton
 Wessack Antonia M b 614 Kempton
 "Joseph baker h 614 Kempton
 "Katherine C bookbinder bds 614 Kemp-ton

Wessly Joseph carpenter h 22 Washburn
 West Adelaide h 1004 Pleasant
 "Andrew D copper worker h 54 Durfee
 "Bertram C (Emma F) engineer 6 Campbell h 146 State
 "Charles (Ann) laborer h 36 McGurk
 "Charles H (Myra B) clerk 943 Purchase h 191 Campbell
 "Clifford fixer bds 336 Coffin avenue
 "Eliza S widow Noah bds 71 S Sixth
 "Ellis E h 286 Park
 "Elsie M bds 96 Madison
 "Etta P telephone operator 57 N Second bds 64 Foster
 "Eugene (Maud) h 104 Smith
 "Florence B clerk 693 Purchase h 64 Foster
 "Frank B driver 229 N Water h 1131 Purchase
 "George W (Ida) overseer h 128 Bonney
 "Henry F city wharfinger City Pier No 3 h 209 S Second
 "Henry N h 24 Seventh
 "John operative b 54 Durfee
 "John H W painter b 728 Kempton
 "Lowren plumber 703 S Water h 358 Orchard (S)
 "Mabel A clerk 794 Purchase bds 93 School
 "Sarah D nurse h 93 School
 "Thomas H (Bell) (Williams & West) 69 Union h 316 Middle
 "William R (Abby) painter and textile top roll coverer 1886 Purchase h 96 Madison
 Westby Aloysius (Westby & Baker) h 254 Hawthorn
 " & Baker (Aloysius Westby and Daniel W Baker) real estate 791 Purchase rm 11 Western Union Telegraph & Cable Co 151 Union
 Westgate Amelia F h 185 Chestnut
 "Charles E (Lucy J) drillworker h 261 Middle
 "Clara h 3932 Acushnet avenue
 "Clarence E (Bertha) coal 126 Dartmouth h 99 Oak
 "Delbert W (Gertrude G) drillmaker h 58 Allen
 "Frances A widow William B h 380 Middle
 "George h 159 Bonney
 "Helen M stenographer 688 Pleasant bds at Fairhaven
 "Herbert N teamster 3925 Acushnet avenue h do
 "William A electrician bds 3925 Acushnet avenue
 "William C (Eugenie) woodworker h 366 Ash
 "William G salesman 984 Purchase
 Westhead James twister bds 258 Coffin av
 Weston C Helen bds 604 County
 "Frederick W h 43 Maxfield
 "Leroy G died Oct 13 1916
 "Mary A h 123 Ash
 "Stephen J (Carrie S) clerk h 604 County
 "Stephen J Jr (Ethel) clerk h 184 Summer
 "William F bds 43 Maxfield
 "William H foreman 1 Mill h 38 Foster
 Wetherbee Ethel C teacher Thompson st school bds 297 County

PELEG H. SHERMAN 506 COUNTY ST.
FUNERAL DIRECTOR AND EMBALMER

OFFICE PHONES.
 Bell 690-W. Auto. 1305

RESIDENCE PHONES
 Bell 690-R. Auto. 1306

PRICE LIST KISSEL CARS and TRUCKS August 1st, 1917

TOURING CARS PRICES
 \$1295 — \$1305 — \$1735 — \$2050

BERT A. VANCE, Agent

24 SYCAMORE STREET

"THE FLYER"\$1185
 "GENERAL UTILITY"\$1585
 "FREIGHTER"\$2275
 "HEAVY DUTY"\$3150
 "DREADNAUGHT"\$3750

624

NEW BEDFORD [1917] DIRECTORY

Wetherbee

"Stafford B (Jennie D) broker h 234 Hawthorne
 Wetzel Carl F engineer h 22 Bullock
 "Ferdinand weaver h 11 Cornell place
 Whalen Catherine widow John h 363 N Front
 "Edward F second hand bds 363 N Front
 "Gertrude H teacher J H Clifford school bds 46 Robeson
 "John J (Nellie F) clerik 1028 Purchase h 158 Ash
 "Nicholas liquors h 10 Robeson
 "Patrick H clerk 1028 Purchase h 363 N Front
 "Susan F clerk 182 Union bds 10 Robeson
 "Thomas J actor bds 363 N Front
 "see Whelan and Whalon
 Whaling City Cut Glass Co (David A Dexter) 125 N Water
 Whalley Ann widow John W h 26 Peckham
 "Edmund J (Emma L) deputy sberiff 49 William rms 3-4 h 150 Middle
 "George (Alice) changer over h 13 Salisbury
 "Herbert pressman b 235 Austin
 "James H overseer Fairhaven Mills bds 26 Peckham
 "John (Albertina) weaver h 1 Harmony
 "John F (Annie) card grinder h 1462 Acushnet avenue
 "John W spinner b 26 Peckham
 "Joseph (Alice) fixer h 94 Church
 "Joseph Jr overseer Acushnet Mills h 317 Earle
 "Richard (Margaret A) machinist h 103 Ruth
 "Thomas weaver b 94 Church
 "Thomas F operative h 58 Arlington
 "Walter third hand b 26 Peckham
 "William H overseer Wamsutta Mills h 235 Austin
 "see Wholey
 Whalon Bertha clerk 693 Purchase h at Dartmouth
 "John C weaver h 12 Reynolds
 "John G grocer 2165 Acushnet avenue h 906 Belleville avenue
 "William J clerk b 10 Robeson
 "see Whelan and Whalen
 Wharmsby William (Jennie) mule spinner h 28 W French avenue
 Wheat J Arthur clerk 2 Union b 94 Hillman
 Wheaton Arthur C Jr bds 653 County
 "Clarence A (Mary) foreman h 74 Beech
 "Dorothy bds 324 Union
 "Ernest A (Hattie) (Parson's Steam Laundry Co) 270 Acushnet avenue h 324 Union
 "Helen bds 324 Union
 "Hiram & Sons Inc (John F Haran and Hyman Mendelson) soda water bottlers 45-51 School
 "Mary M widow Arthur C h 653 County
 "Nathan died June 5 1917
 "Walter F (Sarah) h 64 Mill
 Wheeldon Herbert E operative h 104 Lombard
 Wheeler Belle B teacher h 57 Morgan
 "Catherine A Mrs h 55 S Sixth

Wheeler

"Emma H physician 57 Morgan h do
 "George F (Margaret) overseer 131 Court h 181½ North
 "George L, U S A b 181½ North
 "John N (Louise F) baker bds 144 Purchase
 "Joseph H (Julia) laborer h 89 High
 "Marjorie E clerk 57 N Second b 181½ North
 "Millard L asst manager 706 Purchase h 55 Summer
 "Susie E clerk 182 Union h at Fairhaven
 "Walter P chauffeur 738 Pleasant h 525 Kempton
 Whelan Andrew J (Sarah J) fixer h 32½ Shaw
 "George H (Margaret) hoseman Hose No 6 h 224 County
 "Helena A bds 52 Locust
 "James bds 55 Independent
 "James J salesman 806 Purchase h 151 Kempton
 "Mary widow Michael J bds 383 S Second
 "Mercy Mrs h 151 Kempton
 "Nicholas liquors 1028 Purchase h 10 Robeson
 "William N (Elizabeth A) lieut Engine No 4 h 143 Pleasant
 "see Whalon
 Wheldon Thomas H shoemaker h 91 Armour
 Whepley John R combination man 57 N Second h 51 Mill
 Whewell John operative bds 67 Coffin av
 "John W weaver h 96 Ruth
 "Robert operative bds 96 Ruth
 Whipp Bertha Mrs (Whipp & Waterman) 245 Union h at Fall River
 "& Waterman (Mrs Bertha Whipp and Mrs Cornelia Waterman) infants wear 245 Union
 Whipple Arthur P head of related work N B Industrial school
 "Rebecca E widow Frederick J h 722 Kempton
 "William H (Lillian L) carpenter h 75 Beech
 Whitaker Joseph h 94 Rodney
 "Nancy Mrs h 496 Summer
 Whitcomb Edgar B asst supt 96 William h 794 Rockdale avenue
 White Agnes clerk 384 Nash road b 9 Stone
 "Albert B (Anastia) police Station 3 h 80 Newton
 "Albert P (Emma S) sales h 166 Campbell
 "Albert P Mrs dressmaker h 166 Campbell
 "Alfred driver h 332 Shaw
 "Almon K (Rose) eyelet worker h 172 Hathaway
 "Annie E h 247 Mill
 "Arthur C chauffeur h 12 Grape
 "Augustus T (Laura) nurseryman 3530 Acushnet avenue h do
 "Charles (Amelia) operative h 301 Davis
 "Charles K driver bds 299 Maxfield
 "Clifford L clerk bds 195 Grinnell
 "Clinton H bds 103½ South
 "David bds 44 Weid
 "Edward painter h 126 Whitman

STEIGER, DUDGEON CO. UNION, PURCHASE, and PLEASANT STREETS
THE STORE OF QUALITY and FAIR PRICES
 Suits, Dresses, Millinery, Gloves, Hosiery, Underwear, Ribbons, Neckwear, Art Goods, Draperies, etc., etc.

BUY YOUR SHOES
at the largest and
BEST SHOE STORE IN THE CITY

CUSHING & BOUCHER
SUCCESSORS TO SCHULER BROS

848 PURCHASE STREET

NEW BEDFORD [1917] DIRECTORY

625

White
"Elizabeth B h 21 Centre
"Eva F Mrs h 133 Pleasant
"George D h Bradley road
"George E fore h 4 Washington
"George E Jr eyelet maker bds 4 Wash-
ington
"Gertrude L clerk Booth Mfg Co bds 592
Kempton
"Gordon I stenographer bds 103½ South
"Grace M clerk bds 59 Court
"Harry K (Gertrude N) foreman h 59
Court
"Harry O farmer h 3501 Acushnet avenue
"Henry waiter h 6 Dover
"Ida L widow George b 464 Mill
"Isabelle widow Solomon h 268 Middle
"John (Rose) h 1242 Purchase
"Leannah E H widow Thomas h 77 Willis
"Lemuel H (White & Fairchild) druggist
322 County h 195 Grinnell
"Martha widow Thomas nurse h 505 Cot-
tage
"Martha A M widow Adoniram J M h
592 Kempton
"Martin piper h 82 Holly
"Mary A bds 9 Stone
"Myra D widow Henry h 59 Court
"Nicholas S painter h 191 Davis
"Otis W (Katherine) janitor 226 Union h
103½ South
"Pardon G (Mary) h 254 County
"Sampson (Annie E) janitor h 554 Kemp-
ton
"Samuel S (Francis) h 120 Florence
"Sewing Machine Co 1015 Purchase
"William lineman h 65 Penniman
"William draftsman h 71 Brigham
"William E (Ruth B) draftsman h 71
Brigham
"William G grocer 149 Dartmouth h 1
Oak
"& Fairchild (Lemuel H White and
Thomas H Fairchild) druggists 322
County
"see LeBine
Whitehead Albert (Annie) yardman h
561½ Cottage
"Alfred L (Caroline) joiner h 622 Summer
"Alice Mrs weaver h 17½ Viall
"Anna widow James h 989 County
"Bert E driver Holmes Coal Co h 203
N Second
"Edith weaver h 29 Salisbury
"Edmond mule spinner h 189 Hathaway
"Edward inspector bds 211 State
"Elizabeth widow Samuel h 114 Newton
"Elizabeth widow Thomas died July 15
1917
"Ernest shoe worker h 163 Holly
"Esther Mrs h 215 Weld
"Frank L (Henrietta) steamfitter 111 Cove
h 1863 Purchase
"Fred spinner h 321 Earle
"Gladys bds 28 Liberty
"Harry spinner h 70 Linden
"Harry loom fixer rms 88 Elm
"Herbert driver h 103 N Second
"H Obed (New Bedford Auto Service and
Taxi Station) h 117 Sylvia
"James h 178 Blackmer
"John (Esther) h 200 Wash rd
"John B cashier 693 Purchase h 28 Liberty

Whitehead
"Joseph (Annie) letter carrier h 25 Rounds
"Mary weaver bds 29 Salisbury
"Nancy and Bettie carders h 24 Wel-
come
"Walter overseer h 157 Richmond
"William laborer and variety 154 Shaw-
mut av h 121 Willow
"William H engineer h 140 Norman
Whitehouse Frank H G dentist 850 Pur-
chase h at Boston
Whiteley Flora B weaver b 130 Division
"Hannah Mrs h 1369 Pleasant
"Harold (Alice) fixer h 296 Tinkham
"Jeannette Mrs h 130 Division
"Mary H oper bds 1369 Pleasant
"Samuel machinist h 169 David
"William painter bds 169 David
Whiteside Christina M oper b 586 Kemp-
ton
"Grace D Mrs asst casnter 674 Pleasant h
232 Park
"James carpenter bds 29 Cedar
"James S mach bds 586 Kempton
"John weaver h 59 Roosevelt
"John Jr (Grace) driver h 232 Park
"Joseph U S A bds 29 Cedar
"Rebecca widow David h 29 Cedar
"Robert M gardener h 25 Florence
"Stephen (Annie) overseer 131 Court h 586
Kempton
"Thomas L (Ella M) foreman h 40 Keene
Whitfield Edgar J chauffeur h 44 Allen
"Robert L (Lavinia) janitor h 315 Middle
Whitford Susan widow Thomas E h 157
Fair
Whitham Edward H dentist 1641 Acushnet
av h do
"Francis T linotype oper Standard bds 380
N Front
"James weaver h 110 Hathaway
"Thomas watchmkr h 380 N Front
Whiting Alice H h 140 Cottage
"Bertha L (Sanitary Bath & Treatment
Rooms) 222 Union h 115 Brigham
"Harold F (Susan) chauffeur h 115 Brig-
ham
"Louise S bds 140 Cottage
"Nathan B (Fannie) clerk h 447 Allen
"Susan A h 140 Cottage
Whitlow Evelyn M steno b 96 Middle
"Louis S b 96 Middle
"Samuel electrician 96 Middle h do
"Samuel (Annie) 2nd elec h 85 Topham
Whitman Arthur D (Ellen J) teacher h 72
Brigham
"David (Hannah) laborer h 10 Social
"Edward H mgr 58 Adams h at Fairhaven
"House 67 Coffin av
"J Joseph operative b 1268 Pleasant
"Mills (A G Mason) treas cotton goods foot
Coffin av
"Ralph M mgr 52 N Second h at Provi-
dence R I
Whitney Abbie D h 59 Hill
"Alfred E freight conductor h 260 Sum-
mer
"Charles C student bds 56 State
"Dorothy L steno 212 N Water bds 260
Summer
"Edward G (Esther J) (Whitney Phar-
macy Co) 286 Acushnet av h 56 State
"Edward M physician 27 S Sixth h do
"Edward T bds 56 State

Bell Telephone 2795-W

436-438 PLEASANT ST, near SCHOOL.

Residence Tel. 2795-R

JAMES F. MURPHY --- PLUMBING AND HEATING
GAS WATER HEATERS — MILL WORK — REPAIR WORK

Remember to investigate our methods before taking up a business course.

Kinyon's Commercial School

Odd Fellows Bldg., Cor. William and Pleasant Sts., New Bedford, Mass.

Central Lumber and Supply Company

LUMBER & INTERIOR FINISH

Bell Phone 1919 Office, 172 No. Water St., New Bedford Auto 1513

626

NEW BEDFORD [1917] DIRECTORY

Whitney

"Emma M h 33 Arch
 "Pharmacy Co (Edward G Whitney) 286
 Acushnet av
 "Tyler A (Bessie) clerk 182 Union h 883
 Pleasant
 Whiton Chauncey G genl mgr N B Tow
 Boat Corp h 42 Rotch
 "see Whitton
 Whittaker Ada widow Arthur h 11 Lucas
 "Benjamin elec h 254 Chestnut
 "Edwin S manager 103 Front h 24 Ward
 "Emily operative bds r1 Lucas
 "Frank (Harriet) violin teacher 93 S Sixth
 h do
 "Fred (Minnie) weaver h 190 Dean
 "George H h 26 Bullock
 "Hannah bds 866 Brock av
 "Henry (Mary) h 1530 Purchase
 "Henry spinner h 342 Nash rd
 "James operative bds 1036 Acushnet av
 "James (Whittaker & Co) h 43 Locust
 "James M shipper h 342 Cedar
 "Jesse weaver h 79 Highland
 "John (Sadie) weaver h 156 Church
 "John T h 35 Willard
 "Mildred clerk 640 Pleasant bds 43 Locust
 "Phoebe bds 277 Hillman
 "Samuel letter carrier P O h 51 Brigham
 "Samuel weaver h 34 Robeson
 "Sarah Mrs h 45 Bowditch

Whittle

"Joseph Jr (Lilly) spinner bds 17 Social
 "Mary widow h 9 E French av
 "Thomas spinner h 44 Salisbury
 "Thomas spinner b 9 E French av
 "Thomas Jr spinner b 44 Salisbury
 Whitworth Francis (Daisy) ins agt h 358
 Coffin av
 "Jacob (Jane) weaver h 216 Eugenia
 "James A mule spinner b 163 Belleville rd
 "Mary widow James b 133 Ruth
 "Percy machinist h 118 Clara
 "Robert carder h 5 E French av
 "Robert (Eliza) eng h 22 Cleveland
 Whlleden Amelia wvr h 27 Ashley
 Wholley Maria clk b 44 Reynolds
 "Thomas (Margaret) lab h 44 Reynolds
 "Thomas R (Mary L) driver h 89 Walden
 "see Wooley
 Whyatt Aleanah clerk h 72 Adams
 "John operative bds 313 Earle
 "William E machinist h 4 Oak st et
 "see Wyatt
 Wicha Joseph weaver h 76 Linden
 Wicherski Adolphe (Kate) bds 74 Eugenia
 "John (Mary) weaver b 74 Eugenia
 Wick Dudley (Sarah) bkpr h 248 Eugenia
 Wickens Sarah J housekeeper 123 Hillman
 Wickham Lavinia E Mrs h 69 Liberty
 Wicks Rodolphus D (Adelaide F) clk 9 N
 Water h 63 Jenny Lind
 Widuch John oper h 200 Cedar Grove
 Wiecek Andrew (Kogut & Wiecek) h 60
 Washburn
 Wiczorek Stanislaw speeder h 86 Davis
 Wiener Lawrence bkpr h 275 Cedar Grove
 Wigenfeld Abraham driver h 480 S Water
 Wiggins Charles D clk 100 William h 204
 North
 "Gertrude E M bds 38 Beech
 "James h 432 Kempton
 "Lilla M wid William H h 38 Beech
 "Matilda Mrs h 303 Middle
 "Walter F (Mary D) janitor 811 Purchase
 h 38 Beech
 Wight Mary A teacher H M Knowlton
 school h at Fairhaven
 Wignall Annie oper bds 17 Thatcher
 "Fred painter bds 17 Thatcher
 "Gertrude operative h 152 David
 "John H S fixer h 738 Brock av
 "Julia widow Fred h 17 Thatcher
 "Lillian operative bds 17 Thatcher
 "William molder 229 N Water h 53 Ellen
 Wigrznjak Frank liquors h 121 Collette
 Wilber Bessie A clk 778 Purchase bds 225
 Grinnell
 "Everett L (Adela) cond h 16 LaFrance ct
 "George W Jr city lab h 190 Shawmut av
 "LeRoy W salesman h 291 Allen
 "Roger rms 345 Union
 "Shepard B (Florence) supt h 653 Kemp-
 ton
 "William A milkman h 56 Durtee
 "William S (Emily A) steward 246 $\frac{1}{2}$ Un-
 ion h 873 Pleasant
 Wilbor Abbie H wid Oliver H b 72 Chan-
 cery
 "Alfred P clk N B C M Corp bds 745
 County
 "Walter C clk Sharp Mfg Co h 745 County
 Wilbur Adelaide B wid N Hervey h 2344
 Acushnet av

COLBY'S Inc.
New Bedford's Smart
Men's Wear Shop
200 UNION ST.

"Sylvia E steno b 43 Locust
 "Thomas (Sarah) wvr h 1369 Pleasant
 "Thomas W loom fixer h 39 Valentine
 "Walter letter carrier h 3 Homer
 "William shoe rep 1862 Purchase h 2 Dur-
 fee
 "William weaver h rear 36 Linden
 "William H twister h 81 Highland
 "William W Jr salesman 1 William h 315
 Summer
 Whittmore Harry E supervisor of music
 public schools h 151 Brownell
 Whitten Helen P bkpr b 223 Grinnell
 Whittle Charles F wvr h 128 Reynolds
 "Edward (Margaret) loom fixer h 14
 Cleveland
 "Edward weaver h 19 Roosevelt
 "Fred collector 790 Purchase h 139 Butler
 "Fred operative h 17 Social
 "Frederick (Elizabeth) variety 93 Ruth h
 22 Ashley
 "Harold bookkeeper b 242 Nash rd
 "Henry (Ann J) oper h 244 Phillips av
 "James oper b 242 Nash rd
 "James E weaver h 17 Social
 "Jane wid Lawrence h 87 Potomaska
 "John C (Emeline) overseer Bristol Mfg
 Co h 150 Union
 "Joseph wvr bds 244 Phillips av
 "Joseph (Mary A) painter h 17 Social

AKIN-DENISON CO. F O R G E FACTORY URNACE A M I L Y COAL

A complete
line of Fur
Trimming for
Dresses,
Coats, and
Millinery

THE FUR HOUSE OF SIDNEY SAYS:

No Matter What Condition Your FURS Are In,
WE CAN MAKE THEM OVER TO THE VERY
LATEST STYLE AT A REASONABLE PRICE
Sixth St., near Union St. Bell Tel. 1976

No Order
is to large
and no Job
is to small
for us.

NEW BEDFORD [1917] DIRECTORY

627

Wilbur

"Arthur T (Jessie) sawyer h 2348 Acushnet av
"Earle T (Ruth) fore Cottage cor Middle rms 180 Middle
"Elizabeth G bds 2344 Acushnet av
"Fanny H teacher Harrington Memorial school b 378 North
"Frank S mariner h 159 Hillman
"Howard C elec bds 378 North
"James A (Charlotte) lab h 39 Mill rd
"John E (Abbie) insp N B W W 312 Municipal bldg h 274 Palmer
"Nannie C wid Edward P h 378 North
"Raymond H clk h 274 Palmer
"Samuel A laborer h 75 Norman
"Sarah B wid John T h 420 Union
"Theodore H bds 378 North
"Walter H (Emma) fore 29 Brook h 1217 Rockdale av
Wilecox Eliza A oper h 75 Hathaway
"John grinder bds 75 Hathaway
Wilecox Addie W shoewkr b 157 North
"Adley (Abbie) painter h 227 Mill
"Agnes M Mrs h 73 Willis
"Albert E (Mamie E) carp h 154 Mill
"Almina h 84 Forest
"Alvin D oper h 1083 S Water
"Amos boxmkr h 25 Reynolds
"Annie bds 150 Elm
"Charles C (Bernadette) glass cutter h 41 Arch
"Charles T (Nellie L) fore h 129 Willis
"Charles Y teas h 28 Pearl
"Cornelia wid Fred T h 15 Bourne
"Cynthia B wid Isaiah H h 506 Acushnet av
"David S (H Etta) city tmstr h 151 North
"Elizabeth h 464 Sawyer
"Emily K wid Thomas h 202 Middle
"Emily T bds 202 Middle
"Ermine teacher h 8 Eight
"Ethel M asst Public Library b 436 Union
"Frank S (Mary) treas City Mfg Corp h 53 S Sixth
"George H carp h 4 Bonney
"Gertrude W bds 341 Chancery
"Grace oper h 464 Sawyer
"Hannah N wid Edward F h 162 Smith
"Harry motorman bds 198 Austin
"James (Elizabeth) h 343 Bowditch
"James (Winifred) wvr h 80 Adams
"John (Agnes) spinner h 482 Bolton
"John W tool sharpener h 351 Clinton
"Joseph (Edith) loom fixer h 68 Hathaway
"Luthan T. U S N b 11 Chestnut
"L Gertrude h 8 Eighth
"Mary E h 218 Middle
"Mary E widow Charles S died March 29 1917
"Miner W cotton broker 23 N Second h 135 Cottage
"Patty h 65 Clinton
"Richard weaver rms 139 County
"Richard L clerk 693 Purchase h 436 Union
"Seth A (Margaret H) police h 177 Court
"Susan M widow Luthan h 11 Chestnut
"Thomas B Jr (Cora) h 9 Maple
"Warren C machinist h 125 Oak
"William F driver 396 Cottage bds 7 North
"William H died Feb 15 1917

Wilecox

"Willis R (Susan E) n 341 Chancery
"Zillah widow J Herbert h 21 Junior
Wild William T (Mary) spnr h 80 Katherine
Wilde Alfred copper worker h 865 County
"Alice widow James n 269 Coggeshall
"Andrew baker 55-57 Mechanics lane h 84 Chancery
"Anna widow h 862 First
"Bertha weaver bds 32 McGurk
"Channing (Alice) compositor Standard h 449 Union
"Clara G widow Edmond L h 73 Borden
"Edith speeder tender bds 32 McGurk
"Edward A clk h 84 Chancery
"Ellen widow Ralph W bds 72 Hathaway
"Elton S gen supt U St Rv Co 814 Purchase h 441 Pleasant
"Ezra C (Annie I) clk 82 Union h 35 Chestnut
"George roll cover b 253 Collette
"Harold ins agt 908 Purchase rm 403 bds 433 Cedar Grove
"James E ins agent h 274 Weld
"James I twister bds 32 McGurk
"James W ins agt 96 William b 118 Adams
"Louisa warper tender bds 32 McGurk
"Al Annie steno 688 Pleasant bds 35 Chestnut
"Ralph T spinner h 15 Morton ct
"William (Florence) spinner h 118 Adams
"Wright (Emily) mule spnr h 32 McGurk
Wilder Robert waiter 435 County
"William chauffeur h 115 David
Wilders George oper h 19 Ruth
Wilding Benjamin died Oct 28 1916
"James operative h Shawmut av beyond Hathaway rd
"James W second hand h 59 Ellen
"Robert operative h 284 Earle
"Thomas oper h 287 Coffin av
"William bottler b 1610 Purchase
"William (Susan) weaver h 479 Cedar Grove
Wildman David laborer h 109 Tallman
Wilensky Phillip (Sadie) pedlar h 1076 County
Wiley Charles (D Jane) oiler h 211 State
"Charles oiler h 39 Locust
"Charles Jr cond b 39 Locust
"Edward apprentice b 39 Locust
"Frank laborer h 63 First
"George fireman b 39 Locust
"James bds 211 State
"James A (Mary) driver h 1058 Purchase see Willey
Wilk Joseph oper h 12 Fulton ct
"Walter (Josephine) oper h 38 Washburn
Wilken August G cotton classer Booth Mfg Co h 23 Ocean
Wilkins Columbia A bds 204 Cedar
Wilkinson Alice bkpr 51 William bds 268 Palmer
"Arthur (Sadie) electrician h 66 Lindsey
"Benjamin loomfixer h 15 Thatcher
"Bernard laborer h 1661 Purchase
"Christopher (Mary) weaver h 142 Crapo
"David (Marion A) h 1035 County
"Elizabeth Mrs h 2 Rockland
"Elizabeth A wid William h 357 Bowditch
"Ellen weaver bds 142 Crapo

Auto Telephone 2263

238 STATE STREET

BAKER

JERSEY LILY MILK BREAD J. A. Boucher

CHAMBERLAIN, BORDEN & SILVA
REAL ESTATE 194 UNION STREET
BOTH PHONES

HIRST The PLUMBER, *Plumbing - Heating*

SHEET METAL WORK
24-32 NO. WATER STREET

COUNTRY WATER SYSTEMS

"It Pays to Patronize the Competent."

628

NEW BEDFORD [1917] DIRECTORY

Wilkinson

"Ellis molder 229 N Water h 27 Valentine
"Esther A wid Charles M C h 12 Pope
"George spinner h 31 Jouvett
"George weaver h 27 Jouvett
"George V hairdresser h 13 Wilbur av
"Gladys clk 182 Union b 12 Pope
"Harry weaver h 150 David
"Hartley weaver h 238 Sawyer
"Henry city laborer h 147 Crapo
"Herbert twister bds 9 E French av
"Isaac weaver h 155 Branscomb
"James (Elizabeth) weaver h 13 Viall
"James weaver h 94 Bowditch
"James Jr bag coal foot Pine h 154 Davis
"Jane wid William h 435 S Front
"John oper h 862 First
"John laborer h 227 S Front
"John h 105 Hemlock
"John bkpr bds 2 Rockland
"John librarian S Water cor Blackmer h 27 Stapleton
"John T overseer Acushnet Mill Corp h 184 Thompson
"Joseph (Lillian) machinist h 268 Palmer
"Joseph fixer h 118 Norman
"Joseph Jr operative bds 15 $\frac{1}{2}$ Viall
"Leonard (Catherine) oper h 92 Smith
"Leonard Jr (Margaret) overseer Hatha-

Williams

"Annabel C teacher manual training Public schools bds 113 Sycamore
"Arthur J clerk 918 Purchase h 84 Washburn
"Benjamin F watchman h 60 Babbitt
"Benjamin F Jr police h 497 Middle
"Blanch Mrs h 285 Acushnet av
"Charles H police Station No 4 h 84 Rotch
"Cora h 6 Franklin
"Edward (Lillian) helper h 1361 Pleasant
"Edward (Lydia) machinist h 273 Elm
"Edward paving cutter h 184 Shawmut av
"Elmer D clerk 1023 Purchase bds 109 Purchase
"Etta h 6 Franklin
"E E (Annie) h 110 Tremont
"Flora N wid Joseph h 153 Grinnell
"Florence A clerk bds 153 Grinnell
"Frank laborer h 36 Woodlawn av
"Frank S carp h 75 Acushnet av
"Fred A (Minnie S) chief eng U S S Azelia h 345 Union
"George rigger h 21 Centre
"George W (Annie J) glasscutter h 109 Purchase
"G Walter principal High school h 133 Bedford
"Helen M bds rear 77 Merrimac
"Hugh carder h 70 Dudley
"Hugh Jr speeder tender h 38 George
"James A (Amy) gardener h 179 Arnold
"John (Anna) h 69 Spruce
"John waiter h 281 S Water
"John (Mary) architect r 77 Merrimac h do
"John (Mary A) laborer h 483 Union
"John E clerk bds rear 97 Merrimac
"John M bkpr 52 Front rms 55 Walnut
"John O (Clara) 170 Pleasant h 273 Elm
"John R (Alice) helper h 71 Peckham
"John R helper 67 S Water h 518 Coggeshall
"John R Jr h 71 Peckham
"Joseph (Mary) hostler h 51 Hemlock
"Joseph D (Mary E) second hand h 79 Washington
"Joseph H (Alcora) (Williams & West) 69 Union and lunch 360 Kempton h 371 Middle
"Joseph L fireman h 48 Crapo
"Joseph S manager 144 Union h at Fall River
"Joseph S undertaker 137 $\frac{1}{2}$ Acushnet av h 175 do
"J Oscar (Ethel) janitor h 155 Florence
"Leah Mrs weaver h 20 Viall
"Lillian A died May 6 1917
"Leo oper bds 36 Woodlawn av
"Louis S undertaker 173 $\frac{1}{2}$ Acushnet av h do
"Louisa widow Alexander h 317 Kempton
"Louise widow Alexander h 150 Purchase
"Mamuel A real estate 498 Bolton h do
"Maria h 561 First
"Mary widow h 48 Cedar
"Mary widow John T h 281 S Water
"Mary Mrs h 182 State
"Mary E widow Joseph H variety 64 Oak h do
"Matthew elevatorman 186 Chancery
"Milos carpenter h 257 Tinkham
"Moses H bds h 156 Maxfield
"Moses I (Fannie) drill maker h 264 Mill

Buy Your Pianos From The

Dupuis Piano Co.

Dealers In

HIGH GRADE PIANOS, PLAYERS
And TALKING MACHINES

Manager, W. M. Dupuis
240 UNION STREET

any Mfg Co h 240 Dean
"Margaret E Mrs h 39 High
"Marion F millinery 1035 County h do
"Mr head (Edith L) overseer h 410 Court
"Robert (Elizabeth) oper h 1627 Acushnet av
"Robert A Jr fixer h 118 Norman
"Robert J mach bds 105 Hemlock
"Robert S U S A b 1627 Acushnet av
"Walter motorman h 958 County
"William motorman 958 County
"William oper h 3 Bannister
"William (Anna) variety 78 Cove h do
"William weaver bds 100 Jouvett
"William H fixer h 46 Ryan
"Willard Thomas weaver h 1858 Purchase
"Willert Adahmar carpenter bds 191 Coffin av
"Willette Frank (Hattie) laborer h 131 State
"Willey Harold E (Florence) teacher High school h 429 Court
"Williams Abbie H clerk 790 Purchase h at Fairhaven
"Albert barber h 56 Jouvett
"Albert M florist 189 Acushnet av h 175 do
"Alexander S (Annie) engineer h 425 Acushnet av
"Alice oper bds 70 Dudley
"Alice bkpr bds 101 Campbell
"Amy bds 67 School
"Angelo fruit 1712 Acushnet av h 1337 do
"Anna bds 55 Ward

J. G. NICHOLSON
LUMBER, SASH, DOORS and BLINDS
BOWDITCH STREET, NEW BEDFORD, MASS.

SONORA Watchmaker
TALKING and Jeweler
MACHINES Established 1867

A. C. GARDNER
Successor to Wm. L. Kelley
230 Union St.

NEW BEDFORD [1917] DIRECTORY

629

Williams

"Nellie clerk bds 498 Bolton
"Olive A teacher Katherine st school bds
77 Merrimac
"Peter oper h 9 Roosevelt
"Preston bds 110 Tremont
"Ralph wireless oper bds 133 Bedford
"Regina F Mrs (Vienna Hair & Corset
Shop) h 526 Cottage
"Rhodes millwright h 307 Ash
"Sarah Mrs h 93 First
"Thomas W civil eng U St Ry Co h 814
Purchase
"William h 63 Chancery
"William F (Anna L) engineer Commis-
sion on Waterways State House Bos-
ton h 34 Court
"William J (Mary) clerk h 176 Allen
"K West (Joseph H Williams and Thomas
H West) restaurant 69 Union
Williamson Alice M housekeeper 264 Pleas-
ant
"Harold H (Carrie) reporter Standard h 54
James
"Richard steward Washington Club h 111
David
"Richard Jr (Elsie) clerk h 12 Viall
"Sidney oper h 60 Salisbury
"Thomas oper h 12 Cleveland
"T Wilson timekpr h 36 Seventh
"William (Martha) ins agt 508 Pleasant
Cm 205 h 171 Dean
Willis Alice Mrs h 54 Katherine
"Alma bds 272 Palmer
"Edith bkpr 566 Pleasant h 52 Seventh
"Ellis S (Edith) mgr 915 S Water h 85
Bonney
"Henry copper worker bds 1 Brownell av
"Henry P (Edna) furrier and men's fur-
nishings 566 Pleasant h 52 Seventh
"Lena M Mrs supervisor of sewing public
schools h 45 Richmond
"Mary C wid Rufus H h 27 Collins
"Nellie oper h 54 Katherine
"William H (Ida) (Paisler & Willis) 160
N Water h 272 Palmer
Williston Hiram L h 283 Cottage
"Leander A (Maria L) h 158 Mill
Willoughby Benjamin F salesman \$36 Pur-
chase h at Mattanoisett
Willow Tea Room (Mrs Nellie M Mac-
allister) 782 Purchase
Willmot Charles oper h 157 Richmond
"Emma wid Charles h 157 Richmond
"Henry oper h 1016 S Water
Wilson Ada wid Luke h 15 McGurk
"Aime speeder tender h 161 Nash rd
WILSON ALFRED B prop Wilson Inn
583 Purchase h do See page 43
"Alice Mrs died April 29 1917
"Andrew Y Jr upholsterer 790 Purchase h
583 do
"Annie widow John h 426 N Front
"Annie Mrs bds 43 Calumet
"Benjamin laborer h 496 Bolton
"Caroline H widow Henry P h 152 Wil-
liam
"Charles A instructor N B Industrial
school h at Fairhaven
"Daniel (Eva) carpenter h 213 Chancery
"Daniel W h 43 Foster
"Earl D secretary bds 27 Cedar
"Edna T teacher High school h 152 William
"Edward fixer h 4106 Acushnet av

Wilson

"Edward L painter 61 Durfee h do
"Edward T (Amelia J) h 439 County
WILSON EDWARD T undertaker 167
William bds 152 do See back cover
"Elizabeth wid William h 127 Cedar
"Elizabeth wiu George h 1174 Purchase
"Elsie A asst sec B h 152 William
"Emma nurse bds 135 Arnold
"Frank operative h 80 Valentine
"Frederick G chauffeur rms 35 Eighth
"Frederick J (Lena) foreman h 91 Walden
"George (Margaret) oper h 113 Belleville
road
"George A (Honora T) police h 43 North
"George F engineer h 138 State
"Gertrude bds 152 William
"Gordon farm hand bds 127 Cedar
"Grace L steno W F Nye Fish Island bds
43 North
"Harold K (Myra G) engineer Oneko Mill
h 37 Allen
WILSON INN (Alfred B Wilson prop) 583
Purchase See page 43
"Israel J (Alveda) carpenter h 141 Robeson
"James fireman h 85 Myrtle
"James (Clara) mach h 66 Washington
"James (Annie) weaver h 6 Stapleton
"John machinist h 72 Mt Vernon
"John A baker h 85 Myrtle
"John D Jr elevatorman bds 27 Cedar
"Joseph E (Phoebe) loom fixer h 177 Arnold
"Joseph clerk bds 496 Bolton
"Joseph operative h 171 Coffin av
"Lillian V wid John D h 27 Cedar
"Mary wid Benjamin h 496 Bolton
"Mary Mrs oper h 889 County
"Mary E operative bds 496 Bolton
"Mary H bds 152 William
"Mary J h 158 Mill
"Matilda E operative bds 186 Chestnut
"Matthew M operative bds 98 Merrimac
"Mattie L bkpr 48 N Water h 709 County
"Maude M Mrs h 397 Cedar
"Melville S bookkeeper bds 242 Hawthorne
"Michael (Bridget) blacksmith h 98 Merri-
mac
"Nancy J widow Benjamin h 43 North
"Otis J (Frances) fore 163 Pleasant h 329
Orchard (S)
"Robert weaver rms 1012 Acushnet av
"Robert fireman h 29 Valentine
"Robert Jr laborer bds 29 Valentine
"Robert J variety h 169 Palmer
"R Edward operative h 234 Dean
"Samuel h 327½ S Water
"Thomas weaver h 335 Sawyer
"Thomas H (Mae) carpenter h 123 Willis
"Thomas H fixer bds 15 McGurk
"Thomas H (Rhoda A) housekeeper police
dept Station No 4 h 247 Middle
"Thomas J clerk 943 Purchase h 135
Arnold
"Wallace B (Flora) gen mgr Akin-Denison
Co coal dept 640 Pleasant h 242
Hawthorn
"William stucco worker h 52 Mill
"William A h 19 Willow
"William D clerk P O h 350 County
"William Henry (Jennie) fireman h 130
Myrtle
"William H oxyacetylene welding 7 Bed-
ford h 15 Richmond
"William H mach h 126 Reynolds

Geo. E. Macomber
Genl. of Mill and Cottage Sts.
Conn. by Telephone

Wholesale and Retail Dealer in
ICE CREAM

Orders for Families, Parties,
etc., promptly delivered.
SINRAT ORDERS a Specialty

MITCHELL'S DAIRY MILK and CREAM
Wholesale and Retail
167 MT. VERNON STREET - - Telephone 3303-W

BATTERIESAll Electric Parts of the
Auto REPAIRED.

ASHLEY, 1072 Purchase Street

630

NEW BEDFORD [1917] DIRECTORY

Wilson

"William H Jr mach h 23 Jenny Lind
 "William T (Susan) bds 118 High
 "Winona P clerk bds 141 Robeson
 Wilus Wojcich (Ameda) weaver h 72 Belle
 ville rd
 Wimer George A (Helen) painter h 115
 Willis
 Winavsky Joseph (Lucy) operative h 358
 Earle
 Winborne Annie h 324 Ash
 "Charlotte widow Henry h 326 Ash
 "James P (Gertrude W) tackmaker h 315
 Ash
 "William laborer h 341½ Middle
 Winchel John M (Mary) h 34 McGurk
 Winchester Alice P teacher Cedar Grove
 st school h 183 Kempton
 "Lucy F teacher Middle st school h at
 Fairhaven
 "Nellie F widow Charles h 23 North
 "Willbur over 131 Court h 238 Ash
 Windle John W fireman h rear 874 County
 Winsberg David clerk bds 142 Belleville
 avenue
 "Oscar dry goods 263 Coggeshall bds 142
 Belleville av
 "Samuel h 142 Belleville av
 Winegar Maude C widow Samuel P h 175
 Mill
 "Samuel P died June 12 1917
 Winfield Elmora G Mrs dressmaker 302
 Middle h do
 "George H (Nora) baker 372 Kempton h
 302 Middle
 Wing Alice B bds 81 Chestnut
 "Annie H h 31 Walnut
 "Avis A bkpr 23 N Water bds 379 Clinton
 "Charles F 790 Purchase h 37 S Sixth
WING CHARLES F CO THE INC house
 furnishings 790 Purchase See page 42
 "Charles F Jr (Sarah) sec and treas 790
 Purchase h 63 Morgan
 "Charles H salesman h 379 Clinton
 "Charles S (Bessie) Capt tel oper Central
 Fire Station h 76 S Sixth
 "Edward H 790 Purchase h at Padanaram
 "Elsie G clerk bds 123 Campbell
 "Emma P widow John h 129 Mt Pleasant
 "Georgia F bds 81 Chestnut
 "Harry overseer 131 Court bds at Fair-
 haven
 "Horace C h 24 S Sixth
 "James T (Lida M) lieutenant oper Central
 Fire Station h 34 Sycamore
 "John driver h 1229 Purchase
 "John Jr (Mary E) salesman h 180 Middle
 "Joseph B lieutenant of police h 81 Chestnut
WING J & W R & CO clothing and com-
 mission merchants 191 Union See top
 lines
 "Lawrence P (Mildred D) clerk N B Five
 Cents Savings Bank 791 Purchase h
 561 Union
 "Richard L chemist Holmes Mfg Co bds
 37 S Sixth
 "William A h 24 S Sixth
 "William R bds 31 Walnut
 Winiarski Joseph (Anna) window cleaner
 h 340 Kempton
 Winn John F clerk rms 1025 Purchase
 "Patrick J painter rms 920 Purchase
 "Phillip (Elizabeth) operative h 258
 lock

Winn

"Thomas mule spinner h 32 Nelson
 "Thomas P (Mary T) freight cond h 408
 Park
 Winship Fred H (Henrietta) h 18 Cedar
 "Fred H Jr (Florence W) dentist 666
 Pleasant h 134 Arnold
 Winslow Alonzo F driver h 109 Austin
 "Annie widow Robert M h 365 North
 "Benjamin S physician 1063 S Water l.
 315 County
 "Betsey B h 315 County
 "Cornelia G widow Benjamin h 242 Pleas-
 ant
 "Edward W (Rose) comber repairer 672
 Purchase h 55 Pierce
 "Elizabeth widow Hudson h 404 Summer
 "Everett E clerk h 488 Summer
 "George F retired rear admiral U S N
 office 234 Union h 710 County
 "Harold reporter 908 Purchase bds 710
 County
 "Harriet H widow William bds 315 Reed
 "Henry S (Mary) treas 742 Acushnet av
 h 74 Willis
 "James H (Edna C) real estate 64 Borden
 h do
 "Mackenzie Co hay and grain 742 Acush-
 net av
 "Mary E Mrs h 55 Foster
 "Mary E housekeeper 8 Sears
 "Robert K (Ethel F) caster h 526 Cottage
 "Sarah A teacher Thompson st school bds
 404 Summer
 Winsper Agnes Mrs clerk 182 Union h 50
 State
 "Francis S salesman 384 Acushnet av bds
 463 Cottage
 "Gertrude R bkpr bds 463 Cottage
 "John B (Lillian) brakeman h 187 Chan-
 cery
 "Josephine news agent R R Station h 463
 Cottage
 "Margaret widow h 210 Brook
 "Ruth bds 463 Cottage
 "Samuel F (Sarah) supt City Mfg Corp
 h 226 Grinnell
 "Sarah A teacher Thompson st school bds
 404 Summer
 "Thomas janitor h 319 Coffin av
 "Thomas A second hand h 120 Grinnell
 "William J eng h 463 Cottage
 "William J Jr sub carrier P O h 463 Cot-
 tage
 Winstantley James laborer 105 Rodney
 "John W twister bds 105 Rodney
 "Joseph F (Annie) third hand h 183 Dean
 "William operative h 36 Dudley
 Winter James E (Dorothy) cashier S O Co
 Fish Island h 240 Maxfield
 "John weaver h 204 Crapo
 "Louise E Mrs bds 1 Seventh
 Winterbottom Albert E clerk Booth Mfg
 Co h at Fairhaven
 "Albert H (Ida) cloth inspector h 3322
 Acushnet av
 "Edward over Gosnold Mills Co h 104
 Fruit
 "Fred (Nancy) mason and plasterer 283
 Collette h do
 "John E (Annie) spinner h 1661 Purchase
 "Joseph E (Amy) over Pierce Mfg Corp
 h 260 Hillman

REX MONUMENTAL WORKSMAUSOLEUMS, MONUMENTS, HEADSTONES
CEMETERY WORK OF ALL DESCRIPTIONS

Telephone Connection

184 DARTMOUTH STREET

A. S. FRANCIS

24 MASONIC BUILDING

ALL KINDS OF
INSURANCE
Telephone Connection

NEW BEDFORD [1917] DIRECTORY

631

Winterbottom

"Ralph G weaver bds 104 Fruit
"Robert (Agnes) spinner h 130 Eugenia
Winterburn Elizabeth Mrs liquors 329
Rivet h 331 do
"George H died March 6 1917
"George helper bds 331 Rivet
Wintermeyer August operative h 89 Pleas-
ant
"Augustin operative h 42 Page
Winterson Harold clerk 211 Union bds 2
Rockland
"Henry B police Station 2 h 32 Button-
wood
"Mary bds 2 Rockland
"Mary F widow Patrick H h 2 Rockland
Wise Lena clerk Electric Express
Wisniewski Wladislaw operative h 52 Dean
Wishnietzky Michael I (Eva) h 23 Adams
Wishnietzky Mania dry goods h 126 Cedar
Grove
Wisniewski Stanislaw operative h 78 Mott
Wisniowski Frank (Kattie) grocer h 18
Roosevelt
Wisnowski Frank grocer 113 Cove h do
Withe Francisc bds 27 Chestnut
Withrall Amasa G fore h 456 Acushnet av
"Elwyn W asst secy Y M C A rms do
Withman Lizzie Mrs bds 23 High
Witkos John laborer h 130 Division
"John spinner h 12 Independent
"Walter U S N h 7 Blackburn
Witkowiec Felix weaver h 73 Collette
"Leon carder h 16 Fulton et
"Louis tailor h rear 21 Washburn
Wixon James A 368 Bedford
Wlodzk Kasmire (Kate) operative h 51
Washburn
Wobetski Albina warper tender bds 55
Collette
"Antonio farmer h 55 Collette
"Antone Jr brakeman bds 55 Collette
"Frank operative bds 201 Dean
"John bds 25 Whitman
"Joseph (Albertine) tinsmith h 619 Sum-
mer
"Joseph spinner h 297 Davis
"Ludwig spinner h 201 Dean
Woehler Vosca teacher Katherine st school
bds 56 S Sixth
Wojtowicz Thomas weaver bds 72 Nash rd
Wojtkowski John operative h 14 Washburn
Wojtuszewski Agnes Mrs grocer 146 North
Front h do
"John (Katie) operative h 17 Ashley
"Michael clerk 146 N Front h do
Wolan Konstanty clerk 262 Coggeshall h
63 Dean
Wolanski Frank (Anna) operative h 32
Washburn
Woldworth Harry cond bds 1305 Acushnet
avenue
Wolfe Charles (Etta) foreman 1 N Second
h 200 Belleville rd
"Charles M (Minnie) tailor h 207 Court
"George J draftsman 303 Times bldg bds
371 Reed
"Louis tailor 528 Pleasant h 371 Reed
"Minnie widow Jacob h 53 Reynolds
Wolff Henry (Selvina) helper h 307 N
Front
"Robert weaver h 230 Dean
Wolffson Fisher real estate h 1326 Acush-
net av

Wolffson

"Julius student bds 1326 Acushnet av
Wollison Esther bds 92 High
"Hammon dentist bds 92 High
"Harris (Rebecca) grocer 276 Maxfield h
19 Spruce
"Israel (Mary) grocer 504 Acushnet av h
92 High
"Sarah clerk Wamsutta Mills bds 92 High
Wolodarsky Philip pedler bds 464 Summei
Wolstencroft John C (Bridget) fireman
street dept h 13 W French av
Wolstenholme Jacob laborer h 57 Ellen
"James operative bds 57 Ellen
"John spinner bds 17 Social
"Lilly speeder tender bds 17 Social
"Robert second hand h 103 Bowditch
"Sarah J widow Charles h 17 Social
Wong Charles restaurant 942 Purchase
rms do
"George laundryman h 271 Acushnet av
Wonjka Frank weaver h 129 Tallman
Wood Addie J widow Isaiah Jr h 220
Maple
"Albert K (Catherine) salesman h 53 Wal-
nut
"Albert T (Mary E) h 39 N Sixth
"Alfred (Elizabeth) operative h 306 Tink
ham
"Alfred H clerk 908 Purchase rm 411 h
274 Arnold
"Alice bds 122 Hawthorn
"Alice C teacher Abraham Lincoln school
bds 280 Arnold
"Allen F died May 31 1917
"Alma M bds 117 High
"Ann widow William died May 12 1917
"Annie D dressmaker 22 Cedar h do
"Arthur operative bds 5 Fern
"Augustus R (Sarah B) mgr 263 Reed h
267 do
"Benjamin bds 65 Linden
"Beulah D teacher Katherine st school bds
52 Ocean
WOOD BRIGHTMAN CO Thomas F Wood
pres Thomas W Macy treas stove,
tin plate and iron workers and
plumbers 47-55 N Water See back
binding
"Catherine Guest Mrs h 53 Walnut
"Cecilia widow Patrick F h 280 Arnold
"Charles A grocer 263 Reed bds 267 do
"Charles T (Pauline) clerk h 137 Tremont
"Clarence D clerk 60 Shawmut av h 21
Richmond
"Clarence E (Emma) mgr h 211 Richmond
"Clarence E (Jessie C) mgr h 31 Keene
"Daniel blacksmith h 62 Hathaway
"David S (Annie) jeweler 130 Union h 117
Fair
"Earl H paymaster bds 17 Lake
"Edmund (Margaret E) (Greene & Wood)
Pine near S Water h 63 Ash
"Edna T clerk 185 Union bds 341 Mill
"Edward F hoseman Engine No 4 h 111
High
"Edwin F, R R cond h 65 Linden
"Edwin M drill worker h 490 Union
"Effie Mrs h 487 Chancery
"Effie I Mrs bds 150 Bonney
"Elizabeth bds 83 Locust
"Elizabeth B bds 358 Union
"Elizabeth C widow William S h 65 Lin-
den

PELEG H. SHERMAN 506 COUNTY ST.
FUNERAL DIRECTOR AND EMBALMER

OFFICE PHONES.
Bell 690-W. Auto. 1305

RESIDENCE PHONES
Bell 690-R. Auto. 1306

THE SURPRISE

NEW BEDFORD'S LEADING CLOTHIERS

PURCHASE STREET, Cor. HIGH

632

NEW BEDFORD [1917] DIRECTORY

Wood

"Elizabeth G K widow Albert h 53 Walnut
 "Emma J dressmaker 156 Campbell h do
 "Ethel bookkeeper bds 230 Maple
 "Florence R Mrs h 117 High
 "Francis W bds 41 Bonney
 "Frank (Annie) curator 37 N Water h 335 Pleasant
 "Frank weaver bds 349 Earle
 "Frank C (Amelia) foreman Standard h 53 Cottage
 "Frank E (Jessie) (Wood & Lowrie) 50 Union h 1 Spruce
 "Frank O chauffeur 943 Purchase rms 841 Pleasant
 "Frederick H (Marcia D) engineer U St Ry Co power station h 326 Arnold
 "George (Mary E) mach h 11 Ashley
 "George A (Kate) drill maker h 187 Cedar
 "George A painter 46 Foster h do
 "George A Jr drill worker bds 187 Cedar
 "George H bds 1893 Acushnet av
 "George R (Greene & Wood) lumber etc Pine near S Water h 117 Cottage
 "George W liquors 233 S Second h 231 do
 "Gertrude school teacher bds 267 Reed
 "Hannah Mrs bds 113 Campbell
 "Harry B cotton broker h 271 Pleasant
 "Hartley weaver bds 154 Adams
 "Horace (Ella M) auditor h 85 Mill
 "Howard M (Mary B F) Morse Wrist Clock Mill h 122 Bedford
 "James (Dora) clerk h 113 Campbell
 "James (Ida) twister h 104 Peckham
 "James A (Mariam) armorer State Armory h 56 Walnut
WOOD JAMES R Detective Agency Inc 61 Court, Boston See page 50
 "John (Mary A) h 550 N Front
 "John U S A bds 319 Earle
 "John E (Elizabeth) overseer Gosnold Mill h 201 Davis
 "Joseph (Elizabeth A) musician h 253 Bowditch
 "Lauretta steno Nashawena Mill bds 496 Summer
 "Lillian widow Samuel bds 13 Ashley
 "Louis operative h 389 N Front
 "Lura widow Joseph h 511 Purchase
 "Luthan A hostler 70 Union h 972 Pleasant
 "Maria E B widow Lawton C bds 137 Sycamore
 "Marion D teacher Thompson st school bds 52 Ocean
 "Mary tel oper bds 35 Shawmut av
 "Mary Mrs h 267 Cottage
 "Mary A widow William h 254 Cedar Grove
 "Mary A Mrs h 94 Maxfield
 "Mary H widow Joseph h 496 Summer
 "Mary J widow Patrick bds 91 Maxfield
 "Mary S and Abbie h 26 Walnut
 "Matthew P carp h 3 Pope's Island
 "Myron E asst treas N & Cotton Yarn Corp h 26 James
 "Owen (Sally) h 349 Earle
 "Patrick J repairman h 91 Maxfield
 "Rebecca H widow Isaiah h 458 Union
 "Richmond U S M C bds 117 Cottage
 "Robert second hand h 827 Brock av
 "Robert E sales 70 Union h 298 Cedar
 "Russell bds 117 Cottage
 "Sara clerk 862 Purchase bds 187 Cedar

Wood

"Schofield gardener h 42 Query
 "Stanley telephone installer bds 487 Chancery
 "Thomas laborer bds rear 3136 Acushnet avenue
 "Thomas F (Ellen L) Wood Brightman Co 55 N Water h 89 Bonney
 "Walter (Wenona) clerk h 246 Tremont
 "Walter R clerk 100 William bds 381 Park
 Walter J garage man Cottage cor Elm h 34 Mill
 "William fixer h 111 Peniman
 "William (Mary) third hand h 1370 Purchase
 "William operative h 106 David
 "William Jr plumber bds 56 Cove
 "William E, U S A bds 1370 Pleasant
 "William G foreman h 117 Parker
 "William G Mrs h 122 Hawthorn
 "William H (Elizabeth K) h 408 County
 "William O clerk city treas office bds 280 Arnold
 "& Lowrie (Frank E Wood and George H Lowrie) wholesale provisions 46-50 Union
 "see Dubois and Woods
 Woodacre Albert V plumber bds 1938 Purchase
 "James plumber 880 S Water h 783 County
 "John (Agnes) weaver h 180 State
 "John E clerk h 1938 Purchase
 "Richard h 1938 Purchase
 "Richard Jr plumber bds 1938 Purchase
 "William (Nellie) baker 1032 Acushnet av h 631 Summer
 Woodard Burton O (Maude) statement taker h 31 Liberty
 "Donald clerk Butler Mill bds 34 Liberty
 "Gordon E clerk 98 Allen bds 31 Liberty
 "John W h 38 Campbell
 "John W (Angeline) foreman 43 William h Taber
 "Sarah L nurse bds 38 Campbell
 "see Woodward
 Woodbridge Charlotte S widow Isaian 1 bds 269 Arnold
 "Henry B fore carp h 92 Tremont
 "Walter B (Clarissa S) dentist 844 Purchase h 269 Arnold
 Woodcock Alfred fisherman bds 126 Crapo
 "Elizabeth Mrs h 126 Crapo
 "Frederick L (Edith) foreman h 88 Campbell
 "Henry A L (Myrtle E) supervisor 163 Pleasant h 76 Bedford
 "Kinder M h 82 Katherine
 "Thomas P spinner h 109 Division
 Woodhead Florence tel oper 57 N Second bds 135 Summer
 Woodhouse Conservatories The Nat Florists (Robert H Woodhouse) florists Allen corner Ward
 "George (Anna) operative h 231 Church
 "John C student bds 69 Bay
 "Robert H (Sarah C) h 69 Bay
 Woodland Beulah cashier bds 78 Campbell
 "John grocer 368 and 478 Kempton h 390 Summer
 "Percy A clerk 478 Kempton bds 390 Summer

UNION STREET
M. C. SWIFT & SON North Side below Purchase St.
 NEW BEDFORD, MASS.
: MEN'S WEARING APPAREL :

:: :: **MONARCH PAINT** :: ::
NORRIS PAINT STORE 738 Pleasant Street
 Bell Phone 4233

NEW BEDFORD [1917] DIRECTORY

633

Woodland

"Robert H grocer 1623 Acushnet av and
 1722 Purchase h 78 Campbell
 "Vera bds 78 Campbell
 "William J (James T Acheson & Co) 1228
 Acushnet av h at Fall River
 Woodley Robert H (Irene B) driver
 Holmes Coal Co h 4 Sullivan
 Woodlin Herbert T porter h 163 Emerson
 "Sarah R widow Solomon h 163 Emerson
 Woodman Nettie B teacher Parker street
 school bds 156 Chestnut
 Woods George W gardener h 29 Oak
 "George W h 165 Second
 "George W h 16 S Second
 "James officer H of C h 72 Jouvett
 "Rachel widow John h 8 Studley
 "Richard h 8 Studley
 "Richard (Sarah H) carpenter h 16 Mc-
 Gurk
 "Richard weaver bds 16 McGurk
 "William operative h 168 Division
 "see Wood
 Woodsome Benjamin (Adah) supt N B C
 M Corp h 208 Eugenia
 Woodward Francis (Rhodes, Woodtward &
 Co) 45 William h 64 Arnold
 "Clara Mrs h 3526 Acushnet av
 "Emma J Mrs bds 57 North
 "Henry E (Helen) lawyer 234 Union h 40
 Florence
 "Joseph (Elizabeth) laborer h 1281 Pleas-
 ant
 "William D laborer h 73 First
 "William H h 59 Kempton
 "see Woodard
 Woodworth Charles E (Ida) jeweler h 127
 Cottage
 "Margaret widow Robert bds 341 Bow-
 ditch
 Woolan James mule spinner h 8 George
 "Lewlyn bds 116 Eugenia
 "Sarah widow Joseph h 116 Eugenia
 Wooldridge George A (Annie) carp b 14
 Salisbury
 Wooler Harry (Ruth) salesman 790 Pur-
 chase h 59 Foster
 "Harry spinner bds 41 Highland
 "James W (Lilly) gardener 43 Highlan-
 d h 41 do
 "John tacker bds 41 Highland
 Woolley Albert hoseman hose 1 h 60 Spruce
 "Arthur asst supt New Bedford Public
 Baths h 71 Ruth
 "John W (Lilly) mule spinner h 8 Wel-
 come
 Woolfenden Albert police h 25 Homer
 "John jeweler 1541 Acushnet av h 69 Dean
 "L Theodore shoes 1834 Purchase h 6
 Studley
 "Milton bkpr 109 William bds 6 Studley
 "Susan operative h 185 Richmond
 Woolley Alexander fixer bds 19 Salisbury
 "Arthur asst supt N B Public Baths bds
 71 Ruth
 "Burgoyne overseer Neild M Corp h 185
 Whitman
 "Frank (Victoria) weaver h 25 Roosevelt
 "George D (Eva) overseer h 345 Mill
 "John (Sarah A) operative h 150 Hath-
 away
 "John fixer h 103 Bowditch
 "John hoseman Hose No 4 h 754 Brock av
 "John A second hand h 335 Bowditch

Woolley

"Thomas foreman h 414 Orchard (S)
 "Thomas warp twister h 289 Davis
 "Thomas Jr (Isabelle F) hoseman Hose
 No 2 h 154 Purchase
 "William fore b 414 Orchard (S)
 "see Wholey
 Woolner John (Edna) spinner h 139 Rey-
 nolds
 Woolworth F W Co variety 838 Purchase
 1081-1083 Acushnet avenue and 1069 S
 Water
 Wooton William carpenter h 23 Independ-
 ent
 Wordell Adeline Mrs bds 79 Mill
 "Allen E agricultural implements 21 Wil-
 liam h at Dartmouth
 "Allen H salesman 21 William h 17 Rounds
 "Amelia F widow Charles W h 380 Hill-
 man
 "B Franklin (Hattie) h 59 Sycamore
 "David S (Zillah E) foreman h 38 Flor-
 ence
 "Elvira clerk 628 Pleasant rm 32 bds 17
 Rounds
 "Frank B roll coverer b 325 Austin
 "Fred S driver 21 William h 45 Pierce
 "Helen A bookkeeper 22 William bds 59
 Sycamore
 "Hope C bds 88 Florence
 "Howard I bkpr W F Nye Fish Island b
 22 Arnold place
 "Irving L sales b 17 Rounds
 "James (Rosanna) grinder h 123 Myrtle
 "Joshua N (Harriet) laborer h 208 Court
 "Leroy machinist 674 Purchase b 82 But-
 tonwood
 "Lester helper 21 William h at N Dart-
 mouth
 "Lionel clerk 1218 Acushnet avenue h at
 Smith Mills
 "Minerva J h 88 Florence
 "Philip H (Mary A) salesman h 261
 Hillman
 "Ruth bds 59 Sycamore
 "Silas E carpenter h 325 Austin
 "Willis R farmer bds 17 Rounds
 "Wilson I (Annie H) supt Pocahontas
 Fuel Co h 22 Arnold place
 "see Wardell and Wodell
 Worden Annie bkpr bds 19 Fair
 "Charlotte B bkpr b 20 Viall
 "Edward weaver h 20 Viall
 "George (Bertha) overseer Potomska Mills
 h 47 Briggs
 "John h 19 Fair
 "Joseph operative bds 19 Fair
 "Josephine clerk 11 W French avenue b 19
 Fair
 "Mary dry goods 11 W French avenue h 19
 Fair
 "Nellie E h 4 Oak
 "Reuben clerk bds 56 Cove
 "Robert weaver h 107 Rodney
 "Thomas clerk 4 Municipal bldg b 19 Fair
 "William operative b 15 Fair
 Wordsworth Alice Mrs operative h 121
 Bates
 Worgren Charles mariner h 136 Campbell
 "Signe bds 126 Campbell
 Work Bryce (Sophie) machinist h 108
 Peckham

To do things right you must be taught. Our instructors can do it.

Kinyon's Commercial School

Odd Fellows Bldg., Cor. William and Pleasant Sts., New Bedford, Mass.

M. P. B. SILVA & SON 157 ACUSHNET AVENUE

Varnishes — Shellacs — Stains — Brushes

634

NEW BEDFORD [1917] DIRECTORY

Work

"Eugene machinist b 108 Peckham
 Workmen's Home 1 Mill
 Worsley Alton S bds 93 School
 "Norman bds 93 School
 "Ruth S bkpr P Corp b 15 Studley
 "Susie widow William N h 93 School
 "Thomas h 57 West French avenue
 "William operative h 15 Studley
 "William weaver h 286 Collette
 Worsofski Victor (Sophia) laborer h 7 Clark
 Worswick Beatrice b 1089 Purchase
 "John R twister b 54 Holly
 "Joseph h 1089 Purchase
 "Mary A lodgings h 1089 Purchase
 Worth Ellen widow James h 64 Hathaway
 "Henry Bernard lawyer 791 Purchase rm 24 h 15 Washington
 "Sarah B h 28 Madison
 Worthington Dinah Mrs lodgings 1610 Purchase
 "George (Maud) weaver h 26 Viall
 "Herbert laborer h 94 Nash road
 "Thomas (Agnes) shipper h 293 Tinkham
 Worthy Ernest spinner h 277 Davis
 Wotherspoon John rem from city
 Woyda Stanley operative h 27 Rodney
 Wreczorek John weaver h 97 Collette
 Wright Abbie L Mrs h 140 Mill
 "Amos Franklin carpenter 27 Centre h 20 Maitland
 "Caroline E widow John L h 256 Chaucery
 "Charles A apprentice b 20 Maitland
 "Clifton L plumber h 91 Richmond
 "Daniel J chauffeur h 595 Union
 "Edgar F carpenter 27 Centre h 54 Maitland
 "Edith M Mrs bookkeeper 100 S Water h 216 Cottage
 "Edna E asst clerk 217 Municipal bldg b 116 Cottage
 "Edwin apprentice bds 36 Sidney
 "Ella L F widow Gideon B h 64 Chestnut
 "Ernest K carpenter 27 Centre h 168 Austin
 "E Bessie bds 118 Perry
 "Frank driver 368 Kempton b 284 Middle
 "George clerk 413 Rivet h 56 Carroll
 "George restaurant 1710 Acushnet avenue h 9 Branchaud court
 "George Jr overseer b 9 Branchaud ct
 "Helen F Dr bds 64 Chestnut
 "Henrietta A widow George F h 66 Cottage
 "Ida B Mrs (Wright & Childs) 80 Middle h do
 "Jane widow Martin h 284 Middle
 "Jennie M milliner 50 Summer h do
 "John operative h Shawmut avenue bey Hathaway road
 "Jonathan K (Blattie L) (Wright & Taber) h 224 Grinnell
 "J Arnold salesman 276 Union h 27 Jenny Lind
WRIGHT J SMITHSON umbrellas and Japanese goods 276 Union b 27 Jenny Lind See page 43
 "J Urban (Mabel) watchmaker 130 Union h 22 Borden
 "Louise B dental nurse bds 469 Hillman

Wright

"Marion T B Mrs h 469 Hillman
 "Mary E b 20 Maitland
 "Nathan E (Emma) fireman h 286 Orchard (S)
 "Richard (Ada) steamfitter h 30 Ashley
 "Ruth A roll coverer b 20 Maitland
 "Sadie A bookkeeper bds 118 Perry
 "Sarah cashier 478 Kempton bds 118 Perry
 "Sarah clerk b 9 Branchaud court
 "Sarah D widow h r 167 Mill
 "Sarah J Mrs variety 413 Rivet h 56 Carroll
 "Susan A widow Zacherus H bds 3233 Acushnet avenue
 "Walter spinner h 36 Valentine
 "Warren machinist bds 140 Mill
 "Warren overseer 131 Court
 "& Childs (Mrs Ida B Wright and Mrs Myra M Childs) milliners 80 Middle
 "& Taber (Jonathan K Wright and Francis G Taber) grocers 131 Acushnet avenue
 Wrigley Alfred (Anna) machinist h 67 Howard
 "Henry T (Annie) (Danbury Hat Co) 1085 Purchase h 63 Foster
 "May weaver bds 150 Davis
 "Robert (Mary) h 371 Hillman
 "Shirley weaver bds 531 N Front
 "William (Alice E) spinner h 125 Princeton
 "William H weaver h 150 Davis
 Wroblinski John S operative h 23 Washburn
 Wroe Ada widow Fred bds 1587 Purchase
 "Hannah and Alice h 17 Marvin
 "William E bds 17 Marvin
 Wroughton Mary Mrs h 874 County
 Wryszesz Mike (Agnes) operative h 15½ Viall
 Wun William (Oriental Chinese American Restaurant) h 385 S Water
 Wunshell Adam (Mary) weaver h 172 Bonney
 "Albert slasher tender h 88 Sagamore
 "Edward changer over b 150 Blackmer
 "Frank weaver b 172 Bonney
 "J August over h 150 Blackmer
 "Mary bds 172 Bonney
 Wyatt Joseph S (Elizabeth) second hand h 90 Kenyon
 Wybraniec Jan carder h 269 Belleville av
 Wylie Isobel widow Robert h 90 Clark
 Wyman Adolphus F dentist 200 Union rms 501 h at Dartmouth
 "Walter W (Margaret) supt box dept P Corp h 30 Keene
 Wypych Stanislaw (Kate) operative h 235 N Front
 Wyse John clerk 818 Purchase bds 149 Summer
 "Nathan conductor bds 149 Summer
 "William (Mary) fruit h 149 Summer
 Wysoty Paul operative h 19 Cotter
 Wyss Caroline Mrs h 202 Mt Pleasant
 Wyworski Szczepan weaver h 119 Nash rd
 Wyzga Joseph weaver h Abrams st
 Wyzozwalski Adam laborer h 811 First
 Xavier Alvin second hand h 85 Hemlock
 "Arthur clerk h 106 S Sixth
 "Augustus II (Mary H) h 106 S Sixth

AKIN-DENISON CO. PAINTERS AND DECORATORS

HARD PINE DIRECT FROM FLORIDA BY BARGE GREENE & WOOD -- NEW BEDFORD

NEW BEDFORD [1917] DIRECTORY

635

Xavier

"Bonaventure A salesman h 106 S Sixth
 "Flora E clerk P Corp b 106 S Sixth
 "John A clerk bds 16 Briggs
 "John J (Mary J) South End Garage h 277
 Purchase
 "Manuel N clerk 180 Union h 106 South
 Sixth
 Xintaras Charles operative b 147 Bullard
 "James operative b 147 Bullard
 "James P spinner h 147 Bullard
 "Peter operative b 147 Bullard
 "Zacharius operative b 147 Bullard

Yablonsky John fireman h 114 Nash road
 Yaeger Alois weaver h 13 Ashland
 "Clement L chief asst at Public Library
 bds 117 Studley
 "Emma F bookkeeper 86 Elm b 13 Ash-
 land place
 "Hugh F parcel delivery 738 Pleasant b 17
 Studley
 "L Robert musician b 13 Ashland place
 Yaglsky Stanislaw operative h 161 Division
 Yabs Tahir operative h 84 Earle
 Yale L M Mrs h 47 Ash
 Yaloy Samuel shoe repairer 79 Weld h 464
 Summer
 Yamins Samuel (Yamins & Jacobson) 753
 S Water h at Fall River
 " & Jacobson (Samuel Yamins and Joseph
 Jacobson) dry goods 753 S Water
 Yanacek Frank fixer h 133 Bullard
 Yanakopoulos Bros (James & George)
 pool 1618 Acushnet av
 "George (Yanakopoulos Bros) h 27 Bullard
 "James (Yanakopoulos Bros) h 27 Bullard
 Yankopfski Peter carder h 46 Dean
 "Stanley weaver bds 46 Dean
 Yanokopoulos Marino hairdresser h 33
 Holley
 Yates Agnes L teacher Clark st school b
 151 Merrimac
 "Albert operative h 276 Collette
 "Arthur (Mary E) master mechanic Fair-
 haven Mills h 245 Central av
 "Elizabeth b 151 Merrimac
 "Emma Mrs h 203 Collette
 "Esther teacher Clark st school b 151
 Merrimac
 "Hannah h 3 Bannister
 "Irving Le R driver h 415 Summer
 "James h 33 Fruit
 "James ins agt 908 Purchase rm 403 h
 19 Dudley
 "James H (Isabella) weaver h 1005 Kemp-
 ton
 "John ins agt 908 Purchase rm 403 h 166
 Richmond
 "John E (Jane) fixer 10 Acushnet av
 "Lawrence (Nancy) boarding 850 First h
 do
 "Lawrence fixer bds 234 Davis
 "Mary E milliner 182 Union b 151 Merri-
 mac
 "Thomas over Gosnold Mills h 10 Jean
 "Thomas weaving instructor N B Tex-
 tile school h 151 Merrimac
 "William loomfixer h 191 Davis
 "William weaver h Lawrence st
 Yazbeck Farris pedlar h 555 Acushnet av
 Yazofski Frank laborer h Shawmut av
 beyond Plainville road

Yee Lee Chinese restaurant 68 William
 "Walter laundryman rms 319 Acushnet av
 Yehle John helper 185 Acushnet av bds 634
 Summer
 "Otto (Sophie) clerk 14 Adams h 634 Sum-
 mer
 Yell Edmund H overseer A M Corp h 1655
 Acushnet av
 "Max (Annie) painter h 1079 Pleasant
 "Wesley T shipper 133 Union
 Yerid George shoe wkr h 59 Howard
 Yerovitz Harry (Sarah) clerk h 62 Kenyon
 Yerowitz Walter shoeworker h 23 Wash-
 burn
 Yevzyk Wladizlta operative h 23 Nye
 Ymere Zimam operative h 203 Sawyer
 Yohe James ironworker h 28 Hillman
 York Alfred H clerk 1886 Purchase h 457
 Chancery
 "Arthur O mgr 20 Clifford bldg h E Free-
 town
 "George A (Elizabeth) (George A York &
 Co) h 70 Hawthorne
 "George A & Co (George A York and Jean
 B Jean) insurance 105 Williams rms 42
 "Harold clerk 299 Rivet bds 150 Bonney
 "Irving S (Agnes) foreman 170 Pleasant h
 150 Bonney
 "James L watchman h 17 Studley
 "William (Clara) shipper h 123 Cedar
 "William E (Mary E) machinist h 3 Clay
 "William Le Roy bds 3 Clay
 "W Everett (Carrie) operative h 76 Lib-
 erty
 Yornis Mehmet operative h 84 Earle
 Young Annie E widow James C dress-
 maker 85 Sycamore h do
 "Arthur third hand h 174 Clifford
 "Carrie Mrs h 211 State
 "Charles (Sophia) third hand h 238 Sawyer
 "Charles laborer h 16 Rodney
 "Charles boss packer Nonquit Spinning
 Co No 2
 "Chester cond h 518 Cottage
 "Curtis D (Mabel) boxmaker h 3217 Acu-
 shnet avenue
 "David fireman h 16 McGurk
 "Dora M bds 159 Arnold
 "Doris F clerk Nashawena Mills b 253
 Chestnut
 "Edward W physician 403 Union h do
 "Felix L mgr 940 Purchase h 87 Walden
 "Frank L Co oils and candles 350 S Sec-
 ond
 "Frank A (Mary) third hand h 78 Morgan
 "George H student bds 27 Willard
 "Harry h 142 Ash
 "Henry carpenter h 91 County
 "Henry A shoeworker h 508 County
 "Henry D driver h 13 Willow
 "Herbert operative h 170 Clifford
 "John splicer h 1656 Acushnet
 "John W (Lydia A) fisherman h 427 Hill-
 man
 "Margaret h 510 Acushnet avenue
 "Mary E widow Stephen B h 12 W High
 "Maude Mrs clerk Dartmouth Mfg Co h
 246 Palmer
 "Maurice laborer b 3217 Acushnet avenue
 "Mary A bds 85 Sycamore
 "May A bds 85 Sycamore
 "Men's Christian Ass'n William cor North
 Sixth

FIRST AID TO THE INJURED

business or a business just starting
 "An ad. in the Directory"



AUTO ELECTRIC SERVICE STATION **SERVICE STATION**
 Successors to William Law Co. **600 Pleasant St.**
WILLARD STORAGE BATTERIES (Opp. Municipal Block)
BOSCH MAGNETO, AUTOLIGHT and WESTINGHOUSE **Bell Phone 2567**

636

NEW BEDFORD [1917] DIRECTORY

Young

"Men's Hebrew Association 968 Purchase
 "Milton A glasseutter h 33 Sherman
 "Nellie Mrs bds 2 Bowditch
 "Orville E shipping clerk P & R C & I Co
 h 246 Palmer
 "Percy H engineer h 122 Pleasant
 "Rena Mrs h 217 State
 "Robert (Mary) h 371 Hillman
 "Shirley weaver bds 531 N Front
 "Thomas weaver h 27 Valentine
 "William A plasterer h Belair st
 "William B clerk b 427 Hillman
 "William C (S Jennie) conductor h 518
 Cottage
 "William H hose wagon driver Engine No
 1 h 253 Chestnut
 "Women's Christian Association 66-70
 Spring
 Youngblood Bertha M Mrs musician b 43
 Summit
 "Julian B (Bertha M) waiter bds 43 Sum-
 mit
 Younger Walter (Minnie) weaver h 193
 Shaw
 Youngquist Simon glass blower h 23 Clov-
 er
 Yucht Alexander (Fanny) tailor 857 South
 Water h 156 Acushnet avenue
 Yudovitch Henry M (Frances) shoes 927 S
 Water h 166 Purchase
 Yuille Annie widow James weaver h 202
 Eugenia
 "James clerk b 202 Eugenia
 "John appr N B Times b 202 Eugenia
 "Robert operative bds 202 Eugenia
 Yunees Sabri operative bds 531 N Front
 Zach Sheif operative h 84 Earle
 Zache Hajis operative h 88 Earle
 "Muharem operative h 88 Earle
 Zachus Nelson O asst manager 768 Pur-
 chase rms 421 Pleasant
 Zadda Charles laborer h 646 Acushnet av
 Zajac Michael grocer 677 First h 675 do
 "Stanislaw operative h 82 Mott
 Zajas Wojciech operative h 205 N Front
 Zaklowkowicz Abdro operative h 20 Ful-
 ton court
 Zano Borahim operative h 84 Earle
 Zaranek Joseph operative h 16 Katherine
 Zarek Stanislaw weaver h 1101 County
 Zarkoski Michael operative h 20 Hampton
 court
 Zarusk Charles P weaver h Hammond
 Zarzycki John (Mary) grocer 192 N Front
 h do
 Zastavny John weaver h 32 Dean
 Zavacki Stanislaw operative h 14 Wash-
 burn
 Zavas Eustratios (Puritan Confectionery
 Co) 1530 Acushnet avenue h 4208 do
 Zawalski Joseph (Mary) operative h 106
 Cove
 Zeagler Kenneth W (Evelyn) paymaster
 Passaic Cotton Mills Rotch Dept h 297
 County

Zeiter Peter laborer bds 694 Acushnet av
 Zeitz Barney hardware 132 Union and
 (Mercantile Wrecking Co) h 225 Ac-
 ushnet avenue
 "Fisher clerk 132 Union bds 225 Acushnet
 avenue
 "Jacob bds 225 Acushnet avenue
 "Morton salesman 132 Union b 225 Acush-
 net avenue
 Zella John (Victoria) h 130 River road
 Zellhuber Karl gardener h 68 Oak
 Zeman Albert laundryman h 85 Penni-
 man
 "Benjamin A tailor h 4 Marvin
 "Malcolm auto supplies 93 Weld bds 23
 Adams
 Zemolo Gilto laborer h 628 Acushnet av
 Zenel Hasbi twister h 50 Phillips avenue
 "Zogoli h 19 Bullard
 Zegri Muri h 80 Earle
 Zerbone Antonio died Jan 5 1917
 "Arthur J (Jennie) chauffeur h 25 Arch
 "Gerald talking machines 194 Acushnet av
 h 190 do
 Zerviczoski Joseph laborer h 116 Division
 Zich Peter weaver h 104 Collette
 Zidilis Antone shoemaker h 945 Brock av
 "George operative h 945 Brock avenue
 Ziemba John carder bds 74 Belleville road
 "Mike operative h 15 Grandfield
 Zika Frank b 227 Church
 Zilah Richard N (Hassey & Zilah) 1740
 Purchase h 1630 do
 Zimmerlin Ambrose operative h 45 Roose-
 velt
 "Protasis laborer h 63 Roosevelt
 Zimmer David h 38 Bowditch
 "John baker 913 Acushnet avenue bds 38
 Bowditch
 Zimmerman Fridolin grocer h 341 Cogges-
 hall
 Zimuda Thomas carpenter h 21 Howard
 Zindla Jacob (Julia) operative h 53 How-
 ard
 Zion Peter operative h 51 Washburn
 Zman Habil doubler h 84 Earle
 Zodaro John operative h 452 Belleville
 Zolmiez Walenty operative h 18 Hampton
 court
 Zonneville Charles U S A h 82 Ruth
 Zoric Andrew operative h 20 Hampton ct
 Zotnik Michael operative h 25 Washburn
 Zshobashevski Frank (Helen) operative h
 11 Adams
 Zukas Peter operative h 132 N Front
 Zukowski Alexander operative h r 8 Hicks
 Zurier Jacob shoe repairer 89 S Second h
 40 Fair
 "Pauline stenographer bds 40 Fair
 Zycak Anthony (Marion) operative h 108
 Cove
 Zyga John operative h 164 Cedar Grove
 Zygiel John D court interpretor h 351
 Coggeshall
 Zymon John agent h rear 20 Marvin

Office Phones: Bell 1400; Auto. 2163

Res. Phone: Auto. 2151

FUNERAL DIRECTOR & EMBALMER

PRIVATE AMBULANCE SERVICE

ALDEGE CHAUSSE' - - 386 NORTH FRONT STREET

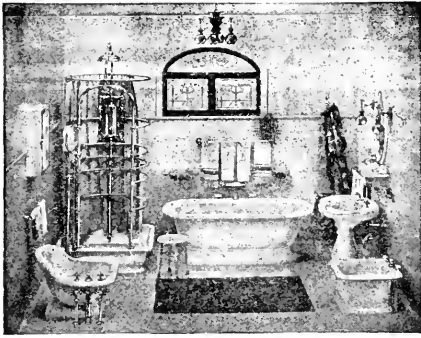

AUGUSTUS SMITH

SANITARY

PLUMBING and HEATING

Tank and Range Boiler
Connecting

Range, Stove and Furnace
Repairs

1236 PURCHASE STREET
Bell 2985 Emergency Tel. 863-5

NEW BEDFORD BUSINESS DIRECTORY 1917

Copyright 1917 by W. A. Greenough & Co, Boston
Of all Trades Professions and Pursuits in NEW BEDFORD for the year 1917

Accountants

BENTON CHARLES E 105 William See map
Booth Z E 222 Union rm 509
Damon Charles A 600 Pleasant
Francis James P 24 Masonic bldg
Fuller F S 791 Purchase rm 7

Acids, Starches and Heavy Chemicals
BREWER & CO Inc 61-67 Pearce See over Drugs

Adding Machines

NEW BEDFORD TYPEWRITER EX-CHANGE 88 Union See page 39

Advertising Company

SERVAIS A & CO 1787 Purchase See page 1225

Advertising Specialties

Purrrington Frank H 107 Summer

Agricultural Implements

DeWOLF & VINCENT 111 William See page 50
Wordell Allen E 21 William

Akron Drain Pipe

BORDEN & REMINGTON CO 115 Anawan, Fall River See page 17

Ales, Wines and Liquors

LEBEAU THEOPHILE & CO 410-416 N Front See page 45
NEW BEDFORD WINE CO 1099 Purchase See page 1226

Annular Ball Bearings

BILODEAU BALL BEARING WORKS Inc 65 Stanhope Boston See page 21

Antique Stores

Colonial Shop 26 N Water
Eldred Lemuel D 12 William
FOSTER ASAPH P 38 N Water See page 43
Fuller Austin C 18 N Water

Antiseptics

BARRETT CO 35 Wendell Boston See page 11

Appraisers

PERRY EBEN S & SON Clifford bldg See page 29
SPOONER WILLIAM E 598 Pleasant See page 28

Arch Supports

TRULL SHOE STORE 1039 Purchase See top lines

Architects

Athearn Walter H 382 Cedar
Brown Frank Clifton 688 Pleasant
Crao O 463 Bowditch
Destremps L E 251 Union
Hammond C & Son 179 N Water
Hand W H Jr (naval) 108 Union
Lucas Arthur M 240 Tremont
McHalyre James S 22 Clifford bldg
PRARAY CHARLES W 302-310 Times bldg See page 23
Smith & Howland 545 Pleasant
Williams John rear 77 Merrimac

Art Goods

Peckham Elizabeth A 537 Purchase
WRIGHT J SMITHSON 276 Main See page 43

Art Monuments

REX MONUMENT WORKS 184 Dartmouth See foot lines

Artesian Wells

HOPKINS H C 23 N Water See page 23
MARLAND FRED 94 Stephen Dartmouth See page 24

Artists

Alden Charles E 7 William
Braley Clarence B 222 Union rm 210
Clark Parker 25 N Water
Cozyar P M Mrs 133 Perry
Hicks Mary H 117 Ash
Stisson Hattie A 54 Chestnut

Asbestos Shingles

MORIARTY TIMOTHY J 300-308 Purchase See top lines

Asphalt Floors
FINEGAN JOHN C CO 1090-1098 Purchase and 462-472 E First So Boston See front cover

Asphalt Materials
BARRETT CO 35 Wendell Boston See page 11

Auctioneers
 Bourne Williams S 47 N Second
PERRY EBEN S & SON Clifford bldg See page 29
SANFORD & KELLEY (stock) Clifford bldg See front cover

Autogenous Welding
NEW BEDFORD WELDING CO 72 Middle See page 32

Automobile Accessories
AMERICAN RADIATOR WORKS 70 High See page 1225
AUTO SELLING & SUPPLY CO 502 Pleasant See page 33
BERCHE JULES 1482 Acushnet av See page 33
DENBY MOTOR CO 78 Middle and garage 109 Clinton See page 33

Automobile Colors Varnishes Brushes Etc
AKIN-DENISON CO 640 Pleasant 1218 Acushnet av 129 Cove and Walnut cor Water See foot lines

Automobile Fenders Etc Repaired
AMERICAN RADIATOR WORKS 70 High See page 1225

Automobile Frames Repaired
ARCAND GEORGE 20 Cambria See page 12

Automobile Gears and Supplies
BAKER MACHINE CO 668 Acushnet av See page 21

Automobile Lamps
GRAY & DAVIS Inc Boston Mass See opposite Starting and Lighting Systems

Automobile Lamps Repaired
AMERICAN RADIATOR WORKS 70 High See page 1225

Automobile Machinists
BAKER MACHINE CO 668 Acushnet av See page 21
VANCE BERT A 24 Sycamore See top lines

Automobile Painters
LINTON JOHN R & SONS 105 Maxfield See page 35
 Parker Franklin B 227 N Water
SERVAIS A & CO 1787 Purchase See page 1225

Automobile Radiators Repaired
AMERICAN RADIATOR WORKS 70 High See page 1225
JOSLIN CORNICE CO The 10 So Second over Sheet Metal Work

Automobile Repairs & Supplies
AMERICAN RADIATOR WORKS 70 High See page 1225
ASHLEY WILLIAM G 1072 Purchase See top lines
AUTO SELLING & SUPPLY CO 498-502 Pleasant See page 33
 A & M Motor Car Co 650 Pleasant
BAKER MACHINE CO 668 Acushnet av See page 21
 Bellows Bros & Sharfstein 70 High
BLODEAU BALL BEARING WORKS Inc 66 Stanhope Boston See page 21
BRADLEY A L 758 Pleasant See page 32
BRIGHTMAN T A So Dartmouth See page 37
 Child Arthur W 710 Purchase
 Cut Price Auto Supply Co 678 Pleasant

DENBY MOTOR CO 78 Middle and garage 109 Clinton See page 33
DOWNNEY W L 572 W Middle See page 36

Earley Edward C 47 Tremont
 Fiske Fred S rear 275 Middle
 Francis Harry A 70 Middle
 Furnaus Auto Co 1132-1138 Purchase
 Giles-Tobey Co 44 Middle
HANDY JONATHAN CO 28 William See page 31

Harvard Emerson 1564 Purchase
 Linesly Simeon B 448 Acushnet av
 Lowe S C Supply Co 674 Purchase
NEW BEDFORD BOILER & MACHINE CO 42 Front See page 19
NEW BEDFORD TIRE SHOP 766 Pleasant See page 3
O'NEILL MURRAY 101 Middle See page 32

Packard Motor Car Co 686 Cottage
 Pierce Stephen D 16 Market
POWERS ROBERT W 501 County 133 Pocasset Fall River and 134 Broad Providence R I See page 32
 Richards Joseph C 1010 Purchase
 Robertson Motor Car Co Cottage cor Elm Sturtevant's Garage 14 Ward
 Taber Louis B 739 Pleasant
 Tripp Arthur C 54 Grape
VANCE BERT A 24 Sycamore See top lines

Ward L 49 Russell
Automobile Starting & Lighting Systems
GRAY & DAVIS Inc Boston Mass See opposite Starting & Lighting Systems

Automobile Stations
AUTO SELLING & SUPPLY CO 502 Pleasant See page 33

BAKER MACHINE CO 668 Acushnet av See page 21

BRADLEY A L 758 Pleasant See page 32
DENBY MOTOR CO 78 Middle and garage 109 Clinton See page 33
O'NEILL MURRAY 101 Middle See page 32

ORPHEUM GARAGE 601-603 So Second See page 33

POWERS ROBERT W 501 County, 133 Pocasset Fall River and 134 Broad Prov R I See page 32
VANCE BERT A 24 Sycamore See top lines

Automobile Storage
NEW BEDFORD STORAGE WAREHOUSE CO 352-373 Sawyer and 136-152 Front See opp Furniture Storage

Automobile Tire Vulcanizing
 Baker Louis 95 County
BERCHE JULES 1482 Acushnet av See page 33

Jennings Bernard J 1593 Purchase
NEW BEDFORD STEAM VULCANIZING WORKS 64-68 Elm See page 36

NEW BEDFORD TIRE SHOP 766 Pleasant See page 3
POWERS ROBERT W 501 County 133 Pocasset Fall River and 134 Broad Prov R I See page 32

Automobile Tires & Tubes
AUTO SELLING & SUPPLY CO 502 Pleasant See page 33

BERCHE JULES 1482 Acushnet av See page 33

BRADLEY A L 758 Pleasant See page 32
DENBY MOTOR CO 78 Middle and garage 109 Clinton See page 33

NEW BEDFORD TIRE SHOP 766 Pleasant See page 3
ORPHEUM GARAGE 601-603 Pleasant See page 33

POWERS ROBERT W 501 County, 133 Pocasset Fall River and 134 Broad Prov R I See page 32

Automobile Tops
KING WALTER L 64 No Second over C A Croshere's Paint Shop See page 1227

Fisher Max E 93 Allen

Automobile Trimmer

KING WALTER L 64 No Second over C
A Croshere's Paint Shop See page 1227

Automobile & Carriage Painters

CARROLL WILLIAM A North and Lindsey See page 39

Automobile & Taxi Service

SMITH'S AUTO SERVICE 1138 Purchase near Maxfield See over Taxi Service

Automobiles

A & M Motor Car Co 650 Pleasant
AUTO SELLING & SUPPLY CO 502 Pleasant See top lines

BAKER MACHINE CO 668 Acushnet av See page 21

Beachler Motor Co 514 Pleasant

BRALEY ALBERT L 758 Pleasant See page 32

CARROLL WILLIAM A North and Lindsey See page 39

CHAMBERLAIN CHARLES E 156 Clinton and 74 Arnold See foot lines

DENBY MOTOR CO 78 Middle and garage 109 Clinton See page 33

Lowe S C Supply Co 674 Purchase and 87 Union

Oldsmobile Company of Southern Mass 107-109 No Second

O'NEILL MURRAY 101 Middle See page 32

Parker Franklin B 159 Middle

POWERS ROBERT W 501 County 133 Pocasset Fall River and 134 Broad Prov R I See page 32

Stearns Motor Co 606 Pleasant

VANCE BERT A 24 Sycamore See top lines

Automobiles for Hire

BRIGHTMAN T A So Dartmouth See page 37

Hiller George L Jr 770 Pleasant

MURPHY C H & SON 670 Purchase See page 37

New Bedford Auto Station and Taxi Station 692 Pleasant

SMITH'S AUTO SERVICE 1138 Purchase near Maxfield See over Taxi Service

Awnings

BRIGGS & BECKMAN 31-35 Commercial See page 30

Axles Repaired

ARCAND GEORGE 20 Cambria Boston See page 12

Baggage Transferred

BRIGHTMAN THEODORE A Adams Express office 674 Pleasant and So Dartmouth See page 37

Bail Commissioner

BARNEY BENJAMIN B Masonic bldg rms 11-12

Bakers

BARABE A A 643 So First See side lines

Banker L 24 Cove

Bates Kirby & Co 592 Pleasant

Bergerson Eugene 111 Ruth

Boardman John W 383 Cedar Grove

Bolton Henry 1190 Acushnet av

Borges & Gonsalves 200 Belleville av

BOUCHER JOSEPH A 238 State See side lines

Cabral & Carlos 654 So Water

Cardona Bros 40 Thompson

Chinay & Poulette 945 So Water

Clark Sidney M 59 Mechanics lane

Cleveland George H V D 14 Bedford

Cockshott Arthur J 39 Linden

Costa Antonio 497 Belleville av

Del Pozza Antonio 153 Coffin av

Dias Manuel & Co 122 County

Duchaine Paul 239 Coffin av

Fawcett Phoebe 1243 Acushnet av

Fernandes & Tibeiro 39 Howland

Gawthrop James F 907 Brock av

Gisuti Baking Co 1395 Purchase and 1065 South Water

Gomley John A 468 Kempton

Gracia Antonio B 506 Bolton

Gracia Bros 232 Hemlock

Hall Thomas H 40 W French av

Hartley E Mrs 874 Brock av

Holden James E 1844 Purchase

Honeker Fred 913 Acushnet av

JARRY DOMINICK J 107 Bowditch See page 40

Jones Charles E 178 Arnold

Kelly Joseph 959 Acushnet av

Kroudivird Abraham 480 S Water

Lacerda Jose F 124c County

Lees Samuel 706 Purchase

Lemaire Frederick 249 State

Loose-Wiles Biscuit Co North Water foot North

Macy Athanas 175 Sawyer

Melling Bros 977 S Water

Mello & Oliveira 103 County

Mercer Alexander B 742 Brock av

Millicen Eben C 976 Purchase

Murray Mary 292 Cedar

Nanopoulos & Alex 353½ Coggeshall

National Biscuit Co 16 N Second

New England Baking Co 1070 County

Oliveira & Perreira 147 Belleville av

Paes Joseph 125 Potomska

Platt John 413 Allen

Richmond Henry 372 Kempton

Rodgers Alfred 588 Brock av

Roy Louis M 35 Peckham

Salvador Manuel 318 Dartmouth

Selley Mary Mrs 1528 Acushnet av

Shief Barnet 478 S Water

Silva & Andrade 221 Rivet

Smalley's Bakery 1614 Acushnet av

Snell & Simpson Biscuit Co (cracker) 58 Adams

Viveros Joseph 445 Belleville av

Wallner Anna Mrs 1233 Acushnet av

Walmsley Richard 38 Cove

Wilde Andrew 55 Mechanics lane

Woodacre William 1013 Acushnet av

Bakers Specialties

NATIONAL WHOLESALE GROCERY CO Old Post Office bldg See page 15

Ball Bearings (and Ball Bearings Re-ground)

BILODEAU BALL BEARING WORKS Inc 66 Stanhope Boston See page 21

Ball Bearings Exchanged

BILODEAU BALL BEARING WORKS Inc 66 Stanhope Boston See page 21

Ball Bearings Repaired

BILODEAU BALL BEARING WORKS Inc 66 Stanhope Boston See page 21

Bands & Orchestras

Gray's 5 S Sixth

Parry's 16 West

Y M C A, William corner N Sixth

Bankers & Brokers

SANFORD & KELLEY 20 Market See front cover

TUCKER ANTHONY & CO 557 Pleasant See page 8

Banks

(See Co-operative Banks also Savings Banks)

Acushnet Co-operative Bank 73 William

POSTON SAFE DEPOSIT & TRUST CO 100 Franklin B See front cover

FIRST NATIONAL BANK 110 Union See page 7

MECHANICS NATIONAL BANK The Union corner Pleasant See page 8

MERCHANTS NATIONAL BANK William corner Purchase See page 52

NATIONAL BANK OF FAIRHAVEN 42 Main, Fairhaven See advt in Fairhaven Department

Banks—con

New Bedford Co-operative Bank 73 William

NEW BEDFORD FIVE CENTS SAVINGS BANK 791 Purchase See page 7
 New Bedford Morris Plan Co 41 William
NEW BEDFORD SAFE DEPOSIT & TRUST CO The 61 William See page 6

Batteries

AUTO ELECTRIC SERVICE STATION
 600 Pleasant opposite Municipal block
 See top lines

Bedding

Boston Bedding Co 1546 Acushnet av
HOUSEHOLD FURNISHING CO 790 Purchase See page 266
WING CHARLES F CO The Inc 790 Purchase. See page 41

Beer, Wines & Liquors

LEBEAU THEOPHILE & CO 410-416 N Front See page 45

Belt Manufacturers

HERVEY F L & Co. Inc 373 New Boston rd, Fall River, Mass See opp page 508

Belting & Belt Hooks

BABBITT STEAM SPECIALTY CO 55-57 S Water See page 20
HILLMAN F G 1699 Purchase See page 54
SLOCUM & KILBURN 23 N Water See page 30

Bicycles & Bicycle Repairers

Allen J S 92 Newton
 Camara & Teixeira 239 Coggeshall
 Cassidy & Smith 1271 Acushnet av
 Covill H E 199 Grinnell
 Hathaway Walter D 103 Union
 Hoxie W R 88 Allen
 Leigh John 321 Rivet
 Lopes Albert 256 Acushnet av
 New England Cycle Co 998 S Water
 Perry Henry 269 Rivet
 Racette Edmund H 970 Acushnet av
 Tablas Joseph Jr 100 Weld
WING CHARLES F CO The Inc 790 Purchase See page 42
WOOD BRIGHTMAN CO 47-55 N Water
 See back binding

Bill Posters

Hathaway Advertising Co 86 N Water

Billiards & Pool

Beardworth William 9 Linden and 401 Kempton
 Blais Charles 1078 S Water
 Brown Gogis 7 W French av
 Burke Joseph A 82 Elm
 Dias John 137 Rivet
 Douceite & Sharples 1522 Acushnet av
 Ferreira Manuel 713 S Water
 Ferreira Victor J 713 S Water
 Grampos Peter 7 W French av
 Hathaway H L 316 Rivet
 Haumbilas Nicholas 1033 S Water
 Jennesee Peter 852 Purchase
 Kozik Antone 631 First
 Lovell Alfred 1211 Acushnet av
 Lewis Albert 919 Acushnet av
 Moita Antone 427 Belleville av
 Oliveira Lea 98 S Second
 Rayson Antone 301 Dartmouth
 Sylvia Bros 297 Dartmouth
 Sylvia Jeremiah 1009 S Water
 Tavares Jacinth & Co 162 Acushnet av
 Yankopoulos Bros 1618 Acushnet av

Blacksmiths' Supplies

HANDY JONATHAN CO 28 William See page 31

Blacksmiths & Horseshoers

Abram Robert 1220 Purchase
 Beattie William 131 N Front
 Bissonette Louis Z 174 Shawmut av
 Bissonette M Felix 13 Beetle

Braley H Bradford 40 Spring
 Caswell Nathaniel H 8 Pine
 Charest C 854 Acushnet av
 Collette Ulrich E 105 Bowditch
 Donaghy Hugh L 447 Kempton
 Duddy William H 11 Walnut
 Purfee Edward M 30 Bethel
 Fichtenmayer & Son 326 S Water
 Fuller Nelson T 16 First
 Gibbs L H 391 Acushnet av
 Goldstein Samuel 53 South
 Gurney Oliver E 394 Acushnet av
 Haney William G 220 Mill
 King Hiram R 561 Acushnet av
 Marcotte Hormidas 2171 Acushnet av
 McGowan Frank M 664 Pleasant
 Parker Leander V 3194 Acushnet av
 Peters Ambrose J 11 S Front
 Piva John 34 Stowel
 Prefontaine Bros 230 N Front
 St Amand Telephone 268 Sawyer
 Seguin Alexander 994 County
 Simoes Bros 411 Bolton
 Spooner L V 3194 Acushnet av
 Stanbridge H C 117 Howard av
 Sylvia Julius C 238 Dartmouth
 Taber Charles G 18 S Water
 Toussant Gilbert 214 Cedar Grove
 Tripp Frank W 1466 Pleasant

Blank Book Mfrs

BAKER MFG CO The 242 N Water See opposite page 281
BRIGHTMAN F S CO Inc 133 Union See page 41

Blasting

CHICOINE JOHN 28 Larch See page 37

Boarding & Lodging Houses

American House 1089 Acushnet av
AUBURN HOUSE 1097 Purchase See page 44
 *Avon House 1041 Purchase
 *Baker Edward A Mrs 920 Purchase
 *Baker Mary E Mrs 84 School
 *Beaulieu Azelie 453 Purchase
 *Bonneau Mary Mrs 1028 Acushnet av
 *Burbank N P Mrs 60 Spring
 *Camerline Agnes 422 Acushnet av
 *Crossman A E Mrs 232 N Second
 *Dragon Joseph 248 N Front
 *Eaton Clara M Mrs 66 N Second
 *Goyette Malvina 743 Belleville av
 Gray Jim 461 County
 Hervey M A Mrs 174 Washington
 Howarth Clara Mrs 1089 Acushnet av
 Hughes Mary E Mrs 143 Kempton
 *Leathers Mary J Mrs 1302 Purchase
 *Macomber W B 299 Acushnet av
 *Mariners' Home 15 Bethel
 *Mills Jane Mrs 137 Acushnet av
 *Molway Josephine M 171 Middle
 *Pelletier Delina Mrs 976 Acushnet av
 *Pickup Nancy Mrs 1293 Acushnet av
 *Putz Maria C Mrs 122 Middle
 *Racette Alphonse 1305 Acushnet av
 *Sauve Arzelia 50 Walnut
 *Scott John E 43 Beetle
 *Sharples Alice Mrs 258 Coffin av
 *Smith Louisa 1103 S Water
 *Squires Mary E Mrs 321 Union
 *Sullivan Joanna 277 Cedar Grove
 *Whitman House 67 Coffin av
 *Williams Fred A 345 Union
WILSON JINX 583 Purchase. See page 43
 *Wood Florence R Mrs 117 High
 *Workingmen's Home 1 Mill
 *Worthington D Mrs 1610 Purchase
 *Yates Lawrence 850 First

Boat Builders

Beale Charles D E French av
BETTS JOSEPH M 85 Newton See page 25
 Sylvia Manuel E Jr foot Potomska
 Thompson Asa T 138 N Second

Boiler Makers

GUNNING BOILER & MACHINE CO 67 S Water See page 21
NEW BEDFORD BOILER & MACHINE CO 12 Front See page 19

Boiler Testing**GUNNING BOILER & MACHINE CO 67**
S Water See page 19**Bomb Lance Mfr**

Brown F Eben 8 S Water

Bonds**RICHMOND CHARLES N (surety) 600**
Pleasant See page 266**Bonesetting**

Webster Joseph V 341 Cottage

Book Binders**BAKER MFG CO The 242 N Water** See
opposite page 281**BUDLONG J E PRESS The 91-93 North**

Second See page 22

Coffin A E Press The 508 Pleasant

Sullivan & Crocker 128 Union

Bookkeeping**BENTON'S BUSINESS SCHOOL 105 Wil-**
liam See map**KINYON'S COMMERCIAL SCHOOL 826**
Pleasant See foot lines**Books and Stationery**(See Stationery also Periodicals and News-
papers)**BRIGGS GEORGE L 967 Purchase** See
back cover**Booksellers and Directory Publishers****GREENOUGH W A & CO 32 Oliver Bos-**
ton Write for list published)**Boot Mfrs****CUSHING & BOUCHER 848 Purchase** See
top lines**Bootblacks**

Blackus Peter 989 S Water

Dedopoulos Bros 1033 S Water

Dedopoulos Soterios 881 S Water

George Anargyros 604 Pleasant

Gravalides Andrew 1407 Acushnet av

Ebraim Alei 1506 Acushnet av

Karras George 1187 Acushnet av

Papas Joseph 1293 Acushnet av

Serafrades P V 1947 Purchase

Stamos Christos 906 Purchase and 1053
Acushnet av**Boots & Shoes****TRULL SHOE STORE 1039 Purchase** See
top lines**Bottlers (Tonic & Cider)**Archambault Arthur (specialties) 2243
Purchase

Eagle Bottling Co 57 Belleville av

Heyworth Daniel 151 Field

Isherwood John 69 Winsor

New Bedford Bottling Co 32 Morton ct

SMITH BROS Inc 1821-1831 Purchase and
425 Coggeshall See page 45

Smith Charles Co Inc 224 Court

Bowling

Beardsworth William D 401 Kempton

McAuliffe Daniel 40 Delano

Sylvia Bros 297 Dartmouth

Box Mfrs**COFFIN BROS** paper and cigar boxes 38
Middle See page 34**Braid Mfrs**LaFontaine Braiding Co 85 and 87 Whit-
man**Brass Founder**

Foster Robert W 115 N Water

BrewersDawson & Son 1657-1663 Purchase and 29
Brook**SMITH BROS Inc 425 Coggeshall am.**
1821-1831 Purchase See page 45**Broicks****PAINE S S & BRO** Union corner Front
See page 30**PAISLER & WILLIS 160 N Water** See
page 23**Brokers****(COTTON)**

Almy William & Co 62 N Water

Barry Thayer & Co 43 William rm 3

Bartlett Irving T 23 Maple

Brooks Lawrence 49 William rm 19

Chase A H & Co 384 Acushnet avenue

Clark Payson & Co 56 N Second

Connell Walter T 10 Clifford bldg

Cooper & Bush 49 William rm 19

Cornwell Joseph F 49 William rm 1

Eaton Clarence W 56 N Second

Foster C O & Co 23 N Second

Francis T A & Co 23 N Second

Gifford Frank H 545 Pleasant

Hazard Cotton Co 52 N Second

Headley P C Jr 56 N Water

Kinsbury George N 14 Rodman

Knowles E O 15 Clifford bldg

LeValley Frank A II Clifford bldg

Macy F B & Co 222 Union rm 301

Mason Henry W 791 Purchase rm 1

McFadden George H & Bros Agency 29
N Water

Nichols Shepley 108 Union

Paine Andrew D 62 N Water

Plummer L A Jr 49 William

Rhodes J P & Co 49 William

Rhodes Woodward & Co 45 William

Robertson Edward T & Son 23 N Second

Schwartz L H A & Co 14 Rodman

Shaw E A & Co 108 Union

Sweet & Co 161 Middle

Tucker Arthur L 25 N Water

Weld Stephen M & Co 384 Acushnet av

Wilcox Miner W 23 N Second

(INSURANCE)**GRIFFITHS JAMES F 35 Grape and 1060**
Water See page 28**(REAL ESTATE)****PERRY EBEN S & SON** Clifford bldg
See page 29**(STOCK)**

(See also Bankers and Brokers)

Hawes William C 24 Clifford bldg

SANFORD & KELLEY Clifford bldg See
front cover**TUCKER ANTHONY & CO 557 Pleasant**
See page 8**(YARN)**

Ashley Andrew H 10 Clifford bldg

New Bedford Yarn Exchange 384 Acush-
net avenue**Broom Mfr**

Bosse Fabiola 1863 Purchase

Brush Dealers**DeWOLF & VINCENT III** William See
page 50**MORLARTY T J 308 Purchase** See top
lines**Builders**

(See also Carpenters and Builders)

BISHOP J W CO 410 Times bldg and 417

Butler Exchange Providence R I and 109

Foster Worcester See page 10

BRIGGS H A 70 Coffin avenue near S Sec-
ond and 204 Rockdale avenue See page
54**BRIGHTMAN CHARLES O 72 N Water**

See page 13

DAVIS Z B CORP 668 Acushnet avenue

See page 22

FAUNCE CHARLES L 138 N Second See
page 25**GIFFORD DAVID H CORP 42 Spring**

See page 25

LORANGER THEODORE 238 Phillips av

See page 26

Builders—con

ROBITAILLE OVILA 200 Collette See page 24
SAVOIE QUARRY & CONSTRUCTION Co Beaugard st Fall River Mass See page 645
SISTARE F B 111 Willis See page 26
WATLING WILLIAM EST 25 Larch See page 1227

Builders' Hardware

DeWOLF & VINCENT 111 William See page 50
LAWRENCE J A 1029 Acushnet avenue See page 26

Builders' Supplies

Blossom Bros 159 N Second
BORDEN & REMINGTON CO 115 Annawan Fall River See page 17
CENTRAL LUMBER & SUPPLY CO 172 N Water See top lines
CROACHER THOMAS W Leonard corner S Water See back cover
DAVIS Z B CORP 668 Acushnet avenue See page 22
DeWOLF & VINCENT 111 William See page 50
PAINE S S & BRO foot Union See page 30
PAISLER & WILLIS 160 N Water See page 23
PETVEY WILLARD M 142 Nye See page 24

Builders Wrought Iron Work

FAIRHAVEN IRON FOUNDRY CO 2 Water Fairhaven See page 34

Building Blocks

SYKES JOHN & SONS 19 Collins See page 13

Building Papers

BARRETT CO 35 Wendell Boston See page 11
DeWOLF & VINCENT 111 William See page 50

Business Schools

BENTON'S BUSINESS SCHOOL 105 William See map
KINYON'S COMMERCIAL SCHOOL 826 Pleasant See foot lines

Butter, Cheese & Eggs

Ames S K 926 Purchase
 Crescent Tea and Butter Co 1099 Acushnet avenue and 977 S Water
HUMPHREY J L JR (wholesale) 95-97 Front See top lines
MITCHELL'S DAIRY 167 Mt Vernon See foot lines
NEW BEDFORD WINE CO 1099 Purchase See page 1226

Button Mfrs

Hedge-Lewis Inc 89 N Water

Cabinet Makers

DANTSIZEN JOHN G 214-216 Court See back cover
DODGE GEORGE J 206 N Water See page 31
 Havard Joseph 92 Weld
 Kendrick B W 591 Middle
 Normand W & L P 36 County
 Parsons Louis J 169 Clinton
TRIPP & THORPE 5 North See page 24
 Washburn Lettie R & Son 226-228 North Water

Calcium Lighting

WRIGHT J SMITH SON 276 Union See page 43

Cameras

SWIFT STATIONER 921 Purchase See over Stationers

Canned Goods

DRISCOLL, CHURCH & HALL (wholesale) 84 Union See page 14
POTTER WILLIAM F & CO 81 to 85 Front and 3 to 11 Union See page 40

Cap Mfr

Kaufman Nathan 1900 Purchase

Carbon Paper and Ribbons

DRURY PERCY A 184 Austin See page 3
NEW BEDFORD TYPEWRITER EXCHANGE 88 Union See page 39

Carpenters & Builders

Benoit S G 188 Dean
Bosworth G A 676 Cottage
Braly George A 73 Dean
BRIGGS H A 70 Coffin near S Second and 204 Rockdale avenue See page 54
BRIGHTMAN CHARLES O 72 N Water See page 13
BUTTS JOSEPH M 85 Newton See page 25
Caron Silvio 57 Dean
Chainay Nazaire 251 Coffin avenue
Chase Jacob W 804 Kempton
Daley Michael E 238 Collette
DAVIS Z B CORP 668 Acushnet avenue See page 22
Demanche Nap 80 Central avenue
Denault Alfred J Jr 184 North
Desautels Hughes 929 Brock avenue
DODGE GEORGE J 206 N Water See page 31
FAUNCE CHARLES L 138 N Second See page 25
Fournier Napoleon J 575 S Second
Gattie Henry W 21 Hussey
GIFFORD DAVID H CORP 42 Spring See page 25
Hammond Oscar S 190 N Water
Hathaway D L & Son 27 Centre
Hazard C E 141 Wood
Houle Leonidas 207 Whitman
Hoyt James H 69 Mechanics lane
Houghton George 95 Emma
Lague Adelard 42 County
LORANGER THEODORE 238 Phillips av See page 26
Lucas E A 206 James
Lumbar Charles E 19 Bethel
MacKay Malcomb A 369 Clinton
MacKenzie Daniel A 345 Cottage
Monjeau Louis 61 County
Moore James J 52 Ocean
Morsey John J 97 James
Peckham E L 212 N Second
Peirce & Kilburn foot Leonard st
Perry Antone R 59 Plymouth
Perry Joseph R 60 Borden
Pompier Victor 279 Elm
Poulette Louis 362 Bowditch
Poulin Philbert 82 Holly
Randall G W 13 Cottage
RICARD & DAVOLL 58 Middle See page 27
ROBITAILLE OVILA 200 Collette See page 24
Rourke Andrew W Jr Mill cor Liberty
Sherman R A & Son 7 Leonard
SILVA M P B & SON 157 Acushnet av See top lines
SISTARE FRANK B 111 Willis See page 26
Thompson C G 485 Mill
Tripp Benjamin C 161 Clinton
WATLING WILLIAM EST 35 Larch See page 1227

Carpet Cleaning

N B Steam Carpet Beating and Rug Works F W Besse prop North cor North Water

Carpets

ABAJIAN J New Bedford Theatre bldg 253 Union See page 39

Carpets & Oil Cloths

HOUSEHOLD FURNISHING CO 984 Purchase See page 266
 Waite B H & Co 71 William
WING CHARLES F CO The Inc 790 Purchase See page 42

Carriage Colors Varnishes Etc

AKIN-DENISON CO 640 Pleasant, 1218 Acushnet avenue, 129 Cove and Walnut cor Water See foot lines
NORRIS PAINT STORE 738 Pleasant See top lines

Carriage Dealers & Mfrs

CARROLL WILLIAM A North cor Lindsey See page 39
 Hathaway L J 23-25 Elm
LINTON JOHN R & SONS 105 Maxfield See page 35

Carriage Painters

CARROLL WILLIAM A North cor Lindsey See page 39
 Croshere Charles A 38 Elm
 Hazzard Edward V 1 Spring
LINTON JOHN R & SONS 105 Maxfield See page 35
 Mellor Frank H 1272 Rockdale avenue
 Parker Franklin E 227 N Water
SERVAIS A & CO 1787 Purchase See page 1225

Carriagesmiths

(See Blacksmiths)

Carriage Stock

HANDY JONATHAN CO 28 William See page 31

Carriage Tops

KING WALTER L 64 N Second over C A
 Crosheres Paint Shop See page 1227

Carriage Trimmers

Boomer Abram 672 Purchase
 Briggs Philip S 483 County
KING WALTER L 64 N Second over C A
 Crosheres Paint Shop See page 1227
 Sadler Walter E 308 Mill
 Simmons Lemuel E 159 Middle

Case Linings

BARRETT CO 35 Wendell Boston See page 11

Cash Registers

National Cash Register 222 Union rm 302

Caterer

Turner James H 115 Tremont

Cement Blocks

Bonneau Francis A 49 Hathaway
 Demanche Nap 80 Central avenue

Cement, Lime & Brick

BORDEN & REMINGTON CO 115 Annawan Fall River See page 17
CITY COAL CO Front foot Middle branches 114 William and 1026 Acushnet avenue See page 3
PAINES S & BRO foot Union See page 30
PAISLER & WILLIS 160 N Water See page 23
PETTEY WILLARD M 142 Nye See page 24

Chair Mfrs (Reseated)

BAY STATE CHAIR CO 42 N Water See page 1210

Chairs Reseated

FOSTER A P 38-42 N Water See page 43
 Johnson J S 28 Crapo

Chemical Works

Davis H V Chemical Works 147 Chancery

Chemicals

BREWER & CO Inc 61-71 Pearce Fall River See page 649

China Packing & Repairing

WRIGHT J SMITHSON 276 Union See page 43

Chinese & Japanese Goods

WRIGHT J SMITHSON 276 Union See page 43

Chiropodists & Manicurists

Baron Mary V 104 S Sixth
 Davis May E 71 William rm 4
 Johnson M F Mrs 57 N Sixth
 Miller Harriet L 225 Elm
 Pierce Lillian M Mrs 969 Purchase
 Razoux Henry A 758 Purchase
 Rogers Nellie 99 School
 Semianski E Mrs 1007 S Water
 Snow Rhoda A 150 Middle
 Thomas X 758 Purchase
 Thompau Blanche E Mrs 774 Purchase
 Tripp Carrie E 135 Cedar
 Wall Hannah 12 Robeson

Christian Science Practitioners

Brierly James E 948 Kempton
 Macy Louise R 74 Bay
 Stratton L A Mrs 124 Maxfield
 Taber Alice B Mrs 93 Ash

Cigars & Tobacco

(Manufacturers & Wholesale)

BROWNE PHARMACY The 197 to 203 Union, 818 Purchase and 1263 Acushnet avenue See back cover
 Chapman E T & Co 358 Acushnet avenue
 *Cleary John F 31 N Water
 Converse Tobacco Co (wholesale) 22 William
 Cotoir Joseph L 950½ S Water
 *Dufault Oliver 20 La France court
 Ellis C E (wholesale) 48 N Water
 Hutchinson Robert C 1898 Purchase
 *Racicot Elie S 101 Bullard
 Robinson Fred L 1020 Purchase
 Tjikas & Alexion 746 Purchase
 United Cigar Stores Co 868 Purchase

Civil Engineers & Surveyors

DRAKE ALBERT B 164 William See front cover bottom edge and back binding
METCALF FRANK M 25 Merchants Bank bldg

FRANK M. METCALF**CIVIL ENGINEER
SURVEYOR**

25 Merchants Bank Bldg.

Auto Tel. 1276 Bell Tel. 2493-W

Residence: 198 Summer Street

Clairvoyants

Cosmos Mary Agnes Mrs 332 Kempton
RENA MME 1097 Purchase See page 44

Cleansing & Dyeing

Babich Alex 1638 Acushnet avenue
GLOBE DYE HOUSE 220 Shawmut av and 932 Purchase See foot lines
 Melvern Edward C 333 S Water

Cleansing & Dyeing—con
 Netburn Samuel 1604 Acushnet avenue
 New Bedford Cleaning & Pressing Co 994
 Purchase
 Oregon Steam Cleaning & Dyeing Works
 1852 Purchase
 Russell Ellen M 245 Union

Cleansing & Pressing
SPAGNOLI BROS 55 Hillman See page
 1226

Clergymen

Anderson Antone A 69 Ocean
 Aparicio John A (R C) 230 Bonney
 Bailey Nathan (Bap) 762 County
 Barlow J T (P M) 358 Summer
 Bartholomew James I (M E) 137 Summer
 Bettencourt Francisco C (R C) 344 County
 Blanchette Norbert (R C) 1359 Acushnet
 avenue
 Borges Cristiano Jesus (R C) 344 County
 Boyer Francis B (Epis) 172 Page
 Brady J J (R C) 396 Bowditch
 Burns James R (R C) 775 County
 Burstain Max (Hebrew) 556 S Water
 Chagnon Jovite (R C) 39 Ingraham
 Chase Howard L 7 Sullivan
 Coffey James M (R C) 775 County
 Conarty Charles (R C) 233 County
 Coultas Andrew J (M E) 40 Chestnut
 Cunningham Frank O (Bap) 50 Hill
 Dylla Hugo (R C) 66 Howard
 Edenhog Henry E (Epis) 27 Robeson
 Ethier Pierre (R C) 898 Brock avenue
 Fortin Ivan C (Epis) 23 Robeson
 Gagne Francis (R C) 163 County
 Gallagher Hugh A (R C) 233 County
 Geoghegan W B (Unit) 47 S Sixth
 George Lawrence (R C) 230 Bonney
 Giguere Joseph E (R C) 898 Brock avenue
 Gonsalves Frank J (Adv) 812 Belleville
 avenue
 Grant Geo A 347 County
 Griswold O L (M E) 172 Belleville road
 Hersey Charles F (Cong) 755 First
 Kershaw Charles H (P M) 168 County
 La Bonte Felix J (R C) 593 Kempton
 Laughlin John F (R C) 765 County
 Macintire Walter S (M E) 22 Scamore
 Margolis Simon (Hebrew) 209 Acushnet
 avenue
 McDonough M V (R C) 396 Bowditch
 McNamara J L (R C) 233 County
 Moseley William H P (M E) 42 Columbia
 Mrozinski Francis A (R C) 69 County
 Mussley Henry J (R C) 68 Bowditch
 Noon Harry J (R C) 233 County
 Nuzum Willard O (M E) 448 Court
 Parker Fletcher G (Cong) 116 North
 Peters Frank H (Christ) 203 Ash
 Ramsdell Frank E (Cong) 46 Campbell
 Ransom Mary S 331 Kempton
 Reumann Henry (Luth) 296 Kempton
 Savoie Arthur (R C) 163 County
 Sayer T S (Bap) 72 Hillman
 Silva F C B (Bap) 184 Thompson
 Smith Charles R (R C) 110 Summer
 Smyth Hugh J (R C) 110 Summer
 Stanton Henry F (R C) 110 Summer
 Thurber Charles S 15 Bethel
 Valois Omer (R C) 341 Summer
 Vieira Antonio P (R C) 230 Bonney
 Walker D Ormonde (M E) 460 Kempton
 Weller Sailleman W (A M E) 272 Elm

Cloaks & Garments

Cherry & Co 794-798 Purchase and 80-82
 William
 Epstein U 1097 Acushnet avenue
 Forand J A 1064 Acushnet avenue
 New Parisian 1031 S Water
 New York Garment Store 460 Acushnet av
 Paris Cloak Co 1031 Acushnet avenue
 Vogue Shop The Inc 572 Pleasant

Clock Repairing

GARDNER ARCHIE C 230 Union See top
 lines

Clothes Wringers

DeWOLF & VINCENT 111 William See
 page 50

Clothing

Adelson Isaac 493 S Water
 Benoit Bourassa Co 1249 Acushnet avenue
 Bilshy Morris 997 S Water
 Boucher Ovila 1285 Acushnet avenue
 Boyle Bros 940 Purchase
 Charpentier C Henri 1179 Acushnet av
 Choquette Elzear H 912 Purchase
 Cohen Morris 87 N Second
COLBY'S INC 200 Union See advts Gen
 Directory
 Davidow William 861 S Water
 Empire Clothing Co 858 Purchase
 Feld Jack 467 S Water
 Forman Reuben 337 Rivet
 Furnans John E 147 Union
 Genesky Jacob 1032 S Water
 Goodman Julius 475 S Water
 Harrington Frank G 1031 Purchase avenue
 Hathaway Clothing Co 850 Purchase
 Herman A & Son 127 Union
 Horenstein Samuel 326 Acushnet avenue
 Hurwitz Samuel 831 S Water
 Imperial Clothing Co 928 Purchase
 Leavitt & Co 144 Union
 Levine Myer 934 S Water
 Luiz Jose M G 120 Potomska
 Lumiansky 871-873 S Water
 MacLeod Credit Co 866 Purchase
 Markovitz Samuel 739 S Water
 Mechaber Simon 1204 Acushnet avenue
Mechaber's R Sons 1050 Acushnet avenue
 New Bedford Clothing & Jewelry Co Inc
 1051 Acushnet avenue
 Paris Cloak Co 1031 Acushnet avenue
 Poisson Alfred L 805 Purchase
 Poisson Bros 1056-1064 Acushnet avenue
 Poisson G & L 912 S Water
 Power & Desmond 67 William
 P & Q Shop 750 Purchase
 St James Co-operative Sales rear 68 Lin-
 den
 Seligson M 15 Arcade bldg
 Shapiro William L 139 Union
 Si-kels Abram M 348 Acushnet avenue
 Star Clothing Co 1303 Acushnet avenue
 Slom William 907 S Water
SURPRISE CLOTHING CO 962-968 Pur-
 chase See top lines
 Swift M C & Son 157-159 Union
 Talbot Co 806 Purchase
 United Suit & Cloak Co 251 Union
WESTWORTH CLOTHING CO 211 Union
 cor Pl easat n LyL(GIO)-JSE4
 cor Pleasant See page 42
WING J & W R & CO 191 Union See
 top lines

Coal Tar Products

BARRETT CO 35 Wendell Boston See
 page 11

Coal & Wood

(See also Wood & Coal)

AKIN-BENISON CO 640 Pleasant, Walnut
 cor Water, 1218 Acushnet av, 129 Cove,
 wharf foot of Hillman See foot lines
 Brodeur Philip H 39 Belleville road
CITY COAL CO Front corner Middle
 branches 114 William and 1026 Acushnet
 avenue and 143 Cove See page 3
 Connor Patrick 486 Rivet and 313 Pleasant
DUFF DAVID & SON 634 Pleasant 73
 Weld and Fish Island See front cover
HOLMES COAL CO (wholesale and retail)
 Market near Pleasant and Holmes'
 wharf foot Cannon See back cover
 New Bedford Coal Co 183 Acushnet avenue
 foot Pine
 Philadelphia & Reading Coal & Iron Co
 foot Walnut
 Pocahontas Fuel Co foot Hillman
 Secour Joseph W 379 Mt Pleasant
 Wilkinson James Jr (bag) foot Pine

P. O. Box 546
Telephone 752

Established 1898
Incorporated 1912

The Savoie Quarry & Construction Co.

JOHN H. CAREY, Treas.

GENERAL CONTRACTORS AND GRANITE WORKERS

OFFICE AND QUARRY

BEAUREGARD STREET, - - FALL RIVER, MASS.

Coffee Roasters

ALLEN SLADE & CO Inc 1 William and
18-30 Third Fall River See page 16
Coat, Apron & Towel Supplies
HOWLAND S D & CO 73 Chancery See
page 41

Collections

Creditors Protective Association 234 Un-
ion
Merchants Law Exchange Inc The 105
William rm 35

Comber Needling & Supplies

BLACKSTONE VALLEY COMB WORKS
77 Forest See page 266
NEW BEDFORD COMB WORKS 162
County See opp page 509
VERA WILLIAM R COMB WORKS 5
Thompson See opp page 615

Commercial Schools

BENTON'S BUSINESS SCHOOL 105 Wil-
liam See map
KINYON'S COMMERCIAL SCHOOL 826
Pleasant See foot lines

Commission Merchants

RENAUD I CO THE 1744 Purchase and
59 Ninth Fall River See page 1224
WING J & W R & CO 191 Union See top
lines

Commissioners (To Qualify Civil Officers)
GOODSPEED ALEX McL 791 Purchase
HITCH MAYHEW R 37 Masonic bldg

(FOR OTHER STATES)

BARNEY BENJAMIN B (R I) Masonic
bldg rms 11 and 12
CRAPO HENRY H (Mich) Masonic

(SPECIAL)

Babcock C N S Mrs 49 William rm 14

Concrete Building Blocks

Sturtevant & Hook Corp The 200 N Water

Concrete Pitch

BARRETT CO 35 Wendell Boston See
page 11

Concrete Walks & Driveways

PERKINS A W & CO 167 Hillman See
page 1227

Concrete Work

Barthelemy Eugene 256 Tinkham
SYKES JOHN & SONS 19 Collins See
page 13

Confectionery

Annis Bros 817 S Water
Bates Kirby & Co 592 Pleasant
BROWNE PHARMACY The 197-203 Union
818 Purchase and 1263 Acushnet avenue
See back cover

Callas, Zavras & Chagaruly 1530 Acushnet
avenue

Conos John 1295 Acushnet avenue
Crown Confectionery Co 754 Purchase
Dean A E 27 Weld
Fatulli & Flanagan (wholesale) 1691 Pur-
chase

Kangeas Peter 1820 Purchase and 953
Acushnet avenue

Ketchel Bros 1001 S Water
Lessard Thomas 250 N Front
McGill David Co (wholesale) 193 Blackmer
Mellen Christopher E 1101 S Water

Mellen C 934 Purchase
Olympia Confectionery Co 952 Acushnet
avenue and 1820 Purchase

Perry & Peters 1091 Acushnet avenue
Peirce L F 423 Kempton

Polychronedes & Gounaris 814 Purchase
Poulos S 1150 Acushnet avenue

Puritan Confectionery Co 1530 Acushnet
avenue

Schwartz Leon 481 S Water
Todd Henry 1908 Purchase

Constables

Barnum James E 234 Union
Spooner Arthur C 1 Municipal bldg
Sylvia William K 143 Acushnet avenue

Contractors (Teaming)

Baptista Manuel 34 Page
CHICOINE JOHN 28 Larch See page 37
DUFF DAVID & SON 73 Weld See front
cover

PERKINS A W & CO 167 Hillman See
page 1227

Contractors & Builders

Acushnet Construction Co 688 Pleasant rm
8-9

Bennett Frank C 131 Summer
BISHOP J W CO 411 Times bldg and 417

Butler Exchange, Providence R I and
109 Foster Worcester See page 10

Bissonetti Joseph 56 Arlington
BRIGGS H A 70 Coffin avenue n South
Second and 204 Rockdale avenue See
page 54

BRIGHTMAN CHARLES O 72 N Water
See page 13

Buffington A E 1 Crapo
CHICOINE JOHN 28 Larch See page 37

Conway James N (heating) 470 Union
Cook D H 45 Maitland

DAVIS Z B CORP 668 Acushnet avenue
See page 22

Desrosiers Charles (sand and gravel) 9
Beetle

FAUNCE CHARLES L 138 N Second See
page 25

GIFFORD DAVID H CORP 42 Spring
See page 25

Houle Leonidas 207 Whitman
Lafleur Hermenigilde 823 Brock avenue

Lega Frank 163 Tinkham avenue
LOFTUS & DUGAN (granolithic) 859

Rockdale avenue See page 27

Contractors & Builders—con**LORANGER THEODORE** 238 Phillips av
See page 26

Maranda Donat 385 N Front

McQuade Patrick 108 Locust

Miller Herbert A 232 Grinnell

Peirce & Kilburn foot Leonard

Roberge George 514 Bowditch
ROBITAILLE O 200 Collette See page
1214**SAVOIE QUARRY & CONSTRUCTION**
CO Beauregard st Fall River Mass See
page 645

Silva Henry P 283 Pleasant

SILVA M P B & SON 159 Acushnet av See
top lines**SISTARE F B** 111 Willis See page 26

Smith Benjamin F Co The 791 Purchase

Swords Thomas F 28 Jonathan

Sykes Benjamin 16 Highland

SYKES JOHN & SONS 19 Collins See
page 13

Tavares Jason C 285 Orchard

Tripp Lester A 367 Reed

Turner Arthur C 407 Park

WATLING WILLIAM Est 35 Larch See
page 1227**Conveyancer****RICHMOND CHARLES N** 600 Pleasant
See page 342**Coopers**

Sylvia Antone F & Bros 353 S Second

Copper Mfrs**TAUNTON-NEW BEDFORD COPPER**
CO N Front bet Wamsutta and Logan
See page 20**Copper Paint****AKIN-DENISON CO** 640 Pleasant 1218
Acushnet avenue, 129 Cove and Walnut
cor Water See foot lines**NORRIS THOMAS A** 738 Pleasant See
top lines**Copyrights & Trade-Marks****ARMINGTON ARTHUR A** 530-531 Industrial
Trust Co bldg Providence R I See
page 1224**BELLOWS HORATIO E** 425 Industrial
Trust Co bldg 49 Westminster Providence
R I See page 1224**MILLER JOSEPH A & CO** 435 Butler Ex-
change Providence R I See page 1224**Cordage**Lambeth Rope Corp 627 Tarkiln Hill road
NEW BEDFORD CORDAGE CO 131
Court general offices 120 Broadway N Y
See opp 509New Bedford Textile Co (cotton) 247
Shawmut avenue**Cornice Work****DEMANCHE OVIDE & SON** 256 Coffin
avenue See page 30**Corsets**

Cuthbertson Alice 252 Union

Gaudette Leah 1210 Acushnet avenue

Noble Catherine Mrs 763 Purchase and
1077 Acushnet avenue

Richard Marie T 1370 Acushnet avenue

Vienna Hair & Corset Shop 758 Purchase

Cotton

Gray Allen 545 Pleasant

McGee, Dean & Jones 791 Purchase

Stewart Bros Cotton Co 71 William

Cotton Comb RENEEDLING**BLACKSTONE VALLEY COMB WORKS**
77 Forest See page 266**Cotton Goods Mfrs**
(See Mfg Companies)**Cotton Machinery****DRAPER CO** Hopedale Mass See page 2
MASON MACHINE WORKS Taunton
Mass See page 4**Cotton Storage****NEW BEDFORD STORAGE WARE-
HOUSE CO** 352-378 Sawyer 136-152
Front See opp page**Cotton Ties**

Middlesex B Co 390 Davis

Cotton Waste**HILL & CUTLER CO** Pearl near railroad
station See page 34

Jones William C Co 384 Nash road

PIELAN JOSEPH P 1414 Purchase See
page 34**Cream****FRATES BROS** 2834 Acushnet avenue
See top lines**MITCHELL'S DAIRY** 167 Mt Vernon See
foot lines**Credit Clothing**

Boyle Bros 940 Purchase

Imperial Clothing Co 928 Purchase

New Bedford Clothing & Jewelry Co Inc
1051 Acushnet avenue**Cresote Oils****BARRETT CO** 35 Wendell Boston See
page 11**Crockery, China & Glass Ware****HOUSEHOLD FURNISHING CO** 984 Pur-
chase See page 266

Kestenbaum Emanuel 891 S Water

Levy William 900 S Water

WING CHARLES F CO The Inc 790 Pur-
chase See page 42**WRIGHT J SMITHSON** 276 Union See
page 43**Curios****ABAJIAN J** New Bedford Theatre bldg
253 Union See page 39**Curtains & Curtain Fixtures****HOUSEHOLD FURNISHING CO** 984 Pur-
chase See page 266**STEIGER DUDGEON CO Inc** 185 to 187
Union and 761 Purchase See foot lines**WING CHARLES F CO The Inc** 790 Pur-
chase See page 42**Cut Flowers****PEIRCE EDWARD M** 49 Cottage See
page 43**Cut Glass**Blackmer Cut Glass Co 223 N Second
GARDNER ARCHIE C 230 Union See
top linesWhaling City Cut Glass Co 125 North
Water**Cutlery****DeWOLF & VINCENT** 111 William See
page 50

H M C Cutlery Co 1016 Purchase

LAWRENCE J A 1029 Acushnet avenue
See page 26**Dairy****FRATES BROS** 2834 Acushnet avenue
See top lines**MITCHELL'S DAIRY** 167 Mt Vernon See
foot lines**Decorators****AKIN-DENISON CO** 9 N Water and Wal-
nut cor Water See foot lines**ALLEN MARCUS M** 15 ot 19 North Water
See page 29**DROLET O** 109 Holly See page 28**MORIARTY T J** 308 Purchase See top
lines**NORRIS PAINT STORE** 738 Pleasant
See top lines

Deli-cesses

Coates James 97 County
 Fox John 1481 Acushnet avenue
 Jenkinson Herbert 605 Acushnet avenue

Dentists

Adam A R 1111 S Water
 Archand Emile J 1356 Acushnet avenue
 Ashley Frederick M 283 Union
 Bannister Leonard A 688 Pleasant
 Barron Louis G 96 Williams rm 205
 Birtwistle Frank 1265 Acushnet avenue
 Browning E E 1570 Purchase
 Butler William 287 Rivet
 Caron Ferdinand H 1098 Acushnet avenue
 Cobb William B 528 Pleasant
 Dion J B Walter 1205 Acushnet avenue
 Finn Joseph N 1105 Acushnet avenue
 Fitzgerald P Bernard 1956 Purchase
 Genensky Jacob 69 Russell
 Gibbons John J 560 County
 Gilmartin C W 992 Purchase
 Goss Richard W 222 Union rm 300
 Greene T P 342 Union
 Hall Andrew F 296 Union
 Hinds M Francis 716 Purchase
 Holihan John H 5 Arcade bldg
 Hoye Frederick J 204 County
 Irish George O 194 Union
 Kennedy Francis 1107 Pleasant
 King Dental Co 774 Purchase
 Lima Joseph M 217 Pleasant
 Logwood B E 759 Purchase
 Macy William C 17 Seventh
 Mann W W 992 Purchase
 McKenna J J 398 Union
 McQuillan Edwin J 233 Purchase
 Mehaber Benjamin 1208 Acushnet av
 New Bedford Dental Laboratory 758 Purchase
 Pease James E 1 Bedford
 Perrier Albert C J 545 Pleasant
 Perry S D 736 Pleasant
 Peters William L 1011 Purchase
 Pierce F E 716 Purchase
 Raffman Joseph 758 Purchase
 Roberts Henry 133 Ruth
 Schockley Abraham L 222 Union rm 400
 Shurtleff C 1017 Acushnet avenue
 Simon Vincent C 222 Union rm 400
 Slocumb Parker F 52 Rivet
 Stanley Ned A 222 Union rm 502
 Stephens Winston 12 S Sixth
 Sylvia Alex P 291 Purchase
 Teasdale George M 9 W French avenue
 Tessier C C 602 Pleasant
 Waters Everett T 222 Union
 Whitehouse F H G 850 Purchase
 Whitman E H 1641 Acushnet avenue
 Whitham E H 1641 Acushnet avenue
 Winship F H Jr 666 Pleasant
 Woodbridge Walter B 844 Purchase
 Wyman A F 222 Union rm 501

Detective Agency

WOOD JAMES R DETECTIVE AGENCY
 Inc 61 Court Boston See page 50

Diamonds

GARDNER ARCHIE C 230 Union See top lines

Dining Rooms

WILSON INN 583 Purchase See page 43

Directories (City)

BRIGGS GEORGE L 967 Purchase See back cover

Directory Publishers

GREENOUGH W A & CO 32 Oliver Boston (write for list published)

Disinfectant Mfrs

BARRETT CO 35 Wendell Boston See page 11

Doors Sash & Blinds

(See also Sash Doors & Blinds)
CROACHER THOMAS W Leonard corner S Water See back cover

GREENE & WOOD Pine street See top lines

NICHOLSON JOHN G 27 to 35 Bowditch See foot lines

PORTER LUMBER CO 212 N Water See page 55

Drain Pipe

PAINE S S & BRO foot Union See page 30

PAISLER & WILLIS 160 N Water See page 23

Draperies

HOUSEHOLD FURNISHING CO 984 Purchase See page 266

Sisson William H A 308 County
WING CHARLES F CO The Inc 790 Purchase See page 42

Drawing, Painting and Design School
SWAIN FREE SCHOOL OF DESIGN 391 County See over Schools

Dressmakers

Albert Mary A 92 Washington
 Ashley Elizabeth G Mrs 39 Keene
 Audette Audena Mrs 139 Central avenue
 Baker Lydia R 96 Atlantic
 Bannon Misses 143 Fair
 Barnes E K Mrs 158 Grinnell
 Barrows Vasilia 56 Newton
 Bartlett Elizabeth R 108 Seventh
 Bateman Estella G 19 Plymouth
 Benson Lucy 82 Armour
 Bergeron Mary L Mrs 43 Linden
 Bessette Eulalie Mrs 65 Kenyon
 Blanchard Daisy J 83 Washington
 Bolduc Emma 26 Central av
 Bonney Kate 354 County
 Bourne Matilda J Mrs 33 Seventh
 Bowen N Lucille 76 Mill
 Bowers Clara 29 Franklin
 Briery Jane Mrs 118 Potomska
 Brightman Ida M 167 Park
 Brodwell Ellen 248 Arnold
 Brownson Helen 82 State
 Bullinton J A Mrs 129 Chancery
 Buist Elizabeth 52 Smith
 Burke Ezelia M 106 Sycamore
 Carr Cornelia 68 Chancery
 Catin Annie 26 Crapo
 Chaloner Florence 889 Brock av
 Chaney Emma E 85 Thomas
 Charbonneau Phoebe 82 Myrtle
 Cole F Mrs 85 James
 Cornell Adeline M 48 Cottage
 Cote Anna 747 Belleville av
 Cote Clara Mrs 1637 Acushnet av
 Cyr R Mrs 194 Coffin av
 Davis Louisa E Mrs 10 Devoll
 Dehoney Nora 549 Cottage
 Dias Josephine 152 Allen
 Duffy Katherine D 167 Ash (S)
 Ellis Mabel E 75 Willis
 Epstein Uel 1097 and 1439 Acushnet av
 Esson Sarah Mrs 316 Ash
 Evans A A Mrs 22 North
 Farmer Mabel S Mrs 491 Purchase
 Fleury Celestine 199 Phillips av
 Galligan Katie A 78 Mill
 Gallepeau S Mrs 287 Rivet
 Gammons Abbie A Mrs 38 Russell
 Gerraughty Mary Mrs 177 Summer
 Gorton Marie Mrs 614 Summer
 Gracia Isabelle Mrs 84 Washington
 Groves J F Mrs 68 Mechanics lane
 Harrington Kathryn R 940 County
 Harrison Harriet J Mrs 163 Belleville rd
 Havard Malvina Mrs 1871 Purchase
 Hayden Norella B 120 Cedar
 Henning N A Mrs 137 Sycamore
 Henson L T Mrs 444 Ash
 Hanes Catherine M 404 Union
 Holmes C E Mrs 49 Smith
 Hopkins Margaret E 48 Cottage
 Howarth Elsie P Mrs 865 County
 Jay Elizabeth L 318 Union
 Jenks Elizabeth H Mrs 96 Bonney
 Kirwin Mary J 101 S Sixth
 La Lande Christine Mrs 142 Arnold

Dressmakers—con

LeBlanc Jennie E 93 Sycamore
 LeBlanc Lea 361 N Front
 Lemieux Marie 1370 Acushnet av
 Leonard Mary A 30 Bonney
 Lima Mary A 283 Pleasant
 Little Mabel L Mrs J Briggs ct
 Maciel Theresa E Mrs 19 Atlantic
 Mandy Laura P 292 Allen
 Manter Bessie N 22 Cedar
 Marshall B Mrs 108 Rockland
 Mason Mary F 526 Cottage
 Mattos Mary 281 Kempton
 Maxfield Maria J 85 Campbell
 McAvoy Elizabeth M 68 Foster
 McAvoy Martha A 68 Foster
 McGehee Josephine 1566 Acushnet av
 Moore Mary E Mrs 618 Cottage
 Morgan Julia Mrs 10 Spruce
 Murphy Annie 72 Durfee
 Newsham Florence E 465 Chancery
 Norton Mary A 273 Park
 Peckham Georgianna S Spruce
 Perry Sylvia S 178 Rounds
 Phelan Katherine C 258 Middle
 Plouffe D Mrs 10 Roosevelt
 Poirier Rose 1566 Acushnet av
 Potter Mabel E 277 Hillman
 Potvin Blanche 194 Arnold
 Remillard Rosalie 85 Rivet
 Reynolds Nettie L 56 Mill
 Rock Christina 1546 Purchase
 Ross Alma 166 Nash rd
 Sampson Augusta B 180 Park
 Sawyer Rilla D 39 High
 Sharples Anna Mrs 60 Beetle
 Sherman Eva G Mrs 157 Smith
 Sherman Katherine W 28 Borden
 Slight Mary 1176 Acushnet av
 Smith Elizabeth P Mrs 57 N Sixth
 Smith Mary A 45 Emerson
 Soares Rose 1566 Acushnet av
 Stokoe Mary J 397 Union
 Swift Alice V 174 Ash
 Sylvia Isabelle King 55 Katherine
 Sylvia Katherine 351 County
 Sylvia Louisa 324 Purchase
 Thacker Teresa 32 Sycamore
 Thorne Caledonia 316 Ash
 Tillinghast Eugenia H Mrs 180 Clinton
 Tucker Laura A 511 Acushnet av
 Tynan Sarah J 335 Cedar
 Vandenbossche Adele 71 Chancery
 Vargas F K Mrs 123 Rockland
 Vicars Margaret C 132 Mill
 Watson Emma A Mrs 67 Washington
 Welch M A Mrs 13 Eighth
 White A P Mrs 166 Campbell
 Winfield E G Mrs 302 Middle
 Wood Annie D 22 Cedar
 Wood Emma J 156 Campbell

Driven Wells

HOPKINS H C 23 N Water See page 23
MARLAND FRED 94 Stephen Dartmouth
 See page 24

Driveways, Cellars, etc (Granolithic)

LOFTUS & DUGAN 859 Rockdale av See
 page 27

Druggists

Acushnet Pharmacy 1401 Acushnet av
 Aillery Joseph L 190 Weld
 Anthony, Guinn & Co 396 Kempton
 Arnold Stephen B 1339 Purchase
 Berard & Co 274 Cedar
 Blackmer H A 971-973 Purchase
 Blackmer H A & Co 914 Purchase
 Blake George A & Co 98 N Second
 Bosworth Pharmacy 133 County
 Brown John C 233 Coggeshall

BROWNE PHARMACY The 197-209
 Union, 1263 Acushnet av, 818 Purchase
 and 616 Pleasant See back cover
 Carlsen Carl B 71 County
 Chartier Gladu Co 2 W French av corner
 Cove
 Cobb John A 849 Kempton
 Collett Cyrien A A 1567 Acushnet av
 Como Frank E & Co 99 Ruth and 98a
 County

Corson Henry T 639 County
 Cundall Charles D 86 Dartmouth
 Davignon T A 1378 Acushnet av
 De Mello Manuel C 140 Purchase
 Derick Otto L 509 Kempton
 Dion Victor B 1201 Acushnet av
 Drummond William H 75 N Second
 Evergreen Pharmacy 977 Acushnet av
 Fontaine A D 1115 S Water
 Francis John G 163 Acushnet av
 Giguere Oliver 161 Coffin av
 Giguere O & Co 1669 Acushnet av
 Goddu O 1401 Acushnet av
 Guilbert Eugene & Co 757 Brock av
 Guinn Anthony & Co 396 Kempton
 Healey M C & Co 701 Cottage
 Higham William M 212 Union
 Huot Diana 1902 Acushnet av
 Janson C Alexander 1643 Acushnet av
 Janson Raymond 204 Bowditch
 Jarry P Damien 913 S Water
 Keating Timothy P & Co 721 S Water
 Kelleher J M 1047 Purchase and 513
 County

Korabkin Harry I 849 S Water
 La Forest Oscar I 59 Ruth
 Lamoureux G 1104 Acushnet av
 Lawton's Drug & Seed Store 113 Union
 Liggett Louis K Co 768 Purchase
 Lussier Clement M 68 Purchase
 Lussier N R 241 Bowditch
 Lyonnais Raoul 133 Ruth
 Mahoney F A 606 Summer
 Masse Honorat J 1500 Acushnet av
 Mazel George 142 N Front
 McManus John A 122 Allen
 Mello's Pharmacy 195 Court
 Murphy James A 409 Rivet
 National Pharmacy 1104 Acushnet av
 Nolan J J 1926 Purchase
 Normandin L Z 1598 Purchase
 Nuttall James H 146 Arnold
 Otis E F 377 Cedar
 Perry Frank J 433 Belleville av
 Perry Manuel P 99 Grinnell
 Petit A A 1956 Purchase
 Post Office Pharmacy 686 Pleasant
 Proulx M L 163 Acushnet av
 Query Ernest H & Co 1759 Acushnet av
 Red Cross Pharmacy 274 Dartmouth
 Reilly Florence M 396 Union
 Ryan E T & Co 45 Linden
 Shurtleff Israel H 289 Purchase
 Snell Pharmacy 133 Ruth
 Sullivan James M 600 Cottage
 Therien Charles H & Co 122 N Front
 Therien Fred 344 Bowditch
 Toupin H C 2173 Acushnet av
 Therien O A 339 Dartmouth
 Turgeon L G 1601 Acushnet av
 Veco Drug Co Inc 299 Rivet and 1005
 South Water
 Watson & Boardman 765 Kempton
 Weld Square Pharmacy 3-5 Weld sq
 White & Fairchild 322 County
 Whitney Pharmacy Co 286 Acushnet av

WHOLESALE & MANUFACTURING DRUGGISTS

SODA FOUNTAINS, STORE FIXTURES RUBBER SUNDRIES, TOILET ARTICLES

ACIDS, STARCHES AND HEAVY CHEMICALS

Phone Fall River 2090 — 2091 — 2092 — 3589

BREWER & CO. INC.

61-71 PEARCE ST.

FALL RIVER, MASS.

Drugs

BORDEN & REMINGTON CO 115 Annawan Fall River See page 17
BREWER & CO Inc 61-71 Pearce Fall River See above
BLOWNE PHARMACY The 197-203 Union, 1263 Acushnet av and 818 Purchase See back cover

Dry Goods

Abeshaus Samuel 978 Acushnet av
 Abrams 884 S Water
 Antoon Joseph 438 Belleville av
 Au Bon Marche 797 Purchase
 Begin Freres 1205 Acushnet av
 Beserasgy Simon 1502 Acushnet av
 Bowen Sarah E Mrs 227 Cedar
 Braudy Maurice 17 Weld
 Campbell James 11 Bonney
 Carneiro Antonio 242 Coggeshall
 Clynes H M Mrs 1680 Purchase
 Coury Alexander 232 Coggeshall
 Cudish Bessie Mrs 700 S Water
 Curry Thomas 476 Belleville av
 Curry & Taylor 110 S Second
 Dauphinais & La Palme 1141 Acushnet av
 David Peter 83 Howland
 Davidson Simon 343 S Water
 Egan & Co 957 S Water
 Eptein S & Sons 253 Coggeshall
 Faford & Nerbonne 925 Brock av
 Ferris & Mosie 441 Belleville av
 Fortin Ernest 1652 Acushnet av
 Friedman L & I 1064 S Water
 Gendron J E 1115-1119 Acushnet av
 Goldstein Moses 252 Coggeshall
 Goodman E Mrs 385 Kempton
 Grant W T Co 862 Purchase
 Gray Belle T 153 County
 Greenstein Barnard 565 S Water
 Guy R W 1626 Acushnet av
 Herman Samuel L 777 S Water
 Joseph Nahum 1910 Purchase
 Nassar Joseph & Bro 259 and 399 Rivet
 Kaplan A 731 S Water
 Kaplan Samuel 841 S Water
 Kramer A 463 S Water
 Levin F 206 Coggeshall
 Levin Hyman 151 Grinnell
 Levine Harry 725 S Water
 Maia & Riherd 562 S Water
 Manelis David 921 S Water
 Maroon David 510 Acushnet av
 Moses Michael 425 S Water
 New Bedford Dry Goods Co 182 Union North End Dry Goods Co 1563 Acushnet avenue
 Poisson Bros 1056 Acushnet av
 Rotschild S 1544 Acushnet av
 Schuster Julius 517 S Water
 Shultz Philip 234 S Second
 Silverstein Bernard 937 S Water
 Spare & Co 1 Sears ct
STEIGER DUDGEON CO Inc 185 to 187 Union See foot lines
 Taylor Assed M 298 Coggeshall
 Thomas Anthony S 1736 Purchase

Thomas Joseph S 273 Rivet
 Walder Meyer 1780 Purchase
 Walder Jacob 1525 Acushnet av
 Wantman Ida Mrs 557 S Water
 Waterhouse J B L 447 Rivet
 Whipp & Waterman (infants wear) 245 Union
 Windsberg Oscar 263 Coggeshall
 Worden Mary 11 W French av
 Yamins & Jacobson 753 S Water

Dust Layers

BARRETT CO 35 Wendell, Boston See page 11

Dyeing & Cleansing

Babich Alex 1638 Acushnet av
GLOBE DYE HOUSE 220 Shawmut av and 932 Purchase See foot lines
 Lavertu Ferdinand J 1852 Purchase
 New Bedford Cleaning & Pressing Co 994 Purchase
 New Bedford Steam Dye House 53 Wilham
 Novinsky Zelig 868 Acushnet av
 Remillard Emile 1588 Acushnet av
 Saulnier Joseph 1043 S Water

Electric Dynamos, Elevators, Exhaust Fans, Motors & Pumps

MACLARY D B & SON CO 129 Pearl Boston See page 46

Electric Fixtures

BROWN G H T & CO Inc 744 Pleasant See page 267

Electric Globes

PAIRPOINT CORP The Prospect corner Howland See page 22

Electric Lighting

New Bedford Gas and Edison Light Co 693 Purchase and 214 S Water

Electric Sign Mfrs

SERVAIS A & CO 1787 Purchase See page 1225

Electric Starters

ASHLEY WILLIAM G 1072 Purchase See top lines

Electric Supplies

BRIGGS ELECTRIC CO 955 Purchase See page 36
BROWN G H T & CO Inc 744 Pleasant See page 267
 Mendell Mfg Co Inc 52 Union
 Paulding John I Kings Highway

Electrical Contractors

BROWN G H T & CO Inc 744 Pleasant See page 267

Electrical Equipment

AUTO ELECTRIC SERVICE STATION
600 Pleasant opposite Municipal block
See top lines

Electrical Treatments

ACUSHNET SANITARIUM 42 Main L C
See page 268

Electricians

ASHLEY WILLIAM G 1072 Purchase See
top lines

Begley Edward J 1049 S Water

Bliss Herbert W 57 William

BRIGGS ELECTRIC CO 935 Purchase
See page 36

BROWN G H T & CO Inc 744 Pleasant
See page 267

Gatenby & Swift 33 N Water

Howarth Ernest & Co 668 Pleasant

King & Co 1051 Acushnet av

Lord Peter 104 Union

Payette Ford O 220 Cedar Grove

Smith Arthur C 27 William

Standard Electrical Co 1493 Acushnet av

Sylvia John A 874½ S Water

Whitlow Samuel 96 Middle

Electro Plater

Sabina Emilio S 1123 Purchase

Sargent John H 656 Pleasant

Electrolysis

O'Brien Margaret V 250 Davis

Elevator Fixtures

MACLARY D B & SON 129 Pearl Boston
See page 46

Elevator Mfrs

MACLARY D B & SON CO 129 Pearl
Boston See page 46

Elevator Repairing

MACLARY D B & SON CO 129 Pearl
Boston See page 46

Elevator Ropes

MACLARY D B & SON CO 129 Pearl
Boston See page 46

Embalmers

CHAUSSE ALDEGE 388 N Front See
foot lines

DILLINGHAM W S 7 S Sixth See over
undertakers

SHERMAN P H 506 County See foot
lines

VAUGHAN UNDERTAKING CO Inc
1152-1158 Purchase See over Under
takers

WILSON EDWARD T 167 William See
back cover

Embroidery & Stamping

Oxford Shop 105 William rm 44

Emery Wheels

BABBITT STEAM SPECIALTY CO 55-
57 S Water See page 20

SLOCUM & KILBURN 23 N Water See
page 30

Employment Offices

Palmer Mary J 345 Orchard (S)

RENA MADAME 1079 Purchase See
page 44

SAUVE ARZELIA L 50 Walnut

Enamel Colors

AKIN DENISON CO 640 Pleasant 1218

Acushnet av, 129 Cove and Walnut co.
Water See foot lines

NORRIS THOMAS A 738 Pleasant See
top lines

Engine Beds Installed

BUTTS JOSEPH M 85 Newton See page
25

Engineers' Supplies

BABBITT STEAM SPECIALTY CO 55-
57 S Water See page 20

SLOCUM & KILBURN 23 N Water See
page 30

Engraving

BUDLONG J E PRESS The 91-93 North
Second See page 22

Maybeth Shop The 1035 Purchase

Excavating

CHICOINE JOHN 28 Larch See page 37

Expresses

Adams Express Co 671 Pleasant and Pearl
street station and Acushnet station

Address Benjamin A 124 Cedar

Boston, Providence & Fall River Express
Co 386 Acushnet av

BRIGHTMAN THEODORE A Adams Ex-
press office 674 Pleasant and S Dart-
mouth See page 37

Electric Express, N Water opp Elm

Fall River & New Bedford Express Co
1133 Purchase

Rikertson's Baggage Transfer 35 Hillman
Tuell J B C 123 Rotch

Yaeger Hugh F 738 Pleasant

Extracts

Harper X L Mfg Co 5 Willis

Family & General Washing

HATHAWAY'S LAUNDRY 6-8 Campbell
See page 38

HOME WASHING CO 111 Myrtle See
page 38

NORTH END LAUNDRY 1066 County
See page 38

Fancy Goods

Chadwick Lillie A 58 North

Donovan Mary E 927 Purchase

Herman Samuel L 881 Purchase

Simpson M & E A 592 S Water

STEIGER DUDGEON CO Inc 185 to 187
Union See foot lines

Feeds

CUSHING J & CO 100 S Water See
Page 40

A. F. CHILDS, Pres.

F. H. CHILDS, Vice-Pres.

BENJ. BAKER, Treas.

NEW BEDFORD FISH CO.

INCORPORATED

WHOLESALE and COMMISSION DEALERS in

**ROTC'S WHARF FISH MERRILL'S WHARF
SCALLOPS**

Telephone Connection

P. O. Box 385

NEW BEDFORD

Felt Roofing
BARRETT CO 35 Wendell Boston See
 page 11

Ferry
 Fairhaven, foot Union

Fertilizers
HERSON THOMAS & CO 11 Commercial
 See page 39
 New Bedford Extractor works Shawmut
 av beyond Hathaway rd

Filing Cabinets
KEYSTONE OFFICE APPLIANCE CO
 269 Book Store bldg See page 41
NEW BEDFORD TYPEWRITER EX-
CHANGE 88 Union See page 39

Fire Insurance
GODDARD & BORDEN 105 William rn.
 21 See front cover

Fire Place Tiles
HUDON FRED 197 Blackmer See page 23

Fire Proof Doors
JOSLIN CORNICE CO The 10 S Second
 See over Sheet Metal Work

Fish (Wholesale)
NEW BEDFORD FISH CO Ins City Pier
 No 4 and Merrill's wharf See above

Fish & Oysters
 Barboza Angel 460 Belleville av
 Barrett Colin r 1085 S Water
 Bassett William A Co 1923 Purchase
 Boisclair Arthur 1106 S Water
 Cabral Joseph 14 Edward
 Camara Augusta 50 Howland
 Cambra Manuel 103 County
 Costa Jacintho 513 S Water

Curtis L O & Son 357 Kempton
 Dean's Oyster Market 17 N Second
 Ferreira Antone 523 S Water
 Ferreira Julio 79 Howland
 Francis Antone 1780 Acushnet av
 Goularte Manuel & Co 207 Coggeshall and
 429 Belleville av
 Irwin Archie 1518 Acushnet av
 Irwin Archie D 1109 Purchase
 Joseph Charles 108 Larch
 Luce W T 139 Smith
 Machado Frank 322 Dartmouth
 Maciel Joseph 30 W French av
 Manchester John A 278 Kempton
 McDermott Charles W 9 Weld and 1519
 Acushnet av
 Medeiros Manuel 310 Rivet
 Mella Manuel C 209 Rivet
NEW BEDFORD FISH CO Inc City Pier
 No 4 and end Merrill's wharf See above
 Normenton Charles 1632 Acushnet av
 Oliveira Seraphin 87 Briggs
 Pacheco Joseph 689 S Water
 Pacheco Manuel A 108 County
 Roderick Edward 43 Howland
 Roderick Edward 400 Kempton
 Roderick Joseph 100½ Potomska
 Rosa Manuel 527 S Water
 Silva & Perry 281 Rivet
 Souza Augusto A 141 Crapo
 Sylvia Bros 428 Belleville avenue
 Sylvia Frank 503 S Water
 Taber George S 258 Union

Flags
BRIGGS & BECKMAN 31-35 Commercial
 See page 30

Floor Layer
HUDON FRED 197 Blackmer See page
 23

Floral Work
COURT ST GREENHOUSES 136 Court
 See page 652
PEIRCE EDWARD M 49 Cottage See
 page 43

BELL TELEPHONE 2530

COURT STREET GREENHOUSES

WM. E. MOSHER, Prop.

POTTED PLANTS CUT FLOWERS ARTISTIC FLORAL DESIGNS

136 COURT STREET, - - NEW BEDFORD, MASS.

Florists

- Brown W S 191 Cedar
Chamberlain Erwin H 3 S Sixth
COURT ST GREENHOUSES 136 Court
See above
Coville Fred C 610 Pleasant
Davenport W H 913 Purchase
Davis Edward G 191 Shawmut avenue
Flower Mart The 249 Union
Jahn H A 476 Brock avenue
Julius The Florist 249 Union
Malonson M & Son 314 Mt Pleasant
MOSHER WILLIAM E 136 Court See
above
Nofftz Richard E 961 Kempton
PEIRCE EDWARD M 49 Cottage See
page 43
Peirce William P 214 Elm
Reck Harry 169 Union
Reynolds Fred 889 Purchase
Sowle Herbert V 249 Bowditch
Sylvia Manuel B 138 Dartmouth
White A T 3530 Acushnet avenue
Williams Albert M 180 Acushnet avenue
WOODHOUSE CONSERVATORIES The
(National Florists) Allen corner Ward
- Flour**
RENAUD I CO The 1744 Purchase and 59
Ninth Fall River See page 1224
- Flour Storage**
NEW BEDFORD STORAGE WARE-
HOUSE CO 352-378 Sawyer, 136-152
Front See opp page 653
- Flour & Grain**
(See also Hay, Straw & Grain)
ALLEN SLADE & CO Inc 1 William and
18-30 Third Fall River See page 16
Baylies William & Co Inc 120 Front
CUSHING J & CO 100 S Water See page
40
DION H P 1070 County See back binding
DRISCOL, CHURCH & HALL (wholesale)
82 Union See page 14
JARRY D J 107 Bowditch See page 40
KIRK J FRANK 1278-1286 Purchase See
page 37
NATIONAL WHOLESALE GROCERY
CO Inc Old Post Office bldg See page 15
POTTER WILLIAM F & CO 81-85 Front
and 3-11 Union See page 40
- Founders (Iron)**
ACUSHNET IRON CO 229 N Water See
page 1226
FAIRHAVEN IRON FOUNDRY CO 2
Water Fairhaven See page 34
- Fruit (*Wholesale)**
Abdeen Abdool 876 Acushnet avenue
Abraham Michael W 1128 Acushnet av
Alpert Samuel 901 S Water
Borella & Bernogozzi 392 Kempton
Boston Fruit Co 981 Purchase
Chiregotis & Hoolis 958 Brock avenue
Collins Samuel 854 Purchase
Dangelis James A 342 Acushnet avenue
Daprato Antonio 1610 Acushnet avenue
Daprato Louis J 991 S Water
Davidson H B 1027 Purchase
Dionysopolio Nick 1067 S Water
George Naef 769 Purchase
Haige Sam 1092 Acushnet avenue
Harb Joseph N 951 Acushnet avenue
Harisee Darivish 294 North Front
Israel Louis 701 South Water
Kamenar Natale 682 Acushnet avenue
Kiriacarakos Theodos 278 Coggeshall
Koffman Louis 41 Mitchell
Lapolla Joseph 595 Tarklin Hill road
LeBoeuf Esther Mrs 27 Delano
Lucehesi Luigi 1952 Purchase and 1290
Acushnet avenue
Lucehesi Sofia 1431 Acushnet avenue
Makati Najah 294 Coggeshall
Miller Abraham 862 S Water
Mitsakos & Patiakos 6 West French av
Mohamand Moses 1085 Purchase
Morad Michel 264 Acushnet avenue
Morelli Louis 98 Union
Nardini Giovanni 221 Union
Oliveira Jose D 47 Delano
*Pease F W Fruit Co Union cor N Water
Rossi Peter 397 Belleville avenue
*Schuster Bros 24 & 26 Union
***SHERMAN I C & SON** 70 to 76 Union
See page 1210
Shuman Philip 1135 Acushnet avenue
Stuart Abraham 452 South Water
Thomas S 1692 Acushnet avenue
Williams Angelo 1512 Acushnet avenue
Thomas 1582 Acushnet avenue
- Funeral Designs**
COURT ST GREENHOUSES 136 Court
See above
PEIRCE EDWARD M 49 Cottage See
page 43
- Funeral Directors**
CHAUSSE ALDEGE 388 N Front See
foot lines
DILLINGHAM W S 7 S Sixth See over
Undertakers
SHERMAN PELEG H 506 County See
foot lines
VAUGHAN UNDERTAKING CO Inc
1152-1158 Purchase See advt Undertak-
ers
WILSON EDWARD T 167 William See
back cover
- Fur Cleansing & Dyeing**
FUR HOUSE OF SIDNEY The Sixth near
Union See page 48 and top lines
- Fur Dealers**
FUR HOUSE OF SIDNEY The Sixth near
Union See page 48 and top lines

New Bedford Storage Warehouse Co.

STORAGE

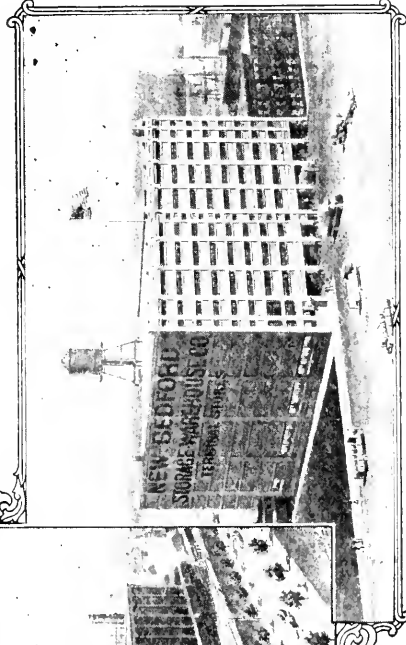
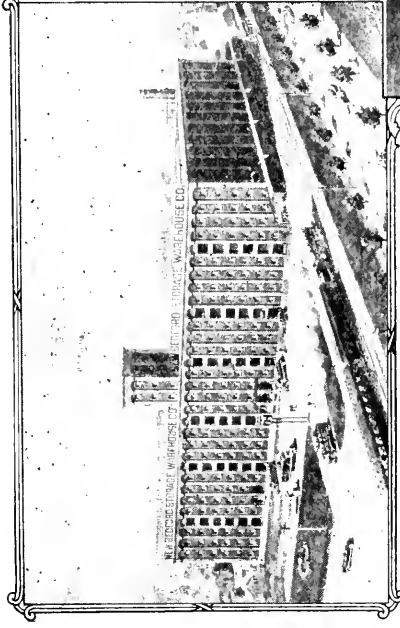

NORTH STORES
352-378 Sawyer Street

NEW BEDFORD, MASS.

TERMINAL STORES
136-152 Front Street
(Over)

NEW BEDFORD STORAGE WAREHOUSE COMPANY

A modern warehouse system offering
unexcelled facilities for the

STORAGE

OF FURNITURE -- AUTOMOBILES
MACHINERY -- GROCERIES -- FLOUR AND
GENERAL MERCHANDISE.

A Moving Department That

Is A Business By Itself

capable of handling the removal of furniture and personal effects within the city limits or to any desired point outside. We provide expert packers who relieve you of every moving worry and insure the safe arrival, intact, of all your belongings.

Let Us Make Your Moving Easy And Safe

BELL PHONE 1040 AUTO 2278

(Over)

Fur Repairing & Remodeling
FUR HOUSE OF SIDNEY The Sixth near
 Union See page 48 and top lines

Fur Storage
FUR HOUSE OF SIDNEY The Sixth near
 Union See page 48 and top lines

Furnaces Ranges & Stoves
BAILEY W P 216 Acushnet avenue See
 page 26
DEMANCHE OVIDE & SON 256 Coffin av
 See page 30
EARLE F E CO 50 N Second See over
 Mill Supplies
HAMEL WILLIAM D 915 Acushnet av
 See page 267
HIRST E P CO 28 to 32 N Water See
 top lines
HOUSEHOLD FURNISHING CO 984 Pur-
 chase See page 266
MAXFIELD CHARLES A 26 North Sec-
 ond See page 27
WOOD BRIGHTMAN CO 47 to 55 N Wat-
 er See back binding

Furniture Dealers
 (*Second Hand)

Acheson James T & Co 1228 Acushnet av
 *Alpert I 787 South Water
 Ambush Max 637 South Water
 *Arconette Frank 462 N Front
 *Ashworth James W 308 Coggeshall
 Rettencourt Furniture Co 147 County
 Bigelow Edward P 292 Acushnet avenue
 Booth J H & Son 927 Purchase
 Boston Furniture Co 953 South Water
 Bowen Louis B 142 Campbell
 Bourbo Alfred D 1112 Acushnet avenue
 Brody Harry 906 Acushnet avenue
 Caouette J B Furniture Co 50 Delano
 Cavanaugh Felix 224 Cottage
 Continental Furniture Co 1065 Acushnet
 avenue
 Dion Alfred 41 Beetle
 Duggan James P 133 Acushnet avenue
 Faingold Abraham 399 South Water
 Fontaine Beatrice 424 North Front
 Fredette & Collette 1560-62 Acushnet av
 Galligan Bros Furniture Co Inc 43 Delano
 Galligan C A 1516 Acushnet avenue
 Galligan John H 1187 Purchase
 Gauthier D Hormidas 1927 Purchase
 *Gleckman Wolf 577-591 South Water
 Gregoire John B 924 South Water
 Hartman B Mrs 1004 Acushnet avenue
HOUSEHOLD FURNISHING CO 984
 Purchase See page 314

Jubenville C 967 Acushnet avenue
 Jusseaume Bros 1378 Acushnet avenue
 Jusseaume George 1613 Acushnet avenue
 Kogut & Wiecek 145 North Front
 Kramer Israel 901 Acushnet avenue
 Levesque Isithe 298 North Front
 *Lord John & Son 1180 Acushnet avenue
 Machado Francisco 89 Howland
MARANDA DONAT 397 North Front See
 page 29
 Morse Henry W 399 South Water
 North End Hardware & Furniture Co 1147
 Acushnet avenue

Peñce Herbert S 661 S Water
 Pintow Paul 1704 Purchase
 Portnoy Isaac 212 Coggeshall
 Resevitz & Rabinovitz 351 S Water
 *Roynance 48 W French
 Rubin & Goodman 501 Kempton
 Valley John A 1662 Purchase
 *Weitzman David 611 and 617 S Water
WING CHARLES F CO The Inc 790 Pur-
 chase See page 42

Furniture Moving & Packing
NEW BEDFORD STORAGE WARE-
HOUSE CO 352-373 Sawyer, 136-152
 Front See opposite

Furniture Packed for Shipment
FOSTER A P 38-42 N Water See page 43

NEW BEDFORD STORAGE WARE-
HOUSE CO 352-378 Sawyer and 136-152
 Front See opposite

Furniture Repairers
AMERICAN UPHOLSTERING CO 1784
 Purchase See over upholsterers
DANTSIZEN JOHN G 214 Court See
 back cover
FOSTER A P 38-42 N Water See page 43
 Macy Roland 11 Bedford

Furniture Storage
NEW BEDFORD STORAGE WARE-
HOUSE CO 352-378 Sawyer and 136-
 152 Front See opposite

Furniture & Piano Movers
 Frawley Joseph 318 Bowditch
 Grindod Henry 215 Shawmut av
 Jennings Addie T 73 Shawmut av
 McFarim Albert C 71 Spruce
NEW BEDFORD STORAGE WARE-
HOUSE CO 352-378 Sawyer and 136-
 152 Front See opposite

Furriers
FUR HOUSE OF SIDNEY The Sixth near
 Union See page 48 and top lines

Garages
 Allen Philip O 288 Mill
 Allen Street Garage 169 Allen
 Arruda Frank A 165 Rockland
 Bernique Lucien 278 Nash rd
BRIGHTMAN T A S Dartmouth See
 page 37
 Chamberlin Florence 156 Clinton
 Coggeshall St Garage 405 Coggeshall
 Cummings Garage 177 Ash
DENBY MOTOR CO 78 Middle and garage
 109 Clinton See page 33
DOWNNEY W L 572 W Middle See page
 1224
 Fergue & Lcvesque 115 Bowditch
 Galligan Patrick 196 Phillips av
 Gardner Frederick 126 County
 Harvard Emerson 1561 Purchase
KEMPTON STREET GARAGE 1014
 Kempton See foot lines
 Lapre L 620 S Second
 Mosher Street Garage 20 Mosher
 Newman Charles Jr 589 Cottage
 North End Garage 115 Bowditch
O'NEILL MURRAY 101 Middle See pag-
 e 32

ORPHEUM GARAGE 601-603 S Second
 See page 33
 Pimental Antone 375 Dartmouth
POWERS ROBERT W 501 County 133
 Pocasset, Fall River and 134 Broad,
 Prov, R I See page 32
 Reed Frank 431 Mill
 Ross Z J 86 Delano
 Schott George 206 Coffin av
 Sharples Smith T, Brigham cor Bedford
 South End Garage 339-349 S Second
 Swift Thatcher S 247 County
 Taber & Wallbrant 65 Chancery
 Tremont St Garage 47 Tremont
 Valentine John, Nash rd cor Bowditch
VANCE BERT A 24 Sycamore See top
 lines
 Waldorf Garage 445-447 Balton

Garden Seeds
DEWOLF & VINCENT 111 William See
 page 50

Gas Company
 New Bedford Gas & Edison Light Co 693
 Purchase works 214 S Water

Gas Fitters & Fixtures
RIELLY JOSEPH P 46 Linden See back
 cover
 Therrien Henry L 77 Holly
WOOD BRIGHTMAN CO 47 to 55 N
 Water See back 14-15

Gas & Steam Fitters

BACON W L 514 County See top edge
HAMEL WILLIAM D 915 Acushnet av
 See page 267
MURPHY JAMES F 436 Pleasant See side
 lines
REILLY JOSEPH P 46 Linden See back
 cover

Gasolene Engines

HATHAWAY CHESTER F (repairs) 107
 N Water See page 35
RANKIN & ARNOLD 19 N Second See
 page 31

Gasolene Filling Stations

Pine Oil Corp 156 Cove

Gems

ABAJIAN J New Bedford Theatre bldg
 253 Union See page 39

General Merchandise Storage

**NEW BEDFORD STORAGE WARE-
 HOUSE CO** 352-378 Sawyer and 136 to
 152 Front See opp page 653

General Roofing

FINEGAN JOHN C CO 1090-1098 Pur-
 chase and 462-472 E First S Boston.
 See front cover

Generators

AUTO ELECTRIC SERVICE STATION
 600 Pleasant opp Municipal block See
 top lines

Ginger Ale

SMITH BROS Inc 224 Court See page 45

Glass

Blossom Bros 159 N Second

Glass Cutters

Blackmer Cut Glass Co The 223 N Second
PAIRPOINT CORP The Prospect corner
 Howland See page 22

Glass Dealers

AKIN DENISON CO Walnut cor Water,
 9 N Water, 640 Pleasant, 1218 Acush-
 net av and 129 Cove See foot lines
GREENE & WOOD Pine st See top lines
MORIARTY T J 308 Purchase See top
 lines
NORRIS PAINT STORE 730 Pleasant
 See top lines

Glass Tubing & Rods

PAIRPOINT CORP The Prospect corner
 Howland See page 22

Glaziers & Grainers

AKIN DENISON CO 9 N Water and Wal-
 nut corner Water See foot lines
DIONNE WALTER 175 Bowditch See
 page 27
MORIARTY T J 308 Purchase See top
 lines
NORRIS PAINT STORE 738 Pleasant See
 top lines

Grain

CRUSHING J & CO 100 S Water See page
 40
 Horvitz Grain Co 232 Dartmouth
KIRK J FRANK 1278 to 1286 Purchase
 See page 37

Granite Cutters & Dealers

Allen Frederick E 18 N Second
 Beaulieu C 10 Juniper
 Buffington Arthur E 1 Crapo
 Cole Theodore W 20 William
 Foley John, Court corner Palmer
 Gurl Francis J, Sawyer corner Summer
 Herlihy Patrick 54 Washburn
 Markey George A end Robeson
NORTH DARTMOUTH GRANITE CO
 188 Weld and 9 Nelson See page 1223
POTHIER JOSEPH A 305 Mt Pleasant
 See page 31

REX MONUMENT WORKS 184 Dart
 mouth See foot lines
 Sherman William, Parker cor Caroline
 Thompson Thomas 317 Acushnet av

Granite Quarries

NORTH DARTMOUTH GRANITE CO
 188 Weld and 9 Nelson See page 1223
SAVOIE QUARRY & CONSTRUCTION
 CO Beauregard st, Fall River, Mass
 See page 645

Granolithic Sidewalks

LOFTUS & DUGAN 859 Rockdale av See
 page 27
SYKES JOHN & SONS 19 Collins See
 page 13

Graphophones

FOREST FELIX & CO See page 41

Gravel Roofing

BARRETT CO 35 Wendell Boston See
 page 11
JOSLIN CORNICE CO The 10 S Second
 See over Sheet Metal Work

Gravel, Sand & Teaming

CHICOINE JOHN 28 Larch See page 37

Grindstones

DeWOLF & VINCENT 111 William See
 page 50

Grocers**(WHOLESALE)**

ALLEN SLADE & CO Inc 1 William and
 18-26-30 Third, Fall River See page 16
 Bain Bros 48 N Water
 Bates Lot B 423 Acushnet av
 Bentley George Wm Co 222 Union
 Davis & Hatch Spice Co 28 Union
DRISCOL, CHURCH & HALL Inc 82
 Union See page 14
NATIONAL WHOLESALE GROCERY
 CO Old Post Office bldg William cor Ac-
 ushnet av See page 15
 Peirce Silas & Co Ltd 8 Hamilton
POTTER WILLIAM F & CO 1-11 Union
 and 81-85 Front See page 40
RENAUD J CO The 1744 Purchase and 59
 Ninth, Fall River See page 1224

(RETAIL)

Acushnet Co-operative Association 213
 Acushnet av
 Adamsky Alfred 16 Bullard
 Alcock James A 2 Harmony
 Alexander Manuel P 679 S Water
 Allen Charles E 156 North
 Allen Mary 19 S Water
 Almeida Francisco G S 218 Rockdale av
 Almond William 633 Brock av
 Alpert David 438 S Water
 Alves Joseph P 501 Belleville av
 Amarantes J O 48 S Second
 Amos Stephen F 1046 Purchase
 Antaya Peter 61 County
 Archer J B 393 Cedar
 Armitage William 1877 Purchase
 Astley Annie Mrs 318 Nash road
 Bachaud William I Hicks
 Balthazar Joseph 605 Summer
 Barboza & Oliveira 437 Belleville avenue
 Barksdale Grover C 52 Grinnell
 Barros Kate 316 South Water
 Barrows & Son 666 South Water
 Bates J W Co 416 Summer
 Benjamin Octave 962 South Water
 Bergeron Joseph W 188 Blackmer
 Bettencourt Manuel 185 Rockland
 Billington Thomas 85 Linden
 Bolduc Arthur 870 Brock avenue
 Bolduc Joseph 225 Sawyer
 Bonneau Adeland A 333-335 North Front
 Booker Thomas 2784 Acushnet avenue
 Borges & Costa 349 Rivet
 Bourque Arthur 354 North Front
 Braley Albert C 105 Brigham
 Braley C F 358 Court
 Braley & Duckworth 137 Smith
 Brightman E T 308 Cedar
 Burgess James 1625 Acushnet avenue

- Burton Joseph 133 North Front
 Calvao Abel 153 Belleville avenue
 Capra Catherine 716 Acushnet avenue
 Carvalho & Machado 161 Belleville avenue
 Catsirubas N 297 Coggeshall
 Chadwick & Tripp 282 Allen
 Chaney S N W 331 Kempton
 Chase Clarence W 43 Bedford
CHAUSSE ALDEGE 386 North Front and
 702 Acushnet avenue See foot lines
 Chausse Joseph 11 Weld
 Chenel Albert 1185 Acushnet avenue
 Cook Harry 136 County
 Co-operative Stores Co 961 Acushnet av
 1047 South Water and 152 Union
 Cordeira John J 128 Hemolck
 Corey Manuel S 812 Rockdale avenue
 Correira Bros 73 Davis
 Correira Joseph T 44 Howland
 Correira & Jesus 99 Potomska
 Cote Joseph L 164 Bowditch
 Cote Pierre G 1065 County
 Coury Attalah 289 Acushnet avenue
 Coury Joseph 263 Elm
 Crompton John J 101 Clark
 Cruz John B 430 South Water
 Cummings & Cummings 98 to 104 William
 Cushman Bros 417 Purchase and 726
 Kempton
 Dabarowski Victor 474 Belleville avenue
 Dallas Charlotte 437 Acushnet avenue
 Darling Edgar W 1311 Purchase
 Darwell John 327 Davis
 DaSilva D S 138 Belleville avenue
 Davenport Charles M 152 Arnold
 David Thomas 318 Acushnet avenue
 Dehn G R 70 Cove
 DeMello Antonio 160½ Crapo
 DeMello Bros 73 Davis
 DeMello Joseph 604 South Water
 Dixon John W 214 Weld
 Donaghy Alexander 142 Cedar
 Donaghy Andrew H 570 County
 Duphily Joseph 128 Clifford
 Espinola Antonio F 179 Rockland
 Fahey & Beaulieu 1284 Acushnet avenue
 and 237 Bowditch
 Falk Rose Mrs 458 South Water
 Felciano John 261 Allen
 Fernandes Antonio A 200 Rivet
 Ferreira Bros 145 Belleville avenue
 Fisher Sarah Mrs 478 Acushnet avenue
 Folger David B 140-142 Union
 Fortin P 1892 Acushnet avenue
 Frade Joseph 174 Sawyer
 Frankel Jacob 69 South Second
 Frasier Andrew 174 Belleville avenue
 Freidberg William 466 South Water
 Freitas Frank G 179 Bonney
 Frenette J B 216 Myrtle
 Frey Charles Jr 855 Kempton
 Frigault Octave 326 Bowditch
 Gabasky Samuel 161 South Second
 Garcia J V 287 Dartmouth
 Garlick George 275 Phillips avenue
 Garrick Cecelia 521 South Water
 Gaudette Joseph 483 North Front
 Gerin Henry 187 Weld
 Germansky R Mrs 480 South Water
 Godfrey James O 910 Pleasant
 Goldforb Celia 280 Cedar Grove
 Goldfarb Louis 284 Mt Pleasant
 Gomes Manuel 418 Belleville avenue
 Gomes M A 129 South Water
 Gonville Felix 936 County
 Gonsalves Bros 118 County
 Gonsalves George 181 Hemlock
 Gonsalves Julia L Mrs 320 South Water
 Grundy Joseph 67 Clifford
 Gray G F 46 Parker
 Great Atlantic & Pacific Tea Co The 1032,
 1141, 1427 Acushnet avenue, 276 Court,
 1083, 1854 Purchase, 133 Smith, 199 Aus-
 tin, 854 Brock avenue, 189 Allen, 184 Ar-
 nold, 200 Shawmut avenue, 98 F County,
 133 Rivet, 1025 South Water, 594 North
 Front, 1606 Acushnet avenue, 386 Kemp-
 ton, 184 Arnold and 445 Rivet
 Great M & J Economy Stores 1366, 1551
 and 1686 Acushnet av, 93½ Allen and 343
 Rivet, 746 Brock av
 Guillet T 1521 Acushnet avenue
 Gustafson Carl O 158 Liberty
 Hadi Sevet 310 Coggeshall
 Hamby Albert R 17 Tarkilm road
 Hampson P 135 David
 Hollywood Henry A 1027 Purchase
 Hotte Bros 48 Rivet
 Hoxie Edward A Acushnet avenue corner
 Leroy avenue
 Hudner Market 1137 Acushnet avenue
 Hutchinson George 1747 Acushnet avenue
 Hyde Rose Mrs 714 Acushnet avenue
 Illyriah Grocery Co 298 Coggeshall
 Jackson Harry 674 Brock avenue
 Jackson John B 876 South Water
 Jeglinski Frank 159 North Front
 Jennings C L 1647 Brock avenue
 Joseph George 246 Coggeshall
 Jussaume Bros 305 North Front
 Jussaume Rosalie 302 North Front
 Kamenaro Natala 674 Acushnet avenue
 Kenney Edward W 645 County
 Kenyon Thomas 648 Brock avenue
 Kilshaw Ellen 62 Ruth
 Korolkin B 515 Acushnet avenue
 Koster Jacob 252 Cedar
 Kraihanzel Charles 140 Washington
 Kraihanzel J F, Crapo corner Rockland
 Kwiatowski S 232 North Front
 LaCroix A 2177 Acushnet avenue
 LaCroix Pierre 361 Bowditch
 LaFrance Bros 79 Austin
 Lajeunesse Edward 15 W French avenue
 Langlois Rudolph 175 North Front
 Langlois & Langlois 1862 Purchase
 Lansky Louis 494 South Water
 Lapointe Isadore 488 Coggeshall
 Lapolla J 1537 Purchase
 Laroche Edmond 41 Bentley
 Lavoie Hermengilde J 887 Brock avenue
 Lebeau Napoleon 332 Brock avenue
 Leduc Damase 425-427 North Front
 Leduc Philodore N 1092 County
 Lee Frank F 6 Independent
 Leite & Co 309 Dartmouth
 Lelièvre Henry 79 Belleville road
 Lerin Jacob 500 South Water
 Letendre H E 804 Belleville avenue
 Letendre Joseph 243 State
 Levin Nathan 222 Coggeshall
 Lopes Bros 68-78 Acushnet avenue
 Lopes Enos P 81 Acushnet avenue
 Lopes Manuel R 57 Howland
 Luce William T 139 Smith
 Luminiello Antonio 421 Belleville avenue
 Lussier Bros 712 Brock avenue
 Lussier Napoleon 471 North Front
 Macy Athnas 178 Sawyer
 Macznik & Plonka 126 North Front
 Maia & Ribeiro 580 South Water
 Manchester James H 688 Kempton
 Marder Max 1623 Purchase
 Martin Napoleon L 400 Bowditch
 Mathews Enos 164 Blackmer
 McAllister Joseph Mrs 33 E French avenue
 McCabe Bernard C 416 Kempton
 McCarty Thomas 271 Cedar
 McDonnell J J 376 Cedar
 McHugh J A 1592 Acushnet avenue
 Medeiros Bros 197 Coggeshall
 Medeiros Francis P 314 Dartmouth
 Medeiros & Silva 176 Rockland
 Mello Bros 34 West French avenue
 Mello C E 61 Crapo
 Mello John B 63 Howland
 Mello Manuel 527 S Second
 Mello Manuel B 66 Howland
 Mello Seraphin 84 Hemlock
 Menez Manuel 320 Brock avenue
 Messier Oscar 393 Bowditch
 Methe A 75 County
 Michelson Ida Mrs 559 S Water
 Mitsakos & Patakios 6 W French avenue
 Modesto William R 126a County
 Moncrief W T 44 Hazard
 Moniz J B 133 Crapo
 Moonan M J 452 Kempton

Grocers—con

Morad Michel 264 Acushnet avenue
 Mosher & Hazard 98-104 Allen
 Motyl Joseph 26 Howard
 Mouro & Santos 144 Belleville avenue
 Murphy Thomas J 58 Linden
 Nanopoulos & Paraskwopolos 198 N Front
NATIONAL WHOLESALE GROCERY
 CO (wholesale) Old Post Office bldg See
 page 15
 New Bedford Public Market 706 Purchase
NEW BEDFORD WINE CO 1099 Pur-
 chase See page 1226
 New Manhattan Market 874 Purchase
 New North End Public Market 1347 Acush-
 net avenue
 Nisson Louis 474 South Water
 Noia Manuel L 135 Rockland
 Normandin J E 1404 Acushnet avenue
 Oliver Henry G 398 Rivet
 Oliver Mary 341 First
 Pacheco John 165 Hemlock
 Pacheco John J 431 Belleville avenue
 Pacheco William 495 Belleville avenue
 Palme Joseph 1120 Acushnet avenue
 Paradise Hervey Belleville avenue
 Pare Alvares 85 Ruth
 Patistas George 211 Coggeshall
 Pejko Martin 313 North Front
 Pelletier A 490 S Second
 Perry Bros 124 Thompson
 Perry John 418 S Water
 Perry William A 943 Purchase
 Phenix Charles 2283 Acushnet av
 Phenix Philip 1597 Purchase
 Phillips Charles B 1431 Plainville rd
 Piche Armand 100 Ruth
 Pickup Michael 358 Nash rd
 Pinto Antone G 103 Rivet
 Polish National Co-op Store 137 N Front
 Polonsky Morris 178 N Front
 Ponte Antone P 79 Grinnell
 Ponte Joseph P 359 First
 Portuguese-American Grocery & Provision.
 Co-op Co 91 Grinnell
 Potter Edwin L 111 Dartmouth
 Quintan Z & Son 623 N Front
 Raposa Joseph 16 Brigham
 Raposa Manuel F 77 Rivet
RENAUD I CO The (wholesale) 1744 Pur-
 chase and 59 Ninth, Fall River See
 page 1224
 Real Emilio 682 Acushnet av
 Ricard Napoleon 126 Bowditch
 Riley Edward F 515 Kempton
 Rioux Paul 17 Baylies
 Roberts Antone G 527 Acushnet av
 Robinson Daniel 156 Weld
 Rodrigues Cezar & Co 245 Coggeshall
 Rogers Bros 107 S Second
 Ross Henry 163 Cove
 Rousseau Hector 695 Belleville av
 Royce Narcisse 206 Dean
 Salvati Gioachino 925 Purchase
 Santana M 495 Belleville av
 Santos Antone B 407 S Water
 Santos Antonio 229 Coggeshall
 Santos Louis 199 Hemlock
 Santos Manuel 199 Coggeshall
 Santos Manuel F 409 S Water
 Sarkes Joseph 634 Acushnet av
 Seaman William 464 Union
 Sears Edward H 263 Summer
 Serafino T 1396 Purchase
 Seura John L D 98 County
 Sharples Fred 1646 Purchase
 Sharples John 293 Coggeshall
 Shores Frederick A 875 Kempton
 Shuman Phillip 1674 S Water
 Shustu Louis 508 S Water
 Silva John D 280 Court
 Silveira Mary C 495 Rivet
 Silvia F S & Son 116 County
 Simmons Vergino F 66 Durfee
 Simon & Taylor 85 S Second
 Slom Charles 903 S Water
 Sisson Otis A 3943 Acushnet av
 Small Sami 56 W French av
 Smile Sami 189 Belleville av
 Smith Samuel J 556 Kempton
 Soares & Santos 132 S Second

Sobel Sadie 292 Cedar Grove
 Souto Manuel S Jr 81 Acushnet av
 Souza Joseph M 244 State
 Souza & Roderigues 155 Coffin av
 Specter David 312 Coggeshall
 Spencer J N 414 Tarklin Hill rd
 Stadnitski Andrew 431 Belleville av
 Stafford G B 60 Shawmut av
 Stem Louis 438 S Water
 Steves D P 146 Belleville av
 Steward Leon H 127 Maxfield
 Stone David 1004 Purchase
 Sutcliffe Fred 711 Brock av
 Sylvia Bros 260 Dartmouth
 Sylvia Constantine M 277 Kempton
 Sylvia Manuel A 128 Hemlock
 Sylvia & Brown 518 Union
 Taber Benjamin J 3 Walnut
 Taber O R & Son 457 Kempton
 Tasker J B 145 Arnold
 Taylor George 841 Brock av
 Taylor J J 1001 Acushnet av
 Thomas Joseph 219 N Second
 Thompson & Sweeney 101 N Second
 Tomasick Thaddeus 140 Blackmer
 Topping Edwin 170 Reynolds
 Trahan Joseph G 441 Tarklin Hill rd
 Tripp Edgar G 47 Foster
 Turcotte Edward E 555 N Front
 Union Store 17 N Sixth
 Vargas Manuel 57 Delano
 Vieira Bros 417 Allen
 Vieira John C 601 S Water
 Vigneault Arthur 1668½ Acushnet av
 Vishnufsky Rose 497 S Water
 Voghel Hilaire 286 Tinkham
 Voghel Hormidas 75 Hicks
 Waring John W 2320 Acushnet av
 Wegzniak M 331 Belleville av
 Whalon J G 2165 Acushnet av
 White William G 149 Dartmouth
 Woytuszewski Agnes 146 N Front
 Wolfson Harris 276 Maxfield
 Wolfson Israel 501 Acushnet av
 Wood Charles A 383 Maxfield and 263
 Reed
 Woodland John 368 and 478 Kempton
 Woodland R H 1722 Purchase and 1623
 Acushnet av
 Wright & Taber 131 Acushnet av
 Zujah Michael 677 First
 Zarzycki John 192 N Front

Gutters & Conductors

JOSLIN CORNICÉ CO The 10 S Second
 See over Sheet Metal Work

Hair Goods

Noble Catherine 1077 Acushnet av
 Vienna Hair & Corset Shop 758 Purchase

Hairdressers

Abbott Frederick A 365 Kempton
 Adams Narcisse 1676 Acushnet av
 Aillery Louis E 758 Purchase
 Albina John 621 S Water
 Amaral Anthony M 18 Howland
 Amaral Antone P 99½ Potomska
 Andrade Jose 205 S Water
 Araujo Julio S 114 S Second
 Avila Alfred S 160 Acushnet av
 Avila George C 215 Second
 Avila John J 74 Grinnell
 Avila Joseph F 323 Acushnet av
 Bandarra J de M 36 Howland
 Baptista John 24 Wing
 Barrette A H 1056 County
 Barros Joseph 177 S Water
 Belanger Joseph 891 Brock av
 Benné Joseph 1148 Acushnet av
 Blais Charles 1078 S Water
 Blanchette Stanislaw 1024 Acushnet av
 Boisvert Adolard M 84 William
 Bonneau Alfred 1009 S Water
 Botelho Antonio 139 Purchase
 Bouchard John J 1930 Purchase
 Boucher Andre 339 Acushnet av
 Boucher Joseph 1124 Acushnet av
 Burke Oscar 470 Orchard (S)
 Cadieux Arthur J 1515 Acushnet av
 Caron Rence 950 S Water

Casavant Charles 617 Acushnet av
 Caya Alphonse 578 N Front
 Charette Henri 413 N Front
 Chausse H 1107 Acushnet av
 Chenel Albert 1185 Acushnet av
 Coelho V 197 Acushnet av
 Cormier D C 506 N Front
 Costa Antone 47 Delano and 197 Hemlock
 Costa Manuel G 137 County
 Cross Alphonse 404 Kempton
 Cunha John 90 Allen
 Cuvellia John 106 Cove
 Daigneau Joseph N 348 Cedar
 Daurte Theophelo 423 S Water
 Dautéul Donat 91 Ruth
 Deslaurier Henry 1732 Purchase
 Dow Mansour 304 Coggeshall
 Dowd Owen J 1039 Water
 Easton C F Jr 555 Kempton
 Edinburgh H J 90 S Water
 Ellis Harry R 774 Purchase
 Ferreira Manuel 714 S Water
 Fletcher J R 365 Kempton
 Gaudreau Joseph 123 Cove
 Gaughan Thomas E 119 N Second
 Gilmore Alfred 1014 S Water
 Gilmore Arthur 835 S Water
 Gilmore Levy 1475 Acushnet av
 Gilmore Patrick J 944 Purchase
 Godin J 97 Weld
 Gonsalves A M & Son 320 Dartmouth
 Gonsalves T M 191 Court
 Gosselin Moise 7056 S Water
 Goulart Antonio 606 S Water
 Goulet George H 33 Linden
 Gregoire Napoleon 145 Cove
 Guerin George N 329 Kempton
 Guerin Wilfred 1145 Purchase
 Hallworth Vernon J 82 Tallman
 Hamel Henry 2174 Acushnet av
 Harpin Arthur 90 Elm
 Healey Patrick F 1366 Purchase
 Henning William A 336 Acushnet av
 Henriques Severino 236 S Second and 197 Hemlock
 Huard Alexander H 73 Elm
 Icabelle Eustache 1408 Acushnet av
 Jardem Michael 447 Belleville av
 John A 533 S Water
 Kozak John 628 First
 Lamontagne Alpheé 1630 Acushnet av
 Lamothe Joseph 1335 Purchase
 Langlois Frank 972 Acushnet av
 Lapointe Ambrose 688 Brock av
 LaTerza Henry 120 Middle
 Lavoie Henri 302 Cedar
 Lebeau Arthur 912 Acushnet av
 Lee C M Mrs (children) 115 Sycamore
 Lemieux Joseph 1763 Acushnet av
 Leontire Alex 283 Coggeshall
 Lobo Manuel G 928 Pleasant
 Louis T W 240 Cedar
 Machado Urbano G 150 Arnold
 Mailhot Adelphis 972 Purchase
 Martin Joseph P 315 Acushnet av
 McGee John A 74 William
 McGreevey J F 39½ Rivet
 Medeiros Frank P 145½ Crapo
 Medeiros John 621 S Water
 Medeiros Marianno 5 Bedford
 Mello John 313 Dartmouth
 Mendoza Arthur P 99 County
 Messier August 50 Weld
 Mills Thomas 489 Rivet
 Montro Ernest 86 Union
 Monty Phillip 1815 Purchase
 Moquin Henri 1526 Acushnet av
 Morris Henry 155 County
 Nerbonne William 153 Union
 Nicholoff Christof 157 N Front
 Noyer John C 109 S Sixth
 Offley J W 86 Cedar
 Onley W G (Estate) 57 Smith
 Pacheco John 165 Hemlock
 Pacheco Manuel 189 Cove
 Pell John F M 410 Summer
 Pelletier Louis J 18 Harmony
 Perroni Peter 352 Acushnet av
 Pimental M Jose 252 Coggeshall
 Piwowarczyk Stanislaw 148 N Front
 Rawson Antone 304 Dartmouth

Zeitz Barney 132-134 Union
 Raymond H W 405 Rivet
 Rego J 436 Belleville av
 Roberge Arsene 522 N Front
 Robert Hector 1275 Acushnet av
 Robert Z J 29 Delano
 Roche Joseph 68 Dartmouth
 Rochell Alexander R 1646 Purchase
 Rock Napoleon 1591 Purchase
 Rock Philip 1895 Purchase
 Rodgers H J 405 S Water
 Rosa Joseph L 690 First
 Rose Antone 230 N Front
 Samson Antonio 1404 Acushnet av
 Samson Philius 247 Sawyer
 Schellenberg Albert 1538 Acushnet avenue
 Secour Joseph W 1869 Purchase
 Silva Antonio G 10 Newton
 Silva Joseph J 509 County
 Souza Manuel C 83 Union
 Souza Manuel H 279 Rivet
 Souza Virginio T r 3 Brigham
 Stupolski Stephen 232½ North Front
 Suprenant Arthur 116 Union
 Susini O 108 William and 543 Pleasant
 Sweeney William 1608 Acushnet avenue
 Sylvia Frank F 137 Grinnell
 Taveres Joseph J 150 Acushnet avenue
 Touchette Paul 340 Purchase
 Trindale Gabriel 186 Belleville avenue
 Valloura Domingos D 425 Belleville avenue
 Varieur Euclide 1749 Acushnet avenue
 Veira John 50 W French avenue
 Vernon John 628 First
 Vogado Frank R 423 Rivet
 Wilkinson George V 245 Cedar Grove

Hairdressers (Ladies)

Aldrich Ruth 774 Purchase
 Begey Helen T 262 Union
 Blanchette Eliza E 105 William rm 31
 Dodd Margaret A M 908 Purchase
 Foster Anna S 908 Purchase rm 206
 Harper Method 222 Union rm 407
 Jourdain K P B Mrs 204 Cedar
 Mello Charles 704 Purchase
 Piper Sarah C Mrs 755 Purchase
 Studley Mabel 274 Arnold
 Thompson Blanche E 774 Purchase

Hand Power Elevators

MACLARY D B & SON CO 129 Pearl Boston See page 46

Hardware & Cutlery

Burdick M A 1535 Acushnet avenue
 Butler William P & Sons 801 South Water
 Cobb George A 2172 Acushnet avenue
CROACHER THOMAS W Leonard corner S Water See back cover
 Dawe W C & Co 1364 Acushnet avenue and 364 Kempton
DeWOLF & VINCENT 111 William See page 36
 Fredette & Collette 1560 and 1562 Acushnet avenue
 Gregoire John B 924 South Water
HANDY JONATHAN CO (heavy) 28 William See page 36
 Hayes Norman P 65 William
 Jenney Perry P & Son 772 Pleasant
 Lamothe Ernest 1023 South Water
LAWRENCE J A 1029 Acushnet avenue See page 30
 Lemlin Bros 33 West French avenue
 Lee John 321 Rivet
MORIARTY T J 308 Purchase See top lines
 Olivier Israel 1885 Acushnet avenue
 Poirier Aime J 1181 Acushnet avenue
 Quintin Hermenegilde N 1223 Acushnet av
 Roudeau Theodore 1360 Acushnet avenue
SILVA M P B & SON 157 Acushnet av See top lines
 Smith Charles 320 Rivet
 Sylvia Manuel L 781 South Water and 1147 Acushnet avenue
 Thornton Thomas 806 Brock avenue

Harness Mfrs Dealers & Repairers

Allen Jesse S 92 Newton
 Brunette Joseph 71 Washburn
 Cushing Charles F 586 Pleasant
 Dibb Thomas H 858 Acushnet avenue
 Frates Frank A 154 Acushnet avenue
 Gage J N 796 Pleasant
 Krasnow Annie Mrs 393 Acushnet avenue
 Medeiros Guilherme O 41 Thompson
 Souza Manuel G 232 South Second

Hat Repairers

Taylor W J 932 Purchase

Hatters

COLBY'S Inc 200 Union See advts Gen Directory

Hats, Caps & Furs

Danbury Hat Co 1086 Purchase
 Kings Hat Store 740 Purchase
SURPRISE CLOTHING CO The 962-968 Purchase See top lines
WENTWORTH CLOTHING CO 211 Union corner Pleasant See page 42
WING J & W R & CO 191 Union See top lines

Hay, Straw & Grain

Altman J 518 County
CUSHING J & CO 100 South Water See page 40
 Fleish Samuel 457-461 South Water
 Guay Pierre 846-848 Acushnet avenue and 592 Tarkiltu Hill road
 Harbeck D 1639 Acushnet avenue
HOLMES COAL CO Market n Pleasant and Holmes wharf foot of Cannon See back cover
KIRK J FRANK 1278-1286 Purchase See page 37
 Levenson Max 551 South Water
 Mackenzie & Winslow Co Inc 742 Acushnet avenue
 Phaneuf & Son 188 Rivet
 Ricard & Cote 380 Sawyer

Heating

EARLE F E CO 50 North Second See over Mill Supplies

Hosiery & Gloves

WING J & W R & CO 191 Union See top lines

Hospitals

CHARRON MATERNITY HOSPITAL 177 Cove
 Derby Hospital 1649 Pleasant
 St Luke's Page corner Allen

Hot Water Heating

BACON W L 514 County See top edge
BAILEY W P 216 Acushnet avenue See page 26
EARLE F E CO 50 North Second See over Mill Supplies
ELLIOT JOHN D 502 Purchase See page 51
HAMEL WILLIAM D 915 Acushnet av See page 267
HIRST E P CO 28-32 North Water See top lines
MURPHY JAMES F 436 Pleasant See side lines
SMITH AUGUSTUS 1236 Purchase See page 637

Hotels

AUBURN HOUSE 1097 Purchase See page 44
AVON HOUSE The 1041 Purchase See page 42
 City Hotel 81 Elm
 Hotel Bristol 1051-1061 Purchase
 Hotel Cordeira 139 County
 Hotel Victoria 1057 South Water
 Hotel Waverly 1162 Acushnet avenue
 Ideal Hotel 1076 South Water
 Parker House 894 Purchase
 Savoy Hotel 343 Acushnet avenue
 Walnut Inn The 50 Walnut

Weld Square Hotel 46 Weld
WILSON INN 583 Purchase See page 43

House Furnishings

Barrett Benjamin 107 County
HOUSEHOLD FURNISHING CO 984 Purchase See page 266
 Magnant H J 271 and 275 Coggeshall
 Siegel Joseph 1536 Acushnet avenue
WING CHARLES F CO The Inc 790 Purchase See page 42

Ice Cream

BROWNE PHARMACY The 197-203 Union, 1263 Acushnet avenue and 818 Purchase See back cover
 Howland A P 10 Weaver
MACOMBER GEORGE E (wholesale and retail) Mill corner Cottage See side lines
 Maine Ice Cream Co 535 Kempton
 National Ice Cream Co 580 North Front
TAIT BROS (mfrs) 103 Front See page 42
 Velvet Ice Cream Co 10-42 Purchase and 119 Smith

Ice Dealers

Bernier Arthur 124 Hatch
 Buckley John J 60 Howard avenue
CITIZENS ICE CO 1810 Purchase See page 1225
 Coggeshall William A 1159 Rockdale av
 Dawson & Son 37 Brock avenue and 1657-1663 Purchase
 Greene George D 703 Kempton
 Haskell Bros 404 Court
 Joyce Patrick J 187 Crapo
 Mellor Frank H 1272 Rockdale av
 Meunier H 26 Bullard
 Mosher Charles H 1372 Rockdale avenue
NEW BEDFORD ICE CO George H Paul treas office 12 School See page 1225
 O'Connor D J 431 Rivet
 Reed Sarah A Mrs 22 Grape
 Rogers E L 252 Brownell
SMITH BROS Inc (artificial) 1821-1831 Purchase and 425 Coggeshall See page 45

Injectors

BABBITT STEAM SPECIALTY CO 55-57 Water See page 20

Insecticides

BARRETT CO 35 Wendell Boston See page 11

Installation House

HOUSEHOLD FURNISHING CO 984 Purchase See page 266

Insulating Papers

BARRETT CO 35 Wendell Boston See page 11

Insurance Agents

Aindow John H & Co 791 Purchase rm 16
ASHLEY CHARLES S & SONS 608 Pleasant See page 28
 Chase William R 105 William rm 40
CITIZENS ICE CO 1810 Purchase See page 1225
CORNISH CLIFTON H 12 Clifford bldg See front cover
 Enos Manuel M 96 William
FRANCIS ARTHUR S 24 Masonic bldg See top lines
GODDARD & BORDEN 105 William rm 21 See front cover
 James Alfred S 105 William rm 24
 Jones Jonathan C 791 Purchase rm 14
 Knapp Robert E & Co 13 Masonic bldg
LANGLOIS & VOGHEL 791 Purchase rm 17 See page 29
 McCam William 1049 Acushnet avenue
 Otis & Co 222 Union rm 200
PAUL & DIXON 628 Pleasant Duff bldg See front cover
 Peirce Leland C 10 Masonic bldg

Peterson George W 24 Clifford bldg
 Van Flatern Ernest F 23 Clifford bldg
 Wefer E R (life) 165 Elm
 York G A & Co 105 William rm 42

Insurance Companies

American Mutual Liability Ins Co of Boston
 105 William rm 32
 Boston Mutual Life Ins Co 508 Pleasant
 rm 205
 Equitable Life Assurance Society 31 Mas-
 onic bldg
 General Accident Co 758 Pleasant
 John Hancock Mutual Life Ins Co 908
 Purchase rm 403
 Metropolitan Life Ins Co of New York 791
 Purchase rm 23
 Travellers Indemnity Co 35 Masonic bldg
 Prudential Ins Co The of America 96 Wil-
 liam

Interior Decorators

AKIN-DENISON CO Walnut cor Water,
 640 Pleasant, 1218 Acushnet avenue and
 129 Cove See foot lines

Interior Finish

CENTRAL LUMBER & SUPPLY CO 172
 North Water See top lines

Invalid Elevators

MACLARY D B & SON CO 129 Pearl
 Boston See page 46

Investigations

WOOD JAMES R DETECTIVE AGENCY
 61 Court Boston See page 50

Investment Securities

TUCKER ANTHONY & CO 557 Pleasant
 See page 8

Investments

LANGLOIS & VOGHEL 791 Purchase rm
 17 See page 29

Iron Founders

ACUSHNET IRON CO 229 North Water
 See page 1226
FAIRHAVEN IRON FOUNDRY CO 2
 Water Fairhaven See page 34

Iron & Steel

HANDY JONATHAN CO 28 William See
 page 31

Japanese Curios

Wright J S 276 Union

Jewelry

(See Watches, Jewelry etc)

FOREST FELIX & CO 1041 Acushnet av
 See page 41
GARDNER ARCHIE C 230 Union See
 top lines

Jewelry Mfg

KOSHAR JULIUS 758 Purchase

Jobbing Carpenter

BRIGGS HERBERT A 204 Rockdale av
 See page 54

Junk

Bebchick Borach 315 South Water
 Brick Philip 425 South Second
 Fox Max 135 South Water
 Greenstein Junk Co 656 Acushnet avenue
 Handler Morris 712 Acushnet avenue
 Hardy J R Iron & Metal Co 224 N Water
 McCullough John 98 Front
 Minkin L & Son 15 Penniman
 Mickelson Abram 6 Pine
 Mirsky & Son 472 First
PHELAN JOSEPH P 1414 Purchase See
 page 34
 Shier Barney 33 South

Justices of the Peace

(For full list see end of Miscellaneous
 Department)

BARNEY BENJAMIN B Masonic bldg
 rms 11 and 12
BENTLEY SAMUEL E 96 William
BLY WILLIAM H, Merchants Bank bldg
 rm 42
BRIGGS JUSTUS A JR 18 Masonic bldg
CHAUSSE ALDEGE 386 North Front
CLIFFORD CHARLES W 6 Masonic bldg
 Pleasant street
CLIFFORD JOHN H 6 Masonic bldg
COOK OTIS S rm 1 Masonic bldg
CORNISH CLIFTON H 12 Clifford bldg
CRAPO HENRY H 6 Masonic bldg
CRAPO WILLIAM W 6 Masonic bldg
 Pleasant street
DENTER LEMUEL LeBARON 37 Mas-
 onic bldg
DORAN JAMES P Masonic bldg
BRISCOLL D F 14 Clifford bldg
GARDINER GEORGE N Masonic bldg rm
 3
GAUTHIER JOSEPH A 791 Purchase rm
 15
GOODSPEED A McL 791 Purchase
HERVEY H W 555 Pleasant rms 7-10
HITCH MAYHEW R 37 Masonic bldg
McCROHAN JAMES P 716 Purchase
MILLIKEN ALLEN W Masonic bldg rm
 3
MINKIN JOSEPH 26 Merchants Bank
 bldg
MITCHELL CHARLES 16-17 Masonic
 bldg
O'BRIEN TIMOTHY F 96 William
PARKER WILLIAM C 29 and 30 Masonic
 bldg
RICHMOND CHARLES N 600 Pleasant
SERPA CHARLES N 16-17 Masonic bldg
SHAW J E NORTON 4 Masonic bldg
SPARROW FRANK M 782 Purchase
STETSON E D, F D & T M 34 Masonic
 bldg
SULLIVAN LAWRENCE D 6 Masonic
 bldg
TABER FREDERIC H 1 Masonic bldg
WOODWARD HENRY E 234 Union

Key Safety Hooks

SAFETY LOCK CO Inc 68 Perkins avenue
 Campello Mass See page 21

Kimonas Mfrs

Hassey & Zilah 1740 Purchase

Kindling Wood

AKIN-DENISON CO Walnut cor Water
 640 Pleasant, 1218 Acushnet avenue and
 129 Cove See foot lines
 Bousquet Desire J 163 Belleville avenue
 Thorpe R H 1786 Acushnet avenue

Kitchen Furnishing Goods

DeWOLF & VINCENT 111 William See
 page 50
 Horvitz Isaac 541 South Water
HOUSEHOLD FURNISHING CO 984 Pur-
 chase See page 266
 Leen Philip 451 South Water
 Leen Samuel D 955 Purchase
 Queen Harry 1075 South Water
 Shapiro Isaac 225 Soggeshall
 Siegel Harry 1602 Acushnet avenue
WING C F CO The Inc 790 Purchase See
 page 42

Laces (Leather)

HERVEY F L & CO Inc 373 New Boston
 road Fall River Mass See opp page 508

Ladies' Tailor

SPAGNOLIA BROS 55 Hillman See page
 1226

Ladies' & Children's Furnishing Goods
STEIGER DUDGEON CO Inc 185-187 Un-
 ion and 761 Purchase See foot lines

PEARL LAUNDRY

FRANK S. SOUZA, Prop.

FAMILY WASHING

Work Neatly and Quickly Done

66 HICKS STREET

AUTO TEL. 2361

BELL TEL. 2728

Lamps (Auto)
GRAY & DAVIS Inc Boston Mass See
 Starting & Lighting Systems
Lamps & Lamp Goods
WING C F CO The Inc 790 Purchase See
 page 42

Land Developers
Tobey Fred C Land Co 1350 Acushnet av

Laundries
Acme Wet Wash Laundry 132 Chancery
 Adams James 335 Coggeshall
Blue Ribbon Laundry 273 Central avenue
CLEAN WET WASH LAUNDRY The 76
 Shawmut avenue See page 38
Diamond Wet Wash Laundry 523 Belleville
 avenue

HATHAWAY'S LAUNDRY 6 to 8 Camp-
 bell See page 38

HOME WASHING CO 111 Myrtle See
 page 38

HOWLAND S D & CO 73 Chancery See
 page 41

LaFrance Joseph 111 Clifford
Marcoux Arcade 54 Jouvett
National Wet Wash Laundry Co (Audette
 & Chapdelaine) 281 Sawyer

NEW BEDFORD STEAM LAUNDRY
 730-734 Pleasant See front cover

NORTH END LAUNDRY CO 1066 County
 See page 38

PARSON'S STEAM LAUNDRY CO The
 270 Acushnet av See front cover

PEARL LAUNDRY 66 Hicks See above

Perfection Laundry Corporation 446-458
 Bolton

Star Laundry 93 Nash rd
 (Chinese)

153 Ash

Laundry Supplies
HERSON THOMAS & CO Commercial
 corner Front See page 39

Lawyers
Archambault Charles F 96 William rm 206
Auger Asa 791 Purchase rm 25
Bannon E T 14 Masonic bldg
Barnet Samuel 5 Masonic bldg

BARNEY BENJAMIN E Masonic bldg
 rms 11 and 12

Barney Edwin L Jr 692 County

BRIGGS JUSTUS A JR 18 Masonic bldg

BROWNELL MORRIS R 1 Masonic bldg

Clarke Edward E 30 Masonic bldg

Clifford Charles W 6 Masonic bldg

Clifford John H 6 Masonic bldg

COLEMAN WATSON E 624 F st N W
 Washington D C

Collins Albert B, S Water cor N Sixth

Connor Charles C 791 Purchase

Conroy & Doyle 202 Union

COOK BROWNELL & TABER 1 Masonic
 bldg

CRAPO, CLIFFORD & PRESCOTT 6
 Masonic bldg

Dade Isaiah C 791 Purchase rm 4

da Terra Joseph I 1051 Acushnet av rm 7

Devoll Daniel T 105 William rm 36

DEXTER LEMUEL LeB 37 Masonic bldg

DORAN JAMES P Masonic bldg

Douglas Edwin A 171 S Ash

Fisher Merton C 37 Masonic bldg

Francis Joseph F Jr 508 Pleasant

GARDINER & MILLIKEN Masonic bldg,
 rm 3

GAUTHIER JOSEPH A 791 Purchase rm
 15

Geils Gerrett Jr 34 Masonic bldg

GOODSPEED A McL 791 Purchase rm 13

Grandfield John A 555 Pleasant

HERVEY HOMER W 555 Pleasant rms
 7-10

HITCH MAYHEW R 37 Masonic bldg

Holmes E W 105 William rm 36

Jourdian Edwin B 49 William rm 10

Kenney Joseph T 105 William rm 22

Knowles Henry S 58 Adams

Knowles Richard 33 Masonic bldg

Leary John P 222 Union rm 201

Lilley George E 791 Purchase rm 3

Lipsit Joseph 908 Purchase

Lowney, Walsh and Harrington 2 Masonic
 bldg

MacCord William A 491 Purchase rm 5

Marchant E L 105 William rm 22

McROHAN JAMES P 716 Purchase See
 page

Milliken Allen W 3 Masonic bldg

Milliken F A Third District Court bldg

WINKIN JACOB 26 Merchants Bank bldg

MITCHELL CHARLES 16-17 Masonic
 bldg

Mitchell Walter R, Third District Cour
 bldg

Nadeau Noe L 762 Purchase rm 5

O'BRIEN AND BENTLEY 96 William rm
 203

Otis Thomas 222 Union rm 201

Parker William C 29 and 30 Masonic bldg

Perry, Jenney & Potter 222 Union rm 405

Perry L S 105 William rm 33

Prescott Oliver 6 Masonic bldg

Rogers Frank L 222 Union rm 507

Rosenburg Solomon 758 Purchase rm 20

Sawyer Charles P 791 Purchase rm 3

SEPA CHARLES N 16-17 Masonic bldg

SHAW J E, NORTON 4 Masonic bldg,
 Pleasant st

Sherman C P 33 Masonic bldg

Smith William B 1 Masonic bldg

SPARROW FRANK M 782 Purchase

STETSON & STETSON 34 Masonic bldg

SULLIVAN LAWRENCE D 6 Masonic
 bldg

Terry Robert A 108 Union

Theller Ralph L 234 Union rm 2

Vera Frank Jr 508 Pleasant rm 209

Woodward Henry E 234 Union

Worth H B 791 Purchase rm 24

Leather Belting

BABBITT STEAM SPECIALTY CO 55-57
 S Water See page 20

HILLMAN F G 1699 Purchase See page 54
SLOCUM & KILBURN 23 North Water. See page 30

Leather Shoe Findings

Battles W A 126 Union
 Dahill E F Co 1697 Purchase

Lectures & Illustrations

WRIGHT J SMITHSON 276 Union See page 43

Libraries

Free Public Library, Pleasant corner William; branches, Blackmer corner South Water and Kempton corner Cedar Sherman Henry A Mrs 270 Hawthorne Young Men's Christian Association, William corner North Sixth

Life Insurance

GODDARD & BORDEN 105 William rm 21 See front cover

Lighting & Starting Systems

GRAY & DAVIS Inc Boston, Mass See opposite Starting & Lighting systems

Lightweight Steel Safes

KEYSTONE OFFICE APPLIANCE CO 606 Pleasant and 53 Bedford See page 41

Lime, Brick & Cement

BORDEN & REMINGTON CO 115 Annawan, Fall River See page 17
CITY COAL CO Front foot Middle branch 114 William See page 3
PAINE S S & BRO S Union See page 30
PAISLER & WILLIS 160 N Water See page 23

Liquors, Wines, Etc

(See also Wines, Liquors, Etc)

LEBEAU THEOPHILE & CO (wholesale) 410-416 N Front See page 45
NEW BEDFORD WINE CO 1099 Purchase See page 126
SMITH BROS Inc 1821-1831 Purchase See page 45

Livery Stables

(See Stables)

MURPHY C H & SON 670 Purchase See page 37

Loans

American Loan Association 96 William
 Hub Loan 929 Acushnet av
 N B Loan Co 791 Purchase rm 25

Locks (Safety)

SAFETY LOCK CO Inc 68 Perkins av Campello, Mass See page 21

Locksmiths

James Henry E 1213 Rockdale av

Lodging House

AVON HOUSE The 1041 Purchase See page 42

Loom Reed Makers

Horsfall Amos 64 Katherine
 Knowles Loom Reed Works, Myrtle co, Penniman
 New Bedford Reed Co 78 N Water
 Schmidt H E & Co 116 Front

Loom Strapping

HERVEY F L & Co Inc 373 New Boston rd, Fall River, Mass See opp page 508

Loom & Spinning Frames

DRAPER CO, Hopedale, Mass See page 2
MASON MACHINE WORKS Taunton, Mass See page 4

Loop Pickers

HERVEY F L & CO Inc 373 New Boston rd, Fall River, Mass See opp page 508

Lubricating Oils & Greases

AKIN-DENISON CO Walnut cor Water, 640 Pleasant, 1218 Acushnet av and 129 Cove See foot lines
BORDEN & REMINGTON CO 115 Annawan, Fall River See page 17

Lumber Dealers

Acushnet Saw Mills Co 54 Mill rd, Acushnet
CENTRAL LUMBER AND SUPPLY CO 172 N Water See top lines
CROACHER THOMAS W, Leonard cor S Water See back cover
DAVIS Z B CORP 668 Acushnet av See page 22
GREENE & WOOD Pine near S Water See top lines
NICHOLSON JOHN G 27-35 Bowditch See foot lines
PORTER LUMBER CO 212 N Water See page 55

Machinery Mfrs

BAKER MACHINE CO 668 Acushnet av See page 21
 Continental Wood Screw Co (Screws) 13 Hamilton
 Davenport Machine Tool Co 34 N Second
DRAPER CO Hopedale, Mass See page 2
MASON MACHINE WORKS Taunton Mass See page 4
NEW BEDFORD BOILER & MACHINE CO 42 Front See page 19
 New Bedford Foundry & Machine Co 272 South Water
 Phelan Quinn & Co (textile) 1414 Purchase

Machinery Movers

CITY COAL CO Front foot of Middle branch 114 William See page 3

Machinists

ACUSHNET IRON CO 229 North Water See page 1226
BAKER MACHINE CO 668 Acushnet av See page 21
GUNNING BOILER & MACHINE CO 67 South Water See page 19
HATHAWAY CHESTER F 107 N Water See page 35
NEW BEDFORD BOILER & MACHINE CO office 41 Front plumbing dept 58 S Water See page 19
 Norlander Machine Co 463 First
RANKIN & ARNOLD 17½ North Second See page 31
 Teixeira Bros 189 South Water
 Tripp Frank S 225 North Water

Magnetos

ASHLEY WILLIAM G 1072 Purchase See top lines
AUTO-ELECTRIC SERVICE STATION 600 Pleasant opp Municipal Block See top lines

Manganese Bronze & Electrical Supplies
TAUNTON-NEW BEDFORD COPPER CO North Front See page 20

Mantel Mfrs

TRIPP & THORPE 5 North See page 24

Manufacturers' Supplies

BORDEN & REMINGTON CO 115 Annawan, Fall River See page 17

Manufacturing Companies

Acushnet Mill Corp foot Delano
 Beacon Mfg Co end Purchase
BLACKSTONE VALLEY COMB WORKS 77 Forest See page 266
 Booth Mfg Corp, E French avenue
 Bristol Mfg Corp 198 Coggeshall
 Butler Mill, Ruth cor Abbott
 City Mfg Corp foot Grinnell
 Dartmouth Mfg Corp, Cove beyond Harbor
 Fairhaven Mills 115 Coggeshall
Fritz-Taber Mfg Co 11 North Water

Manufacturing Companies—con
 Gilt Edge Silk Mills 1145 Kempton
 Gosnold Mills Co, Orchard (S) corner
 Brock avenue
 Grinnell Mfg Corp, Kilburn corner North
 Front
 Hathaway Mfg Co, South Front near Gif-
 ford
 Hedge Lewis & Co 24 Elm
HERVEY F L & CO Inc 373 New Boston
 rd Fall River Mass See opp page 508
HILL & CUTLER CO Pearl near railroad
 station See page 34
 Holmes Mfg Co, E French avenue corner
 Mott
 Kilburn Mill, W French avenue
 Lambeth Rope Corp Tarklin Hill road at
 Acushnet R R Station
 Manomet Mills, Riverside avenue and
 Manomet
 Mendell Mfg Co 50 Union
 Nashawena Mills Co, Belleville avenue and
 Belleville road
 Naushon Weaving Co Myrtle and Penni-
 man
 Neild Mfg Corp, Nash road corner Brook
NEW BEDFORD CORDAGE CO 131
 Court general office 120 Broad N Y See
 opp page 509
 New Bedford Cotton Mills Corp 295 Phil-
 lips avenue
 New Bedford Shuttle Co 24 Elm
 New Bedford Textile Co 247 Shawmut av
 New England Cotton Yarn Co, treas dept
 147 Cottage
 Nonquitt Spinning Co 693 Belleville av
 Page Mfg Co 1339 Brock avenue
PAIRPOINT CORPORATION The Pros-
 pect corner Howland See page 22
 Passaic Cotton Mills, Rotch dept, Orchard
 (S) beyond Rivet, New Bedford Spin-
 ning dept, North st
 Pierce Bros Limited Purchase junc County
 Pierce Mfg Corp, Belleville avenue corner
 Sawyer
 Potomska Mills Corp 366 South Front
 Quisset Mills Prospect street
 Sharp Mfg Co Dartmouth corner Rock-
 dale avenue
 Soule Mills (cotton goods) end of Sawyer
 Taber Mill Coffin avenue corner Church
TAUNTON-NEW BEDFORD COPPER
CO North Front rear Wamsutta Mills
 See page 20
VERA WILLIAM R COMB WORKS 5
 Thompson See opp page 615
 Wamsutta Mills E T Pierce treas Wam-
 sutta street
 Weeden Mfg Co 152 North Water
 Whitman Mills end Coffin avenue

Marble & Granite Monuments

POTIER JOSEPH A 305 Mount Pleasant
 See page 31
REX MONUMENT WORKS 184 Dart-
 mouth See foot lines
 Shennan William Parker corner Caroline

Marine Hardware Cordage

BRIGGS & BECKMAN 31 to 35 Com-
 mercial See page 30

Marine Machinery & Hardware

HATHAWAY CHESTER F 107 N Water
 See page 35

Marine Supplies

Jenny William S 12 Merrill's wharf

Market Gardeners

Gonsalves Joseph 86 Jenney
 Vitorina & Lemos 1379 Rockdale avenue

Masons

BRIGHTMAN CHARLES O 72 N Water
 See page 13
 Buffington Arthur E 1 Crapo
 Croteau H M 249 Shawmut avenue
DAVIS Z B CORP 668 Acushnet avenue
 See page 22

Gonsalves Frank J 60 Dartmouth
 Hook Gilman E 200 North Water
 Mason John L G 51-53 Foster
 Mendoza M A 35 Stowell
 Nelson William N 46 Oak
 Paine H H 247 Palmer
ROBITAILLE OVILA 200 Collette See
 page 24
SAVOIE QUARRY & CONSTRUCTION
CO Beaugard St Fall River Mass See
 page 645
SYKES JOHN & SONS 19 Collins See
 page 13
 Vanni V 332 North
 Winterbottom Frederick 283 Collette

Masons' Supplies

DAVIS Z B CORP 668 Acushnet avenue
 See page 22
 Denault Moses & T Arthur 2 Wamsutta
PAINE S S & BROS foot Union See
 page 30
PAISLER & WILLIS 160 North Water
 See page 23
PETTEY WILLARD M 142 Nye See
 page 24

Massage

ACUSHNET SANITARIUM 42 Main L C
 See page 268
 Sanitary Bath & Treatment Rooms 207-8-9
 Hutchinson bldg

Mattings

WING CHARLES F CO The Inc 790 Pur-
 chase See page 42

Mattresses

Rubin Joseph & Son 146 South Second
 Taylor & Sachs 92 Acushnet avenue
WING CHARLES F CO The Inc 700 Pur-
 chase See page 42

Mechanics' Tools

DeWOLF & VINCENT 111 William See
 page 50
MORIARTY T J 308 Purchase See top
 lines

Medicines

BREWER & CO Inc 61-71 Pearce, Fall
 River See page 649

Men's Furnishing Goods

Blume Moses 123 Union
COLBY'S Inc 200 Union See advts Gen
 Dy
 Fernandes M A 303 Dartmouth
 Fitzgerald Inc 762 Purchase
 Fortin E J & Co 1654 Acushnet avenue
 Furnans John E 147 Union
 Harrington Frank G 1031 Purchase
 Mechaber Simon 1204 Acushnet avenue
 Michaud & Dupre 956 Acushnet avenue
 Poisson Bros 1056 Acushnet avenue
 Read & Co 141 Union
SURPRISE CLOTHING CO THE 962-968
 Purchase See top lines
WENTWORTH CLOTHING CO 211 Union
 corner Pleasant See page 42
 Willis H P 566 Pleasant
WING J & W R & CO 191 Union See
 top lines

Mercantile Agencies

Dun R G & Co 384 Acushnet av

Merchant Tailors

SPAGNOLI BROS 55 Hillman See page
 1226

Merchants

(See also Commission Merchants)
 Sylvia Antone L 791 Purchase rm 7

Metal Ceilings

DEMANCHE OVIDE & SON 256 Coffin
 av See page 30
DODGE, GEORGE J 206 N Water See
 page 31

F. E. EARLE COMPANY

SUPPLIES FOR

Steam, Water and Gas Piping, Steam Specialties for Power Plants. Heating Work, Steam and Hot Water, Vacuum and Vapor Systems. Power Plant Piping, High Pressure Steam Fitting, Heavy Machines, Boilers, Steel Smoke Stacks, Etc. Moved and Erected.

50 NORTH SECOND ST., NEW BEDFORD, MASS.

HUDON FRED 197 Blackmer See page 23
JOSLIN CORNICE CO The 10 S Second
 See over Sheet Metal Work
RICARD & DAVOLL 58 Middle See page
 27

Metal Work

FINEGAN JOHN C CO 1090-1098 Pur
 chase and 462-472 E First, So Boston
 See front cover

Milk

Booth Charles L 129 Durfee
 Brownell William J, Shawmut av beyond
 Plainville rd
 Chace C E 385 Reed
FRATES BROS 2834 Acushnet av See top
 lines
 Horsfall Joseph A 70 Katherine
 Lemire N 99 Howard av
MITCHELL'S DAIRY 167 Mt Vernon See
 foot lines
 Moreau John B 1297 Plainville rd
 Quinn Patrick 331 E French av
 Rogers Bros 86 Topham
 St Aubin Joseph H 215 Highland
 Vigeant Mederic 595 Mt Pleasant
 Weeks H R 1270 Kempton

Mill Engineer

PRARAY C W 302-310 Times bldg See
 page 23

Mill Supplies

BLACKSTONE VALLEY COMB WORKS
 77 Forest See page 266
BORDEN & REMINGTON CO 115 Anna
 wan, Fall River See page 17
DRAPER CO Hopedale, Mass See page 2
EARLE F E CO 50 N Second See above
HANDY JONATHAN CO 28 William See
 page 31
HERVEY F L & CO Inc 373 New Boston
 rd, Fall River, Mass See opp page 508
HILLMAN F G 1699 Purchase See page 54
 Lowe S C Supply Co 87 Union
 Manufacturers' Supply Co 382 Acushnet av
NEW BEDFORD COMB WORKS 162
 County See opp page 509
NEW BEDFORD CORDAGE CO 131
 Court, General office 120 Broadway
 New York See opp 509
 New Bedford Mill Supply Co 309 Acush-
 net av
RANKIN & ARNOLD 19 N Second See
 page 31
SLOCUM & KILBURN 23 to 27 N Water
 See page 30
VERA WILLIAM R COMB WORKS 5
 Thompson See opp page 615

Mill Work

RICARD & DAVOLL 58 Middle See
 page 27

Mill & Auto Supplies

BABBITT STEAM SPECIALTY CO 55-
 57 S Water See page 20

Milliners & Millinery Goods

American Wholesale Millinery Co 758 Pur-
 chase
 Bettencourt Maria 351 County
 Bonneau Henry 865 S Water and 1287
 Acushnet av
 Bousquet Melvina 322 Kempton
 Brawley Phoebe E 101 Spring
 Brunelle O A 751 Purchase and 939 S
 Water, and 239 Acushnet av
 Bussiere Anna Mrs 916 S Water
 Christmas Marietta Mrs 305 Middle
 Coniff Emma L Mrs 178 Kempton
 Cote Blanche Mrs 1354 Acushnet av
 Croisetiere Floremond A 1009-1013 Acush-
 net av
 Crothers G V P 937 Purchase
 Downey Kathryn J Mrs 46 Borden
 Enos George Mrs 20 Jenny Lind
 Ferguson Elizabeth A Mrs 56 Rounds
 Fleming Jennie E Mrs 417 Hillman
 Gallagher Sarah 107 S Sixth
 Gibson Bertha M S 70 Russell
 Goulet Regina Mrs 35½ Linden
 Gray Martha Mrs 27 Pierce
 Green Morris 999 S Water
 Grimshaw E Mrs 1027 Acushnet av
 Gudgeon N Mrs 84 Cove
 Hathaway Susan M 78 Hillman
 Martel A S & E D 1354 Acushnet av
 Mason Margaret E 204 Union
 Methe M & R 970 S Water
 Normandin Donalds Mrs 1245 Acushnet av
 O'Neill K E 262 Union
 Pelletier Emilia Mrs 1531 Acushnet av
 Perry Mary C Mrs 535 S Water
 Pierce Elvira C Mrs 44 W French av
 Pothier M Louise 243 Sawyer
 Robinson Anna M 1619 Acushnet av
 Ross Rose A 243 Sawyer
 Samuels M C Inc 803 Purchase
 Singleton Eleanor 247 Bowditch
 Smith Mary E 197 Cottage
 Taylor Bertha M 61 Hill
 Taylor Jane W 238 Union
 Walsh Gertrude 956 S Water
 Wilkinson Marion F 1035 County
 Wright Jennie M 50 Summer
 Wright & Childs 80 Middle

Mineral Waters

Smith Charles T Co Inc 224 Court

Mirrors Resilvered

DANTSIZEN JOHN G 214 Court See back
 cover
POTIER JOSEPH A 305 Mt Pleasant
 See page 31
REX MONUMENT WORKS 184 Dart-
 mouth See foot lines

Missing Friends Located

WOOD JAMES R DETECTIVE AGENCY
Inc 61 Court, Boston See page 50

Mortgages

ASHLEY CHARLES & SONS 608 Pleasant See page 28
CITIZENS ICE CO 1810 Purchase See page 1225
CORNISH CLIFTON H 12 Clifford bldg See front cover
GRIFFITHS JAMES F 35 Grape and 1060 S Water See page 28
LANGLOIS & VOGHEL 791 Purchase rm 17 See page 29

Mosaic Floors

HUDON FRED 197 Blackmer See page 23

Motorcycles

Cote Remi A 26 N Front
Lewis Anthony G Co Inc 255 Union
Thomas H L 1072 Purchase

Mouldings & Window Frames

DAVIS Z B CORP 668 Acushnet av See page 22
GREENE & WOOD Pine near S Water See top lines
MORIARTY T 308 Purchase See top lines
NICHOLSON JOHN 27 to 35 Bowditch See foot lines
PORTER LUMBER CO 212 N Water See page 55

Multigraph Letters

BENTON'S BUSINESS SCHOOL 105 William See map

Music Rolls

DUPUIS PIANO CO 240 Union See advts Gen'l Dy

Music & Musical Instruments

Alexander John 113 County
England Anatole 1568 Acushnet av
FOREST FELIX & CO 1041 Acushnet av See page 11
Sponner Charles F 836 Purchase
STEINERT M & SONS CO The 109 William See page 97

Musical Instrument Maker

Silvia Manuel J 428 S Water

Naval Brass

TAUNTON-NEW BEDFORD COPPER
CO N Front st See page 20

Naval Bronze

TAUNTON-NEW BEDFORD COPPER
CO N Front st See page 20

Naval Store

AKIN-DENISON CO Walnut cor Water See foot lines

News Dealers

(See also Periodicals)
BRIGGS GEORGE L 967 Purchase See back cover

Newspapers & Publishers

Catholic Union Publishing Co The 802 Pleasant
EVENING AND SUNDAY STANDARD E Anthony & Sons Inc publishers 575 Pleasant corner Market
LePetit Journal 1406 Pleasant
INDEPENDENT PUBLISHING CO 101 Kenyon See page 41
Mercury Publishing Co 34-40 N Second
NEW BEDFORD TIMES (Evening and Sundays) 908 Purchase See page 9
News Publishing Co The 51 William
O'Independent, Antonio C Vieira publisher 252 So Second
TIMES NEWSPAPER CO 908 Purchase See page 9

Notaries Public

(For full list see end of Miscellaneous Department)

BARNEY BENJAMIN B rm 11 and 12 Masonic bldg
BENTLEY SAMUEL E 96 William
BRIGGS JUSTUS A JR 18 Masonic bldg
BROWNELL MORRIS R rm 1 Masonic bldg
CLIFFORD CHARLES W 6 Masonic bldg
COOK OTIS S rm 1 Masonic bldg
CRAPO WILLIAM W 6 Masonic bldg
DEXTER L LeB 37 Masonic bldg
DORAN JAMES P Masonic bldg
GARDINER GEORGE N Masonic bldg rm 3
GAUTHIER JOSEPH A 791 Purchase rm 15
GOODSPEED A McL 791 Purchase
HERVEY H W 555 Pleasant rms 7-10
HITCH MAYHEW R 37 Masonic bldg
HOYE JAMES F 15 Pope
McCROHAN JAMES P 716 Purchase
MINKIN JACOB 26 Merchants Bank bldg
MITCHELL CHARLES 16-17 Masonic bldg
O'BRIEN TIMOTHY F 96 William
PRESCOTT OLIVER rm 6 Masonic bldg
RICHMOND CHARLES N 600 Pleasant
SERPA CHARLES N 16-17 Masonic bldg
SHAW J E NORTON 4 Masonic bldg
SPARROW FRANK M 782 Purchase
STETSON ELIOT D rm 34 Masonic bldg
SULLIVAN LAWRENCE D 6 Masonic bldg
TABER FREDERIC rm 1 Masonic bldg
WOODWARD HENRY E 234 Union

Novelties

BROWNE PHARMACY The 197-203 Union, 1263 Acushnet avenue and 818 Purchase See back cover
Lavender Shop The 29 Arnold place
Oxford Shop 105 William

Nurses

(*Trained)

*Allen Alena A 124 Bedford
*Baker Harriet C 96 Atlantic
Banks Lena 774 County
Berry Ida J 288 Union
Bertram Frank M 220 Pleasant
*Bly Mary A 49 Oak
Boswell Emma I Mrs 161 Rounds
Brand Etta Mrs 55 Richmond
*Brawley Maria G 215 Maxfield
Brogan Mary I Leonard
Brown John 13 Hall
Bryant Mary J 29 Seventh
*Burke Marriette 137 Florence
Callahan Nora C 298 Arnold
*Canney Ammie E 552 County
Carr Mattie A 46 Emerson
*Cavalier Evelyn 130 Clinton
Charon Bernadette 488 Pleasant
*Chittick Rebecca 314 Arnold
*Cleary Elizabeth K 245 Brownell
Clements Katherine S 183 Kempton
Colwell Annie T Mrs 251 Shawmut av
Daffinee Eliza Mrs 70 Dartmouth
Diaz Margaret J 110 Adams
*Donnelly Mary 130 Bedford
*Donnelly Wilhelmina 130 Bedford
Duerden Emma 240 Collette
Duxbury Elizabeth Mrs 13 Marvin
*Dyring Hilma 64 Hillman
Dyer Mary A Mrs 21 Chestnut
*Eldridge Irene 6 Green
*Ennis Mary 278 Allen
Fitzsimmons Ann M Mrs 219 State
*Fogarty Emma F 158 Allen
Francis Elizabeth 183 Washington
*Gay Alice M 29 Lake
*Gay Julia M 29 Lake
Gilmore Delia A 12 Spruce
Gregory Ruth E Mrs 77 Pierce
Grien Helen S 233 Palmer
Grieve Jessie K 233 Palmer
*Harvey Elizabeth A 96 Washington
Hayes Budora 268 Ash
Hillman Lucy E 298 Arnold

Howland Susan M 93 Willis
 Hyde Frances J 744 Brock avenue
 *Irwin Gertrude 57 Maple
 Isherwood Annie F 637 Cottage
 *Jackson Gladys G 99 Fair
 Jameson Sarah 457 Rivet
 *Keyes Margaret 60 Park
 *Kimball Emma B 57 Bedford
 *Littlefield Sybil 56 State
 *Lockwood C Augusta 57 Maple
 Mack Elizabeth B 183 Kempton
 Macy Helen L 111 Hawthorn
 MacNutt Sarah J 468 Pleasant
 Martin Gladys M 92 High
 McDonald Nellie C 119 Acushnet avenue
 *McLeod Florence Mrs 178 Ash
 McQuarry Florence 319 Pleasant
 Miller Josephine 314 Arnold
 *Nichols Rebecca L 17 Richmond
 *O'Dowd Mary L 265 Hathaway road
 O'Leary Sophia 121 Dean
 Parkinson Emily 568 Brock avenue
 Partington Lucy 1812 Acushnet avenue
 Percy Emma F Mrs 194 North
 *Perry Anna G 93 Bedford
 Potts Jean 248 Hawthorn
 Rau Anna 36 Buttonwood
 Roberts Emma 508 County
 Rounseville Mary M 55 State
 Rush Bertha E 173 Park
 Sestak Albina 296 Earle
 Smith Grace D 27 Chestnut
 Smith Leonora 208 Tremont
 *Spade Ada I 150 Middle
 *Speers Eliza 319 Pleasant
 Stratton Clara J 270 Hathaway road
 *Sturtevant Alice L 392 Reed
 Swift Rusha W 7 Crapo
 *Thatcher Grace 382 Kempton
 Thompson Jane F Mrs 359 Park
 Thompson Maria J 143 Dartmouth
 Tillinghast B R Mrs 12 Borden
 *Townsend Susie I 123 Maxfield
 Trenholme Vera 2 Seventh
 *Tripp Bessie D 68 Oak
 Tripp Rebecca B 123 Maxfield
 Vaughan Alberta 319 Union
 Watts Agnes M 301 Court
 *Webster Annie 244 Hawthorn
 Weeden Mabelle 14 S Sixth
 West Sarah D 93 School
 Wilson Emma 135 Arnold

Office Furniture

KEYSTONE OFFICE APPLIANCE CO
 203-204 Book Store bldg See page 41
**NEW BEDFORD TYPEWRITER EX-
 CHANGE** 88 Union See page 39

Office Supplies

KEYSTONE OFFICE APPLIANCE CO
 203-204 Book Store bldg See page 41
**NEW BEDFORD TYPEWRITER EX-
 CHANGE** 88 Union See page 39
SWIFT STATIONER 921 Purchase See
 over Stationers

Oil Dealers

AKINIDENISON 640 Pleasant, Walnut
 cor Water, 9 N Water, 1218 Acushnet av
 and 129 Cove See foot lines
 Boucher & Chainay 95 Weld
DRISCOL, CHURCH & HALL 80 and 84
 Union See page 14
HERSON THOMAS & CO 11 Commercial
 See page 39
NORRIS PAINT STORE 738 Pleasant See
 top lines
Pure Oil Corp 147 Middle
SLOCUM & KILBURN 23 N Water See
 page 30
 Valvoline Oil Co foot North

Oil Refiners

Gulf Refining Co foot Wamsutta
 Kelley Ezra 159 Mt Pleasant
 Nye William F Fish Island
 Robinson W A & Co Inc 144 S Water
 Standard Oil Co of N Y, Fish Island
 Texas Co The foot Ark lane
 Young Frank L & Co 350 South Second

Opticians

Almy James T 246 Union
 Baudoin & Miller 698 Purchase
 Brown Irving A 18 North Sixth
 Coakley John T 1517 Acushnet avenue
 Hurl Charles W 755 Purchase
 Jenkins Frank M 612 Pleasant
 Moncrieff J C 1061 Acushnet avenue and
 901 South Water
 Phaneuf Alaric J 758 Purchase
 Queen Louis 238 Acushnet avenue
 Queen Max 238 Acushnet avenue
 Ster Optical Co 844 Purchase and 1035
 South Water
 Ward Samuel Co The 1368 Acushnet av

Oriental Rugs

ABAJIAN J New Bedford Theatre bldg
 253 Union See page 39

Oxy-Acetylene Welding

GUNNING BOILER & MACHINE CO 67
 South Water See page 19
 Wilson William H 7 Bedford

Oysters

NEW BEDFORD FISH CO City Pier No 4
 and Merrill's wharf See advt over Fish

Packing

BABBITT STEAM SPECIALTY CO 55-57
 South Water See page 20
SLOCUM & KILBURN 23 North Water
 See page 30

Packing & Crating Furniture

**NEW BEDFORD STORAGE WARE-
 HOUSE CO** 352-378 Sawyer and 136-152
 Front See opp page 653

Paint Mfrs

Brightman Bros 15 Centre
KIRBY GEORGE JR PAINT CO 14 to 20
 Wall See page 35

Painters

(HOUSE, SHIP, SIGN, ORNAMENTAL
 AND FIRESCO)
AKIN-DENISON CO 640 Pleasant and 9
 N Water See foot lines
ALLEN MARCU'S 15-19 North Water
 See page 29
 Audette Uric 115 Nash road
 Benjamin Adonai 248 Bowditch
 Bertrand O 157 Tallman
 Blair Sign & Advertising Co 154 Union
 Bowie W S 498 County
 Brillou Adelard 178 Bowditch
 Brochu J E rear 1215 Acushnet avenue
 Brownell William B 52 Oak
 Caswell William T 34 to 38 Union
 Chase Clarence A 804 Kempton
 Cobb David A 379 Elm
 Croshere Charles A 38 Elm
 Davenport A M 571 Elm (W)
 Dione H I 280 Sawyer
DIONNE WALTER 175 Bowditch See
 page 27
DROLET OLIVIO 109 Holly See page 28
 Fogarty Philip E 22 Hall
 Francis Manuel 404 Middle (W)
 Gordon James J Jr 81 North Second
 Guy & Weiner 37 Weld
 Hickey Michael A 151 Blackmer
 Hill Co (sign) 257 Union
 Hindle James W 10 Homer
 Howland George L 124 Campbell
 Jenkins Elmir A 431 Acushnet avenue
 Johnson C C 201 Park
 La Forest George 541 North Front
 LeBeau Joseph 141 Coleltte
 LeClair Felix A 25 Richmond
 Lemieux J P Co 419 North Front
 Mackay John H 81 Oak
 Martel Prosper 67 Nash road
 Milotte Alphonse P rear 163 Butler
 Milotte Napoleon 214 Coffin avenue
MORIARTY TIMOTHY J 308 Purchase
 See top lines
 Naiman H 4 Wamsutta

Painters—con

Nelson Henry 154 Davis
NORRIS PAINT STORE 738 Pleasant See top lines
 Nourse Charles C 627 First
 Phillips Thomas O 348 North
ROBITAILLE A & O CO 1570 Acushnet avenue See page 24
 Rogers Henrique 109½ County
 St Aubin Joseph 36 Linden
 Sequin Thomas 1423 Acushnet avenue
SERVAIS A & CO 1787 Purchase See page 1225
 Simmons Samuel A 360 Kempton
 Singer Harry 120 Acushnet avenue
SULLIVAN DANIEL L 81 Weld See page 1219
 Therien John 1656 Acushnet avenue
 Thorley George W 515 Rivet
 West William R 1886 Purchase
 Wilson Edward L 61 Durfee
 Wood G A 46 Foster

Painters' Supplies

AKIN-DENISON CO 640 Pleasant Walnut corner Water, 1218 Acushnet avenue and 130 Cove See foot lines
ALLEN MARCUS M 15-19 North Water See page 29
BORDEN & REMINGTON CO 115 Annawan Fall River See page 17
KIRBY GEORGE JR PAINT CO (mfrs) 14-20 Wall See page 35
MORIARTY T J 308 Purchase See top lines
NORRIS PAINT STORE 738 Pleasant See top lines
 Remington E A 349 Kempton
ROBITAILLE A & O CO 1570 Acushnet avenue See page 24

Paints Oils & Glass

AKIN-DENISON CO 640 Pleasant, 1218 Acushnet avenue See foot lines
BORDEN & REMINGTON CO 115 Annawan Fall River See page 17
HANDY JONATHAN O 28 William See page 31
KIRBY GEORGE JR PAINT CO (mfrs) 14-20 Wall See page 35
LAWRENCE J A 1029 Acushnet avenue See page 26
MORIARTY TIMOTHY J (wholesale and retail) 308 Purchase See top lines
NORRIS PAINT STORE 738 Pleasant See top lines
ROBITAILLE A & O CO 1570 Acushnet avenue See page 24
 Rogers Henrique 109½ County

Paper Box Mfrs

COFFIN BROS 38 Middle See page 34

Paper Hangers & Hangings

(See Wall Papers)

AKIN-DENISON CO 640 Pleasant Walnut corner Water, 1218 Acushnet avenue and 129 Cove See foot lines
ALLEN MARCUS M 15-19 North Water See page 29
DIONNE WALTER 175 Bowditch See page 27
DIOLET OLIVO 109 Holly See page 28
MORIARTY T J 308 Purchase See top lines
NORRIS PAINT STORE 738 Pleasant See top lines
ROBITAILLE A & O CO 1570 Acushnet avenue See page 24

Paper Tube Mfrs

PAIRPOINT CORP The Prospect c Howland See page 22

Paper & Twine

BRIGHTMAN F S CO Inc 133 Union See page 41
 Kennedy & Kirwin (wholesale) 311 South Water

New Bedford Sales Co 57 Union
 Union Paper & Supply Co 41 Linden

Patent Agents

ARMINGTON ARTHUR A 530-531 Industrial Trust Co bldg Providence R I See page 1224
BELLOWS HORATIO E 425 Industrial Trust Co bldg 49 Westminster Providence R I See page 1224
COLEMAN WATSON E 624 F st N W Washington D C See page 36
MILLER JOSEPH A & CO 435 Butler Exchange Providence R I See page 1224

Patent Attorneys

ARMINGTON ARTHUR A 530-531 Industrial Trust Co bldg Providence R I See page 1224
BELLOWS HORATIO E 425 Industrial Trust Co bldg 49 Westminster Providence R I See page 1224
COLEMAN WATSON E 624 F st N W Washington D C See page 36
MILLER JOSEPH A & CO 435 Butler Exchange Providence R I See page 1224

Patent Experts

ARMINGTON ARTHUR A 530-531 Industrial Trust Co bldg Providence R I See page 1224
BELLOWS HORATIO E 425 Industrial Trust Co bldg 49 Westminster Providence R I See page 1224
COLEMAN WATSON E 624 F st N W Washington D C See page 36
MILLER JOSEPH A & CO 435 Butler Exchange Providence R I See page 1224

Patent Medicines

BROWNE PHARMACY The 197-203 Union, 1263 Acushnet avenue and 818 Purchase See back cover

Patent Solicitors

ARMINGTON ARTHUR A 530-531 Industrial Trust Co bldg Providence R I See page 1224
BELLOWS HORATIO E 425 Industrial Trust Co bldg 49 Westminster Providence R I See page 1224
COLEMAN WATSON E 624 F st N W Washington D C See page 36
MILLER JOSEPH A & CO 435 Butler Exchange Providence R I See page 1224

Pattern Makers

ACUSHNET IRON CO 229 North Water See page 1226
DODGE GEORGE J 206 N Water See page 31
FAIRHAVEN IRON FOUNDRY CO 2 Water Fairhaven See page 34

Paving Blocks

NORTH DARTMOUTH GRANITE CO 188 Weld and 9 Nelson See page 1223

Paving Materials

BARRETT CO 35 Wendell Boston See page 11

Pawnbrokers

Acushnet Loan Co 152 Union
 Collateral Loan Co 71 Union
 Eureka Loan Co 112 Union
 Genesky Samuel 2nd 856 Acushnet avenue
 Horvitz Samuel 7 South Water
 Hub Loan Co 929 Acushnet avenue
 Union Loan Co 915 South Water

Periodicals & Newspapers

Berthiaume E P 877 South Water
BRIGGS GEORGE L 967 Purchase See back cover
BRIGHTMAN F S CO Inc 133 Union See page 41
BROWNE PHARMACY The 197-203 Union, 1263 Acushnet avenue and 818 Purchase See back cover

Nardini Giavonni 221 Union
 Spooner Elizabeth Mrs 1666 Purchase
SWIFT, STATIONER 921 Purchase See
 over Stationers
 Union News Co R R Station

Pharmacists

BROWNE PHARMACY The 197-203 Union,
 1263 Acushnet avenue and 818 Purchase
 See back cover

Pharmaceutical Supplies

BREWER & CO Inc 61-71 Pearce, Fall
 River See page 649

Phonographs

DUPUIS PIANO CO 240 Union See advts
 Gen By
HOUSEHOLD FURNISHING CO 984 Purchase
 See page 266
 Sowle Frank W 135 Middle
 Zerbonne Gerald 194 Acushnet avenue

Photographers

Armitage Thomas 528 Pleasant
 Berthiaume M Emile 166 Rivet
BROWN FREDERICK A 858 Purchase
 See page 50
BROWNE PHARMACY The 197-203 Union
 1263 Acushnet av and 818 Purchase See
 back cover

Burke Aaron S 758 Purchase
 Calzergues L M 921 Acushnet av
 Frennette J C 1 Arcade bldg
 Frommell Martin H 850 Purchase
 Glista Frank S 234 N Front
 Goulart Manuel 110 S Sixth
 Kozorek William F 866 Purchase
 Martin Joseph S 222 Union rm 211
 Mello Joseph H 60 Acushnet av
 National Studios 951 Purchase
 Pereira Manuel B 574 S Water
 Pittl Charles 1185 Acushnet av
 Raymond Joseph 897 S Water
 Sherman Francis P 844 Purchase

Photographic Supplies

BROWNE PHARMACY The 197-203 Union
 1263 Acushnet av and 818 Purchase See
 back cover
 Redfeard D 1219 Acushnet av
SWIFT STATIONER 921 Purchase See
 over Stationers

Physicians & Surgeons

Allen Horatio C 11 Eighth
 Atchinson Charles M 184 Cottage
 Barnes Henry 1416 Acushnet av
 Belanger David S 125 Rivet
 Bonnar J M 90 Hillman
 Bonney Charles A 67 Bedford
 Bradford Joel P 42 Main
 Brault Norbert R 503 Kempton
 Briggs Clifton D (homeo) 861 Pleasant
 Brunnelle Arthur 1956 Purchase
 Bullard John T 428 County
 Burt Clarence E 180 Elm cor Eighth
 Bussey Floyd H 156 Middle
 Cannel Ellen R 552 County
 Chausse J A 1836 Purchase
 Choquette Hormidas 1 Weld

Clark F L (ophthalmic) 12 N Sixth and 4
 Morgan ter
 Cody Edmond F 105 S Sixth
 Connor Charles F 327 Union
 Croacher Anna W 325 Pleasant
 Dehn Edward W 23 Linden
 Donovan Sylvester E 8 Wing
 Doran L K Mrs 76 Bedford
 Faiella Enrico 104 Hazard
 Fortin J E 411 N Front
 Foster E Edwin 271 Union
 Frasier Joseph A 265 Union
 Gardner Edwin D 7 Orchard (N) and
 176 William
 Gennert Jacob 1105 Acushnet av
 Gillon Charles J 550 County
 Groschinsky Herman 54 Russell
 Hathaway John G 388 County
 Hayes Stephen W 61 Orchard
 Healy Harrison T 1680 Acushnet av
 Heap Richard D 9 W French av
 Hough Garry de N 542 County
 Howes Frank N 9 N Orchard
 Howland B C (homeo) 79 School
 Hudnut Frank P 155 William
 Hunt Charles R (homeo) 474 County
 Johnson E St J 271 Union
 Jones G W S 188 Weld
 Kirby Holder C 33 S Sixth
 Knowles Henry M 222 Union
 Lafrance Arthur D 1650 Acushnet av
 Lairviere Evariste 1394 Acushnet av
 Lamoureux Stanislas A 1578 Acushnet av
 Leahy James P 619 County
 Leary C J 335 Union
 LeClair Hormidas H 1786 Acushnet av
 Leonard Milton 26 Seventh
 Lewis George F 76 Walnut
 Lord W O 1928 Purchase
 Lowney Dennis J 1181 Pleasant
 Mahoney John F 164 Chestnut
 Mandell Augustus H 25 Sycamore
 Margolis Barney J 470 Purchase
 Marsden George 1579 Acushnet av
 Mathewson Frank W 250 Union
 McCormick William A 28 Parker
 Moncrief William A 271 Union
 Nelson William W 1002 Purchase
 Nickerson W J 39 Mill
 Nield William A 286 Pleasant
 Nietsch Lothar 294 Union
 Nixon Alfred J 84 Acushnet av
 Normandin Alphonse 18 Linden
 Normandin Louis Z 1584 Purchase
 O'Brien D P 330 Union
 O'Connor Patrick H 240 County
 Osborne E D 47 S Second
 Paquin J Ubalde 1304 Acushnet av
 Parker Harry W 13 S Sixth
 Parlin Ralph B (osteo) 124 Mill
 Pearce G Gridwood 18 Seventh
 Peirce Edward 348 Pleasant
 Perras Louis 129 Ruth
 Perry Harold E 331 Union
 Peterson C A 234 Union
 Pickens Daine E 1462 Acushnet av
 Pierce Arthur V 171 Elm
 Pitta Joao C da Silva 43 Allen
 Pothier J C 175 Purchase
 Potter Lester F 278 Union
 Potter William G 546 County
 Pratt Charles A 60 Orchard
 Prescott Charles D 52 Ash
 Prescott Henry D 176 William
 Remick Sumner H 250 Union
 Richard Alfred E 1498 Acushnet
 Robbins Elmer E 101 School
 Robbins E Stanley 17 S Sixth
 Robinson Fred H 526 Purchase
 Roche Thomas M 279 County
 Roderick Anthony J 298 County
 Rosa H Antonio 112 Grinnell
 Rosen William 905 S Water
 Ross J Conrad 1529b Acushnet av
 Rudman Israel E 909 S Water
 St Germain J P 13 S Sixth
 Salles John M Jr 113 Grinnell
 Seaver Edwin P Jr 179 William
 Segall Samuel K 1208 Acushnet av
 Senecal Raymond E 1264 Acushnet av
 Senesac A N 1007 S Water and 74 Butler

OVIDE T. CHARRON

177 Cove cor South Second

Both Phones

Physicians & Surgeons—con
 Shanks Charles 645 Kempton
 Shattuck Edwin C 216 County
 Sheehy William Clinton 249 Chestnut
 Silva Severo P 4½ Wing
 Stetson F E 334 Union
 Stevens H L 133 Kempton
 Sullivan James F 185 Middle
 Sylvia Manuel V 34 Wing
 Taveira A J 1565 Acushnet av
 Tessier J Napoleon 545 Purchase
 Thayer W H 25 Seventh
 Thompson Charles E P 265 Union
 Thuot John V 938 Acushnet av
 Turner W K 1108 Acushnet av
 Vieira Joseph P 317 Rivet
 Walker Mary W (osteo) 288 Union
 Walker R I (osteo) 288 Union
 Weaver H V 161 William
 Webster J B 341 Cottage
 Weeks J F 2193 Acushnet av
 Wheeler Emma H 57 Morgan
 Whitney Edward M 27 S Sixth
 Winslow Benjamin S 1063 S Water
 Young Edward W 403 Union

Physicians' Prescriptions
BROWNE PHARMACY The 197-203
 Union 1263 Acushnet av and 818 Pur-
 chase See back cover

Piano Movers
NEW BEDFORD STORAGE WARE-
HOUSE CO 352-378 Sawyer and 136-
 152 Front See opp page 653
STEINERT M & SONS CO The 109 Wil-
 liam See page 97

Piano Players
STEINERT M & SONS CO The 109 Wil-
 liam See page 97
WING C F CO 790 Purchase See page 42

Piano Repairers & Tuners
 Hill H M 7 Bullock
 Paige W H 109 William
 Parry Arthur J 16 West
 Peirce George 7 Homer

Piano Tuning
DUPUIS PIANO CO 240 Union See advts
 Gen'l Dy

Pianos & Organs
 (See also Music & Musical Instruments)
 Boardman William 201 Acushnet av
 Cottle Benjamin F 306 Acushnet av
DUPUIS PIANO CO 240 Union See advts
 Gen'l Dy
 England Anatole 1568 Acushnet av
 Gilbert G H 1477 Acushnet av
 Hamer J T 208 Davis
 O'Connell Joseph 461 Union
 Quintin Stanislaus 14 W French av
STEINERT M & SONS CO The 109 Wil-
 liam See page 97
 Thuot Henry L 1111 Acushnet av
WING C F CO The Inc 790 Purchase See
 page 42

Picture Hangers (War Grip)
SAFETY LOCK CO Inc 68 Perkins av
 Campello, Mass See page 21

Pictures & Frames
 Alves Manuel M 25 N Second
 Ashworth E 1049 Acushnet av
 Bates Whitney E 72 Thomas
 Crowell Aruna B 444 Pleasant
 Crowell Elizabeth 20 Seventh
FOREST FELIX & CO 1041 Acushnet av
 See page 1219
 Gibbs William A 25 N Second
HOUSEHOLD FURNISHING CO 984
 Purchase See page 41
 Howland Austin T 598 Pleasant
 Percy Samuel A 1261 Purchase

Pitch (Roofing & Paving)
BARRETT CO 35 Wendell Boston See
 page 11

Planing Mills
CROACHER THOMAS W Leonard corner
 South Water See back cover
GREENE & WOOD Pine st See top lines
NICHOLSON J G 27 to 35 Bowditch See
 foot lines
 Rioux Charles 16 Glennon

Plaus & Specifications
PRARAY CHARLES W rms 302-310
 Times bldg See page 23

Plants
KIRK J FRANK 1278-1286 Purchase See
 page 37
PEIRCE EDWARD M 49 Cottage See page
 43

Player Pianos
DUPUIS PIANO CO 240 Union See advts
 Gen Dy

Plumbers
 Allen George J & Co 91-97 N Water
 Babineau Edward 237 Bowditch
 BACON W L 514 County See top edge
 BAILEY WALTER P 216 Acushnet av
 See page 26
 Bazinett John 1753 Acushnet avenue
 Bolduc A 904a Belleville avenue
 Burke John P 903 County
 Cohen Julius Acushnet avenue and 337
 Kempton
 Coholan J 703 South Water
 Collins & Kennedy 1707 Purchase
 Cunningham John P 233 Mill
DEMANCHE OVIDE & SON 256 Coffin av
 See page 30
 Dunham Crawford L 1787 Purchase
EARLE F E CO 50 North Second See
 page 663
ELLIOT JOHN D 502 Purchase See page
 51
 Fichten Frank 304 Dartmouth
 Fournier Herbert Z 123 Cove
 Gregory Edward H 880 South Water
HAMFL WILLIAM D 915 Acushnet av
 See page 267
 Hargraves J P 293 Rivet
 Hellyer James G 1571-1575 Purchase
 Higgins E O 43 Hunter
HERST E P CO 28 to 30 North Water See
 top lines

Holden & Pate 1612 Acushnet avenue
 Knowles Thomas P 1651 Purchase
 Lanthier Judger near 36 Division
 Mahoney J H 957 County
 Margeson Thomas H 339 Sawyer
 Margeson Ernest 1102 Purchase
 Marshall Henry J 126 Acushnet avenue
MAXFIELD CHARLES A 26 North Sec-
 ond See page 27
 Minter E Frank 730 Kempton
MORTON L W 55 Main Fairhaven See
 page 54
 Mudge William H 185 Acushnet avenue
MURPHY JAMES F 436 Pleasant See
 side lines

NEW BEDFORD BOILER & MACHINE
CO office 41 Front plumbing dept 58 S
 Water See page 19
 Reynolds Herbert C 46 Wing
RIELLY JOSEPH P 46 Linden See back
 cover
SMITH AUGUSTUS 1236 Purchase See
 page 637
 Tripp Norris H 642 County
WOOD, BRIGHTMAN CO 47-55 N Water
 See back binding

Plumbing Supplies
NEW BEDFORD BOILER & MACHINE
CO office 41 Front plumbing dept 58 S
 Water See page 19

Pork Lard & Hams
DRISCOL, CHURCH & HALL (whole-
 sale) 82-84 Union See page 14
Squire J P & Co 52 North Front

Pork Products
DAVIDSON J & SON 280 Austin See page 45

Portraits
BROWN FREDERICK A 858 Purchase See page 50

Potted Plants
COURT ST GREENHOUSES 136 Court See page 652

Poultry
 Cohen Annie 640 South Water
HUMPHREY JAMES L JR (wholesale) 95-97 Front See top lines

Poultry Supplies
DeWOLF & VINCENT 111 William See page 50

Printers (Job)
BAKER MANUFACTURING CO The 242 North Water See opp page 281
BRIGHTMAN F S CO Inc 133 Union See page 41

Bristol Printing Co 1256 Purchase
BUDLONG J E PRESS The 383 Acushnet avenue See page 22

Catholic Union Publishing Co The 802 Pleasant

Coffin A E Press The 508 Pleasant
EVENING AND SUNDAY STANDARD Pleasant corner Market

Habicht Frank A 21 North Second
 Horton Printing Co 1116 Purchase

MERCURY PUBLISHING CO 34-40 North Second
 Messenger Press 131 Union
 New Bedford Printing Co 25 N Second

News Publishing Co Inc 51 William
 Pfaffenzeller Joseph J 921 Acushnet avenue and 202 Union

Polycarpo & Costa 143 Acushnet avenue
 Popkin Abraham 1672 Purchase
 South End Printing Co 8 Woodlawn av

Vieira Antonio C 252 South Second
 Vining Press 76 Middle

Private Detectives
WOOD JAMES R DETECTIVE AGENCY 61 Court Boston See page 50

Private Schools
 (See Academies also Teachers Private Schools)

BENTON'S BUSINESS SCHOOL 105 William See map

SWAIN FREE SCHOOL OF DESIGN 391 County See page 672

Produce & Fruit (WHOLESALE)
 Fisher E L & Co Inc 2 South Water
 Gravel Omer 860 Acushnet avenue

HUMPHREY J L JR 95-97 Front See top lines

Lawrence David E 39 Union
 Marder Bros 65 Union

NATIONAL WHOLESALE GROCERY CO Old Post Office bldg See page 15
RENAUD I CO The 1744 Purchase and 59 Ninth Fall River See page 1224

SHERMAN I C & SON 70-76 Union See page 45

Provisions Etc (WHOLESALE)
 Armour & Co 99 Front
 Bannister John W 188 N Water

DRISCOL, CHURCH & HALL 82-84 Union See page 14

Holden C H & Co 45-49 Union
 Lomas John W 979 South Water
 Marshall & Co 106 Front
 Morris & Co Bridge square

NATIONAL WHOLESALE GROCERY CO Old Post Office bldg See page 15
POTTER WILLIAM F & CO (salt) 81-85 Front and 3-11 Union See page 40

RENAUD I CO The 1744 Purchase and 59 Ninth, Fall River See page 1224
 Swift & Co Bridge square
 Wood & Lowrie 46-50 Union

(RETAIL)
 Alpert Samuel 901 South Water
 Andrews J H Mrs 426 Kempton

Baldwin Joseph T 126 Cove
 Barron Isaac 39 Jenny Lind
 Bay State Market Co 1946 Purchase

Bergeron Joseph 188 Blackmer
 Bolduc Arthur 870 Brock avenue
 Brightman E T 120 S Sixth

CHAUSSE ALDEGE 386 No Front See foot lines
 Cohen Harry 259 Coggeshall
 Cohen Morris 466 S Water

Cushman Bros 726 Kempton and 417 Purchase
 Gullet Theodore 1521 Acushnet av

Horowitz Morris 518 So Water
 Horwitz Isaac 1037 So Water
 Hudner's Market Inc 145 Union, 1173 Acushnet av and 973 S Water

Hutchinson George 1747 Acushnet av
 Kapner Hyman 173 N Front
 Lanagan Edward S 995 Purchase

Lomas John W 979 So Water
 Meyer Isaac 514 S Water
 New Manhattan Market 874 Purchase, 87 Dartmouth and 747 Kempton

Oliveira J S 113 S Second
 Pare A 85 Ruth av
 Perry W A 943 Purchase

Reich Benjamin 256 Coggeshall
 Spellman Louis 452 S Water
 Taber George S 258 Union

Tomasik Thaddeus S 140 Blackmer

Public Administrator
DORAN JAMES P Masonic bldg

Public Warehousemen
 New Bedford Public Warehouse office 62 N Water

Publishers
 Alvorada Publishing Co 95 Rivet
 Anthony E & Sons Inc 575 Pleasant

GREENOUGH W A & CO New Bedford and Fairhaven Directory 32 Oliver Boston (write for list published)

TIMES NEWSPAPER CO 908 Purchase See page 9

Pulleys
BABBITT STEAM SPECIALTY CO 55-57 S Water See page 20

SLOCUM & KILBURN 23 N Water See page 30

Pumps (Copper & Iron)
WOOD, BRIGHTMAN CO 55 No Water See back binding

Quarries (Granite)
NORTH DARTMOUTH GRANITE CO 188 Weld and 9 Nelson See page 1223

Radiators, Lamps & Fenders Repaired
AMERICAN RADIATOR WORKS 70 High See page 1225

Railroad Companies
 New Bedford & Onset 814 Purchase
 New York, New Haven & Hartford foot Pearl

Union Street Railway Co The 814 Purchase

Ranges
DeWOLF & VINCENT 100 William See page 50

WING CHARLES F CO The Inc 790 Purchase See page 42

Rattan Furniture
HOUSEHOLD FURNISHING CO 984 Purchase See page 266

Real Estate Agents

ASHLEY CHARLES S & SONS 608 Pleasant See page 28
 Bentley Fred J 113 Cove
 Boucher Joseph Z 1514 Acushnet av
BRIGGS H A & CO Coffin av near S Second and 204 Rockdale av See page 54
 Brownell Charles T 749 Summer
CHAUBERLAIN, BORDEN & SILVA
 194 Union See foot lines
CITIZEN ICE CO 1810 Purchase See page 1225
CORNISH CLIFTON H 12 Clifford bldg See front cover
 Cronin-Geary Land Co 791 Purchase
 Demers Hector 211 Whitman
 Desautels S 269 Sawyer
 Driscoll D F Clifford bldg
 Driscoll E 92 County
 Genesky Samuel 69 Russell
 Gibbs Howard M 114 Rotch
 Gifford J N 791 Purchase rm 11
 Gogin John F 791 Purchase
GRIFFITHS JAMES F 35 Grape and 1060 S Water See page 28
 Haskins & Gibson 606 Pleasant
 Hathaway Wallace G 78 Rounds
 Heron Charles T 114 William
 Herring J Henry 222 Union rm 510
 Jenney H P 1799 Acushnet av
 Knott Thomas 167 Merrimac
 Landry Pierre 54 Bullard
 Langlois Adelar 95 Ruth
LANGLOIS & VOGHEL 791 Purchase rm 17 See page 29
LEBEAU THEOPHILE & CO 414 North Front See page 45
 Levy Max 72 S Sixth
 Luce Frederick C 128 Campbell
 Macomber Hilliard M 90 Rounds
 Macy Peleg S 78 Smith
MARANDA DONAT 397 No Front See page 29
 Motta Antonio 151 Hemlock
 O'Neil John V 638 Hathaway rd
 Palmer Ephraim C 64 Mechanics lane
 Paquette Joseph O Lands Co 1059 Acushnet av
 Parsons Thomas L 225 Elm
 Payette R J 1324 Acushnet av
 Perreault A Dennis 335 Bowditch
 Perry Charles F 758 Purchase
PERRY E S & SON 21 Clifford bldg See page 29
 Provost Realty System 555 Pleasant rm 6
 Queen Henry 445 Purchase
 Roberts Joseph D 40 Walnut
ROBITAILE OVILA 200 Collette See page 24
 Rocheleau Felix 1642 Acushnet av
 Ross Ferdinand 243 Sawyer
 Roy D Alfred 791 Purchase rm 25
 Sanders Henry V 976 Purchase
 Sequeira Albert 339 Bolton
 Shea Michael 624 Kempton
 Smith S A 142 Merrimac
SPOONER WILLIAM E 598 Pleasant See page 28
 Taber Benjamin 5 Walnut
 Tilton C C 105 William rm 42
 Tripp William A 598 Pleasant rm 1
 Turgeon F X Jr 535 N Front
 Vera John J 791 Purchase rm 14
 Westly & Baker 791 Purchase rm 11
 Williams Manuel A 498 Bolton
 Winslow James H 64 Borden
Reeds Harness Etc (Mtl)
 N B Reed Co 78 N Water

Refrigerators

HOUSEHOLD FURNISHING CO 984 Purchase See page 266

Remnants

Doyle Albert H 1215 Acushnet av and 1105 S Water
 Robillard E E Mrs 1235 Acushnet av

Renovators

(Naphtha Steam)
DANTSIZEN JOHN G 214 Court See back cover

Repalring & Pressing

SPAGNOLI BROS 55 Hillman See p 1226

Restaurants & Lunch

Andrews Anthony J 424 S Water
 Archambault Edmond 1769 Acushnet av
 Bauroussa Louis 1010 S Water
 Bissonette Marcelle 428 E French av
 Black A A 403 Kempton
 Camara Arcenio 139 Crapo
 Charpentier Edward 1546 Acushnet av
 Charpentier Henry H 19 Mechanics lane
 Cozy Tea Room The 759 Purchase
 Dabrowski & Jemoolis 1136 Acushnet av
 Danjou Bros 150 Union and 124 Elm
 Deneska Victor 1266 Acushnet av
 Dewdrop Inn 10 N Sixth
 Duplaise Mederic 345 Acushnet av
 Fogg Ellen 1883 Acushnet av
 Gant Abbie Mrs 181 S Water
 Greenwood Frederick J 154 Cove
 Grimshaw Alice Mrs 922 S Water
 Haggis Bros 919 Acushnet av
 Hallsworth Elizabeth 922 S Water
 Harrison Alphonso 1291 Acushnet av
 Hurley Andrew C 16 S Second
 Ingleson Jane Mrs 1883 Acushnet av
 Jarry Frederick Waverly Hotel
 Jarry Napoleon 1546 Acushnet av
 Johnson & Haggis 922 Purchase
 Karakos Michael 1527a Acushnet av
 Keroack Alphonse 1051 S Water
 King C L 751 Purchase
 Leblond Napoleon 1278 Acushnet av
 Leighton Joseph 93 Union
 Louganis Ethim 296 Coggeshall
 Lupo Basil D 125 Union
 Lupo E D 110 William and 363 Acushnet av
 Magellen Frank 989 Purchase
 Manchester Ruel 193 Acushnet av
 Marshland Mary A Mrs 1892 Purchase
 Matte Telesphore 21 W French av
 Meeking & Co 704 Purchase
 Morin Antone 35 Howland
 Morrisette George 2161 Acushnet av
 Nerbonne Joseph cor Purchase and Weld
 Nerbonne Bros, Acushnet av cor Barker's court
 Oliver J Milton 999 Purchase
 Oriental Chinese American Restaurant
 The 1028 S Water
 Perry Frank 1374a Rivet
 Quintin Louis 35 Weld
 Radcliffe Wilfred 1638 Purchase
 Richard J C 2 Willis
 Rocheleau Alfred 1174 Acushnet av
 Roderick Levi 935 S Water
 Ross John 1036 Purchase
 Moy Toy 354 Acushnet av
 Sabin Mary Mrs 52 W French av
 Sabourin Joseph 1492 Acushnet av
 Sherin Morris 111 Kempton
 Sing Leo 949 Acushnet av
 Sylvester R R 950 S Water
 Surprenant D 960 Acushnet av
 Toundas Christopher 272 Coggeshall
 Trearclis Constantine 954 Purchase
 Vera Frank L 992 S Water
 Viera Manuel 185 S Second
 Waldorf Lunch 760 Purchase
 Williams Joseph H 360 Kempton
 Williams & West 69 Union
 Willow Tea Room 782 Purchase
 Wong Charles 742 Purchase
 Wright George 1710 Acushnet av
 Yee Lee 68 William
 Y W C A 479 Pleasant

Riggers

Howland & Sampson 27 Front

Ring Travelers

Standard Ring Traveler Co 24 Elm

Road Preservatives

BARRETT CO 35 Wendell Boston See page 11

Roofers & Roofing Materials

AKIN-DENISON CO 640 Pleasant, Walnut cor Water, 1218 Acushnet av and 129 Cove See foot lines

Bertram John & Son 59 Borden

Durgan John J 220 Cedar Grove

England Joseph J 215 Church

FINEGAN JOHN C CO 1090-1098 Purchase and 462-472 E First, So Boston See front cover

HIRST E P CO 24-32 N Water See top lines

JOSLIN CORNICE CO The (copper, tin, corrugated iron, gravel and slate) 10 S Second See over Sheet Metal Work

LAWRENCE J A 1029 Acushnet av See page 26

LeMaire C A P 86 Nye

MORIARTY T J 308 Purchase See top lines

PERKINS A W & CO 167 Hillman See page 1227

Roofing Materials

BARRETT CO 35 Wendell Boston See page 11

DeWOLF & VINCENT 111 William See page 50

FINEGAN JOHN C CO 1090-1098 Purchase and 462-472 E First, S Boston See front cover

PORTER LUMBER CO 212 N Water See page 55

Rooms To-Let

AVON HOUSE The 1041 Purchase See page 42

Rope & Twine

BORDEN & REMINGTON CO 115 Annawan Fall River See page 17

BRIGGS & BECKMAN 31-35 Commercial See page 30

DeWOLF & VINCENT 111 William See page 50

HILLMAN F G 1699 Purchase See page 54

Rough & Cut Granite

NORTH DARTMOUTH GRANITE CO 188 Weld and 9 Nelson See page 1223

Round Belting

HERVEY F L & CO Inc 373 New Boston rd Fall River Mass See opp page 508

Rubber Goods

BROWNE PHARMACY The 197-203 Union, 1263 Acushnet av and 818 Purchase See back cover

New Bedford Rubber Co 66 William

Rubber Hose

BABBITT STEAM SPECIALTY CO 55-57 S Water See page 20

DeWOLF & VINCENT 111 William See page 50

SLOCUM & KILBURN 23 N Water See page 30

Rubber Sundries

BREWER & CO Inc 61-71 Pearce Fall River See page 649

Rubbers & Shoes

CUSHING & BOUCHER 848 Purchase See top lines

Rugs

ABAJIAN J New Bedford Theatre bldg 253 Union See page 39

Rugs & Carpets Cleaned

ABAJIAN J New Bedford Theatre bldg 253 Union See page 39

Safe Deposit Vaults

BOSTON SAFE DEPOSIT AND TRUST CO 100 Franklin Boston See front cover

MECHANICS NATIONAL BANK The Union cor Pleasant See page 8

NEW BEDFORD SAFE DEPOSIT AND TRUST CO 61 William See page 6

Safes (Fire & Burglar Proof)

Curran Henry F 1260 Purchase

Sail Makers

BRIGGS & BECKMAN 31-35 Commercial See page 30

Sand Gravel & Teaming

CHICOINE JOHN 28 Larch See page 37

Sanitarium

ACUSHNET SANITARIUM 42 Main rms 207-8-9 L C See page 268

Sash Doors & Blinds

BORDEN & REMINGTON CO 115 Annawan Fall River See page 17

CENTRAL LUMBER & SUPPLY CO 127 N Water See top lines

CROACHER THOMAS W Leonard cor S Water See back cover

GREENE & WOOD Pine st See top lines

NICHOLSON J G 27-35 Bowditch See foot lines

PORTER LUMBER CO 212 N Water See page 55

Sausage Mfrs

Cordeira John 644 Mt Pleasant

DAVIDSON J & SON 282 Austin See page 45

Kuechler Bros 337 S Second

Rezendes Joseph F 433 S Second

Schmidt Jacob H 424 S Second

Souza Manuel F 316 S Second

Savings Banks

(See also Co-operative Banks)

BOSTON SAFE DEPOSIT AND TRUST CO 100 Franklin Boston See front cover

MECHANIC'S NATIONAL BANK (savings dept) Union cor Pleasant See p 8

NEW BEDFORD FIVE CENTS SAVINGS BANK 791 Purchase See page 7

NEW BEDFORD INSTITUTION FOR SAVINGS 174-178 Union cor Purchase See page 5

Sawing & Turning

CROACHER THOMAS W Leonard cor S Water See back cover

DODGE GEORGE J 206 N Water See page 31

GREENE & WOOD Pine n S Water See top lines

NICHOLSON J G 27 to 35 Bowditch See foot lines

SWAIN FREE SCHOOL OF DESIGN

391 County Street, Cor. Hawthorn

INSTRUCTION GIVEN IN

Drawing, Painting, Design, Illustration, Modeling,
Jewelry and Metalry, China Painting, Arts and
Crafts, Architecture, etc.

Painting classes held out of doors Spring and Autumn.

Free tuition to pupils who attend 90% of classes for which
they register.

Illustrated catalog furnished upon request.

H. A. NEYLAND, Director

Scales

BABBITT STEAM SPECIALTY CO 55 S
Water See page 20
DeWOLF & VINCENT 111 William See
page 50

Schools

(See also Teachers Private Schools)
(COMMERCIAL)

BENTON'S BUSINESS SCHOOL 105 Wil-
liam See map
KINYON'S COMMERCIAL SCHOOL 628
Pleasant See foot lines

(PRIVATE)

Fiske Fred S (automobile) rear 275 Mid-
dle
Herrick's Institute of Civil Service 608
Pleasant
NEW BEDFORD TEXTILE SCHOOL
1171-1219 Purchase See page 35
SWAIN FREE SCHOOL OF DESIGN
391 County See above

Scrap Iron & Metals

PHELAN JOSEPH P 1410 Purchase See
page 34

Sculptor

Ricketson Walton 10 Anthony

Second Hand Belts

HERVEY F L & CO Inc 373 New Boston
rd Fall River Mass See opp page 508

Second Hand Goods

Cullen J H 1325 Purchase
Kramer Israel 906 and 938 Acushnet av
Kranzler Mates 533 Acushnet av
Lewis Joseph H 1559 Purchase
Sullivan J E 1353 Purchase
Valley J A 1662 Purchase

Secret Service

WOOD JAMES R DETECTIVE AGENCY
Inc 61 Court Boston See page 50

Self Starters

AUTO ELECTRIC SERVICE STATION
600 Pleasant opp Municipal blk See top
lines

Service Station

AUTO ELECTRIC SERVICE STATION
600 Pleasant opp Municipal blk See top
lines

Sewer Pipe

PAISLER & WILLIS 160 N Water See
page 23
PETTEY WILLARD M 142 Nye See p 24

Sewing Machines & Repairing

Singer Sewing Machine Co 939 Purchase
and 302 Coggeshall
White Sewing Machine Co 1015 Purchase
and 870 S Water
WING CHARLES F CO The Inc 790 Pur-
chase See page 42

Shade & Curtain Hangers

SAFETY LOCK CO Inc 68 Perkins av
Campello Mass See page 21

Shades

WING CHARLES F CO The Inc 790 Pur-
chase See page 42

Sheathing

BARRETT CO 35 Wendell Boston See
page 11

Sheet Copper

TAUNTON-NEW BEDFORD COPPER
CO N Front See page 20

BELL PHONE 2219

UNION SHOP

THE JOSLIN CORNICE CO.

GUARANTEED SHEET METAL WORK
 Skylights, Gutters, Conductors, Ventilators, Copper, Tin and Corrugated Iron Roofing, Gravel Roofing, and Slatting. Metal Ceilings and All Kinds of Fire Proof Doors.

Special Attention to All Kinds of
 Jobbing and Repairing

Experienced Auto Radiator Work
 - NEW BEDFORD, MASS.

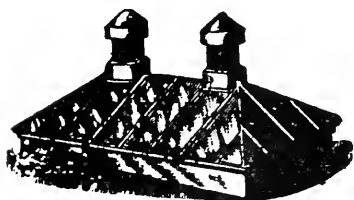

10 SOUTH SECOND ST.,

Sheet Metal Work

BACON W L 514 County See top edge
 BAILEY W P 216 Acushnet av See p 26
 DEMANCHE OVIDE & SON 256 Coffin av
 See page 30
 EARLE F E CO 50 N Second See page 663
 HAMEL WILLIAM D 915 Acushnet av
 See page 267
 HIRST E P CO 28-32 N Water See top
 lines
 JOSLIN CORNICE CO The 10 S Second
 See above
 MAXFIELD CHARLES A 26 N Second
 See page 27
 MURPHY JAMES F 436 Pleasant See
 side lines
 New Bedford Sheet Metal Co 271 Sawyer
 RIELLY JOSEPH P 46 Linden See back
 cover

Sheriff's (Deputy)

Balthazar J A 791 Purchase rm 3
 Laughlin Frank 791 Purchase
 Sowle Frederick D 105 William rm 21
 Spooner Walter R 555 Pleasant rm 7
 Weeden George F 555 Pleasant rm 7
 Whalley Edmund J 49 William rm 4

Shingle Stains

BARRETT CO 35 Wendell Boston See
 page 11

Ship Chandlery

DeWOLF & VINCENT 111 William See
 page 50

Shipwrights

BUTTS JOSEPH M 85 Newton See page
 25
 RICARD & DAVOLL 58 Middle See page
 27

Shoe Dealers

Acushnet Shoe Store 883 S Water
 Allen Shoe Co 118 Union
 Baskin Charles M 388 Kempton
 Beserosky Simon 1509 Acushnet av
 Champegnay & LeBlanc 824 Purchase 1071
 Acushnet av
 Cohen Albert 1026 and 1103 Acushnet av
 CUSHING & BOUCHER 848 Purchase
 See top lines
 Dennis & Ellis 541 Pleasant and 784 Pur-
 chase
 Douglas W L Shoe Co 741 Purchase
 Fraga John J 145 County
 Gendron Hugo A 1460 Acushnet av
 Goldberg M 733 S Water
 Harrison Herbert M 43 Rivet
 Healy T F 1084 Acushnet av
 Horvitz Jacob A 889 S Water and 1131
 Acushnet av
 Horvitz Samuel 64 Union
 Kaplan Joseph 327 S Water

Kaplan Morris 509 S Water
 Konovitz Isaac 156 Union
 Lacroix G D 1138 Acushnet av
 Landry Arthur 1277 Acushnet av
 Lang F A 864 Acushnet av
 Leen Philip Jr 449 S Water
 Lipson Meyer 853 S Water
 Lipson Morris H 1088 Acushnet av
 Lucas Shoe Co 801 Purchase
 Lumiansky Harry 1003 S Water
 Lumiansky David 1107 S Water
 Mayor Daniel 1545 Acushnet av
 Medeiros Joseph D 535 S Water
 Model Shoe Store Co 1598 Acushnet av
 Morse Ira H 756 Purchase
 Newark Shoe Store Co 884 Purchase
 Nichols & Damon 103 William
 Perry J E 111 Rivet
 Rotschild Israel B 1510 Acushnet av
 Santos A 281 Rivet
 Shanks Robert J 280 Kempton
 Slom William 1351 Acushnet av
 Traveler Shoe Co 753 Purchase
 Trull C F Jr 1039 Purchase
 Waldorf Shoe Store 75 William
 Woolfenden L 1334 Purchase
 Yudovitz Henry M 927 S Water

Shoe Eyelet Mfrs

Rhodes J C & Co Inc 123 Front

Shoe Findings

BARRETT CO 35 Wendell, Boston See
 page 11
 Dahill Edward F Jr & Co 1697 Purchase
 TRULL SHOE STORE 1039 Purchase See
 top lines

Shoe Mfrs

CUSHING & BOUCHER 848 Purchase See
 top lines

Taylor E E Co 474 Acushnet av

Shoemakers & Repairers

Almeida John 153 Coffin av
 Andu Edward 287 N Front
 Aulizio Marino 157 Ash
 Baskin C M 388 Kempton
 Beercroft John 126 Dartmouth
 Berkman Joseph 184 Bonnev
 Bernstein Solomon 1674 Acushnet av
 Burgeois Didier 147 Bowditch
 Camara Manuel M 16 Dartmouth
 Cayouette Jerome 694 Pleasant
 Cese Alfred 906 Pleasant
 Clark Edgar S 27 N Second
 Cormier Oliver 312 N Front
 Correi J L 65 Crapo
 Costa Antonio G 111½ County
 Dansereau M 87 Ruth
 Davidian Albert J 1129 Purchase
 Davidian Arsene 163 Summer
 Dias Joseph 993 S Water
 Dickson Elijah 321 County
 Dionne Joseph A 266 Sawyer
 Drisdell Louis 2169 Acushnet av
 Durant F 58 Chancery
 Ellis Samuel 13.0 Purchase

Shoemaker & Repairers—con
 Ellis Washington P 304 Cedar
 Esson Herman 1555 Purchase
 Faria Manuel F 32 Cove
 Feldon Richard 1081 S Water
 Genereux Eugene 858 Brock av and 8 W
 French av

Gognen Stephen 536 N Front
 Goldberg Samuel 22 Wing
 Gonsalves Sebastien 123½ Union
 Hoffman John 980 Acushnet av
 Houle Henri 1887 Purchase
 Jackson Albert H 179 Cedar
 Katzman Philip 408 Summer
 King Walter 686 Brock av
 Kravetz Hyman 910 Acushnet av
 Laflamme Alfred 1894 Acushnet av
 Lang Francis A 864 Acushnet av
 Lebeau Alexander 1494 Acushnet av
 Leonardo Joseph F 13½ Grinnell
 Levesque Joseph 1550 Acushnet av
 Lipshitz Jacob 317 Acushnet av
 Loulos Peter 245 Cedar
 Marbarian George 4 Pearl
 Mason Benjamin 399 N Front
 Matsukas Constantos 196 N Front
 Mayor Daniel 1545 Acushnet av
 Medeiros Guilherme 708 S Water
 Medeiros Joseph P 75 Hemlock
 Mitchell Charles O 356 Coggeshall
 Nicholas Daniel 413 S Water
 Nisson H 1557 Purchase
 Novinsky David -971 Coggeshall
 Novinsky Zelda 297½ Coggeshall
 Perillo Bonadventura 1294 Acushnet av
 Perles Lewis 125 Purchase
 Pimental Antone 375 Dartmouth
 Pimental Francesco 421 River
 Prudencio John 639 S Water
 Ramos Raymond F 115 S Second
 Red Cross Shoe Co 1494 Acushnet av
 Richman M 21 Delano
 Robichaud Aime 556 N Front
 Rodericque Manuel 164 River
 Rose Antone 520 County
 Roy Louis 661 Kempton
 Santos Antone A 37 County
 Santos A 132 County
 Santos Augustus 281 Rivet
 Saperia Jacob 41½ Thompson
 Sarnow Morris 97 Allen
 Siechio Eustachio 84 Linden
 Silverman Meyer 127 Potomaska
 Snyder Max 1629 Purchase
 Solloway Abraham 1348 Purchase
 Souza Manuel F 455 Rivet
 Swift Martin 206 Division
 Sylvia Manuel R 286 Dartmouth
TRULL SHOE STORE 1039 Purchase See
 top lines
 Trudelle Wilbur 214 Acushnet av
 Union Shoe Mfg & Repairing Co 1743
 Acushnet av
 Velose Joseph 136 Thompson
 Viens George 427 Kempton
 Wall M D Mrs 105 Union
 Wall R 949 Purchase
 Watkins C F (custom) 656 Pleasant
 Weiner Arthur 526 Pleasant
 Weiner M 917 S Water
 Whittaker William 1802 Purchase
 Yalov Samuel 79 Weld
 Zurier Jacob 89 S Second

Shoes & Rubbers

CUSHING & BOUCHER 848 Purchase See
 top lines
TRULL SHOE STORE 1039 Purchase See
 top lines

Shorthand & Typewriting

KINYON'S COMMERCIAL SCHOOL 826
 Pleasant See foot lines

Shuttles

New Bedford Shuttle Co 24 Elm
 Sidewalks (Granolithic)
LOFTUS & DUGAN 859 Rockdale av See
 page 27

Sign Painters

Blair Sign & Advertising Co 154 Union
 and 604 Purchase
SERVAIS A & CO 1787 Purchase See
 page 1225

Silk Mfrs

Gilt Edge Silk Mills 1145 Kempton
 Neild Mtg Corp Nash rd cor Brook

Silver & Silver Plated Ware

GARDNER ARCHIE C 230 Union See
 top lines
PAIRPOINT CORP The Prospect corner
 Howland See page 22

Skating Rink

Elm Rink 1194 Purchase

Skylights & Ventilators

JOSLIN CORNICIE CO The 10 S Second
 See page 673

State

BARRETT CO 35 Wendell, Boston See
 page 11

Slaters

JOSLIN CORNICIE CO The 10 S Second
 see page 673
PERKINS A W & CO 167 Hillman See
 page 1227

Soap Mfrs

Colgate & Co 325 Acushnet av
HERSON THOMAS & CO 87 Howard av
 and 11 Commercial See page 39
 New England Soap Co 234 Union

Soda Fountains

BREWER & CO Inc 61-71 Pearce, Fall
 River See page 649

Soda Water Bottlers

New Bedford Bottling Co 32 Morton ct
SMITH BROS Inc 224 Court See page 45
 Wheaton Hiram & Sons Inc 45-51 School

Specifications & Plans

PRARAY CHARLES W rms 302-310 Times
 bldg See page 23

Spindles & Mfrs

DRAPER CO Hopedale, Mass See page 2

Sporting Goods

BROWNE PHARMACY The 197-203
 Union 1263 Acushnet avenue 818 Purchase
 and 616 Pleasant See back cover
 Eggers George A 10 William
LAWRENCE JOSEPH A 1029 Acushnet
 avenue See page 26
 Richards George D 248 Union
 Tobey Joseph T 919 Purchase

Springs for Automobiles Made, Repaired and Set

ARCAND GEORGE 20 Cambria Boston
 See page 12

Stables

(Boarding, Livery & Sale)

Brawley E L (sale) First cor Spring
CHAUSSE A 388 N Front See foot lines
 Club Stable Corp 34 South Second
 Cyr Arsene 21 Kenyon
 Dundap A A 140-144 Court
 English James 1386 Purchase
 Gardner Charles E 861 Kempton
 Gravel E R estate 57 Holly
 Lomba & Francis 20 r Acushnet avenue
 Metthe David 223 State
MURPHY C H & SON 668-670 Purchase
 See page 37
 Peirce W H & L F 304 Kempton
 Raymond Charles 396 Cottage
 Sylvan Grove Stable, Acushnet avenue bey
 Braley road
 Sylvia Antonio A 388 South Second
 Sylvia M M 49 Delano
 Talford Fred W 77 Elm

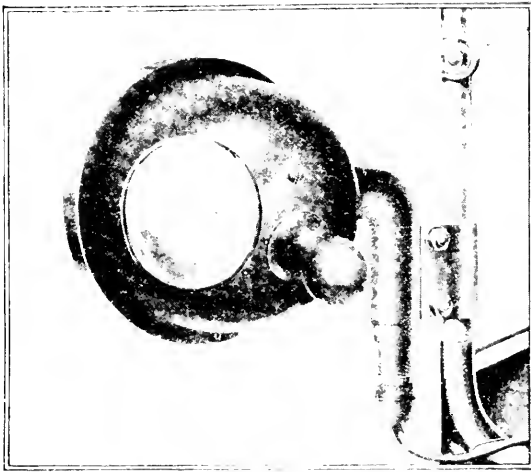

TYPE E30

GRAY & DAVIS

LONG DISTANCE

SPOT LIGHT

Price \$7.50

THROWS a distinct beam in any direction. Accessible adjustment. Switch in stationary part of bracket. Universal joint, "stay put," "smooth turning." No swinging wires. Diminishing type mirror.

Blends with the lines of the modern car. Finish is black with nickel door. Gray & Davis quality built into every lamp. Diameter of door $6\frac{3}{4}$.

WRITE FOR CATALOG

GRAY & DAVIS, Inc., Boston, Mass.

WRITE FOR CATALOG



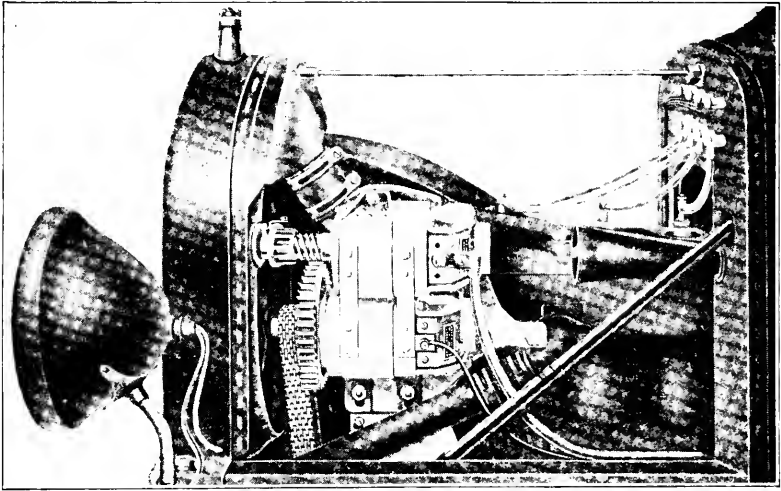

GRAY & DAVIS

Starter for Every Ford

SUPPLIES steady light running or standing.
Press a foot pedal and it cranks the engine
no matter how stiff. Operates automatically
and eliminates risk.

For business or pleasure the discriminating
owner finds his selection of Gray & Davis system
justified by ceaseless operating efficiency.

Price \$85.00

NEW ENGLAND DISTRIBUTOR

MITCHELL & SMITH, Inc.

1092 COMMONWEALTH AVE.

BOSTON



SWIFT STATIONER

and

PHOTO SUPPLIES

E. STANLEY SWIFT

921 PURCHASE ST.,

NEW BEDFORD, MASS.

Stair Builders
TRIPP & THORPE 5 North See page 24

Starch
BORDEN & REMINGTON CO 115 Anna-
wan Fall River See page 17

Starting & Lighting Systems
GRAY & DAVIS Inc Boston Mass See
opposite

Stationers
(See also Periodicals & Newspapers)
BRIGGS GEORGE L 967 Purchase See
back cover
BRIGHTMAN F S CO Inc 133 Union See
page 1213

BROWNE PHARMACY The 197-203 Un-
ion 1263 Acushnet avenue and 818 Pur-
chase See back cover
FOREST FELIX & CO 1041 Acushnet av
See page 41
Hutchinson H S & Co 222-226 Union
SWIFT STATIONER 921 Purchase See
above

Steam Engines
Weeden Mfg Co (toy) 148-152 North Water

Steam Specialties
BABBITT STEAM SPECIALTY CO 55-57
South Water See page 20

Steam & Gas Fitters
BACON W L 514 County See top edge
Conway James N 470 Union
EARLE F E CO 50 North Second See
page 663

ELLIOT JOHN D 502 Purchase See page
51

HIRST E P CO 28-32 North Water See
top lines

MURPHY JAMES F 436 Pleasant See
side lines

**NEW BEDFORD BOILER & MACHINE
CO** office 41 Front plumbing dept 58 S
Water See page 19

RANKIN & ARNOLD 19 N Second See
page 31

RIELLY JOSEPH P 46 Linden See back
cover

Santos Manuel P 266 County
WOOD BRIGHTMAN CO 47-55 N Water
See back binding

Steam & Gas Fitters Supplies
NEW BEDFORD BOILER & MACHINE
CO office 41 Front plumbing dept 58 S
Water See page 19

Steam & Hot Water Heating
BAILEY W P 216 Acushnet avenue See
page 26
ELLIOT JOHN D 552 Purchase See
page 51

HAMEL WILLIAM D 915 Acushnet av
See page 267

RIELLY JOSEPH P 46 Linden See back
cover

SMITH AUGUSTUS 1236 Purchase See
page 637

Steamship Companies & *Agents
*Cordeira John 141 County
Lemos Walter M 73 Howland
*McGill David 193 Blackmer
New Bedford Martha's Vineyard & Nan-
tucket Steamboat Co 2 Union
N E Steamship Co 2 Union
*Sylvia William K 143 Acushnet avenue

Steel Office Furniture
KEYSTONE OFFICE APPLIANCE CO
203-204 Book Store bldg See page 41

Steel Pulleys
SLOCUM & KILBURN 23 North Water
See page 30

Stenographers
Monroe Frederic S 49 William rm 6

Stereopticons
WRIGHT J SMITHSON 276 Union See
page 43

Stocking Mfr
Fish Burgoyne 254 Coffin avenue

Stocks & Bonds
SANFORD & KELLEY Clifford bldg See
front cover
TUCKER, ANTHONY & CO 557 Pleasant
See page 8

Stone Cutters & Dealers
POTHIER JOSEPH A 305 Mt Pleasant
See page 31
REX MONUMENT WORKS 184 Dart-
mouth See foot lines
Sullivan John B & Son Hathaway road

Storage
Rae Edward J 427 Pleasant

Storage Batteries
ASHLEY WILLIAM G 1072 Purchase See
top lines

AUTO ELECTRIC SERVICE STATION
600 Pleasant opp Municipal block See
top lines

Storage Batteries Recharged & Repaired
ASHLEY WILLIAM G 1072 Purchase See
top lines

AUTO ELECTRIC SERVICE STATION
600 Pleasant opp Municipal block See
top lines

Storage Warehouse
 New Bedford Public Warehouse 62 North Water
NEW BEDFORD STORAGE WAREHOUSE CO 352-378 Sawyer and 136-152 Front See opp page 653

Store Fixtures and Furniture
BREWER & CO Inc 61-71 Pearce River See page 649

Stoves & Ranges
BAILEY W P 216 Acushnet avenue See page 26
DeWOLF & VINCENT 111 William See page 50
HIRST E P CO 28-32 North Water See top lines
HOUSEHOLD FURNISHING CO 984 Purchase See page 266
MAXFIELD CHARLES A 26 N Second See page 27
WING CHARLES F CO The Inc 790 Purchase See page 42
WOOD BRIGITMAN CO 47-55 N Water See back binding

Surveyors & Civil Engineers
DRAKE ALBERT B 164 William See front cover bottom edge and back binding

FRANK M. METCALF

CIVIL ENGINEER SURVEYOR

25 Merchants Bank Bldg.

Auto Tel. 1276 Bell Tel. 2493-W

Residence: 198 Summer Street

Swedish Massage
ACUSHNET SANITARIUM 42 Main L C See page 268

Tailors (Merchants)
 (See also Clothing Dealers)
 Abrams Barnard (ladies) 925 S Water
 Allen George E & Co 120 Union
 Aulisio Alphonse 666 Pleasant
 Balboni Louis 290 Court
 Barash Bros 1108 Purchase
 Barroll Abraham 1282 Acushnet av
 Barry M F & Son 129 Union
 Bonnoyer Bruno 1229 Acushnet av
 Brainin M J 650 County
 Brillanston Max 1186 Acushnet av
 Bush A M & Co 47 William
 Campbell James 11 Bonney
 Chaille Azarie 588 Pleasant
 Conant George M 131 Union
 D'Aloia Manuel 276 Kempton
 DeAngelis Nicholas 504 County
 Dias Abel 88 Grinnell
 Figueiredo & Braga 183 Acushnet av
 Fish Andrew J 598 Pleasant
 Fleisher Jacob I 356 Acushnet av

Fox Morris P 985 Purchase
 Gempel Max 46 South Second
 Gordon Morris 1345 Purchase
 Gottlieb Israel 8 N Second
 Gottlieb Jos 28 Delano
 Greenstein Louis 1421 Acushnet av
 Gross Tobias 85½ William
 Guilford Frank F 325 Acushnet av
 Gulowitz Jacob 1565 Purchase
 Hait Morris 1633 Purchase
 Hunt Edward W 137 Union
 Jacobs John 101 Allen
 Lasso Bros 234 Union
 Leary John 598 Pleasant
 Levy Maurice 988 Brock av
 Lewis Mabel 326 Kempton
 Lienard Philimon 1519 Acushnet av
 Lipman Bros 758 Purchase
 Lipshitz Myer 101 Allen
 Malick Rubin 160 County
 Malik Lewis 82 School
 Manconi Charles 82 Cedar
 Masse Hormidas 42 Masonic bldg
 McIntyre Mark H 555 Pleasant
 Medeiros Manuel F 108 Potomska
 Metz Hyman 1060 S Water
 Navinsky Nathan 920 Acushnet av
 Netburn Samuel 604 Acushnet av
 Novick Graham S 263 Acushnet av
 Nulman Herman I 948 Purchase
 Onley John A 340 Acushnet av
 Potvin Alphonse F 194 Arnold
 Quintin Stanislas 271 Cottage
 Remillard Joel 1014 Acushnet av
 Rocklin Kessler 180 Arnold
 Saulnier Joseph 1043 S Water
 Shkolnick Charles 83½ Purchase
 Silver Max 1891 Purchase
 Snyder & Feinstein 92 Union
 Sonales John 149 N Front
SPAGNOLI BROS 55 Hillman See page 1226
 Specter B 1 Cornell place
 Spector Louis 970 Purchase
 Thompson Reinard 508 Pleasant
 Tiflopoulos Costa 300 Coggeshall
 Tsouprakes Charles 201 N Front
 Waxler Joseph 1496 Acushnet av
 Wolfe Louis 528 Pleasant
 Yucht Alexander 857 S Water

Talking Machines
DUPUIS PIANO CO 240 Union See advts Gen'l Dy
STEINERT M & SONS CO The 109 William See page 97
WING C F CO The Inc 790 Purchase See page 42
 Zerbone Gerard 194 Acushnet av

Tallow
HERSON THOMAS & CO 11 Commercial See page 39
 N B Tallow Co 180 N Second

Tanks & Flues
GUNNING BOILER & MACHINE CO 67 S Water See page 19

Tar
BARRETT CO 35 Wendell, Boston See page 11

Tar Concreters
FINEGAN JOHN C CO 1090-1098 Purchase and 462-472 E First, So Boston See front cover

BELL PHONE

DAY AND NIGHT TAXI

4112

SERVICE

SMITH'S AUTO SERVICE**FIVE and SEVEN PASSENGER
AUTOMOBILES FOR HIRE****NEW GARAGE****1138 PURCHASE ST., NEW BEDFORD, MASS.
NEAR MAXFIELD****Taxi Service**
SMITH'S AUTO SERVICE 1138 Purchase
near Maxfield See above**Teachers**
(BOOKKEEPING)
BENTON'S BUSINESS SCHOOL 105 Wil-
liam See map**(CHRISTIAN SCIENCE)**
Brierly James E 498 Kempton**(DANCING)**
Kavanaugh M F 53 Bedford**(LANGUAGES)**
Robitaille Hector (French) 1566 Acushnet
avenue
Walder Juda (Hebrew) 10 Grandfield**(MUSIC)**
Abrams Alice M 68 N Second
Anthony Alice G 162 Elm
Arey Clarence W 167 Washington
Ashley Leah R Mrs 39 Keene
Bamforth Henry 10 Thompson
Barrell Edgar A 371 County
Bassett Helen L 160 North
Beauchemin A (piano) 287 Rivet
Bertrand Anna 1394 Acushnet av
Birdsall Walter (piano) 213 Nash rd
Bryant Elsie L 205 Summer
Buffington Dawn E 27 Crapo
Church Eunice S 136 Chestnut
Covell Addie R (vocal) 14 Pope
Craig Alice M 157 Chancery
Cropper Ashworth (piano) 236 Collette
Cunningham Doris J 114 Wallis
Davis Esther S, S Park
Dupre Loretta G Washington
Doane M L 537 Union
Forbes Florence E 67 Hillman
Freedom Flossie M 340 Middle
Gibbs Florence L (piano) b 82 Court
Gibbs Rachel R (piano) 245 Summer
Gifford Florence L Mrs 57 Foster
Godreau Rodolph (singing) 234 Union
Gifford Leonora F 19 Emerson (S)
Green M L 22 NorthGrenache Alice Mrs (pianoforte) 1394
Acushnet avGreenwood Robert (piano) 211 Whitman
Grinnell Edmund 2 Merrill's wharf
Hawes Sarah C 7 Park place
Hirth Mary 183 Park
Hoye Agnes G (violin) 15 Pope
Jackson T W 597 Maxfield
Lalime Joseph A 108 Rivet
Lanthier Ysola (piano) 2065 Acushnet av
LeBlanc Charles Mrs 1390 Acushnet av
Lemaire Clarisse A P (piano and vocal)
86 Nye
Lord G H 15 Pleasant
Manion Ruth 250 Summer
Messenger Archie H Mrs 358 MillMoriarty Katherine L (vocal) 74 Rock-
landMorse Julia A V 205 Park
O'Keefe John A 88 Mill
Otheman Margaret (violin) 50 Carroll
Otheman Mary (violin and cello) 8 Sears
Paul Iram 25 Emerson
Pierce Cynthia T 1174 Pleasant
Potter Grace M 48 Walnut
Providence School of Music 969 Purchase
Ramsbottom John 251 Whitman
Ramsden Thomas W 8 Plymouth
Robitaille Alphonse (violin) 1566 Acush-
net av
Russell J E (mandolin) 61 Maple
Russell Mabel E 121 Parker
Scott Mary E (piano) 805 S Water
Smith Beryl 10 N Sixth
Smith Mary L 79 North
Stoessel Edna 10 N Sixth
Sullivan Eugene H 63 Hillman
Sullivan Katherine E 215 Maxfield
Swan A W 49 William rm 2
Taber Florence B 93 Ash
Taber Janet 47 Shawmut av
Tolman E E (violin) 170 Svcamore
Topham Nannie E Mrs 55 Rounds
Wall Harold (piano and organ) 55 Rounds
Warden Hugh 20 Viall
Whittaker Frank (violin) 93 Sixth**(PAINTING)**
David Mabel E 8 Park place
Monarch Mina E 304 County
SWAIN FREE SCHOOL OF DESIGN 391
County See page 672**(PRIVATE SCHOOLS)**
BENTON'S BUSINESS SCHOOL 105
William See map
SWAIN FREE SCHOOL OF DESIGN 391
County See page 672
SHORTHAND & TYPEWRITING)
BENTON'S BUSINESS SCHOOL 105
William See map
KINYON'S COMMERCIAL SCHOOL 826
Pleasant See foot lines
Sweet Carrie E Mrs 32 Masonic bldg**(TEXTILE)**
N B TEXTILE SCHOOL 1171-1219 Pur-
chase See page 35**Teamsters**
AKIN-DENISON CO Walnut corner Wat-
er See foot lines
Borges Julio 21 Lombard
Boyer Peter 15 Tarkiln Hill road
Cabral John 654 South Water
CHICOINE JOHN 28 Larch See page
37
CITY COAL CO Front foot Middle branch
114 William See page 3
Cook James 28 Sidney
DeMoranville D H, N Y N H & H depot
and 83 Thomas

Teamsters—con

Duddy William 116 First
DUFF DAVID & SON Fish Island See
 front cover
 Ferguson David 98 Park
 Goodreau Delor 9 Beetle
 Grindrod Henry 215 Shawmut avenue
 Jennings Addie H Mrs 73 Shawmut avenue
 LeClair Eugene rear 1026 South Water
 McCarty Mortimer 258 State
 McFarlin A C 71 Spruce
 McMullen Abbott D 12 Spring
PERKINS A W & CO 167 Hillman See
 page 1227
 Szymanski Frank 434 South Front
 Taber & Gay 1371 Purchase
 Tripp A A 108 Grape
 Watkins Benjamin F 520 Acushnet avenue
 Westgate H N 3925 Acushnet avenue

Teas Coffees Spices

(See also Grocers)

Barrows & Perry 92-94 North Second
 Crescent Tea & Butter Co 1099 Acushnet
 avenue and 977 South Water
 Davidson Helen 1053 Acushnet avenue
 Davis & Hatch Spice Co 28 Union
 Direct Importing Co 946 Purchase, 3 Ar-
 cade bldg, 1068 South Water and 1533
 Acushnet avenue
 Great Atlantic & Pacific Tea Co The 856
 and 1083 Purchase, 1141, 1427, 1606 and
 1032 Acushnet avenue, 184 Arnold, 200
 Shawmut avenue, 854 Brock avenue, 386
 Kempton, 133 Smith, 199 Austin, 594 N
 Front, 1025 South Water, 189 Allen and
 98 County

Jewell Tea Co Inc 505 Kempton
 Lorraine Frederick 772 Purchase and 1110
 Acushnet avenue

NATIONAL WHOLESALE PROVISION
 CO Old Post Office bldg See page 15

RENAUD I CO The 1744 Purchase and 59
 Ninth Fall River See page 1224

Telephone & Telegraph Companies

AUTOMATIC TELEPHONE CO of New
 Bedford 41 William See page 18
 New England Tel & Tel Co 57 N Second
 auditing dept 508 Pleasant and plant
 dept 688 Pleasant
 Postal Telegraph-Cable Co 79 William
 Western Union Telegraph Co 151 Union

Tents

BRIGGS & BECKMAN 31-35 Commercial
 See page 30

Textile Fabric Mfrs

New Bedford Textile Co 247 Shawmut av

Textile Patents

ARMINGTON ARTHUR A 530-531 Indust-
 rial Trust Co bldg Providence R I See
 page 1224

Textile School

NEW BEDFORD TEXTILE SCHOOL
 1171-1219 Purchase See page 35

Theatres

Allen's 1514 Acushnet avenue
 Bijou 49 Weld
 Casino 1876 Purchase
 Columbia 160 Acushnet avenue
 Comique 958 Acushnet avenue
 National 269 Sawyer
 New Bedford 249-253 Union
 New Bedford Olympia 883 Purchase
 Orpheum 1007 South Water
 Royal 991 South Water
 Savoy 162 Union
 Strand 1151 Acushnet avenue

Tile Layer

HUDON FRED 197 Blackmer See page
 23

Tinplate Copper & Sheet Iron Workers

BACON W L 514 County See top edge
DEMANCHE OVIDE & SON 256 Coffin
 avenue See page 30

Gorner Doctor 159 Cove

HAMEL WILLIAM D 915 Acushnet av
 See page 267

JOSLIN CORNICE CO The 10 South Sec-
 ond See page 673

WOOD BRIGHTMAN CO 47 to 55 N Wat-
 er See back binding

Tinware

HOUSEHOLD FURNISHING CO 984 Pur-
 chase See page 266

Tire Vulcanizing

BERCHE JULES 1482 Acushnet av See
 page 33

**NEW BEDFORD STEAM VULCANIZ-
 ING WORKS** 64-68 Elm See page 36

Toilet Articles

BREWER & CO Inc (wholesale) 61-71
 Pearce Fall River See page 649

BROWNE PHARMACY The 197 to 203
 Union, 1263 Acushnet avenue and 818
 Purchase See back cover

Top Roll Coverer

Aubertin J F r 96 Mt Pelasant
 West William R 1886 Purchase

Tops, Dust Covers, Seat Covers and Cushions

KING WALTER L 64 North Second over
 C A Croshere's Paint Shop See page
 1227

Tow Boats

N B Tow Boat Corp Merrill's wharf

Towel Supply

HOWLAND S D & CO 73 Chancery See
 page 41

Trade Marks

MILLER JOSEPH A & CO 435 Butler Ex-
 change, Providence, R I See page 1224

Trading Stamp Co

Merchants Rebate Stamp Co 1120-1126
 Purchase
 Sperry & Hutchinson Co 553 Pleasant

W. S. DILLINGHAM

Successor to ROBERT G. BENNETT

ESTABLISHED 1901

UNDERTAKER AND EMBALMER

7 SOUTH SIXTH STREET

Third Door South of Union Street

Orders Taken Day and Night by
Automatic and Bell Telephones

Horse Drawn and
Automobile Service

Weston C. Vaughan, Jr., Pres. Established 1879 Chas. E. Vaughan, Mgr.

VAUGHAN UNDERTAKING CO., INC.

Funeral Directors and Embalmers

Telephone Connections, Day or Night. Bell 201. Automatic 1207

Office, 1152-1158 Purchase Street

Transmissions

BABBITT STEAM SPECIALTY CO 55-57
S Water See page 20

Trucking (See also Teamsters)

CHICOINE JOHN 28 Larch See page 31
DUFF DAVID & SON Fish Island See
front cover

Trucks

BABBITT STEAM SPECIALTY CO 55 S
Water See page 20

Trunks and Bags

COLBY'S Inc 200 Union See advts Gen'l
Dy
SURPRISE CLOTHING CO The 962-968
Purchase See top lines

Trust Company

BOSTON SAFE DEPOSIT & TRUST CO
See front cover

Turkish Baths

ACUSHNET SANITARIUM 42 Main L C
See page 268

Typewriter Ribbons

DRURY PERCY A 184 Austin See
page 3

Typewriters

KEYSTONE OFFICE APPLIANCE CO
606 Pleasant and 53 Bedford See page
41
NEW BEDFORD TYPEWRITER EX-
CHANGE 88 Union See page 39

Typewriters Repaired

DRURY PERCY A 184 Austin See page 3
NEW BEDFORD TYPEWRITER EX-
CHANGE 88 Union See page 39
Typewriting & Shorthand
KINYON'S COMMERCIAL SCHOOL 826
Pleasant See foot lines

Umbrellas

COLBY'S Inc 200 Union See advts Gen'l
Dy
SURPRISE CLOTHING CO The 962-968
Purchase See top lines

Umbrellas Recovered & Repaired

WRIGHT J SMITHSON 276 Union See
page 43

Undertakers

Carrier Rudolph 1220 Acushnet av
CHAUSSE ALDEGE 388 No Front See
foot lines
DILLINGHAM WALTER S 7 S Sixth
See above

AMERICAN UPHOLSTERING CO.

MANUFACTURERS OF ALL KINDS OF

Mattresses, Couches, Parlor Suites, Etc.

AUTO AND CARRIAGE UPHOLSTERING A SPECIALTY

We make and repair all Kinds of Furniture and Mattresses.
Slip Covers for Furniture. Chairs Cained and Reseated. Goods
called for and delivered.

1784 PURCHASE STREET, NEW BEDFORD, MASS.

Bell Tel. 2140

Auto Tel. 2420

Girard Vital 1387 Pleasant
Greene Thomas E 518 County
Harris William D 79 N Second
Lagasse Elphege J 117 Ruth
Macedo Frederick P 263 Phillips av
Moriarty John E 149 Blackmer
Murphy Edward D 1043 Purchase
Payette William A 1557 Acushnet av
Proulx Henry J 45 Logan
Rogers & Sylvia 100 Potomska
SHERMAN PELEG H 506 County See
foot lines
Sullivan Jeremiah D Estate 1557 Purchase
Sullivan Jeremiah F 1546 Purchase
Tallman Albert R 606 Cottage
VAUGHAN UNDERTAKING CO Inc 1158
Purchase See page 679
Williams Joseph S 173½ Acushnet av
WILSON EDWARD T 167 William See
back cover

Upholsterers

AMERICAN UPHOLSTERING CO 1784
Purchase See above
DANTSIZEN JOHN G 214 and 216 Court
See back cover
Deane Frank W rear 273 Arnold
Fox Benjamin 1784 Purchase
FOSTER A P 38-42 N Water See page 43
HOUSEHOLD FURNISHING CO 984 Pur-
chase See page 266
Pierce & Barreau 72 Spring
Thorpe J H 10 Richmond
Vexler Samuel rear 73 Linden
WING C F CO The 790 Purchase See
page 42

Vacuum Cleaners

WING C F CO The Inc 790 Purchase See
page 42

Variety Stores

(See also Fancy Goods)

Abbott Alfred 488½ N Front
Akin E G, Dartmouth cor Rockdale av
Antoniewicz Mamert 174 N Front
Arkwright James 804 Brock av
Athearn Ernest H 345 Cedar
Atkinson Thomas 104 Cove
Babchick Borach 82 Grinnell

Baldwin B T 280 Cedar
Baldwin Thomas 257 Austin
Beadsworth Neville 1324 Acushnet av
Bell William W 382 Kempton
Benjamin Stanislas 283 Rivet
Bento Frank 204 Acushnet av
Bessette Joseph 475 Belleville av
Bessette George 415 Belleville av
Billington Charles 944 Brock av
Blanco Joseph 240 S Second
Boim M A 112 Purchase
Booker John 20 Highland
Bowelton Thomas 807 S Water
Eowen George H 1331 Purchase
Braga J K 58 Acushnet av
Braman Harry A R 10 Newton
Branchaud Pierre 294 Sawyer
Bretton Albert 1745 Acushnet av
Brierly Thomas 130 County
Brun O T 33 Bullard
Bryll Matilda Mrs 156 S Second
Butler Edward 92 Durfee
Caron Elois 543 N Front
Carter William 57 Prospect
Casavant Eliza Mrs 1217 Acushnet av
Centeio J F 9 Walnut
Clark Hannah Mrs 170 Thompson
Clarke Julia Mrs 28 Cove
Claudio Joseph 106 Rockland
Cohen Annie 640 S Water
Connor James 1690 Acushnet av
Cook William G 1 Brigham
Cormier Frank 56 Belleville rd
Costa Joseph J 194 Dartmouth
Cote Emedine 921 County
Cunha Arthur 393 N Front
Cunha Manuel A 528 S Water
Daglis Peter N 153 Cove
Dallas Charlotte 437 Acushnet av
Davis L 519 N Front
DesRousseau Ernest 79 Acushnet av
DeTerra Andrew E 105 County
Devlin James 134 Diman
Dollard Ellen 521 Rivet
Donaghy Alexander 142 Cedar
Duffie Agnes 377 Coggeshall
Dutra Manuel 685½ S Water
Eastern Supply Co 348 Acushnet av
Eastham Edward 197 Shawmut av
Edwards Katherine H Mrs 522 Pleasant
Escobar J F 174 Acushnet av
Etchells Joseph 63 Fruit
Farrell James H 157 County
Ferreira Dominick 773 S Water
Fielding William 114 Reynolds
Fitton Edwin 461 Coggeshall
Forand Louis J A 1972 Acushnet av
Fowkes Naomi Mrs 1347 Purchase
Fregeau John 64 Hicks

Freitas Antone 40 Nelson
 Furtack Charles 1881 Acushnet av
 Furtado Kate 702 S Water
 Gaudreau M J 1890 Acushnet av
 Garlington Mary 477 Rivet
 George Anthony F 369 Bolton
 Gerrard William 635 First
 Gilbert Charles 141 S Second
 Gildea Mary 1230 Purchase
 Girard J B 6 Hicks
 Godfrey James 6910 Pleasant
 Goewey Annie L 321 Davis
 Goldstein Leon 1104 S Water
 Gomes Manuel J 651 Brock av
 Gomes Mary 287 South Water
 Grade Joseph D F 59 Katherine
 Grant W T Co 862 Purchase
 Greenwood Samuel 1268 Acushnet av
 Greenwood Joseph 1096 Acushnet av
 Hargraves John P 293 Rivet
 Hawes Georgianna 2351 Acushnet av
 Hebert Alphonse 70 Division
 Holden Kate Mrs 95 First
 Howard A & F 366 Cedar
 Howard Leslie A 357 Court
 Hoxie William R 88 Allen
 Hoyle Mary Mrs 91 Merrimac
 Hubbenett B J Mrs 147 Crapo
 Inne Mary 167 Hathaway
 Jackson E M L 840 Kempton
 Jackson Jennie 264 Middle
 Jackson Mary A 200 Smith
 Janak Raimund 33 Hicks
 Janis James 845 South Water
 Kelleher Thomas W 1760 Acushnet av
 Kenyon Thomas 648 Brock av
 Kilshaw Mary E 107 Ruth
 Kuczynski Vitolf 551 N Front
 Lafferty Ellen 93½ Grinnell
 Lambert Amos 304 N Front
 Landy William 862 Brock avenue
 Langlois Rudolph 175 North Front
 Langlois Amilda 125 Coffin avenue
 Larkin Sarah J 50½ Thompson
 Larma Sarah J Mrs 380 Dartmouth
 Lawrence Lucy A Mrs 307 Acushnet av
 Lemay Telesphore 260 Bowditch
 Levine William 222 Acushnet avenue
 Levowsky Ethel Mrs 639 South Water
 Lewin Charles Jr 1087 Acushnet avenue
 Lewis John 124 S Sixth
 Lider Jacob 25 Weld square
 Littler Ernest 162 Holly
 Littler John 341 Sawyer
 Lowe John H Jr 526 County
 Macomber William C 745 Kempton
 Mandeville George 363 Belleville road
 Martin Edmond 201 Belleville road
 Mather Bessie 114 Cove
 Mattos Edwin 129 Blackmer
 McCrory J G Co 1011 South Water and
 1100 Acushnet avenue
 McDonald Francis 105 Nash road
 McManus Ruth H 212 Rockland
 Meany Patrick H 248 Purchase
 Medeira Antone 234 South Second
 Mello John 47 Howland
 Merran Julius 252 Purchase
 Moreau Ralph 490 Bowditch
 Morrill William B 206 Cedar
 Mullin Margaret Mrs 171 Division
 Mulroy Edward 20 Cove
 Mulroy Michael 260 Middle
 Murad Negeb 66 Liberty
 Murphy Daniel J 351 Summer
 Murphy Elizabeth Mrs 165 Summer
 Myers George 319 Bowditch
 Niles Jenny Mrs 76 Cove
 Noyer George W 7 County
 Pepin D 252 Shaw
 Perry Joseph 139 Hemlock
 Petresch Joseph 469 Sawyer
 Platt John 413 Allen
 Fye John T 42 Cove
 Quadros Elizabeth C 66 Dartmouth
 Reid John 65 County
 Reineiche George Emile 97 Ruth
 Rheame T 47 Belleville road
 Rhodes Susan 57 West French avenue
 Ricketson Arthur E 261 Arnold
 Robichaud George 12 Holly

Robinson Bros 63 Purchase
 Roderique Antone 206 Belleville avenue
 Rousseau Hector 695 Belleville road
 Santos Manuel 199 Coggeshall
 Schellenberg Albert 1617 Acushnet avenue
 Senft Annie 1549 Acushnet avenue
 Shaw John W 1666 Acushnet avenue
 Sheehan Mary T 273 State
 Simiansky Saron 815 South Water
 Simmons Manuel 112 R Bates
 Simon James 85 South Second
 Sloane John S Mrs 433 North Front
 Smalley Luther J 53 Myrtle
 Sloane J T 433 North Front
 Smith Franklin W 203 Acushnet avenue
 Smith Manuel 174 Acushnet avenue
 Steiner Jacob 35 Acushnet avenue
 Sunderland William H 120 Cove
 Sykes William 76 Church
 Sylvia James M 321 Dartmouth
 Taber Alexander D 187 Acushnet avenue
 Tavares Manuel J 1344 Purchase
 Taylor Frank 1114 Purchase
 Tetlow Ida 24 Welcome
 Tetreault Amadee 931 South Water
 Thompson James 1726 Purchase
 Thompson Walter 311 Rivet
 Thout H L 1141 Acushnet avenue
 Toole Mary E 36 Durfee
 Valles John L 15 Griffin
 Vaughn Samuel 302 Acushnet avenue
 Voisin A Mrs 199 State
 Ward James 1945 Purchase
 Waterhouse Jane 1511 Acushnet avenue
 Waterhouse John B L 453 Rivet
 Weidin Bertie 329 Middle
 Whitehead William 154 Shawmut avenue
 Whittle Frederick 93 Ruth
 Wilkinson William 78 Cove
 Williams Mary E Mrs 64 Oak
 Wilson Robert J 143 Arnold
 Wood Charles A 263 Reed
 Woolworth F W Co 1081 Acushnet avenue
 838 Purchase and 1069 South Water
 Wright Sarah J 413 Rivet

Ventilator Work

DEMANCHE OVIDE & SON 256 Coffin av
 See page 30

Veterinarians

Curran Matthew J 67 Willis
 Dews Henry H 73 State
 Hamilton Herbert B 79 Hillman

Vulcanizing

Anger George W & Co 1155 Purchase
BERCHE JULES 1482 Acushnet avenue
 See page 33
 Goodell William E 766 Pleasant
**NEW BEDFORD STEAM VULCANIZ-
 ING WORKS** 64-68 Elm See page 36
NEW BEDFORD TIRE SHOP 766 Pleasant
 See page 3
 Olmstead George I 161 Middle

Wall Boards

PORTER LUMBER CO 212 North Water
 See page 55

Wall Papers

AKIN-DENISON CO 1218 Acushnet av
 and 129 Cove See foot lines
 Hathaway Fred L 240 Acushnet avenue
 Hathaway W F 1508 Purchase
MORIARTY T J 308 Purchase See top
 lines
ROBITAILLE A & O CO 1570 Acushnet
 avenue See page 24
 Taylor & Burke 14 North Sixth
WING CHARLES F CO The Inc 790 Pur-
 chase See page 42

Washing Powder

HERSON THOMAS & CO 11 Commercial
 See page 39

Washing Tablets

TRULL CHARLES F JR 1039 Purchase

Watches, Jewelry, Etc

Baron Joseph & Son 1934 Purchase
 Benoit S T 1075 Acushnet avenue and
 109 South Water
 Boisclair Sylvia 933 Purchase
 Bryant Seth E 51 Mt Pleasant
 Cartier Marius E 943 South Water
 Cohen Philip 521 South Water
 Cohen & Ettelman 1137 Acushnet avenue
 Dansereau Wilfred 556 North Front
 Desaulniers Ernest T 102 Weld
 Dumas F F 1149 Purchase
 Etelman C S 1135 Acushnet avenue
 Fernandes Virgilio 90 Union
 Furnigan John T 1109 Acushnet avenue
FOREST FELIX 1041 Acushnet avenue
 See page 41

GARDNER ARCHIE C 230 Union See
 top lines
 Gidley C J 206 Union
 Hebert A G 1080 Acushnet avenue
 Hodgdon Edward J 758 Purchase
 Howland H B 778 Purchase
 Humphrey Horace 764 Purchase
 LeBlanc Hubert 1466 Acushnet avenue
 Maheau L 1021 Acushnet avenue
 Michaud Joseph 1307 Acushnet avenue
 Neves Andrew T 565 South Water
 Newark Boris 759 Purchase
 Pierce Fred J 246 Union
 Poor Bros 196 Union
 Roebuck H & Son 1007 Purchase
 Russoto & Levow 121 Union
 Sage L 759 Purchase
 Simoes Jose F 157^{1/2} Acushnet avenue
 Sullivan D J 130 Union
 Turner Charles W 2167 Acushnet avenue
 Woolfenden John 1541 Acushnet avenue

Water Proofing Materials

BARRETT CO 35 Wendell Boston See
 page 11
FINEGAN JOHN C CO 1090-1098 Purchase
 and 462-472 East First South Boston
 See front cover
 Zeitz Harry 767 Purchase

Welding

Central Welding Co 49 Elm
NEW BEDFORD WELDING CO 72 Mid-
 dle See page 32

Wells (Artesian & Driven)

HOPKINS H C 23 North Water See
 page 23
MARLAND FRED 94 Stephen Dartmouth
 See page 24

Wet Wash Laundries

CLEAN WET WASH LAUNDRY The 76
 Shawmut avenue See page 38
HATHAWAY'S LAUNDRY 6-8 Campbell
 See page 38
HOME WASHING CO 111 Myrtle See
 page 38
NORTH END LAUNDRY 1066 County
 See page 38
PEARL LAUNDRY 66 Hicks See page 660
 Wet Wash 132 Chancery (Acme)

Whaling Guns & Lances

Brown Frank E 8 South Water

Wheelwrights

(See Carriage Mfrs also Blacksmiths)
 Dion Oliver 222 Mill

Whitening & Whitewashing

AKIN-DENISON CO 9 North Water See
 foot lines
DIXON WALTER 175 Bowditch See
 page 27
DROLET OLIVIO 109 Holly See page 28
MORIARTY T J 308 Purchase See top
 lines
NORRIS THOMAS A 738 Pleasant See
 top lines

Wholesale Drngs

BREWER & CO Inc 61-71 Pearce Fall
 River See page 649

Window Cleaning

Metropolitan Window & House Cleaning
 Co 969 Purchase
 New Bedford Window & House Cleaning
 Co 716 Purchase

Window Shades & Fixtures
HOUSEHOLD FURNISHING CO 984 Pur-
 chase See page 266

Window & Door Frames

NICHOLSON J G 27 to 35 Bowditch See
 foot lines
PORTER LUMBER CO 212 North Water
 See page 55

Window & Door Screens

HOUSEHOLD FURNISHING CO 984 Pur-
 chase See page 266
WING C F CO The 790 Purchase See
 page 42

Window & Door Shades

WING C F CO The 790 Purchase See
 page 42

Window & Plate Glass

AKIN-DENISON CO Walnut cor Water,
 640 Pleasant, 1218 Acushnet avenue, 129
 Cove and 9 North Water See foot lines

Wines & Liquors

Alberski & Rymut 317 North Front
 Avillar & Perry 104 County
 Barrett P J 124 Union
 Bliss Co (wholesale) 386 Kempton
 Bouchard Lucien F 946 South Water
 Bourbeau J & Co 1624 Acushnet avenue
BROWNE PHARMACY The 197 to 203
 Union, 1263 Acushnet avenue and 818
 Purchase See back cover
 Burke Joseph A 401 Acushnet avenue
 Cardonell Louis 117 Cove
 Chase Henry E & Co 540 South Water
 Cardonell Louis 117 Cove and
 Christie A & Co 1670 Acushnet avenue
 Clark Edward T (wholesale) 117 Union
 Cohen Albert & Co (wholesale) 432 Belle-
 ville avenue
 Dawson & Son (wholesale) 37 Brook and
 1657-1663 Purchase
 Dias Antonio F 165 S Water
 Dias John F 538 South Water
 Dias & Picanso 265 Rivet
 Dohoney Daniel J 5 North Second
 Donovan & Griffin 1919 Purchase
 Dragon Joseph 1269 Acushnet avenue
 Downey Maurice 507 Rivet
 Dubois C & Co 870 Acushnet avenue
 Duffy E P 1116 South Water
 Dumaine Arthur South Water corner Gif-
 ford
 Eaton Bros 346 Acushnet avenue
 Fay James L 962 Acushnet avenue
 Fay William J 94 Union
 Foster William E & Co 317 North Front
 Francis Antone F & Co 7 Grinnell
 Francis F J & Son 599 South Water
 Gaudette Joseph 1622 Acushnet avenue
 Geary Richard & Sons 353 Acushnet av
 Gimnochio John B 50 Middle
 Greene Arthur F 866 South Water
 Greenwood Walter 98 Cove
 Greenwood & Desjardins 149 Cove
 Harrington Daniel A 591 Acushnet av
 Hebert & Co 1484 Acushnet avenue
 Hindle Joseph 400 Acushnet avenue
 Horenstein Phillip 1940 Purchase
 Hunter Henry 56 Weld
 Kalisz Mikolaj 141 North Front
 Hurley C F & Co 100 Tarklin Hill road
 Janak & Hammersmith 1501 Acushnet av
 Kelley John W 1087 Purchase
 Kelligrew W H & Co 376 Kempton
 Kuczewski R 143 North Front
 Lawton & Morrissey 361 Acushnet avenue
LEBEAU THEOPHILE & CO (wholesale)
 410-420 North Front See page 45
 Levy Abraham 1645 Acushnet avenue
 Le Claire Ulric 1020 South Water

Machado John S 2c Walnut
 Maguire Joseph 81 Elm
 Marsden Jeremiah 1716 Purchase
 Marsden John T 983 South Water
 Marshall Fred 36 West French avenue
 Marshall Manuel P 433 South Water
 Medeiros John V 448 South Water
 Murphy C D 173 Union
 Murray Anthony J 376 Kempton
NEW BEDFORD WINE CO 1099 Purchase See page 1226
 O'Brien John H 1400 Purchase
 O'Leary P 923 Acushnet avenue
 Olivier G L Co The (wholesale) 384 Acushnet avenue
 O'Neill Thomas F 221 Coggeshall
 Orzechowicz Konstanty 866 S Water
 Parent Homer J & Co 324 Acushnet av
 Phelan James 894 S Water
 Phelan James J Jr 613 Acushnet av
 Phelan Michael 685 First
 Polycarpo David F 246 S Second
 Potter Abner J 422 Kempton
 Rapoza & Alves 262 Coggeshall
 Ready & Co 407 Kempton
 Rioux Felix 1639 Acushnet av
 Rose Joseph 717 S Water
 Sharples James & Son 1300 Acushnet av
 Shay Dennis H 294 Dartmouth
 Sherman E B & Co 830 Purchase
 Singleton & Turner 2012 Acushnet av
SMITH BROS Inc 1821-1831 Purchase See page 45
 Smith B P & Co 31-37 Delano
 Smith Henry 572 N Front
 Smith William A L 918 Purchase
 Souza & Machado 420 Belleville av
 Stott Daniel 575 N Front
 Sullivan J A & Co 1130 Acushnet av
 Taylor Wallace N 63 Union
 Taylor & Robinson 821 First
 Therien Eusebe 267 Coggeshall
 Tomlinson Peter 1499 Acushnet av
 Vigneault Stanislas 1189 Acushnet av
 Vincent W H 1755 Acushnet av
 Watson John H 1870 Purchase
 Wegozniats & Katyler 161 N Front
 Wehl Jacob & Co 70 William
 Whalen Nicholas 1028 Purchase
 Winterburn Elizabeth Mrs 331 Rivet
 Wood George W 233 S Second

Wood Preservatives

BARRETT CO 35 Wendell, Boston See page 11

Wood Turning & Sawing

Acushnet Saw Mills Co 54 Mill rd
CROACHER THOMAS W Leonard corner S Water See back cover
DODGE GEORGE J 206 N Water See page 31

GREENE & WOOD Pine st See top lines
NICHOLSON J G 27 to 35 Bowditch See foot lines

TRIPP & THORPE 5 North See page 24

Wood Workers

Flood Daniel 190 N Water

Wood & Coal

(See also Coal & Wood)

Bousquet D 104 Belleville rd
 Chauvin Alphonse 15 Clark
CITY COAL CO Front foot Middle, branches 114 William, 1026 Acushnet av and 143 Cove See page 3
 City Mission Wood Yard 1 Mill
 Connor Patrick 486 Rivet and 313 Pleasant
 Cormier Orias 53 Holly
 Delano Jethro C 37 Crapo
DUFF DAVID & SON main office 634 Pleasant, branch Fish Island See front cover

Figueredo E J 439 S Second
 Francis Antone 16 Shore
 Frenette Lucien 5 Salisbury
 Fuller Thomas H rear 212 N Water

HOLMES COAL CO Market near Pleasant and Holmes wharf, foot of Cannon See back cover

HOUSEHOLD FURNISHING CO 984

Purchase See page 266
 Hutchings David 14 Mosher
 Lagesse Henry 32 Nye
 Medeiros John 449 Second
 Mello Manuel 114 Collette
 O'Brien John N 32 Linden
 Peirce J H (estate) 423 Kempton
 Roberts E & Son 247 State
 Rondeau D 149 Phillips av
 Santos A C 469 First
 Spencer Frederick 2045 Purchase
 Westgate Clarence E 126 Dartmouth

Wooden Ware

DeWOLF & VINCENT 111 William See page 50
 Hathaway & Co 1508 Purchase

Yeast (Compressed)

Fleischmann Co The 86 Elm

Yellow (Meunzt) Metal Sheets

TAUNTON-NEW BEDFORD COPPER CO N Front st See page 20

The Value of Being Exact

Is nowhere greater than in your **business**

Know your customers by their full name

Know where they are located

Know others in the same line who **may become**
your customers later

Know that your mailing list is **up-to-date and**
contains no dead ones

Permit all to Know

Who you are

Where you are located

What your full line consists of, and

How it is for their interest to trade with you
by placing your advertisement in

The **Directory**, where it is always at hand
when wanted, and shows that you
have a local interest which **means,**
interest in your patrons.

NEW BEDFORD CITY GOVERNMENT 1917

City Government Organized First Monday in January
City Elections First Tuesday in December

Mayor

Hon Charles S Ashley (18th term), 93
State street Office, Room 20, Municipal
bldg; Office hours, 11.30 a m to 12.30 p m
except Saturdays

Aldermen

Ward 1—Napoleon Ricard
Ward 2—James F Collins
Ward 3—Elzear H Choquette
Ward 4—Clifton W Bartlett
Ward 5—Charles M Carroll
Ward 6—Thomas Kirkham
Mayor presides at meetings. In his ab-
sence, the Chairman of the board, Alder-
man Clifton W Bartlett, acting mayor
during the mayor's absence or disability
Clerk: Walter H B Remington, City
Clerk
Messenger to Board of Aldermen, William
T Davis

COMMON COUNCIL

Ward One

Eugene E Barthelemy
Rodolphe J Carrier
James M Hughes
George D Lacroix

Ward Two

Aldei Casavant
Jeremiah Coughlin
John H Hollihan
Daniel J Sullivan

Ward Three

George T Duckworth
William H Loughlin
Frederick C Luce
Frank A McNulty

Ward Four

William J Francis
Edward J Harrington
W Seymour Langshaw
Louis N Schuler

Ward Five

Robert L Baylies
Harrison T Borden
John McCullough
Frank Whittaker

Ward Six

William Bond
William J Harnish
Abraham Murgatroyd
Odilon Rousseau
Organization—President, Harrison T Bor-
den; Clerk, Charles P Sawyer
Messenger to Common Council, David M
Piper

Joint Standing Committees of the City Council

Armories—Aldermen Ricard (ch), Carroll;
Councilmen Casavant, Hollihan, Duck-
worth

Audit—Aldermen Kirkham (ch), Collins;
Councilmen Coughlin, McCullough, Whit-
taker

Bath House—Aldermen Kirkham (ch),
Bartlett; Councilmen Carrier, Loughlin,
Murgatroyd

Building Code—Aldermen Collins (ch), Ri-
card; Councilmen Lacroix, Barthelemy,
Luce

City Property—Aldermen Choquette (ch),
Collins; Councilmen Duckworth, Fran-
cis, Schuler

Claims—Aldermen Carroll (ch), Ricard;
Councilmen Loughlin, McNulty, Harring-
ton

Finance—The Mayor (ch), Aldermen
Choquette, Kirkham; Councilmen Car-
rier, Luce, Langshaw

Fire Department—Aldermen Bartlett (ch),
Carroll; Councilmen Hughes, Baylies,
Bond

Ordinances — Aldermen Bartlett (ch),
Choquette; Councilmen Hollihan, Har-
rington, Murgatroyd

Streets—Aldermen Carroll (ch), Kirkham;
Councilmen Casavant, McCullough, Har-
nish

Street Lights—Aldermen Collins (ch),
Bartlett; Councilmen Sullivan, McNulty,
Langshaw

Wharves—Aldermen Ricard (ch), Cho-
quette; Councilmen Coughlin, Whittaker,
Rousseau

CITY OFFICERS)

City Clerk—Walter H B Remington, rm 17-18 Municipal bldg
 Assistant City Clerk—James Dignam, rms 17-18 Municipal bldg
 City Treasurer and Collector of Taxes—William S Cook, rms 1-3 Municipal bldg
 Auditor—Charles J McGurk, rm 4 Municipal bldg
 Clerk of Committees—Charles P Sawyer, rm 220 Municipal bldg
 City Solicitor—Benjamin B Barney, rm 204 Municipal bldg
 Engineer—George H Nye, rm 303 Municipal bldg
 Superintendent of Sewers—Superintendent of streets ex-officio
 Superintendent of Streets—Charles F Lawton, rm 315 Municipal bldg
 City Forester—Superintendent of streets ex-officio
 Soldiers Relief Agent—210 Municipal bldg
 Superintendent of Public Buildings and Buildings in the Fire District—Joseph L Gibbs, rm 307 Municipal bldg
 Assistant Superintendent of Public Buildings—Martin H Sullivan
 Inspector of Buildings—Joseph L Gibbs
 Inspector of Wires—William P Briggs, rm 212 Municipal bldg
 Physician—Dr Samuel K Segall
 Inspector of Milk, Provisions and Animals—Dr Herbert B Hamilton
 Sealer of Weights and Measures—John Hobin, basement Municipal bldg
 Harbor Master—Charles H Purrington, N Y, N H & H Railroad wharf
 Fence Views—Stephen H Bond, Samuel W Jennings
 Wharfinger—Henry F West, City Pier No 3
 Inspector of Crude Petroleum—Orville E Young
 Caretaker of Graves of Soldiers and Sailors of Civil and Spanish Wars—Hurlbert E Thomas
 Registrar of Labor, Under Civil Service Rules—William J Carter, rms 6, 7 and 8, Municipal bldg
 Inspector of Accidents—Dr Chester W Chase
 Smoke Inspector—Edward F Dahill, Chief of Fire Department

SINKING FUND COMMISSIONERS

Benjamin A Tripp, Harry C Robinson, Charles S Kelly Jr
 Secretary and Treasurer—William S Cook

ASSESSORS

9 Municipal bldg, office hours
 9 a m to 4 p m
 Joseph H Handford, chairman
 John H Finnell, clerk
 John Hannigan

ASSISTANT ASSESSORS

Ward 1—Joseph A Dionne, William Hall
 Ward 2—James H Holden, Harold D P Ryan
 Ward 3—Albert W Goodwin, William F Salter
 Ward 4—Roland A Leonard, Edward B Gray
 Ward 5—Frederick D Sowle, John C Noyes
 Ward 6—John B Roberts, William P Matthews

BOARD OF HEALTH

215-218 Municipal bldg, 9 a m to 4 p m;
 Free agency for vaccination 11.30 a m to 12.30 p m; Dr L Z Normandin, chairman; Cooper Gaw, Joseph R Glennon; William G Kirschbaum, agent
 Clerk—Susan J Small
 Assistant Clerk—Edna E Wright
 Inspectors of Plumbing—Louis H Richardson, William Deacon 8 to 9 a m and 12.30 to 2.30 p m
 Quarantine Physician—Dr Joseph A Frazier, 265 Union

Bacteriologist—Dr Augustus H Mandell, 25 Sycamore
 Medical Inspector — Dr Archibald N Senesac, 74 Butler
 Medical School Inspectors—Dr J F Weeks
 Dr J C Ross, Dr Charles Shanks, Dr J P St Germain, Dr W A Nield, Dr E P Seaver Jr, Dr A V Pierce, Dr William Rosen
 Oculists—Dr F L Clark (south), Dr Chas M Atchison (north)
 School Examiner—Dr H V Weaver
 Nurses—Mrs Sara W Chace, Katherine F Lowney, Philomena E Vargas, Mrs Harriet Murphy
 Inspector of Slaughtered Carcasses—Dr H B Hamilton, D V S

OVERSEERS OF POOR

13-15 Municipal bldg, 9 a m to 4 p m—Kopel Cohen (chairman), Edward De Mello, A Dennis Perrault
 Secretary—Douglas L McGee
 Visitor, Interpreter and Assistant Secretary—Anthony H Senna
 Visitor—Raymond Halliwell
 Clerk and Interpreter—Joseph A Desjardins
 Stenographer—Esther G Francis
 Clerk and Stenographer—M Catherine Rogers
 Superintendent of Almshouse and Farm—Thomas F Brown, City Farm, Clark's Point
 Matron of Almshouse—Mrs Katherine E F Brown
 Physicians to Board—Dr Arthur L Brunelle, Dr John B Webster, Dr Anthony J Roderick
 Physician to Almshouse—Dr Orvide Charron

CEMETERY BOARD

201 Municipal bldg 9 a m to 4 p m
 William M Higham, chairman
 Charles H Vinal, secretary
 John G Nicholson
 Clerk of Board—Pardon A Macomber
 Assistants—Ivah M Hunt, Alice G Shaw
 Assistant Superintendent of Cemeteries—Hurlbert E Thomas
 Sextons—Oak Grove, Edmund M Cornell; Rural, Nelson L Pike
 Location of Cemeteries—Rural Dartmouth; Oak Grove, Parker; Pine Grove, Tarkiln Hill rd; Griffin street (closed) corner Second and Morgan lane

PARK COMMISSIONERS

205 Municipal bldg; William P Covell, chairman; William F Caswell, William Ferguson, George H Hedge, Joseph Barnes
 General Superintendent—Thomas W Cook

REGISTRARS OF VOTERS

Office, rm 7 Municipal bldg; Meetings when called. William J Glasgow Jr, chairman; Joseph A Desaulniers, Channing Wilde, Walter H B Remington, city clerk ex-officio, clerk; William J Carter, assistant clerk

WATER BOARD

312 Municipal bldg; Hon Charles S Ashley, mayor, president, ex-officio; Harrison T Borden, president of common council, ex-officio; William H Pitman, Frederic Taber, Lettice R Washburn
 Clerk of Board and Superintendent—Robert C P Coggeshall
 Clerks Superintendent's Office—Arthur B Weeks, Damon W Rice, E Maude Butts, Berenice E Dyer
 Water Registrar—Clifford Baylies
 Clerks Water Registrar's Office—Frank M Hamlin, Alfred Bradley
 Bookkeeper—Warren Tattershall
 Inspectors—John B Wilbur; Gilbert B Borden Jr, Alonzo W Spooner, Justin C Perkins, Arthur F Colwell, Lester F

Spoooner, Thomas Rawcliffe, Henry D Backus, Robert G Refuse, George Hutchinson
 Distribution and Repairs—Work Shop, 213 N Water; General Foreman, John C DeMello; Assistant Foremen, Herbert C Cliford, William C DeMello, Allen G Briggs; Clerk, Rupert Robza
 Pumping Station—Little Quittacas Pond, end Purchase; Chief Pumping Engineer, Adoniram S Negus
 Assistant Engineers—James H Weeks, Walter E Plummer, Everett A White

LICENSE BOARD

206-207 Municipal bldg; office hours daily 9 to 4; Rodolphe A Swan, chairman and secretary; Charles H Simmons, Miner W Wilcox

Clerk—Ida B Maxfield

BOARD OF SHELLFISH COMMISSIONERS

For the City of New Bedford and the Town of Fairhaven—Hon Charles S Ashley, Dr L Z Normandin, Joseph B Peck (Fairhaven), Charles P Maxfield (Fairhaven), Walter H B Remington, secretary; William S Cook, treasurer

POLICE DEPARTMENT

Chief—Thomas J Taft
 Deputy Chief—John C Parker
 Captains—Daniel Dineen, Harry D Stow and Frank W Sylvia
 Inspectors—Walter Almond, George R Lawrence and Charles F Smith
 Lieutenants—Thomas Fay, Charles L McBay, Joseph B Wing, William Fowler, William E Roscoe, Jeremiah McCarty, Narcisse A Breault, Samuel D McLeod, Edward P Doherty and Willis C Underwood

Court Officer—John Parkinson
 Clerk—Henry N West
 Acting Clerk—Albert E Mosher
 Sergeants—Frank L Remington, Chester L Tripp, James W Savage, Edmund Foley, James J Moore, Arod B Holloway, William Welsh, George A Sherman, Harry C Ellis and Daniel P Sweeney
 Matron—Mrs Sarah M Brownell
 Station 1—Spring between Acushnet av and Second
 Station 2—S Water and Blackmer
 Station 3—Kempton and Cedar
 Station 4—Willis west of Purchase
 Station 5—Weld corner Bowditch
 Police Barn—S Second south of Spring
 Police call on fire alarm—2-2-2 struck four times

FIRE DEPARTMENT

Office (Chief's office) Central Fire station North corner Pleasant
 Regular meeting second Tuesday of each month at 7:30 p m
 Chief, Edward F Dahill; first assistant, James J Donaghy; second assistant, Frank R Pease; third assistant, John W Donaghy; clerk, Joseph P Kennedy; assistant superintendent fire alarm, Robert E Allen; telephone operators, Capt Charles S Wing and Lieut James T Wing

REPAIR SHOP

51 Bedford
 Capt Harry H Kimball, master mechanic; Lieut James H Downey, assistant master mechanic; George H Baylies, mechanic; John H Backus, dept blacksmith; Miles A Fay, dept engineer

ENGINE NO 1

Purchase street
 James L Haskins, captain; Joseph L Crowley, George T Davis, William H Young, William D Flagg, George H Dunham, Thomas F McCauley, hosemen; John R Walsh, chauffeur

ENGINE NO 3

Kempton corner Reed
 James H Mahoney, captain; Fred A Stowell, lieut; William R Moore, Ernest G S Teachman, James S Cook, John R Walsh, Frank R Riley, hosemen; Charles J Calnan, chauffeur

ENGINE NO 4

Bedford corner Sixth
 Frederick E Ricketson, captain; James Donaghy, asst chief; William N Whalen, lieut; Norman S Dyer, Joseph E Freitas, John E Joseph, Lewis A Viereck, Frank H Vincent, Edward F Wood, Edward A Pollock, hosemen; Philip J Provost

ENGINE NO 5

Hillman corner County
 Thomas H Forbes, captain; Ernest L Soule, 1st lieut; William C Coon, 2nd lieut; Joseph C Forbes, clerk; Benjamin C Groves, engineer; Charles A Haskins, hoseman; Edward J Bly, William L Durfee, Charles H Lawrence, drivers

ENGINE NO 7

Durfee corner Cottage
 Edward H Coggeshall, captain; Henry Leeming, engineer; William H H S King, Manuel Brown, George Haskins, Frank Kennedy, drivers

ENGINE NO 9

2236 Acushnet avenue
 Ambrose F Merchant, captain; William J Moore, lieut; Horace Bird, John F Parker, hosemen; Albert Crossley, chauffeur

ENGINE NO 10

Purchase corner Cedar Grove
 Reuben Taber, capt; John H McDonald, lieut; Arthur R McDonald, John E Murphy, Joseph A Mahoney, William F McDonald, John T Conway, Thomas J Summers, Percy Shepherd, hoseman; Peter Hebert, chauffeur

LADDER NO 1

Purchase corner Mechanics lane
 Edward D Francis, capt; Harry A Francis, 1st lieut; Alfred M Gifford, 2nd lieut; David Cobb, clerk; George S Allen, William Russell, driver; Edward C Negus Jr, ladderman; Isaac R Allen, tillerman

LADDER NO 2

Purchase corner Cedar Grove
 Edward M Murphy, capt; Charles H McCarthy, 1st lieut; Edward J Mahoney, lieut; Peter F Sullivan, clerk; William Selleck, driver; Charles E Robertson, tillerman; John H Galligan, ladderman

LADDER NO 3

Purchase head of Potomska
 Charles E Greene, 1st lieut; John O'Neil, 2nd lieut; Charles McAvay, clerk; Arthur R Moore, driver; John E McDonald, tillerman

HOSE NO 1

Purchase corner Mechanics lane
 Frank A C Greene, capt; Walter H Merchant Jr, lieut; Arthur E Souza, chauffeur; Horace S Bennett, William S Gatenby, Frank J Nicklas, Albert Wooley, hosemen

HOSE NO 2

Acushnet avenue corner Davis
 George H Cook, capt; Antonio M Lemos, Frank N Cleveland, Thomas Wooley Jr, Michael J Melia, Joseph Rummy, hosemen; Frederick G Gifford, chauffeur

HOSE NO 3

Purchase corner Mechanics lane
 Charles P Johnson, capt; Arthur C Smith, lieut; Wilfred L Bacon, clerk; Charles W Allen, driver; Peter Lambert, hoseman

HOSE NO 4

Brock avenue
 Jeremiah T Haggerty, capt; James Doran, lieut; Frederick E Mosher, Allen L Phillips, John Woolley, Richard F Burke, James Sanderson, Jr, hosemen

HOSE NO 6

Purchase head of Potomska
 Frank A Lewis, capt; N Herbert Greene,
 driver; John McQuilkin Jr, George H
 Whelan, Frank T Cooke, John Sylvia, Wil-
 liam J Gibbs Jr, Henry L Burding, John
 McDonald, hosemen

NEW BEDFORD PROTECTING SOC-
 IETY

Pres Charles S Kelley Jr; Directors,
 Henry S Hutchinson, Thomas B Akin,
 Charles S Baylies, Edward B Robbins, F
 Oscar Covill, F P R Patterson, Joseph F
 Cornwell, Ernest H Boucher; sec and
 treas, Chester P Rexford

FIRE ALARM BOXES

Private Boxes

- | | | | |
|-----|-------------------------------------|-----|-------------------------------------|
| 112 | Pairpoint Corp | 317 | Belleville road and Hope st |
| 113 | Quisset Mill | 319 | Hathaway avenue and Nash road |
| 114 | City Mills | 32 | Wood and Felton sts |
| 115 | Potomska Mills | 323 | Bowditch and Shaw sts |
| 116 | Acushnet Mills | 324 | Nash road and Bowditch st |
| 117 | Hathaway Mills | 334 | Nash road and Church st |
| 118 | Dartmouth Mills | 363 | Shawmut avenue and Plainville road |
| 12 | Butler Mill | 375 | Tarklin Hill road and Lowell st |
| 122 | Holmes Mill | 38 | Acushnet and Squin avenues |
| 124 | Booth Mill | 386 | Acushnet avenue and Phillips road |
| 125 | Kilburn Mills | | |
| 13 | Page Mill | 4 | Tinkham avenue and North Front st |
| 131 | Gosnold Mills | 4 | Hathaway avenue and Diman st |
| 132 | Rotch Mills | 411 | Belleville avenue and Davis st |
| 133 | Rotch Mills, Bolton road | 412 | Acushnet avenue and Davis |
| 134 | Sharp Mills, Orchard st | 413 | Bowditch st and Coffin avenue |
| 14 | Morse T D & M Co | 414 | Coffin avenue and North Front st |
| 141 | Frank L Young Co | 415 | Belleville and Coffin avenues |
| 142 | N B Gas & E L Co, Water | 416 | Acushnet avenue and Bullard st |
| 143 | N E Steamship Co | 42 | Belleville avenue and Nye st |
| 144 | N E Tel & Tel Co | 421 | Tallman and Bowditch sts |
| 145 | U S R R C Power House | 422 | Acushnet avenue and Sawyer st |
| 146 | U S R R Co, Popes Island | 423 | Holly and North Front sts |
| 147 | Terminal Warehouse, Front st | 43 | Acushnet avenue and Coggeshall |
| 148 | J C Rhodes & Co | 431 | Belleville avenue and Coggeshall st |
| 15 | N B Cordage Co | 432 | Cedar Grove and North Front sts |
| 16 | St Luke's Hospital, Allen st | 433 | Cedar Grove st and Acushnet avenue |
| | | 434 | Bowditch and Weld sts |
| | | 435 | Hicks and North Front sts |
| | | 441 | Brook and Earl sts |
| | | 442 | Bowditch and Earl sts |
| | | 452 | Mt Pleasant near Reservoir |
| | | 453 | Mt Pleasant and Sawyer sts |
| | | 46 | Sawyer and County sts |
| | | 461 | Coggeshall and Reynolds sts |
| | | 462 | Purchase and Cedar Grove sts |
| | | 463 | County and Clark sts |
| | | 464 | Myrtle and Clark sts |
| | | 47 | Purchase and Linden sts |
| | | 471 | County and Linden sts |
| | | 472 | Cottage and Durfee sts |
| | | 48 | Shawmut avenue and Durfee st |
| | | 482 | Shawmut avenue and Grand st |
| | | 484 | Shawmut avenue and Hathaway road |
| | | 49 | Rockdale avenue and Rogers st |
| | | 5 | Hazard and State sts |
| | | 51 | Purchase and Franklin sts |
| 21 | E E Taylor Shoe Co | 511 | County and Pearl sts |
| 211 | N B Spinning Co | 512 | Purchase and Willis sts |
| 212 | Wamsutta Mills | 513 | Acushnet avenue and Maxfield st |
| 213 | Grimmell Mill | 514 | Sycamore and State sts |
| 214 | Bristol Mill | 515 | Acushnet avenue and Wall st |
| 215 | Columbia Mills | 52 | Merrimac and Summer sts |
| 216 | Pierce Mill | 521 | Cedar and Locust sts |
| 217 | Bennett Mills | 522 | Chestnut and Willis sts |
| 218 | Soule Mill | 523 | Shawmut avenue and Parker st |
| 221 | Whitman Mills | 524 | Smith and Cedar sts |
| 223 | Manomet Mills, Nos 1 and 2 | 53 | Kempton and Liberty sts |
| 224 | Nashawena Mills | 531 | Kempton and Florence sts |
| 225 | Nonquitt Mill | 532 | Kempton and Reed sts |
| 226 | Manomet Mill, No 3 | 533 | Kempton and Jenny Lind sts |
| 23 | Nield Mill | 54 | Purchase and North sts |
| 231 | Pierce Bros Ltd Mill | 541 | Water and North sts |
| 231 | Pierce Bros | 542 | Water and Middle sts |
| 232 | Taber Mill | 543 | Fish Island |
| 233 | N B Cotton Mills | 544 | Roedman and Front sts |
| 234 | Beacon Mills | 551 | County and Hillman sts |
| 235 | National Spun Silk Co | 552 | County and Kempton sts |
| 24 | U S R R Co, Weld st | 553 | Pleasant and High sts |
| 241 | Snell & Simpson | 554 | Purchase and Elm sts |
| 242 | Smith Bros Brewery | 556 | William and North Sixth sts |
| 243 | N B Warehouse | 56 | Union and Eighth sts |
| 244 | Dawson's Brewery | 561 | Union and Purchase sts |
| 245 | Wm C Jones Co | 562 | William and North Second sts |
| 246 | Belleville Warehouse | 563 | Union and Water sts |
| 25 | A L Blackmer Co | 57 | Hillman and Ash sts |
| 251 | Taunton-N B Copper Co | 571 | Park and Keene sts |
| 252 | Z F Davis Corp | 58 | Kempton and Cedar sts |
| 253 | Freight House, Pearl st | 581 | Court and Cedar sts |
| 254 | Freight House, Willis st | 582 | Union and Park sts |
| 255 | Railroad Engine House | 583 | Union and Rounds sts |
| 28 | Continental Wood Screw Co | 59 | Court and James sts |
| | Public Boxes | | |
| | | 6 | Purchase and School sts |
| 3 | Lunds Corner | 61 | Pleasant and Madison sts |
| 31 | Acushnet avenue and Wood st | 611 | Walnut and Seventh sts |
| 311 | Acushnet avenue and Perry st | 612 | Walnut and Water sts |
| 312 | Acushnet avenue and Hatch st | 613 | Water and Coffin sts |
| 313 | Acushnet avenue and Belleville road | 614 | Water and Leonard sts |
| 315 | Howard avenue and River road | | |
| 316 | Belleville avenue and Covell st | | |

615 Acushnet avenue and Cannon st
 616 Bedford and Sixth sts
 62 Allen and Dartmouth sts
 621 Bedford and Borden sts
 622 Allen and Page sts
 623 Allen and Brigham sts
 63 Hawthorn and Page sts
 631 Hawthorn and Brigham sts
 632 Carroll and Brownell sts
 64 Orchard and Clinton sts
 641 Arnold and Ash sts
 642 Arnold and Atlantic sts
 643 Arnold and Rotch sts

7 Howland and Second sts
 71 Water and South sts
 711 Purchase and Potomska sts
 712 Water and Rivet sts
 713 Water and Division sts
 714 Water and Cove sts
 72 County and Grinnell sts
 721 Rockland and Hall sts
 722 Orchard and Fair sts
 723 County and Mosher sts
 724 County and Nelson sts
 73 Crapo and Rivet sts
 731 Rivet st and Bolton rd
 732 Crapo and Division sts
 74 Dartmouth and Rockland sts
 741 Dartmouth and Dunbar sts
 743 Hemlock and Sagamore sts
 744 Field and Matthew sts

8 Almshouse
 81 Brock avenue and Capitol st
 811 Brock avenue and Butler st
 812 Brock avenue and Mott st
 813 Ruth and Salisbury sts
 821 West French avenue and Willard st
 83 East French avenue and Cove st
 121 struck twice, General Alarm
 22 struck once, summons Truck No 1
 33 struck once, summons Truck No 2
 44 struck once, summons Truck No 3
 22 struck twice, No School Signal
 2-2-2 struck four times, Police Call
 10 blows struck twice, Military Call
 15 blows struck twice, Naval Reserve Call
 Two blows followed in thirty seconds by one round of a box will signal the installation of the new number. The old number should be crossed out immediately.

FREE PUBLIC LIBRARY TRUSTEES

The Mayor—Hon Charles S Ashley; Harrison T Borden, pres of Common Council; Clifton W Bartlett, pres Board of Aldermen; Frank A Milliken, Francis M Kennedy, Jereh Swift Jr, Abbot P Smith, Samuel F Winsper, Charles M Holmes

Hon Charles S Ashley, pres; clerk and librarian, George H Tripp; chief asst, Clement L Yeager; cataloguer, Anna M DeWolf; librarian's secretary, Minerva F Maxfield; assistants, Jane S Gardner, Alice H Tripp Louisa P Tourtellot, Edith H Cobb, Grace D Sherman, L Gertrude Wilcox, Jane E Thuman, Nellie F Dollard, Ethel M Wilcox, Edith H Brodhead, Marion Briggs, Mary A Chase, Arthur J Rogers

LIBRARY BUILDING

William corner Pleasant
 Established March 3, 1853; open 9 a m to 9 p m week days; reading room open 2 to 9 p m Sundays and holidays. Branch reading rooms and delivery stations, branch library, Weld corner Bowditch; ward room, Blackmer and South Water streets; ward room, corner Kempton and Cedar streets.

PUBLIC SCHOOLS SCHOOL BOARD

Board room and superintendent's office
 166 William 8:30 a m to 4:30 p m except

Saturdays. Saturdays 8:30 to 11 a m, 2 to 4 p m; regular meetings of the board second and last Fridays of each month at 8 p m except in July and August

In July and August on last Friday.
 Chairman ex-officio, Hon Charles S Ashley, Mayor; vice chairman, Clarence A Cook; Allen P Keith, secretary and superintendent

Clarence A Cook, Anna W Crocker, Napoleon Beaulieu, Samuel F Winsper, Edward W Sherman and Joseph Eccleston.

HIGH SCHOOL

County head of William
 G Walter Williams, principal; Edmund D Searles, 1st assistant; Summer E Marvel, head science department; Charles T Bonney Jr, Winfield A Kimball, Harold E Willey, Dana C Sanborn, science; Allison R Dorman, head commercial department; Abraham H Gretsche, L C Amidon, Mabel F Rand, Isabel S Browne, Mabel W Cleveland, Helen A Stedman, M Genevieve Dunphy, Arthur S Todd, Eugene P Dupin, Guy A Senesae, Paul O'Hara, Alice W Dearborn, Millie D Church, Jessie A Fowler, Mary B Losey, Monica B Hall, Ray M Coleman, James V Toner, Arthur D Whitman, George L Beach, Ralph P Dow, Elsie B Jenney, Mildred E Gray, Helen L Hadley, Susan E Shennan, Irene M C Belanger, Edna T Wilson, Lillian J Hopkins, Jessie M Barbour, Edith F Walker, Mary F Hitch, Lydia M Sargent, Katherine B Scribner, Tyna Helman, Lucretia N Smith, Irene D Nelson, assistants; George T Ferguson, physical director; Annie E Sherman, gymnasium director; Lena M Newcastle, art; Edith Weaver, pianist; Edmond E Baudoin, military instructor; Esther H Luce, clerk; Clarence W Arey, musical director; Harry E Whittemore, supervisor of music; Edward I Lawrence, chief janitor.

NORMAL AND TRAINING SCHOOL

HARRINGTON MEMORIAL
 Court corner Liberty
 Kate Moore, principal; Mary H Tripp, Mary R Dalton, Fannie H Wilbur, Jeanette Greer, Lila A Neves, Edith A Austin, Anna T Thomas, Clara M O'Neil, Harriet L Shafter, Eudora K Barry, assistants; Dennis J McAuliffe, janitor

GRAMMAR SCHOOLS

ALLEN F WOOD
 Pleasant corner Russell
 Leslie H Sutherland, principal; Grace L Carver, N Emma Slack, Mary W Leymunion, Alice Lilley, Alice G Ring, Sadie M Moulton, Alice Turner, Myrtille G Sequeira, Edna H Lane, Charlotte M Belknap, Ellen L McCann, assistants; Henry T Phillips, janitor

HOSEA M KNOWLTON

County near Coggeshall
 Edward B Gray, principal; Emma A McAfee, Jennie J Valentine, May A Wight, Anna B McDiarmid, Eula P Goodale, Emma L Handy, Carrie J Hunt, Ethel M Hilton, Mabel L Callahan, Mary E Fury, Bessie D McMann, Elizabeth Norrell, Sarah L Pendleton, Grace M McKowen, Amy E Clark, Antoinette A Carpenter, Anna L Dorgan, Julia A Ellis, Annabel C Williams, assistants; Henry A Stephens, janitor.

MIDDLE STREET

Summer between Elm and Middle
 Elwyn G Campbell, principal; Lucy B Fish, Lucy F Winchester, Elizabeth E Omev, Etta M A Smead, Clara S Vincent, Julia C Gifford, Jane F Fenwick, Alice T Paul, Helen McCoy, Margaret T C Murphy, Rhoda A Briggs, assistants; LeRoy G Tripp, janitor.

PARKER STREET

Parker near County
 Arthur F Gilbert, principal; Daicy M Butts, Belle W Burt, Helena F Carroll, Elsie M Bennett, Ethel B A Kirk, Alma L Pommer, Alberta M Knox, Lillian L

Thomas, Mary C Sylvia, Anna C Sullivan
Ellen A Hurlley, Beula L Mecarta, S Agnes
Holmes, Nettie B Woodman, Luella
G Perkins, assistants; John H Murphy,
janitor.

ROBERT C INGRAHAM

Rivet between Acushnet av and South
Second

Alice C Munsey, principal; Elizabeth M
Briggs, Annie L Murkland, Agnes M
James, Adeline C Damon, Cora B Cleve-
land, Margaret E Phillips, Elizabeth S
Rovle, Emily W Davis, Marion L Mann
Annie M Pierce, Helen Moynihan, Cath-
erine Burgess, assistants; William Clarke,
janitor.

JAMES B CONGDON

Hemlock corner Thompson

Raymond H Cook, principal; Jane E
Conway, Ada R Holden, Margaret Gleas-
on, Laura M King, Lula M Bennett, Olive
P Ladd, Edith M Rodman, Mary E Mc-
Farland, M Agnes Ayers, Mary A Lee,
Lillian C Talmage, Annie B Lyon, Cath-
erine F Lynch, Sarah F Pratt, Ellen C
Sweeney, Irene M Bassett, assistants;
John DeBeech, janitor.

MIXED SCHOOLS

JOHN HENRY CLIFFORD

Coggeshall corner Bowditch

Frank P Shea, principal; Agnes L Hal-
lett, Mabel E Barr, Hilda U Burns, Mary
G Sylvia, Isabelle H Shepherd, Mary I
Ashley, Mrs Alice Goldthorp, Mae P Cun-
ningham, Edale B Garside, Lillian E Har-
ris, Caroline E W Parker, M Louise Swan-
berg, Mary E Herlihy, Gertrude H
Whalen, assistants; George L Thompson,
janitor.

THOMAS R RODMAN

Mill corner Rockdale avenue

Sarah A Russ, principal; Katherine
Haley, Lottie F Sturtevant, Anna A
Cleary, Ruth E Brownell, Adelaide J Mc-
Farlin, Alice W Lowther, Isabel L Swift,
Maude E Stafford, Florence A Poole, Lil-
lian E Page, assistants; John D Sherman,
janitor.

WILLIAM H TAYLOR

Brook avenue

Mary E M Duffy, principal; Carrie M
Leavitt, Mary Z Dorgan, Elizabeth J
Hurlley, Jessie A DeWolfe, Lucy P Bur-
gess, Adelaide M Cota, Helen C Gleason,
Annie B Cummings, Elizabeth E Rogers,
Beatrice J Nelson, Emma T Frost, Eliza-
beth H Kennedy, Mary E Hurlley, assist-
ants; John Booth, janitor.

THOMAS DONAGHY

South between Purchase and Acushnet av
Louis D Cook, principal; Florence M
Francis, Mary A Kennedy, May M Ken-
edy, Annie F Welch, Sarah F Reddy,
Marguerite H Budgen, Marguerite How-
land, Janet M Livingston, Ruby M Tripp,
Isabel C Duarte, Ruth M Day, Mildred A
Thompson, Myra C Tripp, Elizabeth M
Leary, assts; Edwin S Tallman, janitor

JIREH SWIFT

Acushnet av near Lund's Corner

Claude C Smith, principal; Stella L Mc-
Carthy, Mary M H MacFarland, Blanche
A Collet, Bessie F Nesmith, Louise K
Howland, Isabel Campbell, Agnes V Sulli-
van, Alma M Galligan, Verona Garside,
Lucie W Regan, Helen F Norton, assts;
Jason F Pierce, janitor

KATHERINE STREET

Katherine between Orchard (S) and Bon-
ney

Edward T N Sadler, principal; Kath-
erine M O'Malley, Mary M Leonard, M
Gleason, Helene A Murphy, Mary E
O'Connor, Mary F McAuliffe, Gertrude B
Jason, Angela F Bowie, Mary A Kaharl,
Ellen G Sweeney, Laura M Peirce, Helen
R Loffingwell, Margaret T Walsh, Elsie N
Eldridge, Beulah D Wood, Ada D How-
land, Lillian M Littlewood, Olive A Wil-
son, Lucille H Talmage, Frances V Mah-
ony, assts; Phyllis Gregoire, janitor

ABRAHAM LINCOLN

Bowditch between Glennon and Query
John W Northcott, principal, Retta M
Briscoe, Helen M Welch, Rachel R Bailey,
Ruth E Sargent, Edith M Phillips, Agnes
M O'Malley, Mary B Sullivan, A Isabella
Titcomb, Winona A Burditt, Ruth A How-
ard, Alice C Wood, Katherine H Jobs,
Georgia M Dignam, Lucide C Irving, Clara
M Smith, Helen L Ashley, Mildred L Wat-
ers, Alice M Sullivan, Mabel G Andrew,
Frances M O'Brien, Ruby Bentley, E Pearl
Baker, Annie Sibor, Gladys E Keen, Mary
I Kelleher, Mary A McNulty, assts; Thom-
as H Ridings, janitor

BETSEY B WINSLOW

Allen between Brownell and Reed
Alice T Corrigan, prin; Florence M Ellis,
Marjory Lewis, Julia R Smith, Gertrude
E Delaney, Evelyn Kelley, Edna E Nason,
Mary A McDermott, Mary E Cunningham,
Eliza M Barker, Irene Sadler, Alice E
Silvia, Mary H Onley, assts; James A
Thompson, janitor

PRIMARY SCHOOLS

ACUSHNET AVENUE

Acushnet av near Grinnell

Sarah E Kerwin, prin; Helen E Killig-
grew, Mary F Staples, Alice A Taylor,
Flora Vieira, Mary C Gleason, Isabella E
Sullivan, Catherine O'Connell, Harriet L
Cornell, Blanche W Crowell, Margaret H
Briggs, Ruby E Davies, Ellen A Sullivan,
assts; Albin E Bochman, janitor

I W BENJAMIN

Division between Acushnet avenue and
Second

Marian H Swasey, prin; Mary G Almy,
Ethel Bliss, Lucie H Sears, Sarah L Mc-
Kenna, Cecelia A Deane, Hannah G Ham-
mond, Bessie M Noland, Mary A Horan,
Mary M Walsh, Lena K Arden, Estelle M
Carter, Cora M Jason, Leanna A Hicks,
Mary F Cadden, Isabelle E Kerrigan, Mary
V Regan, Marion Harney, assts; Henry J
Patnaude, janitor

CEDAR STREET

Cedar cor Maxfield

Clara C M Gage, prin; Madeline A
Gregg, Harriet A Taylor, Mabel L Hatha-
way, Ruth M Tripp, Theodora L Potter,
assts; Frederick O Pollock, janitor

CEDAR GROVE STREET

Cedar Grove n Acushnet av

Carrie E Footman, prin; Evelyn W Per-
ry, Alice A Goulding, Florence Jenks,
Kathryn D Sullivan, Edith H Valentine,
Clara G Parmenter, Kathryn A Doyle,
Mabel E Macomber, Stella Caouette, Jane
R Stanton, Susan C McDonald, Esther L
Cole, Lizzie M Stow, Mary H French, Alice
P Winchester, assts; George E Swansey,
janitor

CLARK STREET

Clark cor Myrtle

Alice J Lawrence, prin; Isabella Lus-
comb, Annie S Ray, Agnes L Yates, Esther
F Yates, Edna B Howland, Elizabeth V
Foster, Lena M Kelley, Harriet P Brown-
ell, Alice B Night, assts; Wallace C Til-
ton, janitor

DARTMOUTH STREET

Dartmouth cor Hickory

Isadore F Eldridge, prin; Ethel Bliss,
Caroline S Silva, Nellie L Foster, Helen S
Kilburn, Mabel Burnham, assts; William
H Booth, janitor

GEORGE H DUNBAR

Dartmouth cor Dunbar

Mary E Schwall, prin; Annie R Keith,
Ethel A Reed, Ruth D Beetle, Jane A Mur-
phy, Lizzie A Peirce, Mary H Magnett,
Doris Cottle, Gertrude C Lane, Margaret
Leary, assts; Thomas C Holmans, janit-
or

THOMAS A GREENE

Purchase cor Madison

Anna L Macreading, prin; Winifred P
Bruce, Bertha C Hathaway, Frances G
Murray, Mary M Sullivan, Ada Morde,
Mabel I Borden, Agnes G Kalish, Grace U

Nichols, Mary A Budgen, assts, Timothy J Crowley, janitor

SYLVIA ANN HOWLAND

Pleasant between High and Kempton
Carrie W Bliss, prin; Helen J Kirk,
Helen L Corish, Alice P Terry, Gertrude L
Cornish, Helen F Moore, Doris Boothby,
assts; Hiram T Lumbert, janitor

HORATIO A KEMPTON

Shawmut avenue near Maitland
Bessie P Peirce, principal; Harriet J
Thorpe, Joanna Sweeney, Amelia A Mur-
ray, Mrs Alice E Jenney, Mary W Snow,
Grace M Finnell, Mary R Deneen, Bessie K
Foster, assts; William H Hayden, janitor

MERRIMAC STREET

Merrimac corner State
Florence E Moore, prin; Flora M G
Caouette, Edna W Hincley, Grace W Dil-
lingham, Gertrude B Sands, Bertha S
Brown, assts; Edward H Field, janitor

PHILLIPS AVENUE

Phillips avenue corner Bowditch
Annie G Brawley, principal; Lillie B
Allen, Anna G Riley, Mary A Kirwin, Mae
L Baldwin, Agnes E Lewin, Ruth Scher-
merhorn, Catherine F O'Connor, Winifred
C Duckworth, Edna E Lilley, May O Bur-
rows, Ida C Ewer, Mary P Corey, Bride
A Shortall, Anna G Sullivan, Lillian A
Stevenson, assts; John McCann, janitor

THOMPSON STREET

Thompson corner Crapo
Emma L Gartland, principal; Helen
Lumiansky, Catherine A McGuinness,
Bertha E Jenney, Nellie H Cook, Ethel L
Frizzell, Sarah A Winslow, Marion D
Wood, Annie L Orswell, Ethel C Wether-
bee, assts; James T Heron, janitor

MARY B WHITE

Maxfield corner Pleasant
Sophie T Anthony, principal; Mary E
Bannon, Annie E Pearce, Margaret E
Ayers, assts; Thomas Morrison, janitor

SUBURBAN SCHOOLS

PLAINVILLE

1256 Plainville road
Etta A Horton, principal; Annie E
Hatch, janitor

ROCKDALE

Hathaway road
Emma G Casey, principal; Anna F Vail,
asst; LeRoy Stephens, janitor

OPEN AIR SCHOOL

Sassaquin Sanatorium
Elizabeth Hoxie, principal
LUMBAR HOUSE CLASS
Myra H Clark, in charge

SPECIAL TEACHERS

Harry E Whittemore, music supervisor;
Adah E Halstead, Mildred Bailey, assts;
Lucy C Bedlow, drawing supervisor; Edith
M Richardson, Marjorie Hastie, assts;
Edwin R King, manual training super-
visor; Elizabeth M Leary, Annabel C Wil-
liams, James Parkinson, assts; Lillian E
Harris, Cooking supervisor; Doris Booth-
by, Tosca Woihler, assts; Allison R Dor-
man, supervisor of Penmanship; Lena M
Willis, supervisor of Sewing; Emma S Y
Ally, Louise M Newhall, Mary E Furlong,
Alice R Robinson, Emily A Hamblin,
Grace C Louis, assts; Florence Ricketson,
Margaret J Diaz, Irene A Sullivan, school
nurses; George T Ferguson, physical di-
rector; Elva M Parker, asst

NEW BEDFORD INDUSTRIAL SCHOOL

Cannon street
Board of Trustees
Edgar B Hammond, chairman; Allen P
Keith, sec; Edgar B Hammond, term ex-
pires 1919; Calvin T Bosworth, term ex-
pires 1919; Caroline H Wilson, term ex-
pires 1919; Dr Anna W Croacher, term
expires 1917; William Ritchie, term ex-
pires 1917; Patrick Sweeney, term expires
1917; Frank S Tripp, term expires 1918;
William S Davenport, term expires 1918;
Napoleon Beaulieu, term expires 1918;
Arthur S Allen, director; Arthur P Whipple,

William A Pittendreich, Roland Pinney,
Charles W Donovan, Clarence N Potter,
Charles A Foley, Oliver H Gardner, Wil-
liam H Jarvis, H Percy Arnold, Charles A
Wilson, Emily Glidden, Jessie S Weaver,
Mildred G Horne, instructors

PRIVATE SCHOOLS

BENTON'S BUSINESS

105 William
Charles E Benton, principal
FRIEND'S ACADEMY

NEW BEDFORD TEXTILE

25 Morgan
1171-1219 Purchase
William E Hatch, pres and mgr
SWAIN FREE SCHOOL OF DESIGN
391 County

PAROCHIAL SCHOOLS

ANGEL GUARDIAN

Acushnet avenue corner Logan
HOLY FAMILY
County near North
Conducted by Sisters of Mercy under the
direction of Rev Hugh J Smyth; eight
teachers and about 350 pupils

HOLY NAME

Linden corner County
Conducted by Sisters of Mercy
THE SACRED HEART
45 Robeson

Conducted by Sisters of Holy Cross
ST ANN'S
Ruth corner Brock av
Conducted by Sisters of Holy Cross
ST ANTHONY'S

Conducted by Sisters of Holy Cross
ST HYACINTH
Rivet

Conducted by Sisters of Holy Cross
ST JOHN THE BAPTISTE DE LA
SALLE

W French av corner Brock av
Conducted by Sisters of Holy Cross
ST JOSEPH'S
Acushnet av

Conducted by Sisters of Holy Cross
ST KILLIAN'S
Earl corner Bowditch

Conducted by Sisters of Mercy
ST MARY'S
Acushnet av cor Wing

Conducted by Sisters of Mercy
BRISTOL COUNTY
Court House, 433 County

Registry of Deeds, N Sixth street
County Cities; Fall River, New Bedford
and Taunton

COUNTY COMMISSIONERS

Frank M Chase, Fall River; Richard E
Warner, Taunton; John I Bryant, Fair-
haven

Associate Commissioners—Arthur M
Reed, Westport, Cyril R Reed, Seekonk

Regular meetings—At Taunton on
Fourth Tuesday of March and September.

Meetings to audit bills—at Taunton
fifth of each month.

Meetings to audit weekly bills—At
Taunton every Tuesday

Arthur M Alger, Taunton, Judge of Pro-
bate

Simeon Borden, Fall River, Clerk of
Courts

Edwin L Barney Jr, New Bedford, Asst
Clerk

Guilford C Hathaway, Register of Pro-
bate

Albert B Collins, New Bedford Register
of Deeds, Southern District; Marietta
Hammond, Asst Register

Edgar L Crossman, Taunton, County
Treasurer

Joseph T Kenney, New Bedford, District
Attorney; Frank B Fox, Taunton, 1st
asst; Charles P Ryan, Fall River, 2nd ass'

MEDICAL EXAMINERS

Garry de N Hough; Daniel T O'Brien,
associate

JAIL AND HOUSE OF CORRECTION

226 Ash, between Court and Union
 Frank L Hathaway, keeper; Wilson E Bannister, clerk; Mary E McCoy, asst clerk

Ruth E Hathaway, asst matron

Fred Moore, Eugene A Rider, Albert J Martin, Amos H Dyson, J Thomas Daley, Thomas Finnell, Phillip Baker, Edward P Canney, Thomas W Buckley, William F Flynn, Waldo E Underwood, James Woods, officers

William R Shaw, George A Sweeney, Alamanzer Tripp, Edward W O'Neil, John A Dunham, Philip C Russell, watchmen. John W Evans, instructors.

Arthur E Davis, steward; Thatcher B Crocker, chief engineer; William Ferguson, engineer.

Matrons—Mary A Brown, Mary E Nelson.

SESSIONS OF COURT IN BRISTOL COUNTY**THIRD DISTRICT COURT OF BRISTOL New Bedford**

Pleasant corner Spring

Frank A Milliken, justice; James P Doran, George N Gardiner, special justices; Walter R Mitchell, clerk; Elizabeth H Cobb, assistant clerk; John Parkinson, court officer; Edward A DeWolfe, Bertha L Van Buskirk, probation officers. The court is held on the morning of every day, Sunday and holidays excepted. Regular term days for the trial of civil cases, Tuesdays and Thursdays at 10 o'clock a m, except July and August.

Juvenile Court at 10 o'clock Wednesdays; Poor Debtor's day at 10 o'clock Tuesdays.

Clerk's office hours, daily 8:30 to 1, 2:30 to 4; during July and August, 8:30 to 1; Saturdays, 8:30 to 1.

SUPERIOR COURT FOR CIVIL BUSINESS

At Fall River with jury second Monday of January, first Monday of April and third Monday of September; without jury first Monday of January and fourth Monday of March and second Monday of September. At New Bedford for Bristol County with jury, first Monday of May and second Monday of December, without jury first Monday of June and December. At Taunton for Bristol County, with jury first Monday of March and second Monday of September, without jury first Monday in February and November.

SEPTEMBER COURT FOR CRIMINAL BUSINESS

At Fall River first Monday in November. At New Bedford for Bristol County first Monday in June. At Taunton for Bristol County first Monday in February.

SUPREME JUDICIAL COURT

Jury Term

At New Bedford for the counties of Bristol, Nantucket and Dukes, second Tuesday of November; at Taunton for the counties of Bristol, Nantucket and Dukes, third Tuesday of April.

Law Term

At Taunton for the counties of Bristol, Nantucket and Dukes, on the fourth Monday of October.

**U S OFFICERS, ETC
CUSTOM HOUSE**

North Second corner William

District of Massachusetts

Open every day, Sundays, Fourth of July, Christmas, New Year's Day, and such other days as may be designated by law, excepted from 9 a m to 4:30 p m. Close Saturdays at 1 p m.

Officers—Edward P Haskell, deputy collector in charge; Arthur E Duffy, deputy collector and inspector; Philip A Powers, janitor.

Acting assistant surgeon U S Public Health and Marine Hospital Service—Dr Edmond F Cody, 105 S Sixth.

IMMIGRATION INSPECTOR

Office, Federal building

William B Hinkley

INTERNAL REVENUE OFFICER

C H Clarke, deputy collector; office, Federal bldg; Tuesdays and Saturdays 11 to 12.

SHIPPING COMMISSIONER

H C Hathaway

REFEREE IN BANKRUPTCY

Clifford P Sherman

U S CIVIL SERVICE EXAMINERS

246 Federal building

Local Board—Stanley G Akin, Joseph A Dobbyn, Frank E Macy, S S Taber, sec.

U S COMMISSIONER

Alexander McL Goodspeed

U S ENGINEER DEPARTMENT

241-243 Federal building

H Adelbert Linfield, inspector in charge.

LIGHTHOUSE KEEPERS

George A Faulkner, Palmer Island; Charles A Baker, Raymond F Blinen, Butler Flats; Russell B Eastman, Ned Point; John E Rogers, Charles A Ellis, Dumpling Rock; William L Anderson Jr, Cuttyhunk; John J Carrie, Hen and Chicken Light Vessel; Wallace A Eldredge, Wing Neck; Joseph F Baxter, Vineyard Sound Light—William E Cooper, James F Monahan of Wareham, Edward Lord and William Buckley of Martha's Vineyard ship; Herbert H Davis, Bird Island

PORT WARDENS**POST OFFICES****NEW BEDFORD**

Pleasant between Elm and Middle

George L Olivier, Postmaster; Andrew J W McAvoy, Assistant Postmaster; Silas S Taber, Supt of Mails; Frederick T Almy, Foreman of Carriers; Reuben E Swift, Cashier; Standley G Akin, Edward E Casey, Edward J Casey, Frank D Coppinger, Charles Couza, Joseph A Dobbyn, Samuel W Doran, James H Duerden, Mary T Eldridge, Angelo L Fraga, John W Frasier, William J Frawley, Ernest Jones, Thomas E Kelley, William J Knox, Edward J Lyons, Thomas W McAuliffe, Frank Manning, Arthur Mellor, Albert Morde, James Nelson, Jr, Francis A Parker, Edward F Pendar, Edward E Pierce, James P Porter, Walter T Raymond, Francis P Ryan, Henry W Smith, John R Smith, Clarence W B Sykes, Manuel G Vieira Jr, David Ward, James L Welsh, William D Wilson, clerks; Sumner W Andrews, Alfred F Bobbman, Harry A Caswell, William Deakin, Milton R Cunningham, George Egan, Robert J Neville, Louis Kraihanzel, Eugene F Phelan, James C Platt Jr, sub clerks; William Backus, Ernest H Balboni, James Booth, Otis L Briggs, William A Burt, James T James P Porter, Walter T Raymond, Cairns, Francis P Campbell, Frank R Cass, George T Cass, George A Chambers, Frederick A Clark, William J Clarke, John J Cunningham, John T Curry, Joseph B Downey, Timothy S Downey, William A Doyle, James J Earley, Ernest B Eno, Joseph B Foster, Francisco T Francis, Frederick H Geils, Thomas Littlewood, Walter A Luce, Frank E Macy, John E Moores, Sylvester Paul, Albert H Peters, John W Plant, Alfred E Rainford, Alfred O Raymond, Thomas C Robbins, Wilbur G Sherman, Jonathan H Smead, Hiram Smith, William C H Smith, Walter W Snailham, Hartley Spencer, 2nd, William E Staples, Arthur D Swift, William Taylor, Joseph F Waldron, Joseph Whitehead, Samuel Whittaker, Walter

Whittaker, carriers; Frank E Anderson, Jacob Black Jr, Thomas J Chippendale, Joseph D Connolly, Clinton S Gooding, John R Heap, Edgar F Johnson, Dennis S Maguire, Aaron Marvel, William F Mason, Alfred Mellor, William W Pierce Jr, Thomas V Reed, Harry Rosenthal, Amil C Torresen, Matthew C Treadup, William J Winsper Jr, sub carriers

Office hours from 6.45 a m to 9 p m
Lobby open to box holders from 6.00 a m to 11 p m

Money Order Department open from 9 a m to 6 p m

Registry Department open from 8 a m to 8 p m

Sale of stamps from 6.45 a m to 9 p m

SUB STATIONS

No 1—3 Weld square; Daniel S Considine, clerk

No 2—45 Linden, Catherine L Ryan, clk

No 3—133 County, Arthur L Marcoux, clerk

No 4—913 S Water, P Demien Jarry, clk

No 5—122 Allen, John A McMannus, clk

No 6—396 Kempton, John C Guinn, clk

No 7—1339 Purchase, Stephen B Arnold, clerk

No 8—Cottage cor Durfee, Martin C Healey, clerk

No 9—295 Rivet, Joseph C Vieira, clerk

No 10—814 Purchase, E F Nicholson, clerk

No 11—233 Coggeshall, John C Brown, clerk

No 12—274 Cedar, Napoleon Berard Jr, clerk

No 13—639 County, Henry T Corson, clerk

No 14—146 Arnold, James H Nuttall, clerk

No 15—133 Ruth, J Raoul Lyonnais, clerk

No 16—1759 Acushnet avenue, Ernest H Query, clerk

No 17—849 Kempton, John A Cobb, clerk

No 18—Coggeshall cor Summer, Frank A Mahoney, clerk

No 19—757 Brock avenue, E G Guilbert, clerk

No 20—849 South Water, Harry I Korobkin, clerk

No 21—361 Bowditch, Pierre A La Croix, clerk

No 22—507 Kempton, Otto L Derick, clerk

ACUSHNET POSTAL STATION

Tarkiln Hill road corner Mill road head of River

A R Hambley, clerk in charge

Mail Arrangements—Leaves Acushnet for New Bedford at 8 and 11.25 a m and 6 p m; arrives from New Bedford at 11.00 a m and 4:00 and 8:30 p m

Route No 1, William A Gurney carrier; Route No 2, Abraham L Dillingham, carrier; Route No 3, Eugene B Poole, carrier

NORTH POSTAL STATION

1388-1390 Acushnet av

Wilfrid Deslandes, supt; John R Ashworth, Joseph C Bailey, Albert J Isherwood, Frank E Johnson, clerks; Edward R Arnett, John P Ferns, Edward F Gero, Levi Hartley, John M Harvey, Roland C Isherwood, Frank B Kirby, Charles C Lee, John P McAuliffe, John A Quinn, Edward E Shaw, Dennis A Shea Jr, Thomas H Tripp, Clinton I Walker, carriers

Office hours from 6:45 a m to 9 p m

Money Order Department from 6:45 a m to 8:30 p m

Sale of Stamps from 6:45 a m to 9 p m

CLIFFORD

3913 Acushnet av

Otis A Sisson, postmaster

Mail arrangements—Leaves Clifford at 7:20 a m and 5:20 p m; arrives from New Bedford at 8:50 a m and 6:20 p m

RATES OF POSTAGE DOMESTIC AND FOREIGN

First class—Letters and all matter sealed so that it cannot be examined without breaking the seal. Postage 2 cents per ounce or fraction for United States (including Hawaii, Porto Rico, Guam, Philippine Archipelago, Tutuila and Canal Zone) Mexico, Canada, Cuba and Republic of Panama, also Shanghai. At least one rate (2 cents) must be prepaid to insure forwarding except to Cuba and Republic of Panama. Postal cards, United States, Cuba, Republic of Panama, Mexico and Canada, 1 cent.

Letters and postal cards are forwarded from one postoffice to another without additional postage. Other matter only on prepayment of additional postage.

The use of hand stamps for personal communications, as stamping a receipt or credit on a bill of accounts; price lists with prices in writing, and all matter produced by typewriting constitutes first class matter.

On Postal Cards the left third and on "Post Cards" the left half of the address side as well as the back may be written or printed on, and very thin sheets of paper may be attached to same if they completely adhere thereto.

Second Class—Newspapers and periodicals issued as frequently as four times a year with a legitimate list of subscribers. Postage to other than subscribers, 1 cent for each four ounces.

Third class—Books (printed), circulars, labels, photographs, proof sheets, corrected proof sheets and M S copy accompanying the same, blank checks, drafts, insurance notices and other legal papers, handbills, posters, and all matter of the same general character. Postage 1 cent, for each two ounces or fraction; full prepayment of postage compulsory. Seeds, cuttings, roots, bulbs, etc., may be forwarded in the mails for the U S with postage prepaid at third class rate, but matter of this nature for Canada must be prepaid at fourth class rate. Date of issue, name of addressee and name of sender may be written on a circular or typographical errors corrected without subjecting it

to letter postage. Reproduction from Hectograph, Papyrograph, Electric Pen or other similar process may be sent as third class if mailed at post-office and in lots of not less than 20 identical copies. The limit of weight, 4 pounds, except single volumes of books to which there is no limit of weight.

Fourth class.—“Parcel Post”—Farm and factory products, patterns, address tags, bill heads, letter heads, playing cards, blotting paper unprinted, merchandise, metals, and all other matter not included in the first, second and third classes. Postage 1 cent for each ounce or fraction on parcels weighing 4 ounces or less; on parcels weighing more than 4 ounces the weight is by the pound and varies according to the weight and the distance to be conveyed. Parcel post stamps must be used in either case. Full prepayment compulsory. The limit of weight is 11 pounds. Limit of size 72 inches in length and girth combined. Tags or labels may be attached, marked or numbered for the purpose of description. Parcels must bear the name and address of the sender preceded by the word “from.”

All mail matter of the third and fourth classes should be securely wrapped but admit of easy inspection. When matter of a lower class is enclosed with matter of a higher class, the whole package is subject to postage at the higher rate.

Liquids (not vinous, spirituous, ardent or malt) and oils, not exceeding 12 ounces liquid measure, salves, ointments, and articles easily liquefiable and not liable to explode or ignite spontaneously or by shock or jar; also ink-powder, pepper and wooden or papier-machier block or other powder not explosive or poisonous may be forwarded in the Domestic mails when put up in glass bottles or vials strong enough to stand the shock of handling enclosed in a metal tube, not less than three-sixteenths of an inch thick, impervious to liquids, including oils, lined with a cushion of some absorbent material and fastened with a cover so adjusted to make the block or tube watertight or in tin or metal tubes fastened with a lid and placed securely in a wooden

block or tube or tube open only on one end, of same thickness and strength as above. On all such packages the sender may write or print his name and address preceded by the word “From” and also the name of the article enclosed.

Unmailable—All packages containing poisons, explosives, substances exhaling bad odor, liquors (vinous, spirituous, ardent or malt), obscene matter of any description, dunning notices on postal cards, and all articles which from their nature are liable to damage the mails or any person handling them.

Canada—All packages of merchandise not exceeding 4 lbs. 6 oz. weight addressed to Canada, if presented for mailing in such form as to be capable of easy inspection, can be forwarded in the mails to the office of address if postage is fully prepaid at the rate applicable to the same in the Domestic mails. Sealed packages, other than letters in their usual and ordinary form, are not allowed to be despatched to Canada, even if postage is prepaid thereon at full letter rates.

Mexico—Matter addressed to Mexico is subject to same rules and conditions as if it were addressed for delivery in the United States, except that articles of merchandise not sent as bona fide trade samples, should be sent by parcels post. Sealed packages other than letters in their usual and ordinary form are not allowed to be despatched to Mexico even if postage is prepaid thereon at full letter rates.

Commercial papers for Canada and Mexico, 5 cents for first 10 oz. or less and 1 cent each additional 2 oz. or less. Limit of weight 4 pounds, 6 oz. and must be unsealed.

Special Delivery—A Special Stamp of the face value of 10 cents attached to an article of mailable matter, in addition to the lawful postage of such article, entitles it to immediate delivery within the carrier delivery limit of any Free Delivery Post Office and within one mile of any other Post Office in the United States. The law permits the delivery by mail of letters bearing only the Special Delivery Stamp, but the ordinary postage due will be collected of the addressee on delivery. Letters from foreign coun-

tries bearing United States Special Delivery Stamps are entitled to Special Delivery. If Special Delivery fee is paid by means of ordinary postage stamps, article must be marked "Special Delivery."

The hours within which Special Delivery shall be made in Free Delivery Post Offices, are from 7 a m to 11 p m., unless in special cases otherwise ordered by the Postmaster General. At other post offices the hours are at least from 7 a m to 7 p m and to the arrival of the last mail, not later than 9 o'clock p m.

All letters containing money or valuable articles should be registered to insure their safe delivery. The fee for registration is ten (10) cents additional to regular postage.

Domestic Money Orders—Not exceeding \$2.50, 3 cents; exceeding \$2.50 and not exceeding \$5, 5 cents; exceeding \$5 and not exceeding \$10, 8 cents; exceeding \$10 and not exceeding \$20, 18 cents; exceeding \$20 and not exceeding \$30, 12 cents; exceeding \$30 and not exceeding \$40, 15 cents; exceeding \$40 and not exceeding \$50, 18 cents; exceeding \$50 and not exceeding \$60, 20 cents; exceeding \$60 and not exceeding \$75, 25 cents; exceeding \$75 and not exceeding \$100, 30 cents.

Orders payable in Antigua, Bahama Islands, Barbadoes, Bermuda, British Guiana, British Honduras, Canada, Canal Zone, Cuba, Domenica, Grenada, Jamaica, Martinique, Mexico, Montsera, Nevis, Newfoundland, Philippine Islands, St Kitts, St Lucia, St Vincent, Trinidad and Virgin Islands, are domestic and the fees are the same as for domestic money orders.

International Money Orders—The fees for international money orders payable in Apia, Austria, Belgium, Bolivia, Cape Colony, Costa Rica, Denmark, Egypt, Germany, Great Britain, Honduras, Hong Kong, Hungary, Italy, Japan, Liberia, Luxemburg, New South Wales, New Zealand, Orange River Colony, Peru, Portugal, Queensland, Russia, Salvador, South Australia, Switzerland, Tasmania, the Transvaal, Uruguay and

Victoria, are as follows: 1 cent to \$2.50, 10 cents; \$2.51 to \$5.00, 15 cents; \$5.01 to \$7.50, 20 cents; \$7.51 to \$10.00, 25 cents; \$10.01 to \$15.00, 30 cents; \$15.01 to \$20.00, 35 cents; \$20.01 to \$30.00, 40 cents; \$30.01 to \$40.00, 45 cents; \$40.01 to \$50.00, 50 cents; \$50.01 to \$60.00, 60 cents; \$60.01 to \$70.00, 70 cents; \$70.01 to \$80.00, 80 cents; \$80.01 to \$90.00, 90 cents; \$90.01 to \$100.00, \$1.00.

The fees for international money orders payable in Chili, France, Algeria and Tunis, Greece, Netherlands, Norway and Sweden, will be as follows: 1 cent to \$10.00, 10 cents; \$10.01 to \$20.00, 20 cents; \$20.01 to \$30.00, 30 cents; \$30.01 to \$40.00, 40 cents; \$40.01 to \$50.00, 50 cents; \$50.01 to \$60.00, 60 cents; \$60.01 to \$70.00, 70 cents; \$70.01 to \$80.00, 80 cents; \$80.01 to \$90.00, 90 cents; \$90.01 to \$100.00, \$1.00.

Foreign—Canada, Mexico, Porto Rico, The Philippines, Hawaii, Guam, Tutuila, Shanghai, China, Cuba, Canal Zone, and Republic of Panama, not included. Rates of postage for letters, 5 cents per ounce or less and 3 cents for each additional ounce or fraction: Great Britain, Ireland and Newfoundland, 2 cents per ounce or fraction; Germany, 5 cents for first ounce or less and 3 cents for each additional ounce or fraction, if for forwarding via England or France; two cents per ounce or fraction if forwarded by direct sea conveyances; printed matter, 1 cent per 2 oz. or fraction; size of package limited to 18 inch cube, or in form of a roll 30 inches long by 4 inches in diameter; limit of weight, 4 pounds, 6 ounces. Commercial papers (Canada and Mexico included) 5 cents for 10 ounces or fraction and 1 cent for every additional 2 ounces; weight of package missable bona fide trade samples of merchandise, 2 cents for first 4 ounces or less and 1 cent for each additional 2 ounces or fraction thereof; limit of weight is 12 ounces; limit of length is 12 inches; breadth 8 inches; depth 4 inches.

Postal cards 2 cents; postal cards with paid answer, 4 cents.

Registry fee, 10 cents.

PARCELS POST.

Parcels may be sent by mail accompanied by a Customs Declaration to the following countries:

Australia, Austria, and certain Austrian post offices in Turkey, Bahamas, Belgium, Bolivia, Barbadoes, Brazil, Caicos Islands, Chili, Colombia (U S of), Costa Rica, Curacao, Danish West Indies, Germany, and German P O's in Africa and China, British Guiana, Dutch Guiana, Guatemala, Haiti, Honduras (British and Republic of), Hungary, Hong Kong, Jamaica, Japan, Leeward Islands, Mexico, Nicaragua, Newfoundland, New Zealand, Norway, Panama, Sweden, Salvador, San Domingo, Bermuda, Ecuador, Turks Island, Trinidad, Tobago, United Kingdom of Great Britain and Ireland, Venezuela, Windward Islands, Peru, Denmark, France, Italy, and Italian P O's in Africa and Turkey, Uruguay, Netherlands, China, (parts of) and Korea (via Japan).

Rate for one pound or less and each additional pound or fraction 12 cents. of each package by parcels post from Austria, British Guiana, Bermuda,

An additional charge of 5 cents or its equivalent is made on the delivery Brazil, Curacao, Ecuador, the Windward Islands, Newfoundland, Trinidad, Chili, Germany, Guatemala, Hungary, Mexico, Nicaragua, New Zealand, Venezuela, Bolivia, Haiti, Hong Kong, Japan, Dutch Guiana, Norway, Sweden, Belgium, France, Italy, Panama, Netherlands, Uruguay, Honduras (Republic of), Great Britain, Ireland, Australia, Denmark and Peru.

From Danish W I, there is a maximum charge of 10 cents, and from other parcels post countries the delivery charge is 1 cent for each 4 ounces or fraction thereof, minimum limited to 4 pounds, 6 ounces. Ad-

Limit of weight is eleven pounds except to certain places in Mexico, to which it is 4 pounds, 6 ounces.

Limit of size is 3 ft. 6 in. long and 6 ft. length and girth combined, except to U S of Colombia, and Mexico, to which the limit of length is 2 ft. and girth 4 ft.

Value limited for Ecuador to \$50.

Value limited for Japan and parts of China, via Japan, to \$80.

Any person wishing to withdraw a letter after having mailed it should make immediate application to the postmaster and in case the letter has not been forwarded, it will be returned, if the letter has been forwarded, he can request the postmaster to take up the matter of return through the second assistant P M General (Division of Foreign Mails) Washington, D .C., the owner of the letter paying charges incurred. Great Britain and the British Colonies (except the Union of South Africa, Southern Rhodesia, Antigna, Bahamas, Barbadoes, Ceylon, Gold Coast, British Guiana, Jamaica, Zanzibar and the Australasian Colonies) including Canada and British India; also Haiti, the Dominican Republic, Colombia and the French Establishments in Oceania do not allow senders of articles to withdraw them from the mails or change their address.

CHURCHES

ADVENT

ADVENT CHRISTIAN, Sycamore cor Emerson—Rev Willis G Brown, pastor; Alonzo Spooner, sec; George L Howland, capt

SEVENTH DAY ADVENTIST—Willow corner Bullock—F H Tripp, elder

SEVENTH DAY ADVENTIST—806 Beville avenue—Rev Frank J Gonsalves, pastor

BAPTIST

ELIM SWEDISH BAPTIST, Middle near County—Rev Antone A Anderson, pastor

FIRST BAPTIST, William above Sixth—Rev Gibbs Braislin, pastor

FRENCH BAPTIST, Cedar Grove st—Rev Paul N Caver, pastor

IMMANUEL BAPTIST, Whitman st—Rev Uel Anderson, pastor; Earl Bowen, clerk; Allan Bessey, treas

NORTH BAPTIST, Merrimac cor County—Rev Nathan Bailey, pastor; George Hutchinson, clerk; John R Ashworth, treas

PORTUGUESE BAPTIST MISSION, Thompson cor Crapo—Rev F C B Silva, pastor

SOUTH BAPTIST, Brock av opp Mott—Rev Charles H Cook, pastor

UNION BAPTIST, cor Cedar and Court—Rev _____, pastor; James H Magnet, clerk; Daniel F Turner, treas

CHRISTIAN

NORTH CHRISTIAN, Purchase corner George B Stafford, treas; William Garthley, clerk

PLAINVILLE CHRISTIAN—no settled pastor

SOUTH CHRISTIAN, Bonney cor Sherman—no settled pastor

SPRUCE STREET CHRISTIAN, Spruce corner Smith

CHRISTIAN SCIENCE

FIRST CHURCH OF CHRIST (SCIENTIST), County cor Mill—Alice B Taber, first reader; George W Holbrook, second reader; Fred G Hewes, clerk; Oliver H Gardner, treas; reading room 222 Union;

open daily from 11 a m to 5 p m; Wednesdays from 11 a m to 7.45 p m; Saturdays from 11 a m to 9 p m

CONGREGATIONAL
FIRST CONGREGATIONAL, Acushnet av, Lund's Corner—Rev ———, pastor; Frederick B Hawes, clk and treas
NORTH CONGREGATIONAL CHURCH AND SOCIETY, Purchase cor Elm—Rev Frank E Ramsdell, pastor; Clinton I Walker, clerk church; Charles E Benton, treas

TRINITARIAN, Purchase cor School—Rev Fletcher D Parker, minister; Clifton W Bartlett, clk; J Franklin Briggs, treas

EPISCOPAL
GRACE, County cor School—Rev Harry Beal, pastor; 372 County

ST ANDREWS, Belleville rd near Acushnet av—Rev H E Eidenborg, rector; F Herbert Roscow, clerk; Richard Russell, treas

ST JAMES, County cor Linden—Rev Ivan C Fortin, pastor; William Whitaker, Studley rd, clerk; Edward Rowland, 1015 Purchase, treas

ST MARTIN'S, County cor Rivet—Rev Raymond H Kendrick, rector; John O Earnshaw, clerk; Walter Keighley, treas

EVANGELICAL
FIRST EVANGELICAL, Mill cor Newton—Rev ———, pastor; Arthur Fisher, treas

LATTER DAY SAINTS
REORGANIZED CHURCH OF JESUS CHRIST, Bourne cor Thompson—pastor supplied

LUTHERAN
ST JOHN'S GERMAN LUTHERAN, 296 Kempton cor Summer—Rev Harry Reumann, pastor; Adam Wunschel, pres; August Meyer, sec; 337 Davis; Peter J Hildmann, treas

METHODIST EPISCOPAL
ALLEN STREET METHODIST EPISCOPAL, Allen cor County—Rev George A Grant, pastor; Albert Winterbottom, treas
BETHEL AFRICAN METHODIST EPISCOPAL, Kempton opp Chestnut—Rev D Ormonde Walker, pastor
A M E ZION, Elm next Cottage—Rev S W Weller, pastor

COUNTY STREET METHODIST EPISCOPAL, County cor Elm—Rev Andrew J Coultas, pastor; Francis N Howes, rec steward and treas

FIRST PORTUGUESE METHODIST EPISCOPAL, 203 S Second—Rev William H Moseley, pastor; Mrs Alice P Moseley, rec steward

SECOND METHODIST EPISCOPAL, Purchase south of Walnut—Rev Willard O Nuzum, pastor; Frederick Puckering, treas; Joseph T Timperley, rec steward

HOWARD METHODIST EPISCOPAL, Kempton cor Rockdale av—Rev Florum L Streeter, pastor; Harold B Jennings, treas; Edward McManus, sec

METHODIST EPISCOPAL PORTUGUESE MISSION, 203 S Second—William H Moseley, pastor; Mrs Alice P Moseley, rec steward

PLEASANT STREET METHODIST EPISCOPAL, Pleasant cor Sycamore—Rev W S MacIntire, pastor; B F Perry, chairman; J T Hathaway, supt; F Milton Potter, pres E L; John Stratton, treas

METHODIST EPISCOPAL MISSION, 909 Brock av

WESLEY METHODIST EPISCOPAL, Bowditch corner Whitman—Rev Orion L Griswold, pastor

PRESBYTERIAN
FIRST PRESBYTERIAN, ————
 —Rev J Edward Grant, pastor

PRIMITIVE METHODIST
FIRST PRIMITIVE METHODIST, Weld near Pleasant—Rev ———, minister

SOUTH PRIMITIVE METHODIST, County near Thompson—Rev Charles H Kershaw, minister; Robert Anderson, clk; J F Griffith, treas

ROMAN CATHOLIC
OUR LADY OF THE IMMACULATE CONCEPTION, cor Diman and Earle—Augusto J Taveira, pastor

CHURCH OF THE SACRED HEART, Summer cor Robeson—Rev O Valois, pastor; Rev Victor O Masse, and Rev Arthur Gagnon, asst pastors

HOLY ROSARY, Acushnet av—Henry J Mussely, pastor

MT CARMEL, Rivet cor Bonney—Rev Antonio P Viera, pastor; Rev Lawrence George and Rev Jose A Aparicio, assts

OUR LADY OF PERPETUAL HELP, N Front near Coggeshall—Rev Hugo Dylla, pastor

ST ANNE'S, Ruth cor Brock av—Rev Joseph E T Giguere, pastor

ST ANTHONY, Acushnet av cor Bullard

—Rev L A Marchand, pastor

ST BONIFACE, Cogeshall corner Purchase—Rev Nicholas Fett, pastor

ST HEDWIGS, Delano cor S Second—Rev Francis A Mrozinski, pastor

ST HYACINTH, Rivet near County—Rev Arthur Savoie, pastor; Rev Francis Gagne, asst

ST JAMES, County near Rockland—Rev Henry Noon, pastor

ST JOHN THE BAPTIST, County cor Wing—Rev Christiano J Borges, pastor; Rev Francisco C Bettencourt, curate

ST JOSEPH'S, Acushnet av cor Duncan—Rev Jovite Chagnon, pastor

ST KILLIAN'S, Davis cor Bowditch—Rev James J Brady, pastor; Rev Michael V McDonough, asst pastor

ST LAWRENCE, County cor Hillman—Rev Hugh J Smyth, pastor; Rev Henry F Stanton, Rev Charles R Smith, assts

CHURCH OF THE HOLY NAME, County cor Studley—Rev James M Coffey, pastor; Rev James R Burns, Rev John F Laughlin, assts

OUR LADY OF THE ASSUMPTION, 38 S Water—Rev Arnold De Rijke

UNITARIAN
FIRST CONGREGATIONAL SOCIETY, Union cor Eighth—Rev William G Geoghegan, pastor

UNITY HOME, 99 Tallman—Rev W E Wood, pastor

UNIVERSALIST
UNIVERSALIST, William near Eighth—Rev ———, pastor

MISCELLANEOUS DENOMINATIONS
CANNONVILLE CHAPEL, Kempton cor Rockdale av—no settled pastor

CHURCH OF GOD AND SAINTS OF CHRIST, Middle near Cedar—Rev Howard L Chase, pastor, 7 Sullivan; Virginia Athaley, treas; Evelyn R Chase, sec

CLIFFORD UNION CHAPEL ASSOCIATION, Acushnet av near Braley rd—no settled pastor

FIRST SPIRITUAL HARMONY CHURCH, 1658 Purchase

HEBREW SYNAGOGUE, 51 Howland

HEBREW SYNAGOGUE, Leauati Hatzeck, 334 First

PENTACOSTAL CHURCH OF THE NAZARENE—Kempton cor Cottage—Rev Theodore E Beebe, pastor

ROCKDALE FREE CHAPEL ASSOCIATION, Chapel Hathaway rd — pastor supplied

SALVATION ARMY, 279 Acushnet av—Alfred Ayres, adjt

SALVATION ARMY INDUSTRIAL HOME, 10 Spring—Norman Craik, capt

SEAMEN'S BETHEL, 15 Bethel—Rev Charles S Thurber, chaplain; Olin S Paine, sec; Waltham C Hathaway, treas

SHAWMUT CHURCH, pastor supplied

SOCIETY OF FRIENDS, Meeting house on Spring between S Sixth and Seventh—William Thompson, Susan T Thompson, ministers; Frederic Taber, 78 Hawthorn, clerk; Sarah D Holmes, 26 Seventh, treas

MASONIC

EUREKA LODGE, A F & A M—D W Baker, W M; Daniel W Cory, sec; Elisha H Fisher, treas; regular communications first Friday of each month at Masonic bldg, Union cor Pleasant

STAR IN THE EAST LODGE—Clarence E Sayles, W M; William M Thorup, treas; Walter P Morton, sec; regular communications first Monday of each month at Masonic bldg, Union cor Pleasant

ADONIRAM R A CHAPTER—Edward C Mosher, E H P; Damon W Rice, sec; Zac C Dunham, treas; regular convocations first Wednesday of each month at Masonic bldg, Union cor Pleasant

NEW BEDFORD COUNCIL OF ROYAL AND SELECT MASTERS—Horace L Humphrey, T I M; Charles S Coombs, recorder; E Stanley Swift, treas; regular meetings first Tuesday of each month except July and August, at Masonic bldg, Union cor Pleasant

SUTTON COMMANDERY NO 16 K T—Horace L Humphrey, E C; Damon W Rice, recorder; Zac C Dunham, treas; regular conclaves first Thursday of each month at Masonic bldg, 558 Pleasant

UNION LODGE NO 7 F & A M—James H Magnett, W M; Charles F Pierce, S W; William J Knox, treas; Frederic S Munroe, sec; regular communications first Monday of each month at 21 N Second

ST MARK'S CHAPTER NO 5 HOLY ROYAL ARCH MASONS—Joseph S Webster, H P; Charles F Pierce, sec; meet third Monday of each month at 21 North Second

THOMAS DALTON COMMANDERY NO 7, K T; James H Magnett, E C; Joseph S Webster, recorder; Isaiah C Dade, treas; regular conclaves fourth Monday of each month at 21 N Second

ORDER OF THE EASTERN STAR

DARTMOUTH CHAPTER NO 106—Constituted April 24, 1907—Mrs Jessie S Brightman, W M; Mrs Caroline F Austin, sec; Mrs Harriet S Potter, treas; meet second and fourth Wednesdays of each month at Duffs hall

J W HOOD CHAPTER NO 20—Mrs Margaret Dale, W M; Miss Ida V Lee, sec; Mrs Estella Knox, treas; meet fourth Friday of each month at 21 N Second

NEW BEDFORD CHAPTER NO 49—Constituted Nov 20 1895; Edith L Dean, W M; Caroline F Austin, sec; Mrs Harriett S Potter, treas; meet first and third Wednesdays of each month at Duffs bldg, Pleasant st

LOYAL KNIGHTS AND LADIES

COURT THEMIS NO. 6—Meet second Tuesday of each month at G. A. R. hall, Pleasant

ODD FELLOWS

CANTON NEW BEDFORD NO 42 PATRIARCHS MILITANT—Instituted April 22, 1895; Reduced April 22, 1891; meet first and third Wednesdays of each month at Duff bldg

ANNAWAN ENCAMPMENT NO 8, I O O F—meet second and fourth Thursdays of each month at 628 Pleasant

UNITY ENCAMPMENT NO 38 I O O F—meet first and third Tuesdays of each month at Pacific hall, Purchase cor William

ACUSHNET LODGE NO 41, Instituted April 11, 1844; Edward E Davoll, N G; Charles A Briggs, V G; Frederic F Ellis, rec sec; Frank R Hanna, fin sec; Anderson H Swift, treas; meet every Tuesday evening at Odd Fellows' bldg

VESTA LODGE NO 166—Instituted February 1874; Emery E Wallace, N G; Bertel T Lindquist, rec sec; Frank M Berttram, treas; meet every Monday evening at Odd Fellows' hall

PACIFIC LODGE NO 123—Guy Couch, N G; Ralph H Crocker, rec sec; W Emery Hathaway, treas; meet every Wednesday evening at Odd Fellows Asso bldg, Kempton cor Foster

STELLA REBEKAH LODGE I O O F NO 46—Eva Marsh, N G; Mrs Josie W Partington, sec; Mrs Marion L Holloway, treas; meet first and third Thursday evenings of each month at Odd Fellows' bldg, Foster cor Kempton

USHER REBEKAH LODGE I O O F, NO 114—Helen E Hadfield, N G; H Annie Phinney, rec sec; Sarah J Spooner, treas; meet second and fourth Mondays of each month at Second cor William

DAUGHTERS OF REBEKAH LODGE JOSEPH YORK NO 157—Minnie Brown, N G; Mrs Julia A. Buffington, secy; Mrs Mary E Vogel, treas; meet second and fourth Thursdays of each month at cor Kempton and Foster

MANCHESTER UNITY

CONSULATE COMMANDERY—Samuel Shepley, pres; Charles Sykes, scribe; Levi Pemberton, treas; meet bi-monthly

LOYAL ALPHA LODGE NO 6463—Instituted October, 1881; John Brown, N G; Nelson L Pike, sec; Levi Pemberton, treas; meet first and third Fridays of each month at Redmen's hall William corner Second

LOYAL OMEGA LODGE NO 15—Sarah Ward, pres; Mary Kay, sec; Ida E Suckliffe, treas; meet first and third Mondays of each month at Red Men's Hall 1265 Purchase

LOYAL PRIDE OF NEW BEDFORD LODGE NO 7091 M U—Peter Dootan, N G; Walter Sterling, sec; Fred Mercer, treas; meet second and fourth Fridays of each month at Labor Temple

AMERICAN ORDER OF FORESTERS OF AMERICA

COURT LUSITANO NO 215—meet second and fourth Tuesdays of each month at Monte Pio hall

COMPANIONS OF THE FOREST

GOOD HOPE CIRCLE NO 492—Mrs L B Enos, C C; Mrs J F Sullivan, sec; Miss M Downey, treas; meet second and fourth Wednesdays of each month at Jenney's hall

ANCIENT ORDER OF HIBERNIANS

DIVISION NO 7—meet first and third Sundays of each month at Downey's hall
DIVISION NO 9—meet first and third Mondays of each month at Dawson's bldg, Linden cor Purchase

LADIES AUXILIARY OF DIVISION NO 6, A O H—meet second and fourth Monday evenings at A O H hall, Linden

ANCIENT ORDER OF UNITED WORKMEN

CENTURY LODGE, NO 101—Carleton C Paine, M W; Thomas C Holman, sec; L W S Tripp, treas; meet first and third Friday evenings at G A R Hall

BENEVOLENT AND PROTECTIVE ORDER OF ELKS

NEW BEDFORD LODGE NO 73; Instituted November 22 1887—Edward C Perry, E R; Albert B MacKinstry, E L K; George V Crothers, E L K; Anthony M

Lima, Jr. E L K; John McBride, sec; Walter S MacPhail, treas; meet every Tuesday from Oct 1st to June 1st at Elks' hall, 858 Purchase

FRATERNAL ORDER OF EAGLES

NEW BEDFORD AERIE NO 647—Frederick Boswell, Worthy pres; Arthur L Borden, Worthy vice pres; William A Burt, Worthy rec sec; Thomas E Norton, Worthy fin sec; Leo R Donnelly, 57 Ruth, Worthy treas; meet second and fourth Mondays of each month at Eagles hall, 100 High

FRATERNAL ORDER OF TIGERS

NEW BEDFORD JUNGLE NO 25—meet second and fourth Thursdays of each month at Oliver bldg

GRAND ARMY OF THE REPUBLIC

WILLIAM LOGAN RODMAN POST NO 1—Organized Oct 4 1886; meet every Wednesday evening at Post hall 736 Pleasant R A PIERCE POST NO 190—Organized May 28, 1888; Thomas J Gifford, com; George P Macomber, adjt; James W Hervey, Q M; meet every Monday evening at R A Pierce Post hall, 71 William

SONS OF VETERANS

JOHN H CLIFFORD CAMP NO 150—F Eben Brown, com; J William Webber, sec; Robert S Weaver, treas; meet every Thursday evening at 71 William

JOHN A HAWES CAMP NO 35—Edward G Tripp, com; Henry W Hammond, sec; Nathan Johnson, treas; meet every Tuesday evening at 734 Pleasant

LADIES AUXILIARY OF THE JOHN A HAWES CAMP NO 35 S of V—meet first and third Wednesdays of each month at Temperance hall 97 William

WOMEN'S RELIEF CORPS

WILLIAM LOGAN RODMAN CORPS NO 53, Auxiliary to Post No 1, Instituted Sept 11, 1875—Ida R Janell, pres; S Ella Card, sec; Jennie L Topham, treas; meet every Thursday evening at G A R hall 736 Pleasant

R A PIERCE CORPS NO 95, Auxiliary to R A Pierce Post No 190, Instituted Jan 13, 1891—Mrs Elizabeth P Sawyer, pres; Miss E R Bartlett, sec; Mrs Lydia A Kempton, treas; meet second and fourth Fridays of each month at R A Pierce Post hall, 71 William

IMPROVED ORDER OF RED MEN

SCIPPICAN TRIBE NO 77, Organized June 28, 1888—Stephen D Howland sachen; Frederick G Douglas, C of R; Charles A Cunningham, C of W; Edwin B Powers, K of W; meet Monday evenings at Red Men's hall, 1265 Purchase; July and August first and third Mondays

NASHAWENA TRIBE NO 99—sachen; Arthur W Sharples, C of R; A G Herbert, K of W; meet every Tuesday evening at Red Men's Hall, Nash road

NONQUITT TRIBE NO 80—Thomas H Gibson, sachen; Albert C Johnson, C of R; Henry Peach, C of W; meet every Thursday at William cor N Second; July, August and Sept first and third Thursdays

DEGREE OF POCAHONTAS

LUEKA COUNCIL NO 37; Mrs Mary E Griffin, P; Mary E Spencer, K of R; meet first and third Wednesdays of each month at William cor N Second

O C A M

ACUSHNET COUNCIL NO 6—Sylvester A Dean, C; Edgar F Johnson, sec; Thomas H Tripp, treas; meet first and third Mondays at 772 Pleasant

U O R M

HUMBOLDT LAGER NO 47—Joseph Hois, prophet; William Butz, kanzier; G A Schneider, treas; meet first and third Tuesdays of each month at Red Men's hall, 149 Elm

BEETHOVEN STAMM NO 182—William Bachman, chief; George A Krumbholz, sec; Andrew Bauer, treas; meet first and third Mondays of each month at 149 Elm

POTOMSKA STAMM NO 182—Joseph Hois, chief; William Butz, sec; Martin P Fichtenmayer, treas; meet second, fourth and fifth Tuesdays of each month at 149 Elm

I B AND P ORDER OF ELKS OF THE WORLD

WILLIAM H CARNEY LODGE, NO 200—W D Harris, E R; William E York, sec; Isaiah C Dade, treas; meet second and fourth Mondays of each month at 133 Union

INDEPENDENT ORDER OF BRITH ABRAHAM

NEW BEDFORD LODGE NO 304—M P Greenstone, pres; S Becker, sec; Louis Sage, treas; meet first and third Sundays of each month at Temperance hall, 97 William

DAUGHTERS OF POCAHONTAS

MASS STAMM NO 11—Matilda A Butz, pres; Paulina Krumbholz, sec; Katherine Oswald, treas; meet second and fourth Wednesdays of each month at 149 Elm

KNIGHTS OF COLUMBUS

McMAHON COUNCIL NO 151, Instituted Feb 23, 1896—Dr Fred J Hoye, G K; William H Loughlin, fin sec; John H Ryan, Jr, rec sec; Theobald M Healey, treas; meet second and fourth Mondays of each month at K of C hall 968 Purchase

KNIGHTS OF MALTA

PURITAN COMMANDERY NO 231, Instituted August 1897—Albert E Mosher, S K C; William S Cushing, 81 Rounds, S K rec; Charles F Smith, S K treas; meet first and third Wednesday evenings of each month at 100 High

KNIGHTS OF PYTHIAS

UNION LODGE NO 7, Instituted Jan 20, 1886—Abraham Lipman, C C; Richard Cliff, sec; Fred Sawyer, M E; meet second and fourth Thursdays of each month at 746 Pleasant

L O O M

NEW BEDFORD LODGE NO 194, Organized 1912—Isaiah C Wagner, diet; Clarence M Harding, sec; Arthur C Smith, treas; meet second and fourth Thursday evenings at Moose hall 16 N Sixth

MASSACHUSETTS CATHOLIC ORDER OF FORESTERS

JOHN BOYLE O'REILLY COURT NO 79, Instituted Jan 1891—meet first Wednesday evening of each month at Weavers' hall

COURT WINDHORST NO 133—meet fourth Sunday of each month at Red Men's hall, 85 Elm

N E O P

BAY STATE LODGE NO 59—George E Congell, warden; Frederick F Ellis, sec; Waldo A Sutherland, treas; meet first and third Mondays of each month at Cornell building

UNION FRATERNAL LEAGUE

ST ANTONE ASSEMBLY No 227—meet second Thursday of each month at C M B A hall, Hacienda bldg, Accushnet av near Cedar Grove

I O G T

LIBERTY LODGE No 48—Sarah E Macomber, C T; Robert C Lawson, sec; Mary A Barker, treas; meet every Friday evening at Cornell hall, 736 Pleasant

ORIENT LODGE No 173—Thomas H Margeson, C T; Lillian R Baker, sec; Louis C Hayes, treas; meet every Friday evening at Jenney's hall, 768 Pleasant

ROYAL ARCANUM

OMEGA COUNCIL No 683—Burton G Davoll, regent; John H Barrows, sec; William F Farrar, treas; Frank W Davis, collector; meet first and third Thursday of each month at Eagles hall, High st

SONS OF ST GEORGE

GORDON LODGE No 172, Instituted March 1885—William Wilkinson, W pres; James Lees, W sec; Richard Thatcher, (Fairhaven), treas; meet first and third Friday of each month at 740 Pleasant

TEMPERANCE SOCIETIES

ACUSHNET DIVISION No 87, S of T—meet every Tuesday evening at Temperance hall, 837 Purchase

CHRISTIAN TEMPERANCE UNION—meet Sundays and Thursdays at 15 Bethel

MILITARY ORGANIZATIONS

E CO, BRITISH VETERANS ASS'N—meet first, second and third Thursdays of each month at 746 Pleasant

CLUBS

ARBEITER LEIDERTAFEL SOCIETY, 14 Adams—Francis Lang, pres; Norbert Nemeac, sec; August Meyer, fin sec; Joseph Hammersmith, treas; meet first Friday of each month at 14 Adams

COUNTRY CLUB OF NEW BEDFORD, MASSACHUSETTS, Grounds and Club House, Smith's Mills, North Dartmouth. Incorporated 1902

President—Benjamin B Barney

Secretary—Henry S Knowles

Treasurer—Henry S Knowles

Governing Board—John G Nickelson, Elliot C Taber, Elliot H Wefer Miner W Wilcox, Henry Herring, Harold Holmes, Richard Knowles, Rodolphus A Swan.

Annual meeting last Saturday in October at such place Governing Board shall determine.

DARTMOUTH CLUB, 246½ Union cor Sixth—W Hewins Thayer, pres; Z E Booth, treas; Laurence H Barney, sec; directors' meetings second Monday of each month.

FRONTENAC CLUB—Pierre Lamontagne, pres; N J Fournier, sec; Cyrille Bernier, treas; meet first and third Tuesday of each month at club room.

HATHAWAY'S PORTUGUESE CRICKET CLUB, 207 So Water—Meet first Sunday of each month.

LAZITANO CLUB, 100 Acushnet av.

MASONIC CLUB, 202 Union—Walter H Wilbur, pres; Morton Gray, treas; Clarence H Pierce, sec. Monthly meeting first Tuesday in month.

MERCHANTS CLUB, 128 Union—Henry S Winslow, pres; C C Pierce, sec; O N Swift, treas.

NEW BEDFORD ASSOCIATES—Meetings the third Saturday in every month at

such place as agreed upon by the president and the secretary.

NEW BEDFORD FIREMEN'S RELIEF CLUB, organized April 19, 1892—Fred A Blossom, pres; Charles H Lawrence, treas. Meet on call

NEW BEDFORD POWER BOAT CLUB, E French av, foot of Butler.

NEW BEDFORD RELIEF CLUB No 1—William Bamford, pres; Frank Habicht, sec; Fred S Spooner, treas. Annual meeting first Friday in October

NEW BEDFORD YACHT CLUB, New Bedford Harbor, Padanaram Harbor—Robert A Terry, pres; E J Ames, sec; Horace Wood, treas; organized March 16, 1877; incorporated Jan 25, 1878; annual meeting first Wednesday in February

NORTH END SOCIAL CLUB—Joseph Harrison, pres; Robert Ripley, sec; A Chaille, treas; meet first Thursday of each month at 538 N Front

ODD FELLOWS' RELIEF CLUB No 1—Meet at Odd Fellows' hall, Foster corner Kempton; annual meeting first Friday in October

PAINT AND CLAY CLUB—Meet first Saturday of each month at 7 William

PASKAMANSETT GUN CLUB—10 William

PEACE AND HARMONY SOCIAL CLUB, 1-2 Meaney bldg, S Water—Meet first and third Mondays of each month

PLYMOUTH CLUB, 21 Masonic bldg, Pleasant—John Sullivan, pres; Michael C Austin, sec; Paul V Murphy, treas; annual meeting last Thursday of January

POLISH-AMERICAN UNITED CLUB, rear 297 Cedar Grove—John A Gauron, pres; Stanislaw Wyzga, sec; John Babiesh, treas; meet first Monday of each month

SAKOL POLSKI BRANCH 190—Meet second Saturday of each month at Pohna hall, N Front corner Kenyon

BEEHIVE SOCIAL CLUB—Meet first Wednesdays of each month at room 2 Federation bldg

SOUTH BRISTOL FARMERS' CLUB, 628 Pleasant—Meet fortnightly during winter at Duff bldg

SOUTH END SOCIAL CLUB, 44 Rivet—Board of directors meet once a week

TREMONT ATHLETIC CLUB, 267 Sawyer—Alfred Fregault, pres; Philip Prefontaine, sec; Joseph A Dion, treas; meet first Tuesday and last Sunday of each month

WAMSUTTA CLUB, 435 County—Organized May 28, 1866, chartered April 4, 1880. Walter H Langshaw, pres; Clifton W Bartlett, sec; William S Cook, treas; meet last Tuesday of each month

WARD ONE SOCIAL AND LITERARY CLUB, Purchase cor Penniman—Meet first Wednesday of each month

WASHINGTON SOCIAL AND MUSICAL CLUB, W French av cor Cove—Thomas Bretherton, pres; William P Matthews, sec; Lawrence Cocking, treas; meet third Thursday of each month

WORKINGMEN'S CLUB, 69 Bowditch—Ernest Worthy, pres; Lemuel Wilkinson, vice pres; John Drinkwater, treas; Fred Hodson, sec; meet third Thursday of each month; directors meet every Tuesday night

SOCIETIES

AMALGAMATED SHEET METAL WORKERS LOCAL 289—Meet second fourth Mondays of each month at Labor Temple

AMERICAN FEDERATION OF MUSICIANS, LOCAL 214—Henry A Gray, pres; Frank Whittaker, sec; Charles F Trull Jr, treas; meet first Sunday of each month at Tigers hall, Purchase st

AMERICAN FLINT GLASS WORKERS, LOCAL 17—Meet first and third Tuesdays of each month at 746 Pleasant

AMERICAN FLINT GLASS WORKERS LOCAL 113—Meet first and third Mondays of each month at Clan McFarlane hall

ANIMAL RESCUE LEAGUE—36 Hillman

BAKERS NO 95—Joseph B Holmes, bus agt; meet second and last Saturday of each month at German hall, Adams st

BARTENDERS' LOCAL UNION NO 100—R R Foutter, pres; M H Sullivan, fin sec; meet first and third Sundays of each month at Purchase cor Linden

BOHEMIAN SLAVONIAN BENEVOLENT SOCIETY; organized 1901—Joseph Blecha, pres; Luke Broshek, sec; meet every Monday at 146 Bowditch

BOOT & SHOE WORKERS NO 238—H McKenna, pres; Peter F Mulkern, sec; D T Murphy, treas; meet second Thursday of each month at Eagles hall, High st

BOOT & SHOE WORKERS LOCAL 243—Meet second Monday of each month at Labor temple

BOTTLERS NO 224—Meet second and fourth Thursdays of each month at German Club hall

BOY SCOUTS OF AMERICA, New Bedford and Fairhaven Council, 688 Pleasant—Richard Knowles, treas; Francis C Rogerson sec and treas

BREWERY WORKMEN OF AMERICA LOCAL NO 197—Joseph E Roy, pres; Frank Tighe, sec; Albert Kraph, treas; meet second Tuesday and last Monday of each month at 14 Adams

BRICKLAYERS' AND PLASTERERS' UNION NO 39—Walter E Earnes, pres; John Pieracini, sec; James H Murkland, treas; meet every Wednesday evening at Olivier bldg

CALEDONIAN LODGE—Meet first and third Thursdays of each month at Jenney's hall, Kempton cor Pleasant

CARDERS' ASSOCIATION, NO 36, Instituted 1893—meet second Tuesday of each month at 822 Purchase

CARPENTERS' AND JOINERS' NO 1021—Alfred Payette, pres; Thomas Roy, sec; Hormidas Petnaude, treas; meet every Monday evening at 384 Acushnet av

CARPENTERS' AND JOINERS' UNION NO 1287—meet every Tuesday evening at 384 Acushnet avenue

CARPENTERS' AND JOINERS' UNION NO 1733—A N Silva, pres; J F da Silva, sec; H P Silva, treas; meet first and third Fridays of each month at 153 Union

CENTRAL LABOR UNION—Meet second and fourth Fridays of each month at 746 Pleasant

CHARITY ORGANIZATION SOCIETY OF NEW BEDFORD, 12 Market—Frederic H Taber, pres; John H Clifford, clerk; Vincent Francis, treas; Elizabeth K Howland, asst treas; meet fourth Tuesday of each month; office 12 Market

COTTON WEAVERS' PROTECTIVE ASS'N, BRANCH NO 2; Instituted Jan 1891—Meet second Tuesday of each month at 746 Pleasant; executive board meets every Wednesday evening

ENGINEERS' AMALGAMATED SOCIETY—Meet every other Tuesday of each month at Labor Temple

GERMAN LADIES' SICK AND DEATH BENEFIT SOCIETY—Meet second Thursday of each month at 81 Elm

GRANITE CUTTERS—Albert Parltorpe, pres; James McGrath, sec; James McGrath, treas; meet first Thursday of each month at Labor Temple

GROCERY CLERKS NO 1325—meet first and third Mondays of each month at 822 Purchase

HEBREW EDUCATIONAL LEAGUE Inc; 146 Acushnet av

HOISTING AND PORTABLE ENGINEERS NO 135—meet first and third Thursdays of each month at 384 Acushnet av

INSTRUCTIVE NURSING ASS'N 202 Coffin bldg—Mrs Jireh Swift Jr, pres; Mrs John G Hathaway, sec; Mrs W A Robinson Jr, treas; meet second Monday of each month at 35 Grove

INTERNATIONAL ALLIANCE OF THEATRICAL STAGE EMPLOYEES—meet second Sunday of each month

IRON MOLDERS NO 363—Meet first Friday of each month at 99 Holly

JOURNEYMEN BARBERS UNION LOCAL 447—Meet third Monday of each month at 746 Pleasant

JOURNEYMEN PLUMBERS' UNION NO 53—meet second and fourth Wednesdays of each month at Labor Temple

LADIES' CATHOLIC BENEFIT ASS'N, BRANCH 407—meet second and fourth Tuesdays of each month at Hacienda bldg, 957 Acushnet avenue

LADIES' CITY MISSION SOCIETY IN N B—Rev C F Hersey, missionary; Mrs H K Milliken, clerk; meet second Wednesday of each month at Trinitarian Church Home

LASTERS NO 27—meet first Friday of each month at Labor Temple

LOOM FIXERS' ASS'N—Andrew Mundson, pres; William R Grindron, sec; Francis Desmarais, treas; meet second Friday of each month at Carpenters Hall; executive board meets every Thursday

MASS SOCIETY FOR THE PREVENTION OF CRUELTY TO CHILDREN (New Bedford Branch)—John H Clifford, pres; Thomas S Hathaway, vice pres; William C Phillips, treas; Rev Charles F Hersey, sec; meet first Friday of each month at 12 Market

MAZEPPA HAND ENGINE ASS'N, Organized 1890—Frank E Washburn, pres; Matthew J Burke, rec sec; Walter E Douglass, treas; meet first Monday of each month at Mazeppa hall, Lund's corner

MONTE PIO AMERICANO CORP—meet first Monday of each month at Monte Pio hall, 160½ Acushnet avenue

MULE SPINNERS, NO 2—Joseph Neusham, pres; Samuel Ross, sec; George Walker, treas; meet third Tuesdays of each month at 822 Purchase

NATIONAL ASS'N OF LETTER CARRIERS, BRANCH NO 18—Dennis A Shea, pres; Ernest H Ballow, vice pres; John R Heap, sec; Joseph B Foster, treas; meet first Saturday evening of each month at P O

NATIONAL ASS'N OF STATIONARY ENGINEERS MASS NO 7—meet second and fourth Fridays of each month at New Bedford Theatre bldg

NATIONAL HAYMAKERS ASSOCIATION SIPPICAN NO 77½—William J Robertson, chief haymaker; C A Cunningham, 35 Pierce, C of S; W S Osgood, K of B; meet last Wednesday of each month at 1265 Purchase

NEW BEDFORD BAR ASS'N, Incorporated—William C Parker, pres; George H Potter, sec; Mayhew R Hitch, treas; meet annually second Monday in April at Court House

NEW BEDFORD BOARD OF TRADE, Incorporated May 17 1888—James P Doran, pres; Arthur H Andrews, sec; Jacques Schuler, treas

NEW BEDFORD BUILDERS EXCHANGE—T J Moriarty, pres; Benjamin Madison, sec; Benjamin C Tripp, treas; meet third Monday of each month at 688 Pleasant

NEW BEDFORD CHILDREN'S AID SOCIETY, 12 Market—Dr Anna W Croacher, pres; Mrs Joseph C Nowell, sec; Helen H Allen, treas

NEW BEDFORD CITY EMPLOYEES UNION NO 185—meet first and third Tuesdays each month at Labor Temple hall

NEW BEDFORD CITY MISSION, Organized 1846—Betsey B Winslow, pres; H K Milliken, clerk; Annie C Howland, treas; Rev C F Hersey, missionary; meet second Wednesday of each month at Trinitarian Church home

Office of City Missionary, Dennison Memorial bldg, 755 First

Dispensary at 755 First; open daily except Sundays

Workmen's Home for Homeless Men, N Second corner Mill

City Mission Wood Yard, N Second corner Mill

NEW BEDFORD DAY NURSERIES, 16 Howard and 208 County—Elsie Swift, pres; Alice Wood, sec; Mrs A W Holmes, treas; meet first Tuesday of each month at home of president

NEW BEDFORD DISTRICT NURSING ASS'N, 202 Coffin bldg, Pleasant corner Spring—Mrs Jireh Swift Jr, pres; Mrs John G Hathaway, sec; Mrs William A Robinson Jr, treas; meet second Monday of each month at 39 Grove

NEW BEDFORD DORCAS SOCIETY, Organized Jan 3, 1831—Esther G Gifford, pres; Mrs A M E Jahn, sec; Mrs T Emma Perry, treas; meet from October to May at Union for Good Work bldg

NEW BEDFORD FIREMEN'S MUTUAL AID SOCIETY, Organized Sept 17, 1872, incorporated Sept 25, 1895—Charles J Johnson, pres; Charles E Lawrence, vice pres; Walter H Merchant Jr, sec; Nelson L Pike, treas; annual meeting first Wednesday after second Monday in January; other meetings upon call of president at the several fire stations

NEW BEDFORD HOME FOR AGED, 396 Middle, incorporated Jan 20, 1902—Elizabeth C Carter, pres; Dr J F B Drummond, sec; Mrs Mary A Riley, treas; meet second Thursday of each month at 396 Middle

NEW BEDFORD HORTICULTURAL SOCIETY, organized Feb 2, 1903—Leonard J Hathaway Jr, pres; Jeremiah M Taber, sec; Walter A Luce, treas; meet first Monday of each month at Public Library; annual meeting second Tuesday in January

NEW BEDFORD, MASS, POST OFFICE EMPLOYEES RELIEF ASS'N—Ernest B Eno, pres; Edward J Lyons, vice pres; Stanley G Aiken, sec; Hiram Smith, treas; William E Staples, William S Backus, William Taylor, John R Ashworth, Frank Manning, George T Castle; meet last Monday of each month at P O

NEW BEDFORD PEACE SOCIETY—Allen P Keith, pres; Charles Mitchell, vice pres; Helen H Seabury, sec; Mary B Seabury, treas

NEW BEDFORD PERMANENT FIREMEN'S RELIEF ASS'N—Frank A Lewis, pres; John W Donaghy, treas; John H McDonald, sec; meet second Tuesday of Jan, April, July and October

NEW BEDFORD PORT SOCIETY—For the moral improvement of seamen; chaplain's office at Mariner's Home 15 Bethel—George R Phillips, pres; N C Hathaway, treas; Olin Paine, sec; Rev Charles S Thurber, chaplain

NEW BEDFORD WOMAN'S CLUB Inc June 18, 1909, 20 N Sixth—Mrs Caroline H Wilson, pres; Mrs Laura B Richetson, sec; Mrs Sou S Smith, treas; annual meeting third Friday in May

(LADIES' BRANCH)—Mariner's Home, 15 Bethel—Elizabeth H Swift, pres; Mrs Frederick Brownell, sec; Mary K Taber, treas; meet first Thursday of each month, annual meeting first Thursday in January

NEW BEDFORD PRINTERS BENEFIT ASSOCIATION, organized September, 1883—Robert F Reid, pres; Fred F

Ellis, 191 Kempton, sec; Frank A Habicht, treas; meetings for the election of officers held the last Thursday of September, December, March and June. Standard office

NEW BEDFORD PROTECTING SOCIETY—Charles S Kelly Jr, pres; C P Rexford, sec and treas; meet last Monday in January, April, July and October in Board of Trade Rooms, Pleasant cor Elm

NEW BEDFORD REFORM AND RELIEF ASSOCIATION, 180 Allen—Betsey B Winslow, pres; Mrs Charles Coxen, sec; Mrs William C Davenport, treas; meet first Tuesday of each month

NEW BEDFORD TEACHERS' BENEFIT ASSOCIATION, organized March 20, 1891; incorporated June 21, 1893—Elwyn G Campbell, pres; Margaret T C Murphy, clerk; Raymond H Cook, treas; meet on request

NEW BEDFORD TYPOGRAPHICAL UNION NO 276, I T U—Meet last Sunday of each month at Labor Temple

NEW BEDFORD VETERAN FIREMEN'S ASSOCIATION, COLUMBIAN NO 5—Meet first Wednesday of each month at Veteran Firemen's hall, High cor Foster

NORTH END GUILD, established 1888, Wamsutta block, Hazard—Richard Knowles, pres; Miss Sylvia H Knowles, sec; Mrs Charles D Prescott, treas; meet second Thursday of each month

NORTH END PROGRESSIVE LYCEUM—Room 24 Arcade bldg

OLD DARTMOUTH HISTORICAL SOCIETY, 37 N Water—Herbert E Cushman, pres; Frederic H Taber, treas; Henry B Worth, sec; Frank Wood, curator. Open daily 9:30 to 4:30. Admission 25 cents

PAINTERS, DECORATORS AND PAPERHANGERS, NO 691—Arthur LaVelle, pres; William G Fuller, sec; George Richards, treas; meet every Monday at Labor Temple

QUILLERS' AND BEAMERS' UNION LOCAL NO 13—Patrick Coyne, pres; Joseph Routhier, sec; Leo R Donnelly, treas; meet first and third Sunday of month at Franco-American Federation bldg

POLISH YOUNG MEN'S ALLIANCE—Meet first Sunday of each month at 279 Cedar Grove

PROVISION CLERKS BENEFIT ASSOCIATION, incorporated 1893—Albert Valador, pres; Edward E Smith, sec; Charles M Davenport, treas; meet first and third Tuesdays of each month at 588 Pleasant

RAILWAY CLERKS NO 68—Meet second Friday of each month at Labor Temple

RETAIL SALESMEN'S ASSOCIATION—Meet first Tuesday of each month at Red Men's hall

ST JOSEPH'S HOSPITAL—Convent of Sisters of Mercy, Pleasant st cor Campbell

ST LUKE'S HOSPITAL, Page corner Allen, incorporated 1884—Charles W Clifford, pres; Thomas S Hathaway, vice pres; James P Francis, treas; Charles M Hussey, sec; Susan E Emmott, supt; Kathryn E Flynn, asst supt; Ellen E Garland, supt of training school; a private charity established 1884, 175 beds. This hospital has a training school for nurses and graduates a class yearly. Quarterly meeting second Friday of February, May, August and November

ST MARY'S HOME, 594 Kempton cor Liberty; organized 1893—Conducted by the Sisters of St Francis

SHOE STITCHERS AND CUTTERS NO 243—Meet second Monday of each month at Labor Temple

SIPPICAN RELIEF ASSOCIATION—Edwin B Powers, pres; Frederick C Clarke, sec and treas; annual meeting first Wednesday in January at Sippican Home

SLASHER TENDERS' NO 1—Victor Sauve, pres; Joseph H Gordon, sec and treas; meet second and fourth Wednesdays of each month at Spinners' hall

SOUTH END BRANCH OF THE SOCIALIST PARTY—E Bradbury, sec; meet first Saturday of each month at Meaney bldg, 955 S Water

STATIONARY FIREMEN NO 294—Meet first and third Fridays and second Sunday of each month at Spinners' hall, 832 Purchase

TEXTILE COUNCIL, 598 Pleasant—Thomas Blaco, pres; Walter Ellison, sec; Edward Moss, treas; meet second Monday of each month at 832 Purchase

THE TEACHERS ANNUITY GUILD, New Bedford Branch—Meet annually at High school

THEATRICAL MECHANICAL ASSOCIATION, LODGE NO 80—Robert D Tinkham pres; Charles H Rogers, sec; Edward A Pollock, treas; meet last Sunday of each month at the New Bedford Theatre

MOTION PICTURE OPERATORS' LOCAL NO 334—Joseph E Grenache, pres; Thomas E Malorey, rec sec; Walter G Smith, fin sec; meet first Tuesday of each month at New Bedford Theatre bldg

UNION FOR GOOD WORKS, 12 Market—Oliver Prescott, pres; Morris Brownell, sec; James P Francis, treas

UNITED NATIONAL ASSOCIATION OF POST OFFICE CLERKS, BRANCH 72—Thomas W McAuliffe, pres; Edward J Casey, vice pres; Francis P Ryan, sec; Arthur Mellor treas; meet first Sunday of each month at P O

WARP TWISTERS NO 874—Meet first Monday of each month at 746 Pleasant

WEAVERS PROTECTIVE ASSOCIATION—Samuel Connors, pres; Abraham Burns, sec; Joseph Wareing, treas; meet second Tuesday of each month at Weavers hall

YOUNG MEN'S CATHOLIC TOTAL ABSTINENCE SOCIETY, 1046 S Water—Meet every Monday

YOUNG MEN'S CHRISTIAN ASSOCIATION, William cor N Sixth; organized 1854; reorganized 1867, incorporated 1883—Charles Mitchell, pres; Wilfred H Chapin, gen sec; William R Chase, clerk; H H Stillman, treas; James S Macomber, auditor; regular monthly meetings of the Board of Directors second Tuesday evening of each month; annual meeting second Tuesday in May

YOUNG MEN'S HEBREW ASSOCIATION OF NEW BEDFORD—Joseph Lipsitt, pres; Samuel Goldstein, vice pres; Hammond Wollison, rec sec; Daniel Cantor, fin sec; Julius Berkowitz, treas; meet second and fourth Mondays of each month at 968 Purchase

YOUNG WOMEN'S CHRISTIAN ASSOCIATION, 66 Spring—Mrs Annie C Howland, pres; Mrs Mary McK Potter clerk; Mrs Mary Taber, treas; Ruth R Hawkins, gen sec; Mrs James Parker, house sec; Helen W Gifford, asst sec; meeting of the Board of Directors third Tuesday of each month

FRENCH SOCIETIES

ASSOCIATION DE BIENFAISANCE ET SECOUR MUTUEL—Meet third Thursday of each month at Poirier bldg

CERCLE LACORDAIRE NO 10—J S Trudeau, pres; Elphege E Sansoucy, sec; Albert J Boucher, treas; meet second and fourth Wednesdays of each month at 5 Bentley

CHAMBRE DE COMMERCE FRANCO-AMERICAINE, 1043 Acushnet av—Elzear H Choquette, pres; Arthur Bouvier, sec; J Emile Gendron, treas; Board of Directors meet first Thursday of each month

CITIZENS' SOCIAL AND EDUCATIONAL CLUB, 538 N Front

COUNCIL NO 3, LA LIGUE DES PATRIOTES DE L'UNION ST JEAN BAPTISTE D'AMERIQUE—Meet fourth Wednesday of each month at Poirier hall

COUNCIL NO 76, STE CECILE DE L'UNION ST JEAN BAPTISTE D'AMERIQUE—Meet second Wednesday of each month at Poirier bldg

COURT BONAVENTURE NO 25, FORESTERS FRANCO-AMERICAINS—Jeffrey W LeBlanc, chief; M Allain, fin sec; A J Lachacelle, treas; meet first and second Tuesdays of each month at Hacienda bldg, 965 Acushnet av

FEDERATION FRANCO-AMERICAN CONSEIL NO 2—Felix Tetreault, pres; Ernest Bowin, sec; E P Berthiaume, treas; meet second and fourth Wednesdays of each month at Federation hall, H West French av

FEDERATION FRANCO-AMERICAN GRAND CONSEIL—Stanislas Desautels, pres; H Brouillette, sec; E P Berthiaume, treas; meet first Tuesday of each month at Federation hall, 960 Acushnet av

FEDERATION FRANCO-AMERICAN CONSEIL NO 1—J B Patnaude, pres; Simon Jabotte, sec; E P Berthiaume; treas; meet second and fourth Thursdays of each month at 960 Acushnet av

FRANCS TIREURS (FRENCH SHARP-SHOOTERS) SUPREME CONSEIL—Odilon Rousseau, pres; Elphege E San Soucy, sec; Jean B Dion, treas; meet at 70 Hicks

FRANCS TIREURS (FRENCH SHARP-SHOOTERS) BRANCH NO 1—Edouard Cusson, pres; Omer Dumas, sec; Antonio Pichette, treas; meet first and third Wednesday evenings of each month at Francs Tireurs' bldg, 70 Hicks

FRANCS TIREURS (FRENCH SHARP-SHOOTERS) BRANCH NO 2—Meet second and fourth Thursday evenings at Sharpshooters hall, 1007 S Water

FRANCS TIREURS BAND, 70 Hicks—Archille Codere, pres; Aime T Turcot, band master; N Hebert, sec; Joseph Blains, treas; meet every Sunday

LAGARDE DES FRANCS TIREURS—Meet first Thursday of each month at Sharpshooters hall, 1007 S Water

LAURIER CLUB, 1470 Acushnet av
SOCIETE DE L'ASSOMPTION D'ENTREMONT NO 5—Meet second and fourth Mondays of each month at C M B A hall

TEXTILE INDUSTRY INFORMATION

Name.	Location.	No.		Em-	
		Mills.	Capital.	Spindles.	Looms. ployes.
Acushnet Mills.....	South	2	\$1,500,000	110,514	3,517 1,300
Beacon Mfg. Co.....	North	1	800,000	11,184	1,060
Booth Mill.....	South	2	1,235,000	52,000	1,300 600
Bristol Mill.....	North	1	1,000,000	63,000	1,954 700
Butler Mill.....	South	1	2,250,000	105,000	2,100 900
City Mfg. Co.....	South	2	750,000	59,064	650
Dartmouth Mfg. Co.....	South	3	2,000,000†	200,512	5,700 2,000
			600,000‡		
Fairhaven Mills.....	North	5	3,500,000	199,240	2,200
Gilt Edge Silk Mills.....	West	1	10,000	930	128 90
Gosnold Mfg. Co.....	South	2	1,650,000	81,944	3,200 1,100
Grinnell Mfg. Co.....	North	2	1,500,000	126,052	3,135 1,000
Hathaway Mfg. Co.....	South	2	1,600,000	109,328	3,290 1,300
Holmes Mfg. Co.....	South	1	1,200,000	69,548	1,200
Kilburn Mills.....	South	2	1,500,000	126,032	1,250
Manomet Mills.....	North	3	3,000,000	203,040	2,300
Nashawena Mills.....	North	2	3,000,000	157,000	3,810 2,000
Neild Mfg. Co.....	North	1	800,000	58,000	1,472 600
N. B. Cotton Mills Co.....	North	1	1,100,000	79,000	1,400 650
Nonquitt Spinning Co.....	North	1	800,000	58,000	1,472 600
Page Mfg. Co.....	South	1	1,100,000	73,000	1,400 650
Passaic Cotton Mills.....	South	3	1,500,000	60,000	1,200
Pierce Mfg. Co.....	North	3	600,000	116,008	3,591 1,000
Pierce Bros. Limited.....	North	2	700,000	51,440	1,200 400
Potomska Mill.....	South	2	1,200,000	121,900	2,824 1,200
Quisset Mill.....	South	1	1,250,000	80,000	750
			305,000	preferred	
Sharp Mfg. Co.....	Southwest	2	2,500,000	200,000	1,500
Soule Mill.....	North	1	1,260,000	93,000	2,300 900
Taber Mill.....	North	1	1,200,000	70,720	1,800 700
Wamsutta Mill.....	North	8	3,000,000	229,000	4,300 2,100
Whitman Mills.....	North	2	2,000,000	177,608	4,910 2,100
Totals.		62	\$47,910,000	3,229,128	53,672 34,839

†Common. ‡Preferred.

JUSTICES OF THE PEACE AND *NOTARIES PUBLIC

Aindow John H
 Alden George N
 Almy Walter C
 Ashley Charles S Jr
 Ashley Roland R
 Ashley William L
 *Auger Asa
 Baker Benjamin
 Baker Daniel W
 Balthazar J Arthur
 *Bannon Edward
 *Barnet Samuel
 *Barney Benjamin B
 *Barney Edwin L Jr
 Barney Laurence H
 Barnum James E
 Barrows Frank C
 *Barthelemy Eugene E
 *Bartholo Alipio C
 Bartlett Clifton W
 Beaumont Anson L
 Bentley Fred J
 *Bentley Samuel E
 Berkowitz Julius
 Bessette Alfred M
 Bisbee Frank
 *Booth Zacharia E
 *Bosworth Calvin T
 *Boucher Joseph Z
 *Briggs Justus A Jr
 Brown Edward S
 Brown James H
 *Brown John C
 *Brown William
 *Brownell Morris R
 *Bullard John M
 Carter William J
 *Carvalho John
 Case Everett B
 *Caswell William F
 Chase William R
 Chausse Aldre
 Clarke Walter M
 Clarke Edward Everett
 *Clarke William A
 *Clifford Charles W
 *Clifford John H
 *Coggin John F
 *Cohen Kopel
 *Connor Charles C
 *Cook Otis S
 Cooke Robert
 Coombs Charles S
 *Cornell Lester S
 Cornish Clifton H
 *Cory Daniel W
 Costa Antone G
 Covell William P
 Coxen Harold M
 *Crapo William W
 Cronin Edward L
 *Cruz Manuel G
 *Cunniff Thomas A
 *Cunningham Albert P
 *Dade Isaiah C
 *Damon Charles A
 *da Terra Joseph I
 *Demers Joseph A
 Desautels Stanislas
 Desmond John F
 *Devoll Daniel T
 *Dexter Lemuel LeB
 Dibbs Thomas H
 Dignan James
 Dionne Joseph A
 *Dixon Henry H
 *Doran James P
 Douglass Edwin A
 Doyle Patrick M
 Driscoll Daniel F
 *Dudgeon Samuel
 Dupuis Bernard C
 Dvorak Charles
 Finnell John H
 *Fisher Charles L
 *Fisher Merlon C
 Fitzgerald William L
 Foster Joseph B
 *Fowler William
 *Francis James P
 Francis John B Jr
 *Francis Joseph F Jr
 Francis Vincent
 *Fredette J Alfred
 Fredette Louis N
 Fuller Frederick S
 *Gaouette Desire
 *Gardiner George N
 *Gauthier Joseph A
 *Geils Gerrett Jr
 *Gibson John
 Gifford Harold A
 Gifford Thomas J
 *Godreau Rodolphe
 *Goggin John F
 *Goodspeed Alex McL
 Goodwin Albert W
 Halliwell John
 Hardy Charles E
 *Harrington Edward J
 Hartley John H
 Haskins Elmore P
 Hatch William E
 Healy Thomas P
 Heron Charles T
 *Hervey Homer W
 Hess Christian I
 *Hitch Mayhew R
 Hodson Frederick J
 *Holmes Edward W
 Holmes Exra
 Horenstein Samuel
 *Hornby Wallace
 Hough George A
 Howe Benjamin F
 *Hoye James F
 *Hunt Clifford E
 Hurwitz Samuel
 *James Alfred S
 James William E
 *Jenney Lester W
 *Jenney William T
 Jones J Edwin
 *Jones Jonathan
 Jourdain Edwin B
 *Kelley Charles S
 *Kelley William E
 *Kenney Joseph T
 *Kenyon Harold E
 *Kerwin William J
 Knapp Robert E
 *Knowles Henry S
 *Knowles Richard
 *LaCroix Pierre
 LaMontagne George L
 *Laughlin Frank
 Lawton Harry C
 Leary John P
 Liler Harry
 Lilley George E
 *Lipsitt Joseph L
 Lombardi Paul
 *Lowney John B
 Luce Frederick C
 *MacCord William A
 Mackie William A
 Macomber Pardon A
 *MacPhail Walter S
 Macy Peleg S
 Marchant Everett L
 McCann William
 McCrohan James P
 McGee Douglas L

McGurk Charles J
 Miller Earle C
 Milliken Allen W
 Milliken Frank A
 *Minkin Jacob
 Mitchell Charles
 Mitchell Walter R
 Moore Fred
 Moroney Joseph
 Morse George H
 Mowry William I
 Murphy William H
 Murray James T
 *Nichols Frances W Jr
 Normandin Ademor A
 *O'Brien Timothy F
 *Oliver John B
 Orzechowski Walter
 *Otis George
 Otis Thomas
 Paquette Joseph O
 Parker Ward M
 Parker William C
 Parlow Henry B
 Patmaud Joseph C
 Paul John W
 Payette Remi J
 Pedro Michael
 *Peirce Leland C
 Perry Henry J Jr
 *Perry Laurence S
 Perry William B
 Peterson George W
 Phelps Isaac W
 *Phillips George R
 Pierce Edward T
 Poor C Henry Jr
 Potter George H
 Pray Roland G
 Prescott Oliver
 *Prevost Moise D
 Price Charles R
 Querry Alphonse J
 Remington Walter H B
 *Rexford Chester J
 *Richmond Charles N
 *Robert Zephirin J
 Robinson James F
 *Rogers Frank L
 Rosenberg Solomon
 Ross Samuel
 Russell Allen
 Russell Henry C
 Russell John E
 Sanders Henry V
 Sawyer Charles P
 *Saxon George E
 Seabury Arthur G
 *Serna Charles N
 *Shaw J E Norton
 *Sherman Clifford P
 *Silver David
 *Simoes Jose F
 Simmons Charles C
 *Simoes Jose F

Smith Daniel C
 Smith George H
 *Smith Walter K
 *Smith William B
 *Southworth Gilbert J Jr
 *Sparrow Frank M
 *Stetson Eliot D
 Stetson Frederick D
 *Stiles Walter B
 Stockwell Roy
 Sturtevant Harold T
 Sturtevant Wayland L
 *Sullivan Lawrence T
 Swift Merton W
 *Sylvia William K
 Taber Edgar F
 *Taber Frederic H
 Talmage Archibald A
 *Taylor William T
 *Terry Robert A
 Theller Ralph L
 *Therrien Philip
 Thomson Pardon G
 *Thornton Alfred
 Tillinghast Edwin L
 Tillson Clifton W
 *Tillson William H
 *Tilton Charles C
 *Tripp Harry C
 *Tripp William H
 *Trudeau Joseph S
 Turner William F
 Vaughan Harry C
 *Vera Frank Jr
 Von Flatern Ernest F
 *Wall Frank J
 *Walsh Joseph
 Warren Benjamin
 Watson Charles
 Weeden George F
 Whalley Edmund J
 *Williams Manuel A
 Wilson Robert J
 *Wolfson Fisher
 *Woodward Henry E
 *Wordell Howard I
 Worden Thomas
 Worth Henry B
 *Zygiel John D

SPECIAL COMMISSIONERS

Babcock Clara N Scranton
 Broadbent Mahala Mrs
 Frawley Mary H
 Hayes Annie J
 Hunt Ivah M
 Raposa Mary
 Kempton Helen P
 Salles Mary F
 Shurtleff Bertha A

MEDICAL EXAMINER

Garry de N Hough

ASSO MEDICAL EXAMINER

Daniel P O'Brien

The Value of Being Exact

Is nowhere greater than in your **business**

Know your customers by their full name

Know where they are located

Know others in the same line who may become
your customers later

Know that your mailing list is up-to-date and
contains no dead ones

Permit all to Know

Who you are

Where you are located

What your full line consists of, and

How it is for their interest to trade with you
by placing your advertisement in

The **Directory**, where it is always at hand
when wanted, and shows that you
have a local interest which means,
interest in your patrons.

NATIONAL BANK OF FAIRHAVEN

INCORPORATED 1831

42 MAIN STREET

Telephone 3480

GEORGE B. LUTHER
President

EDWARD T. PIERCE
Cashier

CAPITAL - - \$120,000

SAFE DEPOSIT BOXES FOR RENT

DIRECTORS

Charles H. Morton Thomas A. Tripp George B. Luther
Edward G. Spooner Walter H. Judd

DISCOUNT DAY, MONDAY

Fairhaven Institution for Savings

INCORPORATED 1832

19 CENTRE STREET, FAIRHAVEN

Telephone 3490

THOMAS A. TRIPP, Pres.

WALTER H. JUDD, Vice-Pres.

C. H. MORTON, Treas.

BOARD OF INVESTMENT

Thomas A. Tripp

Lewis E. Bentley

George B. Luther

Walter H. Judd

Daniel W. Deane

TRUSTEES

Job C. Tripp, Charles H. Morton, Thomas A. Tripp, Daniel W. Deane, George B. Luther, Elisha S. Whiting, Jr., Samuel S. Bumpus, Walter H. Judd, Edw. G. Spooner, Lewis E. Bentley, Horace K. Nye, Wm. B. Gardner, David N. Kelley, Lemuel LeBaron Dexter, Edward G. Tallman, Joseph H. Allen, Linnaeus W. Morton, Andrew Snow, Jr.

FAIRHAVEN STREET DIRECTORY 1917

Copyright 1917 by W A Greenough & Co

- ADAMS from 84 Spring to 345 Main
 1 3 Spring
 18 Christian
 40 43 Bridge
 0 Huttleston av
 0 Ash
 0 Hickory
 0 Maple
 0 Brook
 0 Massasoit av
 91 Holcomb
 125 Hicks
 146 North
 155 Long road
 228 227 Ball
 233 Wilding
 240 Briggs
 247 Brown
 0 265 Main
 AKIN from 522 Washington
 ALDEN ROAD from Washington opposite
 Scenticut Neck rd to Acushnet line
 0 0 Washington
 0 0 Bridge
 253 Boston Hill rd
 0 Long road
 0 Winsor
 0 Morton
 0 Deane
 0 Marguerite
 0 0 Acushnet line
 ALLEN from 67 Fort to 48 Green
 ALMY from 109 Bridge
 ALPINE AVENUE from Acushnet river
 to 392 Main
 0 0 Acushnet river
 0 0 Sycamore
 0 0 Main
 ASH from Adams north of Huttleston and
 east
 ATLAS from Farm Field to 11 East Allen
 0 0 Farm Field
 10 West Allen
 0 Lawton
 0 East Allen
 BALL from Main opposite cemetery to
 Burgess avenue
 0 0 Main
 0 0 Adams
 0 0 Burgess av
 BEACH from Howland road to Kendrick
 avenue
 BEACON from end Fort to the beacon
 BENNETT HILL from Cedar Island Scenti-
 cut Neck rd
- BLACKBURN from 1 Main
 BLOSSOM HILL Washington Weeden and
 Gelatt road
 BOSTON HILL ROAD from 253 Alden rd
 east to Oak Grove lane
 0 0 Alden rd
 0 0 Mill rd
 0 0 Oak Grove lane
 BRIDGE from Acushnet river near N B &
 F bridge to New Boston rd
 0 1 Acushnet river
 8 7 Middle
 16 15 Main
 24 25 William
 50 49 Green
 61 Mulberry
 69 Jefferson
 82 81 Adams
 109 Almy
 119 Delano
 129 Holcomb
 0 Maciel lane
 0 0 Alden rd
 0 0 Mill rd
 0 0 New Boston rd
 BRIGGS from opposite 314 Main to 240
 Adams
 BROOK from Adams north of Huttleston
 av east
 BROWN from 247 Adams to beyond Bur-
 gess avenue Oxford Heights
 0 0 Adams
 0 11 Spruce
 0 0 Burgess av
 BRYANT from 121 Spring to 144 Wash-
 ington
 BURGESS AVENUE from Ball to beyond
 Brown
 0 0 Ball
 0 0 Wilding
 0 0 Brown
 CEDAR from 25 Fort to Farm Field
 0 0 Fort
 0 Green
 0 Laurel
 0 65 Oak avenue
 0 0 Farm Field
 CENTRE from Acushnet river at Handy's
 wharf to Tripp
 0 0 Acushnet river
 0 0 Water
 0 0 Middle
 18 19 Main

36	35	Main	105	Walnut
46	47	Walnut	GARRISON	from 45 Howland rd to Kendrick av
52	53	Green	GELATT ROAD	from 623 Washington to Little Bay
64	65	Laurel	GIFFORD	from Farmfield lane, next east of Atlas street
74	75	Chestnut	GREEN	from Cedar near Fort to beyond Huttleston av
82	83	Pleasant	0	0 Cedar
96	95	Rotch	0	0 Cottage
106	105	Summer	48	Allen
114	113	Hitch	70	49 Farm Field
CHERRY	from Acushnet river at Point Comfort to Cooke	0	0	Church
0	0	Acushnet river	84	83 South
0	0	Pilgrim avenue	96	97 Union
0	0	Lafayette	0	0 Centre
12	13	Oxford	124	123 Washington
20	23	North	141	Rodman
30	0	Cooke	144	145 Spring
CHERRY	2nd from Acushnet river to 432 Main Villa Park	0	0	Christian
0	0	Acushnet river	190	189 Bridge
0	0	Sycamore	0	0 Huttleston avenue
0	0	Main	HARBOR VIEW	end Farm Field
CHESTNUT	from oposite 45 Cedar to 53 Spring	0	0	HARDING ROAD
0	0	Cedar	from 448 Main to bey Sycamore	0 Milton
0	0	Cottage	0	Clark
0	0	Farm Field	0	Davis
0	0	Church	HAWTHORN	from 427 Main
86	85	South	HEDGE	from east from Main next north of North
0	0	Union	HICKORY	from Adams north of Huttleston avenue east
0	0	Centre	HICKS	from 125 Adams
124	123	Washington	HITCH	from the railroad to 113 Washington
140	141	Rodman	0	0 Washington
0	0	Spring	0	0 Centre
CHRISTIAN	from Green to 18 Adams	0	0	N Y, N H & H R R
0	0	Green	HOLCOMB	from 126 Bridge to 91 Adams
16	17	Mulberry	HOPE	from 544 Washington
34	33	Jefferson	HOWLAND ROAD	from Acushnet river to 330 Main
0	0	Adams	0	0 Acushnet avenue
CHURCH	from 1 Main to beyond Pleasant	0	0	Beach
0	0	Main	0	0 River avenue
0	0	Fort	0	0 River avenue
0	0	William	0	0 Oak
0	0	Green	0	0 Sycamore
46	47	Laurel	45	Garrison
0	0	Chestnut	0	0 Main
0	0	Pleasant	HUTTLESTON AVENUE	from Main opp N B & F Bridge to Adams
CLARK	from Harding rd	0	0	Main
COOKE	from end Cherry to 222 Main	0	0	William
COTTAGE	from 35 Fort to beyond Laurel	0	0	Green
0	0	Fort	0	0 Adams
0	0	Green	ISLE OF MARSH	off Point Comfort Oxford
0	0	Laurel	JACOB'S NECK	end Sconticut Neck road
COWEN	from 83 Middle to 104 Main	0	0	JACOB'S POINT
DANIEL	from 437 Main	0	0	east end Sconticut Neck road
DAVIS	from Harding	0	0	JEFFERSON
DEANE	from Sycamore to Alden rd	70	Bridge	from 66 Spring to opposite
DELANO	from 110 Spring to 119 Bridge	2	1	Spring
DOANE	from 7 Fort	16	15	Christian
DOVER	from Main near Maitland to Sycamore	0	0	Bridge
EAST ALLEN	from 57 Pleasant to Atlas	0	0	JESSE
0	11	Atlas	0	0
EAST COGGESHALL	from 259 Adams	0	0	KANE
EGYPT LANE	from 141 Washington to the cove	0	0	from 735 Washington
ELDRIDGE LANE	from 38 Water to Acushnet river	0	0	KELLEY'S LANE
ELM	from Acushnet river north of Linden av	0	0	from 32 Water to the wharf
FARM FIELD	from 49 Green to the Cove	0	0	KENDRICK AVENUE
0	0	Green	0	0
0	0	Pleasant	0	0
0	0	Laurel	0	0
0	0	Atlas	0	0
0	0	Chestnut	0	0
0	0	Cedar	0	0
0	0	Cove	0	0
FERRY	from Water to 16 Main	0	0	Orchard
0	0	Railroad depot	0	Garrison
0	0	Water	0	Sycamore
0	0	Middle	0	Oak
0	0	Main	0	River avenue
FORT	from Beacon to William	0	0	Beach
0	0	Beacon	0	Acushnet river
7	25	Doane	LAFAYETTE	from opposite 2 West to 198 Main
0	0	Maple avenue	2	West
0	35	Cottage	LAUREL	from Cedar to 41 Spring
0	67	Allen	16	15 Cherry
88	89	Church	36	35 Main
0	103	South	0	0 Cedar
			0	0 Cottage

44 0 Farm Field
 68 71 Church
 84 83 South
 0 0 N Y, N H & H R R
 98 97 Union
 112 113 Centre
 124 123 Washington
 142 141 Rodman
 0 0 Spring
 LAWTON from Atlas east
 LINCOLN from 125 Spring, opposite Bryant
 LINDEN AVENUE from 163 Main to Linden park
 LINDEN PARK rear 163 Main
 LONG ROAD from 155 Adams to Head of River road
 MACIEL LANE from Bridge beyond Holcomb
 MADISON SQUARE junction Spring and Washington
 MAGNOLIA AVENUE from Acushnet river to Main opposite Hawthorn
 0 0 Sycamore
 0 0 Acushnet river
 0 0 Main
 MAIN from 1 Church through Oxford Village to Acushnet line
 1 Church
 13 South
 16 Ferry
 30 31 Union
 42 39 Centre
 64 65 Washington
 73 Spring
 92 Pease
 104 83 Cowen
 116 117 Bridge
 130 N B and Fairhaven bridge
 131 Huttleston avenue
 163 Linden avenue
 163r Linden park
 0 Elm
 192 Pilgrim avenue
 198 Lafayette
 206 207 Oxford
 214 215 North
 222 Cooke
 248 Taber
 256 Wood
 0 Riverside cemetery
 0 Kendrick avenue
 0 Ball
 315 Briggs
 330 Howland road
 0 Adams
 0 Deane
 0 Morton
 368 0 Winsor
 0 0 Morgan
 0 0 Dover
 392 Alpine avenue
 397 Maitland
 400 Newbury
 0 411 Blackburn
 Veranda avenue
 427 Hawthorn
 428 Magnolia avenue
 432 Cherry second
 437 Daniel
 448 Harding road
 451 Acushnet line
 451 Jesse
 0 485 Acushnet line
 MAITLAND from 397 Main
 MANHATTAN AVENUE from Scoticut Neck road to Pope Beach
 MAPLE AVENUE from Fort East, next to Cedar
 MAPLE from William north of Huttleston east to Adams
 MARGUERITE from end Alden road
 MASSASOIT AVENUE from Main to Adams
 MAXFIELD east and west to Delano
 MIDDLE from Ferry to N B and Fairhaven bridge
 2 1 Ferry
 14 15 Union
 26 25 Centre

42 41 Washington
 72 71 Pease
 0 83 Cowen
 0 0 Bridge
 0 115 N B and Fairhaven bridge
 MILL ROAD from 404 Washington to Boston Hill road
 0 0 Washington
 98 97 Bridge
 MILTON from 60 Harding road
 MORGAN AVENUE north and south between Newbury avenue and Veranda av
 MORTON from Sycamore to Alden road
 0 0 Sycamore
 0 0 Main
 0 0 Alden road
 MULBERRY from 54 Spring to 61 Bridge
 18 19 Christian
 0 0 Bridge
 NARRAGANSETT BOULEVARD runs north from 320 Washington east of Scoticut Neck road
 NASKATUCKET VILLAGE Washington between Mill road and Weeden road
 NEW BOSTON ROAD from Washington at Blossom Hill to Acushnet line
 0 0 Washington
 0 0 Bridge
 0 0 Acushnet line
 NEWBURY from 400 Main to the Acushnet river
 NORTH from 23 Cherry to 140 Adams
 2 1 Cherry
 14 15 Main
 84 83 Adams
 OAK from Howland road to Kendrick avenue
 OAK AVENUE from 65 Cedar
 OAK GROVE LANE from End Boston Hill road to Turkey Grove
 OAK GROVE TERRACE from Atlas to Cove east and west
 ORCHARD from 55 Howland road to Kendrick avenue
 OXFORD from Acushnet river at Point Comfort to beyond Main
 0 0 Acushnet river
 0 7 West
 24 25 Cherry
 50 49 Main
 OXFORD VILLAGE from Oxford and Lafayette North
 PEASE from Acushnet river to 92 Main
 0 0 Acushnet river
 8 9 Middle
 0 0 Main
 PERRY from 700 Washington
 PERRY AVENUE from Scoticut Neck road beyond Jacob's Neck road
 PILGRIM AVENUE from 192 Main to Cherry
 PINE GROVE from 768 Washington
 PLEASANT from Farm Field to Washington
 0 0 Farm Field
 0 57 Allen
 0 0 Church
 0 0 South
 92 93 Union
 108 107 Centre
 0 119 Washington
 POINT COMFORT foot Lafayette
 POPE BEACH Manhattan avenue off Scoticut Neck road
 POPE BEACH ROAD from Scoticut road to Little Bay
 POTTER'S LANE from Scoticut Neck road below the Union Chapel to Buzzards Bay
 RICHMOND LANE from Scoticut Neck road beyond Jacob's Neck road
 RIVER AVENUE from Howland road Kendrick avenue
 RODMAN from 141 Green to beyond Summer
 4 5 Green
 10 9 Laurel
 0 0 Chestnut
 44 Rotch
 52 Summer

ROGERS from about 135 Spring
 ROSELAWN from opposite 196 Wash-
 ington
 ROTCH from 90 Union to Spring opposite
 Adams
 2 Union
 12 13 Centre
 32 31 Washington
 48 49 Rodman
 0 89 Spring

SCONTICUT NECK ROAD from opposite
 Washington down Sconticut Point
 0 0 Washington
 0 Pope Beach road
 0 0 Manhattan avenue
 0 Whitefield lane
 0 Potter's lane
 0 Jacob's Neck road
 0 Richmond lane
 0 Perry avenue
 0 0 Sconticut Point
 0 West Island

SHAW ROAD from 745 Washington south
 SOUTH from 13 Main to Pleasant

SPRING from 73 Main to 212 Washington
 0 3 Main
 10 9 William
 17 Walnut
 32 31 Green
 41 Laurel
 53 Chestnut
 54 Mulberry
 Jefferson
 Adams
 0 Rotch
 110 Delano
 0 Rogers
 121 Bryant
 125 Lincoln
 0 Temple place
 0 0 Washington

SPRUCE from 6 Wilding to 11 Brown
 Oxford Heights

STONE running north from Washington
 one-half mile east of Mill road

SUMMER from 106 Centre to 49 Rodman
 0 0 Centre
 0 25 Washington
 44 45 Rodman

SYCAMORE from Kendrick avenue to
 Acushnet line
 0 0 Kendrick avenue
 0 0 Howland road
 0 Deane
 0 Morton
 0 Winsor
 0 Morgan
 0 Dover
 96 97 Alpine avenue
 0 0 Veranda avenue
 0 0 Newbury
 0 0 Magnolia avenue
 0 0 Cherry 2nd
 0 161 Harding
 0 0 Acushnet line

SYLVIA running north from Washington,
 east from New Boston road and west
 of Percy

TABER from 248 Main to Acushnet river
 TEMPLE PLACE from 180 Washington
 to Spring

TERRY from 50 Spring to Christian north
 and south
 E. Beconds N UeckNg

TOWN LANE see Bryant

TRIPP from Washington beyond Hitch
 to the railroad

TURKEY GROVE end Boston Hill road
 and Oak Grove lane

UNION from Acushnet river at Union
 wharf to 2 Rotch
 0 0 Acushnet avenue
 0 0 Water
 0 0 Middle
 12 13 Main

28 27 William
 32 33 Walnut
 42 41 Green
 48 49 Laurel
 0 0 Chestnut
 0 Pleasant
 90 Rotch

VERANDA AVENUE from Main oposite
 Hawthorn to Acushnet river
 0 0 Main
 0 0 Sycamore
 0 0 Acushnet river

VILLA PARK Village foot Harding road
 next Acushnet line

WALNUT from 105 Fort to 17 Spring
 0 1 Fort
 0 0 Union
 24 23 Centre
 0 Washington
 58 57 Spring

WASHINGTON from 45 Water to Matta-
 poisett line

3 Water
 8 9 Middle
 14 19 Main
 0 0 William
 34 33 Walnut
 48 47 Green
 60 61 Laurel
 70 71 Chestnut
 82 83 Pleasant
 94 93 Rotch
 102 101 Summer
 113 Hitch
 0 Tripp
 141 Egypt lane
 144 Bryant
 180 Temple place
 0 Roselawn
 212 Spring
 0 Madison square
 0 Alden road
 404 Mill road
 0 Alden road
 404 Mill road
 475 Weeden road
 522 Akin
 540 Stone
 0 New Boston road
 623 Gelatt road
 774 773 Mattapoissett line
 700 Perry
 735 Kaue
 747
 747 Shaw road
 768 Pine Grove

WATER from Ferry opposite N Y, N H
 & H R R depot to 3 Washington

2 0 Ferry
 8 0 Granite wharf
 0 0 Union
 22 City Marine Ry wharf
 26 Centre
 32 Kelley's lane
 32r Kelly's wharf
 38 Eldridge lane
 45 Washington

WEEDEN ROAD from 475 Washington to
 Little Bay

WEST from Oxford to Acushnet river

WEST ALLEN from 10 Atlas to the cove

WEST ISLAND end Sconticut neck off
 Long Island

WHITEFIELD LANE from Sconticut
 neck off Long Island
 Neck road to Little Bay

WIGHAM BEACH off Sconticut Neck rd

WILDING from 233 Adams to Burgess
 avenue
 0 0 Adams
 0 Spruce
 0 0 Burgess avenue

WILLIAM from end Fort to Massasoit av
 14 15 Union
 2 3 Fort
 24 25 Centre
 44 43 Washington
 54 55 Spring
 0 0 Bridge
 0 0 Huttleston avenue
 0 0 Maple
 0 0 Linden avenue
 0 0 Elm
 0 0 Massasoit avenue

WINSOR from Sycamore to Alden road
 0 0 Sycamore
 0 0 Main
 0 0 Main

WOOD from 256 Main to Acushnet river

CEMETERIES

Nasketucket, Washington opposite Mill road
 Riverside, Main bet Kendrick avenue and Wood
 Woodside, Main cor Morton

WHARVES AND BRIDGES

Chace's 22 Water
 City Marine Ry 22 Water
 Coggeshall st Bridge end Howland road to Coggeshall N B
 Dealuo's foot of Washington
 Ellis' 60 Fort

Fairhaven Iron F Co's Water near Ferry
 Granite 8 Water
 Handy's foot of Centre
 Kelley's rear 32 Water
 N B and Fairhaven Bridge from Main opposite Huttleston avenue to North Second street N B
 N Y, N H & H R R, Ferry
 Smith's Boat Landing 80 Middle
 Union, foot Union

BLOCKS, BUILDINGS, HALLS PARKS, ETC

Academy Hall, Main near the Bridge
 Banquet Hall, Town Hall Building
 Cooke Memorial Park end Pilgrim avenue
 Cushman Park junction Main, Bridge, Green and Spring
 Fort Phoenix end Beacon
 Harbor View, Beach end of Farm Field
 Masonic Building, Main cor Centre
 Millicent Public Library Building Centre corner William
 National Bank Building 40-42 Main
 Phoenix Block, 41 to 45 Main
 Phoenix Hall 41 Main
 Post Office, Masonic bldg, Main corner Centre
 Town Hall, Town Hall Building
 Town Hall Building, Centre corner Walnut
 Veterans' Hall, Union corner Water
 Willow Park, Fort corner William

FAIRHAVEN GARAGE

E. G. SPOONER, Jr., Prop.

Repair and Machine Work a Specialty

Automobiles For Hire

Auto Storage and Supplies

Gasolene and Oils

Open Day and Night

Washington cor. Rotch St., Fairhaven, Mass.

Telephone 461-3

FAIRHAVEN DIRECTORY

- Abbott Betsey A widow Benjamin bds 2 Elm
 "Carroll A (Sadie) master mariner h 14 Water
 Adams Charlotte F widow John T h 99 Pleasant
 "Express Co. H D Burke agt 22½ Middle
 "Irving molder h 25 Bridge
 Adshhead Frank machinist h 39 William
 "Harold F bds 39 William
 "Henry J clerk bds 39 Willam
 Aiken Albert C (Alice) constable h 76 Center
 Akin Almira widow Henry h 5 Mill road
 "Bartholomew G artist 14 Oxford h do
 "Charles T clerk P O b 14 Oxford
 "Durfee D (Victoria M) farmer h 474 Washington
 "Elizabeth E widow Eben Jr h 14 Oxford
 "Ellen H bds 10 William
 "Fred (Carrie) laborer h 109 Bridge
 "Ida Mrs h 111 Chestnut
 "John Jr died May 23 1917
 "Mary E manicuring 14 Oxford h do
 "Prince S carpenter h 5 Mill road n Wash
 Albertse Benjamin (Mary) foundryman h 6 Hitch
 Albertini Louis (Nazerani) engineer h 32 Middle
 Albiston Annie L operative bds 382 Alden road
 "Beryl attendant bds 382 Alden road
 "Joseph (Elizabeth) operative h 382 Alden road
 "Roger W (Myra) h 181 Washington
 Alden Clinton W (Minnie H) plumber h 14 Wash
 "George L farmer h 254 Washington
 "Harold C clerk h 14 Washington
 "Silas P watchman h 54 Church
 "Willard gardener Peter Murray's h Spring
 "William K (Lucy A) laborer h 3 Terry
 Aldrich William N molder h 46 William
 Alferes Enos farmer h New Boston road
 Allard Edwin A machinist h 45 Green
 "Stephen W, U S N bds 45 Green
 Allen Arthur E carpenter bds 52 Cedar
 "Bartlett second (Emily) h 11 Lafayette
 "Charles E laborer h Scouticut Neck road
 "Charles B (Lottie T) h 584 Washington
 "Cyril (Rose) fisherman h Beach
 "George J plumber h Stonicut Neck road
 "Harriet A nurse bds 42 Church
 "James M Jr (Ann) h 5 Lafayette
 "Jeanette h 72 Centre
 "Joseph H (Florence W) treas Neild Mill N B h 16 Cottage
 "Julia widow Nathan P h 42 Church
 "Lillian teacher bds 5 Lafayette
 "Minnie L clerk bds 5 Lafayette
 "Roger LeB (Helen) clerk h 584 Washington
 "Sarah and Emily P h 30 Main
 "Stephen M (Amanda) drill maker h 10 Spring
 "Warren L (Ethel) carpenter h 52 Cedar
 "William M postmaster Main cor Center h 30 Main
 Allmond Benjamin G (Florence M) foreman h 33 Green
 Almeida Augusta h 8 Hitch
 Almond William weaver h 251 Adams
 Almy Dorothy D teacher bds 142 Main
 "Edgar M (Ethel L) h 142 Main
 "George L (Sylvia E) laborer h 153 Green
 "George L Jr clerk bds 153 Green
 "Tilson B operative bds 142 Main
 Alton Joseph B janitor Preparatory school h 44 Water
 "William E (Alice) engineer h 44 Water
 Alves Manuel J (Mary) farmer h 191 Spring
 Amaral Antone laborer h 418 Alden road
 "John (Rosa) fisherman h 153 Sycamore
 "Joseph operative h 105 Sycamore
 "Manuel laborer h 418 Alden road
 "Manuel D (Mary) express 3 Spring h do
 "Manuel Pacheco laborer h 26 Alpine av
 Ames George B (Margaret) supt Acushnet Process Co h 109 William
 Anderton John A engineer bds 89 Middle
 Andrade Antone watchman h 143 Washington
 "Joseph chauffeur bds 22 Bryant
 "Miguel (Rose) laborer h 22 Bryant
 Anderson Albert (Henrietta) driver h 49 Cedar
 "William O account & paymaster Allas Tack Co h at N B
 Andrade Manuel laborer bds 181 Adamm
 "John (Mary) h 50 Alpine avenue
 "Manuel (Mary) fisherman h Ash st
 Andrews John (Mary) h 50 Alpine avenue
 "John farmer h Oak Grove lane
 "Joseph (Mary) laborer h 44 Brown
 Anthony Annie Mrs h 33 Christian
 "John cooper h 33 Christian
 Archer Ellen F Mrs bds 134 Laurel
 Armbruster George helper 72 Main h 35 Middle
 Armes Louis F (Louise) cotton broker h 43 William
 "Roland K broker h 33 Laurel
 Arruda Antone S (Mary) carpenter h 738 Washington
 Ashley Clarence C operative h 44 Oak Grove terrace
 "James C laborer h 44 Oak Grove terrace
 Ashton Albert second hand h Kane
 Astin Charles M laborer bds 41 Bridge
 "Hattie widow William h 41 Bridge
 "Herbert H plumber b 41 Bridge

Asltm

"William H (Alice) clerk 27 Center h 89 Spring
 Athearn Carrie B widow William E h 65 Bridge
 Atkinson Lyles (Catherine) U S A h 156 Sycamore
 "Thomas h 59 Rotch
 "Walter W bkpr Atlas Tack Co h 59 Rotch
 Atlas Tack Co Pleasant near Church
 Audette George farmer b Oak Grove lane
 "Ulrich farm hand h Oak Grove lane
 "William laborer h Oak Grove lane
 Aubry August (Alexandrine) weaver h 37 Veranda avenue
 Augustine Francisco farmer h Scoticut Neck road
 Austin Albert L (Gertrude) laborer h 7 Summer
 "Arthur H (Flora J) janitor Oxford school h 6 Jefferson
 "George A h Mill road
 "Harry motorman h 544 Washington
 "Hiram A (Sarah) farmer h 544 Wash
 "Reuben A (Minnie) carpenter h 544 Washington
 Avila Frank (Emily) fisherman h 14 W Allen
 Avilla Joseph M (Marion) fisherman h 33 William
 Babbitt Brothers (James Babbitt 2nd) loom crank mfrs 10 Water
 "Edwin V bds 132 Chestnut
 "Elizabeth G widow Isaac N Jr h 85 Fort
 "Frank M U S A b 132 Chestnut
 "Isaac N (Eva F) steam specialties N B h 132 Chestnut
 "Isabell widow James M h 7 Chestnut
 "James M 2nd died June 20 1917
 "Joseph W (Mabel E) blacksmith 10 Water h 28 Laurel
 "Raymond T (Fanny E) clerk h 44 Laurel
 Babcock Jennie Mrs h 141 Green
 Babineau August fisherman h 102 Sycamore
 "John B clerk Centre cor Main h at N B
 Babola John (Lizzie) operative h 20 Winsor
 Bailey William (Pauline) eyelet maker h 171 Adams
 Baillargeon Casimer (Sophia) laborer h 36 Beach
 "James U S A bds 36 Beach
 "Joseph rem to Fall River
 "Louis fisherman bds 36 Beach
 "Narcisse rem to New Bedford
 Bainbridge Mary bds 163 Main
 "Thomas loomfixer h 163 Main
 Baker Annie I widow Nehemiah b 70 Washington
 "Charles R (Cassie M) carpenter h 37 Taber
 "Edward E (Hattie E L) h 123 Green
 "Emma Mrs housekeeper b 178 Adams
 "Foster K student bds 241 Green
 "Helen L clerk supt of schools office bds at New Bedford
 "James B (Sarah) mteal stripper h 51 Pleasant
 "James E (Carrie A) furniture and repairer 21 Mulberry h 19 do
 "James G (Mary A) printer h 241 Green
 "John J (Eliza A) foreman Atlas Tack Co h 107 Fort
 "John L fisherman h Weeden road
 "Lorenzo D (Agnes) carpenter h 76 Laurel
 "Samuel J (Mary B) tackworker h 51 Pleasant
 "Winifred teacher bds 48 William
 Baldwin Edward G (Alice M) painter h 36 Spring
 "Edward G Jr painter bds 36 Spring
 "James C h 54 Oak Grove terrace
 Ball William E (Josephine) foreman h 514 Washington
 Bancroft Henry C painter bds 700 Washington
 Baptista John R clerk h Shaw road
 Baptiste John (Mary) h 10 Atlas

Barber Fred (Laura) painter h 34 Oak
 Barbozo Manuel operative h 31 Harding road
 Barcellos Joseph farmer h 428 Wash
 Barnes Edward W (Lila F) farmer h 109 Spring
 "Joseph C fisherman h Roselawn
 Barney Herbert W (Sarah M) express 63 Spring h do
 "John T U S A bds 63 Spring
 Baron Lawrence (Mary) loom fixer h 13 Sycamore
 Barrett Samuel C (Laura) blacksmith h 30 Jefferson
 Bartlett Manuel (Annie) fireman h 141 Laurel
 Barton Maria widow William bds 207 Main
 Bassett Adelbert R (Catherine) tack mkr h 29 Main
 "George A machinist h 24 Atlas
 "George M machinist h 24 Atlas
 "see Bessette
 Batchelder Florence A widow C Frank b 25 Elm
 Bates Arthur A (Hilda) watchman h 13 Farm Field
 "Benjamin M (Doris) carpenter 88 Main h 4 Lafayette
 "J Clifford (May) clerk h 675 Washington
 "Otis H (Alice R) carpenter h 218 Main
 Battistella Fortunato laborer h Akin st
 Baudoin Louis N (Annie) hairdresser 49 Main h 49 Bridge
 Bauldry Carlton C student b 69 Green
 "Lyman C (Juliette) supt h 69 Green
 Beach Oliver J plumber h Scoticut Neck road
 Beardsley Clarence A (Ella) mgr h 105 William
 "Ralph A clerk bds 105 William
 Bearse Mary F widow Elisha B bds 6 Lafayette
 Beaulieu Prime h Pope Beach
 "Wilfred J carpenter h Pope Beach
 Beedon Joseph H caretaker h 152 Main
 Beegle John W (Alma) farmer h 200 Washington
 "John W farmer h Scoticut Neck road
 Belcher Alice bds 31 Middle
 "Ernest W (Minnie) pastor M E Church h 31 Middle
 Belding Edgar F bds 84 Green
 Benjamin Earl C (Marion M) eyelet mkr h 35 Green
 Bennett Albert N (Cora) clerk P O h 65 Wash
 "Charles L (Sarah S) carpenter h 93 Laurel
 "Charlotte Mrs bds 8 Middle
 "Clara h 199 Main
 "Jane D Mrs h 198 Main
 "Marion V clerk bds 93 Laurel
 Benoit Adolph (Rosalina) laborer h Davis st
 "Ernest eyelet worker bds 27 Wilding
 "Henry operative h Davis st
 "Joseph (Elizabeth) watchman h 27 Wilding
 "Victor laborer h 6 Daniel
 Benson Addie F nurse h 580 Washington
 "Charles F (Lucy W) farmer h 620 Washington
 "Clarence E (Agness G) supt h 89 Fort
 "Colby operative bds 89 Fort
 "Edith I student bds 89 Fort
 Bentley Bessie M music teacher bds 252 Main
 "Lewis E (Esther) supt h 252 Main
 Berger Herman shoe repairer 56 Main h do
 Bernard Stanislas Rev pastor St Joseph's R C church h 3 Adams
 Besse Edward L (Lillian E) machinist h 10 Cooke
 "Lillian M student bds 10 Cooke
 "Millicent H bkpr bds 10 Cooke
 Bessette Peter painter h 50 Alpine
 Betagh Harry R clerk b 50 William
 "Robert (Cora) fore Atlas Tack Co h 50 William

- Bettencourt Frank (Mary) laborer h 60 Spring
 "Fred carpentre bds 8 Massasoit avenue
 "Gabriel farmer h Pope Beach
 "John chauffeur b 18 Massasoit
 "John E (Alvina) driver h 18 Massasoit
 "Joseph L engineer h 7 Walnut
 Beuchotte Claude J (Tabitha Inn) Centre cor Laurel h at N Y
 Bickerstaff James loomfixer h 142 Adams
 Bingham Allen R foreman N B h 68 Laurel
 "Ralph W music teacher 68 Laurel bds do
 Birks Lila teacher bds 113 Laurel
 Bisbee Martin L (Lucy H) cigars etc 25 Centre h 59 Main
 Bishop Carl A (Gertrude E) mgr h 34 Oxford
 "Leslie F clerk bds 34 Oxford
 Bissanillon Adelard farmer h Sciticut Neck road
 Bissonette Ludger (Josephine) operative h 403 Main
 "Omer (Beatrice) blacksmith h 156 Sycamore
 Black Thomas (Agnes) evangelist h 129 Green
 "William clerk bds 129 Green
 Blackburn John A (Elizabeth) carpenter h Farm Field beyond Cedar
 Blackwelle Annie G Mrs dressmaker h 209 Main
 "Frank L florist h 209 Main
 Blakley Charles (Mary) mule spinner h 161 Sycamore
 Blakey Albert weaver h 1 Burgess av
 Blanchet Joseph O (Yvonne) plumber h 30 Taber
 Blanchette Adrien weaver b 45 East Coggeshall
 "Albert engineer h 34 Jesse
 "Dora weaver b 45 E Coggeshall
 "Elzear h 45 E Coggeshall
 "Yvonne b 45 E Coggeshall
 Bliss Alexander F (Emily H) h 41 Fort
 "A Leonard painter 107 Main h 10 Spring
 "Malcolm G vamber b 41 Fort
 Blois Albert C (Ella M) sales h 79 Cedar
 Blossom Clara A h 583 Washington
 "Franklin A h 583 Washington
 "Levi (Georgianna) farmer h 565 Washington
 "Lewis F (Ella) milk 565 Wash h do
 Bly William H (Ella) insurance h 76 Centre
 Bly William H assesor and insurance h 76 Centre
 Boardman Rebecca Mrs h 14 Washington
 Boisvert George (Alice) (Independent Wet Wash) Maitland st h 41 Veranda av
 Bolles William E h 56 Washington
 Bonczek Peter weaver h 48 E Coggeshall
 Bond Adam weaver h 19 Wilding
 Boodry James D (Cora S) foreman at N B h 36 Washington
 Boothman Jonathan B (Annie) operative h 223 Adams
 Borden Isaac S (Elizabeth) eyelet worker h 204 Washington
 "K Perry farm hand h Oak Grove lane
 Borges Manuel milk h 367 Alden road
 Bosworth David N (Mary A) mariner h 99 Pleasant
 Botea Manuel laborer bds 92 Centre
 Boteilho Manuel (Emilia) fireman h 11 Brown
 Boucher Ernest laborer h Sciticut Neck road
 "Romaud (Rose) shoes h 44 Summer
 Boudreau Isadore (Alice) operative h 19 Beach
 Bourassa Joseph (Melina) laborer h 288 Washington
 "William I student b 389 Washington
 Bousquet Patrick carpenter h Hicks
 Bowen William H h 11 Cooke
 Bowman Martin (Emma) variety 26 Centre h 14 Union
 "Phoebe A widow Charles b 93 Pleasant
 Bradford Thomas H (Emma A) machinist h 46 William
 Bradshaw Herbert G sales h 141 Chestnut
 "James E carrier P O h at N B
 "James W (Rosa L) nailmaker h 73 Main
 "John H h 141 Chestnut
 "Robert h 141 Chestnut
 Braley Albert G (Emma) (A G & G F Braley h 50 Cedar
 "A G & G F (Albert G and George F) Phoenix Poultry Yards 50 Cedar
 "Charles F laborer h 43 Cedar
 "Eunice Mrs housekeeper 50 Cedar
 "George F (Ethel) (A G & G F Braley) h 39 Laurel
 "Isabelle widow William h 51 Pleasant
 "Wallace L (Annie) caster h 137 Green
 Brant Charles W (Agnes G) tacker h 26 Spring
 Brazil Joseph oiler h 393 Main
 "Joseph (Mary F) farmer h 428 Washington
 Breakell Arthur J (Lizzie) doffer h 21 Harding road
 Breault J P electrician h 20 E Coggeshall
 Brennard James H student h Mill road
 "Robert D farmer h Mill road
 Briggs Harold K clerk bds 69 Fort
 "Robert A (Belle B) estimator h 50 Union
 Brightman George A carpenter h New Boston road
 Britto Frank (Mary) laborer h 4 Maxwell
 Broadbent John (Mary) machinist h 48 Chestnut
 Brotherson Ethel h 86 Middle
 Brown Albert A clerk bds 65 Green
 "Albert N (Annie) painter 87 Main h 65 Green
 "Allen A (Katherine L) laborer h 19 Cherry
 "Andrew G galvanizer bds 2 Oak avenue
 "Antone laborer h Sciticut Neck road
 "Candido fisherman bds Sciticut Neck rd
 "Domingo carpenter b Sciticut Neck rd
 "Frank E whaling guns and lances h 314 Main
 "George D (Charlotte G) master mechanic h 279 Washington
 "Hannah Mrs bds 11 Cooke
 "James W (Jennie M) plumber h 38 Green
 "John farmer h Sciticut Neck road
 "Joseph farmer h Sciticut Neck road
 "J Wilson (Jennie M) plumber h 38 Green
 "Mercy D N Mrs h 149 Main
 "Pierce D (Florence) sales mgr h 35 Oxford
 Browne Harry H (Florence) (Browne Pharmacy) Centre cor Main h 31 Fort
BROWNE PHARMACY (Harry H Browne) Centre corner Main See back cover
 Brownell Ada bds 27 Middle
 "Algernon F (Minerva) foreman h 27 Middle
 "Blanch I Mrs bds 61 Cedar
 "Edwin T clerk bds 27 Middle
 "Giles F chauffeur bds 90 Laurel
 "Harriet T nurse bds 64 Main
 "Helen M bds 130 Green
 "Malcolm G machinist h 82 Bridge
 "Morris R (Laura) lawyer N B h 6 Fort
 "Ruth G bds 82 Bridge
 "Sarah G widow Charles F h 90 Laurel
 "Thomas R died Mar 24 1917
 Bruce Ella L Mrs h 24 Bridge
 Bruckshaw Andrew N physician 34 Walnut h do
 Bryant Delia widow George M nurse h 71 Fort
 "Elbert L (Mary) mason h 91 Main
 "John I (Lizzie B) county commissioner selectman and overseer of the poor h 70 Washington
 "Mary H B widow Arthur b 111 Main
 "Victor (Beatrice F) h 52 Rodman
 "William H h 75 Fort
 Bryden Esther A boarding 35 Main h do
 "Norman M (Bessie G) corporal U S A bds 17 Fort

- Bryden**
 "William S (Adelaide) mfrs agent h 17 Fort
Buckley Rebecca housekeeper b 174 Adams
Bulcock Harry (Mary) operative h 237 Wilding
Bulgar John P laborer h Stone st
 "Lewis laborer h Stone st
Bullen Ivy weaver b 337 Main
 "Thomas (Mary) loomfixer h 337 Main
Bumpus Annie bds 483 Washington
 "Samuel S (Elizabeth) sealer of weights and measures h 3 Washington
 "William student bds 483 Washington
Bund Albert Rev chaplain Sacred Hearts Academy h 334 Main
Burgess David rem to New Bedford
 "Ellsworth M (Bertha) sales mgr Atlas Tack Co h 87 Laurel
 "John A W (Lillian) machinist h 12 Middle
 "Leslie F (Hattie) collector h 10 Mill rd
Burke Herbert D (Fanny) Adams Express agt 22½ Middle h 26 do
 "Herbert D Jr clerk b 26 Middle
 "James H (Annie G) h 50 Bridge
Burkett Mildred tack maker bds 45 Cedar
Burks Lila teacher Rogers school bds 113 Laurel
Burnette John M laborer h 207 Washington
Burrell Sarah E Mrs bds 102 Main
 "Sidney (Edith) fixer h 114 Pleasant
Burt Walter H (Sadie) U S N R F bds 44 Water
Burton Arthur (Sarah) h 117 Main
Bushnell Charles F (Sarah E) salesman N B h 16 Oak avenue
 "Elizabeth S clerk bds 16 Oak avenue
 "Helen M tack maker bds 16 Oak avenue
Butman Eleanor widow William T h 106 Washington
Butterworth Charles A (Florence) supt h 11 Lafayette
Cabral Antone laborer h 10 Magnolia av
 "Charles M (Marion M) gardener Peter Murrays h 7 Hitch
 "Jacintho (Anna) laborer h 105 Sycamore
 "Joseph tacker h 39 Christian
 "Manuel fisherman h 41 Christian
 "Manuel laborer h 10 Magnolia avenue
 "Mary widow h 20 E Allen
Caisse Richard (Eva) dentist h 129 William
Caldwell Mattie h 9 Rodman
Callas Samuel (Eva) boot black h 55 Pleasant
Calloway Frank S (Alice B) foreman Atlas Tack Co h 135 Chestnut
Cameron Hill B (Mary E) foreman h 39 Taber
Camara Adolphe (Georgianna) chauffeur bds 7 Hickory
Camasini Augustino laborer h Akin st
Campbell Elwyn G teacher N B h 84 Laurel
 "Emma A widow Eugene bds 84 Laurel
Cannon Lucy widow Charles E h 6 East Allen
Caouette Stella teacher bds 93 Fort
Card Grace E bds 109 Main
 "Harold L vammer bds 109 Main
 "Henry L h 96 Middle
 "James E (Elizabeth) h 109 Main
 "Norman C (Ada) vammer h 46 Bridge
 "William C (Minnie) h 109 Main
 "William C Jr machinist bds 109 Main
Cardoza Thomas (Mary) baker h 7 Maple
Carignan Arthur (Eva) rubber worker h 364 Main
Carleton Frank N harness maker h Harbor View
Carpenter Burt W (Laura) machinist h 5 North
 "Charles L died Dec 30 1916
 "George H laborer h 36 Lafayette
Carrie John J (Annie) master mariner h 26 Mulberry
Carrier George h 34 Alpine avenue
Carroll Edward (Celia) loomfixer h 335 Main
 "Edward J driver h Pine Grove
 "L M h 79 Fort
Carvalho Antone farmer h Gelatt road
 "Antone M (Mary) spinner h 44 Brown
 "Joseph farmer h Gelatt road
 "Manuel farmer h Bridge near Mill rd
 "Victor H farmer h Bridge n Mill road
Cary Floyd H (Anna T) designer h 6 William
Case Ada P nurse bds 10 E Allen
Casey Major J boat builder Bridge near Middle h at New Bedford
Caswell Arthur G (Madeline) engineer h 97 Main
 "Marjorie bds 97 Main
Caswell William H baggagemaster Fairhaven depot bds 34 Spring
Catlow John loom fixer h Long road
Caton Antone carpenter h Roselawn
Cawley Charles J (Sallie L) purchasing agent h 27 Green
Chace Andrew P (Lena) draftsman h 127 William
 "Prescott clerk b 127 William
 "Walter F shipwright 22 Water and Union wharf h at N B
 "William L (Nellie F) sexton Riverside Cemetery h 274 Main
Chandler Axel B laster h 34 Green
 "Chester F (Ruby T) laborer h 89 Spring
 "Herbert F (Clara) h 61 Bridge
Chapman Eben L (Edith P) civil engineer h 18 Cedar
 "James C gardener h 83 North
 "James E machinist b 83 North
 "Rose h 63 North
Charbonneau Adelard (Ellen) twister h 21 Newbury
 "Camille tacker bds 44 Veranda av
 "Elsie widow John h 44 Veranda avenue
 "John operative b 44 Veranda avenue
Charest Thomas (Matilda) weaver h 39 Brown
Charry Alice A h 195 Main
Chase Edward F farmer h Scouticut Neck road
 "Josiah C clerk Atlas Tack Co bds 35 Main
 "Mary W h 42 Church
Chaves Frank laborer h 70 Spring
Chevalier Edward laborer b 33 Brown
 "Peter painter b 33 Brown
 "William (Rosaling) operative h 48 Hawthorn
Chicoine Annie bds 131 Main
Chodkosky Edmund (Annie) carder h 2 Burgess avenue
Chononeik George weaver h 47 Maitland
Choquette Alfred carpenter bds 18 Wilding
 "Delia widow Alphonse h 18 Wilding
 "Wilfred operative b 18 Wilding
Churbuck Maud C teacher Rogers school bds 123 Green
Church Charles H chemist b 219 Main
 "Dorothy b 219 Main
 "Frank H (Sarah E) drug clerk h 219 Main
 "Hannah A widow James I h 1111 Pleasant
 "Leonard K bds 33 Middle
 "Sarah C h 18 Church
 "William F (Lucy A) prov 27 Centre b 33 Middle
City Marine Ry 22 Water
Clark John L Jr rem from city
 "Lilla h 35 Summer
 "Martha H widow John L h 13 William
 "Myra H Mrs h 45 Rotch
 "Nathaniel B painter h 35 Summer
 "Stanton B (Lucy) driver h Gifford st
 "Stephen H foreman h 39 William
 "Thomas A (Helen F) painter 87 Main h 70 Fort
Clarke Sara B principal Rogers school rms 37 Main
Clay Joseph W receiving clerk Atlas Tack Co h 192 Green
Clermont Ella operative bds 9 Magnolia avenue

- Cobb Charles W (Sadie) clerk h 63 Main
 Coethe Joseph (Mary) laundryman h 6
 Veranda avenue
 Coelho Antone da Rocha laborer bds 225
 Alden road
 Coggshall Memorial 6 Cherry
 Cole Alice R bds 36 Middle
 "Edward R (Maria) shipsmith Union cor
 Water h 36 Middle
 Coleman George B (Nellie) fireman h 111
 Spring
 Collier William (Lucy) weaver h 12 Gar-
 rison
 Collins Albert B, Registrar of Deeds N B
 h 6 Washington
 Colomy Nancy Mrs h 14 Water
 Condy Joseph laborer bds 44 Veranda av
 Congdon Walter S clerk h 10 Cherry
 Connolly Francis C carrier Fairhaven P O
 h at New Bedford
 Connor Charles A sales h 162 Main
 Cook Charles W fisherman h Scitout
 Neck road
 Cools Willibrod h 3 Adams
 Coombs Charles H (Elsie) machinist h 23
 Lafayette
 "Martha B h 23 Lafayette
 Cooper T h 6 Oak avenue
 Co-operative Grocery Stores Co 51 Main
 Copeland Helen B asst postmaster h 18
 William
 "Mary A widow Elisha h 18 William
 Corcoran James F marble and granite 102
 Middle h 73 Main
 Cordeira Antone S (Mary) operative h 25
 Hawthorn
 Corey Edmund S (Annie A) auditor h 31
 Green
 Cormier Oliver (Arthenise) fisherman h
 19 Beach
 "Philip fisherman bds 19 Beach
 Cornell Elizabeth Mrs h 48 Bridge
 "George helper bds 8 Cottage
 Correia Amering (Mary) operative h
 Harding road
 "Joseph variety 32 Water h 35 do
 Correia Antone laborer h Lincoln st
 "Antone operative h 14 Blackburn
 "Joseph operative h 37 Hawthorn
 "Joseph F laborer h 18 E Allen
 "Louis (Sarah) h 60 Spring
 "Manuel laborer h 127 Washington
 "Manuel Jr laborer h 127 Wash
 Corrie Bartholomew J (Bertha) grocer 747
 Washington h do
 "Benjamin J laborer h 39 Bridge
 "Joaquim J (Mary) collector h 171 Green
 "Manuel operative bds 51 Newbury
 Corson Everett U S A bds 180 Washington
 "Temple A automobiles at N B bds 180
 Washington
 Costa Elias laborer h 34 Blackburn
 "Ernest laborer h 12 Blackburn
 "Ernest B h Scitout Neck road
 "Frank farm hand b Ernest B Costa's
 Scitout Neck road
 "John D (Mary) steward h 63 Washing-
 ton
 "Joseph (Mary) laborer h 105 Sycamore
 "Manuel farmer h Scitout Neck road
 "Manuel F (Jessie) fisherman h 42 Middle
 Cottle Benjamin F (Hattie B) pianos
 N B h 84 Fort
 Coulombe Henry (Louise J) carpenter h
 164 Sycamore
 "Henry Jr carpenter b 164 Sycamore
 "William (Emma) carpenter b 164 Sycam-
 ore
 Couture Agnes L warper tender bds 379
 Alden road
 "Albina M h 379 Alden road
 "Blanche M operative bds 379 Alden road
 Covell George A h 17 Mill road
 "George A J h 17 Mill road
 Cowan Charles D farmer h Scitout Neck
 road
 "Edson S (Ann) sales h 28 Middle
 "Emily H widow James H h 11 Cooke
 "George D h 102 Main
 "William W (Catherine H) broker h 28
 Middle
 Cowley James T (Bertha) clerk h 34 Elm
 Crabe Alice Mrs bds 21 Rotch
 "Charles W florist Peter Murrays b 21
 Rotch
 "William R (Edith) eyelet maker h 6 Cow-
 en
 Craig Frank W (Lida) glass cutter h 25
 Water
 Cranston Henry N laborer h Narragansett
 boulevard
 "Mary F Mrs h 245 Adams
 Crapo Charles H teamster h 40 Water
 Crocker Gorham D (Hannah) mgr 98 Mid-
 dle h 97 do
 "Lester D (Elizabeth) tack maker h Farm
 Field
 Cromwell Charles E marine railway Kel-
 ley's wharf h Eldridge lane
 "Eldridge carpenter Kelley's wharf h El-
 dridge lane
 "Ichabod O (Annie M) laborer Kelley's
 wharf h 23 Middle
 Crosby Edgar (Winifred M) bookkeeper h
 36 Laurel
 Cross Samuel (Adah) weaver h 241 Adams
 Crossley Charles hairdresser 17 Centre b
 at New Bedford
 "Millicent Mrs operative bds 4 Brown
 Crowell Henry P (Helen) h 17 Main
 "Myra D prin Oxford school rms 37 Main
 "Sarah R widow Milton B h 179 Main
 Culver Lewis (Evelyn M) tool maker h 23
 Cottage
 Cummings Albert L (Lucy) master marin-
 er h 175 Green
 "Harry laborer b 175 Green
 "Ralph B (Winifred S) baggage master
 h 103 Fort
 Cunningham Elsie W bds 78 Washington
 "George W (Susan) engineer h 78 Wash-
 ington
 "George W (Harriet) wire worker h 78
 Middle
 "James pattern maker bds 35 Green
 "Walter E shipper bds 78 Washington
 Curran Frank painter h Harbor View
 "Sarah A widow John D h 134 Laurel
 Cusson Joseph weaver h Washington n
 Gelatt road
 Curtis Sarah M teacher Rogers school bds
 95 Pleasant
 Cushman Ruth T Mrs h 41 Rotch
 Da Costa John P steward h 65 Washing-
 ton
 Damas Philomene widow Frank h 34 Mul-
 berry
 Dammon William F teller First National
 Bank N B h 80 Laurel
 Damon Herbert A bds 12 Middle
 Dana Edith b 200 Adams
 "Eliza N widow Edward A h 200 Adams
 "Grace b 200 Adams
 Danforth Jonathan H (H Alice) confec-
 tioner h 204 Main
 Da Terra Frank farmer h Oak Grove lane
 Davenport Edward D (Alice) mgr h 404
 Washington
 Davies Thomas N Rev (Ella F) h 54 Wal-
 nut
 Davis Albert b 135 William
 "Anthony B (Mary) fisher h 183 Spring
 "David clerk Atlas Tack Co h at New
 Bedford
 "Frank L (Lena) gardener Peter Murray's
 h 66 Washington
 "George L supt at N B h 20 Bridge
 "George L (Eureka Fish & Oyster Co) h
 20 Bridge
 "Lyle A carpenter h 135 William
 "Stephen S (Eva G) engineer h 16 Cooke
 Day Walter H (Lois) carpenter h 146
 Green
 Days Edward W machinist b 75 Farm
 Field
 "Enos E (Mary) painter h 75 Farm Field
 "Frank (Abbie) fisherman bds 75 Farm
 Field
 Dean Arthur E chauffeur h 9 Rodman
 "Beatrice teacher bds 7 Main
 "Everett K (Annie J) clerk h 7 Main
 "Fannie M h 19 Mulberry

- Dean
 "Milton H surveyor b 111 William
 "William D (Martha E) machinist h 111 William
 "William V laborer bds 75 Fort
 Deane Daniel W (Annie D) farmer h 1 Bridge
 Deblois Joseph (Marianna) carpenter h 23 Alpine avenue
 "Philip (Leonie) carpenter h 23 Alpine av
 Debrossie Edmund (Mary) molder h 2 Brown
 Decicio Maximino (Adelina) laborer h 45 Veranda avenue
 Delano Ada E dressmaker 130 Green h do
 "Allerton T bds Weeder road
 "Calvin (Flora) teamster 38 Rotch h do
 "Clarence F (Mary) plumber and hardware 72 Main h 35 Middle
 "Deborah widow Ansel A h 27 Main
 "Elizabeth T artist 91 Pleasant h do
 "Emma R Mrs h end Farm Field
 "Emma T h 130 Green
 "Ephraim Jr farmer h Weeden road
 "Frances G bds 92 Green
 "George H Jr farmer b Weeden road
 "Harry W poultry breeder Weeden road h do
 "Harry W Jr fisherman h Weeden road
 "Helen A bookkeeper bds 101 Fort
 "Jabez Jr farmer h Scouticut Neck road
 "Joseph S (Annie) fish h 101 Fort
 "Joshua H boat builder h 109 Pleasant
 "Joshua R h 119 Laurel
 "Louis A clerk h 109 Pleasant
 "Mae bookkeeper 66 Fort bds Mrs Emma R Delano's Farm Field
 "Mary A bds 76 Washington
 "Mary R widow Frederick P h 73 Green
 "Richard L apprentice 72 Main bds 35 Middle
 "Wade H carpenter bds Mrs E R Delano's Farm Field
 "Warren Jr (New York) sum res 39 Walnut
 "Warren P chauffeur bds Mrs E R Delano's Farm Field
 "William B. U S N bds 101 Fort
 "William H clerk N B bds 27 Main
 "W Fred h 73 Green
 Delong Rena Mrs bds 15 Middle
 De Mello Joseph S (Lillian) laborer h 12 Cherry
 DeMoranville Elizabeth S widow Albert E h 336 Main
 Dennie Herald B (Clara M) sales h 97 Pleasant
 De Rijcke Arnold Rev pastor Church of the Assumption N B h 3 Adams
 De Rocca John (Louisa) grocer h 2 Delano
 Desroches Elias (Eva) mason h 31 Alpine avenue
 "Heledore mason h 31 Alpine avenue
 "Ismael (Amanda) operative h 44 Veranda avenue
 "Norbert (Malvina) weaver h 31 Alpine av
 "Ovilia baker bds 31 Alpine avenue
 Derosier Joseph (Emma) fixer h 42 E Coggeshall
 Destrosiers Joseph (Dolores) third hand h 24 Newbury
 "Philomene widow Charles h 5 Alpine av
 "Pierre (Regina C) laborer h 8 Veranda avenue
 Develley Alice widow William H h 55 William
 Devine Leah H stenographer bds 31 Green
 "Richard T (Margaret M) rivet maker h 31 Green
 Dexter Charles fixer b 50 Blackburn
 "Edwin F (Maria) eng Sewerage Pumping station h 41 Water
 "Edwin F Mrs nurse h 41 Water
 "Mitchell weaver b 50 Blackburn
 "Robert E tackmaker bds 41 Water
 Dickson James G (Matilda) designer h 15 Oxford
 Diggle Arnold (Emma) machinist h 65 Pleasant
 "Herbert (Elsie) reamer grinder h 21 Elm
 "John W (Alice) laborer h 342 Washington
 Dillingham Charles F (Anna L) machinist h 138 Chestnut
 "Eben J laborer h 89 Main
 "Edward R h 89 Main
 "Louise D widow Edward H h 89 Main
 "William A (Elsie) machinist h 31 Rotch
 Dingley Edward gen agent Fairhaven station h 8 Rotch
 Diogo Joseph A (Mary) operative h 3 Middle
 Disbury Robert shipper h 53 Howland road
 "Robert H shoemaker b 53 Howland rd
 Dobson James C (Elizabeth) mason h 4 Brown
 "May operative bds 4 Brown
 "Richard shipping clerk bds 4 Brown
 Doctors Harris (Esther) tailor 17 Centre h do
 Dodge Anna A h 481 William
 "Harry E (Ruby) draftsman h 48 William
 "Sarah G h 48 William
 Donnelly Charles J (Catherine) salesman h 38 Elm
 "John (Ida M) painter 25 Chestnut h do
 Donovan William F pres Atlas Tack Co h at Mattapoiset
 Doran Robert N (Bertha F) blacksmith h 95 Pleasant
 Douglass Ansel G (Mary E) ladders 189 Green h do
 Dowd James (Kate) h 25 River avenue
 "James Jr operative bds 25 River avenue
 Downey Michael rem from city
 "Patrick J (Mary R) laborer h 47 Green
 Drake Charles P (Edna M) tack packer h 19 Middle
 "Clarence B clerk 45 Main bds 19 Middle
 "Ethel M clerk bds 19 Middle
 Dreher Arthur L (Bertha) gardener h 7 Ball
 Drew Alice bds 136 Adams
 "Annie B widow Benjamin F h 136 Adams
 "Charles Irving (Ethel L) builder 38 Fort h do
 "Charles Le B (Mary L) carpenter h 38 Fort
 Driscoll Dennis (Sarah) tack maker h 54 Pleasant
 "John (Ellen) variety 16 Main h do
 Duarte Manuel farmer h 38 Maitland
 "Manuel (Francisca) operative h 18 Alpine avenue
 Duchaine Anthony (Mary L) copper wkr h 18 W Allen
 Duffy Frank O (Mary) master mechanic h 16 Elm
 "William F (Catherine) foreman Atlas Tack Co h 47 Green
 "William H overseer h 16 Elm
 Dufresne Delphis D dentist 131 Main h do
 Dugdale Allan J farm hand b end of Holcomb
 "Charles R (Susan) clerk h 145 Chestnut
 "Richard farmer h end of Holcomb
 Dunham Crawford L plumber N B h 51 Green
 "Florence J clerk bds 59 Oxford
 "William H (Alvina) constable h 59 Oxford
 Dunn Frank E (Ellen A) clerk 72 Main h 48 Pleasant
 "Howard P h Scouticut Neck road
 "Nathaniel B plumber h Weeden road
 "William (Susan) gardener h 25 Laurel
 Duphily Etienne engineer h 437 Main
 Dupont Omer (Dora) chauffeur h 34 Beach
 Dupuis Alfred carder bds 30 Oak
 "Arsene (Emma) barber h 251 Adams
 "Joseph (Josephine) carpenter h 30 Oak
 "Levi Oscar conductor bds 30 Oak
 "Rene carpenter bds 30 Oak
 Durant Joseph N farmer h Scouticut Neck road
 "Terrance h Alden road
 Durfee Elizabeth J widow Seth R b 87 Union

Durfee

"Leopold J G (Gertrude I) machinist h 87 Union
 "William A (Ethel) agent h 110 Pleasant
 Dutra John (Maria) laborer h 43 Bridge
 "John G laborer h Deane st
 Dutton Harold B (Mabel) clerk Main cor Centre h 63 Fort
 Duxbury Abraham loom fixer h 10 Cherry
 Dwellay Edward G farmer h Bridge off New Boston road
 "Mary h 55 William
 Dyer Rose bds 122 William

Earle Frederic E (Lavinia) contractor h 30 North

Easton William (Ruth) carpenter h 42 Washington

Eastwood Albert (Maud) clerk h 1 Walnut
 Eaton Clarence W cotton broker N B h 27 Fort

Eccles Joseph milk Oak Grove lane h do

Egan Annie bds 74 Cedar

"Daniel mariner h 74 Cedar

Elario Manuel laborer h 11 Daniel

Eldred Albert F died Jan 6 1917

"Chester (Josephine) foreman h 207 Main

"George F died June 14 1917

"Grace Mrs h 23 Allen

Eldredge Abbie widow Edward h 45 Bridge

Eldridge John L (Edith) supt 301 Wash h do

"Petter V (Cordelia) machinist h 31 Rotch

Elliot Corbett C laborer h 60 Oxford

"Sarah D widow William bds 60 Oxford

Ellis Abbie F widow Edward W h 72 Centre

"Benjamin S plumber 72 Main bds 56 Pleasant

"Charity E widow John P bds 64 Fort

"Clinton E (Mabel) engineer h 49 Green

"Edward M (Mary A) yacht capt h 56 Pleasant

"Edward P machinist b 56 Pleasant

"George A driver h Oak Grove lane

"Henry T carpenter h Gifford st

"Hilda M packer bds 56 Pleasant

"Howard C painter b 56 Pleasant

"James H engineer h 90 Farm Field

"Philea P widow Hiram B h 42 Rotch

"Sarah D widow Hiram B h 80 Fort

"Stephen H laborer h Oak Grove lane

"Thomas S engineer h 66 Pleasant

"William F (Mary) stripper h 200 Spring

Emberson Eva L stenographer bds 16 1/2 Main

"George (Emily) bookkeeper h 164 Main

"Thomas G clerk bds 164 Main

Emery Arthur L (Bertha G) asst mgr N B h 17 Cottage

Emmett Esther stenographer Atlas Tack Co bds at New Bedford

Enos John (Sarah) plumber 12 Maple av

Erlbeck Max J (Rose) overseer h 17 Elm

"William U S N bds 17 Elm

Ettleman Herman clerk b 8 Ferry

"Minnie Mrs tailoring 8 Ferry h do

"Rudolphus chauffeur bds 8 Ferry

"Solomon salesman bds 8 Ferry

Eureka Fish & Oyster Co (George O Dav- is) 75 Main

Evangelis Nichols (Ephemia) laborer h 10 Oak

Evans James laborer bds 485 Main

Ewer Addie Mrs h 72 Centre

Faford F Xavier (Rose N) contractor h 358 Main

"Rose N clerk 358 1/2 Main bds do

Fairfield Georgie E sec Fairhaven High school Association h 38 Middle

Fairhaven Almshouse 301 Washington

FAIRHAVEN GARAGE E G Spooner Jr prop Rotch corner Washington See page 711

"Hospital 20 Fort

FAIRHAVEN INSTITUTION FOR SAV- INGS C H Morton treas, 19 Centre See page 708

FAIRHAVEN IRON FOUNDRY CO (W H Judd treas) 2 Water See page 34

"Livery Stable (Robert McMillan) 74 Main

"Nurseries (Z R Pinault) 343 Washington

"Sewerage Pumping station 8 Water

FAIRHAVEN STAR The Charles D Wal- dron Estate props 20 Main See page 44

"Water Co office 11 Bridge pumping sta- tion Mill road

Fallow James A manager New Bedford

Beaming Co rms 78 Middle

Farris Robert clerk N Y N H freight de- pot h at Tremont

Fastino Antone S farmer h Sconticut Neck road

Fell Benjamin (Frances A) twister h 31 North

"James weaver b 31 North

Fenstermaker Jackson D (Edna) brake- man h 16 Centre

Ferguson Fergus (Annie E B) over h 149 Main

"Rosanna Mrs h 23 Oak

Fernandes Peter C grocer 28 Water h do

Fernandez John (Mary) laborer h 24 Mid- dle

Ferreira Antone operative bds 51 New- bury

"Frank (Victoria) tack maker h 67 Pleas- ant

"Frank farmer h Mill road

"John (Louisa) city laborer h 99 Centre

"John Dutra (Annie E) farmer h 183 Spring

Fett Nicholas Rev pastor St Boniface R C church N B h 3 Adams

Fialho Joseph F (Mary D) laborer h 137 Bridge

Field Frederick W (Delia) machinist h 36 Middle

Fish Charles F (Elizabeth) laborer h 25 Temple place

"Gladys E stenographer bds 25 Temple pl

"M Alice h 20 William

"Raymond B, U S N bds 25 Temple place

Fisher Julia A widow Walter H h 63 Fort

"Paul L (Letty) chauffeur bds 8 E Allen

Fiske Alice sec bds 310 Washington

"Charles (Rose) clerk h 310 Washington

"Helen bds 310 Washington

Flathers Fred W (Annie F) salesman h 32 Laurel

Fitzsimmons William J engineer Atlas Tack Co h 112 Washington

Flanders Marston C (Jessie) clerk N B h 2 William

Fleming Archibald (Anna C) farmer h 141 Adams

Fletcher Margaret domestic bds 6 North

"Percy I (Mary) bkpr h 3 Walnut

Flood Ella F widow John H b 35 Union

"Noah (Harriet) laborer h 18 Middle

Florent Hector h 132 Pleasant

"Joseph (Rosilda) weaver h 684 Washing- ton

Flores Joseph coremaker h 94 Centre

Flugel Christian (Mary) weaver h 34 Oak

Fluette August weaver h 9 Cherry

Folger Frank S (Mary) h 24 Bryant

"Frank S Jr (Lucy) operative h 24 Bryant

Follansbee Mary F teacher Rogers school bds 100 Washington

Fontaine Charles h Sconticut Neck road

"Peter fisherman h Sconticut Neck road

Fonteneau Alfred chauffeur h 18 Black- burn

Foote W Cleveland (Gladys U) h 160 Main

Forrest Edwin W (Elizabeth) plumber Bridge n Middle h 8 Cottage

"Walter S (Elizabeth) clerk N B h 39 Fort

Forsblom Claus (Emma L) bricklayer h 9 Oak avenue

Fortin George fisherman h 28 Brown

"Lucien (Exilda) fisherman h 28 Brown

Foster Albert E molder b 185 Main

Foster

"Asaph B (Laura G) antique furniture at
N B h 89 Green
"Frank F farmer h Sciticut Neck road
"Joseph F farm hand h Sciticut Neck
road
"Manuel (Anna) fisherman h 36 Water
"Robert W (Mary) brass foundry N B h
185 Main
Fowler Walter (Edith) insurance agent h
12 Garrison
Fraga Frank (Fannie) h 58 Rotch
"Isabell inspector bds 53 Cedar
"Minnie W Mrs bds 76 Main
Fraits Frank W (Chloe) blacksmith 8
Spring h 102 Main
Francis Antone laborer h 49 Oak Grove
terrace
"Edward DeV Jr (Grace) farm hand h 623
Washington
"Joseph died Nov 24 1916
"Nicholas mariner h 49 Oak Grove terrace
"Rita Mrs h 131 Chestnut
"Walter H (Lottie E) constable h 33
Centre
"William (Jane) twister h 19 Taber
Frates Anna inspector bds 55 Pleasant
"Antone (Mary) mariner h 55 Pleasant
"Frank farmer h Sciticut Neck road
"John helper bds 55 Pleasant
"William machinist bds 55 Pleasant
Frawley Arthur H (Viola) baggage mas-
ter h 100 Centre
"David h 100 Centre
Freitas Antone A D farmer h 50 Adams
"Antone G chauffeur h 87 Spring
"Antonio D D (Fannie) farmer h 58 Rotch
"Edna Mrs h 29 Middle
"Frank M (Annie) laborer h 32 Winsor
"Manuel fisherman h 79 Middle
"Theophile (Julia L) mariner h 121 Laur-
ell
Frizelle Samuel h 28 Laurel
French ——— Mrs h 41 Bridge
Frimmo Joseph (Lillie) operative h 23
Mulberry
Frommell Bertha F Carl physician 41
Green h do
"Martin H photographer N B h 44 Green
Furnans Frank drillmaker h Bridge near
Boston road
Gage Walter Irving (Clara S) asst pay-
master U S N R F h 38 Fort
Gagne Paul (Maria) laborer h 35 River av
Gagnon Frank (Angelina) carpenter h 404
Alden road
"Joseph carpenter h 408 Alden road
Gammons James A died Dec 8 1916
"James F (Mabel) machinist h 213 Main
"Phoebe widow James A h 210 Main
"Walter H milkman h 522 Washington
Ganary Ralph T (Mattie M) chef h 58 Fort
Gaouette Alfred J (Rosanna) grocer 5
Howland road h do
Garcia Antone S (Theresa) farmer h 26
Rotch
Gardiner Abby C widow Ezekiel C b 70
Green
"George N (Gardiner & Milliken) lawyer
3 Masonic bldg N B h 70 Green
Gardner William B (Mary) treas h 35 Un-
ion
Garthley James (Mattie C) florist 17 Cedar
h do
Gaucher Charles grocer 410 Main h 41
Brown
Gault Frank A (Florence M) baggage
master h 54 Church
Gay Elmer B Jr (Edith) second hand h 13
Elm
Geary Richard (Martha) operative h 11
Wilding
Geddis Henry S watchman h 336 Main
Gelette Gladys bookkeeper bds Bridge near
New Boston road
"John (Isabella) grocer 64 Fort h 386
Washington
"John Jr h Bridge near New Boston rd
George Antone tack maker bds 15 Sum-
mer

Gerstlauer Daniel K (Althea) h 64 Bridge
Gervais Ephraim (Eugenie) weaver h 397
Main
Gething Daniel A C molder h 337 Main
Ghimoussi George helper b 39 Spring
"Jeremiah (Emma) laborer h 39 Spring
Gibbs Benjamin M (Esther J) buffer h 22
Main
"Francis W engineer Fairhaven Sewerage
Station h 131 Green
"Preston H watchman h 7 Temple place
"William R (Sarah) poultry dresser h 19
Main
Gidley Henry T (Gertrude E) supt Fair-
haven Water Co 11 Bridge h 83 Laur-
el
Gifford Albert E (Margaret) laborer h 20
Middle
"Annie E widow George W dressmaker
209 Main h do
"Elizabeth widow William C h 9 Chest-
nut
"Elmer laborer h 30 Water
"Florence W clerk Atlas Tack Co bds at
New Bedford
"Frank tack maker bds 9 Chestnut
"George M (Elsie) foreman h 198 Main
"Henry A (Lottie M) ship carpenter h 82
Middle
"Herman W (Emma) tack maker h 161
Main
"James N (Annie) real estate N B h 121
Green
"Jesse S plumber h 104 Main
"Lewis E helper bds 104 Main
"Lillian G Mrs h 100 Washington
"Minnie B widow Frederick N h 37 Wil-
liam
"Rachel W clerk National Bank of Fair-
haven bds 121 Green
"Ray E machinist h 100 Wash
"Susan bds 37 William
Gigante Rocco laborer h 12 Detano
Gillingham Dana H chemist bds 34 Walnut
"James L lawyer h 34 Walnut
"James L Jr clerk b 34 Walnut
Givens Bertha widow William C h 25 Mid-
dle
"William C farmer h Mill road
Glennon Dennis A grocer Sciticut Neck
road h at N B
Gloria Joseph (Fanny) fisherman a 20
Rotch
"Joseph Jr shoemaker b 20 Rotch
Goddard Alvano C Rev, insurance at New
Bedford h 24 Maple (Linden park)
"Arthur U S A bds 24 Maple (Linden
park)
"Helen M student b 24 Maple
"Myron C, U S A bds 24 Maple (Linden
park)
Goggin James (Mary) gardener h 23
Alden
Gold Bond Sterilizing Powder Co toilet
powder Main cor Centre
Gonsalves Antone (Mary) laborer h 98 Sy-
camore
"August J (Mary C) carpenter h 46 Rotch
"Manuel (Annie) farmer n 774 Washing-
ton
"Manuel J h Sciticut Neck road
"Michael h Sciticut Neck road
"Rose G bds 204 Spring
Goode Amelia widow William h 23 Oak
"Eliza widow Thomas h 23 Oak
"William T (Ethel L) h 28 Taber
Goodnow Jotham clerk P O h 9 Main
Gouliart Joseph B farmer h Sciticut
Neck road
"Manuel B farmer h Sciticut Neck road
"Manuel N operative h 32 Magnolia av
Goulet Alfred operative h Sycamore corne,
Veranda avenue
Govin Joseph (Mary) copperworker h 402
Main
Govoni Augusto laborer h Oak Grove ran.
Gracia Antone (Matilda S) laborer n 165
Bridge
"Antone laborer bds 181 Adams
"Joseph laborer bds 181 Adams
Graham Ella J h 37 Main

- Granada Gus iron worker h 26 Blackburn
 Grant Anna W clerk bds 15 Maple av
 "Bessie bkpr Peter Murray's h 38 Main
 "Edgar S mariner b 15 Maple avenue
 "Everett mariner b 15 Maple avenue
 "Julia widow Frank P h 38 Main
 "Simeon (Alma) h 15 Maple avenue
 Great Atlantic & Pacific Tea Co The 333
 Main
 Greaves George laborer h 207 Washington
 Green George clerk bds 40 Spring
 "Richard Thomas (Mary) shoe repairer 77
 Main h do
 "William T (Maud) laborer h 20 Oxford
 Greenbalgh Wallace laborer h 301 Main
 Greenleaf Ellen W h 50 Centre
 "Mary W h 50 Centre
 Greenwood Albert driver bds 126 Bridge
 "Frank driver bds 126 Bridge
 "Stanley H (Estella) clerk h 37 Taber
 "Thomas (Annie) milk 126 Bridge h do
 "_____ Mrs h 52 Washington
 Greenya Beatrice bds 25 Laurel
 "Robert S (Grace) clerk N B h 7 Chest-
 nut
 "William S (Mary A) tack maker h 25
 Laurel
 Gregoire Pierre (Marie) laborer h 31 Al-
 pine avenue
 Grimshaw Frank G (Lillie A) h 45 Rotch
 "William H caterer h Beacon st
 Grinnell Clarence B h 174 Bridge
 "Ebenazer G h 108 Main
 "Lucy F bds 108 Main
 Grinrod Harry clerk bds 227 Adams
 "Joseph (Rebecca) laborer h 227 Adams
 "Minnie operative bds 227 Adams
 Gabelini Adolphus (Ada) laborer h 5 Del-
 ano
 Guilford Edward (Bonita) tailor h 12 Un-
 ion
 Guinois Jean coal and wood 45 Veranda
 avenue h do
 Gurney Edward clerk h 70 Bridge
 "James M (Mary) mariner h 36 Bridge
 "William F clerk bds 70 Bridge
 "William H boat builder h 70 Bridge
 Hacker Clifton A supt fire alarm and
 chairman of assessors h 110 Green
 Hackett Charles S h 62 Alden road
 Hadfield Alexander A baker h Sconticut
 Neck road
 "Charlotte widow John h 15 Oak
 Hadley Caroline B bkpr h 304 Main
 Hagen Joanna C widow Augustine C h
 Middle
 "John F clerk bds 5 Middle
 Haien John (Ella K) scout executive h 2
 North
 Hall Albert W fisherman h 20 Middle
 "Everett (Nellie) clerk h 119 William
 "Herbert E (Emily A) foreman Atlas tack
 Co h 66 Laurel
 Hallett Francis (Susan) clerk h 14 North
 Hamblly William (Maud) foreman Atlas
 Tack Co h 58 Pleasant
 Hamel George R h 167 Alden road
 Hamer John R (Clara S) confectionery 344
 Main h r 377 Alden road
 Hamlin Albert P clerk bds 107 William
 Hammond Arthur C farmer h Akin st
 "Charles E (Lennie M) h 56 Washington
 "Clarence W (Susan L) carpenter h 115
 Washington
 "Edward F (Mattie) h 82 Bridge
 "Ernest P picture framer at N B h New
 Boston road
 "George D (Susan L) druggist at N B h
 93 Fort
 "Henry W fisherman h Weeden road
 "Ida W milliner h 115 Washington
 "Rhoda E widow Martin V P h 115 Pleas-
 ant
 "Susan D widow Albert h 292 Washing-
 ton
 "Thomas E laborer h New Boston road
 "William h 31 Beach
 Hampson John h 9 Huttleston avenue
 Handy Carrie B widow Piny B h 101
 Main
- Handy**
 "Elmer E clerk 59 Main h at New Bed-
 ford
 "Frank E (Bessie L) salesman h 18 Cot-
 tage
 "Gratton operative bds 18 Cottage
 "Melora B h 85 Chestnut
 "Pliny B died Sept 5 1916
 Haney Carleton E U S A bds 20 Mulberry
 "William G (Amy) blacksmith at N B
 h 20 Mulberry
 Hankerson Thomas N (Elizabeth E) real
 estate h 26 Elm
 Hanna Bessie M music teacher 42 Water
 h do
 "Carrie E nurse bds 80 Fort
 "Emma F h 42 Water
 "J Herbert electrician b 42 Water
 "Martha L widow John T h 42 Water
 "Mary widow Thomas died Jan 27 1917
 "Mattie L bkpr N B bds 42 Water
 "William A steward h 8 Washington
 Hanson Maurice N (Gertrude) insp h 22
 Cherry
 Hargraves James F laborer h Sconticut
 Neck road
 Harlow Sarah E died Mar 23 1917
 Harring Edwin B third hand b 9 E Cog-
 geshall
 "James L (Charlotte) broker h 9 E Cog-
 geshall
 "William L bds 9 E Coggeshall
 "William L Jr second hand bds 9 East
 Coggeshall
 Harrington Andrew laborer bds 14 Spring
 "Arthur H (Martha) mason h 14 Spring
 "Henry F bds 14 Spring
 "Herbert E (Gertrude) laborer h 4 Cowan
 "William A (Lila) laborer h 29 Water
 Harris Clarence L (Laura) machinist h 50
 Spring
 Harrison Thomas H h Sconticut Neck rd
 Harvey Emory P fore h 178 Adams
 Haskell Annie bds 60 Fort
 "Edward S real estate h 94 Washington
 "E T Mrs clerk Atlas Tack Co bds 94
 Washington
 "J Burton eyelet worker bds 204 Main
 Haskins Ruth h 6 Elm
 "William A (Rose D) tack maker h 14
 Water
 Hatfield James J (Grace E) mgr h 26
 Green
 Hathaway Adiel H rural mail carrier P O
 h Sconticut Neck road
 "Belle Mrs h 475 Washington
 "Chester S (Annie H) mfr h 101 Fort
 "Emma b 200 Adams
 "Herman H painter 87 Main h 155 do
 "Lewis F (Florence) waiter h 111 Chest-
 nut
 "Nellie A W bookkeeper 87 Main h 155 do
 Hawes William C broker h 6 Doane
 Hawkins Charles E molder h 120 William
 "Jessie M nurse bds 120 William
 "John H (Hattie E) painter h 120 William
 "Rubin E, U S A b 120 William
 Haydon Ernest J (Gertrude B) sales h
 112 Main
 "Richard H D, U S A bds 112 Main
 Hayes Grenville H (Agnes R) salesman at
 N B h 10 Main
 "Helen L widow William W h 8 Middle
 Hayward Ambrose B (Fannie L) eyelet
 operator h 43 Fort
 "Frederick J salesman b 43 Fort
 "George A foreman h 39 Fort
 Healdley Phineas C Jr cotton broker h
 Sconticut Neck road
 Hedge Lathrop (Laura) h 174 Adams
 Hellyer Albert E (Edith) U S N h 7
 Perry
 Heneault Rodolphe (Minnie) weaver h 35
 Sycamore
 Henry Thomas farmer h Sconticut Neck
 road
 Henshaw James (Annie) ins agt h 13 S-
 camore
 Herbolt William H h 11 Oxford
 Hernon William clerk bds 42 Taber

- Higgins Elsie bds 42 Washington
 Hill Frederick C physical director High school h 64 Green
 "Galen W (Anna G) librarian Millicent Public Library h 37 Laurel
 Hillar George (Maybell) garage h 34 William
 Hiller George L farmer and poultry Scientist Neck road h do
 "George L Jr (Mazelle P) (Hiller's Garage) h 34 William
 "Robert B stable 98 Middle h at Marion Hiller's Garage (George L Hiller Jr) 53 Main
 Hillman Daniel T (Cornelia A) bookkeeper h 552 Washington
 "Ella F Mrs C S practitioner h 49 Walnut
 "Frederick W painter 87 Main h at New Bedford
 Hindle John (Florence) overseer h 234 Green
 Hirst Ellen P (Ida) plumber N B h 3 Mulberry
 Hitch Joseph F (A Louise) h 60 Main
 Hoeg William H Jr bds 30 Spring
 Holbrook George W (Sarah) h 30 Green
 Holden George (Helen T) mgr at N B h 2 Taber
 "James E (Ellen) baker h 18 Elm
 Holgate Fred operative h 25 Oak
 Holland Henry (Catherine) overseer h 131 William
 Holmes George T (Jennie E) painter h 92 Middle
 "Henry Jean h 65 Main
 "Richard (Clara) operative h 23 Oak
 "S Agnes teacher bds 113 Laurel
 "Thomas D (Marguerite R) machinist h 43 Green
 "Walter L (Almira) foreman h 14 Middle
 Holt Arthur E painter 107 Main h 58 do
 "Mary A h 17 Mill road
 Holton Owen W (Mary T) machinist h 49 Green
 Holverson Rena A Mrs h 66 Pleasant
 Hook Gilman E (Fannie A) contractor h 205 Green
 "Walter E (Hattie) treas Sturtevant & Hook h 235 Green
 Hope James (Alice J) glasscutter h 2 Lafayette
 Hopkins Edith L teacher Rogers school bds 100 Washington
 Horne Lester W (Alice S) physician 32 Union h do
 Horr Isabell S bds 78 Laurel
 "Mary A widow Benjamin F h 78 Laurel
 Hough James laborer bds 156 Sycamore
 Howard Charlotte h 106 Main
 "Elizabeth widow George F h 28 New Boston road
 "Frederick R farmer h 28 New Boston rd
 "Henry T Jr farmer h New Boston road
 "John F died Sept 27 1916
 "Leland farmer bds 28 New Boston rd
 "Lucy P housekeeper 104 Main
 "Rebecca D h 51 Walnut
 Howe Allan R bds 96 Washington
 "Josiah R (Eva F) machinist h 96 Washington
 Howes Annie widow Gorham B h 399 Washington
 Howland Abby and Rebecca h 44 William
 "Elizabeth B Mrs clerk 19 Centre bds 136 Green
 "Florence B bds 29 Walnut
 "George H h 22 Taber
 "Gertrude S bds 29 Walnut
 "Isadora widow Henry h 136 Green
 "Mary B h 29 Walnut
 "Mary C clerk bds 17 Cooke
 "Norris P (Elizabeth) clerk at N B h 136 Green
 "Pardon A (Clarebel) janitor High school h 249 Main
 "Rachel h 44 William
 "Sarah E bds 35 Oxford
 "Thomas H (Susan A) helper h 17 Cooke
 "Thomas H Jr eng h 17 Cooke
 "Walter C farmer h 253 Alden road
 Hoxie Earle W janitor Town Hall h 40 Centre
 "Willard L (Alice A) janitor h 73 Main
 Hubbard Alton E (Ethel F) clerk F I F Co h 14 Union
 "Bernard D clerk 30 Centre h 96 Main
 "Clifford P machinist h 96 Main
 "George A (Nettie H) watchman h 96 Main
 "George A Jr plumber h 96 Main
 Hudson Lucy J housekeeper bds 75 Laurel
 "William F h 75 Laurel
 Hulme Jane widow William h 25 Beach
 "William (Alice) fisherman h 25 Beach
 Humphrey Harry J meatcutter h 48 Bridge
 Hunter William H (Jessie) evangelist h 177 Main
 Hulton Roger H (Alice) tackworker h 48 Middle
 Hursell Maria Mrs bds 11 Cooke
 Huttleston Sarah T h 47 Union
 Huxford Charles B (Alice C) salesman h 34 Green
 Independent Wet Wash (George Boisvert) Maitland
 Irish George O dentist at N B h 49 Union
 Ironfield Joseph mason h 439 Main
 "William h 439 Main
 Irving Chester clerk bds 42 Oxford
 "Lizzie F widow Charles A h 12 Cherry
 Jackson Albert h 32 Green
 Jacobs Charles E (Mina) builder 222 Main h do
 Jacques Charles P (Betty) h 145 Sycamore
 "Charles P Jr operative h 145 Sycamore
 James Alonzo B (Lillian) teamster h 8 Wood
 Jarvis Frank U S N bds 9 Burgess avenue
 "John U S N bds 9 Burgess avenue
 "Rose C Mrs h 9 Burgess avenue
 Jason Alonzo V Jr plumber h Weeden rd
 Jenney Abbie A widow Andrew J h 45 Summer
 "Alice L dressmaker 71 Green bds do
 "Alton E eyeletmaker b 8 E Allen
 "Andrew J died Dec 26 1916
 "Bertha and Emma h 300 Washington
 "Caleb E clerk h 300 Washington
 "Caroline A widow Charles h 71 Green
 "Elizabeth R widow Levi h 57 Main
 "Everett H (Aland G) manager b 398 Washington
 "George Edwin (Hattie B) shipper Atlas Tack Co h 8 East Allen
 "George E Jr machinist bds 8 East Allen
 "George H (Isabel) clerk h 70 Fort
 "Joseph J (Annie) laborer h 26 East Coggeshall
 "Mary A widow Horatio h 70 Fort
 "Nellie B h 10 Mill road
 "Walter F farmer h New Boston road
 Joachin Manuel J milk h 34 Garrison
 Johnson Edmund gardener Peter Murray's h at New Bedford
 "Thomas (Anna) fisherman h 8 Pease
 Jones Caleb S fisherman h 19 Cherry
 "John H (Evelyn L) watchman h 24 Oxford
 "John W laborer h 16 Adams
 "Melvin H, U S N bds 24 Oxford
 Joseph Anna widow Laurian bds 27 Union
 "Laura L bds 27 Union
 "Maevy F (Mary E) shipper h 112 Pleasant
 "Manuel (Eudora) laborer h 27 Water
 Jordan Catherine student h 155 Main
 "Sarah saleslady h 155 Main
 Jovin Joseph laborer h 402 Main
 Judd Walter H (Grace) pres and treas F I F Co 2 Water corner Ferry h 114 Green
 Karl John P (Elizabeth) clerk h 75 Fort
 Keen Gideon H S telegraph operator N B h 93 Pleasant
 Keene Annie W widow Levi rem to Providence

- Keith Edmund T (Mary L) conductor h 82 1/2 Fort
 Kelley Ahasia P widow Ahira h 65 Wash-
 ington
 "Anderson W (Fannie C) mgr N B h 151
 Main
 "David L (Daisy M) salesman D N Kel-
 ley's h 119 Chestnut
 "David N (Alfraetta) wholesale salt fish
 Kelley's wharf h 103 Green
 "Elsie M bds 61 Rotch
 "Frank H (Cordelia S) clerk N B h 27
 Church
 "Gertrude bds 17 Cedar
 "Marion S clerk bds 27 Church
 "Theron A (Jennie) salesman D N Kelley's
 h 49 Rotch
 "William W (Susan) foreman h 61 Rotch
 Kelliher Eugene P (Mary V) foreman h
 43 Green
 "William tack maker h 35 Green
 Kempton Anne bds 150 Green
 "John W L (Carrie) foreman h 150 Green
 Kendrick Chester F (Tryphena) painter h
 471 Main
 "Daniel W (Emma) farmer h 468 Main
 "Edith M teacher Rogers school 468 N
 Main
 "Stanley clerk bds 468 Main
 Kennedy Arthur gardener Peter Murray's
 h at New Bedford
 Kenney Thomas (Mary) h 15 Huttleston
 avenue
 Kenworthy William clerk Atlas Tack Co
 bds at New Bedford
 Kenyon William H (Albertine) engineer h
 13 Ball
 Kerns Maurice S laborer bds 7 Holcomb
 "Michael F horseshoer 97 Middle h 7 Hol-
 comb
 "Stephen helper 97 Middle bds 7 Holcomb
 "Thomas H laborer h 7 Holcomb
 Keys Mary Alice Mrs h 16 Adams
 Kilburn Charles A (Mary) h 43 Oxford
 Kimball Albert B (Geraldine F) principal
 High school h 3 William
 King Annie C Mrs h 106 Main
 "Bertha F Mrs h 156 Main
 "Eliza A housekeeper 13 Cherry
 "Fred P (Delia) loom fixer h 42 Haw-
 thorn
 "George W (Clara B) h 141 Green
 "Ida operative bds 42 Hawthorn
 "John W machinist h 12 Union
 "Peter h 42 Hawthorn
 "Rosanna operative bds 42 Hawthorn
 Kinsella Clinton W (Annie H) contractor
 h 40 Huttleston avenue
 Kirk Margaret nurse bds 97 Laurel
 Knipe Fanny widow Charles O h 54
 Church
 Knowles Henry M 2nd (Elizabeth) h 184
 Main
 Kollz Michael laborer h 10 Morgan avenue
 Kudajewski Barney (Stephanie) meat cut-
 ter h 57 Harding road
 "Bronislaw clerk h 57 Harding road
 Ladd Joseph H (Amelia) h 7 Oxford
 "Olive P teacher h 7 Oxford
 Laferiere Adam (Mattie) mule spinner h
 29 Sycamore
 Laforest Alexina operative bds 9 Magnolia
 avenue
 La Francois Eugene (Marie) salesman h
 44 Summer
 Lagarde Louis J (Isabelle) eng h 27
 Church
 Lake Everett tack worker h 68 Rotch
 "Ida M Mrs h 68 Rotch
 Lamb Frederick A clerk Atlas Tack Co
 bds at New Bedford
 Lamothe Michel mason h 59 Hawthorn
 Lanagan Frank D farmer h Bridge near
 Mill road
 "James C farmer h Bridge near Mill rd
 "Lemuel T meatcutter h 39 Bridge
 Landry Aldric clerk N Y N H & H R R
 freight dept h at New Bedford
 "David (Locadie) laborer h 34 Winsor
 Langlois Valere (Aldea) milk 15 Alpine
 avenue h do
 Langtim Melvin loom fixer h 41 Black-
 burn
 Lannan Russell J butcher b 448 Main
 "William M (Mary E) beef h 448 Main
 "William M Jr salesman bds 448 Main
 Lapham Cordelia F rms 133 Laurel
 "Leonard C (Caroline) treas Nonquitt
 Spinning Co h 146 Main
 Laplante George (Annie) chauffeur h 25
 Summer
 Larivere Thomas R (Annie) h 122 Bridge
 Lariviere Andrew Rev asst pastor Sacred
 Hearts R C church h 330 Main
 Laroche-L William (Lena) operative h 23
 Oak
 LaRoque Alfred H (Ida V) work account-
 ant Atlas Tack Co h 111 Middle
 "Hermia widow Henry h 111 Middle
 Larouca Manuel S (Mary) milk Morgan
 st h do
 Law Arthur (Emily) painter h 372 Wash-
 ington
 "Edith M shoemaker bds 372 Washington
 Lawrence Joseph E laborer h 48 Rose-
 lawn
 Lawton Albert W barrels 6 Spring h 37
 Bridge
 "Charles H janitor Rogers school h do
 "George G Jr farmer h Scouticut Neck rd
 "Edward T (Helen) meat cutter h 6 Mid-
 dle
 "Myra F widow Frederick E h 474 Wash-
 ington
 Layatt Nellie domestic bds 192 Main
 Leach Josephine H teacher bds 3 William
 Leary Katherine Warren Mrs clerk Tab-
 itha Inn bds do
 Lebeau Joseph Jr (Arminie) painter h 34
 Alpine avenue
 Le Blanc Charles fisherman h 19 Beach
 "Clovis (Salome) fisherman h 11 Beach
 "Emilien (Jane) fisherman h 18 Beach
 Lecounte Charles (Blanche) glass cutter
 h 11 Spruce
 "Eugene (Marie) weaver h 5 Spruce
 "Paul laborer bds 5 Spruce
 Ledoux Joseph (Amanda) mule spinner h
 31 Oak
 Lee Albert G (Nettie F) driver h 45 Cedar
 "Emma h 85 Middle
 "James photographer h 85 Middle
 "Robert tack maker bds 120 Chestnut
 "Sarah P h 85 Middle
 Lees Albert third hand bds 21 Taber
 "Elsie operative bds 21 Taber
 "Percy (Bertha) second hand h 21 Taber
 Leighton Flora H Mrs asst The Millicent
 Library h 7 Main
 Lelalder August (Mary J) foreman h 26
 East Coggeshall
 "Jules painter h 3 Hawthorn
 Lemaire Frank farmer h New Boston road
 Lemery Edward (Eulade) teamster h 50
 Blackburn
 "Hermidas weaver b 50 Blackburn
 "Odias operative bds 50 Blackburn
 Lemos Antone laborer h end Bridge
 "Antone S farmer h Bridge near New
 Boston road
 "Emily widow Matthew M h 773 Washing-
 ington
 "Joseph farmer h Bridge near New Boston
 road
 "Walter M steamship agent b 773 Wash-
 ington
 Lenhart Joseph gardener Peter Murray's
 h at New Bedford
 Leonard Aurilla C, Oxford Shop N B h
 36 Oxford
 "Everett student bds 110 Main
 "Francelia N, Oxford Shop N B h 36 Ox-
 ford
 "Herbert C foreman Atlas Tack Co h
 at Acushnet
 "Juliet P h 36 Oxford
 "Louise h 36 Oxford
 "Reuben W (Mary) painter h 110 Main
 "Sarah T widow Samuel died Aug 15 1916

Leonard

"Vincent W b 110 Main
 Lester Annie G widow Jackson h 16
 Spring
 Levasseur David broker h 57 Adams
 Lewis Antone driver bds Joseph Sylvia
 New Boston road
 "Antone farmer h New Boston road
 "Antonio D (Glory) fisherman h 42 Middle
 "Bertha S stenographer bds 570 Washing-
 ton
 "Claudio Mrs h New Boston road
 "Francis B laborer bds 629 Washington
 "John (Fanny) laborer h 4 Tripp
 "Joseph glasscutter h Weeden road
 "Joseph F laborer h Roselawn
 "Joseph F laborer h 3 Eldridge lane
 "Lester teamster h 16 Cherry
 "Mannal laborer (Isabelle) h 41 Holcomb
 "Mannal tack maker bds 1 Tripp
 "Mannal D (Louise) farm hand h 628
 Washington
 "Mary Mrs h 60 Spring
 "Percy W (Lillian) foreman h 69 Fort
 "Sarah E widow Joseph S bds 51 Pleasant
 "William A (Jennie J) telegrapher h 570
 Washington
 Lilly Ida M bds 54 Church
 Lilley Alice teacher N B b 229 Adams
 "Edna teacher bds 229 Adams
 "James E (Carrie) spinner h 233 Adams
 "James (Jane A) musician h 229 Adams
 "John, U S N bds 229 Adams
 Lima Miquelina Mrs bds 22 Cherry
 Lincoln Amy E Mrs died Dec 21 1916
 "Amy clerk h 101 Washington
 "Bessie P bookkeeper N B h 101 Washing-
 ton
 "Carlton P salesman b 101 Washington
 "Deborah B widow Erastus M dressmaker
 82 Middle h do
 "Harold draughtsman bds 101 Lincoln
 "Hope E insurance real estate and coal
 Town Hall bldg h 101 Washington
 "Percy G elec bds 101 Washington
 Linden Thomas spinner h 229 Adams
 Linnehan Cornelius laborer h 4 Bridge
 Livesey Ernest (Augustine) spinner h 31
 Oak
 "James (Margaret A) weaver h 134 Sycam-
 ore
 "John (Mary) clerk 338 Main h 340 do
 "Lawrence mariner b 27 Windsor
 "Oswell, U S N bds 26 Windsor
 "Thomas (Lilly) second hand h 340 Main
 "William (Elizabeth) hardware 338 Main h
 26 Windsor
 "William Jr (Meroy) spinner h 28 Wind-
 sor
 Livesey Isaac (Margaret) h 99 Bridge
 "James (Elizabeth) milk 375 Washington
 h do
 Lloyd Elizabeth bds 16 Adams
 "Emma Mrs h 16 Adams
 "George W (Eliza J) painter 87 Main h 22
 Spring
 "Tom (Clarissa E) h 16 Morton
 Lombard Henry C (Mary) laborer h 8
 Perry
 Long Alvin J (Jeanne) teacher Fairhaven
 High school h 30 Elm
 "Frances M clerk Kelley's wharf h 117
 Main
 "Gilbert E asst supt F W Co 11 Bridge
 h 182 Main
 "Helena A Mrs clerk 19 Centre h 182
 Main
 "Henry A (Elizabeth) h 32 Lafayette
 "Julia h 117 Main
 "Rebecca S widow Lewis b 182 Main
 Longworth Andrew (Elizabeth) operative
 h 33 Oak
 "Edward (Henrietta) spinner h 33 Oak
 "Samuel (Mary) spinner h 35 Oak
 Loomis James W (Mary E) h 86 Fort
 Lopes Antone S farmer h Gelatt road
 "John (Joacina) plasterer h 16 W Allen
 "Joseph laborer h 35 Water
 Lorando Ernest (Odila) carpenter h New-
 bury

Lowe Eleanor D student b 36 Huttleston
 avenue
 "Stephen C (Edith F C) mill supplies h 36
 Huttleston avenue
 Lowells George rubber worker bds 22 East
 Coggeshall
 Lowney John A (Mary) capt Fairhaven
 Perry h 23 Main
 Luce Junieta B widow Alfred 41 B bds
 121 Adams
 "Maria L b 179 Main
 Luke James H (Gertrude H) clerk h 32
 Lafayette
 Lumbar Charles E (Edith S) carpenter
 192 Laurel h do
 "Ralph E (Constance) clerk N B h 18
 Cottage
 "Susan E widow John h 102 Laurel
 Lupton John H (Susan E) h 29 Adams
 Lusser Altheide (Pamela) driver h 55
 Howland road
 Luther Benjamin student b 88 Fort
 "George B (Rachel K) pres National Bank
 of Fairhaven h 88 Fort
 Lynch Henry A (Frances J) rivet maker
 h 72 Spring
 "Peter (Theresa) laborer h 48 Spring
 Lyons Alice M and Flora B teachers b 14
 Cooke
 "James P (Margaret) R R conductor h 14
 Cooke
 Lytle James A Rev (Bertha) pastor Fair-
 haven Congregational church h 113
 Laurel
 Macedo Louis V (Julia) salesman h 25
 Mulberry
 Machado Bazilio teamster Phancuf & Son
 h 68 Rotch
 "Joseph S farmer h Sciticut Neck road
 "Mannal (Alvatio) farmer h 139 Laurel
 "see Marshall
 Maciel Antone (Mary) fisherman h 11 Mac-
 iel lane
 "John laborer h 11 Maciel lane
 "Raul operative bds 11 Maciel lane
 Mackie Edward B grocer 91 Centre h
 Sciticut Neck road
 MacMullen Abbott D (Sarah) teaming at
 N B h 86 Adams
 "Abbott D Jr (Mary) driver h 84 Adams
 "Elsie V clerk h 86 Adams
 "Ethel M b 86 Adams
 Macomber Ada F widow Frederick C h
 8 Rotch
 "Edgar T (Elsie) engineer h 5 Cottage
 "Florence B bookkeeper b 8 Rotch
 "George A (Sarah L) h 100 Main
 "Harold S (Elsie) plumber h 116 Chestnut
 "William W chauffeur b 100 Main
 Madruza John B (Mary) fireman h 21 Ver-
 anda avenue
 Mahoney Dennis F (Margaret M) foreman
 Atlas Co h 78 Centre
 Maiolini John (Dalia) tack maker h 24
 Middle
 Maker Eliza A h 105 Fort
 "Sylvanus (Bertha) engineer h 29 Linden
 avenue
 Maloney Michael (Nora) farm hand h 177
 Adams
 Manas Arthur (Vasilo) operative h 10 Oak
 Manchester Edward Jr farmer h Sciticut
 Neck road
 Manganelli Louis laborer h Mill road
 Manghan Daniel laborer bds Joseph Man-
 ghan's
 "James F laborer h Sciticut Neck road
 "Joseph farmer h Gelatt road
 Mantner Mary L Mrs h 64 Main
 Mantius Abner E (Orietta P) clerk h 69
 Fort
 "Albert W tack maker b 57 Fort
 Maolini John tacker h 24 Middle
 Mara Joseph R fisherman h Sciticut Neck
 road
 "Manuel J farmer h Sciticut Neck road
 "Mary h 63 North
 March Agnes h 101 Green

March

"James (Elizabeth) molder h 4 East Coggeshall
 "Kathleen inspector b 4 East Coggeshall
 "Richard H blacksmith N B h 22 Adams
 Marchant Fred S bookkeeper N B h 4 Elm
 Marsh Mary E h 9 Wilding
 "Thomas (Mary) glasscutter h 25 Summer
 Marshall Albin molder h Roselawn
 "Antone (Emilina) operative h 44 Bridge
 "Frank J (Rose) laborer h 111 Bridge
 "Frank J (Sarah) laborer h 43 Bridge
 "Jennie bds 111 Bridge
 "Joseph A, U S N h 8 Washington
 "Manuel laborer h 47 Bridge
 "see Machado
 Marston James W broker h 191 Main
 "J H Chester (Genevieve) h 133 Green
 "Lorenzo (Mabel) state inspector h 140 Green
 Martin Emery (Virginia) h 325 Main
 "Joaquin S laborer h Scouticut Neck rd
 "John laborer h Oak Grove terrace
 "Laura winder b 325 Main
 "Manuel M farmer h off Boston Hill road
 "Manuel S (Marion) carpenter h 99 Centre
 "Manuel S fisherman h Kelley's wharf
 "Victor machinist h 417 Main
 "Wilfred weaver b 255 Main
 Martineau Damase laborer h 46 Maitland
 Matthewson George C (Alice G) h 7 Bridge
 Matteson Frederic H glasscutter h 42 Washington
 Matthews Franklin W (Laura J) printer 75 Cedar
 Matthewson George A Jr farmer h Weed-en road
 "William (Mary) eyelet painter h 53 Cedar
 Maud Joseph W (Elizabeth) carpenter h 26 Cherry
 Maxfield Charles A (Bertha) plumber at N B h 91 Bridge
 "Charles P (Ellen T) selectman and overseer of the poor h 85 Bridge
 "Edna bds 36 Lafayette
 "Gladys packer bds 36 Lafayette
 "May W artist 36 Lafayette h do
 "Millicent bds 36 Lafayette
 McAuliffe Agnes and Kathleen h 177 Green
 "John G blacksmith h 177 Green
 McCauley Edward J (Alice A) laborer h 53 Howland rd
 "Edward J Jr operative bds 53 Howland road
 McCorkell John (Mary L) fireman h 5 Hitch
 McCracken Louis C (Ellen D) chauffeur h 89 Centre
 McDonald Amelia housekeeper b 200 Adams
 "John (Alice E) carpenter bds 7 Bridge
 McDougald Hugh credit clerk Atlas Tack Co bds at N B
 McGowan Thomas A (Flora) h 22 Mulberry
 McGuire Olive E Mrs h 159 Green
 Mellwain Jennie Mrs h 514 Washington
 Melane George M fisherman h Scouticut Neck road
 McLaughlin Patrick laborer bds 14 Adams
 "Peter h 14 Adams
 McLeod William mariner h 364 Main
 McMahan Michael (Elizabeth) watchman h 14 North
 McMillen Gladys L bds 10 Washington
 "Robert P. (Emma J) (Fairhaven Livery Stable) 74 Main h 10 Washington cor Middle
 "Robert F Jr bds 10 Washington
 McNeal Lyton (Deborah) U S A h 211 Main
 "Mary V Mrs bds 214 Main
 McQuade Bernard laborer bds 623 Washington
 Meal Lewis (Alice) machinist h 35 Taber
 Medeiros Daniel operative h 27 Hawthorn
 "Frank (Mary) laborer h 5 Veranda av
 "Manuel clerk h 20 Jesse

Medeiros

"Manuel (Lena) laborer h 5 Eldridge lane
 "Manuel (Matilda) watchman h 20 East Allen
 "Manuel J (Ida) laborer h Holcomb
 Meekin Edward V carrier P O
 Meiggs Mary bds 48 Green
 Melanson Edward laborer bds 146 Adams
 Mello Angelo (Mary R) laborer h 6 Newbury
 "Antone R (Mary L) pressman h 66 Spring
 "Frank C laborer h 441 Alden road
 "Frank R (Mary) laborer h 98 Sycamore
 "John C (Marie) laborer h 377 Alden road
 "Joseph mason h 12 Christian
 "Manuel D farmer h 441 Alden road
 "Manuel G (Mary) laborer h 194 Spring
 "Raymond gardener Peter Murray's h at New Bedford
 "Thomas M (Candida) mill hand h 96 Sycamore
 Menard Wilfred (Mary L) baker h 31 Alpine avenue
 Mendall Benjamin W carpenter h New Boston road
 Mendrala Andrew weaver h 56 East Coggeshall
 Miller Charles tack maker bds 54 Pleasant
 "Charles F (Ella M) painter h 101 Bridge
 "Chester A shoemaker h 43 Water
 "Eugene W (Bessie A) eng h 41 Summer
 "James (Clarissa A) foreman h 16 Morton
 "Mercy E widow Munson h 182 Main
 Millette Gideon operative h 401 Main
 "John (Clara) operative h Morton
 "Joseph O D (Mililine) fixer h 46 East Coggeshall
 "Victor E operative b 401 Main
 Milotte Alphonse J salesman h 136 William
 "Claudiana musician bds 136 William
 Millicent Public Library The Centre corner William
 Mitchell Annie R Mrs h 43 Oxford
 "Charles (Edith) lawyer h 9 Fort
 "David (Mary) gardener h 10 Rodman
 "David gardener Peter Murray's h at N B
 "Grover C clerk at N B h 44 Laurel
 "Shirley G (Mary E) mgr N B h 3 Washington
 Mixtapayex Joseph weaver h 21 Newbury
 Monahan Jennie widow James h 89 Middle
 Monastery of the Sacred Hearts 3 Adams
 Monk Audell W Jr (Esther) electrician b 99 Washington
 "Audell W (Helen) painter h 99 Washington
 Montague Annie L widow George L h 161 Main
 Monteiro Joseph A (Lena) laborer h 46 Spring
 Montplaisir Dostillie driver h 8 Blackburn
 Mooney Margaret nurse bds 35 Main
 Moore Hallett gardener Peter Murray's h at New Bedford
 Morgan Fred T (Emily M) supt h 103 Main
 Morris Frank C h 57 Pleasant
 "John steward h 43 Bridge
 "Louise S bds 57 Pleasant
 Morse Chester A (Edna) plumber h 64 Oxford
 "Edward F H (Ella) machinist h 34 William
 "Edwin F (Mabel) tacker h 17 Middle
 "Emma L widow Levin S h 60 Fort
 "Ernest L (Nellie) machinist h 45 Rotch
 "Eunice widow Thomas h 107 Fort
 "Fred H shoeworker h 5 Taber
 "George A (Mabel) laborer h 61 Oxford
 "Harry A light cleaner laborer h 64 Oxford
 "John P died June 30 1917
 "John W plumber b 538 Washington
 "Merinda E widow Charles L h 204 Washington
 "Ruth M h 75 Main

- Morton Byron F, U S A bds 35 Bridge
 "Charles H (Madeline L) treas F I for Savings h 123 Chestnut
 "Eldridge G h 41 Middle
 "Florence A bds 35 Bridge
MORTON LINNEUS W (Bessie) plumber 55 Main h do See page 54
 "Mary E Mrs h 35 Bridge
 Mosgrove Anthony H (Mildred C) janitor Unitarian church h 21 Green
 Mosher Harry A (Annie) carpenter h 32 Elm
 Moss Charles (Isabelle) overseer h 70 Cedar
 Mowatt Agnes Mrs h 110 Pleasant
 "Mary designer Peter Murray's bds 164 Washington
 Moxon Charles J (Addie E) metal buffer h 22 Main
 Murley Ernest R fisherman b 29 Linden avenue
 "John A (Maude E) fisherman h 107 William
 Murphy Charles h 50 Newbury
 Murray Gertrude h 27 Middle
 "Peter florist 164 Washington cor Temple place h do
- Najo Anton (Hejen) weaver h 33 Jesse
NATIONAL BANK OF FAIRHAVEN
 George B Luther pres cor Main and Centre See page 708
 Neal Charles A (Annie B) physician 3 Washington h do
 Needham Arthur E clerk h Scouticut Neck road
 "George W h Scouticut Neck road
 Nelson John (Irene) lunch man h Centre cor Hitch
 Nerbonne Delia dry goods 358½ Main h do
 "Peter (Catherine) caterer h 36 Elm New Bedford Beaming Co 88 Main
 New England Telephone & Telegraph Co pay station Main cor Centre
 New York, New Haven & Hartford R R depot Ferry st
 Newcomb Sarah A widow Nathaniel h 19 Middle
 Newton Leroy B (Gladys H) clerk h 39 Laurel
 "L Brainard (Myra E) master mariner h 106 Main
 Nickerson Benjamin F (Susan D) express Kelley's wharf h 140 Green
 Nolan Bancroft laborer bds 95 Main
 "Frederick F (Annie) steamfitter h 95 Main
 "Gladys M bds 95 Main
 Noland Bessie M teacher N B bds 82 Fort
 "Katherine J nurse bds 82 Fort
 "Margaret A h 18 Adams
 "Margaret M teacher b 82 Fort
 "Mary bds 55 William
 "Philip F (Roberta) restaurant h 82 Fort
 "Thomas H major h 18 Adams
 "T Hamilton electro plater bds 82 Fort
 Nolin Edward (Rosanna) weaver h 399 Main
 "Louis (Albina) weaver h 401 Main
 "Nelson F mgr 333 Main h 22 E Coggeshall
 Normandin Julia clerk Atlas Tack Co bds 206 Whitman
 Norris Arthur H glass cutter b 8 Lafayette
 "Frank laborer b 8 Lafayette
 "Israel shell fish 8 Lafayette h do
 "Mattie L teacher Rogers school bds 8 Lafayette
 "Thomas W (Nora) weaver h 16 Magnolia avenue
 Nostrand Arthur H tinsmith h 89 Laurel
 Nourjian Eliabeth inspector bds 6 Cottage
 "James M plater bds 6 Cottage
 "Mark H (Lucy) laborer h 6 Cottage
 Nowell Maud operative h 163 Main
 Nunes Frank operative h Oak Grove lane
 "Joseph (Mary L) laborer h 53 Cedar
 Nye Alfred F foreman h 84 Green
 "Charles G (Emma) eyeletmaker h 98 Main
- Nye**
 "Eliza B widow Thomas W h 29 Middle
 "Ella H h 115 Main
 "Harrison G O machinist h 31 Middle
 "Horace K (Eliaheth) grocer 67 Main h 84 Green
 "Joseph F prop William F Nye b 35 Main
 "Ruth A widow David B h 50 William
 "Linsey A (Merriam) clerk h 50 William
 "William F Joseph K Nye prop oils Fish Island
- Oakes E A works mgr Atlas tack Co h at New Bedford
 O'Donnell James laborer h Pine Grove st
 Ogen Lula M teacher Rogers school bds 35 Main
 Oldfield Frank (Jennie) jeweler h 8 Ball
 O'Leary Arthur L (Emma) mgr h 93 Green
 "Cornelius (Mary) laborer h 70 Pleasant
 "Humphrey (Margaret) gardener h 81 Cedar
 Oliveira Antone machinist h Margurite st
 "Manuel operative h 34 Blackburn
 Oliver Manuel J (Constance M) operative h 23 Water
 Olsson Mary widow Nicholas H h 50 Washington
 Omev Alley bkpr h 13 Cherry
 O'Neil John H (Jane) h 151 Chestnut
 Ooghe Seraphim Rev pastor Sacred Hearts church h 330 Main
 Orton Adelia H h 7 Walnut
 "Minnie C h 7 Walnut
 Owen John W (Minnie) spinner h 7 Ball
 "William A (Catherine) h 107 Sycamore
- Pacheco Antonio (Alexandra) fireman h 26 Alpine avenue
 "Aura (Joseph) h 7 Brook
 "Francisco T farmer h Scouticut Neck rd
 "John C (Genevieve) foundryman h 97 Centre
 "Joseph died Dec 4 1916
 "Manuel C laborer h 24 Middle
 "Mariano C (Emily) twister h 22 Atlas
 Packard Arthur F (Catherine) commercial photographer h 133 William
 "Arthur W (Helen) painter h 50 Church
 "George L Jr fisherman h 50 Church
 "Henry laborer h Bridge near New Boston road
 "Stanley H (Bertha W) clerk h 25 Linden avenue
 Padelford Arthur D (Winifred C) pattern-maker h 24 Mulberry
 "Sarah M widow James C h 68 Pleasant
 "William Seth (Harriet M) clerk 27 Centre h 68 Pleasant
 Page Austin (Hazel) tool maker h 71 Green
 "Lillian E teacher N B h 7 Main
 Paine Albert C asst sales mgr Atlas Tack Co h at New Bedford
 Palmer Albert (Ida L) carpenter h 41 Kendrick
 "Harriet A widow Harrison h 76 Main
 "Henry electro plater b Egypt lane
 "Robert engineer h Egypt lane
 Paquette Charles machinist h 417 Main
 "Peter E (Blanche) confectionery 131 Main h do
 Pardee Bertha T bkpr bds 12 Cooke
 "Byron M (Florence M) foreman h 122 William
 "Lewis O (Emma J) mason 12 Cooke h do
 "Milton I bkpr bds 12 Cooke
 "Olive M bkpr bds 12 Cooke
 Parker Ellis (Bessie) machinist h 34 Beach
 "Leonard (Leontine) driver h 131 Sycamore
 Parkins Ada widow h 109 Spring
 "Charles H laborer h 109 Spring
 Parkinson Leonard R (Charlotte P) traffic mgr Atlas Tack Co h 66 Laurel
 Partridge Fred builder 12 Cooke bds do
 Patismu Mano (Helen) tackmaker h 99 Main
 Patnaude Leo weaver bds 31 Sycamore
 "Rose Mrs h 31 Sycamore

Patnaude

"Theodore J machinist h 1 Beacon
 Paulino Frank X farmer h Boston Hill rd
 "John Farmer h Sciticut Neck road
 "Joseph X driver h Boston Hill road
 Paul Alice T Mrs teacher N B h 105
 Fort
 "Alton B (Estelle D) teacher h 39 Union
 "Anne C bds 96 Middle
 "A Jeanette widow Asa E h 96 Middle
 "Charles E (Mary A) clerk h 260 Main
 "Elbridge G supt Atlas Tack Co h 41
 Union
 "Norman M civil eng h 41 Union
 Paulson Bernard shoemaker b 179 Green
 "Florence A bds 179 Green
 "Frank (Bernadina) carpenter h 179
 Green
 "Frederick W bds 179 Green
 Pearce Orin A (Elizabeth) h 11 Maple av
 Pearson Lucy Mrs h 45 Cedar
 "Mabel S clerk bds 45 Cedar
 Pease Frederick A fruit N B h 74 Bridge
 "Jeremiah H (Sarah E) h 32 Summer
 "Robert W (Millie E) trader h 141 Wash-
 ington
 Peat Frank (Mary) foreman h 47 Haw-
 thorn
 "Frank Jr bds 47 Hawthorn
 Peck Joseph B (Effie) assessor h 131 Lau-
 rel
 Peckham Annetta W widow Jacob S h 225
 Alden road
 "Floral Co, George A Reed mgr 225 Alden
 road
 "Rebecca widow Cyrus died June 17 1917
 "Samuel S rem to New Bedford
 Peel Robinson (Mary) eyelet worker h 7
 Perry
 Pects William H (Bella P) mechanic h 85
 Spring
 Pera Arthur (Alice) pipe fitter h 37 Wild-
 ing
 Perkins Joseph H (H Louise) laborer h 54
 William
 "Oscar T (Lena) painter h 111 Main
 Peroski John P pedlar h 27 Daniel
 Perrault Honore laborer h 3 Hawthorn
 Perreira John T farmer h Sciticut Neck
 road
 Perry Anna C community nurse Town
 Hall h at New Bedford
 "Antone (Edna) tack maker h 19 Rotch
 "Antone E tacker h 50 Adams
 "Charles F (Margaret M) real estate 147
 Main h do
 "Charles F Jr U S A bds 147 Main
 "Charles H B nailer h 97 Centre
 "Eda M assistant The Millicent Library
 bds 65 Main
 "Edward E shoemaker b 50 Adams
 "Evelyn W teacher bds 102 Laurel
 "Frank C carpenter h 4 Maxfield
 "Frank E (Mary) tack maker h 4 Max-
 field
 "Frank H agent h Sciticut Neck road
 "Frank R (Rose) tackmaker h 124 Chest-
 nut
 "Grace B bds 57 Main
 "Harriet M b 147 Main
 "Hiram L (Martha) oil h 123 Laurel
 "Isabel L widow Benjamin G h 57 Main
 "John R carpenter h 26 Bryant
 "John S shoemaker h 135 Green
 "Joseph J (Phoebe) laborer h 146 Adams
 "Joseph V (Mary) laborer h 41 Green
 "Manuel tack maker bds 15 Summer
 "Manuel F (Aurore) carpenter h 140
 Chestnut
 "Manuel R laborer h 18 Rotch
 "Phoebe E widow Andrew T h 140 Adams
 "Susan B widow Augustus F h 7 Middle
 "Thomas (Isabelle) laborer h 21 Temple
 place

Peters Ambrose blacksmith h 245 Adams
 "Charles E (Harriet A) blacksmith h 10
 Spruce
 "Frank laborer h 26 Alpine avenue
 "Paul chauffeur Peter Murray's h Shaw
 road

Peters

"William L (Mary) dentist N B h 77
 Green
 Peterson Nils gas maker h 173 Green
 Pette Ellen widow Joseph bds 13 William
 Pflug Michael (Agnes) baker 29 Centre h
 31 do
 Phaneuf Amos fisherman h Pope Beach
 "David (Phaneuf & Son) h at New Bed-
 ford
 "Sylvan (Phaneuf & Son) h at New Bed-
 ford
 "& Son (Sylvan and David) hay and grain
 Summer corner Washington
 Phillips Cora bds 114 Main
 "E Elmer (Lydia F) foreman N B h 114
 Main
 "Fred W (Nellie) mariner h 15 Rotch
 "George A (Alice) h 320 Washington
 Pierce Edward T cashier National Bank
 of Fairhaven h 69 Rotch
 "Henry C (Lillian) farmer h 445 Washing-
 ton
 "Herbert W (Gladys) tack maker h 69
 Rotch
 "Kenneth S student bds 445 Washington
 "Reginald C chauffeur h 445 Washington
 "Walter S teamster h Weeden road
 Pilkington Miles (Marion) engineer h 47
 Green
 Pimental Joseph farmer h Sciticut Neck
 road
 "Marian died Aug 26 1916
 Pinault Zepherin R (Alma L) (Fairhaven
 Nurseries) h 313 Washington
 Pion Arthur (Isabelle) weaver h 408 Alden
 road
 Piper Abbie E Mrs h 9 Cooke
 Pirson Marie-Bernard died Oct 8 1916
 Pittsley Everett C tack worker bds 27
 Mulberry
 "Hattie M Mrs h 27 Mulberry
 "Lester driver bds 27 Mulberry
 Piva Manuel (Anna) operative h 113
 Spring
 Plummer Leander A Jr (Theresa) cotton
 broker h 6 North
 Pollock George H bds 70 Green
 Poole Evelyn A teacher bds I Bridge
 "William H (Maybelle) cabinet maker h
 251 Green
 Pool George R jeweler N B h 7 Cherry
 "Lewis P (Susan M) jeweler N B h 18
 Cooke
 Pope Harry L clerk N B h 13 William
 "Nathaniel (Ada D) clerk h 42 Spring
 Porrier Armand C student bds 95 Bridge
 "Charles E student bds 95 Bridge
 "Charles R (Elizabeth) h 95 Bridge
 "Clementine student bds 95 Bridge
 Portas Peter A (Minnie) steward h 103
 Pleasant
 Porte Joseph S (Olinda) tackmaker h 18
 Rotch
 Porter Catherine weaver bds 327 Main
 "Charles H (Cora A) lumber h 25 Elm
 "Florence A stenographer h 25 Elm
 "Herbert D student h 25 Elm
 "James P (Lucy R) clerk h 251 Main
 "Richard (Rose) loom fixer h 327 Main
 "Richard Jr U S N h 327 Main
 Potter Daniel C landscape gardener h
 Sciticut Neck road
 "Eliza B Mrs h 404 Washington
 Potvin Arthur (Maud) mason h 29 Alpine
 avenue
 "Delphis (Matilda) painter h 26 Brown
 Powers Mary T ticket agent Fairhaven
 Ferry bds 116 Chestnut
 Poyant Alexis (Clementine) laborer h 406
 Main
 "Clement weaver bds 406 Main
 Pratt John fixer h 35 Sycamore
 "Richard weaver h 31 Oak
 "Richard Jr weaver b 31 Oak
 Price Alexander (Catherine) h 10 North
 "Alexander Jr (Etta) sales h 80 Centre
 Prior Charles F (Ethel T) supt of schools
 office Town Hall h 37 Laurel
 Pursey Patrick carpenter h Hicks st

- Putz Albert (Nina) clerk h Summer near Spring
- Quintin Theodore (Ella) garage 406 Main h do
- Quirk Frederick J foreman Atlas Tack Co h 32 Cedar
- "George M salesman h 12 Maple avenue
- "John P laborer h 98 Farm Field
- "William T (Agnes) engineer h 33 Green
- Radcliffe Charles (Alice) second hand h 8 Hedge
- Rae Stephen W motorman h 45 Green
- Raiche Andrew (Mary) engineer Atlas Tack Co h 24 Green
- "Arthur clerk bds 24 Green
- "Ethel L clerk bds 24 Green
- Rainville Donald laborer h Kane st
- "Philip painter h Harbor View
- "Zachariah grocer h 368 Alden road
- Rand Annie E widow Frank A h 40 Summer
- Randall Beatrice supervisor of drawing public schools rms 69 Green
- "Fayette E (Mary A) h 150 Chestnut
- Ransom George E D (Ida) carpenter h 15 Cherry
- Rapoza Augustus farmer h 97 New Boston road
- "John gardener Peter Murray's h at N B
- "Joseph gardener Peter Murray's h at N B
- "Zachariah grocer h 368 Alden road
- Razoux Henry A chiropodist N B bds end Farm Field
- Reed E May nurse bds 131 Bridge
- "George H (Eleanor) pastor Unitarian church h 47 Centre
- "Sarah S widow Reuben P h 134 Bridge
- Reeves George E fisherman h 207 Wash
- Refuse Albert J fisherman h Scouticut Neck road
- "Robert T sum res of Scouticut Neck rd
- Regan Agnes winder b 258 Adams
- "Margaret b 258 Adams
- "Michael Jr clerk h 258 Adams
- "William D (Mary) car inspector h 127 Green
- Rego Antone h 30 Veranda avenue
- "Manuel operative h 285 Alden road
- "Peter laborer h Marguerite st
- Reid George A (Kathleen G) mgr Peckham Floral Co 225 Alden road h do
- Reinicke Emile weaver h 29 Alpine avenue
- Reis Hypolito G (Mary J C) chef h 728 Washington
- Remigio Roda (Mary) fisherman h 36 Water
- Reynolds Fred gardener Peter Murray's h Pleasant corner Centre
- "Harold E (Estelle J) shipper h 32 Green
- Rezends Manuel (Anna) laborer h 6 Tripp
- "Manuel (Ella) teamster Peter Murray's h 3 Army
- Richard Albert C (Agnes) machinist h 14 Garrison
- "Julien (Sefrenie) weaver h 58 Harding rd
- "Octave (Hattie) operative h Beach
- "Peter fisherman h Pope Beach
- "Sylvester fisherman h Pope Beach
- "Theophile (Blanche) driver h 12 Garrison
- Richards James (Nancy) weaver h 6 Garrison
- "William H (Victoria) fixer h 6 Garrison
- Ricketson Abbie P h 18 Lafayette
- "Annie A Mrs h 66 Spring
- "Charles F (Mabel) h 66 Spring
- "Harry J (Laura) supt h 192 Main
- Riendeau Joseph spinner bds 161 Sycamore
- "Sylva spinner bds 161 Sycamore
- Riley Michael Jr died Dec 14 1916
- "Sylva spinner bds 161 Sycamore
- Rimmer Margaret Mrs operative h 25 Beach
- Rioux Henry painter 87 Union h 119 Pleasant
- "Herman J painter h 119 Pleasant
- Ripa August (Johanna) shoemaker h 10 Wood
- Ripa**
- "Vincenzo (Jennie) shoe repairer h 10 Wood
- Rival Edward bkcasmith h 2 Cowan
- Rivard Delinia bds 379 Alden rd
- "Flora bookkeeper b 11 Ball
- "John (Ida) grocer h 335 Main
- Robbins Emily Mrs h 122 Chestnut
- "Henry bds 120 Chestnut
- "William bds 120 Chestnut
- Roberge Ferdinand (Hermine) speeder tender h 6 Allen
- Robert Ernest C mule spinner h 15 Oxford
- "Joseph A (Ethel) tack worker h 30 Cherry
- "Mary Mrs bds 30 Cherry
- Roberts George laborer h Milton
- "John h 151 Green
- "Rosa Mrs h 32 Oak
- Robichaud Arthur laborer bds 34 Winsor
- "Emile (Alice) loom fixer h 30 Jefferson
- Robinson Alice supervisor of sewing h 5 North
- "Arthur C (Delilah) carpenter h 60 Oxford
- "George A laborer h 34 Water
- "Louise h 5 North
- "Mary Mrs h 159 Green
- Rocha Antone M laborer h 23 Hitch
- "Antone V laborer h 14 Christian
- Rock Arthur operative b 23 East Coggeshall
- "Harry baker h 9 East Coggeshall
- "Joseph elevatorman h 23 East Coggeshall
- "Wilfred (Dora) doffer h 22 East Coggeshall
- "Zapherik operative h 23 East Coggeshall
- Roderick Antone farmer h Scouticut Neck road
- "Joseph (Eliza) cook h 16 East Allen
- Roderiques Antone (Rose) carpenter h 16 West Allen
- "Joseph Jr laborer bds 10 Atlas
- "Joseph S (Frances) foreman h 10 Atlas
- Rogers Benjamin C h 129 Chestnut
- "David (Nina B) fisherman h r 52 Cedar
- "Edward farmer b Mill road
- "Edwin L (Anna J) chauffeur h 93 Laurel
- "Henry H sec and treas Atlas Tack Co
- "James F h 6 Lafayette
- "John (Mary) farmer h 24 Winsor
- "John E farmer h Mill road
- "Louisa Mrs h 5 Bridge
- "Thoebe widow Frank h 54 Pleasant
- "Prince A (Ella) woodworker h 6 Lafayette
- "Ruth A bds r 52 Cedar
- "William E foreman b Mill road
- Rogessart Albert operative h 400 Main
- "Desire (Lucy) operative h 406 Main
- "Joseph (Emma) h 400 Main
- "Jules operative bds 400 Main
- "Marcel third hand bds 400 Main
- Romeo Conetto V (Mary G) mason h 15 Sycamore
- Rooney Edwin A (Beatrice M) machinist h 134 Laurel
- Roos Louis (Mary) R R conductor h 180 Main
- Roque Joseph R laborer h 73 Rotch
- Rose Anacleta E (Mary) operative h 14 W Allen
- "Antone farmer h Gelatt road
- "Antone F (Lena) gardener h 4 Hitch
- "John Jr bds 132 Green
- "John (Mary) laborer h 132 Laurel
- "Jose variety 75 Rotch h do
- "Joseph bds 132 Laurel
- "Joseph F laborer h 15 Jefferson
- "Joseph G (Mary) laborer h 15 Summer
- "Lucy h 97 Laurel
- "Manuel (Amanda) driver h 24 Veranda avenue
- "Manuel farmer h Narragansett boulevard
- "Mary E widow Manuel F h 117 Bridge
- "Mary F packer bds 117 Bridge
- "William F cone cutter bds 117 Bridge
- Ross Alcide bds 70 Spring
- "Laurent hairdresser 28 Centre h 70 Spring

- Ross**
 "Manuel laborer h 75 Fort
 "Manuel tack maker bds 75 Fort
 Rothney Ina bkpr Peter Murray's bds 164 Washington
 Rothwell Frank weaver b 213 Main
 "Frederick M (Harriet) loom fixer h 14 Hedge
 "Henry changer over b 213 Main
 "John A fixer h 211 Main
 "Robert mercerizer h 213 Main
 Rounsevell John L (Susan E) clerk h 63 Fort
 Rounseville Adoniram T clerk bds 35 Rotch
 "Burton K (Ruby A) toll wire chief h 64 Laurel
 "Ethel E bookkeeper bds 35 Rotch
 "Fred A gardener bds 46 Church
 "Luman D (Annie L) variety 90 Washington h 35 Rotch
 "William B gardener h 46 Church
 Royce Harris A fisherman h 48 Middle
 Roy Archie (Mary) chauffeur h 26 Alpine avenue
 Roylance Harold (Maud) sheet metal wkr h 335 Main
 Roza Manuel laborer h Veranda avenue
 "Manuel (Louisa) carpenter h 38 Hawthorn
 Rumphol Augustus gate tender h Main corner Spring
 Russell Antone N (Emma T) fisherman h 77 Middle
 "Clarence S (Judith) clerk h 22 Spring
 "Edgar W (Martha) laundry h 8 Main
 "Edward T driver bds 77 Middle
 "Nellie teacher bds 3 William
 Ryonson Lillian F Mrs h 24 Bridge
 St Amand Clement (Alphonsine) spinner h 31 Sycamore
 Sale Mary A S teacher Rogers Annex school bds 32 Union
 Sampson Emma A h 40 Summer
 "Martha E h 40 Summer
 Sanborn Adeline bds 144 Chestnut
 "Delia shoemaker bds 34 Farm Field
 "Jeremiah B (Theresa A) copperworker h 34 Farm Field
 "Jeremiah J (Laura) clerk h 6 Allen
 "Thomas N (Susie) master mariner h 144 Chestnut
 Sanders Edward W clerk N B h 107 Fort
 Santos Antone watchman h New Boston rd
 "Frank (Mary) operative h 26 Magnolia avenue
 "John molder h New Boston road
 "John C (Mary) grocer 5 Hawthorn h do
 "Joseph B (Theresa G) fireman h 204 Spring
 "Joseph L fisherman h 39 Water
 Sargent Edwin D (Rebecca H) salesman h 180 Washington
 Sarmiento Frank P (Mary) laborer h 68 Adams
 Saucier Paul (Lena) mason h 39 Wilding
 "Pierre J (Matilda) clerk h 364 Main
 Saulnier Thomas (Evangeline) fisherman h 18 Beach
 Saunders Mary A Mrs h 198 Washington
 Savoie Reni farmer h Scouticut Neck rd
 Sawin Frank E died Feb 3 1917
 Sawyer Elizabeth widow b 35 Main
 "Marshall M clerk Atlas Tack Co bds 35 Main
 "William O (Arabella) janitor Millicent Library h 38 Middle
 Scales Thomas janitor Unitarian church h 61 Cedar
 Schiller Arthur (Lulu) glass cutter variety 63 Allen h 59 Pleasant
 "Claudia clerk bds 59 Pleasant
 Schroeder Eva C nurse b 121 Adams av
 "William H (Annie) mariner b 121 Adams
 "William L master mariner h 121 Adams
 Scott Alice h 12 Oxford
 "Joseph (Ida) weaver h 9 Magnolia av
 Seales Harrison A (Frances G) foreman h 8 Wood
 Seaman John H (Bessie) foreman h 31 Lafayette
 Sears Amanda F bds 29 Union
 "Julia A h 29 Union
 Sekell Emma A widow William h 3 Cowen
 "William W fisherman b 3 Cowen
 Severance Elizabeth h 86 Middle
 Shapleigh Herman mason rms 38 Main
 Sharples Gladys C bkpr b 31 North
 Shaw Emeline A h 25 Water
 "William T tack maker b 51 Pleasant
 Sheehan Michael J (Mary) h 257 Adams
 "Morris coppersmith bds 45 Green
 "Paul student bds 45 Green
 "Peter (Mary) janitor Atlas Tack Co h 45 Green
 Shepard Henry (Maggie) teamster h Dav-
 is
 Sherman Eva teacher b 212 Main
 "Francis P (Annie B) photographer h 94 Middle
 "Lester T (Mary) engineer h 27 Adams
 "Phebe S Mrs h 94 Middle
 "Roger h 212 Main
 "Walter C (Ellen) sales h 30 Huttleston avenue
 Shooks Henrietta F widow Andrew J h 40 Walnut
 Shores Alden L (Delia) draftsman h 58 Pleasant
 Shurtleff Carrie E Mrs h 67 Green
 "Catherine student bds 67 Green
 "Charles E (Lucy) clerk h 17 Green
 "C Weldon (Helen) dentist at N B h 83 Green
 "Elbert H (Edna P) cotton broker N B h 67 Green
 "George H (Mary) fore N B h 127 Wil-
 ham
 "Herbert P (Clara) foundryman h 17 Green
 "Mertice B teacher bds 48 Green
 "Nelson LeB (Julia) machinist 54 Fort h 48 Green
 "Ruth teacher bds 67 Green
 "Sarah E widow Peter bds 48 Green
 Silva Albert pres 66 Fort bds 35 Green
 "Clarence Irver h 32 Spring
 "Joseph C (Annie) mariner h 42 Middle
 "Joseph E (Isabel) packer h 10 Lafayette
 "Joseph H (Bernie) fisherman h 75 Middle
 "Joseph J (Mary) tackmaker h 28 Cherry
 "Joseph V foreman h 32 Spring
 "Manuel F (Minnie E) clerk 66 Fort h 22 Elm
 "Manuel P (Mary J) operative h 729 Washington
 "Manuel S foreman h 29 Hitch
 "William second hand h 48 Hawthorn
 *see Sylvia
 Silver Albert E rivet maker bds 112 Bridge
 "George W mechanic bds 112 Bridge
 "Shell Fish Co Inc shell fish 66 Fort
 "William (Mary A) engineer sewerage pumping station h 112 Bridge
 Simas Lillian H sec Overseers of Poor Town Hall h 24 Allen
 Simmons Adeline M B Mrs h 57 Rotch
 "George L (Maude) shoemaker h 116 Pleasant
 "James N (Ellen M) machinist h 101 Main
 "Richard D machinist h 168 Alden road
 Simpson Albert clerk b 29 Wilding
 "Elizabeth nurse h 23 Cottage
 "Joseph died Oct 3 1916
 "Margaret and Ellen dry goods N B h 23 Cottage
 Sisko A Lincoln laborer h 23 Middle
 "Edward laborer h 27 Water
 Sisson Frank W (Gita M) sales h 35 Fort
 Sisters of the Sacred Hearts 334 Main
 Slade Henry M (Laura A) sec N B h 138 Laurel
 "James gardener Peter Murray's h at N B
 Slocum George F (Ella F) machinist h 26 Green
 "Samuel S (Catherine) steamfitter h 268 Main
 "Walter F bds 26 Green
 "William A (Jeanette) painter h 247 Adams

- Smethuist Albert twister h end Alden rd
 Smith Fannie N A widow Nelson F bds 131 Green
 "Frank (Mary A) blacksmith h 137 Chestnut
 "Frank C (Susan) boat builder 80 Middle h do
 "John C agent h 183 Spring
 "Joseph A (Laura) chauffeur h 212 Washington
 "Lillian St Onge operative bds 70 Cedar
 "Mary E widow Joseph B h 27 Union
 "Morgan J bds 27 Union
 "Newton carpenter h 4 Maxfield
 "Samuel J (Mary E) loom fixer h 700 Washington
 "William bds 19 Taber
 Smyth Patrick J sales manager Atlas Tack Co h at New Bedford
 Snow David K (Elizabeth) anitor High school h 41 Oxford
 "Gulielma H h 3 Spring
 "Oliver E (Mabel) mariner h 82 Washington
 Soares Joaquim farmer h Scoticut Neck road
 "Joseph (Frances) farm hand h 27 Alden road
 "Joseph E student bds 27 Alden road
 "Manuel h 109 Bridge
 "Mary M bds 27 Alden road
 Sohlgren Abraham R blacksmith h 99 Main
 "Amy clerk 24 Centre bds 99 Main
 "Anna h 99 Main
 "Frederick W (Mabel) iron cutter h 116 Pleasant
 "J Albert laborer h 99 Main
 Souza Antone laborer h 47 Bridge
 "Frank (Adeline) farmer h 332 Washington
 "Gaspar farmer h Scoticut Neck road
 "Joseph (Mariana) engineer N B h 112 Centre
 "Joseph (Julia) teamster h 11 Christian
 "Joseph M laborer h Narragansett boulevard
 "Manuel C (Mary) laborer h 113 Spring
 Soule May Mrs h 15 Bridge
 Spencer Walter G weigher h Weeden rd
 Spiller William E (Julia) machinist h 7 Rodman
 Spooner Allen R (Emily) clerk 27 Centre h 7 North
 "Edward G granite h 81 Bridge
 "Edward G Jr (Charolotte) prop Fairhaven Garage Rotch cor Washington h 22 Adams
 Sprague George L (Louise) box mfr h 24 Elm
 Spriid Andrew fisherman h 10 Pease
 Spykens Dennis Rev asst pastor St Joseph's R C church h 3 Adams
 Stanger Harold C (Mary E) tack maker h 19 Water
 Stansfield Charles H operative h r 377 Alden road
 Starr Mary widow h 55 Pleasant
 Steinbach Winthrop (Alice M) h 110 Green
 Sterling Reuben W (Elizabeth) supt N B h 53 Green
 Stetson Charles F Mrs h 5 Mill road
 "John H tax collector office Town Hall h 81 Laurel
 "William M (Bertha) grocer 16 and 35 Centre h Harbor View
 Stevens Cora A music teacher 65 Main h do
 "Elmer (Almira) iceman h 374 Washington
 "Eunice W widow George H h 65 Main
 "Nelson H farmer h New Boston road bey Bridge
 "Phoebe widow Dennis b N H Stevens
 "Seth O (Kate A) watchman h 413 Alden road
 Stiles Charles W (Annie) gen foreman h 82 Union
 "Edwin F (Albina) foreman h 12 Union
 "Everett F foreman Atlas Tack Co h Rotch st
 Stillman Genevieve h 97 Fort
 "Harold D b 97 Fort
 "H Howard mgr N B h 97 Fort
 Stoddard Louise C D died Aug 5 1917
 "William C Mrs h 28 Middle
 Stolte Charles H (Mary G) sales h 26 Laurel
 Stone John B died Nov 6 1916
 Stowell Bertram F (Sarah S) broker h 79 Green
 "Edwin b 93 Fort
 "Joseph Jr (Nettie W) molder h 14 Cedar
 "Marion E bds 14 Cedar
 "Mary E widow Capt Joseph h 14 Cedar
 "Nannie M h 71 Fort
 Stringer Henry (Nellie) special police h 23 Oak
 Strom Elias C (Esther) gardener h 125 Laurel
 Strong Eunice E supervisor of cooking High school h at New Bedford
 Stubbs Samuel R mariner h 62 Fort
 Studley Rose widow Braddock G h 483 Washington
 "William B (Maud) farmer h 475 Washington
 Sturtevant Cordelia M widow Charles H bds 53 Green
 Sullivan Jeremiah T foreman Atlas Tack Co h at New Bedford
 "John F (Nora) coremaker h 9 Cowen
 "Mary stenographer bds 22 Green
 "Michael J granite 84 Union h do
 "Patrick gardener h 22 Green
 Summers Thomas (Leah) spinner h 338 Main
 Sutcliffe John T (Ida E) grocer 249 Adams h 10 E Coggeshall
 "Joseph clerk 249 Adams b 10 E Coggeshall
 Swazey John (Mary) foreman F I F Co h 92 Main
 Sweeney John J grocer at N B h 203 Alden road
 Sweet Warren L (Annie) paymaster h 109 Laurel
 Swift Charles F Jr U S A b 65 Bridge
 "Charles F (Lucy) town clerk and treas office Town Hall h 65 Bridge
 "Eliza W widow Micah L h 67 Walnut
 "Hattie F h 105 Main
 "Leroy W bkpr h 65 Green
 "Paul R bookkeeper h 65 Bridge
 "Rachael W bds 65 Green
 Sykes Jeremiah (Lucy) farmer h 32 Bridge
 Sylvada Fred R (Fannie) salesman h 169 Main
 Sylvester Horace (Lillie) carpenter h 2 West
 Sylvia Alexander (Theresa) carpenter h 7 Hickory
 "Alexander (Emily) laborer h 25 Oak
 "Alvin clerk bds 253 Adams
 "Anna Mrs h 40 Walnut
 "Antone J (Mary) laborer h 20 East Allen
 "Antone M (Mary) laborer h 20 Hitch
 "Antone P h 54 Spring
 "Charles (Esther) machinist h 24 Bridge
 "Domingos (Alverina) oper h 26 Bryant
 "Francis widow Manuel h 36 Bryant
 "Frank (Annie) driver h 35 Mulberry
 "Frank B (Mary) helper h 97 Centre
 "Frank G (Phyllis) hostler h 101 Centre
 "George E (Helena E) sales h 37 Fort
 "Geo W laborer h Weeden road
 "Henry B (Mary) laborer h 11 Perry
 "Isabel widow John h 45 Bridge
 "Jesse (Mary) operative h 257 Adams
 "Jesse M farm hand h Weeden road
 "John (Mamie) laborer h 55 Chestnut
 "John B engineer h 118 Centre
 "John B C (Flora) shoemaker h 718 Washington
 "John E eyelet maker h 92 Centre
 "John J (Imogene) barber h 728 Washington
 "Joseph (Mary) operative h 257 Adams
 "Joseph (Annie) quohoger h 42 Middle
 "Joseph (Annie) quohoger h 4 E Middle
 "Joseph (Mary) shoemaker h 731 Washington

Sylvia

"Joseph (Mary) glass cutter h New Boston road
 "Joseph (Mary) driver h 7 Almy
 "Joseph (Mary) shoemaker h 731 Washington
 "Joseph B (Annie) farmer h 253 Adams
 "Joseph F (Catherine) h 9 Atlas
 "Joseph P farmer h Scouticut Neck rd
 "Mamuel (Mary) operative h 51 Newbury
 "Mamuel P contractor h 7 Atlas
 "Mamuel R laborer h 117 Spring
 "Mamuel S farmer h Scouticut Neck road
 "Michael (Ethel M) driver h 12 Bridge
 "Peter (Mary) fisherman h 5 Eldridge lane
 "Seraphin laborer b 29 Hitch
 "see Silva
 Taber Bartholomew Jr h 61 Main
 "Celia widow Frances h 54 Walnut
 "Emily h 18 Oxford
 "Frederick M h 25 Rotch
 "George B fisherman h 24 Oxford
 "Helen S dressmaker 18 Oxford h do
 "Horace B died Oct 24 1916
 "H Chester collector b 48 Centre
 "Jane S h 5 William
 "Jonathan Jr (Greene H) engineer h 25 Spring
 "LeElla widow James H h 48 Centre
 "Lizzie A widow Edgar h 200 Main
 "Mary C music teacher bds 200 Main
 "Rebecca L H h 50 William
 "R Willis broker h 50 William
 "Sarah R widow Nathaniel S h 93 Laurel
 "William H treasurer Phoenix Hall Ass'n Main cor Centre h 33 Centre
 Tabitha Im. Claude J Beuchotte prop Centre corner Laurel
 Tablas M H (Esther) machinist h 163 Main
 Tafford Frank glass blower bds 21 Bridge
 "Frederick A, U S A bds 21 Bridge
 "Margaret E widow John h 21 Bridge
 "Robert shoemaker bds 21 Bridge
 "William J shoemaker b 21 Bridge
 Tallman Edward G (Ella D) bkpr N B h 92 Green
 "Nella K stenographer h 92 Green
 Tappan Mary D bds 71 Fort
 Tavares Sylvester bds 77 Middle
 Tasker Charles N (Ethel) district plant chief N B h 41 Huttleston avenue
 Taylor Annie E Mrs h 254 Washington
 "Arthur D (Annie) chauffeur h 297 Main
 "Frank B h 7 Lafayette
TAYLOR FRANK C contractor Middle near Washington h at N B See page 54
 "John J (Edith) chauffeur h 42 Rotch
 "Louise bds 41 Rotch.
 "Thomas A (Cordelia) laborer h 18 Mulberry
 "William H (Clara A) h 41 Rotch
 "William T (Elizabeth) laborer h 33 Water
 Teixeira John milk h 10 Maitland
 "Joseph milk dealer h 40 Maitland
 Terhune Richard A (Edith) mgr h 34 Huttleston avenue
 Terra Manuel (Ethel) foreman h 61 Rotch
 Terry Clarence A (Anna) clerk 39 Centre and Board of Health h 74 do
 "Clarence B clerk Atlas Tack Co b 74 Centre
 "Mamuel engineer h Mill road
 "Stanley W bds 74 Centre
 Tetreault Henry shoemaker h Narragansett boulevard
 Thatcher Charles P glasscutter b 39 Rotch
 "Fred S (Maude) carpenter h 83 Spring
 "Richard (Sarah) glass finisher h 39 Rotch
 "Richard T (Bessie) plumber 55 Main h 131 Chestnut
 "Robert W (Charlotte A) spinner h 368 Main
 Thayer Claude L machinist h 152 Main
 Theberge Joseph T (Alphonsine E) laborer h 56 Chestnut
 Therrien Henry fisherman h Scouticut Neck road

Therrien

"Henry L (Margaret) heating contractor N B h 214 Main
 "Philip barber bds Henry Therrien's Scouticut Neck road
 Thibeault Henry weaver h 391 Main
 Thomas Antone G bds 173 Green
 "Frank M (Mary) real estate h 245 Green
 "George R printer h 43 Green
 "James (Nancy) drill worker h 45 Howland road
 "John operative h 18 Oak Grove terrace
 "Margaret stenographer b 45 Howland rd
 "Minnie stenographer bds 45 Howland road
 "Sarah E widow Joseph h 48 Pleasant
 "Warren C h 174 Bridge
 Thompson Annie asst The Millicent Library h 119 Laurel
 "Charles E P (Grace A) physician 265 Union and 65 Centre h do
 "George H (Georgia) mgr h 46 Huttleston avenue
 "John W mariner h 63 Green
 "Mary D nurse bds 63 Green
 "Rhoda A widow Henry J h 119 Laurel
 "Ruth bds 63 Green
 "Susan widow h 63 Green
 "William (Sadie) chauffeur h 129 William
 Thrasher Frank A (Charlotte) plumber h 27 Spring
 "Helen L bds 27 Spring
 Thurston Isaac A (Corra A) stonecutter h 2 Oak avenue
 Tilton Arthur F (Laura M) clerk h 13½ Elm
 "George G (Lydia) eyelet maker h 18 Middle
 "Norman shoemaker b 18 Middle
 Tinkham Ebenezer laborer h 15 Middle
 Tobey Charles W (Hattie S) machinist h 33 Fort
 "Emeline bds 36 Oxford
 Tobin John E (Mary L) mill man h 193 Main
 Toledo Eunice D Mrs bds 27 Union
 Tomaski Peter (Agnes) h 20 Winsor
 Tomlinson Hilda student bds 301 Washington
 "Thomas (Anna) over h 155 Chestnut
 Toomey John wire pufer h 78 Middle
 Tootle Edward (Mary) operative h 9 Blackburn
 Topham Alvin R (Catherine) plumber 327 Main h 42 Taber
 Toussaint Alfred fisherman h Scouticut Neck road
 Townsend Abby Howland h 210 Main
 "Samuel P (Emma) laborer h 133 Laurel
 Trahan Gregoire blacksmith bds 297 Alden road
 "Honorias weaver h 297 Alden road
 "Philadore weaver b 297 Alden road
 "Solomon operative h 297 Alden road
 Travers Frank P farmer h Scouticut Neck road
 Tremblay Louis operative h 107 Sycamore
 Trent Charles W (Viola L) melter h 16 Spring
 Tribe Reginald V (Marion A) reporter h 470 Washington
 Tripanier Alfred J (Lydia) carpenter h 165 Main
 Tripp Cleveland T (Bertha F) h 66 Fort
 "Curtis student bds 115 Green
 "Elizabeth B Mrs h 198 Main
 "Ellen widow Benjamin B h 66 Fort
 "George F engineer h 33 Union
 "George H (Helen C) librarian N B h 115 Green
 "Hannah E h 432 Main
 "James F died Jan 27 1917
 "Job C died July 13 1917
 "Maria F h 52 Centre
 "Mary bds 74 Green
 "Peace C Mrs h 15 Cherry
 "Stanley R b 74 Green
 "Thomas A (Lois) pres Fairhaven Institution for Savings and mgr P Corp N B h 74 Green
 Trowbridge Anna B music teacher public schools b 91 Green

Trowbridge

"Mary L widow George W h 91 Green
 Tuell Edward A (Sarah) laborer h 200
 Main
 "Gilbert W asst treas Atlas Tack Co h 27
 Elm
 Tunstall Harry (Anna) mgr h 53 Walnut
 Turgeon Odilon (Georgianna) shoemaker
 h 50 Alpine avenue
 Turner Amelia widow Willis B bds 9 Fort
 Twiss Charles F (Fannie) supt h 181 Adams
 Underwood C Seward h 110 Green
 Urquhart Lavinia compositor 20 Main b
 24 do
 Valentine George R (Lucy W) machinist
 28 Spring h do
 "G Winston machinist 28 Spring b do
 "Jennie J teacher N B b 28 Spring
 Valley David P (Alice) builder 297 Main
 h do
 Van Huskirk John I (Bertha) salesman h
 110 Washington
 Vance Walter R b Scouticut Neck road
 Vander Zon Polycarpe Rev h 3 Adams
 Van Nostrand A G (Jennie) brewer h 1
 Main
 Vaughan James (Marion) bkpr h 178
 Main
 Venta Manuel (Mary) laborer h 74 Wash-
 ington
 Verder Bessie C principal Rogers school h
 at Mattapoiset
 Victorino Joseph farmer h Spring st
 Vieira Joseph laborer h Bridge near Mill
 road
 Vien Alphonse operative bds 45 Howland
 road
 "Damase (Adele) fixer h 45 Howland rd
 "Henry J (Eva) overseer h 52 E Cogges-
 hall
 Viera Antone (Louisa) laborer h 14 Chris-
 tian
 Vincelette Sarah J h 32 Lafayette
 Vineet Charles h Harbor View
 "Fred fisherman h 39 Oak Grove terrace
 "Manuel (Ethel) painter h 29 Water
 "Mannuel J (Mary) laborer h 722 Washing-
 ton
 Virgin William M (Eleanore) mgr h 167
 Main
 Viveiros Bonaventura laborer h Deane
 "Manuel laborer h Scouticut Neck road
 Waite David A (Elizabeth) elec h 35 Green
 Waldron Charles D estate props Fair-
 haven Star 20 Main
 "Damaris widow Charles D h 24 Main
 "Henry D (Elizabeth) reporter The Fair-
 haven Star h 20 Main
 Walker Charlotte h 27 Main
 "Emma H widow Seth h 80 Wash
 "Harold L compositor b 80 Washington
 Walsh Thomas (Esther) grocer 122 Sycam-
 ore h do
 Walter Dora widow George F b 36 Main
 Warburton John (Elizabeth) fireman h 6
 Garrison
 "Joseph (Annie) fireman h 20 Blackburn
 Warren Minnie E widow David h 485
 Main
 Waterman Frank E (Florence E) bkpr h
 9 Cooke
 Watson John E compositor 20 Main h 159
 Green
 Watterson Annie widow Joseph M h 40
 Spring
 "Harry H chauffeur h 40 Spring
 "Samuel caretaker h 6 Cherry
 Watts Harry gardener Peter Murray's h
 at New Bedford
 Weaver Henry P tack maker h 8 Cowen
 Webb Francis D florist bds 149 Green
 "John gradener Peter Murray's h 16 Chris-
 tian
 "John R (Ada E) gardener h 149 Green
 "Ransford gardener Peter Murray's h 16
 Christian
 Webster Joseph S ice cream maker Centre
 corner Main h at New Bedford

"Martha J bds 5 Taber
 Weeks Arthur W painter b 54 Washington
 "Benjamin J (Edith L) h 54 Washington
 "Julia F widow James D h 76 Washing-
 ton
 "Perley E sales b 54 Washington
 "William B (Mabel) engineer High school
 h do
 Weld Abber C (Carrie) machinist h 38 Ox-
 ford
 "Eleanor bkpr bds 38 Oxford
 Westrom Harry E (Helen) salesman h 30
 Elm
 West Clinton operative bds 42 Washington
 "Eunice Mrs h 10 Lafayette
 "Richard A h 56 Washington
 Western Union Telegraph Co Fairhaven
 depot Ferry st
 Westgate Andrew Jr (Anna) foreman At-
 las Tack Co h 52 Cedar
 "Arthur E (Lena) machinist h 61 Cedar
 "Charles B (Mary J) painter 87 Main h 5
 Cottage
 "Charles E (Georgianna) fore D N Kel-
 ley's h 40 Rotch
 "Clifton A driver b 61 Cedar
 "Edward C clerk bds 40 Rotch
 "Elmer C (Edna) packer h 52 Cedar
 "George P laborer h 10 East Allen
 "Hattie M bds 132 Green
 "Helen M stenographer bds 132 Green
 "Henry B (Mary M) eyelet maker h 57
 Fort
 "Herbert N (Grace) tack maker h 47
 Cedar
 "Joseph K fisherman bds 61 Cedar
 "Joseph T (Ella) toolmaker h 132 Green
 "Madge K bds 40 Rotch
 "Martin S h 6 East Allen
 "Philip (Ethel W) tack maker h 6 East
 Allen
 "Stephen (Laura E) h 105 Main
 "Susie A bds 10 East Allen
 "William H (Edith) carpenter h 12 Bridge
 White Bradford C b 14 William
 "Eliza C widow Dr Charles W Jr h 14
 William
 "Rufus B (Rose) laborer h 7 North
 Whittield Joseph O carpenter b 11 Cherry
 "Marcellus P (Abbie) carpenter 21 Oxford
 h 11 Cherry
 "Thomas W (Marie L) selectman and
 overseer of poor h 79 Laurel
 "William H carpenter b 11 Cherry
 Whiting Elisha S grocer 30 Centre h 35
 Lafayette
 "Elisha S Jr (Mary) clerk 30 Centre h 216
 Main
 Whitman Edward H (Myra) mgr h 57
 Centre
 "Ralph M (Esther) broker h 38 Huttles-
 ton avenue
 Whitney Ophelia widow Frank L h 120
 Chestnut
 Whittaker Abel farm hand bds 558 Wash-
 ington
 "Henry milk 558 Washington h do
 "William A (Lillie) weaver h 2 Lafayette
 Wilbur Arthur H (Lillian F) wire nailer h
 57 Rotch
 Wilbur H Nelson general store end of
 Scouticut Neck road h do
 "Irving J (Alma J) R R foreman h 29
 Main
 "Lloyd F car inspector bds 29 Main
 Wilcox Elizabeth A widow Edwin T h 48
 Centre
 "Ella J Mrs h 34 Spring
 "Harrison M eyeletmaker b 48 Centre
 Wilde Hiram F grocer 298 Main h 97 do
 "L Frank (Jennie) clerk 208 Main h 15
 North
 "N Thayer sales 208 Main h 97 do
 "Webster student bds 15 North
 Wilding George (Margaret) operative h 6
 Wilding
 "Joseph W h 6 Wilding
 "Thomas (Elizabeth) operative h 6 Wild-
 ing
 Wilkie Annie N bds 107 Fort

- Wilkinson Arthur B (Annie M) loomfixer
 h 160 Alden road
 "John (Ivy) weaver h 366 Main
 "Richard (Annie) h 40 Green
 Willard Almira b 299 Main
 Willcox Lemuel T died
 "see Wilcox
 Willey Jesse M (Jessie) auto repairing h
 117 Main
 Williams Abbie H h 86 Laurel
 "Albert iron molder h 59 Fort
 "Charles M (Charlotte) tack maker h 38
 Main
 "Harry J tack maker h 36 Main
 "Joanna M widow George h 38 Main
 "Marion bookkeeper bds 38 Main
 Wilson Albert (Emily) weaver h 25 Beach
 "Charles A (Sophie) teacher h 194 Main
 "Fannie B Mrs h 95 Main
 "Fred H h 95 Main
 "Hattie M h 230 Main
 "Henry L grocer 118 Main h 230 do
 "Joseph (Agnes P) h 40 Laurel
 "Katherine E Mrs h 2 Oxford
 "Matilda operative bds 10 Spruce
WILSON THOMAS K (Georgianna) car-
 penter 30 Spring h do See page 25
 "William W h 230 Main
 Winchester Fannie teacher N B h 87 Green
 Wing Addison F carpenter h 77 Fort
 "Alfred B (Esther N) supt h 51 William
 "Chester R bds 51 William
 "Harold C supt h 51 William
 "Harry B (Caroline) h 11 Cooke
 "Samuel (Mary A) h 29 Washington
 "Caroline I widow Alexander h 28 Fort
 "Emma A widow Alexander h 10 William
 "Mary B widow Walter P h 109 Green
 "Zenas (Alice N) carpenter Union wharf h
 16 Middle
 Winterbottom Albert (Mary A) clerk N B
 h 187 Spring
 Withnell John (Mary) changer over h 24
 Winsor
 Wood Anna G stenographer Atlas Tack Co
 h 36 Main
 "Bertha weaver h 297 Main
 "Elizabeth A weaver h 297 Main
Wood
 "Grace E widow H Walton h 44 Spring
 "Harry A clerk h New Boston road
 "Hugh weaver h 40 Wilding st
 "Irving L bds 200 Spring
 "John E spinner h 259 Adams
 "Leroy L (Marianna) clerk h 198 Spring
 Woodbury Charles H (Grace) teacher h
 43 William
 Woodland Robert H grocer 59 Main h at
 New Bedford
 Woodman Alice L Mrs fancy goods 24
 Centre h 90 do
 "Charles H (Alice L) h 90 Centre
 Woodward Charles E clerk 118 Main b 15
 Bridge
 "Ellen Mrs bds 22 Main
 "William B anitor h 156 Main
 Wordell Helen M Mrs bds 136 Green
 Work Addison gardener h 10 Oxford
 Worsley Peter (Mary) fixer h 418 Main
 "Peter J clerk b 418 Main
 Wright Charles P driver h 265 Adams
 "George E (Jessie) clerk h 30 Spring
 Wrightington Edward A (Elizabeth) mach
 h 14 Summer
 "Henrietta widow Charles h 23 Rotch
 "Thomas W died Feb 18 1917
 Yale Guerdon W (Edith E) carpenter h
 131 Laurel
 York George B (Emma F) fore N B h 52
 Rodman
 "George B Jr farmer b 52 Rodman
 Young Alexander laborer bds 243 Adams
 "Bessie dressmaker 21 Washington h do
 "Frank h Boston Hill road
 "Frank H laborer h 28 Water
 "Harold C (Emily R) engineer h 103
 Main
 "Philip E (Edith) h 32 Huttleston avenue
 "William (Margaret) weaver h 243 Adams
 "William H gardener Peter Murray's h
 134 Bridge
 Zebly George J (Mary) electrician h 173
 Green
 Ziembra Wawzenie operative h 42 Mait-
 land

FAIRHAVEN BUSINESS DIRECTORY

Artists

Akin Bartholomew G 14 Oxford
Delano Elizabeth T 91 Pleasant
Maxfield May W 36 Lafayette

Automobile Machinists

FAIRHAVEN GARAGE Rotch cor Wash-
ington See page 714

Automobile Repairs & Supplies

FAIRHAVEN GARAGE Rotch cor Wash-
ington See page 714

Automobile Stations

FAIRHAVEN GARAGE Rotch cor Wash-
ington See page 714

Automobiles

FAIRHAVEN GARAGE Rotch cor Wash-
ington See page 714

Baker

Pflug Michael 29 Centre

Banks

**FAIRHAVEN INSTITUTION FOR SAV-
INGS** Charles H Morton treas 19 Centre
See page 708

NATIONAL BANK OF FAIRHAVEN
George B Luther, pres 42 Main See page
708

Barrels

Lawton Albert W 6 Spring

Billiards & Pool

Bisbee Martin L 25 Centre

Blacksmiths & Horseshoers

Fraits Frank W 8 Spring
Kerns M F 97 Middle

Boat Builders

Casey Major J, Bridge n Middle
Smith Frank C, 80 Middle

Boot & Shoe Making & Repairing

Green Richard Thomas 77 Main

Builders Wrought Iron Work

FAIRHAVEN IRON FOUNDRY CO 2
Water See page 34

Carpenters & Builders

Bates Benjamin 88 Main
Drew Charles I 38 Fort
Jacobs C E 222 Main
Lumbard Charles E 102 Laurel
Patridge Fred 12 Cooke

TAYLOR FRANK C Middle n Wash-
ington See page 54

Valley D P 297 Main

Whitfield Marcellus P 21 Oxford

WILSON THOMAS K 30 Spring See
page 25

Winsor Zenas, Union wharf

Christian Science Practitioners

Hillman Ella F Mrs 49 Walnut

Clergymen

Bernard Stanislaus, R C 3 Adams

Derycke Arnold, R C 3 Adams

Felt Nicholas, R C 3 Adams

Lauriviere Andrew, R C 330 Main

Lytle James A, Cong 34 Walnut

Ooghe Seraphim, R C 330 Main

Reed George H (Unit), 47 Centre

Spykers Dennis, R C 3 Adams

Van der Zon Polcarpe 3 Adams

Coal

Guinois Jean 45 Veranda avenue

Contractor & Builder

TAYLOR FRANK C, Middle near Wash-
ington See page 54

Confectionery

Blackwelle Annie G Mrs 209 Main

Delano Ada E 120 Green

Gifford A E Mrs 209 Main

Hamer John R 344 Main

Jenney Alice L 71 Green

Lincoln D E Mrs 82 Middle

Paquette Peter E 131 Main

Taber Helen S 18 Oxford

Young Bessie 21 Wash

Dentist

Dufresne Delphine D 131 Main

Druggists

BROWNE PHARMACY The Centre cor
Main See back cover

Dry Goods

Nerbonne Delia 358½ Main

Expresses

Adams Express Co 22½ Middle

Amaral Manuel D 3 Spring

Barney Herbert W 63 Spring

Nickerson Benjamin F, Kelley's wharf

Fancy Goods

Woodman Alice L Mrs 24 Centre

Ferry

Fairhaven Ferry, Ferry st

Fish Clams Etc

Eureka Fish & Oyster Co 75 Main
 Kelley D N (wholesale) Kelley's wharf
 Norris Israel (shell fish) 8 Layette
 Silva Shell Fish Co Inc 66 Fort

Florists

Garthley James 17 Cedar
 Murray Peter, Wash cor Temple place
 Peckham Floral Co 225 Alden road

Founders (Iron)

FAIRHAVEN IRON FOUNDRY CO 2
 Water See page 34

Furniture & Repairing

Baker James E 21 Mulberry

Garages

FAIRHAVEN GARAGE Rotch cor Wash-
 ington See page 714
 Hiller's Garage 53 Main
 Quintin Theodore 446 Main

Granite

Corcoran J F 102 Middle
 Spooner Edward G 101 Middle
 Sullivan Michael J 81 Union

Groceries & Provisions

Co-operative Grocery Stores Co 51 Main
 Corrie Bartholomew J 747 Wash
 Church William F 27 Centre
 Fernandes Peter C 28 Water
 Gaucher Charles 410 Main
 Glenon D A Seconticut Neck road
 Gelette John 64 Fort
 Great Atlantic & Pacific Tea Co The 323
 Main
 Mackie Edward B 94 Centre
 Nye Horace K 67 Main
 Rivard John 335 Main
 Santos John C 5 Hawthorn
 Stetson William M 35 Centre
 Sutcliffe John T 249 Adams
 Walsh Thomas 122 Sycamore
 Whiting E S 30 Centre
 Wilbur H Nelson end Seconticut Neck rd
 Wilde Hiram F 208 Main
 Wilson H L 118 Main
 Woodland Robert H 59 Main

Hairdressers

Baudoin Louis 49 Main
 Crossley Charles 17 Centre
 Ross Laurent 28 Centre

Hardware

Delano Clarence F 72 Main
 Livesey William 338 Main

Hay & Grain

Phaneuf & Son, Wash cor Summer

Hospital

Fairhaven Hospital 20 Fort

Hotel

Tabitha Inn Centre cor Laurel

Insurance & Real Estate

Bly William H 76 Centre
 Lincoln Hope E Town Hall

Iron Founders

FAIRHAVEN IRON FOUNDRY CO 2
 Water See page 34

Ladders

Douglass A G 189 Green

Laundry

Chinese 49½ Main
 Independent Wet Wash Maitland

Lawyers

Brownell Morris R 6 Fort
 Gardiner George N 70 Green

Library

The Millicent Public Library, Centre cor
 William

Loom Crank Mrs

Babbitt Brothers 10 Water
 Shurtleff Nelson LeB 54 Fort
 Valentine George R 28 Spring

Manicuring

Akin Mary E 14 Oxford

Marine Railways

City Marine Railway 22 Water
 Cromwell Charles E, Kelley's wharf

Masons

Pardee Lewis O 12 Cooke

Milkmen

Blossom Lewis F 565 Washington
 Eccles Joseph, Oak Grove lane
 Greenwood Thomas 126 Bridge
 Lamoignon Valere 15 Alpine avenue
 Laronda Manuel S, Morton st
 Livesley James 375 Washington
 Whittaker Henry 558 Washington

Newspapers

FAIRHAVEN STAR The 26 Main See
 page 44

Nurses

(*Trained)

Benson Addie P 580 Washington
 *Brownell Harriet T 64 Main
 Bryant Delia Mrs 71 Fort
 Dexter Edwin F Mrs 41 Water
 *Hawkins Jessie M 120 William
 *Noland Katherine J 82 Fort
 *Perry Anna G, Town Hall
 *Reed F May 134 Bridge
 Schoedder Eva C 121 Adams
 *Simpson Elizabeth 23 Cottage

Painters (House Ship Sign & Fresco)

Bliss A Leonard 107 Main
 Donnelly John F 25 Chestnut
 Hothaway Herman H 87 Main

Pattern Makers

FAIRHAVEN IRON FOUNDRY CO 2
 Water See page 34

Physicians & Surgeons

Bruckshaw Andrew N 34 Walnut
 Frommell Bertha F Carl 44 Green
 Horne Lester W 32 Union
 Neal Charles A 3 Washington
 Thompson Charles E P 65 Centre

Plumbers

Delano Clarence F 72 Main
 Forrest Edwin W Bridge n Middle
MORTON LINNEUS W 55 Main See page
 54
 Topham Alvin R 327 Main

Poultry Breeders Eggs & Dealers

Bailey A G & G F 50 Cedar
 Delano Harry W, Weeden road
 Hiller G I, Sconticut Neck road

Tack Mfrs

Atlas Tack Co, Pleasant st

Printers

FAIRHAVEN STAR The 20 Main See
 page 44

Tailors

Doctors Harry 17 Centre
 Ettleman Minnie Mrs 8 Ferry

Provisions

Church William F 27 Centre

Teachers

(MUSIC)

Bentley Bessie M 252 Main
 Bingham Ralph W 68 Laurel
 Hanna Bessie M 42 Water
 Stevens Cora A 65 Main

Railroad

N Y, N H & H R R depot Ferry st

Teamster

Delano Calvin 38 Rotch

Real Estate

Ferry Charles F 147 Main
 Wilbur Horatio N (shore lots and cot-
 tages) end Sconticut Neck road

Telegraph Company

Western Union Telegraph Co, Fairhaven
 depot Ferry st

Savings Bank

**FAIRHAVEN INSTITUTION FOR SAV-
 INGS** 19 Centre See page 708

Shipsmiths

Cole E R, Union corner Water

Toilet Powder

Gold Bond Sterilizing Powder Co, Main
 corner Centre

Shoemakers & Repairers

Berger Herman 56 Main
 Ripa Vincent 331 Main

Variety Stores

Bowman Martin 26 Centre
 Caron Joseph 32 Water
 Driscoll John 16 Main
 Mara Joseph M, Sconticut Neck road
 Rose Joseph 75 Rotch
 Rousevelie Luman D 90 Washington
 Schiller Arthur, 63 Pleasant

Stables (Sale & Livery)

Fairhaven Livery Stable 74 Main
 Hiller R B 98 Middle

FAIRHAVEN TOWN GOVERNMENT

Town Clerk and Treasurer—Chas F Swift

Selectmen and Overseers of the Poor—Charles P Maxfield, Chairman John I Bryant, Thomas W Whitfield, Lillian H Simias, sec

Assessors—Clifton A Hacker, Chairman; William H Bly, Joseph B Peck

Tax Collector—John H Stetson

Board of Health—Joseph B Peck, Chairman; Dr Lester W Horne and Clarence A Terry

Inspector of Live Animals—William H Schroeder

Inspector of Slaughtered Animals—John Rivard

Sewer Commissioners—G Winston Valentine, Norman Paull, chairman and William J Fitzsimmons

Park Commissioners—George E Sylvia, Anderson W Kelley and William L Peters

Constables—Albert C Aiken and Herbert W Barney

Auditors—Nathaniel Pope and Charles E Shurtleff

Registrars of Voters—Henry D Waldron, Chairman; Charles I Drew, Charles F Swift and Martin L Bisbee

Fence Viewers—Robert W Pease, Clarence W Hammond

Tree Warden—Peter Murray

FIRE DEPARTMENT

Organized May 1 1894

Charles E Westgate, chief engineer; Jesse S Gifford, first asst; Alexander Price Jr, second asst and clerk

HOSE NO 2

Oxford Street

William H Whitfield, capt; Joseph O Whitfield, first lieutenant; Benjamin Bates, second lieutenant; Charles Hawkins, clerk

CHEMICAL NO 1

Spring near Main

Leopold J G Durfee, capt; Edward P Ellis, first asst; Thomas Scales, second asst; Ordell W Monk, clerk

FAIRHAVEN PROTECTING SOCIETY

Washington near Main

Horace K Nye, pres; H L Pope, sec and

treas

HOOK & LADDER CO

Washington near Main

Charles I Drew, capt; Jonathan Taber Jr, 1st lieutenant; Geo E Jenney, 2nd lieutenant; Thomas W Clark, clerk

FIRE ALARM BOXES

- | | |
|-----|------------------------------------|
| NO. | |
| 28 | New Boston road and Washington |
| 29 | Weeden road and Washington |
| 32 | Washington and Mill road |
| 34 | Washington and Sconticut Neck road |
| 36 | Temple place and Washington |
| 412 | Atlas Tack Co |
| 42 | Allen corner Pleasant |
| 43 | Cedar and Green |
| 45 | Green and Church |
| 46 | Fort opp Old Tack Works |
| 51 | Main and Ferry |
| 52 | Main and Washington |
| 53 | William and Centre |
| 54 | Washington and Roch |
| 56 | Spring and Green |
| 57 | Centre and Laurel |
| 58 | Centre near Main |
| 68 | No Main and Alpine avenue |
| 72 | Main and Oxford |
| 73 | Howland road and Main |
| 74 | Howland road and Sycamore |
| 82 | Main and Bridge |
| 84 | Bridge and Adams |
| 96 | Adams (Dana Farm) |
| 1 | struck twice "all out" |

Special Signals

One round of box calls Chemical Co to

Box 3 Three rounds calls Chemical Co to quarters

4 Three rounds calls Hose No 2 to quarters

5 Three rounds calls Hose No 3 to quarters

6 Three rounds calls H & L Co to quarters

2 After an alarm all out signal

2 at 7 p m daily test

8 a m Mondays one round of a box as a weekly test

PUBLIC SCHOOLS

Supt of Schools—Charles F Prior

HIGH SCHOOL

Main cor Huttleston av

Albert B Kimball, principal; Charles H Woodbury, Alvin J Long, Frederick C Hill, Joseph P Parker, Josephine H Leach,

Grace M Grant, Eunice E Strong, Winifred C Baker, Susan Gifford, Beatrice E Phinney, Ruby R Dodge, Emma Janowsky, teachers; Anna B Trowbridge, Beatrice A Randall, supervisors

OLD HIGH SCHOOL

Nellie Russell, teacher

ROGERS SCHOOL

Centre cor Chestnut

Bessie C Verder, principal; Leila M Ogden, Maud G Churbuck, Lila Birks, Mary F Follansbee, Edith L Hopkins, Edith M Kendrick, Mattie L Norris, Sara M Curtis, teachers

WASHINGTON ST SCHOOL

Washington and Walnut

Marion Shepard, principal; Velmah Spencer, Ruth Hutchinson, R Alida Lallanne, Sylvia A Wilson, Mary A S Sale, teachers

OXFORD SCHOOL

Main cor Adams

Myra D Crowell, principal; Ruth Fitzsimmons, Gertrude Hulse, Emily M Robinson, Helen M Benson, Ethelyn M Bragdon, Mary F Bass, teachers

PREPARATORY SCHOOL

Nellie Russell, principal

SPECIAL TEACHERS—Anna B Trowbridge, supervisor of music; Beatrice Randall, supervisor of drawing; Eunice E Strong, supervisor of cooking; Joseph R Parker, supervisor of manual training; Frederick C Hill, physical director

PAROCHIAL SCHOOLS

FAIRHAVEN MONASTERY, Adams—Rev Stanislas Bernard, Superior

ST JOSEPH'S PAROCHIAL SCHOOL, Spring cor Rotch—Sisters of the Sacred Hearts, teachers

ACADEMY OF THE SACRED HEARTS 330 Main—Sisters of the Sacred Hearts

THE MILLICENT LIBRARY

Centre between William and Walnut

Opened Feb 1, 1893

Henry H Rogers, pres; George B Luther, treas; Galen W Hill, librarian and sec, Eda M Perry, Mrs Flora H Leighton, Annie Thompson, assistants
Number of books, 22,956

CHURCHES

FAIRHAVEN CONGREGATIONAL, Centre cor William—Rev James A Lytle, pastor

FRIENDS MEETING HOUSE, Bridge near Green—No services

NASKATUCKET CHAPEL, Washington street—No settled pastor

ST ANDREW'S MISSION OF THE GOOD SHEPHERD (Epis) North near Main—No settled pastor

SECOND ADVENT, 52 William

UNION CHAPEL, Sciticut Neck rd—No settled pastor

UNION CHAPEL, Washington cornea Mill rd—No settled pastor

UNION CHAPEL, New Boston rd—No settled pastor

UNITARIAN, Green cor Centre—George H Reed, pastor; Harry L Pope, clerk; H H Hathaway, treas

METHODIST EPISCOPAL, Centre cor Walnut—Rev E W Belcher, pastor

SACRED HEARTS ROMAN CATHOLIC CHURCH, Main opposite Morton—Rev Seraphim Oghe, pastor; Rev Albert Bund, assistant

ST JOSEPH'S ROMAN CATHOLIC CHURCH, Spring cor Rotch; and **MONASTERY OF THE SACRED HEARTS**, 3 Adams—Rev Stanislas Bernard, superior; Rev Nichols Fett, Rev Arnold De Ruycke, Rev Andrew Lariviere, Rev Dennis Spycers, Brothers Bernard Hakvoort Wilbrod Cools

MASONIC

GEORGE H TABER LODGE F & A M—Dr Charles E P Thompson, W M; George A Hayward, S W; Benjamin G Allmond, J W; Fred A Keith, sec; David N Kelley, treas; meet second Monday of each month at Masonic hall

ORDER OF THE EASTERN STAR

GIFFORD CHAPTER NO 105—Alfraetta Kelley, W M; Theron A Kelley, W P; Mary E Akin, sec; Mrs Abbie C Gardiner, treas; meet first and third Thursdays of each month at Phoenix hall

IMPROVED ORDER OF RED MEN

SCONTICUT TRIBE NO 97—Herman W Gifford, sachem; C S Russell, C of R; C A Terry, C of W; G W Cunningham, K of W; meet at Phoenix hall, Main cor Centre, every Tuesday from October to June inclusive and first and third Tuesdays from July to September inclusive

MANCHESTER UNITY

PHOENIX LODGE NO 9237—Meet first and third Wednesdays of each month at Redmen's hall

ASSOCIATIONS AND CLUBS

COLONIAL CLUB—Mrs Horace K Nye, pres; Mrs Zenas Winson, rec sec; Mrs Pardon A Howland, cor sec; Mrs George F Tripp, treas; annual meeting first Monday in June

COMMUNITY NURSES ASSOCIATION—Mrs E C White, pres; Mrs Grenville H Hayes, treas; George Fairfield, sec; meet last Monday of September, November, January, March, May and July

FAIRHAVEN HIGH SCHOOL ASSOCIATION—Meet at Town Hall second Thursday in August

FAIRHAVEN IMPROVEMENT ASSOCIATION—Alton B Paull, pres; Leonard R Parkinson, sec; Edward T Pierce, treas; meet at their room, Town Hall, third Tuesday of each month

FAIRHAVEN MUTUAL AID CORPORATION—Incorporated April 23, 1885. Isaac N Babbitt, pres; Charles F Swift, clerk; George B Luther, treas; meet quarterly in January, April, July and October every second Thursday at National Bank bldg

FAIRHAVEN VETERAN ASSOCIATION—Samuel S Bumpus, pres; Charles F Swift, clerk; Edward T Pierce, treas; meet in Town Hall every Tuesday in April and May

LEIGHTON CLUB—Meet in Unitarian Parish House first Wednesday of the month

MASONIC CLUB—Isaac N Babbitt, pres; Theron A Kelley, vice pres; Leonard R Parkinson, sec; Joseph H Allen, treas; meet at Masonic hall

MEMORIAL CHURCH UNITARIAN SOCIETY—Harry L Pope, clerk; Herman H Hathaway, treas

OXFORD IMPROVEMENT ASSOCIATION—J R Hamer, pres; John Withnell, sec; James Thomas, treas; meet first Monday of each month at club rooms, North Main st

PHOENIX HALL ASSOCIATION—Main cor Centre, incorporated under the laws of Massachusetts. William T Taber, treas and mgr

THE NASKATUCKET CEMETERY ASSOCIATION—Meet annually in May at Naskatucket Chapel

WOMAN'S ALLIANCE OF UNITARIAN
MEMORIAL CHURCH—Mabel Potter,
pres; Grace Dodge, treas

SPECIAL COMMISSIONERS
Lincoln Hope E
Simas Lillian H

BANKS

FAIRHAVEN INSTITUTION FOR
SAVINGS, 19 Centre; incorporated 1832—
Thomas A Tripp, pres; Charles H Mor-
ton, treas; Elisha S Whiting Jr, clerk
NATIONAL BANK OF FAIRHAVEN,
42 Main, capital stock, \$120,000; estab-
lished 1831; reorganized 1864—George B
Luther, pres; Edward T Pierce, cashier

FAIRHAVEN WATER COMPANY

Office, 11 Bridge—Joseph K Nye, pres;
Henry T Gidley, supt; Frank B Chase,
treas

CORPORATIONS

ATLAS TACK CO, Pleasant at railroad;
established 1810; incorporated 1900—Wil-
liam D Donovan, pres; Ellsworth M Bur-
gess, sales mgr; H H Rogers, sec and
treas; Gilbert W Tuell, asst treas; E A
Oakes, works mgr

FAIRHAVEN IRON FOUNDRY CO,
Water cor Ferry, incorporated April, 1891;
W H Judd, pres and treas

SILVA SHELL FISH CO Inc 66 Fort;
incorporated December 27, 1915; Albert R
Silva, pres; George B Luther, treas; Man-
uel F Silva, clerk

JUSTICES OF THE PEACE

Armbruster George A
Bly William H
Brownell Morris R
Collins Albert B
Emberson George
Gardiner George N
Loomis James B
Luther George B
Morton Charles H
Perry Charles F
Stowell Bertram F
Waterman Frank E

NOTARIES PUBLIC

Brownell Morris R
Burgess Ellsworth M
Emberson George
Gardiner George N
Gillingham James L
Jacobs Charles E
Lewis William A
Mitchell Charles
Pierce Edward T
Stowell Bertram F

POST OFFICE

Masonic bldg, Main cor Centre
William M Allen, postmaster; Helen B
Copeland, asst postmaster; Charles T
Akin, clerk; Jotham Goodnow, clerk; A
N Bennett, clerk; James E Bradshaw, Ed-
ward V Meekin, Francis C Connolly, car-
riers; A H Hathaway, rural carrier

MAIL SCHEDULE

New Bedford—Close 7.30, 9.30 a m; 1.30,
6.00 p m; open 8.30, 10.30 a m; 12 m, 4.00
p m

Boston—Close 7.00, 7.30, 9.30 a m; 1.30,
3.00, 6.00 p m; open 8.00, 10.00, 10.30 a m;
7.30 p m

New York—Close 7.00, 9.00, 9.30 a m;
1.30, 3.30, 6.00 p m; open 8.30, 10.00,
10.30 a m; 7.30 p m

Capé Cod—Close 7.00 a m; 3.00 p m;
open 10.30 a m; 7.30 p m

Western—Close 7.00, 9.00, 9.30 a m;
1.30, 3.00, 6.00 p m; open 8.30, 10.00, 10.30
a m; 7.30 p m

Southern—Close 7.00, 9.00, 9.30 a m;
1.30, 3.00, 6.00 p m; open 8.30, 10.00 a m;
7.30 p m

SUB STATION NO 1, 344 Main—John
Livesey, clerk in charge

Office: 188 WELD STREET
Bell 3556-2

Office: 9 NELSON STREET

NO. DARTMOUTH GRANITE CO.

DARTMOUTH, MASS.

ROUGH AND CUT GRANITE PAVING BLOCK

Arcand & St. Louis, Proprietors

NEW BEDFORD, MASS.



A Suggestion

Before using a directory anywhere,
look to see if it is the latest edition.

The merchant who does not keep
the latest directory for his customers'
convenience, does not show them a
courtesy they may obtain elsewhere.

ARTHUR ARNOLD ARMINGTON

SOLICITOR OF

UNITED STATES and FOREIGN

PATENTS

DESIGNS — TRADE-MARKS — COPYRIGHTS

Specialist in Textile-Machinery Cases

Expert in Machine Design and Construction

530-531 INDUSTRIAL TRUST CO. BUILDING,

PROVIDENCE, R. I.

Tel. Union 7267

ESTABLISHED 1870

PATENTS U. S. and FOREIGN**JOSEPH A. MILLER & COMPANY**

SOLICITORS and EXPERTS

European, Canadian and American Patents for Inventions;

Designs and Trade-Marks Procured Promptly

Researches Made to Determine the Validity of American and Foreign Patents

435 BUTLER EXCHANGE

PROVIDENCE,

- -

RHODE ISLAND

Practitioner in the U. S. Supreme
and Circuit CourtsForeign and Domestic Patents
Secured**HORATIO E. BELLOWS***Patent Lawyer*

Office, 424-425 Industrial Trust Building

49 Westminster Street, Providence

LOUIS LETENRDE, Pres.
AMABLE CHOUINARD, Treas.L. MELANCON, Sec'y and Mgr.
JOSEPH F. CARIGNAN, General Agt.**The I. RENAUD Co.**

Commission Merchants and Wholesale Grocers

Potatoes, Pickles, Ketchup and Flour a Specialty

1744 PURCHASE STREET,

NEW BEDFORD, MASS.

59 NINTH STREET,

FALL RIVER, MASS.

Coulombe Manor
Coulombe Manor Addition No. 1

Coulombe Manor Addition No. 2
Westgate Park, Nash Villa

CITIZEN'S ICE COMPANY, Inc.

SUCCESSORS TO
CO-OPERATIVE LAND CO.

F. C. CHADBOURNE { President
Treasurer
General Manager

1723 Pleasant Street, - - Fall River, Mass.
1810 Purchase Street, (Old Number 766) New Bedford, Mass.

NEW BEDFORD ICE COMPANY

WHOLESALE AND RETAIL DEALERS IN

ICE

GEORGE H. PAUL
Treasurer

Telephone
Connection

12 SCHOOL STREET

A. SERVAIS & CO.

Advertising SIGN Carriage
Bulletins PAINTERS Auto

We Make a Specialty of
ELECTRIC SIGNS

1787 PURCHASE ST., - - NEW BEDFORD, MASS.

Telephone Connection

BELL. TEL. 114
AUTO SUPPLIES
and
ACCESSORIES



BELILOVE BROS., Props.
AUTO RADIATORS
Lamps, Fenders, Etc.
REPAIRED

70 High St., cor. Pleasant St., NEW BEDFORD MASS.

If you have a Radiator that others are not able to repair

WE GUARANTEE TO DO IT



1226

NE

3 2922 00347 237 7

Y

EXPERT
CLEANERS

SPAGNOLI BROS.

EXPERT
DYERS

ARTISTIC MERCHANT TAILORS

We Make Ladies' and Gentlemen's Suits to Order
Prices Reasonable

We also make Rain Coats and Children's Top Coats at very low prices.
Pressers that put form into your clothes also cleaning and pressing.
Goods called for and delivered promptly

55 HILLMAN STREET

Between Pleasant and Purchase Sts. NEW BEDFORD, MASS.
BELL TEL.

NEW BEDFORD WINE CO.

1099 PURCHASE ST. (Cor. Hillman)

1 Block North of Hotel Bristol

DEALERS IN

WINES, LIQUORS and BEERS

BUTTER, CHEESE, EGGS and FANCY GROCERIES

CLERKS

THOMAS COLEMAN,
of Fall River

WILLIAM CONGHLIN,
of Fall River

THOMAS O'BRIEN,
of Fall River

PETE MARCHANT, of Flint Village

AUTO. PHONE 1345

BELL PHONE 2576

Established by Augustus Swift 1879

ACUSHNET IRON COMPANY

FOUNDRY, PATTERN AND

MACHINE SHOP

Iron Castings of Every Description
Made to Order

CORNER NORTH and WATER STS.
NEW BEDFORD, MASS.

AUGUSTUS SWIFT

J. A. PERKINS

ULYSSES G. BROWNELL

A. W. PERKINS & CO.

SLATE AND GRAVEL ROOFERS

CONCRETE DRIVEWAYS and SIDEWALKS

L Aid in the best manner

Special attention given to repairing

SLATE and GRAVEL ROOFS

General training

Bell and Automatic Telephone

P. O. Box 325

OFFICE, 167 HILLMAN ST., NEW BEDFORD

WALTER L. KING

AUTOMOBILE and CARRAGE TRIMMING

TOPS and DUST COVERS — CUSHIONS

SEAT COVERS A SPECIALTY

64 NO. SECOND STREET, NEW BEDFORD, MASS.

Over Croshere's Paint Shop

Auto Tel. **5639**

WILLIAM WATLING

CARPENTER AND BUILDER

JOBBING A SPECIALTY

ESTIMATES FURNISHED

35 LARCH ST., NEW BEDFORD, MASS.

Handwritten signature and scribbles at the bottom of the page.

GEORGE L. BRIGGS

NEWSDEALER AND STATIONER
Office Supplies City Directories
Bell 996, Auto 1291 967 Purchase St.

EDWARD T. WILSON
UNDERTAKER and EMBALMER

Bell 179-Y, Automatic 1202, Night 1139

RESIDENCE, 152 WILLIAM ST.

167 WILLIAM STREET NEW BEDFORD

HOLMES COAL CO.

COAL

Main Office and Wharf
FT. PINE STREET
Branch Office
Standard Bldg., Market St.

Bell and Automatic Telephones

Thos. W. Croacher

DEALER IN

LUMBER

Sash, Doors, Blinds and all kinds of Builders' Supplies

Tel. Connection Cor. WATER and LEONARD STS.

The Browne Pharmacy

NEW BEDFORD'S FAMOUS DRUG STORES

6 Stores

Purchase and William Streets
197 - 199 - 201 - 203 Union St.
Holly St., and Acushnet Ave.
Main and Centre Sts., Fairhaven
Falmouth

Six Satisfactory Stores

JOHN G. DANTSIZEN UPHOLSTERER and FURNITURE REPAIRER 214 Court Street Bell Telephone

JOSEPH P. RIELLY PLUMBER, Steam and Gas Fitter Repairing of all Kinds CORNER STATE and LINDEN STREETS Auto Tel. Shop 2044 Res. 1270

CLIFTON H. CORNISH — Insurance Room 12
Clifford Building
Telephone 1866 MARKET and SIXTH STREETS, NEW BEDFORD